

## **Annual report : 1933 / Royal Gwent Hospital.**

### **Contributors**

Royal Gwent Hospital.

### **Publication/Creation**

Newport : [publisher not identified], 1933

### **Persistent URL**

<https://wellcomecollection.org/works/rtmaxyyq>

### **License and attribution**

This work has been identified as being free of known restrictions under copyright law, including all related and neighbouring rights and is being made available under the Creative Commons, Public Domain Mark.

You can copy, modify, distribute and perform the work, even for commercial purposes, without asking permission.



Wellcome Collection  
183 Euston Road  
London NW1 2BE UK  
T +44 (0)20 7611 8722  
E [library@wellcomecollection.org](mailto:library@wellcomecollection.org)  
<https://wellcomecollection.org>

*Monmouth  
Wales.*

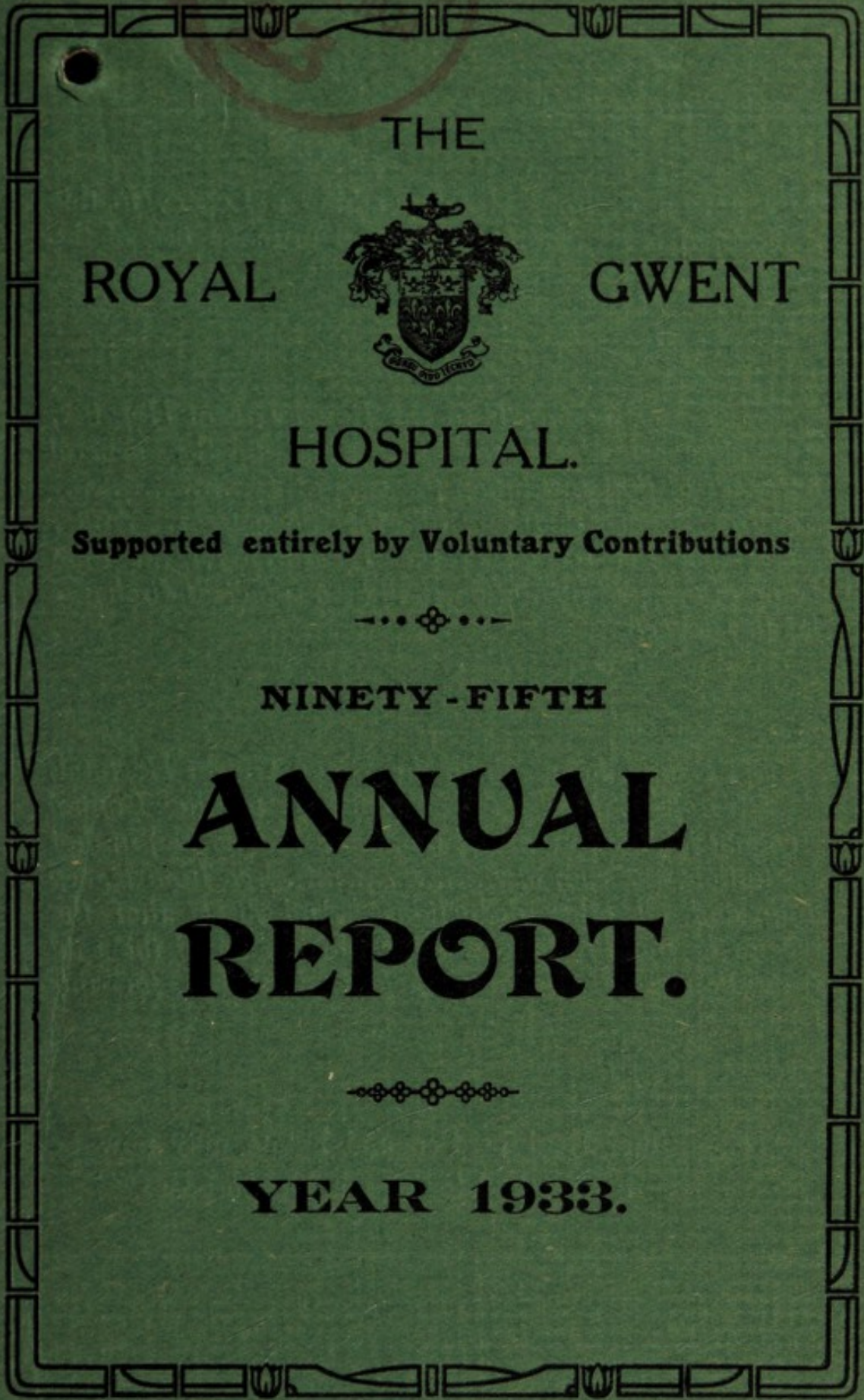
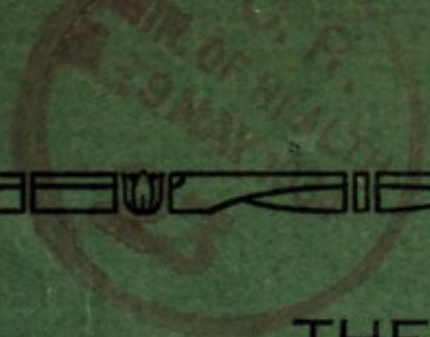

THE  
ROYAL  GWENT  
HOSPITAL.

Supported entirely by Voluntary Contributions



NINETY - FIFTH

ANNUAL  
REPORT.



YEAR 1933.

Any person desirous of Bequeathing a Legacy to this Hospital is respectfully requested to make use of the following :—

---

I GIVE and bequeath to the Royal Gwent Hospital, Newport, Mon., to be applied to the general purposes of that Institution the sum of £..... free from legacy duty and all other deductions. And I direct that the receipt of the Treasurer for the time being of the said Institution shall be a sufficient discharge for this legacy.

---

I GIVE and bequeath to the Royal Gwent Hospital, Newport, Mon., to be applied to the Capital Account for the purpose of naming a bed (or cot) in that Institution, the sum of £..... free from legacy duty and all other deductions. And direct that the receipt of the Treasurer for the time being of the said Institution shall be a sufficient discharge for this legacy.

---

NOTE.—Either Real or Personal Estate may now be bequeathed for Charitable purposes.



22502913791

# THE ROYAL GWENT HOSPITAL

NEWPORT, Mon.

---

## TO THE ANNUAL SUBSCRIBERS.

Income Tax Payers, who undertake to subscribe £1 1s. 0d. per annum, for seven years, are presenting to the Royal Gwent Hospital £1 8s. 0d. per annum. Similarly a £5 5s. 0d. subscription will appreciate to £7 0s. 0d., a £10 10s. 0d. subscription to £14 0s. 0d., and so on, pro rata.

As the Income of Charities is exempt from Income Tax, the Hospital can recover the Tax which has been paid by the Subscriber and so increase the amount actually received by the Hospital by 33½ per cent., without increasing the amount payable by the Subscriber, upon the following conditions :—

1. The Subscriber must be one who pays Income Tax at 5/- in the £ on part of his income.

2. He must sign the form enclosed (or a similar one), and also each year, a form (which will be supplied by the Secretary Superintendent) stating that the promised subscription has been paid, and that he has paid the Income Tax stated.

Please note this Contract ends at death and, further, the Subscriber, if liable to Super Tax, can obtain relief from such tax in respect of the gross subscription.

We therefore invite any Subscriber who is willing to adopt this Scheme, to sign the enclosed form of covenant, or to write to the Secretary Superintendent, who will be glad to do all that is necessary.

WELLCOME  
LIBRARY  
Ann Rep  
WX28  
BW3  
N55R88  
1933

I,.....  
of.....  
hereby covenant with the Royal Gwent Hospital that for  
a period of seven years from the date hereof or during my  
life (whichever shall be the shorter period) I will pay  
annually to the said Hospital such a sum as will after the  
deduction of income tax leave in the hands of the hospital  
a net sum of.....pounds.....shillings  
and.....pence, such sum to be paid from my  
general fund of taxed income so that I shall receive no  
personal or private benefit in either of the said periods  
from the said sum or any part thereof.

In witness whereof I have hereto set my hand and  
seal this.....day of.....193...

LS

Signed, sealed and delivered by the said

in the presence of

Signature

Address

Occupation

N.B.—*Your signature must be witnessed.*



*[Faint, illegible text, likely bleed-through from the reverse side of the page.]*

21

## PRIVILEGES OF CONTRIBUTORS TO THE HOSPITAL.

---

On payment of a sum of £105, any person may become a **Vice-President**, with the privilege of attending and voting at General Meetings and Meetings of the Board of Directors.

On payment of £52 10s. od. any person may become a **Life-Governor**.

On payment of a capital sum to bring in **Fifty Guineas** per annum in perpetuity, a **Bed for Adults** may be named by the Donor or may be dedicated to the memory of any person nominated by him or her.

On payment of a capital sum to bring in **Twenty Guineas** per annum in perpetuity, a **Bed for Children** may be named by the Donor or may be dedicated to the memory of any person nominated by him or her.

On payment of an annual subscription of **Fifty Guineas**, a **Bed for Adults** may be named by the Subscriber.

On payment of an annual subscription of **Twenty Guineas**, a **Bed for Children** may be named by the Subscriber.

Every Vice-President, Life Governor and a Subscriber of 10/6 or upwards is entitled to Admission Notes according to the following scale :—

			In-patients.		Out-patients.
Vice-President	...	...	1	and	6
Life Governor	...	...	1	or	12
Subscriber of 10/6	...	...	—		3
„ £1 1s.	...	...	—		6
„ £2 2s.	...	...	1	or	12

and so on in proportion.



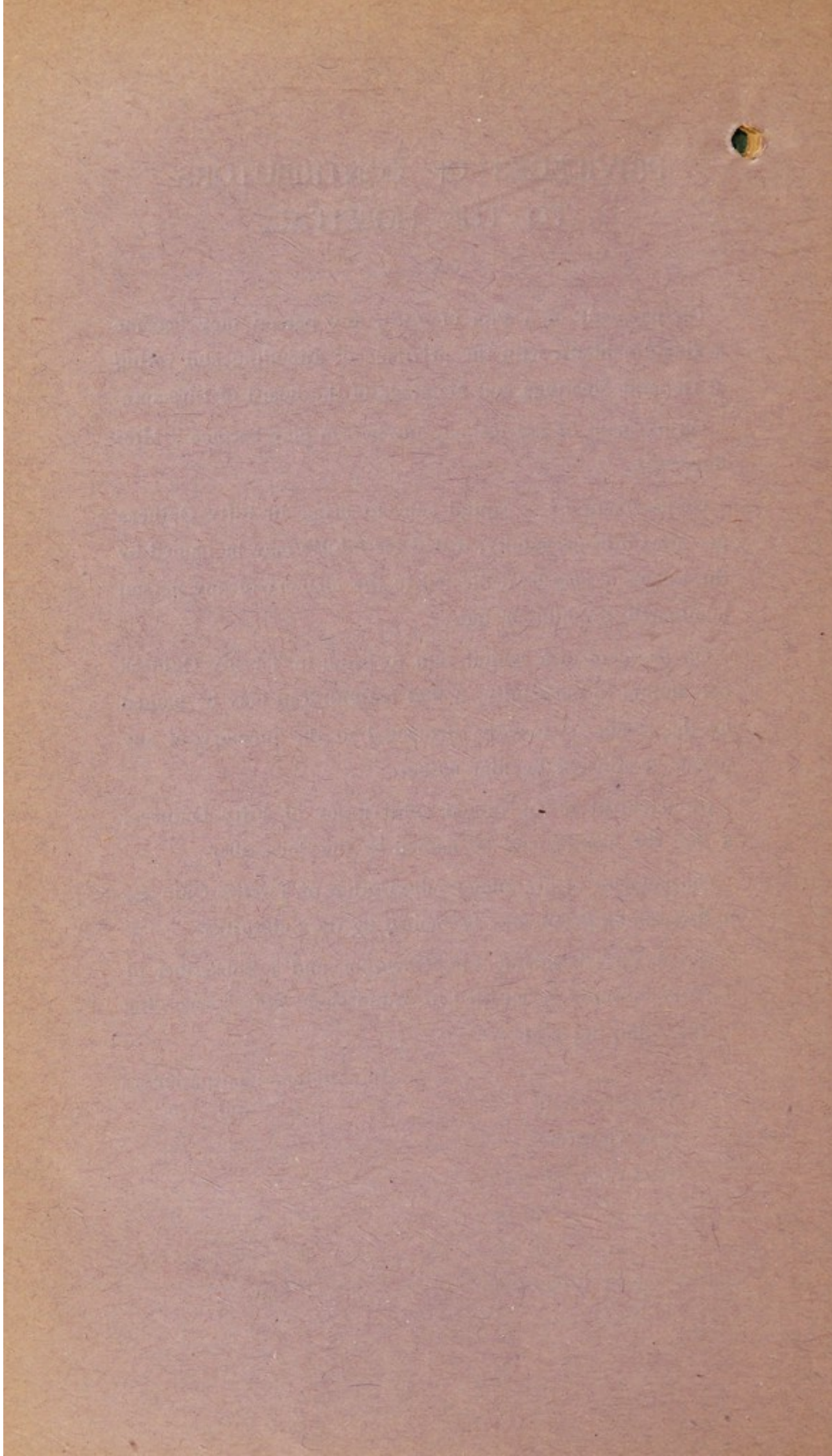

# BANKER'S ORDER FORM

To.....  
(Please fill in the name of your Banker)

.....  
**Please to pay** the Treasurer of the ROYAL GWENT HOSPITAL,  
at the National Provincial Bank of England, Newport, Mon., the sum of  
.....now, and on each successive first of  
January, until further notice and debit my account with same.

Dated this.....day of.....19

(Signed).....

Address.....

.....

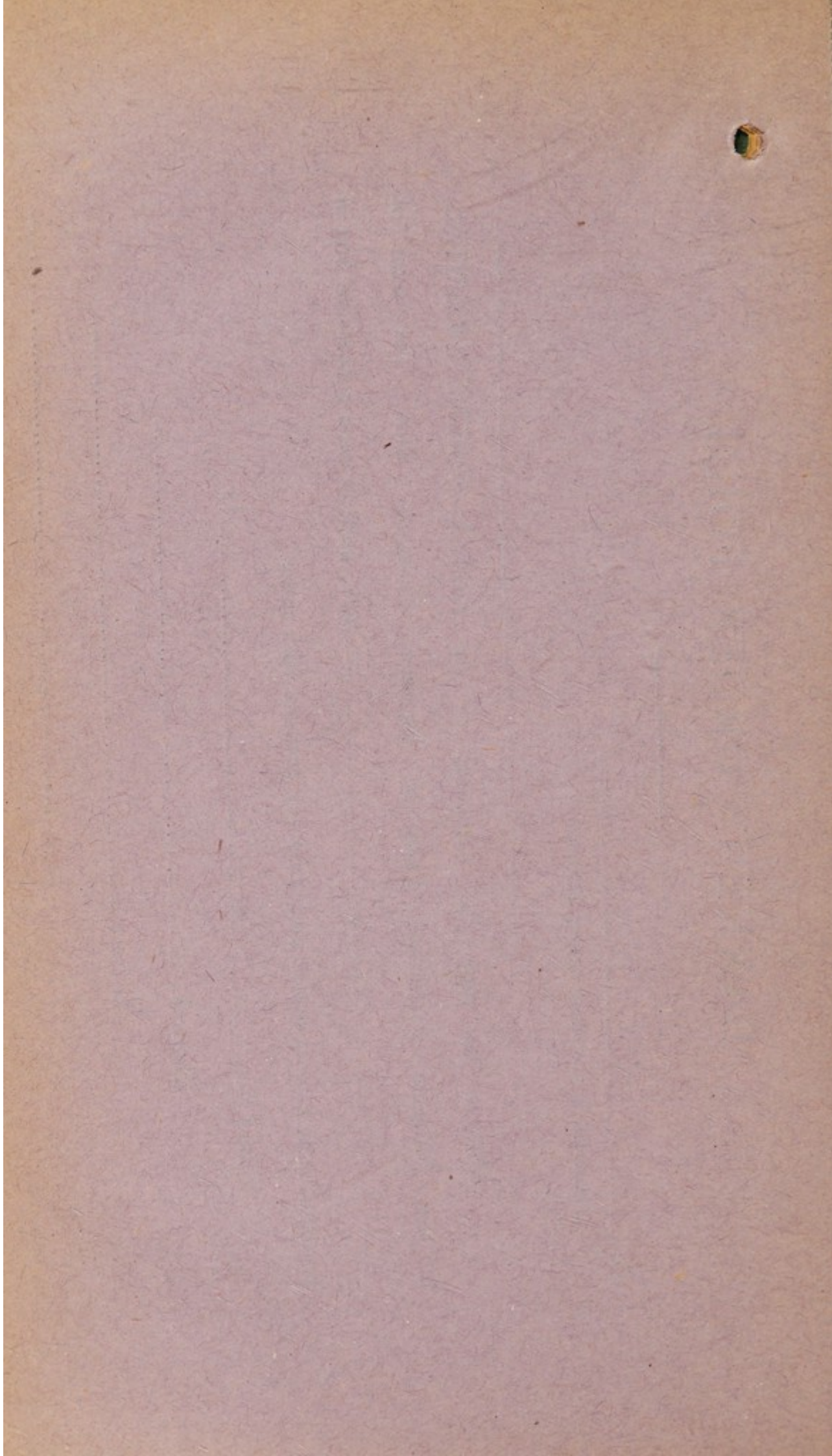

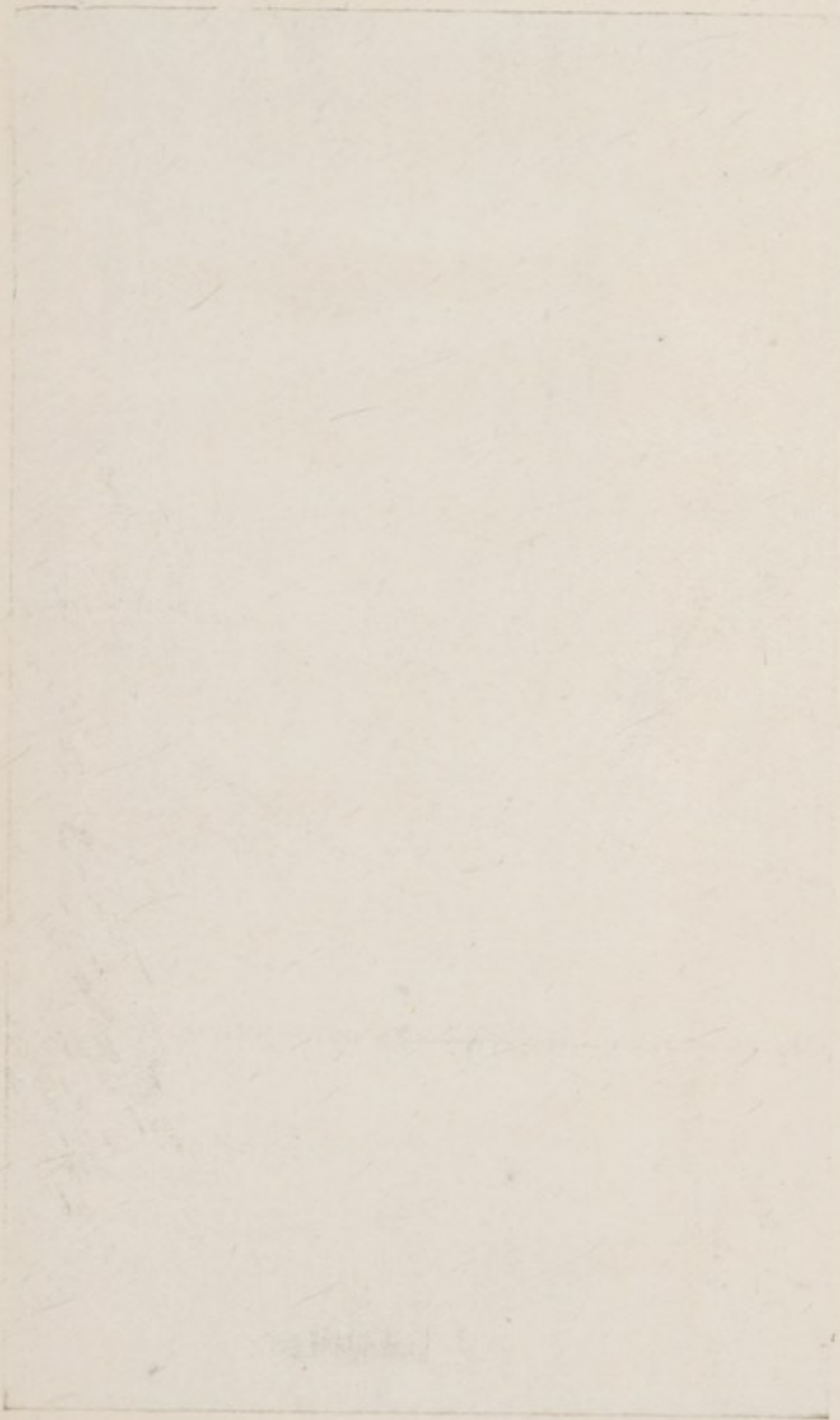

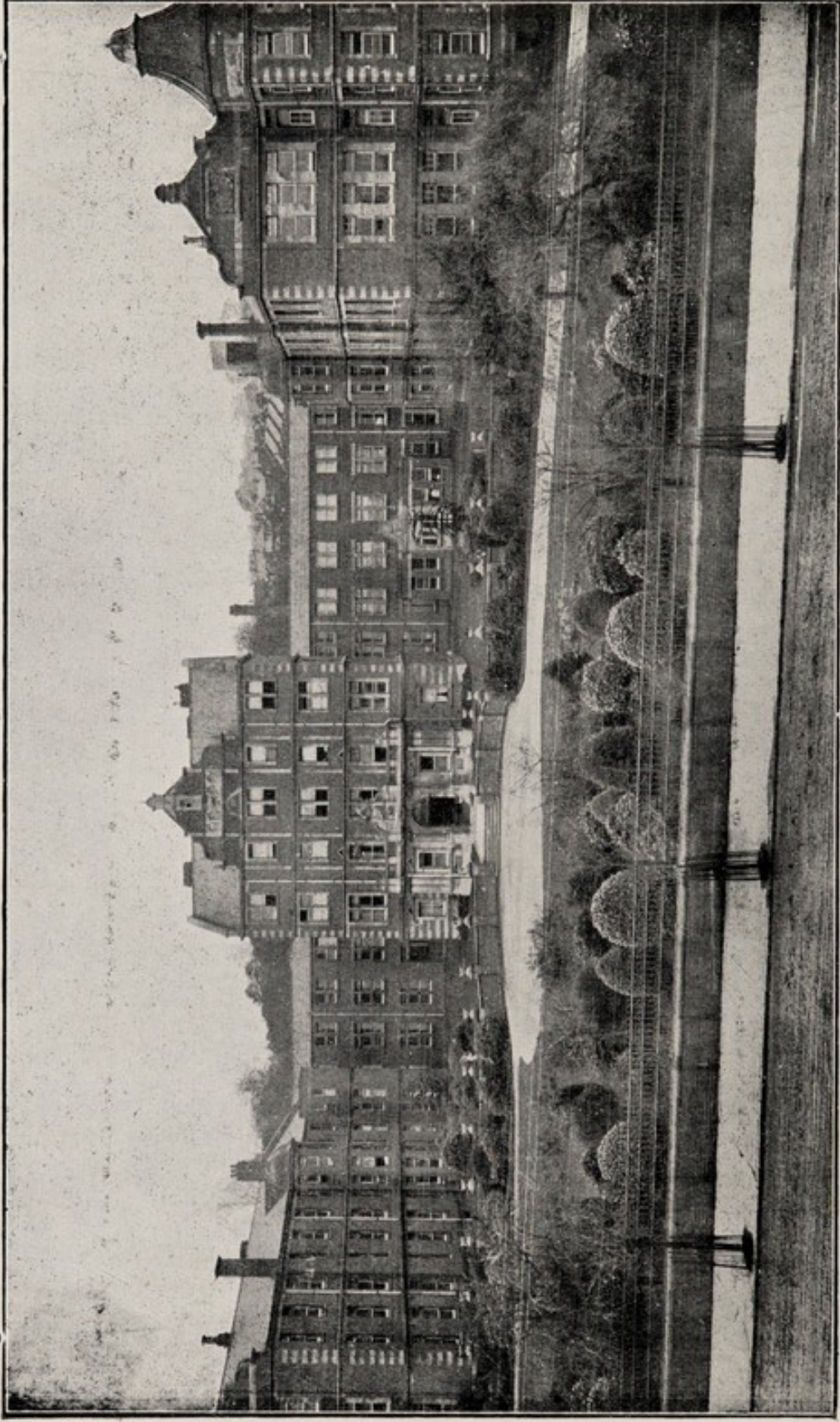

THE ROYAL GWENT HOSPITAL



President :  
THE RIGHT HON. VISCOUNT TRÉDEGAR, C.B.E.

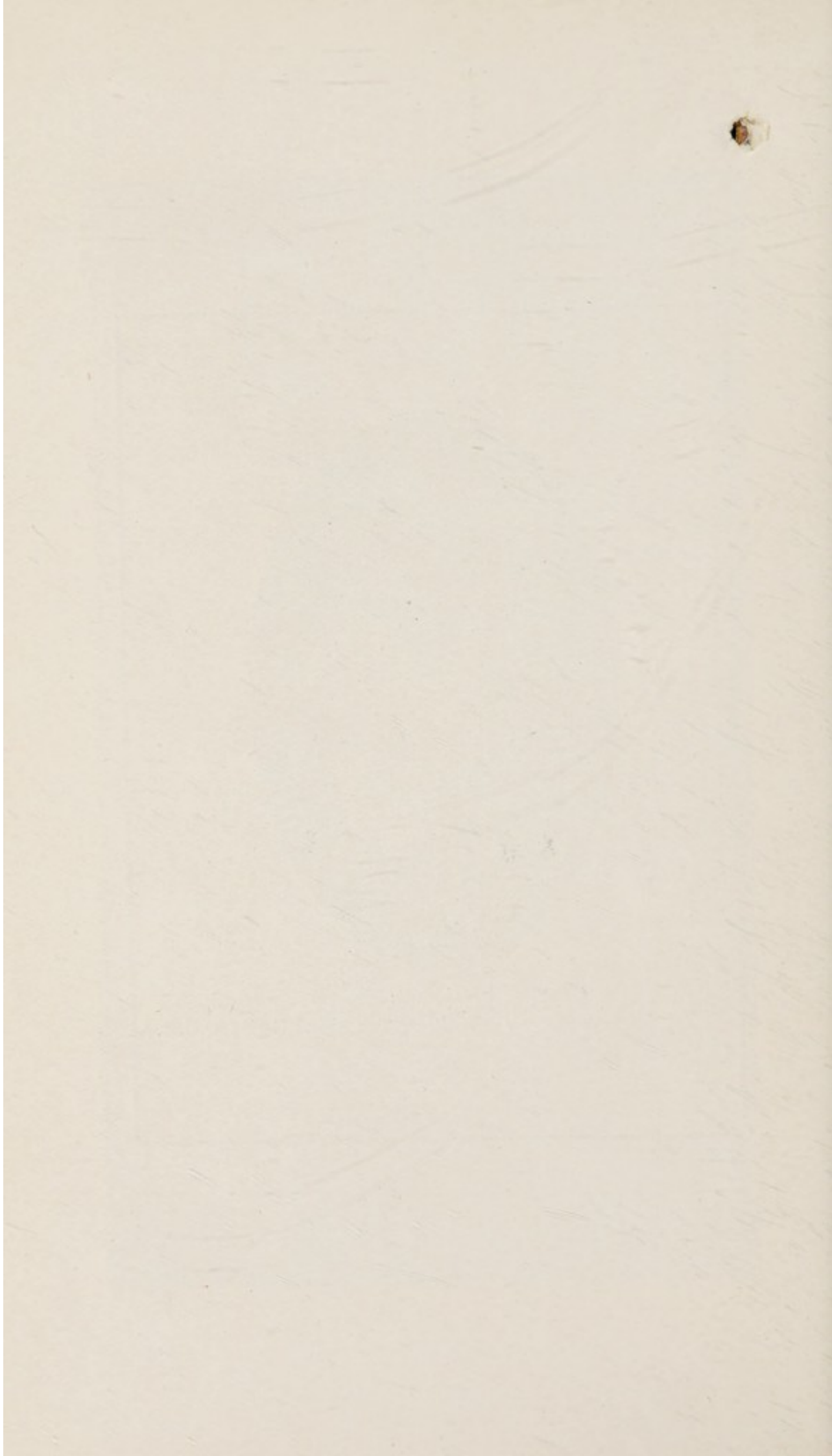

**ANNUAL SUBSCRIBERS** are reminded that their Subscriptions are **due on the 1st day of January in each year**, and are payable in advance.

The Directors earnestly request Subscribers to be kind enough to inform their friends of the nature and extent of the work of the Royal Gwent Hospital, and to solicit Annual Subscriptions in aid of its funds.

**New Subscribers** are needed in greater numbers each year to replace those who, from various causes, are no longer able to give their support.

Supported entirely by Voluntary Contributions



ANNUAL SUBSCRIBERS are reminded  
that their subscriptions are due on the 1st  
day of January in each year, and are pay-  
able in advance.

The Directors earnestly request  
Subscribers to be kind enough to inform  
their friends of the nature and extent of  
the work of the Royal Gwent Hospital, and  
to solicit Annual Subscriptions in aid of  
its funds.

New Subscribers are needed in greater  
numbers each year to replace those who,  
from various causes, are no longer able to  
give their support.

THE  
ROYAL GWENT HOSPITAL.

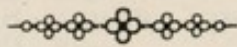

**NINETY-FIFTH**

ANNUAL REPORT

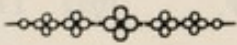

**YEAR 1933.**

**Supported entirely by Voluntary Contributions**

# The Royal Gwent Hospital.

(Newport and Monmouthshire Hospital).

## President :

THE RIGHT HONOURABLE VISCOUNT TREDEGAR, C.B.E., D.L.,

## Vice-Presidents for Life :

(Ex-Officio Directors.)

- |      |  |      |  |
|------|--|------|--|
| 1893 | FREDK. PHILLIPS, ESQ., J.P.  | 1918 | SIR JOHN W. BEYNON, Bart.,<br>C.B.E.                       |
| 1900 | G. F. COLBORNE, ESQ., B.A.   | 1918 | LADY BEYNON  |
| 1901 | T. BAKER JONES, ESQ.   | 1918 | SIR CLIFFORD J. CORY, Bart.                                |
| 1901 | L. FOSTER STEDMAN, ESQ., J.P.  | 1918 | CHARLES J. EVANS, ESQ.                                     |
| 1902 | C. O. LLOYD, ESQ.  | 1918 | JAMES GRIFFITHS, ESQ., J.P.                                |
| 1902 | T. B. R. WILSON, ESQ.  | 1918 | Mrs. E. G. NICHOLLS  |
| 1902 | T. MORRELL THOMAS, ESQ.,<br>M.D., M.S., F.R.C.S. (Eng.).               | 1918 | R. WILSON BARTLETT, ESQ.                                   |
| 1903 | J. S. GASKELL, ESQ.  | 1918 | W. J. CAPPER, ESQ.   |
| 1904 | T. SPITTLE, ESQ., J.P.   | 1918 | J. E. EVANS, ESQ., J.P.                                    |
| 1905 | NOEL GARROD THOMAS, ESQ.,<br>M.A., M.Sc.                               | 1918 | Mrs. J. E. EVANS   |
| 1906 | JAMES BARTER, ESQ., J.P.   | 1918 | F. S. W. MAY, ESQ.   |
| 1908 | R. J. COULTER, ESQ., M.A.,<br>M.B. (Dub.), D.O. (Oxon.),<br>F.R.C.S.I. | 1919 | E. G. TAYLOR, ESQ.   |
| 1908 | Mrs. G. M. BAILEY, C.B.E., J.P.  | 1919 | Mrs. F. G. TAYLOR  |
| 1908 | Mrs. TOM JONES, J.P.   | 1919 | Mrs. RING  |
| 1909 | A. M. JAMES, ESQ., J.P.  | 1919 | Mrs. JENKINS   |
| 1911 | T. PARRY, ESQ., J.P.   | 1920 | PETER WRIGHT, ESQ., J.P.<br>(decd.).                       |
| 1912 | B. PARDOE THOMAS, ESQ., J.P.   | 1921 | GRIFFITH JONES, ESQ., J.P.                                 |
| 1912 | F. P. ROBJENT, ESQ., J.P.  | 1922 | W. R. BAILEY, ESQ.   |
| 1912 | W. MORDEY, ESQ., J.P.  | 1922 | Mrs. MYRDDIN REES, R.R.C.                                  |
| 1913 | Mrs. T. H. MORDEY  | 1922 | THE RIGHT HON. J. H.<br>THOMAS, P.C., M.P.                 |
| 1913 | G. GIBBONS, ESQ.   | 1923 | ERNEST CASHMORE, ESQ.                                      |
| 1913 | W. W. G. PUGH, ESQ.  | 1923 | W. J. T. COLLINS, ESQ., J.P.                               |
| 1914 | H. EGERTON WILLIAMS, ESQ.,<br>M.R.C.S.                                 | 1924 | SIR GEOFFREY WATSON, Bart.                                 |
| 1914 | SIR W. JAMES THOMAS, Bart.,<br>J.P., LL.D.                             | 1924 | W. LYNDON MOORE, ESQ.,<br>D.L., J.P.                       |
| 1916 | CALEB GRIFFITHS, ESQ.  | 1924 | Mrs. W. LYNDON MOORE.                                      |
| 1916 | PERCY POWELL, ESQ., J.P.   | 1924 | FREDERICK LEWIS, ESQ.                                      |
| 1916 | SYBIL, THE VISCOUNTESS<br>RHONDDA of Llanwern.                         | 1925 | W. R. LYSAGHT, ESQ., C.B.E.,<br>D.L.                       |
| 1916 | R. STRATTON, ESQ., J.P.  | 1925 | Mrs. A. TREVERTON  |
| 1916 | W. H. LE GRAND CHAMBERS,<br>ESQ., J.P.                                 | 1925 | Dr. C. RUFUS THOMAS  |
| 1917 | Mrs. PERCY POWELL (decd.)  | 1926 | Mrs. EDWARD COULMAN  |
| 1917 | REGINALD R. CORY, ESQ.   | 1926 | Mrs. G. LLEWELYN LLOYD                                     |
| 1917 | Mrs. R. H. B. PARNALL  | 1928 | Mrs. ALFRED J. DAVIES                                      |
| 1917 | G. F. LOVELL, ESQ., J.P.   | 1929 | G. RUDD THOMPSON, ESQ.,<br>F.I.C., F.C.S.                  |
| 1917 | Mrs. LOVELL  | 1930 | MAJOR STORRAR  |
| 1917 | Mrs. A. M. JAMES   | 1931 | C. S. BOWKER, ESQ., L.R.C.P.,<br>L.R.C.S. (Edin.)          |
| 1917 | FELIX BUDD, ESQ., J.P.   | 1932 | L. D. WHITEHEAD, ESQ., D.L.                                |
| 1917 | T. H. MORDEY, ESQ., Junr.,<br>J.P.                                     | 1933 | R. R. S. BOWKER, M.B., B.CH.<br>(Glas.), F.R.C.S. (Edin.). |



THE UNIVERSITY OF CHICAGO  
 LIBRARY OF THE DIVISION OF THE PHYSICAL SCIENCES  
 5708 S. UNIVERSITY AVENUE  
 CHICAGO, ILL. 60637

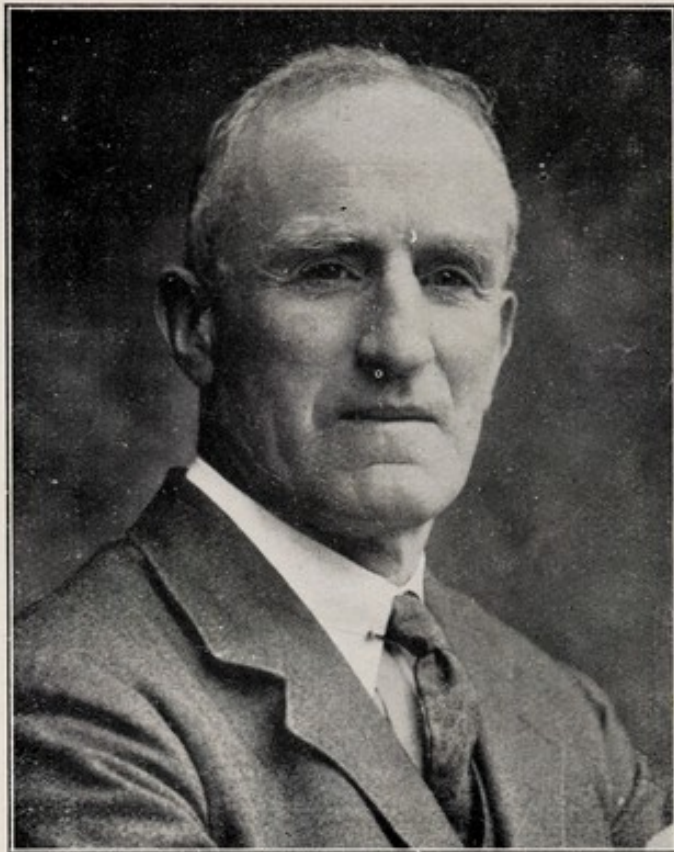

T. BAKER JONES, Esq.  
Chairman of the Board of Directors.

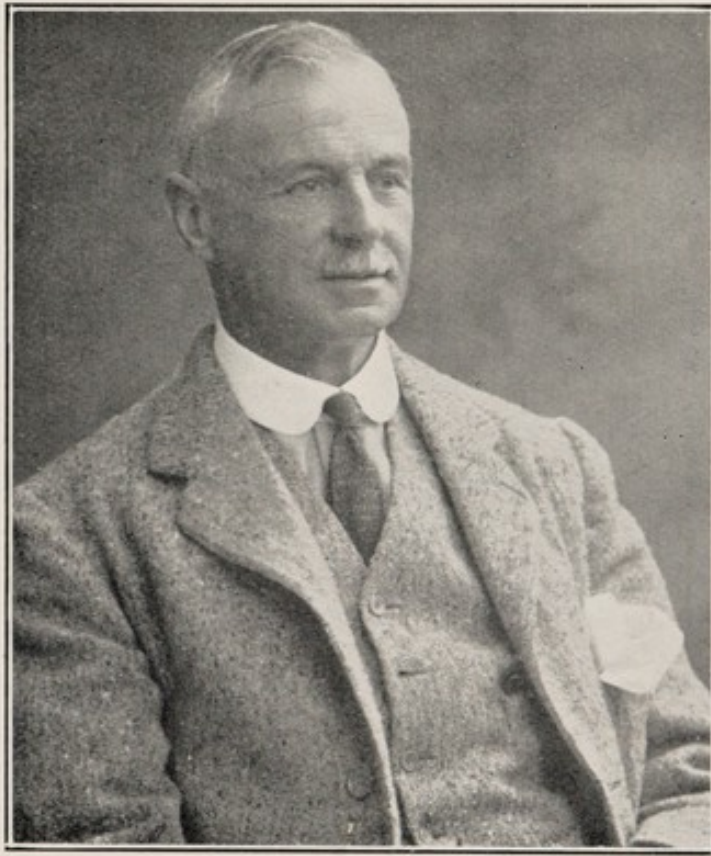

H. S. LYNE, Esq., M.B.E.  
Vice-Chairman of the Board of Directors.



## Annual Vice-Presidents :

(Directors during continuance of subscription.)

Mr. P. C. P. INGRAM, M.B., B.S., M.R.C.S., L.R.C.P.  
Mr. HAROLD A. WILLIAMS

## Trustees :

RT. HON. VISCOUNT TREDEGAR                      Mr. C. O. LLOYD  
Mrs. MYRDDIN REES                                      Mr. NOEL GARROD THOMAS

## Treasurer :

Mr. W. S. J. WILLIAMS.

## Honorary Chaplains :

THE VERY REV. THE DEAN OF MONMOUTH (Dr. J. L. Phillips)  
REV. W. T. HUGHES, B.A.                      REV. F. J. FRY

## Honorary Organist :

Miss GERTRUDE WILLIAMS.

## Honorary Solicitors :

Messrs. DAVIS, LLOYDS & WILSON.

## Honorary Auditors :

Messrs. PARSONS & JOLLIFFE (Chartered Accountants).  
Messrs. CRAWFORD W. SLADE & Co.

## Life Governors :

1890 Mr. R. C. TALBOT LAYBOURNE    1918 Mr. LUCIAN J. BROWN, J.P.  
1904 Mr. P. CAMPBELL

---

## DIRECTORS FOR 1933.

*Chairman :* Mr. T. BAKER JONES.

*Deputy Chairmen :*

Mr. H. S. LYNE                      Mr. E. G. NICHOLLS

THE MAYOR OF NEWPORT (ex-officio)	Mr. C. E. BREWER
CHAIRMAN OF MONMOUTHSHIRE	Mr. LUCIAN J. BROWN, J.P.
COUNTY COUNCIL (ex-officio)	Mr. G. E. DIDBIN, J.P.
MEDICAL OFFICER OF HEALTH FOR THE COUNTY (ex-officio)	Mr. H. S. LYNE, M.B.B.
	Mr. G. LI. LLOYD
MEDICAL OFFICER OF HEALTH FOR THE BOROUGH (ex-officio)	Mr. A. A. NEWMAN
	Mr. A. DENYS PHILLIPS, J.P.
Mr. W. S. J. WILLIAMS (ex-officio)	Mr. A. E. PUGH
SIR GEO. FORESTIER WALKER, Bart. (dec'd.)	Mr. C. B. PAINE
	Mr. F. W. RAIKES, J.P.
THE VERY REV. THE DEAN OF MONMOUTH (Dr. J. L. Phillips)	Mr. J. H. SWALLOW, J.P.
REV. CANON A. A. MATHEWS, B.A.	Mr. T. H. VILE
REV. W. T. HUGHES, B.A.	Mr. W. WATKINS
	Mr. W. T. DUKE WILLIAMS, D.L., J.P.



*Representing Workmen's Hospital Fund.*

Mr. T. BEEKS	Mr. F. JEWKES
Mr. A. BARRATT	Mr. F. JONES
Mr. J. BARBER	Mr. H. JONES
Mr. S. BITHELL	Mr. D. KNIGHT
Mr. F. F. BRATCHELL	Mr. F. LEWIS
Mr. G. E. BLACKWELL	Mr. J. E. LEWIS
Mr. J. H. BELL	Mr. W. F. LEWIS
Mr. H. BIRT	Mr. FRED MORRICE
Mr. J. G. COLLIER	Mr. A. E. MEREDITH, J.P.
Mr. S. COLEMAN	Mr. ROY MORGAN
Mr. H. W. COUPPEY	Mr. I. MENDLESON
Mr. E. DAVIES	Mr. E. G. NICHOLLS
Mr. F. DE LA MARE	Mr. F. NETHERCOTT
Mr. F. DRIES	Mr. W. A. PATEY
Mr. E. ENGLISH	Mr. J. PRICE
Mr. A. R. EVANS	Mr. A. PAYNE
Mr. J. C. FORD	Mr. E. O. PHILLIPS
Mr. J. GORDON	Mr. D. W. REES
Mr. G. GIBBS	Mr. R. RICE
Mr. E. GIBBONS	Mr. T. SUNDY
Mr. W. H. GILBERT	Mr. A. SMITH
Mr. A. GREGORY	Mr. T. STEPHENS
Mr. E. GARLAND	Mr. W. TAYLOR
Mr. S. HUNTER	Mr. H. E. TWEEDY
Mr. E. HARRIS	Mr. L. TRUEMAN
Mr. A. W. HORWOOD	Mr. A. J. VICKERY
Mr. J. HURLEY	Mr. A. WILLIAMS
Mr. T. JENKINS	Mr. J. WARDELL
Mr. T. JONES	Mr. W. WILLIAMS

*Representing Employees of Messrs. Guest, Keen and Nettlefolds, Ltd., Cwmbran.*

Mr. DAVID DAVIES.

*Representing the United Services Fund.*

Mr. J. ROBERTS                      Mr. H. VANDERPLANK

*Representing the Newport Corporation.*

Councillor C. T. CLISSITT                      Alderman E. A. CHARLES

*Representing Honorary Medical Staff.*

Dr. L. E. ACOMB	Dr. W. H. HASTINGS
Dr. A. ARTHUR	Dr. O. DE BURGH MARSH
Dr. V. A. CRINKS	Dr. C. STUART VINES

## COMMITTEES FOR 1933.

The Chairman of the Board of Directors and the Vice-Chairmen are ex-officio members of all Committees.

## House Committee :

Mrs. TOM JONES	Mr. W. H. LE GRAND CHAMBERS
Mrs. MYRDDIN REES	Mr. J. C. FORD
Mrs. A. TREVERTON	<b>Mr. J. GORDON</b>
Rev. W. T. HUGHES	Mr. G. GIBBS
<b>Rev. A. A. MATHEWS</b>	Mr. E. HARRIS
Dr. A. ARTHUR	<b>Mr. S. HUNTER</b>
Dr. H. CATTO	Mr. T. JENKINS
Dr. V. A. CRINKS	Mr. A. M. JAMES (ex-officio)
Dr. D. ROCYN JONES	Mr. FRED MORRICE
<b>Dr. T. MORRELL THOMAS</b>	Mr. A. DENYS PHILLIPS
Dr. C. STUART VINES (ex-officio)	Mr. D. W. REES
<b>Mr. J. BARTER (ex-officio)</b>	Mr. T. H. VILE
Mr. C. C. BREWER	Mr. W. T. DUKE WILLIAMS
Mr. T. BEEKS	Mr. W. S. J. WILLIAMS
Mr. J. G. COLLIER	Mr. WILFRED WILLIAMS
Mr. G. E. DIBDIN	

## Finance Committee :

Mr. A. M. JAMES	Mr. H. JONES
Mr. LUCIAN J. BROWN	Mr. A. E. MERDITH
Mr. T. BEEKS	Mr. A. PAYNE
Mr. G. F. COLBORNE	Mr. A. DENYS PHILLIPS
Mr. J. G. COLLIER	Mr. A. SMITH
Mr. E. DAVIES	Mr. T. SUNDY
Mr. J. C. FORD	Mr. W. TAYLOR
<b>Mr. J. GORDON</b>	Mr. W. T. DUKE WILLIAMS
Mr. G. GIBBS	Mr. W. S. J. WILLIAMS
Mr. E. HARRIS	

## Drugs and Instruments Committee :

Dr. C. STUART VINES	Mr. J. GORDON
Dr. L. E. ACOMB	Mr. FRED MORRICE
Dr. A. ARTHUR	<b>Mr. C. B. PAINE</b>
Dr. R. J. COULTER	Mr. T. SUNDY
Dr. P. C. P. INGRAM	Mr. J. WARDELL
Mr. T. BEEKS	

## Machinery Committee :

Mr. T. BEEKS	Mr. W. F. LEWIS
Mr. G. E. BLACKWELL	Mr. FRED MORRICE
Mr. J. BARBER	Mr. J. PRICE
Mr. E. DAVIES	<b>Mr. F. W. RAIKES</b>
Mr. J. C. FORD	Mr. D. W. REES
Mr. W. H. GILBERT	<b>Mr. T. SPITTLE</b>
Mr. S. HUNTER	Mr. W. TAYLOR
Mr. D. KNIGHT	Mr. L. TRUEMAN

## Works and Garden Committee :

Mr. J. BARBER  
 Mr. G. E. DIBDIN  
 Mr. J. GORDON  
 Mr. G. GIBBS  
 Mr. W. GILBERT

Mr. J. HURLEY  
 Mr. E. HARRIS  
 Mr. T. H. VILE  
 Mr. A. J. VICKERY  
 Mr. W. WATKINS

## Notes Committee :

Mr. D. W. REES  
 Dr. V. A. CRINKS  
 Mr. J. BARTER  
 Mr. J. BARBER  
 Mr. T. BEEKS  
 Mr. S. BITHELL  
 Mr. J. H. BELL  
 Mr. H. W. COUPPEY  
 Mr. A. R. EVANS  
 Mr. J. C. FORD  
 Mr. W. H. GILBERT  
 Mr. E. GARLAND

Mr. A. W. HORWOOD  
 Mr. T. JENKINS  
 Mr. F. JEWKES  
 Mr. T. JONES  
 Mr. F. JONES  
 Mr. F. LEWIS  
 Mr. R. MORGAN  
 Mr. A. E. MEREDITH  
 Mr. A. E. PAYNE  
 Mr. W. PATEY  
 Mr. A. WILLIAMS  
 Mr. J. WARDELL

## Appointments Advisory Committee :

Mrs. TOM JONES  
 Mrs. MYRDDIN REES  
 Dr. L. E. ACOMB  
 Dr. V. A. CRINKS  
 Dr. R. J. COULTER  
 Dr. P. C. P. INGRAM  
 Dr. T. MORRELL THOMAS

Mr. J. C. FORD  
 Mr. E. GIBBONS  
 Mr. J. GORDON  
 Mr. G. GIBBS  
 Mr. F. LEWIS  
 Mr. A. DENYS PHILLIPS

## Building Committee :

Mrs. MYRDDIN REES  
 Dr. R. J. COULTER  
 Dr. V. A. CRINKS  
 Mr. J. BARBER  
 Mr. G. F. COLBORNE  
 Mr. E. A. CHARLES  
 Mr. G. E. DIBDIN  
 Mr. F. DRIES  
 Mr. F. DE LA MARE  
 Mr. J. C. FORD  
 Mr. W. H. GILBERT  
 Mr. G. GIBBS

Mr. S. HUNTER  
 Mr. E. HARRIS  
 Mr. F. JEWKES  
 Mr. A. M. JAMES  
 Mr. G. LLEWELLYN LLOYD  
 Mr. F. LEWIS  
 Mr. A. E. MEREDITH  
 Mr. A. DENYS PHILLIPS  
 Mr. J. PRICE  
 Mr. T. H. VILE  
 Mr. J. WARDELL  
 Mr. W. S. J. WILLIAMS

## Contracts Committee :

Mrs. TOM JONES  
 Mrs. MYRDDIN REES  
 Dr. C. STUART VINES  
 Mr. C. BARRATT  
 Mr. G. F. COLBORNE  
 Mr. F. DE LA MARE  
 Mr. A. GREGORY  
 Mr. G. GIBBS  
 Mr. E. GARLAND  
 Mr. E. GIBBON  
 Mr. E. HARRIS  
 Mr. A. M. JAMES  
 Mr. F. LEWIS

Mr. W. F. LEWIS  
 Mr. J. E. LEWIS  
 Mr. I. MENDLSON  
 Mr. F. NETHERCOTT  
 Mr. A. PAYNE  
 Mr. W. PATEY  
 Mr. D. W. REES  
 Mr. A. SMITH  
 Mr. T. STEPHENS  
 Mr. T. H. VILE  
 Mr. W. WATKINS  
 Mr. J. WARDELL

## HONORARY STAFF.

### Consulting Physicians :

H. EGERTON WILLIAMS, ESQ., M.R.C.S. (Eng.).

### Consulting Surgeons :

C. STUART VINES, ESQ., M.R.C.S. (Eng.), L.R.C.P. (Lond.).

T. MORRELL THOMAS, ESQ., M.D., M.S. (Lond.), F.R.C.S. (Eng.).

### Consulting Surgeon to Eye Department :

R. J. COULTER, ESQ., M.A., M.B. (Dub.), D.O. (Oxon.), F.R.C.S.I.

### Consulting Surgeon to Ear, Nose and Throat Department :

J. A. LEE, ESQ., M.B., C.M., F.R.C.S. (Edin.).

### Consulting Pathologist :

H. W. CATTO, ESQ., M.B., B.S. (Lond.), M.R.C.S. (Eng.), L.R.C.P. (Lond.)  
D.P.H.

### Physician :

A. ARTHUR, ESQ., M.B., Ch.B. (Edin.).

### Surgeons for In-Patients :

V. A. CRINKS, ESQ., M.R.C.S. (Eng.), L.R.C.P. (Lond.).

L. ERNEST ACOMB, ESQ., M.R.C.S. (Eng.), L.R.C.P. (Lond.), D.P.H.

R. R. S. BOWKER, ESQ., M.B., B.Ch. (Glas.), F.R.C.S. (Edin.).

### Surgeon to Eye Department :

F. W. ROBERTSON, ESQ., M.A., M.D. (Dublin), M.B., B.Ch., B.A.O.,  
D.O.M.S., R.C.P.S. (Eng.).

### Assistant Surgeon to Eye Department :

W. J. ROCHE, ESQ., M.D., M.Ch., (N.U.I.), B.A.O., D.O. (Oxon.), D.O.M.S.

### Surgeon to Ear, Nose and Throat Department :

D. B. SUTTON, ESQ., M.B., B.S. (Lond.), F.R.C.S. (Edin.), M.R.C.S., L.R.C.P.  
(Lond.), D.L.O.

### Gynaecologist :

R. GLYN MORGAN, ESQ., M.C., M.B., B.S. (Lond.), M.R.C.S., L.R.C.P. (Lond.).

### Physician with charge of Out-Patients Department :

A. ARTHUR, ESQ., M.B., Ch.B. (Edin.).

### Assistant Physicians :

D. E. BURKE, ESQ., M.B., B.Ch., B.A.O.I.

C. E. P. FORSYTH, ESQ., M.B., (Aberd.), M.R.C.P. (Lond.), D.P.H.

### Surgeon with charge of Out-Patients Department :

O. DE BURGH MARSH, ESQ., O.B.E., B.A., M.B., B.Ch. (Camb.), M.R.C.S.,  
L.R.C.P.

## HONORARY STAFF—continued.

### Assistant Surgeons :

J. T. RICE EDWARDS, ESQ., F.R.C.S. (Edin.), M.R.C.S. (Eng.), L.R.C.P. (Lond.).

J. ELGOOD, ESQ., F.R.C.S. (Eng.), L.R.C.P. (Lond.), M.B., B.S. (Lond.).

### Physician to Skin Department :

P. C. P. INGRAM, ESQ., M.B., B.S. (Lond.), M.R.C.S. (Eng.), L.R.C.P. (Lond.)

### Assistant Physician to Skin Department :

Miss MARY GORDON, M.B., Ch.B. (Edin.), D.P.H.

### Pathologist :

GWYN ROCYN JONES, ESQ., B.A. (Camb.), M.B., B.Ch., M.R.C.S. (Eng.), L.R.C.P. (Lond.).

### Physicians to Psychiatric Department :

N. R. PHILLIPS, ESQ., M.D. (Brux.), M.R.C.S., L.R.C.P. (Lond.),

M. R. MACKAY, ESQ., M.C., M.B., Ch.B. (Edin.).

### Anaesthetists :

W. F. DONAGHY, ESQ., M.B., B.Ch., B.A.O. (Belfast).

F. G. D. KERR, ESQ., M.B., Ch.B. (Edin.).

H. A. KEANE, ESQ., M.B., B.Ch., B.A.O. (N.U.I.).

W. VERNER, ESQ., M.B., B.Ch., B.A.O. (Belfast).

### Radiologist :

W. HOWITT HASTINGS, ESQ., M.A., M.B., B.Ch. (Cantab), M.R.C.S. (Eng.), L.R.C.P. (Lond.), D.M.R.E. (Cambridge).

### Dental Surgeon :

C. A. BURPITT, ESQ., I.D.S. (Lond.).

### Medical Officers to Venereal Department :

P. C. P. INGRAM, ESQ., M.B., B.S. (Lond.), M.R.C.S. (Eng.), L.R.C.P. (Lond.)

Miss MARY GORDON, M.B., Ch.B. (Edin.), D.P.H.

### Matron :

Miss M. G. WILKIE.

### Dispenser :

Mr. F. DOWNS, Cert. Apoth. Hall.

### Secretary-Superintendent :

Mr. J. K. MILLWARD, A.S.A.A.

### Assistant Secretary :

Mr. S. G. JONES (decd.).

Offices :—16 Cardiff Road, Newport, Mon.

## DIRECTORS' REPORT.

### TO THE SUBSCRIBERS TO THE HOSPITAL.

Ladies and Gentlemen,

We beg to present our Annual Report, with the Statements of Accounts, for the year ended 31st December, 1933.

Our first duty, a sad one, is to deplore the heavy losses the Hospital has sustained through the death of an unusual number of its chief supporters and friends; especially do we call to remembrance the following :—

The Right Hon. Lord Treowen, Lord Lieutenant of Monmouthshire, throughout his lifetime evinced a great interest in the welfare of the Hospital and its patients. He was ever ready favourably to respond to any appeal made to him for personal service, and could be relied upon to give his unfailing support to any effort which had for its object the well-being of the Hospital. In his last illness it was to him a matter of deep concern that he was unable to redeem the promise he made to the Hospital's President, the Right Honourable Viscount Tredegar, to perform the ceremony in connection with the Opening of the new Children's Ward Unit and the Nurses' Hostel.

Sir George Forestier Walker, Bart., for many years was one of the Subscribers' representatives on the Board. His regular attendance at the meetings, his unfailing courtesy and his anxiety "to do good for good's sake" endeared him to all those responsible for the administration of the Hospital and proved him to be a very sincere friend.

Mr. Peter Wright, when Mayor of the County Borough of Newport, in 1919, threw himself with unbounded enthusiasm into an appeal for donations to meet the capital expenditure which had been incurred in the erection of the Out-patient Department and other building extensions. It will be recalled that he was

so ably successful, and that, in acknowledgment, he was made an Honorary Life Vice-President of the Hospital.

Mr. T. Morris Prosser, J.P., for some years represented the Subscribers on the Board, and served the Annual Fete and Carnival Committee, in their early efforts, by undertaking, with Mr. E. G. Nicholls, the onerous duties of Honorary Treasurer to that Committee; in this capacity and as Chairman of the Machinery Committee he rendered great service to the Hospital.

Dr. S. Hamilton qualified as a Life Vice-President in the year 1907, and, although his professional duties prevented him from identifying himself closely with the activities of the Hospital, he was able in many other ways to assist its work.

Mrs. Percy Powell showed her sympathetic regard for the Hospital's welfare by becoming a Life Vice-President in 1917, and since that time by supporting the various efforts made to raise contributions.

Mr. Richard Jones, Building Contractor, Caerphilly, erected the Nurses' Hostel and the New Children's Ward Unit, and, by carrying out his contract for this work in a most conscientious, energetic and efficient manner, fully justified the confidence which had been placed in him by the Directors.

We have, with deep regret, to report another great loss which the Hospital has suffered since the closing of the year by the death of Mr. Sam G. Jones, the Assistant Secretary. Mr. Jones had been in the service of the Hospital—with a short interval—for the past 27 years. Largely by his enthusiastic activity, the Annual Hospital Fete became one of the most successful events of its kind in the Kingdom, and a most gratifying source of income, and his organizing ability and continual enthusiasm as Secretary to the Workmen's Hospital Fund caused that Fund to become the main source of the income of the Hospital. He had recently suffered severely from ill-health, but we shall always remember his untiring and cheerful activity for the welfare of the Hospital that he loved.

We have conveyed an expression of our sympathy in their great bereavement to the respective relatives of these friends.

Hearty congratulations have been tendered to the President of the Hospital, Viscount Tredegar, upon the high honour conferred upon him by His Majesty the King in appointing him Lord Lieutenant of the County of Monmouth.



Congratulations have also been tendered to the following Directors and Hospital's helpers who were recently appointed, by the Lord Chancellor, Justices of the Peace for the County Borough of Newport:—His Worship the Mayor of Newport, Councillor F. J. Humphries; Mrs. Tom Jones, Mrs. R. T. Mann, Mrs. Leslie Jacobs, Mrs. Markwell, Mr. W. J. T. Collins, Mr. G. E. Dibdin, Mr. E. G. Nicholls, Mr. A. Denys Phillips and Councillor J. H. Swallow.

We have also expressed our gratification that the Newport Borough Council have conferred the Freedom of the Borough upon Mr. H. S. Lyne, M.B.E., one of our Vice-Chairmen, who, by his splendid and well-known record of long public service, not least to the Hospital, has rightly earned this signal mark of distinction.

The work done and the Income and Expenses of the Hospital are as follows:—

#### IN-PATIENTS.

#### HOSPITAL.

	1933.	1932.
Remaining in the Wards on the previous 31st		
December ... ..	134	134
Admitted during the year ... ..	2713	2372
	<hr/>	<hr/>
	2847	2506
	<hr/>	<hr/>
Daily average number of beds occupied ...	154.83	148.1
Average number of days stay of each patient ...	19.82	21.63

#### “ THE FRIARS.”

Remaining in the Wards on the previous 31st		
December ... ..	13	9
Transferred from Hospital ... ..	318	344
	<hr/>	<hr/>
	331	353
	<hr/>	<hr/>
Daily average number of beds occupied ...	13.40	13.62
Average number of days stay of each patient ...	14.51	14.1

## OUT-PATIENTS.

	1933.	1932.
Treated in the Out-Patient Department ...	12697	13096
Treated in the Casualty Department ...	6961	6599
	—	—
	19658	19695
	—	—
Total Attendances :—		
Of Out-Patients ...	26588	26379
Of Casualty Patients ...	27237	26945
In Venereal Diseases Department ...	26081	21893
In Massage and Electrical Department ...	19425	17702
In X-Ray Department ...	4731	3809
	—	—
	104062	96728
	—	—

## OPERATIONS PERFORMED.

Major :—					
Surgical ...	1320	1179			
Ear, Nose and Throat ...	323	191			
Eye ...	146	144			
Minor :—					
Surgical ...	2403	2717			
Ear, Nose and Throat ...	136	108			
Eye ...	282	274			
Casualty ...	643	348			
	—	—			
	5253	4961			
	—	—			

## INCOME.

	1933.			1932.		
	£	s.	d.	£	s.	d.
Annual Subscriptions ... ..	2332	3	11	2306	12	2
Annual Subscriptions for maintenance of Beds and Cots ...	205	0	0	298	0	0
Interest in respect of Bed and Cot Endowments ... ..	2302	12	3	2299	11	0
Interest on Other Investments ...	287	8	11	227	6	1
Workmen's Contributions direct ...	887	0	6	1207	5	3
Workmen's Hospital Fund ...	11600	0	0	11600	0	0
Collections in Places of Worship ...	610	9	8	627	9	10
Donations ... ..	907	4	3	890	17	9
Hospital Balls ... ..	207	12	2	250	4	8
Hospital Fete and Carnival ...	1930	9	5	4203	16	5
Hospital Rose Show ... ..	0	0	0	85	0	0
Contributions from Shipping ...	281	10	0	305	10	6
Entertainments ... ..	141	17	4	143	3	3
Boxes ... ..	16	18	11	17	10	5
Miscellaneous Receipts ...	1527	6	3	1363	13	8
	<hr/>			<hr/>		
Total Ordinary Income ...	23237	13	7	25826	1	0
Extraordinary Income :—						
Admiralty, War Office and War Pensions Committee ...	89	17	0	65	11	0
Donations and Legacies for general purposes ...	291	4	4	12	13	4
	<hr/>			<hr/>		
Total Income ...	£23618	14	11	£25904	5	4
	<hr/> <hr/>			<hr/> <hr/>		

## EXPENDITURE.

	1933.			1932.		
	£	s.	d.	£	s.	d.
Provisions ... ..	5056	13	3	4977	3	6
Surgery and Dispensary ... ..	3820	12	1	3781	15	10
Domestic ... ..	3052	5	7	3038	7	10
Establishment Charges ... ..	1541	1	2	2208	6	6
Salaries and Wages ... ..	8672	6	5	8519	19	3
Miscellaneous ... ..	539	19	11	552	19	11
Administration ... ..	2585	1	2	2403	5	7
	<hr/>			<hr/>		
Ordinary Expenditure of the Hospital	25267	19	7	25481	18	5
“The Friars” for maintenance of						
Patients ... ..	1470	4	2	1358	18	4
	<hr/>			<hr/>		
Total Expenditure of Hospital						
and “The Friars” ... ..	26738	3	9	26840	16	9
Extraordinary Expenditure ... ..	190	13	0	1829	2	0
	<hr/>			<hr/>		
Total Expenditure ... ..	£27928	16	9	£28669	18	9
	<hr/> <hr/>			<hr/> <hr/>		

## FINANCES.

It is regretted that no improvement can be reported in the Income of the Hospital. The Accumulated Deficiency has reached the total sum of £6,812 18s. 7d. through the addition of £4,310 1s. 10d. the amount of last year's excess expenditure over income. The continued industrial stress, bringing in its train lessened employment and the consequent diminution of means, again has adversely affected the sources of income. Perhaps the most disappointing item was the greatly reduced proceeds of the Annual Fete and Carnival. Unquestionably, the organizers were as enthusiastic in their self-sacrificing labours as ever, but, circumstances over which they had no control, proved too great a handicap to permit of a result to their efforts equal to the splendid successes of previous years.

Unless the Income is substantially increased, the Hospital's financial position at the close of the present year will be serious indeed. It must be remembered that to maintain the additional beds provided for the accommodation of fifty more child and women patients, made possible by the erection of the new Ward Unit, the Expenditure will be permanently increased by, approximately, £5,000 a year. It is evident that this must be met by Income constant in character and chiefly derived from regular periodical subscriptions and contributions, if the Hospital's present extended activities are to be maintained and its efficiency to remain unimpaired.

We are deeply grateful to the Committee of the Workmen's Hospital Fund for the valuable and splendid contribution they have again raised. Their deep regard for the well-being of the Hospital, and the strenuous efforts they have made to improve upon past successes, is highly appreciated, and it is earnestly hoped that their continual labours will be rewarded by a larger measure of support, particularly from those who would expect to be able to avail themselves of the facilities of the Hospital should these at any time be needed.

We are thankful that in the Fete and Carnival Committee there exists a happy and willing band of workers who strive year by year to make an important addition to the finances. Before, and throughout the whole of August Bank Holiday week last year, as on former occasions, they carried out their arduous tasks with enthusiasm and energy. Although this popular annual event did not realise the profit hoped for, it provided a very substantial item of income.

We appreciate the kind endeavours of those Ministers of Religion who invited the members of their congregations to respond to the "Hospital Sunday" appeal. The total contribu-

tions did not reach the amount received for the previous year, but, the difference was not of a serious nature. We must sincerely thank all those who gave their support to this effort.

The contributions from Shipping and the proceeds of the Hospital Balls remain most useful and welcome sources of income.

Acceptable support has been received from the local Rugby and Association Football Clubs, also other Sports Clubs, and from sympathetic friends who have organized entertainments and dances in aid of the Hospital.

### GIFTS.

We wish to express our sense of deep thankfulness for the wonderful assistance given by the Ladies of the Needlework and Linen Guild under the guidance of their capable and enthusiastic Secretary, Mrs. Edward Coulman. In addition to the usual generous gifts of blankets, linen, and other necessities for the comfort and happiness of the patients, valuable gifts of quilts, curtains, and soft furnishings have been made towards the equipment of the new Nurses' Hostel. We appreciate very much the practical sympathy of the Guild, and wish them all success in their continued endeavours.

Numerous, too, have been those friends who have made acceptable gifts in kind. We recall the generosity of the Proprietors of the *South Wales Argus*, who, with the cordial co-operation and assistance of the members of their Staff, again appealed successfully for gifts of Eggs. We value, also, the interest taken in the Hospital by the members of the Old Patients' Association, and the endeavours they have made to retain the sympathy and help of ex-patients.

### THANKS.

To all Subscribers, Donors, the Workmen's Hospital Fund, other Workpeople Contributors, Ministers of Religion, Owners of Shipping, the Hospital Fete and Carnival Committee, the Needlework and Linen Guild, the Hospital Balls Committee, Football and other Sports Clubs, and other organizations, and to the large circle of friends who by personal service and generous financial support have helped forward the Hospital's work, this opportunity is taken to convey our cordial thanks, and to express our warm appreciation of the many tokens of good-will received and the encouragement given in maintaining the efficiency of the Institution.

## EXTENSION FUND.

The Extension Fund during the year has been increased by the following legacies and contributions :—

	£	s.	d.
Anonymous—Fifth Gift ... ..	50	0	0
Legacy bequeathed by the late Mr. F. A. Smith, Abersychan ... ..	100	0	0
Legacy bequeathed by the late Mr. J. Whelton, Newport ... ..	20	0	0
Legacy bequeathed by the late Mr. James Mahoney, Newport ... ..	50	0	0
Legacy bequeathed by the late Mr. George Parker, Newport ... ..	50	0	0
Legacy bequeathed by the late Mrs. Elizabeth Langford, Blaenavon ... ..	453	7	8
Legacy bequeathed by the late Dr. W. Hunter Richards, Usk ... ..	225	0	0
Donation—Mr. Ernest Booth, Abercarn ...	1	1	0
„ Miss E. Saunders, Rhymney ...	0	5	0

We deeply value and gratefully acknowledge the receipt of these contributions and legacies.

## ENDOWMENT FUND.

The Endowment Fund has been enriched by the following legacies and donations :—

	£	s.	d.
Legacy bequeathed by the late Sir Garrod and Lady Thomas ... ..	2000	0	0
Final contribution from the estate of the late Mr. John French Williams ... ..	322	0	4
Proceeds of Rose Show held July, 1933 ...	40	0	0

Reference was made in the previous Report to the handsome Bequests to the Hospital under the Wills of our late Chairman, Sir Garrod Thomas, and the late Mr. John French Williams, "Glanyrhosog," Peterstone, Wentloog.

It will be noted that the proceeds of the Rose Show have been allocated to the Endowment Fund. The Committee of that effort are anxious to raise a sum sufficient to endow a Bed, and they propose to do this by paying over to the Endowment Fund the net proceeds of future annual Rose Shows until their object has been achieved.

We thankfully acknowledge the receipt of the above-mentioned legacies and contributions.

tic  
the





E. G. NICHOLLS, Esq., J.P.  
Vice-Chairman of the Board of Directors.



HIS WORSHIP THE MAYOR  
(Councillor W. J. Wall)  
Chairman of Fete and Carnival, 1933.



## HONORARY STAFF.

We have pleasure again to record our heartfelt gratitude to the members of the Honorary Staff for their inestimable services. The skilful care and attention they have given to the patients has been the means of restoring many to complete health and strength, and so bestowing renewed confidence and happiness in numerous homes.

Important changes have taken place in the personnel during the year.

Mr. R. J. Coulter, the Honorary Consulting Ophthalmic Surgeon, requested to be released from the active duties he had agreed to carry out in the Out-Patient Department in conjunction with Mr. F. W. Robertson, the Honorary Ophthalmic Surgeon. His desire was acceded to. In order that Mr. Robertson should continue to receive competent help in his work, it was decided to appoint an Honorary Assistant Ophthalmic Surgeon. The successful applicant for this new position was Mr. W. J. Roche, M.D., M.Ch., B.A.O., D.O., D.O.M.S., who since his election in June last, has regularly attended the Out-Patient Department on each Monday afternoon.

In April last, Mr. J. A. Lee, the Honorary Ear, Nose and Throat Surgeon, having reached the age limit, tendered his resignation. This was accepted with regret and he was warmly thanked for the conscientious and skilful manner in which he had discharged his duties, and the valuable service he had rendered to the Hospital during the past eighteen years. In acknowledgment of this, he was elected Honorary Consulting Ear, Nose and Throat Surgeon. The vacancy thus caused was filled by the election of Mr. D. B. Sutton, M.B., B.S. (London), M.R.C.S., L.R.C.P. (London), F.R.C.S. (Edinburgh), D.L.O.

By the establishment of a Gynaecological Department it was necessary to appoint an Obstetric Physician and Gynaecologist. The situation was met by the appointment to this position of Mr. R. Glyn Morgan, M.C., M.B., B.S. (London), M.R.C.S., L.R.C.P. (London), one of the Honorary Assistant Surgeons. The vacancy caused by this appointment was filled by the election of Mr. J. Elgood, F.R.C.S. (England), L.R.C.P., M.B., B.S., one of the Honorary Anaesthetists.

The Staff of Honorary Anaesthetists has been augmented by the appointment of Mr. W. Verner, M.B., B.Ch., B.A.O. (Belfast), and Mr. H. A. Keane, M.B., B.Ch. (Dublin).

Mr. Magnus Mackay, M.C., M.B., Ch.B. (Edinburgh), of the Caerleon Mental Hospital, with the approval of the Directors, joined Dr. N. R. Phillips in the treatment of cases attending the Psychiatric Department.

We extend a cordial welcome to the newly elected members of the Honorary Staff.

The Directors have also to tender their grateful thanks to the Honorary Chaplains and the Honorary Organist for their continual services, to the Honorary Solicitors, whose assistance has been sought for and readily given, and to the Honorary Auditors for their careful attention to their very considerable work.

### NURSING STAFF AND TRAINING SCHOOL FOR NURSES.

There were at the close of 1933 sixty-six Probationer Nurses undergoing training. During the year, sixteen completed the three years' course, of these, four have been accepted for a fourth year and four were retained for a shorter period to replace some off-duty through sickness; eight left; two obtained Staff Nurses' posts at other hospitals and six are continuing their training elsewhere in special branches.

Applications for training numbered 342; of these 34 entered, 24 of whom signed on for training.

In the State Examinations thirteen candidates were entered and passed the Preliminary, and in the Final fourteen passed out of a total of fifteen who were entered.

Lectures in accordance with the syllabus of the General Nursing Council for England and Wales were delivered by the following :—

- Medical Nursing—Dr. D. E. Burke.
- Surgical Nursing—Dr. R. R. S. Bowker.
- Gynaecological Nursing—Dr. R. Glyn Morgan.
- Ophthalmic Nursing—Dr. F. W. Robertson.
- Materia Medica—Mr. F. Downs.
- Theory and Practice of Nursing
  - Dietetics and Hygiene—The Sister Tutor.
  - Anatomy and Physiology—The Sister Tutor.
  - Invalid Cookery—Miss Hooper.

We most warmly thank all these Lecturers, and, particularly the members of the Honorary Staff, for their valuable services.

The following awards were made to Probationer Nurses at a Prize-giving Ceremony which took place in November last at the annual gathering of the Ladies Linen and Needlework Guild. The Prizes were presented by the Hon. Mrs. A. Addams-Williams :—

- Anatomy and Physiology—Nurse G. M. Hughes; Nurse Stansfield.
- Hygiene—Nurse I. Lane.

- Bandaging—Nurse D. M. Jones.  
 Invalid Cookery—Nurse I. Taylor; Nurse G. Carey; Nurse D. F. Williams.  
 Medicine—Nurse G. K. Spickett.  
 Ophthalmology—Nurse G. K. Spickett.  
 Materia Medica—Nurse E. M. Southcott.  
 Senior Nursing—Nurse M. M. Gow.  
 Junior Nursing—Nurse E. M. Evans.  
 Gynaecology—Nurse M. M. Gow.  
 Instruments—Nurse E. M. Southcott, Nurse R. Arnold; Nurse G. M. Hughes; Nurse G. Gibbon.  
 Surgery—Nurse E. A. Heycock.  
 Best 1st Year Nurse (Sister Raymond Prize)—Nurse A. Jones.  
 Best 2nd Year Nurse (Sister Raymond Prize)—Nurse G. K. Spickett.  
 Gold Medal—Nurse M. V. Jones.  
 Silver Medal—Nurse G. E. Bayliss.  
 Bronze Medal—Nurse M. C. Jones.

#### BUILDING EXTENSIONS.

On the 5th October last, the new Children's Ward Unit and Nurses' Hostel was formally opened by the Right Honourable Viscount Tredegar, President of the Hospital, before a large and fully representative gathering of the Hospital's supporters and friends. By these new buildings the accommodation for patients was increased by fifty beds, and very urgently needed and more commodious quarters were provided for the comfort and convenience of the members of the Nursing Staff. The Hospital's bed accommodation for patients is now as follows :—

- Four Male Wards containing 82 beds.  
 Three Female Wards containing 64 beds.  
 One Children's Ward containing 50 beds.  
 "The Friars" containing 14 beds.  
 Total 210 beds.

as compared with the following accommodation which previously existed :—

- Four Male Wards containing 82 beds.  
 Two Female Wards containing 40 beds.  
 One Children's Ward containing 24 beds.  
 "The Friars" containing 14 beds.  
 Total 160 beds.

The larger number of female beds which became available enabled the Directors to establish a Gynaecological Department, thus supplying a long felt need for that special branch of medical and surgical work which treats diseases peculiar to women.

## APPEAL.

In our earnest desire to benefit the community and relieve the suffering in our midst, we met insistent calls for more bed accommodation by incurring an expenditure on these building extensions amounting to approximately £65,000. Towards this, £19,329 10s. 11d. has been found, leaving a liability of approximately £45,000. In the short time which has elapsed since the new extensions were opened full use has been made of the additional accommodation provided. It is not an easy matter to appreciate fully the difficulties with which we were confronted in the immediately preceding years by the non-existence of this additional bed accommodation for patients. These difficulties, although somewhat lessened, are not ended. A long list of the names of patients, particularly male patients, needing treatment in the Wards still exists, but, until the present heavy financial burdens incurred on the recent extensions have been met, no further steps involving a large capital expenditure can be taken to remedy this. These financial burdens have now become a matter of the gravest concern to us and demand the most serious consideration of the general public.

In May next, an urgent appeal will be launched for contributions towards this huge deficit. The general public will be asked to decide by their support whether the Hospital is to continue its beneficent work at its present high level, or whether some of its activities are to suffer a curtailment. Any lessened facilities, reduced efficiency, or the closing of a Ward, is unthinkable, and must by every effort be avoided. Although times are depressed, and the area from which come the Hospital's patients is suffering most acutely, it is possible to raise the required sum, and thus remove all cause for anxiety for the Hospital's future, if all employers and employed will interest themselves in the proposed special effort and contribute to the best of their ability.

With the unfailing generosity which in the past has characterised the people of Monmouthshire, we confidently believe that we may rely upon a successful termination to the appeal.

## STAFF.

In conclusion, the Directors wish to express their entire satisfaction with the efficient manner in which the Secretary-Superintendent and the late Assistant Secretary, the Resident Medical Officers, the Matron and the Dispenser, and their respective Staffs, and also the Gardeners and Porters, and other employees of the Hospital, have carried out their duties.

On behalf of the Board of Directors,  
 (Signed) T. BAKER JONES,  
 Chairman.

## MEDICAL DEPARTMENT.

## IN-PATIENT DEPARTMENT.

As in previous years, the Henry John Davis Ward has been reserved for Medical Male Cases. This arrangement is very satisfactory both from a medical and nursing standpoint.

The female medical cases are treated in the Eleanor Ward and Ward VI., but we are looking forward in the not far distant future when we will have a Medical Ward entirely for the treatment of female medical cases.

The valuable addition of the new Children's Ward has facilitated very much the treatment of children. We find the Isolation Block of great service, as children can be admitted earlier without running any risk of infecting the Ward.

We acknowledge with gratitude the valuable help received in both diagnosis and treatment from the X-Ray, Massage, Electro-Therapeutic, Bio-Chemical and Bacteriological Departments. It is due to this that we are enabled to make use of the advances in the investigation of disease.

(Signed) A. ARTHUR, M.B., Ch.B. (Edin.)

## MEDICAL IN-PATIENTS.

## ANALYTICAL TABLE OF DISEASES.

<i>Disease.</i>	<i>No.</i>	<i>Disease.</i>	<i>No.</i>
INFECTIOUS DISEASES—		DISEASES OF BLOOD, CIRCULATORY SYSTEM, ETC.—	
Influenza ... ..	6	Angina Pectoris ... ..	2
Rheumatic Fever ... ..	2	Purpura ... ..	2
Cerebro Spinal Fever ... ..	1	Addison's Anaemia ... ..	3
DISEASES OF ALIMENTARY TRACT—		Anaemia ... ..	7
Acute Tonsillitis ... ..	11	Myelocytic Leukaemia ... ..	2
Acute Laryngitis ... ..	2	Hyperpiesis ... ..	1
Achalasia of Cardia ... ..	2	Infective Endocarditis ... ..	5
Chronic Gastritis ... ..	6	Myocarditis ... ..	4
Atonic Dilatation of Stomach	1	RESPIRATORY DISEASES—	
Gastric Ulcer ... ..	22	Pleurisy ... ..	11
Carcinoma of Stomach ... ..	4	Acute Bronchitis ... ..	8
Duodenal Ulcer ... ..	11	Pneumonia Lobar ... ..	13
Ulcerative Colitis ... ..	5	Pneumonia Broncho ... ..	19
Haematemesis ... ..	7	Empyema ... ..	2
Malignant Jaundice ... ..	3	Epistaxis ... ..	1
Congenital Pyloric Stenosis	4	Tumour of Lung ... ..	1
Abscess of Liver ... ..	1	Pulmonary Thrombosis ... ..	3
Tuberculous Peritonitis ... ..	3	Phthisis ... ..	4
Appendicitis ... ..	8		
Gall Stones ... ..	1		



MEDICAL IN-PATIENTS—*continued.*

Disease	C.	R.	U.R.	Dis.	Total
DISEASES OF DUCTLESS GLANDS—					
Abscess of Breast				...	1
Diabetes Insipidus	...	1			1
Purpura Haemorrhagica	...	1			4
DISEASES OF METABOLISM—					
Coal Gas Poisoning				...	1
Diabetes Mellitus	...	12			1
Iodine	...		...		1
Uraemia	...	1			1
Rickets	...		...		1
Arthritis	...	2			1
Asthma	...		...		1
Marasmus	...	1			
MISCELLANEOUS—					
URINARY DISEASES—					
Acute Nephritis				...	8
Hyperemesis Gravidarum	1				2
Pregnancy	...	4			3
Tubercular Kidneys	...	1			7
Tubercular Hip	...	1			
Tubercular Spine	...	1			
Tubercular Lung	...	1			
Enlarged Prostate	...	1			
Carcinoma Colon	...	1			
Carcinoma Oesophagus	...	1			
Diarrhoea	...	1			
Rheumatism	...	1			
Hysteria	...	2			
DISEASES OF CENTRAL NERVOUS SYSTEM—					
Cerebral Abscess				...	4
Chorea	...			...	5
Epilepsy	...			...	3
Neurasthenia	...			...	1
Cerebral Haemorrhage	...			...	1
Tubercular Meningitis	...			...	6
Paraplegia	...			...	2

(Signed) A. ARTHUR, M.B., Ch.B. (Edin.).

## SURGICAL DEPARTMENT.

Total Number of In-Patients	...	...	...	1552
Total Number of Major Operations, exclusive of the Special Departments	...	...	...	1330
Total Number of Minor Operations	...	...	...	2403
Total Number of Casualty Operations	...	...	...	643
Waiting List:—Women, 87; Men, 132; Children, 38.				

A study of the above lists will shew there has been a considerable increase in the amount of the work done on the General Surgical side compared with last year. There have been more in-patients and more major operations considerably. Over 100 increase in each case. This can be accounted for by the increase in accommodation on the Children's side and the establishment of a Gynaecological Department. The waiting list is still disappointingly heavy in spite of these extensions. The cry of all Hospitals in these times must be inevitably for more and more and more accommodation as there are more people requiring their services.

(Signed) RICHARD R. S. BOWKER, M.B., F.R.C.S.,

## ANALYTICAL TABLE OF DISEASES.

SURGICAL IN-PATIENTS.		C.	R.	U.R.	Died	Total
ALIMENTARY—						
Oesophageal Carcinoma	...	0	3	0	0	3
Gastric Carcinoma	...	0	4	3	0	7
Foreign Body in Stomach	...	3	0	0	0	3
Pyloric Stenosis (acquired) (congenital)	...	2	0	0	1	3
Chronic Gastric Ulcer	...	10	0	0	0	10
Perforated Gastric Ulcer	...	14	0	0	3	17
Chronic Duodenal Ulcer	...	5	0	0	0	5
Perforated Duodenal Ulcer	...	4	0	0	2	6
Duodenal Diverticula	...	1	0	0	0	1
Cholelithiasis	...	12	0	0	2	14
Choleliathiasis	...	13	0	0	0	13
Carcinoma of Gall Bladder	...	0	1	0	0	1
Intestinal Obstruction	...	7	1	0	3	11
Intussusception	...	7	0	0	2	9
Carcinoma of Colon of Rectum	...	4	0	1	2	7
Rectal Polyp	...	1	0	0	0	1
Imperforate Anus	...	2	0	0	2	4
Acute Appendicitis	...	205	0	0	15	220
Subacute Appendicitis	...	17	0	0	0	17
Chronic Appendicitis	...	163	0	0	0	163
Generalised Peritonitis	...	6	0	0	4	10
Pelvic Peritonitis	...	3	0	0	0	3
Tubercular Peritonitis	...	4	0	0	2	6
Adhesive Peritonitis	...	0	7	0	0	7
Haemorrhoids	...	6	0	0	0	6
Prolapse of Rectum	...	3	0	0	0	3
Fistula in Ano	...	5	0	1	0	6
Ischio Rectal Abscess	...	1	0	0	0	1
Umbilical Abscess	...	1	0	0	0	1
Wound of Abdominal Wall	...	2	0	0	0	2
Hydatid Cysts	...	3	0	0	0	3
Proctitis	...	0	1	0	0	1
Pancreatic Cyst	...	1	0	0	0	1
Portal Pyaemia	...	0	0	0	1	1
Volvulus of Caecum	...	1	0	0	0	1
ACUTE INFECTIONS—						
Cellulitis—						
Knee	...	1	0	0	0	1
Hand	...	2	0	0	0	2
Arm	...	2	0	0	0	2
Face	...	2	0	0	0	2
Leg	...	10	0	0	1	11
Acute Arthritis of Knee Joint	...	8	0	0	2	10
Acute Arthritis Hip Joint	...	2	0	0	0	2
Carbuncle of Neck	...	1	0	0	0	1
Carbuncle of Lip	...	1	0	0	0	1
Septic Fingers	...	8	0	0	0	8
Septic Toes	...	1	0	0	0	1
Chronic Prepatella Bursitis	...	4	0	0	0	4
BONES—						
Osteomyelitis—						
Femur	...	2	0	0	1	3
Tibia	...	6	0	0	0	6
Fibula	...	2	0	0	0	2

SURGICAL IN-PATIENTS—*continued.*

DISEASE.	C.	R.	U.R.	Died	Total
Os Calcis	1	0	0	0	1
Humerus	1	0	0	0	1
Mandible	4	0	0	0	4
Sequestra—					
Femur	2	0	0	0	2
Tibia	2	0	0	0	2
Mandible	1	0	0	0	1
Skull	1	0	0	0	1
Periostitis of Tibia	2	0	0	0	2
Tuberculosis of Os Calcis	1	0	0	0	1
Tuberculosis of Elbow	1	0	0	0	1
Osteoma of Femur	1	0	0	0	1
Subungual Exostosis	1	0	0	0	1
HERNIAS—					
Inguinal—					
Strangulated	19	0	0	2	21
Reducible	109	0	0	0	109
Irreducible	2	0	0	0	2
Femoral—					
Strangulated	4	0	0	0	4
Reducible	7	0	0	0	7
Umbilical Strangulated	3	0	0	0	3
Ventral Hernia	2	0	0	0	2
GENITO-URINARY—					
Renal Calculus	15	0	0	1	16
Renal Hypernephroma	1	0	0	0	1
Pyelitis	4	0	0	0	4
Cystitis	2	0	0	0	2
Vesical Papilloma	4	0	0	1	5
Vesical Calculus	1	0	0	1	2
Acute Retention	3	6	0	0	9
Enlarged Prostate	14	1	1	3	19
Carcinoma of Bladder	0	0	0	1	1
Ruptured Urethra	3	0	0	0	3
Urethral Caruncle	2	0	0	0	2
Urethral Calculus	1	0	0	0	1
Hydrocoele	16	0	0	0	16
Varicocoele	2	0	0	0	2
Neoplasm of Testicle	2	0	0	0	2
Undescended Testicle	3	0	0	0	3
Tuberculous Epididymitis	1	0	0	0	1
Hypospadias	3	0	1	0	4
Periurethral Abscess	2	0	0	0	2
Hydronephrosis	2	0	0	0	2
Pyonephrosis	2	0	0	0	2
GYNAECOLOGICAL—					
Retained Products	3	0	0	0	3
Incomplete Abortions	31	0	0	0	31
Dysmenorrhoea	8	0	0	0	8
Prolapsus Uteri	4	0	0	0	4
Uterine Fibroids	14	0	0	0	14
Carcinoma of Uterus	0	4	0	0	4
Carcinoma of Cervix	0	7	1	1	9
Cervical Polyp	2	0	0	0	2
Pyosalpinx	3	0	0	0	3
Salpingitis	15	0	0	0	15
Ruptured Ectopic	5	0	0	0	5
Ovarian Cysts	16	0	0	0	16

SURGICAL IN-PATIENTS—*continued.*

Disease.	C.	R.	U.R.	Died	Total
Obstructed Labours ... ..	0	4	0	0	4
Antepartum Haemorrhage ... ..	0	2	0	0	2
Placenta Praevia ... ..	0	4	0	0	4
Cystocoele ... ..	4	0	0	0	4
Rectocoele ... ..	3	0	0	0	3
Lacerated Cervix ... ..	4	0	0	0	4
Endometritis ... ..	18	0	0	0	18
Retroflexed Uterus ... ..	2	0	0	0	2
Haematometra ... ..	1	0	0	0	1
Metrorrhagia ... ..	2	0	0	0	2
Toxaemia of Pregnancy ... ..	2	0	0	0	2
Lacerated Perineum ... ..	1	0	0	0	1
Induction of Labour ... ..	0	2	0	0	2
Pyelitis of Pregnancy ... ..	0	1	0	0	1
Puerperal Sepsis ... ..	1	0	0	2	3
Normal Labour ... ..	0	1	0	0	1
Menorrhagia ... ..	4	2	0	0	6
Uterine Inertia ... ..	0	1	0	0	1
Threatened Abortion ... ..	1	0	0	0	1
Haematocolpos ... ..	1	0	0	0	1
Retroverted Uterus ... ..	3	0	0	0	3
Endocervitis ... ..	4	0	0	0	4
FRACTURES—					
Humerus ... ..	8	0	0	0	8
Radius and Ulna ... ..	2	0	0	0	2
Radius ... ..	3	0	0	0	3
Femur ... ..	24	0	0	1	25
Tibia and Fibula ... ..	38	2	0	0	40
Tibia ... ..	3	0	0	0	3
Potts Fracture ... ..	4	0	0	0	4
Patella ... ..	3	0	0	0	3
Olecranon ... ..	4	0	0	0	4
Pelvis ... ..	5	0	0	0	5
Spine ... ..	1	0	0	0	1
Skull ... ..	33	4	0	5	38
Ribs ... ..	7	0	0	0	7
Mandible ... ..	5	0	0	0	5
DISLOCATIONS—					
Toe ... ..	1	0	0	0	1
Shoulder ... ..	2	0	0	0	2
Acromio-Clavicular Joint ... ..	2	0	0	0	2
Hip ... ..	2	0	0	0	2
Semilunar Cartilage ... ..	2	0	0	0	2
BURNS AND SCALDS—					
Extensive ... ..	24	0	0	6	30
Arm ... ..	1	0	0	0	1
Hand ... ..	1	0	0	0	1
Leg ... ..	1	0	0	0	1
Face ... ..	5	0	0	0	5
DEFORMITIES—					
Hammer Toes ... ..	6	0	0	0	6
Cleft Palate ... ..	2	0	1	0	3
Hare Lip ... ..	3	0	0	0	3
Hare Lip and Cleft Palate ... ..	2	0	0	0	2
Meningocoele ... ..	4	0	1	3	8
Hallux Valgus ... ..	1	0	0	0	1

## SURGICAL IN-PATIENTS—continued.

Disease.	C.	R.	U.R.	Died	Total
<b>GLANDS—</b>					
Cervical Adenitis ... ..	16	1	0	0	17
Inguinal Adenitis ... ..	4	0	0	0	4
Carcinomatous Glands of Neck ... ..	0	1	0	0	1
Axillary Adenitis ... ..	1	0	0	0	1
Exophthalmic Goitre ... ..	1	0	0	0	1
<b>ABSCESSSES—</b>					
Neck ... ..	8	0	0	0	8
Breast ... ..	3	0	0	0	3
Scalp ... ..	1	0	0	0	1
Lung ... ..	1	0	0	0	1
Submaxillary ... ..	0	0	0	1	1
Axilla ... ..	1	0	0	0	1
Tuberculosis of Adductor Longus Muscle ... ..	1	0	0	0	1
Subphrenic Abscess ... ..	1	0	0	0	1
Popliteal ... ..	1	0	0	0	1
Tuberculosis of Chest ... ..	1	0	0	0	1
<b>TUMOURS—</b>					
Carcinoma of Breast ... ..	0	13	0	0	13
Chronic Mastitis ... ..	2	0	0	0	2
Adenoma of Breast ... ..	7	0	0	0	7
Epithelioma of Foot ... ..	0	1	0	0	1
Epithelioma of Face ... ..	0	1	0	0	1
Epithelioma of Lip ... ..	0	6	0	0	6
Lipoma of Arm ... ..	1	0	0	0	1
Lipoma of Chest ... ..	1	0	0	0	1
Lipoma of Neck ... ..	1	0	0	0	1
Lipoma of Back ... ..	1	0	0	0	1
Stump Neuroma ... ..	2	0	0	0	2
Sarcoma of Leg ... ..	0	1	0	0	1
Epulis ... ..	1	0	0	0	1
Neoplasm of Spinal Cord ... ..	0	0	1	0	1
Chondroma of Phalanx ... ..	1	0	0	0	1
Adenoma of Thyroid ... ..	1	0	0	0	1
Rodent Ulcer ... ..	1	0	0	0	1
Parotid Tumour ... ..	1	0	0	0	1
Naevi ... ..	7	0	0	0	7
<b>CYSTS—</b>					
Cervical ... ..	2	0	0	0	2
Mammary ... ..	1	0	0	0	1
Sebaceous ... ..	2	0	0	0	2
Tenosynovitis of Wrist ... ..	1	0	0	0	1
<b>INJURIES, VARIOUS—</b>					
Amputation of Fingers ... ..	4	0	0	0	4
Concussion, Head ... ..	53	0	0	0	53
Wrist ... ..	1	0	0	0	1
General ... ..	58	3	0	10	71
Thigh ... ..	1	0	0	0	1
Tongue ... ..	1	0	0	0	1
Shock ... ..	5	0	0	0	5
Glass in Arm ... ..	1	0	0	0	1
Post Cricoid Oedma ... ..	1	0	0	0	1
Flexortendons of Fingers ... ..	1	0	0	0	1
Nose ... ..	1	0	0	0	1
Arm ... ..	1	0	0	0	1
Leg ... ..	5	0	0	0	5
Knee ... ..	1	0	0	0	1

## SURGICAL IN-PATIENTS—continued.

DISEASE.	C.	R.	U.R.	Died	Total
Heel	1	0	0	0	1
Hand	1	0	0	0	1
Torn Ligamentum patella	1	0	0	0	1
Cut Throat	1	0	0	0	1
Chest Wall	1	0	0	0	1
Dog Bite	1	0	0	0	1
GANGRENE—					
Diabetic	0	1	0	0	1
Gangrene of Finger	2	0	0	0	2
Gangrene of Toe	2	0	0	1	3
Gangrene of Foot	1	0	0	0	1
Gangrene of Leg	1	0	0	0	1
Gangrene of Hand	2	0	0	0	2
Trigeminal Neuralgia	0	1	0	0	1
Calivary Calculis	1	0	0	0	1
					1552

## OPHTHALMIC DEPARTMENT.

The number of attendances at the Ophthalmic Out-Patients during 1933 shows some slight decrease:—

1932—5,022.

1933—4774.

The number of operations shows slight increase:—

1932 (Major)—144.

(Minor)—274.

1933 (Major)—156.

(Minor)—302

We are pleased to report that the Waiting List in the Eye Department is very small.

The equipment of the Department was further improved during the year by the addition of a new Diathermy Apparatus.

We very greatly regret the resignation of our esteemed colleague Mr. R. J. Coulter as Honorary Consulting Ophthalmic Surgeon.

Mr. W. J. Roche has been appointed Hon. Assistant Ophthalmic Surgeon and started a new ophthalmic clinic on Monday afternoons, commencing on July 3rd, 1933.

Once more we desire to express our thanks to our colleagues especially the Ear, Nose and Throat Surgeons, the Physicians, and the X-Ray and Electro Therapeutic Department, for their continued valuable co-operation and assistance.

(Signed) F. W. ROBERTSON, M.A., M.D., D.M.O.S.,

Honorary Ophthalmic Surgeon.

## OPHTHALMIC IN-PATIENTS.

## ANALYTICAL TABLE OF EYE OPERATIONS, 1933.

Cataracts—			Sarcoma, insertion Radon seeds	...	...	1
Extractions	...	22	Intraocular Foreign Bodies	...	...	3
Needlings	...	17	Enucleations—			
Glaucoma—			Injury	...	...	4
Iridectomies	...	5	Inflammation	...	...	7
Iridenceleisis	...	5	Evisceration	...	...	3
Trephining	...	8	Excision of sac	...	...	13
Squints—			Iridectomies (various)	...	...	5
Advancements	...	4	Saemisch Section	...	...	4
Advancements with tenotomy	...	14	Detached retina (diathermy)	...	...	1
Advancements with recession	...	5	Repair corneal wounds	...	...	2
Recession	...	13	Metricautery	...	...	4
Tenotomy	...	3	Excision of sinus	...	...	1
Tumours—			Lid operations	...	...	7
Dermoids	...	2	Examination under anaesthetic	...	...	1
Glioma	...	1				
Glioma, insertion Radon seeds	...	1				156

## EAR, NOSE AND THROAT DEPARTMENT.

During the year the department has been largely re-equipped and the scope of the work has been thereby considerably widened.

The total number of Out-Patient attendances was 2,914, an increase of 303 on those of last year.

136 Minor Operations were performed in the Out-Patient Department, and 323 operations were performed in the main theatre.

In spite of the increased number of beds allocated to the Department the waiting list shews no diminution.

The work of the Department has been facilitated by the co-operation of and assistance given by the other departments of the Hospital.

(Signed) D. B. SUTTON, M.B., F.R.C.S.,  
Aural Surgeon.

## TABLE OF IN-PATIENT OPERATIONS.

Mr. J. A. Lee—			Mr. R. R. S. Bowker—		
Nature of Operation.	Total.		Insertion of Radon into		
Tonsillectomy	...	29	Tonsil	...	1
For Lupus of Nose	...	1	Oesophagoscopy	...	1
Intranasal Antrostomy	...	1	Schwartz	...	1
For Nasal Polypi	...	7	Wilde's Incision	...	1
Turbinectomy	...	13	Mr. D. B. Sutton—		
For Fractured Nose	...	1	Sub-mucous Resection	...	19
Sub-mucous Resection	...	2	Intra-nasal Antrostomy	...	13
For Aural Polypi	...	5	Caldwell-Luc Antrostomy	...	7
Curetting External Meatus	...	2	Frontal Sinus and		
Acute Mastoid	...	3	Antraostomy	...	1
Wilde's Incision	...	2	Frontal Sinus	...	2
Oesophagoscopy	...	1	For Fractured Nose	...	10
			Partial Turbinectomy	...	9
			For Nasal Polypi	...	3

## ANALYTICAL TABLE OF OPERATIONS—continued.

## OPHTHALMIC IN-PATIENTS.

Nature of Operation.	Total.	Larynx	...	...	...
Exploration of Sinuses ...	1	Radical Mastoid	...	...	5
Sphenoidal Sinus ...	1	Schwartz	...	...	18
For Foreign Body in Nose	2	Re-opening Mastoid	...	...	1
Tonsillectomy ...	106	Extra-Dural Abscess	...	...	1
For Tonsillar Haemorrhage	1	Temporal Abscess	...	...	1
Curetting Adenoids ...	1	Lateral Sinus	...	...	1
Opening Quinsy ...	1	For Abscess of Neck	...	...	1
Diathermy ...	4	Endoscopy	...	...	18
Insertion of Radon into		For Foreign Body in Ear	...	...	2
Tonsil ...	1	Myringotomy	...	...	5
Application of Radon to		For Aural Polypi	...	...	3
Larynx ...	1	For Aural Polypi and	...	...	
Removal of Radon from		Tonsillectomy	...	...	6

## SKIN DEPARTMENT.

3,788 patients attended this department during the year, the number being almost the same as that of the previous twelve months and the Department is still hampered by lack of accommodation.

We are again indebted for much help from our colleagues, particularly for the treatment given in the Electro-therapeutic department, for assistance in investigations by the department of Pathology.

36 Patients were admitted into the beds allotted to the Department.

(Signed) P. C. P. INGRAM, M.B., B.S. (Lond.),  
Physician to the Skin Department.

## ANALYTICAL TABLE OF DISEASES.

Disease.	C.	R.	U.R.	Died	Total
Dermatitis, Seborrhoeic ...	11	9	0	1	21
Dermatitis, Toxic ...	1	0	0	0	1
Urticaria ...	1	1	0	0	2
Purpura ...	1	0	0	0	1
Pemphigus ...	1	0	0	0	1
Herpes ...	1	0	0	0	1
Impetigo ...	5	2	0	0	7
Furunculosis ...	1	0	0	0	1
Haemangioma ...	0	0	1	0	1



## VENEREAL DISEASES DEPARTMENT.

15,580 attendances were recorded during the year, an increase of 1,167, and in addition there were 10,501 attendances for dressings, &c. Of these 872 attended as new patients. These figures all shew a considerable increase on those of the previous year.

63 were admitted as in-patients during the year.

(Signed) P. C. P. INGRAM, M.B., B.S. (Lond.),

## PATHOLOGICAL DEPARTMENT.

The total number of Bacteriological, Pathological and Bio-Chemical examinations done in the laboratory last year was 1,250. The number of Pathological and Bio-Chemical examinations required is increasing steadily each year and these necessitate a much longer time being spent on many individual specimens than in previous years.

### SUMMARY OF SPECIMENS EXAMINED.

Blood, Counts ... ..	216	Pus ... ..	72
Blood, Sugar Estimation ...	67	Sputum ... ..	42
Blood, Urea Estimation ...	35	Sections (Tissue for Histo-	
Blood, Cultures ... ..	11	logical Examination ...	157
Blood, other specimens,		Scrapings and Hairs for Fungi	23
viz. :— Blood Grouping,		Throat and Nasal Swabs ...	286
Van der Bergh's Reaction,		Test Meals ... ..	14
Coagulation Rate, Bleed-		Urines ... ..	145
Time, Phosphorus and Cal-		Vaccines (Autogenous) ...	2
cium Content ... ..	80	Museum Specimens mounted	5
Fluids, C.S.F. ... ..	23	Autopsies ... ..	43
Fluids, Pleural ... ..	15		
Fluids, Ascitic and other ...	14		1250

(Signed) G. ROCYN JONES, B.A., M.B., B.Ch.,

Hon. Pathologist.

## X-RAY DEPARTMENT.

4,731 patients underwent X-Ray examination during the year 1933, an increase of 922 compared with the previous year. Included in these are 2,357 accidental injuries, an increase of 312 on the previous year.

## CLASSIFICATION OF CASES.

				Patients.	Skiagrams.
Injuries—					
Industrial	...	...	...	585	1046
Street	...	...	...	350	668
Transport	...	...	...	356	738
Home	...	...	...	366	634
Games	...	...	...	700	1230
				<hr/>	<hr/>
				2357	4316
Bone Diseases	...	...	...	590	1025
Opaque Meal Examinations	...	...	...	765	1900
Opaque Enema	...	...	...	81	173
Chest	...	...	...	226	299
Kidney	...	...	...	286	548
Gall Bladder	...	...	...	63	145
Nasal Sinuses	...	...	...	128	296
Pregnancy	...	...	...	17	26
Teeth	...	...	...	63	93
Foreign Bodies	...	...	...	155	255
				<hr/>	<hr/>
				4731	9076

The following cases received treatment with X-Rays :—

	No. of Cases.	No. of Treatments		No. of Cases.	No. of Treatments
New Growth of Breast (post optve)	13	52	Naevus	2	4
New Growth of Uterus	9	46	Asthma	9	25
Stomach	1	7	Tuberculous Adenitis	10	32
Larynx	2	4	Tuberculous Dactylitis	1	2
Lung	4	19	Lymphadenoma	2	16
Neck	1	1	Menorrhagia	10	23
Mouth	5	11	Anaemia	2	5
Tongue	5	6	Keloid	4	7
Tonsil	1	1	Cheilitis Exfoliativa	2	7
Foot	1	3	Pruritus Ani	1	2
Face	1	1	Goitre	10	36
Lip	3	8	Tonsillitis	2	3
Temple	1	2	Dupuytren's Contractn.	4	12
Parotid	1	1	Warts	1	2
Antrum	1	2	Dermatitis	1	4
Sarcoma of orbit	1	2	Delayed Union	3	4
clavicle	1	4	Lupus	1	6
lumbar region	1	7	Hodgkin's Disease	3	6
Sarcoma Melanotic	1	1	Psoriasis	3	8
Glioma	1	1	Cheirpompholyx	1	4
Rodent Ulcer	30	90		<hr/>	<hr/>
Enlarged Prostate	2	9		159	483

Cases treated with Radon :—

New Growth of Tongue and Mouth	...	...	7
Larynx	...	...	1
Breast	...	...	1
Rectum	...	...	2
Uterus	...	...	8
Parotid	...	...	1
Skin	...	...	1
Osteogenic Sarcoma	...	...	1
Glioma of Orbit	...	...	1
Rodent Ulcer	...	...	1

## Cases treated with Radium :—

Rodent Ulcer	...	...	...	...	8
Cheilitis Exfoliativa	...	...	...	...	1
					<hr/> 9

## Cases treated by Diathermy Fulguration :—

Rodent Ulcer	...	...	...	...	5
Naevus	...	...	...	...	1
					<hr/> 6

---

**MASSAGE DEPARTMENT.**

There were 1,088 new admissions for massage and electrical treatment during the year.

The total number of massage and other forms of treatment given is as under :—

Massage	...	...	...	...	16161
Diathermy	...	...	...	...	244
Other electrical treatment	...	...	...	...	2399
Light treatment	...	...	...	...	621
					<hr/> 19425

(Signed) W. H. HASTINGS, M.A., M.B., B.Ch., D.M.R.E.

Hon. Radiologist.

---

**PSYCHIATRIC DEPARTMENT.**

During the year 1933, 65 new cases have been seen at the Clinic, and there has been a total attendance of 195.

The varieties of cases seen remain much as in past years, but unfortunately many do not seek advice until the disease has become well established and valuable time has been lost. It is hoped that as the facilities for treatment under the Mental Treatment Act, 1930, become better known patients will come for treatment in the early days of the illness.

(Signed) N. R. PHILLIPS, M.D. (Brux.), M.R.C.S.,  
L.R.C.P. (Lond.).

(Signed) M. R. MACKAY, M.C., M.B., Ch.B. (Edin.)—





Mr. R. R. S. Bowker, F.R.C.S., opening the Annual Fete in the grounds  
of the Hospital August 24th 1900



The Carnival Queen and her Court—August 10th, 1933.

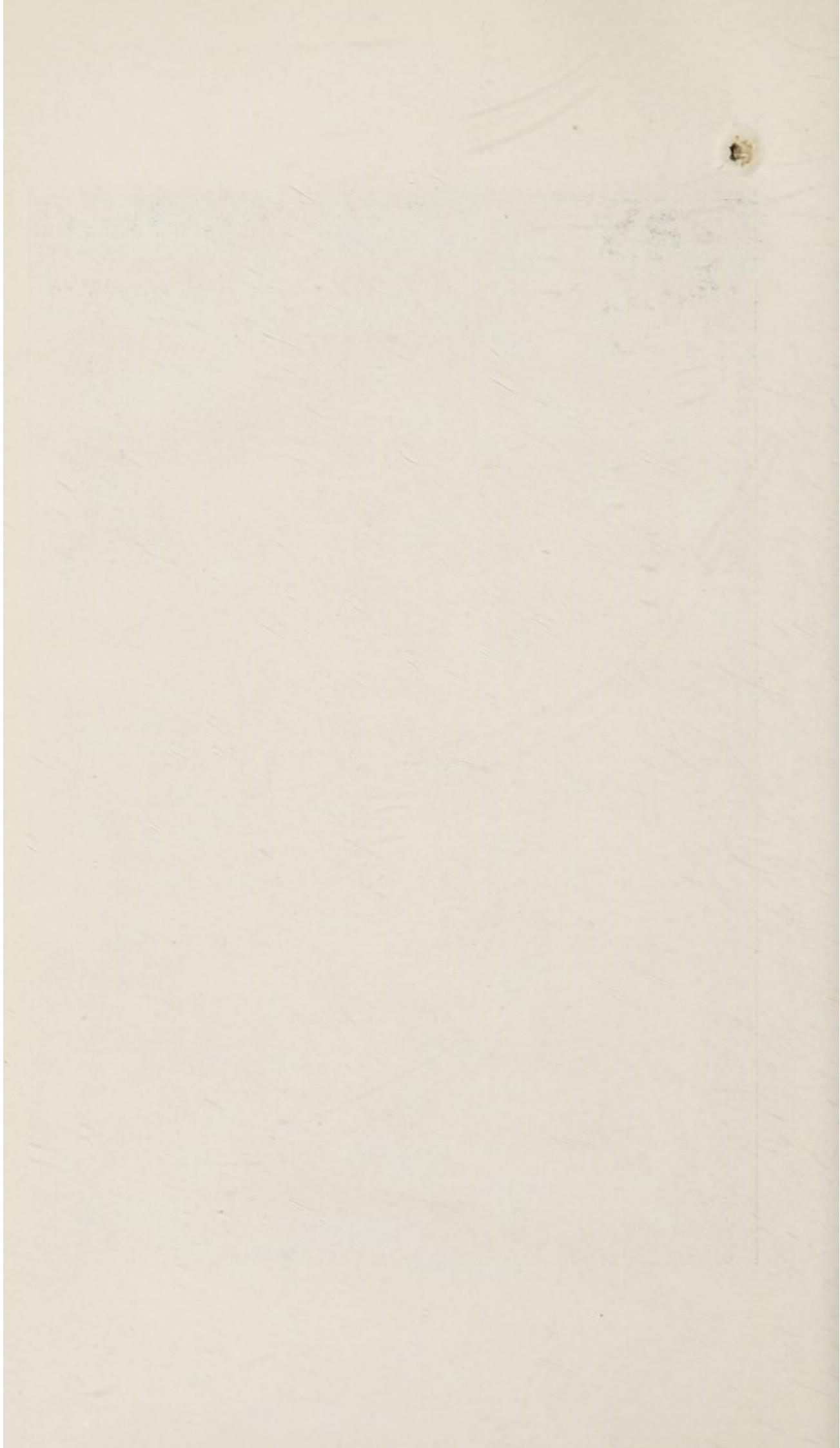

## SUMMARY OF WORK.

	1933.	1932.	1931.	1930.
IN-PATIENTS ... ..	2847	2506	2346	2511
Total Number of Days under Treatment ... ..	56514	54211	51875	52763
OUT-PATIENTS :—				
Medical and Surgical ... ..	8238	8601	8131	6670
Eye Patients ... ..	2882	3013	3025	3098
Ear, Nose and Throat ... ..	1550	1473	1629	1627
War Pensioners ... ..	27	9	48	59
	12697	13096	12833	11454
CASUALTY PATIENTS ... ..	6961	6599	6756	6795

## PATIENTS TREATED AT "THE FRIARS."

Remaining 1st January, 1933 ... ..	...	...	...	13
Transferred from Hospital ... ..	...	...	...	318
				331

	1933.	1932.
Daily Average No. of Patients in Hospital ...	154.83	148.1
Total Patient Days ... ..	56,514	54,211
Average Duration of stay (days) ... ..	19.82	21.63
Daily Average No. of Patients at "The Friars"	13.40	13.62
Total Patient Days ... ..	4,802	4,987
Average Duration of stay (days) ... ..	14.51	14.1

## IN-PATIENTS' REPORT.

	1933.	1932.
Patients remaining in Wards the previous December ...	134	134
Admitted in January ... ..	211	205
"    February ... ..	186	195
"    March ... ..	185	185
"    April ... ..	240	199
"    May ... ..	196	183
"    June ... ..	241	201
"    July ... ..	242	214
"    August ... ..	210	209
"    September ... ..	243	198
"    October ... ..	257	205
"    November ... ..	277	203
"    December ... ..	225	175
	2847	2506



## SUMMARY.

	1933.	1932.
Remaining in Wards at end of year ...	134	134
Cured and Relieved ...	2401	2081
Unrelieved ...	91	84
Died ...	177	162
Discharged at own request ...	30	23
Transferred to Public Assistance Hospitals ...	3	11
" Fever Hospital ...	7	10
" Haverfordwest Hospital ...	1	—
" St. Thomas' Hospital, London ...	1	—
" National Hospital, London ...	1	—
" Caerphilly Hospital ...	1	—
" Cefn Mably ...	—	1
	<u>2847</u>	<u>2506</u>

## OUT-PATIENT REPORT.

	1933.	1932.
January Admissions ...	1071	1185
February " ...	967	1048
March " ...	1242	1014
April " ...	967	1254
May " ...	1306	1135
June " ...	1046	1261
July " ...	1124	1129
August " ...	1060	973
September " ...	1137	1167
October " ...	1169	1097
November " ...	1065	1128
December " ...	543	705
	<u>12697</u>	<u>13096</u>

1933. Total cost of In-Patient per day, 7/3d.

Average cost per Bed occupied for 12 months, £132/3/7.

1932. Total cost of In-Patient per day, 7/10¾d.

Average cost per Bed occupied for 12 months, £143/17/6.

# " THE FRIARS. "

EXPENDITURE TO 31st DECEMBER, 1933.

Included in Income and Expenditure Account. (See page 40).

	1933.			1932.		
	£	s.	d.	£	s.	d.
<b>PROVISIONS :—</b>						
Meat ... ..	93	8	2	97	16	10
Fish, Poultry, &c. ... ..	32	2	9	32	13	5
Butter, Cheese, &c. ... ..	25	6	5	28	7	10
Eggs ... ..	1	6	6	1	3	11
Milk ... ..	72	4	4	74	13	9
Bread, Flour, &c. ... ..	13	1	4	17	6	10
Grocery ... ..	70	11	1	66	7	5
Vegetables ... ..	26	2	2	35	16	3
				334	2	9
<b>SURGERY AND DISPENSARY :—</b>						
Drugs, Chemicals, &c. ... ..	37	10	0	36	0	0
Dressings, Bandages, &c. ... ..	32	0	0	33	10	0
New Instruments ... ..	0	7	6	0	7	6
Surgical Appliances ... ..	5	0	0	3	15	0
Wines, Spirits and Mineral Waters	4	0	0	5	0	0
				78	17	6
<b>I. DOMESTIC :—</b>						
Bedding and Linen ... ..	13	6	4	11	6	0
Hardware, Crockery, &c. ... ..	6	12	0	7	16	6
Washing and Laundry ... ..	73	12	0	65	12	0
Cleaning and Chandlery ... ..	20	7	9	11	17	2
Water ... ..	28	0	0	28	0	0
House Coal and Coke ... ..	42	15	5	51	2	2
Boiler Coal ... ..	40	0	0	40	0	0
Gas ... ..	38	10	3	35	5	9
Electricity ... ..	37	12	1	28	11	0
Uniforms ... ..	12	12	3	16	8	10
Window Cleaning ... ..	5	3	3	6	17	8
				318	11	4
<b>V. ESTABLISHMENT CHARGES :—</b>						
Rates and Taxes ... ..	0	12	1	0	12	1
National Health and Unemploy- ment Insurance ... ..	13	13	0	13	13	0
Garden (Wages, &c.) ... ..	97	10	0	99	7	6
Repairs (Ordinary) ... ..	97	14	2	40	11	0
Sundries ... ..	33	5	6	28	18	0
Painting Work ... ..	48	10	0	9	3	3
				291	4	9
<b>SALARIES, WAGES, &amp;c. :—</b>						
Nursing—Sister ... ..	100	0	0	100	0	0
"    Nurses ... ..	81	10	6	77	2	6
Domestic ... ..	111	8	11	98	17	4
House Surgeons ... ..	100	0	0	100	0	0
Engineer and Stokers ... ..	26	0	0	26	0	0
				418	19	5
<b>I. MISCELLANEOUS EXPENSES :—</b>						
Printing, Stationery, Advertising, Postages, Telephone, &c. ... ..	28	8	5	28	12	6
Sundries ... ..	0	0	0	0	5	4
				28	8	5
<b>Total Ordinary Expenditure as per Income and Expenditure Account</b>	<b>£1470</b>	<b>4</b>	<b>2</b>	<b>£1358</b>	<b>18</b>	<b>4</b>

DR. EXPENDITURE. **Income and Expenditure Account**

	1933.			1932.				
	£	s.	d.	£	s.	d.		
<b>A. MAINTENANCE:—</b>								
<b>I. PROVISIONS:—</b>								
Meat ... ..	1098	1	2	1111	3	2		
Fish, Poultry, &c. ... ..	581	4	10	584	15	7		
Butter, Cheese, &c. ... ..	395	9	5	410	0	0		
Eggs ... ..	24	7	9	25	15	10		
Milk ... ..	993	13	8	988	3	4		
Bread, Flour, &c. ... ..	311	11	4	333	10	3		
Grocery ... ..	1316	2	5	1162	7	4		
Vegetables ... ..	336	2	8	361	8	0		
				5056	13	3		
						4977	3	6
<b>II. SURGERY AND DISPENSARY:—</b>								
Drugs, Chemicals, &c. ... ..	1223	6	3	1215	7	3		
Dressings, Bandages, &c. ... ..	751	16	8	746	16	10		
New Instruments ... ..	97	15	7	68	5	2		
Repairs to Instruments ... ..	166	6	8	161	18	7		
Surgical Appliances ... ..	431	17	9	413	1	0		
Wines and Spirits ... ..	115	3	10	161	9	11		
Mineral Waters ... ..	15	15	0	31	7	0		
Dental Instruments ... ..	58	3	0	52	16	0		
Rubber Goods ... ..	0	0	0	27	9	9		
X-Ray Department ... ..	883	5	0	859	3	3		
Massage Department Equipment... ..	29	5	5	24	4	8		
Pathological ... ..	47	10	5	18	19	6		
Sundries ... ..	0	6	6	0	16	11		
				3820	12	1		
						3781	15	10
<b>III. DOMESTIC:—</b>								
Furniture Renewals & Additions... ..	114	2	4	103	5	5		
Bedding and Linen ... ..	30	19	11	81	13	1		
Hardware, Crockery, Brushes, &c. ... ..	89	12	11	92	15	9		
Washing & Laundry (Wages, &c.) ... ..	388	15	7	392	12	9		
Cleaning and Chandlery ... ..	196	3	11	218	5	4		
Water ... ..	343	16	3	317	1	1		
House Coal ... ..	142	6	3	174	4	8		
Boiler Coal ... ..	848	5	3	786	6	1		
Gas ... ..	202	1	7	179	10	5		
Electricity ... ..	466	7	10	418	16	2		
Uniforms ... ..	158	15	3	211	10	1		
Sundries ... ..	13	14	3	14	4	8		
Window Cleaning ... ..	57	4	3	48	2	4		
				3052	5	7		
						3038	7	10
<b>IV. ESTABLISHMENT CHARGES:—</b>								
Rates and Taxes ... ..	2	8	4	2	8	2		
Insurance ... ..	221	2	2	214	11	6		
National Health and Unemploy- ment Insurance ... ..	271	1	1	291	10	2		
Garden (Wages and Sundries) ... ..	464	11	2	544	18	1		
Cleaning and Painting Wards, &c. ... ..	118	4	0	102	10	8		
Other Painting Work ... ..	137	0	0	389	12	0		
Repairs (Ordinary) ... ..	224	10	5	544	7	6		
Do. (Machinery and Renewals) ... ..	97	4	6	89	9	3		
Sundries ... ..	3	3	10	13	10	7		
Wireless ... ..	1	10	0	15	2	9		
				1540	15	6		
						2208	0	8
<b>V. GROUND RENT:—</b>								
Richmond House ... ..	0	5	8	0	5	10		
				0	5	8		
						0	5	10
Carried forward ... ..				£13470	12	1		
						£14005	13	8

for the Year ended 31st Dec., 1933.

INCOME.

CR.

	1933.			1932.		
	£	s.	d.	£	s.	d.
—ANNUAL SUBSCRIPTIONS						
Subscriptions for Maintenance of Beds and Cots ... ..						
2—INCOME FROM ENDOWMENTS, ETC. :—						
(a) Beds ... ..	1764	8	1	1782	2	9
(b) Cots ... ..	538	4	2	517	8	3
(c) General Purposes ...	249	18	1	215	5	3
(d) Trustees Investments ...	37	10	10	12	0	10
—Contributions Direct from Work-people ... ..						
—Workmen's Hospital Fund ...	11600	0	0	11600	0	0
—Contributions from Shipping ...	281	10	0	305	10	6
—Collections in Places of Worship	610	9	8	627	9	10
—Hospital Fete and Carnival Committee ... ..	1930	9	5	4203	16	5
—Hospital Balls ... ..	207	12	2	250	4	8
—Hospital Rose Show Committee	0	0	0	85	0	0
—Donations ... ..	40	5	8	263	4	2
—Donations in respect of Main-tenance of Patients ... ..	866	18	7	627	13	7
—Entertainments ... ..	141	17	4	143	3	3
—Collecting Boxes ... ..	16	18	11	17	10	5
—Miscellaneous Receipts ...	1527	6	3	1363	13	8
<b>Total of Ordinary Income ..</b>	<b>£23237</b>	<b>13</b>	<b>7</b>	<b>£25826</b>	<b>1</b>	<b>0</b>

Total of Ordinary Income Carried Forward ... ..

£23237 13 7

£25826 1 0

DR.

## EXPENDITURE.

## Income and Expenditure Account

	1933.			1932.		
	£	s.	d.	£	s.	d.
<b>A. MAINTENANCE—(continued)</b>						
Brought forward ...						
			£13470			£14005
<b>VI. SALARIES, WAGES, &amp;C. :—</b>						
Resident Medical Officers ...	680	12	10	698	5	5
Dispensers ...	615	14	0	616	0	0
Matron ...	200	0	0	244	1	3
Nursing ...	3508	18	5	3395	0	2
Domestic ...	1750	13	10	1690	11	9
Engineer and Stokers ...	870	2	1	887	7	4
Radiologist ...	150	0	0	150	0	0
Out-Patient, Clerical ...	207	17	6	197	10	0
Laboratory Assistant ...	220	0	0	200	0	0
Superannuation ...	460	16	5	441	3	4
Special Services ...	7	11	4	0	0	0
			8672			8519
			6			3
<b>VII. MISCELLANEOUS EXPENSES :—</b>						
Printing and Stationery ...	150	19	9	148	18	11
Telephones ...	104	0	5	74	4	9
Advertising ...	24	4	0	40	1	6
Postages & Telegrams ...	45	13	7	52	17	2
Dispensing Pupils' Fees ...	324	17	9	316	2	4
Sundries ...	44	2	0	27	6	0
Buffet ...	42	6	1	82	17	1
Nurses' Prizes and Medals ...	111	1	9	111	19	3
	17	12	4	14	15	3
			539			552
			19			11
<b>B. ADMINISTRATION :—</b>						
<b>I. MANAGEMENT :—</b>						
Office :—Salaries ...	1389	4	0	1381	15	0
Superannuation ...	112	18	0	112	18	0
Advertising ...	15	5	3	7	9	9
Printing & Stationery ...	331	1	4	292	4	8
Cheque Books & Bank Charges ...	489	17	7	394	13	6
Guarantee Premiums ...	4	0	0	4	0	0
Postages and Telegrams ...	73	6	8	67	18	8
Sundries ...	54	6	6	52	5	8
Telephone ...	23	14	3	21	12	11
			2493			2334
			13			18
			7			2
<b>II. FINANCE :—</b>						
Appeals :—Printing, &c. ...	34	1	6	35	5	9
Advertising ...	12	7	6	9	9	0
Postages ...	9	15	8	9	17	0
Special Expenditure, etc. ...	34	18	8	13	15	8
Sundries ...	0	4	3	0	0	0
			91			68
			7			7
<b>Ordinary Expenditure of Hospital</b>						
Carried forward ...			£25267			£25481
			19			18
			7			5

for the Year ended 31st Dec., 1933—continued. INCOME. CR.

	1933.		1932.	
	£ s. d.	£ s. d.	£ s. d.	£ s. d.
Total of Ordinary Income Brought Forward ... ..		£23237 13 7		£25826 1 0
Total of Ordinary Income Carried Forward ... ..		£23237 13 7		£25826 1 0

Dr. EXPENDITURE. **Income and Expenditure Account**

	1933.		1932.	
	£ s. d.	£ s. d.	£ s. d.	£ s. d.
Total of Ordinary Expenditure Brought forward ... ..		£25267 19 7		£25481 18 5
<b>C. "THE FRIARS"</b>				
Ordinary Expenditure for maintenance of patients, as per detailed account		1470 4 2		1358 18 4
Total Ordinary Expenditure of Hospital and "The Friars" ...		26738 3 9		26840 16 9
<b>D. EXTRAORDINARY:—</b>				
Renewal of Electric Lighting Installation ... ..	107	2 11	170	5 10
Improvements and alterations to grounds for Fete purposes ...	330	8 0	666	15 8
Installation of Fire Alarm System	0	0 0	89	0 0
Extension of Massage and X-Ray Departments ... ..	0	0 0	669	10 8
Purchase of Cable and Ducts ...	0	0 0	182	3 8
Purchase of Shed and Erection ...	57	5 0	51	6 2
Purchase of Contractor's Office ...	5	0 0	0	0 0
New Road to Hostel ... ..	255	16 0	0	0 0
Painting and Repairing Gynaecological Ward ... ..	115	1 9	0	0 0
Renewing Operating Theatre Windows ... ..	167	15 10	0	0 0
Installation of Wireless Apparatus	93	13 6	0	0 0
Annuity paid to Miss Abigail Walsh ... ..	58	10 0	0	0 0
		1190 13 0		1829 2 0
<b>Total Expenditure</b> ... ..		<b>27928 16 9</b>		<b>28669 18 9</b>
		<b>£27928 16 9</b>		<b>£28669 18 9</b>

(Signed) W. S. J. WILLIAMS, *Hon. Treasurer.*

(Signed) J. K. MILLWARD, A.S.A.A., *Secretary Superintendent.*

Approved by Finance Committee, 6th April, 1934.

A. M. JAMES, Chairman.

T. BAKER JONES, Chairman of Board.

GEORGE GIBBS.

J. GORDON.

EDWIN HARRIS.

H. J. JONES.

EDGAR G. NICHOLLS.

A. E. PAYNE.

W. J. TAYLOR.

for the Year ended 31st Dec., 1933—continued. INCOME. Ca.

	1933.		1932.	
	£ s. d.	£ s. d.	£ s. d.	£ s. d.
Total of Ordinary Income Brought Forward ... ..		£23237 13 7		£25826 1 0
Extraordinary Income—				
Admiralty, War Office, and War Pensions Committees ...	89 17 0		65 11 0	
Donations & Legacies for General Purposes ... ..	291 4 4		12 13 4	
		381 1 4		78 4 4
Total Income ... ..		23618 14 11		25904 5 4
Balance being Excess Expenditure over Income for the year ...		4310 1 10		2765 13 5
		<u>£27928 16 9</u>		<u>£28669 18 9</u>

We have examined the foregoing Income and Expenditure account of the Royal Gwent Hospital for the year 1933 with the books and vouchers, and certify the same to be in accordance therewith. No account has been taken of Stocks of Provisions, Stores, &c.

(Signed) PARSONS & JOLLIFFE, Chartered Accountants.

CRAWFORD W. SLADE & Co.,

Honorary Auditors.

Newport, Mon.,  
16th April, 1934.



Dr.

**BALANCE SHEET** account

	£	s.	d.	£	s.	d.
To <b>TRUST ACCOUNTS</b> as detailed, viz. :—						
25 for Maintenance of Beds ...	40067	10	11			
18 for Maintenance of Cots ...	12453	0	0			
11 for Other Purposes ...	7277	6	8			
3 for Provision of Annual Subscriptions ...	313	13	4			
				60111	10	11

To <b>TRUSTEES' INVESTMENT ACCOUNT</b> ...	498	11	6	60610	2	5
--	-----	----	---	-------	---	---

To <b>TRUSTEES' PROPERTY ACCOUNT</b> ...				4321	7	0
--	--	--	--	------	---	---

---

 64931 9 5

To **Mrs. TREVERTON'S ACCOUNT** (for Furnishing the New Ward) :—

Donation received in 1925 ...	1000	0	0			
Add Accumulated Interest to 31st December, 1933, and Conversion Bonus ...	478	19	1			
				1478	19	1

To **EXTENSION FUND ACCOUNT**, viz. :—

National Provincial Bank of England, amount overdrawn ...	40623	13	4			
Less due from General Account ...	37	9	1			
				40586	4	3

Amount carried forward

---

 106996 12 9

	£	s.	d.	£	s.	d.
<b>By INVESTMENTS IN RESPECT OF TRUSTS, as detailed, viz. :—</b>						
British Government Securities ... ..	45570	19	2			
Colonial Government Securities ... ..	1871	0	0			
Foreign Government Securities ... ..	200	0	0			
British Railways Preference and Debenture Stocks ... ..	5467	15	11			
British Corporation Stocks ... ..	5210	1	0			
Industrial Debenture and other Stocks and Shares ... ..	1586	12	0			
Freehold Ground Rents ... ..	663	14	4			
				60570	2	5
National Provincial Bank .. ..	44	8	0			
Less due to General Account ... ..	4	8	0			
					40	0

These Investments have been taken at Cost except where they were received by way of Specific Gifts or Bequests.

<b>By PROPERTIES AT COST, viz. :—</b>						
"Westward Ho," Cardiff Road ... ..	696	7	0			
17 Cardiff Road ... ..	525	0	0			
Richmond House ... ..	3100	0	0			
				4321	7	0
				64931	9	5

The Hospital has also as Assets the Hospital Buildings and Site, "The Friars" and Site, with the land adjoining, with various descriptions of Furniture, Linen, Bedding, Equipment, Stores, Machinery, etc.

**By Mrs. TREVERTON'S ACCOUNT:—**

£982 14s. 1d. 3½ per cent. War Loan at Cost	1000	0	0			
National Provincial Bank, Ltd. ... ..	478	19	1			
				1478	19	1

**By EXTENSION FUND ACCOUNT:—**

Expenditure during the year 1933 .. ..	23377	0	4			
Less Donations, Legacies, Interest, etc., received during year ... ..	949	13	8			
				22427	6	8
Add Balance at 31st December, 1932 ... ..	18158	17	7			
				40586	4	3

Amount carried forward

106996 12 9

DR.

## BALANCE SHEET

	£	s.	d.	£	s.	d.
Amount brought forward				106996	12	9
<b>To SUNDRY SPECIAL ACCOUNTS, viz. :—</b>						
<b>Special Equipment Account:—</b>						
Balance, 31st December, 1932 ...	95	5	9			
Bankers' Interest allowed ...	0	19	0			
			96	4	9	
<i>Deduct</i> Expenditure during year ...	35	11	8			
			60	13	1	
<b>Special Objects Account:—</b>						
Balance, 31st December, 1933 ...	10	10	0			
				71	3	1
<b>To SISTER PAYMOND MEMORIAL FUND:—</b>						
Amount as last year's report ...	25	0	0			
Balance of Receipts over Expenditure ...	0	17	0			
				25	17	0
<b>To GENERAL MAINTENANCE FUND, viz. :—</b>						
Sundry Creditors at 31st December, 1933. for Payments included in Income and Expenditure Account ...	2673	11	3			
Balance overdrawn, National Provincial Bank, Ltd. ...	16174	8	7			
<b>X-Ray Tubes Reserve Fund :—</b>						
As per last year's Report ...	0	0	0			
Amount reserved 1932 ...	30	0	0			
			30	0	0	
				18877	19	10
				<b>£125971</b>	<b>12</b>	<b>8</b>

(Signed) W. S. J. WILLIAMS, *Hon. Treasurer.*

(Signed) J. K. MILLWARD, A.S.A.A., *Secretary Superintendent.*

Approved by Finance Committee, 6th April, 1934.

A. M. JAMES, Chairman.

EDWIN HARRIS.

T. BAKER JONES, Chairman of  
Board.

H. J. JONES.

EDGAR G. NICHOLLS.

GEORGE GIBBS.

A. E. PAYNE.

J. GORDON.

W. J. TAYLOR.

31st December, 1933—continued.

Cr

	£	s.	d.	£	s.	d.
Amount brought forward				106996	12	9
<b>By NATIONAL PROVINCIAL BANK, Ltd., for SUNDRY SPECIAL ACCOUNTS, viz. :—</b>						
Special Equipment Account	...	...	60	13	1	
Special Objects Account	...	...	10	10	0	71 3 1
<b>By SISTER RAYMOND MEMORIAL FUND:—</b>						
£26 12s. 1d. 4 per cent. Consolidated Stock, National Provincial Bank, Ltd.	...		25	0	0	0 17 0
						25 17 0
<b>By GENERAL MAINTENANCE FUND, viz. :—</b>						
Contributions, etc., for 1932, received, and to be received 1934 :—						
Workmen's Fund	...	10584	16	4		
Shipping	...	21	10	0		
Sundries	...	1223	6	0		
				11829	12	4
<b>Cash in Hand :—</b>						
Secretary Superintendent	...	200	0	0		
"The Friars"	...	0	9	9		
State Insurance Stamps	...	34	19	2		
				235	8	11
<b>Deficiency Account :—</b>						
Deficiency as at 31st Dec., 1932	...	2502	16	9		
Add Excess Expenditure over Income for the year 1933 as per Income and Expendi- ture Account	...	4310	1	10		
				6812	18	7
				18877	19	10
				<b>£125971</b>	<b>12</b>	<b>8</b>

We have examined the above Balance Sheet dated 31st December, 1933, with the Books of the Royal Gwent Hospital and certify the same to be in accordance therewith.

We have verified the various securities relating to the respective investments above set forth.

(Signed) PARSONS & JOLLIFFE,  
(Chartered Accountants) } *Honorary Auditors.*  
CRAWFORD W. SLADE & Co., }

Newport, Mon,  
16th April, 1934.

Dr.

## Extension Fund

## INCOME AND EXPENDITURE

	£	s.	d.	£	s.	d.
1933.						
To Balance as per last year's Report ... ..				18158	17	7
„ Expenditure during year :—						
Contractor on account of Nurses' Hostel ...	7400	0	0			
Contractor on account of Connecting Corri- dors and completion of Ward Unit ...	8850	0	0			
Architect ... ..	904	0	0			
Consulting Engineer ... ..	40	0	0			
Clerk of Works ... ..	276	0	0			
Heating and Hot Water Installation ...	2100	0	0			
Telephone and Fire Alarm Installation ...	292	7	0			
Lift ... ..	355	10	0			
Sterilizer ... ..	97	18	0			
Repairs to Roof ... ..	45	19	8			
Furnishing Hostel ... ..	1193	8	3			
Furnishing and Equipping New Ward ...	612	13	11			
Bank Charges ... ..	1209	3	6			
				23377	0	4
				<b>£41535 17 11</b>		
To Balance brought forward ... ..				£40586	4	3

**Account.****Cr.**

FOR THE YEAR 1933.

	£	s.	d.	£	s.	d.
1933.						
By Anonymous Donor Fifth Gift ... ..	50	0	0			
„ Legacy bequeathed by the late Mr. F. A. Smith, Abersychan ... ..	100	0	0			
„ Legacy bequeathed by the late Mr. J. Whelton, Newport ... ..	20	0	0			
„ Legacy bequeathed by the late Mr. James Mahoney, Newport ... ..	50	0	0			
„ Legacy bequeathed by the late Mr. George Parker, Newport ... ..	50	0	0			
„ Legacy bequeathed by the late Mrs. Elizabeth Llangford, Blaenavon ... ..	453	7	8			
„ Legacy bequeathed by the late Dr. W. Hunter Richards, Usk ... ..	225	0	0			
„ Donations :—						
Booth, Ernest, Abercarn ... ..	1	1	0			
Saunders, Miss E., Rhymney ... ..	0	5	0			
					949	13 8
„ Balance forward owing to National Provincial Bank ... ..	40623	13	4			
Deduct Transfer due from Revenue Account	37	9	1			
					40586	4 3
					<b>£41535</b>	<b>17 11</b>

## Extension Fund

### SUMMARY OF INCOME AND

	£	s.	d.	£	s.	d.
To Expenditure on account of Nurses' Hostel :—						
Contractor	36600	0	0			
Pathway	57	10	0			
Architect's Fees	2247	7	3			
Consulting Engineer	100	0	0			
Clerk of Works	607	10	0			
Heating and Hot Water Services	2500	0	0			
Lift	355	10	0			
Telephone and Fire Alarm Installation	243	10	0			
Guarantee Premium	216	5	0			
Furishing	1193	8	3			
Bank Charges	971	18	11			
Sundries	13	14	2			
				45106	13	7
To Expenditure on account of Ward Unit and Connecting Corridors :—						
Contractor	11900	0	0			
Architect's Fees	546	0	0			
Consulting Engineer	40	0	0			
Clerk of Works	202	10	0			
Heating and Hot Water Services	600	0	0			
Telephone and Fire Alarm Installation	48	17	0			
Sterilizer	97	18	0			
Repairs to Roof	45	19	8			
Furnishing and Equipment	612	13	11			
Bank Charges	560	0	0			
				14653	18	7
„ Loss on Sale of War Loan					155	3 0
				£59915	15	2

## Trustees' Cash

	£	s.	d.
1933. Dec. 31. To Balance per last year's Report	1696	12	1
To Legacy bequeather by the late Sir Garrod and Lady Thomas	2000	0	0
„ Final contribution from the estate of the late Mr. John French Williams	322	0	4
„ Legacy bequeathed by the late Mrs. Elizabeth Langford	453	7	8
„ Proceeds of Rose Show held July, 1933, per Rose Show Committee	40	0	0
„ Bankers' Interest	20	8	0
			2835 16 0
	£4592	8	1

**Account.**

EXPENDITURE TO 31st DECEMBER, 1933.

	£ s. d.	£ s. d.
By Balance 31st December, 1930 ... ..		15675 11 11
By Legacies, Donations, etc., received since 1st January, 1931 ... ..	2935 9 10	
Interest on 5 per cent. War Loan ... ..	564 7 6	
Bankers' Interest ... ..	154 1 8	
	<hr/>	3653 19 0
By Balance owing to National Provincial Bank	40623 13 4	
Deduct amount due from Revenue Account	37 9 1	
	<hr/>	40586 4 3

---



---

**£59915 15 2**

---



---

**Account.**

	£ s. d.	£ s. d.
By Investments purchased during the year:—		
£933/5/5 3½ p.c. Conversion Loan cost ...	934 10 7	
£748/19/9 3½ p.c. Conversion Loan cost ...	750 0 0	
£1979/8/3 3½ p.c. Conversion Loan cost ...	2000 0 0	
£316/3/7 3½ p.c. Conversion Loan cost ...	322 0 4	
	<hr/>	4006 10 11
„ Transfer to Extension Fund Account ...		453 7 8
„ Transfer to Revenue Account ... ..		32 9 6
„ Balance at Bank ... ..	44 8 0	
„ Less due to General Account ... ..	4 8 0	
	<hr/>	40 0 0

---



---

**£4592 8 1**

---



---



Dr.

Mrs. Treverton's

		£	s.	d.	£	s.	d.
1933.							
Dec. 31.	To Balance carried down represented by :—						
	£982/14/1 3½ per cent. War Loan at cost	...	...	...	1000	0	0
	National Provincial Bank, Ltd., on deposit	...	...	...	478	19	1
							<u>1478 19 1</u>

---

£1478 19 1

---

**Account.****Cr.**

	£	s.	d.	£	s.	d.
1933.						
Dec. 31. By Donation received in 1925 from Mrs. Alan Treverton, in memory of her husband, Mr. Alan Treverton Jones; the interest derived from its investment to be added to the Capital Sum—the total to be used, for furnishing the New Ward ...				1000	0	0
By Accumulated Interest on Investment and Deposit Account to 31st., Dec., 1932 ... ..	427	1	3			
By Interest on Investment and Deposit Account during the year 1933 ...	51	17	10			
By Bonus received in respect of conversion of 5 per cent. War Loan ...	9	16	6			
				478	19	1
				<b>£1478 19 1</b>		
1933.						
Dec. 31. By Balance brought down ... ..				£1478	19	1

## SCHEDULE OF INVESTMENTS.

	At Cost or Nominal Value.	Interest and Rents for the Year.
	£ s. d.    £ s. d.	£    s.    d.
<b>In respect of the maintenance of Beds:—</b>		
<b>TRUST OF MR. CHARLES HENRY BAILEY (Deceased).</b>		
£800. Newport Corporation 3 p.c. Stock, cost ...	660    1    0	
£713. London & North Eastern Railway 4 p.c. ...	798    6    1	
	1458    7    1	31    2    7
<b>TRUST OF MRS. C. H. BAILEY.</b>		
£1000. London & North Eastern Railway 4 p.c. and Preference Stock ...	1000    0    0	
£500. Birmingham Corporation 2½ p.c. Stock ...	500    0    0	
	1500    0    0	12    10    0
<b>TRUST OF MR. RICHARD THOMAS, OF MELINGRIFFITH.</b>		
£1050. India 3½ p.c. Stock, cost ...	1050    0    0	36    15    0
<b>TRUST OF THE LATE MR. ANDREW MCMAHON (2 beds).</b>		
£1906 11s. 8d. India 3½ p.c. Stock, cost ...	1750    0    0	
£850 19s. 3d. New South Wales 4 p.c. Inscribed Stock (1942-1962), cost ...	875    0    0	
£868 15s. 0d. New South Wales 6½ p.c., cost ...	896    0    0	
£34 15s. 0d. Consols, cost ...	25    18    7	
	3546    18    7	162    16    3
<b>TRUST OF SIR WILLIAM JAMES THOMAS, BART.</b> (In memory of his mother).		
£1148 14s. 11d. Newport Corporation 3½ p.c. Stock, cost ...	1050    0    0	40    4    2

Schedule of Investments—continued.

	At Cost or Nominal Value. £ s. d.    £ s. d.	Interest and Rents for the Year. £ s. d.
<b>TRUST OF THE LATE MR. EDWARD PHILLIPS, FFRWD VALE.</b> (In memory of the late Lieut Ed. S. Phillips and the late Captain Leslie Phillips). £1084 4s. 2d. 4½ p.c. Conversion Loan, cost ...	1000 0 0	48 16 0
<b>TRUST OF THE LATE CHRISTOPHER POND.</b> £1087 13s. 8d. 4½ p.c. Conversion Loan, cost ... (For the "Ann Jane Bed" in memory of the late Mrs. Christopher Pond). £1244 16s. 10d. Conversion Loan 3½ p.c., for "The Mrs. Edwin Richards Bed" ...	1000 0 0  1000 0 0	48 19 0  43 11 6
<b>TRUST OF THE CHILDREN OF THE LATE MR. AND MRS. LLEWELYN LLEWELYN.</b> £1312 10s. 0d. 4 p.c. Funding Loan, cost ... (In memory of the late Mr. and Mrs. Llewelyn Llewelyn).	1050 0 0	52 10 0
<b>TRUST OF MR. THOMAS H. MORDEY, JUNIOR.</b> £1250. Funding Loan, 4 p.c., cost ... (In memory of his mother, the late Mrs. Mark Mordey).	1000 0 0	50 0 0
<b>TRUST OF MR. B. PARDOE THOMAS.</b> £1250. Funding Loan 4 p.c., cost ... (In memory of his parents, the late Revd. John Pardoe Thomas and Mrs. Ann Pardoe Pardoe Thomas).	1000 0 0	50 0 0

## Schedule of Investments—continued.

	At Cost or Nominal Value. £ s. d. £ s. d.	Interest and Rents for the Year. £ s. d.
TRUST OF MESSRS. JOHN LYSAGHT, LTD. £1312 10s. od. Funding Loan 4 p.c., cost (For "The John Lysaght, Ltd." Bed). ...	1050 0 0	52 10 0
TRUST OF FREEMASONS OF MONMOUTHSHIRE. £1250. Funding Loan 4 p.c., cost ...	1000 0 0	50 0 0
TRUST OF MR. AND MRS. THOMAS SPITTLE. £1250. Funding Loan 4 p.c., cost ... (In memory of their son, Captain T. Stanley Spittle).	1000 0 0	50 0 0
TRUST OF MR. AND MRS. A. M. JAMES. £1081 18s. 11d. 4½ p.c. Conversion Loan, cost ... (In memory of their only son, Captain W. Maynard James, "Chip").	1000 0 0	48 13 10
TRUST OF MR. AND MRS. G. F. LOVELL. £1136 1s. 2d. 4½ p.c. Conversion Loan, cost ... (In memory of their son, Lieut. Clifford Lovell).	1050 0 0	51 2 6
TRUST OF THE LATE SIR THOMAS WATSON, BART. £1038. Great Western Railway 5 p.c. Preference Consolidated Stock, cost ... (To endow a bed to be called "The Wilfred Watson" Bed).	1050 0 0	51 18 0

Schedule of Investments—continued.

	Nominal Value. At Cost or £ s. d. £ s. d.	Interest and Rents for the Year. £ s. d.
TRUST OF THE NEWPORT AND DISTRICT COMMITTEE OF THE UNITED SERVICES FUND.		
£3027 9s. 4d. 4½ p.c. Conversion Loan, cost ... (To endow a bed in memory of their comrades who fell and served in the Great War).	2404 18 2	136 4 6
ARTHUR GOULD MEMORIAL TRUST.		
£1998 2s. 6d. 3½ p.c. Conversion Loan, cost ... (To name a bed in memory of the late Mr. Arthur Gould).	1525 0 0	69 18 8
TRUST OF MR. GEORGE JUKES, NORTON, CATHEDRAL ROAD, CARDIFF.		
£1387 1s. 6d. 3½ p.c. Conversion Loan, cost ... (To endow a bed in the Grice Ward in memory of his mother, who was married in Newport where he was born).	1050 0 0	48 11 0
TRUST OF THE LATE ALDERMAN T. H. HOWELL.		
£1290 3s. 11d. 3½ p.c. Conversion Loan ... (To endow a bed to be called the "Thomas Henry Howell" Bed).	1000 0 0	45 3 0

Schedule of Investments—continued.

	At Cost or Nominal Value.	Interest and Rents for the Year.
	£ s. d.	£ s. d.

TRUST OF MRS. ALFRED DAVIES.

£1248 18s. od. 3½ p.c. Conversion Loan, cost ...	1000 0 0	43 14 0
--	----------	---------

(To name a bed in the Eleanor Ward to be called "The John Robinson" Bed).

TRUST OF THE LATE MR. JOHN FRENCH WILLIAMS.

£2000. 3½ p.c. War Stock ...	2023 10 7	
£500. 4½ p.c. Conversion Stock ...	499 0 4	
£1159 2s. 6d. 4 p.c. Consolidated Stock ...	997 7 9	
£1000. 5 p.c. Guaranteed G.W. Railway Stock ...	1005 17 6	
£6320 15s. 7d. 3½ p.c. Conversion Loan, cost ...	4822 0 4	
£100. Burnham Shipping Co. £1 ...	0 0 0	
	9347 16 6	399 0 3

(To endow beds to be known as the "Glan-rhosog Beds").

TRUST OF THE LATE MRS. BEATRICE ELLEN FISHER.

£3078 2s. 7d. India 3½ p.c. Stock, cost ...	2000 0 0	107 14 8
---	----------	----------

(Gift by Mr. G. Rudd Thompson, Co-Executor, to name two beds respectively, "The Leonard Thompson Bed" and the "Dorothy Thompson Bed")

Schedule of Investments—continued.

	At Cost or Nominal Value.	Interest and Rents for the Year.
£ s. d.	£ s. d.	£ s. d.
<p><b>TRUST OF THE LATE MR. GEORGE WATERS WILLIAMS</b> (To endow a bed to be called the "Major Edmond Styant Williams" Bed).</p>		
Total of Bed Endowments ...	<u>£40067 10 11</u>	<u>£1764 8 1</u>
<p style="text-align: center;"><b>In respect of the maintenance of Cots:—</b></p>		
<p><b>TRUST OF MR. CHARLES HENRY BAILEY (Deceased)</b> £854. Newport Corporation 3 p.c. Stock, cost ...</p>		
£ s. d.	£ s. d.	£ s. d.
700 0 0	25 12 4	
<p><b>TRUST OF MR. RICHARD LAYBOURNE (Deceased).</b> £420. Newport Mon. Gas Co.'s 5 p.c. Perpetual Debenture Stock ...</p>		
420 0 0	21 0 0	
<p><b>BAND OF HOPE TRUST.</b> £420. Newport Mon. Gas Co.'s 5 p.c. Consoli- dated Stock, to endow a Cot in perpetuity, cost £690 8s. 6d. 3½ p.c. Conversion Loan, cost ... (To endow a 2nd Cot).</p>		
469 2 0	21 0 0	
530 0 0	24 3 4	
<p><b>TRUST OF MRS. ANNIE JANE WILSON JONES.</b> £700. Newport Corporation 3 p.c. Redeemable Stock ...</p>		
700 0 0	21 0 0	
<p><b>TRUST OF THE LATE MR. GEORGE HARRIS.</b> £997 12s. 3d. Newport Corporation 3½ p.c. Stock, cost ...</p>		
1000 0 0	34 18 4	



## Schedule of Investments—continued.

	At Cost or Nominal Value.		Interest and Rents for the Year.
	£ s. d.	£ s. d.	£ s. d.
TRUST OF THE LATE MISS CELIA BEAK.			
£16. 5 p.c. Great Western Railway Consolidated Preference Stock	20 0 0		
£100. Newport Gas Co.'s Consolidated Stock	100 0 0		
£10. Newport Gas Co.'s Debenture Stock	10 0 0		
Japanese Government 4 p.c. Loans	200 0 0		
Monmouthshire & South Wales Building Society			
2¼ £50 Deposit Shares	112 10 0		
£40. Newport Gas Co.'s 5 p.c. Debenture Stock	40 0 0		
£1 17s. 8d. 3½ p.c. Conversion Loan	1 17 7	484 7 7	20 16 8
TRUST OF MR. W. W. G. PUGH.			
(In memory of his daughter, Ruby).			
£560. Newport Corporation 3½ p.c. Redeemable Stock, cost	500 0 0	19 12 0	
TRUST OF THE LATE MR. EDWARD PHILLIPS AND MR. FRED PHILLIPS.			
£542 2s. 2d. 4½ p.c. Conversion Loan, cost	500 0 0	24 7 10	
(In memory of the late Lieut. Ed. S. Phillips).			
TRUST OF ALDERMAN J. E. EVANS.			
£625. Funding Loan 4 p.c., cost	500 0 0	25 0 0	
(As a Thank-offering for peace and the miraculous escape from death of his son while on Active Service).			

Schedule of Investments—continued.

	At Cost or Nominal Value. £ s. d. £ s. d.	Interest and Rents for the Year. £ s. d.
TRUST OF THE LATE MR. CHRISTOPHER POND. £625. Funding Loan 4 p.c., cost ... (To name a Cot to be called "The Nancy Cot").	500 0 0	25 0 0
£577 7s. od. 4½ p.c. Conversion Loan, cost ... (To name a Cot to be called "The Christine Cot").	500 0 0	25 19 8
£599 12s. 1d. 4½ p.c. Conversion Loan, cost ... (To name a Cot to be called "The Mary Cot.")	500 0 0	26 19 8
TRUST OF MR. E. G. TAYLOR. £540 19s. 3d. 4½ p.c. Conversion Loan, cost ... (In memory of their son, Captain E. Roy Taylor, M.C.).	500 0 0	24 6 10
MONMOUTHSHIRE CHILDREN'S QUEEN VICTORIA MEMORIAL. £347 14s. 6d. India 3½ p.c. Stock, cost ...	345 12 1	12 3 4
SOUTH WALES BORDERERS WAR MEMORIAL TRUST. £1124 5s. 4d. Funding Loan 4 p.c. ...	1000 0 0	44 19 4
TRUST OF NEWPORT COUNTY ASSOCIATION FOOTBALL CLUB. £1370 7s. 9d. 3½ p.c. Conversion Loan, cost ...	1053 18 4	47 19 2

## Schedule of Investments—continued.

	At Cost or Nominal Value.	Interest and Rents for the Year.
	£ s. d.    £ s. d.	£ s. d.    £ s. d.
TRUST OF MRS. A. H. LAYBOURNE AND HER CHILDREN.		
£637 7s. 7d. 3½ p.c. Conversion Loan ...	500 0 0	22 6 2
(To endow a Cot to be called the "A. H. Laybourne Cot).		
TRUST OF THE LATE MRS. EMILY MAY PEART.		
£631 17s. od. 3½ p.c. Conversion Loan ...	500 0 0	22 2 6
(To endow a Cot to be called the "Emily May Peart Cot").		
GIFT OF MAJOR AND THE LATE MRS. STORRAR, PLAS- NEWYDD, CRUMLIN.		
£566 2s. 4d. 4 p.c. Consolidated Stock ...	500 0 0	22 12 10
(To name a Cot to be called "The Muriel Cot" in memory of "Andrew, Arthur and Muriel").		
GIFT OF "PRINCESS ELIZABETH MINIATURE HOUSE" COMMITTEE OF CONTROL ...	750 0 0	26 4 2
(On Deposit in Trustees' Bank Account).		
Total of Cot Endowments ...	<u>£12453 0 0</u>	<u>£538 4 2</u>

## Schedule of Investments—continued.

	At Cost or Nominal Value. £ s. d. £ s. d.	Interest and Rents for the Year. £ s. d.
<b>Trusts for Other Purposes:—</b>		
TRUST OF MRS. MARY WILLIAMS (decd.), TREGARN.		
£420. Newport (Mon.) Gas Co.'s Consolidated 5 p.c. Stock	420 0 0	
£15. Newport (Mon.) Gas Co.'s 5 p.c. Perpetual Debenture Stock	15 0 0	
	435 0 0	21 15 0
TRUST OF MRS. LAVINIA WALLIS (Deceased).		
£100. Consols 2½ p.c.	100 0 0	2 10 0
THE MONMOUTHSHIRE VISCOUNT TREDEGAR		
TRIBUTE FUND TRUST.		
£1093. London, Midland & Scottish Railway 4 p.c. Preference Stock	1250 0 0	32 15 9
TRUST OF ARTHUR EVANS (Deceased).		
£277. Great Western Railway 4 p.c. Debenture Stock	343 12 4	
Freehold Ground Rents at Caerleon to produce £19 18s. od. per annum, cost	463 14 4	
Freehold Ground Rents at Cwmbran to produce £9 per annum, cost	100 0 0	
	1007 6 8	39 19 8

## Schedule of Investments—continued.

	At Cost or Nominal Value. £ s. d.	£ s. d.	Interest and Rents for the Year. £ s. d.
TRUST OF THE LATE LEWIS HASLAM, M.P.			
£1000. Funding Loan 4 p.c., cost ...	800 0 0	...	40 0 0
TRUST OF THE LATE MRS. COLBORNE.			
£109 1s. 3d. Newport Corporation 3½ p.c. Stock, cost ...	100 0 0	...	3 16 4
TRUST OF MR. AND MRS. RICHARD STRATTON.			
£363 2s. od. 4½ p.c. Conversion Loan, cost ... (Gift by Mr. and Mrs. Stratton and their sons and daughters to commemorate the Golden Wedding of Mr. and Mrs. Stratton).	335 0 0	...	16 6 8
TRUST OF MR. F. S. W. MAY.			
(To perpetuate the memory of the late Mrs. F. S. W. May).			
£125. Funding Loan 4 p.c., cost ...	100 0 0	...	5 0 0
COLONEL CHARLES THOMAS WALLIS' MEMORIAL FUND.			
£173 4s. od. 4½ p.c. Conversion Loan, cost ... (By Mrs. Buist and Miss V. Wallis, daughters of the late Colonel C. T. Wallis to create a memorial fund).	150 0 0	...	7 16 0

Schedule of Investments—continued.

	At Cost or Nominal Value. £ s. d. £ s. d.	Interest and Rents for the Year. £ s. d.
<b>TRUST OF MR. AND MRS. LYNDON MOORE.</b>		
£645 12s. 5d. 3½ p.c. Conversion Loan, cost ... (To perpetuate the memory of their son, Eric.)	500 0 0	22 12 0
<b>TRUST OF THE LATE MR. EDWARD HALL.</b>		
£648 4s. 8d. 3½ p.c. Conversion Loan, cost ...	500 0 0	22 13 10
TRUST OF THE LATE SIR GARROD AND LADY THOMAS	2000 0 0	34 12 10
Total of Investments for Other Purposes ...	<u>£7277 6 8</u>	<u>£249 18 1</u>

Summary of Investments—continued.

	At Cost or Nominal Value. £ s. d. £ s. d.	Interests and Rents for the Year. £ s. d.
<b>Trusts for Provision of Annual Subscriptions:—</b>		
TRUST OF MR. PERCY POWELL.		
£108 8s. 4d. 4½ Conversion Loan	100 0 0	4 17 6
TRUST OF THE LATE MRS. PERCY POWELL.		
5 p.c. Australia Registered Stock	100 0 0	5 0 0
TRUST OF THE LATE MR. DANIEL WATTS.		
Gift of £116 13s. 4d. 4½ p.c. Conversion Loan, cost	113 13 4	5 4 10
	<u>£313 13 4</u>	<u>£15 2 4</u>
Total of Investment for Provision of Annual Subscriptions		
	<u>£458 11 6</u>	<u>£17 2 10</u>
<b>Trustees Investments:—</b>		
£50 10s. od. 4½ p.c. Conversion Loan, cost	42 2 1	
£7 15s. 2d. 4½ p.c. Conversion Loan, cost	6 9 5	2 12 4
£132 8s. 5d. 3½ p.c. Conversion Loan, cost	105 0 0	4 12 10
£136 15s. 6d. 3½ p.c. Conversion Loan, cost	105 0 0	4 15 8
£272 6s. od. 2½ p.c. Consols	200 0 0	5 2 0
	<u>£458 11 6</u>	<u>£17 2 10</u>



THE UNIVERSITY OF CHICAGO  
LIBRARY





The President, Rt. Hon. Viscount Tredegar, C.B.E., D.L., opening the new Nurses' Hostel, October, 5th, 1933.

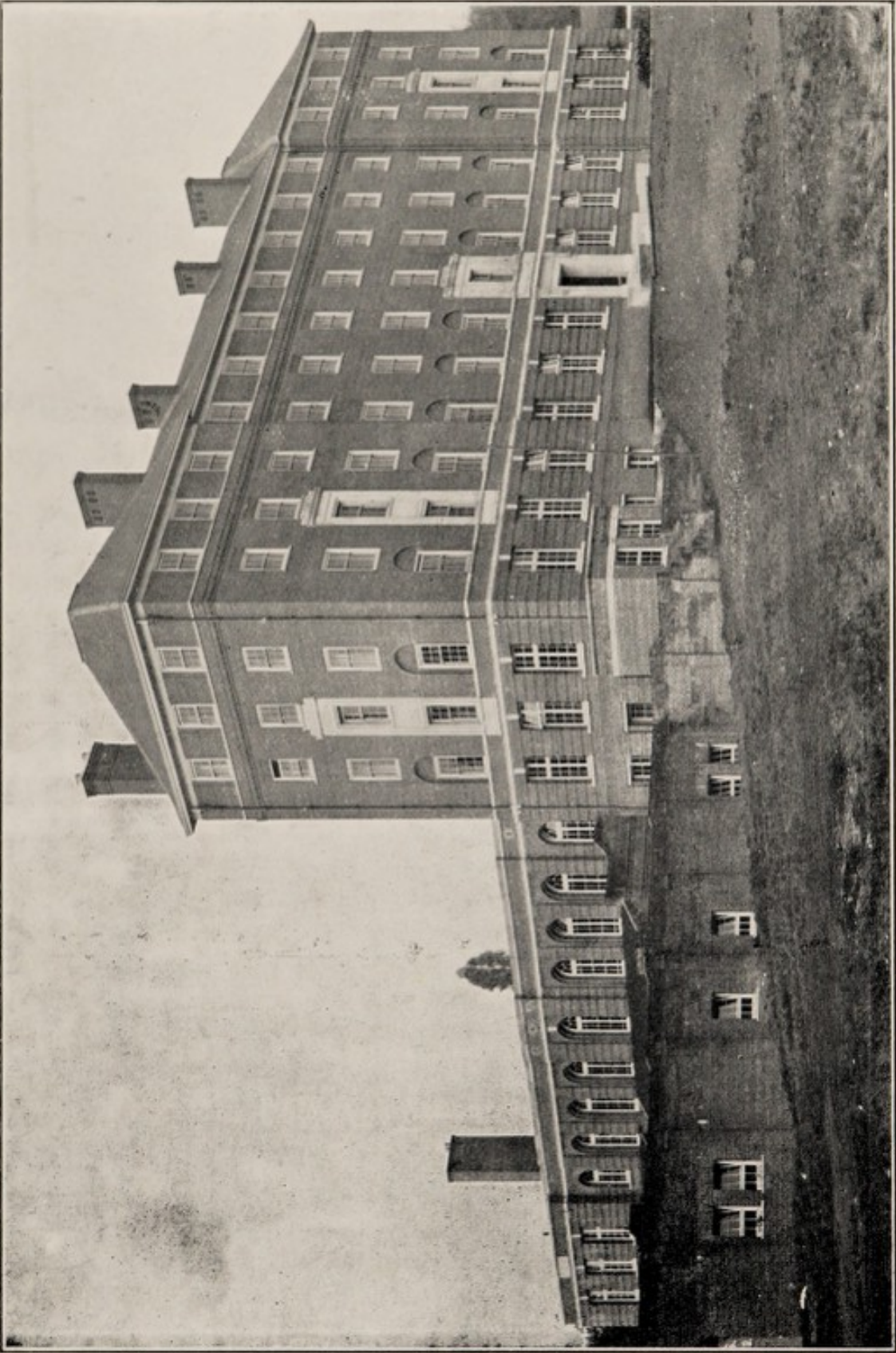

New Nurses' Hostel.



SUMMARY OF TRUSTS AND INVESTMENT INCOME  
AT 31st DECEMBER, 1933.

	<i>Endowment Trusts.</i>	<i>Capital Amount. £ s. d.</i>	<i>Revenue for 1933. £ s. d.</i>
25	FOR MAINTENANCE OF BEDS ... ..	40067 10 11	1764 8 1
18	FOR MAINTENANCE OF COYS ... ..	12453 0 0	538 4 2
12	FOR OTHER PURPOSES ... ..	7277 6 8	249 18 1
3	FOR PROVISION OF ANNUAL SUBSCRIPTIONS ... ..	313 13 4	15 2 4
<u>58</u>		<u>60111 10 11</u>	<u>2567 12 8</u>
	TRUSTEE INVESTMENTS ... ..	458 11 6	17 2 10
	TOTAL OF ENDOWMENT TRUSTS, 31st DECEMBER, 1933 ... ..	<u>£60570 2 5</u>	<u>2584 15 6</u>
	TRUSTEES DEPOSIT ACCOUNT ... ..	40 0 0	20 8 0
	TOTAL, FOR 1933 ... ..	<u>£60610 2 5</u>	<u>£2605 3 6</u>

N.B.—There are in addition to the above, the sum of £1,000 invested in £982 14s. 1d. 3½ per cent. War Loan, representing the donation from Mrs. Alan Treverton.

## SUMMARY OF

*British Government Securities :—*

(1)	2½% Consols	...	...	...
(2)	3½% War Loan 1929/47	...	...	...
(3)	4% Funding Loan 1960/90	...	...	...
(4)	3½% Conversion Loan	...	...	...
(5)	4½% Conversion Loan 1940/44	...	...	...
(6)	4% Consolidated	...	...	...
(7)	India 3½%	...	...	...

*Colonial Government Securities :—*

(8)	Australian 5% 1945/75	...	...	...
(9)	New South Wales 4% 1942/62	...	...	...
(10)	New South Wales 6½% 1930/40	...	...	...

*Foreign Government Securities :—*

(11)	Japanese Government 4%	...	...	...
------	------------------------	-----	-----	-----

*British Railways :—*

(12)	G.W. 5% Consolidated Pref. Stock	...	...	...
(13)	G.W. 5% Guaranteed Stock	...	...	...
(14)	G.W. 4% Debenture Stock	...	...	...
(15)	L. & N.E. 4% 1st Pref. Stock	...	...	...
(16)	L. & N.E. 4% 2nd Pref. Stock	...	...	...
(17)	L.M. & S. 4% Pref. Stock	...	...	...

*Corporation Stocks :—*

(18)	Birmingham 2½%	...	...	...
(19)	Newport 3% Redeemable	...	...	...
(20)	Newport 3½% Redeemable	...	...	...

*Industrials :—*

(21)	Burnham Shipping Co.	...	...	...
(22)	Mon. & S.W. P.B. Building Society	...	...	...
(23)	Newport Gas Co. 5% Perpetual Debenture Stock	...	...	...
(24)	Newport Gas Co. 5% Consolidated Stock	...	...	...

<i>Freehold Ground Rents</i>	...	...	...	...
------------------------------	-----	-----	-----	-----

TOTAL INVESTMENTS IN RESPECT OF TRUSTS ...

## INVESTMENTS.

## Nominal Value.

£ s. d.  
 407 1 0  
 2000 0 0  
 11124 5 4  
 22046 11 3  
 10997 0 7  
 1725 4 10  
 6382 8 9

## Cost.

£ s. d.  
 325 18 7  
 2023 10 7  
 9000 0 0  
 17877 6 10  
 9701 3 4  
 1497 7 9  
 5145 12 1

## Income.

£ s. d.  
 8 9 4  
 70 0 0  
 444 19 4  
 725 17 6  
 494 17 2  
 69 0 1  
 223 7 8

£45570 19 2

£2036 11 1

100 0 0  
 850 19 3  
 868 15 0

100 0 0  
 875 0 0  
 896 0 0

5 0 0  
 34 0 10  
 61 3 5

£1871 0 0

£100 4 3

200 0 0

£200 0 0

£8 0 0

1054 0 0  
 1000 0 0  
 277 0 0  
 713 0 0  
 1000 0 0  
 1093 0 0

1070 0 0  
 1005 17 6  
 343 12 4  
 798 6 1  
 1000 0 0  
 1250 0 0

52 14 0  
 50 0 0  
 11 1 8  
 7 2 7  
 0 0 0  
 32 15 9

£5467 15 11

£153 14 0

500 0 0  
 2354 0 0  
 2815 8 5

500 0 0  
 2060 1 0  
 2650 0 0

12 10 0  
 70 12 4  
 98 10 10

£5210 1 0

£181 13 2

100 0 0  
 112 10 0  
 485 0 0  
 940 0 0

112 10 0  
 185 0 0  
 989 2 0

4 10 0  
 24 5 0  
 47 0 0

£1586 12 0

£75 15 0

£663 14 4

£28 18 0

£60570 2 5

£2584 15 6

## LIST OF SUBSCRIBERS, 1933.

	£	s.	d.	£	s.	d.
Aaron Joseph Jacobs, Lodge No. 22, Newport ...	2	2	0			
Abbot & Baker, Commercial Street ...	1	1	0			
Aberbargoed, Arthur Balfour Conservative Club ...	5	5	0			
Abergavenny Town Council ...	10	0	0			
Abergavenny Workmen's Hospital Saturday Fund ...	7	7	0			
Abertillery Urban District Council ...	10	0	0			
Abercarn Working Men's Club & Institute ...	2	2	0			
Addams-Williams, Hon. Mrs. E. M. ...	2	2	0			
Adams, C. H., 61 Caerau Road ...	1	1	0			
Alger & Son ...	3	3	0			
Allen, Sir T. W. ...	3	3	0			
A.O. of Druids, Mon. & S. Wales District ...	3	3	0			
A.O. of Foresters ...	2	2	0			
"A.M." ...	2	2	0			
Anglo-American Oil Co. ...	2	2	0			
Arthur & Son, Newcastle Engine Works ...	2	2	0			
Averback, M., Commercial Road ...	1	1	0			
Avondale Tinsplate Co., Pontnewydd ...	28	19	6			
				88	17	6
Babcock & Wilcox, Ltd., Cardiff ...	2	2	0			
Bailey, Mrs. G. M., C.B.E., J.P. ...	26	13	4			
Baglow, F. J., Shaftesbury Chambers ...	1	1	0			
Baker, Mrs., Mount Pleasant, Magor ...	1	1	0			
Baker, W. A. & Co., Ltd., ...	5	5	0			
Baker & Manhire, Ltd. ...	1	1	0			
Baldwins, Ltd., Swansea ...	5	5	0			
Barter, James, J.P., High Street ...	3	3	0			
Basic Slag & Phosphate Co., Ltd., London, E.C. ...	4	4	0			
Basham, James & Co., Commercial Road ...	3	3	0			
Batchelor, T. B. & S. ...	3	3	0			
Barclay's Bank, Ltd., Commercial Street ...	6	6	0			
Beach, Mrs. E., Fernleigh, Newbridge ...	1	1	0			
Beavis, T., Danygraig, Rogerstone ...	1	0	6			
Bedwas Navigation Colliery Company ...	10	10	0			
Bell, J. C., Penylan Park ...	2	2	0			
Bevan, Wm., Abercarn ...	1	1	0			
Beynon, L. F., J.P., "Belmont," Caerleon ...	10	10	0			
Birmingham Haberdashery Co., Ltd. ...	4	4	0			
Billingham, A., 5 Serpentine Road ...	1	1	0			
Bird, A. G., 10 Charles Street ...	0	10	6			
Bird, T. W. ...	1	6	0			
Blackburn, W. M., "Holly Bank" ...	1	11	6			
Blandford, T., Corn Street ...	1	1	0			
Booth, Ernest ...	1	1	0			
Boots, The Chemists, Nottingham ...	7	7	0			
Bradnev. Lady, Tal-y-coed, Nr. Monmouth ...	1	1	0			
Braithwaite & Co. ...	3	3	0			
Brest, C. Abercarn ...	1	1	0			
Brewer, C. C., Kensington Place ...	2	2	0			
Brewer, Mrs. J. E., "Gorelands," Langstone ...	1	1	0			
Brown, Lucian J., & Notley ...	5	5	0			

	£	s.	d.	£	s.	d.
Bristol, West of England & S. Wales Operatives Trade & Provident Society, East Glamorgan District	5	5	0			
British Glues & Chemicals, Ltd.	5	5	0			
British Mannesmann Tube Works, Ltd.	5	5	0			
British Legion (Abertillery Branch)	0	10	6			
Brister, T. A., St. Julians Park	0	10	6			
Burt, Boulton & Heywood, Alexandra Dock	3	3	0			
Burge Bros., Commercial Street	1	1	0			
Bunt, Richard, 1 Cardiff Road	1	1	0			
				142	7	10
Caerleon Urban District Council	10	10	0			
Cadbury Bros., Birmingham	2	0	0			
Capewell, W., Beechwood Road	1	1	0			
Carney, Mrs., "Glen Roy," Stow Hill	1	1	0			
Carrier, Miss E. Hadden	0	10	6			
Carter, Mrs., Greyhound Hotel	1	1	0			
Carter, Thomas S., Caerleon Road	1	1	0			
Capper & Co., Skinner Street	5	5	0			
Capper, J. H., 126 The Market	0	10	6			
Capper, Alexander & Co., London	2	2	0			
Casey, Mrs. Florence R.	1	1	0			
Canning, J. H., J.P., Crindau	0	10	0			
Cecil & Co., High Street	1	1	0			
Chambers, W. H. Le Grand, J. P., St. Helens	5	5	0			
Ciceri, J. & Son, Commercial Street	2	2	0			
Clay, C. L.	2	2	0			
Cleeve, Mrs., Ty Gwyn, Abergavenny	3	3	0			
Colborne, G. F., B.A., Dan-y-Graig	2	2	0			
Collier, Chas., J.P., 143 Commercial Street	1	1	0			
Collins, W. J. T., J.P.	2	2	0			
Co-operative Wholesale Society, Manchester	10	10	0			
Coronation Workmen's Club	5	5	0			
Cordes & Co., Ltd., Dos Works	17	2	7			
Cory, Sir Clifford J., Bart., Llantarnam Abbey	5	5	0			
Coulman, Mr. & Mrs. Edward, "Chesterholme"	5	5	0			
Cowburn, Mrs., Llancayo House, Usk	2	2	0			
Crumlin Workmen's Club and Institute	3	3	0			
Curteis, Mrs., Glan-y-afon, Crickhowell	3	3	0			
Cwm and Abertillery Estate, Proprietors of the	10	10	0			
Cwmbran and Pontnewydd Gas Co.	3	3	0			
Cutliffe, Captain F. W., Waterloo Road	1	8	0			
				112	7	7
Daniels, W., Penycaemawr, Usk	0	10	6			
Davies, Henry, Charity, Trustees of	2	2	0			
Davies Bros., Ltd., London and Bridge Wharves	7	7	0			
Davies, C. H., Brynhyfryd Avenue	1	1	0			
Davies, E., Abercarn	1	1	0			
Davies, Miss E. M., "Skansen," Christchurch Road	0	10	6			
Davies, J. & Son, Maesycwmmmer	5	5	0			
Davies, T. R., Ebbw Vale	1	1	0			
Dawson, Thomas & Co., Alexandra Dock	2	2	0			
Deane, Norton, Highfield	1	11	6			
Dibdin, G. E., J.P.	2	2	0			
Docks Conservative Club	1	1	0			
Dowler, Wm., Brynawel, Rogerstone	1	1	0			
				26	15	6
Eaves, Captain T. Arthur, Basselleg Road	1	1	0			



	£	s.	d.	£	s.	d.
East Wales Yeast Dealers' Association ...	2	2	0			
Ebbw Vale Steel, Iron & Coal Co., Ebbw Vale	10	10	0			
Edwards, Miss A., Abercarn ...	0	10	6			
Edwards, Mrs. E. J., Maesygarth, Nr. Argoed...	3	3	0			
Edwards, A. Gordon, Stow Hill ...	1	1	0			
Edwards, H., Ltd., Bridge Street ...	1	1	0			
Edwards, E. J., 196 Commercial Road ...	1	1	0			
Edmunds, J., Ynysddu ...	0	10	0			
Edmunds, Thos., Pontllanfraith ...	1	1	0			
Ellis, Miss, Clytha Park ...	2	2	0			
Elms, A. W., 24 Church Road, Risca ...	0	5	0			
Evans, W. E. & Co., 40 Commercial Street ...	5	5	0			
Evans, T., Pentwyn, Near Usk ...	1	1	0			
Evans, John Col., D.S.O., T.D., "Grouville," Stow Park Circle ...	1	1	0			
Evans & Co., Shaftesbury Street ...	1	1	0			
Evans & Allen, Ltd., Commercial Street ...	5	5	0			
Evans, Evan, Greenwich House, Abercarn ...	1	1	0			
"A Friend," Aberkenfig ...	2	0	0			
Ewings, H. T., Clarence Place ...	1	1	0			
				42	2	6
Feetham, Miss M., 173 Chepstow Road ...	1	1	0			
Fisher, Mrs. Jessie, 53 Risca Road ...	2	9	0			
Fletcher, J. Kyrle, Ltd., High Street ...	2	2	0			
Flook, H. & Co., 8 Market Street ...	5	5	0			
Ford & Pickford, Bolt Street ...	5	5	0			
Fontaine, C. & A., Dock Foundry ...	2	2	0			
Ford, Mrs. M., "The Grove," Malpas ...	2	2	0			
Fontaine, Mrs. S. A., Stow Park Avenue ...	1	1	0			
Fowler, E. & Son ...	1	1	0			
Fowler, Mrs. G., 6 Llanthewy Road ...	1	1	0			
Frazer & Co., Dock Street ...	1	1	0			
Freemasons Brethren of Silurian Lodge ...	10	10	0			
Francis, J., 68 Somerset Road ...	1	1	0			
				36	1	0
Gabb & Sons, Commercial Street ...	2	2	0			
George, W. R., Little Milton Farm, Llanwern	1	0	0			
Gething, Herbert Abergavenny ...	3	3	0			
Geen, George, J.P., Gold Tops ...	1	1	0			
Gilchrist, Robert & Co. ...	1	1	0			
Goss, A. J. T. & Co., Dock Street ...	2	2	0			
Graham, Arthur, Oakfield Road ...	2	2	0			
Graham, T. C., Hickley Lodge, Penarth ...	7	0	0			
Graham, W. Douglas, 43 Oakfield Road ...	0	10	6			
Gray, J. W., 82 Corporation Road ...	1	1	0			
Great Western Railway ...	50	0	0			
Green, E. A., Caerleon ...	0	10	6			
Greenfield, D. E., Altery Avenue ...	1	1	0			
Greenland, Arthur, The Corridor ...	1	1	0			
Grenow, A., Kensington, London, W.8. ...	0	15	0			
Greenland, Herbert, Bryngwyn Road ...	1	1	0			
Gregory, Mrs., 67 Preston Avenue ...	1	1	0			
Griffiths, H. & Son, Commercial Road ...	5	0	0			
Griggs, H. J., Stow Park ...	5	0	0			
Gould, J., 33 Cardiff Road ...	2	2	0			
Gunn, Mrs., "Glyn Clytha" ...	1	1	0			
Guest, Keen & Nettlefolds, Ltd., Rogerstone	10	10	0			
Guest, Keen & Nettlefolds, Ltd., Cwmbran ...	10	10	0			

	£	s.	d.	£	s.	d.
Gustard, W. S., Usk ... ..	3	3	0			
Gulliver, F. ... ..	0	10	6			
				114	8	6
Hall, Miss, "Hursley," Chepstow Road ...	1	1	0			
Hall Line Co. ... ..	2	2	0			
Halford Cycle Co. ... ..	2	2	0			
Hanbury Arms Slate Club, Caerleon ...	2	2	0			
Hancock & Co., Ltd., ... ..	5	5	0			
Harding, Mrs. Theo ... ..	1	1	0			
Hartland, Mrs. A., Chepstow ... ..	0	10	0			
Harbour, W. A., 3 Chepstow Road ...	1	1	0			
Handy, G. H., Trinant, Crumlin ...	2	0	0			
Herbert, Mrs., Brynderwen, Caerleon ...	1	1	0			
Herbert, Mrs. Cecile, Ty Gwyn, Raglan ...	1	1	0			
Herbert, T. R. P., Eveswell Park ...	0	10	6			
Hewertson, Thos. & Co., Commercial Street ...	3	3	0			
Hicks, A. E., 32 Commercial Road ...	2	2	0			
Hill, T. J., Newport ... ..	3	17	0			
Hockey, G. J., Fields Park Road ...	1	1	0			
Hodges & Son, High Street ... ..	1	1	0			
Holtham, A. T., 230 Malpas Road ...	1	1	0			
Holland, H., Sunnycroft, Crumlin ...	0	5	0			
Hood, J. A., Tredean, Chepstow ...	2	5	6			
Hopgood, Colonel J. T., V.D., J.P., Rainford, St. Helens, Lancs. ... ..	1	1	0			
Hopkins, W. H., Constitutional Club ...	4	4	0			
Houghton Bros. ... ..	2	2	0			
Houlder Bros. ... ..	5	5	0			
Howell, Thos. H., Ltd., 30 Llanarth St. ...	5	5	0			
Howell, Iltyd, 1 Caerau Crescent ...	7	0	0			
Hughes, Rev. T., St. Mary's Presbytery ...	5	5	0			
Hughes, A. E., 15 Clarence Place ...	2	2	0			
Hunter, Walter & Co., Bridge Street ...	3	3	0			
Humphries, John, Castle House, Usk ...	1	1	0			
Hutchings, G., Crown Vaults ... ..	1	1	0			
Hyslop, Mrs. Robert, 20 Bryngwyn Road ...	1	8	0			
Hurley, Miss M., 3 Windsor Terrace ...	0	10	6			
Humfrey, Mrs. L., Llanvenarth House, Abergavenny ... ..	1	1	0			
				75	0	6
Ingram, Dr. P. C. P. ... ..	10	10	0			
Ingram, Col. S. D., V.D., 23 Stow Park Avenue ...	1	1	0			
Ingram, Miss Winifred ... ..	0	10	0			
				12	1	0
Jackson, Mrs. Edith, Chain Cottage, Aber- gavenny ... ..	0	10	6			
Jackson, Sir H. Mather, Bart., St. Mary's Hill, Abergavenny ... ..	2	2	0			
Jacksons, Ltd., Stockport ... ..	1	1	0			
James, A. M., J.P., Fields Road ... ..	7	0	0			
James & Emanuel ... ..	3	3	0			
James, T. Lloyd, 20 Sutton Road ...	0	10	0			
James, Mr. & Mrs., 45 Jones Street, Baneswell ...	2	2	0			
James, W. H., 272 Caerleon Road ...	0	10	6			
Jarvis, A. M., 5 St. Julians Avenue ...	3	3	0			
Jefferies, S., 5 Gwyddon Road, Abercarn ...	0	10	0			
Jenkins, J., Ltd., 12 Clifton Road ...	5	5	0			

	£	s.	d.	£	d.
Jenkins, J., Risca ... ..	0	10	0		
Jesseman, W. & Co., Commercial Street ...	4	4	0		
Johns, F. W. ... ..	4	10	8		
John, Mr. & Mrs. David G., Heolden Farm, Pontllanfraith ... ..	2	2	0		
Johnson, J. S., Church Road ... ..	5	5	0		
Johnson Bros., Ltd., Cardiff, Employees of ...	3	3	0		
Jones, Gordon, 4 Commercial Road ... ..	1	1	0		
Jones, E., Blaenavon ... ..	2	2	0		
Jones, E. Southwood & Co., Risca ... ..	1	1	0		
Jones, D., Brynheulog, Newbridge ... ..	1	1	0		
Jones, Miss Gwyneth, Providence Place, Newport ... ..	1	1	0		
Jones, Mrs. Mary, Bedwellty, Nr. Bargoed ...	2	2	0		
Jones, Mr. & Mrs. Guy Treverton, Fields Park Avenue ... ..	2	2	0		
Jones Bros. ... ..	0	10	6		
Jones, Miss M. J., 18 Stow Hill ... ..	1	1	0		
Jones, Miss L., 25 Waterloo Road ... ..	0	10	6		
Jones, T. Baker, Stow Park Avenue ... ..	7	0	0		
Jones, T., Cardiff Road ... ..	1	1	0		
Jones, Mrs. W. H., Oakfield House, Abercarn ...	2	2	0		
Jones, W. M., Brynerw, Abergavenny ... ..	3	3	0		
Jones, A. E., Corporation Road ... ..	1	1	0		
Jones, A. E., 90 Dock Street ... ..	0	10	6		
Jones, Wallace & Sons, Abercarn ... ..	3	3	0		
Jones, Watkin D., Dorset ... ..	1	1	0		
Jones, W. J. Hamilton, B.Sc. ... ..	1	1	0		
Jones, Wm., 9 Rutland Place ... ..	0	10	6		
Joyce, Mr. Chas., Glasllwch ... ..	2	2	0		
Joyce, Ernest & Co., Cambrian House ... ..	3	3	0		
Joyce, D., 51-52 High Street ... ..	1	1	0		
				85	2 8
Kirby, T., St. Julians Avenue ... ..	2	2	0		
				2	2 0
Laybourne, R. C. T., Clomendy Wood, Llanhennock ... ..	3	3	0		
Le Brasseur, H., Stow Park Avenue ... ..	5	5	0		
Lee, W. E. & M., 15 Batchelor Road ... ..	1	1	0		
Lewis, A. E., 1 Annesley Road ... ..	0	10	6		
Lewis, The Hon. Misses ... ..	3	3	0		
Lewis & James, Newbridge, Mon. ... ..	2	2	0		
Lewis, V. J., River View Saw Mills, Usk ... ..	0	10	6		
Lewis, W., Redbrook, Nr. Monmouth ... ..	5	5	0		
Liddell, C. Oswald, J.P., Shirenewton Hall, Chepstow ... ..	2	2	0		
Liles, C. W., Morningside, Fields Road ... ..	1	1	0		
Little, E. S. W., L.D.S., R.C.S., 153 Dock St. Littlejohns, A. W., 14 Dewslan Park Road ...	1	1	0		
Liverpool Victoria Approved Society ... ..	2	2	0		
Llanfrechfa Upper Urban District Council, per W. Clarke ... ..	5	5	0		
Lliswerry Aberthaw Lime Co. ... ..	3	3	0		
Lloyd & Yorath, Ltd. ... ..	1	16	7		
Lloyds Bank, Ltd. ... ..	10	10	0		
Lloyds Bank, Ltd. ... ..	6	6	0		



Group Photograph, Hospital Fete, 1933.

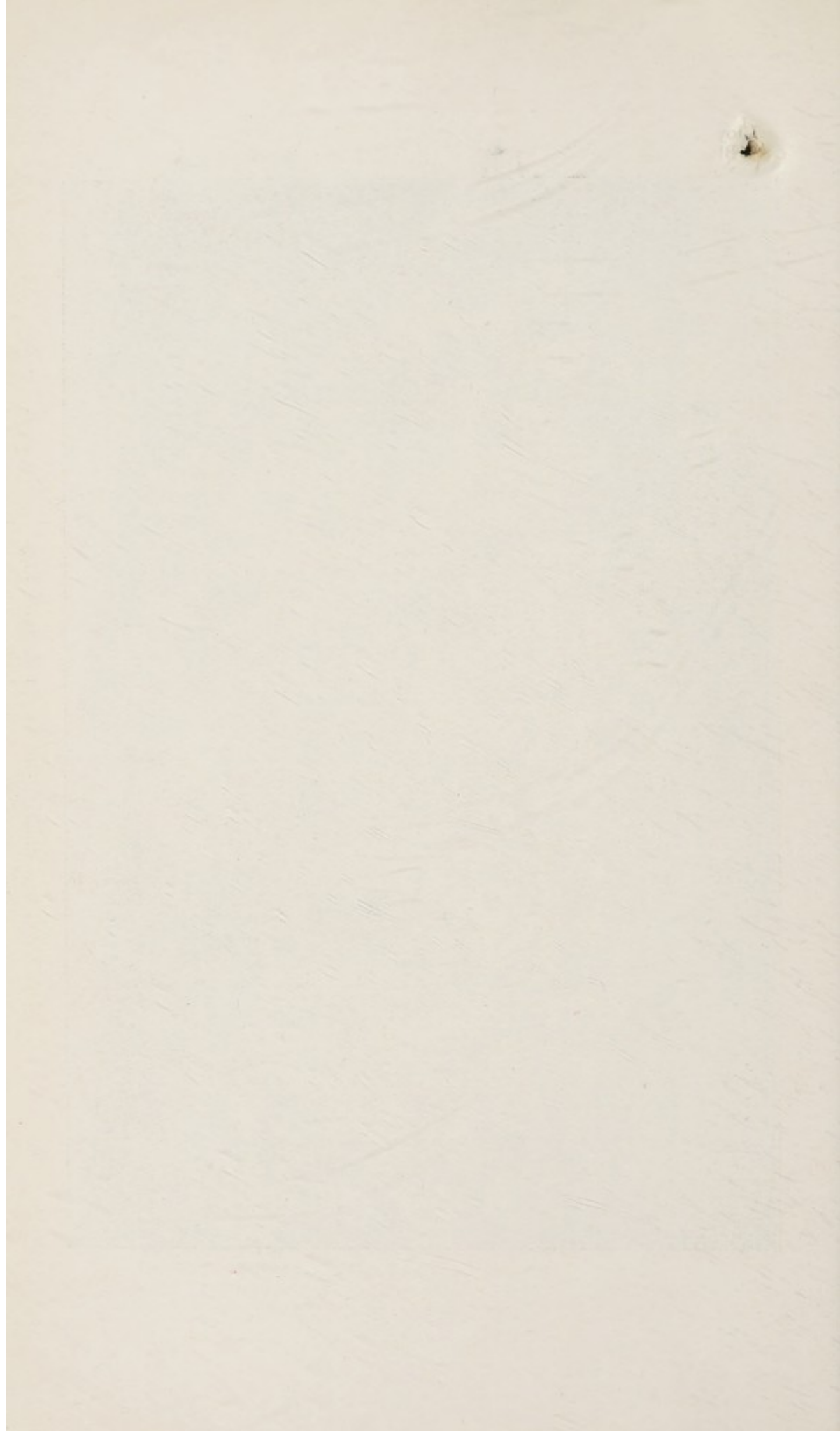

			£	s.	d.	£	s.	d.
Lloyds Bank, Ltd., Staff—								
Blackwood Branch	...	...	0	12	0			
Newport, High Street	...	...	8	10	4			
"    Commercial Street	...	...	6	5	9			
			<hr/>			15	8	1
Lloyd, C. O., The Oaklands	...	...	7	0	0			
Lovell, G. F., J.P.	...	...	5	0	0			
Love, James	...	...	1	1	0			
Lyne, H. S., M.B.E., Cambridge House	...	...	5	5	0			
Lysaghts, Ltd.	...	...	5	5	0			
			<hr/>			93	5	8
Madge, W. M., "Kingscott," Pentonville	...	...	0	5	0			
MacMahon & Co., Dock Street	...	...	5	12	0			
Magor Rural District Council	...	...	5	5	0			
Mann, Miss C. E.	...	...	1	1	0			
Manhire, The Misses, Sunnyside	...	...	3	3	0			
Marsh, C. W. E., J.P., Rockdale, Stow Park	...	...	2	2	0			
Martin, E.	...	...	0	13	6			
Maybury & Co., Dock Street	...	...	2	2	0			
Meacock, Stanley H., Carlton Chambers	...	...	2	2	0			
Meacock, Walter, Carlton Chambers	...	...	2	2	0			
Mitchell, A. C.	...	...	1	1	0			
Millar, Leslie J.	...	...	0	10	6			
Midland Bank	...	...	3	3	0			
Molyneux, Mrs. C. H., Llanvihangel Crucorney, Abergavenny	...	...	4	4	0			
Monmouthshire Education Committee	...	...	25	0	0			
Monmouthshire County Council	...	...	35	0	0			
Moore, W. Lyndon, D.L., J.P., "Elmscott," Stow Park	...	...	4	4	0			
Mordey, Mrs. G. A., King's Acre	...	...	5	5	0			
Mordey, Son & Co., Dock Street	...	...	3	3	0			
Mordey, W.	...	...	1	1	0			
Mount Stuart Dry Dock & Shearmans, Ltd.	...	...	3	3	0			
Morgan & Francis, Pontlottyn Shop, Abertillery	...	...	2	2	0			
Morgan, F. N. & Co., 51 Clarence Place	...	...	3	3	0			
Morgan, Miss K.	...	...	2	2	0			
Morgan, David	...	...	1	1	0			
Morris, Henry Baltic Oil & Grease Works	...	...	5	5	0			
Morris, Wm., Ltd.	...	...	3	3	0			
Morris, R. T., Llanfrechfa Lower, Nr. Caerleon	...	...	0	5	0			
Mundy, Major H.C. Paunceforth, O.B.E.	...	...	1	1	0			
Mynyddislwyn Sheep Dog Trial Society	...	...	8	8	0			
Mynyddislwyn Urban District Council	...	...	10	10	0			
			<hr/>			147	2	0
National Provincial Bank, Ltd.	...	...	10	10	0			
Nash, H. B., Norton, 12 Fields Park Road	...	...	1	0	0			
Newbridge Constitutional Club	...	...	2	2	0			
Newcombe Bros.	...	...	2	2	0			
Newman, A. A., Fields Park Road	...	...	2	2	0			
Newport-Abercarn Colliery Co.	...	...	10	10	0			
Newport Builders' Supply	...	...	3	3	0			
Newport Corporation	...	...	420	0	0			
Newport Butchers' & Cattle Dealers' Association	...	...	5	5	0			
Newport Co-operative Industrial Society	...	...	10	10	0			
Newport and District Caledonian Society	...	...	2	2	0			

	£	s.	d.	£	s.	d.
Newport & District Coal Merchants' & Factors' Association ... ..	2	2	0			
Newport Harbour Commissioners ... ..	31	10	0			
Newport (Mon.) Gas Company ... ..	10	10	0			
Newport Oddfellows Society, per G. J. Jones ...	5	5	0			
Newport & South Wales Wine and Spirit Co., High Street ... ..	2	2	0			
Nicholas & Co., Baltic Wharf ... ..	5	5	0			
"C.W.N." ... ..	0	5	0			
Norman, W., 15 Somerset Road ... ..	0	10	6			
Norwegian Government ... ..	20	2	0			
				546	17	6
Oliver, George, Leicester ... ..	1	1	0			
				1	1	0
Padget, W. H., 84 Commercial Road ... ..	2	2	0			
Packer, H. & Co., Dock Street ... ..	2	2	0			
Paine, Chas., Stow Hill ... ..	3	0	0			
Parry, F. P., "Garthowen," Risca Road ... ..	0	10	6			
Parker, Osborne G. R., 12 Fair oak Terrace, Maindee ... ..	1	1	0			
Parnall, R. H., Glanmor ... ..	2	16	0			
Parsons & Jolliffe, Chartered Accountants ...	2	2	0			
Partridge, Jones & John Paton, Ltd., Machen	19	7	9			
Partridge, Jones & John Paton, Ltd., Risca ...	4	0	7			
Partridge, Jones & John Paton, Ltd., Varteg ...	10	10	0			
Partridge, Jones & John Paton, Ltd., Caerleon	18	19	11			
Partridge, Jones & John Paton, Ltd., Newport	2	2	0			
Peart, F. W., Westbury-on-Tyne ... ..	5	5	0			
Pegler's Stores, Dock Street ... ..	5	5	0			
Pentwynmawr Men's Club and Institute ... ..	3	3	0			
Phillips, A. Denys, J.P. ... ..	2	2	0			
Phillips, C. D., Ltd., Newport ... ..	5	5	0			
Phillips, G. E., Ebbw Vale ... ..	2	2	0			
Phillips & Co., Tea Merchants, Newport ... ..	3	3	0			
Phillips & Sons, Ltd., Brewers ... ..	10	10	0			
Phillips, Colonel W. Clifford ... ..	2	2	0			
Phillips, Wolfe & Co., Dock Street ... ..	2	2	0			
Phillips, J., Clytha Square ... ..	1	1	0			
Phillips, T. W., Bridge House, Tenby ... ..	2	2	0			
Phillips, V., Arwell, Crumlin ... ..	2	2	0			
Phillips, W. L. C. ... ..	2	2	0			
Pickford, Mrs., 36 Ombersley Road ... ..	0	5	0			
Pilliner, A. V. L., Isca Foundry ... ..	1	1	0			
Pool, Misses L. & W., 16 St. Mark's Crescent ...	2	2	0			
Powell, Mrs. Percy, Interest on Investment ...	5	0	0			
Powell, Percy, Interest on Investment ... ..	4	17	6			
Powell Duffryn Steam Coal Co. ... ..	10	10	0			
Pratt, Mr. & Mrs. S. A., 17 Stow Park Cres. ...	2	2	0			
Price, A. A., Abergavenny ... ..	2	2	0			
Pryce-Jenkins, Miss "Willesbrook," Raglan ...	5	5	0			
Pugh, Howell, Cross Keys ... ..	1	1	0			
Pugh, A. E., F.S.A.A. ... ..	0	8	8			
				151	13	11
Raikes, F. W., J.P., Cefn Court, Malpas ... ..	4	4	0			
Rational Friendly Society, Pontnewydd ... ..	3	3	0			
Rees, Frank, Fields Road ... ..	1	1	0			
Rees, Mrs., Crickhowell ... ..	4	4	0			
Rees & Williams, Commercial Street ... ..	1	1	0			
Rees, Mrs. L., Garwern, Pontllanfraith ... ..	0	10	0			

	£	s.	d.	£	s.	d.
Read, Mrs. Myrddin, Old Colwyn, N. Wales ...	2	2	0			
Read, Joel, Magor ...	1	1	0			
Read, Mrs. A. E., Magor ...	1	1	0			
Rechabites, Independent Order of ...	5	5	0			
Redbrook Tinplate Co., Pontnewydd ...	3	3	0			
Reynolds & Co., Ltd., 149 & 150 Commercial St.	3	3	0			
Rhodes, J. Otley, Arcade Chambers ...	1	1	0			
Rhondda, Sybil Viscountess, Llanwern Park ...	5	5	0			
Richards, F., Harlaix (in memory of) ...	1	1	0			
Richards, G. H., St. Fagans, Duckpool Road	0	5	0			
Rickards, R. W., J.P., Usk ...	7	0	0			
Risca Workingmen's Club and Institute ...	5	5	0			
Roberts, E. S., Belmont, Beaufort ...	0	10	6			
Roberts, R. L. ...	0	10	0			
Roberts, W. Frost, Dewsland Park ...	0	10	6			
Robjent, F. P. & Co., Princess Chambers ...	1	1	0			
Rogers, A. E., 7 Graig Park Villas, Malpas ...	1	0	0			
Rossiter, W., 18 Ombersley Road ...	0	5	0			
Royal Liver Friendly Society ...	1	1	0			
"R.E." ...	2	2	0			
				56	15	0
Salter, Samuel, Llanfoist ...	2	2	0			
Searle, Alfred, "Gaerwood" ...	1	8	0			
Sessions & Sons, Clarence Wharf ...	2	2	0			
Sheddick, W., Usk ...	0	10	0			
Shott, A., Provision Market ...	1	1	0			
Shore, G., Luncheon Bar, Griffin Street ...	2	2	0			
Silver, Allen, 18 Baneswell Road ...	1	1	0			
Silverthorne, Mrs. 419 Caerleon Road ...	2	2	0			
Simmonds, Jas., Caerau Crescent ...	1	1	0			
Singers, Ltd. ...	0	10	6			
Skipsey, F. W., Warwick Road ...	1	1	0			
Small, H. J., Dock Street ...	1	1	0			
Smith, F., Cardiff Road ...	0	10	6			
Smith, H. A., Stow Hill ...	2	2	0			
Smiths (Newport), Limited, Star Mills ...	2	2	0			
South Wales Brattice Cloth Co. ...	15	0	0			
Staniforth, A. W., Cardiff ...	1	1	0			
Stanford, W. ...	1	8	0			
Saunders, Miss E., 1 Tanyllan Terrace, Rhymney	0	5	0			
Stedman, L. Foster ...	3	3	0			
Steel's Miss Adeline, Charity ...	17	17	0			
Stevens, Harry, 123 Chepstow Road ...	1	1	0			
Stewart, Mrs. K., 5 Linden Road ...	2	2	0			
Stobbs, T., Timber Merchant ...	2	2	0			
Storrar, I. J. ...	1	0	0			
Storrar, Major D. M., Prestatyn, N. Wales ...	1	1	0			
Story, Mrs. E. A., Hucknall, Notts ...	0	10	6			
Stratton, Richard, J.P., Duffryn ...	5	5	0			
St. Joseph's Convent ...	1	1	0			
St. Mellons District Council ...	15	15	0			
Summers, T., Town Hall ...	2	5	6			
Swallow, J. H., J.P., 5 Dewsland Park Road ...	3	3	0			
				94	16	0
Tait, Robert, Bassalleg Road ...	1	1	0			
Taylor, E. G. & Sons, High Street ...	5	5	0			
Taylor, Thomas, 50 Sutton Road ...	2	2	0			
Order of the Sons of Temperance Approved Friendly Society ...	1	1	0			



	s.	d.	£	s.	d.
Tenison, Mrs. R., Pontypool Estate ...	20	0	0		
Thomas, D. H., Neath House, Trostre ...	1	1	0		
Thomas, Sir A. Garrod (decd.), Exors. of ...	36	8	0		
Treverton, Mrs. Mildred E., see Sir A. Garrod Thomas (decd).					
Thomas, J. & Sons, Christchurch Road ...	7	7	0		
Thomas, Mrs. G. E., 4 Caxton Place ...	0	10	6		
Thomas, Sir William James, Bart., Cardiff ...	5	5	0		
Thomas, H. & Sons, Clarence Place ...	5	5	0		
Thomas, T., Newbridge ...	2	2	0		
Thomas, W. M., 112 Queens Rd., New Tredegar ...	0	10	6		
Thomas, Mrs. M. T., The Rock, Gwehelog, Usk ...	1	1	0		
Thomas, Richard & Co., Abercarn ...	30	0	0		
Thorne, C. & G. S., 77/78 Albert Avenue ...	5	0	0		
Thompson, Mr. & Mrs. H. R. C. ...	2	2	0		
Tirpentwys Black Vein Steam Coal & Coke Co. ...	10	10	0		
Tovey Bros., Dock Street ...	2	2	0		
Tredegar, Viscount ...	50	0	0		
Treowen, Major-General Lord (decd.) ...	5	5	0		
Twyn-y-iffald Workmen's Club and Institute, Blackwood ...	2	2	0		
				196	0
Uskside Engineering Co. ...	5	5	0		
Usk Urban District Council ...	5	5	0		
Usk Gas Co., Ltd. ...	2	2	0		
				12	12
Verner, Dr. W., Newport ...	2	2	0		
Vipond, John & Co., Dock Street ...	2	2	0		
Vile, T. H., 37 Waterloo Road ...	2	2	0		
				6	6
Wade & Son, Dock Street ...	1	1	0		
Wagstaff, J. H., Arcade ...	2	2	0		
Walker, Sir George Forestier, Bart. (decd.) ...	5	5	0		
Walker, Sir L. Forestier, M.P., Rhiwderin ...	5	5	0		
Walters, P., Commercial Street ...	1	1	0		
Watkins, J., 122 Commercial Street ...	2	2	0		
Watts, Watts & Co., Ltd. ...	5	5	0		
Watts, Daniel (decd.), 15 Fields Park Avenue, Interest on Investment ...	5	4	10		
Weeks, F. W., Brynmawr ...	2	2	0		
Weir, Andrew & Co. ...	2	2	0		
Western Trinidad Lake Asphalt Co., Cardiff ...	2	2	0		
White, Graham & Sons, Dock Street ...	2	5	6		
Whitehead, Mrs. L. D., O.B.E., Goytre Hall, Abergavenny ...	1	8	0		
Whitehead Iron & Steel Co., Ltd., Newport ...	186	11	5		
Whitehead, Hill & Co. ...	6	10	3		
Wildings (1911), Ltd. ...	2	2	0		
Williams, E., Greenhill Rd., Griffithstown ...	1	0	0		
Williams, Eddie, B.Sc., F.R.G.S., Pwllmeyric, Nr. Chepstow ...	1	1	0		
Williams, Clement P. ...	5	5	0		
Williams, Mr. and Mrs. E. T. W. Llewellyn- Brewer ...	8	8	0		
Williams, Harold A., Plas Mawr, Usk ...	10	10	0		
Williams, Dr. H. Egerton, Park Square ...	2	2	0		
Williams, Evan (Printers), Ltd., Newport ...	5	0	0		

£ s. d.

Williams, Mrs., Pengam	...	...	1	1	0
Williams, Mrs. Deri, Cardiff	...	...	2	5	1
Williams, W. T. Duke, D.L., J.P.	...	...	2	2	0
Williams, W., Pontnewydd	...	...	2	2	0
Williams, W. S. J., National Provincial Bank	...	...	2	2	0
Williams, J., Council Offices, Abercarn	...	...	2	2	0
Williams, F. Penry, Llanthewy Road	...	...	0	10	0
Williams, Mrs. R. W., Edward VII. Avenue	...	...	1	1	0
Williams, Miss G., St. Brieux, 29 Edward VII. Avenue	...	...	0	5	0
Williams, Mrs. E. A. Addams, Ty-Newydd, Usk	...	...	1	6	8
Wilson, T. B. R., Woodland Park Road	...	...	2	2	0
Winfield, W. J., 5 Woodville Road	...	...	2	2	0
Winter, W. R., Ombersley, Newport Road, Cardiff	...	...	1	1	0
Wood, W., 7 Lyne Road	...	...	1	0	0
Wring, Tom	...	...	1	11	6
			<hr/>		
			288	8	3

Per Income and Expenditure Account ... £2332 3 11



**Collections in Places of Worship in aid of  
the Funds of the Royal Gwent Hospital,  
Newport, Mon., for the years 1933 and  
1932.**

COUNTY—	1933.			1932.		
	£	s.	d.	£	s.	d.
Aberbargoed, Caersalem Welsh Bapt.	4	4	0	4	4	0
Abercarn, English Baptist Church ...	5	8	0	6	11	0
do., do., Chapel of Ease	2	0	0	1	2	0
do., do., Sunday School	—	—	—	1	0	0
do., Garn Congregational Church	5	5	0	5	5	0
do., St. Luke's Church ...	3	0	0	3	0	0
do., Welsh Presbyterian Church	1	3	2	1	6	0
do., Wesleyan ...	0	11	10	0	12	0
Abergavenny, Holy Trinity ...	5	5	0	5	5	0
do., Llanelly Church ...	—	—	—	2	2	0
Abertillery, Blaenau Gwent Baptist ...	3	3	0	3	3	0
do., Tabernacle Con. Church ...	4	4	0	5	5	0
do., do., Mrs. Hall's Bible Class	1	1	0	—	—	—
do., Ebenezer Baptist ...	1	1	0	1	1	0
Argoed, Baptist Church ...	7	7	0	13	10	0
Bassalleg, Bethel Baptist S. School ...	1	0	0	1	1	0
do., do., Primary Dept. ...	1	1	0	1	1	0
do., Parish—						
St. Basil Church ...	16	12	10	7	11	9
Rogerstone, St. John's ...	16	18	8	3	16	6
do., Methodist Church ...	1	0	0	1	0	0
Beaufort, Carmel Con. Church ...	13	12	7	11	0	0
do., English Wesleyan ...	1	6	6	1	4	2
do., Primitive Methodist Ch. ...	1	1	0	1	1	0
Bettws Church ...	—	—	—	1	12	0
Bettws Newydd, Trostrey and Kemeys Commander Churches ...	—	—	—	2	0	0
Blackwood, Mount Pleasant Bapt. ...	2	3	6	3	0	0
do., Presbyterian Methodist Ch. ...	1	0	0	1	0	0
do., Central Meth. Church ...	3	7	3	3	0	2
Blaenavon, Horeb Baptist ...	1	4	6	2	8	4
do., Lion St. Congregational ...	2	0	8	2	8	6
do., Park St. Methodist Church	2	2	0	2	2	0
do., Parish, Ladies' Guild ...	2	2	0	1	10	4
Blaenycwm Baptist Church ...	0	18	0	—	—	—
Caerleon Church ...	5	6	8	3	15	0
Caerwent, Baptist Church ...	1	1	0	1	1	0
do., Church ...	5	5	0	2	10	0
Castleton Methodist Church ...	0	10	0	0	10	0
Catsash Chapel ...	1	0	0	1	0	0
Cefn-y-Crib Cong. Church and Sunday School ...	0	15	0	0	13	0
Cefn Forest and District Brotherhood	1	0	0	1	10	0
Chepstow, St. Arvan's Church ...	2	0	0	2	2	0
Coedkernew Church ...	0	14	0	1	0	5
Coedcwmmmer Chapel Almshouses, In- mates of ...	2	13	6	—	—	—
Cross Keys, Hope Baptist ...	6	7	6	5	14	6
do., Hope Baptist Church Sun- day School ...	2	2	0	2	3	0
do., Trinity Cong. Church ...	2	2	0	3	0	0

	1933.			1932.		
	£	s.	d.	£	s.	d.
Cwm Parish Church ...	—			2	0	0
Cwmfelinfach, Pisgah Cong. ...	—			0	5	0
Crumlin, P.M. Church and S. School	1	0	0	1	1	0
do., Wesley Church ...	0	6	0	0	11	0
do., & District S. School Union	0	14	2	1	0	0
do., St. Mary's ...	—			3	0	0
Cwmbran, Elim Cong. ...	2	2	0	3	3	0
do., Penywain Cong. Church and Sunday School ...	1	10	0	1	10	0
do., Roman Catholic Church ...	1	16	0	1	18	0
Cwmcarn, Baptist Church ...	2	10	2	3	3	9
Ebbw Vale, Libanus Congregational do., Pantygoff Ebenezer C.M. Church ...	5	5	0	5	5	0
Fleur-de-Lys, St. David's ...	0	12	0	0	11	4
do., St. Margaret's ...	3	0	0	3	0	0
do., St. Thomas's ...	—			1	1	0
do., Salem Cong. ...	1	11	6	—		
Gwehelog Church ...	0	10	9	0	15	6
do., Wesleyan Church and Sun- day School ...	0	10	0	0	10	3
Gwernesney and Llangefiew Parochial Church Council ...	0	10	9	0	17	6
Henllys, Mount Pleasant S. School	1	10	0	1	10	0
Hollybush, Baptist Church ...	2	10	0	3	0	0
Hafodyrynys, Cong. Church and Sun- day School ...	1	2	0	1	2	7
Llanvihangel, Tor-y-mynydd Church	1	1	0	1	8	0
Llanfrechfa, All Saints' Church ...	4	7	6	4	4	6
do., Lower, St. Mary's Church	1	10	0	1	11	6
Llangibby, Baptist Church ...	0	4	6	0	16	9
do., Church ...	3	0	3	3	0	3
Llanhilleth, Commercial St. Bapt. ...	0	11	0	0	10	0
Llanhilleth, Parish Church ...	2	16	9	2	16	6
do., St. Mark's ...	2	5	0	1	13	7
do., do., Bible Class ...	0	10	0	0	10	0
do., Wesleyan ...	0	7	0	0	8	4
do., Zion Cong. S. School ...	—			0	10	0
Llanmartin and Bishton Presbyt. ...	1	0	0	1	0	0
do., Church ...	5	10	0	2	0	0
Llanthewy & Llandegveth Churches ...	1	1	0	1	1	11
Llantrisant (Mon.) Church ...	—			2	0	0
Llanwern Church and ...	1	2	0	1	1	10
Bishton Church ...	0	17	8	0	17	8
Llanwern Mission ...	—			1	8	8
Llansoy Church ...	1	11	6	1	3	6
Langstone Church ...	0	13	0	1	1	0
do., Wesleyan Church and Sun- day School ...	0	14	0	0	18	3
Llantarnam Church ...	2	14	0	4	3	3
Llandevaud Church ...	1	1	0	1	1	0
Llanhenock Church ...	1	1	0	1	1	0
Llangwm ...	1	0	0	—		
Llandenny Church ...	3	0	0	5	7	11
do., Tabernacle Cong. Church ...	2	0	0	2	0	0
Llanvaches Church ...	2	7	0	1	12	9
and Llanvair Discoed ...	1	1	0	1	1	0
Lovers of the Royal Gwent Hospital	1	1	0	1	1	0

	1933.			1932.		
	£	s.	d.	£	s.	d.
Machen Churches	3	3	0	3	3	0
Maesycwimmer, Mount Pleasant Ch.	2	0	0	—		
Magor, Baptist Church	5	10	9	3	11	8
do., Church	3	15	10	4	4	6
do., Methodist Church and Choir	3	10	0	2	19	0
Malpas, St. Mary's Church and Sunday School	5	2	4	6	9	1
Michaelstone-y-Vedw, Tirzah Baptist	2	0	0	2	0	0
Monmouth Trelleck Parochial Charities	3	3	0	3	3	0
Monkswood Church	0	10	0	0	10	0
Mynyddislwyn New Bethel Cong. Church	—			1	17	6
Nantyglo, Primitive Methodist	0	5	0	0	9	0
Nash, St. Mary's Church	2	4	6	4	4	3
do., Baptist Church	3	3	0	3	3	0
Newchurch, Devauden, Parishes of	1	18	6	2	8	7
Newbridge, Beulah Baptist	5	7	0	5	0	0
do., Tabernacle English Bapt.	9	10	0	11	15	5
do., Tabernacle Bapt. School	2	3	4	1	14	9
do., Temple Pres. Church	3	3	0	—		
do., Wesley Church	1	1	0	1	1	0
Newbridge, Zion Cong Church	—			4	4	0
do., St. Paul's Church	—			1	17	8
Panteg, New Inn Congregational	—			2	2	0
Pontllanfraith Methodist	0	15	6	—		
do., Elin Baptist Church	3	0	0	3	10	0
Ponthir Baptist Church	2	15	9	3	16	9
Pontnewydd, Holy Trinity	3	10	0	—		
do., Richmond Rd. Bapt. Church	1	10	0	1	10	0
Pontrhydyrun, Baptist Church	2	2	0	2	2	0
Penhow Church	3	0	0	3	8	0
do., Baptist Mission	1	12	3	1	13	0
Raglan Church	0	10	6	0	10	6
Raglan & Kingcoed Baptist Churches	3	4	4	3	14	6
Redwick Church	5	12	6	4	17	8
do., Baptist	1	1	0	—		
Risca, Moriah Baptist Church	2	4	0	1	16	0
do., Glyn Congregational	—			2	12	6
do., Bethany Baptist Church	6	0	0	5	5	0
do., Primitive Methodist	0	12	6	1	5	0
do., Wesley	—			3	9	1
do., Parish Church and Mission Church	—			3	5	0
Roggiett Church with Llanvihangel Church	3	1	6	2	17	6
Rogerstone, Bethesda Church, Sunday School and Mission Hall	3	3	0	4	4	0
do., Methodist Church and Sunday School	1	0	0	—		
do., Primitive Methodist	—			0	12	7
Rudrv. St. James' Church	2	2	0	2	0	0
St. Brides, Wentloog Church	1	4	9	0	19	9
do., Baptist Church	1	1	0	1	1	0
Sebastopol, Penry Memorial Cong. Church and Sunday School	0	11	0	0	5	0
Six Bells, Bethany Baptist Church	0	10	0	0	11	0
Tallistown Cong.	1	1	0	1	1	0





The President of the Hospital proceeding to the new Nurses' Hostel to perform the Opening Ceremony, October 5th, 1933.

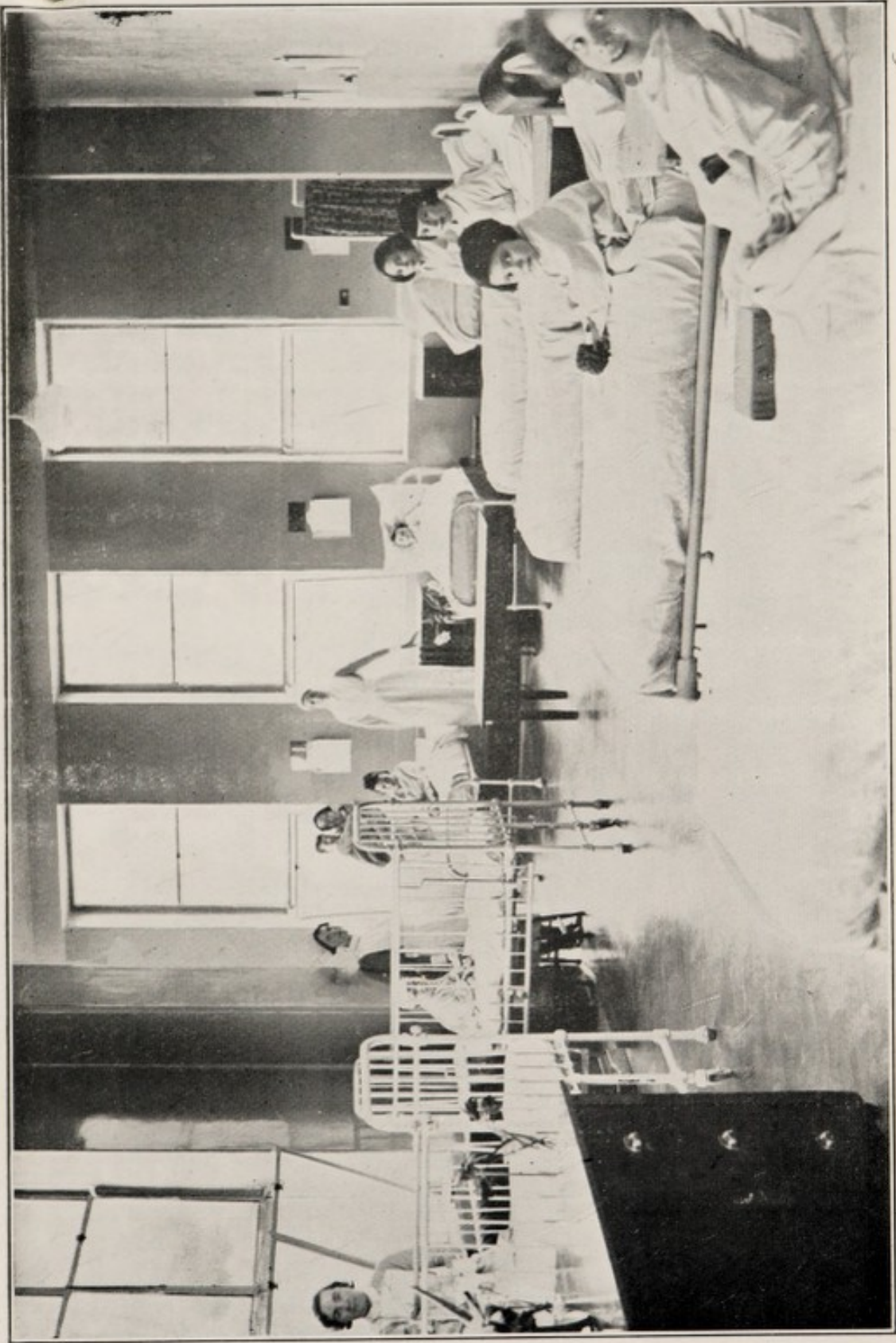

New Children's Ward Unit—Ward of 13 Beds.



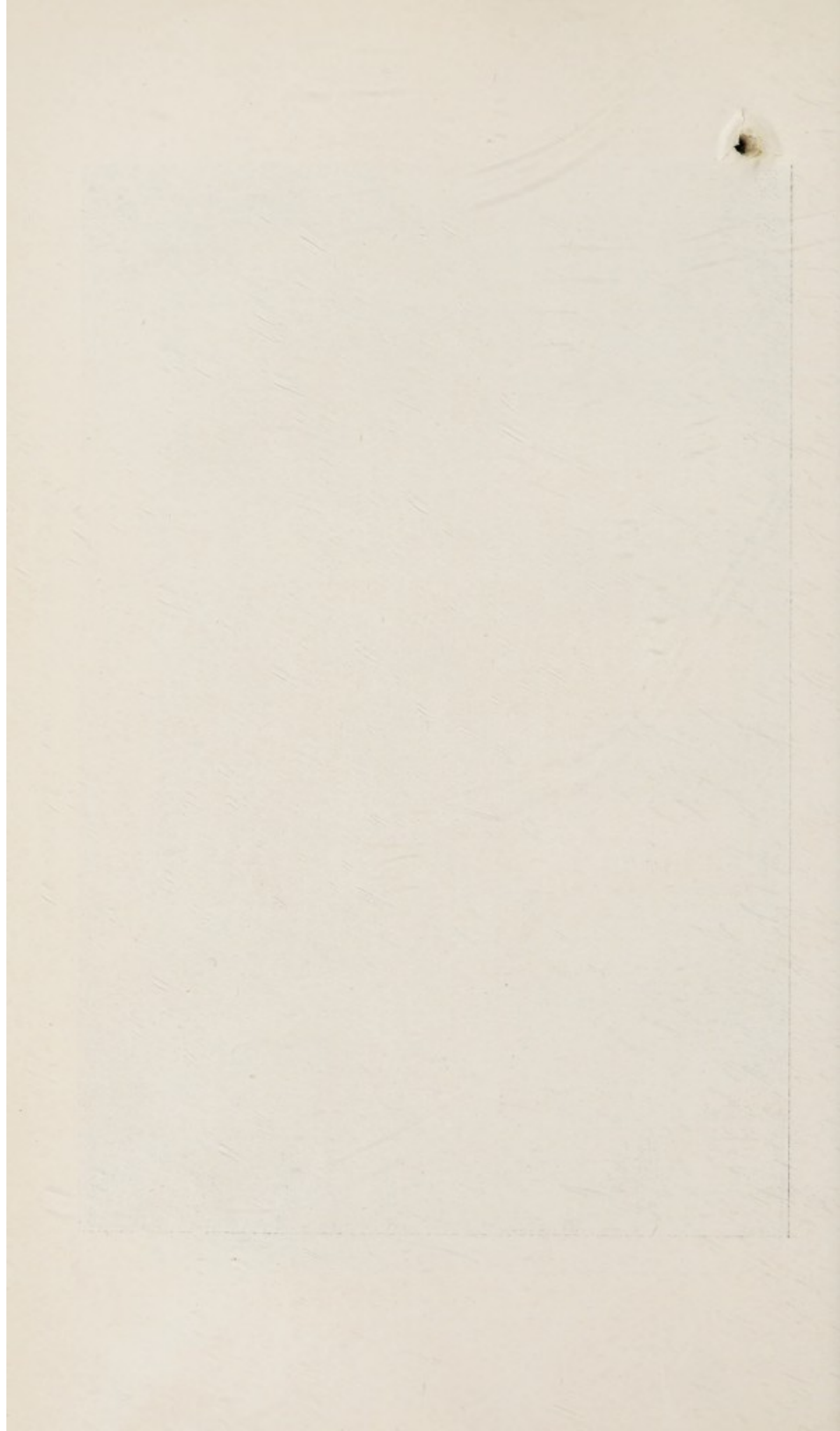

	1933.			1932.		
	£	s.	d.	£	s.	d.
Tintern, Bethel Gospel Assembly ...	0	18	0	—		
do., St. Michael's and St. Mary's Churches ...	2	2	0	2	2	0
Trelleck, Parish & Mission Churches	2	2	0	2	2	0
Tregaer Church ...	1	0	0	1	2	8
Trethomas, Peniel Cong. Church ...	1	1	0	1	1	0
Tredegar, St. George's ...	1	1	0	—		
do., Carmel English Baptist ...	1	1	0	—		
Usk Church ...	6	0	2	7	7	6
do., Free Churches ...	5	8	0	5	4	8
Usk, Roman Catholic Church ...	2	10	0	1	5	0
do., Glascoed Church ...	1	2	0	1	1	9
Undy Church ...	1	10	8	2	5	7
Whitsun and Goldcliff Churches ...	1	5	7	1	16	1
Ynysddu, Twyngwyn Bapt. ...	1	10	0	1	10	0
do., Glyn Baptist ...	1	7	6	—		
Wolvesnewton Church ...	—			5	16	9
NEWPORT—						
All Saints' Church ...	4	10	0	5	6	8
do., Mayor's Sunday ...	11	11	7	—		
Alma Street Baptist and Alexandra Road Hall ...	3	6	0	4	15	1
Archibald Street Wesleyan ...	0	10	0	0	10	0
Beechwood Park Presbyterian ...	1	10	0	2	11	7
Caerleon Road Presbyterian Church and Sunday School ...	1	11	6	1	10	0
Central Hall Forward Movement ...	1	2	6	1	2	0
Charles Street Baptist Church ...	2	2	0	2	2	0
Christchurch Church and Mission ...	4	4	0	5	11	5
Commercial Road Baptist Church ...	2	2	0	2	2	0
Commercial Street Baptist Church ...	—			1	17	3
Commercial Road Temple Church ...	1	10	0	—		
Commercial Road Methodist Church ...	2	0	0	2	0	0
Corporation Road Baptist Church ...	1	1	0	2	11	0
Corporation Road Hall ...	0	10	0	1	1	0
do., Mayor's Sunday ...	—			7	7	4
Crindau Sunday School ...	0	15	0	1	11	6
Duckpool Road Baptist ...	3	6	0	4	12	6
Durham Rd. Girls' School Harvest Festival ...	1	1	0	0	10	6
Ebenezer Welsh Church, Com'cial Rd. ...	2	9	8	2	2	0
Emmanuel Congregational Church ...	2	2	0	—		
Havelock Street Presbyterian ...	2	2	0	2	2	0
Hill Street Methodist ...	2	10	0	—		
Holy Trinity Church ...	4	4	0	4	4	0
Lliswerry Baptist ...	1	10	0	1	11	3
Llanthewy Road Baptist Church ...	4	4	0	3	11	6
Maesglas, St. Thomas ...	0	10	0	—		
Malpas Road Presbyterian Church ...	1	10	0	2	0	0
Maindee Parish Hall Sunday School ...	2	2	0	2	2	0
Mill Street Congregational Church ...	3	12	7	4	7	2
Mount Zion Welsh Cong., Hill St. ...	2	1	6	2	0	0
Price Street Wesley Church ...	0	15	0	1	1	0
Newport Girl Guides, collection taken at service of ...	2	13	9	5	18	0
Salvation Army, Emlyn Street ...	0	10	0	0	10	6
Station Street Methodist Church ...	1	0	0	1	2	0
St. Peter's Church (Seamen's Mission) ...	—			0	12	6

	1933.			1932.		
	£	s.	d.	£	s.	d.
Stow Park Presbyterian ...	3	3	0	2	2	0
Stow Hill Methodist ...	10	0	0	10	0	0
do., P.S.A. Brotherhood ...	1	12	0	1	11	6
Stow Hill Baptist ...	1	1	0	1	18	0
St. John's Church, Maindee ...	20	4	11	24	16	5
St. John the Baptist Ch., Stow Hill ...	8	18	3	8	12	4
St. Julians Church ...	4	0	0	4	0	0
St. Julians Avenue Methodist Ch. ...	6	5	0	6	5	0
St. Mark's Church ...	15	0	0	—	—	—
St. Mary's Church, Corporation Rd. ...	1	18	4	3	14	5
do., Sunday School ...	—	—	—	1	1	0
St. Mary Street Baptist Church ...	2	10	8	2	2	6
St. Michael's ...	5	0	0	6	10	0
St. Matthew's Church ...	5	0	0	6	16	4
St. Mary's Church, Stow Hill ...	16	16	11	18	11	11
St. Paul's Church ...	10	0	0	10	0	0
St. James' Church ...	1	14	6	1	16	0
St. Woolos Parish—						
St. Woolos ...	15	5	2	17	19	1
do., Infants' Sunday School ...	0	8	6	0	9	6
do., Boys' School ...	0	5	0	0	4	6
do., Girls' School ...	0	8	6	0	10	6
do., St. Woolos & St. Luke's Institute ...	1	1	0	—	—	—
St. Luke's ...	8	0	0	7	17	6
do., Men's Bible Class ...	1	0	0	1	0	0
St. Woolos Girls' School, proceeds from Harvest Festival Service ...	—	—	—	2	2	0
Seventh Day Adventist Church ...	1	11	6	1	11	6
Shaftesbury Street Methodist Church ...	1	9	9	1	14	0
Summerhill Baptist Church ...	2	6	10	3	3	0
do., Sunday School ...	1	0	0	—	—	—
do., Adult Bible Class ...	1	1	0	—	—	—
do., Men's Bible Class ...	—	—	—	1	1	0
Tabernacle Congregational Church ...	10	14	1	10	4	6
Victoria Road Church ...	6	17	4	6	10	7
do., Sunday School ...	1	0	0	1	0	0
Victoria Avenue Methodist Church ...	9	4	11	10	5	4
do., Methodist Brotherhood ...	6	0	0	7	0	0
Y.W.C.A. ...	1	1	0	1	5	0
TOTALS ...	£610	9	8	627	9	10

## Collections from Workpeople received Direct by the Hospital.

					£	s.	d.
Avondale Tinsplate Co. ... ..	...	...	...	...	115	18	0
Anstice, A. G. ... ..	...	...	...	...	0	10	6
Bedwas Navigation Colliery Co. ... ..	...	...	...	...	96	1	3
Baker & Manhire, Ltd. ... ..	...	...	...	...	6	10	7
Blackwood Branch, National Union of General Municipal Workers ... ..	...	...	...	...	2	8	0
Carmarthen Stores, Pontnewydd, per J. H. Hutchings ... ..	...	...	...	...	3	5	0
East & West Elliott Employees ... ..	...	...	...	...	10	0	0
Guest, Keen & Nettlefolds, Ltd., Cwmbran ... ..	...	...	...	...	147	10	4
Gundy, J. Abergavenny ... ..	...	...	...	...	0	8	0
Horne, A. W., Grafton Road, Newport ... ..	...	...	...	...	1	1	0
Jacobs, A. J. & Son ... ..	...	...	...	...	1	7	0
McIlrath, A. ... ..	...	...	...	...	1	14	8
Newport (Mon.) Gas Company ... ..	...	...	...	...	91	10	0
Newport Borough Police ... ..	...	...	...	...	54	12	6
Newport Teachers' Association ... ..	...	...	...	...	112	4	10
Parnall, R. H. B. ... ..	...	...	...	...	2	12	0
Payne, H. & C., Westgate Buildings ... ..	...	...	...	...	0	8	3
Parsons, F. W., Pontnewydd ... ..	...	...	...	...	2	8	0
Pugh, Mrs. Catsash ... ..	...	...	...	...	0	4	4
Price, W. ... ..	...	...	...	...	0	10	0
Poole, Luke & Son ... ..	...	...	...	...	0	17	4
S.W.M.F. Britannia Lodge, Pengam ... ..	...	...	...	...	60	0	0
Simmonds & Pearce ... ..	...	...	...	...	0	8	8
Taylor, E. G. & Son ... ..	...	...	...	...	24	1	2
Thomas, Richard & Company ... ..	...	...	...	...	150	0	0
Williams, B., Llanllowell ... ..	...	...	...	...	0	8	8

As per Income and Expenditure Account ... £887 0 6

## Donations in respect of Maintenance of Patients.

	£	s.	d.
Adams, D. H., 11 Gilbert Crescent, Llanelly ...	3	0	0
Benjamin, J. W., Sunnyside, Pwllmeyric, Nr. Chepstow	2	16	0
Best, F. F., 4 The Dingle Ebbw Vale ...	6	1	0
Black, H., 39 Corporation Road, Newport ...	1	0	0
Bartlett, Mrs., Malpas ...	0	5	0
Clarke, Miss E. G., 4 Trinity Square Abergavenny ...	1	10	0
Chesterfield Football Club, Ltd. ...	5	0	0
Davies, C. W., 3 South Grove, Roggiett ...	2	0	0
Evans, E. W., 14 Brynhvryd Road, Newport ...	5	0	0
Farmer, Mrs. K. S., 17 Bolton Road, Newport ...	1	0	0
Green, Mrs. Alice, 22 Clytha Square, Newport ...	2	2	0
George, R., Mon. Road Garage, Abergavenny ...	0	10	0
Gould, J. K., Cardiff Road, Newport ...	1	1	0
Hopkins, T., Spluice Farm, Peterstone ...	0	10	0
Hanner, Albert, Twyn Farm, Llangibby ...	3	0	0
Hews, Miss, 47 Caerleon Road, Newport ...	3	0	0
Jenkins, L. W., Central Chambers, Newport ...	2	2	0
John, Ivor M., re Mr. D. Davies ...	3	3	0
James, W. E., Penyparc, Coldbrook, Abergavenny ...	2	0	0
Jones, J. E., Exeter Chambers, Newport ...	10	0	0
Jones, Mrs. Greengate, Bassaleg Road, Newport ...	2	2	0
Knight, T., 61 Gordon Road, Blackwood ...	22	1	0
Kelly, Edwin, Cwmbran—Donation from Widow of an Expatient ...	2	19	6
Lyle, A. C., 4 Brynhyfryd Avenue, Newport ...	5	0	0
Long, E. A. C., Glas Twyn, Llanarth Road, Pontllan- fraith ...	5	0	0
Lusty, G. R., Caerleon ...	7	7	0
L.M.S. Railway ...	93	19	2
Lewis, Vernon J., Usk ...	7	0	0
Mendleson, Miss G., 31 Charles Street, Newport ...	1	1	0
Mart, Sydney, Llanbadoc, Nr. Usk ...	3	0	0
McCarthy, Mr., 25 Albert Avenue, Newport ...	5	0	0
Millett, Miss Vera, 7 Risca Road, Newport ...	1	1	0
National Amalgamated Approved Society ...	1	18	0
National Union of Seamen ...	5	0	0
O'Farrell, Dr. E. O., Newbridge ...	3	0	0
Owen, Mrs. A., Limehouse, Audlem, Crewe ...	2	5	6
Pheasey, W., "Cae Nant," Llandevaud ...	8	1	0
Peaker, A., 7 Gibbs Road, Newport ...	1	11	6
Prudential Approved Society ...	108	10	0
Pigrun, H., 37 Trafalgar Street, Pontymister ...	1	0	0
Price, E. J., 4 West Park Road, Newport ...	4	0	0
Rust, J. F., 63 Alteryd Road, Newport ...	5	5	0
Rational Association Friendly Society ...	30	15	0

	£	s.	d.
Edge, Mr., 8 St. Julians Road, Newport ...	1	0	0
Scource, S., 39ra Chepstow Road, Newport ...	10	0	0
Sleep, Mr., Unicorn Hotel, Abersychan ...	3	0	0
Thomas, Mr. D., Theresdale Cottage, Magor ...	0	10	0
Watts, W., 36 Bryngwyn Road, Newport ...	1	0	0
White, Edgar, 32 Rugby Road, Newport ...	1	1	0
"X.Y.Z." ... ..	20	0	0
Amount received in respect of Maintenance and Treatment of Patients admitted as a result of Motor Accidents	448	10	11

As per Income and Expenditure Account ... £866 18 7

### Donations.

	£	s.	d.
Anonymous ... ..	2	2	0
Anonymous ... ..	0	1	6
Anonymous ... ..	0	2	6
"A Well Wisher," Caerleon ... ..	0	2	0
Baker and Manhire (Collection taken at Annual Dinner ...	2	1	5
Berry, Miss E., 6 Greenfield Terrace, Ynysddu—"An Easter Gift" ... ..	0	4	0
Channon, Mr. F., Marion Street, Newport ...	2	7	0
Drew, T. H., 647 Chepstow Road, Newport ...	0	9	0
Davies, Edmund, 13 Whitethorn Street, Crumlin ...	0	5	0
Howells, A., 45 Church Street, Ebbw Vale ...	1	1	0
Holsgrove, J. H., 45 Bloomfield Road, Blackwood ...	0	5	0
His Worship the Mayor and Newport Corporation ...	15	2	0
"I.M.J."—In memory of the late Mr. J. Plaisted ...	1	1	0
Jones, Miss Sylvia and Masters Charlie and Marbin, Yew Tree House, Glascoed, Nr. Pontypool ...	0	5	0
Mordicai, Mr. I., Llwyn Road, Abergavenny ...	1	0	0
Morgan, Mrs. E. C., 5 Bryn Terrace, Llanover Road, Blaenavon ... ..	0	10	0
Newport Dock Pilots' Association ... ..	13	0	0
Pengelly, D., 8 Mill Cottages, Crumlin ... ..	0	5	0
Price, C., Griffin Inn, Abergavenny ... ..	0	2	3

As per Income and Expenditure Account ... £40 5 8

### Hospital Fete and Carnival.

	£	s.	d.
The Royal Gwent Hospital Fete Committee—proceeds of Fete and Carnival held in the Hospital Grounds August, 1933 ... ..	1930	9	5

As per Income and Expenditure Account ... £1930 9 5

## Boxes.

				£	s.	d.
Abercarn Constitutional Club	...	...	...	1	12	2
Aberbargoed Arthur Balfour Conservative Club	...	...	...	1	0	0
Box Collections, per :—						
Barclay's Bank	...	...	...	0	1	0
Westminster Bank	...	...	...	0	6	11
Midland Bank	...	...	...	0	0	4
Ruperra Arms	...	...	...	0	0	9½
Hoskins, Mr.	...	...	...	0	4	3
James, Mr.	...	...	...	0	4	8½
Pleasance and Harper	...	...	...	0	15	3
Talbot Hotel	...	...	...	0	0	6
Town Hall	...	...	...	0	0	4
Millar, Leslie	...	...	...	0	1	9½
National Provincial Bank	...	...	...	0	0	5
Barclay's Bank, High Street	...	...	...	0	0	4
National Provincial Bank	...	...	...	0	0	1½
Pleasance & Harper	...	...	...	0	8	0½
Barclay's Bank	...	...	...	0	1	3½
Westminster Bank	...	...	...	0	2	2
National Bank	...	...	...	0	1	4
						2 9 7
Hospital Wards :—						
Henry John Davis	...	...	...	0	14	2½
Tredegar	...	...	...	1	15	1
Gertrude	...	...	...	0	3	3½
Grice	...	...	...	1	5	0½
Garrod Thomas	...	...	...	0	11	6
Eleanor	...	...	...	1	5	3½
Massage Department	...	...	...	0	8	0½
Out-Patient Department	...	...	...	0	12	10½
X-Ray Department	...	...	...	0	7	10
Children's Ward	...	...	...	2	4	7
"The Friars"	...	...	...	0	1	5
V.D. Department	...	...	...	0	10	8
Gate Box	...	...	...	1	17	4
						11 17 2
As per Income and Expenditure Account ... <u>£16 18 11</u>						

## Shipping Contributions.

				1933.	1932.
				£ s. d.	£ s. d.
January	...	...	...	27 14 0	26 5 0
February	...	...	...	20 1 6	27 15 0
March	...	...	...	27 8 0	27 5 6
April	...	...	...	24 0 0	25 9 0
May	...	...	...	23 6 0	23 6 6
June	...	...	...	23 19 0	27 8 0
July	...	...	...	24 6 6	24 19 0
August	...	...	...	24 7 0	28 15 6
September	...	...	...	20 17 0	25 18 0
October	...	...	...	23 4 6	23 19 0
November	...	...	...	20 16 6	21 4 6
December	...	...	...	21 10 0	23 5 6
As per Income and Expenditure Account				£281 10 0	£305 10 6

## Bed and Cot Maintenance Annual

			£ s. d.
The Ladies of Victoria Road Congregational Church	...	...	30 0 0
Newport High School for Girls	...	...	35 0 0
Prudential Assurance Company	...	...	65 0 0
Trust of the late Mr. Alfred Henry Lewis—			
Subscription to name a Bed	...	...	75 0 0
As per Income and Expenditure Account			£205 0 0

## Extraordinary Income.

		£ s. d.	£ s. d.
War Pensions Committee for maintenance and treatment of patients	... ..	19 7 0	
Army Services for maintenance and treatment of patients	... ..	70 10 0	
		89 17 0	
Evans, T. D. (decd.), per J. C. Llewellyn & Co., further on account	... ..	1 4 4	
Herbert, Mrs. M. (decd.), per Wallen & Jenkins	... ..	250 0 0	
Benson, J. (decd.), Estate of, per Bythway & Son	... ..	40 0 0	
		291 4 4	
As per Income and Expenditure Account		£381 1 4	



## Workmen's Hospital Fund.

	<b>£</b>	<b>s.</b>	<b>d.</b>
To Amounts received from the Treasurer of the Workmen's Hospital Fund	...115	83	1 8
Abercarn Urban District Council	... 14	4	2
Dando, F. J., Upper Farm, Abergavenny	... 0	8	8
Handford, Geo., Llandevaud	... 0	8	8
Nicholas & Co., Timber Merchants, Newport	... 1	14	8
Thew, D., 3 Stable Row, Ebbw Vale	... 0	2	2
	_____		
As per Income and Expenditure Account	£116	00	0 0
	_____		

## Miscellaneous Receipts.

	<b>£</b>	<b>s.</b>	<b>d.</b>
Federated Superannuation Scheme for Nurses and Hospital Officers—Refund from Central Council	... 1	10	7
Furniture, Sale of	... 1	10	0
Haggett, T. P.—Rent of "Friars" Field	... 4	0	0
Health Insurance Returned	... 1	9	0
Ministry of Health in respect of Spirit Duty	... 10	19	0
Monmouthshire County Council in payment of Distilled Water	... 2	5	0
Monmouthshire County Council—In respect of maintenance of Psychiatric Department	... 25	0	0
Newport Corporation—In respect of maintenance of Psychiatric Department	... 12	12	0
Newport Corporation Wayleave Rent	... 0	3	0
Post Office, Wayleave Rent	... 0	1	0
Port Talbot District Hospital—In respect of Nurses' Fees	... 3	3	0
Pigs' Food, Sale of	... 15	0	0
Pearl Assurance Company, In payment of Medical Report	... 1	1	0
Sundries	... 0	15	8
South Wales Argus Wireless Fund—			
Contributions per Mr. G. E. Dibdin	... 150	6	0
"A Grateful Patient"	... 0	2	6
Brewer, Mrs., Gorelands, Langstone	... 1	0	0
Usk Butterfly Club	... 5	0	0
	_____		
	156	8	6
Scottish Boiler Insurance Co., Commission	... 7	14	2
South Wales Argus "Egg Fund"	... 5	10	0
Silver Paper, Sale of	... 1	17	10

	£	s.	d.
Charitable Fund, Balance in Hand	1	17	11
Welsh Insurance Corporation, In respect of Claims	14	3	11
Welsh Insurance Corporation, Rebate	7	5	1
	<hr/>		
	274	6	8
Dispensary Sales	39	2	7
Dispensary Fees	79	16	0
Buffet	56	17	6
Telephone Fees	17	8	7
Drums	59	14	11
	<hr/>		
	527	6	3
Venereal Department—			
In respect of the maintenance and treatment of			
patients, rent, etc.	1000	0	0
	<hr/>		
As per Income and Expenditure Account	£1527	6	3
	<hr/> <hr/>		

### Entertainments.

	£	s.	d.
Abergavenny Whist Committee	10	0	0
Proceeds of Bridge Parties organised by the Mayoress	8	15	0
Illyd Operatic Society, Llanhilleth, per Miss A. Hughes	43	10	5
Juvenile Xmas Pantomime, Proceeds of, per Mr. G. Dickinson	5	0	0
London House, One quarter of collections taken at exhibition of "The King of Kings"	2	11	1
Newport Athletic Club	27	0	0
Newport Bowling Association, proceeds of competition, per His Worship the Mayor, Councillor W. J. Wall	9	0	0
Newbridge Hospital Ball, per Mr. H. J. Morris	17	2	4
Red & White Bus Services, Ltd., Proceeds of Dance	5	10	6
Rugby Football Match, Mr. Geo. Elliott's XV. v. Newport H.S.O.B. XV., per W. Poulton, Pontnewydd	1	3	3
Royal Gwent Hospital Workmen's Fund—Proceeds of Pantomime	12	4	9
	<hr/>		
As per Income and Expenditure Account	£141	17	4
	<hr/> <hr/>		

### Hospital Balls.

	£	s.	d.
Hospital Balls Committee—proceeds of Dances held			
December, 1932	270	12	2
	<hr/>		
As per Income and Expenditure Account	£207	12	2
	<hr/> <hr/>		

## LIST OF NAMED BEDS.

*There is no better nor more appropriate way of perpetuating the memory of a departed relative or friend than the naming of a Bed or Cot. It is one of the best methods of benefitting the Hospital as it ensures a perpetual income for the carrying on of a good work.*

---

- The "Charles Henry Bailey" Bed.  
A bequest by the late Mr. Charles Henry Bailey, of Newport, Mon.
- The "Gertrude Mary Bailey" Bed.  
Gift by Mrs. C. H. Bailey, C.B.E., J.P., Newport, Mon.
- The "Richard Thomas of Melingriffith" Bed.  
Gift by Mr. Richard Thomas of Melingriffith.
- The "Andrew McMahan" Bed and the "Elizabeth McMahan" Bed.  
Bequest by the late Mr. Andrew McMahan.
- The "Jane Thomas" Bed.  
Gift by Sir William James Thomas, Bart., in memory of his mother.
- The "Lieut. Ed. S. Phillips and Captain Leslie Phillips" Bed.  
Gift by the late Mr. Edward Phillips, Ffrwd Vale, Newport, in memory of the late Lieut. Edward S. Phillips and Captain Leslie Phillips.
- The "Ann Jane" Bed.  
Gift by the late Mr. Christopher Pond, J.P., in memory of the late Mrs. Christopher Pond.
- The "Mrs. Edwin Richards" Bed.  
Gift by the late Mr. Christopher Pond, J.P.
- The "Mr. and Mrs. Llewelyn Llewelyn" Bed.  
Gift in memory of the late Mr. and Mrs. Llewelyn Llewelyn by their children.
- The "Mrs. Mark Mordey" Bed.  
Gift by Mr. T. H. Mordey, Junior, in memory of his mother.
- The "Pardoe Thomas" Bed.  
Gift by Mr. B. Pardoe Thomas, in memory of his parents the late Revd. John Pardoe Thomas and Mrs. Anne Pardoe Thomas.
- The "John Lysaght" Bed.  
Gift by Messrs. John Lysaght, Ltd.
- The "Freemasons of Monmouthshire" Bed.  
Gift by the Freemasons of Monmouthshire.

The "Captain T. Stanley Spittle" Bed.

Gift by Mr. and Mrs. Thomas Spittle, in memory of their son Captain T. Stanley Spittle.

The "Captain W. Maynard James (Chip)" Bed.

Gift by Mr. and Mrs. A. M. James, in memory of their only son Captain W. Maynard James (Chip).

The "Lieut. Clifford Lovell" Bed.

Gift by Mr. and Mrs. G. F. Lovell, in memory of their son Lieut. Clifford Lovell.

Bed "To the Honour of those who fell and in remembrance of those who served in the Great War, 1914-18."

Gift by the Newport and Mon. District Committee of the United Services Fund.

The "Arthur Gould Memorial" Bed.

In memory of the late Arthur Gould, Greatest of all Rugby Football Players. Captain of Newport, Captain of Wales. The Mainstay in their invincible seasons of: Richmond, 1886-7; Middlesex, 1887-8; Newport, 1891-2; Wales, 1892-3.

Gift by admirers in Five Continents.

The "Wilfred Watson" Bed.

Bequest by the late Sir Thomas E. Watson, Bart.

The Newport County Association Football Club by contributions from the proceeds of practice matches.

Prudential Assurance Company by an annual subscription.

The George Jukes Bed.

This Bed is endowed by 1,000 guineas, the gift of George Jukes, Esq., of "Norton," Cathedral Road, Cardiff, in memory of his Father and Mother who were married in the town of Newport, of which Town the Donor is a native.

The "Thomas Henry Howell" Bed.

Bequest by the late Alderman T. H. Howell supplemented by his six surviving children.

The "John Robinson" Bed.

Gift by Mrs. Alfred J. Davies, in memory of her father, the late Mr. John Robinson.

The "Glanyrhosog" Beds (Nine).

Bequest by the late Mr. John French Williams, Glanyrhosog, Peterstone, Wentloog.

The "Dorothy Thompson" Bed.

Gift by Mr. G. Rudd Thompson and Co-Executor under the Will of the late Mrs. B. E. Fisher, London.

The "Leonard Thompson" Bed.

Gift by Mr. G. Rudd Thompson and Co-Executor under the Will of the late Mrs. B. E. Fisher, London.

The "Evan and Elizabeth Williams, Twyn Heulog, Brynmawr" Bed.

The "Major Edmund Styant Williams" Bed.

Bequest by the late Mr. George Waters Williams.

## NAMED COTS.

The "Charles Henry Bailey" Cot.

A bequest by the late Mr. Charles H. Bailey, Newport, Mon.

"Little Tom's Cot."

In memory of Thomas Laybourne Phillips, named by his grandfather the late Mr. Richard Laybourne, D.L.

"Band of Hope Union" Cot.

Named by the Children of The Newport and Monmouthshire Band of Hope Union.

(By a further donation in 1927 a second Cot was named.)

"Mrs. Annie Jane Wilson Jones" Cot.

Gift by Mrs. Tom Jones, Waikato, Llantarnam, Mon.

"Mrs. George Harris" Cot.

Bequest by the late Mr. George Harris.

The "Ruby Pugh" Cot.

Gift by Mr. W. W. G. Pugh, in memory of his daughter.

Cot named in memory of the late Lieut. Ed. S. Phillips, by Messrs. Phillips & Sons, Brewers.

Cot named by Alderman J. E. Evans, J.P., as thankoffering for Peace and the miraculous escape from death of his son while on active service.

The "Nancy" Cot.

Named by the late Mrs. Ann Jane and Mr. Christopher Pond.

The "Christine" Cot.

Named by the late Mrs. Ann Jane and Mr. Christopher Pond.

The "Mary" Cot.

Named by the late Mrs. Ann Jane and Mr. Christopher Pond.

The "Muriel" Cot.

Named by Major and Mrs. Storrar, Plasnewydd, Crumlin.

Cot named in memory of their son Captain E. Roy Taylor, M.C., by Mr. and Mrs. E. G. Taylor.

Cot named by the Monmouthshire Children's Queen Victoria Memorial Fund Committee, in memory of the late Queen Victoria.

Cot named in memory of those who fell in the Great War, by the Memorial Fund Committee of the 24th Regiment South Wales Borderers.

Cot named by the Girls of the Intermediate School by an annual subscription.

Cot named by the Ladies of the Victoria Road Congregational Church by an annual subscription.

Prudential Assurance Company by an annual subscription.

The "A. H. Laybourne" Cot.

Gift by Mrs. Laybourne and her children, in memory of the late Mr. A. H. Laybourne.

The "Emily May Peart" Cot.

Bequest by the late Mrs. Peart.

The "Princess Elizabeth Miniature House" Cot.

Gift by Princess Elizabeth Miniature House Committee of Control.

## GIFTS.

Books, Periodicals, Papers,  
etc. :—

Thomas, Mrs., Post Office, Llanhilleth.  
 Jones, Mrs. Tom, Llantarnam.  
 Banks, Mrs. Bassaleg Road.  
 Baker, Mrs. 48 Dewslan Park Rd.  
 Morris, Mr. C. B., Glasllwch Lane.  
 Jones, Mrs., 15 Maesglas Road.  
 Phillips, Mrs. Norman, 23 Fields Park Avenue.  
 Blanchard, Mr. S., 21 Albert Terr.  
 Jones, Mr. Charles, The Grange, Caerleon.  
 Hay, Mrs. John, 69 Waterloo Gardens, Cardiff.  
 Berry, Miss L., 53 Florence Place, Croesyceilog.  
 West, Mrs. G., Wine Tree Cottage, Maryport Street, Usk.  
 Children of the Central Hall Sunday School.  
 Boots Cash Chemists.  
 The Red Cross and Order of St. John's Library, London.  
 Jones, Mrs., 28 Ronald Road.  
 Dearlove, Mrs., 14 Godfrey Road.  
 Harrison, Mrs., 22 Fields Pk. Rd.  
 MacFadden Magazines, Ltd.  
 Johns, Mrs., Keynsham Avenue.  
 Newport Golf Club.  
 Soloman, Mr., Clytha Square.  
 Oliver, Mrs., Bromley House.  
 Davies, Kenneth, Tetherdown, Hertford Place.  
 Edwards, Mr. J. B., 210 Caerleon Road.  
 Newman, Miss, Oakfield Road.  
 Courtney, Miss, 50 Bridge Street.  
 Hall, Mrs., 19 Redland Street.  
 Ball, Mr., 19 Maesglas Road.  
 Griffiths, Mrs., 2 Fields Park Av.  
 Morris, Miss, The Rowans, Cwrdy Road, Griffithstown.  
 The "Sunday Express."  
 Honey, Mrs., The Trip, Cwrdy Rd. Griffithstown.  
 Brown, Mr. Lucian J.  
 Moore, Mr. Frank, Danygraig Rd., Risca.  
 Middleton, Mrs., Malpas Road.  
 Major H. C. Pauncefort-Munday.

## Toys :—

Paine, Mr. C. B., Commercial St.  
 Beauchamp, Mr. C. C., 39 Cardiff Road.  
 James, Mr. and Mrs. T., 38 Risca Road, Cross Keys.

Moore, Mrs. Lyndon, 15 Stow Park Circle.

Hay, Mrs. John, 69 Waterloo Gardens, Cardiff.

Coulman, Mrs. Edward.

Gabb & Sons, Ltd., Commercial St.

James, Mr. and Mrs., Commercial Street.

Picton, Rev. and Mrs. E. R. G., Maindee.

Holtham, Mrs., 2 Edwin Street.

Taylor, Mrs. E. G., Bassaleg.

Woolworth, Messrs. F. W. & Co., Newport.

Central Hall Sisterhood, per Mrs. M. E. Lewis, 90 Gwyddon Road, Abercarn.

Children of the Central Hall Sunday School.

Johns, Miss, Cardiff Road.

Sullivan, Mr. H. H., Bryn Clydd, Pontymister.

Newport Secondary School.

Cashmore, Mr. E., 15 Brynhyfryd Road.

Watkins, Mr.

Fruit, Flowers, Vegetables,  
etc. :—

Monmouthshire County Council.

Mathews, Canon A. A.

Lewis, H. J., Gwyddon Road, Abercarn.

Snadow, Rev. A., 19 St. Vincent Road.

Evans, Mrs., The Synagogue.

St. Paul's Sunday School.

Davies, Rev. Evan, St. Brides Church, Wentloog.

Coedkernew Church.

St. Woolos Church.

Llanfrechfa Church.

Salisbury Constitutional Club.

Evans, Rev. B. Jones, St. Augustine's Church, Pontllanfraith.

Maindee Allotments.

Cwmcarn Baptist Church.

Tredunnoch Church.

Price Street Methodist Chapel.

Osman, Rev. A. L., Llangibby Church.

Newport Social Service, per Mr. W. Sear, 3 Woodland Road.

St. Matthew's Church.

St. John's Sunday School, Machen.

Davies, Rev. Price, St. Mary's Church, Magor.

Lewis, Miss M., Charles Street,  
Rogerstone.  
Thomas, Rev. Rees, St. Mary's  
Church, Nash.  
Blackaby, Rev., H. E., The Manse,  
Magor.  
Batonman, Mr. E. E., Horticultu-  
ral Society, Bassaleg.  
Trew, Pastor B., 4 Milner Street.  
The Vicar of Christchurch.  
St. Paul's Church, Newport.  
Davies, Rev., Zion Baptist Chapel,  
Ponthir.  
Llandevaud Church.  
Smith, Mr. S., 4 Bolt Street.  
Central Hall Sisterhood, per Mrs.  
M. E. Lewis, 90 Gwyddon Road,  
Abercarn.  
Carini, Mrs. J., 70 Newport Road,  
Cwmcarn.  
Gabb, Messrs., & Sons.  
Gregory, Mrs. (Artificial Flowers).

#### Silver Paper :—

Thompson, Miss A., The Villas,  
Markham.  
Banks, Mrs., Bassaleg Road.  
Keen, Miss E., Flower-Pot Hotel,  
Shoebury-on-Thames.  
Gibbon, E. and G., 45 William St.,  
Newport.  
Hathleer, Arnold.  
Flanagan, Mrs., Christchurch Rd.  
Smith, Miss A., 22 Wolseley St.  
Mapps, Beatrice, 2 Mountjoy St.  
Heard, Mrs., 1 Robert Street.  
Burke, Mary, 29 Caerau Road.  
Gatehouse, Mr., Caerleon Road.  
Davage, Miss, George Street,  
Cwmcarn.  
Davage, Miss, Tudor Road, Cwm-  
carn.  
Smith, Miss W. J., 8 Victoria  
Terrace, Newbridge.  
Coleman, W., Ambulance Officer,  
Treowen, Newbridge.  
Press, Mrs., Alexandra Place,  
Newbridge.  
Tredegar Constitutional Club.  
Lewis, Marjorie, 19 Cornwall Rd.  
Shepherd, Mrs., 79 Commercial  
Street, Risca.  
Skinner, J., 3 St. Woolos Place.  
16th Company, Newport Boy  
Scouts.  
Howell, Geoff., Rolling Mill,  
Pontymister.  
Easterby, Mr., 22 Cyril Street.  
Partington, J., 1 Fair oak Terrace.

Evans, Mr. W. F., Stella, Crom-  
well Road, Risca.  
Griffiths, Mrs., 2 Fields Park Av.  
Gower, Mrs., 10 Slipway Cottages.  
Wynn, Mr.  
Grandin, Mrs., 129 Chepstow Rd.  
Stevens, Ronald.

#### Eggs :—

In addition to 54,651 Eggs received  
in response to the appeal made  
by the "South Wales Argus,"  
Ltd., gifts have been received  
from the following :  
Victoria Women's Ward, per Mrs.  
Pitson.  
Davies, Rev. Evan, St. Brides  
Church, Wentloog.  
Coedkernew Church.  
St. Woolos Church.  
Evans, Rev. B. Jones, St.  
Augustine's Church, Pontllan-  
fraith.  
St. Matthew's Church.  
St. Theodore's Church Sunday  
School, Ynysddu.

#### Surgical Appliances :—

Griffiths, Mrs. E., 136 Caerleon Rd.  
Blatchley, F. H., 47 Ronald Road.  
Morgan, Mr. E. G., St. Julians  
Road.  
Phillips, Mr. A. Denys.  
Paine, Mr. C.

#### Bread :—

Royal Gwent Hospital Fete Com-  
mittee.  
Tredunnock Church.

#### Plant Pot for New Nurses' Hostel :—

Fuller, Miss A. E., Glanamman,  
Carmarthen.

#### Children's Gloves :—

Mordey, Mrs., "King's Acre,"  
Fields Park Road.

#### Headphones :—

Spragg, Mrs. J., 18 Penllwyn St.,  
Cwmfelinfach.  
Redshaw, Mrs., Cherry Cottage,  
Christchurch.

#### Cigarettes :—

Royal Gwent Hospital Old Patients  
Association.

#### Sweets :—

Moore, Mrs. Lyndon, 15 Stow Park  
Circle.

Hay, Mrs. John, 69 Waterloo Gardens, Cardiff.  
 Holt, Mrs., 2 Edwin Street.  
 Jones, Mrs. Tom, Llantarnam.  
 Debley, Masters Billy and Freddie.  
 Toogood, Mr., 62 Capel Crescent.  
 Lovell, Messrs. G. F. & Co.

**Theatre and Concert Tickets, etc. :—**

The Manager, Empire Theatre.  
 Campbell, Messrs. P. & A. (Boat Passes).  
 Royal Gwent Hospital Old Patients Association.  
 Nicholls, Mr. E. G.

**Mineral Water :—**

Vile, Mr. T. H., Newport.

**Christmas Tree :—**

Viscount Tredegar.  
 Wildings, Messrs., Ltd., Commercial Street.

**Milk :—**

Halse, Mr. C., 66 Risca Road.

**Salmon :—**

J. B. Pitchford, Commercial Rd.

**Pork Pies :—**

Pitchford, J. B. & Son, Commercial Road.

**Bed Rest :—**

Berlyn, Mrs. C. I., 48 Chepstow Rd.

**Linen :—**

Bounds, Mr. J. H., 4 Whitworth Street, Manchester.

**Christmas Cake :—**

Collier, C., Ltd., Commercial St.

**Badges and Dance Prizes :—**

Blandford, Mr. T.

**Subscriptions to Christmas**

**Festivities Account :—**

Amount collected in			
Board Room	...	4	10 0
Beynon, Sir J. W.	...	1	1 0
Beynon, Miss	...	0	10 0
Brown, L. J.	...	0	10 0
Basham, J.	...	0	10 6
Collins, W. J. T.	...	0	10 0
Capper, W. J.	...	0	10 6
Coleman, S.	...	0	2 6
Crinks, Dr. V. A.	...	1	1 0
Dibdin, G. E.	...	0	10 0
Evans, C. J.	...	0	10 0
Elgood, Dr. J.	...	0	10 0
Garland, E.	...	0	4 0
Gordon, Dr. Mary	...	1	1 0

Griffiths, James	...	0	10	0
Hurley, James	...	0	2	6
Jewkes, F. E.	...	0	5	0
Jones, Dr. Gwyn Rocyn	...	0	10	0
Lyne, Mrs.	...	0	5	0
Moore, W. Lyndon	...	0	10	0
Mordey, W.	...	0	10	0
Newman, A. A.	...	0	5	0
Nicholls, Mrs.	...	0	10	0
Newport Girls Secondary School	...	0	2	0
Pontymister Works, Employees of	...	0	18	7
Parnall, Mrs.	...	1	0	0
Phillips and Sons, Brewers, staff	...	0	18	0
Phillips, Alderman Fred	...	0	10	0
Phillips, Dr. N. R.	...	1	1	0
Pugh, A. E.	...	0	5	0
Rhondda, Sybil Viscountess	...	0	5	0
Royal Gwent Hospital Old Patients' Association, per Mr. Basson	...	5	14	11
Stanfield, R.	...	5	0	0
Stedman, L. Foster	...	0	10	0
Storrar, Major	...	1	1	0
Stewart, D., & Co.	...	0	10	6
Thomas, Noel Garrod	...	1	1	0
Thomson, D.	...	0	5	0
Tredegar, Viscount	...	2	0	0
Treverton, Mrs.	...	0	10	0
Tweedy, H. E., and Colleagues	...	1	4	0
Union Jack Club	...	0	10	6
Vines, Dr. C. Stuart	...	0	5	0
Whitehead, Mrs. L. D., O.B.E.	...	0	5	0
Williams, Dr. Egerton	...	1	1	0
Williams, W. S. J.	...	0	10	6

**Ward Box Collections :—**

	s.	d.
Davis	4	3
Tredegar	2	6½
Gertrude	0	11
Grice	6	10½
Eleanor	3	4½
Garrod Thomas	1	4½
Ward VI.	3	8½
Children's	3	11
Casualty Dept.	1	10
Out-Patient Dept.	7	6
Massage Dept.	1	7
X-Ray Dept.	1	9
The "Friars"	6	5½
V.D. Dept.	17	3

3 3 4

£43 19 4

**Ladies' Needlework Guild :—**

For detailed list of the articles received see following pages.



## NEEDLEWORK AND LINEN GUILD, 1933.

---

*Patroness*—SYBIL VISCOUNTESS RHONDDA.

*President*—Mrs. C. H. BAILEY, C.B.E., J.P.

*Hon. Secretary*—Mrs. COULMAN, Chesterholme, Newport

*Executive Committee*—

Mrs. Melvill Brewer

Mrs. Raikes

Mrs. Walrond Skinner

Mrs. Leslie Jacobs

Mrs. G. F. Harding

The Matron

---

### RULES AND REGULATIONS.

The Guild is formed for the purpose of supplying **Garments, Linen, Blankets, Counterpanes and Pillows, and other comforts and necessities** for the use of the Hospital.

#### VICE-PRESIDENTS.

1. Vice-Presidents to give Articles or Subscription.
2. To find as many Associates as possible.
3. To forward the Contributions with list of Articles, on forms supplied, to the Hon. Sec. at the Hospital. Name and Address of sender to be placed outside parcel.
4. To send Subscriptions to the Hon. Sec.
5. At the discretion of their Vice-Presidents, Associates to be allowed to give money instead of articles.

#### ASSOCIATES.

1. Associates to give Articles annually.
2. Hon. Associates to give not less than 5s. annually.





The President of the Hospital proceeding to the new Nurses' Hostel to perform the Opening Ceremony, October 5th, 1933.

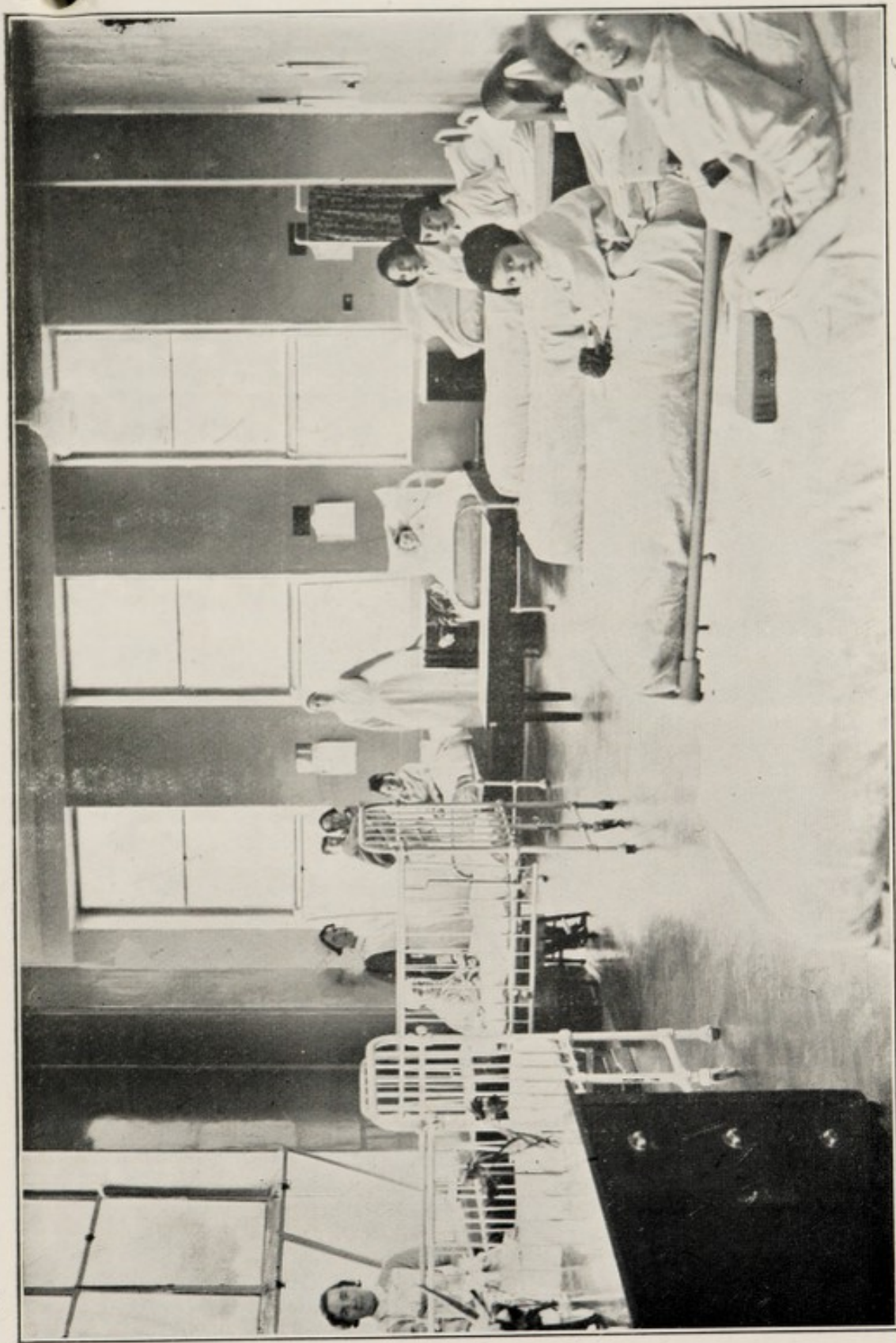

New Children's Ward Unit—Ward of 13 Beds.

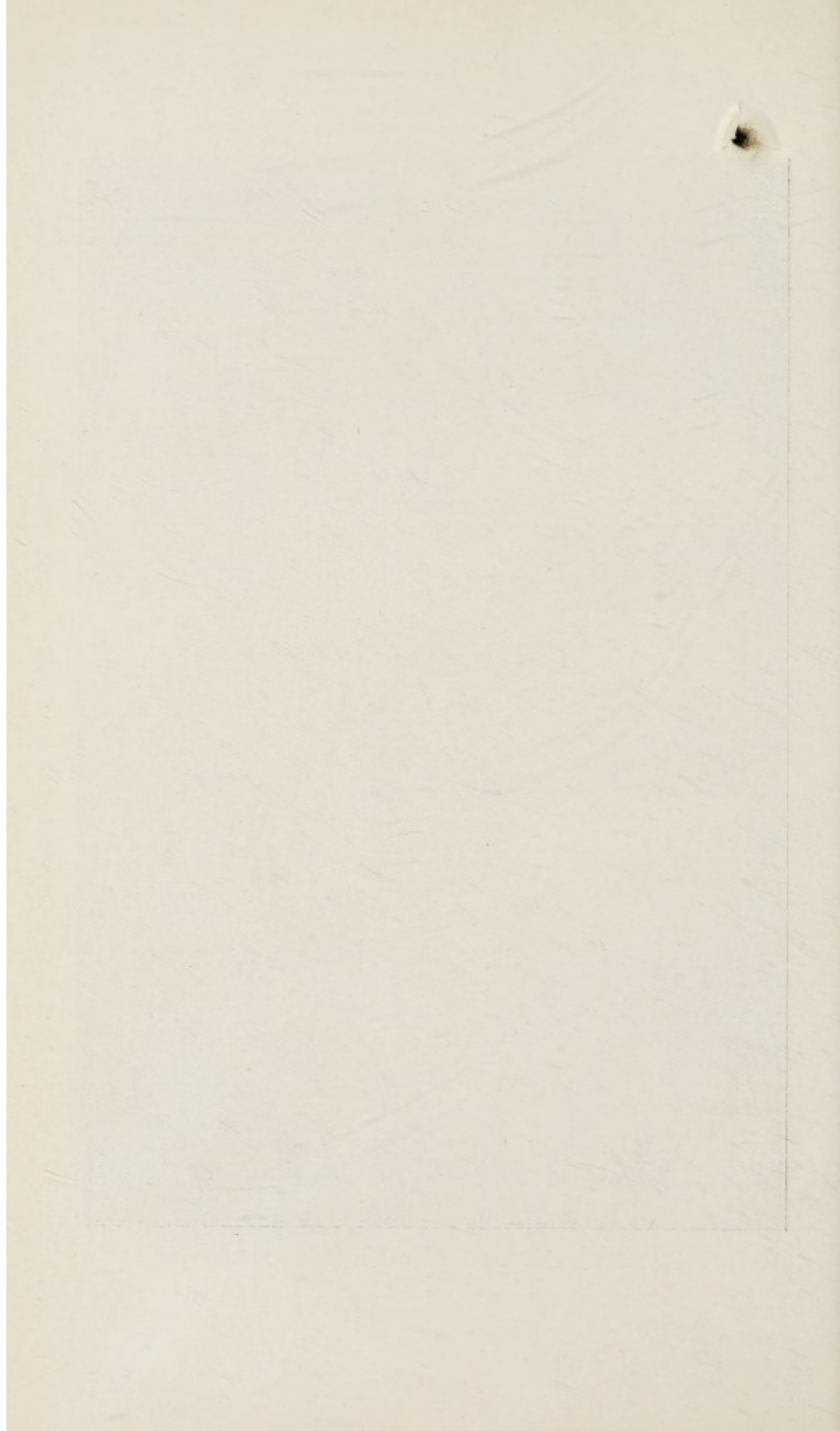

	1933.			1932.		
	£	s.	d.	£	s.	d.
Tintern, Bethel Gospel Assembly ...	0	18	0	—		
do., St. Michael's and St. Mary's Churches ...	2	2	0	2	2	0
Trelleck, Parish & Mission Churches	2	2	0	2	2	0
Tregaer Church ...	1	0	0	1	2	8
Trethomas, Peniel Cong. Church ...	1	1	0	1	1	0
Tredegar, St. George's ...	1	1	0	—		
do., Carmel English Baptist ...	1	1	0	—		
Usk Church ...	6	0	2	7	7	6
do., Free Churches ...	5	8	0	5	4	8
Usk, Roman Catholic Church ...	2	10	0	1	5	0
do., Glascoed Church ...	1	2	0	1	1	9
Undy Church ...	1	10	8	2	5	7
Whitsun and Goldcliff Churches ...	1	5	7	1	16	1
Ynysddu, Twyngwyn Bapt. ...	1	10	0	1	10	0
do., Glyn Baptist ...	1	7	6	—		
Wolvesnewton Church ...	—			5	16	9
NEWPORT—						
All Saints' Church ...	4	10	0	5	6	8
do., Mayor's Sunday ...	11	11	7	—		
Alma Street Baptist and Alexandra Road Hall ...	3	6	0	4	15	1
Archibald Street Wesleyan ...	0	10	0	0	10	0
Beechwood Park Presbyterian ...	1	10	0	2	11	7
Caerleon Road Presbyterian Church and Sunday School ...	1	11	6	1	10	0
Central Hall Forward Movement ...	1	2	6	1	2	0
Charles Street Baptist Church ...	2	2	0	2	2	0
Christchurch Church and Mission ...	4	4	0	5	11	5
Commercial Road Baptist Church ...	2	2	0	2	2	0
Commercial Street Baptist Church ...	—			1	17	3
Commercial Road Temple Church ...	1	10	0	—		
Commercial Road Methodist Church ...	2	0	0	2	0	0
Corporation Road Baptist Church ...	1	1	0	2	11	0
Corporation Road Hall ...	0	10	0	1	1	0
do., Mayor's Sunday ...	—			7	7	4
Crindau Sunday School ...	0	15	0	1	11	6
Duckpool Road Baptist ...	3	6	0	4	12	6
Durham Rd. Girls' School Harvest Festival ...	1	1	0	0	10	6
Ebenezer Welsh Church, Com'cial Rd.	2	9	8	2	2	0
Emmanuel Congregational Church ...	2	2	0	—		
Havelock Street Presbyterian ...	2	2	0	2	2	0
Hill Street Methodist ...	2	10	0	—		
Holy Trinity Church ...	4	4	0	4	4	0
Lliswerry Baptist ...	1	10	0	1	11	3
Llanthewy Road Baptist Church ...	4	4	0	3	11	6
Maesglas, St. Thomas ...	0	10	0	—		
Malpas Road Presbyterian Church ...	1	10	0	2	0	0
Maindee Parish Hall Sunday School	2	2	0	2	2	0
Mill Street Congregational Church ...	3	12	7	4	7	2
Mount Zion Welsh Cong., Hill St. ...	2	1	6	2	0	0
Price Street Wesley Church ...	0	15	0	1	1	0
Newport Girl Guides, collection taken at service of ...	2	13	9	5	18	0
Salvation Army, Emllyn Street ...	0	10	0	0	10	6
Station Street Methodist Church ...	1	0	0	1	2	0
St. Peter's Church (Seamen's Mission)	—			0	12	6

	1933.			1932.		
	£	s.	d.	£	s.	d.
Stow Park Presbyterian ...	3	3	0	2	2	0
Stow Hill Methodist ...	10	0	0	10	0	0
do., P.S.A. Brotherhood ...	1	12	0	1	11	6
Stow Hill Baptist ...	1	1	0	1	18	0
St. John's Church, Maindee ...	20	4	11	24	16	5
St. John the Baptist Ch., Stow Hill	8	18	3	8	12	4
St. Julians Church ...	4	0	0	4	0	0
St. Julians Avenue Methodist Ch.	6	5	0	6	5	0
St. Mark's Church ...	15	0	0	—	—	—
St. Mary's Church, Corporation Rd.	1	18	4	3	14	5
do., Sunday School ...	—	—	—	1	1	0
St. Mary Street Baptist Church ...	2	10	8	2	2	6
St. Michael's ...	5	0	0	6	10	0
St. Matthew's Church ...	5	0	0	6	16	4
St. Mary's Church, Stow Hill ...	16	16	11	18	11	11
St. Paul's Church ...	10	0	0	10	0	0
St. James' Church ...	1	14	6	1	16	0
St. Woolos Parish—						
St. Woolos ...	15	5	2	17	19	1
do., Infants' Sunday School ...	0	8	6	0	9	6
do., Boys' School ...	0	5	0	0	4	6
do., Girls' School ...	0	8	6	0	10	6
do., St. Woolos & St. Luke's Institute ...	1	1	0	—	—	—
St. Luke's ...	8	0	0	7	17	6
do., Men's Bible Class ...	1	0	0	1	0	0
St. Woolos Girls' School, proceeds from Harvest Festival Service ...	—	—	—	2	2	0
Seventh Day Adventist Church ...	1	11	6	1	11	6
Shaftesbury Street Methodist Church	1	9	9	1	14	0
Summerhill Baptist Church ...	2	6	10	3	3	0
do., Sunday School ...	1	0	0	—	—	—
do., Adult Bible Class ...	1	1	0	—	—	—
do., Men's Bible Class ...	—	—	—	1	1	0
Tabernacle Congregational Church ...	10	14	1	10	4	6
Victoria Road Church ...	6	17	4	6	10	7
do., Sunday School ...	1	0	0	1	0	0
Victoria Avenue Methodist Church ...	9	4	11	10	5	4
do., Methodist Brotherhood ...	6	0	0	7	0	0
Y.W.C.A. ...	1	1	0	1	5	0
TOTALS ...	£610	9	8	627	9	10

## Collections from Workpeople received Direct by the Hospital.

	<b>£</b>	<b>s.</b>	<b>d.</b>
Avondale Tinsplate Co. ... ..	115	18	0
Anstice, A. G. ... ..	0	10	6
Bedwas Navigation Colliery Co. ... ..	96	1	3
Baker & Manhire, Ltd. ... ..	6	10	7
Blackwood Branch, National Union of General Municipal Workers ... ..	2	8	0
Carmarthen Stores, Pontnewydd, per J. H. Hutchings ...	3	5	0
East & West Elliott Employees ... ..	10	0	0
Guest, Keen & Nettlefolds, Ltd., Cwmbran ... ..	147	10	4
Gundy, J. Abergavenny ... ..	0	8	0
Horne, A. W., Grafton Road, Newport ... ..	1	1	0
Jacobs, A. J. & Son ... ..	1	7	0
McIlrath, A. ... ..	1	14	8
Newport (Mon.) Gas Company ... ..	91	10	0
Newport Borough Police ... ..	54	12	6
Newport Teachers' Association ... ..	112	4	10
Parnall, R. H. B. ... ..	2	12	0
Payne, H. & C., Westgate Buildings ... ..	0	8	8
Parsons, F. W., Pontnewydd ... ..	2	8	0
Pugh, Mrs. Catsash ... ..	0	4	4
Price, W. ... ..	0	10	0
Poole, Luke & Son ... ..	0	17	4
S.W.M.F. Britannia Lodge, Pengam ... ..	60	0	0
Simmonds & Pearce ... ..	0	8	8
Taylor, E. G. & Son ... ..	24	1	2
Thomas, Richard & Company ... ..	150	0	0
Williams, B., Llanllowell ... ..	0	8	8

As per Income and Expenditure Account ... £887 0 6



## Donations in respect of Maintenance of Patients.

		£	s.	d.
Adams, D. H., 11 Gilbert Crescent, Llanelly	...	3	0	0
Benjamin, J. W., Sunnyside, Pwllmeyric, Nr. Chepstow	...	2	16	0
Best, F. F., 4 The Dingle Ebbw Vale	... ..	6	1	0
Black, H., 39 Corporation Road, Newport	... ..	1	0	0
Bartlett, Mrs., Malpas	... ..	0	5	0
Clarke, Miss E. G., 4 Trinity Square Abergavenny	... ..	1	10	0
Chesterfield Football Club, Ltd.	... ..	5	0	0
Davies, C. W., 3 South Grove, Roggiett	... ..	2	0	0
Evans, E. W., 14 Brynhyfryd Road, Newport	... ..	5	0	0
Farmer, Mrs. K. S., 17 Bolton Road, Newport	... ..	1	0	0
Green, Mrs. Alice, 22 Clytha Square, Newport	... ..	2	2	0
George, R., Mon. Road Garage, Abergavenny	... ..	0	10	0
Gould, J. K., Cardiff Road, Newport	... ..	1	1	0
Hopkins, T., Spluice Farm, Peterstone	... ..	0	10	0
Hanner, Albert, Twyn Farm, Llangibby	... ..	3	0	0
Hews, Miss, 47 Caerleon Road, Newport	... ..	3	0	0
Jenkins, L. W., Central Chambers, Newport	... ..	2	2	0
John, Ivor M., re Mr. D. Davies	... ..	3	3	0
James, W. E., Penyparc, Coldbrook, Abergavenny	... ..	2	0	0
Jones, J. E., Exeter Chambers, Newport	... ..	10	0	0
Jones, Mrs. Greengate, Bassaleg Road, Newport	... ..	2	2	0
Knight, T., 61 Gordon Road, Blackwood	... ..	22	1	0
Kelly, Edwin, Cwmbran—Donation from Widow of an Expatriant	... ..	2	19	6
Lyle, A. C., 4 Brynhyfryd Avenue, Newport	... ..	5	0	0
Long, E. A. C., Glas Twyn, Llanarth Road, Pontllan- fraith	... ..	5	0	0
Lusty, G. R., Caerleon	... ..	7	7	0
L.M.S. Railway	... ..	93	19	2
Lewis, Vernon J., Usk	... ..	7	0	0
Mendleson, Miss G., 31 Charles Street, Newport	... ..	1	1	0
Mart, Sydney, Llanbadoc, Nr. Usk	... ..	3	0	0
McCarthy, Mr., 25 Albert Avenue, Newport	... ..	5	0	0
Millett, Miss Vera, 7 Risca Road, Newport	... ..	1	1	0
National Amalgamated Approved Society	... ..	1	18	0
National Union of Seamen	... ..	5	0	0
O'Farrell, Dr. E. O., Newbridge	... ..	3	0	0
Owen, Mrs. A., Limehouse, Audlem, Crewe	... ..	2	5	6
Pheasey, W., "Cae Nant," Llandevaud	... ..	8	1	0
Peaker, A., 7 Gibbs Road, Newport	... ..	1	11	6
Prudential Approved Society	... ..	108	10	0
Pigrun, H., 37 Trafalgar Street, Pontymister	... ..	1	0	0
Price, E. J., 4 West Park Road, Newport	... ..	4	0	0
Rust, J. F., 63 Altery Road, Newport	... ..	5	5	0
Rational Association Friendly Society	... ..	30	15	0

	£	s.	d.
Edge, Mr., 8 St. Julians Road, Newport ... ..	1	0	0
Scource, S., 391a Chepstow Road, Newport ... ..	10	0	0
Sleep, Mr., Unicorn Hotel, Abersychan ... ..	3	0	0
Thomas, Mr. D., Theresdale Cottage, Magor ... ..	0	10	0
Watts, W., 36 Bryngwyn Road, Newport ... ..	1	0	0
White, Edgar, 32 Rugby Road, Newport ... ..	1	1	0
"X.Y.Z." ... ..	20	0	0
Amount received in respect of Maintenance and Treatment of Patients admitted as a result of Motor Accidents	448	10	11

As per Income and Expenditure Account ... £866 18 7

### Donations.

	£	s.	d.
Anonymous ... ..	2	2	0
Anonymous ... ..	0	1	6
Anonymous ... ..	0	2	6
"A Well Wisher," Caerleon ... ..	0	2	0
Baker and Manhire (Collection taken at Annual Dinner ... ..	2	1	5
Berry, Miss E., 6 Greenfield Terrace, Ynysddu—"An Easter Gift" ... ..	0	4	0
Channon, Mr. F., Marion Street, Newport ... ..	2	7	0
Drew, T. H., 647 Chepstow Road, Newport ... ..	0	9	0
Davies, Edmund, 13 Whitethorn Street, Crumlin ... ..	0	5	0
Howells, A., 45 Church Street, Ebbw Vale ... ..	1	1	0
Holsgrove, J. H., 45 Bloomfield Road, Blackwood ... ..	0	5	0
His Worship the Mayor and Newport Corporation ... ..	15	2	0
"I.M.J."—In memory of the late Mr. J. Plaisted ... ..	1	1	0
Jones, Miss Sylvia and Masters Charlie and Marbin, Yew Tree House, Glascoed, Nr. Pontypool ... ..	0	5	0
Mordicai, Mr. I., Llwyn Road, Abergavenny ... ..	1	0	0
Morgan, Mrs. E. C., 5 Bryn Terrace, Llanover Road, Blaenavon ... ..	0	10	0
Newport Dock Pilots' Association ... ..	13	0	0
Pengelly, D., 8 Mill Cottages, Crumlin ... ..	0	5	0
Price, C., Griffin Inn, Abergavenny ... ..	0	2	3

As per Income and Expenditure Account ... £40 5 8

### Hospital Fete and Carnival.

	£	s.	d.
The Royal Gwent Hospital Fete Committee—proceeds of Fete and Carnival held in the Hospital Grounds August, 1933 ... ..	1930	9	5

As per Income and Expenditure Account ... £1930 9 5

## Boxes.

				£	s.	d.
Abercarn Constitutional Club	...	...	...	1	12	2
Aberbargoed Arthur Balfour Conservative Club	...	...	...	1	0	0
Box Collections, per :—						
Barclay's Bank	...	...	...	0	1	0
Westminster Bank	...	...	...	0	6	11
Midland Bank	...	...	...	0	0	4
Ruperra Arms	...	...	...	0	0	9½
Hoskins, Mr.	...	...	...	0	4	3
James, Mr.	...	...	...	0	4	8½
Pleasance and Harper	...	...	...	0	15	3
Talbot Hotel	...	...	...	0	0	6
Town Hall	...	...	...	0	0	4
Millar, Leslie	...	...	...	0	1	9½
National Provincial Bank	...	...	...	0	0	5
Barclay's Bank, High Street	...	...	...	0	0	4
National Provincial Bank	...	...	...	0	0	1½
Pleasance & Harper	...	...	...	0	8	0½
Barclay's Bank	...	...	...	0	1	3½
Westminster Bank	...	...	...	0	2	2
National Bank	...	...	...	0	1	4
						2 9 7
Hospital Wards :—						
Henry John Davis	...	...	...	0	14	2½
Tredegar	...	...	...	1	15	1
Gertrude	...	...	...	0	3	3½
Grice	...	...	...	1	5	0½
Garrod Thomas	...	...	...	0	11	6
Eleanor	...	...	...	1	5	3½
Massage Department	...	...	...	0	8	0½
Out-Patient Department	...	...	...	0	12	10½
X-Ray Department	...	...	...	0	7	10
Children's Ward	...	...	...	2	4	7
"The Friars"	...	...	...	0	1	5
V.D. Department	...	...	...	0	10	8
Gate Box	...	...	...	1	17	4
						11 17 2
As per Income and Expenditure Account				...	£16	18 11

## Shipping Contributions.

				1933.			1932.		
				£	s.	d.	£	s.	d.
January	...	...	...	27	14	0	26	5	0
February	...	...	...	20	1	6	27	15	0
March	...	...	...	27	8	0	27	5	6
April	...	...	...	24	0	0	25	9	0
May	...	...	...	23	6	0	23	6	6
June	...	...	...	23	19	0	27	8	0
July	...	...	...	24	6	6	24	19	0
August	...	...	...	24	7	0	28	15	6
September	...	...	...	20	17	0	25	18	0
October	...	...	...	23	4	6	23	19	0
November	...	...	...	20	16	6	21	4	6
December	...	...	...	21	10	0	23	5	6
As per Income and Expenditure Account				£281	10	0	£305	10	6
				£281	10	0	£305	10	6

## Bed and Cot Maintenance Annual

				£	s.	d.
The Ladies of Victoria Road Congregational Church	...	...	...	30	0	0
Newport High School for Girls	...	...	...	35	0	0
Prudential Assurance Company	...	...	...	65	0	0
Trust of the late Mr. Alfred Henry Lewis—						
Subscription to name a Bed	...	...	...	75	0	0
As per Income and Expenditure Account				£205	0	0
				£205	0	0

## Extraordinary Income.

				£	s.	d.	£	s.	d.
War Pensions Committee for maintenance and treatment of patients	...	...	...	19	7	0			
Army Services for maintenance and treatment of patients	...	...	...	70	10	0			
				89	17	0			
Evans, T. D. (decd.), per J. C. Llewellyn & Co., further on account	...	...	...	1	4	4			
Herbert, Mrs. M. (decd.), per Wallen & Jenkins	...	...	...	250	0	0			
Benson, J. (decd.), Estate of, per Bythway & Son	...	...	...	40	0	0			
				291	4	4			
As per Income and Expenditure Account				£381	1	4			
				£381	1	4			

## Workmen's Hospital Fund.

	<b>£</b>	<b>s.</b>	<b>d.</b>
To Amounts received from the Treasurer of the Workmen's Hospital Fund ... ..	115	83	1 8
Abercarn Urban District Council ... ..	14	4	2
Dando, F. J., Upper Farm, Abergavenny ... ..	0	8	8
Handford, Geo., Llandevaud ... ..	0	8	8
Nicholas & Co., Timber Merchants, Newport ... ..	1	14	8
Thew, D., 3 Stable Row, Ebbw Vale ... ..	0	2	2
As per Income and Expenditure Account ... ..	£116	0	0

## Miscellaneous Receipts.

	<b>£</b>	<b>s.</b>	<b>d.</b>
Federated Superannuation Scheme for Nurses and Hospital Officers—Refund from Central Council ... ..	1	10	7
Furniture, Sale of ... ..	1	10	0
Haggett, T. P.—Rent of "Friars" Field ... ..	4	0	0
Health Insurance Returned ... ..	1	9	0
Ministry of Health in respect of Spirit Duty ... ..	10	19	0
Monmouthshire County Council in payment of Distilled Water ... ..	2	5	0
Monmouthshire County Council—In respect of maintenance of Psychiatric Department ... ..	25	0	0
Newport Corporation—In respect of maintenance of Psychiatric Department ... ..	12	12	0
Newport Corporation Wayleave Rent ... ..	0	3	0
Post Office, Wayleave Rent ... ..	0	1	0
Port Talbot District Hospital—In respect of Nurses' Fees ... ..	3	3	0
Pigs' Food, Sale of ... ..	15	0	0
Pearl Assurance Company, In payment of Medical Report ... ..	1	1	0
Sundries ... ..	0	15	8
South Wales Argus Wireless Fund—			
Contributions per Mr. G. E. Dibdin ... 150	6	0	
"A Grateful Patient" ... ..	0	2	6
Brewer, Mrs., Gorelands, Langstone ... ..	1	0	0
Usk Butterfly Club ... ..	5	0	0
	156	8	6
Scottish Boiler Insurance Co., Commission ... ..	7	14	2
South Wales Argus "Egg Fund" ... ..	5	10	0
Silver Paper, Sale of ... ..	1	17	10

	£	s.	d.
Charitable Fund, Balance in Hand	1	17	11
Welsh Insurance Corporation, In respect of Claims	14	3	11
Welsh Insurance Corporation, Rebate	7	5	1
	<hr/>		
	274	6	8
Dispensary Sales	39	2	7
Dispensary Fees	79	16	0
Buffet	56	17	6
Telephone Fees	17	8	7
Drums	59	14	11
	<hr/>		
	527	6	3
Venereal Department—			
In respect of the maintenance and treatment of			
patients, rent, etc.	1000	0	0
	<hr/>		
As per Income and Expenditure Account	£1527	6	3
	<hr/> <hr/>		

### Entertainments.

	£	s.	d.
Abergavenny Whist Committee	10	0	0
Proceeds of Bridge Parties organised by the Mayoress	8	15	0
Illyd Operatic Society, Llanhilleth, per Miss A. Hughes	43	10	5
Juvenile Xmas Pantomime, Proceeds of, per Mr. G. Dickinson	5	0	0
London House, One quarter of collections taken at exhibition of "The King of Kings"	2	11	1
Newport Athletic Club	27	0	0
Newport Bowling Association, proceeds of competition, per His Worship the Mayor, Councillor W. J. Wall	9	0	0
Newbridge Hospital Ball, per Mr. H. J. Morris	17	2	4
Red & White Bus Services, Ltd., Proceeds of Dance	5	10	6
Rugby Football Match, Mr. Geo. Elliott's XV. v. Newport H.S.O.B. XV., per W. Poulton, Pontnewydd	1	3	3
Royal Gwent Hospital Workmen's Fund—Proceeds of Pantomime	12	4	9
	<hr/>		
As per Income and Expenditure Account	£141	17	4
	<hr/> <hr/>		

### Hospital Balls.

	£	s.	d.
Hospital Balls Committee—proceeds of Dances held			
December, 1932	270	12	2
	<hr/>		
As per Income and Expenditure Account	£207	12	2
	<hr/> <hr/>		

## LIST OF NAMED BEDS.

*There is no better nor more appropriate way of perpetuating the memory of a departed relative or friend than the naming of a Bed or Cot. It is one of the best methods of benefitting the Hospital as it ensures a perpetual income for the carrying on of a good work.*

---

- The "Charles Henry Bailey" Bed.  
A bequest by the late Mr. Charles Henry Bailey, of Newport, Mon.
- The "Gertrude Mary Bailey" Bed.  
Gift by Mrs. C. H. Bailey, C.B.E., J.P., Newport, Mon.
- The "Richard Thomas of Melingriffith" Bed.  
Gift by Mr. Richard Thomas of Melingriffith.
- The "Andrew McMahan" Bed and the "Elizabeth McMahan" Bed.  
Bequest by the late Mr. Andrew McMahan.
- The "Jane Thomas" Bed.  
Gift by Sir William James Thomas, Bart., in memory of his mother.
- The "Lieut. Ed. S. Phillips and Captain Leslie Phillips" Bed.  
Gift by the late Mr. Edward Phillips, Ffrwd Vale, Newport, in memory of the late Lieut. Edward S. Phillips and Captain Leslie Phillips.
- The "Ann Jane" Bed.  
Gift by the late Mr. Christopher Pond, J.P., in memory of the late Mrs. Christopher Pond.
- The "Mrs. Edwin Richards" Bed.  
Gift by the late Mr. Christopher Pond, J.P.
- The "Mr. and Mrs. Llewelyn Llewelyn" Bed.  
Gift in memory of the late Mr. and Mrs. Llewelyn Llewelyn by their children.
- The "Mrs. Mark Mordey" Bed.  
Gift by Mr. T. H. Mordey, Junior, in memory of his mother.
- The "Pardoe Thomas" Bed.  
Gift by Mr. B. Pardoe Thomas, in memory of his parents the late Revd. John Pardoe Thomas and Mrs. Anne Pardoe Thomas.
- The "John Lysaght" Bed.  
Gift by Messrs. John Lysaght, Ltd.
- The "Freemasons of Monmouthshire" Bed.  
Gift by the Freemasons of Monmouthshire.

The "Captain T. Stanley Spittle" Bed.

Gift by Mr. and Mrs. Thomas Spittle, in memory of their son Captain T. Stanley Spittle.

The "Captain W. Maynard James (Chip)" Bed.

Gift by Mr. and Mrs. A. M. James, in memory of their only son Captain W. Maynard James (Chip).

The "Lieut. Clifford Lovell" Bed.

Gift by Mr. and Mrs. G. F. Lovell, in memory of their son Lieut. Clifford Lovell.

Bed "To the Honour of those who fell and in remembrance of those who served in the Great War, 1914-18."

Gift by the Newport and Mon. District Committee of the United Services Fund.

The "Arthur Gould Memorial" Bed.

In memory of the late Arthur Gould, Greatest of all Rugby Football Players. Captain of Newport, Captain of Wales. The Mainstay in their invincible seasons of: Richmond, 1886-7; Middlesex, 1887-8; Newport, 1891-2; Wales, 1892-3.

Gift by admirers in Five Continents.

The "Wilfred Watson" Bed.

Bequest by the late Sir Thomas E. Watson, Bart.

The Newport County Association Football Club by contributions from the proceeds of practice matches.

Prudential Assurance Company by an annual subscription.

The George Jukes Bed.

This Bed is endowed by 1,000 guineas, the gift of George Jukes, Esq., of "Norton," Cathedral Road, Cardiff, in memory of his Father and Mother who were married in the town of Newport, of which Town the Donor is a native.

The "Thomas Henry Howell" Bed.

Bequest by the late Alderman T. H. Howell supplemented by his six surviving children.

The "John Robinson" Bed.

Gift by Mrs. Alfred J. Davies, in memory of her father, the late Mr. John Robinson.

The "Glanyrhosog" Beds (Nine).

Bequest by the late Mr. John French Williams, Glanyrhosog, Peterstone, Wentloog.

The "Dorothy Thompson" Bed.

Gift by Mr. G. Rudd Thompson and Co-Executor under the Will of the late Mrs. B. E. Fisher, London.

The "Leonard Thompson" Bed.

Gift by Mr. G. Rudd Thompson and Co-Executor under the Will of the late Mrs. B. E. Fisher, London.

The "Evan and Elizabeth Williams, Twyn Heulog, Brynmawr" Bed.

The "Major Edmund Styant Williams" Bed.

Bequest by the late Mr. George Waters Williams.



## NAMED COTS.

The "Charles Henry Bailey" Cot.

A bequest by the late Mr. Charles H. Bailey, Newport, Mon.

"Little Tom's Cot."

In memory of Thomas Laybourne Phillips, named by his grandfather the late Mr. Richard Laybourne, D.L.

"Band of Hope Union" Cot.

Named by the Children of The Newport and Monmouthshire Band of Hope Union.

(By a further donation in 1927 a second Cot was named.)

"Mrs. Annie Jane Wilson Jones" Cot.

Gift by Mrs. Tom Jones, Waikato, Llantarnam, Mon.

"Mrs. George Harris" Cot.

Bequest by the late Mr. George Harris.

The "Ruby Pugh" Cot.

Gift by Mr. W. W. G. Pugh, in memory of his daughter.

Cot named in memory of the late Lieut. Ed. S. Phillips, by Messrs. Phillips & Sons, Brewers.

Cot named by Alderman J. E. Evans, J.P., as thankoffering for Peace and the miraculous escape from death of his son while on active service.

The "Nancy" Cot.

Named by the late Mrs. Ann Jane and Mr. Christopher Pond.

The "Christine" Cot.

Named by the late Mrs. Ann Jane and Mr. Christopher Pond.

The "Mary" Cot.

Named by the late Mrs. Ann Jane and Mr. Christopher Pond.

The "Muriel" Cot.

Named by Major and Mrs. Storrar, Plasnewydd, Crumlin.

Cot named in memory of their son Captain E. Roy Taylor, M.C., by Mr. and Mrs. E. G. Taylor.

Cot named by the Monmouthshire Children's Queen Victoria Memorial Fund Committee, in memory of the late Queen Victoria.

Cot named in memory of those who fell in the Great War, by the Memorial Fund Committee of the 24th Regiment South Wales Borderers.

Cot named by the Girls of the Intermediate School by an annual subscription.

Cot named by the Ladies of the Victoria Road Congregational Church by an annual subscription.

Prudential Assurance Company by an annual subscription.

The "A. H. Laybourne" Cot.

Gift by Mrs. Laybourne and her children, in memory of the late Mr. A. H. Laybourne.

The "Emily May Peart" Cot.

Bequest by the late Mrs. Peart.

The "Princess Elizabeth Miniature House" Cot.

Gift by Princess Elizabeth Miniature House Committee of Control.

## GIFTS.

Books, Periodicals, Papers,  
etc. :—

Thomas, Mrs., Post Office, Llan-  
hilleth.  
Jones, Mrs. Tom, Llantarnam.  
Banks, Mrs. Bassaleg Road.  
Baker, Mrs. 48 Dewsland Park Rd.  
Morris, Mr. C. B., Glasllwch Lane.  
Jones, Mrs., 15 Maesglas Road.  
Phillips, Mrs. Norman, 23 Fields  
Park Avenue.  
Blanchard, Mr. S., 21 Albert Terr.  
Jones, Mr. Charles, The Grange,  
Caerleon.  
Hay, Mrs. John, 69 Waterloo  
Gardens, Cardiff.  
Berry, Miss L., 53 Florence Place,  
Croesyceilog.  
West, Mrs. G., Wine Tree Cottage,  
Maryport Street, Usk.  
Children of the Central Hall  
Sunday School.  
Boots Cash Chemists.  
The Red Cross and Order of St.  
John's Library, London.  
Jones, Mrs., 28 Ronald Road.  
Dearlove, Mrs., 14 Godfrey Road.  
Harrison, Mrs., 22 Fields Pk. Rd.  
MacFadden Magazines, Ltd.  
Johns, Mrs., Keynsham Avenue.  
Newport Golf Club.  
Soloman, Mr., Clytha Square.  
Oliver, Mrs., Bromley House.  
Davies, Kenneth, Tetherdown,  
Hertford Place.  
Edwards, Mr. J. B., 210 Caerleon  
Road.  
Newman, Miss, Oakfield Road.  
Courtney, Miss, 50 Bridge Street.  
Hall, Mrs., 19 Redland Street.  
Ball, Mr., 19 Maesglas Road.  
Griffiths, Mrs., 2 Fields Park Av.  
Morris, Miss, The Rowans, Cwrdy  
Road, Griffithstown.  
The "Sunday Express."  
Honey, Mrs., The Trip, Cwrdy Rd.  
Griffithstown.  
Brown, Mr. Lucian J.  
Moore, Mr. Frank, Danygraig Rd.,  
Risca.  
Middleton, Mrs., Malpas Road.  
Major H. C. Pauncefort-Munday.

## Toys :—

Paine, Mr. C. B., Commercial St.  
Beauchamp, Mr. C. C., 39 Cardiff  
Road.  
James, Mr. and Mrs. T., 38 Risca  
Road, Cross Keys.

Moore, Mrs. Lyndon, 15 Stow Park  
Circle.  
Hay, Mrs. John, 69 Waterloo  
Gardens, Cardiff.  
Coulman, Mrs. Edward.  
Gabb & Sons, Ltd., Commercial St.  
James, Mr. and Mrs., Commercial  
Street.  
Picton, Rev. and Mrs. E. R. G.,  
Maindee.  
Holtham, Mrs., 2 Edwin Street.  
Taylor, Mrs. F. G., Bassaleg.  
Woolworth, Messrs. F. W. & Co.,  
Newport.  
Central Hall Sisterhood, per Mrs.  
M. E. Lewis, 90 Gwyddon Road,  
Abercarn.  
Children of the Central Hall  
Sunday School.  
Johns, Miss, Cardiff Road.  
Sullivan, Mr. H. H., Bryn Clydd,  
Pontymister.  
Newport Secondary School.  
Cashmore, Mr. E., 15 Brynhyfryd  
Road.  
Watkins, Mr.

Fruit, Flowers, Vegetables,  
etc. :—

Monmouthshire County Council.  
Mathews, Canon A. A.  
Lewis, H. J., Gwyddon Road,  
Abercarn.  
Snadow, Rev. A., 19 St. Vincent  
Road.  
Evans, Mrs., The Synagogue.  
St. Paul's Sunday School.  
Davies, Rev. Evan, St. Brides  
Church, Wentloog.  
Coedkernew Church.  
St. Woolos Church.  
Llanfrechfa Church.  
Salisbury Constitutional Club.  
Evans, Rev. B. Jones, St.  
Augustine's Church, Pontllan-  
fraith.  
Maindee Allotments.  
Cwmcarn Baptist Church.  
Tredunnoch Church.  
Price Street Methodist Chapel.  
Osman, Rev. A. L., Llangibby  
Church.  
Newport Social Service, per Mr.  
W. Sear, 3 Woodland Road.  
St. Matthew's Church.  
St. John's Sunday School, Machen.  
Davies, Rev. Price, St. Mary's  
Church, Magor.

Lewis, Miss M., Charles Street,  
Rogerstone.  
Thomas, Rev. Rees, St. Mary's  
Church, Nash.  
Blackaby, Rev., H. E., The Manse,  
Magor.  
Batonman, Mr. E. E., Horticultu-  
ral Society, Bassaleg.  
Trew, Pastor B., 4 Milner Street.  
The Vicar of Christchurch.  
St. Paul's Church, Newport.  
Davies, Rev., Zion Baptist Chapel,  
Ponthir.  
Llandevaud Church.  
Smith, Mr. S., 4 Bolt Street.  
Central Hall Sisterhood, per Mrs.  
M. E. Lewis, 90 Gwyddon Road,  
Abercarn.  
Carini, Mrs. J., 70 Newport Road,  
Cwmcarn.  
Gabb, Messrs., & Sons.  
Gregory, Mrs. (Artificial Flowers).

#### Silver Paper :—

Thompson, Miss A., The Villas,  
Markham.  
Banks, Mrs., Bassaleg Road.  
Keen, Miss E., Flower-Pot Hotel,  
Shoebury-on-Thames.  
Gibbon, E. and G., 45 William St.,  
Newport.  
Hathleer, Arnold.  
Flanagan, Mrs., Christchurch Rd.  
Smith, Miss A., 22 Wolseley St.  
Mapps, Beatrice, 2 Mountjoy St.  
Heard, Mrs., 1 Robert Street.  
Burke, Mary, 29 Caerau Road.  
Gatehouse, Mr., Caerleon Road.  
Davage, Miss, George Street,  
Cwmcarn.  
Davage, Miss, Tudor Road, Cwm-  
carn.  
Smith, Miss W. J., 8 Victoria  
Terrace, Newbridge.  
Coleman, W., Ambulance Officer,  
Treowen, Newbridge.  
Press, Mrs., Alexandra Place,  
Newbridge.  
Tredegar Constitutional Club.  
Lewis, Marjorie, 19 Cornwall Rd.  
Shepherd, Mrs., 79 Commercial  
Street, Risca.  
Skinner, J., 3 St. Woolos Place.  
16th Company, Newport Boy  
Scouts.  
Howell, Geoff., Rolling Mill,  
Pontymister.  
Easterby, Mr., 22 Cyril Street.  
Partington, J., 1 Fair oak Terrace.

Evans, Mr. W. F., Stella, Crom-  
well Road, Risca.  
Griffiths, Mrs., 2 Fields Park Av.  
Gower, Mrs., 10 Slipway Cottages.  
Wynn, Mr.  
Grandin, Mrs., 129 Chepstow Rd.  
Stevens, Ronald.

#### Eggs :—

In addition to 54,651 Eggs received  
in response to the appeal made  
by the "South Wales Argus,"  
Ltd., gifts have been received  
from the following :  
Victoria Women's Ward, per Mrs.  
Pitson.  
Davies, Rev. Evan, St. Brides  
Church, Wentloog.  
Coedkernew Church.  
St. Woolos Church.  
Evans, Rev. B. Jones, St.  
Augustine's Church, Pontllan-  
fraith.  
St. Matthew's Church.  
St. Theodore's Church Sunday  
School, Vnysddu.

#### Surgical Appliances :—

Griffiths, Mrs. E., 136 Caerleon Rd.  
Blatchley, F. H., 47 Ronald Road.  
Morgan, Mr. E. G., St. Julians  
Road.  
Phillips, Mr. A. Denys.  
Paine, Mr. C.

#### Bread :—

Royal Gwent Hospital Fete Com-  
mittee.  
Tredunnoch Church.

#### Plant Pot for New Nurses' Hostel :—

Fuller, Miss A. E., Glanaman,  
Carmarthen.

#### Children's Gloves :—

Mordey, Mrs., "King's Acre,"  
Fields Park Road.

#### Headphones :—

Spragg, Mrs. J., 18 Penllwyn St.,  
Cwmfelinfach.  
Redshaw, Mrs., Cherry Cottage,  
Christchurch.

#### Cigarettes :—

Royal Gwent Hospital Old Patients  
Association.

#### Sweets :—

Moore, Mrs. Lyndon, 15 Stow Park  
Circle.

Hay, Mrs. John, 69 Waterloo Gardens, Cardiff.  
 Holt, Mrs., 2 Edwin Street.  
 Jones, Mrs. Tom, Llantarnam.  
 Debley, Masters Billy and Freddie.  
 Toogood, Mr., 62 Capel Crescent.  
 Lovell, Messrs. G. F. & Co.

### Theatre and Concert Tickets, etc. :—

The Manager, Empire Theatre.  
 Campbell, Messrs. P. & A. (Boat Passes).  
 Royal Gwent Hospital Old Patients Association.  
 Nicholls, Mr. E. G.

### Mineral Water :—

Vile, Mr. T. H., Newport.

### Christmas Tree :—

Viscount Tredegar.  
 Wildings, Messrs., Ltd., Commercial Street.

### Milk :—

Halse, Mr. C., 66 Risca Road.

### Salmon :—

J. B. Pitchford, Commercial Rd.

### Pork Pies :—

Pitchford, J. B. & Son, Commercial Road.

### Bed Rest :—

Berlyn, Mrs. C. I., 48 Chepstow Rd.

### Linen :—

Bounds, Mr. J. H., 4 Whitworth Street, Manchester.

### Christmas Cake :—

Collier, C., Ltd., Commercial St.

### Badges and Dance Prizes :—

Blandford, Mr. T.

### Subscriptions to Christmas

#### Festivities Account :—

Amount collected in	s.	d.
Board Room	4	10 0
Beynon, Sir J. W.	1	1 0
Beynon, Miss	0	10 0
Brown, L. J.	0	10 0
Basham, J.	0	10 6
Collins, W. J. T.	0	10 0
Capper, W. J.	0	10 6
Coleman, S.	0	2 6
Crinks, Dr. V. A.	1	1 0
Dibdin, G. E.	0	10 0
Evans, C. J.	0	10 0
Elgood, Dr. J.	0	10 0
Garland, E.	0	4 0
Gordon, Dr. Mary	1	1 0

Griffiths, James	...	0	10	0
Hurley, James	...	0	2	6
Jewkes, F. E.	...	0	5	0
Jones, Dr. Gwyn Rocyn	...	0	10	0
Lyne, Mrs.	...	0	5	0
Moore, W. Lyndon	...	0	10	0
Mordey, W.	...	0	10	0
Newman, A. A.	...	0	5	0
Nicholls, Mrs.	...	0	10	0
Newport Girls Secondary School	...	0	2	0
Pontymister Works, Employees of	...	0	18	7
Parnall, Mrs.	...	1	0	0
Phillips and Sons, Brewers, staff	...	0	18	0
Phillips, Alderman Fred	...	0	10	0
Phillips, Dr. N. R.	...	1	1	0
Pugh, A. E.	...	0	5	0
Rhondda, Sybil Viscountess	...	0	5	0
Royal Gwent Hospital Old Patients' Association, per Mr. Basson	...	5	14	11
Stanfield, R.	...	5	0	0
Stedman, L. Foster	...	0	10	0
Storrar, Major	...	1	1	0
Stewart, D., & Co.	...	0	10	6
Thomas, Noel Garrod	...	1	1	0
Thomson, D.	...	0	5	0
Tredegar, Viscount	...	2	0	0
Treverton, Mrs.	...	0	10	0
Tweedy, H. E., and Colleagues	...	1	4	0
Union Jack Club	...	0	10	6
Vines, Dr. C. Stuart	...	0	5	0
Whitehead, Mrs. L. D., O.B.E.	...	0	5	0
Williams, Dr. Egerton	...	1	1	0
Williams, W. S. J.	...	0	10	6

#### Ward Box Collections :—

	s.	d.
Davis	4	3
Tredegar	2	6½
Gertrude	0	11
Grice	6	10½
Eleanor	3	4½
Garrod Thomas	1	4½
Ward VI.	3	8½
Children's	3	11
Casualty Dept.	1	10
Out-Patient Dept.	7	6
Massage Dept.	1	7
X-Ray Dept.	1	9
The "Friars"	6	5½
V.D. Dept.	17	3

3 3 4

£43 19 4

### Ladies' Needlework Guild :—

For detailed list of the articles received see following pages.

## NEEDLEWORK AND LINEN GUILD, 1933.

---

*Patroness*—SYBIL VISCOUNTESS RHONDDA.

*President*—Mrs. C. H. BAILEY, C.B.E., J.P.

*Hon. Secretary*—Mrs. COULMAN, Chesterholme, Newport

*Executive Committee*—

Mrs. Melvill Brewer

Mrs. Raikes

Mrs. Walrond Skinner

Mrs. Leslie Jacobs

Mrs. G. F. Harding

The Matron

---

### RULES AND REGULATIONS.

The Guild is formed for the purpose of supplying **Garments, Linen, Blankets, Counterpanes and Pillows, and other comforts and necessities** for the use of the Hospital.

#### VICE-PRESIDENTS.

1. Vice-Presidents to give Articles or Subscription.
2. To find as many Associates as possible.
3. To forward the Contributions with list of Articles, on forms supplied, to the Hon. Sec. at the Hospital. Name and Address of sender to be placed outside parcel.
4. To send Subscriptions to the Hon. Sec.
5. At the discretion of their Vice-Presidents, Associates to be allowed to give money instead of articles.

#### ASSOCIATES.

1. Associates to give Articles annually.
2. Hon. Associates to give not less than 5s. annually.



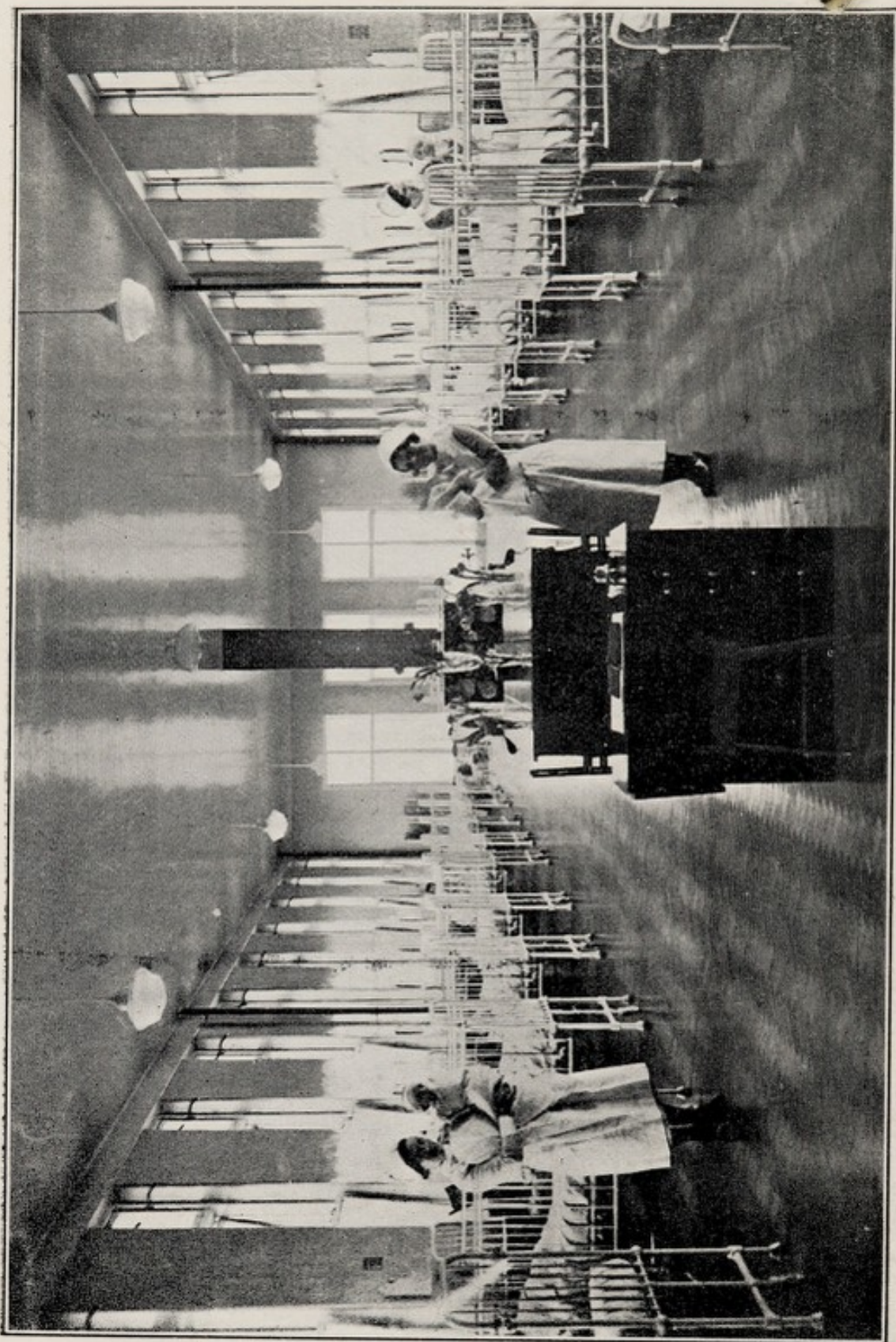

New Children's Ward Unit—Ward of 31 Beds.



OUT-PATIENTS' WAITING HALL.



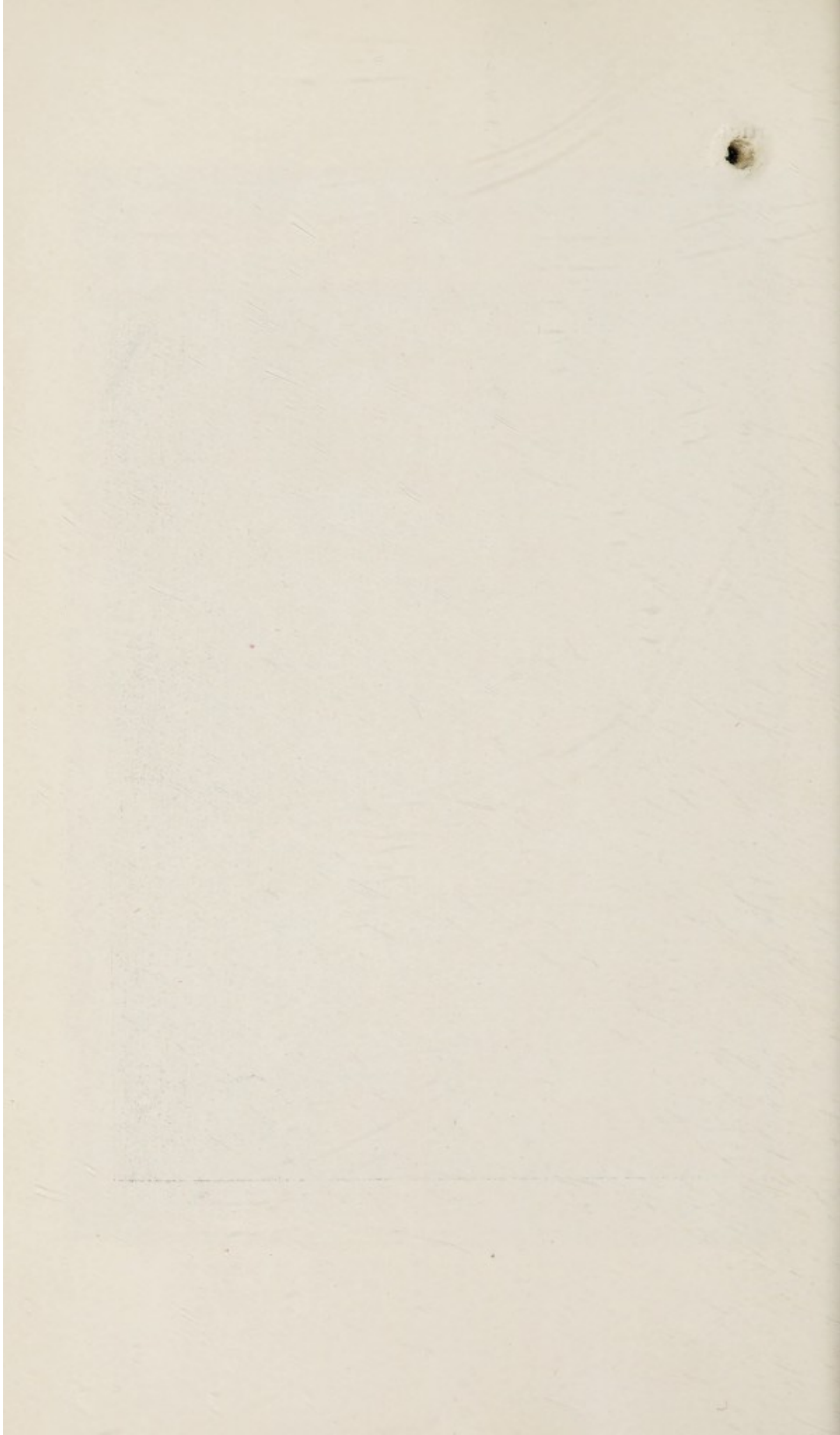

Articles received from the Royal Gwent Hospital Linen and  
Needlework Guild—November 6th, 1933.

	each	£	s.	d.
12 Blankets, Bath	6 8	4	0	0
36 Blankets, Red	7 3	13	1	0
200 Blankets, Cot	3 8	36	13	4
120 Blankets, White	5 8	34	0	0
36 Blankets, Swing Cots	2 3	4	1	0
133 Cloths, Basin, Blue	1 0	6	13	0
72 Cloths, Basin, Red	1 0	3	12	0
144 Cloths, Diet	0 9	5	8	0
72 Cloths, Medicine	0 6½	1	19	0
12 Cloths, Tray	1 3	0	15	0
25 Covers, Bedpan	1 0	1	5	0
8 Covers, Hot Water Bottle	1 0	0	8	0
61 Feeders	1 0	3	1	0
31 Gowns, Babies' Cotton	3 0	4	13	0
53 Gowns, Children's	3 6	9	5	6
25 Gowns, Children's Flannel	6 6	8	2	6
64 Jackets, Babies'	3 6	11	4	0
44 Jackets, Children's Bed	6 0	13	4	0
19 Jackets, Women's Bed	7 6	7	2	6
16 Jackets, Men's Bed	6 6	5	4	0
45 Jackets, Pyjama	5 6	12	7	6
240 Nursery Squares	0 7½	7	10	0
360 Pillowcases, Ward, Linen	2 7	46	10	0
72 Pillowcases, Linen	2 5	8	14	0
83 Pillowcases, Cotton	1 6½	6	7	11½
48 Quilts, Nursery Cot	5 6	13	4	0
12 Quilts, Nursery Bed	9 1	5	9	0
200 Sheets, Cot	3 11	39	3	4
75 Sheets, Twill	3 9	14	1	3
360 Sheets, Linen	8 9½	158	5	0
365 Sheets, Draw	2 2¾	40	13	7¾
2 Pairs Stockings, Operation	2 6	0	5	0
24 Towels, Abdominal	5 3	6	6	0
77 Towels, Anaesthetic	0 8½	2	14	6½

180 Towels, Bath (Blue Line)	...	2	4½	21	6
72 Towels, Bath (Red Line)	...	2	4½	8	11 0
36 Towels, Bath	...	1	8	3	0 0
240 Towels, Huckaback, Plain	...	1	2½	14	10 0
46 Towels, Huckaback, Red Line	...	1	2½	2	15 7
72 Towels, Huckaback, Blue Line	...	1	2½	4	7 0
36 Towels, Huckaback, White	...	1	2½	2	3 6
36 Towels, Huckaback, Green	...	1	2½	2	3 6
36 Towels, Tea, Red	...	0	9	1	7 0
36 Towels, Tea, Blue	...	0	9	1	7 0
36 Towels, Tea, Green	...	0	9	1	7 0
36 Towels, Tea, Wide Blue Line	...	0	11½	1	14 6
40 Vests	...	2	3	4	10 0
<hr/>					
4048	Total	...	£604	6	7½
<hr/>				<hr/>	

## SUMMARY OF SUBSCRIPTIONS.

		No. of Articles.	Hon. Vice- Presidents Hon. Associates and Associates.	Sub- scrip- tions. £ s. d.
NEWPORT—				
<b>President—Mrs. C. H. Bailey,</b>				
<b>C.B.E., J.P.</b>				2 2 0
<i>Alexandra Road, Dewsland Park, and Cardiff Road District—</i>				
Miss Austin	...	—	9	0 19 0
Mrs. Giles	...	—	5	2 6 6
The Matron	...	—	6	6 19 5
Mrs. Vile	...	—	60	12 6 6
<i>Altery and Glasllwch District—</i>				
Mrs. Barter	...	—	—	5 12 6
Mrs. Hogan	...	—	—	3 12 0
Mrs. Griffiths	...	—	37	6 6 0
Mrs. Robin White	...	—	37	9 15 6
<i>Clytha Park District—</i>				
Mrs. Anning	...	—	7	2 11 0
Mrs. Leslie Jacobs	...	—	14	3 10 0
Mrs. Walrond Skinner	...	6	20	9 0 0
<i>Fields Park District—</i>				
Mrs. Capper	...	—	13	5 13 0
Mrs. Coulter	...	—	7	3 16 0
Mrs. Halse	...	46	50	6 16 6
Mrs. Guy Treverton Jones	...	—	24	6 7 0
Mrs. Murrow	...	—	14	4 8 6
Mrs. E. G. Nicholls	...	—	18	8 0 6
Mrs. T. Reynolds	...	—	8	4 17 6
Mrs. Sadler	...	—	42	11 4 0
<i>High Cross District—</i>				
Mrs. Arthur Stratton and Miss Pemberton	...	4	46	8 3 0
<i>Liswerry District—</i>				
Mrs. Dymond	...	—	14	3 10 6
<i>Maindee District—</i>				
Mrs. J. E. Cook	...	—	27	5 2 6
Mrs. Christopher	...	—	24	1 16 6
Mrs. Garland	...	4	18	1 13 0
<b>Mrs. Gould</b>	...	—	49	5 14 6
Mrs. Greenland	...	—	16	2 14 0
Mrs. Herbert	...	8	14	3 6 0
Mrs. S. G. Jones	...	—	14	2 16 0
Miss Keene	...	—	84	13 15 0
Mrs. King	...	—	25	7 3 6
Mrs. C. O. Lloyd	...	—	6	2 15 0
Mrs. Tweedy	...	—	40	5 11 6

	No. of Articles.	Hon. Vice- Presidents Hon. Associates and Associates.	Sub- scrip- tions. £ s. d.
<i>Stow Park District—</i>			
<b>Mrs. Melville Brewer</b> ...	18	39	13 14 6
Mrs. Coulman ...	24	52	25 3 0
Mrs. Evans ...	4	35	12 5 0
Mrs. Nichols Moore ...	—	3	6 7 0
Mrs. Henry Phillips ...	4	15	2 5 6
Mrs. Robotham ...	—	3	1 11 0
Mrs. A. Treverton ...	38	38	31 17 0
Mrs. Fred Williams ...	5	14	2 2 6
<i>Toc H. League of Women Helpers—</i>			
Miss Buckner ...	8	—	—
Town Total ...			<u>£275 9 11</u>
<b>COUNTY—</b>			
<b>BASSALEG—</b>			
<b>Mrs. Major and Mrs. A. Jones</b> ...	34	30	5 12 0
<b>BISHTON—</b>			
Miss Tamplin ...	—	16	1 4 9
<b>CAERLEON—</b>			
<b>Mrs. Keene and Mrs. Lovett</b> ...	—	44	9 13 7
<b>CASTLETON AND MARSHFIELD—</b>			
<b>Mrs. Edwin Baker and Mrs. Harold Wade</b> ...	—	54	7 13 6
<b>CROESYCEILOG—</b>			
Mrs. Passant ...	—	16	2 5 0
<b>CROSS KEYS—</b>			
<b>Mrs. Ferres and Mrs. Stevens...</b> <b>(House to House Collection)</b> ...	—	—	8 0 0
<b>CRUMLIN—</b>			
Mrs. W. J. Davies ... (Sewing Guild)	—	—	—
<b>DUFFRYN AND COEDKERNEW—</b>			
Miss S. Stratton ...	19	30	3 18 0
<b>EBBW BRIDGE AND MAESGLAS—</b>			
Mrs. Steele ...	—	24	2 2 3
<b>GOVILION—</b>			
Mrs. Bews (Proceeds of Dance)	—	—	1 1 0
<b>LLANDEVAUD—</b>			
Mrs. Ben Williams ...	—	6	0 13 6
<b>LLANFRECHFA UPPER—</b>			
Miss Mackintosh (Envelope Collection) ...	—	—	7 10 0

LLANGIBBY—			
Mrs. B. T. Rees, Miss E. F. Nicholas and Miss Barfoot ...	30	37	5 12 0
LLANTARNAM AND CWMBRAN—			
Mrs. G. F. Harding, Mrs. Murphy and Miss Pryor	114	58	25 0 0
LLANWERN—			
Mrs. Fry ... ..	—	—	5 10 6
LANGSTONE—			
Miss Duthie ... ..	—	14	1 12 0
LLANVACHES—			
Mrs. Doughty ... ..	2	40	3 6 9
LLANMARTIN—			
Mrs. William Lewis ... ..	—	—	1 9 9
MACHEN—			
Mrs. Foster Stedman ... ..	—	48	14 5 0
MALPAS—			
Miss Keene, Miss E. Laybourne and Miss Shute ... ..	—	—	7 10 9
MAGOR—			
Mrs. Pryce Davies and Mrs. McCarthy (Working Party)	240	78	—
MICHAELSTONE-Y-VEDW—			
Miss Thomas ... ..	—	47	6 9 0
PONTHIR AND LLANFRECHFA—			
Mrs. James Griffiths ... ..	—	70	12 0 0
PENHOW—			
Mrs. Weekes ... ..	—	31	4 5 0
PETERSTONE—			
Mrs. D. Baker ... ..	—	15	1 8 0
RISCA—			
Mrs. Rosser ... ..	—	—	4 6 6
ROGERSTONE—			
Mrs. Daniels ... ..	—	56	9 7 6
ST. BRIDES—			
Mrs. Oliver Lewis and Mrs. Baker ... ..	—	34	4 5 6
USK—			
Miss L. Bowen ... ..	—	33	6 3 6
YNYSDDU—			
Mrs. Roberts ... ..	—	—	5 5 0
County Total ...			<u>£167 10 4</u>

## SUMMARY.

Town ... ..	275 9 11
County ... ..	167 10 4
	<u>£443 0 3</u>

## Royal Gwent Hospital

## RECEIPTS AND PAYMENTS ACCOUNT

RECEIPTS.		£	s.	d.	£	s.	d.
To Balance from 1932	...	...	...	...	58	2	8
„ Subscriptions—Town	...	...	275	9	11		
County	...	...	167	10	4		
					443	0	3
„ Proceeds Bridge Drives—							
Mrs. Coulman	...	...	25	14	6		
Mrs. Nichols Moore	...	...	6	8	0		
					32	2	6
„ “Display” Proceeds—							
Stalls—Fancy	... 14	8	0				
Shilling	... 6	16	6				
Produce	... 3	16	6				
					15	1	0
Box per Porter at door	...	...	0	19	0		
Draw and Raffle Tickets	...	...	21	19	3		
Raffle for Baby's Basket	...	...	3	12	9		
Sale of Tea Tickets	...	...	10	6	6		
					61	18	6
„ Viewing “Chesterholme” Garden and and Sale of Rock Plants	...	...			17	7	2
„ Sale of “Minipols”	...	...			2	9	0
„ Bank Interest	...	...			1	7	7
„ Transfer of Balance from Deposit							
A/c re Nurses' Hostel	...	200	0	0			
Add Interest Allowed	...	3	18	4			
					203	18	4
					£820	6	0

Examined with the books and vouchers and found  
24 Bridge Street, Newport, Mon.

10th January, 1934.

## Needlework and Linen Guild.

for the 12 months ending 31st December, 1933

PAYMENTS.		£	s.	d.	£	s.	d.
By Linen, Blankets, Sheets, etc.—							
Evans & Allen, Ltd.	...	58	8	10			
William Hollins & Co., Ltd.	...	9	8	1			
J. H. Bounds	...	125	14	6			
J. E. Cook	...	210	9	8			
James Basham & Co.	...	84	6	6			
E. G. Taylor & Sons, Ltd.	...	5	4	10			
D. Stewart & Co.	...	85	4	6			
					578	16	11
„ Expenditure in respect of New Nurses'							
Hostel—							
Evans & Allen, Ltd.	...	0	12	3			
J. H. Bounds	...	36	17	9			
Lewis', Ltd.	...	10	17	4			
E. G. Taylor & Sons, Ltd.	...	85	1	8			
Gabb & Sons, Ltd.	...	64	17	10			
					198	6	10
„ Printing	...				27	1	0
„ Miss Slade, Typing	...				2	2	0
„ Tea Expenses at "Display"	...				4	2	1
„ Petty Cash and Postages	...				4	12	11
„ Balance—Cash at Bank 31/12/33	...				5	4	3
					£820	6	0

WALTER HUNTER, BARTLETT, THOMAS & CO.,  
Incorporated Accountants, Hon. Auditors.



## ROYAL GWENT HOSPITAL FETE

Income and

## INCOME.

	£	s.	d.	£	s.	d.
Subscriptions—						
Balance from 1932	...	...	...	...	49	3 4
Net Subscriptions	...	...	...	345	16	3
Opener, R. R. S. Bowker, Esq., F.R.C.S.	...	...	...	105	0	0
					450	16 3
Tickets	...	...	...	752	18	11
Entrance Gates	...	...	...	280	1	0
					1032	19 11
Refreshments, per Mrs. S. G. Jones	...	...	...	185	9	7
Flower, Farm and Home Produce Stall, per Mrs. Glyn Morgan, Mrs. George Bailey, Lady Directors and Friends	...	...	...	174	10	7½
American Bar, per Mrs. Rees	...	...	...	135	3	8
Cake Stall, per Mrs. Leslie Jacobs and Jewish Ladies	...	...	...	143	3	2
Fancy Stall, Mrs. R. R. S. Bowker	...	...	...	135	12	6½
Fruit Stall, per Mr. W. J. Gibb and Family	...	...	...	40	4	9
Sweet Stall, per Mrs. J. Sadler	...	...	...	84	4	10
Tent, Mr. C. Lock	...	...	...	48	8	0
Miscellaneous Stall, Mrs. L. R. Dymond	...	...	...	19	1	11
Tobacco Stall, Mr. & Mrs. Horlock	...	...	...	26	17	9
					992	16 10
Entertainments—						
Chepstow Mile, per Mannesmann Athletic Club	65	19	6			
Putting Competition, per Mrs. Bartlett, Tredegar Golf Club and Members	...	...	...	35	0	0
Dancing Tent—						
Mrs. R. T. Mann	...	...	...	305	14	3
Lysaght's Institute	...	...	...	6	0	0
					311	14 3
Collections, Platform	...	...	...	11	10	3
Showman, Mr. E. Danter	...	...	...	200	0	0
Stock Exchange, Newport Labour Hall	...	...	...	100	4	5
Housey Housey, Round Table	...	...	...	117	8	9
Excelsior Club, Shooting Range and Games	...	...	...	58	0	1
Newport & District Skittle League	...	...	...	38	17	0
Lovell's Athletic Club	...	...	...	19	10	0
Carried forward	...	958	4 3	2525	16	4



## ROYAL GWENT HOSPITAL FETE

## Income and Expenditure

## INCOME.

	£	s.	d.	£	s.	d.
Brought forward ...	958	4	3	2525	16	4
Newport & District Air Rifle League ...	15	16	0			
Newport County Supporters' Club ...	8	15	6			
Gold Rush, Mr. Mear and Committee ...	28	4	5½			
Electric Spinner, Mr. Roberts, Mr. Bowen and Mr. George ...	86	18	11			
Bolt Street Old Boys' Association, Coconuts and Games ...	20	11	2			
Newport Swimming Club, Ladies ...	1	3	9			
Wheel of Fortune, Mr. Sweet ...	7	7	6			
Hill Climb, Old Patients' Association and Mr. H. Beer ...	31	2	7			
Pitch Penny, Mr. A. J. Vickery ...	22	14	2			
Throw Penny ...	0	13	1			
Brooklands Motors, Toc H. ...	127	15	3			
Alexandra Road Old Boys' Association ...	9	9	10			
Spinner ...	0	2	9			
Conservative Skittle Competition ...	4	0	0			
				1322	19	2½
Ambulance Competitions, Mr. Barber and Com- mittee ...	3	10	0			
Cloak Rooms ...	8	16	8½			
Programmes, Badges, Telephone Calls ...	33	7	0			
Car Park ...	10	18	9			
				56	12	5½
Fortunes—						
Madam Welsh Wilkins ...	10	15	6			
Mesdames Mamie and Harbon ...	10	19	0			
Madam Rosamond ...	3	12	0			
				25	6	6
Hire of Lamps ...	4	16	0			
Baby Show, Mrs. G. Hart and Committee ...	11	17	6			
Bank Interest ...	7	13	8			
Customs and Excise, Deposit Return ...	185	0	0			
				209	7	2
				£4140	1	8

## AND CARNIVAL—AUGUST 7th-12th, 1933.

## Account—continued.

## EXPENDITURE.

	£	s.	d.
Brought forward ...	4140	1	8
Whist Cup :—			
Presented by the late Mr. E. C. Jordan, Caerleon.			
Dancing Shield :—			
Presented by Capt. G. H. Jordan, Newport.			
Tug of War Shield :—			
Presented by the late Mr. G. Scott, Newport.			
Ambulance Shield :—			
Presented by Mr. W. J. Gibb.			
Skittles Shield :—			
Presented by the Ashton Gate Brewery Co., Bristol.			
Bowls Shield :—			
Presented by Mr. Lod Rees, Newport.			
Air Rifle League Competition Cup :—			
Presented by the Fellowship of Freedom and Reform.			
Putting Competition Cup :—			
Presented by Mr. Jessie Williams.			
Ince Golf Cup :—			
Held by Llanwern Golf Club.			

The Cups and Shields are the property of the Hospital and are competed for each year.

We have examined the above Statement, with the Accounts and Vouchers relating thereto and find it correct.

(Signed) CRAWFORD W. SLADE & Co.,  
Honorary Auditors.

Newport, Mon.

December, 1933.

HIS WORSHIP THE MAYOR (Councillor

W. J. Wall), *Chairman.*

W. S. J. WILLIAMS, *Treasurer.*

S. G. JONES, *Secretary.*

£4140 1 8

## THE ROYAL GVENT

## Statement of Income

		INCOME.		£	s.	d.	£	s.	d.
To	Amount received per Mrs. Robathan after close of last year's accounts	...	...	...	...	...	1	18	0
To	Sale of Tickets	...	...	...	...	...	184	3	0
To	Ladies' Suppers Committee per Mrs. Robathan—								
	Mrs. Barnes	...	...	1	1	0			
	Miss B. Dauncey	...	...	0	2	0			
	Miss R. Dauncey	...	...	0	11	0			
	Mrs. H. Evans	...	...	1	17	0			
	Mrs. W. E. Evans	...	...	0	2	0			
	Mrs. Flook (Subs.)	...	...	2	2	0			
	Mrs. Boshier Jones	...	...	0	15	0			
	Mrs. Charles Jones	...	...	0	7	0			
	Miss Kendrick	...	...	2	18	0			
	Mrs. L. Leech	...	...	0	2	0			
	Mrs. Le Grand Chambers	...	...	9	0	6			
	Mr. Le Grand Chambers	...	...	27	4	0			
	Miss Nichols Moore	...	...	0	12	0			
	Mrs. O. T. Morgan	...	...	0	10	0			
	Miss Newman	...	...	0	9	0			
	Miss Peters	...	...	4	3	6			
	Mrs. Sadler	...	...	16	3	0			
	Mrs. F. Stratton	...	...	7	10	6			
	Miss J. Stratton	...	...	6	0	0			
	Miss P. Wade	...	...	1	10	0			
	Mrs. R. White	...	...	0	5	0			
	Miss M. Williams	...	...	0	5	0			
	Mrs. Winfield	...	...	1	7	6			
	Miss Winson	...	...	1	0	0			
	Mr. J. K. Millward	...	...	33	2	0			
	Sundry Donations and Collecting Boxes	...	...	1	13	5			
							120	12	5
Sundry Receipts—									
	Reserved Tables and Bar	...	...	9	16	1			
	Raffles	...	...	2	4	6			
	Food sold	...	...	1	0	0			
							13	0	7
Less Expenses—									
	Waiters and Washers up	5	9	3					
	Purchases	...	...	5	4	0			
							10	13	3
							2	7	4
							122	19	9
To	Proceeds of Carnival Stall, per Mrs. Rees—								
	Donations and Sales	...	...	27	91	4			
	Less Expenses	...	...	4	2	9			
							23	16	7
							£332	17	4

## HOSPITAL BALLS, DECEMBER, 1932.

## and Expenditure.

EXPENDITURE.				£	s.	d.	£	s.	d.
By Cost of Bands	...	...	...	23	0	0			
„ Hire of Baths	...	...	...	22	10	8			
„ Labour for fixing Lighting installation	20	14	6						
„ Other labour in connection	...	3	10	0					
				24	4	6			
„ Newport Corporation Lighting	...	...	...	5	9	0			
„ Royal Gwent Hospital Fete Committee replacement of Lamps	...	...	...	4	16	0			
„ Hire and Fixing of Awning	...	...	...	3	3	0			
„ Hire of Piano	...	...	...	2	5	0			
„ Printing	...	...	...	17	10	6			
„ Advertising	...	...	...	18	12	0			
„ Cheque Book	...	...	...	0	2	0			
„ Hauling	...	...	...	2	2	6			
„ Sundries	...	...	...	1	10	0			
				125	5	2			
„ Balance transferred to Royal Gwent Hospital				...	207	12	2		

W. H. LE GRAND CHAMBERS, Chairman.

G. LL. LLOYD, }  
 J. K. MILLWARD, } Honorary Secretaries,  
 General Committee.

Newport Rose Show (1933) Statement of Accounts.

RECEIPTS.		PAYMENTS.	
	£ s. d.		£ s. d.
To Balance in Hand	... 3 8 2½	By Prize Money	... 46 17 0
Subscriptions—		Printing, Advertising and Stationery	... 29 13 3
Per Secretary	... 14 1 6	Hire of Tents	... 27 0 0
Per Committee	... 46 7 0	Judges' Fees	... 2 7 10
For Prizes	... 4 10 0	Band	... 6 12 6
Admission Money—	64 18 6	Refreshments	... 2 6 0
Taken at Gate	... 17 17 0	Framing Certificates	... 0 16 6
Tickets sold	... 23 15 0	Subscription to National Rose Society	... 1 12 6
Adverts. in Schedule	... 41 12 0	Secretary's Petty Cash and Postages	... 6 1 6
Entry Fees	... 11 11 0	Cheque to Royal Gwent Hospital	... 40 0 0
Catering Committee—	... 5 6 0	Balance to 1934 Show	... 0 17 2½
Cash received	... 30 2 7		
Credit	... 2 6 0		
Sale Stall	... 32 8 7		
	... 5 0 0		
	£164 4 3½		£164 4 3½

Audited and found correct.

T. A. JONES, Hon. Auditors.  
E. HARRIS,

## Localities from which IN-PATIENTS have been admitted during 1933.

Aberbargoed	... 13	Goytre	... 2	Oakdale	... 7
Aberbeeg	... 2	Griffithstown	... 6	Oxford	... 1
Abercarn	... 28	Gwehelog	... 3	Pantygasseg	... 1
Abergavenny	... 41			Pengam	... 8
Abersychan	... 6	Hafodyrynys	... 5	Penhow	... 2
Abertillery	... 13	Henllys	... 3	Pentwynmawr	... 5
Abertysswg	... 1	Hollybush	... 2	Peterstone	... 1
Argoed	... 8			Ponthir	... 6
Bargoed	... 2	Ifton	... 1	Pontllanfraith	... 26
Bassalleg	... 11	Ilford (Essex)	... 1	Pontnewydd	... 32
Beachley	... 2			Pontnewynydd	... 3
Beaufort	... 4	Langstone	... 3	Pontrhydyrun	... 3
Bedwas	... 8	Llanbradach	... 1	Pontymister	... 30
Bedwellty	... 1	Llandeud	... 6	Pontypool	... 8
Belfast	... 1	Llanfoist	... 1	Pontymoile	... 1
Bettws	... 2	Llangattock	... 4	Pontywain	... 20
Bishopool	... 1	Llangibby	... 2	Portskewett	... 3
Bishton	... 1	Llangwm	... 2	Raglan	... 3
Blackwood	... 31	Llanhennock	... 1	Reading	... 1
Blaenavon	... 12	Llanhilleth	... 70	Redbrook	... 2
Brynmaur	... 1	Llanover	... 3	Redwick	... 1
Caerleon	... 24	Llantrisant	... 1	Rhiwderin	... 2
Caerphilly	... 5	Llanwern	... 2	Roggiett	... 3
Caerwent	... 1	Llantarnam	... 5	Risca	... 42
Caldicot	... 7	Lliswerry	... 8	Rogerstone	... 45
Cardiff	... 5	Llanvaches	... 2	Rudry	... 3
Catsash	... 3	Llanvair Discoed	... 2	Sebastopol	... 4
Cheltenham	... 1	London	... 4	Sengenydd	... 1
Chepstow	... 15	Machen	... 48	Shirenewton	... 2
Christchurch	... 5	Maesycwmmmer	... 1	Six Bells	... 1
Clydach	... 1	Magor	... 7	St. Brides	... 5
Crewe	... 1	Malpas	... 32	Sudbrook	... 7
Crickhowell	... 10	Marshfield	... 3	Sunderland	... 1
Croesyceilog	... 7	Mardy	... 2	Swansea	... 1
Cross Keys	... 19	Markham	... 2	Taff Wells	... 1
Crumlin	... 23	Michaelstone-y-vedw	... 2	Tredeggar	... 2
Cwm	... 4	Monmouth	... 7	Tredunnoch	... 2
Cwmbran	... 51	Mountain Ash	... 1	Tre-Thomas	... 30
Cwmcarn	... 38	Mynyddislwyn	... 1	Trostrey	... 1
Cwmfelinfach	... 38			Usk	... 17
Dublin	... 1	Nantyglo	... 2	Varteg	... 1
Edgware Mid'sex	... 1	Nash	... 4	Wattsville	... 12
Ebbw Vale	... 6	Nelson	... 1	Woolwich	... 1
Fleur-de-lis	... 2	Newbridge	... 77	Ynysddu	... 28
Glasgow	... 1	Newport	... 1488		
Goldcliff	... 2	New Tredeggar	... 2		



## OUT-PATIENTS treated during 1933 from the following Districts outside Newport.

Aberbargoed	... 25	Glascoed	... 1	Pontypool	... 71
Aberbeeg	... 17	Govilon	... 5	Pontypool Road	... 10
Abercarn	... 100	Goytre	... 3	Pengam	... 13
Abergavenny	... 86	Gwehelog	... 12	Pentwynmawr	... 17
Abertillery	... 92	Garndiffaith	... 5	Pandy	... 1
Abersychan	... 11	Goldcliffe	... 5	Pontllanfraith	... 52
Abertysswg	... 1	Griffithstown	... 32	Pontnewydd	... 186
Argoed	... 13	Gelligaer	... 1	Pontnewynydd	... 6
				Ponthir	... 26
Bristol	... 1	Hereford	... 1	Pontrhydyrun	... 12
Bishton	... 3	Hengoed	... 2	Pontymister	... 152
Bishpool	... 1	Henllys	... 15	Pontymoel	... 4
Bargoed	... 8	Holly Bush	... 1	Portskewitt	... 8
Bassalleg	... 49			Pontywain	... 45
Beaufort	... 13	Ifton	... 6	Penhow	... 10
Bedwas	... 59			Penyrhoel	... 1
Blackwood	... 79	Llangwm	... 4	Panteg	... 3
Blaenavon	... 46	Llansoy	... 6	Phillipstown	... 3
Blaina	... 5	Llantrisant	... 3	Penpergwm	... 1
Brynmawr	... 15	Llandevaud	... 7	Pantygasseg	... 3
Brynawel	... 1	Llangattock	... 3		
Bedwelty	... 1	Llandenny	... 1	Raglan	... 7
		Llanfrechfa	... 1	Rudry	... 5
Cwmffrwdwr	... 1	Lliswerry	... 49	Rhiwderin	... 16
Cwmavon	... 1	Langstone	... 18	Risca	... 161
Crickhowell	... 4	Llanbradach	... 4	Rogerstone	... 212
Cardiff	... 4	Llangibby	... 2	Roggiett	... 16
Crosskeys	... 82	Llanhennock	... 1	Redbrook	... 1
Caerleon	... 110	Llanhilleth	... 250	Redwick	... 4
Caerphilly	... 3	Llanwern	... 6		
Caldicot	... 22	Llanvair Discoed	... 3	St. Brides	... 8
Chepstow	... 59	Llantarnam	... 6	Sebastopol	... 22
Christchurch	... 11	Llandenny	... 3	Six Bells	... 20
Coedkernew	... 15	Llanvaches	... 7	Shirenewton	... 3
Croesyceilog	... 40	Llanvihangel	... 1	Sudbrook	... 7
Cwm	... 5	Llanmartin	... 2	Sirhowy	... 1
Cwmbran	... 324	Llanarth	... 1	Sedbury	... 1
Castleton	... 4			St. Mellons	... 3
Cwmcarn	... 125	Mathern	... 3	St. Arvans	... 1
Cwmfelinfach	... 173	Mynyddislwyn	... 4		
Caerwent	... 14	Maesycwmmmer	... 5	Tintern	... 1
Crumlin	... 105	Machen	... 152	Talywain	... 4
Cwmtillery	... 1	Marshfield	... 4	Trinant	... 6
Clydach	... 7	Magor	... 21	Tredeggar	... 15
Cefn Mably	... 1	Malpas	... 113	Tre-Thomas	... 102
Catsash	... 5	Michaelstone-y-vedw	... 3	Trostry	... 6
		Monmouth	... 8	Tredunnoch	... 1
Dingestow	... 2	Markham	... 4	Tidenham	... 1
Deri	... 3	Monkswood	... 8		
		Newbridge	... 352	Undy	... 17
Ebbw Vale	... 12	New Tredeggar	... 8	Usk	... 40
Earlswood	... 1	Nantyglo	... 8	Varteg	... 1
		Nash	... 10		
Fleur-de-Lis	... 8	New Inn	... 4	Wattsville	... 25
Glasgow	... 1	Oakdale	... 5	Ynysddu	... 65

## MINUTES OF SUBSCRIBERS' MEETING.

25th April, 1933.

At the ANNUAL MEETING of the Subscribers held at the Town Hall on the 25th April, 1933, Mr. G. F. Colborne in the chair.

The Circular convening the meeting was read.

The Minutes of the last Annual Meeting, held 19th April, 1932, were confirmed and signed by the Chairman.

The Directors' Report to the Subscribers and the Financial Statements, having been circulated by post prior to the Meeting, were taken as read.

The following resolutions were submitted:—

Proposed by Mr. T. Baker Jones, seconded by Mr. A. M. James:—  
“That the Annual Report of the Directors and the Financial Statements for the past year be approved and adopted.”

Carried unanimously.

Proposed by Mr. T. H. Vile, seconded by Mr. A. J. Vickery:—  
“That the Right Honourable Viscount Tredegar be elected President for the ensuing year.”

Carried unanimously.

Proposed by Mr. J. Gordon, seconded by Mr. D. W. Rees:—“That Mr. W. S. J. Williams be elected Treasurer for the ensuing year.”

Carried unanimously.

Proposed by Mr. J. C. Ford, seconded by Mr. H. Clifford:—“That the following gentlemen be elected Directors for the current year:—Mr. H. S. Lyne, Sir George Forestier Walker, Bart. (decd.), The Very Reverend the Dean of Monmouth, Dr. J. L. Phillips, Mr. G. Ll. Lloyd, Mr. G. E. Dibdin, Mr. W. T. Duke Williams, Mr. T. H. Vile, Mr. J. H. Swallow, Mr. A. A. Newman, Mr. A. Denys Phillips, Rev. W. Trevor Hughes, Rev. A. A. Mathews, Mr. C. B. Paine, Mr. F. W. Raikes, Mr. Lucian J. Brown, Mr. C. C. Brewer, Mr. W. Watkins, and Mr. A. E. Pugh.”

Carried unanimously.

Proposed by Mr. W. S. J. Williams, seconded by Mr. B. Richards:—  
“That under Rule 19 the following be elected Directors on behalf of the Workmen's Hospital Fund for the ensuing year:—Messrs. J. Barber, T. Beeks, J. H. Bell, S. Bithell, C. Barrett, G. E. Blackwell, F. F. Bratchell, H. Birt, H. W. Coupey, J. G. Collier, F. De La Mare, E. Davies, F. Dries, E. English, A. R. Evans, J. C. Ford, E. Garland, G. Gibbs, E. Gibbons, W. H. Gilbert, J. Gordon, A. Gregory, E. Harris, A. W. Horwood, J. Hurley, S. Hunter, Frank Jones, T. Jenkins, F. Jewkes, H. J. Jones, T. Jones, D. Knight, F. Lewis, J. E. Lewis, W. F. Lewis, I. Mendleson, A. E. Meredith, Roy Morgan, F. W. Morrice, F. Nethercott, E. G. Nicholls, W. A. Patey, A. Payne, E. O. Phillips, J. Price, D. W.

Rees, R. Rice, T. Sundy, A. Smith, T. Stephens, W. Taylor, L. Trueman, H. E. Tweedy, A. J. Vickery, J. Wardell, W. Williams, S. Coleman, A. Williams."

Carried unanimously.

Proposed by Mr. A. V. Bray, seconded by Mr. A. Williams:—"That under Rule 19 the following be elected a Director on behalf of a body of workmen contributing direct:—Mr. David Davies."

Carried unanimously.

Proposed by Coun. Griffith J. Jones, seconded by Mr. Edwin Harris:—"That under Rule 19 the following members of the Honorary Staff be elected Directors for the ensuing year:—Drs. C. S. Vines, A. Arthur, V. A. Crinks, W. H. Hastings, L. Ernest Acomb, and O. de Burgh Marsh."

Carried unanimously.

Proposed by Mr. A. Denys Phillips, seconded by Mr. W. H. Padget:—"That Messrs. Crawford W. Slade & Co. and Messrs. Parsons & Jolliffe be elected Honorary Auditors for the ensuing year, and that they be thanked for their past services."

Carried unanimously.

Proposed by Dr. R. J. Coulter, seconded by Mr. T. Sundy:—"That, in accordance with Rule 1, Miss Margaret Davies be elected a Trustee in place of Mrs. C. H. Bailey resigned, and that Mrs. Bailey be thanked for her services."

Carried unanimously.

Proposed by Mr. J. Bellew, seconded by Mr. H. Morris:—"That the thanks of this Meeting be given to the Directors for their services during the past year."

Carried unanimously.

Proposed by Mr. T. Beeks, seconded by Mr. E. Garland:—"That the thanks of this Meeting be given to the Honorary Medical and Surgical Staff for their services during the past year."

Carried unanimously.

Proposed by Mr. C. O. Lloyd, seconded by Mr. W. A. Patey:—"That the thanks of this Meeting be given to the Honorary Chaplains for their services during the past year."

Carried unanimously.

Proposed by Mr. H. J. Jones, seconded by Mr. Tom Jones:—"That the thanks of this Meeting be given to the Public Works Committee for the use of this room."

Carried unanimously.

Proposed by Mr. F. J. Alger, seconded by Mr. A. Gregory:—"That the thanks of this Meeting be given to the Chairman for presiding."

Carried unanimously.

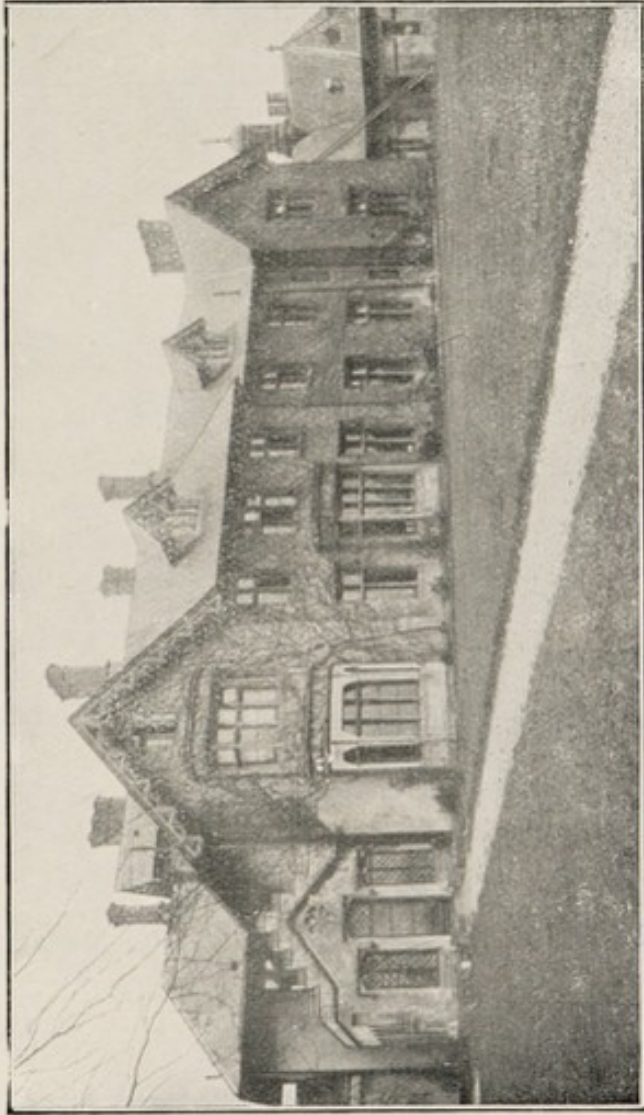

"THE FRIARS"





THE ROYAL GWENT HOSPITAL  
WORKMEN'S FUND

NEWPORT, Mon.

---

PRESIDENT :

HIS WORSHIP THE MAYOR.

EXECUTIVE COMMITTEE :

Chairman : F. LEWIS.

Vice-Chairman : G. GIBBS.

NEWPORT :

Barber, J.  
Barratt, C.  
Beattie, R.  
Bell, J. H.  
Bellew, H.  
Binning, R.  
Birt, H.  
Bithell, S.  
Blackwell, G.  
Boddy, A. E.  
Bouchier, J. G.  
Bray, A. E.  
Brothers, G.  
Burns, A.  
Bush, F.  
Cattell, A. E.  
Charles, S. J.  
Coleman, S.  
Cook, W.  
Couppey, H. W.  
Coxwell, A. J.  
Dacey, A. I.  
Davies, T.  
Davies, A.

Dickinson, J.  
Dean, I.  
Donovan, A.  
Donovan, J.  
**De la Mare, F.**  
Ellis, E. W.  
English, E.  
Essery, J.  
Evans, A. R.  
Evans, F.  
Evans, W. H.  
Everson, C. H.  
Ewins, W. J.  
Fligelstone, P.  
Gould, T.  
Gibbons, E.  
Giddings, F. G.  
Gilbert, W. H.  
Griffin, H.  
Gordon, J.  
Gregory, A.  
Harris, Edwin  
Harris, J.  
Harrison, C. M.

Henderson, N.  
 Hillman, G.  
 Hoare, J. J.  
 Holderic, L. D.  
 Horwood, A.  
 Humphreys, A. J.  
 Hurley, J.  
 James, J.  
 Jewkes, F.  
 Jones, B.  
 Jones, J. W.  
 Lewis, F.  
 Lewis, J.  
 Llewellyn, —.  
 Margett, H.  
 Mathias, W. J.  
 McKenzie, J. B.  
 Mendleson, I.  
 Morrice, F. W.  
 Morris, W. J.  
 Morrish, S. J.  
 Moss, R.  
 Nethercott, F.  
 Nicholls, E. G.  
 Patey, W. A.  
 Parfitt, R.  
 Parfitt, G. T.  
 Payne, A. R.  
 Phelps, H.  
 Phillips, A. Denys

Powell, G.  
 Price, J.  
 Pring, —.  
 Radcliffe, R.  
 Rice, R.  
 Rich, H.  
 Richards, B.  
 Richards, H.  
 Rees, D. W.  
 Roberts, A.  
 Roberts, J.  
 Sage, W. E.  
 Sims, E.  
 Sims, T.  
 Stockwell, P.  
 Sundy, T.  
 Tugwell, E.  
 Tunley, J. S.  
 Tyson, T.  
 Tweedy, H. E.  
 Vale, A. H.  
 Vickery, A. J.  
 Waite, A.  
 Wardell, J. R.  
 Welsh, F.  
 Wiltshire, W.  
 Williams, W. S. J.  
 Woods, H.  
 Young, A.

COUNTY :

ABERCARN—

Emery, T.  
 Edwards, F.  
 Garland, E.  
 Newell, A. J.  
 Meredith, A. E., J.P.  
 Williams, J.

ABERTILLERY—

Williams, C.  
 Dries, F.

ABERGAVENTNY—

Spencer, C.

BASSALEG—

Jenkins, T.

BEDWAS—

Hughes, Mr.  
 Roberts, M.

BLACKWOOD—

Prosser, D. W.

BLAENAVON—

Vaughan, Rowland

CAERPHILY—

Skuse, F.

CAERLEON—  
Davies, E.

CHEPSTOW—  
Baker, G. H.  
Gardener, J. W.  
Trueman, L.

CALDICOT—  
Pask, A. E.

CROSS KEYS—  
Arthur, E. F.

CRUMLIN—  
Lewis, Levi  
Price, J. P.  
Price, E.  
Rogers, I.  
Sheridan, R. O.

CWMBRAN—  
Davies, C.  
Hibbs, A.  
Hood, Percy J.  
Jones, Jacob  
Pike, W.  
Walliker, A.

CWMCARN—  
Garland, E.  
Taylor, W.  
Williams, J.

CWMFELINFACH—  
Jones, C. J.  
Powell, J.  
Williams, A.  
Williams, W.

LLANHILLETH—  
Beeks, T.  
Gibbs, G.  
Hill, H.

MACHEN—  
Lewis, P. R.  
Heath, W. H.  
Willetts, S.

NEWBRIDGE—  
Clifford, H.

Curtis, A.  
Daggar, D.  
Harris, W. M.  
Jones, R. L.  
Jones, H. J.  
Jones, T.  
Morgan, T.  
Smith, A.

PANTEG—  
Hucking, G.  
Lewis, W. F.  
Phillips, E. O.  
Richards, H.

PONTLLANFRAITH—  
Dauncey, F. J.

PONTYMISTER—  
Jones, F.  
Knight, D.  
Morton, E.  
Warren, R.

PONTNEWYDD—  
Evans, D. J.  
Smith, T. R.

RISCA—  
Blewitt, T.  
Bratchell, F. F.  
Lawford, B.  
Collier, J. G.  
Harris, H.  
Harris O.  
Watkin, W.

ROGERSTONE—  
Hunter, S.  
Berry, H. T.  
Power, W.  
Stephens, T.  
Worrell, A.

ST. MELLONS—  
Andrews, A. E.

SEVERN TUNNEL—  
Ford, J. C.  
Morgan, T.  
Thomas, E.

USK—  
Cale, J. G.  
Smith, Ralph W.



4

REPRESENTATIVES ON THE HOSPITAL

BOARD OF DIRECTORS FOR 1933:

Barber, J.	Jewkes, F.
Barratt, C.	Jones, H. J.
Beeks, T.	Jones, T.
Bell, J. H.	Knight, D.
Bithell, S.	Lewis, F.
Blackwell, G. E.	Lewis, J. E.
Bratchell, F. F.	Lewis, W. F.
Burt, H.	Mendleson, I.
Coupey, H. W.	Meredith, A. E., J.P.
Collier, J. G.	Morgan, Roy
Coleman, S.	Morrice, F. W.
De la Mare, F.	Nethercott, F.
Davies, E.	Nicholls, E. G., J.P.
Dries, F.	Patey, W. A.
English, E.	Payne, A.
Evans, A. R.	Phillips, E. O.
Ford, J. C.	Price, J.
Garland, E.	Rees, D. W.
Gibbs, G.	Rice, R.
Gibbons, E.	Sundy, T.
Gilbert, W. H.	Smith, A.
Gordon, J.	Stephens, T.
Gregory, A.	Taylor, W.
Harris, Edwin	Tweedy, H. E.
Horwood, A. W.	Trueman, L.
Hurley, J.	Vickery, A. J.
Hunter, S.	Wardell, J.
Jones, Frank	Williams, A.
Jenkins, T.	Williams, W.

AUDITORS:

J. C. FORD.

A. J. VICKERY.

TREASURER:

W. S. J. WILLIAMS, National Provincial Bank, Ltd.

SECRETARY:

S. G. JONES, Hospital Offices, Cardiff Road, Newport, Mon.

## FORTY-FIRST ANNUAL REPORT.

---

The Executive Committee have pleasure in submitting to the contributors the Report and Statement of Income and Expenditure for the year ended 31st December, 1933. It is pleasing to note that in spite of the trade depression the Income of the Fund for 1933 shows an increase over 1932. We have increased our Bank Balance and have still been able to transfer £11,600 to the Hospital.

This has been brought about by the hard work and valuable services rendered by such a large body of willing workers.

Special efforts must be made this year to at least maintain, if not increase, the contributions. With this end in view Committees are being formed and will be set up in the Town and County.

It is with deep regret that we have to record the passing away of four members of the Executive, namely, the late Mr. L. Dhenin, Mr. W. Adams, Mr. Roberts and Mr. W. Williams. All these gentlemen were keen workers for the Fund and the Hospital.

**Individual Section.** This system, adopted to enable any individual to join the Fund, continues to grow and is proving of help to the Fund and the public. The Executive appeal to every Representative to do his utmost to bring the Contributory Scheme and the Individual Section to the notice of everyone.

In conclusion the Fund asks for the support of everyone in order to make a big increase in Income for 1934.

F. LEWIS, *Chairman.*

S. G. JONES, *Secretary.*

Hospital Offices,  
Cardiff Road,  
Newport, Mon.

March, 1934.

## Statement for the Year ended 31st December, 1933.

### NEWPORT.

**NORTH WARD.**—Chairman: Mr. J. BARBER, 21 Penllyn Avenue.  
 Secretary: Mr. W. H. GILBERT, 26 Bristol Street  
 Treasurer: Mr. G. T. PARFITT, Cambrian Road.

	1932.			1933.		
	£	s.	d.	£	s.	d.
Austin Welding Co. ... ..	0	0	0	0	13	0
Advertising Billposting Co. ... ..	0	0	0	2	2	0
Arnold, A. G. & Son ... ..	8	0	0	7	0	0
Barter, J. High Street ... ..	1	0	6	1	12	0
Black, Mr. Baneswell Road ... ..	0	15	7½	0	0	0
Bird, A. G., Charles Street ... ..	2	7	8	2	9	5
Bird, T. W. (late T. Wellstead) ... ..	2	8	9	2	12	0
Bird, T. W. (Subscription) ... ..	1	4	11	1	6	0
Banner, J. & W. (Caerleon) ... ..	5	4	0	5	4	0
Bush, F. ... ..	0	0	0	2	0	0
Beaven & Son ... ..	0	0	5½	0	6	3
Burleigh's Taxi, Castle ... ..	0	0	0	9	7	7
Capel, G. E. ... ..	0	0	0	0	4	4
Cardiff Pure Ice and Cold Storage Co., per Mr. J. E. Lewis ... ..	22	9	10	21	8	5
Charles, T., Albany Street ... ..	0	18	2	1	0	0
Clarkes Cash Chemist, Ltd. ... ..	1	1	2	0	3	6
Clemes, A. W. & Son ... ..	1	17	0	1	17	10
Collard & Son, Charles Street ... ..	2	16	6	3	10	6
Cordes Dos Works ... ..	55	19	0	68	10	5
Creedy, C., Tunnel Yard ... ..	0	7	7	0	2	2
Cambrian Garage ... ..	0	0	0	2	17	10
Davis, Lloyds & Wilson, Solicitors ... ..	1	7	0	1	0	6
Davies' Stores, Bridge Street ... ..	1	3	2	0	0	0
Dixey, C. W. & Son, Opticians, Stow Hill	1	1	0	1	1	0
Dutch Cafe ... ..	2	14	0	1	7	0
Edwards, W. ... ..	3	6	0	3	16	0
Evans, W. & Co., Ltd., per Mr. Pritchard	7	11	6	5	16	6
Fearis, L. H., per Mr. Margett ... ..	16	12	11	13	0	11
Ford & Moore (Workshop) ... ..	2	8	8	2	7	1
Gane, P. E., Commercial Street ... ..	4	10	0	5	13	0
Gay, A. E., Bridge Street ... ..	0	8	8	0	17	4
Gay, F. ... ..	0	8	8	0	0	0
G.W.R. (see Statement) ... ..	459	6	6	550	6	4
Halford Cycle Co. (see Central Ward) ... ..	1	17	6	0	0	0
Hall, E. & Sons, High Street ... ..	3	10	10	4	18	4
Halse, L. & Son, Redland Street ... ..	3	5	3	5	17	9
Hicks, A. & Son, 1 Malpas Road ... ..	2	11	8	2	4	10
Hislop, Miss C. A. ... ..	0	8	8	0	8	8
Hunter, Walter, Bartlett Thomas & Co.	1	14	6	0	17	4
Jenkins, A. ... ..	3	0	8	0	18	6
James, A. T. W., Printers ... ..	0	0	0	3	0	2
Jenkins, John, Ltd. ... ..	6	0	10	5	9	0
Joyce & Son, High Street ... ..	17	14	0	12	16	8
Kerr, R. B., Stow Hill ... ..	3	14	6	0	0	0
Keene, C. E. & Co., Ltd. ... ..	0	0	0	1	12	0
Kimpton, F. J. ... ..	0	0	0	2	2	0

	1932.			1933.		
	£	s.	d.	£	s.	d.
Lipton, Ltd., per Miss Gibb ...	1	7	1	0	9	0
Liscombe, J., Ltd. ...	2	17	6	0	0	0
Little, S. & Co., per Mr. Warne ...	4	16	8	4	13	0
Llewellyn, J. C. & Co., Stow Hill ...	1	8	4	1	14	8
Lloyd & Yorath, Ltd., Brewers ...	43	10	7	42	6	2
Lloyds Bank (Box), High Street ...	2	12	8	0	0	0
Lovell, G. F. & Co., Rexville ...	124	17	7	121	11	8
"    Alexandra Pottery ...	3	19	4	3	16	0
"    Lounge Cafe ...	0	0	4	0	0	0
"    Shop, Queens ...	0	2	6	0	0	0
"    "    Westgate ...	0	7	8	0	0	0
"    "    29 Skinner St. ...	0	1	6	0	0	0
"    "    Commercial St. ...	0	2	6	0	0	0
"    Shops & Cafes Staffs ...	15	17	10	0	0	0
	<u>145</u>	<u>9</u>	<u>3</u>	<u>125</u>	<u>7</u>	<u>8</u>
Luxton, A. & Son ...	1	0	3	0	18	6
Maypole Dairy Co., High Street ...	1	1	0	1	1	0
Melias Stores ...	0	17	4	0	0	0
Millar, J. Leslie, Bridge Street ...	4	10	6	4	5	0
Monmouthshire Steam Laundry, per Miss Porter ...	9	19	6	0	0	0
Moore, M. S., Malpas Road ...	2	0	4	1	15	10
Morgan & Co., Solicitors ...	3	0	8	2	18	10
Murenger House (Mr. A. E. Fullerton)...	0	0	0	0	0	0
Newport Hide & Skin Co., per Mr. Cox ...	2	15	8	2	18	2
Newport Electrical Co., per Mr. Winslow ...	1	8	2	0	15	2
Newport Labour Hall Staff ...	4	1	4	3	18	0
Newport Printing Co. ...	2	11	9	3	15	6
Newport Cleaning Co. (Mr. Winfield) ...	8	19	2	2	8	4
Organ, Magnus ...	1	1	0	1	1	0
Packer, H. & Co., per Mr. K. Basson ...	8	2	6	7	7	4
Pan Produce, Ltd., per Mr. Snell ...	13	4	2	12	15	8
Parfitt, G. A. & Sons, Cambrian Road ...	0	10	0	1	8	4
Pitman, G. ...	0	0	0	0	4	4
Peglar's Stores (Mr. Houlder) ...	3	0	6	4	12	4
Penistans, Ltd., Wesley Buildings ...	3	5	0	3	8	0
Phillips & Sons, Brewers, per Mr. Payne ...	26	13	0	28	13	0
Phillips & Sons, Stow Hill ...	0	0	0	4	5	8
Pickfords, Ltd., per Mr. Curson ...	0	0	0	0	16	0
Post Office Engineering Staff ...	30	0	0	25	0	0
Pritchard, Gore & Co. ...	2	7	8	0	13	0
Provident Clothing Co. ...	1	18	7	2	5	4½
Powell, R. P., St. Woolos Road ...	0	0	0	1	4	0
Pugh, A. E., Carlton Chambers ...	0	17	8	0	17	4
Pugh, A. E. (Donation) ...	0	0	0	0	8	8
Rabbitt, T. E., Risca Road ...	1	1	0	2	0	0
Radford, A. J., Shaftesbury Street ...	1	6	0	1	6	0
Roath Furnishing Co. ...	5	17	0	3	17	8
Rowan, L. J., Ivor Street ...	0	10	0	0	15	0
Santon Engineering Co. ...	18	5	9	16	19	8
Saxone Shoe Co. ...	4	12	0	1	14	0
Scottish Legal Society ...	2	12	0	2	12	0
Sewell, A. J. (see South Ward) ...	1	5	0	0	0	0
Symons, F., Aston Crescent ...	1	5	0	1	0	0
Smith, H. A. & Sons ...	0	0	0	0	15	6
Smith, W. H. & Son, Cambrian Road ...	5	14	10	5	4	10
"South Wales Argus," per Mr. C. Barrett ...	48	6	0	43	8	1
Stead & Simpson (Mr. Nind) ...	0	6	0	0	0	0

	1932.			1933.		
	£	s.	d.	£	s.	d.
Trueform Boot Co. (J. Sear & Co.) ...		1	12 8		1	5 8
Tucker, E., North Street ...		1	12 0		1	12 6
Turner, E. & Sons ...		1	10 10		0	0 0
Olett, Bown & Co., Charles Street ...		0	0 0		0	0 0
Union of Post Office Workers, per Mr. A. W. Horwood ...	100	0	0	100	0	0
Wagstaff, J. H., "Arcade" ...		0	0 0		3	13 10
Ware, W. W. & Co., ...		4	4 0		4	4 0
West Park Laundry ...		29	18 0		29	5 0
Whittaker & Sons ...		0	18 4		2	0 0
Wynn, R. & Sons, Shaftesbury Street ...		0	0 0		40	11 7
Donations—						
Kimpton, F. J. ...		2	2 0		0	0 0
Wintle, V. ...		0	4 4		0	4 4
Wright, G. H. & Sons ...		0	0 0		2	7 8
Anon ...		0	0 0		0	10 0
<b>TOTALS</b> ...	<b>£1220</b>	<b>4</b>	<b>9</b>	<b>£1319</b>	<b>10</b>	<b>4½</b>

**MAINDEE WARD.**—Chairman: Mr. J. GORDON, 54 Oakfield Road.

Secretary: Mr. H. Birt, 172 Corporation Road.

Treasurer: Mr. A. GREGORY, Co-operative Stores, Chepstow Rd

Addis, F. & Son ...	0	0	0	1	1	0
Austin, A. W. ...	0	4	4	0	8	8
Atco Motor Co. ...	1	7	0	2	17	6
Atlas Garage ...	7	4	6	8	18	6
Basic Slag & Phosphate Co., Ltd., (Morris & Griffin) ...	46	8	10	0	0	0
British Glue & Chemical Co. ...	10	12	2	39	13	4
Birt, H., Corporation Road ...	0	8	8	0	0	0
Bearne, W. H., Ronald Road ...	0	4	4	0	4	4
Berry, C., Church Road ...	2	6	9	3	11	7
Boulds' Garage, Clarence Place ...	1	14	8	0	0	0
British Mannesmann Tube Co. ...	327	11	11	333	14	7
Cleveland Petroleum Products Co. ...	8	18	10	8	11	0
Coliseum, per Mr. Jesseman ...	1	8	3	3	8	1
Collier, Chas., Ltd., per Mr. Humphries ...	0	0	0	19	14	8
Clarke, H. ...	0	0	0	0	8	8
Clarke, A. E. ...	0	0	0	0	2	2
Campbell, P. A. & Co. ...	0	0	0	0	6	0
Commercial Printing Co. ...	1	1	0	0	0	0
Culverwell, Mr. C. ...	0	0	0	2	16	8
Danygaig Bus Co. ...	6	0	0	2	15	0
Davies Bros., Ltd., London Wharf, per Mr. Cook ...	10	4	1	21	8	4
Davies, H. & Son, Sculptors ...	1	1	0	0	0	0
Davies Dairy, Caerleon Road ...	0	0	0	2	3	0
Davies, Dairy, Chepstow Road ...	0	0	0	0	14	1
Dear, S. & Co., Chepstow Road ...	2	13	0	1	12	6
Edwards, O. ...	0	0	0	0	2	2
Edwards, J. ...	0	0	0	0	4	4
Edwards, C. R., Summerhill Avenue ...	0	0	0	5	3	2
Employment Exchange ...	4	16	6	10	9	0
Edwards, W. A. ...	0	0	0	0	1	1
Evans, W. Ben ...	0	0	0	0	18	2½
Evans, Mr., Batchelor Road ...	0	8	8	0	2	2

	1932			1933		
	£	s.	d.	£	s.	d.
Ewings, H. T., Clarence Place ...	2	3	8	1	14	8
Ewings, H. T. (Subscription) ...	1	1	4	1	1	0
Excelsior Club ...	3	1	0	4	11	11
Farmer, J. L., Chepstow Road ...	1	12	6	0	13	4
Fearis, L. H., Bakery ...	3	14	10	2	14	5
Fradd, F. ...	0	8	6	0	0	0
Franklyn, F. ...	0	2	2	0	0	0
Freeguard, J. C., Cromwell Road ...	1	14	8	1	14	8
Groome, J. H. ...	0	0	0	0	8	8
Greenland's Bath Street Laundry ...	45	15	6	48	6	6
Gent, Mr. ...	0	0	0	0	8	8
Greenway & Son, Maindee Parade ...	2	2	6	0	0	0
Groome & Son ...	0	8	8	1	5	0
Gunter, Mr., Corporation Rd. ...	0	10	0	0	10	6
Guest, Keen & Nettlefolds ...	39	17	4	58	5	1
Gwent Coal Co. ...	0	0	0	1	14	6
Haynes, Mr. ...	0	8	8	0	0	0
Hollingdrake, — ...	1	5	0	0	8	8
Happerfield & Willans ...	0	0	0	10	19	4
Heeley & Peart ...	54	1	3	65	9	7
Herbert, E. J. & Son ...	1	0	2	0	12	2
Hodge, Ralph & Son ...	4	8	0	5	0	1
Hodsons Concrete Products ...	5	19	10	8	4	4
Henson, Mr. ...	0	0	0	1	14	0
Horrocks, Mr. Turner Street ...	8	6	8	0	0	0
Iles, D. W., Printer, Caerleon Road ...	2	4	2	2	3	4
Imperial Dairy Co. ...	0	0	0	0	19	1
Jakeway Bros., Victoria Avenue ...	2	12	0	0	0	0
Jeanes, J. S., Chepstow Road ...	2	18	4	2	10	0
Johnson, J. S., Ltd., Church Road ...	1	0	0	1	0	0
Jones, C., Newport Window Cleaning Co. ...	3	13	6	3	17	0
James, F. ...	0	0	0	7	7	1½
Jordan, E. C. & Son, Harrow Road ...	2	10	8	5	16	0
King, E. W., Marlborough Road ...	29	14	7	26	2	6
King & Co., Turner Street ...	2	2	0	2	2	0
Kirby, T. ...	0	16	4	0	10	0
Lane, J. H., Eveswell Street ...	3	3	0	3	3	0
Leadbeter, G. Fred ...	13	19	3	34	1	3
Littlejohns, M., Wharf Road ...	5	6	4	4	18	6
Lysaght's Institute ...	0	0	0	2	3	4
Lliswerry Aberthawe Lime & Hydraulic Co. ...	8	12	9	7	6	2
Lovelock, A., Builder ...	4	12	0	1	0	0
Lysaghts, Ltd., Orb Iron Works ...	909	10	4	994	12	4
Lysaght Ltd., Clerical Staff ...	25	9	2	24	14	0
Lysaght's Protected Steel Co., Ltd. ...	3	7	10	15	18	0
McDonald, The Misses, Chepstow Road...	0	5	0	1	0	0
Martin, E., Constance Street ...	3	3	0	3	19	6
Morgan, F. J. ...	0	0	0	0	2	2
Morgan, F. N. & Co., Clarence Place ...	14	7	8	14	6	8
Moon, R. W., Ltd. ...	17	12	2	16	7	2
Morris & Biddle, Tregare Street ...	2	5	5	4	12	1
Morse, G. W., Rochester Road ...	0	17	4	0	8	8
Moss, A. E. & Son, Builders ...	2	15	0	2	15	0
Mosaic & Terrazo Co., Ltd. ...	7	6	2	7	8	6

	1932.			1933.		
	£	s. d.	£	s. d.	£	s. d.
Morgan, Mr. ... ..	0	0	0	0	0	8
Newport & Mon. Motor Co. ... ..	1	1	4	0	0	0
Newport Rivet Co. ... ..	15	15	0	0	0	0
Nixon, G., Corporation Road ... ..	2	14	3	2	11	0
Padden, F. ... ..	0	8	8	0	4	4
Parker, G., Duckpool Road ... ..	0	8	8	0	17	4
Peters, A. D., Corporation Road ... ..	3	3	0	3	3	0
Pioneer Bakery, Wharf Road ... ..	5	3	0	4	4	0
Pick, Mr., Tailor, Constance Street ... ..	0	0	0	0	4	6
Parfitt, F. C. ... ..	0	0	0	3	3	0
Pocock, W. F., Leicester Road ... ..	0	0	0	0	17	4
Pocock & Co. ... ..	6	0	6	2	11	0
Popham, T. I., Bakery ... ..	1	4	6	0	0	0
Pendrer, H. ... ..	0	0	0	1	0	1
Pugh & Son ... ..	0	0	0	7	11	0
Richards, G. H., Duckpool Road ... ..	0	0	0	1	10	9
Richards, H. & Co., Engineers ... ..	30	5	4	29	0	8
Sansom, I. G. ... ..	1	6	0	0	0	0
Scott, G. (Engineering) ... ..	1	18	10	1	3	5
Shore, T. ... ..	2	2	0	2	2	0
Sessions & Son ... ..	0	0	0	2	13	8
Simmonds, C. P. & Son, per Mr. Hamilton ... ..	0	0	0	4	6	6
South Wales Brattice Cloth and India Rubber Co. ... ..	13	1	1	14	11	5
Stevens, Harry ... ..	0	1	1	0	4	4
Stobbs, T. ... ..	1	0	0	0	0	0
Seary, J. & Co. ... ..	0	0	0	0	6	6
Taylor, F. H., Summerhill ... ..	1	17	6	0	9	6
Thorne, C. & G. & Co. ... ..	23	17	0	0	0	0
Thomas, J. H., Batchelor Road ... ..	0	5	0	0	0	0
Tremayne, Mr., Coporation Road ... ..	2	2	0	2	2	0
Turner, Frank, Clarence Place ... ..	1	10	0	0	0	0
Venn & McPherson ... ..	19	2	7	16	14	5
Waite & Son, Griffin Works, Caerleon Rd. ... ..	0	0	0	4	2	4
Warren, H. C., Caerleon Road ... ..	0	19	10	0	15	4
Walker, J. ... ..	0	0	0	0	2	2
Watt, G. ... ..	0	0	0	1	10	1
Weston & Pick ... ..	0	0	0	0	11	3
Werson, Mr., 5 Conway Road ... ..	0	4	4	0	0	0
Western Welsh Omnibus Co., Ltd. ... ..	1	10	4	2	18	8
White Rose Laundry ... ..	5	4	6	4	17	2
White, Edgar, Rugby Road ... ..	1	5	0	0	0	0
Williams, J. H., Builder ... ..	6	7	6	15	1	2
Williams' Press, Ltd. ... ..	2	7	9	4	18	10
Williams, Mr., Motor Works, Clarence Place ... ..	1	9	11	0	15	0
Wood, Miss E. ... ..	0	8	8	0	4	4
Wood, Miss H. ... ..	0	8	8	0	4	4
Worthing, W. ... ..	0	0	0	2	0	0
<b>TOTALS</b> ... ..	<b>£1836</b>	<b>9</b>	<b>7</b>	<b>£2017</b>	<b>13</b>	<b>4</b>

1932. 1933.  
 £ s. d. £ s. d. £ s. d. £ s. d.

**SOUTH WARD.**—Chairman: Mr T SUNDY, Keynsham Avenue.  
 Secretary: Mr. A. PATEY, Summerhill Avenue.  
 Treasurer: Mr. E. GIBBONS, Cora Linn, Queens Hill Crescent

Adams & Son, Boilermakers ...	3	1	4½	2	0	0
Arthur & Son ...	3	9	7	2	17	1
Arrow Fuel Co. (British Briquettes, Ltd.)	0	0	0	19	14	1
Armature & Engineering Co. ...	0	0	0	6	12	0
Bailey, Graham & Co., Ltd., per Mr. Hall	28	1	8	41	11	3
Basham, James & Co. ...	12	0	0	12	12	2
Braithwaite & Co., per Mr. Vale ...	16	10	0	15	0	0
Bristol Channel Stevedore Co. ...	4	8	7	7	4	6
Burt, Boulton & Heywood, Ltd., Mr. Couppey ...	22	14	0	18	0	0
Colwill, J. & Son., Builder, Kirby Street	0	14	0	0	15	8
Coubro & Scutton, per Mr. Long ...	2	13	11	2	7	1
Dawson, T. & Co., Docks (Mr. Robbins)	0	0	0	2	5	2
Elliott, E. ...	7	15	2	5	3	3
Evans, J. & Co., Potter Street ...	0	0	0	2	1	0
Findlay Conveyor Co. ...	5	6	6	6	7	10
Gibbs, B. D., Rock Wharf ...	5	8	1	5	9	6
Griffiths & Sons ...	0	0	0	10	0	0
Gorvin, J., Alice Street ...	1	5	0	0	0	0
G.W.R. Alexandra Docks ...	140	9	0	95	6	8
G.W.R. (see Statement) ...	482	19	8	612	18	11
	<u>623</u>	8	8	<u>708</u>	5	7
Gwent Service Station, Cardiff Road ...	0	13	0	2	2	0
Harris, A. H. ...	0	0	0	1	6	0
Herbert & Son, Alexandra Joinery ...	4	17	9	4	7	5
Hill, T. J., Builder (includes Subscription)	42	8	0	47	5	0
Houlder Bros. ...	0	11	0½	1	10	9
International Rubber & Brattice Cloth Co., Ltd. ...	0	0	0	1	11	4
Isca Foundry, per Mr. Jesseman ...	37	3	5	31	5	10
Kemp, J. W. ...	0	15	4	0	0	0
Licensed Dock Boatmen, per Mr. W. Morgan ...	18	0	0	11	0	0
Mersey Insulating Co., Ltd. ...	2	17	1	5	18	3
Morgan, A., Undertaker ...	3	9	8	1	14	6
Moore, W. & Son ...	0	0	0	1	19	10½
Newport Coal Trimmers' Pool ...	18	0	0	0	0	0
Newport Trimmers' Sick Fund ...	48	17	0	75	0	0
"  "  Outside Gang ...	3	18	4	5	19	10
"  "  7B Gang ...	2	10	0	1	6	0
"  "  3B  "  ...	2	0	0	2	8	0
"  "  5A  "  ...	2	4	0	0	0	0
"  "  6B  "  ...	3	3	0	8	17	0
"  "  2B  "  ...	4	8	0	6	1	0
"  "  P.D.  "  ...	1	3	10	3	5	1
"  "  6A  "  (see 6B) ...	3	1	0	0	0	0
Newport Screw Towing Co., per Mr. Lawrence ...	5	19	0	5	10	0
Newport Hosiery Co., Cardiff Road ...	0	9	10	0	5	10½
Newport Brass Foundry ...	1	0	6	1	0	0
Mountstuart Dry Docks & Shearman's Ltd. & Newport Engineering Works ...	63	0	0	67	6	0



	1932.			1933.		
	£	s.	d.	£	s.	d.
Pell, A. G. Confectioner ...			5 15 0			5 18 6
Phillips, T., Painter ...			2 7 4			0 0 0
Sewell, Mr. ...			0 0 0			1 0 0
Scott, G., Stevedores, per Mr. Sundy ...			56 10 11			39 0 0
Stevens, D. & Co. ...			1 0 0			1 0 0
Thissen & Jenkins, per Mr. Crockford ...			5 4 6			4 9 6
Turner, P. W. J. ...			2 16 4			2 7 0
Thomas & Evans, Courtybella Terrace ...			5 2 8½			5 0 0
Thatcher's Bristol Brewery ...			0 0 0			1 10 0
Vile Bros., Alma Street ...			5 12 11			5 6 8
Whiteheads, Ltd., Courtybella (1933 includes Sub.) ...			150 11 1			373 2 10
Wright, John & Co., per Mr. Robbins ...			0 0 0			2 9 10
<b>TOTALS</b> ...			<b>£1242 7 0½</b>			<b>£1596 10 3</b>

**CENTRAL WARD.**—Chairman; Mr. F. LEWIS, 3 Ronald Road.  
 Secretary Mr. D. W. REES, 16 Hill Street.  
 Treasurer: Mr. F. NETHERCOTT, Co-operative Stores,  
 Alexandra Road.

Adams, Wm. & Co. ...	0 0 0	1 1 3
Alger & Sons ...	30 6 11	30 0 0
Allisons' Mills, per Mr. Adams ...	1 0 0	0 12 6
Anglo American Oil Co. (Mr. Coles ...)	2 4 0	2 15 0
Ashworth & Sons, Dock Street ...	4 0 11	3 2 0
Avery, W. & T. & Co., (Mr. Street) ...	2 12 11	2 3 4
Baker & Sons, The Market ...	1 6 0	0 0 0
Baker, W. A., Ltd. (Foundry) ...	27 2 8	39 17 1
Batchelor & Co. ...	14 0 0	14 6 0
Bell, G., per Mr. Steer ...	13 11 2	13 13 3
Brittanic Assurance Co., Commercial St. (Mr. Baulch) ...	5 2 6	4 1 8
Brown & Notley ...	1 8 4	2 14 6
Budd Blackwood Co., Ltd., Town Dock ...	2 13 2	3 4 0
County Furnishing Co. ...	0 0 0	2 11 10
Capper & Co. ...	2 0 8½	2 9 4
Cashmore, John, Old Dock ...	30 0 0	36 11 7
Clarke, G. & Son, Griffin Street ...	3 1 6	2 16 0
Clements & Co., Gloucester Wharf, per Mr. Plaisted ...	4 8 8	4 13 6
Co-operative Wholesale Society, Town Mills, per Mr. Justham ...	11 3 9	2 9 10
Customs, His Majesty's Customs & Excise	0 0 0	12 6 10
Customs, His Majesty's Customs & Excise Water Guards ...	1 14 8	0 0 0
Deal Carriers, per Mr. Watts ...	6 7 0	0 0 0
Dobell, J. & Co. ...	0 0 0	3 7 4
Davies, Middleton & Davies ...	0 0 0	3 18 9
Dean, J. H. ...	0 15 5	0 0 0
Ebbw Vale Co., Wharves, Sleeper Plant and Gangmen, per Mr. Beattie and Mr. J. K. Price ...	28 0 9	33 17 8
Elders & Fyffes, Ltd. ...	5 3 6	0 0 0
Evans, W. E. & Co., 40 Commercial St. ...	5 0 0	4 15 0
Flook, H., Market Street, per Mr. Everson ...	12 11 4	12 11 4

	1932.			1933.		
	£	s.	d.	£	s.	d.
Fontaine, & A. ...	4	13	0	4	18	0
Ford & Blackford ...	12	4	3	13	7	1
Freeguard, W. E., Skinner Street ...	1	14	8	0	0	0
Farrow Bros., Dock Street ...	0	0	0	3	0	0
Frazer & Co. ...	0	7	6	0	0	0
Gilchrist & Co., per Mr. F. De la Mare, Liverpool, Bristol & Moderator Wharves	19	1	9	33	6	2
G.W.R. N.U.R. No. 1 ...	62	7	3	63	6	11
G.W.R. (as per Statement) ...	419	10	8	506	7	5
	<hr/>			<hr/>		
	481	17	11	569	14	4
Goulds Foundry, per Mr. Rees ...	11	5	0	12	1	10
Goss, A. J. T. & Co., Llanarth Wharf ...	3	1	10	3	0	8
Hall, John (Tools), Ltd. ...	0	0	0	0	10	0
Harding, G. F., per Mr. Coggan ...	4	4	0	1	1	0
Hicks, A. E., Commercial Road ...	1	6	0	1	6	0
Home & Colonial Stores, Commercial St.	3	13	6	0	0	0
Hodges & Son, High Street ...	2	10	0	2	0	0
Hospital (Royal Gwent) Outdoor and Clerical Staff, per Mr. S. G. Jones ...	11	7	2	10	10	4
Howell, T. H., per Mr. Saffin ...	5	10	10	5	2	6
Jenkins, John, Ebenezer Terrace ...	0	12	0	0	0	0
Jesseman, W. & Co. ...	2	12	0	2	12	0
Johns, R. H., Ltd. ...	13	0	0	10	0	0
Jacobs, A. J. & Co., Ltd. ...	0	0	0	1	16	0
Jays (Furnishers) ...	0	0	0	6	11	4
Johnson Bros. (Dyers), Ltd. (Sub) ...	0	0	0	3	3	0
Jones, J. H., Garage, Commercial Street, per Mr. Brooks ...	5	12	10	5	1	4
Kelly, A. H., Dock Street ...	0	15	0	0	0	0
Lamey, J. R. W. ...	0	0	0	1	7	6
Leoni, Ltd. ...	0	0	0	0	6	0
Liverpool Victoria Friendly Society ...	5	16	2	4	7	6
London & Manchester Insurance Co. ...	3	5	6	4	10	2
Lumbard, J. H. ...	0	0	0	8	0	6
Mahoney, J. & Co., Ltd. ...	6	12	6½	6	11	4
Maypole Dairy, Commercial Road ...	0	0	0	0	0	0
Maybury & Co., Dock Street ...	3	10	8	3	8	3
McMahon & Co. ...	4	11	6	4	9	9
Meek, A. G., 16 Commercial St., per Mr. Ellis ...	6	0	3	6	0	7
Monmouthshire Insurance Committee Staff ...	2	3	4	1	14	8
Mullock & Sons, per Mr. Honeywell ...	8	0	0	8	1	10
National Association School Masters, Newport Branch ...	22	15	0	20	15	0
Newport Corporation Officials, National Association Local Government Officials, Newport Branch ...	79	1	7	81	12	5
Newport Builders' Supply ...	4	8	1	3	15	10
Newport Horticultural Society ...	8	16	4	8	5	10
Newport (Mon.) Pilot Co ...	7	10	0	4	18	4
Newport Co-operative Stores, per Mr. P. Lewis and Mr. F. Nethercott:—						
Dock Street Central ...	11	5	0	11	9	0
Alexandra Road ...	1	6	0	1	6	0
Corporation Road Branch ...	1	6	0	1	6	0
Caerleon Road Branch ...	1	14	8	1	8	0
Chepstow Road Branch ...	1	5	6	2	4	9

	1932.		1933.	
	£	s. d.	£	s. d.
Commercial Road Branch ...	1	0 0	1	0 0
Cromwell Road ...	0	10 0	0	0 0
Shaftesbury Street ...	0	17 0	1	0 0
Machen Branch ...	1	10 0	1	0 0
Rogerstone Branch ...	1	2 0	1	1 0
Bedwas ...	0	17 4	0	17 4
Caerleon Branch ...	2	1 6	1	6 0
Church Road Branch ...	0	14 8	0	17 4
Dairy ...	5	3 9	5	5 0
Co-operative Insurance Agents ...	6	4 4	5	9 2
Trethomas Branch ...	0	0 0	0	8 8
		<u>36.17 9</u>		<u>35 18 3</u>
Newport Corporation—				
Electricity and Tramways Dept.—				
Traffic ...	124	7 0	119	7 4
Power Station ...	74	7 2	73	16 10
Permanent Way ...	7	17 8	7	15 6
Llanarth St. ...	24	3 2	24	14 10
Staff ...	13	18 8	12	10 4
Engineer's Dept. ...	130	18 10	139	14 3
Transport (1933 included in above) ...	7	18 8	0	0 0
Waterworks ...	15	6 10	14	13 6
Miscellaneous (includes Cemeteries) ...	18	11 5	15	15 6
Public Assistance ...	5	10 4	4	15 2
		<u>422 16 9</u>		<u>413 3 3</u>
Newport Enamelled Slate Co. ...	3	12 5	3	9 2
Nicholas & Co. ...	9	16 0	10	7 1
Nicholls, E. G. ...	2	2 0	2	2 0
O'Keefe Bros., Portland Street ...	0	11 0	0	17 5
Pearl Insurance Co. ...	9	17 6	9	4 4
Phillips, C. D., Ltd., Emlyn and Central Tent & Tarpaulin Co. ...	8	10 10	7	3 10
Phillips & Sons, Ltd.—				
Brewery and Stable ...	12	10 0	14	6 3
Maltings ...	2	6 8	2	7 8½
Phillips Tea Co., Dock Street, per Mr. E. R. Payne ...	9	0 0	8	0 0
Phillips, W. & Son, Dock Street ...	2	2 6	2	5 0
Pooley & Son ...	0	17 4	0	0 0
Pitman, C. H. ...	3	3 0	4	6 1
Pitchford, J. B. ...	1	12 6	1	6 0
Refuge Assurance Co. ...	4	12 0	4	3 8
Royal Liver Friendly Society, per Mr. Shaw ...	4	4 0	9	9 0
Rushton & Son, Ebenezer Terrace ...	3	2 11	3	0 10
Royal London Staff Association ...	13	10 0	15	0 0
Sewell & Co., Commercial Street ...	2	5 0	0	0 0
Shell Mex, Ltd. ...	3	19 3	2	19 10
Sims & Son ...	0	0 0	1	6 0
Shott, A., The Market ...	1	10 3	0	13 2
Small, H. J., Dock Street ...	1	15 4	1	14 8
Smiths (Newport) Ltd., Star Mills ...	27	5 8	24	11 2
Spittle, T., Ltd. ...	31	11 4	42	9 2
Stokes & Sons, Printers ...	3	4 0	6	4 9
Taverner, S. C., Corn Street ...	8	17 3	0	0 0
Tilney's Kinemas, Ltd. (Olympia) ...	12	13 4	12	4 4
Tovey Bros., Dock Street ...	2	18 10	2	13 5
Tredegar Estate Railways, per Mr. Wall ...	1	16 10	2	0 10

	1932.			1933.		
	£	s. d.	£	s. d.	£	s. d.
Uskside Engineering Co. ...	30	12 4	30	3 5		
Vaughan, D. A. & Co., Dock Street ...	3	13 2	3	6 8		
Wellstead's Garage, per Mr. Davies ...	3	12 10	3	18 4		
Wagon Repair Co., per Mr. Panting ...	6	2 4	6	8 8		
Wesleyan and General Assurance Co., per Mr. Brooks ...	6	3 6	0	0 0		
White & Jewell, per Mr. Joseph ...	0	0 0	6	2 6		
Wildings, Ltd., 41 & 173 Commercial St.	8	7 0	5	17 6		
Wagon Repairs (Mr. Wiltshire) ...	1	8 2	0	0 0		
Williams, Evan, Ltd., Printers ...	3	6 5	3	6 4		
Wright & Lodge, Dock Street ...	3	12 10	4	6 0		
Wright, A. A., Dock Street ...	4	5 8	5	1 2		
<b>TOTALS</b> ...	<b>£1684</b>	<b>2 7</b>	<b>£1809</b>	<b>4 5½</b>		

### Newport.

		£	s. d.			£	s. d.
Andrews, W. S.	...	1	0 0	Chappell, C. P.	...	0	6 6
Anderson, E. A.	...	0	8 8	Charles, F. E. B.	...	0	8 8
Bale, Mrs.	...	0	2 2	Chaston, Mrs.	...	0	2 2
Baker, L.	...	0	2 2	Christopher, D. E.	...	0	4 4
Ball, G.	...	0	8 8	Coker, E. C.	...	0	8 8
Barton, W.	...	0	6 6	Cock, G. W.	...	0	4 4
Barratt, A. G.	...	0	8 8	Cochrane, W.	...	0	4 4
Bastin, A. H.	...	0	4 4	Coker, C.	...	0	2 2
Bateman, H. J.	...	0	8 8	Colbourne, F. H.	...	0	1 1
Baynham, Miss E. J.	...	0	13 0	Cole, Miss G.	...	0	8 8
Beard, Miss	...	0	4 4	Coles, R.	...	0	8 8
Bell, R. C.	...	0	8 8	Collins, J.	...	0	8 8
Belli, G.	...	0	8 8	Collins, J., Jnr.	...	0	8 8
Bennett, Wm. R.	...	0	4 4	Collard, H.	...	0	2 2
Berry, Mrs. R.	...	0	4 4	Comb, J. W.	...	0	8 8
Bertera, G. L.	...	0	8 8	Conner, D.	...	0	8 8
Betts, J.	...	0	1 1	Cook, Mrs.	...	0	13 0
Betterton, C.	...	0	6 6	Corbin, A. E.	...	0	8 8
Bezant, Miss L.	...	0	8 8	Corner, H.	...	0	8 8
Billing, W.	...	0	8 8	Coughlin, D. J.	...	0	2 2
Bird, A. J.	...	0	4 4	Courtney, J.	...	0	8 8
Boughton, Mrs. M. J.	...	0	8 8	Crane, W. L.	...	0	4 4
Boughton, H. E.	...	0	8 8	Cummings, Mrs. A.	...	0	2 2
Boyd, T.	...	0	8 8	Dando, L. E.	...	0	4 4
Brewer, Wm. A.	...	0	8 8	Dando, E. J.	...	0	8 8
Brenton, Wm. A.	...	0	6 6	Daniels, J. H.	...	0	6 6
Brooks, C.	...	0	8 8	Davies, Miss N.	...	0	4 4
Brooks, J. H.	...	0	8 8	Davies, A. W.	...	0	8 8
Buckley, E.	...	0	4 4	Davies, R. W.	...	0	4 8
Buckley, Miss N.	...	0	2 2	Debly, F. C.	...	0	4 4
Budden, G. W.	...	0	8 8	Debly, M. W.	...	0	4 4
Burke, C.	...	0	10 0	Dickins, R. J.	...	0	6 6
Bush, G.	...	0	8 8	Dolling, H.	...	0	4 4
Cadigan, J.	...	0	3 3	Driscoll, Wm.	...	0	8 8
Capewell, W.	...	0	8 8	Dunn, —	...	0	8 8
Carter, L.	...	0	8 8	Dunstan, H. S.	...	1	1 0
Casey, J.	...	0	8 8	Egan, J. H.	...	0	2 2
Cashman, W.	...	0	2 2	Evans, Mrs.	...	0	8 8

	£	s.	d.		£	s.	d.
Evans, T.	0	2	2	Johns, J.	0	8	8
Ewins, W. J. H.	0	8	8	Johnson, T.	0	8	8
Fisher, W. E.	0	4	4	Johnson, G.	0	8	8
Fisher, P.	0	4	4	Johnston, F.	0	8	8
Freeman, J.	0	10	0	Jones, A. S.	0	8	8
Freeman, A.	0	8	8	Jones, B.	0	8	8
Freeman, Mrs. V. R.	0	8	0	Jones, J.	0	8	9
Gabb, W. F.	0	1	1	Jones, W.	0	4	4
Gamble, J. R.	0	8	8	Jones, C.	0	2	2
Gall, L.	0	8	8	Jones, P.	0	2	2
Gamlin, C.	0	8	8	Jones, Mrs. S. E.	0	6	6
Gay, Miss J.	0	2	2	Jones, W. P.	0	1	1
Gay, Miss E.	0	6	6	Jones, G.	0	10	0
Gibbs, H.	0	4	4	Jones, G.	0	2	2
Gillard, Mrs.	0	8	8	Jopling, Wm.	0	4	4
Gillard, J. W.	0	4	4	Keepence, Mrs.	0	10	0
Gordon, J.	0	8	8	Keepin, F. W.	0	8	8
Goss, G. W.	0	2	2	Kerby, Mrs.	0	4	4
Glover, G. E.	0	8	8	Kite, C.	0	8	8
Graves, F. H.	0	6	6	Kear, H.	0	6	6
Gregory, L. G.	0	8	8	Kear, H.	0	8	8
Griffiths, A. H.	0	2	2	Kear, G.	0	8	8
Halling, Mrs.	0	4	4	King, Miss N.	0	6	4
Harding, I. M.	0	8	8	Knowles, E.	0	8	8
Harris, Miss P. G.	0	10	0	Lane, W.	0	8	6
Harris, A.	0	4	4	Lane, S. L.	0	8	8
Harris, L.	0	8	8	Lawrence, —	0	4	4
Harris, W.	0	4	4	Lawrence, G. P.	0	10	10
Hawkins, Mrs. E. B.	0	8	8	Leith, —	0	4	4
Hayward, H. F.	0	4	4	Lee, Mrs.	0	4	4
Heard, E. G.	0	2	2	Lewis, F. M.	0	10	0
Hewinson, R. A.	0	4	4	Lewis, G. M.	0	10	0
Hewinson, R. I. C.	0	8	8	Lloyd, I. C.	0	4	4
Heath, F.	0	8	8	Longden, N. C.	0	2	2
Hicks, R.	0	8	8	Mackie, R. R.	0	8	8
Hicks, Miss E.	0	4	4	Manners, Mrs. M.	0	8	8
Hillman, Miss F. M.	0	2	2	Marels, C. E.	0	8	8
Hill, E. C.	0	8	8	McCarthy, M.	0	8	8
Hillman, J. F.	0	8	8	Mendleson, Miss G.	0	2	2
Hillman, A. W.	0	4	4	Mendleson, L.	0	6	6
Holden, R.	0	2	2	McPhillips, F. B.	0	17	2
Hodgson, Miss G.	0	8	8	Miles, A.	0	4	4
Holbrook, G. W.	0	10	0	Millard, G. E.	0	8	8
Holbrook, J. H.	0	8	8	Moore, H. J.	0	8	8
Holder, J. E.	0	8	8	Morgan, E. W.	0	1	1
Holtham, Mrs.	0	8	8	Morgan, Wm.	0	8	8
Hook, W. H.	0	8	8	Morris, A. E.	0	13	0
Hook, H. G.	0	8	8	Morrish, D.	0	4	4
Hopkins, W.	0	2	2	Moses, Miss G. L.	0	6	6
Howell, T. D.	0	2	2	Mullins, J.	0	8	8
Inledon, S. J.	0	8	8	Narbett, H. J.	0	8	8
Inker, Mrs.	0	8	8	Nicholas, J.	0	4	4
Isberg, T.	0	10	0	Oakev, A.	1	14	8
James, H. T.	0	2	2	O'Brien, T. J.	0	6	6
James, T.	0	2	2	O'Connell, P.	0	8	8
James, A. E.	0	2	2	Oliver, G. R.	0	8	8
James, J. W.	0	8	8	O'Neill, C. J.	0	2	2
James, L.	0	4	4	Orton, J.	0	8	8
Jenkins, W.	0	1	1	Owen, G. E. D.	0	6	6
Jenkins, L.	0	8	8	Paginton, G.	0	2	2

	£	s.	d.		£	s.	d.
Palmer, A. ...	0	8	8	Swatson, J. ...	0	8	8
Palmer, L. ...	0	8	8	Tarrant, W. ...	0	2	2
Penn, J. ...	0	10	10	Taylor, T. A. ...	0	2	2
Phillips, L. ...	0	10	0	Taylor, W. ...	0	10	0
Phillips, W. ...	0	8	8	Thompson, P. ...	0	1	1
Plumley, H. ...	0	8	8	Thompson, E. S. ...	0	8	8
Phipps, L. G. ...	0	2	2	Thomas, F. E. ...	0	8	8
Ponsford, Miss M. A. ...	0	8	8	Thomas, T. ...	0	6	6
Pope, —. ...	0	2	2	Thomas, Mrs. E. H. ...	0	8	8
Porter, A. G. ...	0	4	4	Thomas, Mrs. H. ...	0	10	10
Powell, H. J. ...	0	8	8	Thomas, W. H. ...	0	8	8
Pratt, E. C. ...	0	10	0	Thomas, G. H. ...	0	4	4
Pritchard, A. E. ...	0	2	2	Tipping, W. A. ...	0	8	8
Pritchard, W. J. ...	0	8	8	Tipping, C. H. ...	0	8	8
Probyn, F. C. ...	0	6	6	Travers, R. ...	0	2	2
Pugh, Mrs. S. ...	0	2	2	Trickey, ...	0	8	8
Pugsley, J. ...	1	0	0	Trickey, Miss C. M. ...	0	8	8
Pugsley, T. ...	0	8	8	Truscott, —. ...	0	4	4
Quaintance, C. ...	0	8	8	Truscott, J. C. ...	0	8	8
Radnage, A. H. ...	0	6	6	Turner, C. E. ...	0	6	6
Reed, I. ...	0	4	4	Turner, P. J. ...	0	1	1
Read, W. C. ...	0	2	2	Tyrell, J. R. ...	0	8	8
Reardon, E. ...	0	8	8	Uppington, Mrs. K. ...	0	4	4
Rees, W. ...	0	6	6	Vincent, —. ...	1	1	0
Rees, D. H. ...	0	6	6	Wall, H. R. ...	0	8	8
Rixon, J. ...	0	8	8	Wall, G. H. ...	0	8	8
Robbins, J. J. ...	0	6	6	Wall, Mrs. F. G. ...	0	8	8
Robinson, T. J. ...	0	10	0	Warne, —. ...	0	8	8
Rodway, F. T. ...	0	4	4	Wait, Miss L. M. ...	0	2	2
Rossiter, F. ...	0	8	8	Waterman, R. ...	0	8	8
Rossiter, R. N. ...	0	5	0	Watkins, A. ...	0	10	0
Rowlands, G. J. ...	0	8	8	Watkins, E. J. ...	0	6	6
Santaana, L. ...	0	8	8	Watts, J. S. ...	0	8	8
Sansom, T. E. ...	0	8	8	Watt, D. ...	0	2	2
Saunders, J. ...	0	14	8	Westacott, Miss M. ...	0	4	4
Screen, J. ...	0	8	8	Westcott, Miss F. ...	0	6	6
Sewell, E. ...	1	0	0	Whitehead, I. J. ...	0	2	2
Shaw, T. ...	0	4	4	White, R. ...	0	8	8
Simpson, A. ...	0	4	4	Wiggins, Mrs. L. ...	0	4	4
Skuse, R. L. ...	0	8	8	Wiggins, R. G. ...	0	4	4
Slater, I. W. ...	0	6	6	Widcombe, J. ...	0	10	0
Small, Wm. ...	0	8	8	Wilks, L. ...	0	8	8
Smithers, R. W. ...	0	4	4	Wilkes, G. ...	0	6	6
Smith, A. ...	0	10	0	Williams, A. H. ...	0	2	2
Smith, J. ...	0	8	8	Williams, A. ...	0	8	8
Snell, G. ...	0	6	6	Williams, —. ...	0	8	8
Soffe, G. W. ...	0	8	8	Williams, A. ...	0	2	2
Soloman, P. R. ...	0	4	4	Williams, J. A. D. ...	0	10	10
Soloman, F. H. ...	0	8	8	Williams, C. ...	0	8	8
South, A. C. ...	0	6	6	Wintle, M. ...	0	2	2
Spickett, Mrs. C. ...	0	4	4	Witts, J. ...	0	8	8
Steel, S. H. E. ...	0	8	8	Woodcock, D. T. ...	0	4	4
Stephens, F. A. ...	0	3	8	Workman, Miss P. E. ...	0	6	4
Strickland, —. ...	0	8	8	Workman, F. ...	0	8	8
Stream, B. W. ...	1	1	0	Anon ...	1	0	10
Strickland, O. C. ...	0	8	8				
Sturley, J. G. ...	0	8	8				
Sundy, W. A. ...	0	10	0				

---

£109 19 2

**G.W.R.**

	1932.			1933.		
	£	s.	d.	£	s.	d.
Newport—						
Loco., Carriage and Wagon Dept. ...	507	0	11	613	11	0
Traffic Dept. ...	353	14	8	418	19	5
Goods Dept. ...	85	17	5	103	3	3
Engineer Dept. ...	234	4	9	278	10	1
Docks Dept. ...	223	13	10	243	0	10
Other Depts. ...	36	4	1	52	14	7
Gloucester—						
Engineer Dept. ...	13	6	9	15	0	5
Swindon—						
Engineer Dept. ...	28	10	8	36	7	0
Reading—						
Signals Dept. ...	55	10	7	66	16	9
Cardiff—						
Loco., Engineer, Docks, Goods, Traffic, &c. ...	132	7	4	158	0	10
Barry Dock ...	63	7	2	79	9	6
	<u>1733 18 2</u>			<u>2065 13 8</u>		
Add—						
Alexandra Docks ...		140	9 0		95	6 8
N.U.R. No. 1 ...		62	7 3		63	6 11
		<u>£1936 14 5</u>			<u>£2224 7 3</u>	
Allocated as follows—						
South Ward ...	623	8	8	708	5	7
Central Ward ...	481	17	11	569	14	4
North Ward ...	459	6	6	550	6	4
County ...	372	1	4	396	1	0
	<u>1936 14 5</u>			<u>2224 7 3</u>		

**COUNTY.**

	1932.			1933.		
	£	s.	d.	£	s.	d.
<b>G.W.R.</b>						
Allocation (as per Statement) ...		372	1 4		396	1 0
<b>MONMOUTHSHIRE COUNTY COUNCIL</b>						
Roadmen ...	104	1	6	85	0	6
Mon. County Council, Clerical Staff ...	60	8	0	67	18	0
	<u>164 9 6</u>			<u>152 18 6</u>		
<b>MONMOUTHSHIRE CONSTABULARY—</b>						
Abercarn ...	1	19	0	0	0	0
Abertillery Division ...	13	0	0	13	11	4
Cwmbran ...	2	16	4	0	0	0
Risca Division ...	4	0	2	7	18	2
Pontypool Division ...	15	8	4	17	11	10
	<u>37 3 10</u>			<u>39 1 4</u>		

**BERCARN—**

Abercarn Committee (see detailed list)	0	0	0	29	6	1
Abercarn Council, Surveyor's Dept. ...	16	14	6	14	4	4
Abercarn Council Gas Works ...	6	16	6	7	11	0
Abercarn Colliery ...	14	10	0	2	0	0
Abercarn & Cwmcarn Colliery Officials	39	4	4	36	7	8
Jones, Wallace & Son ...	3	3	0	3	11	4
Jones, Wallace & Son (Sub.) ...	0	0	0	3	3	0
Gwyddon Road School ...	1	1	8	0	0	0
West End School ...	3	0	0	0	0	0
	<hr/>			84	10	0
				<hr/>		
				96	3	3

**BERGAVENNY—**

Dando, F. J. ...	0	0	0	0	8	8
------------------	---	---	---	---	---	---

**ABERTILLERY—**

Abertillery & District Water Board (Cwmtilillery Section) ...	17	6	9	24	18	6
Emanuel, R. E. & Son ...	1	14	8	1	8	0
Red & White Bus Co. ...	0	10	10	0	0	0
Ralphs Garages, Ltd. ...	0	0	0	3	6	8
	<hr/>			19	12	3
				<hr/>		
				29	13	2

**BASSALEC—**

Bassaley Schools (Contractor) ...	0	0	0	11	9	9
Basham, C. ...	1	14	8	1	6	0
	<hr/>			1	14	8
				<hr/>		
				12	15	9

**BEDWELLY—**

Urban District Council ...	30	11	4	38	7	6
West Mon. Omnibus Board ...	22	5	4	0	0	0
	<hr/>			52	16	8
				<hr/>		
				38	7	6

**BEDWAS—**

N.U.T. ...	10	17	8	8	0	0
Bedwas and Machen Urban District Council ...	10	19	10	10	13	0
Lewis Stores ...	0	15	2	3	0	8
	<hr/>			22	12	8
				<hr/>		
				21	13	8

**BLACKWOOD—**

T. Brown, Rock Foundry ...	6	0	7	3	17	10
Hodges & Son ...	2	3	4	0	0	0
Post Office Staff ...	2	12	0	2	6	0
Blackwood Committee (see Statement) ...	72	5	1	55	19	8
Dhenin, L. ...	1	1	0	0	0	0
	<hr/>			84	2	0
				<hr/>		
				62	3	6

**BLAENAVON—**

Union of Post Office Workers ...	4	6	8	0	0	0
----------------------------------	---	---	---	---	---	---

**BRYNMAWR—**

Union of Post Office Workers ...	1	0	0	0	0	0
----------------------------------	---	---	---	---	---	---

**CAERLEON—**

Caerleon Tinplate Co. (Partridge Jones & John Paton, Ltd.) ...	80	0	3	75	13	8
Newport Mental Hospital ...	12	17	8	15	16	0
	<hr/>			92	17	11
				<hr/>		
				91	9	8

**CAERPHILLY—**

Richard Jones ...	25	13	1	13	16	6
Lewis, P. A. ...	0	0	0	1	3	0
	<hr/>			25	13	1
				<hr/>		
				14	19	6



	1932.			1933.		
	£	s.	d.	£	s.	d.
<b>CALDICOT—</b>						
Caldicot Tin Stamping Works, Ltd. ...	45	7	4	87	6	10
Calidcot Gas Works ...	3	13	0	3	10	0
	<hr/>			<hr/>		
			49 0 4			90 16 10
<b>CARDIFF—</b>						
Cadbury Bros. ...	1	1	8	0	0	0
Williams, J. O. ...	2	16	4	1	19	4
	<hr/>			<hr/>		
			3 18 0			1 19 4
<b>CHEPSTOW—</b>						
Chepstow Workmen's Hospital Fund			100 0 0			175 0 0
<b>CROSS KEYS—</b>						
Pearl Assurance Co. ...	0	0	0	1	9	0
Royal Liver Friendly Society ...	2	12	0	4	2	4
Reliance Bus Co. ...	0	0	0	23	0	4
	<hr/>			<hr/>		
			2 12 0			28 11 8
<b>CRUMLIN—</b>						
Jones, R. H. ...	0	0	0	0	5	0
Jones, Ivor ...	0	5	0	0	0	0
Lynos (Butcher) ...	0	0	0	0	10	0
Navigation Colliery Check Fund ...	186	8	11	170	18	6
Do., Colliery Officials ...	13	15	0	12	10	0
Erskine Colliery ...	6	4	10	7	5	4
Penyrhoil Colliery ...	1	13	0	0	0	0
Evan, R. & Son ...	15	10	8	12	13	6
	<hr/>			<hr/>		
			223 17 5			204 2 4
<b>CWMBRAN—</b>						
Cwmbran Chemical Co. ...	0	18	8	0	0	0
Cwmbran & Pontnewydd Gas Co. ...	3	4	8	3	6	0
Dodge, H. ...	0	0	0	2	2	0
Whitehead, Hill & Co., Ltd. ...	24	19	4	25	13	6
South Wales Power & Electrical Co. ...	5	0	0	10	0	0
St. Dials School ...	8	13	2	8	19	4
Star Brick Co. ...	54	4	6	124	9	0
Cwmbran & Pontnewydd Co-operative Society ...	0	15	0	0	0	0
Perret Bros. ...	0	17	4	0	17	4
Jarrett, R. ...	1	6	8	0	10	10
Ward, T. H., Ltd. ...	2	16	6	0	0	0
	<hr/>			<hr/>		
			102 15 10			175 18 0
<b>CWMCARN—</b>						
Cwmcarn Colliery ...	290	14	7	199	15	6
Mixed School ...	6	4	11	3	7	2
Infants' Mixed School ...	2	18	10	1	18	4
Griffiths & Son ...	0	9	9	0	3	0
Pit Head Baths ...	1	8	8	0	17	8
	<hr/>			<hr/>		
			301 16 9			206 1 8
<b>CWMFELINFACH—</b>						
Cwmfelinfach Constitutional Club ...	0	0	0	0	11	6
Nine Mile Point Colliery ...	480	0	0	420	0	0
Workmen's Institute ...	1	6	0	1	5	10
Nine Mile Point Colliery Examiners ...	10	5	0	5	0	0
Nine Mile Point Colliery Examiners' Benefit Society ...	0	0	0	12	10	0
Jenkins & Rees, Tyllwydd Quarries ...	2	0	0	1	10	0
	<hr/>			<hr/>		
			493 11 0			440 17 4

	1932.			1933.			
	£	s. d.	£	s. d.	£	s. d.	
<b>LLANDEVAUD—</b>							
Handford, G. ... ..			0	0	0	8 8	
<b>EBBW VALE—</b>							
Thew, D. ... ..			0	0	0	2 2	
<b>LLANARTH—</b>							
Llanarth Estate ... ..			12	6	4	12 1 0	
<b>LLANHILLETH—</b>							
Co-operative Society ... ..	3	0	0			0 0 0	
Peglar's Stores ... ..	0	8	8			0 0 0	
Herbert, W., Cash Stores ... ..	4	4	0			3 0 8	
Llanhilleth Check Fund ... ..	1	0	6			1 4 2	
Llanhilleth Colliery ... ..	232	0	0			300 0 0	
Llanhilleth Colliery Officials ... ..	18	11	0			17 10 0	
Llanhilleth Colliery (House) ... ..	38	4	4			36 6 2	
Workmen's Institute ... ..	2	11	6			2 11 0	
	<hr/>			300	0	0	<hr/>
						360 12 0	
<b>LLANTARNAM—</b>							
Glanaravon Mills ... ..				0	17	4	0 17 4
<b>LLANWERN—</b>							
Rhondda, Sybil Viscountess ... ..			4	0	4	3 10 10	
<b>LANGSTONE—</b>							
Bate, W. & H. W. ... ..			0	0	0	6 2 7	
<b>MACHEN—</b>							
Partridge Jones & John Paton, Ltd. (Waterloo Tinplate) ... ..	74	13	7			77 10 11	
Machen Stone & Lime Co. ... ..	11	19	6			11 6 10	
	<hr/>			86	13	1	<hr/>
						88 17 9	
<b>MAGOR—</b>							
Magor Rural District Council ... ..			8	11	8	11 15 4	
<b>MAESYCWMMER—</b>							
Davies, John & Son ... ..			6	5	0	6 17 0	
<b>MYNYDDISLLWYN—</b>							
Urban District Council ... ..			16	18	6	40 7 1	
<b>NEW TREDECAR—</b>							
Edwards, T. & Son ... ..			0	0	0	2 2 6	
<b>NEWBRIDGE—</b>							
Brittanic Assurance Co. ... ..	1	8	2			0 13 0	
Celyn Colliery (South) ... ..	50	0	0			50 0 0	
Jones & Porter, Ltd. ... ..	21	18	6			31 14 10	
Celyn North & South Officials ... ..	63	11	2			61 14 0	
North Celyn Colliery ... ..	450	0	0			500 0 0	
Refuge Assurance Co. ... ..	4	0	0			4 14 8	
Western Valleys Sewerage Board ... ..	1	0	0			0 0 0	
Celyn North Checkweighers ... ..	0	16	4			1 14 8	

		1932.			1933.		
		£	s.	d.	£	s.	d.
Pearl Assurance Co.	...	5	10	2	2	14	8
Peglar's Stores	...	1	8	0	1	4	6
Bush Level	...	8	4	0	4	0	0
Pit Head Bath Attendants	...	1	1	8	2	3	4
Grand Theatre	...	0	18	0	2	0	0
Newbridge Fete and Gala	...	0	0	0	95	3	4
		<hr/>			<hr/>		
		609 16 0			757 17 0		
<b>PANTEG—</b>							
Panteg Steel Works Foundry, Galvanising & Engineering	...	246	16	7	242	3	0
Baldwins Ferro Salvage	...	0	0	0	12	5	4
		<hr/>			<hr/>		
		246 16 7			254 8 4		
<b>PENHOW—</b>							
Penhow Quarries	...			0			4 16 4
<b>PONTNEWYDD—</b>							
Co-operative Stores	...	1	12	6	2	12	4
Redbrook Tinplate Co.	...	73	11	0	53	9	0
Tin Stamping Co.	...	17	6	11	10	5	9
Sterilized Flock Co.	...	2	0	6	2	6	6
Scott, T. H.	...	0	6	0	0	0	0
E. Poulton	...	1	10	0	0	0	0
Eastern Valley Saw Mills	...	1	2	0	0	0	0
		<hr/>			<hr/>		
		97 8 11			68 13 7		
<b>PONTYPOOL—</b>							
W. Jones & Co.	...	0	13	4	0	16	3
Glyn Engineering Works	...	0	3	6	0	0	0
H.F.B. Bakeries	...	1	4	5	0	0	0
		<hr/>			<hr/>		
		2 1 3			0 16 3		
<b>PONTYMISTER—</b>							
Girls' School	...	2	0	0	2	2	0
Partridge Jones & John Paton, Ltd.	...	153	14	1	169	8	5
Boys' School	...	0	0	0	1	1	0
		<hr/>			<hr/>		
		155 14 1			172 11 5		
<b>RHYMNEY—</b>							
Rhydney Valley Water Board	...			1			1 14 8
<b>RISCA—</b>							
Risca Committee (see Statement)	...	0	0	0	12	3	8
Co-operative Stores	...	1	7	6	2	5	6
Provident Clothing Co.	...	2	3	6½	4	8	11
London & Manchester Insurance Co., Staff	...	0	8	8	1	14	8
Risca Urban District Council Gas Surveyor and Electrical Engineer and Staff	...	37	0	0	20	13	0
Risca Colliery	...	225	0	0	260	0	0
Risca Colliery Officials	...	0	0	0	2	2	0
Risca Colliery Winders and Enginemen	...	2	3	4	2	3	4
Southwood Jones & Co.	...	10	13	3	11	14	4
Partridge Jones & John Paton, Ltd. (Foundry)	...	12	8	6	15	9	4

	1932.			1933.		
	£	s.	d.	£	s.	d.
<b>Western Valleys Garage &amp; Engineering Co. (Lewis &amp; James)</b> ... ..	60	16	10	55	5	2
Risca Quarries ... ..	8	15	10	8	4	6
Risca Schools ... ..	2	17	0	2	16	0
	<hr/>			<hr/>		
	363	14	5½	399	0	5
<b>ROGERSTONE—</b>						
Dance ... ..	0	0	0	2	8	3
Guest, Keen & Nettlefolds ... ..	430	3	10	459	2	8
Newport Golf Club ... ..	5	13	4	5	3	8
	<hr/>			<hr/>		
	435	17	2	466	14	7
<b>RUDRY—</b>						
Cwmleyshon Lime & Quarry Co. ... ..	0	0	0	3	15	2
<b>ST. MELLONS—</b>						
St. Mellons Rural District Council ... ..	17	4	2	21	11	4
<b>SEVERN TUNNEL—</b>						
Cambrian Wagon Co. (Bradbury Sons & Co. ... ..	9	12	2	10	1	0
<b>TALYBONT—</b>						
J. McColville ... ..	10	15	0	56	17	4
<b>TREDECAR ESTATE—</b>						
Clerk of Works, Rhiwderin ... ..	17	10	0	19	3	4
Estate Workmen ... ..	49	7	6	51	4	9
	<hr/>			<hr/>		
	66	17	6	70	8	1
<b>TRETHOMAS—</b>						
British Benzol & Coal Distillation Co., Ltd. ... ..	57	17	5	0	0	0
<b>USK--</b>						
Usk Postal Staff ... ..	8	6	10	6	3	6
Usk Committee (see detailed list) ... ..	60	2	11	59	2	4
	<hr/>			<hr/>		
	72	18	10	65	5	10
<hr/>						
<b>TOTALS</b> ... ..	£4824	8	4½	£5167	8	3

### Usk Committee.

	£	s.	d.		£	s.	d.
Brown, T. ... ..	0	8	8	Davies, H. T. ... ..	0	8	8
Birden, J. ... ..	0	8	8	Davies, J. ... ..	0	8	8
Bregazze, A. E. ... ..	0	8	8	Davies, Miss A. ... ..	0	8	8
Butcher, Mr. ... ..	0	8	8	Davies, C. ... ..	0	2	2
Bevan, A. ... ..	0	8	8	Davies, H. C. ... ..	0	8	8
Clift, P. T. ... ..	0	8	8	Dowle, J. ... ..	0	6	6
Coward, W. J. ... ..	0	8	8	Doubleday, A. ... ..	0	8	8
Cleuch, G. ... ..	0	13	0	Davies, C. A. ... ..	0	6	6
Cadogan, E. ... ..	0	8	8	Downing, C. ... ..	0	8	8
Davies, Miss G. ... ..	0	4	4	Eagling, Miss E. ... ..	0	6	6
Davies, D. ... ..	0	8	8	Fleming, Mrs. S. ... ..	0	6	6

	£	s.	d.		s.	d.
Gibbon, W. ...	0	6	6	Ponsford, G. ...	0	8 8
Garland, C. B. ...	0	4	4	Pitt, Miss E. ...	0	8 8
Hayward, T. J. ...	0	8	8	Powell, A. M. ...	0	8 8
Husband, W. D. ...	0	8	8	Powell, G. E. ...	0	8 8
Hathaway, A. ...	0	6	6	Parton, Mrs. ...	0	8 8
Hobbs, F. (Employees of) ...	5	5	0	Parker, J. ...	0	8 8
Hanbury, L. ...	0	2	2	Price, O. ...	0	8 8
Harris, E. W. ...	0	8	8	Phillips, T. S. ...	0	8 8
Hathaway, S. ...	0	2	2	Prosser, A. E. ...	0	4 4
Hughes, S. ...	0	2	2	Pring, S. E. ...	0	6 6
Herbert & Co. (Employees of) ...	0	17	4	Reece, C. ...	0	8
Jannings, P. ...	0	6	6	Roberts, E. G. ...	0	10 1
Jenkins, H. ...	0	8	8	Roberts, R. ...	0	10 10
Jenkins, S. ...	0	10	10	Roper, C. ...	0	4 4
Jones, C. B. ...	0	8	8	Rees, F. ...	0	8 8
Jones, A. E. ...	0	8	8	Stockham, B. F. ...	0	4 4
Jones, Miss D. M. ...	0	8	8	Strokler, Mrs. ...	0	8 8
Jones, Mrs. A. ...	0	8	8	Smith, Miss S. ...	0	6 6
Jerroms, R. ...	0	8	8	Sage, T. D. R. ...	1	1 0
James, J. ...	0	8	8	Sales, C. ...	0	8 8
James, E. ...	0	8	8	Sales, W. ...	0	8 8
Jones, V. E. (Employees of) ...	4	5	2	Smiths & Sons (Employees of) ...	3	0 8
Knight, E. T. ...	0	17	4	Seabourne, J. G. ...	0	10 10
Knowles, A. ...	0	8	8	Smith, Miss H. ...	0	4 4
Kear, F. ...	0	8	8	Savery, W. ...	0	4 4
Knight, F. E. ...	0	8	8	Thomas, C. P. ...	0	8 8
Luff, E. W. ...	0	8	8	Thomas, H. ...	0	8 8
Lucas, A. L. ...	0	4	4	Usk Gas Co. ...	1	14 8
Lucas, A. F. ...	0	8	8	Usk U.D.C. ...	0	15 8
Lewis, T. ...	0	8	8	Wernet, O. C. J. ...	0	8 8
Lake, Miss N. M. ...	0	8	8	Whitton, J. B. ...	0	4 4
Lewis, A. ...	0	4	4	Winter, J. V. ...	0	6 6
Mills, A. I. ...	0	8	8	Williams, F. J. ...	0	8 8
McCarthy, J. ...	0	8	8	Williams, Mr. ...	0	4 4
Mon. Agricultural Institute ...	8	9	0	Went, Mr. ...	0	8 8
Morgan, F. ...	0	8	8			
Marfell, W. ...	0	2	2			
Nelmes, F. ...	0	8	8			
				Included in Usk ...	£59	2 4

### Blackwood and Area Committee.

Bunsell, Wm. E. ...	0	4	4	Hughes, G. ...	0	2 2
Blackwood Unemployed Union ...	0	10	0	Hoskins, Frank ...	0	8 8
Catley, Miss M. ...	0	4	4	Hunt, G. ...	0	2 2
Chaston, Alfred (Employees of) ...	10	7	6	James, W. ...	0	4 4
Davies, Wm. ...	0	8	8	Jenkins, J. ...	0	10 0
Ebley, Wm. ...	0	8	8	Jakeway, A. ...	0	4 4
Evans, Mrs. E. ...	0	4	4	Jones, W. ...	0	4 4
Gillis, A. ...	0	4	4	Jeffries, H. ...	0	4 4
Groves, G. ...	0	8	8	Jones, J. ...	0	8 8
Henderson, H. ...	0	2	2	Jones, F. L. ...	0	8 8
Harris, Mrs. E. ...	0	4	4	Jones, Emlyn ...	0	8 8
Hamer, F. ...	0	4	4	Jones, R. ...	0	4 4
Hunt, I. C. ...	0	4	4	Lilley, D. ...	0	4 4
Hopkins, R. ...	0	4	4	Lawrence Mrs. J. H. ...	0	10 6
Hughes, Wm. ...	0	2	2	Lee, F. W. ...	0	8 0
Hughes, S. ...	0	2	2	Lewis, J. ...	0	1 1
				Lipton's Stores ...	1	2 10

	£	s.	d.		£	s.	d.
Locke, A.	1	0	0	Sibley, R.	0	6	0
Little, J.	0	1	1	Sibley, F.	0	6	0
Malpas, F.	0	4	4	Scudamore, R.	0	8	8
Morgan, Thomas	0	4	4	Sweet, W.	0	2	2
Massherpa, G.	0	8	8	Sibley, M.	0	2	2
Morgan, D.	0	17	4	Thomas' Stores	0	3	6
Martin, Wm	0	2	2	Townsend, J.	0	8	8
Morgan, J.	0	2	2	Tanner, Miss G.	0	2	2
Morgan, R. J.	0	8	8	Tripplett, J.	0	1	1
Ochard, D.	0	4	4	Tucker, E.	0	1	1
Parry, A.	0	4	4	Thornwell, P.	0	8	8
Pardy, G. E.	0	8	8	Vines, H. E.	0	8	8
Price, W. G.	0	8	8	Vines, M.	0	2	2
Pengam Post Office	1	1	8	Webb, F. G.	0	4	4
Rowe, A.	0	8	8	Webb, R.	0	4	4
Rees, T. G.	0	8	8	Williams, A.	0	8	8
Rowlands, Wm.	0	4	4	Williams, W. (Employees of)	1	10	0
Red & White Bus Co.	20	1	7				
Rogers, H.	0	8	8		54	16	1
Richards, H.	0	8	8	Concert	1	3	7
Rawlings, Mrs. M.	0	4	4				
Sloper, Charles H.	0	4	4	Included in Blackwood ...	£55	19	8
Southcott's Stores	1	0	0				

### Abercarn and Cwmcarn Committee.

Davies, G.	0	4	4	Hayward, P. C.	0	8	8
Jones, J.	0	8	8	Irwin, P. C.	0	2	2
Haynes, P. C.	0	2	2	Haynes, P. C.	0	2	2
Irwin, P. C.	0	2	2	Jones, R. P. C.	0	2	2
Sandel, Mr.	0	4	4	Rowberry, P. C.	0	2	2
Edwards, T.	0	8	8	Forrestry Employees	1	16	4
Harris, Brett.	0	6	6	Gwilt, Mr.	0	1	0
Worthington, J.	0	4	4	Brest, C.	0	8	8
Morgan, E. J.	0	4	4	Fulgoni, L.	0	8	8
Cwmcarn Mixed School	2	4	2	Niblett, F.	0	2	2
Cwmcarn Infants' School	0	18	4	Jones, I.	0	4	4
Parfitt, D. W.	0	4	4	Hopkins, R.	0	8	8
Meredith, B.	0	4	4	Hopkins, Rhys	0	8	8
Robinson, Miss	0	3	3	Hopkins, J.	0	8	8
Leach, Mrs.	0	4	4	Carpanini, G.	0	8	8
Stephens, G.	0	4	4	Griffiths & Sons	0	10	6
Davies, L. J.	0	4	4	Carini, Mr.	0	8	8
Knight, F.	0	4	4	Prosser, A.	0	4	4
James, Mrs.	0	2	0	Besagni, Mr.	0	8	8
Rees, W.	0	2	2	Pay, A.	0	8	8
Preece, O.	0	1	1	Jones, T. J.	0	8	8
James, Mr.	0	8	8	Davies, Mr.	0	2	2
Binding, Mr.	0	2	2	Cullis, A.	0	1	1
Whatley, A.	0	4	4	Foxen, R. W.	0	4	4
Kedward, J.	0	8	8	Brav, H.	0	4	4
Evans, Nurse B.	0	2	2	Lee, T. J.	0	8	8
Smith, W.	0	8	8	Foxen, C. J.	0	2	2
Jones, T. L.	0	2	2	Sutton, O.	0	8	8
James, Mr.	0	2	2	Osbourne, Mr.	0	4	4
Morris, F.	0	2	2	Powell, Mr.	0	4	4
Pearce, J.	0	2	2				
Morris, Sergeant	0	8	8		20	14	7
Colwell, Sergeant	0	8	8	Proceeds of Concerts, etc. ...	8	11	6
Shafford, P. C.	0	8	8				
				Included in Abercarn ...	£29	6	1

## Risca District Committee.

		£	s.	d.	£	s.	d.			£	s.	d.	£	s.	d.
Per Miss Hackling and Mrs. Padfield—															
Mr. Ralph Yendall	...	0	8	8											
Mr. H. Padfield	...	0	8	8											
Mr. Geo. Walker	...	0	8	8											
Mr. Fred Davies	...	0	8	8											
Mrs. Geo. Padfield	...	0	8	8											
Mr. Sydney Jones	...	0	2	0											
Mrs. Gwylim Thomas	...	0	2	0											
Mr. John Reynolds	...	0	2	1											
Miss B. Watkins	...	0	2	8											
Mr. Vyvian Richards	...	0	2	2											
Mr. A. M. James	...	0	0	6											
Mr. Clifford Jones	...	0	2	2											
Mrs. Haines	...	0	1	0											
Mr. Morris	...	0	3	7											
Mr. Walter Dries	...	0	1	0											
Mr. J. H. Burland	...	0	2	2											
Mrs. A. Hackling	...				0	1	0								
Mrs. Harris	...	0	2	0											
Mr. H. Edwards	...	0	2	0											
Mrs. R. Jones	...	0	0	8											
					3	10	4								
Per Mrs. Stephens—															
Mr. H. Lewis	...	0	4	4											
Mr. H. Pugh	...	0	4	4											
Mr. G. Hookey	...	0	2	8											
Mr. W. Corner	...	0	4	4											
Mr. W. Edmunds	...	0	4	4											
Mr. F. E. Pickett	...	0	3	4											
Mr. Stephens	...	0	2	2											
Mr. F. Goodwin	...	0	2	2											
					1	7	8								
Per Mr. T. Blewitt—															
Mr. M. Everson	...	0	8	8											
Mrs. Watts	...	0	6	6											
Mr. I. Watts	...	0	8	8											
Miss W. Seagrave	...	0	4	4											
Mr. F. Moore	...	0	8	8											
Mr. T. Chivers	...	0	6	6											
Mrs. W. Belcher		...	0	5	5										
Mr. W. C. Blanch		...	0	4	4								2	13	1
Per Mr. I. Roberts—															
Miss M. E. Allen		...	0	6	6								0	6	6
Per Mr. E. J. Allan—															
Mr. Harold Rees		...	0	8	8										
Mr. W. H. Morris		...	0	4	4										
Mr. John Walker		...	0	4	4								0	17	4
Per Mr. Wilfred Pritchard—															
Mr. W. T. Atkins		...	0	2	2										
Mr. Frank Tucker		...	0	2	2										
Mr. Hy. Beddow		...	0	1	1								0	5	5
Miss D. M. C. Bateman		...	0	8	8								0	8	8
Messrs. Lush and Thomas' Employees—															
Mr. Jack Edwards		...	0	0	2										
Mr. Leonard Walters		...	0	1	2										
Mr. Raymond Moore		...	0	1	2										
Mr. H. Reynolds		...	0	1	2										
Mr. I. Attwood		...	0	1	2										
Mr. Bert. Hill		...	0	1	2										
Mr. Phillip Howell		...	0	1	0										
Mr. Percy Yeo		...	0	0	8										
Mr. Edgar Lewis		...	0	1	2										
Mr. Clive Jones		...	0	0	10										
Mr. R. Hardwick		...	0	0	10										
Mr. E. Gay		...	0	1	0										
Mr. T. Clements		...	0	0	8								0	12	2
Collection at Concert		...											1	4	6
Collection at Broadcast Service		...											0	18	0
Included in Risca		...											£12	3	8

## County.

## ABERBARGOED.

		£	s.	d.	£	s.	d.			£	s.	d.	£	s.	d.
Davies, T. P	...	0	4	4				Lloyd, D.	...	0	2	2			
													0	6	6

## ABERBEEG.

Ford, R.	...	0	8	8				Pritchard, J.	...	0	6	6			
Jenkins, J.	...	0	2	2				Randle, C	...	0	17	4			
													1	14	8

## ABERSYCHAN.

Hoskins, C.	...	0	4	4									0	4	4
-------------	-----	---	---	---	--	--	--	--	--	--	--	--	---	---	---

## ARGOED.

	£	s.	d.	£	s.	d.		£	s.	d.	£	s.	d.
Evans, Mrs. C.	...	0	8	8			Salman, W. J.	...	0	8	8		
Frost, G. C.	...	0	2	2							0	19	6

## ABERTILLERY.

Baker, G.	...	0	8	8			King, G.	...	0	8	8		
Barrett, Mr.	...	0	8	8			Langdon, L.	...	0	8	8		
Barter, Mr.	...	0	8	8			Legge, E.	...	0	8	8		
Barnett, A.	...	0	8	8			Linikar, Mrs. D.	...	0	8	8		
Beech, W. J.	...	0	10	10			Lloyd, H.	...	0	8	8		
Boots, J. T.	...	0	10	0			Lloyd, H. Jnr.	...	0	8	8		
Brickell, J.	...	0	4	4			Lloyd, I. J.	...	0	8	8		
Brooks, F.	...	0	10	10			Longhurst, G.	...	0	2	2		
Carter, Mrs. E.	...	0	8	8			Mason, W. T.	...	0	4	4		
Coles, A.	...	0	10	10			Mills, H.	...	0	10	10		
Collier, Mrs.	...	0	8	8			Morgan, B. J.	...	0	6	6		
Cooks, J.	...	0	2	2			Morgan, W. W.,	...	0	6	6		
Coombes, F.	...	0	4	4			Padfield, Mr. A.	...	0	8	8		
Edenden, Miss F. M.	0	10	10				Pitman, W.	...	0	10	0		
Edmunds, J. E.	...	0	8	8			Pitt, H.	...	0	8	8		
Edwards, A.	...	0	8	8			Powell, C. J.	...	0	13	0		
England, Mr.	...	0	8	8			Powell, W.	...	0	4	4		
Evans, H. H.	...	0	4	4			Preece, T. R.	...	0	8	8		
Evans, D. P.	...	0	4	4			Price, W.	...	0	17	4		
Griffiths, Mrs. A. J.	0	2	2				Purchase, R. H.	...	0	8	8		
Griffiths, A. C.	...	0	8	8			Reynolds, W.	...	0	8	8		
Hall, J.	...	0	17	4			Richards, N.	...	0	8	8		
Harding, F. C.	...	0	17	4			Robins, W. J.	...	0	8	8		
Harrhy, W.	...	0	10	0			Samuels, T.	...	0	11	2		
Harris, Mrs	...	0	3	3			Samuels, G.	...	0	2	2		
Horler, M.	...	0	8	8			Sheen, F.	...	0	8	8		
Howells, E.	...	0	8	8			Sparkes, W. H.	...	0	17	4		
James, A.	...	0	8	8			Stallard, E.	...	0	8	8		
Jenkins, Mrs.	...	0	2	2			Sutcliffe, J. E.	...	0	6	6		
John, —	...	0	8	8			Terrett, G. W.	...	0	10	10		
Jones, T. H.	...	0	2	2			Twort, R. T.	...	0	8	8		
Jones, H.	...	0	4	4			Williams, W.	...	0	8	8		
											26	11	11

## ABERGAVENTNY.

Barker, H. A.	...	0	4	4			Meredith, W. H.	...	0	8	8		
Bert, J. R.	...	0	8	8			Morgan, C.	...	0	8	8		
Dando, Mrs. A. E.	0	8	8				Morris, I.	...	0	6	6		
Evans, Miss G.	...	0	1	9			Oakey, C. H.	...	0	10	0		
George, R.	...	0	8	8			Rawlings, W. J.	...	0	4	4		
Gurney, W.	...	0	8	8			Rigby, W. S.	...	0	2	2		
Hadley, T.	...	0	4	4			Walby, E.	...	0	2	2		
James, R.	...	0	10	10			Walby, T.	...	0	2	2		
Jones, I.	...	0	8	8			Walters, K. C.	...	0	4	4		
Jonathan, J. P.	...	0	8	8			Warner, D. J.	...	0	2	2		
Lloyd, Miss D.	...	0	6	6			Williams, Miss G.	...	0	8	8		
McDowall, J.	...	0	8	8			Wood, E.	...	0	2	2		
											7	10	5

## ABERCARN.

Bray, H.	...	0	6	6			Churchill, Miss M.	0	8	8			
Brest, C.	...	0	4	4			Davies, B.	...	0	2	2		
Cann-Evans, S. F.	0	2	2				Edwards, H.	...	0	8	8		
Churchill, J. M.	...	0	8	8			Evans, D. B.	...	0	2	2		



	£	s.	d.	£	s.	d.	£	s.	d.
Fulgari, L.	...	0	4	4	Knight, Mrs. F.	...	0	2	2
Hatherall, D. W.	...	0	8	8	Moore, Miss A.	...	0	4	2
Herbert, E.	...	0	13	0	Stephens, D. G.	...	0	2	2
Irwin, C. L.	...	0	4	4	Thomas, D. J.	...	0	4	4
King, L.	...	1	1	0					5 7 8

## BARGOED.

Davies, T. D.	...	0	6	6	Pugh., O. J.	...	1	1	0
									1 7 6

## BASSALEG.

Davies, W.	...	0	8	8	James, E. C.	...	0	8	8
Davies, W.	...	0	10	10	Osmond, M.	...	0	8	8
Edwards, J.	...	0	8	8					2 5 6

## BETTWS.

Barton, G. C.	...	0	6	6					0 6 6
---------------	-----	---	---	---	--	--	--	--	-------

## BISTON.

Birch, J. E.	...	0	8	8	Williams, A. S.	...	0	10	0
									0 18 8

## BLACKWOOD.

Attwood, A. J.	...	0	8	8	Whittall, J.	...	0	8	8
Jones, M.	...	0	4	4	Williams, G. E.	...	0	10	0
Perry, H.	...	0	8	6	Williams, R.	...	0	10	10
Pritchard, W.	...	0	2	2	Williams, F.	...	0	4	4
									2 17 6

## BRYNAWEL.

Butler, F.	...	0	2	2					0 2 2
------------	-----	---	---	---	--	--	--	--	-------

## BEDWAS.

Berni, Mr.	...	0	8	8	Morris, D. R.	...	0	2	2
Cook, J. H.	...	0	8	8	Nash, C.	...	0	8	8
Davies, T. H.	...	0	8	8	Powell, R.	...	0	8	8
Davies, D. E.	...	0	8	8	Price, D.	...	0	8	8
Edmunds, R.	...	0	8	8	Rees, W. H.	...	0	8	8
Edmunds, S.	...	0	6	6	Richards, Mrs. D.	...	0	17	4
Fletcher, W.	...	0	2	2	Robbins, J.	...	0	10	10
Harris, W.	...	0	8	8	Rogers, H. G.	...	0	8	8
James, I.	...	0	2	2	Seaborne, S.	...	0	8	8
Jones, D.	...	0	8	8	Shattock, S. J.	...	0	2	2
Jones, A. C.	...	0	8	8	Tovey, C. A.	...	0	8	8
Jones, W.	...	0	8	8	Thomas, A.	...	0	6	6
Jones, D. J.	...	0	2	2	Thomas, Mrs. E.	...	0	8	8
Jones, L.	...	0	2	2	Tronbetti, G.	...	0	8	8
Knight, H. W.	...	0	8	8	Turner, A. J.	...	0	2	2
Lewis, Mr.	...	0	8	8	Walters, Mrs. S.	...	0	8	8
Lewis, W. G.	...	0	6	6	Watts, H. G.	...	0	8	8
Miles, T.	...	0	8	8	Williams, T.	...	0	8	8
									13 10 10

## BLAENAVON.

Aburrow, Mrs. M.	...	0	8	8	Hall, G.	...	1	0	0
Edwards, C.	...	0	8	8	Jenkins, W. D.	...	0	2	2
Emery, W. L.	...	0	8	8	Morris, D. J.	...	0	2	2
Flook, F.	...	0	8	8	Smart, W. E.	...	0	10	0
Flook, A. J.	...	0	8	8					3 17 8

## BLAINA.

Podgur, Miss F.	...	0	8	8	_____	0	8	8
-----------------	-----	---	---	---	-------	---	---	---

## BRECON.

Davies, Miss M. E.	...	1	16	0	_____	1	16	0
--------------------	-----	---	----	---	-------	---	----	---

## BRYNMAWR.

Davies, Mrs. A.	...	0	6	6	Sutherland, Mrs. J. A.	0	4	4	
Lewis, Mrs. K.	...	0	6	6	Thomas, J.	...	0	8	0
Rees, Mrs. F. E.	...	0	8	8	Williams, R.	...	0	4	4
					_____	1	18	4	

## CALDICOT.

Blake, H. J.	...	0	4	4	_____	0	4	4
--------------	-----	---	---	---	-------	---	---	---

## CARDIFF.

Oram, Mrs. C.	...	0	8	8	Jenkins, Mrs. A. L.	0	8	8
					_____	0	17	4

## CAERLEON.

Challenger, P.	...	0	2	2	Keene, H.	...	0	8	8
Collins, W. N.	...	0	8	8	Morgan, Miss M. I.	...	0	2	2
Coopey, L.	...	0	8	8	Nash, J. P.	...	0	8	8
James, F.	...	0	4	4	West, G.	...	0	4	4
Harris, J.	...	0	4	4	_____	2	12	0	

## CAERPHILLY.

Davies, H. W.	...	0	2	2	_____	0	2	2
---------------	-----	---	---	---	-------	---	---	---

## CEFN.

Powell, J.	...	0	6	6	_____	0	6	6
------------	-----	---	---	---	-------	---	---	---

## CHEPSTOW.

Brown, J. C.	...	0	5	0	Vick, W. C.	...	0	2	2
Morris, J.	...	0	4	4	_____	0	11	2	

## CWMFELINFACH.

Bunse, S.	...	0	2	2	Pope, A. W.	...	0	4	4
Conroy, W. H.	...	0	8	8	Powell, A. T.	...	0	8	8
Cox, Mrs. E.	...	0	4	4	Proctor, Miss F. E.	...	0	2	2
Curtis, G., Junr.	...	0	4	4	Rees, L.	...	0	4	4
Davies, Mrs.	...	0	8	8	Rees, D.	...	0	10	10
Godwin, F.	...	0	4	4	Rawlings, J.	...	0	8	8
Howell, D. E.	...	0	2	2	Williams, L. V.	...	0	4	4
Parry, E.	...	0	2	2	Williams, W. T.	...	0	2	2
Pivi, L.	...	0	8	8	Williams, Miss A. M.	...	0	2	2
					_____	4	13	2	

## CWMTILLERY.

Fear, J.	...	0	10	10	Sutcliffe, R. H.	...	0	8	8
					_____	0	19	6	

## CWMYOY.

Griffiths, R.	...	0	6	6	Harris, J.	...	0	8	8
					_____	0	15	2	

## CWMCARN.

Ballard, H.	...	0	2	2	Davies, G.	...	0	2	2
Binding, A.	...	0	4	4	Davies, G.	...	0	4	4
Carpanni, G.	...	0	8	8	Davies, F.	...	0	2	2
Carini, G.	...	0	4	4	Edwards, C.	...	0	4	6

	£	s.	d.	£	s.	d.	£	s.	d.
Haines, P. C.	...	0	4	4	Pay, A.	...	0	8	
James, Mrs.	...	0	0	8	Powell, G.	...	0	4	4
James, W. H.	...	0	8	8	Powell, J. L.	...	0	4	4
James, W. J.	...	0	2	2	Prosser, A.	...	0	8	8
Jones, T. J.	...	0	3	3	Redmore, —	...	0	8	8
Jones, T. J.	...	0	8	8	Robinson, Miss N.	...	0	1	1
Jones, T. L.	...	0	3	3	Sandell, H. J.	...	0	4	4
Kedwin, J.	...	0	4	4	Smart, P.	...	0	4	4
Marks, R. C.	...	0	4	4	Snell, H.	...	0	4	4
Niblett, F.	...	0	4	4	Sutton, O.	...	0	4	4
Osborne, G. J.	...	0	8	8					
									6 18 5

## CWMBRAN.

Cavell, J.	...	0	3	0	Mundy, A.	...	0	6	6
Chappell, Miss E.	...	0	4	4	Mundy, G.	...	0	6	6
Clark, F. D.	...	0	8	8	Powell, W. J.	...	0	2	2
Davies, C. W.	...	0	8	8	Prosser, Miss E.	...	0	6	6
Dodge, Mr.	...	0	8	8	Thomas, H.	...	0	8	8
Fieldhouse, F.	...	0	8	8	Wait, Mrs.	...	0	8	8
Hall, M.	...	0	8	8	Warsdell, W.	...	0	10	10
Jones, S. H.	...	0	10	10	Waygood, S. A.	...	0	2	2
Jones, J.	...	0	8	8	Willis, Miss E.	...	0	4	4
Lewis, Mrs. A. N.	...	0	8	8	Willis, J. H.	...	0	8	8
Love, C.	...	0	8	8	Woodward, R.	...	0	8	8
Maddox, W. J.	...	0	8	8	Woodward, C. J.	...	0	8	8
									8 18 6

## CROSS KEYS.

Allen, H.	...	0	8	8	Philips, L.	...	0	2	2
Evans, J. R.	...	0	4	4	Rawlings, F.	...	0	8	8
Holtam, J.	...	0	4	4	Thomas, C.	...	0	8	8
Jones, G. T.	...	0	8	8	Warr, P.	...	0	2	2
Mellish, G.	...	0	8	8	Watkins, W. T.	...	0	8	8
Mitcham, A.	...	0	8	8					3 13 8

## CRUMLIN.

Adams, C. W.	...	0	8	8	Hopkins, R.	...	0	2	2
Allum, S. J.	...	0	4	4	Hopkins, J.	...	0	2	2
Anstis, —	...	0	8	8	Morris, Miss N.	...	0	8	8
Bevan, B.	...	0	8	8	Stevens, V.	...	0	5	0
Goodwin, A.	...	0	6	6	Stephens, A. J.	...	0	6	6
Griffiths, Miss E.	...	0	8	8	Thomas, P.	...	0	8	8
Hopkins, R.	...	0	2	2					4 0 10

## CWM.

Hale, H.	...	0	8	8	Jones, W.	...	0	8	8
Jones, Miss A.	...	0	8	8					1 6 0

## CLYDACH.

Powell, Mrs.	...	0	2	2					0 2 2
--------------	-----	---	---	---	--	--	--	--	-------

## COEDKERNEW.

Eastmann, J. L.	...	0	1	2	Wilkins, H.	...	0	2	6
									0 3 8

## CRICKHOWELL.

Strong, T. J.	...	0	2	2	Watkins, G. W.	...	0	8	8
Thomas, T.	...	0	4	4					0 15 2

## CROESYCEILOG.

£ s. d.				£ s. d.					
Arthur, Mrs.	...	0	8	8	Peterson, A. V.	...	0	8	8
Lewis, A. E.	...	0	8	8	Walters, F.	...	0	2	2
Moxham, G. J.	...	0	8	8	Williams, H.	...	0	8	8
				<hr/>					
				2 5 6					

## DERI.

Edwards, G.	...	0	8	8	Jones, J.	...	0	8	8
Farmar, E.	...	0	2	2	Morgan, E. J.	...	0	8	8
Harris, Mr.	...	0	2	2	Price, T. O.	...	0	4	4
Hughes, T. L.	...	0	8	8	Toms, S. J.	...	0	8	8
Jenkins, G.	...	0	8	8	Williams, W.	...	0	8	8
Jones, R.	...	0	8	8	<hr/>				
				3 18 0					

## DINGESTOW.

Rogers, W.	...	0	4	4	Woolley, A. S.	...	0	8	8
				<hr/>					
				0 13 0					

## DUKESTOWN.

Lawrence, H. C.	...	0	2	2	<hr/>			
				0 2 2				

## EBBW VALE.

Best, T. F.	...	0	8	8	Peck, J. M.	...	1	1	0
Colcombe, A. G.	...	0	8	8	Taylor, W.	...	0	3	3
Headington, W. G.	...	1	0	0	Thew, D.	...	0	4	4
Male, Mrs. S. L.	...	0	4	4	<hr/>				
				3 10 3					

## FLEUR-DE-LYS.

Gandolphi, E.	...	0	8	8	<hr/>			
				0 8 8				

## GILWERN.

Edwards, J. C.	...	0	8	8	Morgan, W.	...	0	8	8
Edwards, A.	...	0	8	8	Pritchard, W. S.	...	0	2	2
Hadley, T.	...	0	2	2	Rackham, A. A.	...	0	6	6
Jones, W. C.	...	0	2	2	Rackham, S. T.	...	0	6	6
Jonathan, A. H.	...	0	8	8	Watkins, A. H.	...	0	4	4
Kennedy, P. C.	...	0	2	2	Williams, R. O.	...	0	8	8
Morgan, D. J.	...	0	8	8	Williams, W. C.	...	0	8	8
				<hr/>					
				4 6 8					

## GOLDCLIFF.

Jones, P.	...	0	3	3	<hr/>			
				0 3 3				

## GOVILON.

Hatherall, C.	...	0	10	0	<hr/>			
				0 10 0				

## GRIFFITHSTOWN.

Bowen, Miss M.	...	0	2	2	Morris, J.	...	0	4	4
Bowers, F.	...	0	6	6	Nurden, C.	...	0	8	8
Dimmory, Mrs.	...	0	4	4	Precious, Mr.	...	0	4	4
Fenwick, F.	...	0	2	2	Spencer, A. T.	...	0	6	6
Gething, C.	...	0	8	8	Thomas, J.	...	0	8	8
Harrington, C.	...	0	2	2	Thomas, G.	...	0	4	4
Kilby, E.	...	0	4	4	<hr/>				
				3 7 2					

## GWEHELOG.

Lewis, A.	...	0	4	4	<hr/>			
				0 4 4				

## HENLLYS.

			£	s.	d.				£	s.	d.
Park, F.	...	0	2	2		Richards, F.	...	0	8	8	
						<hr/>					
						0 10 10					

## LLANHILLETH.

Brunt, L.	...	0	10	0	Jones, L.	...	0	4	4		
Davies, Miss E. M.	...	0	8	8	Levy, I.	...	0	10	6		
Edwards, F. J.	...	0	8	8	Morgan, G. G.	...	0	8	8		
Edwards, Miss M. E.	...	0	8	8	Norris, A. E.	...	0	2	2		
Flook, J.	...	0	4	4	Pritchard, J.	...	0	2	2		
Ford, W. H.	...	0	8	8	Saunders, M. C.	...	0	8	8		
Hallett, G.	...	0	4	4	Sheldrake, W. E.	...	0	8	8		
Holmes, W. J.	...	0	8	8	Smith, G.	...	0	2	2		
Hopkins, Mr.	...	0	8	8	Thomas, A. J.	...	0	8	8		
Hopkins, E. J. C. M.	...	0	4	4	Thomas, J. H.	...	0	4	4		
Horseman, W.	...	0	6	6	Wall, J.	...	0	8	8		
Hughes, Miss A.	...	1	0	0	Watson, M. J.	...	0	10	0		
Hughes, L.	...	0	2	2	Wilcox, E.	...	0	8	8		
Jones, L.	...	0	17	4	Withers, Mrs. L. H.	...	0	1	1		
						<hr/>					
						10 7 7					

## LLANMARTIN.

House, Miss K.	...	0	4	4				<hr/>			0 4 4
----------------	-----	---	---	---	--	--	--	-------	--	--	-------

## LLANGIBBY.

Stratton, H.	...	0	4	4	Evans, J.	...	0	8	8		
						<hr/>					
						0 13 0					

## LLANGOVAN.

Lewis, J.	...	0	6	6				<hr/>			0 6 6
-----------	-----	---	---	---	--	--	--	-------	--	--	-------

## LLANHENNOCK.

Waters, H.	...	0	8	8				<hr/>			0 8 8
------------	-----	---	---	---	--	--	--	-------	--	--	-------

## LLANOVER.

Rowley, H. C.	...	0	8	8				<hr/>			0 8 8
---------------	-----	---	---	---	--	--	--	-------	--	--	-------

## LLANTARNAM.

Price, J. W.	...	0	13	0	Richardson, Mrs.	...	0	6	6		
Price, J. S.	...	0	2	2				<hr/>			1 1 8

## LLANTHONY.

Gwillim, W. T.	...	0	8	8	Gwillim, G.	...	0	8	8		
						<hr/>					
						0 17 4					

## LANGSTONE.

Brewer, A. J.	...	0	10	0	Parry, F. W.	...	0	10	6		
England, F.	...	0	8	8	Seabourne, E.	...	0	8	8		
Farmer, Mrs.	...	0	2	2	Stedman, G.	...	0	8	8		
Fryor, W.	...	0	2	2	Thomas, H. V.	...	0	10	0		
Goddard, B.	...	0	2	2				<hr/>			3 5 2
Goddard, G.	...	0	2	2							

## LLANBADOC.

Howells, F.	...	0	8	8	Price, Miss E. M.	...	0	4	4		
						<hr/>					
						0 13 0					

## LLANDENNY.

	£	s.	d.	£	s.	d.		£	s.	d.	£	s.	d.
Bryan, T.	...	0	8	8			Flower, S.	...	0	8	8		
Evans, J. D.	...	1	14	8							2	12	0

## LLANDEVAUD.

Pheasey, W. A.	...	0	8	8			Skinner, W.	...	0	8	8		
											0	17	4

## LLANELLY HILL.

Chambers, J. W. H.	0	8	8								0	8	8
--------------------	---	---	---	--	--	--	--	--	--	--	---	---	---

## LLANFOIST.

Collard, Mrs. M. A.	0	2	2								0	2	2
---------------------	---	---	---	--	--	--	--	--	--	--	---	---	---

## MACHEN.

Brennen, Mrs. D.	...	0	8	8			Hughes, C.	...	0	10	0		
Brown, W. E.	...	0	17	4			Jones, T. J.	...	0	8	8		
Bull, R.	...	0	2	2			Llewellyn, T.	...	0	8	8		
Caston, W. G.	...	0	8	8			Morussi, P.	...	0	8	8		
Cave, D.	...	0	4	4			Willets, J.	...	0	2	2		
Gibson, H.	...	1	0	0			Woodruff, T. P.	...	0	8	8		
Heath, R. G.	...	0	4	4							5	12	4

## MAGOR.

Adams, A. E.	...	0	8	8			Jones, Mrs. F.	...	0	8	8		
Jones, Mrs. E. M.	0	4	4				Little, Mrs. G.	...	0	8	8		
											1	10	4

## MALPAS.

Burgess, T.	...	0	1	1			Pritchard, Mrs.	...	0	8	8		
Jones, F.	...	0	4	4			Shaw, G. I.	...	0	4	4		
Jones, R. H.	...	0	4	4			Snell, G. A.	...	0	2	2		
Powell, Mrs. M.	...	0	8	8							1	13	7

## MARDY.

Barnie, D.	...	0	8	8			Eveniss, A. E.	...	0	8	8		
											0	17	4

## MATHERN.

Baker, T. E.	...	0	4	6							0	4	6
--------------	-----	---	---	---	--	--	--	--	--	--	---	---	---

## MICHAELSTONE-Y-VEDW.

Jones, A.	...	0	8	8							0	8	8
-----------	-----	---	---	---	--	--	--	--	--	--	---	---	---

## MONMOUTH.

Long, J. R.	...	0	4	4			Phillips, H.	...	0	4	4		
											0	8	8

## NANTYGLO.

Allen, J.	...	0	2	2							0	2	2
-----------	-----	---	---	---	--	--	--	--	--	--	---	---	---

## NASH.

Williams, G.	...	0	8	8							0	8	8
--------------	-----	---	---	---	--	--	--	--	--	--	---	---	---

## NEW TREDEGAR.

Braine, Miss C.	...	0	10	0			Tossell, W.	...	0	8	8		
											0	18	8



## PONTYMISTER.

	£	s.	d.	£	s.	d.		£	s.	d.	£	s.	d.
Allsopp, F. M.	...	0	2	2	Nurmi, Mrs. V.	...	0	2	2				
Budding, Mr.	...	1	0	0	Pierce, J. G.	...	0	2	2				
Gough, W. J. C.	...	0	1	1	Pocock, W. J.	...	0	8	8				
Mansell, F.	...	0	4	4	Vaughan, A. A.	...	0	1	1				
Morris, T.	...	0	2	2	Young, H.	...	0	2	2				
Morris, L.	...	0	2	2							2	8	2

## PONTYPOOL.

Balwin, A. E.	...	0	2	2	Pinchin, W. J.	...	0	2	2				
Clarke, A.	...	0	2	2	Stratton, C. R.	...	0	13	0				
Jones, —	...	0	3	3	Thompson, C.	...	0	8	10				
Jones, C.	...	0	4	4	Topham, L. S.	...	0	4	4				
Miles, T.	...	0	8	8							2	8	11

## PONTNEWNYDD.

Holmes, E.	...	0	2	6	Roden, R.	...	0	8	8				
											0	11	2

## PONTYMOILE.

Allen, J.	...	0	2	2							0	2	2
-----------	-----	---	---	---	--	--	--	--	--	--	---	---	---

## PONTYWAIN.

Bishop, F.	...	0	10	0	Lugg, J. H. G.	...	0	8	8				
											0	18	8

## PONTNEWYDD.

Cook, A. E.	...	0	6	6	Poulton, R.	...	0	8	8				
Cooper, J. H.	...	0	8	8	Poulton, C.	...	0	8	8				
Cooper, L. J.	...	0	8	8	Poulton, W.	...	0	8	8				
Deakin, Mrs.	...	0	8	8	Rogers, A.	...	0	8	0				
Jenkins, V. E.	...	0	10	0	Smith, W. O.	...	0	10	0				
Jones, P.	...	0	4	3	Wakefield, F.	...	0	2	2				
Parsons, Mrs. A. F.	...	0	8	8	Webbe, W. H.	...	0	8	8				
Pickman, B. W. D.	...	0	8	8	Williams, Miss G.	...	0	4	4				
											6	3	3

## RAGLAN.

Watkins, W.	...	0	8	8							0	8	8
-------------	-----	---	---	---	--	--	--	--	--	--	---	---	---

## REDWICK.

Gratton, J.	...	0	8	8							8	8	8
-------------	-----	---	---	---	--	--	--	--	--	--	---	---	---

## RHIWDERIN.

Cording, H.	...	0	2	2	Sanders, J.	...	0	8	8				
Davies, F.	...	0	8	8							0	19	6

## RISCA.

Allsopp, F.	...	0	4	4	Jones, R.	...	0	4	4				
Allsop, H.	...	0	6	6	Mitcham, J. C.	...	0	8	8				
Bratchell, F. F.	...	0	6	6	Richards, L.	...	0	17	4				
Cockell, Miss E. G.	...	0	8	8	Standfield, A.	...	0	8	8				
Cockell, Miss B. G.	...	0	8	8	Standfield, F.	...	0	8	8				
Dricolsl, M.	...	0	6	6	Storms, P.	...	0	8	2				
Field, J.	...	0	2	2	Stephens, Mrs.	...	0	4	4				
Hale, E. H.	...	0	13	0	Taylor, T. J.	...	0	1	1				
Harry, Miss	...	0	8	8	Thomas, W.	...	0	10	0				
Harris, A.	...	0	17	4	Young, S.	...	0	8	8				
Hughes, R.	...	0	8	8							8	10	11



## ROGERSTONE.

	£	s.	d.	£	s.	d.		£	s.	d.	£	s.	d.	
Cutcliffe, R. T.	...	0	8	8	Periam, J.	...	0	17	4					
Hallett, C.	...	0	8	8	Piggott, G.	...	0	2	2					
Hallett, E.	...	0	8	8	Probyn, F.	...	0	6	6					
Harris, Mr.	...	0	8	8	Sage, S. J.	...	0	8	8					
Hopkins, Miss S. I.	...	0	8	8	Strange, C. J.	...	0	10	10					
King, A. W.	...	0	8	8	Summers, L. J.	...	0	10	0					
Maddren, Mrs. A.	...	0	8	8	Thomas, E. P.	...	0	4	4					
News, H.	...	0	17	4	Wintle, H.	...	0	2	2					
Osmond, Miss F. M.	...	0	8	8	Williams, A.	...	0	8	8					
Periam, H. S.	...	0	8	8	Williams, S. E.	...	0	8	8					
Periam, A.	...	0	17	4	Windsor, C.	...	0	2	2					
												9	14	2

## ROGGIETT.

Jones, A. J.	...	0	2	2	Taplin, W.	...	0	4	4					
Phillips, S. L.	...	0	8	8								0	15	2

## RUDRY.

Edmunds, —	...	0	2	2	Lewis, R. T.	...	0	2	2					
Edwards, Mrs. M.	...	0	4	4								0	13	0
Jones, J. C.	...	0	4	4										

## ST. BRIDES.

Harris, T.	...	0	8	8	Sully, Mrs. W.	...	0	2	2					
												0	10	10

## SEBASTAPOL.

Griffiths A.	...	0	10	0	Laramy, —	...	0	8	8					
												0	18	8

## SIX BELLS.

Blake, D. B.	...	0	2	2	Tanner, Mrs.	...	0	2	2					
Edwards, H.	...	0	8	8	Tassell, W.	...	0	8	8					
Evans, H. J.	...	0	17	4	Yendall, W. A.	...	0	8	8					
Farfitt, D. J.	...	0	8	8								2	16	4

## SUDBROOK.

Davies, A.	...	0	1	1								0	1	1
------------	-----	---	---	---	--	--	--	--	--	--	--	---	---	---

## TROSTREY.

Collard, Mrs. H.	...	0	10	10								0	10	10
------------------	-----	---	----	----	--	--	--	--	--	--	--	---	----	----

## TREDUNNOCK.

Duff, Miss A.	...	0	8	8	Duff, J.	...	0	8	8					
												0	17	4

## TREDEGAR.

Hopkins, Mrs. F.	...	0	2	2								0	2	2
------------------	-----	---	---	---	--	--	--	--	--	--	--	---	---	---

## TRETHOMAS.

	£	s.	d.	£	s.	d.		£	s.	d.	£	s.	d.	
Bennett, T.	...	0	17	4				Morgan, P.	...	0	8	8		
Billington, A.	...	0	8	8				Newport, E. E.	...	0	4	4		
Bishop, W. H.	...	0	17	4				Owens, A.	...	0	8	8		
Bulging, W.	...	0	2	2				Phillips, S. E.	...	0	2	2		
Davies, C.	...	0	8	8				Phillips, Mr.	...	0	6	6		
Davies, E. C.	...	0	8	8				Tanner, S.	...	0	8	8		
Davies, W. J.	...	0	4	4				Walters, J.	...	0	8	8		
Grainger, W. J.	...	0	8	8				Walters, W. E.	...	0	8	8		
James, D. W.	...	0	6	6				Williams, G. W.	...	0	8	8		
Jones, D. T.	...	0	8	8				Williams, G.	...	0	6	6		
Jones, W. T.	...	0	8	8				Windsor, W. E.	...	0	6	6		
Morgan, W.	...	0	8	8				Wintle, E. F.	...	0	8	8		
Morgan, H.	...	0	8	8				Worthington, T. H.	...	0	8	8		
												10	12	4

## UNDY.

Cox, H.	...	0	4	4								0	4	4
---------	-----	---	---	---	--	--	--	--	--	--	--	---	---	---

## USK.

Bessant, B.	...	0	8	8				Knight, A. W.	...	0	4	4		
Davies, A. E.	...	0	2	2				Lewis, A.	...	0	4	4		
Heath, J.	...	0	8	8				Miles, C. W.	...	0	4	4		
Howells, I. J.	...	0	8	8				Powell, A.	...	0	8	8		
Jones, R.	...	0	17	4								3	7	2

## WATTSVILLE.

Ashford, H.	...	0	8	8								0	8	8
-------------	-----	---	---	---	--	--	--	--	--	--	--	---	---	---

## WOLVESNEWTON.

Lewis, H.	...	0	8	8								0	8	8
-----------	-----	---	---	---	--	--	--	--	--	--	--	---	---	---

## YNYSSDDU.

Bollington, R. A.	...	0	8	8				Morgan, W. T. A.	...	0	2	2		
Jeremy, W. G.	...	0	2	2				Spillett, W. G.	...	0	2	2		
Knight, P.	...	0	8	8				Wilkins, G. S.	...	0	8	8		
												1	12	6

Total for County ... £245 9 5

Bank Interest ... £59 8 6



## EXPENDITURE.

	1932.	1933.
By Wards' Expenses ... ..	9 0 0	9 0 0
„ Hire of Rooms ... ..	6 19 0	6 12 0
„ Postages, Travelling Expenses &c. ...	39 15 9	35 15 0
„ Secretary ... ..	120 0 0	120 0 0
„ Printing, Stationery and Advertising	36 6 1	40 7 5
„ Boxes ... ..	1 19 6	1 6 0
„ Pantomime ... ..	0 0 0	18 13 2
„ Wreaths ... ..	1 1 0	0 0 0
„ New Scheme—		
Printing, Stationery & Advertising		
Postages, Travelling Expenses, &c.	27 13 7	52 12 0
„ Transferred to Royal Gwent Hospital,		
Amounts from Employers as Sub-		
scriptions—	£ s. d.	
Hill, T. J. ... ..	3 10 0	3 17 0
Liswerry Lime Co. ... ..	1 14 7	0 0 0
Ewings, W. T. ... ..	1 1 4	1 1 0
Martin, E. ... ..	0 0 0	0 13 6
Bird, T. W. ... ..	1 4 11	1 6 0
Whiteheads, Ltd. ... ..	0 0 0	186 11 5
Royal Liver ... ..	0 0 0	1 1 0
Johnson Bros. ... ..	0 0 0	3 3 0
Jones, Wallace & Sons ... ..	0 0 0	3 3 0
Pugh, A. E. ... ..	0 0 0	0 8 8
	7 10 10	201 4 7
„ Transferred to Royal Gwent Hospital	11600 0 0	11600 0 0
„ Balance at Bank ... ..	413 15 11	807 10 6
	£12264 1 8	£12893 0 8

Audited and found correct,

J. C. FORD, A. J. VICKERY, *Auditors*. 31st March, 1933.

President: HIS WORSHIP THE MAYOR.

Treasurer: Mr. S. J. WILLIAMS, National Provincial Bank, Ltd.

Chairman of Executive: Mr. F. LEWIS.

Vice-Chairman of Executive: Mr. G. GIBBS.

Secretary: Mr. S. G. JONES, Hospital Offices, Cardiff Road, Newport, Mon.

EXPENDITURE

Year	Particulars	Amount
1931	...	...
1932	...	...
1933	...	...
1934	...	...
1935	...	...
1936	...	...
1937	...	...
1938	...	...
1939	...	...
1940	...	...
1941	...	...
1942	...	...
1943	...	...
1944	...	...
1945	...	...
1946	...	...
1947	...	...
1948	...	...
1949	...	...
1950	...	...
1951	...	...
1952	...	...
1953	...	...
1954	...	...
1955	...	...
1956	...	...
1957	...	...
1958	...	...
1959	...	...
1960	...	...
1961	...	...
1962	...	...
1963	...	...
1964	...	...
1965	...	...
1966	...	...
1967	...	...
1968	...	...
1969	...	...
1970	...	...
1971	...	...
1972	...	...
1973	...	...
1974	...	...
1975	...	...
1976	...	...
1977	...	...
1978	...	...
1979	...	...
1980	...	...
1981	...	...
1982	...	...
1983	...	...
1984	...	...
1985	...	...
1986	...	...
1987	...	...
1988	...	...
1989	...	...
1990	...	...
1991	...	...
1992	...	...
1993	...	...
1994	...	...
1995	...	...
1996	...	...
1997	...	...
1998	...	...
1999	...	...
2000	...	...

Balance at Bank ...  
 Transferred to Royal Gwent Hospital ...  
 Total ...

Secretary: Mr. S. G. JONES, Hospital Office, Gwylt Road, Newport, Mon.

Chairman of Executive: Mr. C. JONES

President: Mr. E. J. WILLIAMS, National Hospital, Newport

President: THE WORSHIP THE MAYOR

J. G. FORD, A. J. VICKERY, Auditors, 2nd Floor, 1033.

Printed and found contact.

## INSTRUCTIONS.

---

**T**HE observance of the following Rules and Regulations will greatly assist the work of the Hospital :—

1. No Patient should be sent into Hospital without an In-Patient Note, except in cases of urgency where any delay occasioned in an effort to obtain a Note might be detrimental to the welfare of the Patient. The Note of Recommendation, however, must follow immediately.

2. Whenever a case has been treated previously by a Medical Practitioner, a short history of the case is likely to be greatly to the interest of the Patient and should be forwarded.

3. Acute cases for operation should be sent as early in the day as possible.

4. All persons requiring treatment must be seen in the first place by one of the Assistant Physicians or Surgeons in the Out-Patient Department, and the House Surgeon should be communicated with direct only when a case of urgency is being sent to the Hospital.

**OUT-PATIENTS.**  
**DAYS AND HOURS OF ATTENDANCE.**

DAYS	HOURS OF ATTENDANCE										Psychiatric
	Medical and Surgical	Eye	Ear, Nose and Throat	Skin	Gynaecological.	Veneral	Dental				
MONDAY ...	10 to 11 a.m.	1.30 to 2.30 p.m.	—	—	1 to 2 p.m.	County Females: 2 p.m.	9 to 9.30 a.m.				
TUESDAY ...	10 to 11 a.m.	1.30 to 2.30 p.m.	—	9 to 10 a.m.	—	Males: 4.30 p.m.	—				
WEDNESDAY	10 to 11 a.m.	—	1 to 2 p.m.	—	—	Males: 2 p.m.	—				
THURSDAY ...	10 to 11 a.m.	—	—	—	1 to 2 p.m.	County and Borough Females: 2 p.m. Males: 4.30 p.m.	9 to 9.30 a.m.				1st & 3rd in month 2.15 to 2.45
FRIDAY ...	10 to 11 a.m.	1.30 to 2.30 p.m.	—	—	—	Males: 6 p.m.	—				
SATURDAY ...	10 to 11 a.m.	—	—	—	—	—	—				

CASUALTY DEPARTMENT.—Open Day and Night for the Reception of Casualty Cases.