

## **Annual report of the Royal Southern Hospital : 1935.**

### **Contributors**

Royal Southern Hospital (Liverpool, England)

### **Publication/Creation**

Liverpool : [publisher not identified], 1935

### **Persistent URL**

<https://wellcomecollection.org/works/k9pa2ste>

### **License and attribution**

This work has been identified as being free of known restrictions under copyright law, including all related and neighbouring rights and is being made available under the Creative Commons, Public Domain Mark.

You can copy, modify, distribute and perform the work, even for commercial purposes, without asking permission.



Wellcome Collection  
183 Euston Road  
London NW1 2BE UK  
T +44 (0)20 7611 8722  
E [library@wellcomecollection.org](mailto:library@wellcomecollection.org)  
<https://wellcomecollection.org>



*Index.*



**ROYAL SOUTHERN HOSPITAL,**  
LIVERPOOL.

NINETY-FOURTH

**ANNUAL REPORT**

1935.

*Ackd.  
Wm H  
29/7*

WELLCOME
LIBRARY
Ann 20
WX28
.BE5
L78R88
1935



22502913522

# JUST OUT

## The Origin and History OF THE Royal Southern Hospital LIVERPOOL.

1838 - 1936.

WRITTEN AND COMPILED BY

**CHARLES J. MACALISTER, M.D.Edin., F.R.C.P.Lond.**

(Honorary Consulting Physician to the Hospital).

---

The cost of printing this book has been generously defrayed by Mr. W. Macalister, thus enabling the Hospital to derive the maximum benefit from its sale.

---

Copies may be obtained from W. B. Jones & Co. Ltd., 20, South Castle Street, Liverpool, or from the Secretary of the Hospital.

Price: cloth bound 5/-, paper cover 2/6d.

JUST OUT

The Case of Henry

Royal Southern Hospital

1914-1915

General Hospital

James A. McLaughlin, M.D.

Assistant to the Surgeon-General

The following is a list of the cases of Henry

which were treated at the Royal Southern Hospital

from January 1, 1914, to December 31, 1915.

The following is a list of the cases of Henry

which were treated at the Royal Southern Hospital

from January 1, 1914, to December 31, 1915.

The following is a list of the cases of Henry

# ROYAL SOUTHERN HOSPITAL, LIVERPOOL.

---

## REPORT OF ANNUAL MEETING

HELD AT THE  
TOWN HALL  
ON WEDNESDAY, 25TH MARCH, 1936.

---

### PRESENT:

THE LORD MAYOR (Councillor R. J. Hall) in the Chair.

THE RT. HON. THE EARL OF SEFTON, *President*.

T. R. W. ARMOUR, F.R.C.S. } *Vice-Presidents*,  
H. SUTTON TIMMIS, J.P. }

IAN R. PARKER, *Hon. Treasurer*.

J. A. DAVIES.

W. F. LEATHER.

H. P. MOUNSEY.

ENG. CAPT. GORDON ROBERTSON, R.N.

ALFRED STOTT.

A. C. TURNER.

T. KEELING, Nominee of Merseyside Hospitals Council.

R. WATSON, Representative, L. M. & S. Rly. Hospital Fund.

REV. G. T. WESTON, *Hospitaller*.

JAS. A. WILLAN.

J. T. MORRISON, F.R.C.S.

W. R. WILLIAMS, F.R.C.S.

Mrs. ARMOUR.

G. ARMOUR, C.C.

H. JONES.

Miss E. M. PLATT.

A. C. PROUDMAN.

A. YARWOOD.

SAMUEL DRING.

GILBERT FRASER, F.R.I.B.A.

Mrs. GARDNER MEDWYN.

T. HARRISON.

PHILIP JONES.

P. C. KELLY.

THE Annual Meeting of Trustees and Subscribers was held in the Town Hall, Liverpool, on Wednesday, 25th March, 1936.

THE LORD MAYOR, Councillor R. J. Hall, presided.

THE SECRETARY read the notice convening the meeting.

The Annual Report and Accounts having been taken as read, the Rt. Hon. The Earl of Sefton, *President*, said:—

MY LORD MAYOR, LADIES AND GENTLEMEN,

Before formally moving the resolution standing in my name, I cannot refrain from mentioning the tragedy fresh in our minds—the death of His Majesty, King George V. Hospitals throughout the country owe such a tremendously deep debt of gratitude to our Royal Family that the passing of the great and universally loved Sovereign must touch us and touch all the hospitals very personally. Our late King made it very plain during his long and difficult reign that his first thought was always for the health and welfare of his subjects.

I would like to make one or two observations on the Report and Accounts for the year 1935.

It will be seen from the statistics before you that the work of the Hospital has further increased during the year. 4,133 patients were admitted to the wards, 149 more than last year, while 26,979 out-patients were treated as compared with 25,290 in 1934, an increase of 1,689. As intimated last year, extensive improvements to the Operating Theatres have had to be undertaken during the year in order to cope with the increasing work. These improvements are nearing completion.

I would like to make public acknowledgment of the zealous efforts of the News-Chronicle Wireless for Hospitals Fund which have made possible the installation of radio throughout the wards of the Hospital. (Hear, hear). There is a set of earphones at every bedside. Wireless has undoubtedly brought added comfort to the patients.

With regard to the accounts, I am very pleased to be able to record an increased Revenue. The total income from all sources amounted to £43,500, as compared with £38,727 for 1934. This figure includes a sum of £12,109 by way of free legacies. The grant from the Merseyside Hospitals Council amounted to £10,737 as compared with £10,626 for 1934. This grant represented 77% of the actual cost to the Hospital of treating members of the Penny in the Pound Fund, and the increased grant is the outcome of the agreement arrived at last year between the Hospitals and the Merseyside Hospitals Council for a basis of distribution more in accordance with the services rendered. The total receipts from patients and their societies for services rendered show an increase of £716, which is very gratifying. The big drop in receipts from Public Authorities, amounting to some £2,000 was owing to the termination in January last year of the agreement with the Liverpool Corporation for the treatment of venereal diseases. There has also been a regrettable falling off in annual subscriptions and I propose to make further reference to this later on.

On the Ordinary Expenditure side there was a net increase of £277. The Hospital's Milk bill for the year has soared still higher, but in this instance we are at the mercy of the Milk Marketing Board, who, as you know, fix the prices for this commodity. The increase under the other heads of expenditure are explained on page 18 of the Report and which, I think you will agree, were quite unavoidable.

You will also see that on the ordinary Income and Expenditure Account there was a Deficit of £5,039. The Finance Committee budgeted for a much higher deficit, but a most welcome contribution of £2,000 from the Maintenance Committee actually enabled us to show a lower deficit than last year. I must here interpose an expression of our warm appreciation of the Maintenance Committee's zealous efforts throughout the year for the benefit of the Hospital.

(Hear, hear).

I would like to draw special attention to a very pleasing feature in the Balance Sheet, that is, the substantial increase in the Hospital's reserve of free securities from £939 to over

£12,000. (Hear, hear). In other words we have been able to invest the bulk of our legacies which were received during 1935. This step accords with the set policy of the Finance Committee to invest whenever possible our free legacies with a view to re-stabilising the Hospital's financial position, instead of using them for ordinary maintenance purposes. I think, however, that we ought not to allow our good fortune of the past year to make us too sanguine with regard to the future. Legacies, are, of course, always welcome, but at the same time they are a fluctuating factor. What is needed is reliable and regular income and this brings me to my previous reference to Annual Subscriptions which you will notice are diminishing. I cannot stress too emphatically the need for more annual subscriptions. We shall remember with lasting gratitude the spontaneous response of the public which saved the "Southern." I am confident that the same spirit will be evinced when I appeal, as I do most earnestly, for more annual subscribers to maintain it. Will you, therefore, take every opportunity of interesting your friends and enlisting them as annual subscribers in order that the Hospital may continue its great work?

Finally, I wish to express on your behalf our gratitude to the Lord Mayor and to the Lady Mayoress for the sympathetic and kindly interest which they have shown in the work of our Hospital. Their visit to the Hospital at Christmas time was deeply appreciated. Also to thank you, My Lord Mayor, very sincerely for allowing us to hold this meeting in the Town Hall.

I now formally move:—

THAT THE REPORT AND STATEMENT OF ACCOUNTS BE ADOPTED, PRINTED AND CIRCULATED AMONGST THE TRUSTEES AND SUBSCRIBERS. (Applause).

Mr. T. R. W. ARMOUR, seconding the adoption of the Annual Report and Statement of Accounts, said:—My Lord Mayor, Ladies and Gentlemen,—It gives me very great pleasure to second the motion so ably proposed by our President, Lord Sefton. Lord Sefton's influence and pressing kindness has already been felt in many different directions in Hospitals, even during the short time he has been in office. (Applause).

He has referred to the improved financial condition of the Hospital. May I touch on that for a few minutes? Four years ago this Hospital was faced with a large overdraft and the bank threatened to withdraw its credit. It had three assets. It had its buildings; it had its land; and it had its reputation. With regard to the buildings, a gloomy gentleman came down from London on a gloomy day along with some gloomy friends and wrote a very gloomy report about the Hospital, saying the only thing he could do with it was to close it. A counsel of despair! And I think, My Lord Mayor, expressed the not too flattering opinion of the value of the land. So we were left with our reputation—a reputation which was established by men like John Cameron, William Carter, William Alexander, and Sir Robert Jones; and that reputation was backed up by the City of Liverpool to the tune of £40,000 in a little over four years. That £40,000 was voluntarily given, apart from the contributions received in the ordinary way. That money was not the munificence of a few, it was the support of many. In consequence we have an overdraft at the bank which, though still an overdraft, is not so much as it was four years ago, and I have not heard of the bank troubling about it lately.

We have also been able to improve the Hospital in many directions during these four years, and I have the feeling that if that gloomy gentleman came down again on a bright day he might not take such a gloomy view of the Hospital as on that day four years ago. (Applause).

Amalgamation is in the air. I expect you, yourselves, have at this present time a feeling, a kind of wish that it was a fait accompli rather than in the air. But when that day comes our Hospital will no longer be a poor relation, clinging to the coat-tails of more prosperous relatives, and hoping to get a haven of rest in that way. It will be in a position to take its full part in the amalgamation and to do its duty in the greater and wider scope that it will be called upon to do in that amalgamation. I have great pleasure in seconding the motion. (Applause).

The motion was carried unanimously.

Mr. IAN R. PARKER, *Honorary Treasurer*, said:—My Lord Mayor, Ladies and Gentlemen,—The President has already outlined for you the financial position of the Hospital, and unless any of you have questions to ask I do not think there are any other points to which I need call your attention.

I should like to reiterate, however, our great need for more annual subscribers, the number of whom have been steadily decreasing of late years.

Our President, Lord Sefton, has set an example by giving us a subscription this year of a hundred guineas. It is, perhaps, expecting too much to hope for many subscriptions such as this, but if each of you could obtain even one regular subscriber during this year you would be doing the Hospital a lasting service. I now have much pleasure in proposing the following resolution:—That the best thanks of this Meeting be given to subscribers and donors of money and gifts in kind.

Mr. H. P. MOUNSEY seconded, and the motion was carried unanimously.

Mr. J. T. MORRISON proposed, "that, as recommended by resolution of the General Committee, the alterations of the General Laws be authorised." (The amended Laws are as follow):—

#### GENERAL LAW 21.

##### Old Law:—

21. SURGEONS' QUALIFICATIONS—Candidates for the post of Honorary Surgeon at all Elections held after December 31st, 1912, must possess the Fellowship of the Royal College of Surgeons of England, Edinburgh or Ireland, and the Candidate appointed, if not possessing the Fellowship of the Royal College of Surgeons of England, shall undertake to obtain that qualification within four years of his appointment failing which his appointment shall, *ipso facto*, become terminated.

##### New Law:—

21. SURGEONS' QUALIFICATIONS—Candidates for the post of Honorary Surgeon must possess the Fellowship of the Royal College of Surgeons of England.

#### GENERAL LAW 21a.

##### Old Law:—

21a. HONORARY ASSISTANT PHYSICIANS' AND HONORARY ASSISTANT SURGEONS' QUALIFICATIONS—Candidates for the post of Honorary Assistant Physician or Honorary Assistant Surgeon must possess the qualifications necessary for the post of Honorary Physician or Honorary Surgeon respectively. In the case of the Honorary Assistant Surgeon, the candidate appointed, if not already possessing the Fellowship of the Royal College of Surgeons of England shall undertake to obtain that qualification within four years of his appointment, and, in the case of the Honorary Assistant Physician, the candidate appointed, if not already possessing the Membership of the Royal College of Physicians of London, shall undertake to obtain that qualification within four years of his appointment failing which his appointment shall, *ipso facto*, become terminated.

##### New Law:—

21a. HONORARY ASSISTANT PHYSICIANS' AND HONORARY ASSISTANT SURGEONS' QUALIFICATIONS—Candidates for the post of Honorary Assistant Physician or Honorary Assistant Surgeon must possess the qualifications necessary for the post of Honorary Physician or Honorary Surgeon respectively.

#### NEW GENERAL LAW 21c.

21c. SPECIALISTS' QUALIFICATIONS—Specialists should possess the same (or comparable) qualifications as the Honorary Physicians or the Honorary Surgeons.

Mr. A. C. TURNER seconded.

The Lord Mayor asked if there were any comments before the motion was put to the meeting.

Mr. P. C. KELLY said:—My Lord Mayor, Ladies and Gentlemen,—I do not wish to strike a discordant note, but I think it is general knowledge that many eminent surgeons have qualified at Edinburgh or Dublin Universities, and the welfare of the Hospital might be sufficiently guarded by the Laws in operation at the present moment. It is admitted, I think, generally, that the qualification F.R.C.S. (London) is the supreme qualification in the United Kingdom, but with the safeguard which already exists that within a period of four years any F.R.C.S. of Dublin or Edinburgh should acquire the British qualification, it appears to be completely safeguarded, and we might thereby not lose an extremely eminent surgeon or physician who otherwise would be eligible to perform his valuable services at the Hospital. (Hear, hear).

Mr. MORRISON said:—It is true that theoretically we are safeguarded in this direction already, but those who have known the Hospital for any length of time will realise that certain difficulties have arisen in connection with this guarantee that within four years an F.R.C.S. (London) should be obtained. There is no disqualification, of course, of those who graduate at any university in the country. Finally, it might be said that there might possibly be a shortage of suitable candidates if we insist on this very high standard. I think that those who know the situation will have no hesitation on those grounds at all.

On being put to the meeting by the Lord Mayor, the resolution was carried.

Mr. H. SUTTON TIMMIS, proposing "that, as nominated by the General Committee, the Rt. Hon. the Earl of Sefton be and is hereby elected President for the year ensuing," said:—As the Earl of Sefton is present I will spare him any eulogies.

CAPT. GORDON ROBERTSON, seconding, said:—My Lord Mayor, Ladies and Gentlemen,—I have much pleasure in seconding the proposal, we are all so glad that Lord Sefton is remaining with us. You have often told me how much you sympathise with the Voluntary Hospitals, and you will be pleased to hear that the past year, under Lord Sefton's presidency, has been most encouraging for the state of the Hospital. (Applause).

Alderman J. G. PARIS, proposing "that the members nominated to serve on the General Committee for the ensuing year be and are hereby elected," said:—My Lord Mayor, Ladies and Gentlemen,—I would like to say Liverpool has never been backward in finding men who give of themselves and who give their personal services on behalf of the sick and suffering, and it is a great delight to see that here in these gentlemen to be nominated to serve on this Committee for next year, are those that the city has every confidence in, and know that as far as the Southern Hospital is concerned its management is perfectly safe in their hands. (Hear, hear).

Mr. A. C. PROUDMAN seconded, and the motion was carried unanimously.

Mr. T. KEELING, proposing "that the Honorary Medical Officers nominated be and are hereby confirmed in their respective appointments for the year ensuing," said:—My Lord Mayor, Ladies and Gentlemen,—My continued contact with the Voluntary Hospital is making me realise that if this great Voluntary Hospital system of ours is to break down, then it will do so from a shortage of money. It will never fail from lack of whole-hearted, willing service, and those who are giving that whole-hearted, voluntary service are the honorary medical and surgical specialists attached to the Hospital. We, at the Southern Hospital, are very well served in that respect, and it is my privilege to move that the Honorary Medical Officers be appointed.

Mr. R. WATSON: I have great pleasure in seconding the proposition.

The motion was carried with acclamation.

Mr. P. C. KELLY, proposing "that the best thanks of this meeting be given to the President, Honorary Treasurer, Committee, and Honorary Medical Officers for their valuable services during the past year," said:—My Lord Mayor, Ladies and Gentlemen,—I have had the privilege of proposing this resolution on so many occasions that it is impossible for me to make any new remarks to-day. So far as our President is concerned, our appreciation of his retaining that office has been adequately expressed, and I think it would be indelicate for me to endeavour to say anything further. Our thanks certainly are due to the Honorary Treasurer. He has taken on an arduous, troublesome, and somewhat difficult task, but he has, I am glad to say, shown a large measure of success this year. The Hospital, we all know, was in a bad way. Now it is in a better position, and I trust that under his management of the finances it will continue to show increased prosperity.

To the Committee we are indeed very much indebted for the services they have given, and have given in the majority of cases for a number of years. As regards the Honorary Medical Officers I do not think too much can be said. We know what they do; we appreciate their work and self-sacrifice, and the amount of labour they put in for the patients of the Hospital will bring, if not a big reward, at least the feeling of satisfaction that a good deed well done always creates.

Mr. A. YARWOOD seconded, and the motion was carried unanimously.

Mr. A. STOTT said:—It gives me very great pleasure to propose a vote of thanks to the Resident Medical and Nursing Staffs for their careful and zealous attention to the patients during the past year. The Committee of which I am chairman have, on many occasions, owing to financial matters, had to refuse to give to the Hospital staffs and those working in the Hospital little things which might make life easier, but it is a great pleasure when, after having done so, you go down to the Hospital and you are met with smiles of happiness. It shows that the feeling, at any rate, is good and it is due very largely, I am sure, to that feeling that the Hospital is so successful. (Applause).

I would like to pay a special tribute to the staff generally, not only for the service they have given to the Hospital, but also for the great help they have given us in putting our finances in order when we were in difficult times. They have put their whole heart into helping us to get the finances right. They have made sweets and sold them, and have done all sorts of things which have helped. Finally, with the very great help of the Honoraries, their wives and friends, during the last four years, to collect the

magnificent sum of £37,000. It is a great effort because it has not been from one particular appeal, but by a lot of small appeals, and you can judge from that how much work has been put in to obtain it. I have very great pleasure in proposing the vote of thanks.

Mr. W. R. WILLIAMS:—I have much pleasure in seconding the resolution.

On being put to the meeting, the motion was carried unanimously.

Mr. A. STOTT said:—My Lord Mayor, Ladies and Gentlemen,—I am sorry to get up again. As a matter of fact I think this motion should be a seconding and not a proposal, because a proposal has already been made by the President thanking you for the use of the Town Hall and for presiding at this meeting; but I am glad of the opportunity of also thanking you on this occasion because I want also to take this opportunity of thanking you for the deep and kind interest you took in the Hospital when you visited us at Christmas time.

I was very interested to read in the paper last night your reference to the Voluntary Hospitals. I am quite sure that you are not at all anxious to have two chills, and therefore I think we as a Voluntary Hospital system can look forward to your support of that system, and I hope with that support we may very soon see in the city a state of "live and let live" for the chief Hospital services of the town. (Applause).

THE LORD MAYOR, responding, said:—It is very kind of you, Mr. Stott to propose a vote of thanks to me this morning. I did not anticipate that my sins would be cast before me at a meeting of this kind, and I was somewhat shocked when I saw Mr. Armour rising to recite my little error of judgment. I am also glad that Mr. Stott referred to my visit to the Southern Hospital because I do feel it is a subject of congratulation to those who are responsible for the management of the Hospital. I must say quite frankly that when I visited the Southern Hospital it was a very much brighter and very much more efficient Hospital than I expected to find. (Hear, hear and applause).

The work of the Hospital is simply amazing in the south end of Liverpool. The population there may increase because of the rebuilding programme which is in contemplation, and I think you might safely say that the work you are doing in the Southern Hospital is relieving the city rates of possibly erecting another hospital there. (Hear, hear). One is bound to take into consideration that notwithstanding the improved conditions of housing, the people are more Hospital-minded than they used to be, and I think that is largely due to the increased kindness which patients receive in Hospitals as compared with what they received, say 30 or 40 years ago. The service and the kindness of the Medical Officers of these Hospitals impress me very much indeed, and I think the city is rich in its voluntary services. Right from you, Lord Sefton, down, through the various agencies, everybody seems to pull their weight, and I think this Hospital derives a very great amount of encouragement from your President. His name has been honoured in Liverpool for centuries, and I cannot imagine a more useful association than for him to be linked up with this Hospital with such great traditions.

I think it is wonderful to find that Mr. Timmis, and I think, his father-in-law, represent a period of continued service of 87 years. (Applause). Really, many a Lord Mayor has never had half that record. (Laughter). They are worthy of the very highest praise, as also is Mr. Stott, and I could go through them all. Each one has a special knowledge of the south end. I congratulate you.

OUR URGENT NEED.

# Legacies

## Subscriptions

## Donations

Ordinary Expenditure in 1935...	£36,430
Income	31,391
Excess of Expenditure over Income	£5,039

WILL YOU PLEASE HELP THE HOSPITAL TO CONTINUE ITS GREAT WORK UNCURTAINED?

To the HONORARY TREASURER,  
ROYAL SOUTHERN HOSPITAL  
LIVERPOOL 8.

Dear Sir,

I have pleasure in enclosing a cheque  
for £ : : to be allocated as under.

Yours faithfully,

(Name) .....

(Address) .....

	Subscriptions			Donations		
	£	s.	d.	£	s.	d.
General Funds of the Hospital...	:	:		:	:	
After-Care Fund ... ..	:	:		:	:	
Children's Department ... ..	:	:		:	:	
Convalescent Fund ... ..	:	:		:	:	
John Rankin Fund for Nurses...	:	:		:	:	
New Out-Patient Department Maintenance Fund ... ..	:	:		:	:	

**Royal Southern Hospital, Liverpool.**

FORM OF ORDER ON SUBSCRIBER'S BANKER

193

To Messrs. .... (Bankers).

Please pay to MARTIN'S BANK, LIMITED, (HEYWOOD'S BRANCH),  
BRUNSWICK STREET, LIVERPOOL, my SUBSCRIPTION of ..... Guinea  
to the ROYAL SOUTHERN HOSPITAL, LIVERPOOL, on the first day of  
January, annually, until further notice.

(Signature) .....

(Address) .....

£ : : ANNUALLY.

Royal Southern Hospital, Liverpool.

**BANK ORDER FORM FOR DONATION.**

193

To Messrs. .... (Bankers).

Please pay to MARTIN'S BANK, LIMITED, (HEYWOOD'S BRANCH),  
BRUNSWICK STREET, LIVERPOOL, £ : : as a DONATION  
to the ROYAL SOUTHERN HOSPITAL, LIVERPOOL, and charge to my  
account.

(Signature) .....

(Address) .....

£ : : .....

**PLEASE**  
**REMEMBER THE HOSPITAL IN YOUR WILL.**

Form for Bequest  
OF MONEY OR STOCK TO  
THE ROYAL SOUTHERN HOSPITAL,  
LIVERPOOL 8.

---

I bequeath to THE ROYAL SOUTHERN HOSPITAL,

LIVERPOOL, the sum of.....

\*Or for the perpetual Endowment of a Bed to my memory in the said Royal Southern Hospital or for the perpetual Endowment of a Cot to the memory of  
..... pounds (free of duty) to be applied\* to the general purposes  
of the said Hospital AND I declare that the receipt of the  
Treasurer or other proper officer for the time being of the

..... said Hospital shall be a sufficient discharge therefor.

NOTE—By virtue of The Mortmain and Charitable Uses Act, 1891  
(54 and 55 Vict. c. 73), every kind of property may be left  
by Will to the Hospital.

---

**N.B.—£1,000 WILL ENDOW A BED.**  
**£500     ,,     ,,     A COT.**

If you are disposed to make a bequest in favour of the Hospital, you are invited to fill in the appended Codicil, and sign it in the presence of two witnesses. The Codicil should then be placed with your Will, the trouble of altering which will thus be avoided.

**This is a Codicil to the last Will and Testament of**

Insert here  
full name *me*  
and  
description of

in the County of

I give and bequeath to THE ROYAL SOUTHERN HOSPITAL,

LIVERPOOL, the sum of

pounds free of all Duty, including Estate Duty, on such part of the Legacy as is payable out of the proceeds of sale of real estate, to be applied to the general uses and purposes of the said Hospital. AND I declare that the receipt of the Treasurer or other proper officer for the time being of the said Hospital shall be a sufficient discharge for the same. IN WITNESS whereof and in confirmation of my said Will in other respects I have hereunto set my hand this

day of 193

\* SIGNED by the said

as and for a Codicil to  
his last Will and Testament in the  
her presence of us present at the same time  
who at his request in his sight and  
her presence and in the presence of each  
other have hereunto subscribed our  
names as witnesses :

(Signature)

Name

Address

Occupation

Name

Address

Occupation



# ROYAL SOUTHERN HOSPITAL, LIVERPOOL

## TIME TABLE, 1936.

	MEDICAL.	SURGICAL
<b>MONDAY</b>	<p>10.15 : DR. C. M. VAILLANT, Medical Tutorial.</p> <p>1.0 : DR. R. W. BROOKFIELD, O.P.D.</p> <p>1.30 : DR. W. JOHNSON, Ward Visit.</p> <p>1.30 : DR. J. H. MATHER, X-Ray Department.</p>	<p>9.0 : FRACTURE CLINIC.</p> <p>10.30 : MR. R. W. DOYLE, Surgical Tutorial.</p> <p>12 Noon : MR. DOWNIE, Operations.</p> <p>1.0 : MR. HERBERT WILLIAMS, O.P.D.</p> <p>1.0 : PROFESSOR A. LEYLAND ROBINSON, Gynaecological O.P.D. and Operations.</p> <p>1.30 : MR. B. L. MCFARLAND, Orthopaedic O.P.D. and Ward Visit.</p> <p>1.30 : MR. H. TAYLOR, Massage Clinic.</p> <p>1.30 : MR. JOHN T. MORRISON, Ward Visit.</p>
<b>TUESDAY</b>	<p>10.15 : DR. R. M. B. MACKENNA, Ward Visit, Light Dept. and Dermatological O.P.D.</p> <p>10.15 : DR. C. M. VAILLANT, Medical Tutorial.</p> <p>10.45 : Ward Visit for Senior Students.</p> <p>12.15 : MEDICAL CLINICAL LECTURE.</p> <p>1.0 : DR. W. JOHNSON, Neurological O.P.D.</p> <p>1.15 : DR. N. B. CAPON, Ward Visit.</p> <p>1.30. DR. F. HOPKINS, Medical Psychological Clinic.</p>	<p>9.0 : FRACTURE CLINIC.</p> <p>10.30 : MR. JOHN T. MORRISON, Operations.</p> <p>10.30 : MR. W. R. WILLIAMS, Senior Surgical Revision Class.</p> <p>10.30 : MR. R. W. DOYLE, Surgical Tutorial.</p> <p>1.0 : MR. W. R. WILLIAMS, O.P.D.</p> <p>1.0 : MR. J. E. G. MCGIBBON, Laryngological O.P.D. and Operations.</p>

## WEDNESDAY

10.15 : DR. C. M. VAILLANT, Medical Tutorial.  
 1.0 : DR. R. W. BROOKFIELD, Cardiological O.P.D.  
 1.0 : DR. W. JOHNSON, O.P.D.  
 1.15 : DR. N. B. CAPON, Ward Visit.  
 1.30 : DR. J. H. MATHER, X-Ray Department.

9.0 : MR. B. L. MCFARLAND, Orthopaedic Operations.  
 10.0 : MR. A. MCKIE REID, Ophthalmic O.P.D.  
 10.30 : MR. R. W. DOYLE, Surgical Tutorial.  
 12.15 : SURGICAL CLINICAL LECTURE.  
 1.0 : MR. JOHN T. MORRISON, O.P.D.  
 1.30 : MR. HERBERT WILLIAMS, Ward Visit.

## THURSDAY

10.15 : DR. C. M. VAILLANT, Medical Tutorial.  
 1.0 : DR. N. B. CAPON. } General Medical  
           DR. R. W. BROOKFIELD } and  
                                           } Pediatric O.P.D.  
 1.30 : DR. E. T. BAKER-BATES, Ward Visit.  
 4.30 : DR. F. HOPKINS, Medical Psychological Clinic.

9.0 : FRACTURE CLINIC.  
 9.30 : MR. HERBERT WILLIAMS, Operations.  
 10.30 : MR. JOHN T. MORRISON, Ward Visit.  
 10.30 : MR. R. W. DOYLE, Surgical Tutorial.  
 12.15 : SURGICAL CLINICAL LECTURE.  
 2.30 : MR. HARMAN TAYLOR, Massage Clinic (Female).

## FRIDAY

10.15 : DR. C. M. VAILLANT, Medical Tutorial.  
 12.0 : DR. R. H. MOLE, Pathological Demonstration.  
 1.15 : DR. N. B. CAPON, Ward Visit.  
 1.30 : DR. E. T. BAKER-BATES, O.P.D.  
 1.30 : DR. J. H. MATHER, X-Ray Department.

9.0 : FRACTURE CLINIC.  
 9.30 : MR. A. MCKIE REID, Ophthalmic Operations.  
 9.30 : MR. MORRISON, Operations.  
 10.30 : MR. R. W. DOYLE, Surgical Tutorial.  
 1.0 : MR. C. A. WELLS, O.P.D.  
 1.30 : MR. HERBERT WILLIAMS, Ward Visit.

## SATURDAY

10.15 : DR. C. M. VAILLANT, Medical Tutorial.

9.0 : FRACTURE CLINIC.  
 9.30 : MR. C. A. WELLS, Operations.  
 1.0 : MR. B. L. MCFARLAND, Orthopaedic O.P.D.

Autopsies are performed by the Pathologist as occasion arises, usually at 11-30 a.m.

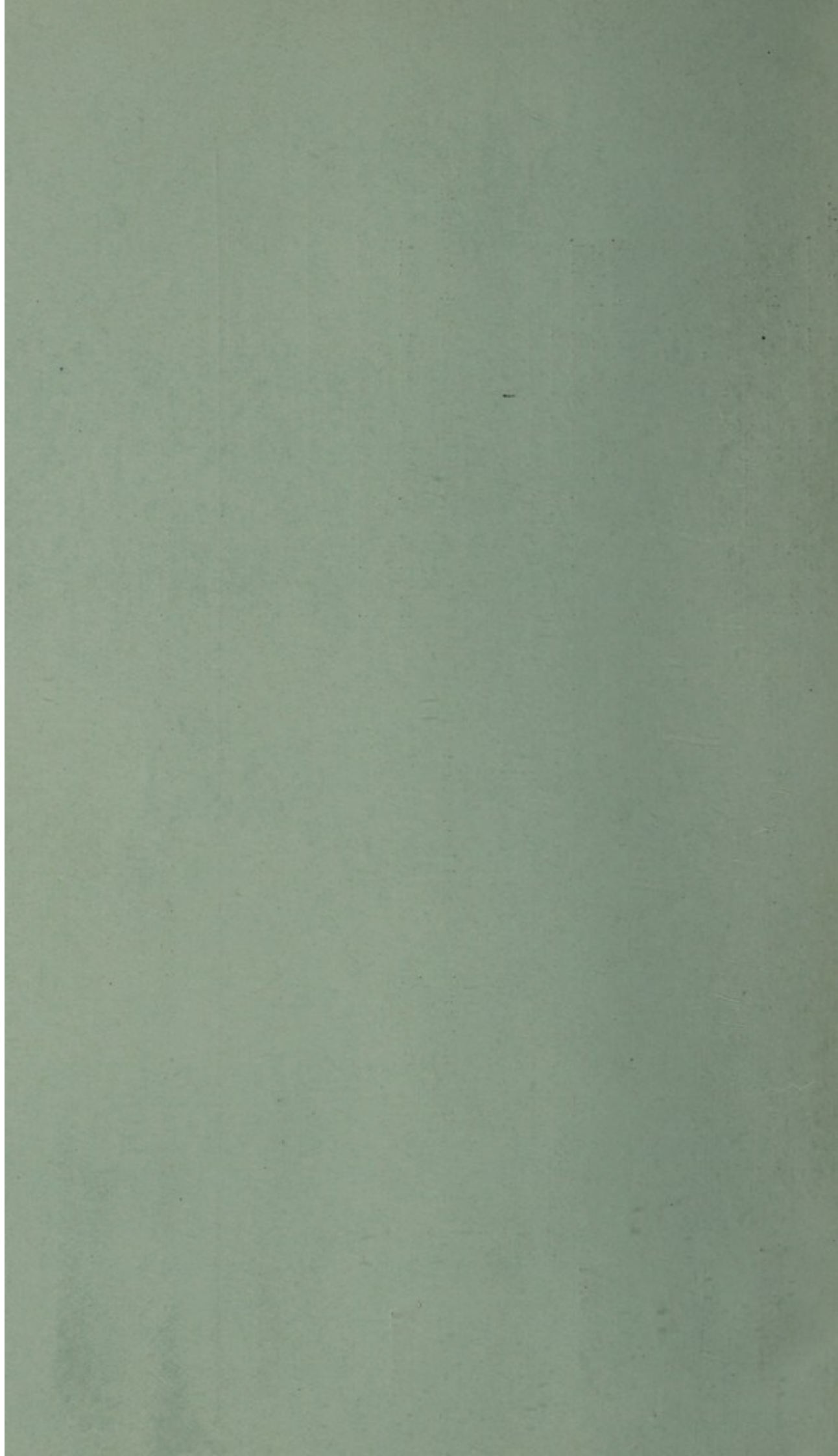

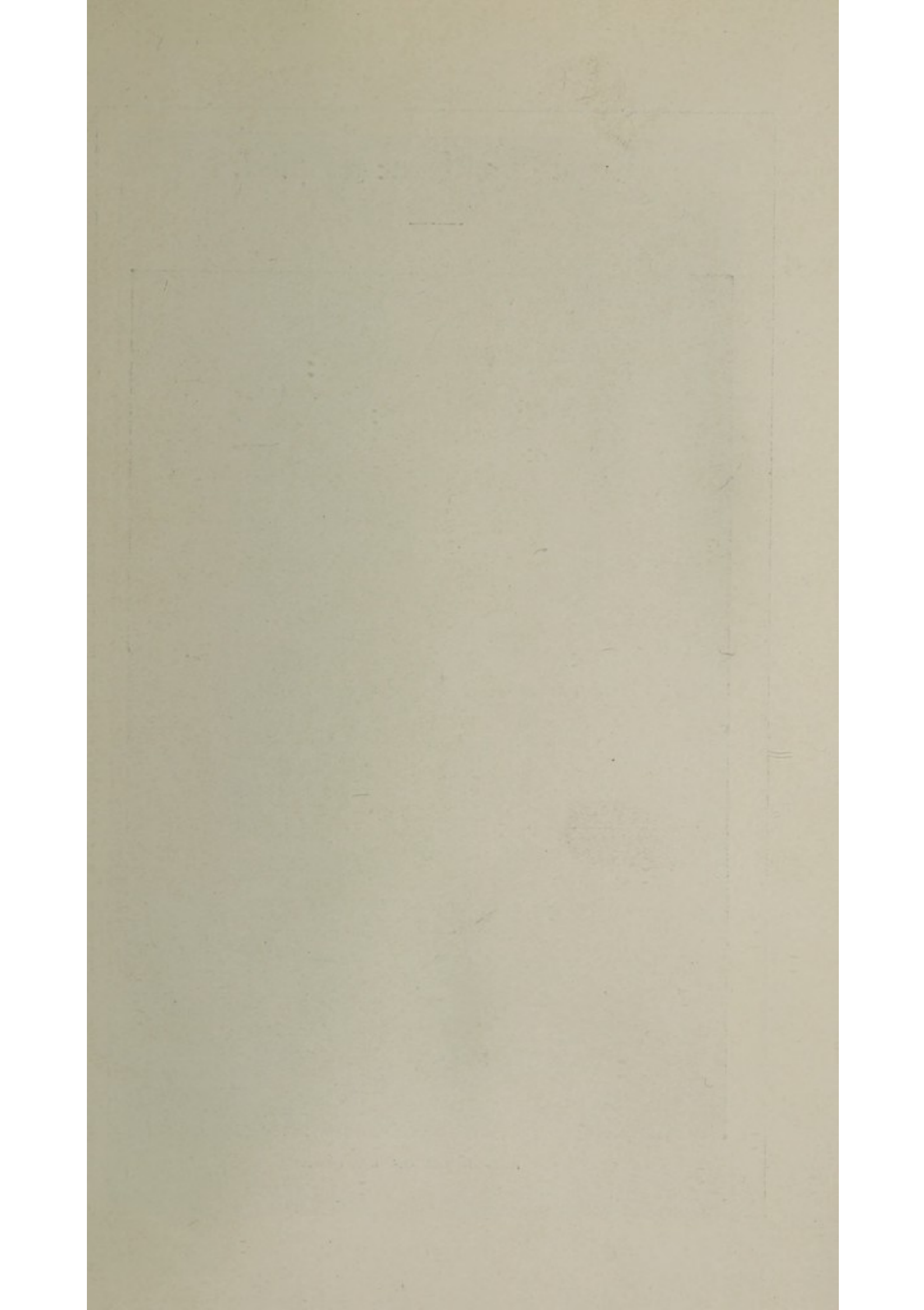

# Royal Southern Hospital.

12881

Whitehall

13. May 1872

Sir,

I am directed by Mr Secretary Bruce to inform you that he has had the honor to lay before the Queen the application, forwarded by you, with regard to the title of the New Southern Hospital at Liverpool, - and that Her Majesty has been graciously pleased to comply with the request of the Managers that the Institution may be styled the "Royal Southern Hospital."

I am,

Sir,

Your obedient Servant

A. J. V. Liddell

A. R. Graves Esq.

M. P.

Wamtree Grange

309 W Liverpool

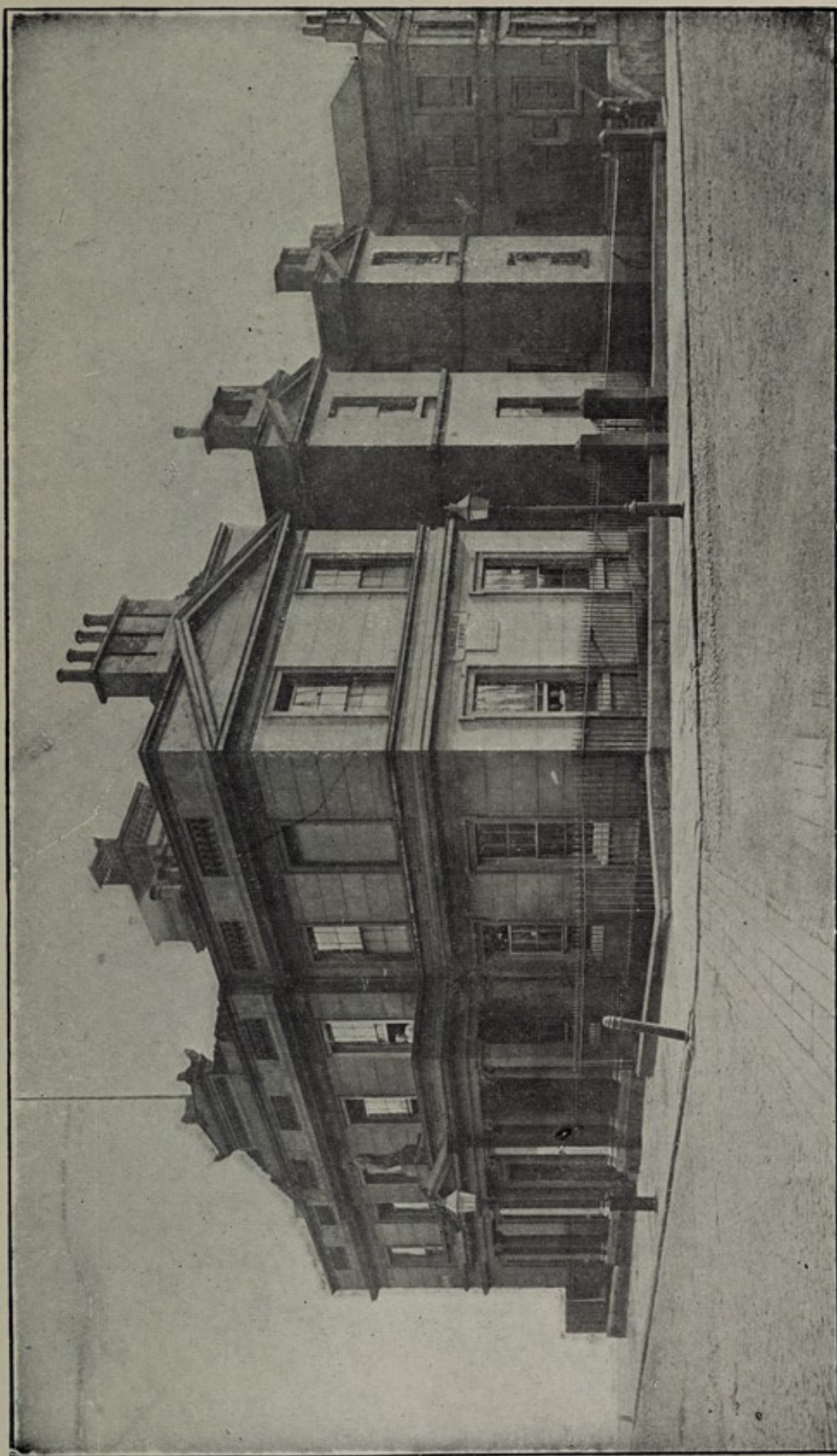

THE LIVERPOOL SOUTHERN AND TONTETH HOSPITAL IN 1842.

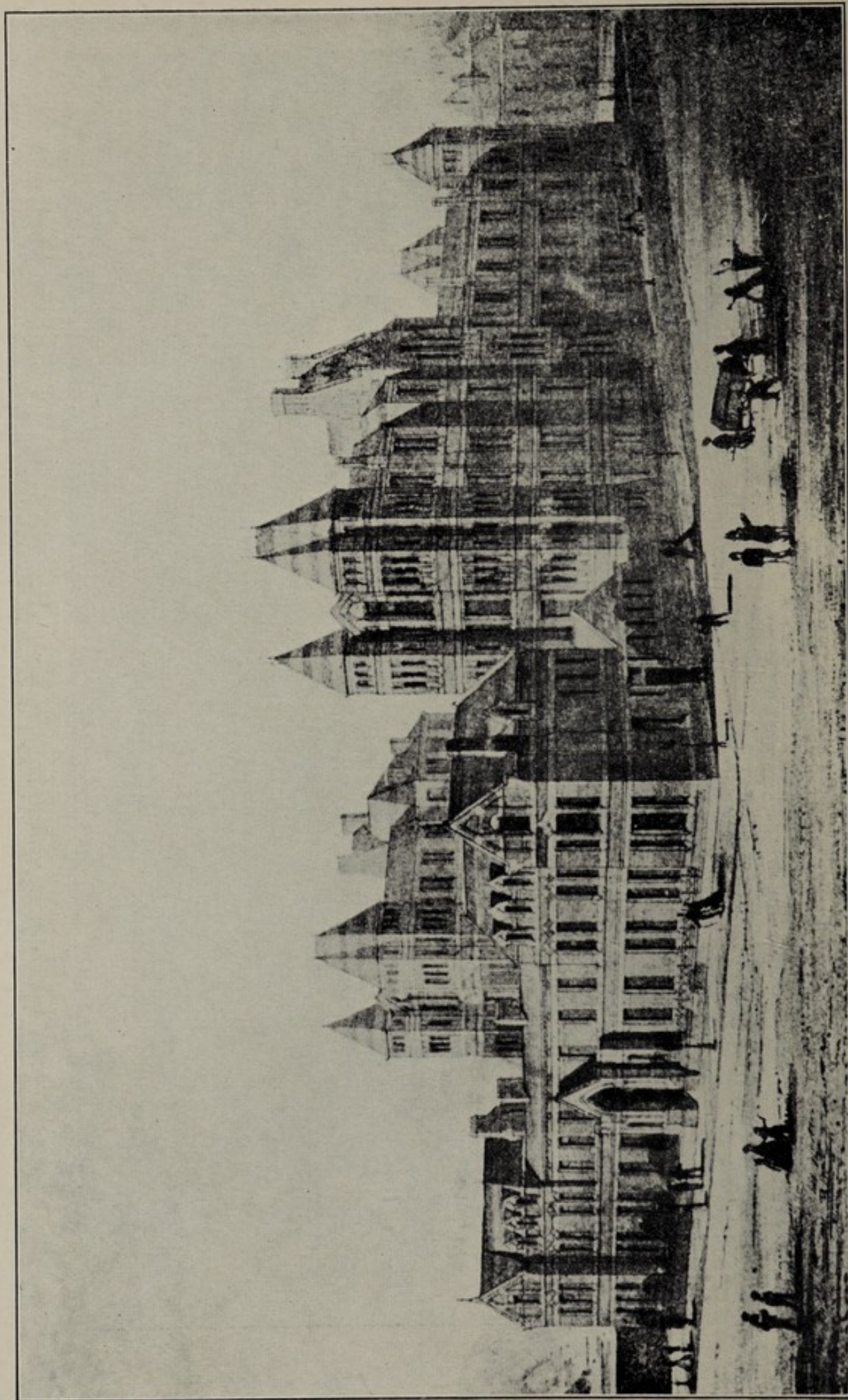

*Reproduced by kind permission from the Collection of Manuscripts belonging to the late Mr. T. H. Bickerton.*

THE ROYAL SOUTHERN HOSPITAL WHEN OPENED IN 1872.

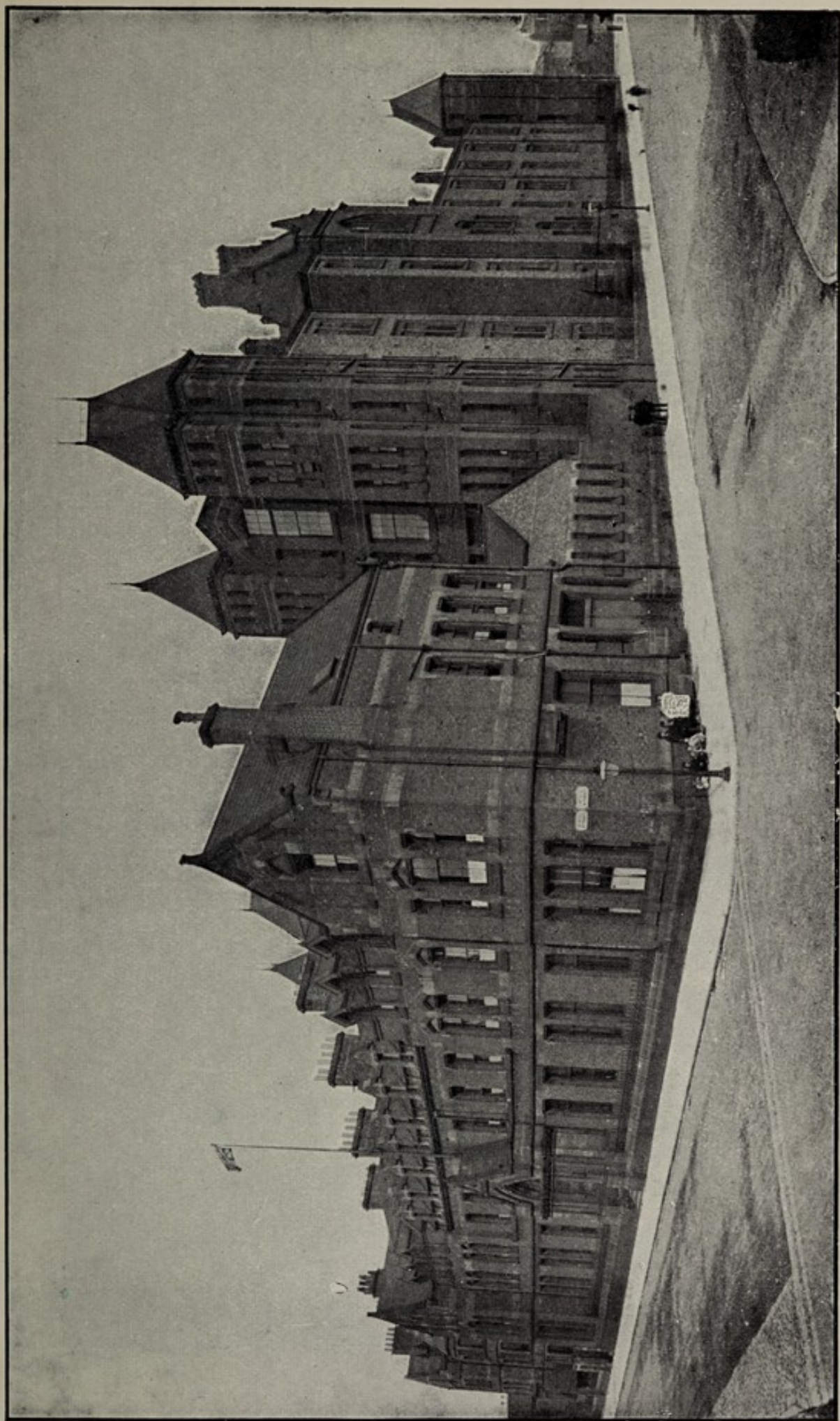

THE ROYAL SOUTHERN HOSPITAL AT THE PRESENT TIME.

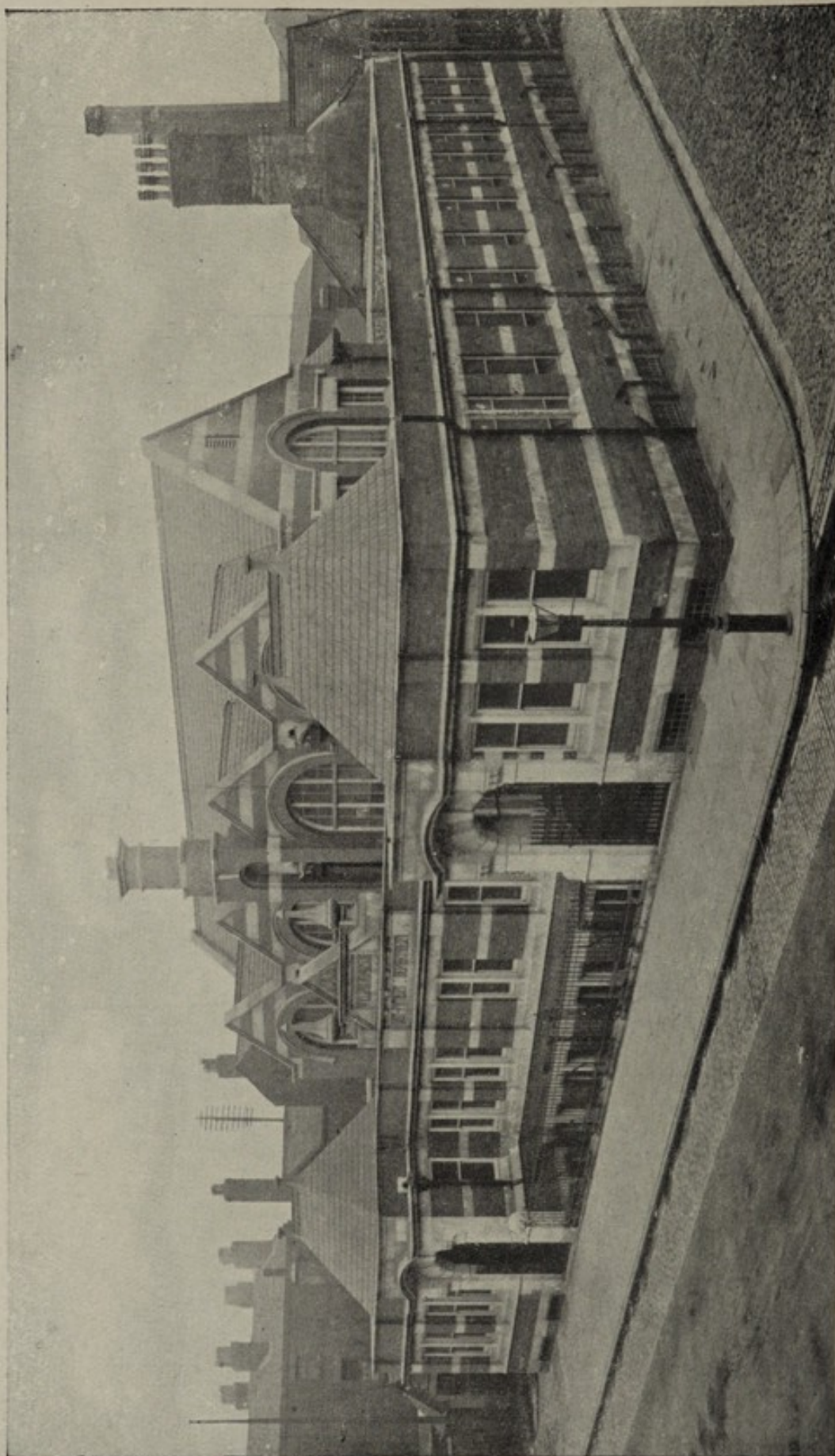

WILLIAM ADAMSON OUT-PATIENT DEPARTMENT (Opened 21st November, 1910).

# NINETY - FOURTH ANNUAL REPORT

OF THE

## **Royal Southern Hospital**

For the Year ended 31st December

1935

WITH LISTS OF

### Subscriptions and Donations

CONSTITUTION

AND

GENERAL LAWS OF THE HOSPITAL

AND

### Accounts

---

*Subscriptions, &c., may be paid to the Hon. Treasurer,  
at the Hospital*

---

LIVERPOOL :

WILLMER BROS. & CO. LTD., PRINTERS, 25 VICTORIA STREET

1936

# I N D E X

## ACCOUNTS—

Income and Expenditure Account	...	...	...	46 to 49
Balance Sheet	...	...	...	50 to 53
Property Account	...	...	...	54
Christmas Entertainment Fund	...	...	...	55
Hospitaller's Stipend Fund	...	...	...	55
New Out-Patient Department Maintenance Fund	...	...	...	56
After-Care Fund	...	...	...	57
Children's Department	...	...	...	57
Convalescent Fund	...	...	...	58
John Rankin Fund for Nurses	...	...	...	59
Teaching and Research Fund	...	...	...	60
Maintenance Fund	...	...	...	61
Ladies' Linen League	...	...	...	42 and 43
Actino-therapeutic (Sunlight) Department	...	...	...	15
Administration	...	...	...	29
"After-Care" Fund	...	...	...	25
Annual Report	...	...	...	11 to 32
Almoner's Department—Report on	...	...	...	37 and 38
Associated Voluntary Hospitals Board (Liverpool Voluntary Hospitals)	...	...	...	27 and 28
Balance Sheet	...	...	...	50 to 53
Bank Subscription and Donation Forms	...	...	...	Inset
Bequest—Form of	...	...	...	Inset
Canteen	...	...	...	28
Children's Department, 16; Account, 57; Investments	...	...	...	71
Christmas Entertainment Fund Account	...	...	...	55
Clearance Wards	...	...	...	28
Committees, List of	...	...	...	4
Constitution and General Laws	...	...	...	74 to 80
Convalescent Fund—Year's Report, 25; Subscriptions and... Donations, 101; Account, 58; Investments	...	...	...	71
Dividends and Interest, List of...	...	...	...	62 to 73
Donations—General Fund	...	...	...	86 to 100
" £20 and upwards	...	...	...	26
" Christmas Entertainment Fund	...	...	...	102 to 104
" Other	...	...	...	105 to 107
" Form for Remitting	...	...	...	Inset
Election Committee	...	...	...	9
Electro-therapeutic and Massage Department	...	...	...	14
Endowment Fund—Gifts to	...	...	...	23
Expenditure	...	...	...	21
Expenditure—Account of	...	...	...	21 and 22
Finance—The Year's	...	...	...	18 to 28
Finance Committee	...	...	...	7
Form of Bequest	...	...	...	Inset
Fracture Clinic	...	...	...	12
Funds—Special	...	...	...	24 and 25
Hospitaller's Report	...	...	...	33
Hospitaller's Stipend Fund Account, 55; Investments	...	...	...	71
Honorary Medical Officers—Times of Attendance of, 10; List of Election Committee	...	...	...	9

Improvements	...	...	...	...	...	...	...	28
Income	...	...	...	...	...	...	...	20
Income and Expenditure Account	...	...	...	...	...	...	...	46 to 49
In-Patient's—Year's Work	...	...	...	...	...	...	...	11
Investments—List of	...	...	...	...	...	...	...	62 to 73
John Rankin Fund for Nurses, Account, 59 ; Investments	...	...	...	...	...	...	...	72
Laboratory	...	...	...	...	...	...	...	17
Ladies' Linen League—Year's Report, Objects of and	...	...	...	...	...	...	...	40 to 43
Qualifications for	...	...	...	...	...	...	...	22
Legacies	...	...	...	...	...	...	...	Inset
Legacies—Forms for Bequeathing	...	...	...	...	...	...	...	7
Maintenance Committee	...	...	...	...	...	...	...	30 to 32
Maintenance Committee—Report	...	...	...	...	...	...	...	61
Maintenance Account	...	...	...	...	...	...	...	9
Medical Officers' Election Committee	...	...	...	...	...	...	...	5 to 8
Medical Officers—List of	...	...	...	...	...	...	...	
New Out-Patient Department Maintenance	...	...	...	...	...	...	...	
Fund—Subscriptions, 101 ; Account, 56 ; Investments	...	...	...	...	...	...	...	72
Nursing Committee—Year's Report	...	...	...	...	...	...	...	34 to 36
Obituary	...	...	...	...	...	...	...	29
Out-Patient Department—Year's Work	...	...	...	...	...	...	...	12
" " Maintenance Fund	...	...	...	...	...	...	...	56
" " Times of Attendance of Honoraries	...	...	...	...	...	...	...	10
Operations	...	...	...	...	...	...	...	13
Operating Theatre Improvements	...	...	...	...	...	...	...	13
Personnel	...	...	...	...	...	...	...	28 and 29
Reports—	...	...	...	...	...	...	...	
Annual	...	...	...	...	...	...	...	11 to 29
Almoner's Department	...	...	...	...	...	...	...	37 and 38
Hospitaller's	...	...	...	...	...	...	...	33
Nursing Committee	...	...	...	...	...	...	...	34 to 36
Ladies' Linen League	...	...	...	...	...	...	...	39 to 43
Maintenance Committee	...	...	...	...	...	...	...	30 to 32
Road Traffic Act	...	...	...	...	...	...	...	21
Rota of Visitors	...	...	...	...	...	...	...	9
School of Massage, Medical Gymnastics and	...	...	...	...	...	...	...	
Medical Electricity	...	...	...	...	...	...	...	15 and 16
Special Funds	...	...	...	...	...	...	...	24 and 25
Special Thanks	...	...	...	...	...	...	...	25 to 28
Statistics—Return of Patients treated	...	...	...	...	...	...	...	44 and 45
" Average Cost of In-and Out-Patients	...	...	...	...	...	...	...	44 and 45
Subscriptions—General Fund	...	...	...	...	...	...	...	86 to 100
" Convalescent Fund	...	...	...	...	...	...	...	101
" O.P. Department Maintenance Fund	...	...	...	...	...	...	...	101
" Forms for Remitting	...	...	...	...	...	...	...	Inset
Teaching and Research Fund, Account, 25 ; Investments	...	...	...	...	...	...	...	72
Time Table	...	...	...	...	...	...	...	Inset
Trustees for Life	...	...	...	...	...	...	...	81 to 85
Tuberculosis Cases, Treatment of Surgical	...	...	...	...	...	...	...	16
Visiting Regulations for Friends of Patients...	...	...	...	...	...	...	...	10
Wireless for Patients	...	...	...	...	...	...	...	28
X-Ray Department	...	...	...	...	...	...	...	13 and 14
Year's Work	...	...	...	...	...	...	...	11

## Patron.

H.R.H. THE DUKE OF CONNAUGHT, K.G.

## Committee.

RT. HON. THE EARL OF SEFTON, PRESIDENT.

T. R. W. ARMOUR, F.R.C.S.	}	VICE-PRESIDENTS.
LYON H. MAXWELL.		
H. SUTTON TIMMIS, J.P.		

IAN R. PARKER, HONORARY TREASURER.

J. A. DAVIES.  
 W. R. DAVIES.  
 T. ROWLAND HUGHES, J.P.  
 W. F. LEATHER.  
 H. W. G. LEWIS.  
 C. J. MACALISTER, M.D., F.R.C.P., D.L.  
 H. P. MOUNSEY.  
 Eng. Capt. GORDON ROBERTSON, R.N.  
 DAVID M. RITCHIE.  
 ALFRED STOTT.  
 T. B. TOD.  
 A. C. TURNER.

TOGETHER WITH

TWO MEMBERS OF THE MEDICAL BOARD.

ALSO

F. H. CAVE,	}	NOMINEES OF MERSEYSIDE HOSPITALS COUNCIL.
T. KEELING, J.P.		

R. WATSON, REPRESENTATIVE, L. M. & S. RAILWAY HOSPITAL FUND.

HONORARY HOSPITALLER:

THE VEN. ARCHDEACON HOWSON, M.A.

HOSPITALLER:

REV. G. T. WESTON, B.A.

TRUSTEES FOR INVESTMENTS:

BRUNSWICK STREET NOMINEES, LIMITED.

AUDITORS:

MESSRS. HARMOOD BANNER & SON.

MATRON:

MISS AGNES BAGNALL, A.R.R.C.

ASSISTANT SECRETARY:

C. H. SPENCE.

SUPERINTENDENT AND SECRETARY:

FRANK SOLMAN.

## Medical Officers

---

*Honorary Consulting Physician:*

CHAS. J. MACALISTER, M.D. EDIN., F.R.C.P. LOND., D.L.

*Honorary Consulting Orthopædic Surgeon:*

THEODORE R. W. ARMOUR, M.B. Ch.B. EDIN., F.R.C.S. EDIN.

*Honorary Consulting Bacteriologist:*

PROFESSOR J. M. BEATTIE, M.D. EDIN., M.R.C.S. ENG.,  
L.R.C.P. LOND.

*Honorary Consulting Radiologist:*

DAVID MORGAN, M.B. C.M. EDIN.

*Honorary Physicians:*

WM. JOHNSON, M.D. LOND., F.R.C.P. LOND.  
NORMAN B. CAPON, M.D. LIV., F.R.C.P. LOND.

*Honorary Assistant Physicians:*

R. W. BROOKFIELD, M.D. D.P.H. LIV. M.R.C.P. LOND.  
E. T. BAKER-BATES, M.D. LIV., M.R.C.P. LOND.

*Honorary Surgeons:*

HERBERT WILLIAMS, M.B. Ch.B. EDIN., F.R.C.S. ENG. & EDIN.,  
D.P.H. OXON.  
J. T. MORRISON, O.B.E., M.B. Ch.B. EDIN., F.R.C.S. ENG.

*Honorary Surgeons in charge of Out-patients:*

W. R. WILLIAMS, M.D. Ch.B. LIV., L.R.C.P. LOND.,  
F.R.C.S. ENG. & EDIN.  
C. A. WELLS, M.B. Ch.B. LIV., L.R.C.P. LOND., F.R.C.S. ENG.

*Honorary Orthopædic Surgeon:*

B. L. McFARLAND, M.D., M.Ch. Orth. LIV., F.R.C.S. EDIN.

*Honorary Assistant Orthopædic Surgeon:—Vacant.*

*Honorary Gynæcologist:*

Professor A. LEYLAND ROBINSON, M.D. LOND., F.R.C.S. ENG.

*Honorary Assistant Gynæcologist:*

MORRIS DATNOW, M.D. LIV., F.R.C.S. EDIN., M.C.O.G.

*Honorary Neurologist:*

WM. JOHNSON, M.D. LOND., F.R.C.P. LOND.

*Honorary Medical Psychologist:*

FREDERICK HOPKINS, M.D. BELFAST.

*Honorary Dermatologist:*

R. M. B. MACKENNA, M.D. CANTAB., M.R.C.P. LOND., M.R.C.S. ENG.

MEDICAL OFFICERS—*Continued.**Honorary Laryngologist and Aurist:*

J. E. G. MCGIBBON, M.B. B.S. LOND., D.L.O. ENG.

*Honorary Assistant Laryngologist and Aurist:—Vacant.**Honorary Ophthalmic Surgeon:*A. MCKIE REID, M.C., M.B. Ch.B. Liv., F.R.C.S. ENG., L.R.C.P. LOND.  
D.O.M.S. LOND.*Honorary Medical Officer in Charge of X-Ray Department:*

J. H. MATHER, M.B. Ch.B. B.Sc. D.M.R.E. Liv.

*Honorary Medical Officer in Charge of Massage and  
Electro-therapy Department:*

H. TAYLOR, M.R.C.S. ENG., L.R.C.P. LOND.

*Honorary Medical Officer in charge of Actino-therapy Department:*

R. M. B. MACKENNA, M.D. CANTAB., M.R.C.P. LOND., M.R.C.S. ENG.

*Honorary Medical Officer in Charge of Electro-Cardiograph Dept.:*

R. W. BROOKFIELD, M.D. D.P.H. Liv., M.R.C.P. LOND.

*Honorary Dental Surgeon:*

G. GORDON DOWNIE, B.D.S. Liv., D.D.S. PENN.

*Medical Tutor and Registrar:*

C. VAILLANT, M.B., B.Ch. OXON., M.R.C.S. ENG., L.R.C.P., LOND.

*Surgical Tutor and Registrar:*

R. W. DOYLE, M.B. Ch.B. Liv., F.R.C.S. ENG.

*Orthopædic Registrar:*E. C. BELL JONES, M.B. B.S. MELB., M. Ch. Orth. Liv.,  
F.R.C.S. ENG.*Radiological Registrar:*

NORAH M. WALKER, M.B., Ch.B. MAN., D.M.R.E. Liv.

*Pathologist:*

R. HOWARD MOLE, M.D. Liv.

*Anæsthetists:*

E. CHRISTINE HANSON, M.D. Liv.

I. BERKSON, M.B. Ch.B. Liv.

A. TUMARKIN, M.B. Ch.B. Liv., F.R.C.S. Edin.

JOHN HALTON, M.B. Ch.B. Liv.

*Pharmacist:*

W. A. WOODARD, M.P.S.

## BOARD OF MANAGEMENT.

T. R. W. ARMOUR, M.B., F.R.C.S.	H. SUTTON TIMMIS, J.P.
F. H. CAVE.	T. B. TOD.
T. KEELING, J.P.	A. C. TURNER.
IAN R. PARKER.	CHAIRMAN OF THE MEDICAL
Eng. Capt. GORDON ROBERTSON, R.N.	BOARD.
ALFRED STOTT.	

## MAINTENANCE COMMITTEE.

T. R. W. ARMOUR, M.B., F.R.C.S.	H. JONES.
Mrs. ARMOUR.	G. LEEDAM.
F. H. CAVE.	Supt. H. G. MILROY.
Mrs. MACE.	H. P. MOUNSEY.
Miss E. M. PLATT.	IAN R. PARKER.
D. DOWNEY.	A. C. PROUDMAN.
S. DRING.	ALFRED STOTT.
C. FORBES KEIR.	W. R. WILLIAMS, M.D., F.R.C.S.
JOSEPH GIBBINS, M.P., J.P.	CLYDE T. WILSON.
WILLIAM JOHNSON, M.D., F.R.C.P.	J. WOLF.
A. YARWOOD.	

## FINANCE COMMITTEE.

HONORARY TREASURER ( <i>Chairman</i> ).	
CHAIRMAN OF THE BOARD OF MANAGEMENT.	
CHAIRMAN OF THE MAINTENANCE COMMITTEE.	
CHAIRMAN OF THE MASSAGE DEPARTMENT COMMITTEE.	
THE CHAIRMAN OF THE MEDICAL BOARD FOR THE TIME BEING.	
CHAIRMAN OF THE NURSING COMMITTEE.	
J. A. DAVIES.	A. C. TURNER.
H. P. MOUNSEY.	R. WATSON.

## NURSING COMMITTEE.

N. B. CAPON, M.D., F.R.C.P.

W. F. LEATHER.

IAN R. PARKER.

T. B. TOD.

R. WATSON.

HERBERT WILLIAMS, F.R.C.S.

## MASSAGE DEPARTMENT COMMITTEE.

W. JOHNSON, M.D., F.R.C.P.

B. L. McFARLAND,

M.D., M.Ch.Orth., F.R.C.S.

J. H. MATHER, M.B., Ch.B., D.M.R.E.

HARMAN TAYLOR, M.R.C.S., L.R.C.P.

Eng. Capt. GORDON ROBERTSON, R.N.

ALFRED STOTT.

## TEACHING AND RESEARCH FUND COMMITTEE.

N. B. CAPON, M.D., F.R.C.P.

J. T. MORRISON, F.R.C.S.

IAN R. PARKER.

Eng. Capt. GORDON ROBERTSON, R.N.

ALFRED STOTT.

In accordance with the General Laws, as altered at the Annual Meeting of Trustees, held at the Town Hall, on Monday, 8th February, 1904, the following form the

## Medical Officers' Election Committee

*From 1934 till 1939.*

THE MEMBERS OF THE GENERAL COMMITTEE,  
THE HONORARY PHYSICIANS, THE HONORARY  
SURGEONS, AND THE FOLLOWING TRUSTEES:—

SIR PERCY E. BATES, *BARI.*  
HENRY H. BELL.  
CHARLES BOOTH.  
T. F. CALDWELL.  
R. W. DALE.  
LAWRENCE D. HOLT, J.P.  
T. HARRISON HUGHES.  
S. MASON HUTCHINSON, J.P.  
P. CHARLES KELLY.  
R. CYRIL LOCKETT, J.P.  
M. H. MAXWELL, J.P.  
E. A. WOODALL.

## ROTA OF VISITORS—1935.

Jan. —Mr. H. P. MOUNSEY.  
Mr. ALFRED STOTT.  
Feb. —Capt. GORDON  
ROBERTSON.  
Mr. A. C. TURNER.  
Mar. —Mr. F. H. CAVE.  
Mr. T. KEELING.  
April —Mr. W. F. LEATHER.  
Mr. H. W. G. LEWIS.  
May —Mr. IAN R. PARKER.  
Mr. R. WATSON.  
June —Mr. T. R. W. ARMOUR.  
Mr. T. B. TOD.

July —Mr. T. R. W. ARMOUR.  
Mr. ALFRED STOTT.  
Aug. —Mr. H. P. MOUNSEY.  
Mr. R. WATSON.  
Sept. —Mr. W. F. LEATHER.  
Mr. H. W. G. LEWIS.  
Oct. —Mr. F. H. CAVE.  
Mr. T. KEELING.  
Nov. —Capt. GORDON  
ROBERTSON.  
Mr. A. C. TURNER.  
Dec. —Mr. IAN R. PARKER.  
Mr. T. B. TOD.

# TIMES OF ATTENDANCE OF HONORARIES IN THE OUT-PATIENT DEPARTMENT.

Dr. JOHNSON, Hon. Physician - - - -	WEDNESDAY -	1 p.m.
Dr. CAPON, " " - - - -	THURSDAY -	1 "
Dr. BAKER-BATES, Hon. Assist. Physician - - - - -	FRIDAY - -	1 "
Dr. BROOKFIELD, Hon. Assist. Physician {	MONDAY - -	1 "
	THURSDAY -	1 "
Mr. HERBERT WILLIAMS, Hon. Surgeon	MONDAY - -	1 "
Mr. J. T. MORRISON, Hon. Surgeon - -	WEDNESDAY -	1 "
Mr. B. L. McFARLAND, Hon. Surgeon - { Orthopædic Department - - - -	MONDAY - -	1 "
	SATURDAY -	1 "
Mr. W. R. WILLIAMS, Hon. Assist. Surgeon - - - - -	TUESDAY - -	1 "
Mr. C. A. WELLS, Hon. Assist. Surgeon -	FRIDAY - -	1 "
Dr. MacKENNA, Skin Department - - -	TUESDAY - -	10 a.m.
Mr. A. McKIE REID, Ophthalmic Dept. -	WEDNESDAY -	10 "
Mr. J. E. G. McGIBBON Throat and Ear Dept.	TUESDAY - -	1 p.m.
Dr. JOHNSON, } Dr. HOPKINS, } Neurological Dept. - -	TUESDAY - -	1 "
Professor LEYLAND ROBINSON, Gynæcological Department - - -	MONDAY - -	1 "
Dr. BROOKFIELD, Heart Department -	WEDNESDAY -	1 "
Dr. HOPKINS, Medical Psychological Dept.	THURSDAY -	5 "

## VISITING REGULATIONS.

Friends of In-Patients are, subject to the Rules of the Hospital, allowed to visit on Wednesday 5—6-30 p.m. and Sunday 3—4-30 p.m.

Visiting at other times is not allowed, except for very urgent reasons, by permission of the Superintendent.

No visiting is allowed in the Children's Ward.

Children under the age of 12 years are not permitted to visit.

# ANNUAL REPORT

OF THE

## Committee of the Royal Southern Hospital

FOR THE YEAR 1935.

ADOPTED AT A MEETING HELD AT THE TOWN HALL, ON WEDNESDAY, 25th MARCH, 1936, Councillor R. J. Hall, Lord Mayor, in the Chair.

THE Committee beg to present to the Trustees, Subscribers and other Friends, the 94th Annual Report for the year ended 31st December, 1935.

The Committee record with deep regret the death on the 5th December, 1935, of Mr. A. D. Beer. Mr. Beer had been a member of the Committee since 1920 and was a regular and generous supporter of the Hospital.

The Committee are pleased to report that the Rt. Hon. The Earl of Sefton has kindly consented to accept the office of President for the year 1936.

### THE YEAR'S WORK.

IN-PATIENTS.			1935	1934
Under treatment at beginning of year	...	...	186	180
Admitted during year	...	...	4,133	3,984
			4,319	4,164
Under treatment at end of year	...	...	200	186
Total number treated to conclusion...	...	...	4,119	3,978
Discharged during the year—Cured	...	...	1,360	1,426
Relieved	...	...	2,511	2,350
Died	...	...	211	193
Brought in dead			30	23
			4,112	3,992

Of the above admissions 1,452 were Medical and 2,681 Surgical.

The Committee are gratified to receive from numerous patients expressions of appreciation of the treatment and kindness received at the hands of the Medical and Nursing Staffs.

OUT-PATIENTS.			1935	1934
Total number of New Patients	...	...	26,979	25,290
Total number of Attendances	...	...	105,241	119,065
	New Cases	Attendances	1935 Total	1934 Total
Medical Casualty	1,963	1,623	3,586	3,847
Surgical Casualty	13,778	37,494	51,272	56,071
Medical Out-Patients	1,470	3,572	5,042	4,003
Surgical Out-Patients	1,569	3,230	4,799	4,644
Orthopædic Department	1,153	5,153	6,306	5,274
Aural and Laryngeal Depts.	636	1,600	2,236	1,994
Ophthalmic Department	122	521	643	679
Neurological Department	212	1,595	1,807	1,698
Psychological Department	68	276	344	—
Gynæcological Department	106	128	234	174
Skin Department	312	2,054	2,366	2,250
Heart Department	15	96	111	117
Cardiograph Department	398	—	398	214
Dental Department	150	—	150	11
X-Ray Department	4,212	1,855	6,067	5,978
Electro-therapeutic and Massage Department	755	17,030	17,785	16,556
Sunlight Department	52	1,674	1,726	2,482
Venereal Diseases—Males	—	185	185	10,357
Females	8	176	184	2,716
			26,979	78,262
			105,241	119,065

OUT-PATIENT DEPARTMENT.—In furtherance of the principle that this Department should be used for consultative purposes only, except in cases of accident and emergency, the Out-patient Department Dispensary was closed as from 1st July, 1933. Such prescriptions as are required for out-patients are dispensed in the Hospital.

FRACTURE CLINIC.—At the instigation of the Medical Board a daily Fracture Clinic organised on the basis of the scheme outlined in the British Medical Association's Report of February, 1935, has been instituted during the year as a special adjunct to the Orthopædic Department. This Clinic has undoubtedly proved of immense benefit to the patients, affording as it does specialised attention to and closer supervision over all fracture cases, thereby expediting the patients' recovery and enabling them to return sooner to their employment. A special X-ray Print Room for the use of this Clinic has also been established.

OPERATIONS.—The number of surgical operations continues to increase both in the Hospital and the Out-Patient Department.

#### OPERATING THEATRE IMPROVEMENTS.

The Committee are pleased to report that it has become financially possible to proceed with long-needed improvements and rearrangement of the Operating Theatres to enable the Surgical Staff to cope with the increasing work. The scheme of improvements will, when completed, increase the block to three Operating Theatres to meet modern requirements, and provide a new Sterilising Room, Sterilisers, and an improved heating and ventilating system. The plans for these improvements were prepared by Mr. Gilbert Fraser, F.R.I.B.A., who has devoted considerable care and attention to every detail of his difficult task. The Committee's best thanks are also due to Mr. Ernest Griffiths, M.I.Mech.E., the Hospital's Consulting Engineer, for valuable services in connection with the heating, ventilating and water services. A contract amounting to £2,334 for carrying out the improvements was placed with Messrs. Tysons (Contractors) Ltd. In addition it has become necessary to purchase new equipment for the small Theatre and instruments at a cost of £250. It is anticipated that new equipment for the Main Theatre also will be required and this matter is at present under consideration.

The strenuous activities of the Department may be envisaged from the following record of Operations :—

	Hospital	Out-Patient Dept.	Total 1935	Total 1934	Total 1933
Under General					
Anæsthetics	... 1,739	995	2,734	2,814	2,636
„ Local „	... 610	368	978	751	668
Minor Operations	... 452	432	884	839	646
	2,801	1,795	4,596	4,404	3,950

X-RAY DEPARTMENT.—The vast service performed by this Department conveys great benefits both as a curative and as a diagnosis agent as the following comparative statistics for the past five years reveal :—

	1935	1934	1933	1932	1931
Radiograms taken	18,109	16,791	14,656	15,706	15,822
Treatm't applications	2,935	2,700	2,638	2,100	3,008
Screenings, Bismuth					
Meal ...	3,896	3,930	4,180	4,542	4,300
Chest Films ...	2,234	1,670	1,396	1,462	1,040
Kidney, Bladder &c.					
Films ...	3,265	3,081	2,460	2,642	2,450

The statistics of patients and attendances for the same period are as under :—

	1935	1934	1933	1932	1931
New Cases ...	3,110	2,716	2,384	2,667	2,439
Attendances ...	3,117	3,051	3,119	3,441	3,363
OUT-PATIENTS :—					
New Cases ...	4,212	4,186	3,098	3,350	3,483
Attendances ...	1,855	1,792	1,630	1,405	1,751
	12,294	11,745	10,231	10,863	11,036

In March, 1934, the Hospital was recorded by the Society of Radiographers, London, as an approved training centre for Radiography.

**ELECTRO-THERAPEUTIC AND MASSAGE DEPARTMENT.**—It was found necessary during the year to purchase new apparatus for the Electro-therapeutic Department to replace old and non-earth free apparatus, in conformity with Ministry of Health Memorandum No. 161.

The comparative statistics for the past five years are as follow :—

	1935	1934	1933	1932	1931
New Cases ...	1,111	888	999	1,130	1,188
Attendances for :—					
Massage ...	18,181	18,051	18,313	22,045	22,089
Medical Exercises	17,300	16,845	10,033	4,687	4,793
Whirlpool Baths	1,020	1,682	4,970	7,451	7,556
Radiant Heat ...	5,184	4,907	3,402	5,355	4,860
Electrical					
Treatment ...	5,911	5,660	7,540	7,130	8,115
Diathermy ...	2,661	1,926	1,946	2,214	2,493
Paraffin					
Wax Baths ...	647	1,347	976	997	1,152
	50,904	50,418	47,180	49,879	51,058

**ACTINO-THERAPEUTIC (SUNLIGHT) DEPT.**  
The curative effects of "Artificial Sunlight" treatment are now well-known, and this Department, which is in the honorary charge of Dr. R. M. B. MacKenna, continued its beneficial work during the year.

The number of new cases and lamp treatments during the past five years are as under :—

	<b>1935</b>	<b>1934</b>	<b>1933</b>	<b>1932</b>	<b>1931</b>
New Cases      ...      ...	138	121	118	175	194
Attendances for :—					
Mercury Vapour Lamp	1,063	1,767	2,107	2,777	4,069
Carbon Arc Lamp ...	1,308	1,148	1,468	2,145	1,927
Tungsten Lamp      ...	2	—	8	—	9
Kromayer Lamp      ...	744	1,321	1,027	552	338
Infra Red Lamp      ...	360	49	27	—	—
Total Attendances    ...	3,477	4,285	4,637	5,474	6,343

**SCHOOL OF MASSAGE, MEDICAL GYM-  
NASTICS AND MEDICAL ELECTRICITY.** In order to conform with the requirements of the Chartered Society of Massage and Medical Gymnastics, students are now accepted for the full training in the Conjoint, Medical Electricity and Light and Electro-therapy, and not for the Conjoint Course only.

Having regard to the increasingly high standard of the Society's examinations, the number of passes continues to be satisfactory. The examination results for the year 1935 are as under, viz :—

#### EXAMINATION RESULTS.

	Entries.	Passes.
Part I—Conjoint (Anatomy and Physiology)	15	11
Part II— „ (Massage and Remedial Exercises)	17	10
Medical Electricity      ...      ...      ...	16	10
Light and Electro-therapy      ...      ...      ...	17	10

The number of students in training as on the 31st December, 1935, was 19.

During 1934 the Committee investigated the increasing cost of the School of Massage and Massage Department, and decided, after very careful consideration to reorganise the Department on a more economical basis. By this means the School of Massage will be run on modified lines, whilst maintaining the same standard of training for Students and without impairing the treatment of the patients.

**CHILDREN'S DEPARTMENT.**—The work of this Department continues unabated both in the Hospital and in the Out-patient Clinics in cordial co-operation with the Liverpool Child Welfare Association and kindred bodies. During the year, the 23 beds in the Horsfall (Children's) Ward were almost constantly full. The admissions to the Ward during the year were as under :—

					1935
Boys	...	...	...	...	193
Girls	...	...	...	...	84
Total ...					<hr/> 277 <hr/>

**SURGICAL TUBERCULOSIS.**—The comparative record of work under the Government scheme for the treatment of this disease is as under, viz :—

	Male	Female	1935	1934	1933	1932	1931
Liverpool	... 34	18	52	45	56	55	50
Lancashire	... 3	—	3	5	4	2	4
Cheshire	... 1	—	1	4	5	1	—
Bootle	... —	—	—	—	5	5	2
Warrington	... —	—	—	—	—	—	—
St. Helens	... 2	1	3	1	—	—	—
	—	—	—	—	—	—	—
	40	19	59	55	70	63	56

---

**VENEREAL DISEASES.**—The Committee in July, 1934, received notice from the Liverpool Corporation to terminate the Agreement with the Hospital for the diagnosis and treatment of Venereal Diseases. Representations were made to the Ministry of Health urging the need for the continuance of the Agreement, but without avail. The Committee instituted a Female Clinic in connection with the Gynæcological Department.

LABORATORY OF PATHOLOGY.—The continued value of the additional accommodation provided by the rebuilding of the Pathology Laboratory, is demonstrated in the following comparative statistics :—

	1935	1934
<b>GENERAL PATHOLOGY</b> , including examinations of the urines, sputa, swabs, cerebro-spinal fluids, faeces, full blood examinations, Widal examinations, preparation of vaccines, bacteriological examinations		
... ..	2,720	2,620
V.D. Smears	42	749
Theatre sections	402	329
Post Mortem sections	365	328
Post Mortems	73	76
	-----	-----
	3,602	4,102
	-----	-----
	<b>1935</b>	<b>1934</b>
<b>BIOCHEMISTRY :—</b>		
Examinations of urines, bloods, vomits, cerebro-spinal fluids, faeces	3,303	2,766
Fractional test meals	679	419
	-----	-----
	3,982	3,185
	-----	-----
TOTALS	7,584	7,287
	-----	-----

The laboratory has continued its usefulness during the year not only to hospital patients, but also to staff and students.

Most valuable assistance is given by the Assistant Medical Officers of Health in connection with Schick testing and immunisation of the Nursing Staff against diphtheria.

The transfer of the Biochemistry room from one of the ward annexes to the new laboratory block has been of great advantage, for biochemistry is so interconnected with the other branches of clinical pathology that the laboratory can now function as an efficiently organised unit.

One of the rooms in the new laboratory—in part a museum in embryo—is equipped with apparatus for demonstrations to students, and its close connection with the other departments of the laboratory makes for more adequate teaching of clinical pathology.

### **FINANCE, 1935.**

Owing to the difficulties which have been encountered in obtaining the signature of individual Trustees for Securities to documents relating to Stock transactions, it was decided to appoint Martins Bank, Limited, as Trustees for the Hospital's investments and to transfer existing and future Hospital Securities into the name of the Bank's nominee company, Brunswick Street Nominees, Ltd.

**THE FINANCE COMMITTEE.**—As intimated in last year's Report, a Finance Committee constituted of representatives of all departments of the Hospital has been set up for the special purpose of surveying the financial position of the Hospital periodically and advising the Committee on matters entailing unusual expenditure for special purposes. In pursuance of the Committee's policy to stabilise the Hospital's financial position, the sum of £9989 4s. 3d. received during the year from free legacies has been invested in £6,100 London Electric Transport Finance Corporation, Limited, 2½% Debenture Stock and £3,944 16s. 9d. Funding Stock 3%.

This greatly improved position is most gratifying and an encouragement to the Committee in their efforts to replenish the Hospital's reserve of free securities.

The Committee are most anxious to continue this policy, and donations in the form of investments would, therefore, be most welcome.

**THE MAINTENANCE COMMITTEE.**—This Committee (which was instituted when the former Appeal Committee was dissolved at the end of 1933) has been active throughout the year, having organised many successful functions which have resulted in a net income of £1822 as compared with £1316 for 1934. The sum of £2000 was transferred to the General Fund, leaving a balance of £3704 available for maintenance purposes at the end of the year.

The Committee desire to tender to the Maintenance Committee hearty congratulations on the results of their activities during the year, with an expression of sincere gratitude for the unremitting efforts of the Sectional Committees to ensure the success of the various functions for the benefit of the Hospital.

Since May, 1932, to date, the former Appeal Committee and the present Maintenance Committee have raised over £36,000 for the Hospital. The General Committee desire to record their warm appreciation of this wonderful record of devoted service.

A full Report of the Maintenance Committee appears on pages 30 to 32.

The Ordinary Income and Expenditure Account shows a deficit for the year of £5,039 14s. 3d..

### ORDINARY INCOME.

	1935			1934			Increase			Decrease.		
Subscriptions	1,319	9	0	1,431	11	0				112	2	0
Donations ...	1,584	8	5	2,010	3	6				425	15	1
Other Gifts ...	386	5	5	389	16	0				3	10	7
Merseyside Hospitals Council	10,737	0	0	10,626	0	0	111	0	0			
Maintenance Fund ...	2,000	0	0				2,000	0	0			
Other Funds ...	160	0	0	140	0	0	20	0	0			
Receipts on account of services ...	12,016	4	9	13,058	5	11				1,042	1	2
Invested Property ...	3,187	5	1	3,163	19	6	23	5	7			
	31,390	12	8	30,819	15	11	2,154	5	7	1,583	8	10
Net Increase ...				570	16	9				570	16	9
	31,390	12	8	31,390	12	8	2,154	5	7	2,154	5	7

SUBSCRIPTIONS, DONATIONS AND RECEIPTS ON ACCOUNT OF SERVICES RENDERED.—The Committee regret to record decreases in Income from these sources, the heaviest loss being attributable to the termination by the Liverpool Corporation in January of the Agreement with the Hospital for Venereal Disease services. It is gratifying to note, however, that contributions from patients and their societies have increased by £716 10s. 3d. as detailed on page 46.

MERSEYSIDE HOSPITALS COUNCIL. The Committee wish to renew their grateful appreciation of the Grant from the Merseyside Hospitals Council, which amounted in 1935 to £10,737, as compared with £10,626 for the year 1934, an increase of £111.

During the year 1934 an agreement was arrived at between the Associated Hospitals and the Merseyside Hospitals Council for a more acceptable basis of distribution of the main part of the funds collected under the 1d. in the £ Scheme, whereby the services rendered by each Hospital are reduced to a common unit basis and the amount available for distribution in respect of services to contributors is allocated in proportion to the units of service rendered. The final Grant each year is made upon the audited accounts of the Hospitals for the preceding year. This new basis of distribution came into operation on 1st January, 1935.

ROAD TRAFFIC ACT.—The number of cases treated in the wards as the result of motor accidents was 29. The total cost to the Hospital was £254 0s. 4d., towards which £107 4s. 11d. was received from Insurance Companies in settlement of 9 claims. At the close of the year negotiations were proceeding with the Insurance Companies with regard to the other 20 cases. The sum of £116 1s. 1d. was also received from Insurance Companies in settlement of 8 claims which were outstanding at the end of 1934.

#### ORDINARY EXPENDITURE.

	1935			1934			Increase	Decrease.
Provisions ...	6,221	17	7	6,151	2	6	70 15 1	
Surgery and Dispensary ...	6,449	9	6	6,132	15	7	316 13 11	
Domestic ...	5,377	4	2	5,608	2	8		230 18 6
Salaries and Wages ...	14,508	17	8	14,789	7	11		280 10 3
Miscellaneous	632	0	5	691	11	4		59 10 11
Administration	1,401	15	3	1,466	6	9		64 11 6
Establishment	1,363	11	9	863	1	5	500 10 4	
Finance ...	475	10	7	450	16	6	24 14 1	
	36,430	6	11	36,153	4	8	912 13 5	635 11 2
Net Increase ...				277	2	3		277 2 3
	36,430	6	11	36,430	6	11	912 13 5	912 13 5

The increases under the various heads of Expenditure were due to the following causes:—



## BALANCE SHEET.

The whole of the Hospital's holding of £10873 18s. 6d. Mersey Docks and Harbour Board 3½% Debenture Stock was realised and the proceeds reinvested in £11345 17s. 3d. Local Loans 3% Stock. This was later sold and the proceeds together with £200 received upon redemption of a Mersey Docks and Harbour Board 5% Bond were reinvested in £10315 0s. 7d. Conversion Stock 3½%.

A holding of £675 Local Loans 3% Stock held on account of General Fund was realised and part of the proceeds invested in £575 11s. 10d. Conversion Stock 3½% a small balance of £29 13s. 4d. in cash being retained.

The Committee records with gratitude receipt of the following Endowments in 1935 :—

£1000 Cymric Bed Endowment.

Invested in Conversion Stock 3½%.

£1000 Lt.-Col. G. A. Blair (Liverpool Scottish) Bed Endowment.

Invested in Conversion Stock 3½%.

£1000 Bed Endowment "In Memory of E. Alan Johnston."

In addition, £392 Elder Dempster & Co., Ltd., 5% Debenture Stock being part of the Sir A. L. Jones Bed Endowment was redeemed at 103% and the proceeds amounting to £403 15s. 2d. invested in £369 18s. 1d. Conversion Stock 3½%.

Additional capital items appearing in the Balance Sheet for 1935 are :—

Generous gifts of £250 from the Liverpool University Guild of Undergraduates and £15 15s. 0d. from Mr. Gilbert Fraser, F.R.I.B.A., towards additions and improvements to the Operating Theatres upon which £1398 12s. 0d. has been expended during the year.

The sum of £2000 has been transferred from the General Fund towards Capital Expenditure on the Operating Theatres.

The final balance of £85 5s. 1d. to the credit of the Jubilee Commemoration Fund was utilised towards the provision of capital equipment in the Electro-therapy and Massage Department.

The final outcome of the year's financial operations, as reflected in the General Bank Account, is as stated hereunder :—

Payments—	£	s.	d.	£	s.	d.
Sundry Creditors as at 31st December, 1934 .....	3,452	14	11			
On account of Expenditure for 1935 .....	32,464	0	1			
Cash in Hand .....	50	0	0			
Investments .....	12,563	15	2			
Buildings and Equipment .....	1,401	3	8			
				49,931	13	10
<i>Deduct :—</i>						
<i>Receipts—</i>						
Sundry Debtors as at 31st Dec- ember, 1934 .....	3,800	15	3			
On account of Income for 1935 .....	39,276	12	6			
Endowments .....	3,603	15	2			
Donations towards Operating Theatres .....	265	15	0			
				46,946	17	11
Bank Credit Balance as at 31st December, 1934 .....	2,319	17	6			
				49,266	15	5
Bank Debit Balance as at 31st Dec., 1935.....				£664	18	5

## SPECIAL FUNDS.

Although the Capital and Income of these funds are not available for purposes other than those for which the funds are established, they are of considerable value in that they augment the services of the Hospital in accordance with the particular needs for which they are intended to provide. The Committee's grateful thanks are given to those who have supported these funds during the year.

**CHRISTMAS FUND.**—Donations to this Fund for the year 1935, in response to the Treasurer's appeal, amounted to £186 5s. 0d. as compared with £120 3s. 6d. for 1934. The Christmas cheer provided by this Fund was greatly appreciated by both the patients and staff, and on their behalf the Committee tender sincere thanks to the numerous friends of the Hospital who sent donations. (For list of donations see pages 102 to 104.)

**JOHN RANKIN FUND FOR NURSES.** This Fund provides educational and social benefits which are greatly appreciated by the Nursing Staff. For these special advantages for the welfare of the Nurses, the Fund during the year disbursed the sum of £463 6s. 5d.

**CONVALESCENT FUND.** As a large proportion of the patients are entitled to free convalescent treatment under the 1d. in the £ Scheme, the use of this Fund is limited to those who are not in that category. It is believed, however, that new arrangements that have been made will greatly enhance the usefulness of this Fund in the very valuable work it performs. Three cases benefited during the year at the Southport Convalescent Hospital.

**"AFTER-CARE" FUND.** The auxiliary "After-care" services of the Merseyside Hospitals' Council and the Personal Service Society provide considerable benefits and this Fund is now used only for cases not assisted by those bodies. At the end of the year there was a balance of £33 18s. 6d.

**TEACHING AND RESEARCH FUND.** The important work of teaching and research has continued during the year, and the Fund provided Instruments and Appliances at a cost of £5 16s. 0d. A sum of £660 was invested in £608 18s. 0d. 3½% Conversion Loan.

**CHILDREN'S DEPARTMENT FUND.** A sum of £20 17s. 1d. was expended on two wash-basins for the Children's Ward.

### **SPECIAL THANKS.**

The Committee desire to express their gratitude to all who, during the year, have assisted the Hospital by their services of gifts of money, or in kind, and give special thanks to those mentioned overleaf :—

TO THE FOLLOWING DONORS OF  
£20 AND UPWARDS.

London Midland and Scottish Railway Hospital Fund .....	250	0	0
Rt. Hon. The Earl of Sefton .....	126	0	0
Liverpool Association Football Club, Ltd. ....	100	0	0
West Derby Waste Lands (Trustees of) ....	100	0	0
Everton Football Club, Ltd. ....	63	0	0
Liverpool Council of Social Service Charities' Fund .....	89	0	0
City of Liverpool and District Cowkeepers' Association .....	78	15	0
Mrs. Edmund Johnston .....	50	0	0
Welsh Calvinistic Methodist Liverpool Hospital Committee .....	45	0	0
Lamport & Holt, Ltd., "Voltaire" Collections	45	0	0
H. E. D. ....	40	0	0
Lamport & Holt, Ltd., "Vandyke" Collections	35	0	0
Elders & Fyffes, Ltd. ....	25	0	0
Mersey Docks and Harbour Board, Dock Office Indoor Staff .....	25	0	0
Liverpool Clerks' Association (Approved Section)	25	0	0
British American Tobacco Co., Ltd. ....	20	0	0
Fernie, Miss J. ....	20	0	0
Isle of Man Steam Packet Co., Ltd. (Collections)	20	0	0
J. D. B. Longmore .....	20	0	0

To the Committee and members of the Ladies' Linen League for continued support, and for the provision of bedding and linen to the value of £198 18s. 11d., given during the year.

To the Liverpool Corn Trade for its donation of £45 to provide a Christmas Entertainment for children attending the Out-Patient Department, and to all those who gave their services and gifts in kind in connection with this function.

To Mr. Ernest Griffiths, M.I.Mech.E., for valuable consultative services in many engineering matters.

To members of Toc H. for the supply of books and organising the ward libraries.

To the Liverpool Welsh Choral Union for rendering extracts from oratorios under the conductorship of Dr. Hopkin Evans.

To members of the Liverpool City Fire Brigade for valuable services in connection with fire precautions and fire drill for the staff.

To Mr. F. D. Phillipps and friends for the gift of a piano for Albert Ward.

To Messrs. Frank Hay, Limited for many free transport services.

To all those who have assisted by their thoughtful gifts in kind.

**THE LIVERPOOL VOLUNTARY HOSPITALS.**  
The Report of the Liverpool Voluntary Hospitals Commission has been considered by lay representatives of the four General Hospitals and by the combined Medical Boards of those Hospitals. A Provisional Committee constituted of lay and medical representatives of the nine Teaching Hospitals of Liverpool was set up, to consider the recommendations contained in the Commission's Report regarding the formation of a Voluntary Hospitals Committee. Mr. A. Stott and Mr. Ian R. Parker (lay) and Mr. J. T. Morrison (medical) were nominated as the Hospital's representatives on the Provisional Committee.

The Voluntary Hospitals Committee (designated the Associated Voluntary Hospitals Board) was duly appointed to consider the further proposals contained in the Commission's Report, to consult with and advise the nine Teaching Hospitals in respect of their problems, policies and needs, and to negotiate with the Municipality. The Board as suggested by the Provisional Committee consists of 6 laymen, 3 medical men appointed by the Hospital Staffs Association, 1 lay and 1 medical representative of the University. Mr. A. Stott, Chairman of our Board of Management, is one of the 6 lay members of the Board.

In view of the formation of the Associated Voluntary Hospitals Board, the Liverpool General Hospitals Co-ordination Committee has been dissolved and the records of that Committee transferred to the new Board.

General agreement has also been reached among the nine Teaching Hospitals with regard to the formation of a Common Electoral Body responsible for appointments to the Honorary Staffs of such Hospitals. Pending the necessary

legal alterations in the constitutions of the Hospitals, the Associated Voluntary Hospitals Board, supplemented by two lay and two medical representatives of the Hospital where a vacancy occurs, will function as a Common Electoral Body.

#### INSTITUTION OF "CLEARANCE" WARDS.

Consequent on the termination of the Agreement with the Liverpool Corporation for the treatment of venereal diseases, the two Killick Wards have, on the advice of the Medical Board, been converted into Clearance Wards. The purpose of this scheme is to transfer to these beds patients in a convalescent stage in order that beds in the general wards may be readily available for the admission of emergency cases. The scheme entailed sanitary alterations, redecorations, new equipment and furniture at a cost of £400. The Liverpool Corporation in response to representations by the Committee made a grant of £50 towards the cost of these alterations.

**WIRELESS FOR THE PATIENTS.** The Committee desire to record their feelings of appreciation of the zealous efforts of the News-Chronicle Wireless for Hospitals Fund which have made possible the installation of Radio throughout the Wards of the Hospital. Wireless has brought to the patients no small measure of added comfort and enjoyment.

**IMPROVEMENTS.** The Hospital Towers, which were erected when the present building was constructed in 1872 have had to receive attention during the year. On the advice of the Architect, the finials and crestings which were in a dangerous condition were removed and lead cappings were substituted. The Towers were also re-tiered and the slates made secure.

**STUDENTS' CANTEEN.** For the convenience of Medical and Massage Students, a Canteen has been instituted in the Out-patient Department, where for a moderate charge a hot luncheon is provided under comfortable conditions. The fact that the Canteen is well patronised is ample evidence of its popularity.

### **PERSONNEL.**

The following changes in personnel have taken place during the year :—

ADMINISTRATION. General Committee: Professor W. Lyon Blease resigned; he had been a member for seven years.

Mr. N. J. McNamara, who succeeded Mr. S. T. Sugden as Pharmacist, resigned in August, and the vacancy was filled by the appointment of Mr. W. A. Woodard, M.P.S., of St. Thomas's Hospital, London.

MEDICAL. Mr. B. L. McFarland, F.R.C.S., was appointed Honorary Orthopædic Surgeon in succession to Mr. T. R. W. Armour, F.R.C.S., resigned.

Dr. R. W. Brookfield was appointed as Medical Officer in charge of the Cardiological Department.

Dr. R. M. B. MacKenna was appointed as Honorary in charge of the Actino-therapeutic Department.

Dr. Constance M. Tinkler was appointed as Special Clinical Assistant to the Gynæcological Department.

Mr. R. W. Doyle, F.R.C.S., was appointed as Surgical Tutor and Registrar in succession to Mr. O. Vaughan Jones, resigned.

Dr. Charles Vaillant, B.M., B.Ch. (Oxon) was appointed as Medical Tutor and Registrar in succession to Dr. G. J. Evans, resigned.

Mr. E. C. Bell Jones, F.R.C.S., was appointed as Orthopædic Registrar.

#### OBITUARY, 1935.

Mr. A. D. BEER, died 5th December, 1935.

A member of the Committee since 1920.

## REPORT OF MAINTENANCE COMMITTEE.

It gives the Maintenance Committee much pleasure to report that 1935, their second year of office, has yielded a gratifying increase in the amount collected.

Early in the year they were able to transfer £2000 to the General Account of the Hospital and the amount received from all sources during the year—£2186, or £509 more than in 1934, enabled them to look forward to the transfer of an even larger amount in the beginning of 1936. This would not have been possible but for the work of the Sectional Committees whose energy and skill the Committee acknowledge most gratefully.

On March 17th, 1935, a Wireless Appeal made by the Most Reverend Dr. Downey, Archbishop of Liverpool, brought in £133 8s. 6d., and the Committee wish to express their indebtedness for his great kindness on this occasion and their thanks to the B.B.C. for the broadcast and for the special facilities they allowed.

On March 23rd, the 1935 Flag Day Collection was held by kind permission of the Watch Committee and the Chief Constable. The weather was, if anything, more inclement than in 1934, but, notwithstanding this, £632 10s. 10d. was obtained. This splendid result was due to the special efforts of the Chairman and members of the Flag Day Committee, who were warmly congratulated.

A Flag Day held in Rhyl later in the year realised £22 16s. 3d. and the Committee extend their thanks to those who organised the collection in that town, to the North Wales Committee and to the Harlech Hospital League who sent a donation of £5 5s. 0d.

In June, Messrs. Lever Bros. again organised a football match between teams representing Port Sunlight and Tranmere Rovers, at their Port Sunlight Ground. £9 13s. 0d. was this Hospital's share of the amount collected and the Maintenance Committee wish to thank Messrs. Lever Bros. once more for the help they have so readily given on many occasions.

Just before Whitsuntide, a most enjoyable Dance, which was organised by the Nurses' Sectional Committee, took place on the Steam Yacht "Killarney" while she was lying in Princes Dock. This resulted in a substantial contribution to the Funds of the Summer Fête and the Committee wish to express their appreciation of the kindness and generosity of Messrs. Coast Lines Limited in placing the vessel at their disposal.

Mrs. Ebbs again kindly threw open the gardens and grounds at the "Forty Pits" in June, thereby contributing £15 to the Funds of the Hospital. The Committee are grateful to her for her kindness and continued interest.

Early in July, the second Summer Fête was held on the Training Ground of the West Lancashire Territorial Association, Aigburth. The Fete was opened by the Right Honourable the Earl of Sefton, the President of the Hospital, and lasted four days; it realised £884 18s. 10d., or £300 more than in 1934. The Committee feel that this increase justifies them in holding another Fete in 1936. They wish to record their thanks to the Lord Mayor and Lady Mayoress of Liverpool who visited the Fête, and also the Corporation for their kind assistance in many directions. They would also thank very warmly the West Lancashire Territorial Association for generous permission to use the ground and the officers and men of the different units who assisted them. On Sunday evening (the day after the termination of the Fete), an Open Air Service was organised in which Commandant Riches, Major White and Major Deans of the Salvation Army, the Reverend J. Herschall Hall, M.A., Vicar of the parish of St. Andrew's, and the Reverend G. T. Weston, Hospitalier of the Royal Southern Hospital, took part. The service was well attended and the collection realised £15. The Committee wish specially to thank the Chairman of the Churches Committee for the great trouble he took to make this Service successful.

During the week of the Fete, the Liverpool Ladies' Bowling League held a Competition on the green of the Devonshire Ladies' Bowling Club for a Challenge Cup, presented by the Chairman of the Ex-patients' Committee. This brought in £16 10s. 0d. and the Maintenance Committee wish to record their appreciation of the kindness and enthusiasm shown by the Chairman of the Ex-patients' Sectional Committee in gaining such widespread support.

On November 5th, the second Annual Carnation Ball was held at the Rialto Ballroom and was much enjoyed by all present. A sum of £85, nearly £10 more than last year, was obtained. The Committee feel that this Ball has now become an established event associated with the Hospital and propose to hold the 3rd Annual Ball next November.

In the Autumn, the Stanley Rugby Football Club devoted a special practice match in aid of the Hospital, which realised £11 3s. 9d., and for which the Committee extend their best thanks.

The Maintenance Committee wish in conclusion to thank again all those who have so loyally and generously supported them in their endeavours and express their confident hope that they will continue to give their kind assistance.

T. R. W. ARMOUR, *Chairman.*

## REPORT OF THE HOSPITALLER.

We look back on another year of happy worship in our little Chapel. There is a sense of devotion and reality in the Services, which are occasions when we may gather up our aspirations of service and offer them to God.

For two or three Sundays in the summer the Chapel was in the hands of the decorators. The result of their work is most pleasing. Advantage was taken of the occasion to put in a new window. At present only plain glass has been used. A stained glass window is being prepared by Miss Howson, whose subject is "The Beloved Physician."

We are greatly indebted to Colonel Ager, who, as a member of the General Committee, shewed such real interest in the well-being of the Hospital, for his generous gift of the window.

We desire to express our indebtedness to those who have rendered help in connection with the Chapel Services, and to those Nurses who have kindly given their services as accompanists on the organ.

There have been special Services during the year.

The Rev. J. B. Goodliffe, Vicar of Christ Church, Toxteth Park, gave an address at one of the special Lent Services.

On May 12th, in common with other Churches throughout the country, we joined in the Jubilee Service of Thanksgiving for God's blessings to Their Majesties King George and Queen Mary.

Our Harvest Festival week-day Service was held on October 4th. Our Special Preacher on that occasion was the Rev. Canon J. H. Jordan, Vicar of Allerton.

The Rev. R. A. Marsh, Vicar of St. Mary, Wavertree, visited us on October 20th, and preached a special sermon on Medical Missions, when a collection was made for the Nurses' Missionary League.

The Chapel was well attended on the Anniversary of Armistice Day, when we renewed our thanks to Almighty God for a great deliverance, and for the devotion of those who took part in the Great War, and when we also devoted our minds and influence to peace.

It is felt that it would be a good thing to place a microphone in the Chapel to connect up with the headphones already in use in the Wards. In this way the patients unable to leave their beds could unite in the worship. We are sure that some good friend will wish to make this possible.

G. T. WESTON, *Hospitaller.*

## REPORT OF THE NURSING COMMITTEE,

---

The number of applications for training received during the year was 304 as against 342 in 1934.

The staff now numbers 108, made up as follows :—

1 Matron, 1 Assistant Matron, 1 Home Sister, 1 Sister in charge of the "Rigby Hostel," 1 Housekeeping Sister, 1 Sister Tutor, 1 Night Sister, 1 X-Ray Sister, 1 Out-patient Sister, 1 Theatre Sister, 10 Ward Sisters, 18 Certificated Nurses and 70 Nurses in Training.

Thirty-nine Probationers entered for training, 2 of whom left for health reasons, 2 as unsuitable for the work, 1 to be nearer home, 1 to be married and 3 not caring for the work.

Twenty-one nurses left on the completion of their training, 16 to take their maternity training, 1 for training in another branch of nursing, 1 accepted a sister's post in another hospital, 2 took up private nursing and 1 left to be married.

During the year the following resignations were received :—

Miss S. A. Armstrong, Sister of Margaret Ward as she had been appointed nurse on the Cunard Liners.

Miss M. E. Jones, Night Sister, as she wished to take her maternity training.

The following appointments were made :—

Miss F. L. Livingstone as Sister of Jenny Lind Ward, Sister North, the present Sister asking permission to be transferred to Margaret Ward, Miss A. Forbes, Orthopædic Sister was appointed Night Sister, Miss Parker, Sister of Sefton Ward was transferred to the Orthopædic Wards, and Miss E. C. Norris returned as Sister of Sefton Ward.

Thirty-seven nurses entered for the State Examinations, thirty of whom were successful.

Hospital examinations were also held in the Spring and Autumn. The Senior Silver Medals were awarded to Nurses Boote and Wilkinson both having obtained 72% in eight subjects.

The Junior Silver Medal was won by Nurse H. P. Jones, having obtained an average of 83.75% in six subjects.

Book prizes were awarded for special subjects and were won as follows :—

Medicine	... ..	Nurse N. L. N. Rodd	75.5%
Surgery	... ..	„ E. G. Evans	70%
Advanced Anatomy	... ..	„ H. P. Jones	86.5%
Advanced Physiology	... ..	„ G. C. Hughes	82.5%
Senior Practical Examination	... ..	„ M. A. Wilkinson	96%
Junior Anatomy & Physiology	... ..	„ I. Wood	84.5%
Hygiene	... ..	„ May Edwards	84%
Hygiene	... ..	„ A. T. Lawson	84%
Hygiene	... ..	„ I. R. Wood	82.5%

The prizes for Hygiene were very kindly given by Mr. D. B. Cowden whose lectures on this subject have been most helpful.

Two prizes are being given annually by the Medical Board and are to be known as the “Dr. Macalister” prize and the “Sir Robert Jones” prize. The former is to be awarded for the examination in Children’s diseases and the latter for the special subject which is to be chosen each year.

The prizes were won as follows :—

Dr. Macalister Prize—Nurse Anne Davies 86%.

Sir Robert Jones Prize—Nurse I. R. Wood 80%

The subject chosen for the latter prize this year was Dermatology.

These prizes were kindly presented to the successful candidates by Mrs. Alfred Stott at an At Home held in the Massage Department in November.

Eleven nurses have been given Grants from the John Rankin Fund to enable them to take their Midwifery Training. This fund proves an invaluable help to the Nursing Staff in every possible way. Every effort is made to try

and arrange recreation for the Staff and all the Sisters last September again went for a delightful day's picnic to the Lake District.

A most enjoyable Dance was held in the Out-patient Department last May to celebrate the Jubilee of King George V. The Staff have expressed their very best thanks and appreciation to Mr. Sutton Timmis for so kindly defraying the cost of this Dance. It was unanimously agreed that it was the most enjoyable dance ever held in the Hospital.

The Sports and Dramatic Club has been very active during the year. The Nurses arranged a Christmas Concert and in addition, Debates and Socials have been arranged. It is hoped to increase the activities of the Club by interesting the Members in present day affairs, helping any good and deserving cause and sending Nurse representatives to important exhibitions of work in connection with Nursing.

The Staff have again been most willing and anxious to help the Finances of the Hospital and their loyalty and co-operation is much appreciated.

N. B. CAPON,  
*Chairman.*

## Report on the Almoner's Department.

---

The following is an analysis of patients for the year 1935 :—

### IN-PATIENTS.

Necessitous Poor—				
1d. in £	Other Contributory Funds	Unable to Contribute	Contributors	TOTAL.
1805	368	419	871	3463

### OUT-PATIENTS.

Necessitous Poor—				
1d. in £	Other Contributory Funds	Unable to Contribute	Contributors	TOTAL.
5485	253	783	1417	7938

### 1d. in the £ PATIENTS.

IN-PATIENTS.		OUT-PATIENTS.	
1931 ...	1628 = 44%	1931 ...	6681 = 25%
1932 ...	1866 = 48%	1932 ...	7538 = 29%
1933 ...	1712 = 46%	1933 ...	8601 = 36%
1934 ...	1724 = 43%	1934 ...	8353 = 33%
1935 ...	1805 = 44%	1935 ...	5485 = 20%

Rather more than one in twenty of the patients interviewed during the year required some adjunct to their actual medical or surgical treatment and the assistance in this direction rendered by the Merseyside Hospitals Council, the Liverpool Child Welfare Association and the Liverpool Personal Service Society and other charitable organisations and public bodies was an invaluable and inestimably beneficial service.

The Committee desire to record their sincere appreciation of the valuable co-operation of the Liverpool Convalescent Home, Woolton, in providing free convalescent treatment for necessitous poor patients.

## SUMMARY OF PRINCIPAL FORMS OF ASSISTANCE GIVEN TO PATIENTS.

- 110 referred to the Merseyside Hospitals Council for Convalescence.
- 48 referred to the Merseyside Hospitals Council for Surgical Appliances.
- 16 referred to the Merseyside Hospitals Council for After-care.
- 186 referred to the Liverpool Child Welfare Association for Milk, Convalescence and Surgical Appliances.
- 556 references on old cases, Liverpool Child Welfare Association.
- 14 referred to the Liverpool Personal Service Society for Convalescence, Clothing, Employment and extra Nourishment.
- 30 referred to the Public Assistance Committee for extra nourishment, Dentures, Convalescence and Surgical Appliances.
- 20 referred to the District Nursing Association for daily Dressings.
- 8 referred to Heswall Hospital.
- 12 referred to the British Legion Society for Surgical Appliances and Convalescence.
- 6 referred to the Unemployment Assistance Board for extra Nourishment.
- 1 referred to the Mothers' Holiday Association.
- 19 necessitous families received Goodfellow parcels.
- 25 tickets were issued for groceries to needy patients.
- 4 tickets were given to patients over 70 for the Old Peoples' Dinner.
- 3 referred to Southport Convalescent Hospital.

M. N. GREENWOOD,

*Almoner.*

ROYAL SOUTHERN HOSPITAL, LIVERPOOL.

---

TWENTY-THIRD ANNUAL REPORT

OF THE

LADIES' LINEN LEAGUE,

*For the Year ended 31st December, 1935.*

---

PATRONESSES—

Mrs. JOHN RANKIN.

Mrs. LYON H. MAXWELL.

PRESIDENT—

Mrs. RITCHIE, Parkside, Mossley Hill.

Miss BAGNALL (MATRON).

Miss PATON.

Mrs. LYON BLEASE.

Mrs. PERCY RIMMER.

Mrs. KIPLING.

Mrs. JESSE ROBERTS.

Mrs. JOHN MCGIBBON.

Mrs. LEYLAND ROBINSON.

Mrs. MATHER.

Mrs. C. A. WELLS.

Mrs. MONTGOMERY.

Mrs. WETHERED.

Mrs. MORRISON.

Miss WETHERED.

Mrs. HERBERT WILLIAMS.

HON. SECRETARY—

Mrs. NORMAN CAPON, 4, Windermere Terrace.

HON. TREASURER—

Mrs. W. JOHNSON, 26 Rodney Street.

The object of this League is to help to provide the Hospital with household Linen and Garments needed by Patients whilst in Hospital.

---

#### QUALIFICATIONS FOR MEMBERSHIP.

1.—The Ladies' Linen League consists of Patronesses, President, Committee, Vice-Presidents and Subscribers.

2.—Vice-Presidents subscribe £1 1s. per annum or more.

3.—Subscribers give 2/6. or more, per annum.

All subscriptions must be sent to the Hon. Treasurer, Mrs. William Johnson, 26 Rodney Street, Liverpool. not later than April each year.

---

It is hoped that the Committee and Vice-Presidents will try to get as many new subscribers as possible.

Committee Meetings are held four times in a year: January, April, July and October.

A Show of Linen and Garments bought from Linen League funds will be held annually.

The list of Subscribers will appear each year in the Annual Report of the Linen League.

TWENTY-THIRD ANNUAL REPORT  
OF THE  
**LADIES' LINEN LEAGUE,**  
FOR THE YEAR 1935.

---

The Committee of the Ladies' Linen League have pleasure in presenting their Report for 1935, together with the list of subscribers and Statement of Accounts.

The work of the League has progressed satisfactorily during the year, and the accounts show that the sum of nearly £200 was granted to Matron from Linen League funds for the purchase of linen for the Hospital.

No Sale of Work was held but a very special effort will be made in May, 1936, to raise additional funds.

The year's purchase of linen was on view at an At Home given by the Committee of the Linen League to the Nursing Staff, friends and subscribers on November 19th, on the occasion of the Nurses' Prize-giving. The presentation of the prizes was made by Mrs. Stott and Mr. Stott was good enough to take the Chair. A large gathering greatly enjoyed Matron's excellent tea after the Prize-giving, and several new subscribers were enrolled during the afternoon.

The Committee deeply regret that they have to record the death of one of their members, Mrs. Galloway. Although Mrs. Galloway had only served a short time on the Linen League Committee she had been a subscriber for many years and had worked most enthusiastically for the Hospital. Her active support will be greatly missed as well as her presence at the Committee Meetings.

A very cordial welcome is extended to Mrs. Jesse Roberts who has joined the Committee this year.

[illegible]

# ROYAL SOUTHERN HOSPITAL

## LADIES' LINEN LEAGUE

IN ACCOUNT WITH MRS. WILLIAM JOHNSON, HONORARY TREASURER.

*Dr.*

*To 31st December, 1935.*

*Cr.*

	£	s.	d.		£	s.	d.
To Balance from last Account .....	206	18	0	By Bedding and Linen purchased for Royal Southern Hospital .....	198	18	11
„ Subscriptions & Donations .....	78	7	0	„ Tea .....	2	18	1
„ Bank Interest less Commission .....	0	1	6	„ Printing, Stationery, Postages & Sundries .....	3	3	6
				„ Balance .....	80	6	0
	£285	6	6		£285	6	6
To Balance .....	80	6	0				

Audited and found correct,  
 HARMOOD BANNER & SON,  
*Chartered Accountants.*

MARGERY JOHNSON,  
*Honorary Treasurer.*

LIVERPOOL, 19th March, 1936.

LIVERPOOL, 14th March, 1936.

# ROYAL SOUTHERN HOSPITAL, LIVERPOOL.

STATISTICS FOR YEAR TO 31st DECEMBER, 1935.  
COMPARED WITH THOSE OF THE PREVIOUS YEAR.

## I.—IN-PATIENTS.

### (a) NUMBER OF BEDS AND IN-PATIENTS.

	1935	1934
1. Total number of available Beds on 31st December ..	232	232
2. Average number of available Beds during the year ..	222	219
3. Average number of Patients resident daily throughout the year .. .. .	203·82	203·18
4. Number of In-Patients in the Hospital at beginning of year	186	180
5. Number of In-Patients admitted during year .. ..	4,133	3,984
6. Number of In-Patients in the Hospital at the end of the year	200	186
7. Average Number of days each Patient was resident .. Ascertained by dividing the yearly total of daily counts by the number of patients treated to a conclusion.	18·06	18·89
8. Number of Patients admitted & discharged (i) only 1 day during the year who were resident for (ii) 2 & 3 days	665 257	768 163

### (b) ANNUAL EXPENDITURE ON IN-PATIENTS APART FROM THAT ON OUT-PATIENTS ; AVERAGE COST OF EACH IN-PATIENT PER WEEK ; AND AVERAGE COST OF EACH IN-PATIENT.

	1935			1934		
	Expenditure on In-Patients	Average Cost of each In-Patient per week	Average Cost of each In-Patient	Average Cost of each In-Patient per week	Average Cost of each In-Patient	
	£	£ s. d.	£ s. d.	£ s. d.	£ s. d.	
1. Provisions .. ..	5,911	0 11 1½	1 8 8¼	0 11 0¼	1 9 4½	
2. Surgery & Dispensary	4,385	0 8 3	1 1 3½	0 7 10½	1 0 11½	
3. Domestic .. ..	4,839	0 9 1¼	1 3 5¾	0 9 6¼	1 5 4½	
4. Salaries and Wages (Maintenance) ..	11,172	1 1 0¼	2 14 4	1 1 6	2 17 3	
5. Miscellaneous ..	449	0 0 10	0 2 2	0 0 10¾	0 2 4½	
6. Administration ..	1,094	0 2 0¾	0 5 3½	0 2 2	0 5 9	
Statistical Cost	27,850	2 12 4¾	6 15 3	2 12 11¾	7 1 1	
7. Establishment : Renewals & Repairs	1,200	0 2 3¼	0 5 9¾	0 1 6¼	0 4 1	
8. Finance .. ..	370	0 0 8½	0 1 9½	0 0 8	0 1 9	
Total Cost ..	29,420	2 15 4½	7 2 10¼	2 15 2	7 6 11	

# ROYAL SOUTHERN HOSPITAL, LIVERPOOL.

STATISTICS FOR YEAR TO 31st DECEMBER, 1935.  
COMPARED WITH THOSE OF THE PREVIOUS YEAR.

## II.—OUT-PATIENTS.

### (a) NUMBERS.

	1935	1934
1. Total Number of new Out-Patients .. .. .	26,979	25,290
2. Total Number of Out-Patient Attendances .. .. .	105,241	119,065
(a) Number of Patients on books at the beginning of the year <i>Not ascertainable.</i>	—	—
(b) Number of Casualty Patients included in Number 1 above	15,741	15,089
(c) Number of Maternity Patients included in No. 1 above, attended at home .. .. .	—	—
(d) Number of attendances on Maternity Patients included in No. 2 above .. .. .	—	—

### (b) ANNUAL EXPENDITURE ON OUT-PATIENTS AND AVERAGE COST OF EACH OUT-PATIENT ATTENDANCE AND OF EACH OUT-PATIENT.

	1935			1934	
	Expenditure on Out- Patients	Average Cost of Out-Patient Attendance	Average Cost of each Out-Patient	Average Cost of Out-Patient Attendance	Average Cost of each Out-Patient
	£	Pence	Pence	Pence	Pence
1. Provisions .....	311	·71	2·76	·62	2·92
2. Surgery and Dis- pensary .....	2,064	4·71	18·36	3·96	18·63
3. Domestic .....	538	1·23	4·79	1·13	5·32
4. Salaries & Wages (Maintenance) ...	3,337	7·61	29·68	6·85	32·28
5. Miscellaneous .....	183	·42	1·63	·45	2·10
6. Administration ..	308	·70	2·74	·65	3·07
Statistical Cost	6,741	15·38	59·96	13·66	64·32
7. Establishment : Renewals & Repairs	164	·37	1·46	·10	·49
8. Finance .....	105	·24	·94	·20	·94
Total Cost ...	7,010	15·99	62·36	13·96	65·75

**ROYAL SOUTHERN**  
**ORDINARY INCOME AND ORD**  
**FOR THE YEAR ENDED**

ORDINARY INCOME.		1935	1935	1934	1934
		£ s. d.	£ s. d.	£ s. d.	£ s. d.
I. VOLUNTARY GIFTS.					
SUBSCRIPTIONS, DONATIONS, ETC.—					
Annual Subscriptions .....	1319 9 0			1431 11 0	
Donations .....	1584 8 5			2010 3 6	
Box Collections .....	126 12 2			125 10 0	
Gifts in Kind—Ladies' Linen League .....	198 18 11			250 1 2	
Liverpool Corporation, towards refurnishing Killick Wards .....	50 0 0			—	
Other Voluntary Gifts—					
Silver Paper, etc. ....	10 14 4			14 4 10	
Transfer from Maintenance Fund .....	2000 0 0			—	
CENTRAL FUNDS.					
Merseyside Hospitals Council .....	10737 0 0			10626 0 0	
Alexandra Rose Day .....	10 0 0			10 0 0	
The Bernhard Baron Charitable Trust .....	150 0 0			130 0 0	
		16187 2 10		14597 10 6	
II. RECEIPTS ON ACCOUNT OF SERVICES RENDERED.					
CONTRIBUTIONS ON ACCOUNT OF SERVICES TO PATIENTS—					
(a) From Patients and their Societies—					
Patients—					
Male Private In-Patients .....	1912 9 7			1705 17 1	
Female Private In-Patients .....	1856 9 1			1652 7 7	
Pay Beds In-Patients .....	—			171 7 0	
Local In-Patients .....	1373 19 6			1328 3 9	
Distant Places In-Patients .....	1587 10 11			1720 1 6	
Out-Patients .....	813 18 2			747 5 7	
Sales of Medicines .....	154 0 1			111 1 8	
Hospital Contributory Associations—					
L.M. & S. Railway Hospital Fund .....	663 4 6			717 11 0	
Hospital Saving Association .....	131 15 0			157 7 0	
Other Associations .....	998 0 2			696 18 1	
Approved Societies .....	442 14 0			438 17 6	
Other Sources .....	574 19 6			345 12 6	
(b) From Public Authorities—					
Tuberculosis Patients .....	654 17 6			453 13 3	
Venereal Diseases' Department .....	107 17 3			2176 17 5	
FEES—					
Massage Students' Fees .....	712 19 6			635 5 0	
X-ray Student's Fee .....	31 10 0			—	
		12016 4 9		13058 5 11	
III. INVESTED PROPERTY.					
Interest, Dividends, etc. ....	2999 9 7			2946 12 3	
Rents .....	187 15 6			217 7 3	
		3187 5 1		3163 19 6	
TOTAL ORDINARY INCOME .....		31390 12 8		30819 15 11	
Balance carried to Extraordinary Income and Extra- ordinary Expenditure Account, being Excess of Ordinary Expenditure over Ordinary Income .....		5039 14 3		5333 8 9	

TOTAL .....

£36430 6 11£36153 4 8

# HOSPITAL, LIVERPOOL.

## INARY EXPENDITURE ACCOUNT.

31ST DECEMBER, 1935.

47

ORDINARY EXPENDITURE.		1935	1935	1934	1934
		£ s. d.	£ s. d.	£ s. d.	£ s. d.
<b>I. PROVISIONS—</b>					
Meat .....		1236	7 7	1250	13 6
Fish, Poultry, etc. ....		625	16 10	690	17 2
Butter, Bacon, etc. ....		847	14 9	809	7 10
Eggs .....		187	5 11	192	3 8
Milk .....		1540	10 8	1383	19 0
Bread, Flour, etc. ....		406	15 6	417	2 0
Grocery .....		762	11 5	771	14 4
Vegetables and Fruit .....		565	13 3	545	14 7
Malt Liquors .....		38	12 1	38	12 5
Ice and Mineral Waters .....		10	9 7	50	18 0
			6221 17 7		6151 2 6
<b>II. SURGERY AND DISPENSARY—</b>					
Drugs, Chemicals, Disinfectants, etc. ....		1563	15 2	1838	0 1
Dressings, Bandages, etc. ....		1174	16 3	1003	0 8
Instruments, Appliances, etc. ....		2924	16 8	2510	11 7
Wines and Spirits .....		31	19 0	36	1 6
Salaries and Wages of Dispensing Staff .....		531	12 9	574	12 1
Sundries .....		222	9 8	170	9 8
			6449 9 6		6132 15 7
<b>III. DOMESTIC—</b>					
Renewal and Repair of—Furniture .....		296	8 4	218	6 5
Bedding and Linen .....		578	12 0	654	13 0
Hardware, Crockery, etc .....		280	9 2	249	18 4
Laundry Materials .....		276	19 2	261	6 3
Cleaning and Chandlery .....		1074	16 0	1299	8 0
Fuel and Lighting—Coal .....		1619	19 4	1659	17 7
Gas .....		490	16 0	490	9 5
Electric Current .....		469	0 11	466	10 3
Oil, Wood, etc. ....		12	3 1	9	12 8
Uniforms .....		234	10 4	264	4 9
Sundries .....		43	9 10	33	16 0
			5377 4 2		5608 2 8
<b>IV. SALARIES AND WAGES (MAINTENANCE)—</b>					
Medical .....		1482	5 3	2098	10 10
Nursing .....		6524	3 10	6489	15 8
Other Officers and Employees—Other Officers ..		1166	11 6	1099	17 4
Mechanics .....		1139	16 3	1130	12 6
Porters .....		1445	9 10	1494	11 9
Domestics .....		1468	19 4	1241	18 4
Scrubbers .....		1093	11 8	1164	1 6
Pensions .....		188	0 0	70	0 0
			14508 17 8		14789 7 11
<b>V. MISCELLANEOUS—</b>					
Printing, Stationery, Postages, Telephones, etc. ..		482	9 5	527	3 6
Advertisements .....		2	16 0	2	14 0
Insurance of Buildings, Equipment, Stores, etc. ..		108	3 2	123	10 3
Garden .....		11	14 0	11	18 6
Sundries .....		26	17 10	26	5 1
			632 0 5		691 11 4
<b>VI. ADMINISTRATION—</b>					
Salaries .....		967	5 0	884	15 5
Pensions .....		—	—	120	0 0
Printing, Stationery, Postages, Telephones, etc. ..		314	12 8	322	7 0
Advertisements .....		9	3 0	23	19 6
Law Charges .....		—	—	3	3 0
Auditors' Fee .....		5	5 0	5	5 0
Sundries .....		105	9 7	106	16 10
			1401 15 3		1466 6 9
<b>VII. ESTABLISHMENT—</b>					
Renewals and Repairs to Buildings and Plant ..			1363 11 9		863 1 5
<b>VIII. FINANCE—</b>					
Appeals .....		19	1 6	22	9 7
Rates and Taxes .....		456	9 1	428	6 11
			475 10 7		450 16 6
<b>TOTAL ORDINARY EXPENDITURE .....</b>			36430 6 11		36153 4 8
<b>TOTAL .....</b>			<u>£36430 6 11</u>		<u>£36153 4 8</u>

ROYAL SOUTHERN

EXTRAORDINARY INCOME AND EXTRA

FOR THE YEAR ENDED

	1935	1935	1934	1934	
	£ s. d.	£ s. d.	£ s. d.	£ s. d.	
LEGACIES.					
The Executors of—					
(1) Miss Edith Charlotte Adam .....	120	0	0		
(2) Mr. John Bernstein .....	576	13	4		
(3) Mrs. Ann Blackstone .....	20	0	0		
(4) Mr. Hugh Crawford Boyle .....	2250	0	0		
(5) Mr. Henry Burton .....	75	0	0		
(6) Mr. John Collier .....	250	0	0		
(7) Mr. R. Osborne Hughes .....	50	0	0		
(8) Mr. Thos. Johnson .....	161	2	11		
(9) Mr. William Lewis .....	200	0	0		
(10) Mr. Andrew P. Lusk .....	50	0	0		
(11) Mrs. Elizabeth Middleditch .....	82	8	0		
(12) Miss Mary Maude Moss .....	500	0	0		
(13) Mr. William Pritchard .....	1250	15	0		
(14) Mr. Richard Duncan Radcliffe .....	799	17	9		
(15) Mrs. Mary Robertson .....	2603	15	6		
(16) Miss E. E. Stromeyer .....	2764	5	4		
(17) Mr. William Mead Walsh .....	226	19	11		
(18) Mrs. Emily Watson .....	123	7	0		
(19) Miss M. A. Wilkins .....	5	0	0		
		12109	4	9	
			7907	7	6

TOTAL .....

£12109 4 9£7907 7 6

# HOSPITAL, LIVERPOOL

## ORDINARY EXPENDITURE ACCOUNT.

49

31st DECEMBER, 1935.

	1935 £ s. d.	1935 £ s. d.	1934 £ s. d.	1934 £ s. d.
Balance from Ordinary Income and Ordinary Expenditure Account, being Excess of Ordinary Expenditure over Ordinary Income.....		5039 14 3		5333 8 9

EXCESS OF TOTAL INCOME  
OVER TOTAL EXPENDITURE

7069 10 6

2573 18 9

TOTAL .....

£12109 4 9

£7907 7 6

# ROYAL SOUTHERN BALANCE

AS AT 31ST DEC

LIABILITIES.			£	s.	d.	£	s.	d.	£	s.	d.
<b>SUNDRY CREDITORS—</b>											
General Fund .....									4,422	0	10
<b>LOANS TO HOSPITAL—</b>											
Martins Bank Limited .....									3,792	1	5
<b>CAPITAL ACCOUNTS—</b>											
<b>(A) HOSPITAL ENDOWMENTS—</b>											
As per Balance Sheet, 1934.....									67,079	12	11
Additions during 1935—											
Cymric Bed Endowment .....									1,000	0	0
Lt.-Col. G. A. Blair (Liverpool Scot-									1,000	0	0
tish) Bed Endowment .....									1,000	0	0
Bed Endowment "In Memory of									1,000	0	0
E. Alan Johnston" .....									1,000	0	0
Profit on Sale and Realisation of									3,443	6	11
Investments .....									3,443	6	11
									73,522	19	10
<b>(B) SPECIAL FUNDS—</b>											
As per Balance Sheet, 1934.....									17,211	6	3
Additions during 1935—											
Transfer from Teaching and Re-									660	0	0
search Fund .....									2,003	13	2
Profit on Sale of Investments .....									2,003	13	2
									19,874	19	5
<b>(C) BUILDINGS AND EQUIPMENT—</b>											
As per Balance Sheet, 1934.....									44,689	6	11
Additions during 1935—											
Liverpool University Guild of Under-									250	0	0
graduates .....									15	15	0
Donation, Gilbert Fraser, F.R.I.B.A.									15	15	0
Transfer from Jubilee Commemor-									85	5	1
ation Fund .....									85	5	1
Transfer from Capital Account (D)									2,000	0	0
General Fund .....									2,000	0	0
									47,040	7	0
<b>(D) GENERAL FUND—</b>											
As per Balance Sheet, 1934.....									23,225	10	0
Additions during 1935—											
Profit on Sale of Investments .....									182	16	10
Excess of Income over Expenditure,									7,069	10	6
1935 .....									7,069	10	6
									30,477	17	4
Deduct Transfer to Capital Account									30,477	17	4
(C) Buildings and Equipment .....									2,000	0	0
									28,477	17	4
									168,916	3	7
Carried Forward .....									£177,130	5	10

# HOSPITAL, LIVERPOOL

## SHEET

51

EMBER, 1935.

ASSETS.			£	s.	d.	£	s.	d.	£	s.	d.
CASH IN HAND—											
On Account of General Fund .....									150	0	0
CASH AT MARTINS BANK, LIMITED—											
On Account of Buildings and Equipment.....									2,127	3	0
SUNDRY DEBTORS—											
General Fund .....									3,132	3	10
INVESTMENTS—											
(A) HOSPITAL ENDOWMENTS: Investments as											
per Schedule .....						72,522	19	10			
(Market Value: £81,737 10s. 6d.)											
Martins Bank Limited .....						1,000	0	0			
						<hr/>			73,522	19	10
(B) SPECIAL FUNDS: As per Schedule.....						19,874			19	5	
(Market Value: £21,006 15s. 6d.)											
(C) BUILDINGS AND EQUIPMENT FUND .....						Nil					
(D) GENERAL FUND .....						12,409			6	11	
(Market Value: £12,354 13s. 11d.)						<hr/>			105,807	6	2
LAND, BUILDINGS AND EQUIPMENT OF THE HOSPITAL											
As per Balance Sheet, 1934 .....						64,427			4	1	
Additions during 1935—											
Operating Theatres .....						1,398			12	0	
Massage and Electro-therapy Department.....						87			16	9	
						<hr/>			1,486	8	9
						<hr/>			65,913	12	10

Carried Forward ..... £177,130 5 10

## ROYAL SOUTHERN

## BALANCE

AS AT 31ST DEC

	Brought Forward .....	£177,130	5	10	
SPECIAL FUNDS—					
FOR SPECIAL PURPOSES—					
After-Care Fund .....	33	18	6		
Children's Department .....	998	12	0		
Convalescent Fund .....	470	4	9		
John Rankin Fund for Nurses .....	200	2	4		
New Out-Patient Departm't Maintenance Fund .....	564	10	11		
Teaching and Research Fund .....	76	16	11		
	2,344	5	5		
Sundry Creditors .....	98	13	9		
		2,442	19	2	
FOR GENERAL PURPOSES—					
Maintenance Fund .....	3,704	11	8		
Christmas Entertainment Fund .....	59	6	5		
	3,763	18	1		
Sundry Creditors .....	74	8	6		
		3,838	6	7	
			6,281	5	9

£183,411 11 7

We have audited the above Balance Sheet, and certify that, in our opinion, it shows correctly the position of the Institution. We have also verified the Securities representing the Investments and find them in order.

Liverpool, 19th March, 1936.

Liverpool, 17th March, 1936.

HARMOOD BANNER & SON,  
Chartered Accountants.

IAN R. PARKER,  
Honorary Treasurer.

# HOSPITAL, LIVERPOOL

## SHEET

53

EMBER, 1935.

	Brought Forward .....	£177,130	5	10
SPECIAL FUNDS—				
Hospitaller's Stipend Fund.....		272	9	7
Sundry Debtors .....		121	7	3
Martin's Bank, Limited .....		5,877	8	11
Cash in Hand .....		10	0	0
			6,281	5 9

£183,411 11 7

NOTE.—This Balance Sheet does not include the value of the Hospital site nor the Buildings prior to 1906.

The Capital Charges in respect of Land, Buildings and Equipment of the Hospital commenced in the year 1906. No deductions are made for depreciation, but renewals are charged in the Income and Expenditure Account. The present value of the additions is less than the figure shown.

Royal Southern Hospital—Property Account—in account with  
Ian R. Parker, Honorary Treasurer,

TO 31ST DECEMBER, 1935. Cr.

Dr.	£	s.	d.	£	s.	d.
To Consolidated Rate .....	64	0	9	By Rents, Nos. 19 to 35 Hill Street, 80 to 82		
" Insurance .....	2	14	3	Caryl St., and Garages in Hampton St.	275	14
" Repairs, Cleaning, &c.....	7	1	9			9
" Commission and Stamps .....	14	2	6			
" Balance transferred to Income and Expen- diture Account .....	187	15	6			
	£275	14	9		£275	14

Audited and found correct,  
HARMOOD BANNER & SON,  
*Chartered Accountants.*  
LIVERPOOL, 19th March, 1936.

IAN R. PARKER,  
*Hon. Treasurer.*  
LIVERPOOL, 17th March, 1936.

Royal Southern Hospital—Christmas Entertainment Fund—in account with  
Ian R. Parker, Honorary Treasurer,

*Dr.* TO 31ST DECEMBER, 1935. *Cr.*

	£	s.	d.		£	s.	d.
To Christmas Cheer (Gifts and Entertainment of Patients and Staff) .....	181	1	0	By Balance from last Account .....	53	7	11
„ Balance .....	59	6	5	„ Donations as per list (pages 102/104)...	186	15	0
	<hr/> £240 7 5			„ Bank Interest .....	0	4	6
	<hr/>				<hr/> £240 7 5		
Audited and found correct, HARMOOD BANNER & SON, <i>Chartered Accountants.</i>				By Balance .....	59	6	5
LIVERPOOL, 19th March, 1936.					<hr/>		
				IAN R. PARKER, <i>Hon. Treasurer.</i>			

Royal Southern Hospital—Hospitalier's Stipend Fund—in account with  
Ian R. Parker, Honorary Treasurer,

*Dr.* TO 31ST DECEMBER, 1935. *Cr.*

	£	s.	d.		£	s.	d.
To Balance from last Account .....	279	7	9	By Dividends as per list (page 71) .....	59	19	2
„ Stipend, Hospitalier and Locum .....	53	1	0	„ Balance .....	272	9	7
	<hr/> £332 8 9				<hr/> £332 8 9		
	<hr/>				<hr/>		
To Balance .....	272	9	7				
Audited and found correct, HARMOOD BANNER & SON, <i>Chartered Accountants.</i>				IAN R. PARKER, <i>Hon. Treasurer.</i>			
LIVERPOOL, 19th March, 1936.				LIVERPOOL, 17th March, 1936.			

**Royal Southern Hospital—New Out-Patient Department Maintenance Fund—in account with  
Ian R. Parker, Honorary Treasurer,**

*Dr.*

TO 31ST DECEMBER, 1935.

*Cr.*

	£	s.	d.		£	s.	d.
To Balance .....	564	10	11	By Balance from last Account .....	529	19	9
				„ Subscriptions as per list (page 72) .....	21	15	0
				„ Interest on Investments as per list (page 101) .....	12	16	2
							56
					£564	10	11
				By Balance .....	564	10	11

Audited and found correct,

HARMOOD BANNER & SON,

*Chartered Accountants.*

LIVERPOOL, 19th March, 1936.

IAN R. PARKER,

*Hon. Treasurer.*

LIVERPOOL, 17th March, 1936.

**Royal Southern Hospital—After Care Fund—in account with  
Ian R. Parker, Honorary Treasurer,  
TO 31ST DECEMBER, 1935.**

<i>Dr.</i>	£	s.	d.	<i>Cr.</i>
To Appliances and Fares .....	2	0	0	
" Balance .....	33	18	6	
	£35	18	6	
Audited and found correct, HARMOOD BANNER & SON, <i>Chartered Accountants.</i>				
LIVERPOOL, 19th March, 1936.				
				By Balance .....
				33 18 6
				£35 18 6
				By Balance from last Account .....
				35 15 6
				" Patients' Contributions .....
				0 3 0

57

**Royal Southern Hospital—Children's Department—in account with  
Ian R. Parker, Honorary Treasurer,  
TO 31ST DECEMBER, 1935.**

<i>Dr.</i>	£	s.	d.	<i>Cr.</i>
To Two Wash-basins .....	20	17	1	
" Balance .....	998	12	0	
	£1,019	9	1	
Audited and found correct, HARMOOD BANNER & SON, <i>Chartered Accountants.</i>				
LIVERPOOL, 19th March, 1936.				
				By Balance .....
				998 12 0
				By Balance from last Account .....
				921 19 1
				" Interest on Investments
				as per list (page 71) .....
				97 10 0
				£1,019 9 1
				By Balance .....
				998 12 0
				IAN R. PARKER, <i>Hon. Treasurer.</i>
				LIVERPOOL, 17th March, 1936.

**Royal Southern Hospital—Convalescent Fund—in account with**  
**Ian R. Parker, Honorary Treasurer,**

*Dr.*

TO 31ST DECEMBER, 1935.

*Cr.*

	£	s.	d.
To Southport Convalescent Hospital .....	3	10	0
„ Balance .....	470	4	9

£473 14 9

Audited and found correct,

**HARMOOD BANNER & SON,**

*Chartered Accountants.*

LIVERPOOL, 19th March, 1936.

	£	s.	d.
By Balance from last Account .....	434	13	9
„ Subscriptions as per list (page 101) .....	20	11	0
„ Donation as per list (page 101) .....	1	1	0
„ Dividends and Interest on Investments as per list (page 71) .....	17	9	0

£473 14 9

By Balance .....

470 4 9

**IAN R. PARKER,**

*Hon. Treasurer.*

LIVERPOOL, 17th March, 1936.

# Royal Southern Hospital—John Rankin Fund for Nurses—in account with Ian R. Parker, Honorary Treasurer,

Dr.

TO 31ST DECEMBER, 1935.

Cr.

	£	s.	d.
To Grants to Nurses for Maternity Training ...	90	0	0
" Fruit, Fish, Poultry, Wine, etc. ....	169	19	4
" Appliances for Tuition .....	1	4	4
" Medals .....	1	17	6
" Flowers .....	1	11	6
" Piano Tuning .....	2	10	0
" Furniture .....	1	12	8
" Wireless Licences and Sundries .....	7	13	2
" Newspapers and Periodicals .....	37	0	10
" Theatre Tickets .....	48	0	0
" Telephone Charges .....	6	1	2
" Sisters' Picnics .....	15	0	0
" Nurses' Party .....	20	0	0
" Grants to Sisters for Christmas Teas .....	10	10	0
" North Wales Steamship Tickets .....	12	12	0
" Wallasey Ferries and Overhead Tickets ...	15	18	0
" Social Club .....	10	0	0
" Tennis Charges .....	3	5	8
" Travelling Expenses .....	4	15	6
" Books, Printing and Stationery .....	3	14	9
" Balance .....	200	2	4

£663 8 9

Audited and found correct,

HARMOOD BANNER & SON,  
Chartered Accountants.

LIVERPOOL, 19th March, 1936.

	£	s.	d.
By Balance from last Account .....	140	3	9
" Interest on Investments as per list (page 72) .....	522	5	0
" Donation, E. Branscombe .....	1	0	0

By Balance .....

£663 8 9

200 2 4

IAN R. PARKER,  
Hon. Treasurer.

LIVERPOOL, 17th March, 1936.

Royal Southern Hospital—Teaching and Research Fund—in account with  
Ian R. Parker, Honorary Treasurer,

Dr.

TO 31ST DECEMBER, 1935.

Cr.

	£	s.	d.
To Instruments and Appliances .....	5	16	0
„ Transfer to Capital Account (B) Special Funds (Purchase of £608 18s. 0d. 3½ per cent. Conversion Loan) .....	660	0	0
„ Balance .....	76	16	11

	£	s.	d.
By Balance .....	731	18	2
" Interest on Investments as per list (page 72) .....	10	14	9

Audited and found correct.

HARMOOD BANNER & SON,  
Chartered Accountants.

LIVERPOOL, 19th March, 1936.

IAN R. PARKER,  
LIVERPOOL, 17th March, 1936.

Royal Southern Hospital—Maintenance Fund—in account with  
Ian R. Parker, Honorary Treasurer,

Dr.

TO 31ST DECEMBER, 1935.

Or.

To Salaries and Wages .....	£	s.	d.
" Printing, Stationery, Postages, Advertising and Sundries .....	279	16	2
" Balance .....	84	9	0
	5704	11	8

By Balance from last Account .....	£	s.	d.
" Donations .....	3882	1	6
" Collecting Boxes .....	47	0	5
" Southern Savers' Club .....	52	6	2
" Sectional Committees:—	124	3	6
Doctors .....	0	3	0
Entertainments .....	56	5	9
Ex-Patients .....	43	5	3
North Wales .....	31	5	9
Nurses .....	87	12	5
Flag Day, 1935 .....	632	10	10
Rialto Dance, 1934 .....	76	1	4

" Fete and Fun Fair, 1935 .....	927	4	4
" Wireless Appeal .....	884	18	10
" Bank Interest .....	135	10	6
	15	11	7
	£6068	16	10

To Transfer to Income and Expenditure A/c. 2000 0 0	£6068	16	10
" Balance .....	2000	0	0
	3704	11	8
	£5704	11	8

Audited and found correct,

HARMOOD BANNER & SON,  
*Chartered Accountants.*

LIVERPOOL, 19th March, 1936.

IAN R. PARKER,  
*Hon. Treasurer.*

LIVERPOOL, 17th March, 1936.

# SCHEDULE OF INVESTMENTS ON CAPITAL ACCOUNTS.

Nominal Value	DESCRIPTION	Per Cent.	Gross Income	Market Value 31st Dec. 1935	Book Value
£ s. d.			£ s. d.	£ s. d.	£ s. d.
<b>HOSPITAL ENDOWMENTS.</b>					
<b>Atherton Memorial—</b>					
931 15 6	Conversion Stock ... ..	3½	16 6 2	1,003 19 9	1,017 1 0
	Income from Investments Realised and Reinvested ...	...	7 16 7	—	—
<b>G. W. Bahr Memorial Fund—</b>					
1,000 0 0	Mersey Docks and Harbour Board Annuity (A. and O.) ...	3½	36 5 0	982 10 0	630 0 0
<b>Bartlett Benefaction—</b>					
47 5 0	Conversion Stock ... ..	3½	0 16 6	50 18 3	51 11 6
	Income from Investments Realised and Reinvested ...	...	0 8 0	—	—
	<b>Carried forward ... ..</b>		<b>61 12 3</b>	<b>2,037 8 0</b>	<b>1,698 12 6</b>

# SCHEDULE OF INVESTMENTS—continued.

Nominal Value		DESCRIPTION		Per Cent.	Gross Income		Market Value 31st Dec. 1935		Book Value	
£	s. d.				£	s. d.	£	s. d.	£	s. d.
1,166	0 0	Brought forward	...	...	61	12 3	2,037	8 0	1,698	12 6
		Carlyle Bequest—								
		London Transport "B" Stock	...	5	58	6 0	1,486	13 0	991	8 10
1,863	10 3	Cort Bequest—								
		Conversion Stock	...	3½	32	12 3	2,007	18 8	2,034	1 6
		Income from Investments Realised and Reinvested	...	...	15	13 3	—	—	—	—
567	0 0	Cort Fund—								
		London, Midland & Scottish Rly. Pref. Stock	...	4	25	10 4	470	12 2	425	5 0
96	18 7	R. T. Cubbin Bequest—								
		War Stock	...	3½	3	7 11	102	14 11	100	0 0
3,870	0 0	David Martin Currie Trust Fund—								
		New Zealand Stock	...	3½	135	9 0	3,947	8 0	3,328	4 0
421	1 0	Forman Benefaction—								
		War Stock	...	3½	14	14 10	446	6 3	425	15 9
93	3 6	Forshaw Benefaction—								
		Conversion Stock	...	3½	1	12 6	100	7 11	101	14 0
		Income from Investments Realised and Reinvested	...	...	0	15 8	—	—	—	—
237	3 3	Grainger Memorial Fund—								
		Conversion Stock	...	3½	4	3 0	255	10 10	258	17 3
		Income from Investments Realised and Reinvested	...	...	1	19 11	—	—	—	—
Carried forward					355	16 11	10,854	19 9	9,363	18 10

SCHEDULE OF INVESTMENTS—continued.

Nominal Value	DESCRIPTION		Per Cent.	Gross Income	Market Value 31st Dec. 1935	Book Value
£ s. d.				£ s. d.	£ s. d.	£ s. d.
		Brought forward ...	...	355 16 11	10,854 19 9	9,363 18 10
		Hartley Benefaction—				
1,052 12 6	War Stock	... ..	3½	36 16 8	1,115 15 8	1,064 9 4
		The Eleanor Hood Trust Fund—				
250 0 0	War Stock	... ..	3½	8 15 0	265 0 0	251 4 1
		Horsfall Benefaction—				
800 0 0	War Stock	... ..	3½	28 0 0	848 0 0	809 0 0
		Houghton Bequest—				
3,000 0 0	Southern Railway Preference Stock ...	...	5	150 0 0	3,555 0 0	2,745 0 0
1,437 0 0	London, Midland & Scottish Rly. Preference Stock ...	...	4	64 13 4	1,192 14 2	1,077 15 0
		Hoult Benefaction—				
1,000 0 0	War Stock	... ..	3½	35 0 0	1,060 0 0	1,011 5 0
		Investment Benefaction—				
209 12 9	Conversion Stock ...	...	3½	3 13 4	225 17 8	228 16 6
		Income from Investments Realised and Reinvested ...	...	1 15 3	—	—
		Roger Lyon Jones Trust Fund—				
5,000 0 0	Dominion of Canada Canadian Pacific Rly. Land Grant Stock	...	3½	175 0 0	5,100 0 0	4,350 0 0
2,620 0 0	Liverpool Gas Co. Ordinary Stock ...	...	...	157 4 0	3,510 16 0	2,305 12 0
6,057 0 0	London, Midland & Scottish Rly. Pref. Stock ...	...	4	272 11 3	5,027 6 2	4,542 15 0
4,000 0 0	Mersey Docks and Harbour Board Annuity (A. and O.) ...	...	3½	145 0 0	3,930 0 0	2,520 0 0
911 0 0	London Transport "B" Stock ...	...	5	45 11 0	1,161 10 6	774 6 5
1,000 0 0	New South Wales Government Inscribed Stock ...	...	5	50 0 0	1,015 0 0	970 0 0
		Carried forward ...	...	1,529 16 9	38,861 19 11	32,014 2 2

SCHEDULE OF INVESTMENTS—continued.

Nominal Value	£ s. d.		DESCRIPTION	Per Cent.	Gross Income		Market Value 31st Dec. 1935		Book Value	
					£	s. d.	£	s. d.	£	s. d.
			Brought forward ...	...	1,529	16 9	38,861	19 11	32,014	2 2
500	0	0	Lockett Memorial Fund— Mersey Docks and Harbour Board Annuity (A. and O.)	...	15	0 0	415	12 6	255	0 0
931	15	6	Malcomson Bequest— Conversion Stock ...	3½	16	6 2	1,003	19 9	1,017	1 0
			Income from Investments Realised and Reinvested	...	7	16 7				
500	0	0	W. T. Mann Memorial Fund— Law Debenture Corporation Debenture Stock ...	4½	21	5 0	547	10 0	385	0 0
931	15	6	Matthews Bequest— Conversion Stock ...	3½	16	6 2	1,003	19 9	1,017	1 0
			Income from Investments Realised and Reinvested	...	7	16 7				
1,919	13	3	J. Bramley Moore, Fancy Fair Fund— Conversion Stock ...	2½	33	11 11	2,068	8 9	2,095	7 3
			Income from Investments Realised and Reinvested	...	16	2 6				
500	0	0	Nottingham Memorial Fund— Mersey Docks and Harbour Board Annuity (J. and J.)	2½	13	15 0	382	10 0	230	0 0
258	6	3	Henry Bingham Parr Memorial Fund— War Stock ...	3½	9	0 10	273	16 3	250	0 0
381	11	0	William Prescott Trust Fund— Conversion Stock ...	3½	13	7 0	411	2 5	292	16 9
584	0	0	Pritt Bequest— London, Midland & Scottish Rly. Co. Ordinary Stock ...	...	—		105	2 5	440	18 6
696	18	9	Rankin Benefaction— Consolidated Stock ...	4	28	0 0	797	19 10	796	0 8
			Income from Investments Realised and Reinvested	...	—		—		—	
1,000	0	0	Rawdon Benefaction— Mersey Docks and Harbour Board Annuities (A. and O.)	3	30	0 0	831	5 0	510	0 6
			Carried forward ...	...	1,758	4 6	46,703	6 7	39,303	7 4

# SCHEDULE OF INVESTMENTS—continued.

Nominal Value	DESCRIPTION			Per Cent.	Gross Income			Market Value 31st Dec. 1935			Book Value		
£ s. d.					£	s.	d.	£	s.	d.	£	s.	d.
		Brought forward	...	...	1,758	4	6	46,703	6	7	39,303	7	4
		St. George's Skin Clinic Hospital Fund—											
413 0 0		London & North Eastern Railway 1st Guaranteed Stock	...	...	16	10	4	410	18	8	322	2	10
208 18 4		Conversion Stock	...	...	3	13	0	225	2	4	228	0	9
1,206 7 3		War Stock	...	...	42	4	4	1,278	14	11	1,221	10	7
		Income from Investments Realised and Reinvested	...	...	5	15	8	—			—		
		John Orrell Stafford Memorial Fund—											
256 11 0		Liverpool Corporation	...	...	7	14	0	261	13	7	250	0	0
		Mary Ann Temple Memorial Fund—											
125 0 0		Funding Stock	...	...	5	0	0	146	5	0	110	0	0
		Mrs. Mary Jane Thompson Bequest—											
140 0 0		Liverpool Gas Co. Ordinary Stock	...	...	8	8	0	187	12	0	123	4	0
		Turner Memorial—											
465 17 9		Conversion Stock	...	...	8	3	1	501	19	10	508	10	6
		Income from Investments Realised and Reinvested	...	...	3	18	3	—			—		
		GIFTS IN LIEU OF ANNUAL SUBSCRIPTIONS											
		<i>The late Mr. W. S. Crichton—</i>											
154 9 0		Conversion Stock	...	...	6	19	0	171	1	1	122	1	8
		Carried forward	...	...	1,866	10	2	49,886	14	0	42,188	17	8

# SCHEDULE OF INVESTMENTS—continued.

67

Nominal Value	DESCRIPTION		Per Cent.	Gross Income		Market Value 31st Dec. 1935		Book Value	
£ s. d.				£ s. d.		£ s. d.		£ s. d.	
	Brought forward ...		...	1,866 10 2		49,886 14 0		42,188 17 8	
	<i>Mr. W. S. Patterson—</i>								
200 0 0	Chilian Government Loan, 1909	...	5	—		33 0 0		168 0 0	
100 0 0	City of Santos Consolidated Sterling Loan Bond	...	7	1 8 0		14 0 0		98 0 0	
100 0 0	Manaos Tramways & Light Co., Ltd., 1st Debenture Stock	...	7	—		15 0 0		50 0 0	
205 15 2	Republic of Cuba Gold Bond, due 1949	...	4½	9 3 3		190 6 6		193 8 3	
214 11 9	War Stock	...	3½	7 10 2		227 9 3		212 6 6	
	<i>The late Mr. Alfred Pollit—</i>								
24 9 6	Conversion Stock	...	3½	0 17 1		26 7 5		25 0 0	
	<i>Messrs. W. P. Sinclair &amp; Co., Ltd.—</i>								
	\$500 Quaker Oats Preferred Stock	...	6	6 1 5		144 0 4		113 0 0	
	<i>Mr. and Mrs. A. J. Tod—</i>								
62 0 0	London, Midland & Scottish Railway Debenture Stock	...	4	2 9 6		66 19 2		49 8 11	
	<i>Mr. Samuel White—</i>								
135 3 3	Consolidated Stock	...	2½	3 7 6		116 18 4		74 13 7	
	<i>Mr. and Mrs. Geo. Wilson—</i>								
200 0 0	Mersey Docks and Harbour Board Annuity (A. and O.)	...	3½	7 5 0		196 10 0		126 0 0	
	<i>Mrs. H. G. Johnston—</i>								
50 0 0	Funding Stock, 1960-1990	...	4	2 0 0		58 10 0		44 0 0	
	FOR SPECIAL PURPOSES.								
	<i>Thomas Bartlett Bed Endowment—</i>								
1,250 0 0	New South Wales Stock, 1942-1962	...	4	50 0 0		1,275 0 0		1,000 0 0	
	<i>James Bebbey Bed Endowment—</i>								
987 11 0	War Stock	...	3½	34 11 4		1,046 16 1		1,000 0 0	
	Carried forward ...		...	1,991 3 5		53,297 11 1		45,342 14 11	

# SCHEDULE OF INVESTMENTS—continued.

Nominal Value	DESCRIPTION		Per Cent.	Gross Income	Market Value 31st Dec. 1935	Book Value
£ s. d.				£ s. d.	£ s. d.	£ s. d.
	Brought forward ... ..			1,991 3 5	53,297 11 1	45,342 14 11
919 14 9	Lt.-Col. G. A. Blair (Liverpool Scottish) Bed Endowment.					
	Conversion Stock ... ..		3½	16 1 11	991 0 4	1,003 18 3
	Income from Investments Realised and Reinvested ...		...	7 14 6	—	—
	Colonel W. B. Burton Bed Endowment—					
1,289 15 2	War Stock ... ..		3½	45 2 10	1,367 2 10	1,311 16 9
	Cymric Bed Endowment—					
919 14 9	Conversion Stock ... ..		3½	16 1 11	991 0 4	1,003 18 3
	Income from Investments Realised and Reinvested ...		...	7 14 6	—	—
	Mrs. Mary Emma Davidson Cot Endowment—					
451 8 0	War Stock ... ..		3½	15 16 0	478 9 8	468 18 9
	Arthur Earle Bed Endowment—					
1,096 0 0	War Stock ... ..		3½	38 7 4	1,161 15 2	1,108 6 7
	T. Fenwick Harrison Bed Endowment—					
1,052 12 6	War Stock ... ..		3½	36 16 8	1,115 15 8	1,064 9 4
	Miss Mary Fowler: Bed Endowment in Memory of Dr. Cameron—					
1,411 15 0	Conversion Stock ... ..		3½	24 14 2	1,521 3 3	1,540 19 3
	Income from Investments Realised and Reinvested ...		...	11 17 3	—	—
	John Hedley Bed Endowment—					
1,000 0 0	London, Midland & Scottish Railway Preference Stock...		4	45 0 0	830 0 0	750 0 0
	Geoffrey Hughes Bed Endowment—					
1,100 0 0	War Stock ... ..		3½	38 10 0	1,166 0 0	1,112 7 6
	Carried forward ... ..			2,295 0 6	62,919 18 4	54,707 9 7

# SCHEDULE OF INVESTMENTS—continued.

Nominal Value		DESCRIPTION	Per Cent.	Gross Income		Market Value 31st Dec. 1935		Book Value	
£	s. d.			£	s. d.	£	s. d.	£	s. d.
2,000	0 0	War Stock	...	2,295	0 6	62,919	18 4	54,707	9 7
		Brought forward ...	...						
		William Johnston Bed Endowment—							
		... ..	...	70	0 0	2,120	0 0	2,022	10 0
369	18 1	Sir A. L. Jones' Bed Endowment—							
621	10 0	Conversion Stock ... ..	3½	6	9 6	398	11 5	403	15 2
		Liverpool Corporation, 1954—1964 ... ..	3	18	12 6	633	18 7	605	12 10
		Income from Investments Realised and Reinvested ...	...	4	19 11	—	—	—	—
1,000	0 0	The Misses Ellis Jones Bed Endowment—							
		War Stock ... ..	3½	35	0 0	1,060	0 0	1,011	5 0
5	3 9	John Jones (Mayfield) Bed Endowment—							
1,009	18 6	Commonwealth of Australia Loan 1946-1949 ... ..	3¾	0	3 11	5	7 11	5	4 0
		Conversion Stock ... ..	3	30	5 10	1,057	17 10	994	16 0
750	0 0	Samuel Kidd Bed Endowment—							
500	0 0	London, Midland & Scottish Railway Preference Stock, 1923 ...	4	12	3 9	408	15 0	495	0 0
500	0 0	London & North Eastern Railway Preferred Ordinary Stock ...	5	—	—	50	0 0	132	10 0
		Southern Railway Preferred Ordinary Stock ... ..	...	—	—	415	0 0	362	10 0
		Income from Investments Realised and Reinvested ...	...	25	0 0	—	—	—	—
2,128	0 0	Lear Elliot Bed Endowment—							
		Canadian Pacific Rly. Co., Perp. Debenture Stock ...	4	85	2 4	1,883	5 7	1,745	0 0
987	11 0	Mrs. Margaret McKeand Bed Endowment—							
		War Stock ... ..	3½	34	11 4	1,046	16 1	1,000	0 0
		Carried forward ... ..	...	2,617	9 7	71,999	10 9	63,485	12 7

SCHEDULE OF INVESTMENTS—continued.

Nominal Value	DESCRIPTION		Per Cent.	Gross Income		Market Value 31st Dec. 1935		Book Value	
£ s. d.				£ s. d.		£ s. d.		£ s. d.	
1,904 16 3	Anthony Robert Marshall— Commonwealth of Australia Loan	Brought forward ... ..	...	2,617 9 7		71,999 10 9		63,485 12 7	
507 11 6	John Marr Cot Endowment— Conversion Stock	...	3½	74 16 1		2,074 12 1		2,000 0 0	
507 11 6	North Regional Radio Circle Cot Endowment— Conversion Stock	...	3	15 4 6		531 13 8		500 0 0	
1,026 3 9	Alexander Allan Paton Bed Endowment— Liverpool Corporation, 1954—1964	...	3	30 16 0		1,046 14 3		1,000 0 0	70
1,000 0 0	Sea Services Commemorations Committee (Mercantile Marine Section) Bed Endowment— War Stock	...	3½	35 0 0		1,060 0 0		1,011 5 0	
963 0 0	Elisha Smith Bed Endowment— Conversion Stock	...	3½	16 17 0		1,037 12 8		1,051 3 0	
830 0 0	Miss Mary Jane Strains' Bed Endowment— War Stock	...	3½	8 1 10		—		—	
500 0 0	Isidore Silverberg Cot Endowment— War Stock	...	3½	29 1 0		879 16 0		839 6 9	
	Carried forward ... ..	...	...	17 10 0		530 0 0		505 12 6	
				2,860 0 6		79,691 13 1		70,892 19 10	

# SCHEDULE OF INVESTMENTS—continued.

Nominal Value	DESCRIPTION		Per Cent.	Gross Income		Market Value 31st Dec. 1935		Book Value	
£	s.	d.		£	s.	d.	£	s.	d.
1,000	0	0	...	Brought forward ...		...	79,691	13	1
			...	S. H. Thompson Bed Endowment— Mersey Docks and Harbour Board Annuity (A. and O.)		...	982	10	0
1,015	3	0	...	Miss Ellen Jane Williams ("The Anglesey Bed") Endowment— Conversion Stock ...		...	1,063	7	5
			...	CHILDREN'S DEPARTMENT FUND. Funding Stock, 1960-1990 ...		...	£81,737	10	6
2,000	0	0	...	War Stock ...		...			
500	0	0	...	...		...	2,340	0	0
			...	...		...	530	0	0
			...	...		...			
			...	CONVALESCENT FUND. Funding Stock, 1960-1990 ...		...	438	15	0
375	0	0	...	London & North Eastern Rly. 2nd Preference Stock ...		...	162	12	0
813	0	0	...	Conversion Stock ...		...	107	9	7
99	15	0	...	Income from Investments Realised and Reinvested ...		...	—	—	—
			...	...		...	£17	9	0
			...	HOSPITALLER'S STIPEND FUND. Liverpool Gas Co. Ordinary Stock ...		...	52	1	8
868	0	0	...	London, Midland & Scottish Rly. Consolidated Pref. Stock ...		...	1,163	2	5
175	0	0	...	...		...	145	5	0
			...	Carried forward ...		...	4,887	4	0
			...	...		...			
			...	...		...			
			...	...		...			
			...	...		...			
			...	...		...			
			...	...		...			
			...	...		...			
			...	...		...			
			...	...		...			
			...	...		...			
			...	...		...			
			...	...		...			
			...	...		...			
			...	...		...			
			...	...		...			
			...	...		...			
			...	...		...			
			...	...		...			
			...	...		...			
			...	...		...			
			...	...		...			
			...	...		...			
			...	...		...			
			...	...		...			
			...	...		...			
			...	...		...			
			...	...		...			
			...	...		...			
			...	...		...			
			...	...		...			
			...	...		...			
			...	...		...			
			...	...		...			
			...	...		...			
			...	...		...			
			...	...		...			
			...	...		...			
			...	...		...			
			...	...		...			
			...	...		...			
			...	...		...			
			...	...		...			
			...	...		...			
			...	...		...			
			...	...		...			
			...	...		...			
			...	...		...			
			...	...		...			
			...	...		...			
			...	...		...			
			...	...		...			
			...	...		...			
			...	...		...			
			...	...		...			
			...	...		...			
			...	...		...			
			...	...		...			
			...	...		...			
			...	...		...			
			...	...		...			
			...	...		...			
			...	...		...			
			...	...		...			
			...	...		...			
			...	...		...			
			...	...		...			
			...	...		...			
			...	...		...			
			...	...		...			
			...	...		...			
			...	...		...			
			...	...		...			
			...	...		...			
			...	...		...			
			...	...		...			
			...	...		...			
			...	...		...			
			...	...		...			
			...	...		...			
			...	...		...			
			...	...		...			
			...	...		...			
			...	...		...			
			...	...		...			
			...	...		...			

# SCHEDULE OF INVESTMENTS—Continued.

Nominal Value	DESCRIPTION	Per Cent.	Gross Income	Market Value 31st Dec. 1935	Book Value
	Brought forward ... ..	...	£ s. d.	£ s. d.	£ s. d.
				4,887 4 0	4,119 18 3
	NEW OUT-PATIENT DEPARTMENT MAINTENANCE FUND.				
366 2 8	War Stock ... ..	3½	12 16 2	388 2 1	370 4 11
			£12 16 2		
	JOHN RANKIN FUND FOR NURSES.				
650 0 0	Funding Stock, 1960-1990 ... ..	4	26 0 0	760 10 0	572 0 0
9,956 4 6	Consolidated Stock ... ..	4	—	11,399 17 7	11,371 17 6
2,750 0 0	War Stock ... ..	3½	96 5 0	2,915 0 0	2,780 18 9
	Income from Investments Realised and Reinvested ... ..	...	400 0 0	—	—
			£522 5 0		
	TEACHING AND RESEARCH FUND.				
608 18 0	Conversion Stock ... ..	3½	10 14 9	656 1 10	660 0 0
	Carried forward ... ..	...	£10 14 9	£21,006 15 6	£19,874 19 5

# SCHEDULE OF INVESTMENTS—continued.

Nominal Value		DESCRIPTION		Per Cent.	Gross Income	Market Value 31st Dec. 1935	Book Value
£ s. d.	£ s. d.				£ s. d.	£ s. d.	£ s. d.
		Brought forward ...		...			
GENERAL FUND.							
666 13 4		Consolidated Stock ...	...	...	4 3 4	576 13 4	576 13 4
1,275 11 10		Conversion Stock ...	...	...	10 1 6	1,374 9 0	1,379 0 1
150 0 0		War Stock ...	...	...	5 5 0	159 0 0	151 13 9
120 0 0		British Amalgamated Theatres, Ltd., First Mortgage Debenture Stock ...	...	...	8 8 0	112 16 0	108 18 0
100 0 0		British Dominions Land Settlement Corporation, Ltd. First Mortgage Debenture Stock ...	...	...	—	40 0 0	55 0 0
6,100 0 0		London Electric Transport Finance Corporation Limited Guaranteed Debenture Stock 1950-1955 ...	...	...	—	5,917 0 0	5,989 4 3
200 0 0		Henderson's Welsh Anthracite Collieries, Ltd., Income Note ...	...	...	—	50 0 0	70 0 0
3,944 16 9		Funding Stock 1959-1969 ...	...	...	—	4,043 9 4	4,000 0 0
65 0 0		Registry Investment Trust, Ltd., 65 Non. Cum. Preference Shares of £1 each ...	...	...	4 4 6	62 11 3	60 2 6
37 10 0		Registry Investment Trust, Ltd., 150 Ordinary Shares of 5/- each. ...	...	...	—	18 15 0	18 15 0
		Income from Investments Realised and Reinvested ...		...	5 1 3	—	—
					£37 3 7	£12,354 13 11	£12,409 6 11

## CONSTITUTION AND GENERAL LAWS.

---

1. This Institution shall be called the "ROYAL SOUTHERN HOSPITAL," and shall be confined as much as possible to severe accidents and acute cases.

2. GOVERNMENT VESTED IN TRUSTEES.—The Government of this Institution shall be vested in Trustees, qualified as hereinafter mentioned, who shall meet on the second Monday in February every year, or as near thereto as possible. The meeting to be convened by public advertisement in two or more of the Liverpool newspapers.

3. QUALIFICATION OF TRUSTEES.—The Trustees shall be as follow—  
 (a) Every individual donor of £20 or upwards in one payment shall be a Trustee for life. Any Company, Firm, Club, Society, or Executors or Trustees of a deceased person who (or whose Testator) may give £20 or upwards in one sum, may nominate one of its members, or number, as Trustee for his or her life. (b) Every annual subscriber of Two Guineas or upwards shall be a Trustee so long as he or she continues the subscription. (c) Any Companies, Firms, Executors, or Trustees on the list of Trustees for Life, on the 1st day of January, 1899, provided that such Trustee shall vote in accordance with the Regulations of paragraph 4 hereof. (d) The members of the Appeal Committee as on the 9th day of June, 1933. (e) The Honorary Physicians and Surgeons. (f) The Honorary Consulting Officers of the Institution. The Trustees mentioned in sub-paragraphs (e) and (f) shall be ex-officio Trustees so long as they hold the qualifying office.

4. PRIVILEGES OF TRUSTEES.—Every Trustee shall have the privilege of recommending patients, and voting at elections, other than elections of Medical Officers and at all General Meetings. Mercantile and other Firms may vote by any member of the Firm, and one additional member of such Firm shall be entitled to a vote for every sum of Two Guineas annually subscribed by such Firm over and above the first Two Guineas. Corporate Bodies, Clubs, and Societies shall have one vote in respect of any annual subscription of Two Guineas or upwards, or donation of Twenty pounds or upwards in one payment, and any Officer of such Corporate Body, Club or Society nominated in writing may exercise the right of voting for one year. Executors and Trustees of deceased persons entitled to vote may vote by one of their number. Subscribers of one guinea and upwards have the privilege of recommending Patients. Any person annually collecting a sum of £5 or upwards, or any clergyman raising a like sum by a collection on behalf of the Hospital, shall have the privilege of Annual Subscribers.

5. SUBSCRIPTIONS WHEN DUE.—All Subscriptions are due in advance, on the 1st January, and are considered to be continued each current year, unless notice be given in writing to the contrary; and no person whose subscription is unpaid shall have any of the privileges of the Institution.

6. ANNUAL MEETING OF TRUSTEES.—At the Annual Meeting, the Committee shall submit their report of the state of the Hospital for the past year, and the Annual Statement of Accounts, showing the receipts and disbursements of the Hospital, signed by the Treasurer and

Auditors, which report and statement shall have the approval of the meeting prior to being printed and distributed among the Trustees and Subscribers. A Committee shall be elected for the ensuing year, consisting of a President, three Vice-Presidents, a Treasurer, two of the Honorary Medical Officers (to be nominated by the Medical Board), and not less than twenty other Trustees, at which meeting also the Honorary Medical Officers shall be subject to reappointment. The President of Committee shall, ex-officio, be a Member of every Sub-Committee (except the Medical Board), whether Ordinary or Special, appointed by the General Committee, in addition to the number of Members appointed to serve on the various Committees.

7. SPECIAL MEETINGS OF TRUSTEES.—The Committee may, at such times and on such occasions as they may consider expedient, call Special Meetings of the Trustees, and on a requisition for such meetings, signed by Twenty Trustees and addressed to the President, the Committee shall call a meeting of Trustees within one calendar month of the presentation of the requisition to the President; and in all cases of calling Special Meetings, shall give fourteen days' notice by advertisement in two of the Liverpool newspapers, stating the objects for which the meeting is called. No other business shall be taken into consideration at those meetings but that mentioned in the advertisement.

8. ALTERATION IN LAWS BY TRUSTEES.—When any new Laws are to be proposed, or any of the old Laws altered or abrogated, either at the Annual Meeting of the Trustees, or at any Special Meeting of Trustees called for the purpose, the substance of the proposed new Law, or of the existing Law as proposed to be altered or abrogated, shall be laid before the Committee at the Monthly Meeting next preceding; and at any meeting of the Committee for carrying any such proposition into effect, not less than nine members shall be present, and not less than two-thirds of the Meeting shall constitute a majority, unless such majority shall amount to more than one-half of the whole Committee.

9. DIRECTION VESTED IN A COMMITTEE.—The Members of the Committee elected by the Trustees at their Annual Meeting, and the two Honorary Medical Officers, who shall be nominated by the Medical Board out of their own body, in such order as they may judge expedient, shall form the Committee, in whom shall be vested the Direction and General Management of the Hospital.

10. COMMITTEE MEETINGS.—The Committee shall meet at the Hospital on the first Friday in every month (not less than five to form a quorum), and shall contract, by public advertisement or otherwise, for the necessary supplies at suitable periods, and shall control the whole affairs of the Institution, with power to make Bye-Laws, and to amend or suspend the operation of any of the General Laws until a Meeting of the Trustees.

11. MINUTES OF COMMITTEE PROCEEDINGS.—Minutes of the proceedings of all meetings of Trustees and of the Committee shall be recorded in a book kept for that purpose, and shall be signed by the Chairman of the Meeting.

12. BOARD OF MANAGEMENT.—The Committee shall appoint at their first General Meeting ten of their body to act as a Board of Management for the ensuing year, of which Board the Treasurer shall be one and a representative of the Medical Board shall be one (the former Board continuing their services until their successors shall be appointed). This Board of Management shall meet at least once a week, and three shall constitute a quorum. The Committee shall also elect every month two of their number to act as Visitors.

13. **DUTIES OF THE BOARD OF MANAGEMENT AND VISITORS.**—The Board shall enquire into everything relative to the economy and management of the house and patients; they shall see that the rules and regulations, in every department of the Hospital, are attended to, recording their proceedings in a book provided for that purpose. The two Visitors shall in like manner keep a book, recording in it their visits, with the dates, and any observations they may think proper to make. These books shall always remain in the Board-room, under the charge of the Superintendent, and open to the inspection of every Trustee. The proceedings of the Board of Management shall be subject to revision or confirmation by the General Committee.

14. **SPECIAL MEETINGS OF THE COMMITTEE.**—The Board of Management shall, as often as occasion may require, call Special Meetings of the Committee, stating the object for which such meeting is called. No other business to be taken into consideration at such meeting.

14a. **MAINTENANCE COMMITTEE.**—The Committee shall appoint at their first General Meeting not less than ten of the Trustees, of whom the Honorary Treasurer shall be one, to act as a Maintenance Committee of the Hospital for the ensuing year, for the purpose of raising funds towards the sum necessary to meet the annual deficit between ordinary income and ordinary expenditure of the Hospital. The Maintenance Committee shall have the right to co-opt not more than five persons who are not Trustees.

14b. **FINANCE COMMITTEE.**—The Committee shall appoint at their first General Meeting a Finance Committee to be constituted as follows:—the Honorary Treasurer, as Chairman; the Chairman of the Board of Management; the Chairman of the Maintenance Committee; the Chairman of the Massage Department Committee; the Chairman of the Medical Board; the Chairman of the Nursing Committee; and four members of the General Committee to be nominated by that Committee. The proceedings of the Finance Committee shall be subject to revision, confirmation or rejection by the General Committee.

The powers and duties of such Finance Committee shall include the following:—

- (a) To survey the financial position of the Hospital periodically.
- (b) To meet at least once a quarter.
- (c) All items of expenditure (except such as are required for the normal running of the Hospital) shall be submitted for the approval of the Finance Committee before being incurred.
- (d) To institute, if thought desirable, a system of budgetary control and costings.
- (e) To advise on the purchase or sale of investments as may be necessary.
- (f) To report after each meeting to the General Committee.

15. **TREASURER'S DUTIES.**—The Treasurer shall place the money which he may receive in such bank or banks as the Committee may recommend, in the name of the Royal Southern Hospital. He shall pay all accounts after they have been passed by the Board of Management and shall take care that an account of the receipts and disbursements of the Institution be submitted monthly to the Committee, and that an annual statement signed by the Treasurer and Auditors, be laid before the General Meeting of Trustees. All cheques or orders on the bank shall be signed by either the Treasurer and one other member of the Board of Management, or any two members of the Board of Management, and countersigned by the Superintendent.

16. **PROFESSIONAL AUDITOR.**—The Committee shall appoint annually a Professional Auditor, who shall examine and certify the Accounts prior to the Annual Meeting.

17. **MEDICAL OFFICERS.**—The Honorary Medical Officers of the Hospital shall be appointed from time to time by a Medical Officers' Election Committee. The number of Medical Officers may be increased or diminished from time to time at the discretion of the Hospital Committee. The Medical Officers' Election Committee (herein called the Election Committee) shall consist of the following:—The Committee of the Hospital; the Honorary Physicians of the Hospital; the Honorary Surgeons of the Hospital; Twenty Representatives of the Trustees, to be chosen as hereinafter provided. The twenty representative members shall be chosen by the Hospital Committee. Any Trustee who desires to serve on the Election Committee may hand in his name to the Secretary, either at the Annual Meeting, to be held in the year 1939, or within fourteen days thereafter, stating that he is willing to serve. Should the number of those desiring to serve exceed twenty that number shall be selected by the Hospital Committee by the drawing of lots. Should the number of those desiring to serve fall short of twenty, the Hospital Committee may fill the vacancies by nominating such Trustees as they think desirable. Such Election Committee shall serve for five years from the date of the Annual Meeting in 1934 to the Annual Meeting in 1939. In the event of any vacancies occurring between 1934 and 1939, either through death or resignation among the Trustees' Representatives upon the Election Committee, the Hospital Committee shall fill such vacancies by nominating other Trustees for the purpose, but such Trustees shall only hold office for the time which the Trustees originally appointed would have held office had such Trustees not died or resigned. At the Annual Meeting in 1939 a fresh Election of Trustees' representatives shall take place in the same manner as that hereinbefore provided, and so on every five years. The Election Committee shall have no other powers or functions than the appointment of Honorary Medical Officers. The Election Committee shall be conducted as follows:—In case of any vacancy in the Medical Staff an advertisement shall be issued inviting applications for the vacant appointment, and applications in writing addressed to the Chairman for the time being of the Hospital Committee shall be delivered at or posted to the Hospital within such time as the Committee may determine. On the expiration of such period the Chairman shall summon a meeting of the Election Committee giving not less than fourteen days' notice to the meeting. All applications and the accompanying documents shall be open for the inspection of any member of the Election Committee for ten days preceding the day of the meeting of the Committee. Any candidate shall be disqualified who advertises in the public papers or personally canvasses the members of the Election Committee, but candidates are to be at liberty to send to the members copies of their applications and accompanying documents as delivered to the Chairman of the Committee. The Election Committee shall proceed to the election of the Officer or Officers, which in the event of a contest shall be by ballot, to be taken in such manner as the Chairman of the meeting directs. The quorum for the meeting at which such election takes place shall be ten members personally present. If there is not a quorum present those who are present within fifteen minutes shall have power to adjourn the meeting, and so from time to time until a quorum is secured. No member shall be allowed to vote by proxy. The election shall be conducted in the manner following:—All the candidates shall first be

submitted to the vote—the candidate receiving the lowest number of votes shall be withdrawn, and the remainder be again voted for and so on in like manner until the candidates are reduced to two in number; the candidate then securing the greatest number of votes shall be elected. Each member shall have one vote for one candidate only at each voting. The Chairman shall have a casting vote. Any member of the Trustees' representatives on the Election Committee who shall cease to hold a qualification as a Trustee shall *ipso facto* cease to be a member of the Election Committee. The Secretary of the Hospital Committee shall summon a meeting of the Election Committee:— (1) Whenever he is requested to do so by the Chairman of the Committee of the Hospital. (2) Whenever not less than ten members of the Election Committee request him to do so.

The Chairman of the Hospital Committee for the time being shall be the Chairman of the Election Committee, and in case of his absence at any meeting the members of the Election Committee who shall be present shall elect one of their number to be Chairman of the meeting. The Chairman of the meeting shall have absolute power to regulate its procedure and the conduct of the ballot.

18. The Chairman of the Hospital Committee shall submit the names of the Honorary Medical Officers to each Annual Meeting of the Trustees for confirmation in each year, but the name of any Physician or Surgeon who shall have completed his sixtieth year of age on or before the day of such Annual Meeting shall not be submitted for confirmation, unless under exceptional circumstances an extended term of office be recommended by the Committee of the Hospital, but in no case shall any Physician or Surgeon continue to hold Office after attaining his 65th birthday.

18a. VACANCIES.—On the occurrence of a vacancy in the office of President, or any other Officer or Member of the Committee, such vacancy may be filled up, if deemed necessary, by the Committee.

19. CONSULTING MEDICAL OFFICERS.—A Physician or Surgeon having completed his full term of Office, shall become an Honorary Consulting Officer of the Institution.

20. PHYSICIANS' QUALIFICATIONS.—Candidates for the post of Honorary Physician must possess a Medical Degree of a British or Irish University and the Membership of the Royal College of Physicians of London.

21. SURGEONS' QUALIFICATIONS.—Candidates for the post of Honorary Surgeon must possess the Fellowship of the Royal College of Surgeons of England.

21a. HONORARY ASSISTANT PHYSICIANS' AND HONORARY ASSISTANT SURGEONS' QUALIFICATIONS.—Candidates for the post of Honorary Assistant Physician or Honorary Assistant Surgeon must possess the qualifications necessary for the post of Honorary Physician or Honorary Surgeon respectively.

21b. Each Honorary Assistant Physician and Honorary Assistant Surgeon after he shall have held that office for seven years continuously shall be styled "Honorary Physician (or Honorary Surgeon) in charge of Out-patients," but he shall continue to be subject to the Laws of the Hospital relating to Honorary Assistant Physicians or Honorary Assistant Surgeons, notwithstanding such change of title.

21c. SPECIALISTS' QUALIFICATIONS.—Specialists should possess the same (or comparable) qualifications as the Honorary Physicians or the Honorary Surgeons.

22. PHYSICIANS AND SURGEONS NOT TO HOLD OTHER OFFICES.—No Honorary Medical Officer of this Hospital shall at the same time be an Honorary Physician or Surgeon to any other General Hospital, or be a District Parochial Medical Officer for the Poor, or Physician, or Surgeon, to any Society for affording mutual relief in sickness, infirmity or old age, and if any applicant for the position of Medical Officer of this Hospital holds any such post, he must resign it not later than seven days after his appointment as Physician or Surgeon to this Hospital. If a Physician or Surgeon to this Hospital shall accept an appointment to any of the offices herein named, he shall vacate his office in this Hospital.

23. MEDICAL BOARD.—The Honorary Physicians and Honorary Surgeons, Honorary Assistant Physicians, Honorary Assistant Surgeons, and Senior Honorary Medical Officers in charge of Special Departments shall constitute a Board for the consideration of all professional subjects connected with the Hospital, and for such other matters as may be referred to them by the Committee to report thereon. Bye-laws made for the regulation of the Medical and Surgical economy of the Hospital, as well as the other proceedings of the Board shall be subject to revision and confirmation by the Committee at their Monthly Meeting. All proceedings of this Board shall be recorded in a book kept for that purpose, and shall be signed by their Chairman.

24. IMPORTANT OPERATIONS.—All regular Medical and Surgical practitioners in the town and neighbourhood shall have the privilege of attending important operations at this Hospital, with the consent of the Operating Surgeon.

25. APPOINTMENT OF STIPENDIARY OFFICERS.—The General Committee shall elect the Residents, Matron, and all the Servants of the Hospital, whom they shall also have the power to discharge summarily. The Stipendiary Medical Officers shall not absent themselves at any time, without the special permission of the Medical Board.

26. RESIDENTS' QUALIFICATIONS.—Every Candidate for the office of House Physician or House Surgeon shall possess a Registered Medical and Surgical qualification. He shall not engage in Private Practice either in or out of the Hospital, nor shall he attend to any other business than that of this Hospital.

27. PUPILS.—Such Apprentices or Pupils as are necessary for the Hospital shall be admitted by the General Committee, who shall also have power to discharge them.

28. DUTIES AND PRIVILEGES OF CHAIRMAN.—Whether at the Annual Meeting or at Special Meetings of the Trustees, the President of the Committee shall act as Chairman, and in his absence one of the Vice-Presidents, or in their absence, a qualified Trustee of the Hospital. In case there shall be an equality of votes at any meeting, the Chairman for the time being shall have a casting vote in addition to his own individual vote.

29. DEEDS AND WRITINGS.—All deeds, evidences, and writings relating to the Institution shall be kept in an iron chest and secured by two locks, the keys whereof shall be kept by the President, a Vice-President, or the Treasurer; or deposited with the Bankers, subject to the orders of the President, a Vice-President, or the Treasurer; and all property in the furniture shall be vested in the President for the time being.

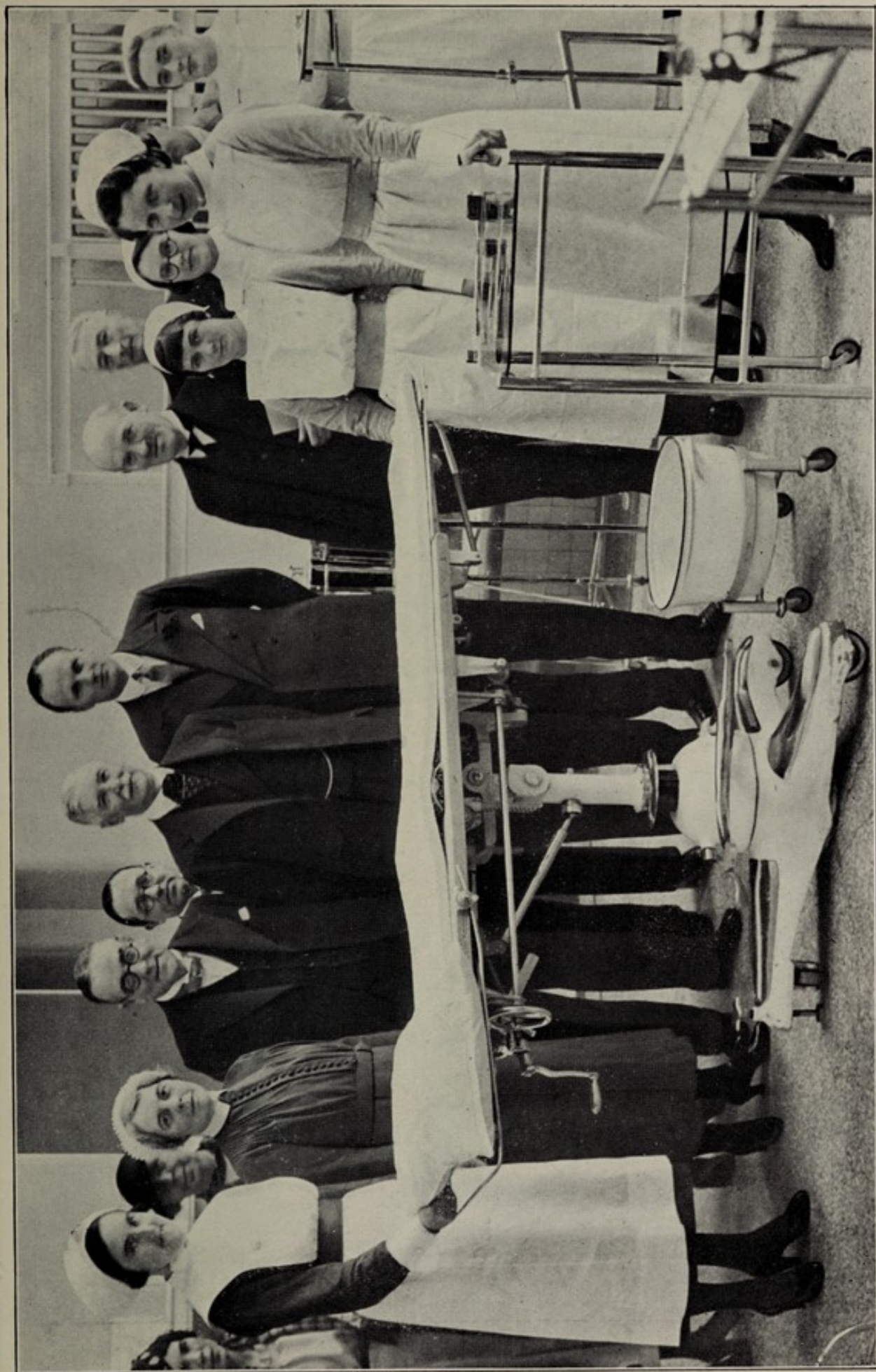

Reproduced by courtesy of the "Liverpool Daily Post."

OFFICIAL OPENING OF THE NEW OPERATING THEATRE  
BY THE RT. HON. THE EARL OF SEFTON, PRESIDENT, 5TH JUNE, 1936.



*Reproduced by courtesy of the "News Chronicle."*

OFFICIAL PRESENTATION OF THE WIRELESS INSTALLATION  
BY THE "NEWS-CHRONICLE" WIRELESS FOR HOSPITALS FUND, 5TH JUNE, 1936.

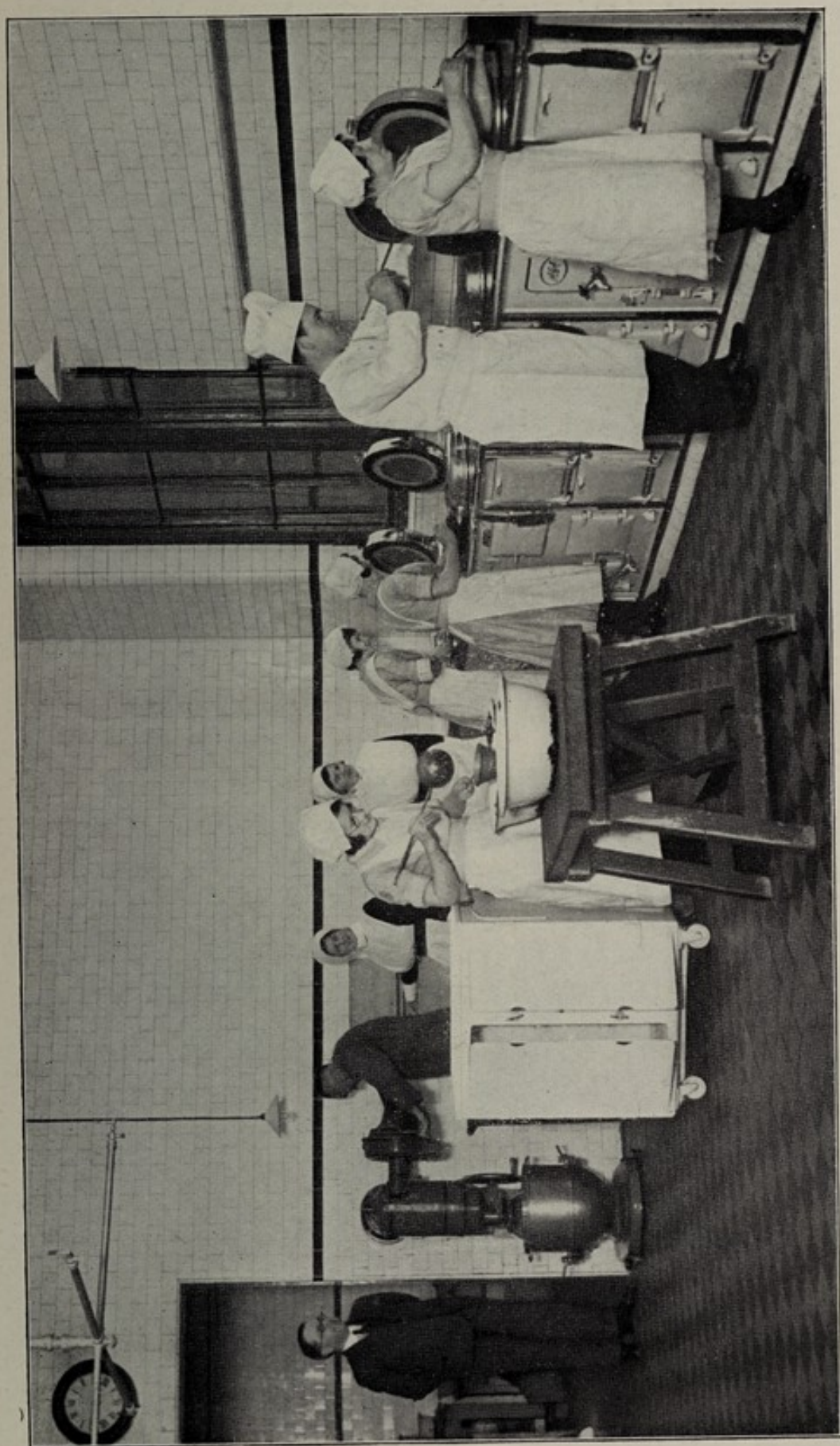

KITCHEN.



LAUNDRY—WASHING ROOM.



LAUNDRY—IRONING ROOM.

# TRUSTEES FOR LIFE.

AS PER GENERAL LAW No. 3.

- |                                                                                       |                                                                                                          |
|---------------------------------------------------------------------------------------|----------------------------------------------------------------------------------------------------------|
| African and Eastern Trade Corporation, Ltd.                                           | British-American Tobacco Co., Ltd., Branch Hospital Fund.                                                |
| Ager, Lt.-Col. F. G., D.S.O.                                                          | British & African Steam Navigation Company, Ltd.                                                         |
| Albrecht, Mrs.                                                                        | British Broadcasting Corporation, Children of the North Regional Radio Circle.                           |
| Allen, A. J. (representing Traveler's Lodge, No. 4679).                               | British Charities' Association.                                                                          |
| Allman, Bernard, (representing The Smithdown Picture House Ltd).                      | British Insulated Cables, Ltd., Employees' Hospital Fund.                                                |
| Appleton, G.                                                                          | British Oil & Cake Mills, Ltd. (Liverpool Branch).                                                       |
| Armour, T. R. W., F.R.C.S.                                                            | Brocklebank, Harold.                                                                                     |
| Armour, Mrs. T. R. W.                                                                 | Brown, A. Theodore (Exor. of George Henry Brown).                                                        |
| Ashmole, T. S. (Liverpool and District Licensees' Charity Sports).                    | Buxton, Harry (representing The Pavilion Theatre.)                                                       |
| Atherley, H. G. (representing South Liverpool Motor Club).                            |                                                                                                          |
| Baldwin, B. J.                                                                        | Caernarvonshire Congregationalists' Hospital Fund.                                                       |
| Balfour, Williamson & Co.                                                             | Cain, Sir Ernest, Bart.                                                                                  |
| Banner, Harmood & Son.                                                                | Camenisch, Miss                                                                                          |
| Baring Brothers & Co. Ltd.                                                            | Campbell, William Dixon (Executor of Mrs. Mary Boyd).                                                    |
| Barber, J. Lionel.                                                                    | Cannington, J. S.                                                                                        |
| Bardsley, Mrs. A. M.                                                                  | Capon, Norman B., M.D.                                                                                   |
| Barnes, A. K.                                                                         | Capon, Mrs. Norman B.                                                                                    |
| Bates, Edward & Sons.                                                                 | Cave, F. H.                                                                                              |
| Baxter, Bernard W. (Exor. of the late Mary Faragher).                                 | Cerebos, Ltd.                                                                                            |
| Belcher, Miss Agnes Lilian (Nominee under the Will of the late Mrs. N. M. Strafford). | Cheshire Lines Committee.                                                                                |
| Bell, Henry H. (Exor of the late Miss E. Tomkinson and of Capt. Hugh H. Rowlands).    | City of Liverpool & District Cow-keepers' Association.                                                   |
| Bell, Thomas.                                                                         | Charente Steamship Co., Ltd.                                                                             |
| Belvidere School.                                                                     | Cole, Henry A., J.P.                                                                                     |
| Bennett, Major J., O.B.E. (representing Liverpool Stadium).                           | Collier, John.                                                                                           |
| Bernard Baron Charitable Trust, The.                                                  | Cooper, Mrs. B. (representing Sefton Park West Conservative Women's Association, East Toxteth Division). |
| Bibby, John, Sons & Co. (Garston) Ltd.                                                | Co-operative Wholesale Society, Ltd.                                                                     |
| Bicket, Lady.                                                                         | Cope, John Arnold (representing Cope Bros. & Co., Ltd.).                                                 |
| Bingham, J. & Co.                                                                     | Cox, G. R.                                                                                               |
| Bolton, Thos. & Sons, Ltd.                                                            | Crawford, A. Hunter (Nominee under the Will of the late David S. Crawford).                              |
| Booth, Alfred & Co., Ltd.                                                             | Cropper, W. C. (Exor. of Rev. J. H. Cropper and of Miss Mary Jane Strains).                              |
| Booth, Chas. (representing Booth S.S. Co.)                                            | Cunard-White Star Ltd.                                                                                   |
| Bowman & Curtis Hayward (Exors. of Mrs. Francis M. Hamilton).                         | Curran, Mrs. Ellen.                                                                                      |
| Bramley-Moore, Mrs. A. E.                                                             |                                                                                                          |
| Bridge, George O'Neill.                                                               |                                                                                                          |

- Dale, R. W.  
 Davies, Mrs. F. E.  
 Davies, R. Newton.  
 Davies, T. B. (nominee of L.M.&S. Railway Hospital Fund).  
 Derby, Right Hon. the Earl of, K.G.  
 Dinorwic Quarrymen's Hospital Fund.  
 Dixon, Henry L. (Exor. of L. S. Dixon).  
 Dobell, Oswald.  
 Downey, D.  
 Downey, The Most Rev. Richard, D.D., Ph.D., LL.D.  
 Drinkwater, G.  
 Duncan Ewing & Co.  
 Earle, Miss Lilian Ida (nominated by Exors. of Arthur Earle).  
 Eccles, Mrs. William Cross.  
 Eckes, Major J. A.  
 Elder, Dempster & Co., Ltd.  
 Elliott-Clarke, Miss Shelagh.  
 Ellis, John  
 Evans, Sons, Lescher & Webb, Ltd.  
 Everton Football Club Co., Ltd.  
 Farnworth & Jardine.  
 Fawcett, Preston & Co., Ltd.  
 Feeney, Peter J.  
 Fernie, Miss.  
 Fernie, Henry & Sons.  
 F. L. Calder College of Domestic Science.  
 Football Association, Ltd.  
 Forbes Keir, C. (representing Forbes, Keir, Ltd).  
 Forwood, W. Miles.  
 Fox, Sir Gifford W. G., Bart.  
 Friend, E. C. & Co.  
 Fryer, Mrs. Edith Myers Warwick (nominee under the Will of the late W. W. Kelly).  
 Furber, John T. (Exor. of William Radcliffe).  
 Gabrielson, David (Exor. of Isidore Silverberg).  
 Gibbins, Joseph, M.P., J.P.  
 Glynn, J. & Sons.  
 Gollin, L.  
 Gossage, Neil.  
 Gossage, William & Sons, Ltd.  
 Grant-Bennett, Mrs. Marian (nominee under the Will of the late Jacob Reuben Grant).  
 Grayson, Rollo & Clover Docks, Ltd.  
 Green, Major James.  
 Guild of Undergraduates, Liverpool University.  
 Hargreaves, John P.  
 Harrington, F. T.  
 Harrison & Burton.  
 Harrison, Sir Heath, Bart.  
 Harrison, T. & J.  
 Hartley, Miss C., J.P.  
 Haswell, Arthur.  
 Hetton & Cookson, Ltd.  
 Hawarden Bridge Steel Works' Hospital Saturday Committee.  
 Heap, Joseph & Sons, Ltd.  
 Heath, W. P.  
 Herzog, Fred.  
 Higgins, Henry, M.A.  
 Holmes, Miss Marjorie (representing Aigburth Vale High School Old Girls' Society).  
 Holt, Alfred & Co.  
 Holt, Miss E. G.  
 Holt, Lady Richard D.  
 Horsfall, H. Douglas.  
 Horsfall, W. H.  
 Horton-Smith, L. Graham H., M.A., F.S.A., Scot. (nominee under the Will of the late L. R. Baily).  
 Hospital Saving Association.  
 Hough, Miss M. E.  
 Houston, R. P. & Co.  
 Howard, George.  
 Hughes, Henry (nominee under the Will of the late John Evans).  
 Hughes, John W.  
 Hughes, Mrs. M. E. (representing Rhyl Flag Day Committee).  
 Hughes, Thomas.  
 Hughes-Jones, O. (Exor. of the late R. Hughes-Jones).  
 Hutchinson, J. & Co.  
 Irvine, D. G.  
 Isle of Man Steam Packet Co., Ltd.  
 Ismay, Imrie & Co.  
 I Zingari Challenge Cup Competition.  
 Jacobs, Julius, O.B.E., J.P. (Exor. of David Jacobs).  
 James, A. Norman.  
 James, F. Harold.  
 Jeans, Allan, J.P.  
 Job Brothers, Ltd.  
 Johnson, Wm., M.D.  
 Johnson, Mrs. W.  
 Johnston, Wm. Stewart.  
 Jones, David, J.P.

Jones, Edward (representing  
Blaneau Festiniog Royal Southern  
Hospital Fund Committee.

Jones, J. R.

Jones, J. W.

Jones, Mrs. L. J. (representing  
Prince's Park Ladies' Conserva-  
tive Association).

Jones, The Misses Ellis.

Jones, W.

Jones, W. B. & Co., Ltd.

Jones, W. J.

Kelly, P. C. (Exor. of Robert Fran-  
cis Samuels).

Killey, George D., J.P. (Exor. of  
Mrs. Sarah Ann Barrow).

Kipling, Mrs. Elizabeth.

Lamport & Holt, Ltd.

Lawrence, Edward & Co.

Layton, J. H. (nominee under the  
Will of the late Richard Duncan  
Radcliffe).

League of Mercy.

Leedam, G.

Lees, Luke, J.P. (representing Tran-  
mere Rovers Football Club).

Leverhulme, Rt. Hon. Viscount,  
D.L., J.P.

Leverhulme, Lady.

Lewis, H. W. G.

Linaker, Ellis Edward, (nominated  
by Exors. of Lathom Hammer).

Littler, Mrs. Eliza. (Exor. of the  
late Alderman Flood).

Liverpool Alexandra Day Committee.

Liverpool Association Football Club  
Ltd.

Liverpool Clerks' Association (Ap-  
proved Section).

Liverpool Cotton Association, Ltd.

Liverpool Council of Social Service  
Charities' Fund.

Liverpool Daily Post and Echo, Ltd

Liverpool Hospital Cup Competition,  
Committee of.

Liverpool Public Assistance Com-  
mittee.

Liverpool Shipbrokers' Benevolent  
Society, Inc., (The J. H. Wels-  
ford Bequest).

Liverpool University Welsh Scty.

Liverpool Warehousing Co. Ltd.

Lockett, R. Cyril, J.P.

London, Midland & Scottish Rail-  
way Co.

London, Midland & Scottish Rail-  
way Hospital Fund  
Longmore Bros.

Mace, Mrs.

Macfie & Sons Ltd.

MacIver, D. & C.

Mahoney, Michael Joseph, D.S.O.,  
M.D.

Makinson, A. S. (Exor. of the late  
Jeremiah Wilkinson).

Malcolm, George W. (nominated by  
The Salt Union, Ltd).

Marquis, Mrs.

Martindale, G. F.

Martindale, R. L.

Mather, Mrs. J. H.

Maxwell, Miss C. L.

Maxwell, Miss I. M.

Maxwell, W. A. & G & Co.

McDiarmid & Co.

Melly, Lieut.-Col. S. H.

Mersey Docks and Harbour Board.

Merseyside Hospitals Council.

Milroy, Supt. H. G. (representing  
Liverpool Police Force).

Moddrel, J. M.

Moir, Mrs.

Morgan, Miss J.

Morrell, A. Claude (representatives  
of Liverpool Produce Exchange).

Morrison, Mrs. J. T.

Morton, C. H.

Moss, Bertram B.

Mounsey, Henry P., F.C.A.

Nash, Miss Blanche, M.B.E. (rep-  
resenting the Mersey Docks and  
Harbour Board Indoor Staff).

Newby, Ernest, General Manager  
(representing Lewis's Ltd).

Newnes, George, Ltd.

Newton, Herbert.

Nott, W. H.

Oakes, Charles R. (representing  
Amalgamated Woodcutting Mach-  
inists Workingmen's Social Club  
and Inst.).

Oldfield, J. Cyril.

Owen, Rev. Prys.

Pacific Steam Navigation Co., Ltd.

Papayanni & Co.

Paris, Major John G., Ald. (Exor.  
of the late Samuel Kidd).

- Parker, Edward J. (Exor. of Edward Parker).  
 Parker, Henry.  
 Parker, Ian R.  
 Parr, Roger C., M.A., D.L.  
 Patterson, Wm. S.  
 Paxton, James G.  
 Paxton, Rev. Wm., F.R.G.S.  
 Pearson, S. & Son, Limited.  
 Platt, Miss E. M.  
 Power, Thomas (Exor. of Philip McGrath).  
 Price's Patent Candle Company Ltd.  
 Pride, J., Junr.  
 Procter, Mrs. N., J.P. (representing West Toxteth Conservative Club).  
 Proudman, A. C. (representing Liverpool Corn Trade Assn.)  
 Prudential Assurance Company Ltd.  
 Rathbone Bros. & Co.  
 Rawson, Mrs. Eleanor.  
 Read, R. Bruce.  
 Reece, Frank A., S. Reece & Sons, Ltd. (representing Liverpool & District Dairymen's Association).  
 "Revillo" Comedy Co.  
 Richardson, W.  
 Rigby, Miss Mary.  
 Rimmer, Thomas & Son.  
 Ritchie, Miss M.  
 Roberts, O. C.  
 Roberts, Miss S.  
 Roberts, W. O. (representing David Jones & Co.).  
 Robertson, Eng. Capt. Gordon, R.N.  
 Robertson, Mrs. Gordon.  
 Rodger, Miss Kate.  
 Rollo, Mrs. Christine Emily Dover.  
 Rowsell, E. W.  
 Roxburgh, Hugh L.  
 Royal Liver Friendly Society.  
 Royal Society for the Prevention of Cruelty to Animals.  
 Royden, Sir Thomas B., Bart., D.L., J.P.  
 Schofield, A. J.  
 Schroder, J. H. & Co.  
 Sefton, Rt. Hon. The Earl of.  
 Shennan, A. E., C.C. (representing The Carlton Entertainments Ltd).  
 Shaw, Miss Florence.  
 Shaw, Miss Mary M.  
 Ship Canal Portland Cement Manufacturers, Ltd., Cement Works' Hospital Committee.  
 Singlehurst, R. & Co.  
 Sloss, Mrs. D. C. (representing The Fairfield Ward Conservative Club, Ladies' Committee).  
 Smith, John Thompson (Exor. of John Hedley).  
 Smith, Mrs. Robert.  
 Stacey, Walter E., F.C.A. (Exor. of the late Laurence MacLaren).  
 Stott, Alfred.  
 Sumner, Mrs. James, (representing Liverpool Central Athletic Club).  
 Swire, John & Sons.  
 Tasker, Arthur (Hutchison & Pollock, Ltd., Employees).  
 Taylor, Harman, M.R.C.S., L.R.C.P.  
 Temple, Tom.  
 Thompson, Lieut.-Col. Cecil H. F. (Exor of E. P. Thompson).  
 Thompson, Frederick W. (Exor of the late Henry Thompson).  
 Timmis, H. Sutton, J.P.  
 Timmis, Shirley S., J.P.  
 Tod, Mrs. Alice J. L.  
 Twemlow, W. G. (Exor of C. D. Nash).  
 Tyrer, Alfred (representing Bent's Brewery Co., Ltd.)  
 Wainwright, J. (representing Sunlight Football Club).  
 Walkers, Parker & Co., Limited.  
 Walker, Peter (Warrington), and Robert Cain & Sons, Ltd.  
 Wallace, Eben.  
 Watson, Lieut.-Col. Campbell N., D.S.O.  
 Weightman, Wm. Arthur (nominated by Exors. of Miss Helen J. Laidlaw).  
 West Derby Waste Lands, Trustees of.  
 Welsh Calvinistic Methodists' Liverpool Hospitals Committee.  
 West Toxteth Conservative Women Workers' Association.  
 Wethered, Mrs.  
 White, Samuel.  
 Whitehead, Ewart.  
 Whiteley, Frank.  
 Wilkinson, Sarah (Exor. of the late Miss Julia Wilkinson).

Willan, Jas. A. (Exor. of the late J. J. Nichol).	Withington, Miss.
Willet, Miss Edith.	Wolf, J.
Williams, Mrs. Herbert.	Wood, Charles B.
Williams, R. W. (representing Nantlle Vale Quarrymen's Hospital Fund).	Woodall & Co.
Williams, Councillor W. G.	Woodhouse & Co.
Williams, W. R., F.R.C.S.	Woodhouse, J. G.
Wilson, Clyde T.	Woodsend, H. D.
Wilson, Ald. Frank C., J.P.	Wright, Crossley & Co.
Wilson, Major W. Herbert, R.F.A., (Exor. of the late Col. Thomas Wilson, C.B.).	Yarwood, A.
	Yeoward Line, Ltd.

# LIST OF ANNUAL SUBSCRIBERS AND DONORS.

*Subscriptions are due on the 1st of January in each year.*

## A

	Subscriptions.	Donations.
Adams Polish Ltd. ....		0 10 6
Adamson, Miss .....	0 10 0	
Adamson, Miss Annie M. ....	0 10 0	
Adamson, W. S. ....		1 1 0
Ager, Lieut.-Col. Francis G., D.S.O. ....	5 5 0	
Alexander & Fowler .....	1 1 0	
Alexander, Mrs. M. S. ....	1 1 0	
Allerdyce, Mr. ....		0 2 6
Alletson, Alfred .....	2 2 0	
Anderson, J. ....	2 2 0	
Anonymous .....	3 3 0	
A Friend .....		0 3 0
Anonymous .....		1 0 0
Anonymous .....		0 6 0
Anonymous .....		0 3 0
Anonymous .....		0 2 6
Anonymous .....		0 10 0
Anonymous .....		0 2 0
Anonymous .....		0 2 0
Anonymous .....		0 1 6
Anonymous .....		0 2 6
Anonymous .....		0 10 0
Annoymous (Per Alfred Stott) .....		6 1 2
Anonymous .....		1 0 0
Anonymous .....		0 5 0
Anonymous (Per W. B. Anderson (L'pool) Ltd. ....		2 2 0
Anonymous (Per The Matron) .....		0 5 0
Arkle, John W. ....	2 2 0	
Arnot, C. T. ....	1 1 0	
Ashton, Higgin & Co. ....	1 1 0	
Ashton, Tod & Noble .....	1 1 0	
Atherton, H. ....	2 2 0	

## B

Babcock, Mrs. Ernest .....	2 2 0	
Babcock, Miss L. E. ....	2 2 0	
Badger, H. Shakespeare .....	1 0 0	
Bagnall, Miss A. (Matron) Contributions collected towards Steam Oven .....		10 0 0
Bagshaw, The late W. E. ....	1 6 0	
Bank of England, Liverpool Branch .....	3 0 0	
Banks, E. H. ....	3 3 0	
Banner, Harmood & Son .....	5 5 0	

Carried forward..... 40 19 0      18 9 8

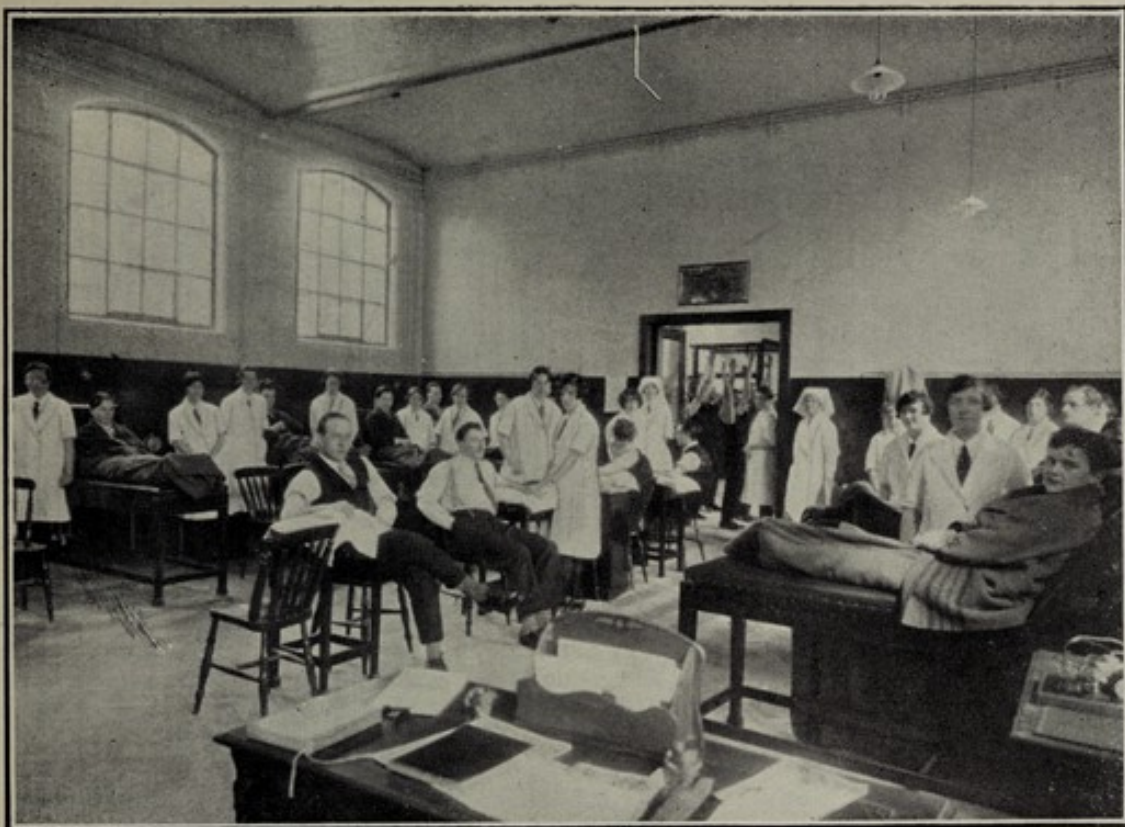

ELECTRO-THERAPEUTIC AND MASSAGE DEPARTMENT.



TRAINING MASSAGE STUDENTS.



SURGICAL WARD.

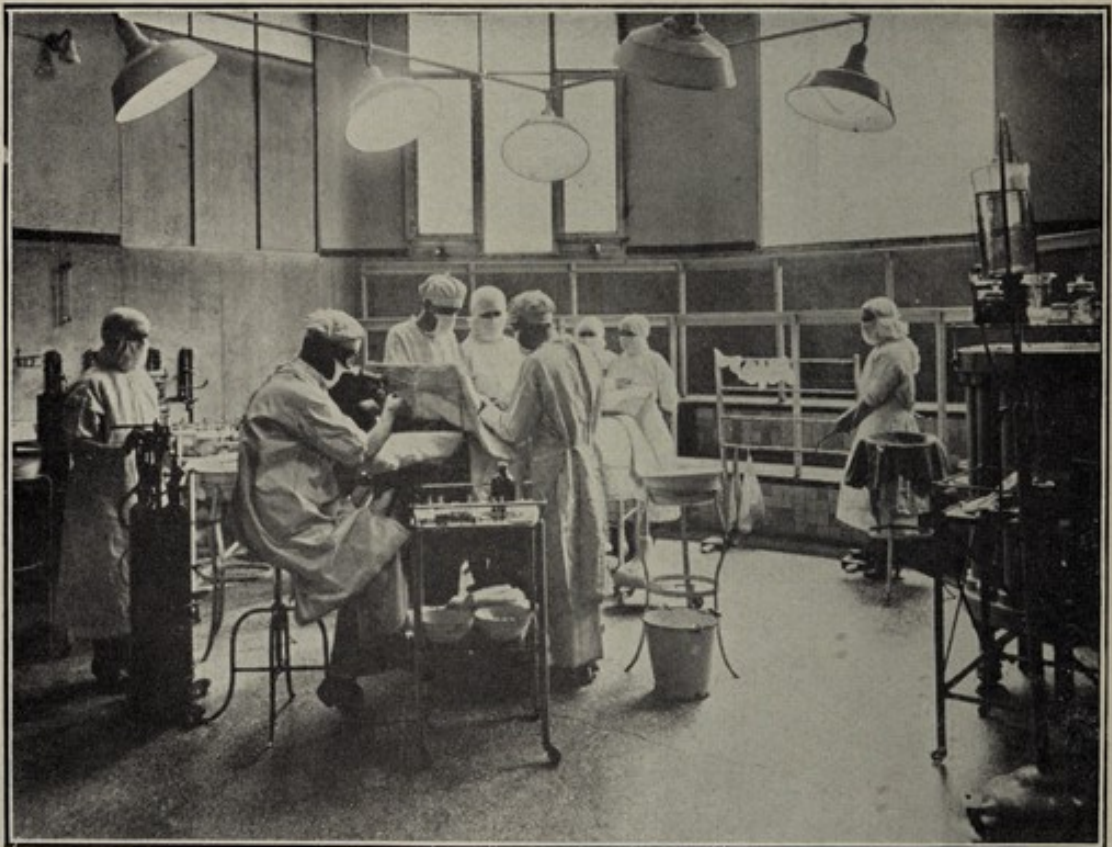

OPERATING THEATRE.

	Subscriptions.			Donations.		
Brought forward.....	40	19	0	18	9	8
Barber, John, J.P. ....	2	2	0			
Barber, Mr. and Mrs. J. Lionel .....	1	1	0			
Baring Brothers & Co., Ltd. ....	3	3	0			
Bartlett, Mrs. H. G. ....				1	0	0
Bartlett, Miss E. D. ....	1	1	0			
Bates, Edward & Sons .....				15	0	0
Batesons & Co. ....	2	2	0			
Bateson, Wilfrid .....	1	1	0			
Beard, The Misses .....	2	0	0			
Beattie, Professor J. M., M.D. ....	1	1	0			
Beattie, The late William .....	1	1	0			
Beausire, Joseph & Co. ....	1	1	0			
Beer, The late, A. D., Beer, Cowell & Co. ...	10	10	0			
Beilin, S. ....	1	1	0			
Benson, Mrs. E. ....				1	6	0
Bentinck, Lady H. C. A. ....	5	0	0			
Bentley, The late Miss Margaret E. ....	1	1	0			
Berkson, Louis .....	1	1	0			
Betson, H. ....	1	1	0			
Betty, W. H. ....	2	2	0			
Bibby, The late Arthur W. ....	2	2	0			
Bibby, Mr. & Mrs. A. H. ....	3	3	0			
Bibby Bros. & Co. ....	5	5	0			
Bibby, Mr. & Mrs. H. P. ....	10	0	0			
Bibby, J. & Sons (Garston) Ltd. ....				1	1	0
Bibby, Mr. & Mrs. J. Edward .....	10	0	0			
Bickersteth, Herbert .....	2	2	0			
Bingham, John .....	1	1	0			
Bispham Charity, Administering Trustees of				4	4	0
Blease & Sons .....	2	2	0			
Booker Bros., McConnell & Co., Ltd. ....	3	3	0			
Booth, Alfred & Co., Ltd. ....	5	5	0			
Booth, Charles .....	1	1	0			
Booth, Charles .....				10	0	0
Booth Steamship Co., Ltd. ....	50	0	0			
Boots The Chemists .....	2	2	0			
Bore, H. A. ....	2	2	0			
Bowring, C. T., & Co., Ltd. ....	2	2	0			
Bowring, The late Sir F. C. ....	1	1	0			
Brancker, Miss A. ....	1	1	0			
Brancker, Charles H. ....	1	1	0			
Branscombe, Ernest .....	5	5	0	5	0	0
Briggs, James Ingham .....	2	2	0			
Bright, Allan H., J.P. ....	1	1	0			
Bright, Miss M. Honora .....	2	2	0			
British American Tobacco Co., Ltd. ....				20	0	0
British American Tobacco Co., Ltd., Hosp. Fund				10	0	0
British Automatic Co., Ltd., 10 per cent. gross earnings from Weighing Machine at Landing Stage .....				0	5	4
British Insulated Cables, Ltd. ....				1	1	0
British & Colonial Furniture Co., Ltd.....	5	0	0			
Brocklebank, J. P. ....	5	5	0			
Carried forward.....	203	16	0	87	7	0

	Subscriptions.			Donations.		
Brought forward.....	203	16	0	87	7	0
Brocklebank, Thomas & John, Ltd. ....	4	4	0			
Brocklehurst, Frank .....	1	1	0			
Brocklehurst, G. ....	1	1	0			
Brocklehurst, Joseph .....	1	1	0			
Brodrick, Leitch & Kendall, Ltd. ....	1	1	0			
Brooke, Bond & Co. Ltd. ....				0	15	10
Brookfield, Mrs. A. B. ....				2	2	0
Brown, A. Theodore .....	2	2	0			
Brown, Peter .....	1	1	0			
Browne, Andrew & Sons, Ltd. ....	2	2	0			
Bunce, Mrs. Lockwood .....				5	5	0
Burton, Miles Kirk .....	1	1	0			
Bushby, Sir E. F. ....	2	12	6			
Bushby, G. C. ....	3	7	6			

## C

Caernarvonshire Baptist Association .....				1	1	0
Caernarvonshire County Council (Public Assistance Committee) .....	12	0	0			
Calathumpians, The, per A. M. Finlasson ...				1	1	0
Calder, Miss S. ....	1	1	0			
Camenisch, Miss M. ....	5	0	0			
Camenisch, R. A. ....	2	0	0			
Cammell, Laird & Co., Ltd. ....	2	2	0			
Canning, Mrs. C. A., "In Memory of Guy Canning" .....				5	0	0
Cannington, Mr. & Mrs. J. S. ....	2	2	0			
Cannington, Miss M. L. ....	1	1	0			
Cappel, N. L. ....	3	3	0			
Capstick, Carefull & Co., Ltd. ....	2	2	0			
Carbon Dioxide Co., Ltd. ....				1	11	6
Carver Brothers & Co., Ltd. ....	3	3	0			
Chadwick & Askew .....	1	1	0			
Chalmers Wade & Co. ....	1	1	0			
Charnley, L. B. ....	1	0	0			
Cheshire Lines Committee .....	15	10	0			
Cheshire County Council (No. 6 Wirral Area Guardians Committee), per Public Assistance Officer .....	2	2	0			
Chivers, H. J. ....				3	3	0
City of Liverpool and District Cow-keepers' Association .....				78	15	0
Clare, Mother (Imrie), per Arthur B. Leather, Alsop Stevens & Collins Robinson...	5	5	0			
Clayton, Lady .....	1	1	0			
Cleaver, Mrs. A. J. ....	1	1	0			
Clementson, William .....				2	2	0
Cochrane, Mrs. B. M. ....				0	5	0
Coghill, Percy de G. ....	2	2	0			
Cohan, Capt. W. Molyneux .....	5	5	0			
Cohen, Harold L., J.P. ....	3	3	0			
Cole, Henry A., J. P. ....	1	1	0			
Collie & Co. ....	2	2	0			
Coleman, Joseph .....				1	1	0
Carried forward.....	299	18	0	189	9	4

	Subscriptions.			Donations.		
Brought forward.....	299	18	0	189	9	4
Colvin, Sidney, c/o J. W. Davidson, Cookson & Co. ....	1	1	0			
Cooke, R. R. ....				0	5	0
Cooke, G. H., M.D. ....	1	1	0			
Co-operative Wholesale Society, Ltd. ....				10	0	0
Cordon, Mrs. ....				0	15	0
Cornell, Mrs. E. M. ....				1	8	0
Couche, E. V. ....	1	1	0			
Cowan, F. S. ....	1	1	0			
Cowan, Mrs. D. J. ....	1	1	0			
Cowley, William ....				1	0	0
Crawford, A. Hunter ....	10	0	0			
Crawford, A. I. ....	25	0	0			
Crewe Co-operative Friendly Society, Ltd....	10	10	0			
Cripps, R. D. ....	1	1	0			
Critchley, Mrs. ....	1	0	0			
Crosby Home Missions, per Mrs. Cross ....				0	15	0
Crosfield, Joseph & Sons, Ltd. ....	15	15	0			
Crossley Premier Gas Engines, per A. Jones				0	10	6
Cunard Steamship Co., Ltd. ....	10	10	0			
Curry & Paxton, Ltd. ....	1	1	0			

## D

Dancing Times .....				18	14	2
Davidson, J. W., Cookson & Co. ....	1	1	0			
Davidson, W. A. ....	2	2	0			
Davies, Mrs. A. E. ....	1	1	0			
Davies, Claude J. ....	1	1	0			
Davies, Benachi & Co. ....				1	1	0
Davies, Mrs. Edward, J.P. ....	5	5	0			
Davies, Mrs. Florence ....	2	2	0			
Davies, H. H. ....				1	18	0
Davies, J. Arthur ....	3	3	0			
Davies, Mrs. J. A. ....	1	1	0			
Davies, R. Newton ....	1	1	0			
Davies, Wm. ....				0	2	6
Dealtry, Mrs. ....	1	1	0			
Dempster, Miss J. H. ....	0	10	6			
Dempster, Mrs. Wm. ....	1	1	0			
Dennison, Arthur ....				0	10	0
Dennison, Stephen ....				5	0	0
Dewar, John & Sons, Ltd. ....	1	1	0			
Distillers Co., Ltd. ....	1	1	0			
Dixon, C. K. ....	1	1	0			
Dobell, Oswald ....	1	1	0			
Dolgelly & Barmouth Wesleyan Circuit ...	1	1	0			
Donaldson Bros., Ltd. ....	3	3	0			
Donaldson, M. ....				2	0	0
Dovecot & Norris Green Trades Assn. per E. J. Gallagher .....				4	1	0
Downey, D. ....	2	2	0			
Draper, John A. ....	1	1	0			
Drysdale, William ....	1	1	0			

Carried forward..... 413 1 6 237 9 6

	Brought forward.....	Subscriptions.	Donations.
Duke, R. P. ....	413 1 6	239 9 6	2 0 0
Duncan, Fox & Co. ....	3 3 0		
Durandu, H. M. ....	1 1 0		
Durrant, A. B. ....	1 1 0		

## E

Earle, A. B. ....	5 0 0		
Earle, Miss Lilian Ida ....	3 3 0		
Eastwood, Wm. H., J.P. ....	1 1 0		
Eaton, R. W., c/o Harrisson, Son & Eaton	1 1 0		
Eccles, Mrs. Wm. Cross ....	1 1 0		
Eccles, Mrs. Wm. Cross ....		0 4 0	
Edwards, George H. ....	1 1 0		
Edwards, Thomas ....	1 1 0		
Edwards, Thomas H. ....	1 0 0		
Egan, John H. ....	1 1 0		
Eggleston, J. F. ....	2 2 0		
"E. I. B." ....	1 1 0		
Eills & Co. ....	4 4 0		
Elders & Fyffes, Ltd., Accounts Dept. ....		25 0 0	
Ellenbogen, Max ....	1 1 0		
Elley, Miss F. M. ....	1 1 0		
Ellis, Miss Alice A. G. ....	1 1 0		
Ellis, Miss L. ....	1 1 0		
Evans, Mrs. ....	1 0 0		
Evans, Mrs. E. ....		1 0 0	
Evans, Sons, Lescher & Webb, Ltd. ....		11 7 11	
Everton Football Club Co., Ltd. ....		63 0 0	

## F

Fairburn, Mrs. J. F. ....	1 1 0		
Fairfield Ward Conservative Ladies' Committee, per Mrs. David E. Sposs ....		12 12 0	
Fenn, Arthur ....	2 2 0		
Fernie, Miss ....	1 1 0		
Fernie, Miss J. ....		20 0 0	
Ferris, Mrs. K. E. ....		1 0 0	
Findlay, Miss M. G. ....	2 2 0		
Formby Urban District Council ....	5 5 0	5 5 0	
Fortune, Mrs. James B. ....	1 1 0		
Forwood, Mrs. Miles ....	2 2 0		
Fothergill, Mrs. A. M. ....	1 0 0		
Friar, Mr. & Mrs. E. ....	0 10 6		

## G

Gardner, Edmund, J.P. ....	1 1 0		
Gardner, Willoughby ....	1 1 0		
Garstang, Miss R. ....	0 10 6		
Gibbons, Miss ....	3 3 0		
Gibbons, Mrs. Edward ....	2 2 0		
Gibbons, Florence E. H. "In Memoriam" ....	0 10 0		
Gibbons, John M. ....	1 1 0		
Gibbons, J. Reginald ....	3 3 0		

---

Carried forward..... 475 2 6 378 18 5

	Subscriptions.			Donations.		
Brought forward.....	475	2	6	378	18	5
Gibbons, Wm. ....	1	1	0			
Gillies, F. G. ....	1	1	0			
Gladstone, Lady, of Hawarden .....	1	1	0			
Glazebrook, W. R. ....	3	3	0			
Globe, Baron Tobias .....	2	2	0			
Gossage, William & Sons, Ltd. ....	15	15	0			
Goodman, A. P. ....				0	10	0
Gourley, Mrs. ....	1	1	0			
Gourley, Norman Ritchie .....	1	1	0			
Gow, Mrs. S. R. ....				0	10	0
Grace, E. H., per Mrs. Mary Lee .....				1	0	0
Graff, B. ....	1	1	0			
Graham, Mrs. J. S. ....	3	3	0			
Graham, Miss M. A. ....	1	1	0			
Gray, R. R., Ltd. (£1 1s. 0d. included in grant from Merseyside Hospitals Council)						
Grayson, Rollo & Clover Docks Ltd. ....	10	0	0			
Greaves, Mrs. R. M. ....	1	1	0			
Greenshields, Cowie & Co. ....	2	2	0			
Gruning & Co. ....	2	2	0			
Guinness, Arthur, Son & Co., Ltd. ....	2	2	0			

## H

Haigh, Frederick .....	1	1	0			
Haigh, Miss G. A. ....				1	15	0
Hall Line, Ltd. ....	4	4	0			
Hall, T. B., & Co. ....	5	5	0			
Hanmer, T. L. ....	1	11	6			
Hannay, A. & Co. ....	1	1	0			
Harding, Mrs. E. A. ....	0	10	0			
Harding, Herbert .....	2	0	0			
Harland & Wolff, Ltd. ....	10	0	0			
Harrison, Mrs. Oswald .....	1	1	0			
Harrison, Frederick .....	2	2	0			
Harrison, Mrs. Herbert P. ....	2	0	0			
Heald, Mrs. J. M. ....				3	0	0
H. E. D. ....				40	0	0
Heise, Frederick G. ....	1	0	0			
Hellewell & Co. ....	1	1	0			
Henderson, P. & Co. ....	10	10	0			
Herdman, Miss E. C. ....	10	0	0			
Herzog, Mr. and Mrs. F. J. ....	2	2	0			
Hetherington, H. J. W. ....	1	0	0			
Heyder, Mrs. W. ....	2	2	0			
Heyworth, G. B. ....	1	1	0			
Hickson, Miss J. ....				1	0	0
Hickson, W. S. ....				3	0	0
Higgins, H. ....				1	1	0
Hignett, Miss .....				10	10	0
Higson, Capt. Wm. ....	1	1	0			
Hill, Dickinson & Co. ....	2	2	0			
Hobhouse, Mr. & Mrs. J. R. ....	10	10	0			
Holder, Robert .....	1	0	0			

Carried forward..... 598 4 0 441 4 5

	Brought forward.....	Subscriptions.	Donations.
		598 4 0	441 4 5
Holder, Thomas .....	2 2 0		
Holt, Miss E. G. ....	10 10 0		
Holt, Frank .....	1 1 0		
Holt, Sir Richard D., Bart., and Lady ...	2 2 0		
Hopton, Edward .....			1 0 0
Horbury, W. H. & Co. ....	2 2 0		
Hosey, E. ....			1 1 0
Hospitals Savings Assn., G.W. Rly., B'head.			2 10 0
Hospital Savings Association .....			24 12 3
Houlder Bros., & Co., Ltd. ....			1 1 0
Hughes, A. R. ....	5 0 0		
Hughes, Miss Cath. ....	1 1 0		
Hughes, C. Miller .....	1 1 0		
Hughes, E. ....			0 10 0
Hughes, Morris J. ....			1 1 0
Hughes, T. Rowland, J.P. ....	3 3 0		
Hughes-Jones, O. ....	1 1 0		
Hughes, Miss V. M. ....	2 2 0		
Humphreys, W. W. ....	2 2 0		
Hutchinson, Mrs. M. ....	1 1 0		

## I

I.C.I. (General Chemicals Co., Ltd.) .....	10 10 0		
Illingworth, B. ....	1 0 0		
Imperial Tobacco Co. (of Great Britain & Ireland), Ltd. ....	10 0 0		
Irvine, D. G. ....	2 2 0		
Irvine, Miss E. M. ....	1 1 0		
Irvine, Miss Isabella .....	1 1 0		
Isle of Man Steam Packet Co., Ltd., Douglas			20 0 0
I-Zingari Challenge Cup Competition .....			5 0 0

## J

Jacob, W. & R. & Co., (L'pool), Ltd. ....	10 0 0		
Jaggard, C. M. ....	2 2 0		
James, F. Harold .....	5 5 0		
James, Mr. & Mrs. A. Norman .....	5 5 0		
J. G. (per L'pool Council of Social Service)			5 0 0
Jeans, Allan, J.P. ....	5 5 0		
Job, S. E. ....	2 2 0		
Johnston, Mrs. Edmund .....	2 2 0		
Johnston, Mrs. Edmund, "A Special Jubilee Gift" .....			50 0 0
Johnston, Mrs. H. G., J.P. ....	2 2 0		
Jones, David, J.P. ....	2 2 0		
Jones, Mr. & Mrs. E. R. ....	2 0 0		
Jones, Frank .....	1 1 0		
Jones, Mrs. Florence .....			0 10 0
Jones, Mrs. G. ....			0 5 0
Jones, Hugh .....	1 1 0		
Jones, Mrs. J. P. ....	1 0 0		
Jones, The Misses Ellis .....	3 3 0		
Jones, Miss Harriet M. ....	0 10 6		
Jones, James .....	1 1 0		

---

Carried forward..... 704 7 6 553 14 8

	Subscriptions.			Donations.		
Brought forward.....	704	7	6	553	14	8
Jones, J. W. & Co. ....	0	10	6			
Jones, O. Vaughan, F.R.C.S., Edin. ....				5	5	0
Jones, R. P. ....	1	1	0			
Jones, R. Roberts ....				0	2	0
Jones, W. H. ....	1	1	0			
Jones, Philip ....	2	2	0			

## K

Kaye, Julius ....	1	1	0			
Kelly, H. J. ....	2	2	0			
Kelly, F. G. ....				0	2	6
Kipling, Mrs. Elizabeth ....	2	2	0			
Kirkham, J. C. ....	0	10	0			
Kneale, Mr. & Mrs. T. H. ....	1	0	0			

## L

Laird, W. J., M.B., Ch.B. ....				1	2	0
Lamport & Holt Line Ltd., Passengers, S.S. Vandyke ....				35	0	0
Lamport & Holt Line Ltd., Passengers, S.S. Voltaire ....				45	0	0
Larrinaga Steamship Co., Ltd. ....	2	2	0			
Larrinaga, Miguel de, ....	5	5	0			
Lathom's Charity, Peter, per J. A. Draper	2	2	0			
Lea, John ....	1	1	0			
Leach, Harold & Son ....	1	1	0			
Leather, W. F. ....	2	2	0			
Leedham, G. ....	3	3	0			
Lee & Nightingale ....				1	1	0
Leigh, Sidney H. ....	3	3	0			
Lewis, Mrs., J.P. ....	1	1	0			
Lewis, H. W. G. ....	2	2	0			
Liberson, M. J., M.R.C.S., L.R.C.P. ....				1	1	0
Littler, Mrs. Eliza ....	2	0	0			
Liverpool Cotton Association Ltd. ....				12	10	0
Liverpool Clerks' Association ....	1	1	0			
Liverpool Clerks' Association (Approved Section) ....				25	0	0
Liverpool Council of Social Service Charities Fund ....				89	0	0
Liverpool Association Football Club Ltd. ...				100	0	0
Liverpool and District Billiards Association (per B. T. Fairhurst, Hon. Sec.) ...				2	10	0
Liverpool Girls' Crusades Class (per Miss H. M. Greenhalgh) ....				1	2	6
Liverpool and Glasgow Salvage Association	2	2	0			
Liverpool Hospital Cup Competition (per W. H. Cartwright) ....				2	2	0
Liverpool & London & Globe Insurance Co. Ltd.	2	2	0			
Liverpool Printing and Stationery Co., Ltd.	1	1	0			
Liverpool Shipbrokers' Benevolent Society (Inc.) (The J. H. Welsford Bequest)	21	0	0			
Carried forward.....	768	5	0	874	12	8

	Subscriptions.			Donations.		
Brought forward.....	768	5	0	874	12	8
Liverpool Victoria Friendly Society .....				10	10	0
Llanfairfechan Parish Church, per Mrs. Clifton Hughes .....	1	1	0			
Lloyd Thomas .....	1	1	0			
Lockett, R. Cyril, J.P. ....	1	1	0			
Lockett, Mrs. R. R. ....	1	0	0			
Lockett, Wm. & Jno., Ltd. ....	1	1	0			
Logan, Dr. and Mrs. ....	1	1	0			
London, Mildand & Scottish Rly. Hospital Fund .....				250	0	0
London & North Eastern Rly. Co. ....	1	1	0			
Longmore, J. D. B. ....	2	2	0	20	0	0
Lott, Miss C. M., per T. J. Smith & Son...	1	1	0			
Lowe, J. H. Corbett .....	1	0	0			
Lowdey, Mrs. Jane .....				2	10	0
Lunt, Mrs. S. ....				0	8	0
Lupton, William .....	1	1	0			

## M

McAndrews & Co., Ltd. ....	1	1	0			
McCarthy, Dr. D. ....				1	1	0
McDiarmid, Mrs. John .....	1	1	0			
McDougall, R. & Co., Ltd. ....	1	1	0			
McFawn, Robert .....	1	1	0			
McGeorge, T. J. ....	1	0	0			
McLeod, D. ....				1	0	0
Mahler, Miss L. ....	1	1	0			
Major, A. L. ....	10	10	0			
Manley, Rev. H. J. ....	1	0	0			
Markham, Rev. Roger S. ....				1	0	0
Martindale, Miss Ettie (Birthday Gift in Memory of Father) .....				0	5	0
Martindale, Mrs. C. C. ....				10	0	0
Mather, J. S. ....	1	1	0			
Martin, John & Co. ....	1	1	0			
Maxwell, Mrs. Catherine .....	1	0	0			
Maxwell, Miss I. M. ....	1	0	0			
Maxwell, Lyon H. ....	2	2	0			
Maxwell, M. H., C.B.E., J.P. ....	1	1	0			
Maxwell, Miss R. ....	2	0	0			
Maxwell, Major Walter H. ....	1	1	0			
Mellor, Joseph H. ....	2	2	0			
Melly, Wm. Rathbone .....	1	1	0			
Menzies, A. E. ....	0	10	6			
Merionethshire Welsh Congregational Assoc- iation Hospital Fund .....	10	0	0			
Mersey Docks and Harbour Board (Dock Office and Indoor Staff) .....				25	0	0
Miller, Rev. Percy A. ....	2	2	0			
Milroy, Supt. H. G. ....	1	1	0			
Milne, George .....	0	10	6			
Mocatta, J. S. M. ....				1	1	0
Moffat, J. D. ....	2	2	0			
Carried forward.....	828	5	0	1197	7	8

	Subscriptions.			Donations.		
Brought forward.....	828	5	0	1197	7	8
Montgomery, Jones & Co. ....	2	2	0			
Monroe Brothers .....				2	2	0
Moore, Mr. and Mrs. Henry .....	1	1	0			
Morgan, Mrs. L. A. M. ....	1	0	0			
Morrell, Mrs. A. Gertrude .....	1	1	0			
Morris, Artro .....				1	1	0
Morris, Miss M. D. ....				0	10	0
Mortimer, Frank .....	1	1	0			
Moss, Hutchinson Line, Ltd. ....	2	2	0			
Moss, Miss Helen M. ....	2	2	0			
Moss, The late Miss Mary M. ....	1	1	0			
Moss, Miss Millicent H. ....	2	2	0			
Moss, Mrs. William M. ....	1	1	0			
Moulton, T. A. ....	1	1	0			
Mounsey, Henry P., F.C.A. ....	2	2	0			
Mounsey, W. E., F.C.A. ....	5	5	0			
Murphy, Mrs. Edith .....				1	1	0

## N

Nantle District Quarrymen's Hospital Fund				2	2	0
National Union of Seamen .....				5	0	0
Naylor, Rowland E. L. ....	2	2	0			
Naylor, William .....	1	1	0			
Newall, Mrs. Mary .....	2	2	0			
Newnes, Miss Mary .....				0	11	0
Nicholson, W. R. ....	1	1	0			
Nickson, Mrs. John A. ....	1	1	0			
Nimmo, Miss K. P. ....	1	1	0			
Nipon Yusen Kaisha .....	2	2	0			
Norris, Robt., M.A. ....	1	1	0			
Norris, W. ....	1	1	0			
North Lonsdale Hospital .....	1	1	0			

## O

Okell, Major J. C. ....	1	1	0			
Oldfield, J. Cyril .....	5	5	0			
Oxton, Miss Florence .....	2	0	0	1	0	0
Owens, Hugh .....				5	0	0
Owen, John .....				0	10	0
Owens, Mrs. L. ....				5	0	0
Owen, Mrs. Owen .....	1	1	0			
Owens, George J. ....	1	1	0			
Owens, William A. ....				5	0	0

## P

Parker, Edward J. ....	2	2	0			
Parker, The late Evelyn S. ....	1	1	0	2	10	0
Parker, Mrs. Evelyn S. ....	1	1	0			
Parker, Ian R. ....	2	2	0			
Parr, Rev. Gordon E. ....	3	3	0			
Parr, Robert .....				1	1	0
Parry, Ivor .....	1	1	0			

Carried forward..... 885 17 0 1227 5 8

	Subscriptions.			Donations.		
Brought forward.....	885	17	0	1227	5	8
Paterson, H. S. ....	0	10	6			
Paterson & Thomas .....	1	1	0			
Paterson, Mrs. W. B. ....	1	1	0			
Paton, Miss Mary .....	2	2	0			
Pattinson, Arthur E. ....	2	2	0			
Pattison, Mrs. A. E. ....	0	10	6			
Pegram, Thomas .....	2	2	0			
Penrhyn Quarrymen's Hospital Fund .....	5	5	0			
Perkins, The Misses .....	2	0	0			
Perkins, O. T., M.A. ....	1	0	0			
Permewan, Mrs. ....	2	0	0			
Perrin, Mrs. Mary T. ....	2	2	0			
P. G. A. (per L'pool Council Social Service)				0	2	6
Pickmere, Edward R. ....	2	2	0			
Pilkington Bros., Ltd. ....	10	0	0			
Pilkington, A. C. ....	1	0	0			
Pilkington, H. C. ....	2	2	0			
Pilkington, Miss Constance E. ....	5	0	0			
Place, F. W. ....	2	2	0			
Platt, Miss E. M. ....	1	1	0			
Pond, J. H. ....				0	7	6
Pope, G. S. ....	0	10	0			
Pope, Thomas .....	2	2	0			
Porter, F. H. Ltd. ....	1	1	0			
Porter, F. W. ....	1	1	0			
Porter, Robert & Co., Ltd. ....	5	5	0			
Pratt, Ken. G. ....				1	1	0
Prescot Proprietary, Ltd. ....	5	5	0			
Prestatyn & District Tontine Society .....	2	2	0			
Prestatyn Welsh Free Church Council ...	1	1	0			
Prudential Assurance Co., Ltd. ....	65	0	0			
Pye, Henry E. ....	2	2	0			

## Q

Quirk, Mr. and Mrs. T. W. ....	3	0	0			
--------------------------------	---	---	---	--	--	--

## R

Rae, Miss Alice .....	1	1	0			
Ralli Brothers .....	5	5	0			
Rankin, Mrs. John .....	5	0	0			
Rathbone, Miss Eleanor F. ....	1	1	0			
Read, R. Bruce .....	5	0	0			
Reid, Misses—In memory of their Father ...				0	10	0
Reid, Misses—In memory of their Mother ...				0	10	0
Reyner Trust Fund, per Geo. Oliver Jones...	4	14	6			
Reynolds & Gibson .....	5	0	0			
Rhodes, Mrs. Florence .....	1	5	0			
Ridley, Thos. W. ....	2	2	0			
Rigg, Thos. ....	1	1	0			
Rimmer, J. S. ....	2	0	0			

---

Carried forward..... 1052 18 6    1229 16 8

	Subscriptions.			Donations.		
Brought forward.....	1052	18	6	1229	16	8
Rimmer, Mrs. Percy E. ....	1	1	0			
Ritchie, Mrs. ....	1	1	0			
Ritchie, David M. ....	2	2	0			
Roberts, Miss C. E. ....	1	1	0			
Roberts, F. O. ....	10	0	0			
Roberts, Mrs. M. K. ....	1	0	0			
Roberts, Mrs. N. M. ....				2	0	0
Robertson, Eng. Capt. Gordon, R.N. ....	5	5	0			
Robertson, Miss I. M. ....				0	2	6
Robinson, Mr. ....				1	0	0
Rodger, The Misses ....	2	0	0			
Rodger, The late H. R. ....	1	0	0			
Rogers, White & Co. (in lieu of Rogers, Wray & Co.) ....	2	2	0			
Rome, Thomas ....	1	1	0			
Ronald & Rodger ....	2	2	0			
Roughley, T. ....				1	1	0
Rowlands, J. L., M.B., Ch.B. ....				3	3	0
Roxburgh, H. L. ....	1	0	0			
Roxburgh, John A. ....	1	1	0			
Royal Insurance Co., Ltd. ....	10	10	0			
Royal Liver Friendly Society ....				3	3	0
Royden, Ernest B. ....	1	1	0			
Royston, J. W. ....	1	1	0			
Rudd, Mrs. M. ....	1	1	0			
Rutledge, Joseph ....	2	2	0			
Rutter, Sir Frederick ....	5	0	0			

## S

Sailors' Home, Committee of ....	4	4	0			
St. Luke's Church (Retiring Collection) ...				1	18	3
St. Philip's Children's Evening Services (per L. C. Parker) ....				0	10	0
Salisbury, The Most Hon. Marquess of, K.G. ....	10	0	0			
Salt Union, Ltd. ....	3	3	0			
Sanders, John ....	2	2	0			
Schweppes, Ltd. ....	2	2	0			
Sefton, Right Hon. The Earl of ....	5	5	0	126	0	0
Sefton Park Bowling Club "James" Chal- lenge Cup, per R. A. James ....				1	12	0
Sharples, Mrs. W. Ellison ....				1	1	0
Sharp, Mrs. (In Memory of Edward Sharp) ....				1	11	6
Shaw, Miss Florence ....	2	2	0			
Shepherd, H. C. ....	1	1	0			
Sheppy, Mrs. C. ....				0	2	6
Shone, A. Howard ....	1	1	0			
Shone, J. A. ....	2	2	0			
Shute, Lt.-Col. J. J., C.M.G., D.S.O., M.P. ....	3	3	0			
Sides, C. E. (Assoc. of Religious Agencies, Liverpool) ....				1	0	0
Sievwright, The late Harry C. R. ....	1	1	0			
Simpson, G. A. ....				0	10	0

---

Carried forward..... 1142 15 6 1374 11 5

	Subscriptions.			Donations.		
Brought forward.....	1142	15	6	1374	11	5
Simpson, H. P. ....	5	0	0			
Sinclair, Miss L. M. ....	1	1	0			
Sing, White & Co. ....	1	1	0			
Smith, Coney & Barrett ....	1	1	0			
Smith, J. H. ....	1	1	0			
Smith, J. S. ....				0	5	0
Smith, Robert M. ....	3	3	0			
Smithdown Picture Playhouse, Ltd., Pro- ceeds, Charity Performance .....				11	16	6
Sorenson, J. ....				2	2	0
South Liverpool Athletic and Association Football Club .....				10	0	0
Springman, J. B. ....	2	0	0			
Springman, J. H. & Co. ....	1	1	0			
Springwood Ladies' Hockey Club (per Miss L. Watson) .....				0	10	0
Spencer, Warden .....				0	5	0
Stead, Taylor & Stead .....	1	1	0			
Steele, Mrs. Robert Topham .....	0	10	0	1	0	0
Stewart-Brown, Henry .....	2	2	0			
Stewart-Brown, Mrs. Henry .....	3	3	0			
Stoddart, Mrs. W. B. ....	1	1	0			
Stone, The late John, J.P. ....	2	2	0			
Stone, Mrs. Tom .....	1	1	0			
Stott, Alfred .....	2	2	0			
Stringers, Miss, Bequest for Poor of Upholland (per G. H. Scrivener) ...				3	3	0
Sturla, Miss Gladys .....	3	0	0			
"Summerfield" .....	10	0	0			
Sumner, R. & Co., Ltd. ....	5	0	0			
Sumner, W. ....	1	1	0			

## T

Taylor, Arthur J. ....	5	5	0			
Taylor, Charles .....				0	5	0
Taylor, Miss Margaret L. ....	1	1	0			
Taylor, P. J. ....	3	3	0			
Teale, Miss Jessie M. ....	2	2	0			
Tearle, Lewis .....	1	1	0			
Temple, Tom .....	1	1	0			
Thomas, Harold .....				0	10	6
Thomas, Mr. & Mrs. Lloyd .....	5	5	0			
Thompson, Miss A. M. ....	2	2	0			
Thomson, Mrs. Robert .....	3	3	0			
Thorpe, Miss Mildred (in memory of the late Nurse Osborne) .....	1	1	0			
Timmis, H. Sutton, J.P. ....	10	10	0			
Timmis, Mrs. H. Sutton .....	1	0	0			
Timmis, Shirley S., J.P. ....	10	0	0			
T. J., Ex-Patient .....				0	5	0
Tod, Miss Harriet E. ....	1	1	0			
Tod, Mr. and Mrs. Alan C. ....	2	2	0			

---

Carried forward..... 1240 3 6 1404 13 5

	Subscriptions.			Donations.		
Brought forward.....	1240	3	6	1404	13	5
Tod, Mrs. A. J. ....	1	1	0			
Tod, T. B. ....	2	2	0			
Tod, W. N. ....	1	1	0			
Todd, Arthur T. ....	1	1	0			
Turner, A. C. ....	4	4	0			
Tyrer, Alfred ....	2	2	0			
Tyson, Edward, c/o W. Bate & Co., Ltd. ...				1	1	0

## U

United States Line (per Atlantic Transport Co. Ltd.) .....				7	0	0
------------------------------------------------------------	--	--	--	---	---	---

## V

Verdon, Capt. F. R., per W. H. Green .....	1	1	0			
Vosper, G. L. ....	2	0	0			

## W

Walker, T. ....				2	0	0
Walker, Mrs. Florence .....				0	2	6
Wallace, J. B. ....	2	2	0			
Wannick, J. ....				0	5	0
Waring, The late Chas. ....	0	10	6			
Watson, Lt.-Col. Campbell N., D.S.O. ....	5	5	0			
Watson, G. A. ....				2	2	0
Watson-Hughes, J. B. ....				5	5	0
Watson & Todd, Ltd. ....	1	1	0			
Watson, W. F. ....	1	0	0			
Weightman, W. Arthur ....	1	1	0			
Welsh Calvinistic Methodists' Liverpool Hospital Committee .....				45	0	0
West, Edwin, "A Grateful Patient" .....				0	10	0
West Derby Waste Lands, Trustees of .....				100	0	0
Wethered, Mrs. E. M. ....	2	0	0			
Wethered, Miss .....	1	0	0			
Whitehaven Miners' Joint Lodges, per Jas. Martin, Agent .....	5	5	0			
Whitehead, Ewart .....				2	2	0
White, Arnold .....	1	1	0			
Wigan, County Borough of, Town Clerk's Office .....	5	5	0			
Wigfield, Miss M. H. ....	1	0	0			
Wilkinson, Mrs. A. J. ....	1	1	0			
Wilkinson, W. H. ....	1	1	0			
Willock, Mrs. Una Baird .....				3	0	0
Williams, Miss M. E. ....	1	1	0			
Williams, Mr. and Mrs. J. L. ....	1	1	0			
Williams, O. Jones .....				1	1	0
Wilson, Alderman Frank C., J.P. ....	2	2	0			
Wilson, G. E. ....	2	2	0			
Wilson, H. Kerr .....	1	1	0			
Wilson, H. S. ....				10	0	0
Wilson, Miss M. B. ....	1	1	0			

Carried forward..... 1291 16 0 1584 1 11

	Subscriptions.			Donations.		
Brought forward.....	1291	16	0	1584	1	11
Wilson, Richard .....				2	0	0
Winter, R. C. ....	2	2	0			
Wittington, Miss C. ....				3	0	0
Wolstenholme, Charles M. ....	1	1	0			
Wood, Mrs. Mary A. ....	2	0	0			
Wood, Norman .....	1	10	0			
Wood, Thomas .....	1	1	0			
Woolen, J. ....				1	1	0
Worsley, Arthur A. ....	2	2	0			
Wright, Rev. W. M. ....	1	1	0			

## Y

Yeoward Line, Ltd. ....	21	0	0			
Yarwood, A. ....	1	1	0			
Youth Movement of Presbyterian Church of Wales (Merseyside Welsh and English Sections, per R. O. Hughes) .....				4	15	6

	£1324	14	0			
Add Subscriptions received in 1935 for 1934	12	12	0			
Add Subscriptions received in 1935 for 1936	2	2	0			
	£1339	8	0	£1594	18	5
Deduct Subscriptions received in 1934 and 1936 for 1935.....	19	19	0			
Deduct Transfer to Maintenance Fund, Donation received in 1934 from Devonshire Ladies' Bowling Club ...				10	10	0
	£1319	9	0	£1584	8	5

## Convalescent Fund

							Sub- scriptions.	Donation.		
								£	s.	d.
Bibby, J. & Sons (Garston), Ltd.	...	...						1	1	0
Booker Bros., McConnell & Co., Ltd.	...	...					2	2	0	
Earle, A. B.	...	...	...	...	...	...	5	0	0	
Herdman, Miss E. C.	...	...	...	...	...	...	1	0	0	
Holt, Miss E. G.	...	...	...	...	...	...	1	1	0	
Nicholson, W. R.	...	...	...	...	...	...	1	1	0	
Rodger, The Misses	...	...	...	...	...	...	2	0	0	
Smith, Robert Martin	...	...	...	...	...	...	1	1	0	
"Summerfield"	...	...	...	...	...	...	1	0	0	
Timmis, H. Sutton, J.P.	...	...	...	...	...	...	3	3	0	
Wilson, Ald. Frank C., J.P.	...	...	...	...	...	...	3	3	0	
								<hr/>		
							£20	11	0	£1 1 0
							<hr/>			

## New Out-Patient Department Maintenance Fund

							Sub- scriptions			
								£	s.	d.
Bibby, The late Arthur W.	...	...	...	..	...	...		1	1	0
Booth Steamship Co., Ltd.	...	...	...	...	...	...		5	5	0
Cheshire Lines Committee	...	...	...	...	...	...		3	3	0
Earle, A. B.	...	...	...	...	...	...		5	0	0
Herdman, Miss E. C.	...	...	...	...	...	...		1	0	0
Holt, Miss E. G.	...	...	...	...	...	...		1	1	0
Humphreys, W. W.	...	...	...	...	...	...		1	1	0
Moss, Miss Helen M.	...	...	...	...	...	...		1	1	0
Rodger, The Misses	...	...	...	...	...	...		1	1	0
Timmis, H. Sutton, J.P.	...	...	...	...	...	...		2	2	0
								<hr/>		
								£21	15	0
							<hr/>			

# DONATIONS TO THE CHRISTMAS ENTERTAINMENT FUND, 1935.

	£	s.	d.
Adamson, Miss A. M. ... ..	0	10	0
Adamson, W. S. ... ..	1	1	0
Ager, Lieut.-Col. F. G., D.S.O. ... ..	1	1	0
Albrecht, Mrs. V. ... ..	1	0	0
Alexander & Fowler ... ..	0	10	0
Anderson, J. K. ... ..	2	2	0
Appleton, G. H. ... ..	2	2	0
Armour, Mrs. C. T. ... ..	2	0	0
Arnot, C. T. ... ..	2	2	0
Ashton, Tod & Noble ... ..	10	0	0
Bardsley, Mrs. A. M. ... ..	1	1	0
Bartlett, Miss D. ... ..	0	10	0
Bates, Sir Percy E., Bart. ... ..	1	1	0
Bateson, Wilfred ... ..	0	10	0
Belcher, Miss Agnes L. ... ..	0	10	0
Bibby, Mr. & Mrs. H. P. ... ..	1	0	0
Birch, Mrs. R. J. ... ..	1	1	0
Blease & Sons ... ..	1	1	0
Booker Bros., McConnell & Co., Ltd. ... ..	2	2	0
Booth, Charles ... ..	1	1	0
Boots, The Chemists ... ..	0	10	6
Bowring, Sir F. C. ... ..	0	10	0
Bore, H. A. ... ..	1	1	0
Brabin, W. D. & Co. ... ..	2	2	0
Brancker, Miss A. ... ..	1	0	0
Braun, Colonel A. F. N. ... ..	1	1	0
Brocklebank, J. P. ... ..	1	1	0
Brotherton, Mrs. Laura ... ..	1	0	0
Browne, Andrew & Sons ... ..	0	10	0
Bushby, G. C. ... ..	1	0	0
Camenisch, R. A. ... ..	1	0	0
Canning, Mrs. C. A. "In memory of Guy Canning" ... ..	1	0	0
Cannington, J. S. ... ..	1	0	0
Cannington, Miss M. L. ... ..	1	1	0
Cave, F. H. ... ..	1	1	0
Coghill, Percy De G. ... ..	1	1	0
Colvin, S. ... ..	2	2	0
Cox, G. R. ... ..	0	10	0
Crawford, A. I. ... ..	3	0	0
Crawford, A. Hunter ... ..	5	0	0
Davies, Mrs. F. E. ... ..	3	3	0
Davies, Claude I. ... ..	0	10	6
Davies, R. Newton ... ..	1	1	0
Davies, John ... ..	1	1	0
Davies, J. A. ... ..	1	1	0
Davies, W. R. ... ..	0	10	6
Earle, Miss Lilian I. ... ..	1	1	0
Eccles, Mrs. William Cross ... ..	0	5	0
Edwards, Mrs. ... ..	0	10	0

Carried forward..... 67 18 6



THE OUT-PATIENT CHILDREN'S TEA AND ENTERTAINMENT, PROVIDED BY THE BENEVOLENCE OF  
MEMBERS OF THE LIVERPOOL CORN TRADE, CHRISTMAS, 1935.



THE CHILDREN'S WARD. CHRISTMAS, 1935.

	£	s.	d.
Brought forward.....	67	18	6
Egan, J. H. ....	0	5	0
Ellis, Miss Alice A. G. ....	0	10	0
Fairbairn, Mrs. ....	0	5	0
Ferguson, Mrs. ....	0	5	0
Forwood, Mrs. Miles ....	2	2	0
Fox, Miss, and Miss Vaughan ....	0	10	0
Fraser, Gilbert, F.R.I.B.A. ....	1	0	0
Friar, Ernest ....	1	1	0
Garstang, Miss K. ....	0	2	6
Gibbons, Miss ....	1	0	0
Gibbons, J. Reginald ....	0	10	0
Glazebrook, W. R. ....	2	2	0
Graham, Mrs. J. S. ....	5	0	0
Haigh, Frederick ....	0	10	0
Harland & Wolff, Ltd. ....	1	0	0
Harpin, E. R. ....	1	0	0
Hay, Frank ....	1	1	0
Hobhouse, J. R. ....	1	0	0
Holder, Thomas ....	1	0	0
Holt, Sir Richard D., Bart. ....	1	1	0
Holt, Miss ....	1	0	0
Hughes, A. R. ....	2	0	0
Hughes, T. Rowland, J.P. ....	2	0	0
Hughes-Jones, O. ....	0	5	0
Hughes, T. Harrison ....	2	2	0
Hughes, Miss V. M. ....	5	0	0
Humphreys, W. W. ....	2	2	0
Imperial Tobacco Co. (of Great Britain and Ireland) Ltd., Ogden Branch ....	1	1	0
Jaggard, C. M. ....	0	5	0
James, Mr. and Mrs. A. Norman ....	0	10	6
Johnson, Mrs. Edmund ....	1	0	0
Jones, Miss Harriet M. ....	0	10	0
Jones, David, J.P. ....	1	0	0
Jones, Miss Ellis ....	3	3	0
Jones, T. E., M.D. ....	0	10	0
Langdon, J. & Sons, Ltd. ....	1	1	0
Lea, John ....	0	10	0
Leach, H. Roy ....	1	0	0
Leather, James, Junr. ....	1	1	0
Leather, W. F. ....	1	0	0
Lee & Nightingale ....	1	1	0
Lewis, H. W. G. ....	1	1	0
Lockett, Miss ....	1	0	0
Longmore Bros. ....	0	10	0
Macalister, C. J., M.D., F.R.C.P. ....	0	10	0
McDougall, R. & Co., Ltd. ....	1	1	0
Major, A. L. ....	2	2	0
Maxwell, Lyon H. ....	1	0	0
Maxwell, Miss C. L. ....	0	10	0
Moffatt, J. D. ....	0	10	0
Mounsey, H. P. ....	1	0	0
Norris, W. ....	0	10	0
Carried forward.....	126	18	6

	£	s.	d.
Brought forward.....	126	18	6
Parker, The late E. S. ... ..	1	0	0
Parker, Ian R. ... ..	1	0	0
Parker, Mrs. M. E. ... ..	0	10	0
Pattinson, A. E. ... ..	0	5	0
Penrhyn Quarrymen's Hospital Fund ... ..	1	1	0
Permewan, Mrs. ... ..	0	10	0
Pickmere, Edward R. ... ..	0	5	0
Place, F. W. ... ..	0	5	0
Platt, Miss E. M. ... ..	0	10	0
Pope, G. S. ... ..	0	2	6
Rankin, Mrs. ... ..	2	2	0
Rawson, Mrs. N. ... ..	1	0	0
Rayner, Mrs. ... ..	1	1	0
Reid, Mrs. Douglas S. ... ..	0	5	0
Ritchie, David M. ... ..	2	0	0
Ritchie, Mrs. ... ..	0	10	0
Roberts, F. O. ... ..	1	1	0
Roberts, Mrs. M. K. ... ..	1	0	0
Robertson, Eng. Capt. Gordon, R.N. ... ..	1	1	0
Robertson, Mrs. Gordon ... ..	1	1	0
Roxburgh, John A. ... ..	1	0	0
Royal Southern Hospital Medical Board ... ..	10	0	0
Shaw, Miss Florence ... ..	3	3	0
Shute, Lt.-Col. J. J., M.P. ... ..	2	2	0
Sievwright, H. C. R. ... ..	1	0	0
Sinclair, Miss L. M. ... ..	0	10	0
Sing, White & Co. ... ..	1	1	0
Smith, Robert M. ... ..	1	1	0
Smith, E. W. ... ..	1	1	0
Smith, J. H. ... ..	0	10	6
Steele, Mrs. Robert Topham ... ..	0	10	0
Stone, John ... ..	2	2	0
Stott, Alfred ... ..	1	1	0
Sumner, R. & Co. ... ..	0	10	6
Sumner, W. ... ..	0	10	0
Taylor, Miss Margaret L. ... ..	0	10	0
Teale, Miss J. M. ... ..	0	10	0
Timmis, H. Sutton, J.P. ... ..	1	1	0
Timmis, Mrs. H. Sutton ... ..	1	0	0
Timmis, Shirley S. ... ..	2	0	0
Tod, Mrs. A. J. ... ..	2	0	0
Tod, T. B. ... ..	1	1	0
Tod, Miss Harriet E. ... ..	0	2	6
Turner, A. C. ... ..	1	2	0
Wallace, J. B. ... ..	1	1	0
Wilkinson, W. H. ... ..	0	5	0
Williams, Miss ... ..	0	10	6
Wethered, Mrs. ... ..	2	0	0
Wethered, Miss ... ..	0	10	0
Wilson, H. ... ..	1	1	0
Wolstenholme, Charles L. ... ..	1	1	0
Wood, C. F. ... ..	1	0	0
Wood, Norman ... ..	0	10	0
	£186	15	0

## OTHER DONATIONS

---

### A

Albrecht, Mrs.—Linen, Kidney Beans.  
Allsup, Miss M.—Dolls.

### B

Baker, Capt.—Fruit and Flowers.  
Baker-Bates, Dr.—Large Oil Painting.  
Barnard, Mrs.—Magazines.  
Berry, Mrs.—120 Eggs, 6 tins Cocoa, 2 lbs. of Jam.  
Bibby, Mrs. A. W.—Air Bed and Bellows.  
Booth Line—Flowers.  
Brookfield, Dr.—12 lbs. of Stewing Pears.  
Browns—Box of Fruit for Harvest Festival.  
Brown, F. B., Ltd.—Periodicals.

### C

Capon, Dr.—Magazines and Games.  
Cave, F. H.—1 dozen Packs of Playing Cards.  
Child Welfare Association—Concert Tickets.  
Clevedon Gospel Hall—Eggs and Flowers.  
Clubmoor Presbyterian Church—1 Case of Fresh Eggs.  
"Commonwealth" Light Opera Co.—Concert Tickets.  
Coopers' Stores—Flowers for Harvest Festival and Turkey for Xmas.  
Corwen Parish Church—Eggs and Flowers.

### D

Dale, R. W.—15 Brace of Pheasants.  
Dickenson, Mr.—Corn, Fruit and Vegetables.  
"Dolcis" Shoe Co.—Jig-Saw Puzzles.  
Douglas Crawford, Mrs.—Library Books.  
Duncan Bros.—2 Turkeys.  
Duncan, Mrs.—1 Turkey.

### E

Eccles, Mr. and Mrs. Cross—Baby Clothes, Bandages and Old Linen.  
Edwards, Mrs.—Toys for Christmas.  
Edwards, R.—Books.  
Eills, The late B. W.—Iced Christmas Cakes for all Wards.  
Ewing, Margaret and Douglas—Picture Books and Toys.

### F

Ferguson, Mrs.—Children's Woolly Coats and Socks.  
Ferguson, Mrs. H.—Beetroot.  
Fernday, E.—Books.  
Fothergill, Mrs.—Periodicals.

### G

Gray, Mrs. Elizabeth—Wireless Set.  
Griffith, Rev. D. L.—Large quantity of Harvest Festival Produce.  
Grosvenor, Miss I.—Primroses.

## H

Hamilton, Lady C. Baillie—Evergreens and Holly for Christmas.  
 Hardy, Lord Cozens—Concert Tickets.  
 Harrison, Mrs.—12 New Laid Eggs.  
 Haywood, Miss—Flowers.

## I

Isaacson, Miss—Old Linen.

## J

Johnson, Mrs.—Bed Jackets.  
 Jones, Mrs. M. E.—Toys for Christmas Tree.

## L

Langdon, Mrs.—Dressing Gown.  
 League of Welldoers—Concert Tickets.  
 Leverhulme, Lady—Flowers and Palm.  
 Liverpool College for Girls—Toys and Books for Christmas.  
 Liverpool & London & Globe Insurance Co., Ltd.—Flowers.  
 Lockett, Miss—Old Linen.  
 Lunt, Geo., Sons & Co., Ltd.—Cake at Christmas.

## M

Marshall, Mrs.—Old Linen and Scrap Book.  
 Mercer, J.—Ear-phones.  
 Mersey Docks and Harbour Board—Pigeons.  
 Mersey Docks and Harbour Board Horticultural Society—Flowers.  
 Mitchell, Miss A.—Chocolates for Jenny Lind, Christmas Toys and Flowers.  
 McKeand, J.—Books.

## N

Nangle, Mrs.—Books.

## P

Parker, Mrs.—15 dozen Eggs.  
 Parry, Mrs.—Magazines.  
 Paton, Miss—Toys for Christmas.  
 Perry, J. H.—Leg Splint.  
 Phillipps, F. H.—Periodicals.

## Q

Queen's Road Presbyterian Church—Eggs.

## R

Reckitt & Sons, Ltd.—2 dozen Tins Dusting Powder for Horsfall.  
 Renshaw, Frank—Wheelchair.  
 Robertson, Eng. Capt. Gordon, R.N.—Books.  
 Roby Church of England Infant School—3 dozen Eggs for Children's Ward.  
 Rushworth & Dreaper—Concert Tickets.  
 Ruthin English Presbyterian Sunday School—Flowers.  
 Rutter, Mrs.—Flowers and Eggs.

**S**

- Sergeant, J.—Case of Eggs.  
 Seymour, Mrs.—Toys for Christmas Tree.  
 Simpson, E.—Flowers for Albert Ward.  
 Sloane, Mr.—Corn, Fruit, Vegetables and Case of Apples.  
 Smith, Miss—Periodicals.  
 Sneills, W.—Magazines.  
 Speed, W. Austin—Magazines.  
 Still, Miss N.—Toys for Christmas Tree.  
 St. John the Baptist Church—48 Eggs and 13 Chocolate Eggs.

**T**

- Teale, Miss Norah—Dolls for Christmas Tree.  
 Thorneley, T. B.—Salmon.  
 Timmis, H. Sutton, J.P.—Electric Sewing Machine, Wireless for Nurses' Home.  
 Tod, T. B.—Wine for Sisters' Christmas Dinner.  
 Tuck, Raphael & Sons—Calendars.

**V**

- Vaughan & Fox, The Misses—Basket of Fruit.

**W**

- Watson, R.—Case of Oranges.  
 Webb & Sons—Flowers.  
 Whitburn, Mr.—Periodicals.  
 Wilkinson, Mrs.—Harvest Decorations.  
 Williams, H. Crompton—Novels.  
 Williams, Mrs. Herbert—Toys and Books.  
 Wills, W. D. & H. O.—12 Ash Trays.  
 Wilson, Mr.—9 lbs. of Plaice for Jenny Lind.  
 Woodcock, Rev. G.—Fruit and Flowers.

**Y**

- Yarwood, Mrs.—Toys and Books.  
 Yeoward, B.—3 Large Hampers of Apples.  
 Yeoward Bros.—Periodicals and Magazines.
-



