

## **Annual report of the Royal Southern Hospital : 1932.**

### **Contributors**

Royal Southern Hospital (Liverpool, England)

### **Publication/Creation**

Liverpool : [publisher not identified], 1932

### **Persistent URL**

<https://wellcomecollection.org/works/h782sa2g>

### **License and attribution**

This work has been identified as being free of known restrictions under copyright law, including all related and neighbouring rights and is being made available under the Creative Commons, Public Domain Mark.

You can copy, modify, distribute and perform the work, even for commercial purposes, without asking permission.



Wellcome Collection  
183 Euston Road  
London NW1 2BE UK  
T +44 (0)20 7611 8722  
E [library@wellcomecollection.org](mailto:library@wellcomecollection.org)  
<https://wellcomecollection.org>

Library  
ack'd  
Pm

LIBRARY OF HEALTH

Lancet.



Ninety=

first



# **A**nnual Report of the **Royal Southern Hospital,** **Liverpool.**

For the Year ending  
31<sup>st</sup> December, 1932

Subscriptions &c may be paid to the Treasurer,

Mr. IAN R. PARKER at the Hospital.





22502913620

To the HONORARY TREASURER,  
ROYAL SOUTHERN HOSPITAL  
LIVERPOOL 8.

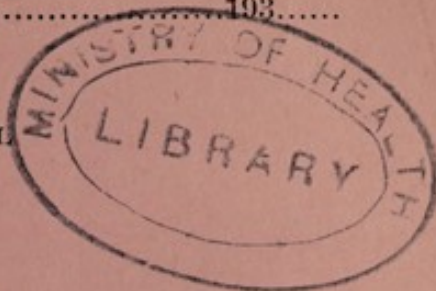

Dear Sir,

I have pleasure in enclosing a cheque  
for £ : : to be allocated as under.

Yours faithfully,

(Name) .....

(Address) .....

	Subscriptions			Donations		
	£	s.	d.	£	s.	d.
General Funds of the Hospital...	:	:		:	:	
After-Care Fund ... ..	:	:		:	:	
Convalescent Fund ... ..	:	:		:	:	
New Out-Patient Department Maintenance Fund ... ..	:	:		:	:	
John Rankin Fund for Nurses...	:	:		:	:	
Children's Department ... ..	:	:		:	:	



## OUR WORK IN 1932.

3,906	In-Patients treated.
24,375	New Out-Patients.
118,541	Out-Patient Attendances.
3,469	Attendances in Orthopædic Department.
1,730	" Aural and Laryngeal Department.
573	" Ophthalmic Department
1,451	" Neurological Department.
268	" Gynæcological Department.
2,334	" Skin Department.
19,307	" Massage and Exercise Department.
3,606	" Light Department.
241	" Heart Department.
201	" Cardiograph Department.
4,742	" X-Ray Department.
15	" Dental Department.

Ordinary Expenditure in 1932... £36,384

" Income " " 31,784

Excess of Expenditure over Income £4,600

WILL YOU PLEASE HELP THE HOSPITAL TO CONTINUE ITS GREAT WORK UNCURTAILED?

**Royal Southern Hospital, Liverpool.**

**FORM OF ORDER ON SUBSCRIBER'S BANKER**

193

To Messrs. .... (Bankers).

Please pay to MARTIN'S BANK, LIMITED, (HEYWOOD'S BRANCH),  
BRUNSWICK STREET, LIVERPOOL, my SUBSCRIPTION of ..... Guineas  
to the ROYAL SOUTHERN HOSPITAL, LIVERPOOL, on the first day of  
January, annually, until further notice.

(Signature) .....

(Address) .....

£ : : ANNUALLY.



Royal Southern Hospital, Liverpool.

BANK ORDER FORM FOR DONATION.

193

To Messrs. .... (Bankers).

Please pay to MARTIN'S BANK, LIMITED, (HEYWOOD'S BRANCH),  
BRUNSWICK STREET, LIVERPOOL, £ : : as a DONATION  
to the ROYAL SOUTHERN HOSPITAL, LIVERPOOL, and charge to my  
account.

(Signature) .....

(Address) .....

£ : : .....

**PLEASE**  
**REMEMBER THE HOSPITAL IN YOUR WILL.**

Form for Bequest  
OF MONEY OR STOCK TO  
THE ROYAL SOUTHERN HOSPITAL,  
LIVERPOOL 8.

---

I bequeath to THE ROYAL SOUTHERN HOSPITAL

LIVERPOOL, the sum of.....

\*Or for the perpetual Endowment of a Bed to my memory in the said Royal Southern Hospital or for the perpetual Endowment of a Cot to the memory of  
pounds (free of duty) to be applied\* to the general purposes  
of the said Hospital AND I declare that the receipt of the  
Treasurer or other proper officer for the time being of the

..... said Hospital shall be a sufficient discharge for the same.

NOTE—By virtue of The Mortmain and Charitable Uses Act, 1891  
(54 and 55 Vict. c. 73), **every kind of property** may be left  
by Will to the Hospital.

---

**N.B.—£1,000 WILL ENDOW A BED.**  
**£500       "       "       A COT.**



If you are disposed to make a bequest in favour of the Hospital, you are invited to fill in the appended Codicil, and sign same in the presence of two witnesses. The Codicil should then be placed with your Will, the trouble of altering which will thus be avoided.

**This is a Codicil to the last Will and Testament of**

Insert here full name *me* and description of

in the County of

**I give and bequeath to THE ROYAL SOUTHERN HOSPITAL,**

LIVERPOOL, the sum of

pounds free of all Duty, including Estate Duty, on such part of the Legacy as is payable out of the proceeds of sale of real estate, to be applied to the general uses and purposes of the said Hospital. AND I declare that the receipt of the Treasurer or other proper officer for the time being of the said Hospital shall be a sufficient discharge for the same. IN WITNESS whereof and in confirmation of my said Will in other respects I have hereunto set my hand this

day of 193

\* SIGNED by the said

as and for a Codicil to his last Will and Testament in the presence of us present at the same time who at his request in his sight and presence and in the presence of each other have hereunto subscribed our names as witnesses :

(Signature)

Name

Address

Occupation

Name

Address

Occupation

\* Insert here full name.



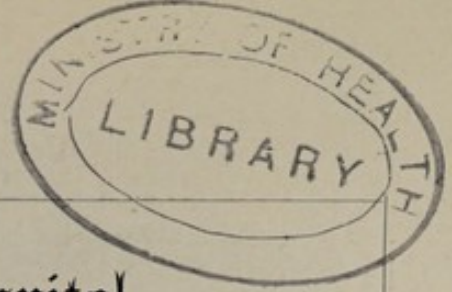

# Royal Southern Hospital.

12881

Whitehall

13. May 1872

Sir,

I am directed by Mr Secretary Bruce to inform you that he has had the honor to lay before the Queen the application, forwarded by you, with regard to the title of the New Southern Hospital at Liverpool, - and that Her Majesty has been graciously pleased to comply with the request of the Managers that the Institution may be styled the "Royal Southern Hospital."

I am,

Sir,

Your obedient Servant

A. J. P. Liddell

A. R. Graves Esq.  
M. P.

Warrick Grange  
309, Liverpool



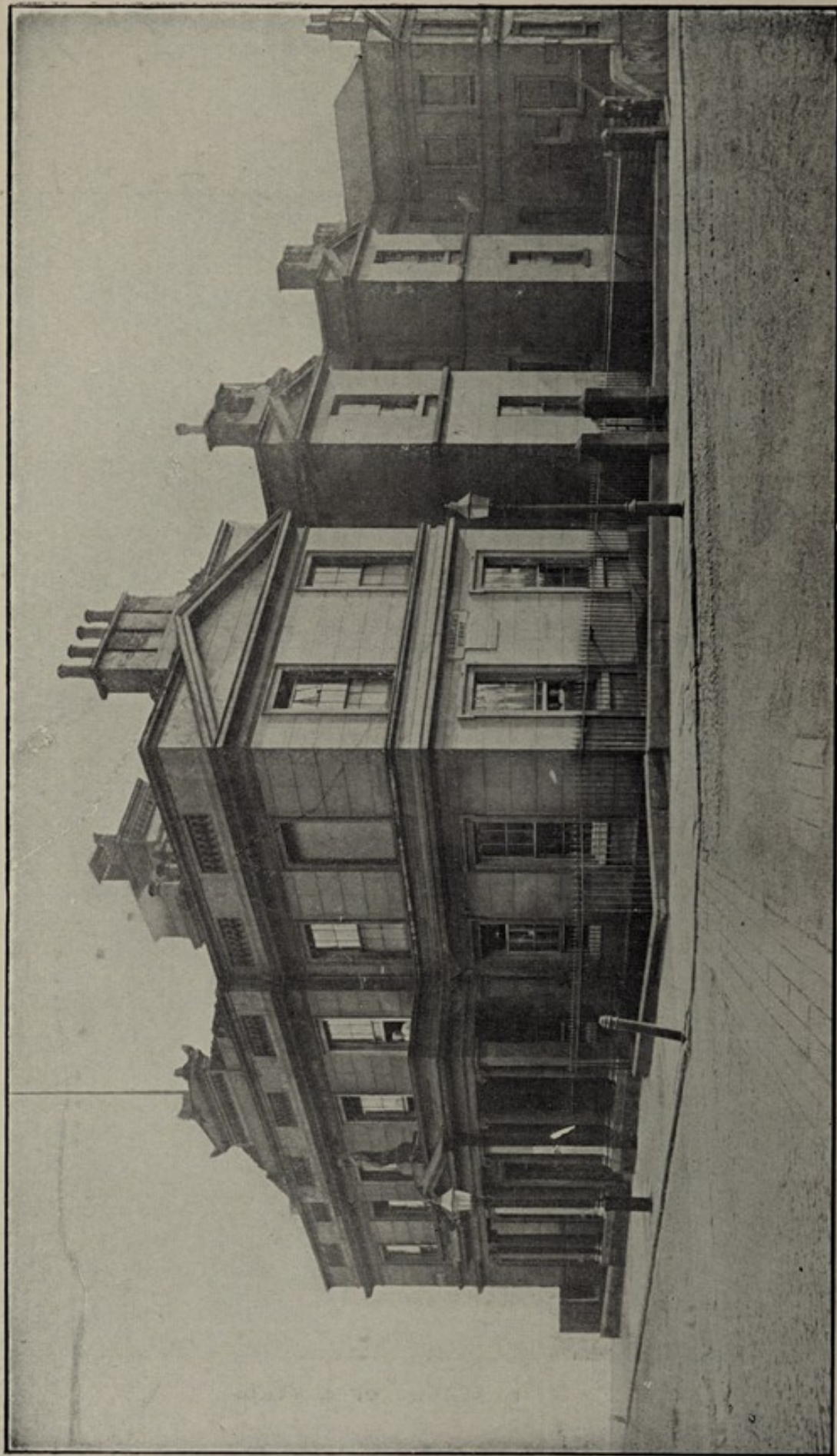

THE LIVERPOOL SOUTHERN AND TONTETH HOSPITAL IN 1842.

# NINETY-FIRST ANNUAL REPORT

OF THE

## **Royal Southern Hospital**

For the Year ended 31st December

1932

WITH LISTS OF

### **Subscriptions and Donations**

CONSTITUTION

AND

GENERAL LAWS OF THE INSTITUTION

AND

### **Accounts**

---

*Subscriptions, &c., may be paid to the Hon. Treasurer,  
at the Hospital*

---

LIVERPOOL :

WILLMER BROS. & CO. LTD., PRINTERS, 25 VICTORIA STREET

—  
1933



# INDEX

## ACCOUNTS—

	PAGE
Income and Expenditure Account ... ..	42 to 45
Balance Sheet ... ..	46 to 49
Property Account ... ..	50
Hospitaller's Stipend Fund ... ..	51
New Out-Patient Department Maintenance Fund ... ..	52
After-Care Fund ... ..	53
Children's Department ... ..	53
Convalescent Fund ... ..	54
John Rankin Fund for Nurses ... ..	55
Teaching and Research Fund ... ..	56
Annual Report ... ..	10 to 27
Balance Sheet ... ..	46 to 49
Bank Subscription and Donation Forms ... ..	Inset
Bequest—Form of ... ..	Inset
Board of Management ... ..	—
Children's Department Account ... ..	53
Children's Out-Patient Clinic ... ..	15
Christmas Entertainment Fund ... ..	22
Committee, List of ... ..	4 and 6
Constitution and General Laws ... ..	67 to 72
Convalescent Fund—Year's Report, 22 ; Subscriptions and... Donations, 99 ; Account, 54 ; Investments ... ..	65
Dividends and Interest, List of... ..	57 to 66
Donations—General Fund, by Patients and Friends ... ..	93 to 98
„ Collection of ... ..	23
„ Convalescent Fund ... ..	99
„ O.P. Department Maintenance Fund ... ..	99
„ Christmas Entertainment Fund ... ..	100 and 101
„ Other ... ..	102 to 105
„ Form for Remitting ... ..	Inset
Election Committee ... ..	6
Endowment Fund—Gifts to ... ..	23
Expenditure—Account of ... ..	17 and 42
Finance—The Year's ... ..	17
Form of Bequest ... ..	Inset
Funds—Special ... ..	22
General Committee ... ..	4
Hospitaller's Stipend Fund Account, 51 ; Investments ... ..	66
Honorary Medical Officers—Times of Attendance of, 7 ; List of Election Committee ... ..	6



Income and Expenditure Account	...	...	...	42 to 45
In-Patient's—Year's Work	...	...	...	10
Invalid Children's Association, Arrangement with	...	...	...	15
Investments—List of	...	...	...	57 to 66
Lady Almoner's Department—Report	...	...	...	34 and 35
Ladies' Linen League—Year's Report, Objects of and	...	...	...	36 to 39
Qualifications for	...	...	...	20
Legacies	...	...	...	Inset
Legacies—Forms for Bequeathing	...	...	...	—
Life Trustees—New	...	...	...	6
Medical Officers' Election Committee	...	...	...	5
Medical Officers—List of	...	...	...	52
New Out-Patient's Department Maintenance Fund—Subscriptions, 99 ; Year's Report, 10 ; Account	...	...	...	55
Nurses' Holiday and Rest Fund—Gifts to, 22 ; Account	...	...	...	32 and 33
Nursing Committee—Year's Report	...	...	...	11
Out-Patient Department—Year's Work	...	...	...	52 and 99
" " Maintenance Fund	...	...	...	7
" " Times of Attendance of Honoraries	...	...	...	93 to 98
Patient's—Donations by	...	...	...	10 to 27
Reports—	...	...	...	32 and 33
Annual	...	...	...	36 to 39
Nursing Committee	...	...	...	34 and 35
Ladies' Linen League	...	...	...	28 to 30
Lady Almoner's Department	...	...	...	31
Appeal Committee	...	...	...	10 to 16
Teaching and Research Fund Committee	...	...	...	40 and 41
Statistics—Return of Patients treated	...	...	...	80 to 92
" Average Cost of In and Out-Patients	...	...	...	99
Subscriptions—General Fund	...	...	...	99
" Convalescent Fund	...	...	...	Inset
" O.P. Department Maintenance Fund	...	...	...	8 and 9
" Forms for Remitting	...	...	...	73 to 79
Time Table	...	...	...	15
Trustees for Life	...	...	...	7
Tuberculosis Cases, treatment of	...	...	...	98
Visiting Regulations for Friends of Patients...	...	...	...	
Workpeople's Contributions	...	...	...	



## Patron.

H.R.H THE DUKE OF CONNAUGHT, K.G.

## Committee.

\*A. ALLAN PATON, C.B., PRESIDENT.

LYON H. MAXWELL.

\*H. SUTTON TIMMIS, J.P.

J. A. TINNE, J.P.

} VICE-PRESIDENTS.

\*IAN R. PARKER, HONORARY TREASURER.

\*Lt.-Col. F. G. AGER, D.S.O.

A. D. BEER.

W. LYON BLEASE, LL.M.

J. A. DAVIES.

W. R. DAVIES.

T. ROWLAND HUGHES, J.P.

\*H. W. G. LEWIS.

WM. LEWIS.

C. J. MACALISTER, M.D., F.R.C.P., D.I.

H. P. MOUNSEY.

H. HEYWOOD NOBLE, J.P.

J. H. G. PATTINSON.

\*E. Capt. GORDON ROBERTSON, R.N., C.C.

DAVID M. RITCHIE.

\*ALFRED STOTT.

\*T. B. TOD.

TOGETHER WITH

TWO MEMBERS OF THE MEDICAL BOARD,

ALSO

\*F. H. CAVE.

\*T. KEELING.

} NOMINEES OF MERSEYSIDE

} HOSPITALS COUNCIL.

R. WATSON, REPRESENTATIVE, L. M. & S. RAILWAY HOSPITAL FUND.

THE VEN. ARCHDEACON HOWSON, M.A., HONORARY HOSPITALLER.

REV. G. T. WESTON, HOSPITALLER.

*\*Members of the Board of Management.*

---

MESSRS. HARMOOD BANNER & SON, AUDITORS.

---

MISS AGNES BAGNALL, A.R.R.C., MATRON.

---

C. H. SPENCE, ASSISTANT SECRETARY.



## Medical Officers

### *Honorary Consulting Physician:*

CHAS. J. MACALISTER, M.D. EDIN., F.R.C.P. LOND., D.L.

### *Honorary Consulting Bacteriologist:*

PROFESSOR J. M. BEATTIE, M.A., M.D., M.R.C.S., L.R.C.P.

### *Honorary Consulting Radiologist:*

DAVID MORGAN, M.B. C.M. EDIN.

### *Honorary Physicians:*

WM. JOHNSON, M.D. LOND., F.R.C.P. LOND.

NORMAN B. CAPON, M.D. LIV., F.R.C.P. LOND.

### *Honorary Surgeons:*

HERBERT WILLIAMS, M.B. Ch.B. EDIN., F.R.C.S. ENG. & EDIN.,  
D.P.H. OXON.

J. T. MORRISON, O.B.E., M.B. Ch.B. EDIN., F.R.C.S. ENG.

### *Honorary Orthopaedic Surgeon:*

THEODORE R. W. ARMOUR, M.B. Ch.B. EDIN., F.R.C.S. EDIN.

### *Honorary Assistant Physician:*

E. NOBLE CHAMBERLAIN, M.D. LIV., M.R.C.P. LOND.

R. W. BROOKFIELD, M.D. D.P.H. LIV., M.R.C.P. LOND.

### *Honorary Assistant Surgeons:*

W. R. WILLIAMS, M.D. Ch.B. LIV., L.R.C.P., F.R.C.S. ENG. & EDIN.

C. A. WELLS, M.B. Ch.B. LIV., L.R.C.P. LOND., F.R.C.S. ENG.

### *Honorary Assistant Orthopaedic Surgeon:*

B. L. McFARLAND, M.D. M.Ch. Orth. LIV., F.R.C.S. EDIN.

### *Honorary Gynaecologist:*

Professor A. LEYLAND ROBINSON, M.D. LOND., F.R.C.S. ENG.

### *Honorary Neurologist:*

WM. JOHNSON, M.D. LOND., F.R.C.P. LOND.

### *Honorary Dermatologist:*

ARTHUR A. FITCH, M.R.C.S. ENG., L.R.C.P. LOND.

### *Honorary Laryngologist and Aurist:*

WM. SANDERSON, M.B. Ch.B. EDIN.

### *Honorary Assistant Laryngologist and Aurist:*

J. E. G. MCGIBBON, M.B. B.S. LOND., D.L.O. ENG.

### *Honorary Ophthalmic Surgeon:*

A. MCKIE REID, M.C., M.B. Ch.B. LIV., F.R.C.S. ENG., L.R.C.P. LOND.,  
D.O.M.S. LOND.

### *Honorary Medical Officer in Charge of X-Ray Department:*

J. H. MATHER, M.B. Ch.B. B.Sc. D.M.R.E. LIV.

### *Honorary Medical Officer in Charge of Electro-therapeutic and Massage Department:*

H. TAYLOR, M.R.C.S. ENG., L.R.C.P. LOND.

### *Honorary Medical Officer in Charge of Electro-Cardiograph Dept.:*

E. NOBLE CHAMBERLAIN, M.D. LIV., M.R.C.P. LOND.

### *Honorary Dental Surgeon:*

G. GORDON DOWNIE, B.D.S. LIV., D.D.S. PENN.

### *Medical Tutor and Registrar:*

C. ALLAN BIRCH, M.D., D.P.H. LIV., M.R.C.P. LOND.,  
M.M.S.A. LOND., D.N.B. (U.S.A.).

### *Surgical Tutor and Registrar:*

S. V. UNSWORTH, M.B. Ch.B. LIV., F.R.C.S. ENG. & EDIN.

### *Pathologist:*

R. HOWARD MOLE, M.D. LIV.

### *Anæsthetists:*

E. CHRISTINE HANSON, M.D. LIV.

J. BERKSON, M.B. Ch.B. LIV.

A. TUMARKIN, M.B. Ch.B. LIV., F.R.C.S. EDIN.

### *Medical Officers, Venereal Diseases Department:*

ARTHUR A. FITCH, M.R.C.S. ENG., L.R.C.P. LOND., *Officer in Charge.*

J. V. HALL, M.B. Ch.B. LIV.

CONSTANCE, M. TINKLER, L.S.A. } *Assistant Medical Officers*



In accordance with the General Laws, as altered at the Annual Meeting of Trustees, held at the Town Hall, on Monday, 8th February, 1904, the following form the

## Medical Officers' Election Committee

*From 1929 till 1934.*

THE MEMBERS OF THE GENERAL COMMITTEE,  
THE HONORARY PHYSICIANS, THE HONORARY  
SURGEONS, AND TWENTY TRUSTEES,

AS FOLLOWS :

SIR PERCY E. BATES, BART.  
HENRY H. BELL.  
CHARLES BOOTH.  
T. F. CALDWELL.  
R. W. DALE.  
LAWRENCE D. HOLT, J.P.  
T. HARRISON HUGHES  
S. MASON HUTCHINSON, J.P.  
P. CHARLES KELLY.  
R. CYRIL LOCKETT, J.P.  
M. H. MAXWELL, J.P.  
E. A. WOODALL.

## ROTA OF VISITORS—1933.

Jan. —Lt.-Col. F. G. AGER, D.S.O.  
Mr. F. H. CAVE.  
Feb. —E. Capt. G. ROBERTSON,  
R.N.  
Mr. R. WATSON.  
Mar. —Mr. H. W. G. LEWIS.  
Mr. T. B. TOD.  
April—Mr. T. KEELING  
Mr. J. H. G. PATTINSON.  
May —Mr. F. H. CAVE.  
Mr. J. A. TINNE.  
June —Mr. IAN R. PARKER.  
Mr. R. WATSON.

July —Mr. A. STOTT.  
Mr. J. A. TINNE.  
Aug. —Lt.-Col. F. G. AGER, D.S.O.  
Mr. W. LYON BLEASE.  
LL.M.  
Sept.—Mr. H. W. G. LEWIS.  
Mr. ALFRED STOTT.  
Oct. —Mr. I. H. G. PATTINSON.  
Mr. T. B. TOD.  
Nov.—E. Capt. GORDON  
ROBERTSON, R.N.  
Mr. T. KEELING.  
Dec. —Mr. H. P. MOUNSEY.  
Mr. IAN R. PARKER.



## TIMES OF ATTENDANCE OF HONORARIES IN THE OUT-PATIENT DEPARTMENT.

Dr. JOHNSON, Hon. Physician - - - -	WEDNESDAY -	1 p.m.
Dr. CAPON, " " - - - -	THURSDAY -	1 "
Dr. CHAMBERLAIN, Hon. Assist.	{ THURSDAY -	1 "
Physician - - - -		FRIDAY - 1 "
Dr. BROOKFIELD, Hon. Assist. Physician	MONDAY -	1
Mr. HERBERT WILLIAMS, Hon. Surgeon	MONDAY -	1 "
Mr. J. T. MORRISON, Hon. Surgeon - -	WEDNESDAY -	1 "
Mr. T. R. W. ARMOUR, Hon. Surgeon, -	{ MONDAY -	1 "
Orthopædic Department - - - -		SATURDAY - 1 "
Mr. W. R. WILLIAMS, Hon. Assist.		
Surgeon - - - -	TUESDAY -	1 "
Mr. C. A. WELLS, Hon. Assist. Surgeon -	FRIDAY -	1 "
Mr. B. L. McFARLAND, Hon. Assistant		
Surgeon, Orthopædic Department -	Tuesday -	10 a.m.
Dr. A. A. FITCH, Skin Department - -	TUESDAY -	10 a.m.
Mr. A. McKIE REID, Ophthalmic Dept. -	WEDNESDAY -	10 "
Dr. SANDERSON, Throat and Ear Dept. }	TUESDAY -	1 p.m.
Dr. J. E. G. McGIBBON - - - -		
Dr. JOHNSON, Neurological Dept. - -	TUESDAY -	1 "
Professor LEYLAND ROBINSON,		
Gynæcological Department - - -	MONDAY -	1 "
Dr. CHAMBERLAIN, Heart Dept. - -	WEDNESDAY -	1 "

### V.D. DEPARTMENT.

For Men - - - - -	TUESDAY -	4-30 p.m.
Do. - - - - -	THURSDAY -	4-30 "
Do. - - - - -	SATURDAY -	1 "
For Women - - - - -	FRIDAY -	5 "

### CONTINUATION TREATMENT :—

For Men at 5 p.m. on Monday, Tuesday, Wednesday and Thursday,  
and at 1 p.m. on Saturday.

For Women at 5 p.m. on Monday, Tuesday, Wednesday, Thursday,  
and Friday, and at 1 p.m. on Saturday.

### VISITING REGULATIONS.

Friends of In-Patients are, subject to the Rules of the Hospital, allowed to visit on Wednesday 5—6-30 p.m. and Sunday 3—4-30 p.m.

Visiting at other times is not allowed, except for very urgent reasons upon the permit of the Superintendent.

No Visiting is allowed in the Children's Ward.

Children under the age of 12 years are not permitted to visit.



# ROYAL SOUTHERN HOSPITAL, LIVERPOOL.

## TIME TABLE, 1933.

### MONDAY

#### MEDICAL.

10.15 : DR. C. A. BIRCH, Medical Tutorial.  
 1.0 : DR. N. B. CAPON, Ward Visit.  
 1.0 : DR. R. W. BROOKFIELD, O.P.D.  
 1.30 : DR. W. JOHNSON, Ward Visit.  
 1.30 : DR. J. H. MATHER, X-Ray Department.

#### SURGICAL.

10.30 : MR. S. V. UNSWORTH, Surgical Tutorial.  
 1.0 : MR. HERBERT WILLIAMS, O.P.D.  
 1.0 : PROFESSOR A. LEYLAND ROBINSON, Gynaecological O.P.D. and Operations.  
 1.0 : MR. T. R. W. ARMOUR, Orthopaedic O.P.D.  
 1.30 : MR. H. TAYLOR, Massage Clinic.  
 1.30 : MR. JOHN T. MORRISON, Ward Visit.  
 2.0 : MR. T. R. W. ARMOUR, Orthopaedic Ward Visit.

### TUESDAY

10.0 : DR. A. A. FITCH, Dermatological O.P.D.  
 10.15 : DR. C. A. BIRCH, Medical Tutorial.  
 12.30 : MEDICAL CLINICAL LECTURE.  
 1.0 : DR. W. JOHNSON, Neurological O.P.D.  
 4.30 : DR. A. A. FITCH, V.D., O.P.D.

10.0 : MR. MCFARLAND, Orthopaedic O.P.D.  
 10.30 : MR. JOHN T. MORRISON, Operations.  
 10.30 : MR. W. R. WILLIAMS, Senior Surgical Revision Class.  
 10.30 : MR. S. V. UNSWORTH, Surgical Tutorial.  
 1.0 : MR. W. R. WILLIAMS, O.P.D.

1.0 : { MR. W. SANDERSON } Laryngological O.P.D.  
 { MR. J. E. G. MCGIBBON }



# TIME TABLE—continued.

<b>WEDNESDAY</b>	<p>10.15 : DR. C. A. BIRCH, Medical Tutorial.  1.0 : DR. E. NOBLE CHAMBERLAIN, Electro-Cardiograph and O.P.D.  1.0 : DR. A. A. FITCH, Light Department O.P., and Ward Visit.  1.0 : DR. W. JOHNSON, O.P.D.  1.15 : DR. N. B. CAPON, Ward Visit.  1.30 : DR. J. H. MATHER, X-Ray Department.</p>	<p>10.0 : MR. A. McKIE REID, Ophthalmic O.P.D.  10.30 : MR. T. R. W. ARMOUR, Orthopædic Operations.  10.30 : MR. S. V. UNSWORTH, Surgical Tutorial.  12.30 : SURGICAL CLINICAL LECTURE.  1.0 : MR. JOHN T. MORRISON, O.P.D.  1.30 : MR. HERBERT WILLIAMS, Ward Visit.</p>
<b>THURSDAY</b>	<p>10.15 : DR. C. A. BIRCH, Medical Tutorial.  1.0 : DR. W. JOHNSON, Ward Visit.  1.0 : DR. E. NOBLE CHAMBERLAIN, General Medical and  4.30 : DR. A. A. FITCH, V.D., O.P.D. } Pædiatric O.P.D.</p>	<p>9.30 : MR. HERBERT WILLIAMS, Operations.  10.30 : MR. JOHN T. MORRISON, Ward Visit.  10.30 : MR. S. V. UNSWORTH, Surgical Tutorial.  12.30 : SURGICAL CLINICAL LECTURE.</p>
<b>FRIDAY</b>	<p>10.15 : DR. C. A. BIRCH, Medical Tutorial.  12.0 : DR. R. H. MOLE, Pathological Demonstration.  1.0 : DR. E. NOBLE CHAMBERLAIN, O.P.D.  1.0 : DR. R. W. BROOKFIELD, Ward Visit.  1.15 : DR. N. B. CAPON, Ward Visit.  1.30 : DR. J. H. MATHER, X-Ray Department.  5.0 : DR. A. A. FITCH, Female V.D., O.P.D.</p>	<p>9.30 : MR. A. McKIE REID, Ophthalmic Operations.  10.30 : MR. S. V. UNSWORTH, Surgical Tutorial.  1.0 : MR. C. A. WELLS, O.P.D.  1.0 : MR. T. R. W. ARMOUR, Orthopædic Out-Patient Operations.  1.30 : MR. HERBERT WILLIAMS, Genito-Urinary Clinic.  2.0 : MR. T. R. W. ARMOUR, Orthopædic Ward Visit.</p>
<b>SATURDAY</b>	<p>10.15 : DR. C. A. BIRCH, Medical Tutorial.  1.0 : DR. A. A. FITCH, V.D., O.P.D.</p>	<p>1.0 : MR. T. R. W. ARMOUR, Orthopædic O.P.D.</p>

Instructions in Anæsthetics will be given by the Honorary Anæsthetists on the first three Wednesdays in each term.

Autopsies are performed by the Pathologist as occasion arises.



# ANNUAL REPORT

OF THE

## Committee of the Royal Southern Hospital

FOR THE YEAR 1932.

ADOPTED AT A MEETING HELD AT THE TOWN HALL, ON WEDNESDAY, 7th JUNE, 1933, Councillor ALFRED GATES, J.P., Lord Mayor, in the Chair.

THE Committee begs to present to the Trustees, Subscribers and other Friends, the 91st Annual Report for the year ended 31st December, 1932.

### THE YEAR'S WORK.

IN-PATIENTS.		1932	1931
Under treatment at beginning of year	...	201	186
Admitted during year	... ..	3,897	3,695
		<hr/>	<hr/>
		4,098	3,881
		<hr/>	<hr/>
Under treatment at end of year	... ..	195	201
		<hr/>	<hr/>
Total number treated to conclusion...	...	3,903	3,680
		<hr/>	<hr/>
Discharged during the year	Cured	1,157	1,075
	Relieved	2,561	2,434
	Died	177	151
	Brought in dead	11	20
		<hr/>	<hr/>
		3,906	3,680
		<hr/>	<hr/>

Of the above admissions 1,285 were Medical and 2,612 Surgical.



# OUT-PATIENTS. 1932      1931

Total number of New Patients	...	24,375	26,394
Total number of Attendances	...      ...	118,541	120,562

	New Cases	Attendances	1932 Total	1931 Total
Medical Casualty	1,972	1,836	3,808	4,624
Surgical Casualty	12,918	42,858	55,776	54,369
Medical Out-Patients	881	2,538	3,419	3,711
Surgical Out-Patients	1,580	3,235	4,815	4,749
Orthopædic Department	1,043	2,426	3,469	3,704
Aural and Laryngeal Depts.	574	1,156	1,730	1,862
Ophthalmic Department	111	462	573	501
Neurological Department	187	1,264	1,451	1,664
Gynæcological Department	140	128	268	296
Skin Department	209	2,125	2,334	2,723
Heart Department	50	191	241	287
Cardiograph Department	201	—	201	145
Dental Department	15	—	15	—
X-Ray Department	3,350	1,392	4,742	5,234
Electro-therapeutic and Mas- age Department	714	18,593	19,307	19,655
Sunlight Department	85	3,521	3,606	4,759
Venereal Diseases—Males	213	10,848	11,061	10,645
Females	132	1,593	1,725	1,634
	24,375	94,166	118,541	120,562

OUT-PATIENT DEPARTMENT.—In conformity with the now accepted principle governing the use of Out-Patient Departments only those patients bringing a letter from a panel or private Doctor are admitted for treatment except, of course, cases of accident or emergency. The more rigid application of this rule is responsible for the considerable reduction indicated in the above total of attendances. With reference to the Orthopædic Department, it should be noted that much of the continuation treatment is carried out in the Electro-therapeutic and Massage Department which consequently lessens the number of attendances registered in this Department.



Although it has not been found possible to arrange an appointment system for seeing patients, the work of the various Clinics is carried out as expeditiously as possible and for the better comfort of the patients they are now able to obtain refreshments during the waiting periods under an arrangement made with the British Women's Temperance Association.

OPERATIONS.—Until the finances of the Hospital are such as to enable the Committee to enlarge the Operating Theatre accommodation, the operative work of the Hospital must continue to be very exacting upon the Surgical and Nursing Staffs, entailing almost incessant work and long hours of duty. The strenuous activities of the Department may be envisaged from the following record of Operations performed during the year, viz.,

		Hospital	Out-Patient Dept.	Total 1932	Total 1931	Total 1930
Under General						
Anæsthetics	...	2,053	394	2,447	2,553	2,744
„ Local „	...	282	231	513	655	639
Without ..	...	383	—	383	233	220
		<hr/>	<hr/>	<hr/>	<hr/>	<hr/>
		2,718	625	3,343	3,441	3,603
		<hr/>	<hr/>	<hr/>	<hr/>	<hr/>

X-RAY DEPARTMENT.—A perusal of the year's statistics of work in this Department cannot fail to convey an idea of its immense benefits both as a curative agent and for purposes of accurate diagnosis.

The comparative statistics for the past five years are as under, viz.,

	1932	1931	1930	1929	1928
Radiograms taken	15,706	15,822	14,739	13,246	12,374
Treatm't applications	2,100	3,008	3,546	4,320	3,828
Screenings, Bismuth					
Meal ...	4,542	4,300	4,610	4,320	3,766
Chest Films ...	1,462	1,040	790	691	638
Kidney, Bladder, &c.					
Films ...	2,642	2,450	1,987	1,504	1,234



The statistics of patients and attendances for the same period are as under :—

IN-PATIENTS :—		1932	1931	1930	1929	1928
New cases	...	2,667	2,439	2,194	1,980	1,839
Attendances	...	3,441	3,363	3,725	3,228	3,228
OUT-PATIENTS :—						
New cases	...	3,350	3,483	3,149	2,742	3,003
Attendances	...	1,405	1,751	2,046	2,159	2,060
		10,863	11,036	11,114	10,109	10,130

**ELECTRO-THERAPEUTIC AND MASSAGE DEPARTMENT.**—Large numbers of patients suffering from medical and surgical ailments have received the curative treatment this very active Department affords. Its value to Insurance Offices and Employers in fitting patients for their work in shorter periods than would otherwise be possible is now well recognised, and it is hoped that an increasing number of those benefiting by this financial relief will accept responsibility for the small treatment charges involved.

The comparative statistics for the past five years are as follows :—

	1932	1931	1930	1929	1928
New Cases	1,130	1,188	1,126	928	716
Attendances for :—					
Massage	22,045	22,089	23,375	16,678	13,208
Medical Exercises	4,687	4,793	3,171	2,565	3,292
Whirlpool Baths	7,451	7,556	9,388	8,804	7,811
Radiant Heat	5,355	4,860	5,496	4,028	3,625
Electrical Treatment	7,130	8,115	10,247	6,405	5,463
Diathermy	2,214	2,493	1,973	1,565	1,082
Paraffin Wax Baths	997	1,152	1,227	1,037	1,017
	49,879	51,058	54,877	41,082	35,498

**ACTINO-THERAPEUTIC (SUNLIGHT) DEPT.**  
The curative effects of 'Sun-ray' treatment now so well established have been afforded to those referred to this Department.



The number of new cases and lamp treatments during the past four years are as under :—

	1932	1931	1930	1929
New Cases ... ..	175	194	168	153
Attendances for :—				
Mercury Vapour Lamp	2,777	4,069	2,824	1,855
Carbon Arc Lamp ...	2,145	1,927	2,550	1,904
Tungsten Lamp ...	—	9	172	13
Kromayer Lamp ...	552	338	118	—
Total Attendances ...	5,474	6,343	5,664	3,772

SCHOOL OF MASSAGE, MEDICAL GYM-  
NASTICS AND MEDICAL ELECTRICITY. This  
School continues to be a very valuable adjunct to the Hos-  
pital service both from point of view of the treatment of  
the patient and the training afforded to a large number of  
Students who annually pass out with the qualifications of  
the Chartered Society of Massage and Medical Gymnastics.

Having regard to the increasingly high standard of the  
Society's examinations the percentage of passes continues to  
be satisfactory. The examination results since the opening  
of the School in 1924 are as under, viz :—

#### EXAMINATION RESULTS.

	<i>Conjoint Exam.</i>			<i>Medical Electricity Exam.</i>		
	Entries.	Passed	Failed	Entries	Passed	Failed
1925	4	2	2	Nil	Nil	Nil
1926	5	3	2	6	6	—
1927	10	9	1	12	9	3
1928	26	24	2	12	10	2
1929	20	12	8	16	14	2
1930	42	30	12	26	20	6
1931	42	30	12	32	21	11
1932	35	18	17	22	12	10

Three students have passed with distinction.

One Student has been successful in obtaining the  
Teacher's Certificate during 1932.



**CHILDREN'S DEPARTMENT.**—Much work of a special nature continues to be carried on in the interest of Child Welfare in special Out-patient Clinics and in close cordial co-operation with the Child Welfare Association. During the year, the 23 beds in the Horsfall (Children's) Ward were almost constantly full. The admissions to the Ward during the year were as under:—

Boys	...	...	...	...	160
Girls	...	...	...	...	108
Total					268

**SURGICAL TUBERCULOSIS.**—The comparative record of work under the Government scheme for the treatment of this disease is as under, viz:—

		Male	Female	1932	1931	1930	1929
Liverpool	...	29	26	55	50	34	53
Lancashire	...	—	2	2	4	1	1
Cheshire	...	1	—	1	—	—	—
Bootle...	...	4	1	5	2	2	—
Warrington	...	—	—	—	—	1	1
Stoke-on-Trent	...	—	—	—	—	—	1
St. Helens	...	—	—	—	—	1	—
		34	29	63	56	39	56

**VENEREAL DISEASES.** The extent of the work performed by the Hospital during the year for the assistance of the Government's Scheme for the prevention and eradication of these diseases is indicated hereunder.

	Male	Female	1932	1931	1930
IN-PATIENTS :—	10	32	42	59	77
OUT-PATIENTS :—					
New Cases	208	125	333	400	412
Attendances	10,509	2,774	13,283	13,858	13,725

**LABORATORY OF PATHOLOGY.**—With the re-building of the Pathology Laboratory, accommodation is now provided for students, who have a weekly demonstration in pathology. Apparatus provided for this purpose from clinical and research funds adds greatly to the efficiency of each demonstration.



V.D. Smears	...	...	...	...	...	620
Theatre sections		...	...	...	...	461
Post Mortem sections		...	...	...	...	230
Post Mortems		...	...	...	...	42

3,904

Examinations of urines, bloods, vomits, cerebro-spinal fluids, faeces	...	...	...	...	2,146
Fractional test meals	...	...	...	...	763

2,909

TOTAL ... 6,813



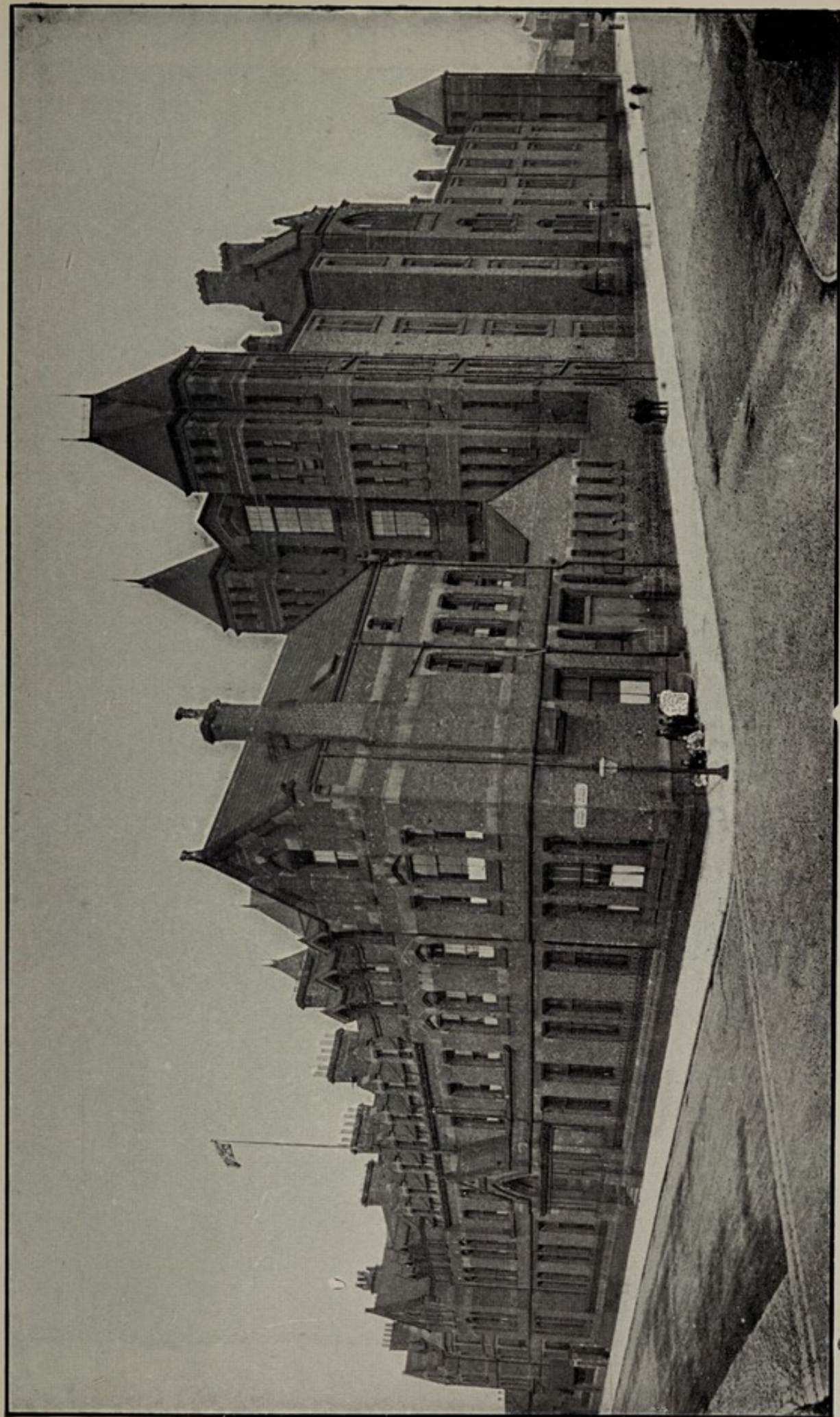

THE ROYAL SOUTHERN HOSPITAL AT THE PRESENT TIME.



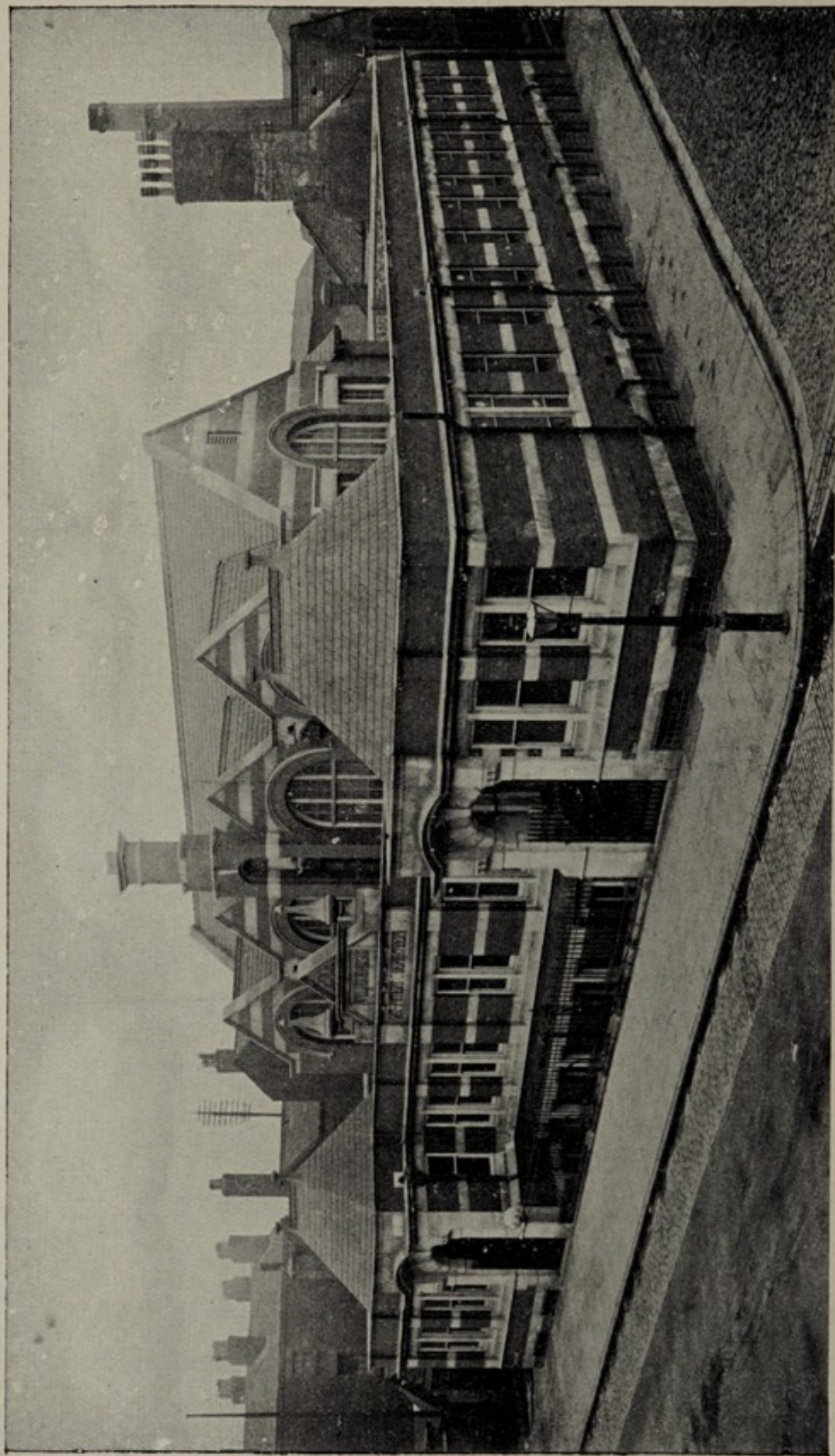

WILLIAM ADAMSON OUT-PATIENT DEPARTMENT (Opened 21st November, 1910).



## FINANCE, 1932.

At the end of February, 1932, owing to an increase in the Bank overdraft to £36,732 14s. 10d., the Hospital's Bankers found it necessary to ask the Committee to defer the issue of further cheques until it had funds to cover them. As a result of this unfortunate position, the remaining balance of Free Securities had to be sold at disastrously low prices which resulted in a net amount of £4,624 15s. 2d. being realised as against a book value of £6,976 19s. 10d. In order to save and maintain the Hospital, the Committee launched an Appeal which was officially inaugurated by the Lord Mayor at a ceremony on the Liverpool Exchange Flags on the 28th September, 1932.

The Hospital has now not any free securities, and is completely dependent upon its very inadequate income, having no reserve upon which it can draw.

A report of the Appeal Committee appears on page 28.

## GENERAL FINANCE.

The response to the Appeal to "Save our Southern" is responsible for the improved financial position of the Hospital. The problem of maintaining the Hospital in its full activities is one which is engaging the constant attention of the Committee. The Hospital is by no means out of peril, and no efforts may be spared until the Hospital is able to balance its Maintenance Account and place itself in a reasonably satisfactory position with its Bankers.

In spite of the many drastic economies which have been effected and which have resulted in a reduction of £4,658 in ordinary expenditure, and in spite of the fact that legacies amounting to £3,703 have been utilised for General Maintenance, the year's working (including Capital Expenditure) shows a total deficit of £4,792 18s. 2d.



## ORDINARY INCOME.

The variations are summarised as under :—

	1932			1931			Increase			Decrease		
	£	s.	d.	£	s.	d.	£	s.	d.	£	s.	d.
Subscriptions	1,409	6	6	1,475	10	2				66	3	8
Donations ...	1,783	14	6	1,862	7	4				78	12	10
Other Gifts ...	471	14	6	554	5	9				82	11	3
Merseyside Hospitals												
Council ...	10,133	0	0	6,992	0	0	3,141	0	0			
Other Funds ...	261	13	0	200	0	0	61	13	0			
Receipts on account of services rendered ...	14,256	2	4	14,570	15	4				314	13	0
Invested Property ...	3,468	15	6	3,617	8	0				148	12	6
	31,784	6	4	29,272	6	7	3,202	13	0	690	13	3
Net increase ...				2,511	19	9				2,511	19	9
	31,784	6	4	31,784	6	4	3,202	13	0	3,202	13	9

SUBSCRIPTIONS, DONATIONS & GIFTS. This source of income continues to diminish. New subscribers are urgently required to compensate for the income lost by the deaths of old supporters.

MERSEYSIDE HOSPITALS COUNCIL. The income from this source appears as £10,133 0s. 0d. for 1932, and £6,992 0s. 0d., for 1931, *i.e.*, an increase of £3,141 0s. 0d., but owing to the final grant for 1931 of £2,000 0s. 0d., not being received until after the closing of the accounts for 1931, the actual increase is £1,141 0s. 0d. The amount of £2,000 0s. 0d., the delayed grant for 1931, appears in the Balance Sheet for 1932 under Capital Account (D) General Fund.

The Committee earnestly hopes that with the efforts which are being made by the Council to increase the income of the Associated Hospitals will meet with an ever increasing measure of success.

RECEIPTS ON ACCOUNT OF SERVICES RENDERED. The decrease of slightly over 2 per cent. from this source is due partly to normal fluctuations and partly to the temporary closing of the Private Nursing Institution. The fees received in respect of the services of private nurses have decreased from £258 11s. 6d., to £57 15s. 0d.



A new item under this heading is "Pay Beds In-Patients," from which £183 3s. 0d. was received during the year. As an alternative to the closing of Wards, the Committee instituted a system of "Pay Beds" for patients able to pay the cost of their maintenance whilst receiving free medical or surgical services from the Honorary Medical Staff. "Pay Beds" have the advantage of an additional Visiting Day and certain privileges.

**INCOME FROM INVESTMENTS.** The decrease of £148 12s. 6d. is due mainly to a loss of income resulting from the realisation of securities to reduce the bank overdraft, and a further decrease is inevitable during the current year owing to reduced interest on investments due to the conversion of £21,263 19s. 1d. 5% War Stock into the new 3½% Loan.

#### ORDINARY EXPENDITURE.

	1932			1931			Decrease		
	£	s.	d.	£	s.	d.	£	s.	d.
Provisions	6,287	1	9	6,810	7	1	523	5	4
Surgery and Dispensary	6,252	4	7	6,918	7	2	666	2	7
Domestic	4,760	18	2	5,969	14	1	1,208	15	11
Salaries and Wages	14,742	16	6	15,184	0	4	441	3	10
Miscellaneous	618	9	7	695	18	11	77	9	4
Administration	1,415	11	10	1,447	18	10	32	7	0
Establishment	521	18	10	2,173	2	6	1,651	3	8
Finance	1,785	0	6	1,842	16	5	57	15	11
	36,384	1	9	41,042	5	4	4,658	3	7

The reduction under Finance is due to decreased Interest on the diminished Bank overdraft.

Owing to the financial difficulties of the Hospital, the Committee was reluctantly compelled to introduce certain temporary reductions in salaries and wages. The loyalty of the Staff in accepting these sacrifices is greatly appreciated by the Committee.



## EXTRAORDINARY INCOME.

The undermentioned free legacies available for general purposes were received during the year, and have of necessity all been used for General Maintenance.

From the Executors of:—

	£	s.	d.
Mr. Henry Atkinson .....	500	0	0
Mrs. Eliza Black .....	23	11	8
Mr. Louis Cappel .....	500	0	0
Mr. Frederick H. Davies .....	100	0	0
Mr. Lancelot Steele Dixon .....	50	0	0
Mr. John William Hart .....	1000	0	0
Mr. Peter Heald .....	75	0	0
Mr. S. C. Helm .....	37	12	2
Mr. George Parker .....	1000	0	0
Mrs. Annie J. Taylor .....	405	18	2
Mr. William Mead Walsh .....	11	5	0
	<hr/>		
	£3703	7	0
	<hr/>		

Total legacies received during the year, including £250 for the Henry Bingham Parr Memorial Fund, amounted to £3,950 7s. 0d., as against £13,151 2s. 10d. in 1931.

## EXTRAORDINARY EXPENDITURE.

The amount appearing for Plans and Survey Fee for proposed New Operating Theatre and X-Ray Departments, viz., £99 12s. 0d. represents part only of the cost of this service, as the professional fees were reduced by £230 8s. 0d. For this generous reduction, the Committee tenders best thanks to Mr. Herbert J. Rowse, the Architect. Owing to the serious financial position of the Hospital, the Committee was unable to proceed with the scheme for the entire rebuilding of the Operating Theatre and X-Ray Departments, and these projects have had to be delayed indefinitely.

Capital Expenditure for the completion of the Pathological Laboratory and X-Ray Department, etc., as detailed in the Balance Sheet amounted to £3,796 17s. 9d.



The final outcome of the year's financial operations, as reflected in the General Bank Account, is as stated hereunder :—

	£	s.	d.	£	s.	d.
Bank Overdraft as at 31st December, 1931 .....				31,961	19	3

*Add Payments :—*

Sundry Creditors as at 31st December, 1931 .....	4,703	4	4			
On account of Expenditure for 1932. ....	32,917	9	10			
On account of Pathological Department Extension .....	2,784	11	3			
On account of X-Ray Department Extension .....	495	12	7			
Diathermy Outfit .....	65	18	0			
				<hr/>	40,966	16 0
					<hr/>	72,928 15 3

*Deduct Receipts :—*

Sundry Debtors as at 31st December, 1931 .....	2,695	12	2			
On account of Income for 1932 .....	33,418	11	4			
Redemption and Sale of Securities .....	4,624	15	2			
Transfers from Appeals Fund	20,000	0	0			
Part proceeds " Southern Murmurs " Entertainment, 1931	223	19	11			
Liverpool Corporation, V.D. Department Improvements, 1931 .....	14	11	0			
Guild of Undergraduates, for Diathermy Outfit and Universal Machine .....	125	0	0			
Ear, Nose and Throat Department: Gift of Mr. W. Sanderson .....	16	10	0			
				<hr/>	61,118	19 7
Bank Overdraft as at 31st December, 1932	£11,809	15	8			



## SPECIAL FUNDS.

These Funds augment the services of the Hospital in accordance with the particular needs for which they are intended to provide. The Capital and Income of these funds are not available for purposes other than those for which the funds are established. The Committee's grateful thanks are given to those who have supported these funds during the year.

**CHRISTMAS FUND.** Owing to a continued period of severe trade depression and high taxation, and also to the many other appeals which have been made to their generosity, several old supporters of this Fund were reluctantly obliged to discontinue or to reduce their subscriptions, the sum collected amounting to only £94 13s. 0d., as compared with £122 13s. 6d. the previous year. It is hoped, however, that this Fund will be maintained so as to provide Christmas cheer for the patients and staff on the same scale as hitherto.

**JOHN RANKIN FUND FOR NURSES.** The extent to which this Fund provides educational and social benefits will be appreciated by a perusal of the detailed items in the account on page 55. For these special advantages for the welfare of the Nurses the Fund during the year disbursed the sum of £513 16s. 10d., an increase on the previous year of £140 17s. 4d.

**CONVALESCENT FUND.** As a much larger proportion of the patients are entitled to free convalescent treatment under the 1d. in the £ Scheme, the use of this Fund is limited to those who are not in that category. The record of cases benefited during the year is as under:—

Liverpool Convalescent Institution, Woolton.....	4
Southport Convalescent Hospital.....	7
	—
	11
Referred to Merseyside Hospitals' Council.....	70
	—
	81
	—

**"AFTER-CARE" FUND.** With the Merseyside Hospitals' Council and the Personal Service Society as auxiliary services for "After-Care," this Fund is now used only for cases not assisted by those bodies. During the year the Fund disbursed £8 2s. 6d. and received back in contributions from patients and their societies, £6 12s. 0d. More relief could be afforded if financial help were forthcoming to increase the small remaining balance of £37 15s. 3d.



TEACHING AND RESEARCH FUND. In furtherance of the important work of teaching and research during the year, this Fund provided Instruments at a cost of £124 7s. 6d., and paid hiring charges for Radium Emanation Apparatus amounting to £29 5s. 6d. Other equipment purchased amounted to £10 9s. 10d.

### SPECIAL THANKS.

The Committee desires to express its gratitude to all who, during the year, have assisted the Hospital by their services or gifts of money, or in kind, and gives special thanks to those hereunder mentioned:—

To all those associated with the Appeal who have worked so earnestly with the single desire to keep open the doors of the Hospital.

#### TO THE FOLLOWING DONORS TO THE GENERAL FUND OF £20 AND UPWARDS.

London, Midland and Scottish Railway Hospital Fund .....	£450	0	0
Liverpool Council of Voluntary Aid Charities' Fund .....	170	0	0
West Derby Waste Lands, Trustees of, .....	100	0	0
Liverpool Association Football Club, Limited ...	100	0	0
City of Liverpool and District Cowkeepers Association .....	95	0	6
Everton Football Club Co., Ltd. ....	78	15	0
Welsh Calvinistic Methodists Liverpool Hospitals Committee .....	50	0	0
Longmore Bros. ....	50	0	0
Hignett, Mr. and Mrs. D. Fawcett .....	50	0	0
British American Tobacco Co., Ltd., Branch Hospital Fund .....	50	0	0
Derby, Rt. Hon., The Earl of, K.G. ....	44	14	0
Schofield, A. J. ....	25	0	0
R. L. M. ....	25	0	0
Jones, Mr. and Mrs. J. R. ....	25	0	0
Armstrong, Mrs. E. ....	25	0	0
Anonymous (War Loan Bonus).....	25	0	0
Bailey, L. C. ....	21	0	0
North Shore Mill Company, Ltd. ....	20	0	0
M. L. N. ....	20	0	0
Liverpool Clerks' Association (Approved Sec.)	20	0	0
Jones, Edward R. ....	20	0	0



To the Medical and Surgical Staffs for their generous donation of £250 to the Appeal Fund.

To the Committee and members of the Ladies' Linen League for continued support, and for the provision of bedding and linen to the value of £199 18s. 2d. given during the year.

To the Liverpool Corn Trade for its donation of £40 to provide a Christmas Entertainment for children attending the Out-Patient Department, and to all those who gave their services and gifts in kind in connection with this function.

To the Mersey Docks and Harbour Board for free supplies of firewood throughout the year.

To Messrs. Grayson, Rollo & Clover Docks, Limited, and their employees for continued free transport of firewood.

To Messrs. Frank Hay, Limited for many free transport services.

To all those who have assisted by their thoughtful gifts in kind, is detailed on page 102.

**GUILD OF UNDERGRADUATES.** The Committee gives grateful thanks to the Students for their donation of £500 to the Appeals Fund, and their gift of £125 for the provision of a Diathermy Outfit and a Universal Machine.

**"SOUTHERN MURMURS" REVUE.** The Committee desires to record its deep indebtedness to all those who by their splendid benevolence assisted in the production of "Southern Murmurs, 1932," presented at the Royal Court Theatre for ten days from October 26th to November 5th, 1932, which resulted in the munificent gift of £1,128 15s. 0d. to the Appeals Fund.

## **MERSEYSIDE HOSPITALS' COUNCIL.**

The Committee makes grateful acknowledgment to the Merseyside Hospitals' Council for its grant in respect of the year 1932 amounting to £10,133. This figure represents an increase of £1,141 in comparison with 1931 as detailed on page 18.



## WORKS AND EQUIPMENT.

### NEW DISPENSARY AND X-RAY VAULTS, X-RAY DEPARTMENT, AND PATHOLOGICAL DEPARTMENT.

The following amounts appearing in the Balance Sheet represent the final expenditure in respect of these items, to which reference has been made in previous reports:—

New Dispensary and X-Ray Vaults	£99	3	7
X-Ray Department .....	573	19	7
Pathological Department .....	3008	8	8

**DIATHERMY OUTFIT AND UNIVERSAL MACHINE.** In addition to making a donation of £500 to the Appeals Fund, the Liverpool University Guild of Undergraduates made a special gift of £125 for the provision of a Diathermy Outfit, which was obtained at a cost of £65 18s. 0d., and a Universal Machine which was purchased for £50 7s. 11d. These appliances are for use in the Electro-therapeutic and Massage Department.

Other works executed during the year are:—

Sun Blinds for Horsfall Ward Balcony	£9	0	0
Rewiring Minor Operating Theatre .....	20	0	0
Gas Radiators and Anthracite Stove at Rigby Hostel .....	5	17	0

The Committee considers that the valuation of the land, buildings and equipment of the Hospital as shown in the Balance Sheet is very much too high, and it is proposed to write down these assets to their approximate estimated value before the publication of the next Annual Report.

## ADMINISTRATION.

**GENERAL COMMITTEE.** Mr. T. Keeling was appointed to represent Organised Labour contributors to the Penny in the Pound Fund in succession to Mr. H. O. Pugh, resigned.



The following resignations were accepted with regret :—

Mr. George Downie, for health reasons.

Mr. R. J. Marsh, on account of his advancing age and inability to attend meetings.

BOARD OF MANAGEMENT. Mr. Alfred Stott succeeded Lt.-Col. F. G. Ager, D.S.O., as Chairman of the Board of Management, and E. Capt. Gordon Robertson, R.N., C.C., was appointed Vice-Chairman. Meetings of the Board of Management are now attended by a representative of the Medical Board.

NURSING COMMITTEE. E. Capt. Gordon Robertson, R.N., C.C., was appointed a member in succession to Mr. George Downie, resigned.

MASSAGE DEPARTMENT. For ensuring efficiency in the management of the Electro-therapeutic and Massage Department and the School of Massage and Medical Gymnastics, a Massage Committee was appointed consisting of the following members :—

T. R. W. Armour, F.R.C.S. (Chairman)

W. Johnson, M.D., F.R.C.P.

J. H. Mather, M.B., Ch.B., D.M.R.E.

Arthur A. Fitch, M.R.C.S., L.R.C.P.

Harman Taylor, M.R.C.S., L.R.C.P.

Alfred Stott

Lt.-Col. F. G. Ager, D.S.O.

HONORARY MEDICAL OFFICERS' ELECTION COMMITTEE. The death of Sir Henry Wade Deacon is recorded with regret.

MERSEYSIDE HOSPITALS COUNCIL. Mr. Alfred Stott succeeded Lt.-Col. F. G. Ager, D.S.O., as a representative of the Hospital.

CO-ORDINATION COMMITTEE. The following members were nominated to represent the Hospital on this Committee, which came into being during the year with the ultimate aim of co-ordinating the services of the Liverpool General Hospitals :—

Mr. A. A. Paton, C.B., President.

Mr. Ian R. Parker, Honorary Treasurer.

Dr. N. B. Capon.



**MEDICAL STAFF.** Dr. E. Noble Chamberlain was appointed "Dean" in charge of the teaching arrangements of the Hospital, and to supervise the work of the Medical and Surgical Tutors.

Dr. G. Allan Birch succeeded Dr. C. L. G. Pratt as Medical Tutor and Registrar.

### OBITUARY.

J. LLOYD ROBERTS, M.D., B.S., B.Sc., Lond.,  
M.R.C.P., Lond., Honorary Physician 1904-23, and  
Honorary Consulting Physician until his death.



## REPORT OF THE APPEAL COMMITTEE. FOR 1932.

---

### MEMBERS.

T. R. W. ARMOUR, M.B., F.R.C.S., *Chairman.*

F. H. CAVE, *Vice-Chairman.*

Mrs. ARMOUR.	G. LEEDHAM.
Mrs. JOHNSON.	H. W. G. LEWIS.
Mrs. MACE.	Supt. H. G. MILROY.
Miss E. M. PLATT.	H. P. MOUNSEY.
Mrs. JOHN RITCHIE.	IAN R. PARKER.
NORMAN B. CAPON, M.D., F.R.C.P.	A. A. PATON, C.B.
D. DOWNEY.	ALFRED STOTT.
C. FORBES KEIR.	HARMAN TAYLOR, M.R.C.S., L.R.C.P.
JOSEPH GIBBINS, J.P.	W. R. WILLIAMS, M.D., F.R.C.S.
WILLIAM JOHNSON, M.D., F.R.C.P.	CLYDE T. WILSON, M.P.
W. JONES, J.P., C.C.	J. WOLF.
A. YARWOOD.	

---

The Appeal Committee, appointed under a Minute of the General Committee of the 6th May, 1932, may be said to have justified its existence during the brief period of seven months which have elapsed from the date of its formation to the date of this Report. As will be seen from the Hospital Accounts, £20,000 have been paid to the General Account, which, together with £1,497 1s. 8d. in hand, make a total amount of £21,497 1s. 8d., raised to the end of 1932, as shown in the Income and Expenditure Account given at the end of this report. Although the Committee was formed in May and announced its intentions in a letter to the Liverpool Post and Mercury at the beginning of June, much preliminary work had to be done, and the Appeal could not be publicly launched until the 28th September, when the Lord Mayor, Alderman J. C. Cross, J.P., presiding at a ceremony on the Exchange Flags, officially declared the Appeal open, and urged the citizens of Liverpool to "Save Our Southern" Hospital. The Lord Mayor was ably supported by Alderman Sir James Sexton, J.P., and the President of the Hospital, Mr. A. A. Paton, C.B. Great interest and effect were added to the ceremony by the pageantry organised by Mr. Percy F. Corkhill, C.B.E.



The actual work of the Appeal was decentralised by the appointment of a number of Sectional Committees, each of which was represented on the Appeal Committee by its Chairman. Owing to the large number of donations received, a complete list is not given in this report, but the attention of Donors of £20 and upwards is drawn to the fact that their names, except by special request, are included in the list of Trustees for Life given on page . Mention may also be made that the sums received in direct response to the Lord Mayor's Appeal and the Broadcast Appeal by the late Sir Robert Jones, Bart., K.B.E., C.B., F.R.C.S., amounted to £2,223 12s. 8d. and £398 5s. 7d., respectively.

The Committee wish to express their special indebtedness during the period covered by this report to The Rt. Hon. Viscount Leverhulme, D.L., J.P.; "Southern Murmurs," 1932; The Charente Steamship Co., Ltd.; Mr. John Jones, "Mayfield"; Anonymous, "In Loving Memory of a Liverpool Business Man"; The Guild of Undergraduates, Liverpool University; The Directors and Staff of the Cunard Steamship Co., Ltd.; The Executors of the late Miss H. E. Wylie; The Trustees, West Derby Waste Lands; The Honorary Medical and Surgical Staffs of the Royal Southern Hospital; The Matron and all the Members of the Staffs of the various Departments of the Royal Southern Hospital; David Allen & Sons, Ltd.

The Southern Savers' Club has shown itself a most valuable organisation, for, by way of subscriptions and other means it has raised £10,313 7s. 8d. On the 31st December, 1932, there were 2,980 Members on the register, of whom 294 were 'Fellows.'

The Appeal Committee and the various Sectional Committees wish to express their sincere thanks to all who have, either by a donation in money or in kind, or by services rendered, contributed to the success which has been achieved so far. The Committees fully realise that their efforts would have been in vain had not the public given their wholehearted support to all the functions organised to raise money for this Fund, and they are deeply grateful for the sympathetic response to the schemes and proposals put forward to "Save the Southern" Hospital.



The danger to the Hospital, however, has not yet been removed; it is necessary not only to save the Hospital but to maintain it in full activity and those who read this report are therefore earnestly requested to continue the work which has been begun so well and to spare no effort to put the finances of the Hospital on a sounder basis for the future.

THEODORE R. W. ARMOUR,

*Chairman.*

## APPEAL COMMITTEE.

*Income and Expenditure Account for the year ended  
31st December, 1932.*

INCOME.				EXPENDITURE.			
	£	s.	d.		£	s.	d.
Donations .....	8,794	11	5½	Publicity & Printing	251	2	0
Southern Savers' Club .....	10,313	7	8	Salaries and Wages	468	9	6
Sectional Committees	3,113	5	10	Sundries .....	106	15	0
Collecting Boxes ...	43	5	2½	Transferred to General Account .....	20,000	0	0
Bank Interest .....	58	18	0	Cash in Hand .....	1,497	1	8
	£22,323	8	2		£22,323	8	2

IAN R. PARKER,

*Honorary Treasurer.*



## REPORT OF THE TEACHING AND RESEARCH FUND SUB-COMMITTEE.

*For the year ended 31st December, 1932.*

The Teaching and Research Fund was established in the year 1931 by a donation of £250 from the Medical Board, supplemented by a grant of £750 from the general funds of the Hospital. The Fund is controlled by a small committee composed of medical and lay members, and the year 1932 was the first full year of the committee's operations.

It is now a universally accepted principle that the welfare of the patients of a hospital is linked inseparably with the teaching and research activities of the medical staff, and, although such work has long been a prominent feature of the Hospital's service, the establishment of the Fund represents a definite step forward by providing better facilities for teaching and research.

The rebuilding of the Pathological Laboratory has proved of great value to the Hospital. The Biochemical Laboratory, which has been housed temporarily in a room adjacent to the Sefton Ward, was transferred to the main laboratory, and the whole of the pathological and clinical work may now be performed under one roof. The room formerly used as the Biochemical Laboratory was converted into a Students' Room.

The new accommodation provided in the Laboratory enables a weekly demonstration to be given to students in Pathology. For lecture purposes, an epidiascope and lantern projector as well as other equipment including a microphotographic camera were obtained. The total amount expended on instruments and appliances in 1932 was £124 7s. 6d.

During the year, progress was made by Dr. Chamberlain in the taking of electro-cardiograms of normal hearts, and by Mr. Morrison and Dr. Datnow in cancer research. The sum spent on hire of radium emanation apparatus for the year was £29 5s. 6d.

In April, 1932, a Canteen was established in the Out-Patient Department by the Liverpool British Women's Temperance Association for the benefit of students and patients. This Canteen, which is a voluntary service, has been very greatly appreciated by the students, to whom it is a great convenience.

F. G. AGER.

*Chairman.*



## REPORT OF THE NURSING COMMITTEE.

*For the Year ended 31st December, 1932.*

---

The number of applications for training received during the year was 379 as against 361 in 1931. The Staff now numbers 106, made up as follows:—1 Matron; 1 Assistant Matron; 1 Home Sister; 1 Sister in Charge of the "Rigby Hostel," 1 Housekeeping Sister; 1 Sister Tutor; 1 Night Sister; 1 Theatre Sister; 1 X-Ray Sister; 1 Out-Patient Sister; 10 Ward Sisters; 12 Certificated Nurses; 20 Third Year Nurses and 54 Probationers.

Thirty-four Probationers entered for training, one of whom left for health reasons, two as being unsuitable for the work and three not wishing to continue their training.

Thirty Nurses left on the completion of their training; three were appointed sisters elsewhere, fifteen left to take their maternity training, one to do district work, two to take up private nursing, eight for training in another branch of nursing, and one to be married. Miss E. A. Evans, Sister of Horsfall Ward, was unable to continue her work in the Children's Ward owing to health reasons. She had been in the service of the Hospital since 1913 and had proved a most loyal and conscientious worker.

During the year the following resignations were received:—

Miss E. F. Thexton, Sister of the Orthopædic Wards who left to be married.

Miss D. N. Walton, Night Sister who left to take a course in housekeeping.

The following appointments were made:—

Miss A. Forbes appointed Sister of the Orthopædic Wards; Miss N. E. Jones (Sister of Sefton Ward) appointed Night Sister; Miss J. B. Makin appointed Sister of Sefton Ward; Miss E. Viggor appointed Sister of Horsfall Ward.



Forty-nine Nurses were successful in the State examinations. Hospital examinations were also held during the Spring and Autumn.

The Senior Silver Medals were awarded to Miss N. Chesterson and Miss A. Drysdale and the Junior Silver Medal was won by Miss H. Bradbury. The Book Prizes for the first year examinations were awarded to Nurses Hague, Harrod and Samuel. Book Prizes for the highest marks attained in Medicine, Surgery, Anatomy and Physiology were won by:—

Medicine	...	Miss M. Chesterson.
Surgery	...	Miss M. Chesterson and Miss H. K. Coventry.
Anatomy	...	Miss H. Bradbury.
Physiology	...	Miss H. Bradbury.

These Prizes were kindly presented to the successful Candidates by Mrs. Lyon H. Maxwell. Nine Nurses were successful in obtaining their Maternity training having received grants from the "John Rankin" Fund. This fund is an invaluable help to the Nursing Staff in many ways.



## Report on the Almoner's Department, 1952.

---

Interviews are recorded in respect of 2941 In-Patients and 4560 Out-Patients.

### IN-PATIENTS.

1d. in £	Other Contributory Funds	Unable to Contribute	Contributors	TOTAL.
1712	205	328	696	2941
58.21	6.97	11.15	23.67	

### WEEKLY CONTRIBUTIONS MADE BY IN-PATIENTS.

100/-	60/-	42/-	35/-	30/-	28/-	21/-	20/-
1	1	6	1	2	271	5	47
·03	·03	·20	·03	·07	9·22	·17	1·60
18/-	16/-	15/-	14/-	12/6	12/-	10/6	10/-
2	2	13	2	4	8	1	96
·07	·14	·44	·07	·14	·27	·03	3·27
9/-	8/-	7/6	6/6	6/-	5/- and under.		
2	2	27	1	4	196		Total
·07	·07	·92	·03	·14	6·66		23·67

### OUT-PATIENTS.

1d. in £	Other Contributory Funds	Unable to Contribute	Contributors	TOTAL.
1989	211	415	1945	4560
43.62	4.63	9.10	42.65	

### 1d. in the £ PATIENTS.

IN-PATIENTS.	OUT-PATIENTS.
1929 ... 1442 = 39%	1929 ... 4464 = 17%
1930 ... 1579 = 43%	1930 ... 5415 = 21%
1931 ... 1628 = 44%	1931 ... 6681 = 25%
1932 ... 1866 = 48%	1932 ... 7538 = 29%

“AFTER-CARE.” The Committee makes grateful acknowledgment to the undermentioned organisations for their helpful co-operation in the welfare work for Patients on their discharge from Hospital.



Liverpool Child Welfare Association	...	...	78
Queen Victoria Jubilee Nursing Association	...	...	4
Liverpool Public Assistance Committee	...	...	16
Liverpool Personal Service Society	...	...	16
Approved Societies	...	...	4
Medical Officer of Health, Liverpool	...	...	9
Birkenhead Central Relief Society	...	...	1
British Red Cross Society	...	...	2
Soldiers', Sailors', and Airmen's Families Association			1
British Legion	...	...	1
Roll of Honour Fund	...	...	1
Merseyside Hospitals Council, Convalescent Dept.			70
Merseyside Hospitals Council (Surgical Appliances)			46
Merseyside Hospitals Council (After-Care Service)			3



ROYAL SOUTHERN HOSPITAL, LIVERPOOL.

---

TWENTIETH ANNUAL REPORT

OF THE

LADIES' LINEN LEAGUE,

*For the Year ended 31st December, 1932.*

---

PATRONESSES—

Mrs. JOHN RANKIN.  
Mrs. LYON H. MAXWELL.

PRESIDENT—

Mrs. RITCHIE, Parkside, Mossley Hill.

Mrs. ARMOUR.	Miss PATON.
Miss BAGNALL (MATRON).	Mrs. PERCY RIMMER.
Mrs. KIPLING.	Mrs. LEYLAND ROBINSON.
Mrs. JOHN MacGIBBON.	Mrs. TRENCH.
Mrs. MATHER.	Mrs. C. A. WELLS.
Mrs. MONTGOMERY.	Mrs. WETHERED.
Mrs. MORRISON.	Mrs HERBERT WILLIAMS.

HON. SECRETARY—

Mrs. NORMAN CAPON, 4, Windermere Terrace.

HON. TREASURER—

Mrs. W. JOHNSON, Bishopton, Grassendale Park.



The object of this League is to help to provide the Hospital with household Linen and Garments needed by Patients whilst in Hospital.

---

QUALIFICATIONS FOR MEMBERSHIP.

Vice-Presidents—One Guinea per annum, or more.

Subscribers—2/6 per annum, or more.

All subscriptions payable to the Hon. Treasurer.

---

REPORT OF THE LADIES' LINEN LEAGUE, for 1932.

The Committee of the Ladies' Linen League has pleasure in presenting herewith their Twentieth Annual Report, together with a list of subscribers and a statement of accounts.

The activities of the League during 1932 included two Sales, both held at the Hospital. The first of these was a Rummage Sale on May 4th, for which Matron, the Sisters and Nursing Staff worked indefatigably, both in collecting articles beforehand, and in sorting, arranging and selling on the day. This made £32 3s. 7d.

A rather bigger effort was the British Market held, in conjunction with the Show of Linen, on May 11th, in the Massage Department. On this occasion, the Hospital had a very welcome opportunity of greeting an old friend, Dr. Charles Macalister, who travelled from Gloucestershire in order to perform the opening ceremony. The Market plied a busy trade all day and a sum of £236 19s. 3d. was handed over to the Linen League Funds.

The most grateful thanks of the Committee are due to Matron and her Staff for their unstinted and enthusiastic help in connection with the two Sales, and to Dr. Macalister for so kindly presiding at the second one.

The resignations from the Committee of Mrs. H. M. Miller and Miss D. Eills were received with much regret. The Committee welcomes as a new member Mrs. John McGibbon.

The League has been able to help the Hospital by providing Linen to the value of £200 during 1932, and the Committee feels that every subscriber would wish to say with what special pleasure this service has been rendered during the most critical year in the Hospital's history.

The Committee wishes to make an urgent appeal to Linen League supporters not only to continue their most welcome help but to invite others to interest themselves in this important work.



# ROYAL SOUTHERN HOSPITAL. LADIES' LINEN LEAGUE.

## SUBSCRIPTIONS & DONATIONS.

A Grateful Patient.....	1	1	0	Marquis, Mrs. ....	0	10	0
Adamson, Miss .....	0	6	0	Mason, Mrs. ....	0	5	0
Adamson, Miss A. M.....	0	6	0	Martin, Mrs. Hardie.....	0	5	0
Addinsell, Mrs. ....	0	5	0	Mather, Mrs. J. H. ....	1	1	0
Ager, Miss (the late).....	1	0	0	Maxwell, Mrs. Lyon H....	0	10	6
Armour, Mrs. ....	1	1	0	Maxwell, Miss M. ....	0	2	6
Bacon, Mrs. ....	1	1	0	Macalister, Mrs. ....	1	1	0
Baker, Mrs. Howard (sub- scription) .....	0	5	0	McAlpine, Mrs. ....	0	10	6
Baker, Mrs. Howard .....	0	5	0	McKnight, Miss .....	0	10	0
Beattie, Mrs. ....	1	1	0	McMechan, Miss .....	0	2	6
Bell, Miss Forbes .....	0	5	0	McGibbon, Mrs. ....	0	5	0
Bell, Miss E. Forbes .....	0	5	0	Miller, Mrs. ....	0	5	0
Blackburn, Mrs. C. ....	0	10	0	Mitchell, Miss N. ....	0	10	0
Camenisch, Miss E. ....	0	5	0	Montgomery, Mrs. Noël...	1	1	0
Capon, Mrs. Norman B....	1	1	0	Morrison, Mrs. ....	1	1	0
Capon, Mrs. R. M. ....	0	5	0	Moss, Miss H. ....	1	1	0
Cohan, Miss .....	1	1	0	Nicholson, Mrs. Elliot ...	1	1	0
Crane, Miss .....	1	1	0	Parker, Mrs. ....	0	10	0
Davies, Mrs. J. A. ....	1	1	0	Paton, Miss .....	1	1	0
Davies, Miss E. Lloyd...	0	10	6	Pattinson, Mrs. A. E. ....	0	10	0
Denbigh, Mrs. ....	0	10	0	Pattinson, Mrs. H. E. ...	0	2	0
Douglas-Crawford, Mrs.	0	10	0	Platt, Miss .....	0	5	0
Downie, Miss .....	0	5	0	Read, Miss M. ....	0	2	6
Downie, Mrs. Gordon.....	0	10	0	Reid, Mrs. McKie .....	0	2	0
Edwards, Mrs. Herbert...	1	1	0	Rigby, Mrs. ....	1	1	0
Galloway, Mrs. ....	0	15	0	Rimmer, Mrs. Percy .....	1	1	0
Garston Co-operative Scy., Women's Guild ...	4	0	0	Ritchie, Mrs. John .....	2	2	0
Gibbons, Miss .....	1	1	0	Ritchie, Miss A. M. ....	2	2	0
Gillespie, Mrs. H. S. ....	0	2	6	Roberts, Miss E. ....	1	1	0
Graham, Miss .....	1	1	0	Roberts, Mrs. Jones .....	0	10	0
Graham, Miss M. A. ....	1	1	0	Robinson, Mrs. Leyland	1	1	0
Grierson, Mrs. ....	0	1	0	Royden, (the late) Dow- ager Lady .....	1	1	0
Hannay, Mrs. C. ....	0	5	0	Sanderson, Mrs. ....	1	1	0
Harrington, Mrs. ....	0	10	0	Sinclair, Miss L. M. ....	1	1	0
Hill, Miss .....	0	2	6	Strafford, Mrs. ....	1	1	0
Hoch, Mrs. ....	1	1	0	Sykes, Mrs. G. ....	0	5	0
Holt, Miss .....	1	1	0	Taylor, Mrs. Harman ...	0	10	6
Holland, Mrs. J. Thurston	0	5	0	Taylor, Mrs. Stopford ...	0	6	0
Irvine, Misses .....	1	0	0	Timmis, Miss E. Sutton...	0	10	0
Isaac, Mrs. ....	0	2	6	Timmis, Mrs. H. Sutton	1	0	0
Jacob, Mrs. ....	0	10	6	Tinne, Mrs. ....	0	6	0
Jarrett, Miss E. C.....	0	2	6	Tod, (the late) Mrs. ....	1	1	0
Johnson, Mrs. ....	1	1	0	Trench, Mrs. ....	1	1	0
Johnson, Miss .....	0	5	0	Unsworth, Mrs. S. V. ...	1	1	0
Johnson, Miss L. ....	0	5	0	Wells, Mrs. C. A. ....	0	10	0
Johnson, Mrs. William ...	1	1	0	Wethered, Mrs. ....	2	0	0
Jones, Lady Probyn .....	0	5	0	Wethered, Miss .....	0	10	0
Kipling, Mrs. ....	1	1	0	Williams, Mrs. Herbert...	1	1	0
Longmore, Mrs. ....	1	0	0	Williams, Mrs. W. R. ...	1	1	0
Lloyd, Mrs. T. R. ....	0	2	6	Rankin, Mrs. John.....	5	0	0
				£75 12 6			
Deduct Amount received in 1931 for 1932 .....				0 5 0			
				£75 7 6			



# ROYAL SOUTHERN HOSPITAL

## LADIES' LINEN LEAGUE

IN ACCOUNT WITH MRS. WILLIAM JOHNSON. HONORARY TREASURER.

*Dr.*

*To 31st December, 1932.*

*Cr.*

	£	s.	d.		£	s.	d.
To Balance from last Account .....	68	17	5	By Royal Southern Hospital .....	199	18	2
„ Subscriptions & Donations .....	75	7	6	„ Printing & Stationery .....	3	14	6
„ Proceeds from British Market and Rum-mage Sale .....	273	4	10	„ Postages, etc. ....	1	0	0
„ Bank Interest .....	1	13	3	„ Cheque Book .....	0	2	0
				„ Balance .....	214	8	4
	£419	3	0		£419	3	0
To Balance .....	214	8	4				

Audited and found correct,

HARMOOD BANNER & SON,

*Chartered Accountants,*

LIVERPOOL, 18th May, 1933.

MARGERY JOHNSON,

*Honorary Treasurer.*

LIVERPOOL, 18th May, 1933.



# ROYAL SOUTHERN HOSPITAL, LIVERPOOL.

STATISTICS FOR YEAR TO 31st DECEMBER, 1932.  
COMPARED WITH THOSE OF THE PREVIOUS YEAR.

## I.—IN-PATIENTS.

### (a) NUMBER OF BEDS AND IN-PATIENTS.

	1932	1931
1. Total number of available Beds on 31st December ..	232	232
2. Average number of available Beds during the year ..	228	224
3. Average number of Patients resident daily throughout the year .. .. .	209.50	208.26
4. Number of In-Patients in the Hospital at beginning of year	201	186
5. Number of In-Patients admitted during year .. ..	3,897	3,680
6. Number of In-Patients in the Hospital at the end of the year	195	201
7. Average Number of days each Patient was resident ..	19.59	20.656
Ascertained by dividing the yearly total of daily counts by the number of patients treated to a conclusion.		
8. Number of Patients admitted & discharged (i) only 1 day	485	539
during the year who were resident for (ii) 2 & 3 days	221	291

### (b) ANNUAL EXPENDITURE ON IN-PATIENTS APART FROM THAT ON OUT-PATIENTS ; AVERAGE COST OF EACH IN-PATIENT PER WEEK ; AND AVERAGE COST OF EACH IN-PATIENT.

	1932			1931		
	Expenditure on In-Patients	* Average Cost of each In-Patient per week	† Average Cost of each In-Patient	* Average Cost of each In-Patient per week	† Average Cost of each In-Patient	
	£	£ s. d.	£ s. d.	£ s. d.	£ s. d.	
1. Provisions .. ..	5,962	0 10 11½	1 10 6½	0 11 10½	1 15 0	
2. Surgery & Dispensary	4,386	0 8 4½	1 3 6½	0 8 3½	1 4 4½	
3. Domestic .. ..	4,320	0 7 9½	1 2 1½	0 9 10½	1 9 1½	
4. Salaries and Wages (Maintenance) ..	11,457	1 0 6½	2 17 7½	1 1 11½	3 4 9	
5. Miscellaneous .. ..	411	0 0 9	0 2 1½	0 0 10½	0 2 7	
6. Administration ..	1,139	0 2 0½	0 5 10	0 2 1½	0 6 3	
Statistical Cost	27,675	2 10 6	7 1 9	2 14 11½	8 2 1½	
7. Establishment : Renewals & Repairs	497	0 0 10½	0 2 6½	0 3 9½	0 11 1½	
8. Finance .. ..	1,428	0 2 7½	0 7 3½	0 2 8½	0 8 0	
Total Cost .. ..	29,600	2 14 0	7 11 7	3 1 5	9 1 2½	

\*Average cost per week found by dividing the amounts of Expenditure shown against each heading and total by the average number of In-Patients resident daily, and dividing by the number of weeks in the year.

†Average cost per In-Patient found by dividing the amounts of Expenditure shown against each heading and total by the number of In-Patients treated to a conclusion during the year.



ROYAL SOUTHERN HOSPITAL,  
LIVERPOOL.

---

# REPORT

OF

# ANNUAL MEETING

HELD AT THE

TOWN HALL

ON WEDNESDAY, 7TH JUNE, 1933.



THE Annual Meeting of Trustees and Subscribers of the Royal Southern Hospital, Liverpool, was held in the Town Hall on Wednesday, the 7th June, 1933, for the purpose of receiving the Report and Statement of Accounts for the past year, and to elect the Committee and Officers for the ensuing year.

The LORD MAYOR (Councillor Alfred Gates, J.P.), presided. There were also present: Mr. A. Allan Paton, C.B., President; Mr. H. Sutton Timmis, J.P., Vice-President; Mr. J. A. Tinne, J.P., Vice-President; Mr. Ian R. Parker, Honorary Treasurer; Mr. J. A. Davies; Mr. H. P. Mounsey; E. Capt. Gordon Robertson, R.N., C.C.; Mr. Alfred Stott; Mr. R. Watson (L. M. & S. Railway Hospital Fund); Ven. Archdeacon Howson, M.A., Honorary Hospitaller; Rev. G. T. Weston, B.A., Hospitaller; Dr. Norman B. Capon; Dr. W. Johnson; Mr. T. R. W. Armour, F.R.C.S.E.; Mr. J. T. Morrison, F.R.C.S.; Mr. W. R. Williams, F.R.C.S.; Mr. Ernest Griffiths; Mr. C. Edgar Grisewood; Mr. P. Charles Kelly; Alderman John G. Paris, J.P.; Mrs. T. R. W. Armour, Mrs. Norman B. Capon and Mrs. William Johnson.

THE ASSISTANT SECRETARY having read the notice calling the meeting,

THE LORD MAYOR called upon the President of Hospital Committee to move the adoption of the report and accounts, copies of which were circulated at the meeting and taken as read.

THE PRESIDENT (Mr. A. Allan Paton, C.B.), then proposed:

"That the Report and Statement of Accounts be adopted, printed and circulated amongst the Trustees and Subscribers."

He said: Before calling your attention to the report now before you I must refer briefly to the changes which have taken place. Since the end of the year covered by the report not only the Royal Southern Hospital but the medical profession in general have sustained a severe loss in the death of Sir Robert Jones. It is impossible to describe in a few words the inestimable value of his work to the world at large, and the great advancement of orthopaedic surgery made by him. For us, his long association of forty-three years with the Royal Southern Hospital was an enormous boon, highly prized by all connected with the Hospital, and his service so unsparingly given on its behalf will ever be remembered.

This loss to the Hospital followed another severe one in the death of Dr. Lloyd Roberts, Honorary Physician for twenty years and Honorary Consulting Physician for the past nine years. During that time his devotion to the interests of the Hospital was unstinted, and not only the Medical Staff who enjoyed his loyal co-operation, but the numberless patients who have benefited by his knowledge and skill will long hold his name in grateful remembrance.

It is, too, with great regret that I have to report the death of Mr. Allen Naldrett, Superintendent and Secretary of the Hospital for twenty-seven years. Mr. Naldrett was an administrator known not only in the Hospital which he served so

faithfully for such a long period, but also in Hospitals throughout the country.

Turning to the year's work I am glad to say that the activities of the Hospital have continued unabated in spite of a most difficult year, and it did not become necessary to adopt the proposed measure of a temporary closing of two large wards, to which I referred last year.

Although there has been an increase in the number of In-patients treated during the year, 3,903 as against 3,680 in the year 1931, there was a decline in the total number of patients treated by the Hospital, caused by a fall in the number of Out-patients. The number in 1931 was 26,394 but in 1932 fell to 24,375, and the total attendances 118,541 in 1932 against 120,562 in 1931. This decline in the number of Out-patients and attendances is as it should be, as the Out-patient Department is now being used more and more for its legitimate purpose as a consultative centre and for the treatment of the more urgent and acute cases, and not as an alternative to the National Health Insurance panel.

The fall in the number of patients has, of course, had its repercussion on the work of the various departments of the Hospital. The record of operations, though slightly less, shows that strenuous work was performed by the Surgeons. The total number of operations during the year was 3,343. Slight falls are also indicated in the number of patients treated in the X-ray, Massage and Sunlight Departments.

The work of the Pathological Laboratory has been greatly facilitated by the rebuilding and extension of this department, the number of examinations made during the year being 6,813. This department is a valuable adjunct in the teaching and research activities of the Hospital.

Having given you some figures indicating the vast amount of work performed, I now turn to the financial aspect which shows a distinct improvement over that of last year. The Ordinary Income and Expenditure Account shows that Income has increased from £29,272 to £31,784 and that the Expenditure has been reduced from £41,042 to £36,384. In other words, the loss on maintenance account has been reduced from £11,770 in 1931 to £4,600 in 1932. This happy improvement has been effected only by the most rigid economies and by the loyal and wholehearted co-operation of the staff. The Hospital is fortunate in having a staff which serves it so devotedly in the face of almost insuperable difficulties. Whilst we may congratulate ourselves upon this improved result, we must not forget that a working loss of £4,600 is a serious problem.

The increase in the grant from the Merseyside Hospitals Council from £8,992 in 1931 to £10,133 in 1932 is very gratifying, and I sincerely hope that the efforts that are being made by the Council to increase the income of the Associated Hospitals will be successful.

In the Extraordinary Income and Expenditure Account, Legacies during the year amounted to £3,703 as against £13,151 in 1931. The income from this source is, however, of necessity a fluctuating quantity.

Like the Ordinary Income and Expenditure Account, the Balance Sheet presents a better appearance than it has done for many years. The expenditure of £3,797 on land, buildings and equipment consists almost wholly of commitments entered into before the financial crisis of the Hospital. The Bank debt was reduced from £31,962 at the end of 1931 to £11,810, this result being achieved largely through the magnificent response



to the Appeal. During the year £20,000 was contributed by the Appeal towards the reduction of the Bank overdraft. I cannot speak too highly of the efforts that have been made to "Save our Southern," and I know I express the feelings of the Committee as a whole when I pay tribute to those who have so generously responded to the Appeal by their services and gifts. The result shows that the Hospital has a firm place in the hearts of the people. Although the result has been so magnificent, the Hospital is by no means out of danger, for it must be remembered that, as I told you last year, the Hospital is now without any free securities. This is a serious handicap, as although since the beginning of the present year the Bank overdraft has been very largely reduced, it is impossible to view the lack of free securities without misgiving.

The Appeal was launched with the single desire to keep open the doors of the hospital and for no other purpose. It has now been decided to modify the Appeal to the public, but the efforts to maintain the Hospital at its full activities will not be relaxed in any way.

During the year, the formation of the Co-ordination Committee of the four General Hospitals was achieved. This is a step which I have long advocated, and I am convinced that its worth to the Hospitals will be of ever increasing importance as its function becomes more appreciated and understood. The position of the Voluntary Hospitals of this city can be safeguarded only by this co-ordinated effort, and I am sure that the new Committee can count on the loyal support not only of our Hospital, but also of those responsible for the administration of the other General Hospitals.

Mr. J. A. TINNE, J.P., Vice-President, seconded the motion, saying: My Lord Mayor, ladies and gentlemen, the success of the voluntary system in overcoming our difficulties this year has been perfectly amazing. I hope the public of Liverpool will continue to give us generous support because it will be an absolute disaster to this Hospital to lose its prestige by going on the rates or anything of that sort and coming under the control of our local politicians and local government officials. It is absolutely necessary if the Hospital is to maintain its old prestige that it should remain under its old voluntary system and be supported by everyone. The bulk of our Committee do not want any form of rationalisation, which would involve sinking our individuality or losing our speciality reputation. ("Hear, hear.")

The LORD MAYOR: Before putting this resolution to the meeting I would like to say a word in support. I have read through the Report and it seems to me it is brimful of information either from the point of view of the members, the patients or the committee. Of course the Southern is one of the big four hospitals in Liverpool and one that in the past has been, and I am sure will continue to be, regarded in the future as one of the outstanding hospitals with a reputation which is to be envied by other hospitals. In fact, it has an unsurpassed record and to-day it is associated with a distinguished and gifted list of medical men. I can speak with a certain amount of personal knowledge because I have been two or three times to the Hospital and during my term of office, and I think I have been in every nook and corner. I am going to make certain observations. I could not see any evidence of any extravagance in any direction. In fact, when I came to make comparison with some hospitals, I was amazed to see how modestly and yet how magnificently all the

work of the Hospital was being carried on. I think the public can be assured there is nothing being spent but what is absolutely necessary in carrying on the work of that great Hospital. Apparently, as the President has said, as the result of the S.O.S. your finances have improved to the extent of relieving some of your capital liabilities, but you still have the future to face, and I should imagine that to those who are charged with the responsibility of carrying on, the future no doubt has a certain amount of anxiety for them, because you cannot run a hospital of that kind without maintenance and current costs which, however much you strive to help them within bounds, must amount to a considerable sum. The raising of that sum in each year in order to prevent an adverse balance presents a difficulty, but I think one result of the S.O.S. appeal has been this, it has called the attention of the general public to the work of the Hospital and to its past records, and I think you can look forward to the future with a degree of certainty that you are going to get a measure of support which perhaps you have not had in recent years. Probably that support may take the form of very substantial legacies. I notice in the newspaper this morning that somebody had remembered the Royal Southern Hospital in a will and I hope others will follow suit because they could not leave their money to a more worthy object than the Southern Hospital. I have much pleasure in supporting the resolution which I now put to the meeting. (Applause).

The motion was carried unanimously.

Mr. IAN R. PARKER, Hon. Treasurer: My Lord Mayor, ladies and gentlemen, our President has outlined the salient features of the financial aspect of the Hospital, and I do not think there is very much more I can add. Our position and relation with the Bank is now much more satisfactory than it has been for many years. It must be remembered that in order to obtain this position our resources have been very seriously depleted. Whether we shall be able to carry on in the future is a matter of some conjecture. We all feel that our supporters and well-wishers have extricated us from a very crucial position, and we have every assurance they will see that the Hospital is maintained in its full activities. I have much pleasure in moving:

"That the best thanks of this meeting be given to Subscribers and Donors of money and gifts in kind."

Mr. T. R. W. ARMOUR: I have much pleasure in seconding this resolution, and I would like to say that at no time has this vote of thanks more sincere application than on this particular occasion. The Hospital, as has been said, has been extracted from a very crucial position. At this time a year ago nobody knew how long the Hospital would go on, and to-day it is stated to be a matter of conjecture whether it can continue. However, I think we can take the answer to that conjecture is an affirmative for the reason that through the great generosity and kindness of the people of Liverpool, in spite of many difficulties and in spite of objections I need not refer to, the people of Liverpool have responded to our appeal in a way which has filled us with very great gratitude and encouraged us greatly. ("Hear, hear"). I think, my Lord Mayor, one of the special features of the response which has been made to our appeal is the response which came from the old patients of the Hospital. ("Hear,



hear"). The Southern Hospital can never close, my Lord Mayor, while it has as many friends as it possesses and while those friends are as good as they have been. (Applause).

The motion was carried.

Mr. H. P. MOUNSEY moved:

"That as recommended by a resolution of the General Committee of 5th May, 1933, the alteration of General Law 15 be authorised."

#### EXISTING LAW:—

"The Treasurer shall place the money which he may receive in such bank or banks as the Committee may recommend, in the name of 'The President, a Vice-President, and the Treasurer' of the 'Royal Southern Hospital.' He shall pay all accounts after they have been passed by the Board of Management and shall take care that an account of the receipts and disbursements of the Institution be submitted monthly to the Committee, and that an annual statement signed by the Treasurer and Auditors be laid before the General Meeting of Trustees. All cheques or orders on the bank shall be signed by the Treasurer and one other member of the Board of Management, and countersigned by the Superintendent."

#### PROPOSED NEW LAW:—

"The Treasurer shall place the money which he may receive in such bank or banks as the Committee may recommend, in the name of the Royal Southern Hospital. He shall pay all accounts after they have been passed by the Board of Management and shall take care that an account of the receipts and disbursements of the Institution be submitted monthly to the Committee, and that an annual statement signed by the Treasurer and Auditors be laid before the general meeting of trustees. All cheques or orders on the Bank shall be signed by either the Treasurer and one other member of the Board of Management, or any two members of the Board of Management, and countersigned by the Superintendent."

Mr. R. WATSON (representative L. M. & S. Railway Hospital Fund) seconded and the motion was adopted.

Alderman J. G. PARIS: My Lord Mayor, ladies and gentlemen, I have great pleasure in proposing:

"That the members nominated to serve on the General Committee for the ensuing year be and are hereby elected."

As a member of the Liverpool City Council, and as a member of the great public of Liverpool, one feels truly grateful to these gentlemen whose names are here presented for their valuable service on behalf of the sick and suffering people of Liverpool. Surely indeed we feel very grateful to these gentlemen for undertaking this great work and giving up their time and leisure and great ability for the benefit of the sick, and for the benefit of the city generally.

Mr. C. EDGAR GRISEWOOD seconded and the nominations were adopted.

Mr. ALFRED STOTT proposed:

"That the Honorary Medical Officers nominated be and are hereby confirmed in their respective appointments for the year ensuing."

In proposing this resolution, my Lord Mayor, I would just like to say that one of the chief reasons I believe for the success of the Hospital this year has been not only the great ability of our staff but also the great co-operation which has existed between the lay services of the Hospital and the Medical staff. As a member of the Board,

I feel very deeply that in an institution of this kind success cannot be obtained to the best advantage unless you have the co-operation of the technical staff as enumerated in my motion and in putting this forward I wish to thank the medical officers for the way in which they have co-operated with the Board of Management.

E. Captain GORDON ROBERTSON, R.N., C.C.: My Lord Mayor, ladies and gentlemen, I have the greatest pleasure in seconding this proposition, and I associate myself in every way with what he has said. It has really been a most difficult year in the Hospital and we have all felt it. How much more then is our gratitude due to the doctors and surgeons who have their great and serious work cut out for them, and yet have been able to give time most generously to the appeals which have been very special this year and have resulted in the Hospital being placed on its present better basis. (Applause).

The resolution was carried.

Mr. P. C. KELLY moved and Mr. Ernest Griffiths seconded:

"That the best thanks of this meeting be given to the President, Honorary Treasurer, Committee, and Honorary Medical Officers for their valuable services during the past year."

The resolution was adopted.

Dr. NORMAN B. CAPON (Hon. Physician):

I beg to propose:

"That the best thanks of this meeting be given to the Resident Medical and Nursing Staff for their careful and zealous attention to the patients during the past year."

As Acting-Chairman of the Nursing Committee I should like to say how very grateful we are to the nursing staff for the loyal way in which they have accepted the sacrifices which we felt it necessary to ask of them. I think their work and the work of the resident medical officers has been better this year than it has ever been before.

Mr. W. R. WILLIAMS seconded and the resolution was carried.

THE PRESIDENT in moving a vote of thanks to the Lord Mayor expressed his appreciation for the words the Lord Mayor had spoken on behalf of the Hospital. Through the gratifying response of the public, the Hospital was still functioning and he had little doubt would continue to function with the continued help and support of the people of Liverpool who always came to their assistance when they were in need. He conveyed the thanks of the meeting to the Lord Mayor for his presidency over the annual meeting and his valued support of the Hospital.

This motion was carried with applause.

THE LORD MAYOR, in acknowledgment, said: It has been a real pleasure to me to be here. I have seen enough of the work of the Hospital to become more than casually interested in its success, and it has been very pleasing to me to compare conditions today with what they were twelve months ago when you all met in rather a spirit of gloom. I think I am more fortunate than my predecessors in being able to preside over a very happy meeting full of optimism for the future. ("Hear, hear"). I was present when my predecessor launched your S.O.S. scheme on the Exchange Flags and I am glad to think that scheme has proved very successful and given so much satisfaction and relief to you, Mr. President, and those associated with you in the Hospital. (Applause).

The proceedings terminated.



# ROYAL SOUTHERN HOSPITAL, LIVERPOOL.

STATISTICS FOR YEAR TO 31ST DECEMBER, 1932.  
COMPARED WITH THOSE OF THE PREVIOUS YEAR.

## II.—OUT-PATIENTS.

### (a) NUMBERS.

	1932	1931
1. Total Number of new Out-Patients .. .. .	24,375	26,394
2. Total Number of Out-Patient Attendances .. .. .	118,541	120,562
(a) Number of Patients on books at the beginning of the year <i>Not ascertainable.</i>	—	—
(b) Number of Casualty Patients included in Number 1 above	14,890	16,278
(c) Number of Maternity Patients included in No. 1 above, attended at home .. .. .	—	—
(d) Number of attendances on Maternity Patients included in No. 2 above .. .. .	—	—

### (b) ANNUAL EXPENDITURE ON OUT-PATIENTS AND AVERAGE COST OF EACH OUT-PATIENT ATTENDANCE AND OF EACH OUT-PATIENT.

	1932			1931	
	Expenditure on Out- Patients	Average Cost of Out-Patient Attendance	Average Cost of each Out-Patient	Average Cost of Out-Patient Attendance	Average Cost of each Out-Patient
	£	Pence	Pence	Pence	Pence
1. Provisions .....	325	·66	3·20	·74	3·36
2. Surgery and Dis- pensary .....	1,866	4·19	20·37	4·84	22·10
3. Domestic .....	441	·89	4·33	1·21	5·54
4. Salaries & Wages (Maintenance) ...	3,286	6·24	30·35	6·51	29·74
5. Miscellaneous .....	207	·42	2·04	·44	2·02
6. Administration ..	277	·56	2·73	·59	2·71
Statistical Cost	6,402	12·96	63·02	14·33	65·47
7. Establishment: Renewals & Repairs	25	·05	·25	·25	1·14
8. Finance .....	357	·72	3·52	·74	3·35
Total Cost ...	6,784	13·73	66·79	15·32	69·96

\*Average cost per Out-Patient Attendance found by dividing the amounts of Expenditure shown against each heading and total by the total number of Out-Patient Attendances.

†Average cost per Out-Patient found by dividing the amounts shown against each heading and total by the total number of new Out-Patients.



# ROYAL SOUTHERN ORDINARY INCOME AND ORD FOR THE YEAR ENDED

ORDINARY INCOME.		1932	1932	1931	1931
		£ s. d.	£ s. d.	£ s. d.	£ s. d.
<b>I. VOLUNTARY GIFTS.</b>					
SUBSCRIPTIONS, DONATIONS, ETC.—					
Annual Subscriptions .....		1409	6 6	1475	10 2
Donations .....		1783	14 6	1862	7 4
Special Donation—					
Anonymous Gift towards relaying Ward Floors		..		222	0 0
Box Collections .....		178	5 0	83	13 9
Gifts in Kind—Ladies' Linen League .....		199	18 2	189	16 9
Geoffrey Hughes Memorial Fund .....		20	9 7	38	0 5
Other Gifts in Kind .....		28	13 0	..	
Other Voluntary Gifts—					
Congregational Collections .....		..		1	1 0
Workpeople's Contributions .....		29	4 0	7	7 0
Silver Paper, etc. ....		15	4 9	12	6 10
CENTRAL FUNDS.					
Merseyside Hospitals Council .....	10133	0 0		6992	0 0
Alexandra Rose Day .....	10	0 0		10	0 0
The Bernhard Baron Charitable Trust .....	150	0 0		150	0 0
League of Mercy .....	50	0 0		40	0 0
British Charities' Association .....	51	13 0		..	
			14059 8 6		11084 3 3
<b>II. RECEIPTS ON ACCOUNT OF SERVICES RENDERED.</b>					
CONTRIBUTIONS ON ACCOUNT OF SERVICES TO PATIENTS—					
(a) From Patients and their Societies—					
Patients—					
Male Private In-Patients .....	1561	19 6		1735	15 3
Female Private In-Patients .....	1991	10 9		1439	1 0
Pay Beds In-Patients .....	183	3 0		..	
Local In-Patients .....	1436	10 0		1332	0 0
Distant Places In-Patients .....	1501	7 2		1557	14 0
Out-Patients .....	824	4 9		713	13 8
Sales of Medicines .....	115	18 6		125	4 6
Hospital Contributory Associations—					
L.M. & S. Railway Hospital Fund .....	569	0 6		655	17 6
British Insulated Cables, Ltd. ....	146	2 0		130	0 0
Hospital Saving Association .....	131	7 0		189	1 0
British-American Tobacco Co., Ltd. ....	89	0 0		118	8 6
Other Associations .....	304	2 0		184	17 0
Approved Societies .....	610	14 9		871	4 11
Other Sources .....	416	15 10		453	10 0
(b) From Public Authorities—					
Tuberculosis Patients .....	546	10 3		691	18 6
Veneral Diseases' Department .....	2704	1 3		2873	13 3
Ministry of Pensions .....	6	18 0		16	3 0
FEES—					
Private Nurses' Fees .....	57	15 0		258	11 6
Massage Students' Fees .....	1059	2 1		1224	1 9
OTHER RECEIPTS ON ACCOUNT OF SERVICES RENDERED .....					
			14256 2 4		14570 15 4
<b>III. INVESTED PROPERTY.</b>					
Interest, Dividends, etc. ....	3252	4 6		3447	10 10
Rents .....	216	11 0		169	17 2
			3468 15 6		3617 8 0
TOTAL ORDINARY INCOME .....			31784 6 4		29272 6 7
Balance carried to Extraordinary Income and Extraordinary Expenditure Account, being Excess of Ordinary Expenditure over Ordinary Income .....					
			4599 15 5		11769 18 9

TOTAL ..... £36384 1 9

£41042 5 4



# HOSPITAL, LIVERPOOL.

## INARY EXPENDITURE ACCOUNT.

### 31ST DECEMBER, 1932.

43

ORDINARY EXPENDITURE.		1932	1932	1931	1931.
		£ s. d.	£ s. d.	£ s. d.	£ s. d.
<b>I. PROVISIONS—</b>					
Meat .....	1500	5 11		1659	0 1
Fish, Poultry, etc. ....	574	2 2		629	5 9
Butter, Bacon, etc. ....	960	19 3		1087	11 8
Eggs .....	185	13 9		262	11 0
Milk .....	1116	6 8		1164	19 1
Bread, Flour, etc. ....	423	14 7		419	2 2
Grocery .....	707	17 11		735	10 8
Vegetables and Fruit .....	628	6 3		689	1 6
Malt Liquors .....	50	10 9		56	8 4
Ice and Mineral Waters .....	139	4 6		106	16 10
			6287 1 9		6810 7 1
<b>II. SURGERY AND DISPENSARY—</b>					
Drugs, Chemicals, Disinfectants, etc.—Ordinary ..	1648	14 9		1768	14 11
X-Ray .....	169	19 0		139	11 5
Pathological and Clinical .....	108	0 0		67	14 10
Dressings, Bandages, etc. ....	1031	0 2		1395	8 7
Instruments, Appliances, etc.—Ordinary .....	987	2 4		1093	0 3
X-Ray .....	1448	7 1		1479	5 9
Pathological, etc. ....	54	3 10		66	9 4
Wines and Spirits .....	38	11 9		61	1 1
Salaries and Wages of Dispensing Staff .....	513	13 7		529	1 10
Sundries .....	252	12 1		317	19 2
			6252 4 7		6918 7 2
<b>III. DOMESTIC—</b>					
Renewal and Repair of—Furniture .....	105	12 10		217	19 4
Bedding and Linen .....	538	14 9		599	0 4
Hardware, Crockery, etc. ....	283	2 2		291	7 0
Laundry Materials .....	247	14 9		225	1 9
Cleaning and Chandlery .....	570	13 8		1185	14 5
Water .....	4	11 5		2	10 0
Fuel and Lighting—Coal .....	1584	9 1		1869	5 8
Gas .....	648	11 7		687	10 0
Electric Current .....	427	18 0		471	16 10
Oil, Wood, etc. ....	12	5 6		11	19 6
Uniforms .....	309	19 1		374	10 10
Sundries .....	27	5 4		32	18 5
			4760 18 2		5969 14 1
<b>IV. SALARIES AND WAGES (MAINTENANCE)—</b>					
Medical .....	1977	8 5		1972	8 0
Nursing .....	6651	8 4		6924	16 1
Private Nursing .....	106	17 5		179	4 4
Other Officers and Employees—Other Officers ..	978	6 10		950	5 7
Mechanics .....	1164	2 8		1186	9 11
Porters .....	1541	13 7		1585	8 9
Domestics .....	1283	13 10		1288	18 3
Scrubbers .....	1034	5 5		1044	9 5
Pensions .....	5	0 0		52	0 0
			14742 16 6		15184 0 4
<b>V. MISCELLANEOUS—</b>					
Printing, Stationery, Postages, Telephones, etc. ..	503	6 8		552	6 7
Advertisements .....	3	14 6		4	14 6
Insurance of Buildings, Equipment, Stores, etc. ..	72	0 6		92	19 7
Garden .....	23	9 0		22	19 0
Sundries .....	15	18 11		22	19 3
			618 9 7		695 18 11
<b>VI. ADMINISTRATION—</b>					
Salaries .....	1047	1 6		1070	14 5
Printing, Stationery, Postages, Telephones, etc. ..	289	2 11		275	3 4
Advertisements .....	16	16 6		21	13 6
Auditors' Fee .....	5	5 0		5	5 0
Sundries .....	57	5 11		75	2 7
			1415 11 10		1447 18 10
<b>VII. ESTABLISHMENT—</b>					
Renewals and Repairs to Buildings and Plant ..			521 18 10		2173 2 6
<b>VIII. FINANCE—</b>					
Interest .....	1307	3 3		1424	5 7
Appeals .....	42	2 3		31	12 7
Rates and Taxes .....	435	15 0		386	18 3
			1785 0 6		1842 16 5
<b>TOTAL ORDINARY EXPENDITURE .....</b>			<b>36384 1 9</b>		<b>41042 5 4</b>
<b>TOTAL .....</b>			<b>£36384 1 9</b>		<b>£41042 5 4</b>



# ROYAL SOUTHERN

44

## EXTRAORDINARY INCOME AND EXTRA

FOR THE YEAR ENDED

	1932	1932	1931	1931
	£ s. d.	£ s. d.	£ s. d.	£ s. d.
<b>LEGACIES.</b>				
The Executors of—				
(1) Mr. Henry Atkinson .....	500 0 0			
(2) Mrs. Eliza Black .....	23 11 8			
(3) Mr. Louis Cappel .....	500 0 0			
(4) Mr. Frederick H. Davies .....	100 0 0			
(5) Mr. Lancelot Steele Dixon .....	50 0 0			
(6) Mr. John William Hart .....	1000 0 0			
(7) Mr. Peter Heald .....	75 0 0			
(8) Mr. S. C. Helm .....	37 12 2			
(9) Mr. George Parker .....	1000 0 0			
(10) Mrs. Annie J. Taylor .....	405 18 2			
(11) Mr. William Mead Walsh .....	11 5 0			

EXCESS OF TOTAL EXPENDITURE  
OVER TOTAL INCOME.....

3703 7 0 13151 2 10

996 0 5

(CAPITAL EXPENDITURE, as per  
BALANCE SHEET, 1932, £3796 17 9)

TOTAL .....

£4669 7 5

£13151 2 10



## 45

	1932 £ s. d.	1932 £ s. d.	1931 £ s. d.	1931 £ s. d.
Balance from Ordinary Income and Ordinary Expenditure Account, being Excess of Ordinary Expenditure over Ordinary Income.....		4599 15 5		11769 18 9
Plans and survey fee for proposed New Operating Theatre and X-Ray Departments.....		99 12 0		..
<b>EXCESS OF TOTAL INCOME OVER TOTAL EXPENDITURE</b>				<b>1381 4 1</b>
<b>TOTAL</b>		<b>£4699 7 5</b>		<b>£13151 2 10</b>



LIABILITIES.			£	s.	d.	£	s.	d.	£	s.	d.
SUNDRY CREDITORS—											
General Fund .....									5,250	19	9
LOANS TO HOSPITAL—											
Martin's Bank, Limited .....									11,809	15	8
CAPITAL ACCOUNTS—											
(A) HOSPITAL ENDOWMENTS—											
As per Balance Sheet, 1931 .....			60,606	6	8						
Addition during 1932—											
The Henry Bingham Parr Memorial Fund .....			250	0	0						
(B) SPECIAL FUNDS—											
As per Balance Sheet, 1931 .....						60,856	6	8			
						17,211	6	3			
(C) BUILDINGS AND EQUIPMENT—											
As per Balance Sheet, 1931 .....			40,830	6	7						
Additions during 1932—											
Operating Theatre Extension Fund—											
Part proceeds: "Southern Murmurs" Entertainment at Royal Court Theatre, Oct. 26—31, 1931...						223	19	11			
Ear, Nose and Throat Department—											
Mr. W. Sanderson, M.B., Ch.B....						16	10	0			
Out-Patient Department: Venereal Diseases' Department Improvements—											
Liverpool Corporation .....						14	11	0			
Electro-therapeutic and Massage Department—Guild of Undergraduates, per Merseyside Hospitals Council, for Diathermy Outfit and Universal Machine .....						125	0	0			
									41,210	7	6
(D) GENERAL FUND—											
			£	s.	d.						
Merseyside Hospitals Council, Final Grant, 1931 .....			2,000	0	0						
Transfers from Appeals Fund .....			20,000	0	0						
						22,000	0	0			
Deduct—											
Deficiency as per Balance Sheet, 1931.....			10,287	18	1						
Losses on Sales of Investments .....			2,352	4	8						
Excess of Expenditure over Income, 1932...			996	0	5						
						13,636	3	2			
									8,363	16	10
									127,641	17	3
Carried Forward.....											
						£144,702	12	8			



# HOSPITAL, LIVERPOOL

## SHEET

47

EMBER, 1932.

ASSETS.			£	s.	d.	£	s.	d.	£	s.	d.
CASH IN HAND—											
On Account of General Fund ..									100	0	0
SUNDRY DEBTORS—											
General Fund ..									4,391	2	7
INVESTMENTS—											
(A) HOSPITAL ENDOWMENTS: As per Schedule						60,856	6	8			
(Market Value: £62,404 4s. 9d.)											
(B) SPECIAL FUNDS: As per Schedule.....						17,211	6	3			
(Market Value: £18,983 11s. 7d.)											
									78,067	12	11
LAND, BUILDINGS AND EQUIPMENT OF THE HOSPITAL											
As per Balance Sheet, 1931 ..						58,346	19	5			
Additions during 1932—											
New Dispensary and X-Ray Vaults.....			99	3	7						
X-Ray Department Extension.....			573	19	7						
Pathological Department Extension.....			3,007	8	8						
Electro-therapeutic and Massage Department:											
Diathermy Outfit ..			65	18	0						
X-ray Department: Universal Machine ..			50	7	11						
						3,796	17	9			
									62,143	17	2

Carried Forward..... £144,702 12 8



	Brought Forward.....	£144,702 12 8	
<b>SPECIAL FUNDS—</b>			
<b>FOR SPECIAL PURPOSES—</b>			
After-Care Fund .....	37 15 3		
Children's Department .....	762 0 2		
Convalescent Fund .....	373 3 10		
John Rankin Fund for Nurses .....	260 11 3		
New Out-Patient Department Maintenance Fund .....	455 14 3		
Teaching and Research Fund .....	892 12 3		
	<u>2,781 17 0</u>		
Sundry Creditors .....	238 5 2		
		3,020 2 2	
<b>FOR BUILDINGS AND EQUIPMENT—</b>			
Jubilee Commemoration Fund .....	83 8 5		
Newbolt Memorial Fund .....	7 9 9		
		90 18 2	
<b>FOR GENERAL PURPOSES—</b>			
Appeals Fund.....	1,497 1 8		
Christmas Entertainment Fund .....	42 17 0		
Geoffrey Hughes Memorial Fund .....	3 5 11		
	<u>1,543 4 7</u>		
Sundry Creditors .....	20 9 7		
		1,563 14 2	
		<u>4,674 14 6</u>	

£149,377 7 2

We have audited the above Balance Sheet, and certify that, in our opinion it shows correctly the position of the Institution. We have also examined the Securities representing the Investments and find them in order.  
Liverpool, 18th May, 1933.

Liverpool, 18th May, 1933.

HARMOOD BANNER & SON,  
Chartered Accountants.  
IAN R. PARKER,  
Honorary Treasurer.



# HOSPITAL, LIVERPOOL. SHEET

49

EMBER, 1932.

	Brought Forward.....	£144,702	12	8
SPECIAL FUNDS—				
Hospitaller's Stipend Fund.....		290	18	8
Sundry Debtors .....		150	17	9
Martin's Bank, Limited .....		4,221	0	2
Cash in Hand .....		11	17	11
			4,674	14 6

£149,377 7 2

NOTE.—This Balance Sheet does not include the value of the Hospital or the original portion of the Nurses' Home Buildings.  
The Capital Charges in respect of "New Buildings" and "Building Improvements" commenced in the year 1906.  
No deductions are made for depreciation, but all renewals are charged in the Income and Expenditure Account.



Royal Southern Hospital—Property Account—in account with  
Ian R. Parker, Honorary Treasurer,

Dr.

TO 31st DECEMBER, 1932.

Cr.

	£	s.	d.
To Consolidated Rate .....	75	9	10
" Insurance .....	3	0	3
" Repairs, Cleaning, &c. ....	16	16	9
" Commission and Stamps .....	16	15	10
" Balance transferred to Income and Expenditure Account .....	216	11	0
	<hr/> £328 13 8 <hr/>		

Audited and found correct,  
HARMOOD BANNER & SON,  
*Chartered Accountants.*  
LIVERPOOL, 18th May, 1933.

	£	s.	d.
By Rents, Nos. 19 to 35 Hill Street, 80 to 82 Caryl St., and Garages in Hampton St.	328	13	8
	<hr/> £328 13 8 <hr/>		

IAN R. PARKER,  
*Hon. Treasurer.*  
LIVERPOOL, 18th May, 1933.



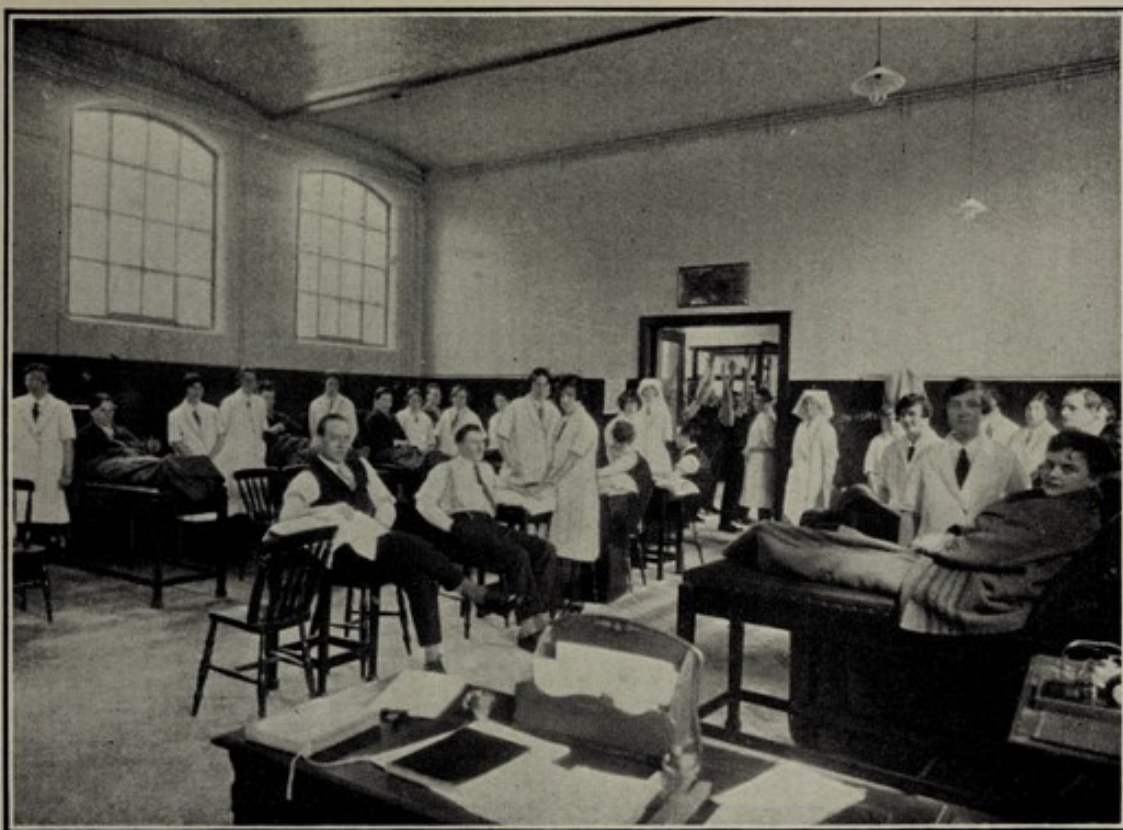

ELECTRO-THERAPEUTIC AND MASSAGE DEPARTMENT.



TRAINING MASSAGE STUDENTS.



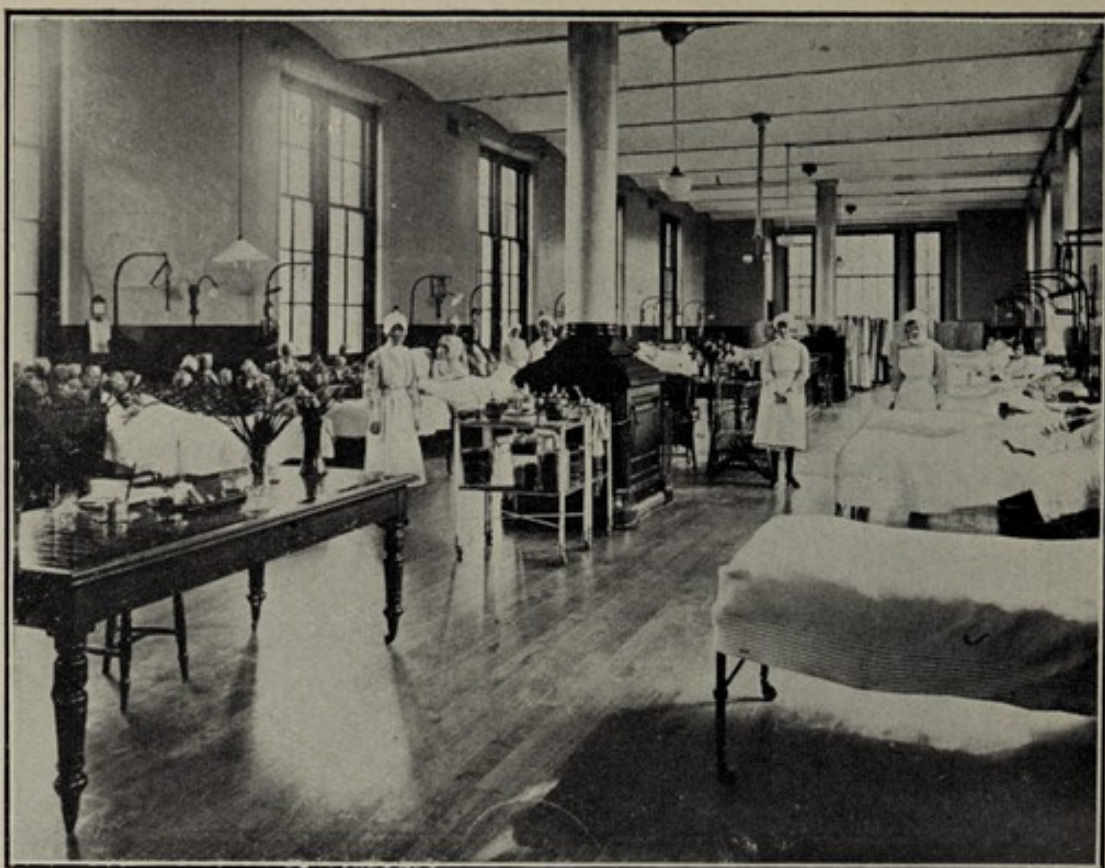

SURGICAL WARD.

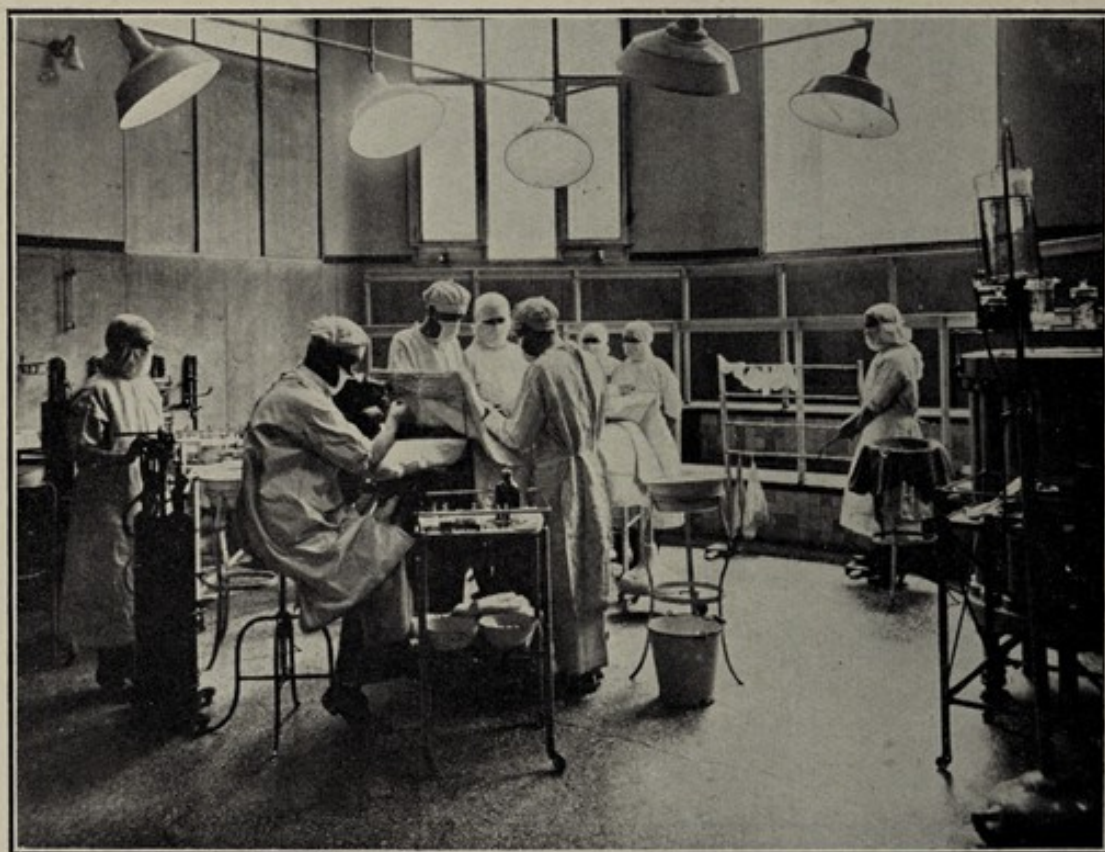

OPERATING THEATRE.



Royal Southern Hospital—Hospitalier's Stipend Fund—in account with  
Ian R. Parker, Honorary Treasurer,

Dr.

TO 31st DECEMBER, 1932.

Cr.

	£	s.	d.
To Balance from last Account .....	274	2	6
„ Cash paid the Hospitalier, Stipend .....	75	0	0
	<u>£349</u>	<u>2</u>	<u>6</u>

To Balance ..... 290 18 8

Audited and found correct,

HARMOOD BANNER & SON,

*Chartered Accountants.*

LIVERPOOL, 18th May, 1933.

	£	s.	d.
By Dividends, as per list (page 66) .....	42	18	2
„ Income Tax Returnable .....	15	5	8
„ Balance .....	290	18	8
	<u>£349</u>	<u>2</u>	<u>6</u>

IAN R. PARKER,

*Hon. Treasurer.*

LIVERPOOL, 18th May, 1933.



# Royal Southern Hospital—New Out-Patient Department Maintenance Fund—in account with Ian R. Parker, Honorary Treasurer,

Dr.

TO 31st DECEMBER, 1932.

Cr.

	£	s.	d.
To Balance .....	455	14	3
<hr/>			
	£455	14	3

Audited and found correct,

HARMOOD BANNER & SON,

Chartered Accountants.

LIVERPOOL, 18th May, 1933.

	£	s.	d.
By Balance from last Account .....	413	17	11
„ Subscriptions as per list (page 99) .....	19	17	0
„ Dividends as per list (page 66) .....	21	19	4
<hr/>			
	£455	14	3
<hr/>			
By Balance .....	455	14	3

IAN R. PARKER,

Hon. Treasurer.

LIVERPOOL, 18th May, 1933.



Royal Southern Hospital—After Care Fund—in account with  
Ian R. Parker, Honorary Treasurer,  
TO 31st DECEMBER, 1932.

Dr.	£	s.	d.	Cr.
To Appliances .....	8	12	6	
" Balance .....	37	15	3	
	£46	7	9	
Audited and found correct, HARMOOD BANNER & SON, <i>Chartered Accountants.</i>				
LIVERPOOL, 18th May, 1933.				
				37 15 3
				£46 7 9
				By Balance .....
				By Balance from last Account .....
				Contributions from Patients and their Societies .....
				39 15 9
				6 12 0
				£46 7 9
				By Balance .....
				IAN R. PARKER, <i>Hon. Treasurer.</i>
				LIVERPOOL, 18th May, 1933.

23

Royal Southern Hospital—Children's Department—in account with  
Ian R. Parker, Honorary Treasurer,  
TO 31st DECEMBER, 1932.

Dr.	£	s.	d.	Cr.
To Balance .....	762	0	2	
	£762	0	2	
Audited and found correct, HARMOOD BANNER & SON, <i>Chartered Accountants.</i>				
LIVERPOOL, 18th May, 1933.				
				By Balance .....
				By Balance from last Account .....
				Dividends as per list (page 65) .....
				Income Tax Returnable .....
				652 0 2
				100 0 0
				10 0 0
				£762 0 2
				By Balance .....
				IAN R. PARKER, <i>Hon. Treasurer.</i>
				LIVERPOOL, 18th May, 1933.



Royal Southern Hospital—Convalescent Fund—in account with  
Ian R. Parker, Honorary Treasurer,

Dr.

TO 31st DECEMBER, 1932.

Cr.

	£	s.	d.
To Liverpool Convalescent Home, Woolton...	6	0	0
" Southport Convalescent Hospital .....	11	5	0
" Balance .....	373	3	10
	<hr/>		
	£390	8	10

**Audited and found correct,**

HARMOOD BANNER &amp; SON,

*Chartered Accountants.*

LIVERPOOL, 18th May, 1933.

	£	s.	d.
By Balance from last Account.....	343	2	4
" Subscriptions as per list (page 99).....	15	13	0
" Dividends as per list (page 65).....	22	0	7
" Income Tax Returnable .....	4	16	11
" Patients' Contributions .....	4	16	0
	<hr/>		
	£390	8	10
	<hr/>		
By Balance .....	273	3	10

IAN R. PARKER,

*Hon. Treasurer.*

LIVERPOOL, 18th May, 1933.



# Royal Southern Hospital—John Rankin Fund for Nurses—in account with Ian R. Parker, Honorary Treasurer,

Dr.

TO 31st DECEMBER, 1932.

Cr.

	£	s.	d.
To Grants to Nurses for Maternity Training...	70	0	0
" Grant for Convalescence .....	5	0	0
" Sisters during Sickness .....	4	8	8
" Fruit, Fish, Poultry, Wine, etc. ....	184	4	10
" Books and Appliances for Tuition.....	42	16	10
" Medals .....	1	17	6
" Nurses' Prizegiving .....	0	12	6
" Piano Tuning .....	2	10	0
" Wireless Set for Hostel .....	20	12	11
" Wireless Licences and Sundries .....	2	1	1
" Newspapers and Periodicals .....	39	1	5
" Theatre Tickets .....	52	0	0
" Telephone Charges .....	6	7	2
" Nurses' New Year Party .....	22	10	0
" Grants to Sisters for Christmas Teas.....	10	10	0
" North Wales Steamship Tickets .....	12	12	0
" Wallasey Ferries and Overhead Tickets...	19	19	0
" Tennis Tea .....	1	10	0
" Tennis Charges .....	2	7	5
" Travelling Expenses .....	9	16	11
" Printing and Stationery .....	2	18	7
" Balance .....	260	11	3
	<u>£774</u>	<u>8</u>	<u>1</u>

Audited and found correct,  
HARMOOD BANNER & SON.  
*Chartered Accountants.*

LIVERPOOL, 18th May, 1933.

	£	s.	d.
By Balance from last Account .....	183	8	1
" Dividends as per list (page 66).....	482	15	0
" Income Tax Returnable .....	108	5	0

By Balance .....

£774 8 1

260 11 3

IAN R. PARKER,  
*Hon. Treasurer.*

LIVERPOOL, 18th May, 1933.



Royal Southern Hospital—Teaching and Research Fund—in account with  
Ian R. Parker, Honorary Treasurer,

Dr.

TO 31st DECEMBER, 1932.

Cr.

	£	s.	d.
To Instruments .....	124	7	6
" Hire of Radium Emanation Apparatus ...	29	5	6
" Stools .....	2	18	4
" Blackboard .....	1	19	6
" Printing .....	4	0	0
" Travelling Expenses .....	1	12	0
" Balance .....	892	12	3
	<u>£1056</u>	<u>15</u>	<u>1</u>

Audited and found correct,  
HARMOOD BANNER & SON,  
*Chartered Accountants.*  
LIVERPOOL, 18th May, 1933.

	£	s.	d.
By Balance .....	1014	4	9
" Interest .....	42	10	4
	<u>£1056</u>	<u>15</u>	<u>1</u>
By Balance .....	892	12	3

IAN R. PARKER,  
*Hon. Treasurer.*  
LIVERPOOL, 18th May, 1933.



# SCHEDULE OF INVESTMENTS ON CAPITAL ACCOUNTS.

Nominal Value	DESCRIPTION	Per Cent.	Net Income in 1932	Market Value 31st Dec. 1932	Book Value
£ s. d.			£ s. d.	£ s. d.	£ s. d.
	ENDOWMENTS FOR GENERAL PURPOSES.				
	Atherton Memorial—				
1,000 0 0	Mersey Docks and Harbour Board Debenture Stock . . .	3½	26 5 0	925 0 0	720 0 0
	G. W. Bahr Memorial Fund—				
1,000 0 0	Mersey Docks & Harbour Board Annuity . . . . .	3½	27 3 8	830 0 0	630 0 0
	Bartlett Benefaction—				
50 15 3	Mersey Docks and Harbour Board Debenture Stock . . .	3½	1 6 6	46 19 1	36 11 0
	Carried forward . . . . .		54 15 2	£1,801 19 1	1,386 11 0



# SCHEDULE OF INVESTMENTS—continued.

Nominal Value	DESCRIPTION	Per Cent.	Net Income in 1932	Market Value 31st Dec. 1932	Book Value
£ s. d.			£ s. d.	£ s. d.	£ s. d.
	Brought forward	- - - - -	54 15 2	1,801 19 1	1,386 11 0
	<b>Carlyle Bequest—</b>				
1,458 0 0	Metropolitan District Railway Guaranteed Stock	4	43 0 2	1,304 18 2	991 8 10
	<b>Cort Bequest—</b>				
2,000 0 0	Mersey Docks and Harbour Board Debenture Stock	3½	52 10 0	1,850 0 0	1,440 0 0
	<b>Cort Fund—</b>				
567 0 0	London, Midland & Scottish Rly. Consolidated Pref. Stock	4	12 9 9	206 19 1	425 5 0 58
	<b>David Martin Currie Trust Fund—</b>				
3,870 0 0	New Zealand Stock	3½	118 10 5	3,753 18 0	3,328 4 0
	<b>Forman Benefaction—</b>				
421 1 0	War Stock, 1929-1947	3½	25 6 3	415 15 9	425 15 9
	<b>Forshaw Benefaction—</b>				
100 0 0	Mersey Docks and Harbour Board Debenture Stock	3½	2 12 6	92 10 0	72 0 0
	<b>Grainger Memorial Fund—</b>				
254 10 7	Mersey Docks & Harbour Board Debenture Stock	3½	6 13 8	235 8 9	183 5 3
	Carried forward	- - - - -	315 17 11	9,661 8 10	8,252 9 10



SCHEDULE OF INVESTMENTS—continued.

Nominal Value	DESCRIPTION	Per Cent.	Net Income in 1932	Market Value 31st Dec. 1932	Book Value
£ s. d.			£ s. d.	£ s. d.	£ s. d.
	Brought forward	-	315 17 11	9,661 8 10	8,252 9 10
1,052 12 6	Hartley Benefaction— War Stock, 1929-1947	3½	63 2 0	1,039 9 4	1,064 9 4
250 0 0	The Eleanor Hood Trust Fund— War Stock, 1929-1947	3½	15 0 0	246 17 6	251 4 1
800 0 0	Horsfall Benefaction— War Stock, 1929-1947	3½	48 0 0	790 0 0	809 0 0
3,000 0 0	Houghton Bequest— Southern Railway Preference Stock	5	110 12 6	2,295 0 0	2,745 0 0
1,437 0 0	London, Midland & Scottish Rly. Preference Stock	4	31 12 1	524 10 1	1,077 15 0
1,000 0 0	Hoult Benefaction— War Stock, 1929-1947	3½	60 0 0	987 10 0	1,011 5 0
225 0 0	Investment Benefaction— Mersey Docks and Harbour Board Debenture Stock	3½	5 18 2	208 2 6	162 0 0
5,000 0 0	Roger Lyon Jones Trust Fund— Dominion of Canada Canadian Pacific Rly. Land Grant Stock	3½	131 5 0	5,150 0 0	4,350 0 0
2,620 0 0	Liverpool Gas Co. Ordinary Stock	...	117 18 0	3,144 0 0	2,305 12 0
6,057 0 0	London, Midland & Scottish Rly. Consolidated Pref. Stock	4	133 5 0	2,210 16 0	4,542 15 0
4,000 0 0	Mersey Docks & Harbour Board Annuities	3½	108 14 10	3,320 0 0	2,520 0 0
1,139 0 0	Metropolitan District Railway Guaranteed Stock	4	33 12 2	1,019 8 1	774 6 5
1,000 0 0	New South Wales Government Inscribed Stock	5	36 17 6	1,010 0 0	970 0 0
	Carried forward	-	1,211 15 2	31,607 2 4	30,835 16 8



SCHEDULE OF INVESTMENTS—continued.

Nominal Value	DESCRIPTION		Per Cent.	Net Income in 1932		Market Value 31st Dec. 1932		Book Value	
£ s. d.				£ s. d.		£ s. d.		£ s. d.	
	Brought forward	- - - - -	-	1 211 15 2		31,607 2 4		30,835 16 8	
	Lockett Memorial Fund—								
500 0 0	Mersey Docks & Harbour Board Annuity	- - - - -	3	11 5 0		340 12 6		255 0 0	
	Malcomson Bequest—								
1,000 0 0	Mersey Docks and Harbour Board Debenture Stock	- - - - -	3½	26 5 0		925 0 0		720 0 0	
	W. T. Mann Memorial Fund—								
500 0 0	Law Debenture Corporation Debenture Stock	- - - - -	4½	15 18 8		512 10 0		385 0 0	
	Matthews Bequest—								
1,000 0 0	Mersey Docks and Harbour Board Debenture Stock	- - - - -	3½	26 5 0		925 0 0		720 0 0	
	J. Bramley Moore, Fancy Fair Fund—								
2,060 5 0	Mersey Docks & Harbour Board Debenture Stock	- - - - -	3½	54 1 8		1,905 14 7		1,483 7 7	
	Nottingham Memorial Fund—								
500 0 0	Mersey Docks & Harbour Board Annuity	- - - - -	2½	10 6 2		307 10 0		230 0 0	
	Henry Bingham Parr Memorial Fund—								
258 6 3	War Stock	- - - - -	3½	15 9 11		255 1 8		250 0 0	
	William Prescott Trust Fund—								
381 11 0	Conversion Stock	- - - - -	3½	11 10 4		377 14 8		292 16 9	
	Pritt Bequest—								
584 0 0	London, Midland & Scottish Rly. Co. Ordinary Stock	- - - - -	...	1 1 10		96 7 2		440 18 6	
	Rankin Benefaction—								
700 0 0	Victory Bonds	- - - - -	4	20 13 0		756 0 0		658 0 0	
	Rawdon Benefaction—								
1,000 0 0	Mersey Docks & Harbour Board Annuity	- - - - -	3	22 10 0		681 5 0		510 0 0	
	Carried forward	- - - - -		1,427 1 9		38,689 17 11		36,780 19 6	



# SCHEDULE OF INVESTMENTS—continued.

Nominal Value	DESCRIPTION	Per Cent.	Net Income in 1932	Market Value 31st Dec. 1932	Book Value
£ s. d.			£ s. d.	£ s. d.	£ s. d.
	Brought forward . . . . .	-	1,427 1 9	38,689 17 11	36,780 19 6
	<b>St. George's Skin Clinic Hospital Fund—</b>				
413 0 0	London & North Eastern Railway 1st Guaranteed Stock	4	12 3 7	270 10 3	322 2 10
200 0 0	Mersey Docks & Harbour Board Bond	5	7 10 0	203 16 0	197 17 7
27 9 6	Mersey Docks & Harbour Board Debenture Stock	3½	0 14 4	25 8 3	20 6 8
1,206 7 3	War Stock, 1929-1947	3½	72 6 11	1,191 5 8	1,221 10 7
	<b>Temple Endowment Fund—</b>				
100 0 0	War Stock, 1929-1947	3½	6 0 0	98 15 0	101 2 6
	<b>Mary Ann Temple Memorial Fund—</b>				
125 0 0	Funding Stock	4	4 7 6	135 12 6	110 0 0
	<b>Mrs. Mary Jane Thompson Bequest—</b>				
140 0 0	Liverpool Gas Co. Ordinary Stock	...	6 6 0	168 0 0	123 4 0
	<b>Turner Memorial—</b>				
500 0 0	Mersey Docks and Harbour Board Debenture Stock	3½	13 2 6	462 10 0	360 0 0
	<b>GIFTS IN LIEU OF ANNUAL SUBSCRIPTIONS.</b>				
	<i>Mr. W. S. Crichton—</i>				
154 9 0	Conversion Stock	4½	6 19 0	169 2 6	122 1 8
	Carried forward . . . . .	-	1,556 11 7	41,414 18 1	39,359 5 4



# SCHEDULE OF INVESTMENTS—continued.

Nominal Value	DESCRIPTION		Per Cent.	Net Income in 1932		Market Value 31st Dec. 1932		Book Value	
£ s. d.				£ s. d.		£ s. d.		£ s. d.	
	Brought forward			1,556 11 7		41,414 18 1		39,359 5 4	
	<i>Mr. W. S. Patterson—</i>								
200 0 0	Chilian Government Loan, 1909	- - - - -	5			18 0 0		168 0 0	
100 0 0	City of Santos Consolidated Sterling Loan Bond	- - - - -	7			25 0 0		98 0 0	
100 0 0	Manaos Tramways & Light Co., Ltd., 1st Debenture Stock	- - - - -	...			10 0 0		50 0 0	
100 0 0	Montreal Water and Power Co., First Mortgage Prior Lien Gold Bond, due June 30, 1932	- - - - -	4½						
205 15 2	Republic of Cuba Gold Bond, due 1949	- - - - -	4½	9 10 9		216 1 0		193 8 3	
214 11 9	War Stock, 1929-1947	- - - - -	3½	12 17 7		211 18 1		212 6 6	
	<i>Messrs. W. P. Sinclair &amp; Co., Ltd.—</i>								
100 0 0	\$500 Quaker Oats Preferred Stock	- - - - -	6	8 13 2		165 0 0		113 0 0	32
	<i>The late John Temple, C.B. (Gift of Tom and the late J. Howard Temple to provide ten years' subscriptions of the late John Temple, C.B.—1923 to 1932)—</i>								
50 0 0	War Stock, 1929-1947	- - - - -	3½	3 0 0		49 7 6		50 11 3	
	<i>Mr. and Mrs. A. J. Tod—</i>								
62 0 0	London, Midland & Scottish Railway Debenture Stock	- - - - -	4	1 17 2		56 14 7		49 8 11	
	<i>Mr. Samuel White—</i>								
135 3 3	Consolidated Stock	- - - - -	2½	3 7 4		100 0 4		74 13 7	
	<i>Mr. and Mrs. Geo. Wilson—</i>								
200 0 0	Mersey Docks & Harbour Board Annuity	- - - - -	3½	5 8 8		166 0 0		126 0 0	
	<i>Mrs. H. G. Johnston—</i>								
50 0 0	Funding Stock, 1960-1990	- - - - -	4	2 0 0		54 5 0		44 0 0	
	<b>FOR SPECIAL PURPOSES.</b>								
	<i>Thomas Bartlett Bed Endowment—</i>								
1,250 0 0	New South Wales Stock, 1942-1962	- - - - -	4	37 10 0		1,237 10 0		1,000 0 0	
	Carried forward			1,640 16 3		43,724 14 7		41,538 13 10	





OUT-PATIENTS' HALL.

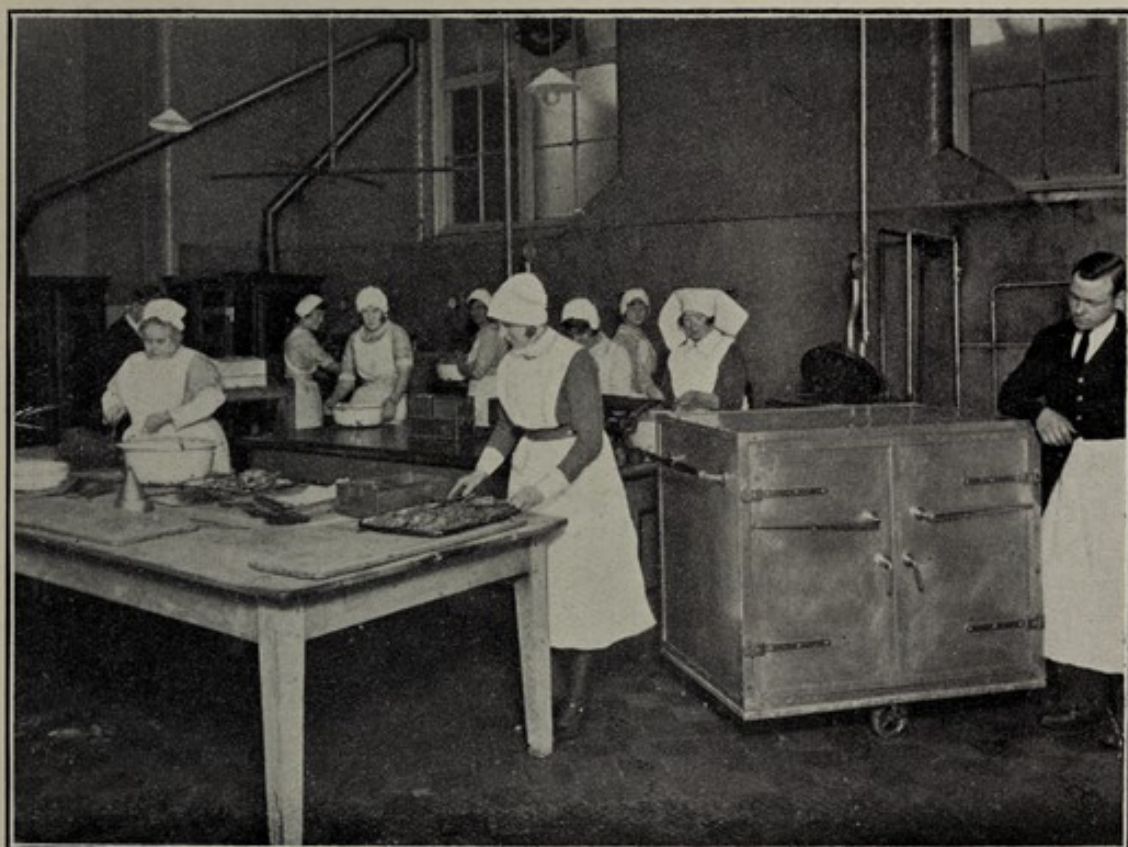

KITCHEN AT DINNER TIME.



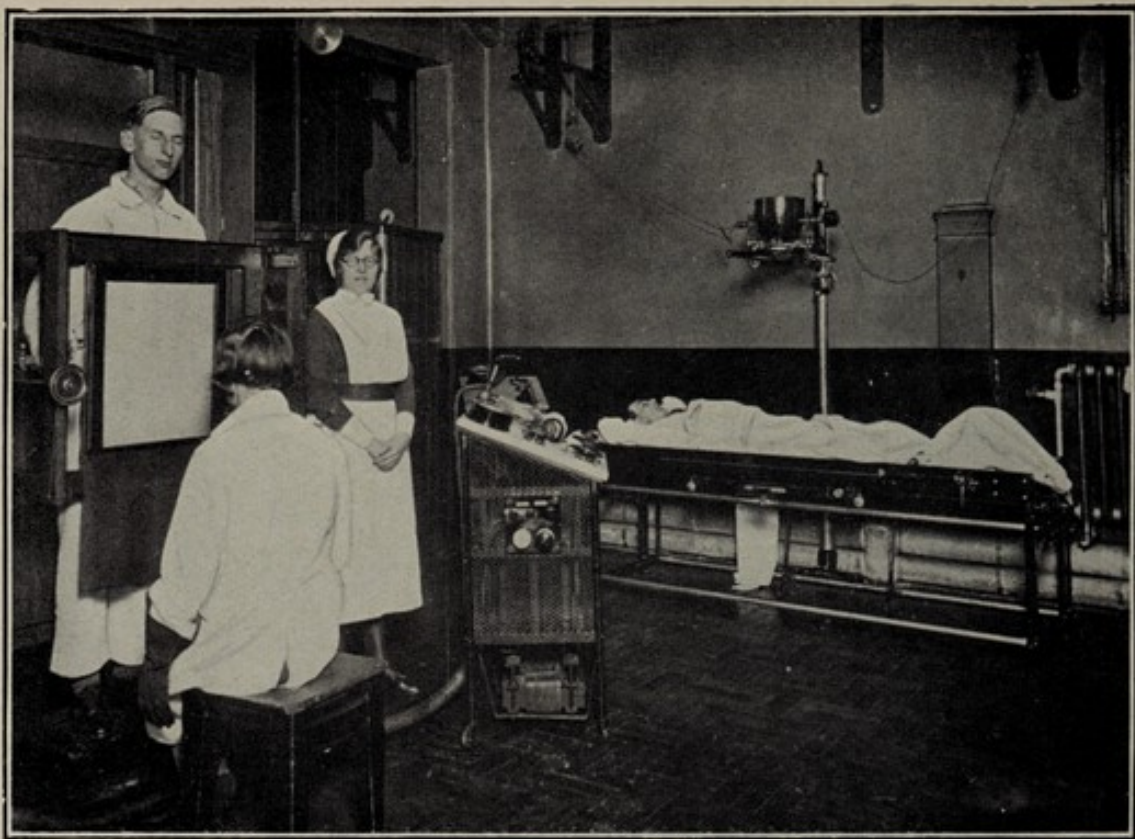

RADIOGRAPHIC ROOM—X-RAY DEPARTMENT.

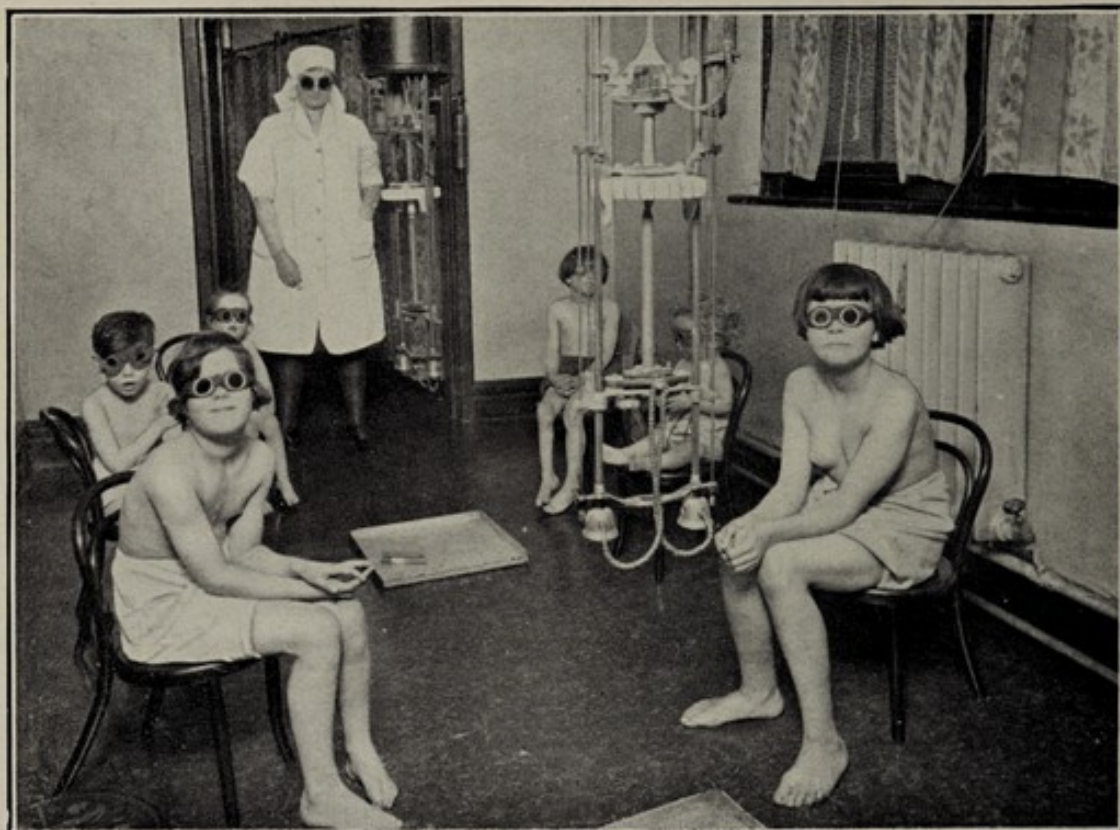

SUNLIGHT DEPARTMENT.



## SCHEDULE OF INVESTMENTS—continued

Nominal Value	Nominal Value		DESCRIPTION	Per Cent.	Net Income in 1932			Market Value 31st Dec. 1932			Book Value		
	£	s. d.			£	s.	d.	£	s.	d.	£	s.	d.
			Brought forward	-	1,640	16	3	43,724	14	7	41,538	13	10
987	11	0	James Bebbey Bed Endowment— War Stock, 1929-1947	3½	59	5	3	975	4	1	1,000	0	0
1,289	15	2	Colonel W. B. Burton Bed Endowment— War Stock, 1929-1947	3½	77	8	4	1,273	12	8	1,311	16	9
451	8	0	Mrs. Mary Emma Davidson Cot Endowment— War Stock, 1929-1947	3½	27	1	7	445	15	2	468	18	9
1,096	0	0	Arthur Earle Bed Endowment— War Stock, 1929-1947	3½	65	15	3	1,082	6	0	1,108	6	7
1,052	12	6	T. Fenwick Harrison Bed Endowment— War Stock, 1929-1947	3½	63	3	0	1,039	9	4	1,064	9	4
1,515	3	0	Miss Mary Fowler: Bed Endowment in Memory of Dr. Cameron— Mersey Docks and Harbour Board Debenture Stock	3½	39	15	6	1,401	10	3	1,090	18	0
1,000	0	0	John Hedley Bed Endowment— London, Midland & Scottish Railway Preference Stock	4	22	0	0	365	0	0	750	0	0
1,100	0	0	Geoffrey Hughes Bed Endowment— War Stock, 1929-1947	3½	66	0	0	1,086	5	0	1,112	7	6
			Carried forward	-	2,061	5	2	51,393	17	1	49,445	10	9



# SCHEDULE OF INVESTMENTS—continued.

Nominal Value	DESCRIPTION		Per Cent.	Net Income in 1932		Market Value 31st Dec. 1932		Book Value	
£ s. d.				£ s. d.		£ s. d.		£ s. d.	
	Brought forward - - - - -			2,061 5 2		51,393 17 1		49,445 10 9	
	William Johnston Bed Endowment—								
2,000 0 0	War Stock, 1929-1947	- - - - -	3½	120 0 0		1,975 0 0		2,022 10 0	
	Sir A. L. Jones' Bed Endowment—								
980 0 0	Elder Dempster & Co. Debenture Stock	- - - - -	5	36 15 0		735 0 0		911 8 0	
	The Misses Ellis Jones Bed Endowment—								
1,000 0 0	War Stock, 1929-1947	- - - - -	3½	60 0 0		987 10 0		1,011 5 0	
	Samuel Kidd Bed Endowment—								
750 0 0	London, Midland & Scottish Railway Preference Stock	- - - - -	4	10 17 6		176 5 0		495 0 0	
500 0 0	London & North Eastern Railway Preferred Ordinary Stock	- - - - -	5	—		46 5 0		132 10 0	
500 0 0	Southern Railway Preferred Ordinary Stock	- - - - -	.	9 3 9		145 0 0		362 10 0	
	Lear Elliot Bed Endowment—								
2,128 0 0	Canadian Pacific Rly. Co., Perp. Debenture Stock	- - - - -	4	63 16 10		1,883 5 7		1,745 0 0	
	Mrs. Margaret McKeand Bed Endowment—								
987 11 0	War Stock, 1929-1947	- - - - -	3½	59 5 3		975 4 1		1,000 0 0	
	Carried forward	- - - - -		2,421 3 6		58,317 6 9		57,125 13 9	



SCHEDULE OF INVESTMENTS—continued.

Nominal Value	DESCRIPTION		Per Cent.	Net Income in 1932		Market Value 31st Dec. 1932		Book Value	
£ s. d.				£ s. d.	£ s. d.	£ s. d.	£ s. d.	£ s. d.	
	Brought forward - - - - -			2,421 3 6	58,317 6 9	57,125 13 9			
1,000 0 0	Sea Services Commemorations Committee (Mercantile Marine Section) Bed Endowment—		3½	60 0 0	987 10 0	1,011 5 0			
1,033 10 10	War Stock, 1929-1947								
	Elisha Smith Bed Endowment—								
	Mersey Docks and Harbour Board Debenture Stock - - -		3½	27 2 6	956 0 6	744 8 8			
830 0 0	Miss Mary Jane Strains' Bed Endowment—								
	War Stock, 1929-1947		3½	49 15 8	819 12 6	839 6 9			
500 0 0	Isidore Silverberg Cot Endowment—								
	War Stock, 1929-1947		3½	30 0 0	493 15 0	505 12 6			
1,000 0 0	S. H. Thompson Bed Endowment—								
	Mersey Docks and Harbour Board Annuity - - - - -		3½	27 3 8	830 0 0	630 0 0			
				2,615 5 4	62,404 4 9	60,856 6 8			
CHILDREN'S DEPARTMENT FUND.									
2,000 0 0	Funding Stock, 1960-1990 - - - - -		4	70 0 0	2,170 0 0	1,760 0 0			
500 0 0	War Stock, 1929-1947 - - - - -		3½	30 0 0	493 15 0	505 12 6			
				100 0 0					
375 0 0	Funding Stock, 1960-1990 - - - - -		4	13 2 6	406 17 6	330 0 0			
813 0 0	London & North Eastern Rly. 2nd Preference Stock - - -		4	6 1 11	126 0 3	520 6 5			
107 1 4	Mersey Docks & Harbour Board Debenture Stock - - -		3½	2 16 2	99 0 9	77 1 10			
				22 0 7					
	Carried forward - - - - -				3,295 13 6	3,193 0 9			



# SCHEDULE OF INVESTMENTS—continued.

Nominal Value	DESCRIPTION	Per Cent.	Net Income in 1932	Market Value 31st Dec. 1932	Book Value
£ s. d.			£ s. d.	£ s. d.	£ s. d.
	Brought forward - - - - -			3,295 13 6	3,193 0 9
	<b>HOSPITALLER'S STIPEND FUND.</b>				
868 0 0	Liverpool Gas Co. Ordinary Stock	...	39 1 2	1,041 12 0	763 16 10
175 0 0	London Midland & Scottish Rly. Consolidated Pref. Stock	4	3 17 0	63 17 6	131 5 0
			£42 18 2		
	<b>NEW OUT-PATIENT DEPARTMENT MAINTENANCE FUND.</b>				
366 2 8	War Stock, 1929-1947	3½	21 19 4	361 11 1	370 4 11
			£21 19 4		
	<b>JOHN RANKIN FUND FOR NURSES.</b>				
650 0 0	Funding Stock, 1960-1990	4	22 15 0	705 5 0	572 0 0
10,000 0 0	Victory Bonds	4	295 0 0	10,800 0 0	9,400 0 0
2,750 0 0	War Stock, 1929-1947	3½	165 0 0	2,715 12 6	2,780 18 9
			£482 15 0		
				18,983 11 7	£17,211 6 3



## CONSTITUTION AND GENERAL LAWS.

---

1. This Institution shall be called the "ROYAL SOUTHERN HOSPITAL," and shall be confined as much as possible to severe accidents and acute cases.

2. GOVERNMENT VESTED IN TRUSTEES.—The Government of this Institution shall be vested in Trustees, qualified as hereinafter mentioned, who shall meet on the second Monday in February every year, or as near thereto as possible. The meeting to be convened by public advertisement in two or more of the Liverpool newspapers.

3. QUALIFICATION OF TRUSTEES.—The Trustees shall be as follows—  
 (a) Every individual donor of £20 or upwards in one payment shall be a Trustee for life. Any Company, Firm, Club, Society, or Executors or Trustees of a deceased person who (or whose Testator) may give £20 or upwards in one sum, may nominate one of its members, or number, as Trustee for his or her life. (b) Every annual subscriber of Two Guineas or upwards shall be a Trustee so long as he or she continues the subscription. (c) Any Companies, Firms, Executors, or Trustees on the list of Trustees for Life, on the 1st day of January, 1899, provided that such Trustee shall vote in accordance with the Regulations of paragraph 4 hereof. (d) The members of the Appeal Committee as on the 9th day of June, 1933. (e) The Honorary Physicians and Surgeons. (f) The Honorary Consulting Officers of the Institution. The Trustees mentioned in sub-paragraphs (e) and (f) shall be ex-officio Trustees so long as they hold the qualifying office.

4. PRIVILEGES OF TRUSTEES.—Every Trustee shall have the privilege of recommending patients, and voting at elections, other than elections of Medical Officers and at all General Meetings. Mercantile and other Firms may vote by any member of the Firm, and one additional member of such Firm shall be entitled to a vote for every sum of Two Guineas annually subscribed by such Firm over and above the first Two Guineas. Corporate Bodies, Clubs, and Societies shall have one vote in respect of any annual subscription of Two Guineas or upwards, or donation of Twenty pounds or upwards in one payment, and any Officer of such Corporate Body, Club or Society nominated in writing may exercise the right of voting for one year. Executors and Trustees of deceased persons entitled to vote may vote by one of their number. Subscribers of one guinea and upwards have the privilege of recommending Patients. Any person annually collecting a sum of £5 or upwards, or any clergyman raising a like sum by a collection on behalf of the Hospital, shall have the privilege of Annual Subscribers.

5. SUBSCRIPTIONS WHEN DUE.—All Subscriptions are due in advance, on the 1st January, and are considered to be continued each current year, unless notice be given in writing to the contrary; and no person whose subscription is unpaid shall have any of the privileges of the Institution.

6. ANNUAL MEETING OF TRUSTEES.—At the Annual Meeting, the Committee shall submit their report of the state of the Hospital for the past year, and the Annual Statement of Accounts, showing the receipts and disbursements of the Hospital, signed by the Treasurer and



Auditors, which report and statement shall have the approval of the meeting prior to being printed and distributed among the Trustees and Subscribers. A Committee shall be elected for the ensuing year, consisting of a President, three Vice-Presidents, a Treasurer, two of the Honorary Medical Officers (to be nominated by the Medical Board), and not less than twenty other Trustees, at which meeting also the Honorary Medical Officers shall be subject to re-appointment. The President of Committee shall, ex-officio, be a Member of every Sub-Committee (except the Medical Board), whether Ordinary or Special, appointed by the General Committee, in addition to the number of Members appointed to serve on the various Committees.

7. SPECIAL MEETINGS OF TRUSTEES.—The Committee may, at such times and on such occasions as they may consider expedient, call Special Meetings of the Trustees, and on a requisition for such meetings, signed by Twenty Trustees and addressed to the President, the Committee shall call a meeting of Trustees within one calendar month of the presentation of the requisition to the President; and in all cases of calling Special Meetings, shall give fourteen days' notice by advertisement in two of the Liverpool newspapers, stating the objects for which the meeting is called. No other business shall be taken into consideration at those meetings but that mentioned in the advertisement.

8. ALTERATION IN LAWS BY TRUSTEES.—When any new Laws are to be proposed, or any of the old Laws altered or abrogated, either at the Annual Meeting of the Trustees, or at any Special Meeting of Trustees called for the purpose, the substance of the proposed new Law, or of the existing Law as proposed to be altered or abrogated, shall be laid before the Committee at the Monthly Meeting next preceding; and at any meeting of the Committee for carrying any such proposition into effect, not less than nine members shall be present, and not less than two-thirds of the Meeting shall constitute a majority, unless such majority shall amount to more than one-half of the whole Committee.

9. DIRECTION VESTED IN A COMMITTEE.—The Members of the Committee elected by the Trustees at their Annual Meeting, and the two Honorary Medical Officers, who shall be nominated by the Medical Board out of their own body, in such order as they may judge expedient, shall form the Committee, in whom shall be vested the Direction and General Management of the Hospital.

10. COMMITTEE MEETINGS.—The Committee shall meet at the Hospital on the first Friday in every month (not less than five to form a quorum), and shall contract, by public advertisement or otherwise, for the necessary supplies at suitable periods, and shall control the whole affairs of the Institution, with power to make Bye-Laws, and to amend or suspend the operation of any of the General Laws until a Meeting of the Trustees.

11. MINUTES OF COMMITTEE PROCEEDINGS.—Minutes of the proceedings of all meetings of Trustees and of the Committee shall be recorded in a book kept for that purpose, and shall be signed by the Chairman of the Meeting.

12. BOARD OF MANAGEMENT.—The Committee shall appoint at their first General Meeting nine of their body to act as a Board of Management for the ensuing year, of which Board the Treasurer shall be one (the former Board continuing their services until their successors shall be appointed). This Board of Management shall meet at least once a



week, and three shall constitute a quorum. The Committee shall also elect every month two of their number to act as Visitors.

13. DUTIES OF THE BOARD OF MANAGEMENT AND VISITORS.—The Board shall enquire into everything relative to the economy and management of the house and patients; they shall see that the rules and regulations, in every department of the Hospital, are attended to, recording their proceedings in a book provided for that purpose. The two Visitors shall in like manner keep a book, recording in it their visits, with the dates, and any observations they may think proper to make. These books shall always remain in the Board-room, under the charge of the Superintendent, and open to the inspection of every Trustee. The proceedings of the Board of Management shall be subject to revision or confirmation by the General Committee.

14. SPECIAL MEETINGS OF THE COMMITTEE.—The Board of Management shall, as often as occasion may require, call Special Meetings of the Committee, stating the object for which such meeting is called. No other business to be taken into consideration at such meeting.

15. TREASURER'S DUTIES.—The Treasurer shall place the money which he may receive in such bank or banks as the Committee may recommend, in the name of the Royal Southern Hospital. He shall pay all accounts after they have been passed by the Board of Management and shall take care that an account of the receipts and disbursements of the Institution be submitted monthly to the Committee, and that an annual statement signed by the Treasurer and Auditors, be laid before the General Meeting of Trustees. All cheques or orders on the bank shall be signed by either the Treasurer and one other member of the Board of Management, or any two members of the Board of Management, and countersigned by the Superintendent.

16. PROFESSIONAL AUDITOR.—That the Committee shall appoint annually a Professional Auditor, who shall examine and certify the Accounts prior to the Annual Meeting.

17.—MEDICAL OFFICERS.—The Honorary Medical Officers of the Hospital shall be appointed from time to time by a Medical Officers' Election Committee. The number of Medical Officers may be increased or diminished from time to time at the discretion of the Hospital Committee. The Medical Officers' Election Committee (herein called the Election Committee) shall consist of the following:—The Committee of the Hospital; the Honorary Physicians of the Hospital; the Honorary Surgeons of the Hospital; Twenty Representatives of the Trustees, to be chosen as hereinafter provided. The twenty representative members shall be chosen by the Hospital Committee. Any Trustee who desires to serve on the Election Committee may hand in his name to the Secretary, either at the Annual Meeting, to be held in the year 1934, or within fourteen days thereafter, stating that he is willing to serve. Should the number of those desiring to serve exceed twenty that number shall be selected by the Hospital Committee by the drawing of lots. Should the number of those desiring to serve fall short of twenty, the Hospital Committee may fill the vacancies by nominating such Trustees as they think desirable. Such Election Committee shall serve for five years from the date of the Annual meeting in 1929 to the Annual Meeting in 1934. In the event of any vacancies occurring between 1929 and 1934, either through death or resignation among the Trustees' Representatives upon the Election Committee, the Hospital Committee shall fill such vacancies by nominating other Trustees for the purpose, but such Trustees shall only hold



office for the time which the Trustees originally appointed would have held office had such Trustees not died or resigned. At the Annual Meeting in 1934 a fresh Election of Trustees' representatives shall take place in the same manner as that hereinbefore provided, and so on every five years. The Election Committee shall have no other powers or functions than the appointment of Honorary Medical Officers. The Election Committee shall be conducted as follows:—In case of any vacancy in the Medical Staff an advertisement shall be issued inviting applications for the vacant appointment, and applications in writing addressed to the Chairman for the time being of the Hospital Committee shall be delivered at or posted to the Hospital within such time as the Committee may determine. On the expiration of such period the Chairman shall summon a meeting of the Election Committee giving not less than fourteen days' notice to the meeting. All applications and the accompanying documents shall be open for the inspection of any member of the Election Committee for ten days preceding the day of the meeting of the Committee. Any candidate shall be disqualified who advertises in the public papers or personally canvasses the members of the Election Committee, but candidates are to be at liberty to send to the members copies of their applications and accompanying documents as delivered to the Chairman of the Committee. The Election Committee shall proceed to the election of the Officer or Officers, which in the event of a contest shall be by ballot, to be taken in such manner as the Chairman of the meeting directs. The quorum for the meeting at which such election takes place shall be ten members personally present. If there is not a quorum present those who are present within fifteen minutes shall have power to adjourn the meeting, and so from time to time until a quorum is secured. No member shall be allowed to vote by proxy. The election shall be conducted in the manner following:—All the candidates shall first be submitted to the vote—the candidate receiving the lowest number of votes shall be withdrawn, and the remainder be again voted for and so on in like manner until the candidates are reduced to two in number; the candidate then securing the greatest number of votes shall be elected. Each member shall have one vote for one candidate only at each voting. The Chairman shall have a casting vote. Any member of the Trustees' representatives on the Election Committee who shall cease to hold a qualification as a Trustee shall *ipso facto* cease to be a member of the Election Committee. The Secretary of the Hospital Committee shall summon a meeting of the Election Committee:—(1) Whenever he is requested to do so by the Chairman of the Committee of the Hospital. (2) Whenever not less than ten members of the Election Committee request him to do so.

The Chairman of the Hospital Committee for the time being shall be the Chairman of the Election Committee, and in case of his absence at any meeting the members of the Election Committee who shall be present shall elect one of their number to be Chairman of the meeting. The Chairman of the meeting shall have absolute power to regulate its procedure and the conduct of the ballot.

18. The Chairman of the Hospital Committee shall submit the names of the Honorary Medical Officers to each Annual Meeting of the Trustees for confirmation in each year, but the name of any Physician or Surgeon who shall have completed his sixtieth year of age on or before the day of such Annual Meeting shall not be submitted for confirmation, unless under exceptional circumstances an extended term of



office be recommended by the Committee of the Hospital, but in no case shall any Physician or Surgeon continue to hold Office after attaining his 65th birthday.

18a. VACANCIES.—On the occurrence of a vacancy in the office of President, or any other Officer or Member of the Committee, such vacancy may be filled up, if deemed necessary, by the Committee.

19. CONSULTING MEDICAL OFFICERS.—A Physician or Surgeon having completed his full term of Office, shall become an Honorary Consulting Officer of the Institution.

20. PHYSICIANS' QUALIFICATIONS.—Candidates for the post of Honorary Physician must possess a Medical Degree of a British or Irish University and the Membership of the Royal College of Physicians of London.

21. SURGEONS' QUALIFICATIONS.—Candidates for the post of Honorary Surgeon at all Elections held after December 31st, 1912, must possess the Fellowship of the Royal College of Surgeons of England, Edinburgh or Ireland, and the Candidate appointed, if not possessing the Fellowship of the Royal College of Surgeons of England, shall undertake to obtain that qualification within four years of his appointment, failing which his appointment shall, *ipso facto*, become terminated.

21a. HONORARY ASSISTANT PHYSICIANS' AND HONORARY ASSISTANT SURGEONS' QUALIFICATIONS.—Candidates for the post of Honorary Assistant Physician or Honorary Assistant Surgeon must possess the qualifications necessary for the post of Honorary Physician or Honorary Surgeon respectively. In the case of the Honorary Assistant Surgeon the candidate appointed, if not already possessing the Fellowship of the Royal College of Surgeons of England shall undertake to obtain that qualification within four years of his appointment, and, in the case of the Honorary Assistant Physician the candidate appointed, if not already possessing the Membership of the Royal College of Physicians of London, shall undertake to obtain that qualification within four years of his appointment failing which his appointment shall, *ipso facto*, become terminated.

22. PHYSICIANS AND SURGEONS NOT TO HOLD OTHER OFFICES.—No Honorary Medical Officer of this Hospital shall at the same time be an Honorary Physician or Surgeon to any other General Hospital, or be a District Parochial Medical Officer for the Poor, or Physician, or Surgeon, to any Society for affording mutual relief in sickness, infirmity or old age, and if any applicant for the position of Medical Officer of this Hospital holds any such post, he must resign it not later than seven days after his appointment as Physician or Surgeon to this Hospital. If a Physician or Surgeon to this Hospital shall accept an appointment to any of the offices herein named, he shall vacate his office in this Hospital.

23. MEDICAL BOARD.—The Honorary Physicians and Honorary Surgeons, Honorary Assistant Physicians, Honorary Assistant Surgeons, and Senior Honorary Medical Officers in charge of Special Departments shall constitute a Board for the consideration of all professional subjects connected with the Hospital, and for such other matters as may be referred to them by the Committee to report thereon. Bye-laws made for the regulation of the Medical and Surgical economy of the Hospital, as well as the other proceedings of the Board shall be



subject to revision and confirmation by the Committee at their Monthly Meeting. All proceedings of this Board shall be recorded in a book kept for that purpose, and shall be signed by their Chairman.

24. IMPORTANT OPERATIONS.—All regular Medical and Surgical practitioners in the town and neighbourhood shall have the privilege of attending important operations at this Hospital, with the consent of the Operating Surgeon.

25. APPOINTMENT OF STIPENDIARY OFFICERS.—The General Committee shall elect the Residents, Matron, and all the Servants of the Hospital, whom they shall also have the power to discharge summarily. The Stipendiary Medical Officers shall not absent themselves at any time, without the special permission of the Medical Board.

26. RESIDENTS' QUALIFICATIONS.—Every Candidate for the office of House Physician or House Surgeon shall possess a Registered Medical and Surgical qualification. He shall not engage in Private Practice either in or out of the Hospital, nor shall he attend to any other business than that of this Hospital.

27. PUPILS.—Such Apprentices or Pupils as are necessary for the Hospital shall be admitted by the General Committee, who shall also have power to discharge them.

28. DUTIES AND PRIVILEGES OF CHAIRMAN.—Whether at the Annual Meeting or at Special Meetings of the Trustees, the President of the Committee shall act as Chairman, and in his absence one of the Vice-Presidents, or in their absence, a qualified Trustee of the Hospital. In case there shall be an equality of votes at any meeting, the Chairman for the time being shall have a casting vote in addition to his own individual vote.

29. DEEDS AND WRITINGS.—All deeds, evidences, and writings relating to the Institution shall be kept in an iron chest and secured by two locks, the keys whereof shall be kept by the President, a Vice-President, or the Treasurer; or deposited with the Bankers, subject to the orders of the President, a Vice-President, or the Treasurer; and all property in the furniture shall be vested in the President for the time being.



## TRUSTEES FOR LIFE

### AS PER GENERAL LAW No. 3.

- African and Eastern Trade Corporation. Ltd., Royal Liver building.  
 Ager, Lt.-Col. F. G., D.S.O., Bank of England, Castle street.  
 Albrecht, Mrs., Abergeraint, Criccieth, N. Wales.  
 Allen, A. J., "Hallcroft," West avenue, Stockton Heath, Warrington (representing Travellers' Lodge, No. 4679).  
 Allman, Bernard, 7, Thornton road, Wallasey (representing The Smithdown Picture House Ltd.)  
 Armour, T. R. W., F.R.C.S., 42, Rodney street.  
 Armour, Mrs. T. R. W., 42, Rodney street.  
 Ashmole, T. S., Hollybank, Vaughan road, New Brighton (Liverpool and District Licensees' Charity Sports).  
 Atherley, H. G., 61, Lyttleton road, Aigburth (representing South Liverpool Motor Club).  
 Baldwin, B. J., 9, St. Catherine's road, Bootle.  
 Balfour, Williamson & Co., 7, Gracechurch street, London, E.C. 3.  
 Banner, Harwood & Son, 24, North John street.  
 Baring Brothers & Co., Ltd., 68, Cotton Exchange buildings.  
 Barber, J. Lionel, 411, Tower buildings.  
 Bardsley, Mrs. A. M., Lunecliffe, Lancaster.  
 Barnes, A. K., "Dawstone," Heswall.  
 Bates, Edward & Sons, Cunard building.  
 Baxter, Bernard W., Mereside, Birkenhead road, Great Meols (Exor. of the late Mary Faragher).  
 Bell, Henry H., 34, South John street (Exor. of the late Miss E. Tomkinson).  
 Bell, Robert Henry, 34, South John street (Exor. of Capt. Hugh H. Rowlands).  
 Bell, Thomas, 52, South Castle street.  
 Bennett, Major J., O.B.E., Mersey Shipping & Transport Co., Ltd., 25, Water street (representing Liverpool Stadium).  
 Bernard Baron Charitable Trust, The, The Arcadia Works, Hampstead road, London, N.W. 1  
 Bibby, John, Sons & Co. (Garston) Ltd., Copper Works, Garston.  
 Bicket, Lady, The Knoll, 19, Aigburth Drive, Toxteth Park.  
 Bingham, J. & Co., 9, Brunswick street.  
 Bolton, Thos. & Sons, Ltd., Mersey Copper Works, Widnes.  
 Booth, Alfred & Co., Cunard building.  
 Booth, Chas., Elmhurst, Aigburth (representing Booth S.S. Co.)  
 Bowman & Curtis Hayward (Exors. of Mrs. Francis M. Hamilton).  
 Bramley-Moore, Mrs. A. E., May bank, Aigburth.  
 Bridge, George O'Neill, 10, Croxteth road.  
 British-American Tobacco Co., Ltd., Branch Hospital Fund, 51/71, Commercial road.  
 British & African Steam Navigation Company, Ltd., Colonial House, Water street.  
 British Broadcasting Corporation, Children of the North Regional Radio Circle.



British Charities' Association, Kingsway House, 103, Kingsway, London, W.C. 2.

British Insulated Cables, Ltd., Employees' Hospital Fund, Prescott.

British Oil & Cake Mills, Ltd., (Liverpool Branch), 12, Hackins Hey, Brocklebank, Harold 20, Bixteth street.

Brown, A. Theodore, 25, Lord street (Exor. of George Henry Brown).

Caernarvonshire Congregationalists' Hospital Fund, per John R. Owen, Castell Garth, Portmadoc.

Cain, Sir Ernest, Bart., 16, Aigburth drive.

Camenisch, Miss, 8, Aigburth drive.

Campbell, William Dixon, 35, Ladbroke square, London, W. (Executor of Mrs. Mary Boyd).

Cannington, J. S., c/o Cannington, Shaw & Co., Ltd., Exchange Chambers.

Capon, Norman B., M.D., 4, Windermere terrace.

Capon, Mrs. Norman B., 4, Windermere terrace.

Cave, F. H., Mersey Docks & Harbour Board.

Cheshire Lines Committee.

City of Liverpool & District Cowkeepers' Association.

Clark, Walter C., Michelgrove House, Michelgrove road, Boscombe, Hants.

Charente Steamship Co., Ltd., Mersey chambers.

Cole, H. A., J.P., The Homestead, Vyner road Bidston.

Collier, John, 21, Kempston street.

Cooper, Mrs. B., 6, Lisburn road, Aigburth (representing Sefton Park West Conservative Women's Association, East Toxteth Division).

Co-operative Wholesale Society, Ltd., 1, Balloon street, Manchester.

Cope, John Arnold, Halsall House, Lancashire (representing Cope, Bros. & Co., Ltd.).

Cox, G. R., 38, Stanley road, Hoylake.

Cunard Steamship Co., Ltd., Cunard building.

Crawford, A. Hunter, 1, Alexandra drive.

Cropper, W. C., 13, Forest Gate, Blackpool (Exor. of Rev. J. H. Cropper and of Miss Mary Jane Strains).

Curran, Mrs. Ellen, 65, Stanley Park avenue, S., Anfield.

Dale, R. W., Cherry hill, Malpas, Cheshire.

Davies, Mrs. F. E., The Hollies, Huyton.

Davies, R. N., Foxhill, Frodsham, Cheshire.

Davies, T. B., L. M. & S. Railway, Brunswick Dock (nominee of L. M. & S. Railway Hospital Fund).

Derby, Right Hon. the Earl of, K.G., Knowsley, Prescott.

Dinorwic Quarrymen's Hospital Fund.

Dixon, Henry L., 38, Cable street (Exor. of L. S. Dixon).

Dobell, Oswald, Leahurst, Neston, Cheshire.

Downey, D., 47, Prince Alfred road.

Drinkwater, G., "Kirby," Douglas, I.O.M.

Duncan Ewing & Co., K 21, Exchange buildings.

Earle, Miss Lilian Ida, Dowsefield, Allerton (nominated by Exors. of Arthur Earle).

Eccles, Mrs. William Cross, c/o Westminster Bank, Ltd., Wavertree.

Eckes, Major J. A., 42, Princes road.

Elder, Dempster & Co., Ltd., Colonial House, Water street.

Ellis, John, Green Heys E., 8, Sefton Park road.

Evans, Sons, Lescher & Webb, Ltd., 56, Hanover street.

Everton Football Club Co., Ltd., Goodison park.



- Farnworth & Jardine, 2, Dale street.  
 Fawcett, Preston & Co., Ltd., 17, York street.  
 Feeney, Peter J.  
 Fernie, Miss, Raby Hall, Bromborough, Cheshire.  
 Fernie, Henry & Sons, 7, Rumford street.  
 F. L. Calder College of Domestic Science.  
 Football Association, Ltd., 42, Russell square, London, W.C. 1.  
 Forbes Keir C., 21, Broadway avenue, Wallasey (representing Forbes, Keir, Ltd.).  
 Forwood, W. Miles, Lendeth Fell, Windermere.  
 Fox, Sir Gifford W. G., Bart., c/o Simpson, North, Harley & Co., 1, Water street.  
 Friend, E. C. & Co.  
 Furber, John T., Warren Mount, Victoria road, New Brighton (Exor. of William Radcliffe).  
 Gabrielson, David, 3, Windermere terrace. (Exor. of Isidore Silverberg).  
 Gibbins, Joseph, J.P., 8, Hargreaves road, Sefton Park.  
 Glynn, J. & Sons, 14 Chapel street.  
 Gollin, L.  
 Gossage, Neil, Woodlands, Shamley Green, Guildford.  
 Gossage, William, & Sons, Ltd., Widnes.  
 Grayson, Rollo & Clover Docks, Ltd., Royal Liver Building.  
 Green, Major James, Ness Holt, Neston, Cheshire.  
 Guild of Undergraduates, Liverpool University.  
 Gunston, Sons & Co., 20, Water street  
 Hargreaves, John P., The Moorlands, Oxtun, Birkenhead.  
 Harrington, F. T., Hill Foot Hey, Woolton.  
 Harrison & Burton, 7, Harrington street.  
 Harrison, Sir Heath, Bart., Lecourt, Liss, Hants.  
 Harrison, T. & J., Mersey chambers.  
 Hartley, Miss C., J.P., 4, Lord street, Southport.  
 Hatton & Cookson, Ltd., 501, Royal Liver building.  
 Hawarden Bridge Steel Works' Hospital Saturday Committee, Connaught Quay.  
 Heap, Joseph & Sons, Ltd., 2, The Temple, Dale street.  
 Herzog, Fred, Wiston House, Mossley Hill.  
 Higgins, Henry, Ronaleyn, Trefriw, Caernarvonshire.  
 Holt, Alfred, & Co., India buildings, Water street.  
 Holt, Miss E. G., Sudley, Mossley hill.  
 Holt, Mrs. Richard D., 54, Ullet road.  
 Horsfall, H. Douglas, 56, Ullet road.  
 Horsfall, W. H., Sodylt, Ellesmere, Salop.  
 Hospital Saving Association, 77, Cambridge terrace, London, W. 2.  
 Houston, R. P. & Co., 10, Dale street.  
 Howard, George, 37, Rimmington road.  
 Hughes, John W., New Heys, Allerton.  
 Hughes-Jones, O., 139 Walmersley road, Bury (Exor. of the late R. Hughes-Jones).  
 Hutchinson, J. & Co., Widnes.  
 Irvine, D. G., 11, Fulwood park.  
 Ismay, Imrie & Co., 30, James street.  
 I Zingari Challenge Cup Competition, J. F. Langford, Hon. Financial Secretary, 29, Cavendish road, Blundellsands.  
 Jacobs, Julius, O.B.E., J.P., Linwood, 3, Sefton Park road (Exor. of David Jacobs).  
 James A. Norman, "Ravenscar," Hightown, Liverpool.



- James, F. Harold, "Ravenscar," Hightown, Liverpool.
- Jeanes, Allan, J.P., Liverpool Daily Post & Echo, Ltd., Victoria street.
- Job Brothers, Ltd., Tower building.
- Johnson, Wm., M.D., "Bishopton," Grassendale park.
- Johnson, Mrs. W., "Bishopton," Grassendale park.
- Johnston, Wm. Stewart, 25, Water street.
- Jones, David, J.P., Fenton House, 114, Fenchurch street, London, E.C. 3.
- Jones, J. R., "Cintra," Menlove avenue, Mossley Hill.
- Jones, Mrs. L. J., 43, Amphill road, Aigburth (representing Prince's Park Ladies' Conservative Association).
- Jones, The Misses Ellis, Holyrood House, 303, Edge lane.
- Jones, W., J.P., C.C., 51, Larkfield road.
- Jones, W. B. & Co., Ltd., 20, South Castle street.
- Jones, W. J., 89, Mulgrave street.
- Kelly, P. C., 16, South Castle st. (Exor. of Robert Francis Samuels).
- Kelly, W. W., J.P., Adelphi Hotel.
- Killey, George D., J.P. (Exor. of Mrs. Sarah Ann Barrow).
- Kipling, Mrs. Elizabeth, 17, Aigburth drive.
- Lamport & Holt, Ltd., Royal Liver buildings.
- Lawrence, Edward & Co., 5, Fenwick street.
- League of Mercy, 12, Whitehall, London, S.W. 1.
- Leedam, G., Central Station.
- Leverhulme, Rt. Hon. Viscount, D.L., J.P., Thornton Manor, Ches.
- Lewis, H. W. G., 11, Livingston drive.
- Linaker, Ellis Edward, (nominated by Exors. of Lathom Hammer).
- Liverpool Alexandra Day Committee, 9/11, Copperas hill.
- Liverpool Association Football Club, Ltd., Anfield road.
- Liverpool Clerks' Association (Approved Section), 19, James street.
- Liverpool Cotton Association, Limited, 16, Cotton Exchange building.
- Liverpool Council of Voluntary Aid Charities' Fund, 14, Castle street.
- Liverpool Daily Post and Echo, Ltd., Victoria street.
- Liverpool Hospital Cup Competition, Committee of, per W. H. Cartwright, 254, Walton Breck road, Anfield.
- Liverpool Public Assistance Committee, Brougham terrace.
- Liverpool Shipbrokers' Benevolent Society, Inc., (The J. H. Welsford Bequest), 76, The Albany.
- Liverpool University Welsh Society.
- Liverpool Warehousing Co., Ltd., The Old Hall.
- Lockett, R. Cyril, J.P., 58, Cadogan place, London, S.W. 1.
- London, Midland & Scottish Railway Co., Euston Station, London.
- London Midland & Scottish Railway Hospital Fund, Station, Crewe.
- Longmore Bros., 19, Old Hall street.
- Mace, Mrs., 70, Rodney street.
- Macfie & Sons, Ltd., 34, Moorfields.
- MacIver, D. & C., 44, Chapel street.
- Mahoney, Michael Joseph, D.S.O., M.D., 33, Derby lane, Stoneycroft.
- Makinson, A. S., Landside, Beech Walk, Leigh (Exor. of the late Jeremiah Wilkinson).
- Malcolm, George W., Davenham House, Northwich (nominated by The Salt Union, Ltd.).
- Martin's Bank, Ltd., Amateur Operatic Society.
- Martindale, G. F., G. F. Martindale & Sons, Entry lane, Kendal.
- Martindale, R. L., 193, Crown street.
- Maxwell, Miss C. L., Whitmuir Hall, Selkirk, N.B.
- Maxwell, Miss I. M., Whitmuir Hall, Selkirk, N.B.



- Maxwell, W. A. & G. & Co., 48/51, Minories, London, E.C. 1.  
 McDiarmid & Co., 17, Water street.  
 Mearns, A. D., Cunard Steam Ship Co., Ltd., Cunard building  
 (nominated by the Sea Services Commemoration Committee,  
 Mercantile Marine Section).  
 Melly, Lieut.-Col. S. H., The Grange, St. Michael's road, Toxteth park.  
 Mersey Docks and Harbour Board.  
 Merseyside Hospitals Council, 87, Lord street.  
 Milroy, Supt. H. G., "C" Division, Essex street (representing  
 Liverpool Police Force).  
 Moddrell, J. M., Secretary and Treasurer, Liverpool Shipbrokers'  
 Benevolent Fund.  
 Moir, Mrs., 12, Hyde Park street, Hyde park, London.  
 Morgan, Miss J., "Broomsgrove," South drive, Victoria park,  
 Wavertree.  
 Morrell, A. Claude, 57, Victoria street (representatives of Liverpool  
 Produce Exchange).  
 Morrison, Mrs. J. T., "Mount Aventine," Woolton.  
 Morton, C. H., 5 Cook street.  
 Moss, Bertram B., 3b, Aigburth drive, Sefton park.  
 Mounsey, H. P., 15, Fulwood park.  
 Nash, Miss Blanche, M.B.E., (representing the Mersey Docks and Har-  
 bour Board Indoor Staff).  
 Newby, Ernest, General Manager (representing Lewis's Ltd.)  
 Newnes, George, Ltd., "Titbits," London.  
 Newton, Herbert, 129, Cotton Exchange Bldg. (per Liverpool Council  
 of Voluntary Aid).  
 Noble, H. Heywood, J.P., 78, Canning street.  
 Nott, W. H., 28, Brunswick street.  
 Oakes, Charles R., 43, Bundoran road, Aigburth (representing  
 Amalgamated Woodcutting Machinists Workingmen's Social Club  
 and Inst.)  
 Oakshott, Leigh Hunter, 43, Castle street (Exor. of Thomas W.  
 Oakshott).  
 Ogilvy, Gillanders & Co., Harrington street.  
 Oldfield, J. Cyril, 61, Lord street.  
 Pacific Steam Navigation Co., Ltd., Goree, Water street.  
 Papayanni & Co., 22, Water street.  
 Paris, Major John G., Ald., 40, Falkner square (Exor. of the late  
 Samuel Kidd).  
 Parker, Edward J., Bredon, Town lane, Freshfield, Lanes. (Exor. of  
 Edward Parker).  
 Parker, E. S., The Lawn, Mersey road, Aigburth.  
 Parker, Henry, Glynhurst, Blundellsands.  
 Parker, Ian R., The Lawn, Mersey road, Aigburth.  
 Parr, Roger C., M.A., D.L., Grappenhall Heyes, Warrington.  
 Paton, A. A., C.B., Martins Bank building, Water street.  
 Patterson, Wm. S., Ridge End, Hook Heath, Woking.  
 Paxton, James G., 8, Hardman street.  
 Paxton, Rev. Wm., F.R.G.S., 9, Mersey avenue.  
 Pearson, S. & Son, Limited, 10, Victoria street, Westminster, London.  
 Platt, Miss E. M., 5, Ivanhoe road.  
 Poulson, Walter K.  
 Power, Thomas, 64, Molyneux road, Waterloo (Exor. of Philip  
 McGrath).  
 Price's Patent Candle Company, Ltd., Bromborough.  
 Pride, J., Junr., 8, Elliot street.



- Proudman, A. C., A. R. Bingham & Co., 9, Brunswick street (representing Liverpool Corn Trade Association).
- Prudential Assurance Company Ltd., 30, Dale street.
- Rathbone Bros. & Co., Royal Liver building.
- Rankin, Gilmour & Co., Ltd., 67, South John street.
- Rawson, Mrs. Eleanor, 4, Beach Lawn, Waterloo.
- Read, R. Bruce, 7, Croxteth grove.
- "Reville" Comedy Co., G. Harding Oliver, Hon. Sec., Bank House, Hougoumont avenue, Waterloo.
- Richardson, W., Iron Trades Employers' Insurance Association, Ltd., 43, Castle street.
- Rimmer, Thomas, & Son, 169, Regent road.
- Ritchie, Miss M., Parkside, Mossley Hill.
- Roberts, Miss S., 3, Druid's Cross road, Mossley Hill.
- Roberts, W. O., Rockfield, Crompton's lane (representing David Jones & Co.)
- Rodger, Miss Kate, Oaklands, Spital, Bromborough.
- Rollo, Mrs. Christine Emily Dover.
- Rowell, E. W., Highclere, Woodlands Park, Colwyn Bay.
- Roxburgh, Hugh L., John Rew & Co., 28/29, Cotton Exchange bdgs.
- Royal Liver Friendly Society, Royal Liver building.
- Royal Society for the Prevention of Cruelty to Animals.
- Royden, Sir Thomas B., Bart., D.L., J.P., Frankby hall, Birkenhead.
- Schofield, A. J., 6, Grosvenor road, Cressington park.
- Schroder, J. H. & Co., Rumford place.
- Shennan, A. E., Esq., C.C. (representing The Carlton Entertainments Ltd., 17, North John street).
- Shaw, Miss Florence, Sandringham road, Tuebrook.
- Shaw, Miss Mary M., Sandringham road, Tuebrook.
- Ship Canal Portland Cement Manufacturers, Ltd., Cement Works' Hospital Committee, Ellesmere Port.
- Singlehurst, R. & Co., Redcross street.
- Sloss, Mrs. D. C., The Craig, Ballantrae road, Mossley Hill (representing The Fairfield Ward Conservative Club, Ladies' Com'ttee).
- Smith, John Thompson (Exor. of John Hedley).
- Smith, Mrs. Robert, 168, Upper Parliament street.
- Stacey, Walter E., F.C.A., West Africa House, 25 Water street, (Exor. of the late Laurence MacLaren).
- Stone, John, Blacklow, Roby.
- Stott, Alfred, 14, Ashton drive, Hunts Cross.
- Sumner, Mrs. James, 60, Litherland road, Bootle (representing Liverpool Central Athletic Club).
- Swire, John & Sons, 8, Billiter square, London, E.C.
- Tasker, Arthur (Hutchison & Pollock, Ltd., Employees).
- Taylor, Harman, M.R.C.S., L.R.C.P., Court Hey avenue.
- Temple, Tom, Elmside, Gayton Hall, Heswall.
- Thompson, Lieut.-Col. Cecil H. F., 3, Norfolk crescent, London, W.C. 2 (Exor. of E. P. Thompson).
- Thompson, Frederick W., Lynton, Mossley Hill road, (Exor of the late Henry Thompson).
- Timmis, H. Sutton, J.P., 4, Croxteth road, Princes park.
- Timmis, Shirley, S., J.P., Butler's Court, Beaconsfield, Bucks.
- Tod Mrs. Alice J. L., "Stapely," Mossley Hill.
- Twemlow, W. G., c/o Mrs. Edwards, Cheristone, Victoria road, Prestatyn (Exor. of C. D. Nash).
- Tyrer, Alfred (representing Bent's Brewery Co., Ltd.)
- Walkers, Parker & Co., Limited, Duke's dock.



- Walker, Peter (Warrington), and Robert Cain & Sons, Ltd.  
 Wallace, Eben.  
 Watson, Lieut.-Col. Campbell N., D.S.O., K Exchange buildings.  
 Weightman, Wm. Arthur, Barclay's Bank building, Water street  
 (nominated by Exors. of Miss Helen J. Laidlaw).  
 West Derby Waste Lands, Trustees of, per Syers, Dixon & Barrell,  
 20, Castle street.  
 Welsh Calvinistic Methodists' Liverpool Hospitals Committee, Robert  
 H. Jones, Hon. Sec., 48, Selborne street, Liverpool.  
 West Toxteth Conservative Women Workers' Association, Mrs.  
 Howard, Hon. Sec., 12, Bryanston road, St. Michael's.  
 Wethered, Mrs., Redcourt, Cornatic road, Mossley Hill.  
 White, Samuel, Holmwood, Bidston.  
 White Star Line, James street.  
 Whiteley, Frank.  
 Wilkinson, Sarah, 16, Eastfield drive, Aigburth (Exor. of the late  
 Miss Julia Wilkinson).  
 Willan, J. J. (Exor. of J. J. Nichol)  
 Willet, Miss Edith, 169, Rugby road, Leamington Spa.  
 Williams, O. Harrison, Colonial House.  
 Williams, W. R., F.R.C.S., 27, Rodney street.  
 Wilson, Clyde T., M.P., 102, Shrewsbury road north, Birkenhead.  
 Wilson, Ald. Frank C., J.P., 5, Fulwood park.  
 Wilson, Major W. Herbert, R.F.A., (Exor. of Col. Thomas Wilson,  
 C.B.)  
 Withington, Miss, "Brackenhurst," Helsby, Cheshire.  
 Wolf, J., 67, Lord street.  
 Wood, Charles B., 8, Victoria street.  
 Wood, Thomas (nominated by Liverpool Theatrical Gala).  
 Woodall & Co., Temple court.  
 Woodhouse & Co., Henry street.  
 Woodhouse, J. G., Henry street.  
 Woodsend, H. D., Duncan, Fox & Co., Cunard building.  
 Wright, Crossley & Co., Victoria street.  
 Yarwood, A., 111, Errol street.  
 Yeoward Line, Ltd., James street.



# LIST OF ANNUAL SUBSCRIBERS.

*Subscriptions are due on the 1st of January in each year.*

## A

	£	s.	d.
Adamson, Miss, 15, Rotherfield Avenue, Bexhill-on-Sea...	0	10	0
Adamson, Miss Annie M., 15, Rotherfield avenue, Bexhill-on-Sea .....	0	10	0
Ager, Lieut.-Col. Francis G., D.S.O., Bank of England, Castle Street .....	5	5	0
Ager, The late Miss .....	1	1	0
Alexander & Fowler, 104-6 Pembroke place .....	1	1	0
Allen, Sir John Sandeman, M.P., 17b, Devonshire road, Princes Park .....	2	2	0
Alletson, Alfred, Spital Hall, Spital Bromborough, Ches.	2	2	0
Anglesey Baptist Association, Araulfa, Menai Bridge (per Wm. Owen) .....	4	10	0
Anglesey Congregationalists' Hospital Fund, per Rev. Keinion Thomas, Trevon, Beaumaris .....	4	10	0
Anonymous .....	2	2	0
Arkle, Miss, Citalgarth, Frongoch, nr. Bala, N. Wales...	2	2	0
Arkle, John W., Citalgarth, Frongoch, nr. Bala, N. Wales	2	2	0
Arnot, C. T., 21, Ullet road, Sefton park.....	1	1	0
Ashton, Higgin & Co., Ltd., 20, Water street.....	1	1	0
Ashton, Tod & Noble, 7, Tithebarn street .....	1	1	0
Atherton, H., "Cholmley," Montclair drive, Mossley hill...	2	2	0
Atkinson, J. J., St. Olave's, Blundellsands road W., Blundellsands .....	1	1	0

## B

Babcock, Mrs. Ernest, Glenhow Wood, The Chase, Kingswood, Surrey .....	2	2	0
Babcock, Miss L. E., The Lodge, West Derby .....	2	2	0
Badger, H. Shakespeare, 42, Castle street .....	1	0	0
Bagshaw, W. E., Glasbury-on-Wye, via Hereford .....	1	1	0
Bailey, L. C., 20, Batavia buildings, Hackins Hey.....	2	2	0
Bank of England, Liverpool Branch, Castle street.....	3	0	0
Banks, E. H., 26, North John street .....	3	3	0
Banner, Harmood, & Son, 24, North John street .....	5	5	0
Barber, John, J.P., Little Heys, Bromborough .....	2	2	0
Barber, Mr. and Mrs. J. Lionel, Vizeachani, Neston.....	0	12	6
Baring Brothers & Co., Ltd., 68, Cotton Exchange bldgs.	3	3	0
Bartlett, Mrs., Welbeck Palace Hotel, Welbeck street, London, W.1 .....	1	1	0
Bartlett, Miss E. D., Scotsman's Field, Church Stretton, Salop .....	1	0	0
Batesons & Co., 14, Castle street.....	2	2	0
Beard, The Misses, 108a, Goldhurst terrace, London, N.W. 6.....	2	0	0

Carried forward..... 65 18 6





LAUNDRY—WASHING ROOM.



LAUNDRY—IRONING ROOM.



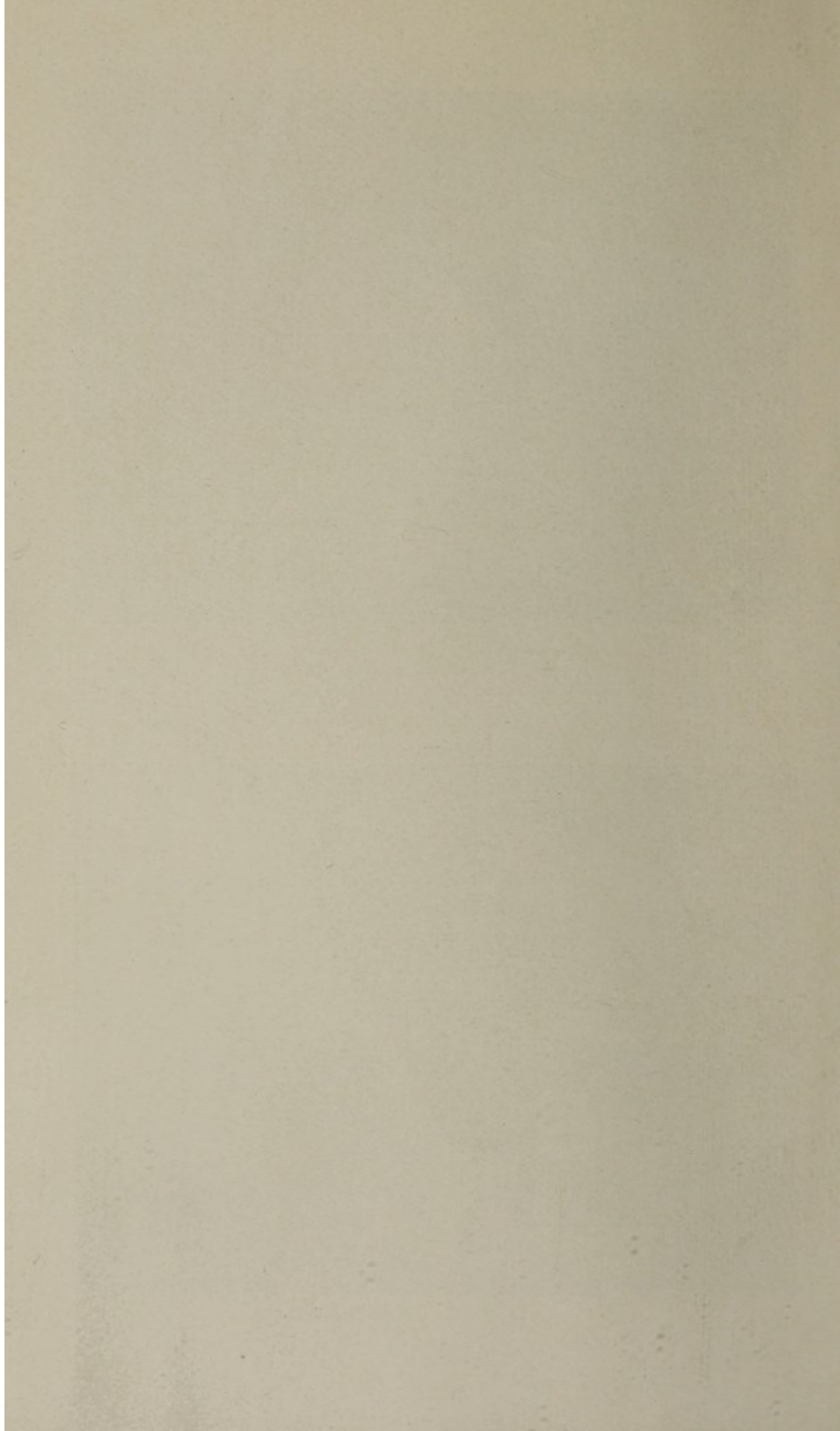



Brought forward.....	65	18	6
Beattie, Professor J. M., M.D., 29, Canning street .....	2	2	0
Beattie, William, 28, Markfield road, Bootle .....	1	1	0
Beausire, Mrs., Wethersfield, Noctorum, Birkenhead .....	1	0	0
Beausire, Joseph & Co., 110, India bldgs. Water street...	1	1	0
Beer, A. D., Beer, Cowell & Co., 18-22 Cotton Exchange Buildings .....	10	10	0
Bentinck, Lady H. C. A., c/o Messrs. Coutts & Co., 440, Strand, London, W.C. ....	5	0	0
Bentley, The late Miss Margaret E. ....	1	1	0
Berry, Philip le Q., 107, Ullet road.....	0	10	0
Betson, H., Liverpool Racquet Club, Up. Parliament st.	1	1	0
Bibby, Arthur W., Hill Foot, Woolton .....	2	2	0
Bibby, A. Harold, 26, Chapel street. ....	2	2	0
Bibby, Mrs. A. H., Thornton Hall, Childer Thornton, Cheshire .....	2	2	0
Bibby Bros. & Co., 26, Chapel street.....	5	5	0
Bibby, John, Sons & Co. (Garston), Ltd., Copper Works, Garston .....	2	2	0
Bibby, Mr. & Mrs. J. Edward, "Holmegarth," Upton road, Birkenhead. ....	10	0	0
Bickersteth, Herbert, Middlewood, Noctorum, Birkenhead	1	1	0
Bingham, John, Ivyhurst, Holmefield road, Aigburth.....	1	1	0
Blease & Sons, 309, India buildings, Water street.....	2	2	0
Blease, W. Lyon, LL.M., 9, Eaton road, Cressington park	2	2	0
Boardman, William, Burnbrae, 70, Queens drive, Mossley Hill .....	2	2	0
Booker Bros., McConnell & Co., Ltd., 77, The Albany, Old Hall street .....	3	3	0
Booth, Alfred, & Co., Ltd., Cunard building.....	10	10	0
Booth, Charles, Elmhurst, Aigburth.....	1	1	0
Booth Steamship Co., Ltd., Cunard building .....	50	0	0
Boots The Chemists, Station street, Nottingham.....	2	2	0
Bore, H. A., 26, North Hill street.....	2	2	0
Bowring, C. T., & Co., Ltd., 20, Castle street.....	2	2	0
Bowring, Sir F. C., J.P., C.C., Terra Nova, Sefton park, Liverpool .....	1	1	0
Brancker, Miss A., The Shanty, Mossley hill.....	1	1	0
Brancker, Charles H., Copford Hall, Colchester.....	1	1	0
Briggs, James Ingham, Sandymount, 1, Burbo road, Blun- dellsands .....	2	2	0
Bright, Allan H., J.P., Barton Court, Colwall, Malvern...	1	1	0
Bright, Miss M. Honora, 14, Durward House, Kensington Court, London, W. 8 .....	2	2	0
British Aluminium Co., Ltd., Bank Quay, Warrington ...	2	2	0
British & Colonial Furniture Co., Ltd., 7, Cavendish square, London, W. ....	5	0	0
Brocklebank, J. P., 14, Castle street.....	5	5	0
Brocklebank, Thomas & John, Ltd., Cunard building.....	4	4	0
Brocklehurst, Frank, Anthony's Close, Caldy, Cheshire...	1	1	0
Brocklehurst, G., 20, Alexandra drive .....	1	1	0
Brocklehurst, Joseph, Pinhoe, Abbey road, West Kirby Cheshire .....	1	1	0
Brodrick, Leitch & Kendall, Ltd., B 18, Liverpool and London chambers .....	1	1	0
Brown, A. Theodore, 25, Lord street.....	2	2	0
Brown, Peter, Mason Croft, West Kirby.....	1	1	0
Carried forward.....	224	11	6



Brought forward.....	224	11	6
Browne, Albert F., 110, York road, Lambeth, London, S.E.1	1	1	0
Browne, Andrew & Sons, Ltd., 37 Paradise street.....	2	2	0
Burnell & Co., Ltd., Ellesmere Port, Wirral .....	1	1	0
Burton, Miles Kirk, Willow Grove, North Bradley, near Trowbridge, Wilts. ....	1	1	0
Bushby, Sir E. F., Bronwylfa Hall, nr Wrexham.....	2	12	6
Bushby, G. C., Sibbersfield Hall, Churton, nr. Chester...	3	10	0

## C

Caernarvonshire County Council (Public Assistance Com- mittee), County Offices, Caernarvon, N.W.....	11	11	0
Caernarvonshire Congregationalists' Hospital Fund, per John R. Owen, Castell Garth, Portmadoc.....	20	0	0
Camenisch, Mrs. S., Aigburth drive .....	5	5	0
Camenisch, Miss A., 8, Aigburth drive .....	5	5	0
Camenisch, Miss M., 8, Aigburth drive .....	5	0	0
Camenisch, R. A., 36, Ullet road .....	2	0	0
Cammell, Laird & Co., Ltd., Birkenhead Iron Works, Birkenhead .....	2	2	0
Cannington, Mr. & Mrs. J. S., Windermere terrace, Princes park .....	2	2	0
Cannington, Miss M. L., 11, Beach lawn, Waterloo .....	1	1	0
Cappel, Louis, The late .....	2	2	0
Cappel, N. L., Holmefield, Aigburth.....	3	3	0
Capstick, Carefull & Co., Ltd., 74, Grafton street .....	2	2	0
Carver Brothers & Co., Ltd., 25-26, Cotton Exchange buildings .....	4	4	0
Chadwick & Askew, 601, Tower building.....	1	1	0
Chalmers, Wade & Co., 5, Fenwick street .....	1	1	0
Cheshire Lines Committee, Central Station.....	10	10	0
Cheshire County Council (No. 6 Wirral Area Guardians Committee), per Public Assistance Officer, Bridgegate House, Lower Bridge street, Chester .....	2	2	0
Clare, Mother (Imrie), per Arthur B. Leather, Alsop, Stevens & Collins Robinson, 658 India buildings.....	5	5	0
Clayton, Mrs. G. C., Crabwall Hall, Mollington, Chester...	1	1	0
Cleaver, Mrs. A. J., The Lodge, West Derby.....	1	1	0
Coghill, Percy de G., Sunnyside House, Princes park ...	2	0	0
Cohan, Capt. W. Molyneux, 26, Chapel street.....	5	5	0
Cohen, Harold L., J.P., Ranelagh street. ....	3	3	0
Cole, Henry A., J.P., The Homestead, Vyner road, Bidston	1	1	0
Collie & Co., Orleans House, Edmund street.....	2	2	0
Collier, John, Winterdene, Greenbank drive.....	2	2	0
Colvin, Sidney, c/o J. W. Davidson, Cookson & Co., 6, Castle street .....	1	1	0
Couche, E. V., Sunridge, Bidston road, Oxtan, Birkenhead	1	1	0
Cram, J. B., 90, Mulgrave street .....	1	1	0
Crane, Miss, Heathlands, Sefton park .....	1	1	0
Crawford, A. L., Fernlea, Mossley hill.....	15	15	0
Crewe Co-operative Friendly Society, Ltd., Crewe .....	10	10	0
Cripps, R. D., Municipal buildings.....	1	1	0
Critchley, Mrs. 48, Deane road, Fairfield .....	1	0	0
Cro-field, Joseph, & Sons, Ltd., Warrington .....	15	15	0
Cunard Steamship Co., Ltd., Cunard building.....	10	10	0
Curry & Paxton, Ltd., 8, Hardman street .....	1	1	0
Carried forward.....	399	6	0



Brought forward..... 399 6 0

## D

Davidson, J. W., Cookson & Co., 6, Castle street.....	1	1	0
Davidson, W. A., 6, Castle street .....	2	2	0
Davies, Mrs. A. E., Hatton House, Cressington park.....	1	1	0
Davies, Claude J., "Caerleon," Dunbabin rd., Wavertree	1	1	0
Davies, Mrs. Edward, J.P., Broneirion, Llandinan, Montgomeryshire .....	5	5	0
Davies, Mrs. Florence, The Hollies, Huyton .....	2	2	0
Davies, J. Arthur, 44, Knowsley road, Cressington park...	2	2	0
Davies, Mrs. J. A., 44, Knowsley road, Cressington park	1	1	0
Davies, R. Newton, Fox Hill, Frodsham, Cheshire.....	1	1	0
Davies, W. R., c/o W. R. Davies & Co., Royal Liver building .....	2	2	0
De Jersey & Co., 81-82 E. Cotton Exchange buildings .....	1	1	0
Deacon, The late Sir H. Wade, J.P.....	2	2	0
Dealtry, Mrs., "Sandy Croft," West Kirby .....	1	1	0
Dempster, Miss J. H., 9, Kingsmead road South, Birken- head .....	0	10	6
Dempster, Mrs. Wm., Holmfield, Shrewsbury road North, Birkenhead .....	1	1	0
Dewar, John, & Sons, Ltd., May buildings, North John street .....	1	1	0
Distillers Co., Ltd., 371, Vauxhall road .....	1	1	0
Dixon, C. K., Martin's Bank, Ltd., Water street.....	1	1	0
Dobell, Oswald, Leahurst, Neston, Cheshire.....	3	3	0
Dolgelly and Barmouth Wesleyan Circuit (per Jno. James, Fronhyfryd, Dolgelly) .....	1	1	0
Donaldson Bros., Ltd., Cunard building .....	3	3	0
Downie, The late George. ....	2	2	0
Drysdale, William .....	1	1	0
Duncan, Fox & Co., Cunard building .....	5	5	0
Durandu, H. M., 3, Dale street .....	1	1	0

## E

Earle, A. B., The Old Hall, Puddington, near Neston.....	10	0	0
"E.I.B." .....	1	1	0
Earle, Miss Lilian Ida, Dowsefield, Allerton.....	3	3	0
Eastwood, Wm. H., J.P., Lowood, Dowhills road, Blundellsands .....	1	1	0
Eaton, R. W., c/o Harrison, Son & Eaton, Central bldgs., North John street .....	1	1	0
Eccles, Mrs. Wm. Cross, c/o Westminster Bank Ltd., Wavertree .....	1	1	0
Edmondson, Mrs., 17a, Croxteth road .....	1	1	0
Edwards, Goodwin & Co., 27, Gradwell street .....	1	1	0
Edwards, George H., 10, Breckside park .....	2	2	0
Edwards, Thomas, 11, Linnet lane, Sefton park.....	1	1	0
Edwards, Thomas H., Beech Lawn, Elmswood road, Aig- burth .....	1	0	0
Egan, John H., 3, Fleet street .....	1	1	0
Eggleston, J. F., c/o Midland Bank, 122, Old Broad st., London, E.C.2 .....	1	1	0
Eills & Co., 12, Hanover street .....	4	4	0

Carried forward..... 473 16 6



Brought forward.....	473	16	6
Ellenbogen, Max, 6, Geneva road .....	1	1	0
Elley, Miss F. M., c/o Lloyds Bank, Ltd., Old Bank, Stafford .....	1	1	0
Ellis, Miss Alice A. G., Greenheys E., 8, Sefton Park road .....	1	1	0
Ellis, Miss L., 30, Waverley road, Sefton park.....	1	1	0
Evans, Mrs. 7, Haymans green, West Derby.....	1	0	0
Evans, R. & J., & Co., Ltd., 45, Caryl street .....	1	1	0

## F

Fairbairn, Mrs. J. F., "Rowallan," Park drive, Blundell- sands .....	1	1	0
Fenn, Arthur, 11, Victoria street.....	2	2	0
Fernie, Miss, Raby Hall, Bromborough.....	1	1	0
Fernie, Henry, & Sons, 7, Rumford street.....	1	1	0
Findlay, Miss M. G., Mavis Court, Ullet road .....	2	2	0
Fletcher, J. T. & Co., Yorkshire Insurance building, Chapel street .....	1	1	0
Forshaw, Miss E. ....	1	1	0
Fortune, Mrs. James B., 10, Thorney court, Palace gate, London, W. 8.....	1	1	0
Forwood, Mrs. Miles, Lindeth Fell, Windermere.....	2	2	0

## G

" G " .....	5	5	0
Gait, A. J. & Co., Ltd., 24, Fenwick street .....	1	1	0
Gardner, Edmund, J.P., The Blundellsands Hotel, Blun- dellsands .....	1	1	0
Gardner, Willoughby, Y Berlfa, Deganwy, North Wales...	1	1	0
Geddes, Arthur, Earlston, Crowborough, Sussex .....	1	1	0
Gibbons, Miss, 9, Linnet lane, Sefton park .....	3	3	0
Gibbons, Mrs. Edward, 9, Linnet lane, Sefton park .....	2	2	0
Gibbons, John M., Camelot, Mossley hill .....	1	1	0
Gibbons, J. Reginald, 9, Linnet lane, Sefton park.....	3	3	0
Gibbons, Wm., 9, Linnet lane, Sefton park .....	1	1	0
Gibson, Miss Florence L., Merlewood, 24, Ullet road...	1	1	0
Gillies, F. G., 39, Clifton road, Anfield .....	1	1	0
Gladstone, Hon. Mrs. M. E., c/o Westminster Bank Ltd., 1 Cavendish square, W.1 .....	1	1	0
Glazebrook, W. R., The Lydiate, Willaston, nr. Birk'head	3	3	0
Globe, Baron Tobias, 32, Aigburth drive .....	2	2	0
Gossage, William, & Sons, Ltd., Widnes .....	15	15	0
Graham, Mrs. J. S., Llwyn Onn Hall, near Wrexham...	3	3	0
Graham, Miss M. A., The Croft, Hoylake, Cheshire.....	1	1	0
Gray, R. R., Ltd., 41, Stanhope street .....	1	1	0
Grayson, Rollo & Clover Docks Ltd., Royal Liver bldg.	10	0	0
Greaves, Mrs. R. M., Wern, Portmadoc, N.W. ....	1	0	0
Greenshields, Cowie & Co., 42, Castle street .....	2	2	0
Gruning, & Co., 35/45, The Albany, Oldhall street.....	2	2	0
Guinness, Arthur, Son & Co., Ltd., 73, Park lane .....	2	2	0

Carried forward..... 559 6 6



Brought forward..... 559 6 6

## H

Haigh, Frederick, Woodroyd, Longsdon, Stoke-on-Trent...	1	1	0
Hall Line, Ltd., Tower building .....	2	2	0
Hall, T. B., & Co., 75-83, Norfolk street .....	5	5	0
Hanmer, T. L., 32, Menlove Gardens North, Mossley hill	1	11	6
Hannay, A. & Co., 14, Chapel street .....	1	1	0
Harding, Mrs. E. A. Hope Lodge, Poplar road, Oxtun.....	0	10	0
Harding, Herbert, Buckthorn hill, Crowborough, Sussex	1	1	0
Harland & Wolff, Ltd., Bootle .....	10	0	0
Harrison, Mrs. Oswald, Castle Combe Manor, Chippen- ham, Wilts. ....	1	1	0
Harrison, Frederick, Etonbank, Hornby lane, Wavertree	2	2	0
Harrison, Sir Heath, Bart., J.P., Lecourt, Liss, Hamp- shire .....	5	5	0
Harrison, Mrs. Herbert P., Derwent Lodge, Wavertree ...	2	0	0
Harrison, Mrs. R. M., Maer Hall, Newcastle, Staffordshire	1	0	0
Harrison, Robinson & Co., 10, Rumford place .....	1	1	0
Heise, Frederick G., St. Andrew's, Gt. Meols, Cheshire...	1	0	0
Hellewell & Co., 2 and 3, Quadrant, Lime street.....	1	1	0
Herdman, Miss E. C., 24, Harthill road .....	10	0	0
Herzog, Mr. and Mrs. F. J., Glenusk, Neston.....	2	2	0
Hesketh, F. W., 10, Streatham avenue, Sefton park.....	1	1	0
Heyder, Mrs. W., Brucklay House, Mossley hill. ....	2	2	0
Heyworth, G. B., Fremont, Mill lane, West Derby.....	1	1	0
Higson, Capt. Wm., Burton Lazars Hall, Melton Mowbray	1	1	0
Hill, Dickinson & Co., 10, Water street.....	2	2	0
Hobhouse, Mr. & Mrs. J. R., India buildings .....	10	10	0
Holder, Robert, 6, Parkfield road.....	1	0	0
Holder, Thomas, 14, Alexandra drive.....	2	2	0
Holt, Miss E. G., Sudley, Mossley Hill .....	10	10	0
Holt, Frank, 8, Cook street .....	1	1	0
Holt, Alderman and Mrs. Richard D., 54, Ullet road .....	2	2	0
Horbury, W. H. & Co., 3/5, Rumford street .....	2	2	0
Houlder Brothers & Co., Ltd., Royal Liver building.....	1	1	0
Hughes, A. R., 7, Riverdale road, Aigburth.....	2	0	0
Hughes, Miss Cath, Springwood, Linnet lane .....	1	1	0
Hughes, C. Miller, Montana, Belle Vue road, Paignton, S. Devon .....	1	1	0
Hughes, T. Rowland, J.P., Plas Iolyn, Conway .....	3	3	0
Hughes-Jones, O., 139, Walmsley road, Bury.....	2	2	0
Hughes, Miss V. M., Llwyn Onn Hall, near Wrexham...	2	2	0
Humphreys, W. W., 50, Westbourne road, Birkdale.....	2	2	0
Hutchinson, F. E., Monks Croft, Barrow-in-Furness.....	1	1	0

## I

I.C.I. (General Chemicals Co., Ltd.), Cunard building...	10	10	0
Imperial Tobacco Co. (of Great Britain & Ireland) Ltd., Ogden Branch, Boundary lane .....	5	0	0
In Memoriam .....	1	1	0
Irvine, D. G., 11, Fulwood park .....	2	2	0
Irvine, Miss E. M., 38, Knowsley road, Cressington.....	1	1	0
Irvine, Miss Isabella, 38, Knowsley road, Cressington...	1	1	0

Carried forward..... 681 12 0



Brought forward..... 681 12 0

## J

Jacob, W. R., & Co., (L'pool) Ltd., 286-304, Scotland rd.	10	0	0
Jaggard, C. M., "Arnside," 26, Hilltop road, Wavertree	2	2	0
Jeans, Allan, J.P., Liverpool Daily Post & Echo, Ltd., Victoria street .....	3	3	0
Jevons & Co., 6, Rumford place .....	1	1	0
Johnson, Edmund, Bryn Mel, Glyn Garth, Anglesey ...	2	2	0
Johnston, Mrs. H. G., J.P., Raby House, Willaston, near Chester .....	2	2	0
Jones, Arthur Heywood, Holly Bank, West Derby.....	1	1	0
Jones, C. Sydney, J.P., Eastbourne, Princes park.....	2	2	0
Jones, David, J.P., Fenton House, 114, Fenchurch street, London, E.C. 3. ....	2	2	0
Jones, E. R., "Briarley," Alexandra drive.....	1	0	0
Jones, Mrs. J. P., 113, Upper Warwick street.....	1	0	0
Jones, the Misses Ellis, Holyrood House, 303, Edge lane	3	3	0
Jones, Miss Harriet M., 21, Cambridge road, Waterloo...	1	1	0
Jones, James, The Haven, 87 Rosslyn drive, Upper Moreton .....	1	1	0
Jones, J. W., & Co., Old Castle buildings, Preeson's row...	0	10	6
Jones, W. H., 522, Royal Liver building .....	1	1	0
Jones, Philip, Hawthorn villa, 9, Anfield road.....	5	5	0
Jowett, Walter, "Ingledene," Lane Ends, Prescott.....	1	0	0

## K

Kaye, Julius, 22, Aigburth drive, Sefton park.....	1	1	0
Kipling, Mrs. E., 17, Aigburth drive .....	2	2	0

## L

Larrinaga Steamship Co., Ltd., 30, James street.....	2	2	0
Larrinaga, Miguel de, 30, James street.....	5	5	0
Lathom's Charity, Peter, per J. A. T. Draper, 15, Railway road, Ormskirk .....	2	2	0
Lea, John, 6, The Drive, Wimbledon Common, London S.W., 20. ....	1	0	0
Leach, Harold, & Son, C11 Queen Insurance buildings, 10, Dale street .....	1	1	0
Leigh, Sidney H., 85, Scotland road. ....	4	4	0
Levy, Herbert W., C.C., 3, Aigburth drive, Sefton park...	1	1	0
Lewis, Mrs., Talhenbont, Chwillog, N. Wales .....	1	1	0
Lewis, G. Dawson, 110, Maison Dieu road, Dover.....	2	10	0
Lewis, William, 11, Livingston drive, Sefton park.....	2	2	6
Lewis, H. W. G., 11, Livingston drive, Sefton park.....	2	2	0
Liverpool Clerks' Association, 19, James street.....	1	1	0
Liverpool and Glasgow Salvage Association, A 20, Exchange buildings.....	2	2	0
Liverpool & London & Globe Insurance, Co., Ltd., Liver- pool and London chambers, Dale street .....	2	2	0
Liverpool Printing and Stationery Co., Ltd., Mercer court, Redcross street .....	1	1	0
Liverpool Shipbrokers' Benevolent Society (Inc.), 76, The Albany, (The J. H. Welsford Bequest) .....	21	0	0

Carried forward..... 777 7 6



Brought forward.....	777	7	6
Lloyd, Thomas, 42, Arnold street.....	1	1	0
Lockett, R. Cyril, J.P., 58, Cadogan place, London, S.W.1	1	1	0
Lockett, Mrs. R. R., 34, Alexandra drive.....	1	0	0
Lockett, Wm. & Jno., Ltd., 12, King street.....	1	1	0
Lockhart, Mrs. W. P., Denshott, Coldharbour road, Dorking, Surrey .....	0	10	0
Logan, Dr. and Mrs., 29, Aigburth drive .....	1	1	0
London & North Eastern Rly. Co., Marylebone Station, London, N.W. 1.....	1	1	0
Longmore Bros., 19, Oldhall street .....	5	0	0
Longton, Mrs., Fairfield, Broad lane, Bracknell, Berks....	3	3	0
Lott, Miss C. M., Orangeville, Falkland road, Torquay...	1	1	0
Lowton, J., 36, Hereford road, Seaforth .....	0	10	0
Lupton, William, 5, Waterford road, Oxtou.....	1	1	0
Lusk, Andrew P., Elmbank, Largs, Ayrshire .....	1	1	0

## M

McDiarmid, Mrs. John, Auchenvhin, Rockliffe, Dalbeattie, N.B. ....	1	1	0
McDougall, R., & Co., Ltd., 97, Renshaw street .....	1	1	0
McFawn, Robert, 14, St. James street.....	1	1	0
Mahler, Miss L., Thorndale, Warren drive, New Brighton	1	1	0
Major, A. L., Wirral Lodge, Oxtou, Cheshire.....	10	10	0
Manifold, Colonel J. F., Gaitgil, Gatehouse of Fleet, Kirkcudbrightshire .....	1	1	0
Manley, Rev. H. J., Llanbedrog Rectory, nr. Pwllheli...	1	0	0
Martin, John, & Co., 4, Jordan street.....	1	1	0
Maxwell, The Misses, Whitmur Hall, Selkirk .....	2	0	0
Maxwell, Lyon H., Rostrevor, Ruscombe, Twyford, Berks	2	2	0
Maxwell, Mrs. Lyon H., Rostrevor, Ruscombe, Twyford Berks. ....	1	1	0
Maxwell, M. H., C.B.E., J.P., Cunard building.....	1	1	0
Maxwell, Miss R., 3, Sefton court, Croxteth gate, Sefton park .....	2	0	0
Maxwell, Major Walter H., 48/51, Minorities, London, E.C. 1 .....	1	1	0
Mellor, Mrs. E., Yew Tree House, Allerton .....	1	1	0
Mellor, Joseph H., 18, Hunter street.....	2	2	0
Melly, Wm. Rathbone, 90, Chatham street.....	1	1	0
Menzies, A. E., 3, Broughton drive, Cressington.....	0	10	6
Merionethshire Welsh Congregational Association Hospital Fund, per J. Peter Jones, Secretary, Gwynfa, Tegid street, Bala .....	10	0	0
Miller, Rev. Percy A., Weaverham Vicarage, Northwich...	2	2	0
Moffat, J. D., British Red Cross Society, 75, Dale street	1	1	0
Montgomery, Mrs. Ellen A., The Allports, Bromborough...	1	0	0
Montgomery, Jones & Co., Mersey chambers, Covent garden .....	2	2	0
Moore, Mr. and Mrs. Henry, 21, Seafeld drive, Wallasey	1	1	0
Morgan, Mrs. L. A. M., 9, Devonshire road, Princes park	1	0	0
Morrell, Mrs. A. Gertrude, Rock Mount, Woolton.....	1	1	0
Mortimer, Frank, Golden Grove, Llanasa, Holywell.....	1	1	0
Morton, G. H. & Son, Ltd., 77/79, Bold street.....	1	1	0
Moss, James & Co., Ltd., 31, James street.....	1	1	0
Moss, The late Miss Eleanor M.....	1	1	0

Carried forward..... 851 5 0



Brought forward.....	851	5	0
Moss, Miss Helen M., St. Modwen's, Sefton park.....	2	2	0
Moss, Miss Mary M., St. Modwen's, Sefton park.....	1	1	0
Moss, Miss Millicent H., St. Modwen's, Sefton park .....	2	2	0
Moss, Mrs. William M., Sadlers, Haslemere, Surrey.....	1	1	0
Mounsey, Henry P., F.C.A., 3, Lord street .....	2	2	0
Mounsey, W. E., F.C.A., 3, Lord street.....	5	5	0

## N

Naylor, Rowland E. L., Harrington House, Leamington...	2	2	0
Newall, Mrs. Mary, Wharton Hall, Winsford, Cheshire...	2	2	0
Nicholl, Lieut.-Col. W., "Erstwood," Blundellsands.....	0	10	0
Nicholson, W. R., The Hill House, Chalfont, St. Peter, Bucks .....	1	1	0
Nipon Yusen Kaisha, India buildings, Water street.....	2	2	0
Noble, H. Heywood, J.P., 78, Canning street .....	5	5	0
Noon, Alfred E. ....	1	1	0
Norris, Robert, M.A., 5, Livingston drive North.....	1	1	0
Norris & Sons, Solicitors, 11, Union court, Castle street...	1	1	0
North Lonsdale Hospital, Barrow-in-Furness.....	1	1	0

## O

Oakshott, Leigh H., 43, Castle street.....	2	2	0
Okell, Major J. C., The Croft, Barrow, Chester.....	1	1	0
Oldfield, J. Cyril, 61, Lord street.....	5	5	0
Oxton, Miss Florence, 17a, Alexandra drive, Sefton park	2	2	0
Owen, Mrs. Owen, Tan-y-Foel, Penmaenmawr, N. Wales	1	1	0
Owens, George J., 7, Brompton avenue.....	1	1	0

## P

Paiva, Miss S. Emily de, Sunny Halt, Hamilton road. Boscombe .....	1	1	0
Parker, Edward J., Bredon, Old Town lane, Freshfield, Lancs. ....	2	2	0
Parker, Evelyn S., 3, Cook street.....	1	1	0
Parker, Mrs. Evelyn T., The Lawn, Mersey rd., Aigburth	1	1	0
Parker, Ian R., The Lawn, Mersey road, Aigburth .....	2	2	0
Parr, Rev. Gordon E., 12, Cavendish road, Herne Bay, Kent .....	3	3	0
Parry, Joseph, Woodbury, Waterloo Park.....	1	1	0
Paterson, H. S., 61, Beresford road, Oxton, Birkenhead	1	1	0
Paterson & Thomas, 16, Cook street.....	1	1	0
Paterson, Dr. W. B., 1, Aigburth Hall road, Aigburth.....	2	2	0
Paton, A. A., C.B., Martins Bank building, Water street	5	0	0
Paton, The late Miss Anna .....	1	1	0
Paton, The late Miss .....	1	1	0
Paton, Miss Mary, Rocklands, Thornton Hough .....	2	2	0
Pattinson, Arthur E., 21, Croxteth road.....	2	2	0
Pattinson, Henry, O.B.E., 8, Fulwood park .....	1	1	0
Pattinson, J. H. G., 8, Fulwood park.....	2	2	0
Pattison, A. G., "Kingswoud," 24, Eastern drive Grassendale .....	1	1	0
Pegram, James & Co., 3-15, Bute street.....	1	1	0
Pegram, Thomas, The Grange, Meols drive, Hoylake.....	2	2	0

Carried forward..... 929 4 0



Brought forward.....	929	4	0
Perkins, The Misses, Upper Furlong, Chagford, Devon...	2	0	0
Perkins, O. T., M.A., Braeside, Chagford, Devon .....	1	0	0
Permewan, Mrs., 3, Normanton avenue .....	2	0	0
Perrin, Mrs. Mary, T. The Paddock, Hoylake, Cheshire...	2	2	0
Perry, John H., 178, Northumberland street.....	1	1	0
Phillips, The late Louis B., J.P., per Exor. Harold L. Phillips, 24, Fenwick street .....	2	2	0
Pickmere, Edward R., Mount Hall, Llanfaircaereinion, Mont. ....	1	1	0
Pilkington Bros., Ltd., St. Helens.....	10	0	0
Pilkington, A. C., Blackthorne, Boars Hill, Oxford.....	1	0	0
Pilkington, H. C., 11, Rumford street.....	2	2	0
Place, F. W., Gateacre Lodge, Gateacre.....	2	2	0
Pollit, Alfred, 1, Hargreaves road, Sefton park .....	1	1	0
Pope, Thomas, Quarry Bank, West Derby.....	2	2	0
Porter, F. H., Ltd., 5/15, Shaws alley .....	1	1	0
Porter, F. W., "Ravenswood," Salisbury road, Cressing- ton park .....	1	1	0
Porter, Robert, & Co., Ltd., Crinan street, King's Cross, London, N. 1. ....	5	5	0
Porter, Thomas, & Sons, Ltd., 377, Park road.....	2	2	0
Portus, G. T., 18, Seddon road, Garston.....	1	1	0
Prescot Proprietary, Ltd., The Estate Office, Knowsley, Prescot .....	5	5	0
Prestatyn & District Tontine Society, per G. O. Williams, M.B.E., Gwynllys, Prestatyn .....	2	2	0
Prestatyn Welsh Free Church Council, Prestatyn, per C. W. Hughes, Islwyn, Cloyd avenue, Prestatyn.....	1	1	0
Prudential Assurance Co., Ltd., Dale street.....	65	0	0
Pye, Henry E., 6, Elm terrace, Beech street.....	2	2	0

## Q

Quirk, Mr. and Mrs. T. W., 13, Cheltenham avenue.....	3	0	0
---	---	---	---

## R

Rae, Miss Alice, Redcourt, Birkenhead .....	1	1	0
Ralli Brothers, 30, Exchange street East.....	5	5	0
Rathbone, Miss Eleanor F., Oakfield, Penny lane.....	1	1	0
Read, R. Bruce, 7, Croxteth grove .....	5	0	0
Reyner Trust Fund, per Geo. Oliver Jones, Billson & Co., 5, Cook street.....	5	5	0
Reynolds & Gibson, 30, Exchange street East.....	5	0	0
Reynolds, Lt.-Col. Sir J.P., Bart., M.P., D.S.O., J.P., 3, Lord street .....	5	0	0
Richardson, Robt., 15, Queens road, Hoylake.....	1	1	0
Rigg, T. G., 8, Mayfield road, Grassendale .....	1	1	0
Rimmer, Edward, 11, Ullet road, Sefton gate.....	1	1	0
Rimmer, Mrs. Percy E., 11, Ullet road.....	1	1	0
Ritchie, Mrs., Parkside, Mossley Hill.....	1	1	0
Ritchie, David M., Parkside, Mossley hill.....	2	2	0
Roberts, Miss C. E., Bron-y-Graig, Corwen.....	2	2	0
Roberts, D. Trevor, c/o David Roberts, Son & Co., Cunard building .....	2	2	0
Roberts, F. O., 13, Union court, Castle street .....	5	0	0

Carried forward..... 1092 0 0



Brought forward.....	1092	0	0
Robertson, E. Capt. Gordon, R.N., C.C., 10, Croxteth rd., Princes park .....	5	5	0
Rodger, The Misses, Oaklands, Spital.....	2	0	0
Rodger, H. R., Oaklands, Spital .....	1	0	0
Rogers, White & Co. (in lieu of Rogers, Wray & Co.), 10, Victoria street.....	2	2	0
Rome, Thomas, 5, Inner Temple .....	1	1	0
Ronald & Rodger, 2, Bixteth street.....	2	2	0
Roxburgh, H. L., "Crestalta," Prenton, Cheshire.....	1	0	0
Roxburgh, John A., 5, St Anne's road, Aigburth.....	1	1	0
Royal Insurance Co., Ltd., North John street .....	10	10	0
Royden, The late Alice Lady .....	1	1	0
Royden, Ernest B., Hill Bark, Frankby, Wirral.....	1	1	0
Royston, J. W., 60, Rodney street .....	1	1	0
Rudd, Mrs. M., High Carrs, Roby .....	1	1	0
Rushton, Mrs., Onslow Court Hotel, Queen's Gate, 3, Kensington, S.W. 7 .....	1	1	0
Rutherford, Mrs. C. H., 2, Parkfield road.....	1	1	0
Rutledge, Joseph, "Falkirk," 52, Queen's drive, Mossley hill .....	2	2	0
Rutter, F. W. P., Coombe Ridge House, Kingston-on- Thames .....	5	0	0

## S

Sailors' Home, Committee of, Canning place .....	4	4	0
St. George, Geo. Phillip, 51, North John street.....	2	2	0
Salisbury, The Most Hon. Marquess of, K.G., 320, India buildings .....	10	0	0
Salt Union, Ltd., Colonial House .....	3	3	0
Sanders, John, 17, Braunton road, Aigburth .....	2	2	0
Scholfield, Miss, 45, Mount street, Grosvenor square, London, W. ....	2	2	0
Schweppes, Ltd., 38, Chatham street .....	2	2	0
Scott, Mrs. Gwastad Hall, near Wrexham .....	5	0	0
Sefton, Right Hon. the Earl of, Croxteth Hall .....	5	5	0
Shepherd, Miss A. M., 123, Pinchurst avenue, Anfield.....	1	1	0
Shone, A. Howard, 32, Cable street, Hoylake .....	1	1	0
Shone, J. A., Red Gables, Hoylake.....	2	2	0
Shute, Lt.-Col. J. J., C.M.G., D.S.O., 30, Exchange street East .....	5	5	0
Sievwright, Harry C. R., 56, Stanley road, Hoylake.....	1	1	0
Simpson, H. P., Holmsdale, Burbo Bank road, Blundell- sands .....	5	0	0
Sinclair, Miss L. M., 1, Sunnyside, Princes park.....	1	1	0
Sing, White & Co., 26, Exchange street East .....	1	1	0
Singlehurst, Miss J., 4, Mossley hill drive, Sefton park...	2	0	0
Smith, Herbert, 19, Williamson square .....	5	0	0
Smith, Robert M., 19, Williamson square .....	4	4	0
Springman, J. B., Messrs. J. H. Springman & Co., 54/56, Cotton Exchange buildings .....	2	0	0
Springman, J. H., & Co., 56, Cotton Exchange buildings...	1	1	0
Stead, Taylor & Stead, 10, The Temple, Dale street.....	1	1	0
Steele, Mrs. Robert Topham, 31, Princes avenue.....	1	0	0
Stephenson, W. H., The Hut, Hawthorne road, Zetland park, Redcar .....	0	10	6

---

Carried forward..... 1201 17 6



Brought forward.....	1201	17	6
Stewart-Brown, Henry, The Pole, Antrobus, Nr. Northwich .....	2	2	0
Stewart-Brown, Mrs. Henry, The Pole, Antrobus, Nr. Northwich .....	3	3	0
Stoddart, Mr. & Mrs. W. B., Oakwood, Aigburth .....	1	1	0
Stone, John, J.P., Blacklow, Roby .....	2	2	0
Stone, Mrs. Tom, Yew Tree, Roby .....	1	1	0
Stott, Alfred, Brenta, 14, Ashton drive, Hunts Cross.....	2	2	0
Strafford, Mrs., Three Sixes, Fulwood park .....	2	2	0
"Summerfield" .....	5	0	0
Summers, John, & Sons, Ltd., Hawarden Bridge Steel Works, Shototon .....	3	13	6
Sumner, R., & Co., Ltd., 40, Hanover street .....	5	0	0

## T

Taylor, Arthur J., Blythe Hall, Lathom .....	5	5	0
Taylor, Miss Margaret L., Woodthorpe, Great Crosby.....	1	1	0
Taylor, P. J., Windy Knowe, Burbo Bank road Blundellsands .....	3	3	0
Taylor, William A., High Bank, Oxton .....	2	2	0
Tearle, Lewis, 91, Park road East, Birkenhead .....	1	1	0
Temple, Tom, Gayton Hall, Heswall.....	1	1	0
Thompson, Miss A. M., 38, Hyde Park gate, London S.W. 7 .....	2	2	0
Thomson, Mrs. Robert, Cloughmore, Windermere .....	2	2	0
Thorpe, Miss Mildred (in memory of the late Nurse Osborne), Scott's Hotel, Langham st., W.1.....	1	1	0
Timmis, Major T. Sutton, 88, St. James's st., Piccadilly, London, S.W. 1 .....	10	0	0
Timmis, H. Sutton, J.P., 4, Croxteth road, Princes park .....	10	10	0
Timmis, Mrs. H. Sutton, 4, Croxteth road, Princes park .....	1	0	0
Timmis, Shirley S., J.P., Butler's court, Beaconsfield, Bucks. ....	10	0	0
Tinne, John A., J.P., Daresbury Hall, nr. Warrington...	2	2	0
Tod, Miss Harriet E., The Grange, Woolton .....	1	1	0
Tod, Mr. and Mrs., Alan C., Maryton Grange, Allerton...	2	2	0
Tod, A. J., Stapely, Mossley Hill.....	1	1	0
Tod, T. B., 98, The Albany, Oldhall street .....	2	2	0
Tod, W. N., Rose hill, Gateacre.....	1	1	0
Todd, Arthur T., Solna, Croxteth drive .....	1	1	0
Torpey, S., & Sons, 48, Seel street.....	1	1	0
Turner, Robert, 17, Fenwick street .....	2	2	0
Tyrer, Alfred, 10, Cook street.....	2	2	0

## V

Verdon, Capt. F. R., per W. H. Green, 12, Mellors bldgs.	1	1	0
Vosper, G. L., 11, Redcross street.....	2	0	0

## W

Wainwright, Miss E. W., 33, Sydenham avenue.....	0	10	6
Waite, J. M., 8, Victoria street .....	1	1	0
Wallace, J. B., 60, Bidston road, Birkenhead .....	2	2	0
Wallace, Miss A. B., 38, Falkner square .....	2	2	0

Carried forward..... 1304 3 6



Brought forward.....	1304	3	6
Walmsley, Mrs. Robert, Brontë, Elmsley rd., Mossley hill	1	1	0
Waring, Chas., 37, Foxhill street .....	0	10	6
Watson, Lt.-Col. Campbell N., D.S.O., K, Exchange buildings .....	5	5	0
Watson & Todd, Ltd., 172, Regent road .....	1	1	0
Watson, W. F., 32, Ashfield road .....	1	0	0
Weightman, W. Arthur, 1, Rumford street .....	1	1	0
Wethered, Mrs. E. M., Redcourt, Carnatic road, Mossley hill .....	2	0	0
Wethered, Miss, Redcourt, Carnatic road, Mossley hill...	1	0	0
Whitehaven Miners' Joint Lodges, per Jas. Martin, Agent, 35, Queen street, Whitehaven.....	5	5	0
White, Arnold, 8, Brancote road, Oxton .....	0	10	6
Wigan, County Borough of, Town Clerk's Office, Municipal buildings, Library street, Wigan .....	10	10	0
Wigfield, Miss M. H., 3, Mount road, New Brighton.....	1	0	0
Wilkinson, Mrs. A. J., 24, Bath street, Waterloo .....	1	1	0
Williams, Miss M. E., 3, Menlove gardens West, Calderstones .....	1	1	0
Williams, Mrs. E. E., Dunmore, Livingston drive South...	1	1	0
Williams, Mr. and Mrs. J. L., Briarfield, Neston, Cheshire	1	1	0
Williams, W. H., c/o Williams & Watson, 77/79, Victoria street (1931 and 1932).....	2	0	0
Willink, Mrs. W. E., 26b, Algburth drive .....	0	10	0
Wilson, G. E., Beverley, Prenton .....	2	2	0
Wilson, H. Kerr, Delavor House, Heswall.....	1	1	0
Wilson, Ald. Frank C., J.P., 5, Fulwood Park, Aigburth...	2	2	0
Wilson, Miss M. B., Hallwood, Neston.....	1	1	0
Winsford Industrial Co-operative Society, Ltd., 21, High street, Winsford, Cheshire.....	5	5	0
Wood, C. F., 8, Victoria street .....	2	2	0
Wood, Henry, & Co., Ltd., 32, Queen street.....	1	1	0
Wood, Norman, 101, Mulgrave street .....	1	10	0
Wood, Thomas, 15 Victoria street.....	1	1	0
Worsley, Arthur A., 29, Devonshire road, West Kirby.....	2	2	0

## Y

Yeoward Line, Ltd., Harvey buildings, James street.....	21	0	0
	<hr/>		
	£1381	8	6
Add Subscriptions received in 1932 for 1931.....	6	6	0
Add Subscriptions received in 1932 for 1933.....	23	3	0
	<hr/>		
	£1410	17	6
Deduct Subscriptions received in 1933 for 1932	1	11	0
	<hr/>		
	£1409	6	6

For Dividends in lieu of Subscriptions, see page 61.



# LIST OF DONORS

*Donors of £20 and upwards are Trustees for Life*

## A

	£	s.	d.
Adamson, W. S., 15, Rotherfield avenue, Bexhill-on-Sea...	1	1	0
Aigburth Vale High School Old Girls' Society Dramatic Circle, per Miss M. Holmes, Hon. Sec., 16, Woodlands road, Aigburth ... ..	5	5	0
Allen, Sir J. Sandeman, M.P. ... ..	2	2	0
Allen, Mr., 13, Nestor street, Cockburn street ... ..	0	2	6
Anderson, Cecil H., c/o Lloyds Bank Ltd., Victoria street	10	10	0
Anonymous ... ..	4	0	0
Anonymous (per W. B. Anderson (L'pool), Ltd., 26, Exchange street East) ... ..	1	1	0
Anonymous ... ..	0	10	0
Anonymous ... ..	0	2	6
Anonymous ... ..	0	10	0
Anonymous ... ..	0	2	0
Anonymous ... ..	1	0	0
Anonymous ... ..	1	0	0
Anonymous ... ..	1	0	0
Anonymous ... ..	1	0	0
Armour, Mrs. C. F., 26 Ashlar road, Waterloo ... ..	0	10	0
A Small Thank Offering ... ..	0	5	0
Aubrisson, Percy, 7, Talbotville road, Broad Green ...	0	5	0

## B

Bailey, L. C., Flangorse House, Princes park ... ..	21	0	0
Barlow, Mrs. M. E., Highland road, Runcorn... ..	0	5	0
Barnes, William, Charles Howson & Co., Ltd., 163/4 Regent road ... ..	1	0	0
Bartley, Miss Mary, 10, Capenhurst lane, Whitby ... ..	0	7	6
Bates, Edward & Sons, Cunard buildings ... ..	15	0	0
Bateson, Wilfred, 2, Blackburn terrace ... ..	1	1	0
Beakbane, Miss, 108, Hartington road, Sefton park ... ..	0	10	0
Bennett, Mrs. A. Grant, St. Anne's, Sefton park ... ..	3	3	0
Bennett, M., 202, London road ... ..	1	1	0
Bispham Charity, Administering Trustees of, Upholland, per G. H. Scrivener, 11, School lane, Upholland, near Wigan ... ..	4	4	0
Bradshaw, Mr. & Mrs. Wm. D., Anworth, Grove road, Wallasey ... ..	3	3	0
British American Tobacco Co., Ltd., Branch Hospital Fund, 51/71, Commercial road... ..	50	0	0
British Insulated Cables, Ltd., Helsby, Nr. Warrington...	2	2	0

Carried forward..... 132 2 6



Brought forward..... 132 2 6

## C

Caernarvonshire Baptist Association, 218, High street, Bangor ... ..	2 2 0
Cain, Miss E. M., 18, Dovedale road, Mossley Hill ... ..	0 10 0
Camenisch, Miss Elsa, 8, Aigburth drive ... ..	5 5 0
Camenisch, F. J., 36, Ullet road ... ..	1 0 0
Camenisch, Miss Alice, 36, Ullet road ... ..	0 10 0
Canning, Mrs. C. A., 156, Belsize road, South Hampstead N.W. 6 ... ..	5 0 0
Carbon Dioxide Co., Ltd., 11, Dale street ... ..	2 2 0
Cardwell, Miss M., "Mayfield," Moor road, Croston, near Preston. ... ..	0 10 0
Channer, James W. H., 21, Blandfield rd., Balham, S.W.12	0 5 0
City of Liverpool & District Cowkeepers' Association, per A. Gordon Gullen, M.D., F.R.C.S., President, 37, Rodney street ... ..	95 0 6
Cleaver, Mr. & Mrs. A. H., Oakwood, Stanley rd., Hoylake	5 0 0
Connell, Alexander, 73, Gwendoline street (In consideration of treatment given to wife) ... ..	2 0 0
Couche, E. V., "Sunridge," Bidston road, Oxtun ("Thank Offering") ... ..	1 1 0
Cox, Mrs. J. B., 8, Rugby Mansions, London, W. 14 (In memory of Percy Stuart Cox) ... ..	10 10 0

## D

Danks, H. & T. (Netherton), Ltd., Netherton, Dudley ...	0 5 0
Davies, Benachi & Co., Orleans House, Edmund street ...	1 1 0
Davies, John, 23, Millersdale road, Mossley Hill ... ..	1 0 0
Davies, John, 60, Poulton road, Wallasey ... ..	5 5 0
Dean, Miss P. E., The Nook, Allport lane, Bromborough	0 10 0
De Frece, Miss Ray, 120, Allerton road, Mossley Hill (Grateful Patient) ... ..	0 10 0
Derby, Rt. Hon., The Earl of, K.G., Knowsley, Prescot ...	44 14 0
Dock Board South District Employees Guild, per E. Gallagher ... ..	5 0 0
Donaldson, M., 114, Warbreck Moor, Aintree ... ..	1 0 0
Dunlop, Mrs. A. R., "Kenley," Poulton road, Whitby. Wirral ... ..	1 0 0
Dunne, Thomas, 135, Rosebery street ... ..	0 10 0
Durrant, Alec. B., T.T.T. Kedah, Penang ... ..	1 0 0

## E

Eaton, David, 12, Heywood road, Wavertree ... ..	0 2 0
"E. B." per C. A. Wells, F.R.C.S. ... ..	1 1 0
Edwards, Peter, "Vaynol," Dee Park road, Heswall ...	4 0 0
"E. J. P." (In thankfulness to God for good health) ...	2 0 0
Elsworth, J. E. ... ..	0 6 0
Evans, Sons, Lescher & Webb, Ltd., 56, Hanover street...	11 0 6
Evans, William, 180, Bidston avenue, Birkenhead ... ..	2 2 0
Everton Football Club Co., Ltd., Goodison park ... ..	78 15 0

Carried forward..... 423 19 6



Brought forward..... 423 19 6

## F

Fernie, Miss, Raby Hall, Bromborough ... .. 10 0 0  
 Franks, Children of the late Samuel Peter, per Reynolds  
 & Reynolds, Solicitors, 31, North John street ... .. 10 0 0

## G

Garrett, Miss G., 10, Rosebery avenue, Wallasey ... .. 0 12 0  
 Garstang, Miss K., 48, Rodney street ... .. 1 1 0  
 Gore Miss, 23, The Elms, Dingle ... .. 1 0 0  
 Gow, Mrs. T. R., 13, Mannering road ... .. 0 10 0  
 Gow, Mrs. T. R., 13, Mannering road, per Association of  
 Religious Agencies in Liverpool ... .. 0 10 0  
 Graveson, Mrs., Windsor House, Warton, Carnforth ... 1 0 0  
 "G. W." (In consideration of Out-Patient treatment) ... 0 7 6

## H

Haigh, L. E., 41, Crawford avenue, Sefton park ... .. 1 0 0  
 Hanney, James, "Lyndhurst," St. Andrew's rd., Bebington  
 (In consideration of treatment received) ... .. 0 10 0  
 Harding, Miss A. M., 8, Pool Bank, Port Sunlight ... .. 1 0 0  
 Higgins, Henry, Ronaleyn, Trefriw, Caernarvonshire ... 2 2 0  
 Hignett, Mr. & Mrs. T, Fawcett, The Nook, Bankfield  
 road, West Derby ... .. 50 0 0  
 Hospital Savings Association, per J. Aspinall, 146, Outer  
 Forum, West Derby ... .. 2 0 0  
 Howson, Ven. Archdeacon, M.A., 3, Gambier terrace ... 17 10 0  
 Hughes, Edward, 238, Garston Old Road ... .. 0 5 0  
 Hutchinson, Mrs. Elizabeth, 39, Alverstone road, Wavertree 0 5 0

## I

I-Zingari Challenge Cup Competition, per T. Rawdon Smith,  
 27, Princes Boulevard, Rock Ferry ... .. 15 0 0  
 Isle of Man Steam Packet Co., Ltd., Douglas (from Col-  
 lections made on Company's steamers) ... .. 15 0 0

## J

Jackson, In memory of the late A. M., per Mrs. O'Brien  
 and Mrs. Churchill, "Eversheds," Abinger Hammer,  
 Surrey ... .. 0 10 0  
 Jackson, In memory of the late A. M. (Anonymous) ... 2 0 0  
 Jacobson, Miss E. M., 63, Newsham drive ... .. 5 5 0  
 Johnston, J., 19, Loudon grove ... .. 2 0 0  
 Jones, Mrs. B., "Berea," Holmefield road, Aigburth ... 1 0 0  
 Jones, Mrs. Catherine, Pantgwyn, Lydwailiog, Edern N. W. 0 2 6  
 Jones, Rev. David, 87, Botanic road ... .. 1 1 0  
 Jones, David T. ... .. 1 1 0  
 Jones, Edward R., "Briarley," Alexandra drive ... .. 20 0 0  
 Jones, Mrs. F., 35, Hardy street ... .. 0 5 0  
 Jones, Dr. & Mrs. W. Frederic, 2, Bedford road, Walton 10 10 0  
 Jones, Capt. William, "Morawell," Dyffryn, Merioneth... 1 1 0

Carried forward..... 598 7 6



Brought forward..... 598 7 6

## K

Kelly, F. G., 99, St. James street ... 6 0 0

## L

Lee & Nightingale, 15, North John street... 1 1 0  
 Leete, Son & Co., 16, Union street ... 1 15 1  
 Lewis, G. Dawson, 110, Maison Diew road, Dover ... 5 0 0  
 Lewis, M. ... 0 5 0  
 Littlewood, T. D., 11a, Linnet lane... 5 0 0  
 Liverpool Association Football Club, Ltd., Anfield road ... 100 0 0  
 Liverpool Central Football Combination, per J. E. Burrows,  
 Hon. Treas., 18, Queens drive, West Derby ... 2 10 0  
 Liverpool Clerks' Association (Approved Section), 19,  
 James street ... 20 0 0  
 Liverpool Cotton Association, Ltd., Cotton Exchange bldgs. 12 10 0  
 Liverpool Council of Voluntary Aid, Charities Fund ... 170 0 0  
 Liverpool & District Billiards Association, per W. Waldron 4 0 0  
 Liverpool Victoria Friendly Society, Victoria House, South-  
 hampton row, W.C. 1 ... 10 10 0  
 London Midland & Scottish Railway Hospital Fund, Crewe  
 Station ... 450 0 0  
 Longmore Bros. ... 50 0 0  
 Lowe, Mrs. H. A., "The Cottage," Hemp gardens, Mine-  
 head, Somerset ... 1 0 0  
 Lyskey, Bernard, 2, Seymour road, Broadgreen ... 2 2 0

## M

Macalister, Capt. John, "Davaar," 41, Lynmouth road,  
 Aigburth ... 1 0 0  
 Marriner, H. ... 10 10 0  
 Marshall, E., 36, Hollyfield road, Orrell park ... 5 0 0  
 McAndrews & Co., Ltd., & John Glynn & Son, Ltd. Water  
 street ... 1 1 0  
 McCoy, Mrs., 32, Bentley road, Princes park ... 1 1 0  
 Mills, I. D., 23, Manor road, Eastham ... 0 5 0  
 Mills, C., 23, Manor road, Eastham ... 0 10 0  
 Mitchell, C. F., 3, Walton Vale ... 1 1 0  
 "M. L. N." ... 20 0 0  
 Mole, R. Howard, M.D. ... 2 0 0  
 Moore, Robert, 12, Green Lane North, Wavertree ... 2 2 0  
 Morgan, Rev. H. D., M.A., The Vicarage, Rotheram, Yorks. 2 12 6  
 Moulton, T. A., 5, Cook street ... 1 1 0  
 Moss, Miss Barbara ... 0 10 0

## N

National Union of Seamen, St. George's Hall, Westminster  
 Bridge road, S.E.1. (under Section 75 (1-b) of the  
 N.H.I. Act, 1924 & Section 16 (1-b) of the 1928 Act 5 0 0  
 Naylor, William, Lewis's, Beach road, Litherland ... 1 1 0  
 North Shore Mill Company, Ltd., Boundary street ... 20 0 0

Carried forward..... 1514 15 1



Brought forward..... 1514 15 1

## O

Owen, Thomas, 29, Althorpe street...	1	0	0
Owens, W. A., 38, Tembury road, Anfield	5	0	0

## P

Parker, Jno., 3, Park crescent, Wigan	1	0	0
Parr, Robert, 10, Kirkstall road, Birkdale	1	0	0
Penton, W. R., Calder Hill School, Harthill road, Mossley Hill	3	0	0
Philpott, William T., "Glencraig," Eshe road north, Blundellsands	5	5	0
Pierce, Mrs., 6, Caroline place, Claughton, per Dr. Cham- berlain for treatment in Cardiograph Dept.	0	10	0
Platt, Miss E. M., 5, Ivanhoe road, Sefton Park	3	3	0
Platt, Miss Lucy E., 66, Falkland road, Wallasey	3	0	0
Potter, R. H., 86, Kenmare road, Wavertree	0	10	0
Powell, Mrs. M. F., 3, Mayville road, Mossley Hill	5	0	0

## R

Redfern, Mrs. J. H., 43, Winchester road, Anfield	2	0	0
Reid, The Misses, Imperial Hotel, Eastbourne (In mem- ory of their father)	0	10	0
Reid, The Misses, Imperial Hotel, Eastbourne (In mem- ory of their mother)	0	10	0
Roberts, Mrs. B. A., 6, Ben Nevis road, Birkenhead	1	0	0
Roberts, H. F., 12, Langford road, Aigburth	2	2	0
Roberts, R.	3	3	0
Roberts, Wm.	10	10	0
Robinson, Eric, 81, Vandyke street, Lodge lane	1	1	0
Rowley, Mrs., 5, Glenmore avenue, Mossley Hill	1	0	0
Royal Liver Friendly Society, Pier Head	3	3	0

## S

Saunders-Jones, R., (deceased), representatives of	0	10	6
Sefton Park Bowling Club, "James" Challenge Cup, per R. A. James, 77, Aigburth road	3	3	0
Sheppey, Mrs. C., 38, South Hill road	0	5	0
Shrouder, Thomas F., 21, Willowdale road, Walton	0	10	0
Simpson, Mrs., Clark Gardens, Woolton	2	2	0
Sinclair, Miss L. M., 1, Sunnyside, Princes Park	5	5	0
Smith, Miss Ellen, 52, Beloe street, Dingle	1	0	0
Stephen, John, 57, Herondale road, Mossley Hill	1	1	0
Stringer, Miss, Bequest for the Poor of Upholland, per G. H. Scrivener, Clerk, United Charities of Upholland, near Wigan	3	3	0
Swift, F., "Northolme," Primrose road, Calderstones	10	0	0

Carried forward..... 1595 1 7



Brought forward..... 1595 1 7

## T

Tanner, James, 256, Picton road, Wavertree ... ..	0	10	0
Thornton, Miss Hazel, 23, Marlborough road, Waterloo...	2	2	0
Tilson, Miss L., 11, Knowsley road, Rock Ferry ... ..	0	10	0
"To help a little." ... ..	0	5	0
Tyson, Edward & Co., Ltd., 20, Redcross street ... ..	1	1	0

## W

Weightman. H. H., Liverpool Chess Club, Templedale, per E. Lennox Figgis ... ..	0	10	0
Weir, Miss H., 4, Stoneyhey road, Wallasey ... ..	1	0	0
Welsh Calvinistic Methodists Liverpool Hospitals Com- mittee, per Robert H. Jones, 48, Selbourne street ...	50	0	0
West Derby Waste Lands, Trustees of, per Syers, Dixon & Barrell, 20, Castle street ... ..	100	0	0
Williams, Miss, 3, Menlove Gardens West, Mossley Hill...	5	5	0
Williams, Mrs. M. C., 18, Derwent Drive, Stoneycroft, in consideration of treatment received ... ..	3	3	0
Williams, Miss Gaynor, 4, Penbrynllwyd, Glan Pwll, Bla- nau-Festiniog (proceeds of U.S. note) ... ..	0	5	11
Wilson, H. S., 182, Garston Old road, Garston ... ..	15	0	0
Wilson, John C., 60, Castle street (as small recognition of kindness to W. H. Walker-Nightingale) ... ..	1	1	0
Wilson, Miss J. M., and Hynes, Miss T., 54, Mill street ...	1	0	0
Wishart, J. H., 5, Arundel avenue ... ..	5	0	0
Wood Mrs. Mary A., Heyes Mount, Uainkill ... ..	2	0	0
	<hr/>	<hr/>	<hr/>
	£1783	14	6

## WORKPEOPLE'S CONTRIBUTIONS.

	£	s.	d.
Liverpool Grain Storage and Transit Co., Ltd., Coburg Granary Staff ... ..	4	4	0
Mersey Docks & Harbour Board, Dock Office Indoor Staff	25	0	0
	<hr/>	<hr/>	<hr/>
	29	4	0



## Convalescent Fund

	Sub- scriptions
	£ s. d.
Booker Bros., McConnell & Co., Ltd., 77, The Albany ...	2 2 0
Harrison, Sir Heath, Bart., J.P., Le Court, Liss, Hampshire ... ..	1 1 0
Herdman, Miss E. C., 24, Harthill road, Mossley hill ...	1 0 0
Holt, Miss E. G., Sudley, Mossley hill ... ..	1 1 0
Manifold, Col. J. F., Gaitgil, Gatehouse of Fleet, Kirk- cudbrightshire ... ..	1 1 0
Nicholson, W. R., The Hill House, Chalfont, St. Peter, Bucks. ... ..	1 1 0
Richardson, Robert, 15, Queen's road, Hoylake ... ..	1 1 0
"Summerfield" ... ..	1 0 0
Timmis, H. Sutton, J.P., 4, Croxteth road ... ..	3 3 0
Wilson, Ald. Frank C., J.P., 5, Fulwood park ... ..	3 3 0
	<hr/> £15 13 0 <hr/>

## New Out-Patient Department Maintenance Fund

	Sub- scriptions
	£ s. d.
Bibby, Arthur W., Hillfoot, Woolton ... ..	1 1 0
Booth Steamship Co., Ltd., Cunard building ... ..	5 5 0
Cheshire Lines Committee ... ..	3 3 0
Edwards, Mrs. Ellis ... ..	1 0 0
Herdman, Miss E. C., 24, Harthill road, Mossley hill ...	1 0 0
Holt, Miss E. G., Sudley, Mossley hill ... ..	1 1 0
Longton, Mrs. "Fairfield," Broad lane, Bracknell, Berks.	1 1 0
Moss, Miss Helen M., St. Modwen's, Sefton park ... ..	1 1 0
Richardson, Robert, 15, Queen's road, Hoylake ... ..	1 1 0
Rodger, The Misses, Oaklands, Spital ... ..	1 1 0
Strafford, Mrs., The Three Sixes, Fulwood park ... ..	1 1 0
Timmis, H. Sutton, J.P., 4, Croxteth road ... ..	2 2 0
	<hr/> £19 17 0 <hr/>



# DONATIONS TO THE CHRISTMAS ENTERTAINMENT FUND, 1932.

	£	s.	d.
Adamson, J. B. ... ..	1	1	0
Adamson, W. S. ... ..	1	1	0
Ager, Lieut.-Col. F. G., D.S.O. ... ..	1	1	0
Albrecht, Mrs. V. ... ..	1	0	0
Alexander & Fowler ... ..	0	5	0
Appleton, G. H. ... ..	2	2	0
Armour, T. R. W., F.R.C.S. ... ..	1	1	0
Arnot, C. T. ... ..	1	1	0
Atkinson, J. J. ... ..	1	0	0
Bardsley, Mrs. A. M. ... ..	1	0	0
Barnes, A. K. ... ..	1	0	0
Bates, F. A. ... ..	1	0	0
Bates, Sir Percy E., Bart. ... ..	1	1	0
Beer, A. D. ... ..	3	0	0
Bowring, Sir Frederick ... ..	1	0	0
Bradshaw, R. & Co. ... ..	0	10	0
Braun, Colonel A. F. N. ... ..	1	1	0
Brookfield, R. W., M.D., M.R.C.P. ... ..	0	10	6
Brotherton, Mrs. Laura ... ..	2	0	0
Bushby, Sir E. F. ... ..	1	0	0
Canning, Mrs. C. A. "In memory of Guy Canning" ...	1	0	0
Capon, Norman B., M.D., F.R.C.P. ... ..	1	0	0
Carter, W. ... ..	1	0	0
Cave, F. H. ... ..	1	1	0
Chamberlain, E. Noble, M.D., M.R.C.P. ... ..	0	10	6
Colvin, S. ... ..	2	2	0
Cox, G. R. ... ..	0	10	0
Davies, John ... ..	3	3	0
Davies, J. A. ... ..	1	1	0
England, P. R. ... ..	1	0	0
Ferguson, Mrs. ... ..	0	5	0
Fox, F. H. ... ..	1	0	0
Glazebrook, W. R. ... ..	1	0	0
Hay, Frank ... ..	1	1	0
Heyworth, G. B. ... ..	1	0	0
Howson, Ven. Archdeacon, M.A. ... ..	0	10	0
Hughes, T. Rowland, J.P. ... ..	1	0	0
Johnson, William, M.D. ... ..	1	1	0
Jones, David, J.P. ... ..	1	0	0
Jones, The late Sir Robert, Bart., K.B.E., F.R.C.S. ...	1	0	0
Kipling, Percy F. ... ..	1	0	0
Lea, John ... ..	0	10	0
Leach, H. Roy ... ..	0	10	0
Leather, James Junr. ... ..	0	10	0
Lewis, Hugh ... ..	1	0	0
Lewis, H. W. G. ... ..	1	1	0
Lewis, J. M. ... ..	0	10	0
Lewis, W. ... ..	1	1	0
Carried forward.....	50	1	0



	£	s.	d.
Brought forward.....	50	1	0
Lockett, Miss	1	0	0
Macalister, C. J., M.D., F.R.C.P.	0	10	0
Mather, J. H., M.B., Ch.B., D.M.R.E.	1	1	0
Maxwell, Lyon H.	1	1	0
Maxwell, M. H., C.B.E.	1	0	0
Morrison, J. T., F.R.C.S.	1	1	0
Mounsey, H. P.	1	1	0
Nall-Cain, Sir Charles A.	1	1	0
Newbolt, Miss Rosa M.	1	1	0
Orr, W. J.	1	0	0
Parker, E. S.	1	0	0
Parker, Ian R.	1	1	0
Paton, A. A., C.B.	1	0	0
Pattinson, A. E.	1	0	0
Pattinson, J. H. G.	1	1	0
Rankin, Mrs.	7	2	0
Rayner, E. V.	1	1	0
Reid, A. McKie, F.R.C.S.	0	10	6
Ritchie, David M.	1	0	0
Robbins, Mrs.	1	1	0
Robertson, E. Capt. Gordon, R.N., C.C.	1	1	0
Robertson, Mrs. Gordon	1	1	0
Rexburgh, John	1	0	0
Sanderson, W., M.B., Ch.B.	1	1	0
Sievwright, H. C. R.	1	0	0
Simpson, J. D.	1	0	0
Smith, E. W.	1	0	0
Stott, Alfred	1	1	0
Strafford, Mrs. M. M.	0	10	0
Timmis, H. Sutton, J.P.	1	1	0
Tinne, J. A., J.P.	1	1	0
Tod, T. B.	1	1	0
Trench, J. R.	0	10	0
Walker, A. S.	1	1	0
Watson, Colonel Campbell	1	0	0
Wells, C. Alex., F.R.C.S.	0	10	6
Wethered, Mrs.	1	0	0
Williams, F. J.	1	0	0
Williams, W. R., M.D., F.R.C.S.	1	1	0
Wilson, R. Q.	1	0	0
	£94	13	0



## OTHER DONATIONS

### A

Albrecht, Mrs., Woolton Lodge, Dunster, Somerset—Old Linen, Gramophone Records, Vegetables and Lettuces.  
 Ainslie, Mrs., The Coombs, Grassendale park—Flowers.  
 Archer, Mrs. J. G., Hornby House, Tithebarn street—Magazines.  
 Argeros, Mrs., 16, Wellesley road, Peel street—Hamper of Fruit.  
 Ashton Hayes Women's Institute, Chester—Dolls for Christmas.

### B

Barnard, Mrs. 26, Bundoran road, Aigburth—Magazines.  
 Blumer, J., 1 Dale Street—Concert Tickets.  
 Booth Steamship Co., Ltd., ex s.s. "Alban,"—Flowers.  
 Booth Steamship Co., Ltd., per The Victualling Superintendent—Flowers, several times.  
 Boys' Home, 9, Gt. George's square, per Miss Crookes—Air-ring, Bedpan.  
 Brakell, Thomas, Ltd., 56, Stanley street—Naval Battle Games.  
 Brown, A. & Son, St. John's Market—Grapes.

### C

Capon, Dr., "Addington," Livingstone drive—Periodicals.  
 Children of Orrell and Upholland, per G. H. Scrivener—1700 Eggs.  
 Church of Christ Sunday School, Windsor street—Flowers.  
 Christ Church, Mostyn, per The Rev. D. Thomas—Groceries, Eggs and Flowers.  
 Clare, R. S. & Co., Ltd., 8/14, Stanhope street—Magazines.  
 Cleveland Street Mission Hall, per W. Williamson—Flowers.  
 Commonwealth Light Opera Co., per W. J. Hooper—Concert Tickets.  
 Congregational Church, Berkley street, per Rev. Paulton—Flowers and Grapes.  
 Cooper & Co's. Stores, Ltd., Church street—Turkey for Christmas.  
 Corwen Parish Church, per The Vicar—Eggs and Flowers.  
 Cramer & Co., Ltd., Church street—Concert Tickets.  
 Cumming, Mrs. J., "Underhill," Castle, Douglas—Berries for Harvest Festival.  
 Cunard Steamship Co., Ltd.—Dolls and Toys for Christmas.

### D

Domestic Mission, Mill street, per Mr. Ballantyne—Flowers several times.  
 Duncan, Mrs., 7, Belvidere road—Turkey for Christmas.  
 Duncan Bros., Fish Market—3 Turkeys for Christmas.

### E

Eaves, Mrs., 21, Dovey street—24 Eggs.  
 Eccles, Mr. & Mrs. Cross, Westminster Bank, Wavertree—Books.  
 Eckes, Major J. A., 42, Princes road—Magazines, several times.  
 Edwards, E. H., 45, Ivernia rd., Walton Hall avenue—Concert Tickets.  
 Eills, B. W., "Elmswood," Mossley Hill—Iced Christmas Cakes for all Wards  
 Empire Theatre—Theatre Tickets.

### F

Ferguson, Mrs. S., Palmyra square, Warrington—Woolley Coats and Bed-socks for children.  
 Fraser, Mrs., "Stoneleigh," Eaton road, West Derby—Surgical Belts.

### G

Green Room Amateur Dramatic Society, per F. Blumer—Concert Tkts.  
 Girl Guides, 93rd Guide Co., South Division—Toys, Fruit and Books.  
 Girl Guides, South West District—Doll's House, Socks and Frocks.



## H

- Hamilton, Lady C. Baillie, Ardern Hall, Tarporley—Holly and Evergreens for Christmas.  
 Harding, W., 31, James street—Daily Paper and Weekly Magazines.  
 Holy Trinity Church, Formby—Flowers and Vegetables.  
 Horticultural Society, per T. W. Maddocks, Hon. Secy.—Flowers.  
 Hughes, Mrs., Eifionydd, Bala—Splints.  
 Hughes, Mrs. Johnson, "Myrobella," Allerton Drive—Books.  
 Hutchinson, Miss F. Royal Southern Hospital—Loaf for Harvest Festival.  
 Hynd, Miss S. 54 Mill Street. Crackers for Christmas.

## J

- Jacob, W. & R. & Co., Ltd.—Biscuits.  
 Jakeman, Mr., Tiber street—Loaf for Harvest Festival.  
 Johnson, Dr. William, 26, Rodney street—Concert Tickets.  
 Johnson, J. & Son, Ltd.—Potatoes.  
 Jones, Rev. T. E. H., St. John's Manse, Wanlockhead, Dumfries—197 Religious Tracts.

## K

- Kershaw & Williams, 43, Cockburn street—37 Loaves of Bread.  
 Kipling, Mrs. E., 17, Aigburth drive—Woollen Bed Jackets for patients.  
 Knight, Pastor J. R., The Tabernacle, Windsor street—Bread, Fruit and Vegetables.

## L

- League of Welldoers, per Mr. Lee-Jones—Concert Tickets.  
 Leverhulme, Lord, Thornton Manor, Cheshire—Flowers and Fruit.  
 Lewis's Ltd., Renshaw street, per Father Christmas—Toy for each Child.  
 Liverpool Child Welfare Association, 9, Copperas hill—Concert Tickets.  
 Liverpool College for Girls, Huyton, per Miss Anthony—Toys and Books for Christmas.  
 Liverpool Girl Guides, 115th, c/o The Rectory, Church road, Wavertree—Books.  
 Liverpool Needlework Guild, per, Miss K. Rutherford, Hon. Sec., 2, Parkfield road—60 Articles.  
 Liverpool Welsh Choral Union, per E. H. Edwards, Hon. Sec.—Concert Tickets.  
 Lockett, Miss, Hendregadredd, Pentrefelin, Portmadoc—Old Linen.  
 Lord Mayor (Councillor Alfred Gates, J.P.) Christmas Trees and Shrubbery.  
 Lowe, Mrs. A. H., "Myrtledene," Cheery drive, Seaton, Devon—12 lbs. Jelly.  
 Lunt, George, Sons & Co., Ltd., Soho street—Harvest Loaf.

## M

- Masonic Musical Festival—Concert Tickets.  
 Mellor, Mrs. R., Yew Tree House, Allerton—Magazines.  
 Mercer, Mr., Tithebarn Farm, Kirkby—Corn, Turnips, etc., for Harvest Festival.  
 Mersey Docks & Harbour Board—24 Pigeons.  
 Mill Street Spiritualist Mission, per Miss B. Hughes—Vegetables.  
 Morley, W. F., 14, Chester avenue, Southport—Books.

## O

- Oxton House Unemployed Centre, per Miss F. Oxton, 17, Alexandra drive—4 Cots, 1 Table, 2 Blackboards and 2 Easels.



## P

- Parker, Ian R., The Lawn, Aigburth—Flowers and Vegetables several times.  
 Paton, Miss, "Rocklands," Thornton Hough, Wirral, Cheshire—Books and Toys for Christmas.  
 Paton, A. A., C.B., Martins Bank Building, Water street—Books, Magazines, Flowers and 6 Bottles of Champagne for Sisters' Christmas Dinner.  
 Platt, Miss, 5, Ivanhoe road—Old Linen.  
 Playhouse, The, per Miss Carpenter—Theatre Tickets several times.

## Q

- Quine, Miss B. L., 41, Braunton road, from Congregational Sunday School—2 Baskets of Fruit.

## R

- Ritchie, Mrs., Parkside, Mossley Hill—Books and Toys for Children for Christmas.  
 Roberts, Miss S., Isfryn, Llanellian, Amlwch, Anglesey—Magazines.  
 Royal Court Theatre, per The Manager—Theatre Tickets, many times.  
 Rushworth & Dreaper—Concert Tickets.  
 Rutter, Mrs., "Greyholme," Whitfield lane, Heswall—Flowers, Tomatoes and Eggs.

## S

- Sailors' Home, Canning place—Flowers.  
 Sinclair, Mrs. Ruth, 39, Arthur street—Wheel Chair.  
 Sloane, M. & Sons, Myrtle street—Flowers and Vegetables.  
 St. Luke's Church, Formby, per Rev. Fearnley—Vegetables and Fruit.  
 St. Mary's Church, Hale, per The Vicar—Flowers.  
 St. Nicholas' Mission Church, Blundellsands, per G. T. Ball—Fruit, Flowers and Vegetables.  
 St. Pancras' Church, Lidderdale road, per Rev. T. Ballance—Bread, Fruit and Vegetables.  
 St. Peter's Church, Woolton, per The Rector, Rev. F. B. Hadow—New Laid Eggs and Chocolates.  
 Stanhope, C., 18, Angela street, Edge Hill—Rose Queen Bouquets.  
 Still, Miss Nellie R., 51, Park rd. South, Birkenhead—Christmas Toys.  
 Stroud, F., Chief Steward, R.M.S. "Laconia,"—Books and Magazines, several times.

## T

- Taplin, Rev. Jas., 480, East Prescott road, Knotty Ash—Harvest Loaves and Fruit.  
 Taylor, Mrs. W., 3, Linnet lane—Articles for Jumble Sale.  
 Teale, The Misses, 21, Waverley road—Old Linen and Dolls.  
 Timmis, Mrs. H. Sutton, 4, Croxteth road—Concert Tickets.  
 Timmis, H. Sutton, 4, Croxteth road—22 Hares.  
 Thomas, G. A., 21, Church road, St. Michaels—Books.  
 Tod, Miss, The Grange, Woolton—Flowers.  
 Tuck, Raphael & Sons, London—Calendars.

## V

- Vaughan, Miss, 82, Devonshire road—Basket of Fruit.

## W

- Wagstaffe, Mr. Bridgewater street—Magazines.  
 Warder, A., Ltd., 184, Queens gate, London, W. 7—Ovaltine.  
 Webb & Sons, Hale—Flowers.  
 Well-Wisher—Air Ring.  
 Williams, O. H., F.R.C.S., "White Gables," Mossley Hill—Flowers and Tomatoes.  
 Wilson, Mrs. 4, Adcote road, Knotty Ash—Flowers.  
 Wilson, T., 21, Florence street, Kirkdale—Books for Children.

## Y

- Yeoward Bros.—Old Linen.



