

Annual report of the Bradford Royal Infirmary : 1942.

Contributors

Bradford Royal Infirmary.

Publication/Creation

Bradford : [Bradford Royal Infirmary?] 1942

Persistent URL

<https://wellcomecollection.org/works/emunhfeg>

License and attribution

This work has been identified as being free of known restrictions under copyright law, including all related and neighbouring rights and is being made available under the Creative Commons, Public Domain Mark.

You can copy, modify, distribute and perform the work, even for commercial purposes, without asking permission.



Wellcome Collection
183 Euston Road
London NW1 2BE UK
T +44 (0)20 7611 8722
E library@wellcomecollection.org
<https://wellcomecollection.org>

NEW YORKS.
AT BRITAIN
AID —
.JUN 43



The
Royal Infirmary
Bradford
(Founded 1824)



Annual Report
1942



BRADFORD YORKS
GREAT BRITAIN
PAID —
8 .JUN 43

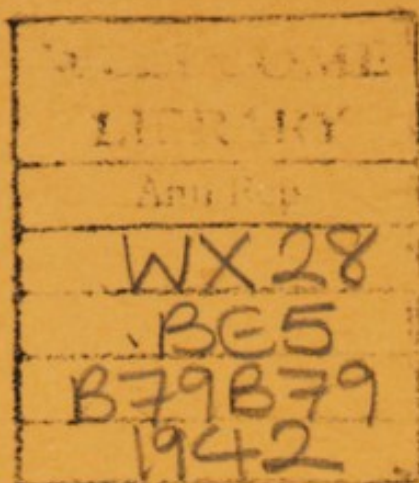

INDEX OF CONTENTS.

	page
Accounts	22-33
Annual Meeting	5-6
Annual Report	7-12
Balance Sheet	30-33
Bankers' Order for Annual Subscription	35
Duke of York Home Regulations	34
Financial Summary	13-16
Form of Bequest	Supplement
Income and Expenditure Account	22-25
Ladies' Linen League—Report	21
Lady Superintendent's Report	19-20
Medical and Surgical Staff—Honorary and Resident	3-4
Named Beds and Cots	Supplement
Officers and Committees	1-4
Patients, Instructions for	Third Cover
Patients' Statistics	17-18
Samaritan Society—Report	21
Statistics	17-18
Subscription Form	Supplement
Trustees of the Infirmary Real Estate	2
Vice-Presidents	2



22502910339



Digitized by the Internet Archive
in 2019 with funding from
Wellcome Library

<https://archive.org/details/b31708353>

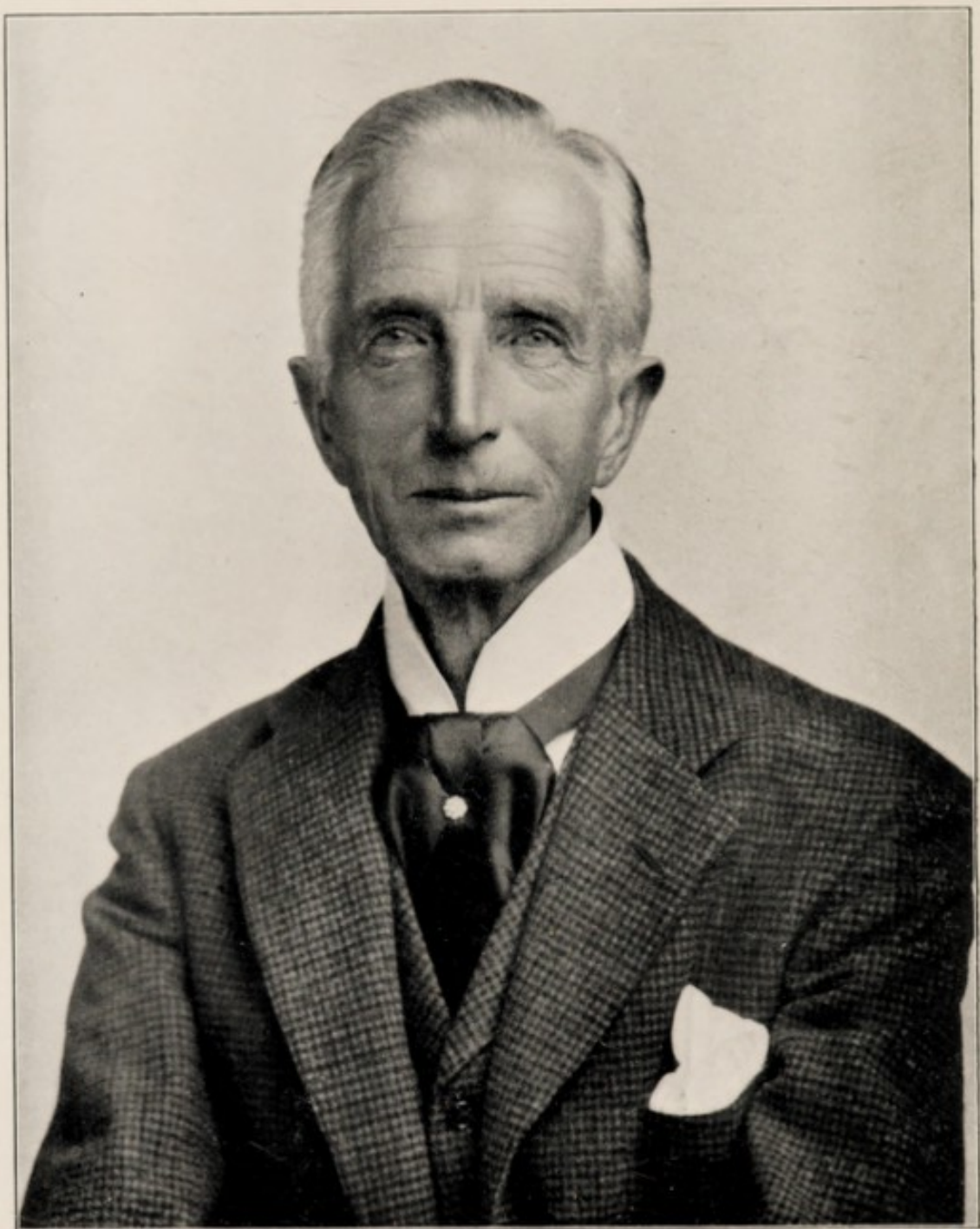

The late Mr. GEORGE E. PRIESTMAN, J.P.

Photo by Walter Scott, Bradford.

THE BRADFORD ROYAL INFIRMARY.

Officers.

President:

THE LORD MAYOR OF BRADFORD
(Mr. Councillor James Harrison, J.P.)

Vice-Presidents:

(see page 2).

Honorary Treasurer:

Mr. BERTRAM PARKINSON, J.P.

Honorary Secretary:

Mr. NORMAN L. FLEMING, Town Clerk.

BOARD OF MANAGEMENT.

Chairman: Mr. J. E. FATTORINI.

THE VICE-PRESIDENTS.

THE HONORARY TREASURER.

THE HONORARY SECRETARY.

THE HONORARY CONSULTING AND SENIOR MEDICAL AND
SURGICAL STAFF.

THE HONORARY DENTAL SURGEON;

AND

Mr. WM. A. ALLAN.	Mrs. HAROLD MITCHELL, J.P.
Mr. J. FOSTER BEAVER.	Mr. W. HAROLD MORLEY.
Mr. EDGAR C. BEHRENS, J.P.	Mrs. MOULSON.
Mr. F. W. BREARLEY.	Mr. C. S. REDDIHOUGH.
Mr. ARTHUR COWARD.	Mr. S. RYDER RUNTON.
Mr. R. W. FIRTH.	Mr. H. D. SHAW.
Mrs. ERNEST HIND.	Mrs. B. R. SINKINSON.
Mr. ERNEST F. HOLDSWORTH, J.P.	Mr. Ald. LOUIS F. W. S. SMITH, J.P.
Mr. W. J. HUSTLER.	Col. W. H. THORNTON, M.C., T.D.
Mr. Ald. WM. ILLINGWORTH, J.P.	Mr. Ald. M. F. TITTERINGTON, J.P.
Mr. HAROLD JAKUES.	Mr. J. WALTON.
Mr. G. H. LONGLEY.	Mr. A. WELCH.
Mr. C. WEST LUPTON.	Mr. E. GORDON WHITLEY.

Telephone: Bradford 7602.

Vice-Presidents.

Mr. CHARLES AMBLER.	Mr. E. F. HOLDSWORTH, J.P.
Sir W. H. AYKROYD, Bart.	Mr. THOMAS HOWARTH, J.P.
Capt. A. W. BROWN, M.B.E., J.P.	Mr. EUSTACE H. ILLINGWORTH, J.P.
Mrs H. BURROWS.	Mr. HAMPDEN H. ILLINGWORTH.
Mr. REGINALD COOKE.	Mr. A. M. LANCASTER.
Mr. H. A. ELLINGWORTH.	Mr. ASA LINGARD.
Mr. JOHN EMSLEY, J.P.	Mrs. JONAS PEARSON.
Lt.-Col. Sir ANTHONY GADIE, J.P.	Mr. H. PICKLES.
Mr. J. R. GILYARD.	Mr. H. RICHARDSON, M.Sc.
Mr. ARTHUR HENTZEN.	Mr. J. B. SLEIGHT.
Mr. H. E. E. HEYDEMANN.	Counc. JOHN B. WARD.
Mr. J. H. HINCHCLIFFE.	Mr. ERNEST WHITE.
Mr. JOHN HODGSON.	Mr. WM. WHITEHEAD.

Trustees of the Real Estate OF THE Bradford Royal Infirmary.

Mr. W. A. ALLAN.	Mr. H. JAQUES.
Mr. EDGAR C. BEHRENS, J.P.	Mr. B. PARKINSON, J.P.
Mr. H. J. DUNNINGTON.	Mr. J. PHILLIPS, J.P.
Mr. R. W. FIRTH.	Mr. A. D. ROBERTS.
Mr. E. F. HOLDSWORTH, J.P.	Mr. J. F. ROUSE.
Mr. W. J. HUSTLER.	Col. W. H. THORNTON, M.C., T.D.

Honorary Medical and Surgical Staff.

Consulting Physicians:

F. W. EURICH, M.D. Edin. J. B. DUNLOP, M.A., M.B., B.Chir. Cantab.
W. MESSER, M.B., Ch.B. Edin.

Consulting Surgeons:

JAMES PHILLIPS, J.P., F.R.C.S. Edin.
F. W. GOYDER, M.A., M.B., B.Chir. Cantab., F.R.C.S. Eng.

Consulting Pathologist:

F. W. EURICH, M.D. Edin.

Consulting Dental Surgeon:

A. A. MATTHEWS, L.D.S.

Physicians:

J. K. RENNIE, M.C., B.Sc., M.D. Glas., F.R.F.P.S. Glas.
W. N. WEST-WATSON, M.D. Glas.

Surgeons:

PETER McEWAN, M.A., M.B., Ch.B. Edin., F.R.C.S. Edin.
BASIL HUGHES, D.S.O., M.A., M.B., B.Chir. Cantab., B.Sc. Lond., F.R.C.S. Eng.
H. A. RIPPINER, M.B., Ch.B. Edin., F.R.C.S. Edin., M.R.C.O.G.
H. H. STEWART, M.A., M.B., B.Chir. Cantab., F.R.C.S. Eng.

Assistant Physicians:

R. RIMMER, M.B., Ch.B., D.P.H. Liverp.
*J. A. PRICE, M.D. Belfast, M.R.C.P. Lond.

Assistant Surgeon:

*J. DAWSON, M.B., Ch.B. Glas., F.R.C.S. Eng.

Physician in Charge of Radiological Department:

H. FRANKLYN, B.A. Cantab., M.R.C.S. Eng., L.R.C.P. Lond., D.M.R.E. Cantab.

Physician in Charge of Dermatological Department.

*A. BIGHAM, M.D. Manch.

Surgeon in Charge of Physio-Therapy Department:

*J. DAWSON, M.B., Ch.B. Glas., F.R.C.S. Eng.

Dental Surgeon:

A. F. MILNE, L.D.S.

Assistant Dental Surgeon:

P. W. LUMLEY, L.D.S.

* Member of H.M. Forces.

Consulting Laryngologists:

W. APPLEYARD, M.B., B.S. Lond., F.R.C.S. Eng.
DONALD WATSON, M.B., Ch.B. Edin., F.R.C.S. Eng.

Consulting Ophthalmic Surgeons:

J. D. McCULLOCH, M.B., Ch.B. Glas. W. H. KIEP, M.B., Ch.B. Glas., D.O. Oxon.

Anæsthetists:

AGNES C. CUNNINGHAM, M.B., Ch.B. St. And.
W. E. HAYBURN, B.A., M.B., B.Chir. Cantab.
J. INNES, M.A., M.B., Ch.B. Glas. W. C. S. B. SEWREY, M.B., Ch.B. Edin.
J. A. TREWICK, M.B., Ch.B. Leeds.

Pathologist:

C. J. YOUNG, M.B., Ch.B. Edin., D.P.H., D.T.M. Liverp.

Physician in Charge of Radium Therapy Department (National Radium Centre):

F. E. CHESTER-WILLIAMS, M.R.C.S. Eng., L.R.C.P. Lond., F.F.R.

RESIDENT MEDICAL AND SURGICAL STAFF.
(War-Time Establishment).

Resident Medical Officer:

L. W. SMITH, B.A. Cantab., M.B., B.Chir. Cantab., M.R.C.P., M.R.C.S.

Resident Surgical Officer:

G. D. S. BEECHEY, B.A. Oxon., M.B., Ch.B. Glas.

2 House Physicians

3 House Surgeons.

LAY OFFICERS.**House Governor and Secretary:**

Mr. HY. TRUSSON, F.C.I.S., F.H.A.

Lady Superintendent:

Miss A. E. MERRY.

Assistant Secretary:

Mr. A. S. CLARK, F.H.A.

Assistant Matron:

Miss N. HEAD.

Collector:

Mr. J. BATES.

Matron—Duke of York Home:

Miss M. B. TURTON.

Pharmacist:

Mr. F. FOSTER, M.P.S.

Auditors:

Messrs. BOYCE, WELCH & CO.

The 118th ANNUAL MEETING

held in the COUNCIL CHAMBER at the TOWN HALL,
BRADFORD,

THURSDAY, 25th MARCH, 1943, at 3-0 p.m.

THE LORD MAYOR (Mr. Councillor James Harrison, J.P.)
in the Chair.

AGENDA:

The Minutes of the last Annual Meeting were approved and signed by the Chairman.

RESOLVED upon the motion of Mr. Jas. Phillips, J.P.,
Seconded by Mr. Allan Welch,

That the Annual Reports of the Royal Infirmary, Bradford Auxiliary Hospital, Craig Home, Ladies' Committee, and Samaritan Society, together with the Statements of Accounts now presented, be adopted, and that they be printed for circulation among the Governors, Donors and Subscribers.

RESOLVED upon the motion of Lt.-Col. Sir Anthony Gadie,
Seconded by the Rev. Canon Whincup,

That the best thanks of the meeting be given to the Board of Management, the Ladies' Committee, the Samaritan Society, the Visiting Committee and the Honorary Treasurer for their services;

That the following be the Board of Management for the ensuing year:—

(See List on page 1)

together with the Vice-Presidents, the Honorary Treasurer, the Honorary Secretary, the Honorary Medical and Surgical Staff, and the Honorary Dental Surgeon; and

That the following ladies be elected as members of the **Ladies' Committee** during the ensuing year:—

Mrs. E. Davies.	Mrs. W. H. Leake.	Mrs. H. Park Shackleton.
Mrs. Edgar Field.	Mrs. H. Lewis.	Mrs. H. S. Sharpe.
Mrs. J. E. Haygarth.	Mrs. Peter McEwan.	Mrs. W. Singleton.
Mrs. J. E. Heap.	Mrs. Harold Mitchell, J.P.	Mrs. B. R. Sinkinson.
Mrs. E. Vincent Heaton.	Mrs. Moulson.	Mrs. H. H. Stewart.
Lady Hill.	Lady Mowat.	Mrs. H. E. Sugden.
Mrs. Harold Hill.	Mrs. H. D. Norris.	Mrs. W. Arthur Turner.
Mrs. Ernest Hind.	Mrs. A. Prescott.	Mrs. H. E. Wood.
Mrs. R. W. Hornshaw.	Mrs. Arthur Robinson.	Mrs. Wrangham.

RESOLVED upon the motion of Mr. J. E. Fattorini,
Seconded by Mr. J. H. Thomas,

That Mr. Bertram Parkinson, J.P., be appointed Honorary Treasurer; Mr. N. L. Fleming (Town Clerk), Honorary Secretary; and Messrs. Boyce, Welch & Co., Auditors;

That the following ladies be elected as the **Samaritan Society** during the ensuing year:—

Mrs. G. Hoffmann.
Mrs. Peter McEwan.
Mrs. A. Prescott.

Mrs. H. S. Sharpe.
Mrs. W. Singleton.
Mrs. B. R. Sinkinson.

and

That the following ladies and gentlemen be elected as members of the **Visiting Committee** for the inspection of the Wards and and Offices of the Infirmary during the ensuing year, viz.:—

Mr. Sidney N. Andrews.
Mr. G. S. Ashworth.
Mr. A. G. Barkworth.
Mrs. G. Booth.
Miss Bottomley.
Mrs. Brayshaw.
Mrs. F. Briggs.
Mrs. S. Cheetham.
Mr. John Emsley, Junr.
Mr. G. W. Farrand.
Mr. Maurice Fisher.
Mr. F. Arnold Foster.
Mr. H. Goodwin.
Mr. W. Gutteridge.
Mrs. W. Gutteridge.
Mr. T. Hebblethwaite.
Mrs. E. H. Hellewell.

Mrs. G. Hirst.
Mr. J. Hodgson.
Mrs. J. Hodgson.
Miss Gladys Jeffery.
Mr. H. J. Knutton.
Miss I. Lamb.
Mrs. J. B. Law.
Mrs. Long.
Mrs. L. Myers.
Mr. W. North.
Mr. W. H. H. Otty.
Miss C. Paulson.
Miss G. Priestman.
Mr. O. B. Raistrick.
Mr. J. A. Rhodes.
Mr. J. E. Roach.
Mr. D. Saïpe.
Mrs. Scaife.

Miss E. Senior.
Mr. Harold Senior.
Mr. W. Shaw.
Mr. Albert Smith.
Mr. Fred Suddards.
Mrs. Sumner.
Mr. A. Thistlethwaite.
Mrs. Truckenmiller.
Mrs. T. Waddington.
Mr. D. Harold Wade.
Mr. A. S. Walker.
Miss Webster.
Mr. T. Wheatley.
Rev. Canon Whincup, M.C.
Mr. Edgar H. Wilson.
Mr. Harold E. Wood.
Mr. J. Woodcock.

RESOLVED upon the motion of Mr. Bertram Parkinson, J.P.,
Seconded by Mr. G. H. Longley,

That the best thanks of the Governors be given to the Honorary Medical and Surgical Staff for their services during the year.

Acknowledged by Mr. H. A. Rippiner.

RESOLVED upon the motion of Mr. E. F. Holdsworth, J.P.,

That the thanks of the meeting be given to the Lord Mayor for his kindness in presiding, and to the Corporation for the use of the Council Chamber.

Annual Report for 1942.

The Board of Management have pleasure in presenting to the Governors the Annual Report for 1942—the 118th Annual Report.

Obituary.

The record of work accomplished during 1942 will always be overshadowed in the memory of his colleagues and a host of his friends, by the passing of George E. Priestman, J.P., on the 20th April, 1942. Mr. Priestman devoted all his interest outside that which his business demanded to the welfare of his fellowmen through the religious and charitable organisations of his native city. To the Bradford Royal Infirmary he gave the greater part of his leisure during a busy lifetime, and the present splendid Hospital building and Nurses' Home are a tribute to his energy and foresight in playing a major part in furthering the extension scheme. For his long and untiring labours for the Royal Infirmary and for other charitable organisations he was created an Honorary Freeman of the City of Bradford in 1934—the highest honour which his native city could give him, and one which he richly deserved. A Christian gentleman of the highest type, Mr. Priestman's kindness, courtesy and quiet dignity were apparent to everyone who met him, and the loyalty and earnestness with which he served the cause of the Infirmary and his warm-hearted pride in its work, were a source of inspiration to his colleagues. Like many members of the Priestman family he spent a lifetime in social work designed to ameliorate the conditions of working-class people. He will be remembered with affection, and his memory will be honoured by thousands of his fellow-citizens who have benefited by his labours.

The Board have decided to take steps to perpetuate the memory of their late Chairman. Improved conditions for Nurses, including shorter hours, and also the imminent opening of the Regional Radium Institute, have made necessary the consideration of additional accommodation for the Nursing Staff. The erection of an extension to the Nurses' Home had been commenced in 1939, but war conditions

made it impossible to continue the work. It is proposed as soon as possible to complete this building and to name it "The George E. Priestman Memorial Nurses' Home." The Lord Mayor of Bradford, Councillor James Harrison, J.P., has promised his cordial support of the scheme, and a Committee has been appointed who expect shortly to launch an appeal for the necessary funds. It is confidently hoped that the effort to preserve the memory of a very notable Bradford citizen will meet with a generous response.

During the year, the deaths have also occurred of Mr. J. W. Gordon Butterfield—a former Chairman of the Finance Committee—and Mr. W. H. Suddards, J.P., the Chairman of the Royal Eye and Ear Hospital, and a subscriber to the Royal Infirmary.

The Board also regret to note the deaths of the following friends and subscribers during the year—

Edgar D. Atkinson; Miss Florence Bolton; William Bussey; Geo. H. Feather; Henry Firth; His Honour Judge Frankland; A. E. Grace; George H. Haley; Arthur W. Hall; George Hepworth; Herbert M. Hepworth; Reginald Hooper; B. A. Irving; W. K. Jackson; G. G. Paulson; Mrs. William Richardson; Harry Ridsdale; G. Rimmington; H. M. Sutcliffe; Squire Tempest; H. H. Thornton; Sam Throp; Norman Wood.

Patients Treated.

During the year there have been increases in the numbers of both In-patients and Out-patients treated, as will be seen by the following brief extract from the Statistics on pages 17-18—

	1942.	1941.
In-patients admitted	7,428	7,146
Daily average number of occupied beds ...	330.38	302.07
New Out-patients	29,093	25,744
Out-patient Attendances	120,155	117,055

This additional work has been accomplished in spite of the need throughout the year to reserve beds on the top floor wards for emergency casualties.

During the year the Infirmary was inspected by General Mitchiner, D.D.M.S. Northern Command, who expressed himself as highly satisfied with the arrangements which had been made for dealing with possible emergencies.

The numbers on the Waiting List have been increasing, and in order to ease the position the use of a 40 bed ward at Highroyds Emergency Hospital has recently been granted and Infirmary patients are now being treated there.

THE
Effect of Recovery of Income Tax
on Subscriptions and Donations

●

How to help
the Infirmary
during the War

●

THE

Effect of Recovery of Income Tax on Subscriptions and Donations

If a Subscriber is prepared to enter into a Covenant to pay a fixed annual sum out of his taxed income, for a period of seven years or during his life-time, **or until the termination of the present war, whichever period shall be the shorter**, then as Income Tax is now at the rate of 10/- in the £ the Infirmary would be enabled to recover from the Inland Revenue Authorities an equivalent amount to that subscribed.

If the Subscriber is assessable to Sur-Tax, the deduction of the gross amount of his subscription would result in a reduction of the Sur-Tax payable.

The following table shows the effect of entering into a Covenant, both to the Subscriber and to the Infirmary:—

Amount payable by the Subscriber.	Gross amount which the Subscriber should treat as a deduction from his income for taxation purposes.	Amount receivable by the Infirmary calculating Tax at 10/- in the £
£1 1 0	£2 2 0	£2 2 0
£2 2 0	£4 4 0	£4 4 0
£3 3 0	£6 6 0	£6 6 0
£5 5 0	£10 10 0	£10 10 0
£10 10 0	£21 0 0	£21 0 0
£21 0 0	£42 0 0	£42 0 0
£50 0 0	£100 0 0	£100 0 0

The amount payable by the Subscriber in the first column as above should be inserted in the blank space in the Covenant on the opposite page.

Will you please complete the attached Covenant and forward to the House Governor and Secretary, together with the appropriate cheque, who will then arrange for the stamping of the Covenant.

Agreement to Contribute to the Bradford Royal Infirmary

I

of

HEREBY COVENANT with the BRADFORD ROYAL INFIRMARY that during a period of seven years from the date hereof, or until the date which shall by order in Council, or otherwise, be ordered to be treated as the termination of the present war between Great Britain and Germany, or during my life (whichever shall be the shorter period), I will pay out of my general fund of taxed income to the Bradford Royal Infirmary such yearly sum as after deduction of Income Tax at the rate for the time being in force will leave the net yearly sum of so that I shall receive no personal or private benefit in any of the said periods from the above annual sum or any part thereof.

IN WITNESS whereof I have hereunto set my hand and

seal this.....day of.....194

(Signed).....

Signed, Sealed and Delivered

by the said

in the presence of

Name of Witness

Address

Occupation

The additional and improved accommodation at the Auxiliary Hospital at Rawdon is invaluable in this connection; there is now provision for over 100 patients.

The majority of the patients at the Auxiliary Hospital are those who have had their operation at the Infirmary, and are transferred to Rawdon after a few days.

Finance.

Once more the Board is gratified to be able to report a satisfactory year financially, and further financial details are dealt with in a report by Mr. Allan Welch, Chairman of the Finance Committee. Attention is particularly invited to the great assistance given by the Bradford and District Hospital Fund. The contribution has been increased willingly and enthusiastically by workpeople from 2d. to 3d. per week, and during the year the Infirmary has received from the Fund the sum of £38,211/16/7. There is reason to expect that this amount will be still further increased in the future, and the Board would express their very grateful thanks to the Bradford and District Hospital Fund for the work which it has accomplished.

During the year a gift to the Endowment Fund of £1,000 was received from Mr. and Mrs. W. H. Waite in celebration of their Golden Wedding. A gift of £500 has been received from the Directors of Messrs. Hepworth and Grandage Ltd. in memory of the late Mr. George Edwin Hepworth, and £500 by Legacy from the late Mr. Edwin Parker. Ceremonies were arranged at which named beds or cots were handed over by the relatives and received on behalf of the Infirmary.

Many other useful and valuable gifts have also been received during the year, and mention should be made of the following—

E. Illingworth & Co. (Bradford) Ltd.	Diathermy Machine and Wall Thermometers for Duke of York Home.
John Emsley, Esq., J.P.	Treatment Table for various types of Electric Current Treatment.
Mr. Hopkinson (Bradford Tweed Co.)	10 parcels of Food Commodities.
Lady Hill	Screens for Sluice Room doors in four wards.
English Electric Co. Ltd.	Alterations to Operating Table of Duke of York Home.

Mr. C. West Lupton	Cutting Apparatus for Oxy-Acetylene Plant previously given.
J. Parkinson & Son, Shipley	Repairs to Potato Peeler.
Mrs. B. R. Sinkinson	Baby Scales.
Mr. Basil Hughes	Haemoglobinometer.
British Red Cross and St. John War Organisation	Ambulance Vehicle, now on loan to Regional Blood Transfusion Service.
Mrs. Edwin Parker	Overbed Table.
Allotment Societies	Gifts of Vegetables.
Churches	Gifts of Flowers and Vegetables.
Bradford City Police Special Constables	Gift for Dental Equipment.
Dorothy Billson School of Dancing	Gift for Massage Equipment.

In the interests of economy, no list of subscriptions or donations is to be published in this Annual Report, but any required information is available on enquiry to the House Governor.

Economy Campaign.

During the year an Economy Campaign has been organised with the object of saving fuel and other important war commodities. A competition for the best economy suggestions was organised, for which Mrs. Sinkinson kindly provided five prizes. "Economy Slogans" suggested by members of the Staff are displayed on notice boards at the Infirmary. One outstanding result of the campaign has been that more than 150 tons of coal have been saved, compared with the previous year's consumption.

Improvements and Extensions.

The Regional Radium Institute, which forms a block of the Infirmary, is now almost complete and ready for occupation. It contains 56 beds for the treatment of cancer and other cases. When it is in use the 20 beds of the Duke of York Home which have been used as the Radium Department, will be freed for the general use of the Home.

As a war emergency precaution three storage tanks for drinking water have been erected in the grounds, and emergency cooking apparatus has been provided.

During the year Canteens have been developed for the employees of the Infirmary, and now all employees are able to enjoy a lunch at the Infirmary at a very reasonable charge.

Committees.

A matter of interest has been the appointment of Mrs. Sinkinson as the first Lady Member of the House Committee. During the year, Mrs. Sinkinson has made many effective contributions to the discussions, and has proved a most valuable member of the Committee.

During the year, an innovation has been introduced by inviting representatives from firms contributing to the Bradford and District Hospital Fund to attend the meeting of the Visiting Committee each month. This has provided an opportunity for many who were not closely acquainted with the working of the Infirmary to obtain a better conception of the work which is done and the service which is rendered, and has been much appreciated. The scope of the experiment is to be widened in the future.

The work of the Ladies' Committee, the Ladies' Linen League, and the Samaritan Society has continued unabated during the year, and the very sincere thanks of the Board are due to the members of these Committees for the excellent help which they continue to render.

Honorary Staff.

War conditions have compelled a further reduction of the services of the Honorary Staff. Dr. J. A. Price, Honorary Assistant Physician, Mr. James Dawson, Honorary Assistant Surgeon, and Dr. A. Bigham, Honorary Dermatologist, have joined the Forces during the year. Dr. R. Langley is acting as locum Honorary Assistant Physician in place of Dr. Price, and Mr. F. W. Goyder has returned to the active staff to take charge of the Orthopædic Department and the Massage Department in Mr. Dawson's absence. Dr. Forde, Clinical Assistant to the Skin Department, is in charge of the whole of the work of that Department.

The Board of Management are glad to know that, after his serious illness, Dr. Franklyn is sufficiently recovered to enable him to supervise again the work of the X-Ray Department.

War regulations have caused a reduction in the number of our Resident Medical Staff from 10 to 7, but an additional post of Clinical Assistant to the Skin Department has been created. This has meant more work for the Resident Staff, and in order to relieve them to some extent, six general Practitioners have undertaken afternoon Casualty Duty. The Board greatly appreciate this additional help.

Conclusion.

The Board would like to express their very grateful thanks to all those bodies who have performed voluntary work at the Infirmary during the year. Auxiliary Nurses have done valuable work inside the Infirmary, and the British Legion has provided a rota of Emergency Stretcher Bearers for each night since the beginning of the war.

More than the normal difficulties have been encountered during the year in maintaining an efficient staff at the Infirmary. The National Service Acts have made many calls upon the trained staff (no fewer than 28 members of the Administrative, Technical and Works Staffs are now serving in the Forces), and it has been no easy task to replace the old and to train new staff. The Board appreciates the way in which Mr. H. Trusson, House Governor and Secretary, and Miss A. E. Merry, the Lady Superintendent, and all members of the Staffs of the various Departments have met the added calls on their time and energy.

The Press—particularly the "Yorkshire Observer," "Bradford Telegraph & Argus" and the "Yorkshire Post" have always been ready to assist with publicity, and the thanks of the Board are tendered for all the help that has been received in this way.

Amongst others whose names should be mentioned with grateful thanks are the Local Clergy and Sick Visitors, the Auditors, Messrs. Boyce, Welch & Co., the Solicitor, Mr. T. Hubert Firth, and the Chairmen and Members of the various Committees of the Infirmary, all of whom have devoted their time and talents to the furtherance of the work of the Infirmary.

It may be that in the near future the Infirmary will have further calls upon its services, and the Board would take this opportunity of appealing for the support of all those living in the district for their help in maintaining and enlarging the vital work which the Infirmary attempts to perform.

JAMES PHILLIPS,

Acting Chairman of the Board.

FINANCIAL SUMMARY.

The Board acknowledge with gratitude receipt of the following legacies during the year—

Donations and Legacies for Endowment:				£	s.	d.
Arthur Croft ("Mr. and Mrs. Frederick Lister Croft" Beds)—further payment	285	14	3
J. A. A. Lancaster	450	16	7
E. Parker	500	0	0
Mr. and Mrs. W. H. Waite ("Mr. and Mrs. W. H. Waite" Bed)	1,000	0	0
Hepworth & Grandage Ltd.—on account ("Hepworth & Grandage" Ltd. Cot)				35	14	4
				<hr/>		
				£2,272	5	2

Free Legacies:				£	s.	d.
Sarah Myers	2,167	7	11
Miss Rawlings	2,000	0	0
Miss H. E. Walker (further payment)	1,479	9	7
B. Reif (further payment)	1,017	15	1
Mary E. Hinings	1,000	0	0
J. Lister	1,000	0	0
Henry Metcalfe	500	0	0
A. L. Rhodes	500	0	0
J. W. Worsnop	500	0	0
A. W. Hall	300	0	0
Mrs. T. Demaine	250	0	0
Mary P. Ashby	198	6	1
A. Moore (further payment)	127	3	2
Miss Beaumont	100	0	0
Mrs. Cowling	100	0	0
A. Ludman	51	7	1
E. T. Laverack	50	0	0
A. Slingsby	50	0	0
Mrs. E. Worth	50	0	0
M. Craven	22	10	0
Miss Annie Knapton	21	8	4
Hilda M. Thompson	10	0	0
Mrs. E. Greaves	5	0	0
John Higgins	4	10	0
				<hr/>		
				£11,504	17	3

Income and Expenditure Account.

The Board are pleased to report that there is an excess income over expenditure for the year of £3,379 as compared with an excess for the preceding year of £305, a net increase of £3,074 made up as to—

Increased Income	£10,828
Less Increased Expenditure	£7,754
			<hr/>
			£3,074

Income. The increased income arises as follows—

Voluntary Gifts	£1,720
Bradford and District Hospital Fund	£1,253
Receipts on account of Services rendered:					
Duke of York Home	£3,035	
Hospital Contributory Schemes,					
Approved Societies, Radium, etc.				£1,473	
				<hr/>	£4,508
Other Receipts	£155
Investment Property	£181
Emergency Hospital Services	£2,961
Profit on Sale of Investments	£50
					<hr/>
					£10,828

The increased receipts from Voluntary Contributions are particularly gratifying, and the Board wish to express their grateful thanks to the donors.

The Board also wish to express their sincere thanks to the Executive Committee, Officers, Helpers and Contributors to the Bradford and District Hospital Fund for their material help in the maintenance of the Infirmary. The total amount received from the Fund was £38,211—being a record since the commencement of the Contributory Scheme.

The £8,075 credited to Income for Emergency Hospital Services represents the amount received in respect of services rendered for the year to 31st December, 1942. The final claim against the Ministry of Health for the year has not yet been submitted.

Expenditure. The increased expenditure is made up as follows—

Provisions	£1,099
Surgery and Dispensary	£20
Salaries and Wages	£4,810	
Less Government Grant re Nurses' Salaries				£1,370	
				<hr/>	£3,440
Administration	£620
Establishment	£2,883
Finance	£328
Contributions to other Institutions	£211
					<hr/>
					£8,601
<i>Deduct Decreased Expenditure—</i>					
Domestic	£762	
Miscellaneous	£85	
				<hr/>	£847
					<hr/>
					£7,754

The charge to Income and Expenditure Account of £6,124 on Renewals and Repairs to Buildings and Plant includes a provision of £3,000 for Deferred Repairs.

The Board are pleased to report that there has been no material reduction in the stocks of Stores, etc., held at December, 1942, as compared with the amount held at the end of the preceding year.

Balance Sheet.

Building Fund.

It will be noted that the New Infirmary Fund and the Bazaar Equipment Fund have now been incorporated in the Building Fund.

Reference has been made in the Annual Report to the proposal to extend the Nurses' Home as a Memorial to the late Mr. George Priestman. It is estimated that £75,000 will be required to complete the present Home, provide more suitable accommodation for the Nurses, and extend the Home to allow for the required increased number of nurses to staff the Regional Radium Institute.

General Fund.

The balance to the credit of the General Fund at 31st December, 1942, amounted to £62,357 as compared with £39,359 at the end of the preceding year—an increase of £22,998. This increase is made up as follows—

Amount received from Emergency Hospital Services, etc., relating to the year to 31st December, 1941 ...	£8,114
Free Legacies received during the year ...	£11,505
Excess Income over Expenditure for the year ...	£3,379
	<hr/> £22,998

During the year, Investments of the Fund have been increased by £23,266, in addition to which the General Fund financed the purchase of house property to an amount of £2,124, which sum has been added to the Building Fund.

In conclusion, the Board wish to express their thanks to all Subscribers and Donors, and trust that their valuable support will be continued so as to maintain and improve existing services.

The attention of each subscriber is drawn to the benefits which would accrue to the Infirmary, without extra cost to the subscriber, if he entered into a covenant to continue to pay out of taxed income his present subscription for a period of seven years, or life, whichever should be the shorter period. Income Tax is now 10/- in the £ and the Infirmary could recover from the Inland Revenue an amount equal to the subscription. The subscriber's donation would thus be doubled without any extra cost to himself. Such an arrangement is terminated by death, and there would therefore be no claim on the subscriber's estate for any subsequent payments. The House Governor and Secretary will be pleased to supply a form of Covenant to any Subscriber, and to give such explanations as may be required.

ALLAN WELCH,

Chairman of the Finance Committee.

Patients' Statistics.

IN-PATIENTS.

A.—Number of Beds and In-Patients:—

	Numbers in 1942.	Numbers in 1941.
1. Total number of available beds on 31st December	441*	441*
2. Average number of available beds during the year	441*	441*
3. Average number of patients resident daily throughout the year	330.38	302.07
4. Number of In-patients in the Hospital at the beginning of the year	309	213
5. Number of In-patients admitted during the year	7,428	7,146
6. Number of In-patients in the Hospital at the end of the year	317	309
7. Average number of days each patient was resident	16.24	15.64
8. Number of patients admitted and discharged during the year who were resident for		
(i.) only 1 day	289	314
(ii.) 2 or 3 days	440	451
9. Total number of Patient Days	120,588	110,256

* Of which 76 are permanently available for E.M.S. patients.

B.—Annual Expenditure on In-patients apart from that of Out-patients; average cost of each In-patient per week; and average cost of each In-patient:—

	1942.			1941.		
	Expenditure on In-patients	Average cost of each In-patient per week	Average total cost of each In-patient	Average cost of each In-patient per week	Average total cost of each In-patient	
	£	£ s. d.	£ s. d.	£ s. d.	£ s. d.	
1. Provisions (including Board of Staff)	13,467	15 7½	1 16 3¼	15 9½	1 15 1¼	
2. Surgery and Dispensary	7,205	8 4½	19 5¼	8 10¾	19 10	
3. Domestic	12,796	14 10¼	1 14 5¾	17 1	1 18 0½	
4. Salaries and Wages	33,317	1 18 8¼	4 9 9¾	1 18 9½	4 6 5	
5. Miscellaneous	2,955	3 5¼	7 11½	3 9¾	8 5½	
6. Administration	2,631	3 0½	7 1	2 7½	5 10¼	
7. Establishment	5,645	6 6¾	15 2¾	3 11¾	8 10¾	
8. Finance	2,400	2 9½	6 5½	2 7¾	5 11¼	
Total Cost	£80,416	£4 13 4½	£10 16 9¼	£4 13 7½	£10 8 7	

OUT-PATIENTS.**A.—Numbers:—**

	1942.	1941.
1. Total number of new Out-patients	29,093	25,744
2. Total number of Out-patient attendances	120,155	117,055

B.—Annual Expenditure on Out-patients; average cost of each Out-patient; and each Out-patient attendance.

	1942.			1941.	
	Total Amount	Average cost of each Out-patient	Average cost of each Out-patient attendance	Average cost of each Out-patient	Average cost of each Out-patient attendance
	£	s. d.	s. d.	s. d.	s. d.
1. Provisions (including Board of Staff)	474	4	1	4½	¾
2. Surgery and Dispensary	4,704	3 2½	9½	3 9½	10
3. Domestic	1,266	10½	2½	1 1	2½
4. Salaries and Wages	7,762	5 4	1 3½	4 6	1 0
5. Miscellaneous	684	5½	1½	6½	1½
6. Administration	289	2½	½	2½	½
7. Establishment	927	7½	1½	5	1
8. Finance	249	2	½	2	¼
Total	£16,355	11 3	2 8½	11 1½	2 4½

TOTAL NUMBER OF OUT-PATIENTS AND ATTENDANCES IN EACH DEPARTMENT.

	Total number of New Out-patients	Total Attendances
Medical	2,155	4,875
Surgical	6,194	10,699
Casualties	7,690	26,381
Dental	521	742
Massage and Electrical	1,779	40,070
X-Ray	7,499	9,145
Radium	521	4,002
Dermatological	1,952	5,741
Psychiatric	124	447
Ultra-Violet Ray	658	18,053
Total	29,093	120,155

PLEASE HELP THE BOARD OF MANAGEMENT
BY HANDING THIS FORM TO SOMEONE WHO
IS NOT ALREADY SUBSCRIBING TO THE
HOSPITAL.

To The Chairman of
The Board of Management,
Bradford Royal Infirmary.

I enclose cheque for £ : : as a
contribution to the Funds as follows:—

Annual Subscription £ : :

Donation £ : :

Special Contribution £ : :

..... £ : :

..... £ : :

Name

Address

Date

Named Beds and Cots

It would be difficult to suggest a better or more fitting memorial than a Named Bed or Cot.

In this way the memory of a relative or friend and the generous act of the benefactor are brought into permanent association with a great work of healing.

Each year approximately twenty patients occupy each Bed or Cot so named.

A Bed may be named by a Donation or Legacy of £1000, and a Cot by a Donation or Legacy of £500

Benefactions for this purpose are invested and the income applied towards the maintenance of the Bed or Cot.

A Tablet, appropriately worded, is affixed to each Named Bed and Cot.

Form of Bequest

OF MONEY OR STOCK TO

THE ROYAL INFIRMARY,

BRADFORD.

I Bequeath to THE ROYAL INFIRMARY,
BRADFORD, the sum of

*Or for the perpetual naming of a Bed to my memory in the said Royal Infirmary or for the perpetual naming of a Cot to the memory of

pounds (free of duty) to be applied to the general purposes of the said Infirmary.

AND I declare that the receipt of the Hon. Treasurer, or other proper officer for the time being of the said Infirmary, shall be a sufficient discharge for the same.

NOTE.—By virtue of The Mortmain and Charitable Uses Act, 1891 (54 and 55 Vict. c. 73) **every kind of property** may be left by will to the Infirmary.

£1,000 WILL NAME A BED.

£500 WILL NAME A COT.

If you are disposed to make a bequest in favour of the Infirmary, you are invited to fill in the appended Codicil, and sign same in the presence of two witnesses. The Codicil should then be placed with your Will, the trouble of altering which will thus be avoided.

This is a Codicil to the last Will and Testament

Insert here
full name
and
description.

of me
of
in the County of.....

I give and bequeath to THE ROYAL INFIRMARY,

BRADFORD, the sum of.....
pounds free of all Duty, including Estate Duty, on
such part of the Legacy as is payable out of the
proceeds of sale of real estate, to be applied to the
general uses and purposes of the said Infirmary.
AND I declare that the receipt of the Honorary
Treasurer or other proper officer for the time being
of the said Infirmary shall be a sufficient discharge
for the same. IN WITNESS whereof and in con-
firmation of my said Will in other respects I have

hereunto set my hand this.....day of

.....194.....

*SIGNED by the said

Signature:

.....
as and for a Codicil to his (her) last Will and
Testament in the presence of us present at the
same time who at his (her) request in his (her)
sight and presence and in the presence of each
other have hereunto subscribed our names as
witnesses.

Name.....

Address.....

Occupation.....

Name.....

Address.....

Occupation.....

*Insert here full name.

Lady Superintendent's Report.

Training School for Nurses.

The Gold Medal for 1942 has been awarded to Nurse Ida Taylor who gained 820 marks out of a possible 1,000. Two Silver Medals have been awarded to Miss D. M. Green and Miss L. Pacey, with 805 and 801 marks respectively. The Bronze Medal was awarded to Nurse G. Zillessen, with 758 marks. 9 Nurses were awarded the Hospital Certificate of Merit with an average of over 65% of the total available marks. The following prizes were awarded—

Medical Nursing	Nurse I. Taylor.
Surgical Nursing	Nurse L. Pacey.
Gynæcological Nursing	Nurse I. Taylor.
Theory and Practice of Nursing	Nurse B. Merry.
Matron's Prize for efficiency and good conduct	Nurse D. M. Green. Nurse B. Merry.
Junior Prize in Anatomy and Physiology	Nurse P. E. J. Beavan.

Qualified Staff.

Miss E. Brinnand. The Nursing Staff has sustained a great loss in the death on Oct. 20th, of Miss Edith A. Brinnand, the Sister in charge of Field House Nurses' Home since May, 1935. Miss Brinnand took over her duties in Field House at a difficult period when extensions to the new building were being completed, and much re-organisation was required. It is largely due to her gifts of organisation and her undoubted flair as a hostess that Field House has become such an attractive social centre for the Nursing Staff and their friends. She is greatly missed by many friends, both inside and outside the Hospital, by whom her name will be remembered long and gratefully.

We have to acknowledge a very welcome gift of candlesticks for the Altar in the Nurses' Chapel, Field House, by the family of Miss Edith A. Brinnand, in her memory.

Screen Covers.

The following further gifts have been received towards the cost of Ward Screen Covers—

	£	s.	d.
Messrs. P. Sutcliffe (Gowns) Ltd.	16	0	0
Mrs. Sinkinson	16	0	0
Mr. Albert Cowling	16	0	0
Messrs. G. A. Hirst (Coat Dept.)—additional gifts ...	16	0	0
Messrs. G. A. Hirst (Gown Dept.)—additional gifts ...	5	0	0

This completes a total cash amount to date of £188 plus one piece of material from Messrs. Kellett, Woodman and Co. Ltd., already acknowledged. The sum is now sufficient to supply screen covers for all the Wards, and our thanks are due to Mrs. Moulson and all who so kindly helped to provide these for us.

We are also very grateful to Mr. Percy Sutcliffe, of Messrs. P. Sutcliffe (Gowns) Ltd., for so kindly taking in hand, free of charge, the work of buttonhole making on the new nurses' uniforms. This is a great help to us and is much appreciated.

The Christmas effort of the Nursing, Massage and Domestic Staffs resulted in the sum of £463 being raised. Of this, £128/10/0 was sent to the Malta Fund towards the endowment of a "City of Bradford Bed" in a Malta Hospital, and the remaining £334/10/0 was sent to the Merchant Navy Comforts Fund. Of the total sum, £206 was raised by the Massage Staff alone as proceeds of a Sale of Work held on behalf of the Merchant Navy Comforts Fund, and contributed by the patients attending the department. The remainder was the result of various individual efforts of the Nursing and Domestic Staff.

ADELAIDE E. MERRY,

Lady Superintendent.

Ladies' Committee and Ladies' Linen League

Report for 1942.

The Ladies' Committee of the Bradford Royal Infirmary have pleasure in presenting their Report for 1942.

They regret that, owing to war conditions, their activities have to some extent been curtailed; it no longer being possible for members, especially those living at a distance, to pay the usual number of visits to the patients. However, the interest in the Ladies' Linen League has been maintained, and it is gratifying to note that subscriptions during 1942 have increased. The expenditure on new linen has been considerably less, thanks to the economical care of the Infirmary staff and also to a gift of linen from the American Red Cross. But sooner or later much larger stocks will have to be bought, and the Committee would therefore appeal for a continuance of present subscriptions.

Once again the Committee take this opportunity of warmly thanking all those who have helped the Ladies' Linen League.

Samaritan Society.

Report for 1942.

The presentation of the Samaritan Society's 59th Annual Report marks the close of another year of very useful work on behalf of the more needy patients of the Infirmary. From the funds at the disposal of the Society it has again been possible to give very necessary assistance to these patients by means of extra food, the provision of surgical appliances and dentures, and the payment of ambulance and taxi fares.

Help given by the Charles Priestley Fund to tuberculous patients has included the provision of two spinal jackets, bedding and clothing, milk, and convalescent treatment, though it is to be regretted that this latter help is somewhat restricted by war conditions.

The demand made by the patients upon the Library facilities is ample proof of their appreciation of the untiring efforts of Mrs. McEwan and her helpers, who report that 2,185 books have been issued in the men's wards, an increase on last year of 296; and 2,855 in the women's wards, an increase of 508.

1941.		EXPENDITURE.		1942.	
£	s. d.	ORDINARY.		£	s. d.
I. Provisions—					
1989	7 10	Meat	2349	11 2	
1887	8 0	Fish, Poultry, etc.	1869	15 10	
1031	14 3	Butter, Bacon, etc.	1314	2 2	
170	17 11	Eggs	424	19 4	
3288	3 9	Milk	3237	4 0	
607	11 11	Bread, Flour, etc.	590	6 9	
2223	6 7	Grocery	2127	16 11	
1528	6 9	Vegetables and Fruit	1881	0 4	
69	8 7	Malt Liquors	127	3 3	
46	0 5	Aerated Waters	19	6 9	
12842	6 0				13941 6 6
II. Surgery and Dispensary—					
4348	10 0	Drugs, Chemicals, etc.	4791	2 10	
2187	16 11	Dressings, Bandages, etc.	1419	15 4	
2179	9 7	Instruments and Appliances	2887	4 11	
1600	15 4	X-Ray Films, Developer	1403	19 11	
44	14 8	Wines and Spirits	21	4 4	
1017	17 9	Salaries and Wages (Dispensary Staff)	1193	2 8	
509	3 9	Sundries	192	5 6	
11888	8 0				11908 15 6
III. Domestic—					
2238	15 5	Renewals and Repairs, Furniture, Linen, etc.	2179	9 9	
2636	10 8	Laundry	2575	9 7	
686	8 6	Cleaning and Chandlery	246	17 10	
162	17 2	Water	177	8 2	
		Fuel and Lighting—			
172	8 7	(a) Coal—House	148	11 8	
5237	5 4	Steam	5388	0 7	
113	6 10	(b) Gas	115	2 2	
2738	9 9	(c) Electric Current	2081	0 6	
9	18 3	(d) Oil and Wood	3	5 4	
765	13 1	Uniforms	988	19 3	
61	19 10	Sundries	157	10 8	
14823	13 5				14061 15 6
IV. Salaries and Wages—					
3209	15 11	Medical	3242	6 8	
14477	9 8	Nursing	16068	4 2	
1832	7 5	X-Ray Department	1952	3 10	
1125	7 2	Pathological Department	1358	18 8	
3316	10 8	Other Officers and Employees	4416	6 9	
12105	4 0	Mechanics, Porters, Domestic and Cleaners	13828	15 2	
203	1 3	Pensions	212	6 6	
36269	16 1				41079 1 9
V. Miscellaneous—					
810	17 5	Printing, Stationery and Postages	1112	2 7	
543	10 3	Telephones	526	7 1	
75	1 3	Advertisements	89	14 8	
1584	18 1	Insurance of Building and Equipment	1166	13 0	
378	11 2	Garden	432	11 2	
331	16 3	Sundries	312	1 1	
3724	14 5				3639 9 7
£79548	17 11	Carried forward	£84630	8 10	

AL INFIRMARY.
NDITURE ACCOUNT
31st December, 1942.

1941.			INCOME.			1942.		
£	s.	d.				£	s.	d.
ORDINARY.								
I. Voluntary Gifts—								
10648	6	9	Subscriptions	11958	17	9
3245	16	6	Donations	3554	10	5
105	14	5	Boxes—Infirmary	121	15	5
12	0	2	Radium	12	12	8
387	6	10	Ward Collections	468	10	4
28	7	4	Gifts in kind	30	18	0
14427	12	0						16147 4 7
Contribution from Bradford and District Hospital Fund (Inc.)								
36958	13	4						38211 16 7
II. Receipts on account of Services rendered—								
30327	1	8	(a) Payments on behalf of patients	35014	8	9
2380	14	11	(b) Payments by Public Authorities	2201	15	1
32707	16	7						37216 3 10
III. Other Receipts—								
499	19	1	Sundries	681	10	8
680	10	5	Miscellaneous Sales	654	8	1
1180	9	6						1335 18 9
Ministry of Health—Grant towards Nurses' Salaries								
								1370 9 7
IV. Investment Property—								
2019	4	3	Dividends	2124	15	2
1638	7	0	Income Tax Refund	1838	9	8
1324	17	6	Bank Interest	1199	15	9
4982	8	9						5163 0 7
Carried forward								
90257	0	2						£99444 13 11

INCOME and EXPENDITURE

1941.		EXPENDITURE.		1942.	
£	s. d.			£	s. d.
79548	17 11		Brought forward	84630	8 10
		VI. Administration—			
1678	16 9	Salaries	...	2261	5 2
250	0 0	Pensions	...	187	10 0
269	6 0	Printing, Stationery and Postages	...	263	15 2
16	11 4	Advertisements	...	20	18 6
2	12 6	Law Charges	...		
26	5 0	Auditors' Fee	...	26	5 0
56	0 11	Sundries	...	160	2 3
2299	12 6				
		VII. Establishment—		2919 16 1	
2781	15 8	Renewals and Repairs of Building and Plant		6124	18 11
906	18 1	including provision for Deferred Repairs		446	16 9
		Air Raid Precautions	...		
3688	13 9				
		VIII. Finance—		6571 15 8	
1022	3 3	Interest	...	1348	16 6
634	18 5	Appeals	...	642	3 3
664	0 3	Rent, Rates, Taxes	...	657	17 7
2321	1 11				
		TOTAL ORDINARY EXPENDITURE		2648 17 4	
87858	6 1			96770	17 11
		EXTRAORDINARY—			
		I. Contributions to other Institutions—			
7178	14 0	Bradford Auxiliary Hospital	...	7390	16 6
29	15 0	Other Institutions	...	28	15 0
7208	9 0				
				7419 11 6	
305	5 1	Balance being Excess Income over			
		Expenditure for year carried to			
		Balance Sheet	...		
				3379 13 9	
£95372	0 2			£107570	3 2

ACCOUNT (continued).

1941.			INCOME.		1942.		
£	s.	d.			£	s.	d.
90257	0	2	Brought forward		99444	13	11
<hr/>					<hr/>		
90257	0	2	TOTAL ORDINARY INCOME		99444	13	11
<hr/>					<hr/>		
EXTRAORDINARY.							
5115	0	0	Emergency Hospital Services—		8075	14	6
			Amount received for year to 31st Dec., 1942				
...			Profit on Sale of Investments	49	14	9
<hr/>					<hr/>		
95372	0	2			£107570	3	2
<hr/>					<hr/>		

OUTHWAITE CONV

Income and Expenditure Account for

	£	s.	d.	£	s.	d.
To Expenditure during year—						
B.R.I. Samaritan Society	46	17	6			
St. John Ambulance Brigade	206	4	6			
				253	2	0
				<u>£253</u>	<u>2</u>	<u>0</u>

SPENCER NUR

Income and Expenditure Account for

	£	s.	d.	£	s.	d.
To Expenditure during year—						
Fees	215	5	0			
Lecture Fee	2	12	6			
Sundries	70	14	3			
				288	11	9
„ Balance being Excess of Income over Expenditure carried to Balance Sheet				135	13	3
				<u>£424</u>	<u>5</u>	<u>0</u>

C. H. PRIES

Income and Expenditure Account for

	£	s.	d.
To Expenditure during year—			
B.R.I. Samaritan Society	100	13	6
„ Balance being Excess of Income over Expenditure carried to Balance Sheet	13	5	0
	<u>£113</u>	<u>18</u>	<u>6</u>

RAND

Income and Expenditure Account for

	£	s.	d.
To Expenditure during year—			
B.R.I. Samaritan Society	13	10	0
	<u>£13</u>	<u>10</u>	<u>0</u>

ALESCENT FUND.

the year ended 31st December, 1942.

	£	s.	d.	£	s.	d.
By Income for year—						
Income from Investments	116	11	1			
Income Tax Refunded	55	9	7			
Bank Interest	5	14	9			
				177	15	5
„ Balance being Excess of Expenditure over Income carried to Balance Sheet				75	6	7
				<u>£253</u>	<u>2</u>	<u>0</u>

SING FUND.

the year ended 31st December, 1942.

	£	s.	d.	£	s.	d.
By Income for year—						
Income from Investments	134	7	3			
Income Tax Refunded	9	1	11			
Bank Interest	12	14	10			
Preliminary Training and Examination Fees	268	1	0			
				424	5	0
				<u>£424</u>	<u>5</u>	<u>0</u>

TLEY FUND.

the year ended 31st December, 1942.

	£	s.	d.	£	s.	d.
By Income for year—						
Income from Investments	56	17	6			
Income Tax Refunded	56	17	6			
Bank Interest	3	6				
				113	18	6
				<u>£113</u>	<u>18</u>	<u>6</u>

FUND.

the year ended 31st December, 1942.

	£	s.	d.
By Income for year—			
Income from Investments	13	9	8
„ Balance being Excess of Expenditure over Income carried to Accumulated Income Account			4
	<u>£13</u>	<u>10</u>	<u>0</u>

HAMMOND

Income and Expenditure Account for

	£	s.	d.
To Expenditure during year—			
B.R.I. Samaritan Society	3	5	0
„ Balance being Excess of Income over Expenditure carried to			
Balance Sheet		2	0
	<u>£3</u>	<u>7</u>	<u>0</u>

SAMARIT

Income and Expenditure Account for

	£	s.	d.
To Expenditure during year—			
B.R.I. Samaritan Society	3	5	0
„ Balance being Excess of Income over Expenditure carried to			
Balance Sheet		14	8
	<u>£3</u>	<u>19</u>	<u>8</u>

LIBRARY

Income and Expenditure Account for

	£	s.	d.
To Expenditure during year—			
Books, Periodicals, Postages, etc.	40	0	4
„ Balance being Excess of Income over Expenditure carried to			
Balance Sheet		15	19 8
	<u>£56</u>	<u>0</u>	<u>0</u>

FUND.

the year ended 31st December, 1942.

	£	s.	d.
By Income for year—			
Income from Investments	3	7	0
	<u>£3 7 0</u>		

AN FUND.

the year ended 31st December, 1942.

	£	s.	d.
By Income for year—			
Income from Investments	3	19	8
	<u>£3 19 8</u>		

FUND.

the year ended 31st December, 1942.

	£	s.	d.	£	s.	d.
By Income for year—						
Bradford Medico-Chirurgical Society	15	0	0			
Room Hire	5	5	0			
B.R.I. General Fund	24	10	0			
B.R.I. Radium Fund	2	0	0			
Bank Interest	9	5	0			
	<u>56 0 0</u>			56	0	0
	<u>£56 0 0</u>					

BRADFORD ROY

Balance Sheet as at

LIABILITIES.			£	s.	d.	£	s.	d.
1. BUILDING FUND—								
Capital as at 31st December, 1941	576613	6	5			
Bazaar Equipment Fund, 31st December, 1941	8139	15	3			
Add Donations during year to date	260	19	8			
Amount of Fund as at 31st December, 1942	585014	1	4			
Add Balance due to General Fund	18647	2	8			
						603661	4	0
2. PERMANENT ENDOWMENT FUND—								
Capital as at 31st December, 1941	87173	9	11			
Add Surplus on Realisation of Investments	293	18	0			
Legacies and Donations received during year	2272	5	2			
						89739	13	1
3. SPECIAL FUNDS—								
Outhwaite Convalescent Fund.								
Capital as at 31st December, 1941	5162	17	6			
Unexpended Income as at 31st Dec., 1941	£911	9 8						
Less Excess of Expenditure over								
Income for year	£75	6	7			
						836	3	1
						5999	0	7
Spencer Nursing Fund.								
Capital as at 31st December, 1941	3699	6	8			
Unexpended Income as at 31st Dec., 1941	£725	16 3						
Add Excess of Income over Expenditure								
for year	£135	13	3			
						861	9	6
						4560	16	2
C. H. Priestley Fund.								
Capital as at 31st December, 1941	3500	0	0			
Unexpended Income as at 31st Dec., 1941	£15	7 3						
Add Excess of Income over Expenditure								
for year	£13	5	0			
						28	12	3
						3528	12	3
Rand Fund.								
Capital as at 31st December, 1941	400	0	0			
Unexpended Income as at 31st Dec., 1941	£0	14 10						
Less Excess of Expenditure over								
Income for year						
						14	6	
						400	14	6
Hammond Fund.								
Capital as at 31st December, 1941	100	0	0			
Unexpended Income as at 31st Dec., 1941	£0	10 10						
Add Excess of Income over Expenditure								
for year	2	0				
						12	10	
						100	12	10
Samaritan Fund.								
Capital as at 31st December, 1941	99	16	5			
Balance Income and Expenditure Account								
31st December, 1941	£0	7	5			
Add Excess of Income over Expenditure								
for year	14	8				
						1	2	1
						100	18	6
Carried forward						£708091	11	11

AL INFIRMARY.

31st December, 1942.

ASSETS.

		f	s.	d.	f	s.	d.
1. BUILDING FUND—							
Land, Buildings, Equipment, etc.:—							
Amount as at 31st December, 1941	£592771 1 10						
Bazaar Equipment Expenditure as at 31st December, 1941	£8139 15 3						
Add Net Cost of Air Raid Shelter and Borehole to 31st December, 1941	£663 19 1				601574	16	2
Add Expenditure during year	£2124 18 0						
Less Amount recovered for Structural Alterations	£38 10 2				2086	7	10
						603661	4 0
2. PERMANENT ENDOWMENT FUND—							
Investments		89562	10	0			
(Market Value £93,291/13/9)							
Cash at Bankers		177	3	1			
					89739	13	1
3. SPECIAL FUNDS—							
Outhwaite Convalescent Fund.							
Investments		5970	15	0			
(Market Value £6,159/13/5)							
Income Tax Recoverable	£3 4 1						
Cash at Bankers	£74 5 0						
	£77 9 1						
Deduct Creditors	£49 3 6				28	5	7
						5999	0 7
Spencer Nursing Fund.							
Investments		4299	6	8			
(Market Value £4,829/7/6)							
Cash at Bankers	£257 12 7						
Income Tax Recoverable	£3 16 11				261	9	6
						4560	16 2
C. H. Priestley Fund.							
Investments		3500	0	0			
(Market Value £3,465/0/0)							
Cash at Bankers		28	12	3			
					3528	12	3
Rand Fund.							
Investments		400	0	0			
(Market Value £437/2/10)							
Cash at Bankers		14	6				
					400	14	6
Hammond Fund.							
Investments		100	0	0			
(Market Value £108/18/5)							
Cash at Bankers		12	10				
					100	12	10
Samaritan Fund.							
Investments		99	16	5			
(Market Value £132/0/0)							
Cash at Bankers		1	2	1			
					100	18	6

Carried forward

£708091 11 11

BRADFORD ROY

Balance Sheet as at 31st

LIABILITIES.				£	s.	d.	£	s.	d.
Brought forward							708091	11	11
4. RADIUM FUND—									
Donations to 31st December, 1941	10609	1	11			
Add Donations received during year		7	10	0		
Amount of Fund as at 31st December, 1942				10616	11	11			
Cash due to Bankers	£4086	11	0			
Sundry Creditors	£48	2	6			
				4134	13	6			
							14751	5	5
5. LIBRARY ACCOUNT—									
Balance as at 31st December, 1941	273	12	11			
Add Excess of Income over Expenditure for year					15	19	8		
							289	12	7
6. GENERAL FUND—									
Capital as at 31st December, 1941	39358	17	4			
Add Amounts received for year to 31st Dec., 1941—									
Emergency Hospital Services	£7813	0	2				
Protective Expenditure, etc.	£301	1	2				
				8114	1	4			
				47472	18	8			
Free Legacies received during year	11504	17	3			
Excess of Income over Expenditure for year	3379	13	9			
				62357	9	8			
Provision for Deferred Repairs	4000	0	0			
							66357	9	8
							£789,489	19	7

We have audited the Accounts of the Bradford Royal Infirmary for the correctly sets out the position of the affairs of the Infirmary according to the

We have examined the Deeds of the Property and the Securities for the
3 Piccadilly, Bradford,
24th February, 1943.

AL INFIRMARY.

December, 1942 (continued).

ASSETS.						f	s.	d.	f	s.	d.
Brought forward									7080	91	11 11
4. RADIUM FUND—											
Amount expended as at 31st December, 1941						...	14536	7	5		
Expenditure during year						...	214	18	0		
										14751	5 5
5. LIBRARY ACCOUNT—											
Cash at Bankers						...				289	12 7
6. GENERAL FUND—											
Investments						...	34556	17	1		
(Market Value £35,755/15/2)											
Cash in hand						...	250	0	0		
Cash at Bankers						...	7351	2	5		
Income Tax Recoverable						...	57	10	5		
Subscriptions, Contributions, etc., due and since received						...	12717	12	2		
Advances to Building Fund						...	18647	2	8		
							73580	4	9		
Deduct Sundry Creditors						...	7222	15	1		
										66357	9 8

£789,489 19 7

year ending 31st December, 1942, and we certify that the above Balance Sheet information and explanations given to us.

Investments.

BOYCE, WELCH & CO.,
Chartered Accountants (Auditors).

The Duke of York Home

DUCKWORTH LANE, BRADFORD.

(Under the Management of the Bradford Royal Infirmary).

Telephone: Bradford 8840-1.

The Duke of York Home has been built to meet the needs of those members of the community who, when ill, do not wish to have treatment in the wards of a charitable hospital, but who cannot afford the charges of ordinary Nursing Homes. The site is about 600 feet above sea level, in one of the healthiest parts of Bradford.

The Home, which is equipped with all the most modern appliances for dealing with medical or surgical cases, contains accommodation for 70 patients, mostly in single rooms. No infectious, mental or normal maternity cases can be admitted.

Patients may be admitted after consultation with any member of the Honorary Medical Staffs of the three Voluntary Hospitals, and St. Luke's Hospital, in Bradford.

Medical Fees are entirely a matter to be arranged between the patient and the Physician or Surgeon.

CHARGES.

From five guineas upwards a week, according to accommodation. These charges include maintenance, nursing and dressings.

EXTRA CHARGES.

Special or extra nurses.

Massage treatment, stimulants and specific prescriptions.

A theatre fee of £1/1/0 will be charged to surgical patients who are in the Home for not more than one week.

The personal laundry of patients must be arranged and paid for by the patients.

No responsibility for money or other valuables belonging to patients will be accepted unless handed in for custody, and an official receipt obtained. It is hoped that valuables will not be brought into the Home.

The visiting hours are 3-0 p.m. to 4-30 p.m., and 7-0 p.m. to 8-0 p.m. daily. Not more than two visitors can be admitted to the same patient at a time.

It is requested that no presents or gratuities be offered to any member of the nursing or domestic staffs, the acceptance of such being forbidden by the Rules.

BRADFORD ROYAL INFIRMARY.

Standing Order to Bankers for Annual Subscription.

.....19

.....
(Bankers)

To

.....
Please pay to the credit of the Bradford Royal Infirmary, at Barclays Bank Limited,
Market Street, Bradford, the sum of £ : : being my Annual Subscription to that
Hospital for the current year, and continue the same payment annually on the 1st January in
each succeeding year until further notice.

2d. Stamp
to be

affixed
here.

Signature.....

Address.....

£ : :

BRADFORD ROYAL INFIRMARY.

Instructions for Patients.

IN-PATIENTS are admitted **daily** (except Sunday) at **9-30 a.m.** They are required to bring a change of linen, soap, towel, and sugar for their personal use. **Accidents and Urgent Cases** are admitted **at any time.**

OUT-PATIENTS—TIMES OF ATTENDANCE.

Medical Cases	- -	Monday, Thursday and Friday, 12 noon. Wednesday, 1 p.m.
Surgical	- - -	Monday, Tuesday and Friday, 11 a.m. Thursday, 12 noon.
Radium Dept. (Men)	- - - - -	Monday, 2 p.m.
" " (Women)	- - - - -	Tuesday, 2 p.m.
Dermatological Cases (Men)	- - - - -	Monday, 9-30 a.m.
" " (Women)	- - - - -	Tuesday, 9-30 a.m.
Neurological Cases	- - - - -	Monday, 3 p.m.
Cases for Dental Surgeon	- -	Tuesday and Thursday, 8-30 a.m.

Patients must provide bottles for medicines.

Where surgical appliances are necessary, patients will be required to pay the cost.

Enquiries by Telephone regarding patients may be made from 10 a.m. to 12 noon; from 5 p.m. to 7 p.m.; and from 10 p.m. to 11 p.m. It is specially requested that, whenever possible, only relatives shall telephone, and that this method of communication shall not be used for enquiries regarding convalescent patients.

Bradford Auxiliary Hospital, Rawdon.—A Recommendation Form may be obtained by payment of £2/5/0 to the Secretary at the Royal Infirmary, Bradford.

Craig Convalescent Home for Children, Bare, Morecambe. Recommendation Forms may be obtained for £1/11/0 each from the Secretary at the Royal Infirmary, Bradford.

Subscriptions or Donations to any of the Institutions may be paid to Barclays Bank Ltd., to the House Governor and Secretary, or to the Collector.

