

Annual report : 1934 / Royal Waterloo Hospital for Children and Women.

Contributors

Royal Waterloo Hospital for Children and Women.

Publication/Creation

London : [publisher not identified], 1934

Persistent URL

<https://wellcomecollection.org/works/hnjqcrub>

License and attribution

This work has been identified as being free of known restrictions under copyright law, including all related and neighbouring rights and is being made available under the Creative Commons, Public Domain Mark.

You can copy, modify, distribute and perform the work, even for commercial purposes, without asking permission.



Wellcome Collection
183 Euston Road
London NW1 2BE UK
T +44 (0)20 7611 8722
E library@wellcomecollection.org
<https://wellcomecollection.org>



A.D. 1816.

The
Royal
Waterloo
Hospital

For Children and Women.

Annual Report

: 1934 :



WILSON
ANN REED
WX 28
. BE 5
L84R88
1934



22502909984



A. D. 1816.

THE ROYAL
Waterloo Hospital
FOR
CHILDREN
AND WOMEN
WATERLOO ROAD
(Between Waterloo Bridge & Waterloo Station)
LONDON, S.E.1.

ANNUAL REPORT
AND LIST OF SUBSCRIBERS
For the Year ending 31st December, 1934.

Patrons :

HIS MOST GRACIOUS MAJESTY THE KING.
HER MOST GRACIOUS MAJESTY THE QUEEN.
H.R.H. THE DUKE OF KENT.
H.R.H. THE DUCHESS OF KENT.
H.R.H. PRINCESS ALICE COUNTESS OF ATHLONE,
&c. &c. &c.

FOUNDED A.D. 1816

BY THEIR

Royal Highnesses the late Dukes of Kent and Sussex
AND
SUPPORTED BY VOLUNTARY CONTRIBUTIONS

LONDON :

PRINTED BY BAGOT & THOMPSON, 21, Cullum Street, London E,C.3

Published on MAY 15, 1935.
Price ONE SHILLING, Post Free.

CONTENTS.

	PAGE
Alexandra Day	20
Almoner's Report	34
Anæsthetists	11
Annual Court of Governors	22-23
Annual Subscribers, Donors, and Life Governors	35-118
Architects	9
Auditors	9
Balance Sheet	126
Bankers	9
Board of Governors	7
Building and Equipment Fund	119
Changes in name and site of the Hospital, with dates	120
Chaplain	7
Collecting Box Donations	50
Consulting Staff	10
Cots and Beds, Endowment of	121-125
Districts	14
Electro-Cardiograph Department	33
Esher Christmas Collections	21
Girls' and Boys' Guild	155
Governorships	35
Gynæcologist's Report	30
Hayle's Estate Trustees (<i>List of Representatives on Board</i>)	7
Honorary Medical Staff	10
Honorary Vice-Presidents	6
Hospital Saturday Fund Delegate	7
Hospital Sunday Funds	21
House Physician	11
House Surgeon	11
Income and Expenditure Account	128
Information for Patients	12-13
Investments	136-140
King Edward's Hospital Fund Grant	21
Kitchin Bed	123

CONTENTS—continued

	PAGE
Ladies' Association	141
Legacies17, 130
Loans	126
Masseuse	11
Matron	11
Medical Delegates	7
Medical Registrar	7
Medical Registrar's Report	24
Medical Staff and other Officials, List of	10-11
Metropolitan Funds	21
Named Cots and Beds	124
Number of Patients	18
Nursing Staff	22
Office Staff	7
Pathological Report	31
Patients' Contributions	128
Patrons, List of	6
President	6
Radiological Report	32
Report of the Board of Governors for year ending December 31st, 1932	16-23
Samaritan Fund	132
Secretary	7
Solicitors	9
Special Committees (<i>Drug and Instruments, Ladies' Association, Girls' and Boys' Guild</i>)	8-9
Statistical Tables	133-135
Subscriptions and Donations	35-118
Sub-Committees, List of (<i>House & Finance, Building, Medical</i>)	8-9
Surgical Registrar's Report	28-29
Title Page from Report of 1822	5
Treasurer	7
Trustees of Hospital, List of	7
Vice-President.. ..	6
Washing Return	139

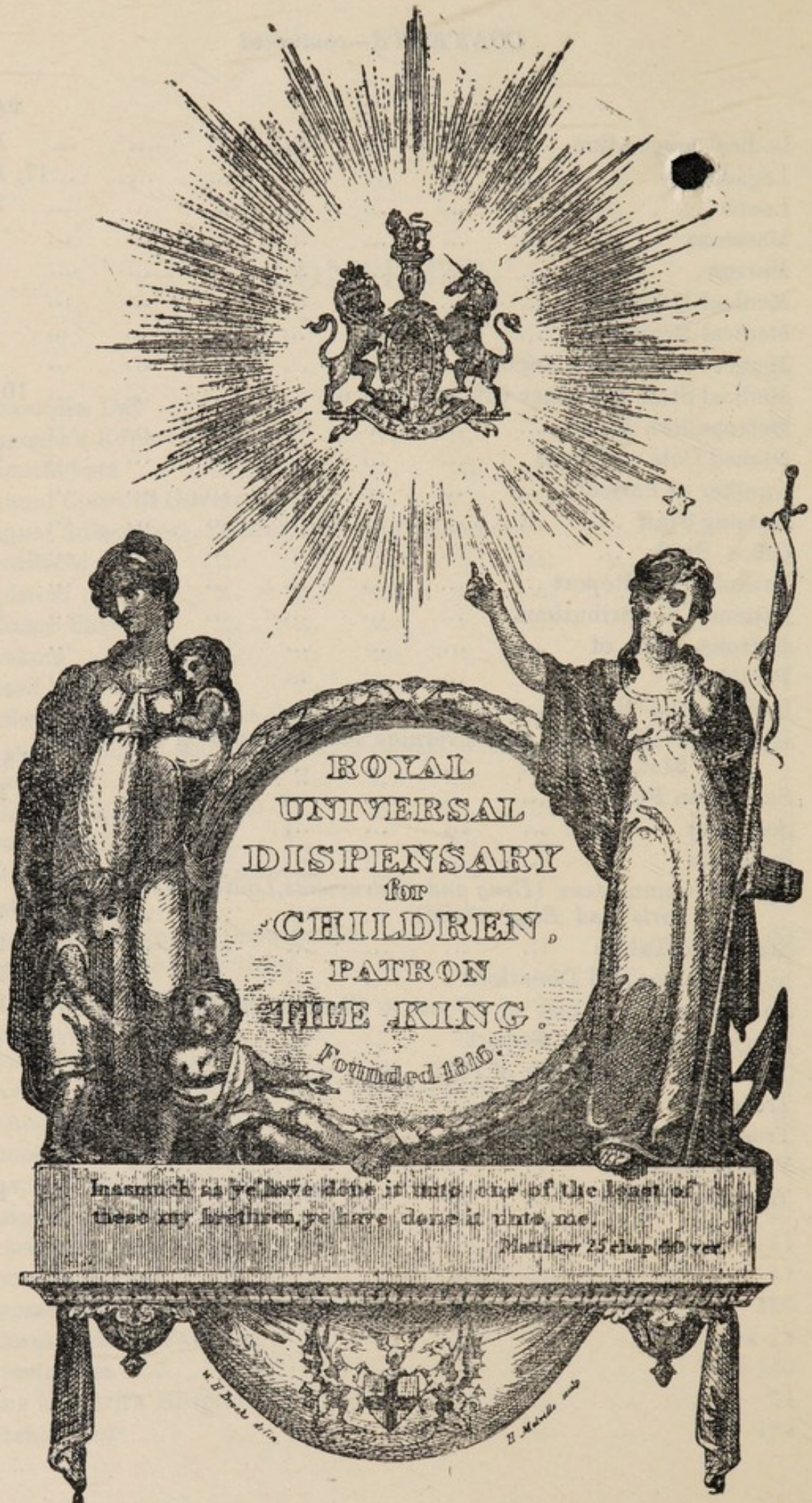

ROYAL
UNIVERSAL
DISPENSARY
for
CHILDREN,
PATRON
THE KING.

Founded 1816.

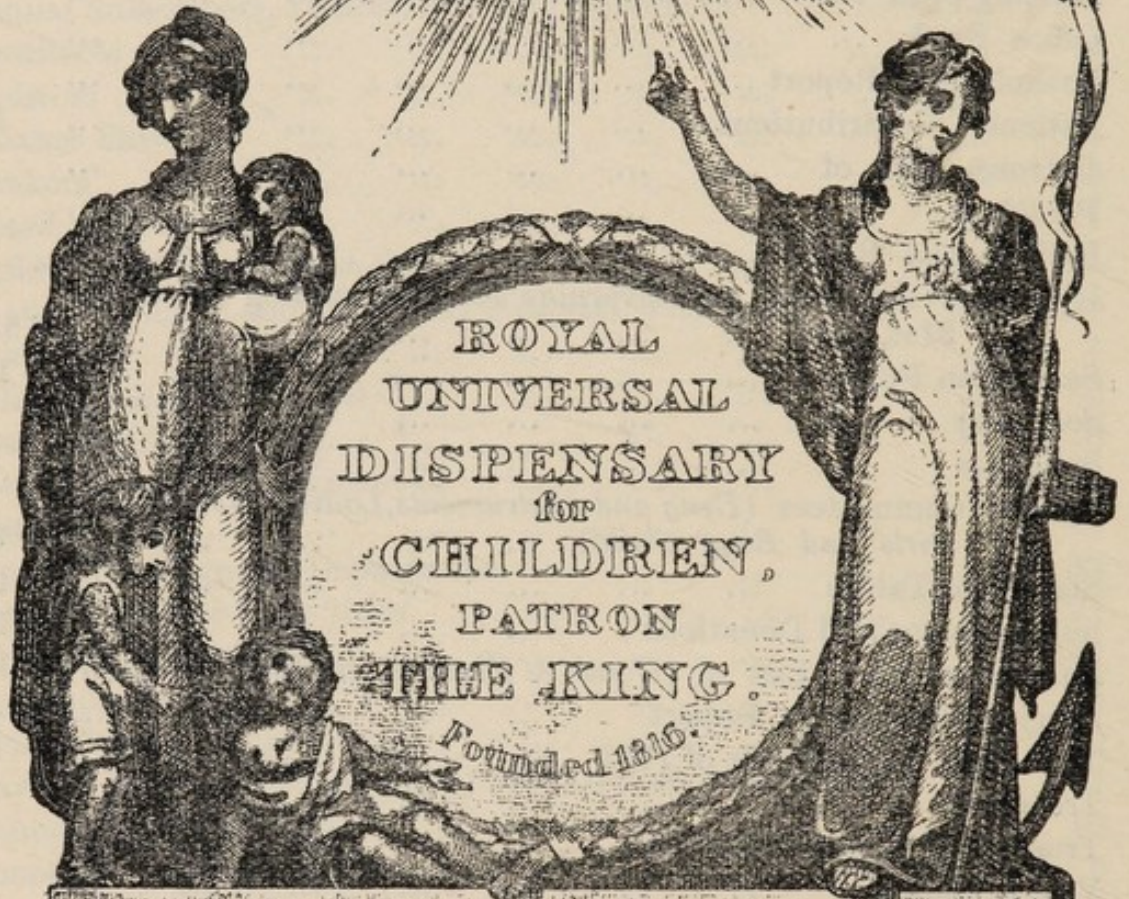

Inasmuch as ye have done it unto one of the least of these my brethren, ye have done it unto me.

Matthew 25 chap 40 ver.



R E P O R T
FOR THE YEAR
1822,
OF THE
Royal Unibersal Dispensary
FOR
CHILDREN,

St. Andrew's Hill, Doctors' Commons,

ESTABLISHED 1816,

For the sole Purpose of affording prompt medical Aid to the
CHILDREN OF THE NECESSITOUS POOR,

From the period of their Birth to the age of Twelve Years,
in all parts of the Metropolis and its Vicinity ;
(Supported by Voluntary Contributions,)

OPEN,

IN CASES OF DANGER,

To a First Application for relief without Recommendation,

TO WHICH ARE ADDED,

The Rules and Regulations,

AND A LIST OF THE

DIRECTORS AND GOVERNORS OF THE CHARITY.

LONDON:

PRINTED BY PLUMMER AND BREWIS,

Love Lane, Little Eastcheap.

(This and previous plate are exact reproductions from the Report of 1822, which was discovered under the foundation-stone of the old Hospital Building, when the demolition took place in 1903.)

PATRONS.

HIS MOST GRACIOUS MAJESTY THE KING
HER MOST GRACIOUS MAJESTY THE QUEEN.
H.R.H. THE DUKE OF KENT.
H.R.H. THE DUCHESS OF KENT.
HER MAJESTY THE QUEEN OF NORWAY.
H.R.H. THE DUKE OF CONNAUGHT
H.R.H. PRINCESS BEATRICE.
H.R.H. PRINCESS ALICE, COUNTESS OF ATHLONE.
H.R.H. PRINCESS FREDERICA, BARONESS PAWEL VON RAMMINGEN
MAJOR-GENERAL THE RIGHT HON. THE EARL OF ATHLONE, K.G.,
G.C.B., G.C.M.G., G.C.V.O., D.S.O.

PRESIDENT.

THE RIGHT HON. THE LORD MAYOR.

VICE-PRESIDENT.

MAJOR-GENERAL THE RIGHT HON. THE EARL OF ATHLONE, K.G.,
G.C.B., G.C.M.G., G.C.V.O., D.S.O.

HONORARY VICE-PRESIDENTS.

THE RIGHT REV. THE LORD BISHOP OF WINCHESTER.
THE RIGHT REV. THE LORD BISHOP OF SOUTHWARK, Bishop's House, Kennington.
THE LORD HAYTER, 128, Queen Victoria Street, E.C.
JAS. ROLLS HOARE, ESQ., 48, Mount Street, W.
GEORGE HERBERT PHILLIPS, ESQ., 98, Piccadilly, W.
ARTHUR EASTWOOD, ESQ., Leigh Court, Angersleigh, Taunton.
F. B. EASTWOOD, ESQ., Cobley, Salisbury.
C. S. GORDON CLARK, ESQ., 29, Clement's Lane, E.C.
SIR C. TYRRELL GILES, K.C., 2, Hare Court, E.C.
LIEUT.-COL. THE HON. S. P. BOUVERIE, D.S.O., High Barn, Godalming.
F. J. KIRCHNER ESQ., 17, Woodland Avenue, Boscombe, Bournemouth.
C. J. BARNES ESQ., 33, Castlebar Road, Ealing, W.
REV. E. G. GORDON, M.A., 14, Wetherby Gardens, S.W.5

THE ROYAL WATERLOO HOSPITAL

For CHILDREN and WOMEN

FOUNDED A.D. 1816.

WATERLOO ROAD, LONDON, S.E.1.

BOARD OF GOVERNORS*

Telephone—WATERLOO 574¹
(2 lines).

1934

Telegraph :
"CHILDSHIP, WATERLOO, LONDON.

OFFICE	NAMES AND ADDRESSES
Treasurer	<p><i>a</i> W. S. TALBOT, C.I.E., Glenhurst, Esher. The LORD DENMAN, P.C., G.C.M.G., K.C.V.O., 43, Upper Grosvenor Street, W.1.</p> <p><i>a</i> W. SEYMOUR EASTWOOD, West Stoke House, Chichester.</p> <p><i>a</i> E. C. WIGAN, Bradstone Brook, Shalford, near Guildford.</p> <p>GLYNNE WILLIAMS, Hailey, Ipsden, Benson, Oxon. E. H. ELLES, 79, Onslow Square, S.W.7. CHARLES S. EASTWOOD, M.C., 28, Bolton Gardens, S.W.10. SIR ARTHUR HOLMES, K.B.E., Hobart, Esher, Surrey. F. MERRICKS, C.B.E., 47, Hornton Street, Kensington, W.8 A. GUY DE LA MARE, 10, Throgmorton Avenue, E.C.2. A. J. HEDGELAND, 3, Down Street, W.1. The RT. REV. THE LORD BISHOP OF KINGSTON-ON THAMES Kingston House, Macaulay Road, Clapham. S. R. E. SNOW, Westcott House, Rockbeare, Nr. Exeter. L. MARZETTI, 30, Cambridge Street, W.2. [Surrey. STANHOPE E. THORNTON, St. Oswalds, Enton Green, Godalming, MISS OLIVER, Merle Cottage, Felbridge, East Grinstead, Sussex. Miss T. DURNING-LAWRENCE, Hyde Park Gate Hotel, Kensington Gore, S.W. J. P. B. EASTWOOD, 5, Aubrey Road, Campden Hill, W.8. Lt.-General SIR WALTER CAMPBELL, K.C.B., K.C.M.G., D.S.O., Pickett Wood, Merstham.</p>
Chaplain	<p>THE REV. CHARLES WALSHAM HUTCHINSON, A.K.C., 9, York Road, S.E.1.</p>
Hayle's Estate Trustees	<p>W TILLSON-FREEHOLD, 16, Sunny Bank, South Norwood, S.E.25 ALDERMAN W. J. GEARY, A.C.I.S., 5, Beechdale Road, S.W.2. ALDERMAN JOHN ARNOLDI COTTON, F.R.G.S., 25, Richmond Terrace, Clapham Road, S.W.8. H. L. GALLOP, 61/63, Kennington Road, S.E.1. P. M. TYRRELL, 109, Clapham Road, S.W.9. J.C. MITCHELL, J.P., F.C.I.S., 227, Leigham Court Road, S.W.16</p>
Medical	<p>DELEGATES. { H. T. BARRON, M.D., M.R.C.P., 53, Queen Anne Street, W.1. J. LYLE CAMERON, M.D., F.R.C.S., 64, Harley Street, W.1</p>
Ladies' Association	<p>The Hon. Mrs. DUDLEY RYDER, 5, Lowndes Court, Lowndes Square, S.W.1.</p>
Hospital Saturday Fund Secretary	<p>MISS A. B. WATTS, 58, Shenley Road, Camberwell, S.E.5.</p>
Lady Clerks	<p>J. H. TEASDALE, F.C.I.S. Miss J. L. NOTLEY and Miss P. BRABAZON.</p>
<i>a</i> Trustees.	* Meetings monthly on first Tuesday, at 2.45 p.m.

SUB-COMMITTEES.

HOUSE AND FINANCE COMMITTEE:

W. S. TALBOT, C.I.E.
 W. SRYMOUR EASTWOOD
 ARTHUR J. HEDGELAND
 E. C. WIGAN
 S. R. E. SNOW
 GLYNNE WILLIAMS
 E. H. ELLES
 F. MERRICKS, C.B.E.
 L. MARZETTI
 STANHOPE E. THORNTON

W. TILLSON-FREEHOLD
 Miss T. DURNING-LAWRENCE
 Miss OLIVER
 J. P. B. EASTWOOD
 Lt.-General SIR WALTER CAMPBELL,
 K.C.B., K.C.M.G., D.S.O.
 Alderman W. J. GEARY, A.C.I.S
 Alderman J. A. COTTON, F.R.G.S.
 Mr. H. L. GALLOP

Meetings monthly on last Tuesday, at 2.45 p.m.

MEDICAL:

THE MEMBERS OF THE HON. MEDICAL STAFF

Meetings monthly on the last Friday at 6 p.m. at 4 Harley Street.

Special Meetings as required.

SPECIAL COMMITTEES.*Selection Committee (Medical Appointments).*

SIR STANLEY WOODWARK, C.M.G., C.B.E., J.P., D.L., M.D., F.R.C.P.

RODNEY MAINGOT, F.R.C.S.

J. LYLE CAMERON, M.D. (Manitoba) F.R.C.S.

Drug and Instruments Committee.

GERALD M. SLOT, M.D. (Lond.), M.R.C.P.

RODNEY MAINGOT, F.R.C.S.

H. A. DUNLOP, M.D. (Lond.), M.R.C.P.

T. H. SELLORS, M.Ch., M.A., B.M. (Oxon.), F.R.C.S.

*Ladies' Association.**At the Hospital.*

President—H.R.H. PRINCESS ALICE, COUNTESS OF ATHLONE.

Vice-President—The Dowager Lady SWAYTHLING.

Chairman—Lady CARTER

*Girls' and Boys' Guild.**At the Hospital.*

President—H.R.H. PRINCESS ALICE, COUNTESS OF ATHLONE.

Hon. President—Major-General THE EARL OF ATHLONE, K.G., G.C.B.,
G.C.M.G., G.C.V.O., D.S.O.

Vice-Presidents—The Lady DENMAN.

Mrs. LEONARD MESSEL.

Mrs. CHARLES EASTWOOD.

Auditors :

MESSRS. WILLIAM S. OGLE, SONS, & PORTER, Chartered Accountants,
90, Gresham House, 24, Old Broad Street, E.C.2.

Solicitors :

MESSRS. WIGAN & Co., Norfolk House, Victoria Embankment, W.C.

Architects :

MESSRS. WARING & NICHOLSON, 38, Parliament Street, S.W.

Bankers :

WESTMINSTER BANK, Ltd., 21, Lombard Street, E.C.

Ladies' Association—WESTMINSTER BANK, Ltd., Sloane Street,

MEDICAL AND SURGICAL STAFF.

OFFICE	NAMES AND ADDRESSES
	CONSULTING STAFF.
Physicians	<p>SEPTIMUS SUNDERLAND, M.D., M.R.C.P., 24A, Portland Place, W.1.</p> <p>CHARLES O. HAWTHORNE, M.D., Glas., F.R.C.P., 63, Harley Street, Cavendish Square, W.1.</p> <p>ROBERT O. MOON, D.M.Oxon., F.R.C.P., 62 Montagu Square, W.1.</p>
Surgeons	<p>H. S. PENDLEBURY, M.B., B.Ch. Cantab., F.R.C.S., 44, Brook Street, W.1.</p> <p>G. H. S. FRANKAU, C.B.E., D.S.O., M.S., F.R.C.S., 57a, Wimpole Street, W.1.</p>
Gynæcologist	J. BARRIS, M.B., B.Ch., F.R.C.S., F.R.C.P., 50, Welbeck Street, W.1.
Anæsthetists	J. D. E. MORTIMER, M.B., F.R.C.S., 24, Randolph Crescent, W.9.
Ophthalmic Surgeon.	R. E. BICKERTON, D.S.O., M.B., Ch.B. Vict., 33, Portland Place, W.1.
	HON. MEDICAL STAFF.
Physicians	<p>Sir STANLEY WOODWARK, C.M.G., C.B.E., J.P., D.L. M.D.Lond., F.R.C.P., 4, Harley Street, W.1.</p> <p>B. E. MYERS, C.M.G., M.D.Edin., F.R.C.P., 26, Devonshire Place, Cavendish Square, W.1.</p> <p>GERALD M. J. SLOT, M.D.Lond., M.R.C.P., 117A, Harley Street, W.1.</p> <p>H. C. H. BULL, M.A., M.B., B.Ch. Cant., M.R.C.P., 37 Devonshire Place W.1.</p> <p>KENNETH PLAYFAIR, M.A., M.B., B.Ch. Cant., M.R.C.P., 106, Harley Street, W.1.</p> <p>H. A. DUNLOP, M.D.Lond., M.R.C.P., 79, Harley Street, W.1.</p> <p>J. N. O'REILLY, M.A., B.M., B.Ch. (Oxon), M.R.C.P. (Lond), 46, Harley Street, W.1.</p>
Surgeon	RODNEY MAINGOT, F.R.C.S., 81, Harley Street, W.1.
Assistant Surgeon	T. H. SELLORS, M.Ch., M.A., B.M. Oxon., F.R.C.S., 138, Harley Street, W.1.
Gynæcological Surgeon	J. LYLE CAMERON M.D. Manitoba F.A.C.S., F.R.C.S 64, Harley Street, W.1.
Gynæcological Surgeon	A. McALLISTER, M.B., B.S.Lond., F.R.C.S., M.C.O.G., 79, Wimpole St. W.1.
Orthopædic Surg.	ST. J. D. BUXTON, M.B., B.S. Lond., F.R.C.S., 55, Queen Anne Street, Cavendish Square, W.1.
Ophthalmic Surgeon.	T. H. WHITTINGTON, M.D. Lond., M.R.C.P., D.O.M.S., 146, Harley Street, W.1.

OFFICE	NAMES AND ADDRESSES
Aural Surgeon	C. F. BEEVOR, M.A., B.M., B.Ch. Oxon, 26, Devonshire Place, W.1.
Physician for Diseases of the Skin	H. T. BARRON, M.D. Lond., M.R.C.P., 53, Queen Anne Street, W.1.
Urological Surgeon	J. C. AINSWORTH-DAVIS, M.A., M.B., B.Ch. Cant., F.R.C.S., 49, Wimpole Street, W.1.
Physician in charge of Department of Physical Medicine Radiologist	W. S. GROSS, M.A., M.D., M.R.C.P., D.M.R.E., D.P.H., 28, Weymouth Street, W.1.
Surgeon-Dentist	H. C. H. BULL, M.A., M.B., B.Ch. Cant., M.R.C.P., 37, Devonshire Place, W.1.
Injection Clinic	R. HODGSON, L.D.S., 14, Princes Street, Cavendish Square, W.1.
Medical Registrar.	R. SIMPSON HARVEY, M.B., B.S. (Lond.), 83, Onslow Gardens, S.W.7.
Surgical Registrar. Gynæcological Registrar	P. M. DEVILLE, M.R.C.P. (Lond.), 39, Pembridge Villas, W.11.
	M. LEE, F.R.C.S., 58, Wimpole Street, W.1.
	M. P. REDDINGTON, M.B., Ch.B., F.R.C.S, 149 Harley Street, W.1.
MEDICAL STAFF AND OTHER OFFICIALS.	
Asst. Radiologist.	C. W. MCKENNY, B.A., M.D., B.Ch., B.A.O. Dub. D.M.R.E. Cant., 2, The Close, Purley.
Assistant Dental Surgeon.	F. SULLIVAN, L.D.S., R.C.S., 127, Harley Street, W.1.
X-Ray Operator.	Miss D. G. S. WOOD, M.S.R., 11, Cathcart Road, South Kensington, S.W.10.
Anæsthetists	W. E. ROBINSON, D.M. Oxon., M.R.C.P., 63, Grosvenor Street, W.1.
	SAMUEL HUTCHINSON, M.R.C.S., L.R.C.P., 40, Dover Street, W.1.
	W. E. QUITMAN, M.B., B.S. Lond., 70, West Park Avenue, Kew Gardens, Surrey.
Pathologist	F. A. KNOTT, M.D. Lond., M.R.C.P., D.P.H. } Rushmere, Southside, Wimbledon Common, S.W.19.
House Surgeon House Physician Casualty Officer	G. E. T. SODEN, M.R.C.S., L.R.C.P.
Matron	S. O. JONES, M.R.C.S., L.R.C.P.
Almoner	J. FRAULO, M.R.C.S., L.R.C.P.
Registrar	MISS G. M. SIMMS
Pharmacist	MISS A. FALCK
Physio-Therapeutic and Electrical Department	MISS G. HIBBERT
	M. H. PAYNE, Ph.C., M.P.S.
	MISS R. E. MORRIS, C.S.M.M.G 2, Albany Terrace, Regents Park, N.W.1.
	} At the Hospital.

INFORMATION FOR PATIENTS.

Hours of Attendance of Doctors, Visiting Days for Friends, etc.

The benefits of this Hospital are intended ONLY FOR THE DESERVING AND NECESSITOUS POOR ; and the Board of Governors reserve to themselves the right to decline assistance to any persons whose circumstances place them outside this intention.

An Annual Subscriber or Donor of £1 1s becomes a Governor and is entitled to recommend one In-Patient yearly for every Guinea of his Annual Subscription. A Donor of £10 10s in one sum or of not less than £21 in several sums, not Annual Subscriptions, becomes a Life Governor. A Collector of £21 in one or more sums also becomes a Life Governor, both having the privilege of recommending one In-Patient annually.

IN-PATIENTS ARE SEEN AS FOLLOWS:—

Patients suffering from MEDICAL DISEASES	{	MONDAY -	-	Sir STANLEY WOODWARK Dr. DUNLOP
	{	TUESDAY -	-	Dr. SLOT,
	{	FRIDAY -	-	Dr. SLOT, Dr. O'REILLY
SURGICAL CASES	-	TUESDAY -	-	Mr. MAINGOT
DISEASES PECULIAR TO WOMEN	{	TUESDAY -	-	Dr LYLE CAMERON
	{	FRIDAY -	-	Mr. McALLISTER
EAR, NOSE AND THROAT	-	TUES. & FRIDAY	-	Mr. BEEVOR
EYE CASES	-	THURSDAY	-	Dr. T. H. WHITTINGTON
SKIN	-	MONDAY	-	Dr. BARRON
X-RAY DEPARTMENT	{	MONDAY -	-	Dr. BULL
	{	WEDNESDAY	-	Dr. BULL

*Anæsthetists: Dr. W. E. Robinson, Dr. S. Hutchinson, Dr. W. E. Quitman. Pathologist: F. A. Knott,
M.D., M.R.C.P., D.P.H.*

Information for In-Patients.

To prevent disappointment, a communication giving full particulars of the case should always be made to the Resident Medical Officer before the patient is sent, with a certificate stating the nature of the complaint. The following are not admissible:—(a) Lying-in or infectious cases (b) Boys over twelve years of age. Girls of fourteen years of age are classed as "Women" VISITING DAYS for patients' friends are Wednesdays, 6 to 7 p.m.; Sundays 2.30 to 3.30 Patients must be removed from the Hospital *without delay* when discharged.

OUT-PATIENTS ARE SEEN AS FOLLOWS

MEDICAL CASES -	-	{	MONDAY - 12—1	Dr. DUNLOP
			TUESDAY - 12—1	Dr. SLOT
		{	WEDNESDAY 12—1	Dr. PLAYFAIR (<i>Hearts</i>)
			THURSDAY 11—12	Dr. BULL
			FRIDAY - 12—1	Dr. DUNLOP
SURGICAL CASES -	-	{	TUESDAY - 12—1	Mr. MAINGOT
			WEDNESDAY 12—1	Mr. HOLMES SELLORS
URINARY CASES -	-		MONDAY - 9—9.30	Mr. AINSWORTH DAVIS
DISEASES PECULIAR TO WOMEN - - -	-	{	MONDAY - 9—9.30	Dr. LYLE CAMERON
			FRIDAY - 9—10	Mr. McALLISTER
EAR, NOSE AND THROAT			WEDNESDAY 10—11	Mr. BEEVOR
EYE CASES - - -	-		THURSDAY 9—10	Dr. T. H. WHITTINGTON
SKIN CASES - - -	-		MONDAY - 12—1	Dr. BARRON
INJECTION CLINIC -	-		TUESDAY - 2—3	Dr. SIMPSON HARVEY
ORTHOPAEDIC CASES -	-		THURSDAY- 12—1	Mr. ST. J. D. BUXTON
DENTAL CASES - -	-	{	TUESDAY - 9—10	Mr. HODGSON and Mr. SULLIVAN
			SATURDAY 9.30—10	Mr. HODGSON and Mr. SULLIVAN
WHOOPING COUGH -	-		SATURDAY 11—12	CASUALTY OFFICER
MASSAGE AND ELECTRICITY -	-	{	MONDAY, TUESDAY, WEDNESDAY, THURSDAY, FRIDAY, 9.30—5 p.m.	SATURDAY 10—1 p.m.
			Evening Session for Private Patients on Monday, Wednesday and Thursday, 6—8 p.m.	
X-RAY CASES - -	-	{	MONDAY, TUESDAY, WEDNESDAY, THURSDAY, FRIDAY, 9.30 a.m. to 5 p.m.	Dr. BULL, Dr McKENNY AND X-RAY OPERATOR.

Information for Out-Patients.

The Out-Patient Department is opened at the hours stated above, except on wet days when patients may be admitted earlier.

The following are not admissible:—(a) Infectious cases; (b) Boys over twelve years of age. Girls of fourteen years of age are classed as "Women."

* Letters of Recommendation are no longer required in the case of Out-Patients.

The Hospital is open for casualties at all hours.

NOTICE.—No person may visit the Hospital if there is any infectious disease in their home.
For further information apply to THE SECRETARY at the Hospital.

**DISTRICTS FROM WHICH IN-PATIENTS AND
OUT-PATIENTS ATTENDED IN 1934.**

Abbey Wood, Albury, Anerley, Ashford, Ashford Common, Ashtead, Balham, Barking, Barkingside, Barnehurst, Battersea, Bayswater, Beckenham, Bellingham, Belvedere, Bermondsey, Bexley, Bexley Heath, Blackfriars, Bow, Brackley, Braintree, Brentford, Brixton, Brockley, Bromley, Brondesbury, Burwash, Byfleet, Camberwell, Camden Town, Carshalton, Catford, Chadwell Heath, Charlton, Cheam, Chelmsford, Chelsea, Chertsey, Chesham, Chislehurst, Chiswick, Clapham, Claygate, Colliers Wood, Coulsdon, Cowden, Cowley, Crayford, Cricklewood, Croydon, Dagenham, Dartford, Denham, Denmark Hill, Deptford, Ditton Hill, Downham, Dulwich, Earl's Court, Earlsfield, East Dulwich, East Molesey, Edgware, Edmonton, Eltham, Enfield, Epsom, Epsom Common, Erith, Esher, Farnham, Feltham, Finsbury Park, Forest Gate, Forest Hill, Fulham, Golders Green, Greenwich, Hackney, Hammersmith, Hampton, Hampton Hill, Hampton Wick, Hanwell, Herne Hill, Highbury, Hornchurch, Hounslow, Isleworth, Islington, Jedborough, Kelvedon, Kennington, Kensington, Kensington Gate, Kentish Town, Kenton, Kew, Kilburn, Kimpton, Kingsbury, Kings Cross, Kingston, Kingsway, Knightsbridge, Lambeth, Lancaster, Leatherhead, Lee, Lewisham, Leyton, Leytonstone, Long Ditton, Loughton, Lower Clapton, Maida Vale, Manor Park, Marylebone, Mayfair, Merton, Merton Park, Mitcham, Mill Hill, Morden, Mortlake, Muswell Hill, New Cross, Newington Butts, New Malden, Norbiton, Norbury, North Wembley, Nunhead, Oakham, Oakley, Orpington, Paddington, Palmer's Green, Peckham, Petts Wood, Petworth, Pimlico, Plaistow, Plumstead, Plymouth, Purley Oaks, Rainsbury, Raynes Park, Redhill, Reigate, Richmond, Romford, Rotherhithe, Ruislip, St. Helier, St. John's Wood, St. Mary Cray, Shadwell, Sheerness, Shepherd's Bush, Shepperton, Shipston-on-Stour, Shore-ditch, Sidcup, Silvertown, Smallfield, Southfields, South Norwood, South Tottenham, Southwark, Staines, Stockwell, Stonelot Hill, Stoney Stratford, Streatham, Sunbury-on-Thames, Surbiton, Sutton, Swarscombe, Sydenham, Teddington, Thornton Heath, Tolleshurst D'Arcy, Tolworth, Tooting, Twickenham, Upper Clapton, Upper Norwood, Uxbridge, Vauxhall, Victoria, Virginia Water, Wallington, Walthamstow, Walton-on-Thames, Walworth, Wandsworth, Watford, Welling, Welwyn Garden City, West Byfleet, West Ewell, West Molesey, West Norwood, West Wickham, Weybridge, Whyteleafe Hill, Wimbledon, Winchmore Hill, Wood Green, Woolwich, Worcester Park.

THE ROYAL WATERLOO HOSPITAL FOR CHILDREN AND WOMEN.

Corner of Waterloo Road and Stamford Street, S.E.1.



FOUNDED A.D. 1816. MOVED TO PRESENT POSITION A.D. 1823.

REBUILDING COMMENCED A.D. 1903.

FIRST AND SECOND SECTIONS BROUGHT INTO USE 1904-5.

THIRD AND FINAL SECTIONS COMPLETED 1927

THE
Royal Waterloo Hospital
FOR
CHILDREN
AND WOMEN

Report of the Board of Governors

FOR THE

Year ending 31st December, 1934.

119th Annual
Report.

The Board of Governors have pleasure in presenting their 119th Annual Report, with the audited accounts for the year ending 31st December, 1934.

Patrons.

Since the end of the year, Their Royal Highnesses the Duke and Duchess of Kent have graciously consented to become Patrons of the Hospital, which has given much pleasure to all who are connected with it. It is of interest to note that the last Duke of Kent, His Royal Highness's great-great-grandfather, was one of the two Royal Founders of the Hospital in 1816.

Review.

The first point calling for notice is the adverse balance of £1,236 13s 11d with which the year ended, the accumulated deficit being thereby increased to £4,844 15s 11d ; in the previous year we had a surplus of £1,083 4s 6d, and it is partly as a result of the economies which helped to secure it, that the position now reported is so much less satisfactory ; for although there was a slight decrease of £386 in General Fund receipts, the greater part of the deficit is due to increased expenditure, some of which in more prosperous times would have fallen in the year before. Re-painting of the outside of the Hospital for instance had been put off as long as it was prudent to do so, but in the year under report the point had been reached at which it could no longer be deferred, and this alone accounts for a considerable part of the increased expenditure.

Other large items unforeseen when the Budget for the year was prepared were re-surfacing of part of the stairs, and the deepening of the Lift well, which we were advised was necessary in order to make it safe.

There was also a considerable increase under the head of appeals, which includes advertising, etc., and this was incurred in order to make the Hospital better known, in view particularly of the fact that we may have to make an appeal for a large sum for extension within a year or two.

The receipts from Legacies were again considerable, amounting to £3,338, which almost counterbalanced the smaller income under other heads; details are given below:—

Legacies.

The Executors of the late—	£	s.	d.
Miss Christabel Osborn	50	0	0
Mr. Barnet Lewis	648	0	0
Mr. Edward Riley	100	0	0
Mrs. Seymour Eastwood	50	0	0
Miss Florence Russell More-Molyneux ...	52	10	0
Miss Clara Tilbury Turner	500	0	0
Mrs. M. A. Jack (final payment)... ..	247	12	8
Mrs. Alice Jessiman	100	0	0
Miss Ellen Noakes	90	0	0
Mr. John William Berry	500	0	0
Mr. J. C. Cooper	1,000	0	0

This item represents the valuation of a shop in Blackfriars Road, which is being sold under the instructions of the Board.

A further sum of £200 received from the Trustees of the Annie Zunz Fund is gratefully acknowledged, and, as before, has been invested in $3\frac{1}{2}$ per cent. Conversion Stock, to the nominal amount of £193 ls.

Endowments—
Annie Zunz
Ward Main-
tenance Fund.

£216 ls 5d accrued from dividends has been added to the Building Fund, of which £167 18s has been invested in 3 per cent. Local Loans, the nominal value of which is £164 14s 7d; of the balance of £58 3s 5d, £37 ls is on deposit at the Bank and £21 2s 5d is owing

Building
Fund.

by the Inland Revenue. The Fund with this addition now amounts to £4,758 5s.

Extension.

As stated in the Report for 1933, we were then in negotiation with the Ecclesiastical Commissioners for a site opposite the Hospital in Waterloo Road, and it really seemed that after several unavoidable checks the matter would at last be settled; at that moment the London County Council announced their scheme for acquiring and developing the whole of the area which includes the proposed site, and this put a stop to the negotiations. We have been in communication with the London County Council, and believe that if their scheme goes through the needs of the Hospital will receive full consideration, and that the eventual result may be the acquisition of a site in some ways better than that previously considered, but in the meantime the matter is out of our hands, and we can only undertake that it will be taken up again at the earliest possible moment.

Number of Patients.

The number of In-Patients and Out-Patients for the last three years is compared below :—

	1934.	1933.	1932.
In-Patients	2,146	2,137	2,309
Out-Patients (new cases) ...	15,490	15,231	14,740
Out-Patients, attendances	80,747	83,608	76,436

Patients attending the Out-Patient Department were registered at the special departments as follows :—

Ear, Nose and Throat	1,930
Skin	2,386
Eye	833
X-ray	2,147
Dental	3,226
Electrical and Massage	11,875
Casualties	2,120
Gynæcological	3,125
Surgical	3,733
Medical	43,411
Orthopædic	2,367
Urological	932
L.C.C. Children's Rheumatic Clinic ...	2,662

It will be seen that the number of In-Patients was practically the same as in 1933, while Out-Patients' attendances were considerably less, but it must be remembered that last year's figure was easily a record, and that we have for years past been complaining of congestion in that department owing to the unprecedented growth of attendances; moreover both the King Edward's Fund and the British Medical Association consider the number of Out-Patient attendances excessive in the London Hospitals generally, and this fact may have had some influence; but it is too early to say whether the reduction will continue.

In the 1933 Report we recorded the lamented death of Mr. John Topham Richardson, for many years Honorary Treasurer of the Hospital; the Board thought that his long and valuable service in that capacity should be recorded permanently, and placed in the Hall a tablet, which reads as follows:—

Board of
Governors

To the Memory of
JOHN TOPHAM RICHARDSON
And in Grateful Recognition
Of Thirty Years' Service as
Honorary Treasurer
Of this Hospital.
1898-1928.

We have to record with sincere regret the death of our colleague Mr. A. I. Hopkins, one of the Hayle's Trustees, who had served on the Board for 13 years. His work for the Hospital was only one of his many public-spirited activities, and his death was a loss felt by many in the Borough of Lambeth.

We are pleased to welcome Mr. P. M. Tyrrell who has filled the vacancy caused by his death.

We are sorry to have to report the resignation of Mr. H. Thomas who has been a member of the Board and representative of the Hayles Trustees for many years. Mr. John Christopher Mitchell, J.P., F.C.I.S., has been appointed in his place.

Hon. Medical Staff.

A vacancy on the Honorary Medical Staff for an Honorary Physician in charge of In-Patients having arisen it was decided to appoint Mr. J. N. O'Reilly, M.A., B.M., B.Ch., M.R.C.P. Mr. M. Reddington, M.B., F.R.C.S. was also appointed as Honorary Gynæcological Registrar. Mr. Simpson Harvey, M.B., B.S., was appointed as Medical Officer in charge of the Clinic for the treatment of Varicose Veins by Injection. This Clinic is largely attended and much appreciated by the many patients who have benefited from it.

Hayle's Estate.

The usual payment of £450 was received from the Trustees of the Hayle's Estate under the scheme sanctioned in 1853, for which our thanks are due.

Alexandra Day

The Hospital Staff again took part in the collections on Alexandra Day. The grant from the Fund for 1934 was £170, an increase of £10 on the previous year, for which we offer the Committee our cordial acknowledgements.

Royal Gifts.

The Board acknowledge with most sincere thanks the receipt from their Majesties the King and Queen of Grapes and Flowers, as well as toys from Her Majesty, which were much appreciated by the children.

Ladies' Association and Girls' and Boys' Guild.

The Board again express their grateful appreciation of the assistance received from the Ladies' Association, whose President, H.R.H. Princess Alice, shews at her visits to the Hospital her constant interest in its welfare, also that of the Junior Ladies' Association and the Girls' and Boys' Guild. The sums paid by them during the year were as follows :—

Ladies' Association (Including Junior Ladies' Association).

General Purposes Fund—	£	s.	d.
Donations and Subscriptions	... 493	5	1
Dividends	... 438	11	0

Girls' and Boys' Guild.

General Purposes Fund—	£	s.	d.
Donations and Subscriptions	... 131	7	3
Dividends	... 2	12	6

In both cases there has been an increase in the receipts, on which we congratulate those whose efforts have secured it.

We have to thank Mrs. Kitchin for continuing her work on the Patients League, which was founded by her five years ago ; it costs her much time and trouble, and secures the continued interest of a number of patients. The contribution of the League for the year amounted to £17 6s 4d.

Patients
League.

The payment of £100 was again received being interest at 4 per cent. on a capital sum of £2,500 retained by the Trustees of the Bawden Fund, the interest of which has been allocated towards the maintenance of this Hospital.

Bawden Fund.

The Board record with grateful thanks the receipt of the following sums from the Metropolitan Hospital Funds for the General Purposes of the Hospital :—

Metropolitan
Fund Grants.

King Edward's Hospital Fund for	£	s.	d.
London	2,845	0	0
Hospital Sunday Fund	490	0	0

The Esher Cot has again been maintained by our generous friends at Esher, the collection at all the Services on Christmas Day having been devoted to this purpose, as they have been for some thirty years. The amount received was £42 17s, which will be acknowledged in the accounts for 1935, as it was received after the end of the year. It is much to be wished that other Parishes would follow the good example of Esher.

Esher Parish
Church.

We have to thank the Rector, the Rev. E. A. Hone, for other acts of kindness, notably the proceeds of a Toy Service held soon after Christmas, which were much appreciated in the Children's Wards. It is of interest to note that the allocation of the Christmas Collections began when Mr. Hone's father was Rector of Esher.

Other Gifts.

The Board gratefully acknowledge a generous gift of seventy Bed-Jackets for the patients through Mrs. Ernest Ward of 58, Elsworthy Road, N. 3.

We have also gratefully to acknowledge the receipt of £33 10s from Miss Rhys Davids, being the proceeds of the Carol Party by the Chipstead Carol Singers.

British Red
Cross Blood
Transfusion
Service.

Amongst our acknowledgements we should not like to omit the British Red Cross Blood Transfusion Service, which again rendered invaluable aid, and many patients have reason to be thankful for the self sacrifice of the "blood donors."

Nursing Report.

There have been 198 applications for training of which 30 have entered and 24 have signed on for training. Nine Nurses passed the Final Hospital Examination and gained the certificate.

Annual Court.

The 119th Annual Court of Governors was held at the Mansion House on Monday, March 18th, at 3.30 p.m., when the Report and Accounts were adopted in the presence of a large company of friends and supporters of the Hospital.

The Rt. Hon. The Lord Mayor (Sir Stephen Henry Molyneux Killik) presided and was supported by The Lady Mayoress, Mr. Alderman and Sheriff Twyford and Mr. Sheriff J. S. Pearse.

The following members of the Board and friends of the Hospital also took part in the proceedings: W. S. Talbot, Esq., C.I.E. (Hon. Treasurer), Sir Stanley Woodwark, C.M.G., C.B.E., J.P., D.L., M.D., F.R.C.P., Lady Carter, The Hon. Mrs. Dudley Ryder, Mr. Alderman J. Arnoldi Cotton, F.R.G.S., A. H. H. Franklyn, Esq., G. M. J. Slot, Esq., M.D., M.R.C.P., C. S. Gordon Clark, Esq., J. A. Drewett, Esq., J.P., J. P. B. Eastwood, Esq., W. F. Tillson-Freehold, Esq., H. C. Channon, Esq., M.I.E.E., L. Marzetti, Esq.

Amongst those present were: W. S. Eastwood, Esq., S. R. E. Snow, Esq., E. H. Elles, Esq., S. E. Thornton, Esq., Rev. C. W. Hutchinson, A.K.C., Miss Talbot,

Miss Oliver, Mrs. Topham Richardson, C. S. Eastwood, Esq., M.C., Mrs. Paterson, A. T. Hallburton, Esq., Mrs. Robinson, Mrs. Ramsden, C. E. Hewett, Esq., Mrs. C. F. Phillips, Miss E. E. Chapman, Miss Pitman, Mrs. Miles, Miss Marley, Miss Forsyth, Mrs. Spindler, Mrs. Toogood, Miss Spindler, Miss Robins, Miss Denham, G. L. Simmons, Esq., Mrs. H. O. Blanvelt, S. H. Chamberlain, Esq., Mrs. Cotton, Miss Collins, Mrs. Maxsted, Miss Williams, Mrs. Drewett, Mr. and Mrs. A. Thompson, Lady Woodwark, Mrs. Loehnis, Lady Campbell, Mrs. Hiorns, B. F. Gernum, Esq., Mrs. Haeberlin, Mrs. Bovill, Mrs. Jackson, M. E. Chandler, Esq., Miss Durning-Lawrence, A. Walmsley, Esq., Mrs. Leslie Slot, Mrs. Kitchen, The Hon. Mrs. Borthwick, H. A. Maegs, Esq., Miss Politzer, H. T. Barron, Esq., M.D., M.R.C.P., Mrs. Davis, Mrs. Watkins, Mrs. Hunter, The Hon. Mrs. Tatton Bower, Miss Palgrave, and others.

W. S. TALBOT,

Hon. Treasurer.

IN-PATIENT MEDICAL REPORT

FOR THE YEAR 1934.

The total number of cases admitted to the Medical Wards of the Hospital was 687, comprising 280 Adults and 407 Children. For comparison the figures for the two previous years are given in the table below, as well as those for 1934 :—

	1934.	1933.	1932.
Total number of cases admitted ...	687	715	682
Cases cured	267	267	278
Cases improved or relieved	287	308	265
Cases not improved	50	75	92
Deaths	39	47	47

Private Ward.—In addition to the above 28 cases were admitted to the Private Ward for treatment or investigation.

A more detailed account of the diseases from which the patients suffered together with the results is given below :—

MEDICAL DISEASES, CHILDREN.

	Number of Cases.	Cured.	Improved or Relieved.	Not Improved.	Died.
Infectious Diseases.					
Diphtheria	7	—	—	6*	1
Measles	2	—	—	2*	—
Miliary Tuberculosis	2	—	—	—	2
Scarlet Fever	1	—	—	1*	—
Whooping Cough	2	2	—	—	—
Diseases of Digestive System.					
Catarrhal Jaundice	1	1	—	—	—
Coeliac Disease	1	—	1	—	—
Colitis	1	1	—	—	—
Congenital Pyloric Stenosis	—	—	—	—	—
Constipation	20	17	3	—	—
Enteritis	8	7	1	—	—
Gastro-Enteritis	20	10	1	—	9
Malnutrition	11	10	—	1	—
Marasmus	8	6	—	—	2
Threadworms	3	3	—	—	—
Tonsillitis	11	11	—	—	—
Diseases of the Blood.					
Nutritional Anaemia	1	—	1	—	—
Secondary Anaemia	1	—	1	—	—
Von Jaksch's Anaemia	1	—	—	—	1
Diseases of Circulatory System.					
Congenital Heart Disease	6	—	5	1	—
Endocarditis, Chronic	3	—	1	2	—
Heart Failure	1	—	—	—	1
Rheumatism, Acute	3	2	—	—	1
Rheumatism, Sub-acute	29	17	12	—	—
Tachycardia	1	1	—	—	—

	Number of Cases.	Cured.	Improved or Relieved	Not Improved.	Died.
Diseases of Bones and Joints.					
Pes Planus	1	—	1	—	—
Traumatic Arthritis	1	1	—	—	—
Diseases of the Respiratory System.					
Asthma	5	—	5	—	—
Bronchiectasis	2	—	2	—	—
Bronchiolitis	5	5	—	—	—
Bronchitis	37	30	6	—	1
Broncho-Pneumonia	18	13	—	—	5
Coryza	1	1	—	—	—
Empyema	2	2	—	—	—
Influenza	2	2	—	—	—
Lymphadenitis Bronchial Glands	7	1	5	1	—
Lobar Pneumonia	14	11	—	—	3
Pleural Effusion	2	1	1	—	—
Pulmonary Tuberculosis	2	—	2	—	—
Pulmonary Fibrosis	2	—	2	—	—
Unresolved Pneumonia	3	1	1	1	—
Diseases of the Skin.					
Blepharitis	1	1	—	—	—
Erythema Nodosum	2	2	—	—	—
Erysipelas	1	—	—	1*	—
Impetigo Contagiosa	1	1	—	—	—
Infantile Eczema	2	—	2	—	—
Seborrhoeic Dermatitis	1	—	1	—	—
Urticaria Papulosa	3	3	—	—	—
Xerodermia	1	—	1	—	—
Diseases of Urinary System.					
Acute, and Sub-acute Nephritis	12	8	4	—	—
Cystitis	2	2	—	—	—
Pyelitis	3	2	1	—	—
Diseases of Metabolism and Endocrine Glands.					
Diabetes Mellitus	1	—	1	—	—
Ketosis	1	1	—	—	—
Rickets	1	—	1	—	—
Scurvy	3	2	1	—	—
Diseases of Nervous System.					
Acute Polio-Encephalitis	1	—	—	—	1
Cerebral Diplegia	1	—	—	1	—
Chorea	47	35	11	1	—
Convulsions	1	—	1	—	—
Enuresis	3	3	—	—	—
Hemiplegia	1	—	1	—	—
Hydrocephalus	2	—	1	—	1
Meningitis, Meningococcal	6	2	1	—	3
Meningitis, Pneumococcal	1	—	—	—	1
Meningitis, Tuberculous	1	—	—	—	1
Mental Deficiency	2	—	—	2	—
Negativism	1	—	1	—	—
Status Epilepticus	1	—	1	—	—
Somnanbulism	1	1	—	—	—
Miscellaneous Cases.					
Admitted for Observation and Investigation and nothing abnormal detected	30	—	—	—	—
Abscesses, Cellulitis, etc.	19	15	1	3	—
Debility	5	—	5	—	—

* Transferred to Fever Hospita

WOMEN.

	Number of Cases.	Cured.	Improved or Relieved.	Not Improved.	Died.
Diseases of the Digestive System.					
Carcinoma of Oesophagus	1	—	1	—	—
Catarrhal Jaundice	3	3	—	—	—
Chronic Cholecystitis	6	—	5	1	—
Chronic Diarrhoea	1	—	1	—	—
Chronic Gastritis	1	—	1	—	—
Colitis, Mucous	4	—	4	—	—
Colitis, Ulcerative	3	2	—	—	1
Cirrhosis of Liver	1	—	1	—	—
Constipation	2	1	1	—	—
Dental Sepsis	4	4	—	—	—
Diaphragmatic Hernia	1	—	1	—	—
Gumma of Spleen	1	—	1	—	—
Mega-Oesophagus	1	—	1	—	—
Peptic Ulcer	14	3	10	—	1
Polyposis of Rectum	1	—	1	—	—
Spastic Colon	1	—	1	—	—
Suppurative Cholangitis	1	—	—	—	1
Syphilis of Liver	5	—	5	—	—
Tonsillitis (Chronic)	1	1	—	—	—
Visceroptosis	2	—	2	—	—
Diseases of the Blood.					
Hochromic Microcytic Anaemia	1	—	1	—	—
Myeloid Leukaemia	2	—	1	1	—
Secondary Anaemia	3	—	2	—	1
Diseases of Circulatory System.					
Auricular Fibrillation	10	—	8	1	1
Cardiac Failure	3	—	2	—	1
Cerebro-Vascular Syphilis	2	—	2	—	—
Hyperpiesis	7	—	7	—	—
Myocardial Fibrosis	1	—	1	—	—
Partial Bundle Block	1	—	1	—	—
Pseudo-Angina	1	—	1	—	—
Rheumatism, Acute	2	1	1	—	—
Rheumatism, Sub-acute	1	—	1	—	—
Rheumatic Carditis	3	—	3	—	—
Saphena Varix	1	—	1	—	—
Tachycardia	1	—	1	—	—
Toxic Myocarditis	4	—	4	—	—
Diseases of the Bone and Joints.					
Fibrositis	8	1	6	1	—
Osteitis Deformans	1	—	—	1	—
Osteo-Arthritis	9	—	9	—	—
Rheumatoid Arthritis	14	—	14	—	—
Diseases of Metabolism and Endocrine Glands.					
Diabetes Mellitus	28	—	28	—	—
Exophthalmic Goitre	2	—	2	—	—
Excessive Throid Ingestion	1	1	—	—	—
Hyperthyroidism	1	—	1	—	—
Myxoedema	1	—	1	—	—
Obesity	1	—	1	—	—
Persistent Thymus	1	—	1	—	—
Toxic Adenoma of Thyroid	4	—	4	—	—
Diseases of the Skin.					
Angio-Neurotic Oedema	1	—	1	—	—
Erythema Nodosum	3	3	—	—	—
Rosacea	1	—	1	—	—
Seborrhoeic Dermatitis	1	—	1	—	—

					Number of Cases.	Cured.	Improved or Re'ieved.	Not Improved.	Died
Diseases of Respiratory System.									
Asthma	3	—	3	—	—
Carcinoma of Bronchus	2	—	—	2	—
Bronchiectasis	4	—	4	—	—
Bronchitis, Chronic	2	—	2	—	—
Empyema	1	1	—	—	—
Fibrosis	2	—	1	1	—
Influenzal Pneumonia	1	1	—	—	—
Malignant Metastases Lungs	1	—	—	1	—
Pulmonary Tuberculosis	6	—	5	1	—
Unresolved Pneumonia	1	—	1	—	—
Diseases of Nervous System.									
Brachial Neuritis	1	—	1	—	—
Cerebral Thrombosis	3	—	2	1	—
Cerebral Tumour	3	—	—	3*	—
Chorea	1	1	—	—	—
Disseminated Sclerosis	3	—	2	1	—
Epilepsy	2	—	2	—	—
Hysteria	5	—	5	—	—
Labrynthitis	1	—	1	—	—
Migraine	3	—	2	1	—
Motor Neuron Disease	1	—	—	1	—
Parkinson's Disease	2	—	1	1	—
Psycho-Neurosis	5	—	3	2	—
Sciatica	13	—	12	1	—
Spastic Quadriplegia	1	—	1	—	—
Spinal Tumour	1	—	—	1*	—
Sub-Acute Combined Degeneration	1	—	1	—	—
Tabes Dorsalis	3	—	1	2	—
* Transferred to other Hospitals.									
Diseases of Urinary System.									
Chronic Cystitis	2	1	1	—	—
Nephritis, Acute	3	3	—	—	—
Nephritis, Chronic	2	—	2	—	—
Nephroptosis	1	—	1	—	—
Pyelitis	3	2	1	—	—
Renal Calculus	1	—	—	1	—
Miscellaneous Cases.									
Admitted for Observation and Investigation, and nothing abnormal detected	14	—	—	—	—
Sepsis, etc.	8	3	2	3	—

P. M. DEVILLE, M.R.C.P. (Lond.),
Hon. Medical Registrar,

IN-PATIENTS SURGICAL REPORT.

FOR THE YEAR 1934.

The following is an analysis of the Surgical cases which were admitted into the wards of the Hospital for treatment during the year ending December 31st, 1934.

For comparison the figures of the two previous years are given in the accompanying table:—

	1932.	1933.	1934.
Total number of cases	1,196	1,125	1,104
Cases relieved by treatment	1,143	1,169	1,061
Cases not improved	38	30	30
Deaths in Hospital	15	14	13
Operations performed	1,079	1,157	992

There were also admitted to the Private Wards 28 patients suffering from surgical conditions. Of these 23 were successfully operated upon.

A more detailed account of the ailments for which patients were admitted and the results of the treatment are given below:

CHILDREN.

	Cases.	Relieved.	Not Improved.	Died.	Operations.
Congenital Abnormalities.					
Trigger Thumb	1	1	—	—	1
Congenita Bladder	2	1	1	—	1
Diseases of Alimentary Tract.					
Appendicitis	6	6	—	—	6
Rectal Polypi	2	2	—	—	2
Diseases of the Ear Nose and Throat.					
Tonsils and Adenoids	461	461	—	—	4 1
Inflamation of the External Ear	2	2	—	—	—
Sinus Infections	4	4	—	—	2
Foreign body in Oesophagus	1	1	—	—	1
Paracentesis	2	2	—	—	2
Diseases of the Eye.					
Strabismus	5	5	—	—	5
Congenital Ptosis	1	1	—	—	1
Diseases of the Lymph Glands.					
Inflammation of the Lymph Glands	11	11	—	—	8
Hernia.					
Umbilical and Inguinal	17	17	—	—	17
Diseases of Bones.					
Pneumococcal Knee	2	2	—	—	—
Fractures	4	4	—	—	—
Diseases of Skin.					
Burns and Scalds	7	7	—	—	—
Abrasions and Cuts	3	3	—	—	—
Skin Tumours (Dermoids, etc.)	3	3	—	—	1
Miscellaneous	12	12	—	—	7

ADDENDUM.—In addition there were 90 children to whom Dental treatment was administered.

WOMEN.

	Cases.	Relieved.	Not Improved.	Died.	Operations.
Diseases of the Alimentary Tract.					
Anal Fissure	1	1	—	—	1
Appendicitis	47	47	—	—	47
Cholecystitis	16	15	—	1	16
Colon, Carcinoma of	2	2	—	—	2
Ulcerative Colitis	3	3	—	—	—
Duodenal and Gastric Ulcer	7	5	1	1	7
Gastric Carcinoma	5	1	1	3	5
Haemorrhoids	4	4	—	—	4
Peri-nidal Sinus	1	1	—	—	1
Exploratory Laparotomy	8	8	—	—	8
Carcinoma of Rectum	1	1	—	—	1
Diseases of the Ear, Nose and Throat.					
Antra and Ethmoids	14	14	—	—	14
Mastoiditis	16	16	—	—	16
Septal Deviation	1	1	—	—	1
Tonsils	73	73	—	—	73
Diseases of the Eye.					
Cataract and Squint	22	21	1	—	22
Chest Surgery.					
Lobectomy	5	4	—	1	5
Diseases of the Skin, Subcutaneous Tissues.					
Abscess and Inflammations	5	5	—	—	5
Enlargement of Lymph Glands	1	1	—	—	1
Tumours	4	4	—	—	4
Diseases of Bones and Joints.					
Fractures	3	3	—	—	—
Arthritis	1	1	—	—	1
Deformities of Feet	7	7	—	—	4
Myeloma	1	—	1	—	1
Removal of Coccyx	3	3	—	—	3
Bursal conditions	4	4	—	—	4
T.B. Joints	3	3	—	—	1
Ruptures.					
Inguinal, Femoral and Umbilical	22	21	—	1	22
Diseases of the Genito-Urinary Tract.					
Renal Calculus and Pyonephrosis	12	12	—	—	12
Urinary Investigations	5	—	—	—	—
Carcinoma of the Bladder	1	1	—	—	1
Cystitis and Trigonitis	40	40	—	—	40
Diseases of the Breast.					
Cancer	9	8	—	1	9
Chronic Mastitis	7	7	—	—	7
Abscess	1	1	—	—	1
Thyroid Enlargement.					
Adenomas and Hyperthyroidism	17	16	—	1	17
Miscellaneous	48	37	10	1	21

ADDENDUM.—In addition Dental treatment was administered to 50 patients with good results.

Blood transfusion was employed on 20 occasions with good results, and the service of the British Red Cross Society in providing donors has been of inestimable value.

MAURICE LEE, M.B., B.S., L.R.C.P., F.R.C.S.,

Hon. Surgical Registrar.

GYNÆCOLOGICAL REPORT FOR THE YEAR 1934.

The total number of Gynæcological Cases admitted between January 1st and December 31st, 1934, was 424. Of these 360 were cured, improvement was brought about in 36, no improvement in 22 and death occurred in 6. In all, 410 operations were performed.

	Cases.	Opera- tions.	Cured.	Improved.	I.s.q.	Died.
Vulva —Excision of Hymen ...	1	1	1	—	—	—
Bartholin's Glands —Removed ...	5	5	5	—	—	—
Urethra —Caruncle ...	10	10	10	—	—	—
Bladder —Cystoscopy ...	1	1	—	—	1	—
Vesico Vaginal Fistula ...	2	2	1	1	—	—
Vagina.						
Prolapse ...	78	74	70	4	4	—
Atresia ...	5	5	5	—	—	—
Cyst ...	1	1	1	—	—	—
Uterus.						
(a) Cervix —Polypi ...	16	16	16	—	—	—
Chronic Inflammation ...	39	38	30	7	2	—
Dermoid Cyst ...	1	1	1	—	—	—
Cervical Fibroid ...	1	1	1	—	—	—
Carcinoma ...	4	3	1	—	3	—
(b) Body.						
Displacements ...	40	37	32	5	3	—
Inflammations ...	56	54	46	7	2	1
Fibroids ...	41	41	35	4	2	—
Carcinoma ...	1	1	—	—	—	1
Disorders of Function.						
Dysmenorrhœa ...	15	15	15	—	—	—
Dyspareunia ...	3	3	3	—	—	—
Sterility ...	12	12	12	—	—	—
Disorders of Pregnancy.						
Ectopic Gestation ...	4	4	4	—	—	—
Abortion ...	14	14	14	—	—	—
Caesarean Section ...	2	2	2	—	—	—
Replacement of Gravid Uterus ...	3	3	3	—	—	—
Fallopian Tubes —Salpingitis ...	5	3	3	2	—	—
Ovary —Cysts.						
Simple ...	17	16	16	—	1	—
Malignant ...	1	1	1	—	—	—
Miscellaneous ...	46	46	32	6	4	4

MORTIMER REDDINGTON, M.B., Ch.B., F.R.C.S.,
Hon. Gynæcological Registrar.

ANNUAL RETURNS OF SPECIMENS EXAMINED
DURING 1934 IN THE
PATHOLOGICAL DEPARTMENT

Diphtheria Cultures	482
Tubercle Sputum	154
Bloods.—Counts...	336
Serological	446
Chemical	394
Test Meals	48
Sections	234
Urine Analyses	608
Fæcal Analyses	141
General Bacteriological Examinations	176
Vaccines	36
Post Mortems	14
Total	3,069

During the past four years the number of specimens examined in the Department has remained at just over 3,000 annually.

F. A. KNOTT, M.D., M.R.C.P.

Pathologist.

X-RAY DEPARTMENT.

ANNUAL REPORT—1934.

Classification of cases examined.

	1934.	1933.	1932.
Barium meals and enemas	379	322	300
Gall-bladders	176	95	119
Chests	541	304	301
Pyelograms	122	101	93
Kidney and urinary tracts	84	46	119
Kidneys and injuries	176	119	101
Foreign bodies	11	27	21
Dental	35	28	41
Miscellaneous (including skulls, sinuses joints, etc.)	523	451	463
	<hr/>	<hr/>	<hr/>
	1,973	1,493	1,558
Therapy cases	194	183	169
	<hr/>	<hr/>	<hr/>
Total number of cases	2,167	1,676	1,727
Films taken into stock from 1933		54 dozen	
Films obtained during 1934		273 „	
		<hr/>	
Total		327 „	
Films used during 1934		296 „	
Films in stock for 1935		31 „	
Number of Films used during 1934		3,552	
Number of Patients		1,973	
Film average		1.8	

H. C. H. BULL M.A. M.B. B.Ch. M.R.C.P.
Hon. Radiologist.

ELECTRO-CARDIOGRAPH DEPARTMENT.

REPORT FOR THE YEAR 1934.

During the year 1934, 246 electro-cardiograms were taken

KENNETH PLAYFAIR, M.A., M.B., B.Ch., M.R.C.P.

DEPARTMENT OF PHYSICAL MEDICINE.

REPORT FOR THE YEAR 1934.

The following brief table affords a comparison of the work done in this Department during the past three years:—

	1934.	1933.	1932.
Total number of Patients treated	721	795	839
Total number of Treatments given	12,911	13,641	12,578
Average number of treatments per patient	16.65	17.17	14.99
Number of Patients receiving Ultra Violet Light treatment	74	151	174

These figures shew a decrease in the total number of patients referred to the Department for treatment and a further marked decrease in the number of patients sent for Ultra Violet Light treatment, the number being less than half that for 1933.

In conjunction with Dr. Kenneth Playfair Hepatic Diathermy has been given to several patients showing signs of Hepatic Insufficiency or Migraine and Transcranial Diathermy in cases of persistent Headache, with some very gratifying results.

The Sweating Diathermy treatment started during 1933 for Myxœdematous and arthritic cases has been continued and has been very successful.

In the Pelvic Diathermy Clinic, very satisfactory results have been obtained by Dr. C. W. McKenny in cases of Cervical Infections, Menopausal Arthritis and other cases of Ovarian Insufficiency. 58 Patients have had in all 470 treatments.

A Tonsillar Diathermy Clinic has been started, but it is too early as yet to claim results.

W. S. GROSS, M.A., M.D., M.R.C.P., D.M.R.E., D.P.H.

ALMONER'S DEPARTMENT.

STATISTICS FOR THE YEAR 1934.

New In and Out Patients seen	8,690		
Referred to District Nurses for visiting	263		
Referred to Agencies and various forms of assistance obtained	391		
Referred to other Hospitals or Clinics	169		
Instruments and Appliances provided	1,031		
Home visits and reports sent to Almoner	269		
Convalescence and Sanatorium treatment arranged	174		
Enquiries received and special reports sent	300		
			£	s.	d.	
Grants from Samaritan Fund	45	8	6
Total cost of instruments and convalescence, etc., arranged	1,506	5	1
Amount paid by patients towards this...	1,111	15	1
Help from outside agencies	352	7	5
Donations from Approved Societies for In-patient treatment	15	10	0
Donations from patients or paid on their behalf for treatment	1,688	12	6

I wish to take this opportunity of thanking the Ladies' Association, Local branches of the Charity Organisation Society, Invalid Children's Aid Association, District Nursing Association, Clergy, Public Assistance Committees, etc., for their invaluable help and co-operation during the past year.

A. FALCK, *Almoner.*

TOTAL SUBSCRIPTIONS AND DONATIONS FOR GENERAL FUND.

GOVERNORSHIP.

An Annual Subscriber or Donor of £1 1s becomes a Governor, and is entitled to recommend one In-Patient yearly for every Guinea of his Annual Subscription. A Donor of £10 10s in one sum, or of not less than £21 in several sums, not an Annual Subscription, becomes a Life Governor, a collector of £21, in one or more sums, also becomes a Life Governor, both having the privilege of recommending one In-Patient annually. Out-Patients do not require Letters of Recommendation.

	Prior to 1933.			1933.			1934: Subscrip- tions.			1934: Dona- tions		
	£	s.	d.	£	s.	d.	£	s.	d.	£	s.	d.
HER MOST GRACIOUS MAJESTY THE LATE QUEEN VICTORIA	71	0	0
HIS MOST GRACIOUS MAJESTY THE LATE KING EDWARD VII.	243	0	0
HIS MOST GRACIOUS MAJESTY KING GEORGE V. ...	157	10	0
HER MOST GRACIOUS MAJESTY THE QUEEN ...	40	0	0
HER MOST GRACIOUS MAJESTY THE LATE QUEEN ALEXANDRA	157	10	0
HIS ROYAL HIGHNESS THE PRINCE OF WALES ...	483	0	0	21	0	0	21	0	0
HER ROYAL & IMPERIAL HIGH- NESS THE DUCHESS OF SAXE COBURG AND GOTHA ...	20	0	0
HIS ROYAL HIGHNESS THE LATE DUKE OF CAMBRIDGE ...	20	0	0
HIS IMPERIAL MAJESTY THE LATE SULTAN OF TURKEY ...	50	0	0
HIS ROYAL HIGHNESS THE LATE DUKE OF CLARENCE AND AVONDALE ...	26	5	0
HER ROYAL HIGHNESS PRINCESS HENRY OF PRUSSIA ...	57	15	0
THEIR MAJESTIES KING HAARON VII. AND QUEEN MAUD OF NORWAY ...	5	5	0
Carried forward				21	0	0	21	0	0			

* Denotes Life Governors.

		1933.			Donations		
		Subscriptions.					
		£	s.	d.	£	s.	d.
Brought forward	...	21	0	0			
A							
A' Bear, Miss F.	...				0	5	0
Abel, Mrs. C.	...				2	0	0
Abel, Mrs. M. C.	...				0	5	0
Aborn, Eng. Commander G., R.N.	...				0	5	0
Abrahams, G., Esq.	...				2	2	0
Abrahams, H., Esq.	...				0	10	0
Abrahams, M., Esq.	...				1	1	0
Abrahams, Mrs.	...				1	0	0
Adams, Charles W., Esq.	...				0	10	0
Adams, G., Esq.	...				0	10	0
Adams, J. S., Esq.	...				0	10	0
Adams, Mrs.	...				0	5	0
Adamson, Miss L. W.	...	1	0	0			
Adams, Mrs.	...				0	5	0
Addington, P. Bernard, Esq.	...				0	10	6
Addiscott, Mrs. C. H.	...				0	10	0
Ainscow, H., Esq.	...	0	10	0			
Aitchison, Mrs. K. S.	...				0	10	0
Akitt, J., Esq.	...	1	1	0			
Akitt, Mrs. G.	...				1	0	0
Akroyd & Smithers, Messrs.	...				1	1	0
Albert & Victoria Hospital Aid Society	...				5	5	0
Albrit Lace Co.	...				0	5	0
Albutt, G. F., Esq.	...				1	0	0
Aldridge, G. A. M., Esq.	...				0	5	0
Alexander, E. J., Esq.	...				1	0	0
Alexander, Miss	...				0	10	0
Alexandra Day Committee	...				170	0	0
Alison, Lt.-Com. Sir A., Bart, O.B.E.	...				0	10	6
Allardyce & Co., Messrs.	...	2	2	0			
Allbock, Mrs. H.	...				0	5	0
Allcock, Mrs.	...	1	1	0			
Allen, Col. A. Lynn	...	1	1	0			
Allen, A. S., Esq.	...				2	2	0
Allen & Hanbury's Ltd., Messrs.	...				1	1	0
Allen, J. A., Esq.	...				2	2	0
Allen, Mrs. C. A.	...				0	5	0
Allen, Mrs. F.	...				1	0	0
Allen, Mrs.	...	31	10	0			
A.L.M.	...				0	10	0
Alston, Miss M.	...				1	1	0
Alwyn, Mrs. C.	...				1	1	0
Carried forward	...	59	5	0	201	2	0

* Denotes Life Governors

					1934.					
					Subscriptions.			Donations		
					£	s.	d.	£	s.	d.
	Brought forward	59	5	0	201	2	0
Amey, Miss E.				0	10	0
Amici dei Poveri Society	0	10	0			
Anderson, G. W. S., Esq.				0	5	0
Anderson, H. W., Esq.	1	1	0			
Anderson, Lt.-Col. C. A.				0	5	0
Anderson, Mrs. H. B.				2	0	0
Anderson, R. G., Esq.				1	0	0
Anderson, R. O. N., Esq.				3	0	0
Anderson, T. Kerr, Esq.	1	1	0			
Anderton, The Rev. R. A., Edgar				0	5	0
Andreae, C., Esq.				1	0	0
Andrews, A. W., Esq.				1	1	0
Andrews & Co., Ltd., Messrs.				0	10	6
Andrews, Miss				0	5	0
Andrews, Miss F.	1	1	0			
Angier Chemical Co., Ltd.				0	10	0
Anglo Metal Co., Ltd., The				1	1	0
Angold, Mrs. A. C.				0	5	0
Anley, Colonel B. D. L. G.				0	5	0
Anning, Miss				0	5	0
Anonymous	3	3	0	118	11	3
Anson, S. H., Esq.				0	5	0
Anthony, I. J., Esq.				1	0	0
Anthony, Mrs. M.				1	1	0
Appleby, Mr. & Mrs. G.				0	5	0
Appleby, N., Esq.				2	2	0
Apsey, Mr. & Mrs. G. H.				0	10	6
Arbery, Mrs.				0	5	0
Arbon Languish & Co., Messrs.				5	5	0
Arc Engraving Co., Ltd., The				1	1	0
Archer, Lt.-Colonel T.				0	10	0
Area Boxes—Collecting boxes outside										
Hospital				73	11	1
Argenti, Miss M.				0	10	0
Argles, G. A. E., Esq.				1	1	0
Argles, The Rev. B. D.				1	1	0
Arkell, J. O. A. Esq.				0	10	0
Arkwright, Mrs. E.	2	0	0	1	0	0
Armstrong, J. C., Esq.				1	0	0
Armstrong, Mrs. F. P.				1	1	0
Arundell of Wardons, Anne Lucy Lady				0	10	0
Ascroft, Mrs.				1	0	0
Ashin, Lt.-Col. F. C.				1	1	0
Ashley, Mrs. Morris, C. W.				1	0	0
Ashurst, Mrs. R.				0	10	0
Askew, S. B., Esq.				1	0	0
Carried forward	68	1	0	429	0	4

				1934.					
				Subscriptions.			Donations.		
				£	s.	d.	£	s.	d.
Brought forward				68	1	0	29	0	4
Aslin & Harrold, Messrs.	1	1	0
Asplet, H., Esq.	0	10	0
Asprey, Mrs. Lionel	1	1	0
Assersohn, D., Esq.	0	10	6
Associated Metal Supply, Co., Ltd.	1	1	0
Aston Charities Trust	5	5	0
Atchison, Mrs. M.	1	0	0
Atherstone, Mrs. A. H.	0	5	0
Athlone, The Earl of,	K.G.,	G.C.B.,	G.C.M.G.
	1	1	0
Atkins, Mrs. G.	1	1	0
Atkinson, E. L., Esq.	0	10	6
Atkinson, Miss D.	1	1	0
Atkinson, Mrs. E. C.	0	5	0
Atkinson, The Rev. M.	1	1	0
"A Trifle towards our Daily Needs."	12	0	0
Attwood, Mrs. G.	0	10	0
Aubrey, A., Esq.	0	10	6
Aubrey, S. J., Esq.	3	3	0
Auger, W. H., Esq.	0	5	0
Aust, T., Esq.	1	1	0
Austick, Mrs. L. M.	0	5	0
Austin, Mrs.	0	10	0
Austin, Mrs.	1	0	0
Avern, R. B., Esq.	1	1	0
Avery, H., Esq.	0	5	0
Avory, E. J., Esq.	2	2	0
Ayling, E., Esq.	1	0	0
Aylmer, Lt.-Colonel Sir F. J., V.C., K.C.B.	1	1	0
Aynstey, Mrs.	0	10	0

B

Babington, C. D., Esq.	0	5	0
Backhouse, Mrs. E.	2	0	0
Backus, J. G., Esq.	1	0	0
Bacon, Mrs. E.	1	1	0
Bacon, Mrs. H. F.	0	10	0
Bacon, R. C., Esq.	1	0	0
Bagley, The Rev. Thomas	1	0	0
Bagot & Thompson, Messrs.	2	2	0
Bagshaw, G. D. Fletcher, Esq.	1	1	0
Bailey, Mrs. L. T.	1	0	0
Bailey, R. L., Esq.	1	0	0
Bailey, The Rev. Robert C. S.	1	1	0
Bailey, W. I., Esq.	1	1	0
Carried forward	80	12	0	471	6	10

				1934.					
				Subscriptions.			Donations.		
				£	s.	d.	£	s.	d.
	Brought forward	80	12	0	471	6	10
Baird, M.A., Esq.				0	10	6
Baird, Sir J. H. G., M.C.				1	0	0
Baker, E. J., Esq.				1	0	0
Baker, Miss A. C.				0	5	0
Baker, Mrs. C. Eva				1	1	0
Baker, Mrs. D.				1	1	0
Baker, Mrs. Russell	2	2	0			
Baker, Mrs. S.				2	2	0
Baldwin, F., Esq.				0	10	0
Baldwin, R. M., Esq.				0	10	0
Ball, Miss A. M.				0	5	0
Ball, Miss F. L.				1	5	0
Ball, Mrs.				0	10	0
Ballantyne J. & Co., Messrs.				1	1	0
Ballard, L. T., Esq.				1	1	0
Ballard, Mrs. John				0	5	0
Balleine, Francis B., Esq.				5	0	0
Balls, Herbert, Esq.				0	5	0
Bambridge, Miss E.				0	5	0
Bamford, Miss				0	10	0
Banister, Commander G., R.N.				1	0	0
Banister, Mrs.				0	10	0
Banister, Mrs. C. G.				1	0	0
Banister, Mrs. F.				2	0	0
Banister, Mrs. L. A.				1	1	0
Banks, E. J. H., Esq.				0	10	0
Banks, Mrs. E.				0	5	0
Bantoft, Mrs.				0	5	0
Barber, E. & Son, Messrs.				0	10	0
Barber, R. B., Esq.				1	1	0
Barclays Bank, Ltd.				0	5	0
Bardolph, Mrs. A. E....				0	10	0
Barham, E. L., Esq.				1	1	0
Barham, G. Titus, Esq.	2	2	0			
Baring, Mrs. Bingham				5	0	0
Barker, Miss E. M.				0	5	0
Barker, Mrs. S.				0	5	0
Barker, S., Esq.				0	10	0
Barker, W. T., Esq.				1	1	0
Barkey & Barkey, Messrs				0	10	0
Barkworth, A., Esq.				3	0	0
Barlow, Miss				1	1	0
Barnard, Miss E.				1	1	0
Barnard, Miss G.				1	1	0
Barnard, W., Esq.				1	1	0
Barnes, G., Esq.				0	5	0
	Carried forward	84	16	0	514	11	4

				1934.					
				Subscriptions.			Donations		
				£	s.	d.	£	s.	d.
	Brought forward	84	16	0	54	11	4
Barnes, J., Esq.	1	1	0
Barnes-Lawrence, Mrs.	0	5	0
Barnes, Miss M. R.	1	0	0
Barnett, The Rev. L. B.	0	10	0
Barnett, S. Esq.	1	1	0
Barrett, H., Esq.	1	1	0
Barrett, J. F., Esq.	0	5	0
Barrett, Mr. & Mrs., R. W.	0	5	0
Barrett, Mrs. Ellen	0	10	0
Barron, E. W., Esq.	2	2	0
Barrow, Lane & Ballard, Ltd., Messrs.	1	1	0
Bartholomew, A. C., Esq.	1	3	0
Bartlett, C. P., Esq.	0	15	6
Bartlett, J. F., Esq.	0	10	0
Bartlett, Miss Christina	2	0	0
Barton, W. S. & Co., Messrs.	1	1	0
Bass, Mrs.	0	10	0
Bateman, Miss	0	10	0
Bates, Mrs. Z.	0	10	0
Bathe, Mrs. I.	3	3	0
Battersby, F., Esq.	12	0	0
Battock, J. C., Esq.	0	10	0
Bauch Lomb Optical Co., Ltd., Messrs.	0	10	6
Baxter, J., Esq.	0	5	0
Bayfield, E. E., Esq.	1	1	0
Baynham, Miss F. E.	1	1	0
Beagley, Mrs. E. M.	1	0	0
Bean, R. F., Esq.	0	10	6
Beattie, D., Esq.	0	10	0
Beatty, A. Chester, Esq.	1	1	0
Beauchamp, Miss A. & Sister	0	10	0
Beaumont, Violet, Lady, O.B.E.	1	1	0
Beaumont, Mrs.	1	0	0
Beaumont, Mrs. R. M.	0	10	0
Beazley, Mrs.	1	1	0
Becher, Mrs. A. M.	1	0	0
Becher, The Hon. Lady	0	10	0
Beck, A. W., Esq.	3	3	0
Beck, C. D., Esq.	0	5	0
Beck, J. M., Esq.	0	5	0
Becker, E., Esq.	0	5	0
Becket, Miss E. M.	0	5	0
Beckett, G., Esq.	1	1	0
Beckingsale, The Rev. G.	1	1	0
Beech, Mrs.	1	10	0
Beer, I. & Son, Ltd., Messrs.	2	2	0
	Carried forward	107	13	0	544	15	10

	1934					
	Subscriptions.			Donations		
	£	s.	d.	£	s.	d.
Brought forward ...	107	13	0	544	15	10
Beer, Miss M. A. ...	0	10	0
Beeson, H. Esq.	1	1	0
Belbin, H., Esq.	1	0	0
Belcher, A., Esq.	0	10	0
Belcher, The Rev. C. P.	0	5	0
Belisha, D. I., Esq.	1	1	0
Bell, A. C. Y., Esq.	1	1	0
Bell, Lt.-Colonel L. M.	1	0	0
Bell, Miss C.	0	5	0
Bell, Mrs. A. M.	0	10	6
Bell, Mrs. A. M.	0	10	0
Bell, Mrs.	0	5	0
Bell, R. O., Esq.	1	1	0
Bell, The Rev. H. C.	0	5	0
Bell, W. H., Esq.	1	1	0
Bellamy, A. & Co., Ltd., Messrs.	1	0	0
Bellerby, N., Esq. ...	0	12	6
Benham, Miss Phyllis	3	3	0
Benham, Stanley J., Esq. ...	1	1	0
Benjamin, F. D., Esq. ...	2	2	0
Bennett, A., Esq.	1	1	0
Bennett, Sir Ernest, M.P. ...	1	0	0
Bennett, J. (Billingsgate) Ltd., Messrs.	1	1	0
Bennett, J. T., Esq.	2	2	0
Bennett, Miss S.	0	10	0
Bennett, Mrs.	0	5	0
Bennett, The Misses	1	1	0
Bennett & Co., Ltd., Messrs.	1	1	0
Bensusan, S. R., Esq.	0	10	6
Bentley, Miss C.	0	5	0
Benthall, R. H., Esq.	0	7	0
Bentley, Mrs. F. H.	0	10	0
Benton, Mrs.	0	5	0
Benton, W. E., Esq.	2	2	0
Berger, S., Esq. (The Executors of the Late)	0	10	6
Bermingham, Walter H. G., Esq.	1	1	0
Bernhard Baron Charitable Trust	175	0	0
Bernheim, C. J., Esq.	1	0	0
Berry, C. W., Esq.	1	1	0
Berry, Miss M. E.	0	5	0
Berthond, Mrs.	0	5	0
Bertschinger, C., Esq.	1	1	0
Best-Dalison, The Rev. C. E. W., M.A.	0	5	0
Best, The Rev. J. H.	0	10	0
Beston, A. W. & Co., Messrs.	0	10	6
Beswick, F. A., Esq. ...	0	5	0
Beswick, T. A., Esq. ...	0	5	0
Carried forward ...	113	8	6	751	3	10

				1934.					
				Subscriptions.			Donations.		
				£	s.	d.	£	s.	d.
	Brought forward	113	8	6	1	3	10
Betteridge, Mrs.				0	7	6
Betts, Mrs. F. E. E.				2	2	0
Betts, G. W., Esq.				0	10	6
Bevan, Commander H. Robert, R.N.				2	2	0
Bevington, Mrs.				0	10	0
Bevington, R., Esq.				1	1	0
Bevis, L. D., Esq.				0	5	0
Bickersteth, Miss E.				0	5	0
Bidmead, Arthur P., Esq. the late				1	1	0
Bidwell, Miss	1	1	0			
Bigsby, Mrs. E.				1	0	0
Bigwood, A. E., Esq.				0	5	0
Billingshurst & District Hospital Letters Fund				2	0	0
Binder, R., Esq.				1	0	0
Binett, A. J., Esq.				0	10	0
Bingley, H. F. D., Esq.				5	0	0
Bint, F. C., Esq.				0	10	0
Birchall, Mrs.				0	5	0
Bird, Geo. J., Esq.				0	10	0
Bird, G. P., Esq.				1	1	0
Birt, A., Esq.				0	10	0
Bishop, Miss A.	0	7	6			
Bishop, Miss Margaret				1	10	0
Bishop, Mrs.				0	10	0
Bishop, R., Esq.				0	10	0
Bisiker, E., Esq.				1	1	0
Bissett, G. F., Esq.				1	0	0
Blaber, Miss B.				0	5	0
Black, J., Esq.				0	5	0
Blackbourn, C. H., Esq.				0	7	6
Blackburn, G., Esq.				0	10	0
Blackman, E., Esq.				1	1	0
Blackstock, G., Esq.				2	0	0
Blaikie, Mrs. B. M.				2	2	0
Blaine, Miss G. C.				1	1	0
Blake, Major Jack				1	0	0
Bland, Mrs. V. A.				0	10	0
Block, H. A., Esq.				0	10	0
Bloch, M. & Co., Messrs.				1	1	0
Blount, G. H., Esq.	1	1	0			
Blount, Miss E. M.				0	10	0
Blundell, L., Esq.				0	5	0
B.M.				1	0	0
Board of Governors, contributed by members of the, for a special purpose				32	4	0
Bock, Miss				0	10	0
Carried forward	115	18	0	821	11	4

				1934.					
				Subscriptions.			Donations.		
				£	s.	d.	£	s.	d.
	Brought forward	115	18	0	821	11	4
Bocquet, E., Esq.				1	1	0
Bode, Milton, Esq.				0	10	0
Bodman, Mrs. E. F.				2	0	0
Boehm, Fredk., Ltd., Messrs.				1	1	0
Bogle, Mrs. Ethel				1	1	0
Bognett, W., Esq.				1	1	0
Bolton, F. H., Esq.				0	10	6
Bond, H. M., Esq.				1	1	0
Bonham, Miss M.				0	10	0
Boobbyer, Mrs.				0	5	0
Booth, Eric W. E., Esq.				0	5	0
Booth & Jameson, Messrs.				0	10	0
Booth, L., Esq.				5	0	0
Booth, Mrs. M.				0	10	0
Booth, Mrs. E.				1	0	0
Boots Pure Drug Co., Ltd.	7	7	0			
Borchardt, Miss				0	5	0
Booradaile, Mrs.				1	0	0
Borrett, Mrs.				0	5	0
Boston, E. A., Esq.				1	1	0
Botting, Miss A.				0	5	0
Boult, Miss				0	5	0
Bourne, Mrs.	0	5	0			
Boutle, H. A., Esq.				1	1	0
Bouverie, Lt.-Col. The Hon. S. P.	5	5	0			
Bovill, Malcolm B., Esq.				1	1	0
Bowden-Smith, Miss L. M.				2	0	0
Bowen, H. J., Esq.				0	5	0
Bowen, J. S., Esq.				0	5	0
Bower, Chas. L., Esq.				5	0	0
Bower, Hon. Mrs. Tatton	10	10	0			
Bowgen, Mrs.				0	5	0
Bowler, T., Esq.				0	10	0
Bowling, Mrs.				0	5	0
Bowman, J. B., Esq.				1	1	0
Bowser, Mrs. L.				0	5	0
Bowyer, J. W., Esq.	1	0	0			
Bowyer, Mrs. W.				1	0	0
Box, F. B., Esq.				1	1	0
Boxall, Miss				0	5	0
Boxall, Mrs. H.				0	10	0
Boxer, Mrs.	2	0	0			
Boyce, Mrs.				1	1	0
Boyd, Mrs.				1	0	0
Boyle, Rear-Admiral E. C., V.C.				10	0	0
Braby, Fredk. & Co., Ltd., Messrs.	1	1	0			
Bradbury, Agnew & Co., Ltd., Messrs.	10	10	0			
	Carried forward	153	16	0	867	12	10

		1934.						
		Subscriptions.			Donations			
		£	s.	d.	£	s.	d.	
	Brought forward	...	153	16	0	867	12	10
Braddon, Lady	1	0	0	9
Bradford, Robert & Co., Messrs.	2	2	0
Bradley, Mrs. E. M.	0	10	0
Bradley, Mrs. S. J.	0	5	0
Bradshaw, Mrs.	2	0	0
Bramall, Mrs. E.	1	0	0
Bramwell, Mrs.	1	1	0
Brandram-Jones, Mrs.	0	10	0
Brannan, C., Esq.	2	2	0
Breething, Owen, J. Esq.	0	10	6
Brenchley & Co., Ltd., Messrs.	1	1	0
Brettell, Miss	0	10	0
Brewer, F. F., Esq.	0	10	0
Briant, F. R., Esq.	0	10	0
Brickenden, C., Esq.	0	10	0
Bridge, Miss L.	1	0	0
Bridge, Mrs. M. B.	0	10	0
Bridge, W. & Co., Messrs.	2	2	0
Bridgeford, J. M., Esq.	1	1	0
Bridgen, W. S., Esq.	0	5	0
Bridger, Miss E. A.	0	5	0
Briggs, J., Esq.	2	2	0
Briggs, Miss	0	10	6
Briggs, Mrs.	5	0	0
Brightmore, Mrs.	0	10	0
Brignell, Mrs.	0	10	0
Bristow, A. W., Esq.	2	2	0
Bristow, H., Esq.	2	2	0
Bristow, W., Esq.	0	5	0
Bristowe, Miss	0	5	0
British Anti-Fouling Composition & Paint Co.	2	2	0
British & Beningtons, Ltd., Messrs.	1	1	0
Brittan, Mrs.	1	1	0
Broad, J. Wood, Esq.	0	5	0
Broadbridge, Sir G.	5	0	0
Broadbridge, J. R., Esq.	2	1	0
Broadway, T. B., Esq.	1	0	0
Brocklehurst, Miss	0	10	0
Brooke, Mrs.	0	10	0
Brooke, Mrs.	1	0	0
Brooke-Popham, Air Marshall Sir Robert, K.C.B.	1	0	0
Brooker, R. C., Esq.	1	0	0
Brooks, The Hon. Herbert W.	10	0	0
Brooks, Mrs.	2	2	0
Broomfield, B. G., Esq.	1	1	0
Brown, B. T., Esq.	0	10	0
	Carried forward	...	167	19	0	916	3	10

				1934.					
				Subscriptions.			Donations		
				£	s.	d.	£	s.	d.
	Brought orward	167	19	0	916	3	10
Brown, D., Esq.				1	1	0
Brown, Miss				0	10	0
Brown, Miss G. M.				1	1	0
Brown, Mrs.				0	5	0
Brown, Mrs. E. M.				0	10	0
Brown, Mrs. R.	1	0	0			
Brown, Sidney, Esq.				1	1	0
Brown, T. H., Esq.				0	5	0
Brown, Walter H., Esq.				2	2	0
Browne, A. J., Esq.				1	1	0
Browne, A. W., Esq.	1	1	0			
Browne, H. Courtney, Esq.				1	0	0
Browne, Mrs. James				2	10	3
Browne, Squadron-Leader J. S., R.A.F.				0	10	0
Brownhill, Mrs. E.	1	1	0			
Brownlow, Mrs.				0	7	6
Bruce, Mrs. A.				0	5	0
Bruce, Miss				0	5	0
Bruce-Johnston, Miss				1	0	0
Brumwell, G. M., Esq.				0	10	0
Brunner, Mrs. C.				1	1	0
Bruton, Mrs. E.				0	10	0
Bryan, Mrs.				0	10	0
Bryant, Albert J., Esq.				2	2	0
Bryant, L. W., Esq.				0	7	6
Buck, Miss				0	5	0
Buckby, Miss				0	10	6
Buckley, E. W., Esq.				1	1	0
Buckley, G. W., Esq.				0	10	6
Buckely, Mrs.				1	1	0
Buckley, Mrs. E.				0	5	0
Bulkeley-Johnson, Miss F.				0	5	0
Bull, Dr.				0	10	0
Bullard, F. A., Esq.				0	10	0
Buller, Miss de C.				0	10	0
Bullivant, E., Esq.				5	5	0
Bullock, Ernest H., Esq.				1	1	0
Bulwer, Miss W.				1	1	0
Burdekin, H. P., Esq.				0	5	0
Burden, Miss E.	0	5	0			
Burdett, F., Esq.				0	10	0
Burgess, J., Esq.				0	10	0
Burgess, Mrs. N. H.				0	7	6
Burgess-Smith, K., Esq.				0	10	6
Burley, P. C., Esq.				0	10	0
Burn, Bros., Messrs.				2	2	0
Burnell, F. H., Esq.				0	5	0
	Carried forward	171	6	0	952	13	1

		1934.						
		Subscriptions.			Donations			
		£	s.	d.	£	s.	d.	
	Brought forward	...	171	6	0	953	13	1
Burrell, Mrs.	10	0	0
Burrough, James, Ltd., Messrs.	0	5	0
Burroughs, Mrs. S. D.	0	10	0
Burrows, Mrs.	1	1	0
Burrows, Mrs. C. S.	0	10	6
Burton, C. V., Esq.	0	10	6
Burton Hyde, C., Esq.	2	2	0
Burton, Miss Mary	5	0	0	5	0	0
Burton, Mrs.	2	0	0
Busby, Mrs.	1	1	0
Bush, Lady	0	5	0
Bushell, F. H., Esq.	1	1	0
Butler, Capt., Sir T. D., K.C.V.O.	5	5	0
Butler, C. H. A., Esq.	2	2	0
Butler, Herbert R., Esq.	0	10	0
Butler, Mrs.	5	0	0
Butler, Mrs. J.	0	10	0
Butler, Mrs. Percy	2	2	0
Butterworth, Mrs.	0	10	0
Byatt, T. G., Esq.	2	2	0

C

"C"	4	10	0
Cable & Wireless Hospital Fund	5	0	0
Caiger, H., Esq.	1	0	0
Caldecott, L., Esq.	1	0	0
Caldwell, C. H., Esq.	2	0	0
Caldwell, H. C., Esq.	0	10	0
Callingham, Brown & Co., Messrs.	1	12	6
Callipe & Dettmer & Co., Messrs.	1	1	0
Callow, F. W., Esq.	2	2	0
Calver, Mrs.	0	10	0
Cameron, E. Allen, Esq.	1	1	0
Cameron, G. F., Esq.	0	10	0
Cameron, Mrs.	3	0	0
Camin, Mrs.	0	10	0
Campbell, Lt.-General Sir W., K.C.B., K.C.M.G. D.S.O.	5	0	0
Campbell, J. H., Esq.	1	1	0
Campbell, L., Esq.	0	10	0
Campbell, Miss H.	1	0	0
Campbell, Miss S. T.	1	1	0	0	10	0
Campbell, Mrs. A.	2	0	0
Cane, Mrs. K.	0	10	0
Canning, Col. A., C.M.G.	0	5	0
Cannon, J. J., Esq.	0	10	0
Capell, J. J., Esq.	0	5	0
Carried forward	203	1	6	995	13	1

				1934.					
				Subscriptions.			Donations		
				£	s.	d.	£	s.	d.
	Brought forward	203	1	6	995	13	1
Carew-Robinson, Mrs.	2	0	0
Carey, Mrs. J.	0	5	0
Carey, Wilfred H., Esq.	1	0	0
Cargill, Mrs.	5	5	0
Carl, F., Esq.	0	10	6
Carlyon, Miss	0	12	6
Carnegie Bros., Messrs.	0	10	6
Caro, A., Esq.	5	0	0
Carpenters, The Worshipful Company of	3	3	0
Carr, Mrs. A. M.	1	0	0
Carr, Mrs. E. A.	1	0	0
Carr, R. C. C., Esq.	0	10	0
Carr, The Rev. A. P.	0	5	0
Carr, W. H., Esq.	1	1	0
Carrington, Miss	0	5	0
Carlin, Lady	0	10	0
Carter & Co. (London) Ltd., Messrs.	1	1	0
Carter, J., Esq.	1	1	0
Carter, Lt.-Col., Sir Gordon, K.C.V.O.	1	0	0
Cayzer, S. H., Esq.	1	0	0
Castell, Miss	1	0	0
Castell, Miss M. E.	1	0	0
Castle, C. P., Esq.	1	1	0
Castle, L. O., Esq.	1	0	0
Catt, D. & Son, Messrs.	0	5	0
Cauldwell, S. Esq.	0	10	0
Caulfield, Mrs.	0	5	0
Cave, Miss A.	0	10	6
Cave, H., Esq.	0	10	6
Chadwick, R. M., Esq.	0	6	7
Chalcroft, Mrs.	0	10	0
Chaldecott, H. R., Esq.	0	5	0
Charlie, Richards, Holdsworth & Co., Messrs.	1	1	0
Chamberlain, S. W., Esq.	1	1	0
Chambers, Julius J., Esq.	1	1	0
Chambers, Mrs. D.	0	10	6
Chance, Miss Sylvia	1	0	0
Chandler, A. S., Esq.	1	1	0
Chandler, G. W., Esq.	1	0	0
Chandler, Hargreaves, Whitall & Co. Messrs.	1	1	0
Chandler, Miss	0	6	10
Chandler, Mrs.	0	5	0
Chandless, C. T., Esq.	25	0	0
Channon, H. C., Esq.	5	0	0
Chapman, Henry & Co., Messrs.	2	2	0
Charley, Miss C. S.	0	5	0
	Carried forward	244	0	0	1029	12	0

		1934.						
		Subscriptions			Donations			
		£	s.	d.	£	s.	d.	
	Brought forward	...	244	0	0	106	12	0
Charley, Miss R. M.	10	0	0
Charrington & Co., Ltd., Messrs.	3	3	0	0
Charrington, Mrs. H.	1	1	0	0
Chaston, B. R., Esq.	1	0	0	0
Chatham Dockyard Hospital Fund	1	1	0	0
Cheese, C. M., Esq.	1	1	0	0
Cheeswright, Miss E. S.	0	15	0	0
Chenery, E. J., Esq.	0	10	0	0
Chenoweth, T., Esq.	0	5	0	0
Chester, A. W., Esq.	0	10	0	0
Chesterton, Miss	0	5	0	0
Chevallier, Mrs. J. N.	1	0	0	0
Cheveley, R. D., Esq.	3	3	0
Child, Miss K....	0	5	0	0
Child, Miss W. K.	0	10	0	0
Chilprufe Manufacturing Co., The	1	1	0
Chilton, The Rev. M.	1	0	0	0
Chinchen, J. R., Esq.	0	10	6	0
Chitterden, Capt. R. G.	0	5	0
Chitty, C., Esq.	1	1	0	0
Chree, Miss J. S.	0	5	0	0
Christie, J. T., Esq.	1	0	0	0
Church, Miss A.	0	10	0	0
Church, Miss L. E.	1	1	0	0
Churcher, W. E., Esq.	3	3	0	0
Churchhouse, G. H., Esq.	2	2	0	0
Churchill, Lt.-Col. H. F., O.B.E.	1	1	0	0
Chute, C. L., Esq.	4	2	0
Chute, Mrs.	0	10	0	0
Cigarette Funds	10	13	10	0
Ciro Pearls, Ltd.	2	2	0	0
Claridge, C. F., Esq.	1	0	0	0
Clark, Col. C. A. Gordon, C.M.G.	3	3	0
Clark, C. S. Gordon, Esq.	5	5	0
Clark, H. H. Gordon, Esq.	2	2	0
Clark, T. F., Esq.	1	0	0	0
Clark, Mrs. C.	0	5	0	0
Clark, Mrs. P.	1	1	0
Clark, Percy, Esq.	3	3	0	0
Clark, W. J. K., Esq.	1	1	0	0
Clark, T. J. C., Esq.	0	10	6	0
Clark-Scott, The Misses	0	5	0	0
Clarke, B. E., Esq.	10	10	0
Clarke & Cresswell, Ltd. Messrs.	1	0	0	0
Clarke, H. C., Esq.	1	1	0	0
Clarke, J. F., Esq.	1	1	0	0
Clarke, Major A. G.	1	1	0	0
Carried forward	274	12	0	1077	14	10

					1934.						
					Subscriptions.			Donations.			
					£	s.	d.	£	s.	d.	
Brought forward					...	274	12	0	1077	14	10
Clarke, Miss A. V.	1	1	0	
Clarke, Mrs. K.	0	5	0	
Clarke, P. H., Esq.	0	10	0	
Claxton, u., Esq.	0	5	0	
Clayton, C. H. J., Esq.	1	1	0	
Clayton, Mrs.	0	10	0	
Cleave, H. P. O., Esq.	10	0	0	
Cleaver, Mrs.	2	2	0	
Clegg, Mrs.	2	0	0	
Clementson, T. W., Esq.	1	1	0	
Clifford, C. Ltd., Messrs.	0	5	0	
Clothworkers, The Worshipful Company of	100	0	0	
Cloud, Miss E. J.	1	1	0	
Clunk, F. W., Esq.	0	5	0	
Coakes, Walter H., Esq.	1	1	0	
Coales, H. F., Esq.	0	5	0	
Coates, Rosenberger & Co., Ltd., Messrs.	0	10	0	
Cobb, The Rev. A. Kennedy	0	5	0	
Cobbold, Mrs. H. M.	0	10	0	
Cochrane, Miss G.	0	10	0	
Cochrane, Miss L. M.	0	5	0	
Cockburn, The Misses	0	10	0	
Cocksedge, G. D., Esq.	1	0	0	
Coe, Edwin H., Esq.	1	1	0	
Cohen, E., Esq.	0	10	0	
Cohen, F., Esq.	1	1	0	
Cohen, Lt.-Col. Stanley, S.G.	2	2	0	
Cohen, Laming, Hoare, Messrs.	2	2	0	
Coke, Brig. General, E. S., C.M.G., D.S.O.	2	2	0	
Coldman, Miss I. G.	0	5	0	
Coldman, Mrs. H. M.	2	2	0	
Cole & Carey, Messrs.	1	1	0	
Cole, E. O., Esq.	0	5	8	
Cole, F. W., Esq.	0	10	0	
Cole, P. F., Esq.	1	0	0	
Cole, S. B., Esq.	1	1	0	
Cole, W. G., Esq.	0	10	0	
Coleman, C., Esq.	1	1	0	
Coleshill, Mrs.	0	10	0	
Collecting Boxes :—											
Achard, Mrs.	1	2	5	
Astoria, Cinema	0	2	7	
Barclay's Bank, Ltd.	0	0	3	
Bolton, Mr.	0	4	9	
Boots, Messrs. (Lower Marsh)	0	0	8	
Boots, Messrs. (New Cut)	0	2	9	
Brown, Shipley & Co., Messrs.	0	9	11	
Church Army Hostel	1	2	5	
Carried forward	284	11	0	1213	7	3	

					1934.			1934.			
					Subscriptions.			Donations.			
					£	s.	d.	£	s.	d.	
Brought forward					...	284	11	0	1213	7	3
Collecting Boxes— <i>continued.</i>											
Cluff, Mr.	0	0	4	
Cox, Mr.	0	19	2	
Davis, Ainsworth, Mr.	2	0	0	
Davis, Mrs.	1	6	5	
Evans & Evans, Messrs.	0	1	10	
Finlay & Co., Messrs.	0	1	6	
Frederick Hotel	1	6	5	
Freeman, Hardy & Willis, Messrs.	0	1	0	
Goldberg, Mr.	0	7	0	
Hall & Co.	1	0	9	
Harris, Mr.	0	10	11	
Harvey & Thompson, Messrs. (Feather Lane)	0	2	11	
Harvey & Thompson, Messrs. (Jamaica Road)	0	6	7	
Harvey & Thompson, Messrs. (New Cut)g	0	9	5	
International Stores, The	0	6	7	
Jones, Mrs.	0	13	10	
Leighton Bennett & Co.	0	1	1	
Linn, Mrs.	1	9	8	
Medus, Mr.	0	2	8	
Murray, Mr.	0	1	8	
Newman, Mrs.	1	19	6	
Northumberland Hotel	0	1	7	
Peabody Estate	6	13	3	
Parry, Mrs.	0	4	3	
Pengelly, Mr.	0	15	7	
P. O. Mitcham Lane	0	9	0	
P. O., Westminster	0	2	2	
Poincery, Mrs.	0	4	8	
Quin & Axtens, Messrs.	0	8	3	
Quitman, Dr.	1	3	1	
Rose & Crown, The	0	5	3	
Sawyer, Mrs.	0	1	9	
Spiers & Pond, Messrs.	0	19	10	
Springett, Mrs.	0	13	3	
Steel, Mrs.	0	1	8	
Summers, Mrs.	1	3	0	
Taylor, Mr.	0	5	7	
Thomas, Mr.	2	2	6	
West Stoke House	1	0	0	
West Stoke House Staff	0	10	0	
White Hart, The	0	1	6	
White, Mr. Percy	6	1	2	
York Hotel	0	16	5	
Collet. Rt. Hon. Sir C. H.	10	0	0	
Collett, Sir Mark, Bart., J.P.	1	1	0	
Carried forward	285	12	0	1261	0	3	

				1934.					
				Subscriptions.			Donations.		
				£	s.	d.	£	s.	d.
	Brought forward	285	12	0	1261	0	3
Colley, Mrs. E.	2	2	0
Collier, E. W., Esq.	3	0	0
Collier, Major L.	2	0	0
Collier, Miss Compton	1	11	6
Collier, Miss S. L.	0	5	0
Collier, Mrs. A. D.	0	5	0
Collier, Mrs. V.	1	1	0
Collier, Mrs. W. E.	1	1	0
Collier, Miss	0	5	0
Collier, T., Esq.	1	0	0
Collins, A., Esq.	1	1	0
Collins, A. J., Esq.	1	1	0
Collins, Mrs. W. R.	1	0	0
Collins, A. J. & Co., Ltd., Messrs.	2	2	0
Collins, E. K., Esq.	1	0	0
Collyer, Mrs. E. P.	2	0	0
Collyer, Mrs. R. C.	1	0	0
Colman, Lady	1	0	0
Colman, H. G., Esq., D.Sc.	1	1	0
Colthurst & Harding, Messrs.	1	1	0
Colyer, D. H. C.	1	0	0
Comfort, Mrs.	1	0	0
Compton, R. W., Esq.	0	5	0
Comps, Ltd., Messrs.	1	1	0
Comptroller & Account: General of the									
Port Office	3	3	0
Comyn-Platt, C., Esq.	0	10	0
Congreve-Pridgeon, Mrs.	0	5	0
Connop, Miss S. E.	0	5	6
Conradi, F., Esq.	0	10	0
Conway, H. E., Esq.	0	5	0
Cook, Sir H.	1	0	0
Cook, Mrs.	0	5	0
Cook, R. J., Esq.	1	1	0
Cooke, F. Roper, Esq.	0	10	0
Cooke, Miss C. S.	2	0	0
Cooke, Miss L.	1	0	0
Cooke, Mrs.	0	5	0
Cooke, Mrs. E. M.	2	0	0
Coombe, Miss D.	0	5	0
Coomber, Miss E.	0	5	0
Coombes, E. A., Esq.	5	0	0
Coombes, Mrs. A. E.	1	1	0
Cooper, C. A. F., Esq.	0	10	0
Cooper, J. D., Esq.	0	5	0
Cooper, J. Wright, Esq.	0	10	6
Cooper, Lt.-Colonel H. C.	5	5	0
Carried forward	290	0	0	1310	15	9

				1934.					
				Subscriptions.			Donations.		
				£	s.	d.	£	s.	d.
	Brought forward	290	0	0	139	15	9
Cooper, Mrs. F.	1	0	0
Cooper, R. H., Esq.	0	10	6
Cooper, S. John, Esq.	0	5	0
Cooper, Taber & Co., Messrs.	1	1	0
Coote, Mrs.	2	2	0
Coote, Mrs. Herbert	1	0	0
Cope, G. J., Esq.	1	1	0
Copland, Mrs.	0	5	0
Coppen Bros., Ltd., Messrs.	1	1	0
Copsey, Mrs. E.	1	1	0
Copus, G. F.	1	1	0
Corbett, The Rev. L.	1	0	0
Corfield, Mrs.	0	5	0
Cormack, A. J., Esq.	1	0	0
Cornelius, F., Esq.	0	5	0
Cornell, The Misses	0	10	0
Corner, Mrs.	0	10	0
Cornforth, Mrs. E.	1	1	0
Cornwall House									
Penny Fund D.N. A.8 (208)	1	1	0
Refreshmen (218)	5	5	0
Officers of the Admiralty	3	3	0
Claims Dept. (17)	0	10	0
Cortazzi, H. C., Esq.	2	2	0
Cossor, F., Esq.	2	2	0
Costeloe, E. A., Esq.	0	10	0
Costin, F. & C., Ltd., Messrs.	1	1	0
Coulthardt, F., Esq.	5	0	0
Couper, Friend & Co., Messrs.	2	2	0
Courthope, Miss E. M.	3	0	0
Courtier, Miss R.	1	1	0
Coveney, A., Esq.	0	9	0
Cow & Gate, Ltd., Messrs.	2	2	0
Cowan, T. G., Esq.	2	2	0
Cowdry, Mrs. F.	0	10	6
Cowland, Miss E. J.	1	1	0
Cowle, Mr. & Mrs. C. W.	0	10	0
Cowlin, Miss	0	10	0
Cowlin, Miss G.	0	10	0
Cowper, Miss	0	5	0
Cowper, Mrs.	0	5	0
Cox, George T. & Sons, Ltd., Messrs.	1	1	0
Cox, J. L., Esq.	0	10	6
Cox, Mrs. L.	0	10	0
Cox, Ritchie & Co., Messrs.	0	10	6
Cox W. T., Esq.	1	1	0
Carried forward	299	13	0	1353	15	9

					1934.						
					Subscriptions.			Donations			
					£	s.	d.	£	s.	d.	
Brought forward					...	299	13	0	1353	15	9
Coxwell, Mrs.	0	10	0	
Crabb, Mrs. E. J.	0	5	0	
Craig & Rose, Messrs.	0	10	6	
Craigie, Mrs.	0	5	0	
Crampton, Miss E. L.	1	0	0	
Crane, Houghton & Crane, Messrs.	0	10	6	
Crane, The Rev. E. W.	0	5	0	
Cranks, W. J., Esq.	0	5	0	
Craven, G. H., Esq.	1	1	0	
Crawford, Lt.-Col. D. G.	1	0	0	
Crawford, R. A., Esq.	0	5	0	
Crawhall, The Rev. E. L.	0	8	6	
Crease, H. H., Esq.	1	1	0	
Crease, J. S., Esq.	0	10	6	
Creasy, W. J., Esq.	3	3	0	
Crepin & Doumin, Ltd., Messrs.	0	10	6	
Creswell, Mrs. E. W.	1	0	0	
Crew, Frank A., Esq.	0	10	0	
Crichton Lodge 1641	2	2	0	
Crick, The Rev. A. C.	1	1	0	
Crickett, Miss	0	10	0	
Crickmay, C. L., Esq.	0	10	6	
Crispe, Miss M. J.	0	10	0	
Crispin, Miss	0	10	6	
Crofton, Mrs. A.	0	10	0	
Croker, Commander T. J., R.N.	0	10	6	
Crompton, G., Esq.	0	10	6	
Crompton, The Misses	0	5	0	
Cromwell, E. O., Esq.	0	10	0	
Crooke, Miss H.	2	0	0	
Crooke, Mrs. E. A.	1	0	0	
Crookston, David D., Esq.	2	2	0	
Cross & Bevan, Messrs.	1	1	0	
Cross, E. H., Esq.	0	10	0	
Crossby, A. P., Esq.	0	5	0	
Crossingham, C., Esq.	0	10	6	
Crowther, W. C., Esq.	1	1	0	
Crusader Manufacturing Co., The	1	1	0	
Cryer, H. G., Esq.	1	1	0	
Cubison, A. E., Esq.	0	15	9	
Cubitt, Mrs. E. F.	0	10	6	
Cuff, Miss	2	2	0	
Cullen, Mrs. E. M.	0	10	0	
Culverwell, Mrs. A. F.	0	5	0	
Cumberland, Capt. L. B.	3	3	0	
Cunningham, Mrs.	0	5	0	
Curle, Robert A., Esq.	0	5	0	
Carried forward					...	311	12	3	1381	14	9

	1934.					
	Subscriptions.			Donations.		
	£	s.	d.	£	s.	d.
Brought forward ...	311	12	3	1381	14	9
Cust, The Hon. Lady ...	1	1	0			
Cutcliffe, Miss C. G. ...					0	0
Cutler, Miss ...	1	0	0			
Cutler & Palmer & Co., Messrs. ...				1	0	0
Cutteni, Mrs. ...				0	10	0
Cynamid Products, Ltd. ...				1	1	0

D

D'Abernon, Lady ...	3	3	0			
Dails Benevolent Society ...	5	5	0			
Daldy, Miss J. ...				1	0	0
Dale, A. S., Esq. ...				0	10	0
Dale, P. O., Esq. ...				0	10	6
Dale, The Rev. Canon, O.B.E. ...				0	5	0
Dalgleish, Lt.-Col., J. W. Ogilvy ...				20	0	0
Dalley, Mrs. J. M. ...				1	0	0
Dalton, C., Esq. ...				1	1	0
Dalton & Morgan, Ltd., Messrs. ...				1	1	0
Dalziel, Mrs. B. C. ...				0	10	0
Dare, F. A., Esq. ...				1	1	0
Darling, Mrs. ...				0	10	0
Darvill, Mrs. M. ...				0	5	0
Dashwood, C. W. L., Esq. ...				0	10	0
Dashwood, E. H., Esq. ...	7	0	0			
Davidson, J. D., Esq. ...				0	10	6
Davidson, Miss ...	1	1	0			
Davie, Montague, Esq. ...	1	1	0			
Davies, Sir J. T., K.C.B., C.V.O. ...				1	0	0
Davies, H. E., Esq. ...				0	8	1
Davies, H. O., Esq. ...				5	5	0
Davies, I., Esq. ...				1	0	0
Davies, Miss E. M. ...				1	0	0
Davies, Miss M. K. ...				0	5	0
Davies, Miss Margaret S. ...	1	1	0			
Davies, The Rev. R. M. ...				0	10	0
Davies, T. Clive, Esq. ...	2	2	0			
Davies, W. J. & Sons, Ltd., Messrs. ...				0	10	0
Davis, A. R., Esq. ...	1	1	0			
Davis, J., Esq. ...				1	0	0
Davis, J. A., Esq., & Mrs. ...	5	5	0			
Davis, Mrs. F. A. ...				1	1	0
Davis, Mrs. G. ...				1	1	0
Davis, Peter & Co., Messrs. ...				0	10	6
Davison, Chas., Esq. ...	1	1	0			
Davison, L., Esq. ...				5	5	0
Davison, Mrs. L. ...				1	1	0
Carried forward ...	341	13	3	1433	16	4

				1934.					
				Subscriptions.			Donations.		
				£	s.	d.	£	s.	d.
	Brought forward	341	13	3	1433	16	4
Davy, A., Esq.	0	5	0
Davy, Mrs.	1	1	0
Dawson, E. W., Esq.	1	5	0
Dawson, Mrs. M.	5	0	0
Dawson, Mrs. V.	1	0	0
Day-Lewis, Miss B.	1	0	0
Daymond, Miss B.	0	10	6
Deacon, J. F. W., Esq.	5	5	0
Deacon, Miss A. B.	5	0	0
Dean, Charles, Esq.	1	1	0
Dean, Miss E.	0	5	0
Dean, Mrs. A. M.	0	10	6
Deane, E., Esq.	2	2	0
Dear, Mrs. N. M.	1	1	0
Deards, J. H. L., Esq.	0	10	0
Dearman, A. R., Esq.	1	1	0
Deas, J., Esq.	0	10	0
Dease, Alison, Esq.	1	0	0
Debenham, Miss	1	1	0
Dee & Co., Ltd., Messrs.	0	5	0
Deeks, Miss	1	1	0
De Fraine, Mrs. E. M.	0	10	0
De Garis, Miss F.	0	5	0
De Hoghton, Colonel Sir James, C.I.E.	2	0	0
De la Bere, R., Esq.	1	1	0
De la Bere, R., Esq.	1	1	0
De la Mare, A. Guy, Esq.	5	5	0
De la Mare, W., Esq.	0	10	6
Delf, Mrs.	0	5	0
De Lisle, Mrs.	0	5	0
Delmar Charitable Trust	5	5	0
De Loffre, A., Esq.	2	0	0
De Lusignam, Mrs. F. E. H.	0	10	0
De Michele, Mrs. C.	1	0	0
Dempsey, Miss	0	10	6
Dempster, Mrs.	0	10	0
Dence, A. H., Esq.	3	3	0
Denham, Mrs. E. A.	1	10	0
Denham, Mrs. M.	0	10	6
Denman, The Lord, P.C., G.C.M.G., K.C.V.O.	10	0	0
Denness, V., Esq.	0	10	0
Dennett, H. R., Esq.	0	5	0
Dennington, H. Scott, Esq.	1	1	0
Denniston, Mrs.	0	5	3
Denny, Mrs. E.	2	2	0
Denny, Mrs. S.	0	5	0
	Carried forward	378	2	3	1468	11	1

	1934.					
	Subscriptions.			Donations.		
	£	s.	d.	£	s.	d.
Brought forward	378	2	3	1468	11	1
Dent, Cameron D., Esq.					10	0
Dent, Miss Phyllis	1	0	0			
De Pass, E. A. & Co., Ltd., Messrs.				2	2	0
De Rougemont, C. I., Esq.				5	5	0
Derrick, A. W., Esq.				1	1	0
Derry, F., Esq.	1	1	0			
Desch, Dr. C. W.				1	1	0
Desmond, A. G., Esq.				0	5	0
Devas, Routledge & Co., Ltd., Messrs.				0	10	6
Devas, T., Esq.				0	10	6
Devenish, Miss				0	10	0
Deverell, Miss A. M. E.				0	5	0
Devereux, T., Esq.				1	0	0
Dewar, J., Esq.	1	1	0			
Dexter, Miss				0	5	0
Deyong, S. & Son, Messrs.				0	10	6
Dick, Dr. F. A.				1	1	0
Dickson, Mrs.	0	10	0			
Didcot School, the Headmaster of the Senior School				0	5	0
Digby, Lt.-Col. W. T.				1	0	0
Dillon, Mrs. F.				1	0	0
Display Craft, Ltd., The				0	10	0
Dixon, G. W. H., Esq.				3	3	0
Dixon, Mrs. E.	0	5	0			
Dixon, N. V., Esq.				0	5	0
Dixson, Mrs. R. G.				2	2	0
Docwra, Mrs.				0	10	6
Dodd, J., Esq.				0	10	6
Dodd, Miss F. H.				5	0	0
Dodgson, Mrs.				0	10	0
Don, C. G., Esq.				0	10	0
Dore, W., Esq.				0	10	0
Dorey, A., Esq.				1	1	0
Dorey, R., Esq.				1	0	0
Dorling, Colonel F.				0	5	0
Dormer, Capt. R. S.				0	10	0
Dormer, H. I., Esq.				1	1	0
Dory, S., Esq.				0	5	0
Douglas, Miss E. C.	1	0	0			
Downes, Miss G. M.				0	5	0
Dowse, Mrs.				0	5	0
Dowson, Miss				0	10	0
Drabble, Mrs. Charles W.				5	0	0
Drake, E. T., Esq.				1	1	0
Drakeford, D. H., Esq.	1	1	0			
Drakeford, Mrs. E. M.				1	1	0
Drane, Miss F. E.	1	1	0			
Draper, P. S., Esq.				0	5	0
Carried forward	385	1	3	1511	12	7

		1934						
		Subscriptions.			Donations.			
		£	s.	d.	£	s.	d.	
	Brought forward	...	385	1	3	1511	12	7
Drewett	J. A., Esq., J.P.	...	1	1	0	...		
Drewett	Mrs. J. E.	...				2	2	0
Drewitt	A., Esq.	...				0	5	0
Driberg	Mrs. M. A.	...				0	10	0
Driver	R. M., Esq.	...				0	10	6
Drought Eng.	Capt. A. E., R.N.	...				0	5	0
Drummond	Capt. E. R.	...				3	0	0
Drury	A., Esq.	...				2	0	0
Drye	Mrs. F.	...				0	10	0
Du Buisson	Miss S.	...				0	10	0
Duckworth	G., Esq.	...				0	5	0
Duckworth	Mrs. M. E.	...				1	1	0
Du Croz	Mrs. S. J.	...				0	10	0
Duerdoth	Mrs.	...				0	5	0
Duff	A. G., Esq.	...				1	1	0
Dufour	Mrs. H.	...				0	10	0
Duke	Mrs.	...				1	1	0
Dumas	H. F. J., Esq.	...				3	0	0
Dunbar	Miss				3	0	0
Dunbar	Mrs.	1	1	0	...		
Duncan	Lady	...				1	0	0
Duncan & Flockhart & Co.	Messrs.	...	1	1	0	...		
Duncan	Miss				0	5	0
Duncan	T. M., Esq.	...				2	2	0
Dunderdale	Mrs. A.	...				3	0	0
Dunkin	H., Esq.	...				1	0	0
Dunkin	Mrs.	...	1	1	0	...		
Dunkley	Mrs.	...	0	10	0	...		
Dunn	Mrs. L.	...				1	0	0
Dupius	Mrs.				1	1	0
Du Plat	Lady	...				0	10	0
Duplessis	J. Gaston, Esq.	...				0	10	0
Dupree	Mrs.				0	10	0
Durand	Miss E. M.	...				0	6	0
Durant	Miss				0	10	0
Durant	Mrs. S.	...				0	10	0
Durlacher	F. & N., Messrs.	...				2	0	0
Durlacher	G. L., Esq.	...				1	0	0
Durlacher	N. J., Esq.	...				2	2	0
Durtnell	P. D.	...				5	0	0
Dutton	H. J., Esq., J.P.	...				2	0	0
Dutton	Mrs.				1	1	0
Dwyer	Mrs.				0	5	0
Dyce	Miss Isabella C.	...				1	0	0
Dyne	Miss				0	5	0
	Carried forward	..	389	15	3	1558	15	1

		1934.			Donations.		
		Subscriptions.					
		£	s.	d.	£	s.	d.
Brought forward	...	389	15	3	1558	15	1
E							
E.A.D., per Westminster Bank	5	5	0	...		
Earengy, W. G., Esq.			0	10	0
Earle, The Rev. B. W.			0	5	0
Early, C. W., Esq.	2	2	0	...		
Earnshaw, Mrs.			2	2	0
East, F. T., Esq.			0	5	0
East, J. B., Esq.			0	5	0
Eastwood, A. E., Esq.	5	0	0	...		
Eastwood, C. G., Esq.	2	2	0	...		
Eastwood, F. B., Esq.	5	5	0	...		
Eastwood, Mrs. F. B.	5	5	0	...		
Eastwood, the late Col. J. C. B., C.B., C.M.G.	5	5	0	...		
Eastwood, John F. and F. M., Cot No. 2 supported by Miss Constance Eastwood, the late Col. J. C. B. Eastwood, C.B., C.M.G., Mrs. Edward Wightwick	23	12	6	...		
Eastwood, J. P. B., Esq.	5	0	0	...		
Eastwood & Holt, Messrs.	10	10	0	...		
Eastwood, Miss			0	10	6
Eastwood, W. Seymour, Esq.	10	10	0	...		
Eccles, E. E., Esq.			1	0	0
Eckert, A. S., Esq.			0	5	0
Eddis, Mrs. J.			0	5	0
Edge, W., Esq.			0	10	0
Edgell, L. W., Esq.			0	5	0
Edmonds, Mrs. A. V.			1	0	0
Edmonds, The Rev. E. G.			1	1	0
Edmunds, Miss			0	10	0
Edney, John H., Esq.			1	0	0
Edwards, C. F., Esq.			0	5	0
Edwards, E. F., Esq.			0	5	0
Edwards, F. G., Esq.			1	1	0
Edwards, M., Esq.			0	10	0
Edwards, Miss N.			1	0	0
Edwards, Mrs. P.			0	5	0
Edwards, Mrs. & The Misses			0	10	0
Edwards, The Robert William Trust, The Trustees of the			21	0	0
Edwards, T., Esq.			1	1	0
Egerton, A. C., Esq.			0	10	0
Egerton, Mrs. H.			0	5	0
Eggers, A., Esq.			0	10	0
Eglinton, Beatrice, Countess of			1	0	0
Carried forward	...	469	11	9	1596	10	7

		1934.						
		Subscriptions.			Donations.			
		£	s.	d.	£	s.	d.	
	Brought forward	...	469	11	9	1596	10	7
Ehrmanns & Co., Messrs.	0	10	6
Electric Hose & Rubber Co., Ltd., The	1	1	0
Elgar, Mrs. E.	10	10	0
Elkington, J. C., Esq.	0	5	0
Ellerman Bucknall Steamship Co., Ltd., The	2	2	0
Elles, E. H., Esq.	10	10	0	1	0	0
Elliott, F., Esq.	0	10	6
Elliott, G., Esq.	1	0	0
Elliott, G. J., Esq.	0	5	0
Elliott, S. G., Esq.	0	10	0
Elliott, Mrs. A. E.	0	5	0
Elliott, Mrs. Frank	0	5	0
Elliott, The Rev. J. S.	0	10	0
Elliott-Smith, F., Esq.	1	0	0
Ellis Bros., Messrs.	0	10	0
Ellis, Lt.-Col. C., D.S.O.	1	0	0
Ellis, Miss	1	0	0
Ellis, Mrs.	1	1	0
Ellis, The Rev. P. D.	0	10	0
Ells, Mrs. Frank E.	2	2	0
Elman, C. A., Esq.	1	1	0
Elphinstone, Constance Lady	2	2	0
Elton, Mrs.	0	10	0
Elverson, Mrs. A. E.	0	10	0
Emden, Mrs. Walter	0	10	0
England, D.r Fuller	0	5	0
Englebach, F. R., Esq.	0	5	0
Ensum, G., Esq.	1	1	0
Eraut, E., Esq.	0	5	0
Ericsson, Miss E. M.	0	10	0
Erikson & Co., Ltd., Messrs.	0	5	0
Erlangers, Messrs.	3	10	0
Erskine, Mrs. H. A.	0	10	0
Ervine, W. F., Esq.	1	0	0
Escombe, Miss	0	5	0
Espir, H., Esq.	0	10	0
E.S.W.	0	10	0
Ettenderson, R. J., Esq.	5	0	0
Etty, The Rev. C. J.	2	2	0
Eumorfopoulos, Miss	1	0	0
Evan-Evans, B. H., Esq.	0	10	0
Evans, D. S., Esq.	1	0	0
Evans, G. L., Esq.	1	0	0
Evans, Miss E. L., The late	1	1	0
Evans, Mrs. F. M.	0	10	0
Evans, Mrs. G.	1	1	0
Evans, Mrs. M.	0	5	0
	Carried forward	...	497	5	9	1632	1	7

	1934.					
	Subscriptions.			Donations.		
	£	s.	d.	£	s.	d.
Brought forward	497	5	9	1632	1	7
Evans, Mrs. Richardson	1	1	0			
Evans, P. Mortimer, Esq.	0	5	6			
Evans, Sons, Lescher & Webb, Ltd., Messrs.				1	1	0
Evans, W., Esq.				1	1	0
Eve, A., Esq.				0	10	0
Eveline, Countess of Essex				0	10	0
Evens, Miss M. L.				0	5	0
Everett, Mrs. W. H.				1	1	0
Everett, Mrs.				0	5	0
Evers, G. V., Esq.				2	2	0
Ewer, George & Co., Messrs.				1	0	0
Excess Insurance Co., Ltd., The				2	2	0
Eyles, Mr. and Mrs. G. H.				1	1	0
Eyre, Edward, Esq.	1	1	0			

F

Fairbridge, Mrs.				0	5	0
Falcon-Steward, Mrs.				0	5	0
Farncombe, C. J. & Sons, Ltd., Messrs.				0	5	0
Farrant, The Rev. G.				0	5	0
Farrant, Mrs. D.				0	5	0
Faulkner, Mrs.				1	5	3
Favell, C. R., Esq.				0	10	6
Fearside, J. W., Esq.				0	10	0
Feather, Mrs.	0	10	0			
Featherstone, F., Esq.	1	1	0	2	2	0
Featherstone, J. F., Esq.				0	10	0
Feazey, C. E., Esq.				0	5	0
Fellowes-Prynne, Mrs. H.	0	15	0			
Fellons, The Rev. R. B.				1	1	0
Feltham, Miss M.				0	10	0
Fenemore, Mrs.				0	10	6
Fennell, H. C., Esq.				0	5	0
Ferguson & Clark, Messrs.				5	5	0
Ferguson, James & Co., Messrs.				0	10	0
Ferry, Capt. A. Leslie				0	10	0
Fetherstonhaugh, Mrs. M. A.				0	5	0
Fewnings, Mrs. E.	1	1	0			
Fibbens, Mrs. R.				1	0	0
Field, Admiral Sir A. Mostyn, K.C.B.				0	10	0
Field & Co. (Fruit Merchants), Ltd., Messrs.				2	2	0
Field, Miss M.	2	2	0			
Field, Mrs. M. M. S.				2	2	0
Fielding-Hall, Mrs.				1	0	0
Field-Smith, R., Esq.				0	10	0
Fife, Mrs. A. S.				0	10	0
Carried forward	505	2	3	1665	17	10

					1934.						
					Subscriptions.			Donations.			
					£	s.	d.	£	s.	d.	
				Brought forward	...	505	2	3	1665	17	10
Figg, C. H., Esq.				5	5	0
Figg, E. C., Esq.				1	1	0
Fillmore, Miss C.				0	5	0
Filmer, Mrs.				2	0	0
Finch, Miss L.				0	5	0
Finn, Miss				1	0	0
Finn-Kelcey, A. F., Esq.				1	1	0
Firderer, The Rev. A. M.				1	1	0
Firmstone, Mrs.				1	2	0
Fischel, D. G. & Sons, Ltd., Messrs.				0	5	0
Fischer, Dr. E. C.				1	0	0
Fisher, K. E., Esq.				0	5	0
Fisher, Miss A. C.	1	0	0	...		
Fisher, Miss M.				1	0	0
Fisher, Mrs. E. M.				0	10	0
Fisher, Mrs. F. C.	1	1	0	...		
Fishmongers, The Worshipful Company of				52	10	0
Fladgate, Walter G., Esq.				1	1	0
Flavelle, Mrs. H. M.				2	2	0
Fleming, P., Esq.				2	2	0
Fletcher, R., Esq.				0	10	6
Flint, G., Esq.				0	10	0
Florentin, I., Esq.				0	10	6
Floyd-Jones, Miss M.				0	5	0
F.N.D., In memory of				1	1	0
Foley, H. A., Esq.				1	0	0
Foley, Mrs. B.				2	2	0
Foord, Mrs. D.				0	10	0
Foot, S., Esq.				1	1	0
Forbes-Adam, Rose, Lady	1	1	0	...		
Forbes, Mrs. A. P.				1	0	0
Forbes, Mrs.				1	0	0
Ford, J. H., Esq.				1	1	0
Ford & Sons, Messrs. (Workmen)				0	8	7
Fordham, S. A., Esq.				2	2	0
Fordham, Mrs. J.				1	0	0
Forest Gate Sanitary Steam Laundry, Ltd., The				5	5	0
Forster, S. J., Esq.	1	0	0	...		
Forster, Mrs. C. P.	0	10	0	...		
Forster, Mrs. M. E.	1	1	0	...		
Fortune, The Misses				1	1	0
Fosbury, Miss				0	10	6
Foster, Lt.-Col. R., D.S.O.				1	1	0
Foster, Miss M.				2	2	0
Foster, Mrs. A. W.				1	0	0
Foster, Mrs. K.				0	5	0
Carried forward	510	15	3	1764	18	11

		1934.						
		Subscriptions.			Donations.			
		£	s.	d.	£	s.	d.	
	Brought forward	...	510	15	3	176	18	11
Foulon, Miss	10	0	
Founders, The Worshipful Company of	15	15	0
Fountain, John H., Esq.	1	1	0
Fountain, Miss	0	5	0
Fowkes & Son, Messrs.	1	1	0
Fowle, Miss	0	10	0
Fowle, Mrs. E.	0	5	0
Fowler, S. G., Esq.	1	0	0
Fox, H., Esq.	0	10	0
Fox, H. J., Esq.	0	5	0
Fox, W. H., Esq.	0	10	0
Frame, W., Esq.	0	10	6
Frampton, H. F., Esq.	0	10	6
France-Hayhurst, Mrs.	3	3	0
France-Hayhurst, Mrs.	1	1	0
Francis & Praed, Messrs.	5	5	0
Franklin, G., Esq.	0	10	0
Franklin, Miss G. M.	0	10	0
Franks, D., Esq.	1	0	0
Frarey, R., Esq.	1	1	0
Fraser, A., Esq.	2	0	0
Fraser, Alexander & Son, Messrs.	1	1	0
Fraser, D., Esq., J.P.	1	0	0
Fraser, F. S. & Co., Messrs.	2	2	0
Frazer, Mrs. J.	1	0	0
Freeland, P. W., Esq.	0	5	0
Freeman, Capt. Spencer, Esq.	5	0	0
Freeman, W. J., Esq.	0	10	0
Freeman, Miss H. R.	0	5	0
Freemans, Messrs.	1	1	0
Freese, Son, Pryce, Messrs.	0	5	0
French, J. G., Esq.	1	1	0
French, Mrs. Harvey	0	10	6
Frere, Mrs. M. W.	2	0	0
Freund, W., Esq.	0	10	0
Fricke, Mrs.	0	15	0
Frost, A. C., Esq.	2	0	0
Frost, Miss	0	10	0
Fry, Captain G. W.	0	5	0
Fryer, Major F.	2	0	0
Fuchs, C., Esq.	0	10	0
Fuller, H. F., Esq.	2	10	0
Fuller, Mrs. R.	2	2	0
Funnell, G. W., Esq.	1	1	0
Funnell, Mr. H.	0	5	0
Furieux, Miss L.	2	0	0
Furnival, Miss J. M.	0	5	0
	Carried forward	...	519	0	9	1824	9	11

		1934.						
		Subscriptions.			Donations.			
		£	s.	d.	£	s.	d.	
	Brought forward	...	519	0	9	1824	9	11
Furse,	K., Esq.	...				1	0	0
G								
Gaisford,	H. W., Esq.	...				0	5	0
Galbraith,	R. H., Esq.	...				1	1	0
Galbraith,	Miss M.	...				0	10	0
Gale,	Miss M. O.	...				0	5	0
Gall,	Mrs.	...	3	3	0			
Gamble,	Mrs. C. M.	...				0	10	0
Gammon,	Frank, Esq.	...				0	5	0
Ganett,	Miss	...				1	0	0
Gardiner,	Miss M. I.	...				2	2	0
Garlick,	Miss	...	0	10	0	0	10	0
Garniss,	Mrs. D.	...				1	1	0
Garnsey,	Major E.	...				0	10	6
Garrett,	J. H., Esq.	...				0	10	0
Garrett,	J. H. E., Esq.	...				1	1	0
Gaskain,	D. H. & Co., Messrs.	...				1	1	0
Gas,	Light & Coke Co., The	...				10	10	0
Gates,	B., Esq.	...				2	0	0
Gates,	E. S., Esq.	...				1	1	0
Gates,	H., Esq.	...				0	12	6
Gaumont	British Picture Corporation	...				297	2	1
Garvin & Co.,	Ltd., Messrs.	...	1	1	0			
Gavin,	Mrs.	...				0	10	6
Gee,	Chas. & Co., Messrs.	...				1	1	0
Gee,	F. N., Esq.	...				1	1	0
Gee,	G., Esq.	...				2	2	0
Gee and	Watson, Ltd., Messrs.	...				1	1	0
Geen,	Philip & George, Messrs.	...	5	5	0			
General	Electric Co., Ltd., The	...				5	5	0
Geoghegan,	W. P., Esq.	...				10	0	0
George,	A. K., Esq.	...				3	3	0
George,	Mrs. A. E.	...	0	10	0			
George,	Mrs. C.	...	1	0	0			
Germon,	Mrs. G. S.	...	0	5	0			
Gibbon,	The Rev. H.	...				1	0	0
Gibbons,	E., Esq.	...				1	1	0
Gibbons,	H. G., Esq.	...				1	0	0
Gibbs,	Chas. A., Esq.	...	5	5	0			
Gibbs,	E. C., Esq.	...				1	1	0
Gibbs,	F. L., Esq.	...	3	0	0			
Gibbs &	Gibbs, Ltd., Messrs.	...				0	10	6
Gibbs,	The Misses B. & F.	...				0	5	0
Gibbs,	Mrs. E. F.	...				0	5	0
"Gibraltar"		...				3	12	0
	Carried forward	...	538	19	9	2090	5	0

				1934.						
				Subscriptions.			Donations.			
				£	s.	d.	£	s.	d.	
Brought forward				...	538	19	9	2090	5	0
Gibson, Mr. & Mrs. B. T.	10	0	0	
Gibson, Mrs.	0	5	0	
Gibson, Mrs.	2	2	0	
Gibson, Mrs. J. C.	5	0	0	
Gibson, Mrs. H. W.	0	10	0	
Gidlow-Jackson, Mrs.	0	10	0	
Gifts in kind valued at	79	8	10	
Gifford, E. A., Esq.	0	10	0	
Gilbert, E., Esq.	1	1	0	
Gilbert, E. W., Esq.	5	5	0	
Gilbert, Mrs. E.	0	5	0	
Gilbey, W. & A., Ltd., Messrs.	5	5	0	
Gilchrist, The Rev. W.	1	0	0	
Gill, Frank, Esq.	10	0	0	
Gill, H. A., Esq.	1	1	0	
Gill, Miss H.	0	5	0	
Gill, Mrs. E. G.	2	2	0	
Gill, Mrs. R. E.	0	10	0	
Gillard, W. H., Esq.	0	5	0	
Gillett, Miss	0	5	0	
Gillett, Mrs. E. M.	1	1	0	
Gillham, Mrs.	1	1	0	
Gillie, Miss	0	5	0	
Gillies, T., Esq.	2	2	0	
Gilman, Miss A.	0	10	0	
Gilmore, Major A. E.	0	10	0	
Gilmour, The Misses	0	10	0	
Gingell, E. S., Esq.	0	5	0	
Giton, A. C., Esq.	1	1	0	
Gittoes, Mrs.	0	10	6	
Glass, R. W., Esq.	0	5	0	
Glassbrook, D. M. S., Esq.	2	2	0	
Glaxfield, W., Esq.	0	10	6	
Glazebrook, Lady	0	7	6	
Glazebrook, Mrs. L. M.	1	0	0	
Gledstone, W. L., Esq.	5	5	0	
Glock, W. W. F., Esq.	0	6	6	
Glover, Mr. & Mrs. J. G.	0	5	0	
Glynn, J., Esq.	0	10	0	
Goddard, E. Denman, Esq.	1	0	0	
Goddard, F. G., Esq.	1	1	0	
Godde, Bedin et Cie., Les Succrs.	1	0	0	
Godding, J. H., Esq.	1	1	0	
Godfrey, Sir J. E.	0	10	0	
Goldney, Mrs. M.	0	10	6	
Goldrei, A. & Co., Messrs.	0	10	0	
Goldstein, Mrs.	0	10	0	
Goldwater, M., Esq.	0	10	0	
Carried forward				...	548	6	9	2221	17	4

				1934.					
				Subscriptions			Donations.		
				£	s.	d.	£	s.	d.
	Brought forward	548	6	9	2221	17	4
Gollin, ... Esq., C.B.E.	4	4	0
Gooch, G. P., Esq.	5	0	0
Goodall, Mrs. M. E.	0	10	6
Goode, Miss A.	0	10	0
Goode, Miss M.	0	10	0
Gooden, Miss	1	0	0
Gooding, Mrs.	1	1	0
Goodman, A. W., Esq.	1	1	0
Goodman, Capt. Marcus G.	1	1	0
Goodwin, Miss F. W....	0	5	0
Goodwin, W., Esq.	0	5	0
"Gordon"	1	0	0
Gordon, The Hon. Mrs. Arthur	1	0	0
Gordon, Miss A.	1	1	0
Gordon, Mrs. G. M.	2	0	0
Gordon, The Rev. E. G.	2	2	0
Gorham, The Rev. H. M.	1	1	0
Goring, Miss B.	2	0	0
Gorringe, Miss E. A.	0	10	0
Gosling, Mrs. A.	0	10	0
Gospo, Ltd.	1	1	0
Gossage, Mrs.	5	0	0
Gossage, Mrs. Neil	5	0	0
Goudie, Mrs. Paul	2	2	0
Gouldsmith, Mrs.	1	0	0
Gover, Mrs.	5	0	0
Govett, Mrs.	1	1	0
Gower, Miss W.	1	0	0
Gowers, Miss I.	0	10	0
Gowland, J., Esq.	5	5	0
Gowlet, Miss	0	5	0
Graftons, Ltd., Messrs.	1	1	0
Graham, Mrs.	0	5	0
Grainger, C. J., Esq.	0	10	0
Grant, Lt.(Col. N. H.	1	0	0
Grant, Mrs. M. C.	5	0	0
Grant, The Rev. A. V.	0	5	0
Grant-Sherman, Mrs....	0	10	0
Gravenitz, Baron Peter	0	10	0
Grave, R., Mrs.	0	10	0
Gray, B., Esq.	1	1	0
Gray, Miss K.	0	10	0
Gray, Miss M. W. M.	1	1	0
Greany, Lt.-Col. H.	0	10	0
Green, E. W., Esq.	0	5	0
Green, G., Esq.	0	10	0
Green, H. C. A., Esq.	0	5	0
Green, Miss A. M.	0	5	0
Carried forward	571	5	3	2266	12	4

				1934.					
				Subscriptions.			Donations.		
				£	s.	d.	£	s.	d.
	Brought forward	571	5	3	22	12	4
Green, Miss F. E.	1	0	0
Green, Miss H. M.	1	0	0
Green, Mrs. A. J.	0	10	6
Green, Mrs. B. M.	0	10	0
Green, Mrs. E. M.	2	2	0
Greenhalgh, C., Esq.	0	10	6
Greenman, J. & C., Ltd., Messrs.	0	10	6
Greenstreet, Mrs. K.	0	10	0
Greenways, Miss G. N.	0	10	0
Greenwood, Miss	0	5	0
Greenwood, Miss E.	1	0	0
Greenwood, T., Esq.	1	1	0
Gregory, Engr., Rear Admiral C. W.	0	5	0
Gregory, Miss B.	0	10	0
Gregory, The Rev. Egbert	0	10	0
Gregson, Mrs.	0	10	0
Greig, David, Ltd., Messrs.	5	5	0
Greig, J., Esq.	0	5	0
Greig, Miss J.	1	10	0
Grenside, Mrs.	1	0	0
Greville, The Hon. L. G.	1	0	0
Grey & Marten, Ltd., Messrs.	1	1	0
Greidinger & Werner, Ltd., Messrs.	0	10	6
Griffin, H. E., Esq.	1	1	0
Griffith, P. G., Esq.	2	2	0
Grimsdell, E. H., Esq.	0	10	0
Grimshaw, Miss E. M.	2	0	0
Grimwade, H. P., Esq.	1	0	0
Grinham, Miss O. M.	5	0	0
Griffer, Miss	0	10	0
Griffer, Miss H.	0	5	0
Griffer, Mrs.	2	2	0
Grohmann, Mrs. H. E.	2	2	0
Grose-Hodge, Mrs.	0	5	0
Grove, W. R. & Son, Messrs.	1	1	0
Grover, A. H., Esq.	0	10	0
Groves, H. L., Esq.	1	1	0
Gruner, A. W., Esq.	1	1	0
Gruzelier, P., Esq.	0	6	0
Gubbins, G., Esq.	0	5	0
Guest, The Rev. A. Newman	1	0	0
Guest, W., Esq.	1	1	0
Guiterman, H. W., Esq.	1	0	0
Gulland, H. C., Esq.	0	15	0
Gully, H. J., Esq.	2	2	0
Gunary, Mrs.	0	10	0
Gunn, F. V., Esq.	0	10	0
Carried forward	582	16	3	2304	16	4

				1934.					
				Subscriptions.			Donations		
				£	s.	d.	£	s.	d.
	Brought forward	582	16	3	2304	16	4
Gunner, N. H. Esq.	0	10	6
Gunter, Mrs. L.	1	1	0
Gurney, Capt. N. W.	0	10	6
Gurney, Mrs. C. R.	1	1	0
Guthrie, F. G., Esq.	1	1	0
Guthrie, Miss C. A. T.	5	0	0
Gutteridge, M., Esq.	0	5	0

H

H. & G. Kinemas	95	17	10	
Haddon, C. H., Esq.	1	1	0	
Hadley, J., Esq.	0	10	0	
Hadow, Miss A. T.	0	5	0	
Hadow & Turner, Messrs.	2	2	0	
Haeberlin, Ltd., Messrs.	2	2	0	
Haes, Arthur & Co., Ltd., Messrs.	0	5	0	
Hale, H. E., Esq.	0	10	6	
Halford, Henry, Montefiore & Co., Messrs.	1	1	0	
Hall, Beddall & Co., Ltd., Messrs.	2	2	0	
Hall, E. L., Esq.	0	5	0	
Hall, Miss E. M.	0	5	0	
Hall, Mrs. E. M.	0	10	0	
Hall, R. G., Esq.	0	10	0	
Hall, R. G., Esq.	1	1	0	
Hall, W., Esq.	0	5	0	
Halsey, Mrs.	0	10	6	
Hamblin, Mrs.	0	5	0	
Hamilton, The Hon. Mrs.	5	0	0	
Hamilton & Co. (London), Lts., Messrs.	1	1	0	
Hamilton, J., Esq.	0	5	0	
Hamilton, Mrs.	0	5	0	
Hamilton, Miss	1	1	0	
Hamilton, Mr. & Mrs. D. M.	1	1	0	
Hamilton, Mrs. V.	2	2	0	
Hammond, The Hon. Miss	1	1	0	
Hammond, C. A., Esq.	0	5	0	
Hampton, C. L., Esq.	0	10	6	
Hampton, W. H. & Co., Messrs.	1	0	0	
Hancock, B. J., Esq.	0	10	0	
Hancock, Mrs.	0	5	0	
Hankins, Miss C.	0	10	0	
Hannay, Mrs.	0	10	0	
Harcourt, W., Esq.	1	0	0	
Harding, Miss M. C.	0	5	0	
Harding, T., Esq.	0	13	0	
Hardman, C. A. & Son, Ltd., Messrs.	2	2	0	
Carried forward				...	597	9	9	2428	6	2

		1934.			Donations.			
		Subscriptions.						
		£	s.	d.	£	s.	d.	
	Brought forward	...	597	9	9	2459	6	2
Hardy, Miss E. A.	0	0	0
Hardy, Miss G.	0	5	6
Hargreaves, W. F., Esq.	1	1	0
Harker, John W. & Co., Ltd., Messrs.	...	1	1	0
Harman, Mrs.	0	10	0
Harmer, F. W., Esq.	1	0	0
Harris Bros. (Carpets), Ltd., Messrs.	0	10	6
Harris, Lionel & Co., Messrs.	1	1	0
Harris, Miss F.	0	5	0
Harris, Mrs.	1	1	0
Harris, Mrs.	0	5	0
Harris, Mrs.	1	1	0
Harris, Mrs.	0	5	0
Harris, Mrs. M.	1	1	0
Harrison & Carr, Ltd., Messrs.	0	5	0
Harrison, B. B., Esq.	1	1	0
Harrison, Miss E. R.	0	10	0
Harrison, Miss W. E.	1	1	0
Harrison Mrs. Rhodes	0	10	0
Harrison, T., Esq.	0	10	6
Harrison, Mr. T. M.	2	2	0
Harter, Mrs.	0	5	0
Harter, Mrs.	...	2	10	0
Hartland, B., Esq.	0	10	0
Hartley, C., Esq.	1	0	0
Hartley, Wm. P. (London & Aintree), Ltd., Messrs.	...	10	0	0
Hartman, Capt., C. A.	1	1	0
Harvey & Thompson, Ltd., Messrs.	...	1	1	0
Harvey, E., Esq.	0	10	0
Harvey, Miss A. M.	...	2	0	0
Harvey, Mrs.	1	0	0
Harvey, Mrs. A. F. B.	...	3	3	0
Harwood, W., Esq.	0	10	0
Harwood, Miss	...	3	3	0
Haslett, Herbert J., Esq.	0	10	6
Haslett, L., Esq.	1	1	0
Hassard, Miss	1	0	0
Hastie, Miss R.	...	1	0	0
Hassard R. A., Esq.	0	10	0
Hauptman & Co., Messrs.	...	1	1	0
Hausburg, Campbell B., Esq.	1	1	0
Haward, Mrs.	0	10	0
Hawes & Co. (London), Ltd., Messrs.	0	10	0
Hawker, Mrs.	2	2	0
Hawkes, Lt.-Col. R.	2	2	0
Hawkins, Mrs. F. A.	1	0	0
Carried forward	...	622	8	9	2459	14	2	

				1934.					
				Subscriptions.			Donations.		
				£	s.	d.	£	s.	d.
	Brought forward	622	8	9	2459	14	2
Hay, L. H., Esq.				1	0	0
Hay, Miss A.				0	5	0
Hayes, J., Esq., J.P.				0	5	0
Hayles, Pay-Capt., & Mrs. Trevor				1	1	0
Hayllar, Frank H., Esq.	2	2	0			
Haynes, H. P., Esq.				2	2	0
Haynes, Miss C.				0	5	0
Haynes, Mrs. M. P.				1	1	0
Hayter, Lt.-Col. H. R.				1	1	0
Hayter, W. W., Esq.				1	0	0
Hayward, G. L., Esq.				0	10	0
Hayward, Mrs.				0	5	0
"H. & E."	0	10	0			
Head, A., Esq.	1	0	0			
Head, A. J., Esq.				0	10	0
Head, Henry & Co., Messrs.	1	1	0			
Heald, Egerton, Esq.				1	1	0
Heald, Miss M. H.				0	10	0
Head, The Rev. H. A., M.A.				0	10	0
Heard, R., Esq.				1	0	0
Heath, Lady M.				2	2	0
Heath, A. R. A., Esq.				2	0	0
Heath, Mrs. M. C.	1	0	0			
Heath, R. H., Esq.				2	10	0
Heawood, Miss A.	0	10	6			
Heawood, Mrs.	0	10	0			
Hebblewaite, Miss				0	10	6
Hebden, Miss				0	5	0
Heberden, R. C.				1	1	0
Hebert, E. & S., Messrs.				2	2	0
Hedgeland, Arthur J., Esq.	5	5	0			
Hedges, Miss	1	1	0			
Heigham, H. P., Esq.				1	0	0
Heim, A. F., Esq.				0	5	0
Helm, Mrs. J.	1	1	0			
Hemsted, Dr. E. S.				0	10	0
Henderson, Miss C. M.				2	2	0
Henderson, Mrs.				2	0	0
Hendriks, H. Leslie, Esq.				1	0	0
Henley, L. J. D., Esq.				0	10	0
Henry, Lady				1	0	0
Henry, John & Co., Ltd., Messrs.				1	0	0
Henry, Mrs. Lawrence, In Memory of				1	1	0
Henry, Mrs.				0	10	0
Henslow, Miss				0	5	0
Hensman, Mrs. E. W.	1	0	0			
	Carried forward	637	9	3	2493	13	8

		1934.							
		Subscriptions.			Donations.				
		£	s.	d.	£	s.	d.		
	Brought forward	...	637	9	3	24	3	13	8
	Henwood, P., Son & Soutter, Messrs.	1	1	0	
	Henzell, Mrs.	1	1	0	
	Hepper, Lt.-Col. A. W.	0	5	0	
	Hepworth-Thompson, H., Esq.	...	2	0	0	
	Herbert, The Hon. Mrs. Aubrey	...	1	1	0	
	Herbert-Jones, The Rev. G.	0	5	0	
	Herring, Dewick & Cripps, Messrs.	...	1	1	0	
	Hess, C. H., Esq.	2	2	0	
	Hetherington, Mrs. H. A.	0	10	0	
	Hetley, James & Co., Ltd., Messrs.	1	1	0	
	Hett, L. K., Esq.	1	0	0	
	Hewer, A. E., Esq.	0	10	0	
	Hewett, A., Esq.	...	1	0	0	
	Hewett, Mrs. Arthur	...	2	2	0	
	Hewlett, The Rev. E. J.	0	10	0	
	Hickisson, A. Bond, Esq.	...	1	1	0	
	Hickman, P. R., Esq.	...	1	1	0	
	Hicks, The Misses	0	5	0	
	Hicks, Miss E. J.	0	5	0	
	Hicks, & Mourin, Esq.	0	10	0	
	Higgins, Eagle & Co., Messrs.	...	1	1	0	
	Higgins, Miss L.	0	10	0	
	Higgins, Mrs. A.	...	1	1	0	
	Higginson & Co., Messrs.	...	5	5	0	
	Higgs, The Misses	0	5	0	
	Higgs, Mrs.	0	10	0	
	Higham Bros., Messrs.	2	2	0	
	Highams, H. E., Esq.	0	10	6	
	Hill, E., Esq.	1	1	0	
	Hill, Horace, R., Esq.	...	2	0	0	
	Hill, Mrs. Bostock	0	10	6	
	Hill, Mrs. E. R.	2	0	0	
	Hill, P. W., Esq.	...	0	10	6	
	Hill, Thomas L., Esq.	...	1	1	0	
	Hill, T. R., Esq.	...	5	5	0	
	Hills, Miss M. E.	0	5	0	
	Hills, Mrs.	0	10	0	
	Hillyer, Mrs. S. A.	0	5	0	
	Hilton, A., Esq.	...	1	1	0	
	Hilton, C., Esq.	0	5	0	
	Hilton, G., Esq.	0	10	0	
	Hilton, Miss	...	0	10	6	
	Hinderlick, Mrs. A. R.	2	2	0	
	Hines, H., Esq.	0	10	6	
	Hiorns, F. R., Esq.	...	1	0	0	
	Hirst, H. M. H., Esq.	0	5	0	
	Hirst, Mrs.	1	0	0	
	Carried forward	...	665	10	3	2516	0	2	

				1934.					
				Subscriptions.			Donations.		
				£	s.	d.	£	s.	d.
	Brought forward	665	10	3	2516	0	2
Hitchin	Miss C. M.				0	10	0
H.M.G....				0	7	6
Hoare, G. R., Esq.				1	1	0
Hoard, Miss D.				10	0	0
Hoare, Mrs.				0	5	0
Hoather, Mrs. J. M.				0	5	0
Hobbs, Mrs. G.				0	7	6
Hobden, Miss				0	5	0
Hodding, Mrs.	1	1	0			
Hodge, The Hon. Mrs. Hermon				1	0	0
Hodge, G. L., Esq.				0	10	0
Hodge, Miss				1	0	0
Hodgkinson, C., Esq.				0	10	6
Hodgkinson, Mrs. S.				0	10	0
Hodgkinson, Mrs. G.				1	1	0
Hodgson, R., Esq.				1	0	0
Hoe, R. & Co., Messrs.				0	10	0
Hoggarth, A. H. G., Esq.				0	10	0
Holden, Mrs. Andrew	2	2	0			
Holder, A. E., Esq.				0	10	0
Holdsworth, G., Esq.				1	1	0
Hole, R. H., Esq.	5	0	0			
Holland, Mrs. A.				1	1	0
Holliday, Major R. J.				2	2	0
Hollinshead, Miss E. L.				1	1	0
Hollis, P., Esq.				0	5	0
Hollobon, F. C., Esq.				0	5	0
Hollobon, T., Esq.				0	10	6
Holloway, A., Esq.				1	0	0
Holloway, A. J., Esq.				0	11	1
Holloway, D., Esq.				1	1	0
Holloway, H. E., Esq.				0	5	0
Holloway, Mrs.				1	0	0
Holman, Mrs. D.				0	10	0
Holmes, A. Gambier, Esq.				1	1	0
Holmes, A. K., Esq.	1	0	0			
Holmes, Miss F. P.	1	0	0			
Holyroyd, Mrs. James S.	1	1	0			
Holt, A., Esq.	2	2	0			
Holt, D., Esq....				2	2	0
Holton, F. C., Esq.				0	10	0
Holton, S. J., Esq.				0	5	0
Home & Colonial Stores, Ltd., The				2	2	0
Homer, Miss W.				0	5	0
Homewood, Mrs. E.				0	5	0
Honig & Mock, Ltd., Messrs.				0	10	6
Hony, Mrs. D. H.	5	0	0			
	Carried forward	683	16	3	2553	15	9

				1935.					
				Subscriptions.			Donations.		
				£	s.	d.	£	s.	d.
	Brought forward	683	16	3	2578	15	9
Hood, A., Esq.	9	10	0
Hooper, Miss K. M.	0	5	0
Hooper, Mrs.	1	1	0
Hooper, Mrs.	0	5	0
Hooper, Mrs. B. F.	0	5	0
Hope, C. E., Esq. J.P.	1	1	0
Hope, Mrs.	0	10	0
Hope, Mrs.	1	0	0
Hopkins, A., Esq.	0	12	0
Hopkins, Miss	0	5	0
Hopson, F. O., Esq.	1	1	0
Hoptroff, F. C., Esq.	1	1	0
Hornsby, J. W., Esq.	1	1	0
Horsell, Miss	0	10	0
Horsley, Miss	0	5	0
Horwood, J., Esq.	1	0	0
Hose, E. S., Esq., C.M.G.	0	10	6
Hosking, John & Sons, Ltd., Messrs.	0	10	0
Houghton, Mrs.	1	1	0
Houle, E. J., Esq.	0	5	0
House, Lt.-Commander G. E. H.	1	0	0
Houston Mrs.	10	0	0
Houston, W. Mc. A., Esq.	10	0	0
Hovenden, Mrs.	2	2	0
Howard, F. T., Esq.	0	5	0
Howard, Howes & Co., Messrs.	0	10	6
Howard, Mrs.	0	5	0
Howard-Smith, Mrs.	1	0	0
Howe, H. R., Esq.	1	1	0
Howell, W. J. D., Esq.	1	1	0
Howlett, J. W., Esq.	1	0	0
Howse, W. H., Esq.	0	5	0
Hoyland, Miss	1	1	0
Huband, The Rev. H. R.	0	10	0
Hudson, Lee, Esq.	5	0	0
Hudson & Lewis, Messrs.	0	5	0
Huggett, F., Esq.	1	1	0
Huggins, Mrs.	1	1	0
Hughes, J., Esq.	0	10	0
Hughes, J. Morgan, Esq.	5	5	0
Hughes, J. Royden, Esq.	1	1	0
Hughes, Miss J. E.	0	10	0
Hughes, Mrs. E.	0	10	0
Hughes, The Rev. C.	1	0	0
Hughes, The Rev. H. T.	0	10	0
Hughes, W. Esq.	1	0	0
Hugo, G. C., Esq.	0	5	0
	Carried forward	712	2	9	2586	6	3

		1934.						
		Subscriptions.			Donations.			
		£	s.	d.	£	s.	d.	
	Brought forward	...	712	2	9	2586	6	3
Hugo, H., Esq.	0	5	0
Hulbert, Major T. E., O.B.E.	1	1	0
Hulkes, A. Sackville, Esq.	4	4	0
Hull, Blyth & Co., Ltd., Messrs.	1	1	0
Hulse, Sir W., Bart.	1	1	0
Hume, Mrs.	0	5	0
Humphreys, Mr. & Mrs. W.	1	1	0
Humphreys, Mrs. K. E.	0	10	6
Hunt, Albert H., Esq.	1	1	0
Hunt, E. F., Esq.	1	0	0
Hunt, G. M., Esq.	0	5	0
Hunt, H. C., Esq.	1	1	0
Hunt, J., Esq.	0	10	6
Hunt, Miss	1	0	0
Hunt, Miss G.	0	10	0
Hunt, Mrs. J.	0	10	6
Hunter H., Esq.	1	0	0
Hunter, W., Esq.	0	10	0
Huntingford, Miss	1	0	0
Huntsman, Mrs.	3	3	0
Hurley, Mrs. Stanley	0	10	0
Hutchinson, L. B., Esq.	1	1	0
H.W.K.	2	0	0
Hyams, Mrs. Frank	2	2	0
Hyde, Miss J.	1	0	0
Hyman, A., Esq.	1	0	0
Hynds, J., Esq.	2	0	0

I

Ibbotson, Mrs.	1	7	6
Illingworth, G. N., Esq.	1	1	0
Ince, The Rev. G. J.	0	5	0
Incedon, H. & Cl, Ltd., Messrs.	1	1	0
Ing., L. C., Esq.	0	10	0
Ingram, Perkins & Co., Ltd., Messrs.	0	10	6
Ingram & Royal Ltd., Messrs.	0	10	6
Ingram, Mrs. V.	1	1	0
Inlord, Mrs.	0	5	0
Innes John Charity, The Trustees of the	2	2	0
Insley, E., Esq.	0	5	0
Inverclyde, Dowager Lady	1	0	0
Isard, J. W., Esq.	0	5	0
Ward, The Misses L. E. & F. A.	1	0	0
Isgar, W. F., Esq., and Mrs.	1	1	0
Islitt, The Rev. W. M.	1	0	0
Israel & Oppenheimer, Ltd., Messrs.	0	5	0

Carried forward ... 719 9 3 2623 1 9

		1934			Subscriptions.			Donations.		
		£	s.	d.	£	s.	d.	£	s.	d.
	Brought forward	...	719	9	3	2	3	1	9	
Ivery, Miss R.	0	5	0		

J

Jackman, F. J., Esq....	0	10	0		
Jackson, F. T., Esq.	5	0	0		
Jckson, John C., Esq.	1	1	0		
Jackson, The Rev. A. A.	0	5	0		
Jackson, W. G., Esq.	1	1	0		
Jacobs, Gordon L. & Co., Messrs.	2	2	0					
Jacobs, J. I. & Co., Ltd.	1	1	0		
Jacobs, S. G., Esq.	0	10	6		
Jacobs, Miss D.	0	5	0		
Jacobsen, J. W. A., Esq.	1	1	0		
Jacobsen, Mrs.	1	1	0					
Jacoby, Mrs.	0	10	0		
Jahn, C. C. A., Esq.	0	10	6		
James, J. A., Esq.	0	5	0		
James, Stanley, Esq.	1	0	0		
Janson, L. E., Esq.	0	10	0		
Janson, Mrs.	0	10	0		
Jayes, T. W., Esq.	0	5	0		
Jebb, Miss E. M.	1	1	0					
Jeffrey, Wm. & Co., Ltd., Messrs.	1	1	0		
Jeffrey, F., Esq.	0	10	6		
Jeffrey, W., Esq.	0	10	0					
Jeffreys, J. & Co., Ltd., Messrs.	1	1	0					
Jeffreys, Mrs.	1	1	0					
Jenkin, B. M., Esq.	1	1	0		
Jenkins, Mrs.	0	10	0		
Jennings, A. E., Esq.	0	10	0		
Jennings, B. N., Esq.	0	5	0		
Jennings, T. N., Esq.	1	1	0		
Jerram, Mrs.	1	0	0		
Jerrard, Miss R.	0	5	0		
Jervoise, Miss M. Clark	5	5	0					
Jesty, E. J., Esq.	0	10	6		
Joad, Miss N.	0	5	0		
Johns, Mrs. A.	0	7	0		
Johnsen, Jorgensen & Wettre, Ltd., Messrs.	1	1	0		
Johnson, F., Esq.	0	5	0		
Johnson, Dr. F.	0	5	0		
Johnson, Miss C.	0	13	0		
Johnson, Miss E. F.	1	1	0					
Johnson, R. S., Esq.	0	10	0		
Johnson, W. C., Esq.	1	1	0		
Carried forward	732	11	3	2648	12	9		

				1934			1934			
				Subscriptions.			Donations.			
				£	s.	d.	£	s.	d.	
Brought forward				...	732	11	3	2648	12	9
Johnson, Miss	1	0	0	
Johnston, Miss	0	5	0	
Johnstone, G. A., Esq.	1	1	0	
Jolis, Jac Ltd., Messrs.	1	1	0	
Jolly, L. E., Ltd., Messrs.	0	10	6	
Jones, A. E., Esq.	0	5	0	
Jones, A. N., Esq.	1	1	0	
Jones, E. S., Esq.	0	10	6	
Jones, F. J., Howlett, Esq.	0	10	0	
Jones, H. Wynne, Esq.	2	2	0	
Jones, Mrs. H.	0	10	0	
Jones, Miss E.	1	1	0	
Jones, Miss G.	0	5	0	
Jones, Miss M. R.	0	10	6	
Jones, Miss Stoakes	0	5	0	
Jones, Mrs. C. A.	0	5	0	
Jones, Mrs. W. E.	6	6	0	
Jones, P. Leslie, Esq.	0	7	6	
Jones, R. T., Esq.	0	10	6	
Jones, R. W., Esq.	1	1	0	
Jones, S. Knill, Esq.	1	1	0	
Jones, S. F., Esq.	1	0	0	
Jones, W. F. L., Esq.	1	0	0	
Jorgensen, Captain E.	1	0	0	
Jorgensen, E., Esq.	2	2	0	
Joseph, Colonel	5	5	0	
Journeaux, Mrs.	0	10	0	
Joy, Mrs. C.	1	0	0	
Joyce, Mrs. S. K.	2	0	0	
Judd, H. E., Esq.	1	1	0	
Judge, Miss E.	1	0	0	
Jupe, W. D., Esq.	2	2	0	
Jury, W., Esq.	0	10	6	
Jury, W., Esq.	0	10	6	

K

Kahn, A., Esq.	1	0	0	
Kahn, A., Esq.	1	0	0	
Katz, Mrs. L.	0	10	6	
Katzenellenbogen, Ltd., Messrs.	0	10	0	
Kay, Mrs.	0	10	0	
Kay, G., Esq.	1	1	0	
Kearsley, C. & G., Messrs.	1	1	0	
Keatinge, Mrs.	0	10	0	
Kedde, Mrs. M.	1	0	0	
Keeble, Mrs. L.	0	10	0	
Keeley, M., Esq.	1	0	0	
Carried forward	751	5	9	2678	0	3

		1934.						
		Subscriptions.			Donations.			
		£	s.	d.	£	s.	d.	
	Brought forward	...	751	5	9	2678	0	3
Keeling, Miss E. E.	10	0	0
Keeling, Mrs. F. A.	2	2	0
Keeling & White, Messrs.	1	1	0
Keen, Miss D.	1	0	0
Keeping, F. J., Esq.	0	5	0
Kelcy, The Rev. B. M.	0	5	0
Keliher, J. J. & Co., Ltd., Messrs.	1	1	0
Kellner, Colonel P. T. R., D.S.O.	2	2	0
Kelly, E. Festus, Esq.	2	2	0
Kelly, Mrs.	2	0	0
Kelson, T. A., Esq.	0	5	0
Kemp, Chatteris, Nichols, Sendell & Co., Messrs.	1	1	0
Kemp, H., Esq.	0	10	6
Kemp, Mrs. M. K.	1	0	0
Kemp-Gee, P. M., Esq.	1	1	0
Kendall, Mrs. K. L.	2	0	0
Kennard, A. G., Esq.	0	5	0
Kennaway, Miss	0	5	0
Kennedy, Mrs. S.	0	10	0
Kennion, Lt.-Col., R. L., C.I.E.	0	5	0
Kenrick, The Misses	2	0	0
Kent, Miss L. E.	0	5	0	0	0	3
Kent, Mrs.	0	5	0
Kent, W. E., Esq.	0	10	0
Keogh, Mrs.	1	1	0
Kerly, Sir Duncan, K.C.	5	0	0
Kerr, Miss E. M.	1	1	0	1	1	0
Kevern, A. E., Ltd., Messrs.	0	10	6
Kewley, Lt.-Colonel E. R.	1	0	0
Key, W. Graham, Esq.	2	2	0
Keys, S. N., Esq.	0	5	0
Kia Ora, Ltd., Messrs.	2	2	0
Kidd, Mrs.	0	5	0
Killik, H. M., Esq.	1	0	0
Kilroy, Mrs.	0	10	0
Kilvert, Mrs.	0	5	0
Kilvert, Mrs. C.	0	10	0
Kindersley, Sir R. M., C.B.E.	1	1	0
King & Jarrett, Ltd., Messrs.	0	5	0
King, G., Esq.	0	10	6
King, Miss I. C.	1	1	0
King, Mrs.	0	5	0
King, Mrs.	2	2	0
King, Mrs. H. G.	1	1	0
Kingdom, Mrs.	1	6	0
Kingham, G., Esq.	1	1	0
Carried forward	765	5	9	2711	16	0

				1934.					
				Subscriptions.			Donations		
				£	s.	d.	£	s.	d.
	Brought forward	765	5	9	2711	16	0
Kingham Mrs.	1	1	0
Kingston, C., Esq.	1	0	0
Kingston, N., Esq.	2	2	0
Kingston-on-Thames, The Rt. Rev. The Lord Bishop of	2	2	0
Kirby, E., Esq.	0	10	6
Kirby, The Rev. J. N.	0	5	0
Kirkaldy-Willis D., Esq.	1	0	0
Kitcat, Mrs.	1	0	0
Kitcat, The Rev. H. T.	0	5	0
Kittoe, Lt.-Colonel M. F., O.B.E.	0	5	0
Klenau, O., Esq.	1	1	0
Klinkert, J., Esq.	1	1	0
Klitz, W. R., Esq.	5	5	0
Knevett, E. A., Esq.	0	10	0
Knight, A. J., Esq.	1	0	0
Knight, C., Esq.	2	2	0
Knight, S. E., Esq.	0	10	0
Knopf, Mrs.	1	1	0
Knott, Mrs. S.	1	0	0
Knowles, Mrs....	0	10	0
Knowles, Major James	5	0	0
Kohn-Speyer, P., Esq.	0	10	0
Kossolowski, A., Esq.	0	5	0
Koymans, L., Esq.	0	5	0
Kulb, Mrs.	2	2	0

L

Lachowsky, Ltd., Messrs.	0	5	0
Lade, Alex, Esq.	1	0	0
Ladyman, Miss	0	5	0
Laidlay, J. E., Esq.	0	10	0
Laing, Mrs.	5	5	0
Lake, Miss	1	1	0
Laker, The Misses	0	5	0
Lamb, Mrs.	0	10	0
Lambert, J., Esq.	0	5	0
Lambert, Miss	1	1	0
Lambert, Mrs.	1	0	0
Lambert, Mrs. G. R.	4	0	0
Lambeth Specials Cot, Balance of Annual Subscriptions	30	2	3
Lambton, Brig.-Gen., The Hon. Charles D.S.O.	1	0	0
Lamotte, Brig.-Gen. F.	1	0	0
Laplough, E. S., Esq.	1	1	0
Carried forward	804	5	0	2752	19	6

				1934.						
				Subscriptions.			Donations.			
				£	s.	d.	£	s.	d.	
Brought forward				...	804	5	0	2752	19	6
Lancaster, J. R., Esq.	1	1	0	
Lancaster, Miss K.	1	1	0	
Lancaster, Miss H.	1	1	0	
Landon, G. N., Esq.	2	0	0	
Landon, Major F. P.	0	10	6	
Lane, Mrs. J.	1	1	0	
Lane, R. G., Esq.	12	10	0	
Lane, W. T., Esq.	2	2	0	
Lang, Mrs.	0	5	0	
Lang, S., Esq....	0	10	0	
Lange, Captain C.	2	2	0	
Langley, Major A. F., O.B.E.	0	5	0	
Langley, Miss	0	10	0	
Langmore, Miss G.	1	0	0	0	0	3	
Longworthy, Mrs.	0	10	0	
Lapworth, J. N., Esq.	0	5	0	
Large, The Rev. R. J.	0	10	0	
Larking, Mrs. A. J.	1	1	0	
Larmour, Mrs.	0	10	0	
Lawson, G. W., Esq.	1	1	0	
Lascelles, J., Esq.	1	0	0	
Laslett, G., Esq.	0	10	0	
Lash, C. N., Esq.	1	11	6	
La Touche, The Rev. Canon, C. J. D.	1	1	0	
La Trobe-Bateman, Miss	0	5	0	
Lawrie, Lady Alice G.	0	10	0	
Lavington, F., Esq.	0	10	6	
Lavington, Mrs.	0	5	0	
Lavington, Mrs.	0	10	0	
Lawn School, the Principals of the	0	5	0	
Layard, Ada, Lady, the late	1	1	0	
Lazarus, Bros., Messrs.	1	1	0	
Leach, E. C., Esq.	5	5	0	
Leach, G., Esq.	1	1	0	
Leach, Mrs.	1	0	0	
Leadam, Miss	0	10	0	
Leadbitter, F., Esq.	0	5	0	
Le Blond, Miss A. S.	0	10	0	
Le Brocq, J., Esq.	0	5	0	
Le Clair, L. J., Esq.	0	5	0	
Le Cornu, Mrs. A.	2	0	0	
Le Couteur, Mrs.	0	10	0	
Ledgard, Sir Henry	0	10	0	
Lee J. R., Esq.	0	10	0	
Lee, Miss A. M.	1	1	0	1	1	0	
Lee, Mrs. A.	0	10	0	
Lee, Mrs. Noel	1	0	0	
Lee, M. B., Esq.	0	5	0	
Carried forward	829	10	6	2783	7	9	

				[1934.]					
				Subscriptions.			Donations.		
				£	s.	d.	£	s.	d.
	Brought forward	829	10	6	2783	7	9
Leeds, Mrs. M. P.				1	1	0
Lees, F. L., Esq.				1	1	0
Leese, Mrs.				0	5	0
Le Feuvre, Miss E.				1	0	0
Lefroy, Miss				1	0	0
Legg, G. T., Esq.				5	0	0
Lehmann, R. & Co., Ltd., Messrs.				1	1	0
Leigh, The Rev. R. F.				1	0	0
Leigh-Spence, Mrs.				0	5	0
Leith, Miss				2	2	0
Leighton, Baldwin & Co., Messrs.				0	10	0
Lelean, Mrs.				1	0	0
Le Marchant, Brig.-Gen. Sir Edward T. and Lady				5	0	0
Le Masurier, Mrs. J.				0	10	0
Le May, D. G., Esq.				1	0	0
Lempriere, Miss I. M.				0	15	0
Le Messurier, Miss M. L.				0	5	0
Lermit, The Rev. L. H.				1	0	0
Leshgold, S., Esq.				0	5	0
Lesley, S., Esq.				0	5	0
Leslie, Captain G. H.				0	10	0
Leslie, The Misses	1	1	0
Lester, H. S., Esq.				0	5	0
Lessts, W. C., Esq.				0	5	0
Leveson-Gower, Mrs.	0	10	0
Levett, Edward G., Esq.				2	2	0
Levine, S. J., Esq.				1	1	0
Levitt, J. E., Esq.	1	1	0
Levy, Mark, Esq.				3	3	0
Levy, W., Esq.				1	1	0
Lewer, Mrs.				0	5	0
Lewer, S. N., Esq.	2	0	0
Lewis, H., Esq.				2	0	0
Lewis, Miss G. M. Sunderland	0	10	0
Lewis, Miss H. M. P.	2	0	0
Lewis, Mrs. M. E.				2	2	0
Lewis, The Rev. T. J.				0	10	0
Lewis, Sir A.				0	10	0
Lewis, W., Esq.				0	10	0
Lewis, W. A., Esq.				1	0	0
Lewry, J. S., Esq.				1	1	0
Liddell, W. J., Esq.	0	10	0
Liddle, P. G., Esq.	1	1	0
Liell, Kingsley, Esq.				0	10	6
Liffully, Mrs.				0	5	0
Light, Miss K. E.				0	5	0
	Carried forward	838	3	6	2823	18	3

	1934.					
	Subscriptions.			Donations		
	£	s.	d.	£	s.	d.
Brought forward	838	3	6	283	18	3
Light, W. J., Esq.				1	1	0
Lilley, Colonel G. W....				1	0	0
Lillywhite, H., Esq. ...				2	2	0
Lindesay, Mrs.	5	0	0			
Lindsay-Blee, C. W., Esq. ...				0	10	6
Lindsey, Miss M. O. ...				5	0	0
Lines, J. F., Esq.				0	5	0
Linfield, A., Esq.				1	0	0
Ling, Mrs.				10	0	0
Link, J. D. & Son, Ltd., Messrs. ...	1	1	0			
Linton, Mrs. A.				0	10	0
Lion Hospital Aid Society ...				5	5	0
Little Miss				0	10	0
Littleboy, Miss	1	0	0			
Littlewood, Miss	0	10	0			
Liverpool Victoria Friendly Society ...	3	3	0			
Livingston, The Rev. Canon R. E. ...				0	5	0
Llewellyn-Jones, J., Esq. ...				2	2	0
Lloyd, Miss				0	19	0
Lloyd, Miss E. M.				0	5	0
Lloyd, Miss Julia				1	1	0
Lloyd, Mrs. W. W.				0	10	0
Lloyd, W. F., Esq.				0	10	0
Lloyds Bank, Ltd.				0	7	6
Lloyds Bank, Ltd.				0	10	0
Lockley, J., Esq.				1	1	0
Loch, Mrs. K. M.				1	0	0
Locke, C., Esq.				1	0	0
Lockyer, A., Esq.				0	10	0
Logan, Miss				0	5	0
London Channel Islands S.S. Co., Ltd. ...				2	2	0
London Charity Cup Competition ...				15	15	0
Long, H. C., Esq.				0	5	0
Long, Miss C. B.				1	0	0
Long, The Hon. Mrs....				1	0	0
Longhurst, Mrs.				0	5	0
Longhurst, A. C., Esq. ...	1	1	0			
Longland, The Rev. C. B. ...				0	5	0
Lonsdale Investment Trust Co. ...	5	5	0			
Lord, The Rev. N. F.				0	10	0
Lorey, The Rev. F.				0	5	0
Love, F. J., Esq.				2	2	0
Lovegrove, W., Esq.				0	7	6
Lovell, J. G., Esq.				6	0	0
Lovell, Miss C. M.				0	10	0
Low, Alex. G., Esq.				2	0	0
Low, Mrs. E. M.				0	5	0
Carried forward	855	3	6	2893	18	9

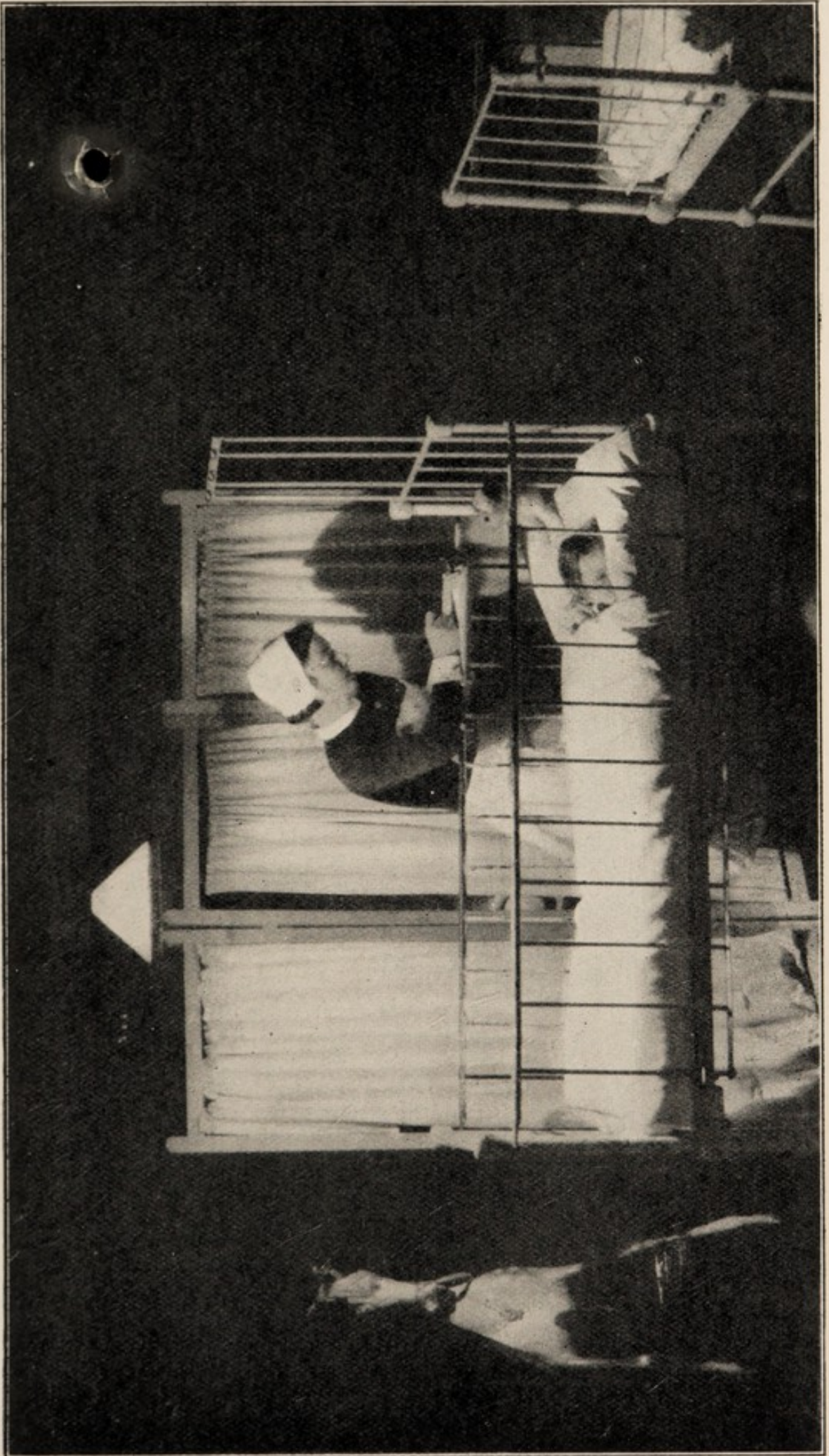

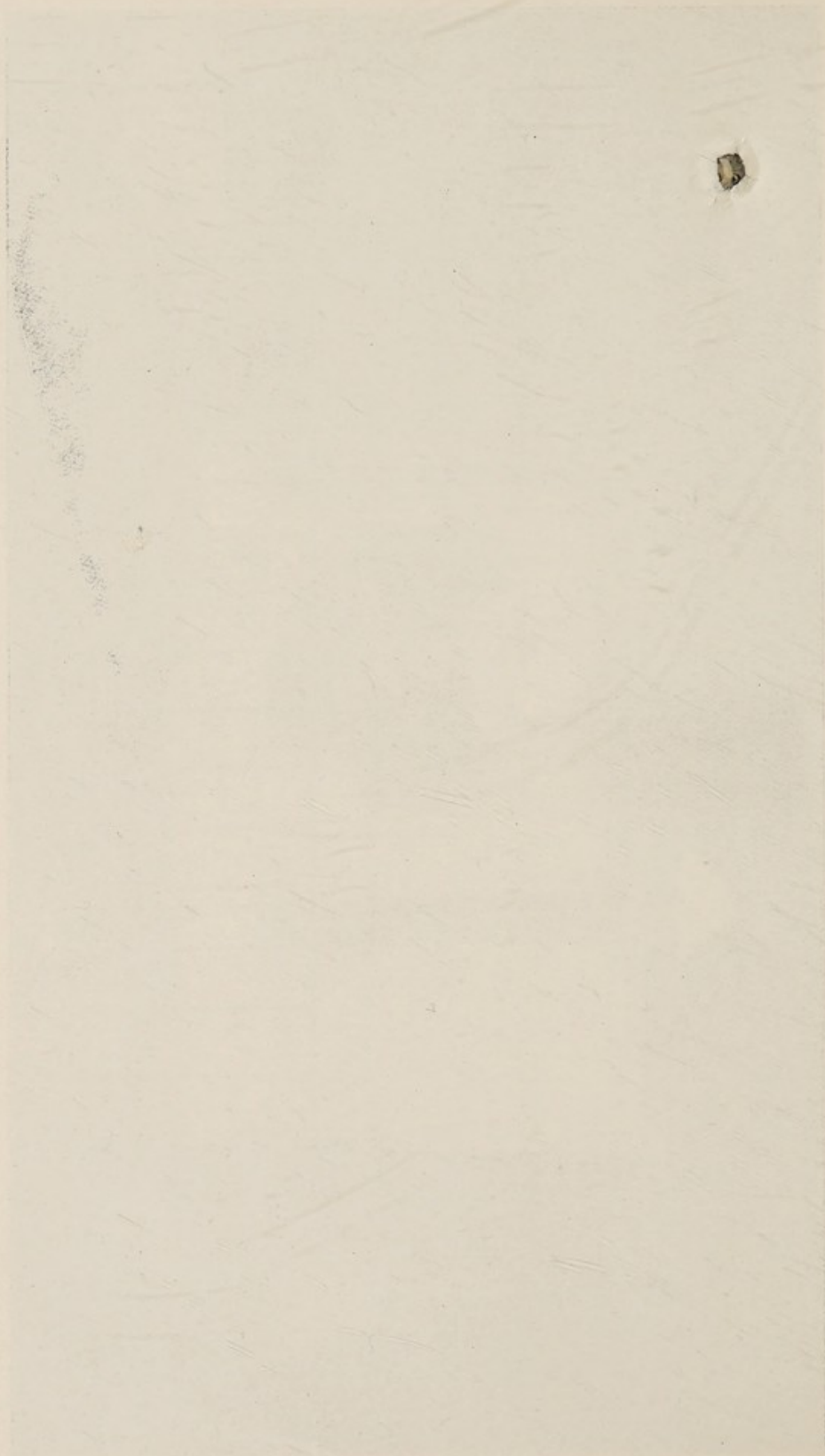

				1933.					
				Subscriptions.			Donations		
				£	s.	d.	£	s.	d.
	Brought forward	855	3	6	2893	18	9
Low, M. S. M.				2	0	0
Low & Shawyer, Ltd., Messrs.				5	0	0
Lowit, M., Esq.				1	1	0
Lowndes, Miss R.	1	0	0			
Loxley, W. R. & Co., Messrs.				1	1	0
L.S.				0	10	0
Lubbock, Lady				1	1	0
Luboldt, Miss M.				2	2	0
Lucas, R. J., Esq.				0	10	0
Lucas, Warley & Lucas, Messrs.				2	2	0
Lucas, T. G., Esq.				1	0	0
Luce, Mrs.				0	10	0
Luce, Mrs. S.				0	10	0
Luck, C. A., Esq.				0	10	0
Luckham, L. S., Esq.					0	0
Luff, N., Esq.				1	1	0
Luffman, J. G., Esq.				1	0	0
Lupton, The Rev. L. M.				1	1	0
Lunnon, C. N., Esq.				0	5	0
Luxmoore, Mrs.				1	1	0
Lyall, Miss A.				1	1	0
Lydall, L., Esq.	1	1	0			
Lye, Mrs.				0	5	0
Lykiardopulo & Co., Ltd., Messrs.				1	1	0
Lyle, P., Esq.				5	5	0
Lyle-Smith, Mrs. E. C.				4	4	0
Lynes, Mrs.				1	1	0
Lyon, P., Esq.				1	0	0
Lyon, W. R., Esq.	1	1	0			
Lyons, J., Esq.				0	10	6

M

Mabbitt, Miss Lucy	0	10	0			
MacAndrew, D. J., Esq.				50	0	0
MacAndrew, E. J., Esq.				10	0	0
Macardle, D. L., Esq.				0	5	0
MacBride, Mrs.				0	10	0
Macdonald, A. H., Esq.	0	5	0			
Macdonald, Miss C. M.	1	0	0			
Macdonald, Mrs.				1	0	6
Maclennan, J., Esq.				0	5	0
Macgregor, The Rev. D. C.				0	5	0
Machinery Market, The				1	1	0
Mackay, Mrs. B.				0	10	0
Mackenzie, Mrs.				0	5	0
Mackenzie, Mrs. A. R.				0	10	0

Carried forward ... 860 0 6 2996 2 9

	1933.					
	Subscriptions.			Donations		
	£	s.	d.	£	s.	d.
Brought forward ...	860	0	6	299	2	9
Mackinnon, C., Esq. ...					0	0
Maclean, Mrs. ...					0	5
Maclure, Colonel Sir J. E. Stanley, Bart. ...					1	1
Macmillan, R. G., Esq. ...					1	1
Macnab, Mrs. ...					0	10
Macnamara, Miss M. I. ...					1	1
Macnamara, Miss R. S. ...	1	0	0			
Macpherson, A. S. Esq. ...					0	10
Macpherson, N. Esq. ...	0	10	0			
Macpherson, Mrs. ...					0	5
Maede, J. E., Esq. ...					0	5
Magill, Major H. N. ...					1	0
Magor, Mrs. M. C. ...					1	10
Mahy, J. N., Esq. ...					0	10
Maingot, R., Esq. ...					1	0
Maitland, N. G., Esq. ...	5	0	0			
Maligny, C. E., Esq. ...					1	1
Malins, A. L., Esq. ...					2	2
Manchester, J., Esq. ...					0	5
Manfield & Sons, Ltd., Messrs. ...	1	1	0			
Mann, Miss ...					0	5
Mann, Mrs. ...					0	5
Mann, Rutter & Co., Ltd., Messrs. ...					1	1
Manning, A., Esq. ...					1	1
Manning, Mrs. T. Sackville ...					1	0
Manor of Stockwell Lodge, No. 4746, per C. E. Norris, Hon. Sec. ...					1	1
Mansfield, The Misses ...					6	3
Manwaring, E., Esq. ...					0	5
Maples, Mrs. ...	1	0	0			
March, Mrs. ...					0	10
Mardon, Miss ...					0	10
Margary, I. D., Esq. ...					5	0
Margary, Mrs. ...					2	2
Margetts, Mrs. ...					0	5
Marley, Miss ...	0	10	0			
Marnham & Co., Messrs. ...					1	11
Marples, F. J., Esq. ...					0	10
Marriner, J. S., Esq. ...					0	10
Marriott, S. B., Esq. ...					0	5
Marsh, Mrs. M. E. ...					0	10
Marsh, Mrs. B. D. ...					0	10
Marshall, G. A., Esq. ...					2	2
Marshall, Mrs. ...					1	0
Marshall, Mrs. ...	0	10	0			
Marsham-Townshend, H. S., Esq. ...					2	0
Mart, Sidney, Esq. ...					1	0
Carried forward ...	869	11	6	3038	15	10

		1933.						
		Subscriptions.			Donations.			
		£	s.	d.	£	s.	d.	
	Brought forward	...	869	11	6	3038	15	10
Marsden, F. A., Esq.				1	1	0
Marten, L. H., Esq.	5	5	0			
Martin, C. W. & Sons, Ltd., Messrs.				1	0	0
Martin, Capt. E. H.				2	0	0
Martin, Miss V.				1	0	0
Martin, Mrs.				2	2	0
Martin, Mrs. de Renzy				0	10	0
Martin, R. C., Esq.				1	1	0
Martin, S. S., Esq.				1	1	0
Martin-Harvey, Mrs.				1	0	0
Maryan, H., Esq.				0	5	0
Marzetti, Leslie, Esq.	2	0	0			
Mason, Frank & Co., Ltd., Messrs.	2	2	0			
Mason, H. H., Esq.				1	1	0
Mason, Mrs.	3	3	0			
Mason, Mrs. M.				1	1	0
Masson, Lady	1	1	0			
Massoreti, C. A., Esq.				0	5	0
Mathias, Captain, The Rev. E.				0	5	0
Matron, per				26	7	1
Matthaci, E. R., Esq.				0	10	0
Matthews, F., Esq.				0	10	0
Matthews, J. D., Esq.				5	5	0
Matthews, Major G. W.				2	0	0
Matthews, Mrs. C.				1	1	0
Matthews, R. J., Esq.				0	10	0
Mattia, A., Esq.				1	1	0
Maude, Mrs. E. F.				0	10	0
Maude-Thompson, Miss H.				0	5	0
Maunder, W., Esq.	1	1	0			
Maw, C. Percival, Esq.				2	2	0
Maw, L. P., Esq.				0	10	0
Maxsted, Mrs. R. A.	2	2	0			
Maxton, D. A., Esq.				1	1	0
May, Captain A. de K. L.				1	1	0
May, D. C., Esq.				1	0	0
May, Colonel G. L. E.				1	1	0
May, J., Esq.				0	5	0
May & Baker, Ltd., Messrs.				0	10	0
May, Mrs. J.				0	5	0
Maycock, T. O., Esq.				5	0	0
Mayhew, The Rev. G. J.				0	5	0
Mayhew, Lt.-Col. Mark J				2	2	0
Maynard, Miss				1	0	0
Mayo, W. S., Esq.				0	10	0
McAndrew, Miss	1	1	0			
McCausland, Mrs.				0	5	0
	Carried forward	...	887	6	6	3107	3	11

				1933.						
				Subscriptions.			Donations			
				£	s.	d.	£	s.	d.	
			Brought forward	...	887	6	6	377	3	11
McClure, Mrs.	0	5	0
McCohm, J. F., Esq.	2	2	0
McDowell, Miss A. B.	0	5	0
McIntosh, Mrs.	0	10	0
McIve, C. D., Esq.	1	1	0
McKechney, R. J. S., Esq.	0	7	1
McKechnie, Captain E. A.	5	5	0
McKechnie, P. G. W., Esq.	2	2	0
McKenna, Miss	0	10	0
McKerchar, Mrs.	0	5	0
McLintock Thomson & Co., Messrs.	5	5	0
McLagan, Mrs. M. Gibson	5	0	0
McLaurin, D., Esq.	1	0	0
McLeod, F. J., Esq.	1	1	0
McNab, Mrs.	0	10	0
McNeight, W. R. P., Esq.	0	10	0
McQuillan, W. J., Esq.	0	5	0
McRitchie, The Rev. D.	0	10	6
McWilliam, Mrs.	2	2	0
Mead, Mrs. M. P.	0	5	0
Mead & Field, Ltd., Messrs.	1	1	0
Mead, L. E., Esq.	2	0	0
Mears, Lt.-Col. A.	0	10	0
Medcalfe, Miss	0	5	0
Mee, Arthur, Esq.	0	10	6
Meggy, Mrs.	0	10	6
Mellor, Miss A.	0	5	0
Melsom, W. H., Esq.	0	5	0
Melville, Mrs.	0	5	0
Mendes, I. J. & J., Messrs.	0	10	0
Mendes da Costa, Mrs.	0	5	0
Mercer, Miss	0	10	0
Merison, G. F., Esq.	1	1	0
Merrett, Son & Street, Messrs.	2	2	0
Merrick, J. A., Esq.	5	0	0
Merrick, Frank, Esq.	2	2	0
Mess, Miss A. G.	2	2	0
Messent, L. H., Esq.	0	10	6
Messent, Mrs. H. E.	1	1	0
Methuen, Lady	1	1	0
Messer, M., Esq.	0	5	0
Meyer, Theodore, Esq.	3	3	0
Meynell, The Misses	2	0	0
Micah, L. F., Esq.	0	5	0
Michael, J. R., Esq.	1	0	0
Michaelson, Mrs.	1	1	0
Micklethorp, Major Charles, D.S.O.	5	0	0
			Carried forward	...	907	13	0	3150	8	6

		1933.						
		Subscriptions.			Donations			
		£	s.	d.	£	s.	d.	
	Brought forward	...	907	13	0	3150	8	6
Middleton, J., Esq.	2	2	0
Middleton, Miss A. E.	2	2	0
Miew, Miss	1	1	0
Milburn, Mrs. S. E.	0	10	0
Miles, A. R. & Co., Ltd., Messrs.	2	2	0
Miles, Mrs. L.	1	0	0
Millard, Walter S., Esq.	0	5	0
Millen, Mrs. M.	1	0	0
Miller, H. D. T., Esq.	1	1	0
Miller, H. T., Esq.	1	1	0
Miller, Miss M.	0	10	0
Miller, Mrs. A.	1	1	0
Miller, Mrs. A. Logan	1	1	0
Miller, Mrs. G. A.	5	0	0
Miller, Mrs. H. J.	2	0	0
Miller, Mrs. M. H.	3	3	0
Miller, T. C., Esq.	0	10	6
Miller, W. G., Esq.	0	5	0
Miller, W. S., Esq.	5	5	0
Mills, J., Esq.	2	2	0
Mills, The Rev. W. R.	0	10	0
Milne, Lady	5	0	0
Milne, Miss	0	10	0
Milne-Watson, Sir David	1	1	0
Milo, Mrs.	0	5	0
Milsome, Mrs. M.	0	10	0
Milton Proprietary, Ltd., The	1	1	0
Minty, Miss M. C.	1	0	0
Misa, Miss	0	10	0
Misa, V. P., Esq.	0	10	0
Miskin, G. V., Esq.	1	1	0
Mitchell, A. J., Esq.	0	10	6
Mitchell, J. T., Esq. &...	0	5	0
Mitchell, K. & M., Messrs.	0	5	0
Mitchell, P. J., Esq.	2	2	0
M.L.	0	10	0
M.N.	1	0	0
Mobbs, A. N., Esq., O.B.E.	1	1	0
Mocatta, Mrs.	0	10	0
Moir, Mrs.	1	0	0
Moir & Shand, Messrs.	5	5	0
Moister, Mrs. A. D.	0	5	0
Molesworth, Miss	1	1	0
Molison, W. J., Esq.	2	2	0
Moloney, The Rev. T.	0	10	6
Moltens, D. J., Esq.	1	1	0
Molyneaux, Miss	1	1	0
	Carried forward	...	924	13	0	3196	17	0

	1933.					
	Subscriptions.			Donations.		
	£	s.	d.	£	s.	d.
Brought forward	924	13	0	3196	17	0
Monk-Smith, Miss	3	0	0			
Monotype Corporation, Ltd., The				0	10	6
Montgomery, E. C., Esq.				0	5	0
Moody, Mrs.				0	5	0
Moore, C. F., Esq.				0	5	0
Moore, Mrs.				0	10	0
Moore, Mrs.				1	0	0
Moore, Mrs. Gordon				2	0	0
Moore, The Rev. Canon B.				0	10	0
Moore-Radford, Mrs.				1	1	0
More, Mearns & Co., Messrs.				1	0	0
More-Smyth, Mrs.	1	1	0			
Moreland, Hayne & Co., Messrs.				2	2	0
Morgan, E., Esq., & Mrs.	2	2	0			
Morgan, H., Esq.				0	10	0
Morgan, J. J., Esq.				5	5	0
Morgan, Mrs.	1	1	0			
Morgan, Mrs. E. M.				0	10	0
Morrell, F. T. & Co., Messrs.				2	2	0
Morris, C. H., Esq.				1	0	0
Morris, Miss				1	1	0
Morris, Mrs.				0	10	0
Morris, T., Esq.				0	5	0
Morriss, F. R., Esq.				1	1	0
Morrish, G., Esq.				1	1	0
Morrish, R. S., Esq.				1	1	0
Morrison, R. J., Esq.				2	2	0
Morrison, W. B., Esq.				1	0	0
Morrison-Bell, Lt.-Col. E. W.				5	0	0
Morse, A. T., Esq.	2	2	0			
Morse, Mrs. M.	0	10	6			
Morton, F. W., Esq.				0	10	0
Mosenthal, Mrs. D.				2	2	0
Moser, Mrs. H.				0	5	0
Mosse, Dr. H. R. & Mrs.				10	0	0
Mosse, Mrs.	1	1	0			
Mott, Mrs. A.	1	1	0			
Motz, Charles D., Esq.				0	10	6
Moullin, Mrs. E. R.				3	3	0
Mourant, The Misses				0	5	0
Moxey, Savon & Co., Ltd., Messrs.				1	1	0
Moyle, The Rev. H. C.	1	1	0			
Moyser, K. N., Esq.				0	10	0
Muddell, C. A., Esq.				1	1	0
Mudie, Miss				1	1	0
Muir, Mrs.				2	0	0
Mullar, Miss	0	10	6			
Carried forward	938	3	0	3251	2	0

				1932.					
				Subscriptions.			Donations.		
				£	s.	d.	£	s.	d.
	Brought forward	938	3	0	3251	2	0
Muller, William, Esq.				5	5	0
Mumford, E. C., Esq.	2	2	0			
Mundy, The Misses				0	5	0
Murdoch, G. A., Esq.				2	2	0
Murdock Charitable Trust, The R.M.	2	2	0			
Murphy, Mrs.				1	0	0
Murrant, E. H., Esq.				2	2	0
Murray, M., Esq.	1	1	0			
Murray, Miss A.				0	10	0
Murray, Miss A. W.				1	1	0
Murray, S. & Co., Ltd., Messrs.	1	0	0			
Murray-Allen, Miss				1	1	0
Murrell, Mrs.				0	5	0
Murton, Ernest, Esq.				1	1	0
Murton, Mrs. C. D.				1	0	0
Murton & Adams, Messrs.				2	2	0
Musson, Mrs.	3	3	0			
Myer, Leslie, Esq.				1	1	0
Myers, John & Co., Ltd., Messrs.				1	1	0
Myers, Henry, Esq.	5	5	0			

N

Naftel, Mrs. M. S.				1	1	0
Naish, Mrs. M.				3	0	0
Nanton, Mrs.				0	10	0
Napper, E. E., Esq.				0	10	0
Nash, F., Esq.	0	10	0			
Nash, L. C. P., Esq.				1	1	0
Nash, Mrs.				0	5	0
Nassiff, Mrs.				1	1	0
Nathan, G. I., Esq.	1	1	0			
National Linen Co., Ltd., The	1	1	0			
National Union of Teachers, The	1	1	0			
Needs, H. A., Esq.				1	1	0
Neighbour				0	10	0
Neild, Miss A. M.	0	10	0			
Nekore, Mrs. K.				1	0	0
Nestlé & Anglo-Swiss Condensed Milk Co., The	1	1	0			
Neve, E. J., Esq.				1	1	0
Nesett, Mrs.				1	1	0
New, Mrs. C. A.				1	5	0
Newbould, Mrs.				1	0	0
Newby West Mission, per Mrs. Hutchinson				0	10	0
Newcome, Major-Gen., H. W., C.B., C.M.G.				2	2	0
Carried forward	958	0	0	3287	16	0

				1932.					
				Subscriptions.			Donations.		
				£	s.	d.	£	s.	d.
	Brought forward	958	0	0	32	16	0
Newell, F., Esq.				1	1	0
Newall, Mrs.				0	10	0
Newman, A. & H., Messrs.				1	1	0
Newmark, M. & Co., Messrs.				1	1	0
Newport, Mrs.				0	5	0
Newton, John M. & Sons, Ltd., Messrs.				1	1	0
Newton, Mrs. C.				0	5	0
Newton, Mrs. M. A.				0	10	0
New Zealand Produce Assoc., Ltd., The	2	2	0			
Neyroe, W. B., Esq.				1	1	0
Nicholl, A. B., Esq.				2	0	0
Nicholas, Miss C.				2	2	0
Nicholas, Miss W.				2	2	0
Nicholas, C., Esq.				1	1	0
Nicholl, Mrs.	0	5	0			
Nicholls, Charles T., Esq.				1	1	0
Nicholls, F., Esq.				1	1	0
Nicholson, G. M., Esq.				1	0	0
Nicholson, Mrs. J.	1	1	0			
Nicholson, Mrs. L. E.				1	1	0
Nielson, C., Esq.	0	10	6			
Nielson & Maxwell, Ltd., Messrs.				1	1	0
Noad, Miss A.				0	10	0
Nobes, Mrs. M. E.				0	15	0
Noble, E., Esq.				1	0	0
Noble, J. G., Esq.				1	1	0
Noble, Colonel L., In Support of the Violet									
Constance Cot	31	10	0			
Noble, Mrs.				0	5	0
Nobles & Hoare, Ltd., Messrs.	2	2	0			
Nodes, Mrs. R.				0	10	0
Noel, Mrs.	1	1	0			
Noel Money Lodge No. 2521, per A. J.									
Standage, Esq., Sec.				1	1	0
Nonweiler, T. F., Esq.				0	10	0
Nordon, C. L., Esq.				0	10	0
Norie, Mrs.				1	0	0
Norman & Co., Messrs.				1	0	0
Norman, Mrs.				1	1	0
Norman, Mrs.				3	0	0
Norman, Mrs.	1	0	0			
Norrington, C., Esq.				1	1	0
Norrington, Mrs. M.				0	5	0
Norris, F. A. & Co., Messrs.				0	10	0
Norris, Mrs.				0	6	0
Norris, O. T., Esq.				1	1	0
Northbrook, The Lord	3	0	0			
Carried forward	1000	11	6	3322	6	0

		1934			Donations.		
		Subscriptions.					
		£	s.	d.	£	s.	d.
	Brought forward	...1000	11	6	3322	6	0
Northco J., Esq.	1	1	0
Norton, Miss A. S.	...	1	1	0
Norton, Mrs. A.	0	10	0
Norton, R., Esq.	1	1	0
Notley, Miss M. E.	...	1	1	0
Nugent, Mrs. Algernon	0	5	0
Nurses Sports Club	2	2	0
Nutt, W. H., Esq.	0	10	6
O							
Oakly, John & Sons, Ltd., Messrs.	...	1	1	0
O'Connell, Colonel D. V.	0	5	0
O'Connor, J., Esq.	1	1	0
O'Connor, Miss	1	0	0
O'Connor, Mrs. J.	1	1	0
O'Connor, The Rev. W.	...	0	5	0
O'Donnell, Mrs. C. J.	1	1	0
Ogg, Lt.-Colonel A. C.	0	5	0
Ogier, Miss	0	5	0
Ogilvie, R. A., Esq.	1	11	0
Ogilvy-Dalgleish, Mrs.	6	0	0
Ogle, Miss	2	0	0
Ogle, Son & Porter, Messrs.	0	7	10
Olby, A., Esq.	1	1	0
Oldaker, J. P., Esq.	1	1	0
Oldfield, Miss	1	1	0
Oldham, Captain R. A.	2	2	0
Oldham, Mrs.	1	0	0
O'Leary, J. T., Esq.	0	10	6
Olive, G. F., Esq.	...	1	1	0
Oliver, J. E., Esq.	1	1	0
Oliver, Mrs.	...	1	0	0
Olley, J. S., Esq.	0	5	0
Olliffe, W. G., Esq.	0	10	6
Olney, Miss M. K.	1	0	0
Oppenheimer, Louis, Esq.	1	1	0
Orchard, Commander E. H., O.B.E.	1	0	0
Ornstein, D. L., Esq.	0	10	6
Ortweiler, S. Esq.	1	1	0
Osbaldeston-Mitford, Mrs.	...	0	5	0
Osborne, Mrs. H. E.	0	10	0
Osborne, W. T., Esq.	2	0	0
Osmond, Mrs. L. S. S.	1	0	0
Osthoff, A., Esq.	0	5	0
Oswald, Miss E.	0	5	0
Oswald, W. C., Esq.	...	1	1	0
Carried forward	...	1007	6	6	3359	16	10

		1934.			Donations.		
		Subscriptions.					
		£	s.	d.	£	s.	d.
Brought forward		...1007	6	6	3359	16	10
Owen, Mrs. Harold	0	10	6
Owles, T., Esq.	0	5	0

P

Paddison, Lady E. L.	1	10	0
Pagden, L. K., Esq.	0	10	6
Page, Sir Archibald	1	1	0
Page, G. A., Esq.	0	12	6
Page, G. F., Esq.	0	10	0
Page, Miss	0	5	0
Page, T. E., Esq.	2	2	0
Pain, R., Esq....	0	5	0
Paine & Co.. Ltd., Messrs.	1	1	0
Paine, Miss A.	0	10	0
Paine, Miss D.	1	0	0
Paine, Miss G. C.	3	3	0
Pakenham, H. R., Esq.	1	0	0
Palache, A., Esq.	1	0	0
Palairat, Mrs. H. C.	1	0	0
Palgrave, Miss G.	3	3	0
Pallant, H., Esq.	0	6	0
Palmer, A. G., Esq.	0	10	0
Palmer, C. N., Esq.	10	0	0
Palmer, Hon. C. C. N.	2	2	0
Palmer, Miss H.	0	10	6
Palmer, Mrs.	1	1	0
Palmer, Mrs. Craddock	1	0	0
Pankhurst, Mrs. E. M.	0	7	6
Panton, Miss	0	5	0
Pardington, Major G. E. L.	0	5	0
Pares, The Rev. Canon	0	10	0
Parfill, Mrs. E.	5	0	0
Parker, F., Esq.	0	10	0
Parker, Miss S.	1	0	0
Parker, Mrs. E. S.	0	10	6
Parker Piano Co., The	1	1	0
Parker, T. C., Esq.	1	1	0
Parkes, Alexander & Co., Messrs.	0	10	6
Parkhurst, Miss Ruth	0	5	0
Parkinson, Mrs.	0	10	0
Parr, J. W., Esq.	1	1	0
Parr, Mrs.	0	10	0
Parr, T., Esq., K.C.	1	1	0
Parrack, Mrs.	0	10	0
Parratt, R. H., Esq.	1	1	0
Parry, E. H., Esq.	2	2	0
Carried forward1017	4	6	3402	17	4

				1934.					
				Subscriptions.			Donations		
				£	s.	d.	£	s.	d.
Brought forward				...1017	4	6	3402	17	4
Parry, Mrs. D. F.	0	5	0
Parry, The Rev. L.	2	2	0
Parry, T. Gambier, Esq.	0	10	0
Parry-Cooke, Miss	0	5	0
Parsloe, E. A., Esq.	0	10	6
Parsons, Miss	0	5	0
Parsons, Miss E. M.	0	10	0
Parsons, Mrs. M.	1	1	0
Partridge, R., Esq.	0	10	6
Pascall, James, Employees Benevolent Fund	1	1	0
Pascoe, W., Esq.	5	5	0
Pascuiti, Mrs.	0	8	0
Passingham, Miss L.	0	10	0
Paterson, C. C., Esq.	0	5	6
Paterson, Duncan, Esq.	0	10	0
Paterson, Mrs. V. S.	1	0	0
Patients League "Sale of Work," etc.	7	0	0
Paton, Mrs.	1	1	0
Patterson, A. P., Esq.	1	0	0
Pattinson, Miss M. E.	0	5	0
Pattisson, C. H., Esq.	2	2	0
Pattison, H., Esq.	1	1	0
Paul, E. H., Esq.	0	10	6
Paul, W. B., Esq.	0	10	0
Paxton, Mrs. M. N.	3	0	0
Payn, James, Esq.	0	10	0
Payne, F. W. & Son, Messrs.	0	10	0
Payne, H. H., Esq.	1	1	0
Payne, H. W., Esq.	1	0	0
Payne, Mrs.	0	10	0
Pays, Mrs. S.	0	10	0
Peabody Donation Fund	52	10	0
Peachey, G. W., Esq.	1	1	0
Pearce, C. M., Esq.	2	2	0
Pearce, G. O., Esq.	3	3	0
Pearce, J. R., Esq.	1	0	0
Pearce, Mrs.	1	1	0
Pearce, O., Esq.	1	0	0
Pearce, R., Esq.	0	10	0
Pearce, S. S., Esq.	1	1	0
Pearman, Mrs.	1	1	0
Pearse, The Misses	1	0	0
Pearson, B., Esq.	0	5	0
Pearson, G. F. T., Esq.	2	2	0
Pearson, Miss I.	0	10	0	0	10
Pearson, Miss J. F.	2	2	0
Pearson, Miss J. M.	0	5	0
Carried forward				...1032	17	6	3493	16	4

				1934.					
				Subscriptions.			Donations.		
				£	s.	d.	£	s.	d.
Brought forward				...1032	17	6	30	16	4
Pearson, Mrs. C. H.	1	0	0
Peal, W. C., Esq.	1	0	0
Pegrum, Miss H. L.	0	5	0
Pelecanos, P., Esq.	1	1	0
Pelham, Miss	0	5	0
Pelham, Mrs. F. S.	0	10	0
Pelly, Sir H., Bart.	0	10	6
Peltan, Mrs.	0	5	0
Pendle, Mrs. C. T.	1	1	0
Pendrell-Smith, Miss	0	5	0
Pengelly, A. F., Esq.	0	10	0
Penn, Mrs. William	2	2	0
Penney, Mrs. J.	0	5	0
Pennington, Miss E.	1	0	0
Penycraig Industrial Co-operative Society, Ltd., The	2	2	0
Pepys, C. H.	0	10	0
Pepys, Mrs. A. M.	0	5	0
Perry, C., Esq.	0	10	0
Perry, Miss	1	1	0
Perry, R. Vincent, Esq.	1	1	0
Perryn, G. H., Esq.	1	0	0
"Peter"	5	0	0
Peters, Major C.	0	10	0
Peters, Mrs. H.	0	5	0
Petre, Mrs. M.	0	5	0
Pettit, L. E., Esq.	1	1	0
Petyt, Louis F., Esq.	2	2	0
Peyton, Ida, Lady	1	0	0
Phethean, Mrs.	2	0	0
Phillips, C., Esq.	0	5	0
Phillips, J. H., Esq.	1	0	0
Phillips, Mrs.	0	10	0
Phillips, The Rev. F. G. A.	0	5	0
Phillips, The Rev. R. W. F.	1	0	0
Phillipson, Mrs.	0	5	0
Phillp, Capt. J. de R.	1	0	0
Philpot, W. R., Esq.	0	5	0
Phs. Van Ommeren (London) Ltd., Messrs.	1	1	0
Pickworth, Charles, Esq.	0	5	0
Picot, H. G., Esq.	0	10	0
Pidcock, B. H., Esq.	0	5	0
Pierce, Mrs.	0	5	0
Piers, Colonel H. O.	0	10	0
Pike, Arthur C., Esq.	2	2	0
Pike, Major S. A., M.C.	1	1	0
Pike, Miss P.	1	1	0
Carried forward				...1045	17	6	3520	17	10

				1934.					
				Subscriptions			Donations		
				£	s.	d.	£	s.	d.
			Brought forward	...1045	17	6	3520	17	10
Pilcher, G. T., Esq.	2	2	0
Pim, E. J., Esq.	1	1	0
Pinching, Miss	0	10	0
Pinnick, Mrs.	1	1	0
Pinto, Mrs.	0	10	0
Piper, Smith & Piper, Messrs.	1	1	0
Pipon, The Misses	0	5	0
Pipon, Mrs. J. W.	0	5	0
Piprell, Mr. & Mrs. E. G.	0	5	0
Pirie, Appleton & Co., Ltd., Messrs.	0	5	0
Pitt, F. J., Esq.	0	10	0
Pitt, G. S., Esq.	1	1	0
Pittar, George F., Esq.	0	10	0
Pittar, Mrs.	1	1	0
Plaistow, A., Esq.	0	10	0
Plater, Mrs. F. A.	0	7	6
Platt, C. R., Esq.	1	0	0
Platt, F. H., Esq.	1	1	0
Platt, Miss E.	0	5	0
Platt, Miss Radcliffe	1	0	0
Platten, Mrs. A.	1	0	0
Playne, Miss C. E.	1	1	0
Plenty, Miss B. A.	2	0	0
Plews, Miss A.	0	5	0
Plaimpton, Miss	0	5	0
Pockett, H. T., Esq.	2	2	0
Pocknell, Mrs....	2	0	0
Pocock, Albert, Esq.	0	5	0
Poland, H., Esq.	0	5	0
Pollard, Miss P.	5	0	0
Pollen, Mrs. F.	0	5	0
Pollock, Miss	0	5	0	0	5	0
Ponsford, A., Esq.	0	10	0
Poore, E. W., Esq.	1	0	0
Popham, Mrs. B.	0	5	0
Popplestone, Capt. W. S., M.B.E.	1	1	0
Porter, Miss	0	5	0
Porter, Miss B.	0	5	0
Porter, Mrs.	0	10	0
Porter, Mrs. F.	0	5	0
Portman, Mrs. A. B.	0	10	0
Portwine, J., Esq.	1	1	0
Poser, J., Esq.	0	10	0
Potier, Mrs.	1	0	0
Pott, Capt. Stanley, C.	0	10	6
Potter, The Rev. M. C.	0	5	0
			Carried forward	...1056	18	6	3547	2	10

				1934			1933			
				Subscriptions.			Donations.			
				£	s.	d.	£	s.	d.	
Brought forward				...1056	18	6	35	2	10	
Pound Day, per Mrs. Kitchin	1	6	4	
Powell, Col. A. F.	0	10	0	
Powell, E. J., Esq.	0	5	0	
Powell, J. A., Esq.	0	7	6	
Powell, J. A., Esq.	0	5	0	
Powell, Miss E.	1	1	0	
Powell, Miss E. A.	0	10	6	
Poynting, Mrs.	0	10	6	
Pratt, C., Esq.	0	5	0	
Preedy, Mrs. E. M.	0	10	0	
Preedy, T. R., Esq.	1	1	0	
Prendergast, Miss	0	10	0	
Prendergast, Mrs. M. M.	2	0	0	
Prentice, A. N., Esq.	2	2	0	
Press, W. & Son, Messrs.	3	3	0	
Prest, C. E., Esq.	1	1	0	
Preston, E. W., Esq.	3	3	0	
Preston, Major G. F.	0	10	0	
Price, Harold R., Esq.	5	5	0	
Price, J. Francis & Co., Messrs.	1	1	0	
Price, Miss	0	5	0	
Price, N., Esq.	1	1	0	
Price, T., Esq.	0	10	0	
Pridden, Mrs. A. M.	0	5	0	
Priest, F. W., Esq.	0	10	6	
Priestly, C. R., Esq.	1	1	0	
Pringle, Mrs.	0	5	0	
Prtichard, J. H., Esq.	0	5	0	
Proceeds from Christmas Carol Party	33	10	0	
Prosser, Mrs. John	0	10	6	
Protheroe-Smith, Miss	0	5	0	
Prowse, Miss E. M.	0	5	0	
Prudence, J., Esq.	0	5	0	
Prudential Assurance Co., The	40	0	0	
Pryke, Dudley, Esq.	1	1	0	
Pryor, H. E., Esq.	1	1	0	
Puckle, H. L., Esq.	0	5	0	
Pulbrook, Mr. & Mrs. E. R.	1	1	0	
Pullen, F., Esq., I.S.O., J.P.	2	2	0	
Pullen, G., Esq.	0	10	0	
Pullen, Mrs. M. L.	0	10	0	
Pulley, Chas. T. & Co., Messrs.	1	1	0	
Pulling, Mrs.	0	5	0	
Purcell, H. V., Esq.	1	1	0	
Purser, H. M., Esq.	0	5	0	
Putland, C., Esq.	0	10	0	
Carried forward	1109	9	6	3617	8	8

				1934.					
				Subscriptions.			Donations.		
				£	s.	d.	£	s.	d.
	Brought forward	1109	9	6	3617	8	8
Pyke, Arthur, Esq.	1	0	0
Pyle, J. H., Esq.	0	10	0
Q									
Quayle, Mrs. E. C.	1	0	0
Quartley, H. R., Esq.	4	2	0
Quelch, H. C., Esq.	2	2	0
Quelch, L. M., Esq.	0	10	6
Quinnell, Mrs.	0	5	0
Quirk, The Rev. R.	3	3	0
Quitman, Miss M.	1	1	0
Quitman, Mrs. H.	2	2	0
R									
Radermacher, W. C., Esq.	0	5	0
Radford, The Rev. E. M.	1	1	0
Radford, Mrs.	0	10	0
Rae, J. D., Esq.	0	7	6
Rae, H. J., Esq.	1	0	0
Raggett, W., Esq.	0	5	0
Railton, Mrs. M. E.	0	10	0
Raitt, Mrs. L. N.	1	1	0
Rampton, Mrs. E. E.	2	2	0
Ramsay, T. S. G., Esq.	1	0	0
Ramsden, Mrs.	1	1	0	1	1
Rand, Mrs.	0	10	6
Randall, Miss K.	1	0	0
Randall, Mrs. H. L.	5	0	0
Rankin, Miss	2	2	0
Ransom, H. C., Esq.	0	10	0
Raperport, B., Esq.	0	10	6
Raphael, Mrs. R.	1	0	0
Rappard, Miss C. E.	0	6	0
Rapson, E. H., Esq.	0	10	0
Ratner Safe Co., Ltd.	1	1	0
Rattray, S., Esq.	0	10	6
Rayner, Miss L. M.	0	10	0
Rawlence, C., Esq.	1	1	0
Rawlence, Capt. J.	0	5	0
Rawlings, J. J., Esq.	1	1	0
Rawlins, W. R., Esq.	1	0	0
Rawson, Miss	0	5	0
Rea, A., Esq.	1	1	0
Rea, Mrs. S. C.	1	0	0
Read, Mrs. M. H.	0	5	0
Carried forward	1119	19	6	3652	6	2

		1934.			Donations.		
		Subscriptions.			£	s.	d.
		£	s.	d.	£	s.	d.
Brought forward		...1119	19	6	3652	6	2
Read, J. J. B., Esq.	1	1	0
Read, R. H., Esq.	1	1	0
Reade, Mr. & Mrs. W.	0	10	0
Record, Readers of the	0	10	0
Reckitt, Dr. W. F.	0	5	0
Reckitt, Maurice B., Esq.	3	0	0
Redline-Glico, Ltd.	1	1	0
Redpath, Brown & Co., Employees & Staff of Messrs.	5	5	0
Redpath, Brown & Co., Messrs.	...	3	3	0
Reece, H. F., Esq.	1	0	0
Reed, H. L., Esq.	0	10	0
Reed, Mrs.	0	10	0
Reeks, Lt.-Col. James A.	...	1	1	0
Rees, P. M., Esq.	2	2	0
Reeves, H., Esq.	1	1	0
Reeves, Mrs. E. M.	1	0	0
Rees-Mogg, Mrs.	...	5	0	0
Reeves, C., Esq.	0	10	0
Regensburg, Mrs. A.	...	1	1	0
Reid, C., Esq.	1	1	0
Reid, Miss	1	1	0
Reid, J. L., Esq.	5	0	0
Relf, A. E., Esq.	0	10	0
Relph, J. C., Esq.	0	7	6
Rely-a-bell Burglar & Fire Alarm Co., Ltd.	0	10	6
Rennie, Miss J. F.	0	10	0
Renny, Capt. S. A.	...	2	2	0
Renton, Messrs. T. & Co.	...	1	1	0
Rethymnis & Kulukundis, Ltd., Messrs.	1	1	0
Revill, E. J., Esq.	2	0	0
Reynard, Miss	0	5	0
Reynardson, A. H. Birch, Esq.	1	1	0
Reynolds, Admiral H. C.	10	0	0
Reynolds, Mrs. L. C.	0	5	0
Reynolds, Miss D.	0	10	0
Reynolds, Mrs. A.	1	1	0
Ricardo, H. R., Esq.	2	2	0
Ricardo, The Rev. C. S.	3	0	0
Rice, E. H., Esq.	0	10	0
Rice, The Rev. A. C. & Mrs.	0	5	0
Rich, H. T., Esq.	0	10	0
Richardson, Miss F. G.	1	1	0
Richardson, Mrs. Topham	2	0	0
Richardson, H. L., Esq.	5	0	0
Richardson, Mr. & Mrs. H. C.	0	10	6
Riches, A., Esq.	0	5	0
Carried forward1133	7	6	3711	18	8

		1934.					
		Subscriptions.			Donations.		
		£	s.	d.	£	s.	d.
	Brought forward	...1133	7	6	3711	18	8
Rickord, Commander P., R.N.	0	10	0
Riddell, Mrs. L. M., the Exors. of the late	5	5	0
Ridler, The Rev. H. Buller	1	1	0
Ridpath, J. F., Esq.	...	1	1	0
Rimell & Allsop, Messrs.	...	1	1	0
Ringland, T. B., Esq.	0	10	0
Rippon, George P., Esq.	0	10	0
Rissik, C., Esq.	1	0	0
Ritson, Mrs. H.	...	1	0	0
Rivington, Mrs. M.	0	5	0
Rixson, Mrs. T.	0	5	0
Robb, Elvey & Co., Messrs.	1	1	0
Robbins, Mrs. K. E.	0	5	0
Roberts, Christopher, Esq.	2	2	0
Roberts, Mrs. Alfred W.	0	5	0
Roberts, Miss E.	0	10	0
Roberts, H. Astley, Esq.	3	3	0
Roberts, Mrs. John	0	10	0
Roberts, Capt. J., R.N.R.	0	5	0
Roberts, J. T., Esq.	...	2	2	0
Roberts, S. H., Esq.	0	10	6
Roberts, Mrs. O.	0	5	0
Robertson, C. H., Esq.	0	5	0
Robertson Bros. & Co., Messrs.	1	1	0
Robertson, H. H., Esq.	3	3	0
Robertson, J. A., Esq.	1	1	0
Robertson, H. E., Esq.	0	5	0
Robertson, Mrs. G. M.	1	0	0
Robinson, The Rev. W.	0	7	6
Robinson, Miss L.	0	5	0
Robinson, Messrs. R. & Co., Ltd.	1	1	0
Robinson & Glyn, Messrs.	1	1	0
Robinson, Mrs. H. V.	2	2	0
Robinson, R. J., Esq.	0	10	6
Robinson, The Rev. E. S.	0	10	0
Robinson, Miss C.	2	2	0
Robson, Edward, Esq.	1	1	0
Rochford, R., Esq.	0	10	0
Rockett, Mrs.	...	0	5	0
Rodewald, Mrs. A. F.	1	1	0
Rodriques, D., Esq.	...	1	1	0
Roe, Rev. C. E.	0	10	0
Rogers, G. H., Esq.	...	0	10	0
Rogers, Mrs. E.	0	10	6
Rogers, M., Esq.	0	15	0
Rogers, M., Esq.	1	1	0
Rolfe, Mrs.	...	0	10	0
	Carried forward	...1140	17	6	3750	3	8

				1934.					
				Subscriptions.			Donations.		
				£	s.	d.	£	s.	d.
Brought forward				...1140	17	6	37	0	3 8
Roll, Mr. & Mrs. H. J.	1	1	0
Rolls, A. H., Esq.	0	10	0
Rolls, Mrs. D.	0	10	0
Rolls, J. D., Esq.	1	1	0
Rolls & Son, Messrs.	2	2	0
Rolls, S. J., Esq.	2	0	0
Rolls, Mrs.	0	5	0
Romboy, Miss	0	5	0
Romeike & Curtice, Messrs.	0	9	9
Ronuk, Ltd.	1	1	0
Rooke, H. S., Esq.	0	10	0
Rooper, Mrs.	0	10	0
Rootham, Miss Mabel M.	0	10	6
Rope, Miss Freda	1	0	0
Roper, Mr. & Mrs. F. R.	0	5	0
Rose, Jules Ltd., Messrs.	0	5	0
Rose, Mrs. Philip	0	10	6
Rose, Mrs.	0	5	0
Rosling, Lady	0	10	0
Rosmer, Mrs. I.	0	10	0
Ross, Mrs. I. J.	4	4	0
Ross, C. Gordon, Esq.	1	0	0
Ross, E. S., Esq.	0	10	0
Ross, Miss A.	0	5	0
Roser, Miss	0	10	0
Rossiter, C. H. B., Esq.	1	0	0
Rothchild, Messrs. N. & M.	8	0	0
Roundhill, F., Esq.	1	1	0
Rouse, Mrs.	1	1	0
Rouse, A. R., Esq.	2	2	0
Rowe, H. R., Esq.	1	1	0
Rowell, Mrs.	1	0	0
Rowland, E., Esq.	0	10	0
Rowland, Mrs.	0	10	0
Rowlinson, Miss E.	0	5	0
Royce, H., Esq.	0	10	0
Royds, C. E., Esq.	3	3	0
Royle, Mrs.	1	1	0
Royle, Mrs.	1	1	0
Rudkin, Mrs. A. E.	0	10	0
Rumney, Mrs.	0	5	0
Russell, C. F., Esq.	0	10	0
Russell, Miss T.	1	1	0
Russell, Miss A. S.	1	0	0
Russell, W., Esq.	2	2	0
Russell, Mrs.	1	0	0
Russo British Grain Export Co.	1	1	0
Carried forward				...1148	1	6	3793	3	5

				1934.					
				Subscriptions.			Donations.		
				£	s.	d.	£	s.	d.
Brought forward				...1148	1	6	3793	3	5
Ruston, H. J., Esq.	1	1	0
Rutherford, H. K., Esq.	1	1	0
Ruxton, Miss D.	0	5	0
Ryall, E., Esq.	0	5	0
Ryan, A. H.	1	1	0
Ryan, Miss E.	0	10	6
Rye, J., Esq.	2	0	0
Ryecroft, Miss E. T.	0	10	2
S									
Saben, Miss M. W.	0	5	0
Sadler, Miss M.	0	5	0
Sadler, G., Esq.	4	4	0
Sadler, Mrs. H. E.	0	10	0
Saddlers, The Worshipful Company of	8	0	0
Sainsbury, J., Esq.	5	5	0
Sainsbury, Mrs. J. B.	5	5	0
Sales, Mrs. L. M.	1	0	0
Sandell, J. & Co., Messrs.	2	2	0
Sanders & Co., Messrs.	2	2	0
Sanders, J. H., Esq.	1	1	0
Sanderson, Mrs.	0	5	0
Sandford, C. G., Esq.	1	0	0
Sankey, L. R., Esq.	2	2	0
S.A.P.	0	5	0
Sanson, G. S., Esq.	2	0	0
Sant, Miss K. E.	1	0	0
Sargent, S., Esq.	1	1	0
Sassoon, Aaron D. Charity	2	2	0
Saunders, Miss	0	10	0
Saunders, W. G. R., Esq.	1	1	0
Saunders, Mrs.	1	0	0
Saunders, Mrs. M. E.	0	5	0
Savile, Sir L. H., K.C.B.	2	2	0
Savile, H., Esq.	1	0	0
Savill, A. A., Esq.	0	10	6
Savill, Mrs. F. M.	1	1	0
Savory, Miss	1	0	0
Sawyer, L., Esq.	0	10	6
Scanlon, Miss E.	0	10	0
Scaramanga, Mrs.	1	0	0
Scarfe, Mrs. H.	2	14	0
Schall, Mrs. M. F.	2	2	0
Scheerboon, D. J., Esq.	1	1	0
Schele, J., Esq.	0	10	0
Schollar, Norman, H., Esq.	0	5	0
Scholte, Mrs.	1	1	0
Carried forward				...1168	13	0	3837	2	4

		1934.					
		Subscriptions.			Donations.		
		£	s.	d.	£	s.	d.
Brought forward		...1168	13	0	3837	2	4
Schwartzenbach, Robt. & Co., Messrs.	0	10	6
Schweitzer, J., Esq.	0	5	0
Scorah, C. F., Esq.	0	10	0
Scott, G. F., Esq.	0	5	0
Scott, H. K., Esq.	1	1	0
Scott-Moncrieff, Lady	0	10	0
Scott, Mrs. E. J.	0	5	0
Scott, Mrs. M. E.	1	1	0
Scott, Mrs. T. E.	0	10	0
Scott, Mrs.	1	0	0
Scott, Miss	2	0	0
Scrimgeour, H. Carron, Esq.	2	2	0
Scrutton, Mrs. B.	0	10	0
Searle, H. J. & Son, Ltd., Messrs.	3	3	0
Searle, N. O., Esq.	2	2	0
Searles, Mrs.	0	5	5
Searles, Mrs. T.	2	2	0
Seaton, A. C., Esq.	1	1	0
Seaton, Mrs.	0	5	0
Sebag-Montefiore, The Hon. Mrs. R. M.	3	3	0
Sebba, S., Esq., L.L.D.	0	10	6
Secretan, Spencer D., Esq.	1	0	0
Secrett, F., Esq.	0	5	0
Sedgwick, H., Esq.	0	10	0
Seeney, Mrs.	0	5	0
Seligmann, A., Esq.	1	1	0
Seligmann, D. A., Esq.	1	1	0
Sell, A., Esq.	1	1	0
Sellar, Mrs. J. M.	1	1	0
Seller, W. H., Esq.	0	10	6
Sellon, Mrs.	1	1	0
Selwyn, Miss M. A.	0	5	0
Senneck, F. J., Esq.	2	2	0
Sergeant, F. G., Esq.	3	3	0
Sergison-Brooke, Mrs. H.	2	0	0
Seward, S., Esq.	0	10	0
Seymour, E. J., Esq.	0	10	6
Shallis, Mrs.	0	5	0
Shanks, The Misses	1	0	0
Sharman, G. G., Esq.	3	3	0
Sharp, P. H., Esq.	0	6	0
Sharples, Miss M. L.	0	5	0
Shaw, H., Esq.	2	2	0
Shaw, J. B., Esq.	0	10	0
Shaw, J., Esq.	1	1	0
Shaw, L. R., Esq.	2	2	0
Shaw, R. Reeves, Esq.	5	5	0
Carried forward1180	13	6	3880	8	6

				1934.						
				Subscriptions.			Donations.			
				£	s.	d.	£	s.	d.	
Brought forward				...1180	13	6	3880	8	6	
Shaw, R., Esq.	2	0	0	
Shaw, A., Esq.	3	0	0	
Shaw, Mrs. E. S.	0	5	0
Shaw, Mrs. F. W.	0	10	0
Shaw, Miss	0	10	0
Shaw, Miss Blanche	0	6	0	
Sheed, A. H., Esq.	1	1	0
Sheeres, E., Esq.	0	10	0
Sheffield, Mrs. C. E.	1	0	0	
Shell-Mex & B. P., Ltd., Messrs.	1	1	0
Shelly, Miss C.	2	0	0	
Shemeld, Miss	2	2	0	
Shenstone, Mrs.	5	0	0
Shepard, Capt. E. H.	2	2	0
Shephard, W. J. P., Esq.	1	1	0
Shepherd, E. M., Esq.	1	1	0	
Shepherd-Cross, Mrs.	1	1	0
Sheppard, Miss	0	10	0
Shepperd, H. N., Esq.	0	5	6
Shergold, Mrs. C.	0	5	0
Sherwood, Mrs.	0	5	0
Sherwood, Mrs.	0	10	0
Shilcock, Mrs. S. J. W.	0	10	0
Shiner, Major H., D.S.O., M.C.	1	0	0
Shiner, P. N., Esq.	0	10	6
Shortt, W. C. J., Esq.	0	15	0
Shrosberry, Miss M. E.	0	5	0
Shurmer, F., Esq.	0	10	0
Shuter, J. W., Esq.	0	10	0
Sichel, Miss	0	5	0
Sier, E. W., Esq.	1	1	0
Silk, Mrs.	1	0	0
Sillem, Mrs.	0	10	0
Sillem, Miss	0	5	0
Silver, Mrs. M.	0	5	0	
Silvester, The Rev. J. A.	0	10	0
Silvester, G., Esq.	0	5	0
Simes, Mrs. K.	0	5	0
Simmius, E. M., Esq.	0	5	0
Simmins, W. H. H., Esq.	1	0	0
Simmins, G. L., Esq.	1	1	0	
Simmins, Miss A. F.	0	5	0
Simonius, Vischer & Co., Messrs.	1	0	0
Simpson, Capt. G. H.	0	5	0
Simpson, H., Esq.	2	2	0	
Simpson, Palmer & Winder, Messrs.	1	1	0	
Simpson, S. J., Esq.	1	1	0	
Simpson, S., Esq.	0	10	6	
Carried forward				...1198	3	0	3906	1	6	

	1934.					
	Subscriptions.			Donations.		
	£	s.	d.	£	s.	d.
Brought forward	...1198	3	0	3906	1	6
Simpson, W. R., Esq.	0	0	0
Simpson, Mrs. E. C.	2	0	0
Sims, The Rev. F. A.	0	5	0
Sims, Mrs. E. M.	0	5	0
Sinclair, G. S., Esq.	2	2	0
Sinclair, The Misses	0	10	0
Singer & Friedlander, Messrs.	2	2	0
Singer, Mrs. G.	1	0	0
Sitwell, F. H., Esq.	0	10	0
Skeffington, R. G., Esq.	0	5	0
Skelton, The Rev. S. E.	0	5	0
Skelton, J. H., Esq.	0	10	6
Skilbeck, C., Esq.	1	0	0
Skinner, W. A., Esq.	1	1	0
Skinner, Miss I.	0	7	0
Skinners, The Worshipful Company of	10	10	0
Skipper, Chas & East, Messrs.	1	1	0
Skipworth, The Rev. G. Gore	1	0	0
Skipwith, Lt.-Col. J. W.	1	1	0
Skipwith, Mrs. H. de E.	0	10	0
Slaters & Bodega, Ltd., Messrs.	1	1	0
Sleeman, J. H., Esq.	1	0	0
Sligh, R. S., Esq.	1	1	0
Slocock, A., Esq.	0	10	0
Sloman, Miss K. & E.	0	10	0
Slowburn, H., Esq.	1	0	0
Slyper, J. E., Esq.	0	5	0
Small Donations	43	2	6
Small, F. W. G., Esq.	1	1	0
Smallwood, Mrs. A. M.	1	1	0
Smart, Miss E.	0	10	0
Smith, Major A.	0	10	6
Smith, A. F., Esq.	0	10	6
Smith, C. W., Esq.	1	0	0
Smith & Dalby-Welch, Ltd., Messrs.	1	1	0
Smith, D. M., Esq.	1	1	0
Smith, F. C., Esq.	0	10	6
Smith, F. J., Esq., C.M.G.	0	10	6
Smith, F. H., Esq.	0	10	0
Smith, F. J., Esq.	0	10	0
Smith, F. J., Esq.	0	10	0
Smith, F. Ruffell, Esq.	1	1	0
Smith, G. O., Esq.	1	1	0
Smith, Vice-Admiral H., D.S.O.	1	10	0
Smith, Col. H. M., D.S.O.	1	0	0
Smith, T. J., Esq.	0	10	6
Smith, W., Esq.	1	1	0
Carried forward	...1208	11	0	3986	17	0

	1934					
	Subscriptions.			Donations.		
	£	s.	d.	£	s.	d.
Brought forward	...1208	11	0	3986	17	0
Smith, W. A., Esq.	1	0	0
Smith, Mrs. E.	1	1	0
Smith, Mrs. E.	2	10	0
Smith, Mrs. L. E.	1	0	0
Smith, Mrs. Murray	1	1	0
Smith, Mrs. P.	1	0	0
Smith, Mrs. S. G.	0	10	0
Smith, Mrs. W. D.	1	1	0
Smith, Miss A. M.	0	10	0
Smith, Miss E.	0	5	0
Smith, Miss E. F.	1	1	0
Smith, Miss F. F.	0	5	0
Smith, Miss L. M.	0	10	0
Smithers, H., Esq.	1	1	0
Snapper, Max & Sons, Messrs.	0	10	6
Snead, Mrs. E. M.	1	0	0
Snell, N. V., Esq.	0	10	0
Snell, Mrs.	0	10	0
Snow, R. F., Esq.	1	1	0
Snoxall, S., Esq.	0	5	0
Solignym, Ltd., Messrs.	0	10	6
Sommer, Dudley W. A., Esq.	1	1	0
Sorensen, Mrs.	2	0	0
Soulsby, Mrs.	0	5	0
Souper, The Rev. W.	0	5	6
Souter, Mrs. E. M.	0	10	0
Southerden, Mrs. M. C.	0	10	0
Southern Railway Co-operative Society	10	0	0
Southern Railway	15	15	0
Southgate, Mrs.	0	5	0
South Metropolitan Gas. Co.	10	10	0
Soutter, Miss	0	10	0
Spalding, Prof. K. J.	1	1	0
Spanjer, J. S., Esq.	1	0	0
Spanjer, P. & Co., Messrs.	0	10	6
Spear, R. W., Esq.	0	5	0
Spence, Mrs.	0	5	0
Spencely, Mrs. M.	0	5	0
Spencer, J. H. G., Esq.	0	5	0
Spencer, Miss C. A.	0	5	0
Spencer, Miss V. K.	0	10	0
Spens, Miss	0	10	6
Spice, Mrs.	1	0	0
Spiers, J., Esq.	0	10	0
Spikins, Mrs. K.	1	1	0
Spindler, Mrs.	1	1	0
Spong, Miss E. S.	0	5	0
Carried forward	...1228	5	0	4034	10	6

				1934.						
				Subscriptions.			Donations			
				£	s.	d.	£	s.	d.	
Brought forward				...1228	5	0	4034	10	6	
Spooner, Mrs.	0	5	0	
Sports, The A. B.	1	1	0	
Spread, Miss A.	0	10	0	
Spreadbury, Miss D.	0	13	0	
Sprot, E. M., Esq.	1	0	0	
Sproule, L., Esq.	1	1	0	
Spurlock, W., Esq.	1	1	0	
Spurway, Miss	1	0	0	
Stabb, Lady	1	1	0	
Stafford, Mrs.	0	5	0	
Staff & Pupils Girls' Trade School,	Bow									
Polytechnic	2	14	0	
Staines, E. B., Esq.	2	2	0	
Stair, Mrs.	1	1	0	
Stamp, Sir Josiah C., G.B.E.	1	1	0	
Stamp, J. H., Esq.	1	0	0	
Stanbury, J., Esq.	2	2	0	
Stanford, O. A., Esq.	0	10	0	
Staniford, E. R., Esq.	1	0	0	
Staniland, Flight-Lt. C. S.	0	15	0	
Stanley, J. H., Esq.	1	1	0	
Stanley-Smith, Mrs.	0	15	6	
Stapleton, Mrs. E.	5	0	0	
Stapleton, The Rev. G.	0	10	0	
Starey, E. J., Esq.	1	1	0	1	1	0
Stark, R. G. W., Esq.	0	5	0	
Startin, Admiral, Sir J., K.C.B.	0	10	6	
Stather-Hunt, Mrs., M.B.E.	5	0	0	
Stationery Office, H.M., Armistice	Day									
Collection, per L. C. Dashfield, Esq.	1	16	11	
Stedman, F. C., Esq.	2	2	0	
Stedman, C. B., Esq....	0	10	0	
Stedman, E. C., Esq....	0	10	0	
Sredman, H. W., Esq.	0	10	0	
Stedman, R. G., Esq.	0	10	6	
Stedman, Miss J.	1	1	0	
Stenhouse, Mrs.	0	10	0	
Stephens, J. R., Esq.	0	14	10	
Stephens, J. E., Esq....	1	1	0	
Stephens, Mr. & Mrs. P.	1	1	0	
Stephens, Miss A. M.	0	5	0	
Stern, C. A., Esq.	0	10	0	
Steven, Mrs. Kay	1	1	0	
Stevens, C. E., Esq.	1	1	0	
Stevens, Mrs. L.	1	0	0	
Stevens, Mrs. M.	0	5	0	
Stevens, Miss N.	0	5	0	
Stevenson & Howell, Messrs.	1	1	0	
Carried forward1241	10	6	4106	6	3

		1934.					
		Subscriptions.			Donations.		
		£	s.	d.	£	s.	d.
	Brought forward	...1241	10	6	4106	6	3
Stevens	The Misses	...	1	0	0	...	
Steward, E. C., Esq.	0	5	0
Stewart, Col. P. D., D.S.O., J.P.	2	2	0
Stewart, A. B., Esq.	1	1	0
Stewart, D. & Co., Messrs.	1	1	0	...	
Stewart, Lt.-Col. G. H.	1	1	0
Stewart, H. C., Esq.	0	10	0
Stewart, Mrs.	1	0	0
Stewart-Jones, Mrs. E. J.	1	0	0
Stileman, H. J., Esq.	2	2	0
St. Maur, Lady E.	1	0	0
Stobart, D. W., Esq.	0	10	6
Stock, Mrs.	2	0	0
Stocker, Mrs. H.	0	5	0
Stockford, F. A., Esq.	0	5	0
Stoddart, K. B., Esq.	10	0	0	...	
Stokes, Mr. & Mrs. H. A. B.	0	10	0
Stokes, W. J., Esq.	0	10	6
Stokes, Mrs. E.	0	5	0
Stone, Mrs. J.	0	10	0
Stoneham, F. R., Esq.	1	1	0	...	
Storch, F., Esq.	0	10	0
Storer, W. G., Esq.	0	10	0
Straker, M., Esq.	0	10	0
Straker, I., Esq.	0	14	0
Straker, W., Ltd., Messrs.	1	1	0
Strange, P., Esq.	5	0	0
Stratford, Mrs. D.	0	5	0
Stratford, Miss	1	0	0	...	
Stratton, Miss	0	10	0
Streatfield, H. G. C., Esq.	0	10	0
Street, J. G., Esq.	0	10	6
Street, Mrs. S. M.	0	10	0
Street, Mrs. H.	2	0	0	...	
Street, Miss E.	1	0	0
Stripp, R. T., Esq.	1	0	0
Strouts, H. F., Esq.	0	5	0
Strouts, E. M., Esq.	0	10	6
Strutt, Miss J.	0	10	0
St. Saviours Southwark, the Corporation of							
Wardens of	50	0	0
Stuart, Major Gen. Sir A.	2	2	0	...	
Stuart & Sons, Ltd., Messrs.	0	10	0
Stuart-Smith, K., Esq.	2	2	0	...	
Stuarts Granolithic Co., Ltd., Messrs.	1	1	0
Stuart, Mrs. G. A.	0	5	0
Stubbs, R., Esq.	0	5	0
Stunt, Miss L....	0	10	0
	Carried forward	...1261	16	6	4153	10	3

				1934.					
				Subscriptions.			Donations		
				£	s.	d.	£	s.	d.
Brought forward				1261	16	6	4153	10	3
Sturge, R., Esq.	5	0	0
Styles, H., Esq.	1	1	0
Styles, Capt. H. W.	1	0	0
Sudbury, Miss E. M.	0	10	0
Sugden, Mrs.	2	2	0
Sugg, W. & Co., Ltd., Messrs.	2	0	0
Sullivan, Mrs.	1	0	0
Summers, Mrs.	1	1	0
Summers, Mrs.	0	5	0
Sumpter, A., Esq.	1	1	0
Suren, E., Esq.	1	1	0
Sutro, L., Esq.	15	0	0
Sutton, C. E., Esq.	0	10	0
Sutton, E. W., Esq.	0	5	0
Sutton, Mrs. K. J.	0	5	0
Sutton, Miss	0	5	0
Swales, The Rev. J. M.	0	5	0
Swan, W., Esq.	0	10	6
Swaythling, The Dowager Lady	1	10	0
Sweet, E., Esq.	0	5	0
Swinburne, G. W. P., Esq.	0	10	6
Sworder, Dr. H.	0	10	6
Sykes, E. D., Esq.	0	10	0
Sykes, Mrs.	0	10	0
Sylvester, Mrs. G. A.	0	10	0
Symondson, G. H., Esq.	0	10	0
Symonds, J., Esq.	0	5	0

T

Tabor, W. C., Esq.	1	1	0
Tadman, A. J., Esq.	1	0	0
Tait, W., Esq.	0	10	6
Talbot, W. S., Esq., C.I.E.	10	10	0
Talbot, Miss S.	1	1	0
Tallow Chandlers, The Worshipful Company of	10	0	0
Tancock, E. O., Esq.	0	10	0
Tangé, Vilh, Ltd., Messrs.	0	10	0
Tannenbaum, M., Esq.	0	5	0
Tapsfield, The Rev. Canon C. J.	0	5	0
Tarleton, Miss E. M. C.	0	5	0
Tarrant, E., Esq.	0	10	0
Tarrant, W., Esq.	0	10	6
Tate, Mrs. A. H.	1	1	0
Tatham, Miss M. G.	1	0	0
Tavener, A. E. W., Esq.	0	10	0
Taylor, A. B., Esq.	0	10	6

Carried forward ...1276 14 0 4201 19 9

		1934.					
		Subscriptions.			Donations.		
		£	s.	d.	£	s.	d.
	Brought forward	...1276	14	0	4201	19	9
Taylor, Captain C. Cornock	1	1	0
Taylor, E. A., Esq.	...	2	2	0
Taylor, G. G., Esq.	...	5	0	0
Taylor, G. J., Esq.	0	11	0
Taylor, H. Bourne, Esq.	1	0	0
Taylor, H. G., Esq.	0	10	0
Taylor, Miss L. R.	...	3	0	0
Taylor, Miss A. F.	1	1	0
Taylor, Miss M. E. J.	...	1	1	0
Taylor, Mrs.	...	1	1	0
Taylor, Mrs. A.	0	10	0
Taylor, Mrs. L. F.	3	3	0
Taylor, Mrs. M.	2	0	0
Taylor, W., Esq.	0	10	0
Taylor, W. W., Esq.	1	1	0
Teale, F. A., Esq.	0	10	0
Tearoe, Mrs.	0	5	0
Teasdale, G. R., Esq.	0	5	0
Tebbit, C. A., Esq.	1	0	0
Teed, Dr. F. L.	1	1	0
Teesdale, Mrs.	0	5	0
Teesdale, Miss	0	5	0
Telegraph Condenser Co., Ltd., The	2	0	0
Temple, Miss E. S.	0	10	0
Tennant, C. & Co., Messrs.	0	5	0
Terry, J. H., Esq.	1	1	0
Terry, Miss	0	5	0
Terry, Mrs. G. M.	...	3	3	0
Tester, Mrs.	0	10	0
Teverson, The Misses E. & E.	1	1	0
Theodosius, Miss M.	0	10	0
Thexton, T. L., Esq.	0	15	0
Thomas, B. & Co., Messrs.	1	0	0
Thomas, C. H., Esq.	1	1	0
Thomas, F., Esq.	2	2	0
Thomas, G. H., Esq.	3	3	0
Thomas, I. C., Esq., M.V.O.	0	10	6
Thomas, J. A., Esq.	1	1	0
Thomas, W., Esq.	1	1	0
Thomas, Miss I. M.	...	1	1	0
Thompson, A., Esq.	1	1	0
Thompson, P. W., Esq.	1	1	0
Thompson, Brig.-Gen. W., C.B., C.M.G.	0	5	0
Thompson, W. A., Esq.	0	10	0
Thompson, Mrs. B.	0	10	0
Thompson, Mrs.	...	0	10	6
Thompson, Mrs. H. Y.	...	3	3	0
	Carried forward	...1296	15	6	4237	0	3

				1934.					
				Subscriptions.			Donations.		
				£	s.	d.	£	s.	d.
Brought forward				1296	15	6	4237	0	3
Thomson, Mrs.	1	0	0
Thomson, Mrs. H.	1	1	0
Thomson, Mrs.	0	5	0
Thompson, Miss	0	10	0
Thompson, Miss A. J.	0	10	0
Thompson, Miss L.	2	2	0
Thompson, Miss S. E.	0	10	0
Thomson, E. A., Esq.	2	2	0
Thomson, G. B., Esq.	1	0	0
Thomson, Mrs. M. S.	0	10	0
Thomas, Misses V. & A.	0	10	6
Thorn, A. H., Esq.	1	0	0
Thorne, C., Esq.	0	5	0
Thorne, Miss E. D.	2	2	0
Thornhill, Ltd., Messrs.	0	10	6
Thornton, E. S., Esq.	10	10	0
Thornton, Mrs.	0	10	0
Thorpe, H. P., Esq.	0	12	0
Thorpe, H., Esq.	1	0	0
Thorpe, Mrs.	0	10	6
Thorpe, Mrs. W. E.	2	0	0
Threlfall, Miss H.	1	1	0
Tibber, H. & Sons, Ltd., Messrs.	1	1	0
Tibbey, T. G., Esq.	0	10	0
Tidmarsh, F., Esq.	1	0	0
Tidy, J., Esq.	1	0	0
Tierney, Miss E. J.	0	10	0
Tilden, H. J., Esq.	1	1	0
Till, C. F., Esq.	1	1	0
Tilley, A., Esq.	1	1	0
Tillotson, L., Esq.	1	1	0
Tillyer-Blunt, Mrs.	0	10	0
Timberlake, Mrs. S.	0	5	0
Timmis, S. S., Esq., J.P.	5	0	0
Tippinge, Mrs. F. L.	5	0	0
Tin-Foil	11	7	6
Tisdall, Miss A. M.	0	10	0
Todd, F., Esq.	0	12	0
Todd, Mrs.	0	5	0
Tollemache, Captain E. A.	0	5	0
Tomlin, The Rt. Hon. Lord	2	2	0
Tomlinson, G. J. F., Esq.	1	0	0
Tomlinson, Mrs. E.	0	5	0
Toms, S. B., Esq.	1	0	0
Toms, Mrs. W. T.	0	5	3
Tonkin, Rev. A. E.	1	1	0
Toombs, R. F., Esq.	0	10	0
Carried forward				1317	11	6	4284	8	6

				1934.					
				Subscriptions.			Donations.		
				£	s.	d.	£	s.	d.
Brought forward				...1317	11	6	4284	8	6
Tosh, B., Esq.	1	1	0
Tosswill, Miss	0	5	0
Toynbee, W., Esq.	1	1	0
Tozer, J. E., Esq.	1	0	0
Toop, A., Esq.	0	10	6
Tosswill, C. G., Esq.	2	2	0
Towner, Miss F.	0	5	0
Townley-Millers, Miss	2	0	0
Townsend, Mrs. L.	0	10	0
Torose, E. B., Esq.	0	10	0
Trace, A. J., Esq.	0	10	0
Trafalgar Hospital Aid Society	5	5	0
Trafford-Rawson, Mrs. J.	0	10	0
Trapp, Miss F. M.	0	10	0
Travers, Mrs. E. L.	1	0	0
Travers-Smith, Master Ian	0	5	0
Traylen, Mrs.	0	10	6
Trefusis, S. K., Esq.	0	10	0
Treglown, H. T., Esq.	1	0	0
Trench, Mrs. Stewart	0	5	0
Tress & Co., Ltd., Messrs.	2	2	0
Trevelyan, Lady	0	5	0
Trevor, Davies, Gantner & Co., Messrs.	1	1	0
Tribble, L., Esq.	1	0	0
Triefus, E. A. P. & A., Messrs.	1	0	0
Trigger, Mrs. R. L.	0	10	0
Tripp, G. W., Esq.	0	10	0
Tritton, Sir A. E., Bart.	5	0	0
Thorogood, Mrs. L.	0	10	0
Trotter, Mrs. S.	2	0	0
Troughton, H. G., Esq.	1	1	0
Tucker, A. K., Esq.	0	7	6
Tucker, Mrs.	1	1	0
Tudor, Mrs.	0	10	0
Tufnell, Mrs. L. H.	1	1	0
Turner, Mrs. F. A. B.	0	10	0
Turner, F. H., Esq.	2	10	0
Turner, F. G., Esq.	1	0	0
Turner, G., Esq.	0	10	0
Turner, J. W.	0	10	0
Turner, Lady	1	0	0
Turner, Mrs.	0	5	0
Turner, Mrs. G. Warren	1	1	0
Turrell, Mrs. E. H.	1	1	0
Turtle, Miss R. M.	0	10	0
Turvey, Mrs.	1	0	0
Tweed, E. E., Esq.	0	10	0
Carried forward				...1328	12	6	4321	3	0

				1934.			Donations.		
				Subscriptions.					
				£	s.	d.	£	s.	d.
Brought forward ...				1328	12	6	432	3	0
Tweedmouth, Lord, C.M.G., M.V.O., D.S.O. ...							5	5	0
Tylee, Rev. T. G. ...							1	1	0
Tylor, Mrs. ...				1	0	0			
Tynan, E., Esq. ...							0	7	6
Tyndale, W. C., Esq. ...							0	10	0
Tyrrell, Miss E. ...							0	10	0
Tyrrell, W. J., Esq. ...							0	5	0
Tyrrell-Giles, Lady ...				4	4	0			

U

Udall, Mrs. ...							0	10	6
Underwood, Miss C. ...							0	5	0
Underwood, Mrs. ...							1	0	0
Underwood, Mrs. A. M. ...							0	5	0
Underwood, Mrs. C. T. ...							0	10	0
Underwood, Mrs. ...							1	1	0
Universal Woodworking Co., Ltd., The ...							0	10	0
Unwin, Miss ...							0	5	0
Unwil, N. G., Esq. ...				1	1	0			
Upton, Miss ...				1	1	0			

V

Vallange, Capt. C., O.B.E. ...							3	0	0
Van den Bergh, A., Esq. ...				1	1	0			
Vandervell, C. A., Esq. ...							1	0	0
Van Hoboken, Mrs. N. ...				2	2	0			
Van Hulst, J., Esq. ...							0	5	0
Vanrenen, Mrs. G. ...							0	5	0
Vansittart, Lady ...							2	0	0
Vardon, H., Esq. ...							1	1	0
Vardon, The Rev. S. W. ...				1	0	0			
Vaudin, C. M., Esq. ...							0	10	0
Vaughan, W., Esq. ...							0	10	6
Veasey, A., Esq. ...							0	10	3
Veesey, Mrs. ...				1	1	0			
Veit, George, Esq. ...							0	5	0
Velton, O., Esq. ...							0	10	0
Verner, Miss ...							5	0	0
Vernet, Miss A. F. ...				1	1	0			
Vernon, Mrs. ...							0	5	0
Verran, Mrs. ...							1	1	0
Vickers, K., Esq. ...							0	10	0
Vieusseux, Mrs. E. ...							1	0	0
Vine, Mrs. E. ...				0	10	0			
Vining, J. N. R., Esq. ...							0	5	0

Carried forward ...1342 13 6 4351 5 9

				1934.					
				Subscriptions.			Donations.		
				£	s.	d.	£	s.	d.
Brought forward				...1342	13	6	4351	5	9
Vinsc	R., Esq.	2	2	0
Vivian,	Gray & Co., Messrs.	10	10	0
Vouvalis,	N. & Co., Ltd., Messrs.	2	2	0

W

Wack, A., Esq.	2	2	0
Waddell, Mrs. G.	5	0	0
Wadden, Geo., Esq.	1	1	0
Wade, H., Esq.	0	10	0
Wade, Malcolm & Co., Messrs.	0	7	6
Wade, Mrs. M. C.	0	10	0
Wadlow, Miss N.	2	2	0
Wagner, Miss E.	10	0	0
Wailes, Lt.-Colonel W. E.	0	5	0
Wainwright, H. G., Esq.	1	1	0
Wainwright, Mrs. A.	0	10	0
Waite, W. H., Esq.	0	10	6
Wakefield, Viscount	5	5	0
Wakefield, E., Esq.	0	10	6
Wakeford, J., Esq.	0	5	0
Wakeford, Mrs.	1	1	0
Wakeley Bros. & Co., Ltd., Messrs.	0	7	6
Waldron, W. G., Esq.	2	2	0
Walker, Bros., Ltd., Messrs.	2	2	0
Walker, F. H., Esq.	2	2	0
Walker, Miss	2	0	0
Walker, Miss H. M.	0	10	0
Walker, Mrs.	0	5	0
Walker, Mrs. E.	1	1	0
Walker, Mrs. L. M.	0	5	0
Walker, Mrs. V. D.	0	10	0
Walker, W. T., Esq.	2	2	0
Walkers, Parker & Co., Ltd., Messrs.	5	5	0
Wall, Mrs.	2	2	0
Wallace, Miss	0	5	0
Wallington Congregational Sunday School	2	12	6
Wallis, Geoffrey and Barbara	0	7	4
Wallis, Mrs. I. V.	0	5	0
Walmsley, Alan, Esq.	1	1	0
Walmsley, Sister I.	2	2	0
Walser, The Rev. W.	0	5	0
Walsh, C. W., Esq.	5	5	0
Walsh, Mr. & Mrs. A.	1	1	0
Walsingham, K., Esq.	0	5	0
Walter Bros., Ltd., Messrs.	0	15	4
Walter, C. A., Esq.	1	1	0
Carried forward1364	3	6	4410	8 11

				1934.					
				Subscriptions.			Donations.		
				£	s.	d.	£	s.	d.
Brought forward				...1364	3	6	4410	8	11
Walters, C. E., Esq.	5	0	0
Walters, F. D., Esq.	0	10	0
Walters, Mrs.	1	0	0
Walters, Mrs. R.	0	5	0
Walton, Miss E.	1	10	0
Walton T. (London) Ltd., Messrs.	2	2	0
Walton, W., Esq.	0	10	0
Wanstall, Mrs. S.	0	5	0
Wanton, Mrs. E.	3	3	0
Ward, Miss A.	0	10	0
Ward, Mrs. C. W. R.	1	1	0
Ward, Mrs. E. C.	0	10	0
Ward, R. H. C., Esq.	1	1	0
Wardle, The Rev. Edwin	0	5	0
Ware, R., Esq.	0	7	0
Waring & Nicholson, Messrs.	2	2	0
Warlters, Lt.-Col. E. P., M.C.	1	1	0
Warner, W. F., Esq.	1	1	0
Warr, W. J., Esq.	0	5	0
Warren, Miss	0	10	6
Warren, The Misses	1	1	0
Warren, H. E., Esq.	0	10	6
Warren, W. P., Esq.	0	5	0
Wariner, R., Esq.	0	5	0
Warwick, Mrs.	1	0	0
Wason, Mrs.	1	1	0
Wasson, Mrs. A. G.	1	0	0
Waterfield, Miss M.	2	2	0
Waterman, J. A.	0	10	0
Waters, H., Messrs.	1	0	0
Waters, Miss H. C.	0	10	0
Wathen, Mrs. C. T.	0	10	0
Watkins, C. H., Esq.	1	1	0
Watkins, Miss E. V.	1	0	0
Watney, D., Esq.	2	2	0
Watson, A. W., Esq.	0	10	0
Watson, H. J., Esq.	2	2	0
Watson, H. T., Esq.	1	1	0
Watson, Miss	1	0	0
Watson, Miss D. H.	1	0	0
Watson, Miss L.	0	10	0
Watson, Mrs. Herbert J.	1	0	0
Watson, W. T., Esq.	0	5	0
Watt, Miss	0	5	0
Watt, R. E., Esq.	0	5	0
Watters, Dr.	0	10	0
Watts, E., Esq.	1	0	0
Watts, F. P., Esq.	1	1	0
Carried forward				...1376	12	6	4441	9	11

				1934.					
				Subscriptions.			Donations.		
				£	s.	d.	£	s.	d.
Brought forward				...1376	12	6	4441	9	11
Wand, Mrs.	1	0	0
Waugh, C. H., Esq.	1	1	0
Waugh, Mrs.	0	5	0
Way, G. O., Esq.	2	0	0
Way, Mrs. Gerald	2	0	0
Wayland, W. A. & Co., Ltd., Messrs.	1	1	0
Weatherby, E. M., Esq., J.P.	2	2	0
Weaver, The Misses	1	1	0
W.E.B.	0	10	0
Webb, George, Esq.	0	5	0
Webb, Major H. N.	0	10	0
Weber, Louis & Sons, Messrs.	0	10	6
Webster, Mrs.	1	10	0
Weeden, E. A., Esq.	0	5	0
Weissberger, V. & I., Messrs.	0	10	6
Weekley, Lt.-Col. G. M.	1	1	0
Welch, R. C., Esq.	1	1	0
Weldon, E. W., Esq.	2	2	0
Wellington, Evelyn, Duchess of	1	0	0
Wells, A. G., Esq.	0	5	0
Wells, Chas. A., Esq.	1	1	0
Wells, Mrs. M. E.	0	5	0
Well-Wisher, A	0	5	0
Welsh, Mrs.	0	5	0
Welsh, The Rev. A. & Mrs.	1	1	0
Wemyss, Miss C.	1	1	0
Wenham, B. D., Esq.	1	1	0
Wenham, W. K., Esq.	1	1	0
Wesley, G. W., Esq., B.A.	0	10	0
Wesley, Miss S.	0	5	0
West, Mrs. E. M.	0	10	0
West, Mrs. J. B.	0	10	6
Westcott, Surg.-Com. W. G., R.N.	1	1	0
Westlake, F. W., Esq.	1	1	0
Weston Electrical Instruments Co., Ltd., The	1	1	0
Weston, Lt.-Colonel C. H. B.	1	1	0
West Somerset & Devon Mfng. Co., The	1	1	0
Wetenhall, E. B., Esq.	1	1	0
Wetenhall, Miss H. A.	1	1	0
Wethered, Mrs. C.	0	10	0
Wetherell, Miss	1	0	0
Whale, C. C., Esq.	0	10	0
Whealler, E. S., Esq.	1	1	0
Wheatlang E. Russell, Esq.	1	1	0
Wheeler, G., Esq.	1	0	0
Wheeler, Miss	0	5	0
Carried forward				...1385	8	0	4473	3	11

		1934.					
		Subscriptions.			Donations.		
		£	s.	d.	£	s.	d.
Brought forward		...1385	8	0	44	3	11
Wheeler, T. J. A., Esq.	0	10	6
When, Arthur, Esq.	1	1	0
Whibley, Miss E.	0	10	6
Whibley, R. C., Esq.	1	0	0
Whidborne, Capt. C. S.	0	5	0
Whitaker, C. H., Esq.	0	10	0
Whitaker, Miss W. B.	1	0	0
Whitaker, Mrs.	0	10	0
Whitaker, Mrs. Ingham	1	0	0
White, A., Esq.	1	1	0
White, Dr. D.	1	1	0
White, F. G., Esq.	1	0	0
White, H. A., Esq.	2	2	0
White, Miss K. M.	1	0	0
White, Mrs.	0	5	0
White, Mrs. H. M.	0	10	0
White, Percy, Esq.	5	0	0
White, S. J., Esq.	1	1	0
White, The Misses	0	5	0
Whitfield, Miss H.	5	5	0
Whiteway, L. P. W., Esq.	1	1	0
Whitley, Miss B. R.	0	5	0
Whittall, H. A., Esq.	0	5	0
Whittington, J., Esq.	2	2	0
Whittle, W. W., Esq.	0	10	6
Wickham, Mrs. M. C.	1	0	0
Wickham, R. D., Esq.	0	5	0
Widcombe, A., Esq.	2	0	0
Widnell, Mrs. D. B.	0	5	0
Wigan, Chas., Esq.	1	1	0
Wigan, E. C., Esq.	10	10	0
Wigdahl, H. D., Esq.	0	5	0
Wightwick, E. A., Esq.	5	5	0
Wightwick, Miss	0	10	0
Wightwick, Mrs. H.	1	1	0
Wigney, Mrs.	0	10	0
Wigram, C. K., Esq.	2	2	0
Wigram, Mrs. E. D.	0	5	0
Wilbraham, Miss	0	5	0
Wild, T., Esq.	1	1	0
Wild, P. S., Esq.	0	5	0
Wildbore, B. J., Esq.	0	10	0
Wilder, Mrs. F. L.	0	5	0
Wiles, Wm., Esq.	0	10	0
Wilford, Mrs.	0	5	0
Wilkins, C. W., Esq.	0	10	0
Wilkinson, Miss H. S.	0	5	0
Carried forward		...1412	1	6	4504	5	11

				1934.					
				Subscriptions			Donations.		
				£	s.	d.	£	s.	d.
Brought forward				...1412	1	6	4504	5	11
Wilkins, Mrs.	0	10	6	...		
Wilkinson, M., Esq.	1	1	0
Wilks, R., Esq.	0	10	0
Willan, Miss	0	5	0
Willcox, W. H. & Co., Messrs.	2	2	0	...		
Willett, Mrs.	0	10	0
Willett, W. W., Esq.	0	5	0	...		
Willgoss, Miss E. J.	0	10	6
Williams, D. G., Esq.	0	10	0
Williams, Glynne, Esq.	21	0	0	...		
Williams, H., Esq.	1	0	0	...		
Williams, Miss B. M.	0	5	0	...		
Williams, Miss H	0	5	0
Williams, Mrs.	0	10	0
Williams, Mrs. E. F.	0	10	6
Williams, Mrs. F.	5	0	0
Williams, Mrs. G. A.	1	0	0
Williams, Mrs. M. E.	1	0	0		
Williams, Mrs. T.	1	1	0
Williams, S. F., Esq.	0	10	0
Williams, The Rev. Canon B.	1	0	0
Williams, W. & Sons (Bread St.), Ltd., Messrs.	2	10	0	...		
Williamson, F. J., Esq.	0	5	0
Williamson, Mrs.	2	2	0
Williamson, H. Dale, Esq.	0	10	6
Willis, Mrs. David	5	5	0	...		
Willoughby, C. W., Esq.	1	1	0
Wilson, F., Esq.	0	10	6
Wilson, J., Esq.	1	1	0
Wilson, Lt.-Col. R. H.	1	1	0
Wilson, Major Noel S.	1	1	0	...		
Wilson, Miss	1	0	0
Wilson, Mrs. Baldwin	0	5	0
Wilson, Mrs. W. A.	2	0	0
Wilson, P. A., Esq.	0	10	0
Wilson, The Rev. J. Craven	1	5	0	...		
Wilson, T. H., Esq.	3	3	0	...		
Wilson, W. J., Esq.	0	10	6
Wiltshire, G. H., Esq.	0	10	6
Wiltshire, Miss E.	2	10	0
Windbank, Miss Ada	0	5	0
Wing, Mrs. E. T.	0	10	0
Wingfield, Mrs.	1	1	0	...		
Winser, Miss M. K.	1	0	0
Winterbottom, Mrs. C.	1	0	0
Winther, Brown & Co., Ttd., Messrs.	2	2	0
Carried forward				...1452	9	0	4536	2	11

	1934					
	Subscriptions.			Donations.		
	£	s.	d.	£	s.	d.
Brought forward	...1452	9	0	4536	2	11
Wise, Eng.-Commr. A. S., R.N.	6	11	...
Wishart, Mrs. I. E.	0	5	0
Witcomb, Mrs. E.	2	2	0
Witney, E., Esq.	2	0	0
Witts, A. C., Esq.	1	0	0
Wolls, The Misses	2	2	0
Wolseley, Miss E. G.	0	10	0
Wood, A., Esq.	0	5	0
Wood, Colonel Henry	1	0	0
Wood, E., Esq.	1	0	0
Wood, F. S., Esq.	0	10	0
Wood, Dr. J.	1	1	0
Wood, Miss E.	0	10	0
Wood, Mrs. F.	0	5	0
Wood, Mrs. F. M.	0	5	0
Wood, Mrs. M.	0	5	0
Wood, W. R., Esq. & Miss	1	1	0
Woodcock, F. P., Esq.	1	1	0
Woodcock, H. E., Esq.	0	10	6
Woodford, Mrs. H.	1	1	0
Woodhead, J. K., Esq.	1	1	0
Woodhouse, Miss E. M.	1	1	0
Woodrow, Colonel	0	10	0
Woodruffe, D., Esq.	1	0	0
Woodruff, J., Esq.	0	5	0
Woodthorpe, Mrs. R. M.	0	10	0
Woollacott, G. E., Esq.	0	5	0
Woolley-Hart, A., Esq.	3	0	0
Woolridge, Miss	2	10	0
Woolwich, Rt. Rev. Bishop of	0	10	6
Wootten, Chas. B., Esq.	1	0	0
Wordingham, W. H. D., Esq.	1	1	0
Wordington, Capt. H. W.	0	5	0
World's Stores, Ltd., The	1	1	0
Worsfold, Mrs.	0	5	0
Worters, Miss L.	0	10	0
Wotherspoon, H. N., Esq.	1	0	0
Wragg, Mrs.	0	5	0
Wright, A. W., Esq.	1	1	0
Wright, Capt. A. G. and Mrs.	1	1	0
Wright, Chas, Esq.	1	1	0
Wright, Dr. B.	1	1	0
Wright, E. W. A., Esq.	0	10	0
Wright, J., Esq.	3	3	0
Wright, J., Esq.	0	5	0
Wright, Miss Hilda	1	0	0
Wright, Miss L. A.	0	15	0
Carried forward	...1460	0	0	4571	8	10

				1934.					
				Subscriptions.			Donations.		
				£	s.	d.	£	s.	d.
	Brought forward	1460	10	0	4571	8	10
Wright, Miss M. C.	1	1	0
Wright, Mrs. E.	0	5	0
Wright, W. H., Esq.	2	2	0
Wyatt, C. H., Esq.	1	0	0
Wyatt, F. L., Esq.	1	1	0
Wyburn, Miss R.	0	5	0
Wycherley, S. R., Esq.	0	10	0
Wycliffe-Taylor, Mrs.	1	1	0
Wye, Lt.-Colonel F. P., M.C.	1	0	0
Wylie, Mrs.	0	5	0

X

X-Ray Films	0	14	3
-------------	-----	-----	-----	-----	-----	-----	---	----	---

Y

Yallop, J. B., Esq.	0	5	0
Yapp, G., Esq.	2	2	0
Yapp, H. A., Esq.	0	5	0
Yates, L. E. A., Esq.	0	5	0
Yates, Major S. P., M.C.	1	0	0
Yates, Miss	1	1	0
Yates, Miss A. E.	1	1	0
Yates, Mrs.	1	0	0
Yates, Mrs.	1	1	0
Yearsley, The Rev. B.	2	0	0
Yeld, Miss G.	0	10	6
Yeo, Mrs. W. H. Burney	1	1	0
Yerbury, F. A., Esq.	0	10	6
Youle, F., Esq.	1	0	0
Young, A. V. W., Esq.	1	1	0
Young, B. W., Esq.	2	2	0
Young, M., Esq.	1	1	0
Young, Miss J.	1	1	0
Young, Miss N.	0	5	0
Young, Mrs. E.	1	0	0
Young, Mrs. H. V.	0	10	6
Younger, W. P. & Co., Messrs.	2	2	0

Z

Zeegen, I., Esq.	1	1	0
------------------	-----	-----	-----	-----	-----	-----	---	---	---

Carried forward ...1471 19 6 4591 19 1

		1934.					
		Subscriptions.			Donations		
		£	s.	d.	£	s.	d.
Brought forward ...		1471	19	6	4	1	1
INCOME TAX recovered from the Inland Revenue on Annual Subscriptions paid under Deed of Covenant between 5th April, 1933 and 5th April, 1934.							
Allen, Mrs.	...	10	10	0
Barnes, C. J., Esq.	...	0	7	0
Copus, G. F., Esq.	...	0	7	0
Cubison, A. E., Esq.	...	0	5	3
Callingham-Brown, Messrs.	...	0	10	6
Davis, A. R., Esq.	...	0	7	0
Eastwood, W. S., Esq.	...	3	10	0
Dashwood, E. H., Esq.	...	2	6	8
Eastwood & Holt, Messrs.	...	3	10	0
Hedgeland, A. J., Esq.	...	1	15	0
Jorgeson, E. S. L., Esq.	...	0	6	8
Molesworth, Mrs.	...	0	7	0
Noble, L., Esq.	...	10	10	0
Paine, G. C., Esq.	...	1	1	0
Rowe, H. R., Esq.	...	0	7	0
Ritson, Mrs.	...	0	6	8
Smith, Mrs. M. S.	...	0	5	0
Stoddart, K. B., Esq.	...	3	6	8
Talbot, W. S., Esq., C.I.E.	...	3	10	0
Thornton, S. E., Esq.	...	3	10	0
Walsh, C. W., Esq.	...	1	15	0
Williams, Glynne, Esq.	...	7	0	0
Wycliffe-Taylor, Mrs.	...	0	7	0
...							
Total Annual Subscriptions and Donations		1527	19	11	4591	19	1

Ladies' Association Annual Subscriptions							
(See page)	...	136	14	0			
Donations	...	356	11	1			
Congregational Collections (see page 119)	...	38	0	3			
Girls' and Boys' Guild (see page 128)	...	131	7	3			
TOTAL ...		£6782	11	7			

For combined totals see Income and Expenditure account (page 128)

HOSPITAL ENDOWMENTS RECEIVED DURING 1934.

Annie Zunz Ward Maintenance Fund	200	0	0
----------------------------------	-----	-----	-----	-----	---	---

CONGREGATIONAL COLLECTIONS.

	£	s.	d.
Esher Parish Churches	34	12	3
St. Peter's Mission	2	2	0
Mansfield Street Sunday School	1	1	0
Southall Baptist Church	0	5	0
	<hr/>		
	38	0	3

AWARDS FROM THE METROPOLITAN FUNDS.

FOR THE YEAR ENDING 31ST DECEMBER 1933.

King Edward's Hospital Fund for London, for general purposes (see page 122)	2845	0	0
Hospital Sunday Fund (see page 128)	490	0	0
Hospital Saturday Fund (see page 128)	233	15	6

LEGACIES RECEIVED.

	£	s.	d.
The Executors of the late Miss Christabel Osborn ...	50	0	0
" " " " Mr. Barnet Lewis ...	648	0	0
" " " " Mr. Edward Riley ...	100	0	0
" " " " Mrs. Seymour Eastwood ...	50	0	0
" " " " Miss Florence Russell More- Molyneux ...	52	10	0
" " " " Miss Clara Tilbury Turner ...	500	0	0
" " " " Mrs. Jack ...	247	12	8
" " " " Mrs. Alice Jessiman ...	100	0	0
" " " " Miss Ellen Noakes ...	90	0	0
" " " " Mr. John William Berry ...	500	0	0
" " " " Mr. James Cooper ...	1000	0	0
	<hr/>		
Total	3,338	2	8

BUILDING AND EQUIPMENT FUND

Amounts received during the year ending
31st December, 1934.

	£	s.	d.
Interest and Dividends	210	13	7
RADIUM FUND.—			
Interest accrued on deposit	5	7	10
	<hr/>		
Total	£216	1	5

(see page 126)

CHANGES OF NAME
SINCE FOUNDATION IN 1816.

The following changes have taken place in the name and site of the Institution :—

1816. Foundation of "The Royal Universal Dispensary for Children," at St. Andrew's Hill, Doctor's Common, in the City of London, as a Dispensary.
1823. Transfer to the present site in the Waterloo Road.
1843. Change of name to "The Royal Infirmary for Children."
1853. Change of name to "The Royal Infirmary for Children and Women."
1880. Change of name to "The Royal Hospital for Children and Women."
1902. Change of name to "The Royal Waterloo Hospital for Children and Women."
-

HAYLE'S CHARITY.

Article 14 of the Articles of Constitution of the Hospital.)

In consideration of the sum of £450 per annum, payable to the Hospital out of the income of a Lambeth charity known as Hayle's Estate, under the authority of an amended scheme made by the Charity Commissioners in 1925, the following provisions shall, during the continuance of the said Scheme, have effect in accordance therewith, viz. :—

Thirteen In-Patients and sixty-five Out-Patients, to be selected by the Trustees of the Charity shall at all times be entitled to all the benefits of the Hospital afforded to In-Patients and Out-Patients respectively.

Each of the seventeen Trustees of the Charity shall be entitled to and have one vote at every meeting of the Annual Court of Governors of the Hospital on all questions whereon a vote may be taken, and six persons (of whom two at least shall be Trustees) shall be nominated annually by the trustees and shall form and be part of the Board of Governors of the Hospital, and the total number of members of the said Board shall be limited as hereinafter provided.

NAMED WARDS.

1. **THE DUCHESS OF ALBANY WARD.**—Named in grateful recognition of the noble work done for this Hospital by H.R.H. Helen, Duchess of Albany. 1906.

The sum of £6,680 17s 11d has been received towards the endowment in perpetuity of the Cots unendowed in this Ward, as a Memorial to Her late Royal Highness the Duchess of Albany. The sum of £250 from Mr. Nugent in memory of his late wife has, with his permission, been also applied to this purpose and is included in this sum. (For details of inscriptions see pages 124-125.)

2. **THE ANNIE ZUNZ WARD.**—Named in recognition of a gift of £5,000 to the Building Fund. 1906.

The sum of £4,700 has been received from the Trustees of the Annie Zunz Bequest to provide a Maintenance Fund for this ward.

3. **THE LADY DURNING LAWRENCE WARD.**—Named in grateful remembrance of the devoted and generous support rendered to this Hospital for thirty years by the late Lady Durning Lawrence.

For particulars of investments see Schedule on pages 130-133 and Balance Sheet pages 120-121.

ENDOWMENT OF COTS AND BEDS.

1. Permanently by Gift of Trust investments producing Thirty Guineas a year, or of a sum of cash sufficient to purchase Trust investments of that value.

- (a) *The John F. and Frances Mary Eastwood Cot, No. 1, endowed in memory of the late Treasurer and his wife, 9th January, 1899.*
- (b) *The Gassiot Cot, endowed by the will of the late CHARLES GASSIOT, Esq., proved on the 24th June, 1902.*
- (c) *The Arthur Ocran Crook Cot, No. 1, endowed by the Will of the late ARTHUR OCRAN CROOK, Esq., 25th November, 1904.*
- (d) *The Arthur Ocran Crook Cot, No. 2, endowed by the Will of the late ARTHUR OCRAN CROOK, Esq., 25th November, 1904.*
- (e) *The Lawrence Cot, endowed by LADY DURNING-LAWRENCE, 14th February, 1905.*
- (f) *The Prince Maurice of Teck Cot, endowed by the Ladies' Association and the Girls' and Boys' Guild in December, 1910.*
- (g) *The Sir Robert Hawthorn Collins Cot, endowed through the Ladies' Association in memory of the late Sir ROBERT HAWTHORN COLLINS, K.C.B., K.C.V.O., in December, 1910.*

- (h) *The William Peter Pearce Cot*, endowed in memory of the late Rev. WILLIAM PETER PEARCE by the late Mrs. PEARCE.
- (i) *The Edith Margery Cot*, endowed by Mrs. DOUGLAS HAMILTON and Mrs. HAMILTON-FELLOWES through the Ladies' Association in commemoration of the Centenary of the Hospital, June, 1916.
- (j) *Centenary Cot*, endowed by Lady DURNING-LAWRENCE through the Ladies' Association in commemoration of the Centenary of the Hospital, December, 1916.
- (k) *Centenary Cot*, endowed by Miss DURNING-LAWRENCE through the Ladies' Association in commemoration of the Centenary of the Hospital, December, 1916.
- (l) *Centenary Cot*, endowed by Mrs. A. D. HARKNESS in commemoration of the Centenary of the Hospital, November, 1917.
- (m) *The Lloyd's Cot*, endowed by certain Members on Lloyd's Exchange. Endowment completed July, 1919.
- (n) *The Army Cot*, for the sick child of any soldier residing in London. Endowment completed November, 1919.
- (o) *The Halliday Cot*, endowed in commemoration of the valued service of Miss HALLIDAY as Matron of the Hospital for 20 years (1899-1919), May, 1919.
- (p) *Rouen Cot*, for the sick child of any man who has served with H.M. Forces. Endowed by the Reinforcements Camp Recreation Committee (1914-1919), October, 1919.
- (q) *V.A.D. Cot*, in memory of the work done by the V.A.D.'s who served in this Hospital during the Great War, 1914-1919, (endowed by the Voluntary Aid Detachment, Lambeth, through the Ladies' Association, November, 1919).
- (r) *The Katherine de Friese American Bed*, "for any American woman who may be in need of treatment in hospital." Endowed by Mr. and Mrs. DE FRIESE, 1922.
- (s) In loving memory of H.R.H. the Duchess of Albany this Cot has been endowed in perpetuity by kind friends. December, 1922.
- (t) In loving memory of H.R.H. the Duchess of Albany this Cot has been endowed in perpetuity by kind friends. December, 1922.
- (u) In loving memory of H.R.H. the Duchess of Albany this Cot has been endowed in perpetuity by Lady DURNING-LAWRENCE December, 1922.
- (v) In loving memory of H.R.H. the Duchess of Albany this Cot has been endowed in perpetuity by H.R.H. PRINCESS ALICE, Countess of Athlone, through the Market Fair held December, 1922 organized by Miss BAXTER.

- (w) In loving memory of H.R.H. the Duchess of Albany this Cot has been endowed in perpetuity by H.R.H. PRINCESS ALICE, Countess of Athlone, through the Market Fair, held December, 1922, organized by Miss BAXTER.
- (x) In loving memory of H.R.H. the Duchess of Albany this Cot has been endowed in perpetuity and named *The Ladies' Association Autumn Fair*, 31st October, 1923.
- (y) In loving memory of their beloved Grandmother this Cot has been endowed in perpetuity and named *May and Rupert*. Autumn Fair, 31st October, 1923.
- (z) In remembrance of a Gracious Gentleman, endowed by Mrs. Robert Todd, in memory of her late husband, the late Robert Todd, Esq., 1925.
- (a.a.) In Loving memory of H.R.H. the Duchess of Albany, this Cot is named the *Anabella D. Harkness Cot*, and has been endowed in perpetuity by kind friends, one donation of £400 being given by Mrs. Hamilton Fellowes.
- (b.b.) In loving memory of H.R.H. the Duchess of Albany, the *Agnes Cot* has been endowed in perpetuity by Miss Durning Lawrence (previously supported by Annual Subscription) 1925.
- 'c.c.) *The Mary Ann Sainsbury Bed*, endowed in perpetuity by J. J. Sainsbury, Esq., 1925.
- (d.d.) *The Alice Symons Bed*, endowed in perpetuity by J. J. Sainsbury, Esq., 1925.
- (e.e.) *The Louise Hankey Bed*, endowed in perpetuity by J. J. Sainsbury, Esq., 1925.
- (f.f.) *The Lilian Weldon Bed*, endowed in perpetuity by J. J. Sainsbury, Esq., 1925.
- (g.g.) *The Elsie Sainsbury Bed*, endowed in perpetuity by J. J. Sainsbury, Esq., 1925.
- (h.h.) *The Dorothy Sainsbury Bed*, endowed in perpetuity by J. J. Sainsbury, Esq., 1925.
- (i.i.) *The Robert Meggitt Cot*, endowed in perpetuity by his Executors, per R. Laidlow, Esq., 1926.
- (j.j.) *The Trematon Cot*, endowed in perpetuity by the Lades' Association, July 1928, in memory of the late Lord Trematon.
- (k.k.) *The Lady Durning Lawrence Bed*, endowed in perpetuity by Miss J. Durning Lawrence.
- (k.l.) *The Williamson Bed*, endowed by the late William Williamson in loving memory of his son Gerald Coutts Williamson who died in 1917 for the freedom of his country.
- (k.m.) *The Emma Kitchin Bed*, endowed in perpetuity in memory of Emma Kitchin who died 15th February, 1933.

2. By Annual Payment of Thirty Guineas and over.

- (a) *The Founders' Cot*, supported by ANTONIA LADY COLLETT (*commenced before 1874*).
- (b) *The John F. and Frances Mary Eastwood Cot, No. 2*, supported by Col. J. C. B. EASTWOOD, C.B., C.M.G., Mrs. BASIL CARTER (Sister Mary O.M.S.E.), Mrs. EDWARD WIGHTWICK, and Miss CONSTANCE EASTWOOD (*commenced 1879*). £428 7s 8d Transvaal Stock has also been received towards the permanent endowment of this Cot.
- (c) *The Violet Constance Cot*, supported by the Exors. of the late JOHN NOBLE, Esq., (*commenced 1886*).
- (d) *The Esher Cot*, supported by the Christmas Day Collections at the Parish Church and West End Church, Esher, per the Rev. J. Kestell Floyer, Rector of Esher. (See page 22).
- (e) *The Canon Allen Cot*, for the children of South London, in memory of the late CANON ALLEN (per Mrs. ALLEN).

3. Partially Endowed.

- (a) *The Lambeth Diamond Jubilee Cot*, partially endowed in commemoration of the Diamond Jubilee of Her Late Most Gracious Majesty by parishioners and friends.
(£236 11s 8d only received in 1897, and invested in India 3 per cent. Inscribed Stock.)
- (b) *The Annie Louise Bed*, supported by F. W. GALL, Esq., brother of the late Annie Louis Walpole, for the treatment of special diseases incidental to women.
- (c) *The Luther Munday Cot*. A £500 War Savings Certificate since re-invested was presented by Mr. LUTHER MUNDAY towards the permanent endowment of this Cot (see page 130).

4. In process of Permanent Endowment.

- (a) *The John F. and Frances Mary Eastwood Cot, No. 2* (see above (b))

5. Supported Beds and Cots.

Eight. Maintained in The Lady Durning Lawrence Ward by the Ladies Association (*commenced 1929*).

Two Cots maintained by the Girls and Boys Guild (*commenced in 1917*).

6. Named Cots and Beds.

- (a) *Princess Alexander of Teck Cot*, named as a Memorial of the Grand Bazaar and Floral Fete of June, 1906.

- (b) *Princess May of Teck Cot*, named in consideration of a payment of £250, collected by the Children's Salon of *The Gentlewoman*, November, 1906.
- (e) *North London Cot*, named as a Memorial of the Bazaar at Muswell Hill, on 12th December, 1905, which realized £912.
- (d) *The Goldsmid Bed*, in memory of LOUISA SOPHIA LADY GOLDSMID, a benefactress of the Hospital, from whose executors a total sum of £1,500 has been received for general purposes.
- (e) *The Hamilton Cot*, in memory of the late F. A. HAMILTON, Esq., a benefactor of the Hospital.
- (f) *The Thomas Stephen Whitaker Bed*, named in memory of the late THOMAS STEPHEN WHITAKER, Esq., from whose estate his Executors allocated the generous sum of £8,000 towards the much-needed Extension and Duchess of Albany's Memorial Nurses Home, 1926.
- (g) *The Charles Hunt Bed*, named in memory of the services rendered the hospital by the late CHARLES HUNT, Esq., Architect to the hospital from 1902 to 1923.
- (h) *The Margaret Hamilton Fellowes Bed*, named in memory of a good friend of the hospital, from whose estate on her death a further benefaction of £1,000 was received, 1926.
- (i) *The John Topham Richardson Bed*, to commemorate twenty nine years of splendid leadership as Honorary Treasurer of the Hospital from 1899 to 1928.

7. Named Rooms in the New Extension and Nurses' Home.

- (a) *The William Brown Hextall Room*, to commemorate a gift of £500 from the estate of the late WILLIAM BROWN HEXTALL.
- (b) *The Blanche Baroness Ludlow Room*, to commemorate a gift of £250 by the Executors of the late BARON LUDLOW, of Theywood.
- (c) *The George Watson Smyth Room*, to commemorate the gift of two special donations one in 1921 of £500 and another in 1926 for a similar amount given by the Hon. Treasurer, MR. J. TOPHAM RICHARDSON, J.P. and MRS. RICHARDSON, towards the completion of the New Nurses' Home and Extension. The Board have been pleased to name a Room in grateful memory of services rendered by the late GEORGE WATSON SMYTH, C.B. J.P., from 1905 to 1911.

THE ROYAL WATERLOO HOSPITAL

Dr.

BALANCE SHEET

		LIABILITIES.					
		£.	s.	d.	£	s.	d.
1. <i>Sundry Creditors</i> —							
	(1) General Fund					1,213	3 1
2. <i>Loans to Hospital</i> —							
	General Fund Secured upon the Kingston Freehold Ground Rents ...					3,700	0 0
3. <i>Capital Accounts</i> —							
	(a) Hospital Endowments	36,173	9	1			
	<i>Add</i> amount received during year (see page 118)	200	0	0			
					36,373	9	1
	(b) Special Funds				1,403	5	3
	(c) Buildings & Equipment Funds ...	126,688	8	0½			
	<i>Add</i> amount received during year (see page 119)	216	1	5			
					126,904	9	5½
	(d) General Fund	10,404	12	9			
	<i>Add</i> —Appreciation in value on realization of investment ...	157	4	0			
					10,561	16	9
	<i>Deduct</i> —Excess of Expenditure over Income for the year ending 31st December, 1934	1,236	13	11			
					9,325	2	10
	(e) Suspense Funds	28	16	4			
	<i>Add</i> —Appreciation in value on realization of investment ...	1	5	11			
					30	2	3
	<i>Deduct</i> —Amount transferred to Annual Subscriptions	30	2	3			
					Nil.		
					174,006	6	7½
4. <i>Unexpended Income Balances of Special Funds</i> .—							
	Samaritan Fund					231	13 0

£179,151 2 8½

We report that we have audited the books of the Hospital which to the best of our Hospital Accounts. We have verified the investments and have obtained the Secretary's Balance Sheet is properly drawn up so as to exhibit a true and correct view of the of its Auxiliary Associations.

90, GRESHAM HOUSE,
24, OLD BROAD STREET, E.C.2.

11th February, 1935.

FOR CHILDREN AND WOMEN, S.E.

31st December, 1934.

Cr.

ASSETS.		£	s.	d.	£	s.	d.
1. <i>Cash at Bank and in hand</i> —							
On account of—							
(a) Special Funds	25	0	10			
(b) Buildings and Equipment Funds	1,097	5	10			
(c) General Fund	419	0	8	1,541	7	4
					<hr/>		
2. <i>Stocks of Unissued Stores on Hand</i>					562	18	
3. <i>Sundry Debtors</i> —							
General Fund	421	19	8			
Buildings and Equipment Funds	21	2	5			
Special Funds	7	2	4	450	4	5
					<hr/>		
4. <i>Internal Loans</i> —					Nil.		
5. <i>Investments</i> —							
(As detailed on pages 136-139)							
(a) Hospital Endowments	36,373	9	1			
(b) Special Funds (<i>see page 138</i>)	1,602	15	1			
(c) Buildings and Equipment Funds (<i>see page 138</i>)	4,700	1	7			
(d) General Fund (<i>see page 139</i>)	12,834	7	3			
(e) Suspense Funds	—			55,510	13	0
					<hr/>		
6. <i>Land, Buildings and Equipment of the Hospital</i> —							
Expenditure from 7th March, 1899, to 31st Dec.,							
1934					121,085	19	7½

NOTE.—This amount represents the expenditure during the period from 7th March, 1899, to 31st December, 1934. The cost of the original Site, Building, Furniture and Appliances is not brought into account, the necessary information not being available.

£179,151 2 8½

knowledge and belief conform with the regulations of the Revised Uniform System of certificate as to the value of unissued stores on hand. In our opinion the foregoing Hospital's affairs as shown by the books of the Hospital and by the Audited Accounts

WILLIAM S. OGLE, SONS & PORTER, } *Auditors.*
 Chartered Accountants }

THE ROYAL WATERLOO HOSPITAL

GENERAL

INCOME AND EXPENDITURE ACCOUNT

INCOME.	£	s.	d.	£	s.	d.	£	s.	d.
ORDINARY.									
I. VOLUNTARY GIFTS.									
1. <i>Subscriptions, Donations, etc. :-</i>									
Annual Subscriptions direct to									
Hospital (see page 118)	1,527	19	11						
Donations (see page 118)	4,471	11	6						
Ladies' Association (see page 148-9)	493	5	1						
Girls' and Boys' Guild (see page 159-165)	131	7	3						
Box Collections (see page 50) ...	40	18	9						
Gifts in Kind (see page 64)	79	8	10						
Other Voluntary Gifts (see page 119)	38	0	3						
(Congregational Collections)				6,782	11	7			
2. <i>Central Funds :-</i>									
King Edward's Hospital Fund—									
(see page 119)	2,845	0	0						
Hospital Sunday Fund (page 119)	490	0	0						
Other Central Funds	Nil.			3,335	0	0			
							10,117	11	7
II. RECEIPTS ON ACCOUNT OF SERVICES RENDERED —									
1. <i>Contributions on Account of Services to Patients :-</i>									
(a) From Patients and their Societies—									
Patients	3,090	19	0						
Contributory Schemes—									
Hospital Saturday Fund	223	15	6						
Hospital Saving Association	4,556	7	3						
Other Schemes	Nil.								
Approved Societies... ..	15	10	0						
Other Sources	59	17	4						
				7,946	9	1			
(b) From Public Authorities—									
London County Council	233	5	10						
Erith Urban District Council	51	12	0						
				284	17	10			
				8,231	6	11			
<i>Fees :-</i>									
Nurses' and Probationers' Fees	10	0	0						
Other Fees	Nil.								
Other Receipts :-	Nil.			10	0	0			
							8,241	6	11
				Carried forward			£18,358	18	6

FOR CHILDREN AND WOMEN

FUND.

for the year ending 31st December. 1934.

EXPENDITURE.		£	s.	d.	£	s.	d.
ORDINARY.							
I. Provisions					2,935	11	3
II. Surgery and Dispensary :—							
1.	Drugs, Chemicals, Disinfectants, etc.	1,618	17	4			
2.	Dressings, Bandages, etc....	501	11	8½			
3.	Instruments and Appliances	944	9	3			
4.	Wines and Spirits	19	2	11			
5.	Salaries and Wages of Dispensing Staff...	810	16	0			
6.	Sundries	69	0	5			
					3,963	17	7½
III. Domestic.							
1.	Renewal and Repair of Furniture, Bedding, Crockery, etc.	396	0	0			
2.	Laundry	1,232	16	1			
3.	Cleaning and Chandlery	255	19	2			
4.	Water	82	9	9			
5.	Fuel and Lighting	1,469	6	5			
6.	Uniforms	133	6	2			
7.	Sundries	8	15	11			
					3,578	13	6
IV. Salaries and Wages (Maintenance).							
1.	Medical	1,169	9	0			
2.	Nursing	3,296	16	8			
3.	Other Officers and Employees	4,243	7	6			
4.	Pensions	75	0	0			
					8,784	13	2
V. Miscellaneous.							
1.	Printing, Stationary, Postages, Telephones, etc.	401	9	2			
2.	Advertisements	65	5	8			
3.	Insurance of Buildings, Equipment, etc.	128	10	2			
4.	Garden	Nil.					
5.	Sundries	83	18	4			
					679	3	4
	Carried forward				£19,941	18	10½

GENERAL FUND—Income

	£	s.	d.	£	s.	d.
Brought forward ...				1,358	18	6
INVESTED PROPERTY.						
Interest, Dividends, etc., direct to Hospital	1,197	8	0			
The Trustees of the Bawden Fund	100	0	0			
Dividend, per Ladies' Associa- tion	438	11	0			
Dividend, per Girl's & Boys' Guild	2	12	6			
Freehold Ground Rents	119	10	0			
The Hayles Estate, per The Trustees	450	0	0			
				2,308	1	6
Ordinary Income				20,667	0	0
EXTRAORDINARY—						
The Executors of the late Miss Christabel Osborn ...	50	0	0			
" " " " Mr. Barnet Lewis	648	0	0			
" " " " Mr. Edward Riley	100	0	0			
" " " " Mrs. Seymour Eastwood	50	0	0			
" " " " Miss Florence Russell More-Molyneux ...	52	10	0			
" " " " Miss Clara Tilbury Turner	500	0	0			
" " " " Mrs. Jack	247	12	8			
" " " " Mrs. Alice Jessiman ...	100	0	0			
" " " " Miss Ellen Noakes	90	0	0			
" " " " Mr. John William Berry	500	0	0			
" " " " Mr. James Cooper	1,000	0	0			
				3,338	2	8
Extraordinary Income				24,005	2	8
Total Income				24,005	2	8
Balance being the Excess of Total Expenditure over Total Income for the year 1934				1,236	13	11

£25,241 16 7

We have audited the Accounts of the Hospital and certify the above Statement of its Auxiliary Associations.

90, GRESHAM HOUSE,
24, OLD BROAD STREET, E.C.2.
11th February, 1935.

and Expenditure Account (*continued*).

	£	s.	d.	£	s.	d.
Brought forward ...				19,941	18	10½
<i>VI. Administration.</i>						
1. Salaries	1,242	4	7			
2. Pensions			Nil.			
3. Printing, Stationery, Postages, Telephone, etc.	198	13	8½			
4. Advertisements			Nil.			
5. Law Charges			Nil.			
6. Auditor's Fee	32	11	0			
7. Sundries	41	6	10			
				1,514	16	1½
				21,456	15	0
<i>VII. Establishment.</i>						
Renewals and Repairs to Buildings and Plant				1,547	9	11
<i>VIII. Finance.</i>						
1. Interest	125	8	4			
2. Appeals	1,471	8	4			
3. Rent			Nil.			
4. Rates and Taxes	640	15	0			
				2,237	11	8
Ordinary Expenditure ...				25,241	16	7
EXTRAORDINARY—						
1. Contributions to other Institutions			Nil.			
Extraordinary Expenditure						Nil.
Total Expenditure				25,241	16	7

£25,241 16 7

to be correctly prepared from the books of the Hospital and from the Audited Accounts

THE ROYAL WATERLOO HOSPITAL FOR CHILDREN & WOMEN

SAMARITAN FUND.

Dr. INCOME AND EXPENDITURE ACCOUNT for the year ending 31st December, 1934. Cr.

	£	s.	d.
To Balance from last account	245	2	2
" Grants through Charity Organization and other Societies	340	7	5
" Patients' Repayments through Charitable Societies	35	1	0
" Patients' Repayments for Appliances supplied	1,076	14	1
" Dividends	45	18	4
" Ladies' Association—Grant for 1934	12	0	0
	£1,755	3	0

	£	s.	d.
By Instruments and Appliances Purchased	283	1	6
" Payments to Convalescent Homes ..	163	0	7
" Artificial Teeth	1,060	3	0
" Sundries	17	4	11
" Balance carried to Balance Sheet ..	231	13	0
	£1,755	3	0

We have audited the Accounts of the Hospital, and certify the above Statement to be correctly prepared from its books.

90, GRESHAM HOUSE,
24, OLD BROAD STREET, E.C.2.

11th February, 1935.

WILLIAM S. OGLE, SONS & PORTER, }
Chartered Accountants, }
Auditors.

STATISTICAL TABLES.

ROYAL WATERLOO HOSPITAL FOR CHILDREN AND WOMEN

Financial Statistics for Year ending 31st December, 1934, compared with those of the previous year ending 31st December, 1933.

I.—IN-PATIENTS.

A.—Number of Beds and In-Patients.

	Numbers in 1934.	Numbers in previ- ous year.
1. Beds—		
(a) Complement at 31st December	127	127
(b) Average daily complement during the year	127	127
(c) Average daily number closed during the year owing to—		
(i) Rebuilding or Extensions Schemes	—	—
(ii) Repairs, Reconstruction, Cleaning or Infection	2.87	2.05
(iii) Other causes	—	—
(d) Average daily number open during the year	124.13	124.95
(e) Average daily number occupied during the year	105.4	107.7
2. Number of In-Patients in the Hospital at beginning of year	101	85
3. Number of In-Patients admitted during year	2,146	2,137
4. Number of In-Patients in the Hospital at the end of the year	98	101
5. Average number of days each Patient was resident, as ascertained by dividing the yearly total of daily counts, viz. 38,448 by the number of Patients treated to a conclusion, i.e. (2)+(3)–(4)	17.9	18.5
6. Number of Patients admitted and discharged during the year who were resident for—		
(i) only one day	20	28
(ii) 2 and 3 days	289	173

B.—Annual Expenditure on In-Patients apart from that on Out-Patients.

Average cost of each In-Patient per week, and average cost of each In-Patient.

	1934			Previous year.		
	Expendi- ture on In- Patients.	*	†	*	†	
		Average Cost of each In- Patient. per week.	Average Total Cost of each In- Patient.	Average Cost of each In- Patient per week.	Average Total Cost of each In- Patient.	
	£	£ s. d.	£ s. d.	£ s. d.	£ s. d.	
1. Provisions (including Board of Officials)	2676	0 9 8 $\frac{3}{4}$	1 4 10 $\frac{3}{4}$	0 9 4 $\frac{1}{2}$	1 4 8 $\frac{3}{4}$	
2. Surgery and Dispensary	1927	0 7 0	0 17 11 $\frac{1}{2}$	0 5 10 $\frac{1}{2}$	0 15 6 $\frac{3}{4}$	
3. Domestic	3266	0 11 10 $\frac{1}{2}$	1 10 4 $\frac{3}{4}$	0 11 0 $\frac{1}{2}$	1 9 2 $\frac{3}{4}$	
4. Salaries and Wages (Main-tenance)	6878	1 5 0 $\frac{1}{2}$	3 4 0	1 3 8	3 2 8 $\frac{1}{2}$	
5. Miscellaneous	340	0 1 2 $\frac{3}{4}$	0 2	0 1 3 $\frac{1}{2}$	0 3 5	
6. Administration	947	0 3 5 $\frac{1}{2}$	0 8 9 $\frac{3}{4}$	0 3 5 $\frac{1}{2}$	0 9 2 $\frac{1}{4}$	
Statistical Cost	16034	2 18 4	7 9 2 $\frac{1}{2}$	2 14 8 $\frac{1}{2}$	7 4 9 $\frac{3}{4}$	
7. Establishment—						
Renewals and Repairs	1332	0 4 10 $\frac{1}{4}$	0 12 4 $\frac{3}{4}$	0 1 4 $\frac{1}{2}$	0 3 6 $\frac{3}{4}$	
8. Finance	1398	0 5 1	0 13 0	0 3 11 $\frac{1}{2}$	0 10 5 $\frac{1}{4}$	
Total Cost	18764	3 8 3 $\frac{1}{4}$	8 14 7 $\frac{1}{4}$	3 0 0	7 18 10 $\frac{1}{4}$	

* Average Cost per week found by dividing the amounts of Expenditure shown against each heading and total by the average number of In-Patients resident daily (No. E in A above) and dividing by the number of weeks in the year, viz., 5217.

† Average Cost per In-Patient found by dividing the amounts of Expenditure shown against each heading and total by the number of In-Patients treated to a conclusion during the year (Nos. 2+3–4 in A above).

STATISTICAL TABLES.

ROYAL WATERLOO HOSPITAL FOR CHILDREN AND WOMEN

Financial Statistics for Year ending 31st December, 1934 compared with those of the previous year ending 31st December, 1933.

I.—IN-PATIENTS.

A.—Number of Beds and In-Patients (Pay Beds only).

	Numbers in 1934.	Numbers in previ- ous year.
1. Beds—		
(a) Complement at 31st December	9	9
(b) Average daily complement during the year	9	9
(c) Average daily number closed during the year owing to—		
(i) Rebuilding or Extensions Schemes	—	—
(ii) Repairs, Reconstruction, Clearing or Infection5	—
(iii) Other causes	—	—
(d) Average daily number open during the year	8.5	9
(e) Average daily number occupied during the year	4.2	5.4
2. Number of In-Patients in the Hospital at beginning of year	1	1
3. Number of In-Patients admitted during year	98	95
4. Number of In-Patients in the Hospital at the end of the year	nil.	1
5. Average number of days each Patient was resident, as ascertained by dividing the yearly total of daily counts, viz. 1,532 by the number of Patients treated to a conclusion, i.e. (2)+(3)—(4)	15.5	20.8
6. Number of Patients admitted and discharged during the year who were resident for—		
(i) only one day	2	2
(ii) 2 and 3 days	3	9

B.—Annual Expenditure on In-Patients (Pay Beds only).

Average cost of each In-Patient per week, and average cost of each In-Patient.

	1934.				Previous year.								
	Expendi- ture on In- Patients. £	*			†			Average Cost of each In- Patient per week.					
		Average Cost of each In- Patient per week. £ s. d.	Average Total Cost of each In- Patient. £ s. d.		Average Cost of each In- Patient per week. £ s. d.		Average Total Cost of each In- Patient. £ s. d.						
1. Provisions (including Board of Officials)	304	1	7	9	3	1	5	1	7	11½	4	0	5
2. Surgery and Dispensary	108	0	9	10½	1	1	9¾	0	7	9¾	1	3	2
3. Domestic	202	0	18	5½	2	0	9¾	0	14	4¼	2	2	6¼
4. Salaries and Wages (Maintenance)	400	1	16	6½	4	0	9¾	1	7	5¾	4	1	5½
5. Miscellaneous	20	0	1	10	0	4	0½	0	1	5	0	4	2½
6. Administration	50	0	4	6½	0	10	1½	0	3	6¾	0	10	6¼
7. Statistical Cost	1084	4	19	0	10	19	0	4	1	9	12	2	3½
Establishment—													
Renewals and Repairs	25	0	2	3¼	0	5	0½	0	1	9¼	0	5	3¼
Finance	25	0	2	3¼	0	5	0	0	1	9¼	0	5	3¼
Total Cost	1134	5	3	6½	11	9	1	4	5	3½	12	12	10

* Average Cost per week found by dividing the amounts of Expenditure shown against each heading and total by the average number of In-Patients resident daily (No. E in A above) and dividing by the number of weeks in the year, viz., 52½.

† Average Cost per In-Patient found by dividing the amounts of Expenditure shown against each heading and total by the number of In-Patients treated to a conclusion during the year (Nos. 2+3—4 in A above).

II.—OUT-PATIENTS.

A.—Numbers.

	Numbers in 1934.	Numbers in previ- ous year
1. Total number of new Out-Patients	15490	15231
2. Total number of Out-Patients Attendances	80747	83608
(a) Number of Patients on books at the beginning of the year	not ascer- tainable	
(b) Number of Casualty Patients included in No. 1 above...	2120	2206
(c) Number of Maternity Patients included in No. 1 above, attended at home	nil.	nil.
(d) Number of Attendances on Maternity Patients included in No. 2 above	nil.	nil.

B.—Annual Expenditure on Out-Patients and Average Cost of each Out-Patient Attendance and of each Out-Patient.

	1934				Previous Year.				
	Expendi- ture on Out- Patients.	* Average Cost of each Out- Patient Attendance		† Average Total Cost of each Out- Patient.		* Average Cost of each Out- Patient Attendance		† Average Total Cost of each Out- Patient.	
	£	s	d	s	d	s	d	s	d
1. Provisions (including Board of Officials) ...	260	0	0.77	0	4.0	0	0.75	0	4.10
2. Surgery and Dispensary	2037	0	6.05	2	7.6	0	6.76	3	1.14
3. Domestic	313	0	0.93	0	4.9	0	0.90	0	4.93
4. Salaries and Wages (Maintenance) ...	1907	0	5.67	2	5.6	0	5.38	2	5.56
5. Miscellaneous	339	0	1.00	0	5.0	0	0.97	0	5.34
6. Administration... ..	568	0	1.70	0	8.9	0	1.68	0	9.20
Statistical Cost ...	5424	1	4.12	7	0.0	1	4.44	7	6.27
7. Establishment— Renewals and Repairs	215	0	0.64	0	3.3	0	0.18	0	0.99
8. Finance	839	0	2.50	1	1.0	0	1.91	0	10.51
Total Cost ...	6478	1	7.26	8	4.3	1	6.53	8	5.77

* Average Cost per Out-Patient Attendance found by dividing the amounts of Expenditure shown against each heading and total by the total number of Out-Patients Attendances (No. 2 in A above).

† Average Cost per Out-Patient found by dividing the amounts shown against each heading and total by the total number of new Out-Patients (No. 1 in A above).

SCHEDULE OF INVESTMENTS as at 31st December, 1934.

PART I. (a) Hospital Endowments.

Investment.	Special Purposes.	Value at date of acquisition or appropriation or conversion.	Annual Income.
		£ s. d.	£ s. d.
*1. £630 Great Western Railway 5 per cent. Guaranteed Stock...	John F. and Frances Mary Eastwood Cot (No. 1)	1,137 3 0	31 10 0
*2. £767 7s. 7d. 3½ per cent. W. Loan	Gasslot Cot	729 5 1	26 17 2
*3. £1,760 5s. 7d. 4 per cent. Consolidated Stock	Arthur Ocran Crook Beds (No. 1 & No. 2)	1,526 14 8	70 8 3
*4. Freehold Ground Rents at Mortlake	Arthur Ocran Crook Beds (No. 1 & No. 2) (Valued at 26 Jan., 1905)	781 12 0	26 10 0
	Lawrence Cot (as to £208 6s 3d)		
£639 11s. 5d. 4 per cent. Consolidated Stock	Lawrence Cot	554 13 4	25 11 3
6. £230 London Mid. & Scot. Rly. 4 per cent. Debenture Stock...	Lawrence Cot	287 0 8	9 4 0
*7. £924 London Midland & Scottish Railway 4 per cent. Debenture Stock	Prince Maurice of Teck Cot	1,050 17 4	36 19 2
*8. £1,048 10s. 10d. Canada 3½ per cent. Government Stock 1930/55	Sir Robert Hawthorn Collins Memorial Cot	1,050 0 0	36 14 0
*9. £219 15s. 6d. India 3 per cent. Inscribed Stock	Lambeth Diamond Jubilee Cot	236 11 8	6 11 10
10. £428 7s 8d Transvaal Government 3 per cent. Stock 1923/53	John F. and Frances Mary Eastwood Cot (No. 2)	385 13 9	12 17 0
*11. £946 Southern Railway 4 per cent. Debenture Stock ...	William Peter Pearce Cot	1,050 3 2	37 16 10
*12. £1,112 London & North Eastern Railway 3 per cent. Debenture Stock	Army Cot	765 4 7	33 7 2
*13. £845 London & N. Eastern Rly. 4 per cent. Debenture Stock ...	Edith Margery Cot	700 1 9	33 16 0
*14. £1,839 10s 10d New Zealand Government 4½ per cent. Stock, 1948/58	Centenary Cot (Lady Durning-Lawrence) Centenary Cot (Miss Durning-Lawrence) Centenary Cot (Mrs. A. B. Harkness)	1,500 0 0	82 15 6
*15. £869 15s. 0d. 4 per cent. Consolidated Stock		700 0 0	34 16 0
*16. £500 5s. 10d. 4 per cent. Consolidated Stock		400 0 0	20 0 2
*17. £5,060 5s. 6d. 3½ per cent. Conversion Inscribed Stock ...	Annie Zunz Ward Maintenance Fund	4,050 0 0	177 0 7
*18. £179. 14s. 7d. 3 per cent. Local Loans		150 0 0	5 8 0
19. £91 7s. 4d. 3½ per cent. Conversion Inscribed Stock ...		100 0 0	3 7 10
*20. £847 6s 9d 4 per cent. Consolidated Stock	Trematon Cot	750 0 0	33 17 9
*21. £107 11s. 5d. 3½ per cent. War Loan		101 1 4	
*22. £248 10s. 0d. 4 per cent. Consolidated Stock	Lloyd's Cot	200 0 0	32 14 9
*23. £476 4s 5d 4 per cent. Consolidated Stock		400 0 0	
Carried forward ...		18,606 2 2	

*The Investments marked thus have been recently transferred to the Official Trustees of Charitable Funds.

PART I. (a) Hospital Endowments—continued.

Investment.	Special Purpose.	Value at date of acquisition or appropriation or conversion.		Annual Income.	
		£	s. d.	£	s. d.
Brought forward ...		18,606	2 2		
*24. £128 11s. 4d. Conversion 3½ per cent. Inscribed Stock ...	Endowment for General Purposes	100	5 1	4	9 8
*25. £979 2s. 2d. 3½ per cent. War Loan ...	Rouen Cot for the sick child of any man who has served with H.M. Forces, Endowed by the Reinforcements Camps Recreation Committee, 1914-1919.	959	11 7	34	5 3
*26. £1,050 10s. 0d. Metropolitan Water Board "D" Stock 4½ per cent., 1946-1966 ...	V.A.D. Cot	1,050	0 0	47	5 2
*27. £668 18s. 8d. 3½ per cent. War Loan ...	Halliday Cot	636	12 5	23	9 0
*28. £652 0s. 9d. Conversion 3½ per cent. Inscribed Stock ...	Luther Munday Cot	500	0 0	22	16 4
*29. £252 11s. 0d. 3½ per cent. War Loan	Mrs. Nugent Cot The Robert Todd Cot	252	2 10	8	16 5
*30. £913 17s 9d. Conversion 3½ per cent. Inscribed Stock ...		700	0 0	31	19 8
*31. £690 8s. 2d. Union of South Africa 5 per cent. Inscribed Stock 1945-1975 ...	The Agnes Cot H.R.H. the Duchess of Albany's Memorial Fund	700	0 0	34	10 6
*32. £1,325 9s. 0d. Conversion 3½ per cent. Inscribed Stock ...		1,000	0 0	46	7 10
*33. £1,725 14s. 4d. Conversion 3½ per cent. Inscribed Stock ...		1,302	0 0	60	7 9
*34. £2,633 15s. 9d. Conversion 3½ per cent. Inscribed Stock ...		2,020	0 0	92	3 8
*35. £917 17s. 6d. Conversion 3½ per cent. Inscribed Stock ...		706	5 11	32	2 7
*36. £801 12s 2d 3 per cent. Local Loans ...	Emma Kitchen Bed	700	0 0	24	1 0
*37. £1,100 India 3 per cent. Inscribed Stock ...	Katherine de Friese American Bed	633	17 6	33	0 0
*38. £250 4 per cent. Funding Loan 1960-1990	Sir Ellis Kadoorie Charity	250	0 0	10	0 0
*39. £4,178 16s. 0d. Government of the Commonwealth of Australia 5 per cent. Registered Stock 1945-1975 ...	Elsie Sainsbury Bed. The Mary Ann Sainsbury Bed. Alice Symons Bed. Louise Hankey Bed. Lillian Weldon Bed. The Dorothy Sainsbury Bed.	4,200	0 0	208	18 10
*40. £683 13s. 6d. Government of the Commonwealth of Australia 5 per cent. Registered Stock 1945/1975 ...	Robert Meggitt Cot	700	0 0	34	3 8
*41. £787 10s. 0d. 4 per cent. Consolidated Stock ...	Lady Durning-Lawrence Bed	656	11 7	31	10 0
		35,673	9 1		

PART I. (a) Hospital Endowments—continued.

Investment.	Special Purpose.	Value at date of acquisition or appropriation or conversion.		Annual Income	
		£	s. d.	£	s. d.
Brought forward ...		35,673	9 1		
*42. £830 2s 6d 3½ per cent. Conversion Stock ...	Williamson Bed	700	0 0	39	1 0
There are held by Trustees, subject to the terms of the Bawden Trust, various securities representing a sum of £2,500, the income from which is paid to the Hospital ...	—	—	—	100	0 0
		£36,373	9 1		

Except Mortlake Ground Rents the total market price of all the above investments at the 31st December, 1934, was £44,546 9s 8d.

PART I. (b) Special Funds.

Investment.	Special Purpose.	Value at date of acquisition or appropriation or conversion.		Annual Income.	
		£	s. d.	£	s. d.
43. £266 12s. 0d. 3½ per cent. Conversion Stock ...	Samaritan Fund	200	0 0	9	6 3
*44. £1,258 London and North Eastern Railway 4 per cent. 1st Pref. Stock ...	Samaritan Fund	1,021	9 10	25	4 8
*45. £70 17s. 5d. 3½ per cent. War Stock, ...	Samaritan Fund	67	7 4	2	18 0
*46. 7 £1 Preference Shares, Fleming Reid & Co., Ltd. ...	Samaritan Fund	7	0 0	0	7 0
†*47. £306 18s. 2d. 3½ per cent. War Loan ...	Metropolitan and Provincial Association	306	17 11	10	14 2
		£1,602	15 1		

The total market price of the above investments at the 31st December, 1934, was £2,071 8s 3d.

PART I. (c) Building Fund.

Investment.	Special Purpose.	Value at date of acquisition or appropriation or conversion.		Annual Income.	
		£	s. d.	£	s. d.
48. £6,374 10s. 3d. 3 per cent. Local Loans ...	Building Fund	4,700	1 7	186	5 9

The market price of the above investment at the 31st December, 1934, was £6,183 5s 7d

PART II. General Fund.

Investment.	Date of Acquisition or Conversion.	Value as entered in Books.	Annual Income.	Remarks.
49. Freehold Ground Rents at Kingston Hill	12, August, 1893	£2,650 valuation at 26 January, 1905	£ s. d. 93 0 0	
50. 12,280 fully paid Shares of £1 each in the British North Borneo Company.	14, February, 1908	9,099 5 0		
51. Freehold property 207, Blackfriars Rd., S.E.1.	October, 1934	1,000 0 0		} Estimated value pending sale. Bequeathed by the late J. C. Cooper.
52. £75 3½ per cent. War Loan	November 1930	77 12 3	2 12 6	
53. £150 Royal Mail Steam Packet Co., Ltd., 6½ per cent. C.P. Shares.		7 10 0		} Bequeathed by the late Martha Malcolm—entered at a nominal price pending a favourable opportunity for Sale.
		£12,834 7 3		

Except for the Freehold Property the total market price of the above investments at the 31st December, 1934, was £3,452 17s 6d.

THE
ROYAL WATERLOO HOSPITAL FOR CHILDREN & WOMEN
LAUNDRY ACCOUNT.

FOR THE YEAR TO 31ST DECEMBER, 1934.

Salaries and Wages	£ s. d. 52 0 0
Board Uniform and other allowances to Staff	Nil
Materials, etc.	4 10 0
Fuel, Power, Light and Water	6 5 0
Renewals and Repairs to Machinery, Plant and Buildings	Nil
Insurance of Machinery, Plant and Buildings	Nil
Carriage	Nil
Rent and Rates	Nil
Total Expenditure	£62 15 0

STATISTICS OF COST.

Average number of pieces washed weekly	542
Cost of Laundry per week per occupied bed	2.9d
Cost of Laundry per 100 pieces	4s 5½d

N.B.—The above cost account relates only to small articles washed in the Hand Laundry at the Hospital. The total cost appears in the Income and Expenditure account on page 129

THE
Royal Waterloo Hospital

FOR

CHILDREN

And WOMEN

WATERLOO ROAD, S.E.1.

LADIES' ASSOCIATION

Offices:—ROYAL WATERLOO HOSPITAL, WATERLOO ROAD, S.E.1.

THIRTY-SECOND ANNUAL REPORT.

President :

H.R.H. THE PRINCESS ALICE THE COUNTESS OF
ATHLONE.

Chairman :

LADY CARTER.

Vice-Presidents :

The Duchess of Richmond and Gordon	Lady Carter
The Countess of Portsmouth	Mrs. Lazarus
The Lady Denman	Mrs. Topham Richardson
The Lady Davidson	Miss Durning-Lawrence
The Dowager Lady Swaythling	

Hon. Secretary and Hon. Treasurer :

The Hon. Mrs. DUDLEY RYDER.

Members :

- H.R.H. THE PRINCESS ALICE, THE COUNTESS OF ATHLONE.
 Adams, Mrs. Leonard, 110, Park Street, W.1.
 Barnett, Miss, 1, Wetherby Gardens, S.W.7.
 *Barris, Mrs., 50, Welbeck Street, W.1.
 *Beevor, Mrs., 46, King's Gardens, North End Lane, N.W.6.
 Birkmyre, Lady, 67, Queen's Gate, S.W.7.
 Borthwick, the Hon. Mrs. Algernon, Woodcote House, Oxon.
 Bower, the Hon. Mrs. Tatton, 88, Addison Road, W.14.
 Bower, Miss Margaret, 88, Addison Road, W.14.
 Boyce, Mrs., 7, Porchester Place, Oxford Square, W.2.
 *Bull, Mrs., 37, Devonshire Place, W.1.
 Beaumont, Mrs., Pickenhanger, Esher, Surrey.
 Bradley, Mrs. H. Denis, Dornicourt, Kingston Hill, Surrey.
 Campbell, Lady, Pickett Wood, Merstham, Surrey.
 Carter, Lady, 20, Embankment Gardens, Chelsea, S.W.3.
 Cassal, Miss, 18, Roland Gardens, S.W.5.
 Clark, Mrs. C. S. Gordon, Logmore, Dorking, Surrey.
 Collins, Mrs. W. R., 31, Lennox Gardens, S.W.3.
 †Collins, Miss Mary, 31, Lennox Gardens, S.W.3.
 Colman, Lady, Broadleas, Reigate, Surrey.
 Condrup, Mrs. Wykeham, Hill View Road, Woking, Surrey.
 Cook, Mrs. Frank, Barnett Hill, Womersley, Guildford, Surrey.
 Channon, Mrs. Derrick, Oak House, Howe Green, Chipstead, Surrey.
 Channon, Mrs. Eric, 66, Chase Court Gardens, Enfield, Middx.
 Davidson, the Lady, 14, The Precincts, Canterbury.
 †Denman, the Lady, Balcombe Place, Surrey.
 Dorman, Mrs., Broomleigh, Rydens Avenue, Walton-on-Thames.
 Douglas, Mrs. Bryant, Hadleigh House, 40, Highbury New Park, N.
 Doxat, Mrs., Champions, West Grinstead, Surrey.
 *†Durning-Lawrence, Miss, Hyde Park Gate Hotel, S.W.7.
 De-la-Mare, Mrs. Andrew, 22, Newton Port, Church Street, W.8.
 Dodson, Mrs. Gould, Bonchurch, Esher, Surrey.
 Eastwood, Mrs. Charles, 28, Bolton Gardens, S.W.5.
 Eastwood, Mrs. Frank, Woodyates Manor, Salisbury.
 Eastwood, Mrs. John, 5, Aubrey Road, Campden Hill, W.8.
 †Eden, Miss, Wilton Lodge, 64, Croxsted Road, Dulwich.
 *Frankau, Mrs., 10, Wyndham Place, Bryanston Square, W.2.
 Floersheim, Mrs., 90, Kensington Court Mansions, W.8.
 Hardy, Mrs. L., 4, Balfour Place, W.1.
 Harkness, Miss, Clock House, Kensington Palace, W.8.
 Hartmann, Mrs. A., 14, Kensington Square, W.8.
 Harvey, Mrs., 11, Walton Place, S.W.3.
 *Hawthorne, Mrs., 63, Harley Street, W.1.
 Hermon, Miss, The White House, Balcombe, Sussex.
 Holmes, Lady, Hobart, Esher, Surrey.

* Honorary Members.

† Members of the Representative Committee, Girls' and Boys' Guild.

- Hollins, Lady, 17, Brook Street, W.1.
 Holbrook, Mrs., Fouracres, Coombe Warren, Kingston Hill, Surrey.
 Hambledon, the Viscountess, 31, Belgrave Square, S.W.1.
 Jackson, Mrs., Larchfield, Bickley, Kent.
 Kitchin, Mrs., 24, Hereford Square, S.W.7.
 Lazarus, Mrs., 6, Balfour Place, W.1.
 Leech, Mrs., George Lodge, Kingston Hill, Surrey.
 †Loehnis, Mrs. Clive, 8, Chesterfield Gardens, W.1.
 Macfie, Miss, 45, Westbourne Gardens, W.2.
 *Maingot, Mrs., 1, Bentink Mansions, W.1.
 †Messel, Mrs. Leonard, Nymans, Handcross, Sussex.
 Meade, the Lady Katherine, Hallgrove, Bagshot, Esher.
 Montague, Mrs. Evelyn, 5, William Street, Lowndes Square, S.W.1.
 Mure, the Lady Georgina, 20, Lower Belgrave St., S.W.1.
 *Myers, Mrs. Bernard, 8, Heathway, West Heath Drive, Hampstead, N.W.3.
 Nevill, Mrs., Littleheath Lodge, Cobham, Surrey.
 Oliver, Miss, Merle Cottage, Felbridge, East Grinstead, Surrey.
 Paterson, Mrs. Cosmo, 31, Cambridge Square, W.2.
 Pitman, Miss, Oak Lawn, Avenue Road, Highgate, N.
 †Politzer, Miss, 24, Hanover House, Regent's Park, N.W.8.
 Portsmouth, the Countess of, Hurstborne Park, Whitechurch, Hants.
 Richmond & Gordon, Duchess of, Goodwood House, Chichester, Sussex.
 Ryder, Mrs. Algernon Dudley, 41, Green Street, W.1.
 Ryder, Hon. Mrs. R. Dudley, 5, Lownes Court, S.W.1.
 Richardson, Mrs. Topham, Harps Oak, Merstham, Surrey.
 Royle, Mrs. J., 49, Roland Gardens, S.W.5.
 †Steer, Mrs. Hornby, 52, Avenue Road, Regent's Park, N.W.
 †Swaythling, the Dowager Lady, 28, Kensington Court, W.8.
 Spiers, Mrs. Claremont, Esher, Surrey.
 Thornton, Mrs., St. Oswalds, Enton Green, Godalming, Surrey.
 Terry, Mrs. James, Woodside, Hook Heath, Woking.
 Talbot, Miss, Glenhurst, Esher, Surrey.
 Tulloch, Mrs. W., 203, Knightsbridge, S.W.1.
 Ward, the Misses, 89a Oakley Street, Chelsea, S.W.3.
 Waterlow, Lady, 10, Montagu Place, Montagu Square, W.1.
 Wigan, Mrs. Edgar, Broadstone Brook, nr. Guildford.
 †Woodwark, Lady, 4, Harley Street, W.1.
 Woodward, Mrs. Littlecombe, Burntwood Lane, Caterham.
 Walker, Mrs. J. B., 14, Berkeley Square, W.1.
 *Watts, Miss 58, Shenley Road, Camberwell, S.E.5.
 Woods, Mrs. Davidson, 99, Oxford Gardens, North Kensington. W.10

Delegate from the Board of Governors of the Hospital.

- W. S. Talbot, Esq., C.I.E., Glenhurst, Esher, Surrey.
 A. J. Hedgeland, Esq., 3, Down Street, W.1.

* Honorary Members.

† Members of the Representative Committee, Girls' and Boys' Guild.

ANNUAL REPORT for 1934.

IN presenting the Report for this year, I can record the 100th Meeting of the Ladies' Association which was held at the Hospital on October 11th. I feel proud also of being able to announce that our account for the year 1934 show that £1,048 14s 4d has been raised through the Ladies' and Junior Ladies' Association (*see page 150*).

We have reached record sums in one or two of our events in aid of the Hospital, notably the Gift Day on November 15th, which brought in £184 17s 7d, and though £41 18s 3d of that was made by the Girls' and Boys' Guild stall, we still took more than our total assets in 1933 which were £135 14s.

On April 29th Mrs. Lazarus organised a wonderful Concert at the American Womens' Club and handed over £81 as the financial result, to the Association. On these occasions, the success is not only financial. The Concert was a delightful evening party with great artists to entertain us. The Singers: Madame Dierolf and the Celloist Miss Thelma Reiss. There was a crowded room, and we are indeed grateful to Mrs. Lazarus.

On Gift Day which was November 15th, the Stalls provided requisites for kitchen, store room and bath room. The Junior Ladies had a lovely Stall of Christmas cards and presents, and the Girls' and Boys' Guild its usual wonderful crackers and sweets and Christmas decorations. Mrs. Lazarus had a novel miniature Christmas Tree Table, Miss Watts held her Cake Stall, and there was a most successful White Elephant Stall run by Mrs. Teasdale.

Her Royal Highness arrived at the Hospital at 4 o'clock and presided over the Auction Sale. We had failed to procure a celebrated actor or actress, as announced in our notices. Sir Frank Carter officiated as the Auctioneer and made a great success of it. The Hall was crowded—bidding was not high, but it provided an amusing diversion, and £10 in 20 minutes. The Princess afterwards visited all the Stalls, and made a great many purchases.

Mrs. Dennis Bradley gave a Garden Party, in her charming home at Kingston Hill, on June 16th, and, as a result, sent £37 to the Hospital, besides giving us all a most enjoyable afternoon.

At the April Meeting, I suggested a collection of the young Queen Victoria pennies—which was received with enthusiasm by Members, and at our Annual Meeting on July 5th, Princess Alice was presented with a Bag containing 2,824 pennies, which represented £11 15s 4d.

As a result of a quarter's Collection by Members, it was decided to go on with this Collection till the end of the year.

H.R.H. Princess Alice presided at the Annual Meeting which was held in the Hospital in the afternoon of July 5th, followed by a Tea Party, when the Princess was a centre of joy among the Members of the Senior and Junior Association.

Mrs. Lazarus suggested at this Meeting that Funds might be raised by having a "Happy Birthday Cot" in the Hospital, to be maintained by the Mothers of babies born this year. Her Royal Highness offered to send out an appeal letter which I had prepared, to every mother of babies, whose birth was announced in the *Times* newspaper in the first week of October. This was to be followed up by Ladies of the Association, each taking a week of appeals. The letter itself to be typed at the Hospital. All this was done, but the small result of £6 13s 6d which appears in our Accounts' Sheet, did not seem to make it worth while to continue after November.

The Subscriptions are again disappointing, we have only given £136 14s, and Mrs. Dudley Ryder tells me of many Members who are giving less, or who have ceased to give altogether. I should like to take this opportunity of acknowledging the kind generosity of Mrs. Ryder, who pays every postal and stationery expense herself; and who works unceasingly to increase the Funds of the Hospital.

We are indeed grateful to all who have so nobly made special efforts this year—to Miss Oliver in particular—for her untiring energy over the Gift Day, and our congratulations to her on its wonderful success.

The Junior Ladies' Association, the Girls' and Boys' Guild and the branches, all have their own Reports, which

speak for themselves of a great deal of work and love—besides money making—given by Members for the Hospital.

We have to report with grief, the death, during the year, of two of our oldest Members, Mrs. Jessiman and Mrs. Seymour Eastwood. Mrs. Greenhow, Mrs. Cairns-Forsyth and Miss Roddick have resigned. We have two new Members, Mrs. Eric Channon and Mrs. John Eastwood, but we are sadly in need of more. It was suggested by Mrs. Algernon Borthwick that each Member should bring in a new one. We hope very much that this idea will materialise in 1935.

The Annual Hospital Meeting was held by the Lord Mayor at the Mansion House, on March 19th. At that Meeting Sir Stanley Woodwark made an extremely kind speech about the work of the Association at the Hospital. As chief of the Hon. Medical Staff, we greatly appreciate his words. In reply we can say how much we enjoy the atmosphere created in the Hospital by all those who work inside it. How we thank them for making us feel we also belong to the "going concern." it is, in a peculiar and welcoming way. We hope the Board of Governors and the Hospital Staff are aware of our eagerness to help them. We wish once more to thank the Matron for her delightful response on all occasions, and to thank the Secretary, the Treasurer and Mr. Hedgeland for the courtesy they always shew to us.

MARY CARTER.

REPORT OF NEEDLEWORK SOCIETY

FOR THE YEAR 1934.

I am glad this year we have been able to supply all the garments that Matron asked for.

My Balance at the Bank is now only about £25 8s 2d, and unless I can get more of the Members to join, the expenditure in future will have to be less. The League of Remembrance is very good in helping me in the cutting out, and I would much like to thank the Ladies who have again given me so much help in making up the garments, especially Mrs. Adams.

EVA C. BEAUMONT,
Pickenhanger,
Esher, Surrey.

REPORT OF THE SAMARITAN VISITING COMMITTEE

FOR THE YEAR ENDING DECEMBER 31ST, 1934.

The visiting of the Women's Wards has been kept up as regularly as possible during the year, an interval during August and part of September being unavoidable; but of less importance than on account of Ward III being closed for cleaning. More visitors, as usual, would be welcomed, in order that two may be available each month, an aim not always easy to accomplish.

The patients seem to have had a specially cheerfully Christmas this year, and spoke gratefully of all that had been done for their pleasure.

The Lady Almoner wishes to thank the Ladies' Association for very substantial help during 1934; and to make her Annual Appeal for Convalescent Home and Surgical Aid Letters, as early in the Spring as they can be sent in.

E. F. MACFIE.

REPORT OF THE EGG AND CHICKEN SCHEME, 1934.

As will be seen by the Balance Sheet subscriptions to the Egg and Chicken Fund are three pounds less than last year. This gradual dwindling of subscriptions is disappointing and difficult to redress. There have been several generous gifts of eggs which are acknowledged in detail by Matron in her list of gifts to the Hospital.

MARGARET COLLINS.

Hon. Secretary.

REPORT OF VEGETABLE SCHEME FOR YEAR ENDING DECEMBER, 1934.

Once again I must sincerely thank those who have sent Hampers, and those who sent Donations.

Hampers were sent by :—

The Hon. Mrs. Algernon Borthwick.

The Hon. Mrs. Tatton Bower.

The Viscountess D'Abernon.

Mrs. Seymour Eastwood.

The Countess of Portsmouth.

Donation.	£	s.	d.
Lady Colman 	1	0	0

ANNIE E. BOWER.

LIBRARY REPORT FOR 1934.

This is the 20th year that Mrs. Collins, and 19th year that Mrs. Gordon Clarke have given *The Daily Mirror*.

The Library has also received books and magazines from Mrs. Easter, books from Miss Durning Lawrence, The Hon. Mrs. Dudley Ryder and Tony Olivier.

I am very grateful to all and so, I am sure, are the patients.

BEATRICE PITMAN.

LADIES' ASSOCIATION.

Royal Waterloo Hospital for Children
and Women.

ANNUAL SUBSCRIPTIONS.

	£	s.	d.
Mrs. Wigan	5	5	0
Mrs. Davidson Woods	1	1	0
Mrs. Hornby Steer	2	2	0
Mrs. F. Cook	1	1	0
Mrs. Doxat	2	2	0
Miss Oliver	2	2	0
Mrs. Dorman	1	1	0
Mrs. Thornton	2	2	0
Mrs. Hartmann	2	2	0
Mrs. Condrup	2	2	0
Lady Campbell	1	1	0
Mrs. Leech	1	0	0
Lady Holmes	2	2	0
Lady Woodwark	1	1	0
Lady Colman	6	0	0
Mrs. Atkinson-Willes	2	2	0
Miss Martineau, the late	2	2	0
Mrs. A. F. R. D. Ryder	1	1	0
Lady K. Meade	1	10	0
Hon. Mrs. T. Bower	2	2	0
The Dowager Lady Swaythling	2	2	0
Mrs. Floersheim	5	0	0
Misses Ward	0	5	0
Miss Politzer	2	2	0
Miss Barnett	1	0	0
Mrs. Collins	5	0	0
Mrs. Cosmo Paterson	2	2	0
Mrs. Beaumont	1	1	0
Mrs. Topham Richardson	5	0	0
Mrs. C. Eastwood	1	1	0
Mrs. Holbrook	7	7	0
Mrs. Messel	1	1	0
Mrs. Beevor	1	0	0
Miss Macfie	1	5	0
Mrs. Denis Bradley	2	0	0
Miss Talbot	1	1	0
H.R.H. Princess Alice	3	3	0
Miss Harkness	1	1	0
Mrs. Sansom	2	2	0
Mrs. John Eastwood	2	2	0
Mrs. Kitchen	0	10	0
Lady Boxall	2	2	0
Hon. Mrs. Ryder	6	6	0
	£96	14	0

	£	s.	d.
Brought forward	96	15	0
Mrs. Adams	3	3	0
Lady Ambleden	1	0	0
Mrs. Tulloch	1	1	0
Lady Carter	5	0	0
Mrs. Woodward	1	0	0
Hon. Mrs. Borthwick	1	1	0
Mrs. Lazarus	3	3	0
Countess of Portsmouth	5	0	0
Mrs. D. Channon	1	1	0
Mrs. Loehnis	2	2	0
Mrs. Walker	2	2	0
Aston Charities	5	5	0
	<u>£127</u>	<u>12</u>	<u>0</u>
Refund of Income Tax on Subscriptions	9	2	0
	<u>£136</u>	<u>14</u>	<u>0</u>

HOSPITAL ENDOWMENT FUND.

DIVIDENDS FOR 1934.

	£	s.	d.
London & N.E. Railway Co. 4% Stock	16	18	0
4% Consolidated Stock	17	7	10
New Zealand 4½% Loan	41	7	9
Duchess of Albany's Fund 3½% Conversion Loan	115	10	11
Metropolitan Water Board 4½%	23	12	8
Duchess of Albany's Fund	4	8	4
London & N.E. Railway Co. 4% Stock	16	18	0
4% Consolidated Stock	17	7	10
New Zealand 4½% Loan	41	7	9
Duchess of Albany's Fund 3½% Conversion Loan	115	10	11
Metropolitan Water Board 4½%	23	12	8
Duchess of Albany's Fund	4	8	4
	<u>£438</u>	<u>11</u>	<u>0</u>

DONATIONS, 1934.

	£	s.	d.
Ironmongers Co.	10	10	0
Miss Watts' Whist Drives	5	13	0
Gift Day	142	19	4
Junior Ladies' Association	38	0	0
Mrs. Lazarus' Concert	81	5	6
Young Queen's Head Pennies	18	1	9
Happy Birthday Cot	6	13	6
Mrs. Bradley's Garden Party	37	0	0
Sundry Donations	6	13	0
Vegetable Scheme	1	0	0
	<u>£347</u>	<u>16</u>	<u>1</u>

Total Sum raised during the year through the Agency of the Ladies Association.

	£	s.	d.		s.	d.
Subscriptions	136	14	0			
Donations	347	16	1			
Dividends	438	11	0			
	<hr/>				923	1 1
Girls & Boys Guild (see Account on page 167).						
At Ladies' Association Gift Day	41	18	3			
Grant towards maintenance of Lady Durning-Lawrence Ward	63	0	0			
	<hr/>				104	18 3
Egg and Chicken Scheme (see Account on page 154) ...					20	15 0
	<hr/>				£1,048	14 4
	<hr/>					

GIFTS, 1934.

Lady Carter	31 toys and chocolates for staff.
Dowager Lady Swaythling ...	£1 10s, Christmas Fund.
Mrs. Cosmo Paterson	Crackers.
Lady Boxall	Scrapbook.
Miss Pittman	Cakes.
Mrs. C. F. Beevor	Books, woollies, operation stockings.
Miss McFie	120 eggs.
Mrs. Bradley	Papers.
Mrs. Holbrook	Papers, books, crackers.
Miss Durning-Lawrence ...	12 dozen eggs.
Mrs. Collins	Cakes, books, toys, flowers, £1 for Christmas.
Mrs. Thornton	Toys, heather, flowers, scrap books, 41 stockings for Christmas.
Mrs. Topham Richardson ...	412 eggs, £2 for Christmas Fund.
Lady Colman	Tickets for theatrical garden party, £1 for Christmas.
Miss Talbot, per	Lettuces, damsons, pears, 9 hampers of apples. Harvest offerings from West End Esher.
The Viscountess D'Abernon ...	Sweet peas.
Lady Waterlow	Scrap book.
Mrs. Leonard Adams	Magazines.
Miss Oliver	Flowers, apples, 2,268 eggs.
Per Miss Oliver	395 eggs and Harvest offerings from the Rev. M. Higgins, Gt. Bookham.
Per Miss Oliver	Harvest offerings from The Rev. W. Hewitt, Felbridge.
Miss Cecil Bull	Toys, clothing, Christmas gift 10s.
The Junior Ladies Association	Balloons, chocolate.

JUNIOR LADIES' ASSOCIATION

Members :

Chairman : Mr. RICHARD M. HARVEY.

Secretary : Miss MADELEINE COLLINS.

Treasurer : Miss ANTONY HULL.

Representative from Ladies' Association : Mrs. CLIVE LOEHNIS.

- Ashcroft-Thompson, Miss Betty, Larkenshaw, Chobham, Surrey.
 Baker, Miss Vivian, 53, Montague Square, W.2.
 Coey, Mrs., 11, Douro Place, W.8.
 Canaan, Mrs., 6, Sloane Square, S.W.3.
 Channon, Miss M., The Cottage, Lower Road, Great Bookham.
 Collins, Miss Norah, Southcote, Stewart Road, Harpenden.
 Collins, Miss Rosamund, 31, Lennox Gardens, S.W.3.
 Collins, Miss Madeleine, Ingles, Folkestone.
 Campbell, Miss Nancy, Picket Wood, Merstham, Surrey.
 Day, Miss Anita, Eridge, New Road, Esher.
 Fleming, Mrs. Michael, 54, Montague Square, W.1.
 Eastwood, Miss Ann, 17, Brechin Place, S.W.7.
 Hawkins, Miss Barbara, Squires Hill, Tilford, Farnham.
 Hamilton-Wedderburn, Miss Diana, 15, Trafalgar Square, S.W.3.
 Harvey, Mrs. Richard, 11, Walton Place, S.W.3.
 Hannington, Miss Hope, 39, Beaufort Mansions, S.W.3.
 Hodgson, Mrs. Roger, 32, Moore Street, S.W.1.
 Hull, Mrs. Antony, 10, Drayton Court, Drayton Gardens, S.W.10.
 Courcy-Ireland, Mrs. de, 52, Redcliffe Square, S.W.10
 Lindo, Mrs. Paul, 123, Church Street, W.8.
 Massy-Beresford, Mrs. T. H., The Old House, Bengoe, Herts.
 McGaw, Mrs. A. J., 61, Cadogan Square, S.W.1.
 Paget, Mrs. John, Simple Cottage, Addlestone, Surrey.
 Preston, Mrs. Bryan, 74, Drayton Gardens, S.W.10.
 Ryan, Miss Sally, 4, Egerton Terrace, S.W.1.
 Seymour, Miss A., 17, Evelyn Gardens, S.W.7.
 Snagge, Mrs. William, 26, Summer Place, S.W.7.
 Snagge, Miss Zalia, 4, Cadogan Terrace, S.W.1.
 Strange, Mrs. Harold, 8, Pembroke Square, W.8.
 Stewart, Miss Ann, 18, Soane Gardens, S.W.1.
 Trevelyan, Miss Joan, 10E Portman Mansions, W.1.
 Tulloch, Miss Eileen, 203, Knightsbridge, W.1.
 Warburton, Mrs. Rupert, 42, Rutland Gate, S.W.7.
 Warner, Miss M., 52, Hans Place, S.W.—.
 Younger, Mrs. George, 31, St. James' Square.

REPORT OF THE JUNIOR LADIES' ASSOCIATION, 1934.

I have the honour to submit the Annual Report of the Junior Ladies' Association :

The Junior Association did not organise any big entertainment during 1934 but has been active in various small ways.

Early in the year several country members volunteered to sew instead of visiting the children of the Hospital. Twelve nightgowns have been made.

The weekly visits to the children's wards have been sadly curtailed owing to infectious troubles among the young patients. For the same reason a carefully planned Nursery Rhyme entertainment was cancelled in March. It is hoped that the visiting may be renewed shortly.

At Mrs. Lazarus' concert five members sold programmes.

During the Spring and Summer, instead of a big joint enterprise, the Junior Association decided to raise money by individual efforts, each member to collect £1 if possible. This was done by various original methods :

There were evening parties of bridge and dancing, afternoon gatherings for tennis, children's paper-chasing and squash tournaments. One member sold daffodils from her garden, another sold pencils left over from the Gift Day Stall. A country member made £2 by asking all her summer visitors for a penny as they entered the house. A London member sent £1 collected by the noble method of refraining from tube or bus for three months and walking instead !

Several members were abroad, four were ill and five have resigned but during the year this individual effort scheme brought the Hospital £32 6s 8d.

On Gift Day the Junior Ladies' Association had a Christmas card stall. A brisk trade went on all day and afterwards the Chairman's drawing-room received the surplus stock. For several weeks further small sales took place resulting in a total of £15 0s 2d.

The Victorian penny scheme has been most popular and the smooth-faced pennies continue to travel to the treasurer in study bundles. There is no record of the amount brought to H.R.H. Princess Alice at the July meeting but since that time £2 9s 7d has been received or a total of 595 pennies. One member's fourteen-year-old son collected 120 of this number.

At Christmas time sweets were sent to the Nursing Staff and toys and balloons to the children's wards. At the next meeting members have been asked to bring unwanted Christmas cards and we are sending them to the children. Matron has told us that they are an unfailing source of interest and delight.

The January meeting takes place next week. A sale of flowers has been suggested as our big spring activity. It is hoped that it may take place in a garden. Country members have promised a generous supply of Spring flowers and London members are contributing garden needs such as scissors, gloves, raffia and pottery vases.

The Junior Ladies Association numbers thirty-three members at present. Six new names have been added this month. They are : Mrs. de Courcy Ireland, Miss Sally Ryan, Mrs. A. J. McGaw, Mrs. Brian Preston, Miss J. Trevelyan and Miss Zalia Snagge.

This ends my report for 1934 but I would like to add that my committee continues its modest efforts for the Hospital with increasing fervour and delight.

ESTELLE HARVEY.

LADIES' ASSOCIATION, EGG AND CHICKEN SCHEME.
THE ROYAL WATERLOO HOSPITAL FOR CHILDREN & WOMEN

Dr. *Statement of Receipts and Payments for the twelve months ended 31st December, 1934.* **Cr.**

	£	s.	d.		£	s.	d.
1934.				RECEIPTS.			
Jan. 1	To	BALANCE	at Midland Bank Ltd.		12	4	6
Dec. 31	"	SUBSCRIPTIONS	for the year ...		18	13	0
			per Aston Charities		2	2	0
					20	15	0
					£32	19	6
				PAYMENTS.			
1934.							
Dec. 31	By	Eggs	supplied to the Hospital		17	2	0
" "	"	"	BALANCE at Midland Bank Ltd.		15	17	6
					£32	19	6

We have examined the above Statement with the Books and Vouchers of the Fund, and certify the same to be in accordance therewith.

90, GRESHAM HOUSE,
 24, OLD BROAD STREET,
 LONDON, E.C.2.
 22nd January, 1935.

WILLIAM S. OGLE, SONS & PORTER, } *Auditors.*
Chartered Accountants. }

GIRLS' & BOYS' GUILD

IN AID OF

The Royal Waterloo Hospital for
Children and Women,

WATERLOO ROAD, LONDON.

President :

H. R. H. THE PRINCESS ALICE THE COUNTESS OF ATHLONE.

Hon. President :

MAJOR-GENERAL THE RT. HON. THE EARL OF ATHLONE,
G.C.B., G.C.V.O., &c.

Vice-Presidents :

THE LADY DENMAN.
Mrs. LEONARD MESSEL.
Mrs. CHARLES EASTWOOD.

Hon. Secretary and Hon. Treasurer :

Miss POLITZER, 24, HANOVER HOUSE, REGENT'S PARK, N.W.8.

Representative Committee :

Mrs. Armstrong-Jones
Mrs. Beevor
Mrs. Collins
Miss Collins
Miss Durning Lawrence
Mrs. Charles Eastwood
Mrs. Loehnis

Mrs. Leonard Messel
Miss Politzer
Mrs. Renshaw
The Dowager Lady Swaythling
Mrs. Townley
Lady Woodwark

REPORT

FOR THE YEAR ENDING DECEMBER 31ST, 1934.

Her Royal Highness The Princess Alice, Countess of Athlone, and the Members of the Representative Committee of the Girls' and Boys' Guild have much pleasure in presenting this their Twenty-ninth Annual Report.

The Girls' and Boys' Guild of the Royal Waterloo Hospital for Children and Women was inaugurated in 1905, under the Presidency of Her Royal Highness The Princess Alice, Countess of Athlone, with a view to enlisting the sympathy and practical help of those young people whose lives had fallen in pleasant places for the little sufferers in the Hospital.

The following are some of the things which Members of the Guild are expected to do :—

- (i) They pay a Subscription of 2s 6d each year to help to support at least two Cots to be known as the Girls' and Boys' Guild Cots.
A badge of membership can be supplied for 6d extra.
- (ii) They give their old toys and books for the use of the Children in the Hospital.
- (iii) They make new clothes and send them to the Hospital and they also send their old clothes, so that enough garments may be given by Members of the Guild to provide every child whose clothes are thin and ragged with a suit on leaving the Hospital.
- (iv) They ask grown-up people to be Honorary Members of the Guild, and to pay a Subscription of at least 5s every year.
- (v) They tell their Friends about the Guild and try to persuade them to become Members of it.

The work of the Guild has gone quietly on throughout the year just concluded.

The Annual Party took place on April 25th and once again proved a great success. Very hearty thanks are due to Mrs. Collins for again acting as hostess at her house in Lennox Gardens. There was a large gathering of members who all brought gifts of toys for the Hospital or stamps they had collected during the year. Lady Carter addressed the children and told them about the Hospital, and emphasised the ways in which they could all help a little to benefit the patients. The names of members who had returned their collecting-ribbons full of sixpences, were read out, and a good number of fresh ribbons were taken, which were to be returned in time for next year's party. A conjuring entertainment, kindly provided by Sir Stanley Woodwark to whom hearty thanks are due, was much enjoyed by the children. As a result of the Party, about 12 new members were enrolled.

The Guild had its usual Stall at the Hospital Gift Day on November 15th, and owing to the really splendid efforts of the Committee a wonderful display of goods was provided. The Stall realised £41 18s 3d, a very welcome addition to the Guild funds.

It is a great satisfaction to report that there are two new members on the Committee, Mrs. Beevor and Mrs. Townley, to both of whom a very hearty welcome is extended.

About 26 new members have been enrolled, which more than balances the few who have dropped out during the year. It is hoped that the newcomers will all help in the various schemes for adding to the funds.

The annual subscriptions have amounted to £84 17s 6d, rather more than last year's total. With the aid of the money raised on Gift Day, it has been possible to pay over to the Hospital the usual amounts, viz, £63 for the maintenance of the two Guild Cots, and £63 towards the Lady Durning-Lawrence Memorial Ward.

The stamp-collecting scheme has about equalled that of last year, but it would be helpful if more members would take it up.

More collecting ribbons have come in during this year, and it is greatly hoped that this scheme will receive more and more support, as it is the best way in which members can help the funds.

It will be seen that the satisfactory work of the Guild has continued throughout the year, and thanks are due to everyone who has contributed to this success.

By Order of the Committee,

MARGARET EASTWOOD,
Vice-President.

GLADYS POLITZER,
Hon. Secretary.

ANNUAL SUBSCRIPTIONS AND DONATIONS.

§ Denotes member who has sent in a Collecting Ribbon (*see page 165*).

	£	s.	d.	£	s.	d.
<i>Per</i> H.R.H. PRINCESS ALICE, COUNTESS OF						
ATHLONE :—						
The Lady Denman	3	0	0			
The Dowager Lady Swaythling	1	1	0			
	<hr/>			4	1	0
<i>Per</i> Mrs. Armstrong-Jones :—						
Susan Armstrong-Jones	0	10	0			
Antony Armstrong-Jones	0	10	0			
Bridget Assheton	0	2	6			
The Lady Caroline Blackwood	0	5	0			
The Lady Perdita Blackwood	0	5	0			
Ralph Assheton	0	2	6			
Phillippa Belmont	0	5	0			
Jacqueline Belmont	0	5	0			
Michael Belmont	0	5	0			
Edward Boyle	0	1	0			
Anne Boyle	0	1	0			
Judith Buchanan	0	5	0			
Phoebe Buchanan	0	5	0			
Susan Carbutt	0	2	6			
Diana Carbutt	0	2	6			
Robert Clarke	0	2	6			
Simon Clarke	0	2	6			
Anne Clarke	0	2	6			
Nicholas Collins	0	2	6			
Francis Collins	0	2	6			
Silvia Cubitt	0	2	6			
Hugh Cubitt	0	2	6			
Michael Cunningham-Reid	0	2	6			
Noel Cunningham-Reid	0	2	6			
Zoe D'Erlanger	0	5	0			
The Lady Jane Douglas	0	2	6			
The Viscount Drumlanrig	0	2	6			
David Greenacre	0	2	6			
Miss Gunner	0	2	6			
Gay Kindersley	0	2	6			
Tessa Kindersley	0	2	6			
Patricia Kindersley	0	2	6			
Ginette Kindersley	0	2	6			
Hugo Kindersley	0	2	6			
Katherine Lowinsky	0	2	6			
Martin Lowinsky	0	2	6			
Clare Lowinsky	0	2	6			
	<hr/>					
Carried forward	8	4	6	4	1	0

				£	s.	d.	£	s.	d.
	Brought forward	6	4	6	4	1	0
Justin Lowinsky	0	2	6			
Althia Murray-Philipson	0	2	6			
Robin Murray-Philipson	0	2	6			
Colin Parker	0	2	6			
Hampden Parker	0	2	6			
Lawrence Reed	0	2	6			
Martin Reed	0	2	6			
Anthony Seligman	0	10	0			
Jeremy Smith	0	2	6			
Mark Smith	0	2	6			
Beryl Stevens	0	2	6			
Geoffrey Stevens	0	2	6			
Richard Worsley	0	2	6			
John Worsley	0	2	6			
Michael Worlsey	0	2	6			
				<hr/>			8	9	6
<i>Per</i>	Miss Collins :—								
	Antony Creasy	0	2	6			
	David Dill	0	2	6			
	June Dill	0	2	6			
	Hector Macneal	0	2	6			
	Alistair Macneal	0	2	6			
	Diana Norrie	0	2	6			
	Rosemary Norrie	0	2	6			
	Adair Wigan	0	2	6			
	Joan Wigan	0	2	6			
	Alan Wigan	0	2	6			
				<hr/>			1	5	0
<i>Per</i>	Miss Durning-Lawrence :—								
	Miss Dorothy Allen	0	5	0			
	Miss Brockbank	0	5	0			
	Mary Corroyer	0	2	6			
	Miss Davies	0	5	0			
	Miss Durning-Lawrence	1	0	0			
	Bridget Goddard	0	2	6			
	Peggy Goddard	0	2	6			
	John Goodland	0	2	6			
	Miss Mary Goodland	0	5	0			
	Ann Goodland	0	2	6			
	David Goodland	0	2	6			
	Arthur Goodland	0	5	0			
	Miss Harkness	0	5	0			
	Miss Vera Harkness	0	5	0			
	H. D. Harkness, Esq.	0	5	0			
	Margaret Humphreys	0	2	6			
	John Humphreys	0	2	6			
	Barbara Jones	0	2	6			
	Joyce Jones	0	2	6			
				<hr/>			4	5	0
	Carried forward	..		4	5	0	13	15	6

				£	s.	d.	£	s.	d.
			Brought forward	4	5	0	13	15	6
	Heather Jones	0	2	6			
	Er Jones	0	2	6			
	Nesta Ann Lloyd Jones	0	7	6			
	Mary Minnis	0	2	6			
	Noel Minnis	0	2	6			
	Andrew Openshaw	0	2	6			
	Charles Parish	0	2	6			
	Miss Pitman	0	5	0			
	Mrs. Roscoe	0	5	0			
§	Fay Russell-Smith	0	2	6			
	Diana Russell-Smith	0	2	6			
	Dora Rutherford	0	2	6			
	Miss Shawcross	0	10	0			
	Mary Smith	0	2	6			
	John Smith	0	2	6			
	Carol Tapp	0	2	6			
	Jennifer Tapp	0	2	6			
	Mafalda Tapp	0	2	6			
							7	7	6
<i>Per</i>	Mrs. Eastwood :—								
	Anne Eastwood	0	2	6			
	Belinda Eastwood	0	2	6			
	Cecil Eastwood	0	2	6			
§	Margaret Eastwood	0	2	6			
§	Mary Eastwood	0	2	6			
	Robin Eastwood	0	2	6			
	Richard Eastwood	0	2	6			
	Geoffrey Eastwood	0	2	6			
	Mrs. Charles Eastwood	0	10	6			
	Anthony de la Mare	0	2	6			
	Julia de la Mare	0	2	6			
	Sophie Mitford	0	2	6			
	Audrey Oliver	0	2	6			
	Lavinia Parker	0	2	6			
	Archie Parker	0	2	6			
	Joan Parker	0	2	6			
	Sebastian Snow	0	2	6			
	Nicholas Snow	0	2	6			
	Humphrey Talbot	0	2	6			
	Patrick Llewellyn White	0	3	0			
	Michael Talbot	0	2	6			
	Marcus Thompson	0	2	6			
	Marian Thompson	0	2	6			
							3	6	0
<i>Per</i>	Mrs. Loehnis :—								
	Josephine Angas	0	5	0			
	Michael Angas	0	5	0			
	Elizabeth Angas	0	5	0			
	Carried forward	..		0	15	0	24	9	0

				£	s.	d.	£	s.	d.
	Brought forward	0	15	0	24	9	0
Doreen Anstey	0	2	6			
Joan Anstey	0	2	6			
Mrs. Atkinson-Willes	0	5	0			
George Atkinson-Willes	0	2	6			
Jane Atkinson-Willes	0	2	6			
June Blagden	0	2	6			
William Brandt	0	2	6			
John Brandt	0	2	6			
Patricia Brandt	0	2	6			
Julian Brougham	0	2	6			
§ Mary Margaret Coke	0	2	6			
§ Katherine Coke	0	2	6			
Penelope Conner	0	2	6			
Guy Dangerfield	0	2	6			
Mrs. Davis	0	5	0			
Ann Denison-Pender	0	2	6			
John Denison-Pender	0	2	6			
Elizabeth, David & John Dennis Glynn				0	10	0			
Adam Giffard	0	2	6			
Priscilla Green	0	2	6			
Sally Green	0	2	6			
Joanna Harvey	0	2	6			
Carola Hopkinson	0	2	6			
Church, Howgate, Esq.	0	5	0			
Michael Lindsay-Watson	0	2	6			
Mrs. Loehnis	2	2	0			
Serena Loehnis	0	13	0			
Robin Mackenzie	0	2	6			
Simon Mackenzie	0	2	6			
Elizabeth Money	0	2	6			
Diana Money	0	2	6			
Maureen O'Brien	0	2	6			
Sheila O'Brien	0	2	6			
Maud Ryder	0	2	6			
Joan Ryder	0	2	6			
Edward Ryder	0	2	6			
Dione Ryder	0	2	6			
Xanthe Ryder	0	2	6			
Charis Ryder	0	2	6			
Mark Schreiber	0	2	6			
Mrs. Leonard Seligmann	0	5	0			
Jocelyn Stevens	0	5	0			
Oona Treherne	0	2	6			
Jane Wallace	0	2	6			
Betty Wilbraham	0	2	6			
John Wilbraham	0	2	6			
Ann William-Powlett	0	2	6			
Oliver William-Powlett	0	2	6			
	Carried forward	10	5	0	24	9	0

				£	s.	d.	£	s.	d.
	Brought forward	10	5	0	24	9	0
	Wanda Warburton	0	2	6			
	John Warburton	0	2	6			
				<hr/>			10	10	0
<i>Per</i>	Mrs. Messel :--								
	Miss Daphne Dengate	0	2	6			
	Mrs. Messel	1	1	0			
	Linley Messel	0	10	0			
	Oliver Messel	0	10	0			
	Elizabeth Messel	0	10	0			
	Mary Parker	0	2	6			
	Miss Ethel Pearce	0	5	0			
				<hr/>			3	1	0
<i>Per</i>	Miss Politzer :--								
	Mrs. Baines	}	...	2	2	0			
	Sonia Baines								
	Babette Baines								
	Mrs. Bennett	0	5	0			
	Pamela Bevington	0	5	0			
	Betty Bevington	0	5	0			
	Miss Margaret Bradford	0	2	6			
	Peter Bradford, Esq.	0	2	6			
	Miss Natalie Bryan	0	5	0			
	Colin Coey	0	3	0			
	Joan Donne	0	5	0			
	Mrs. Fuchs	0	10	0			
	Mrs. Golding	0	10	0			
	Sheila Golding	0	5	0			
	Jill Golding	0	5	0			
	Mrs. Goldner	1	0	0			
	Mary Pat Harrison	0	3	0			
	H. Jolowicz, Esq.	1	1	0			
	§ Annette Page	0	5	0			
	Patrick Plunket	0	2	6			
				0	2	6			
	Robin Plunket	0	2	6			
	Shann Plunket	0	2	6			
	S. Politzer, Esq.	5	5	0			
	*Mary Politzer	0	2	6			
	Patricia Politzer	0	2	6			
	Miss Politzer	1	1	0			
	Miss Pollak	0	10	0			
	Richard Robinson	0	2	6			
	Mary Robinson	0	2	6			
	Anthony Rosenfeld	1	1	0			
	Miss Schiff	0	10	0			
	Mrs. Edgar Seligman	1	1	0			
	Miss Seligmann	1	1	0			
	Mrs. Max Shaw	1	1	0			
	John M. Shaw, Esq.	0	5	0			
				<hr/>			<hr/>		
	Carried forward	20	9	0	38	0	0

				£	s.	d.	£	s.	d.
Brought forward ...				20	9	0	38	0	0
Patricia Shaw	0	2	6			
R. G. Stanfield, Esq.	0	2	6			
Miss Sternberg	0	5	0			
Miss Thomas	0	10	0			
Mrs. Robert Todd	0	5	0			
Edna Stephens	} per Mrs. Todd	1	1	0			
Lulie Stephens							
Miss Wilton	0	2	6			
Miss Joan Wilton	0	2	6			
Miss Peggy Wilton	0	2	6			
Michael Worlock	0	2	6			
				<hr/>			23	5	0
<i>Per Mrs. Renshaw :—</i>									
Mrs. Bengough	0	5	0			
Master M. Bengough	0	2	6			
Master G. Bengough	0	2	6			
Miss Iris Buller	0	2	6			
Mrs. Butler	0	5	0			
Miss M. Butler	0	2	6			
Master K. Butler	0	2	6			
Jean Chittenden	0	2	6			
Ronald Clark	0	2	6			
Jack Cotman	0	2	6			
Miss Pat Freeman	0	2	6			
Master R. Freeman	0	2	6			
Mrs. Glasson	0	5	0			
Master G. Holbrook	0	2	6			
Mrs. Hunter	0	5	0			
Miss P. Hunter	0	2	6			
Irene Martin	0	2	6			
Master C. Nicholson	0	2	6			
Viva Parks	0	2	6			
Mrs. Renshaw	16	0	0			
Miss P. Stein	0	2	6			
Master J. Stein	0	2	6			
Jocelyn Wenham	0	2	6			
John Whitehead	0	2	6			
Mary Winter	0	2	6			
Miss Wolseley	0	5	0			
Miss M. Zamora	0	2	6			
Miss L. Zamora	0	2	6			
				<hr/>			20	0	0
<i>Per Mrs. Townley :—</i>									
Margaret Edwards	0	3	0			
Joan Edwards	0	3	0			
Heather Levien	0	3	0			
Michael Smith	0	3	0			
Rosemary Smith	0	3	0			
Carried forward ...				0	15	0	81	5	0

				£	s.	d.	£	s.	d.
			Brought forward				81	5	0
Mrs. Townley	0	15	0			
				<hr/>			1	10	0
<i>Per</i>	Lady Woodwark:—								
	Betty Beevor	0	2	6			
	Janne Beevor	0	2	6			
	Angela Bull	0	2	6			
	Roger Buxton	0	2	6			
	Gabrielle Buxton	0	2	6			
	Jane Knott	0	2	6			
	Richard Paget-Cooke	0	2	6			
	*Richard Woodwark	0	2	6			
	George Woodwark	0	2	6			
	Tinkle Smith	1	0	0			
				<hr/>			2	2	6
							<hr/>		
							£84	17	6
							<hr/>		

COLLECTING RIBBONS:—

				£	s.	d.	£	s.	d.
Mary and Katherine Coke	0	10	0			
Fay Russell-Smith	0	7	6			
Gill Buesst	0	10	6			
Mrs. Stern	0	10	0			
Mary Politzer	0	10	0			
Annette Page	0	15	0			
Dick Woodwark	0	10	0			
Mary and Margaret Eastwood	0	10	0			
				<hr/>			£4	3	0
							<hr/>		

SUMMARY.

SUBSCRIPTIONS AND DONATIONS:—				£	s.	d.	£	s.	d.
<i>Per</i>	H.R.H. Princess Alice, Countess of Athlone			4	1	0			
	„ Mrs. Armstrong-Jones	8	9	6			
	„ Miss Collins	1	5	0			
	„ Miss Durning-Lawrence	7	7	6			
	„ Mr. Charles Eastwood	3	6	0			
	„ Mrs. Loehnis	10	10	0			
	„ Mrs. Messel	3	1	0			
	„ Miss Politzer	23	5	0			
	„ Mrs. Renshaw	20	0	0			
	„ Mrs. Townley	1	10	0			
	„ Lady Woodwark	2	2	6			
				<hr/>			84	17	6
<i>Per</i>	Collecting Ribbons				4	3	0
	Proceeds of Gift Day Stall				41	18	3
	Sale of Postage Stamps				0	8	6
	Dividends on £75 War Stock				2	12	6
				<hr/>			£133	19	9
							<hr/>		

GIFTS RECEIVED FROM GIRLS & BOYS' GUILD
DURING 1934.

Susan & Antony Armstrong-Jones ...	Toys.
Miss Brockbank	Silver paper.
Janne Beevor	Knitted jacket.
Joan Donne	Toys.
Miss Durning-Lawrence	Books and silver paper.
Mrs. John Eastwood	Books.
Cecil, Robin & Geoffrey Eastwood }	Primroses & grapes.
Margaret Eastwood	
Mrs. Loehnis	
	Toys, books, clothing & 130 lbs. flour.
Serena Loehnis	Toys.
Mary & Noel Minnis	Books & puzzles.
Miss Politzer	Clothing & toys.
Mrs. Max Shaw	Jumble.
Dora Rutherford	Books.
Beryl & Joan Stevens	Clothing.
Fay & Diana Russell-Smith	Clothing.

Also a large quantity of toys from members who attended the Annual Guild Party on April 25th.

Used English and Foreign Postage Stamps received from the following:—

Susan Armstrong-Jones.
 Molly Butler.
 Geoffrey, Cecil & Robin Eastwood.
 Miss N. Collins (collected by boy scouts).
 Geoffrey Holbrook.
 Miss Durning-Lawrence.
 Miss Shawcross.
 Mrs. Max Shaw.
 Miss Politzer.
 Sheila Golding.
 Mary & Margaret Eastwood.
 Mrs. Anderson.

GIRLS' AND BOYS' GUILD.

THE ROYAL WATERLOO HOSPITAL FOR CHILDREN & WOMEN.

Dr. Statement of Receipts and Payments for the twelve months ended 31st December, 1934.

RECEIPTS.			PAYMENTS.				
1934.	£	s.	d.	1934.	£	s.	d.
Jan. 1	To BALANCE—			June 15	By ROYAL WATERLOO HOSPITAL—		
	Westminster Bank, Ltd.—	£	s.		Guild Cots	31 10 0
	Current Account ...	24	2 7	Nov. 6	ROYAL WATERLOO HOSPITAL—		
	Stamps in hand ...	0	5 4		Lady Durning-Lawrence Ward	31 10 0	
Dec. 31	" Subscriptions and Donations for the	24	7 11	Dec. 11	ROYAL WATERLOO HOSPITAL—		
	year (see page 159)		Lady Durning-Lawrence Ward	31 10 0	
81	" OTHER RECEIPTS—	41	18 3	11	ROYAL WATERLOO HOSPITAL—		
	Gift Day		Guild Cots	31 10 0
	Collecting Ribbons ...	4	3 0	11	ROYAL WATERLOO HOSPITAL—		
	Dividends on Investment	2	12 6		Dividends	2 12 6
	Sale of Postage Stamps	0	8 6	31	Postages and Printing for the		
	collected by Members	0	8 6		year	2 8 10
	(see page 11)	49	2 3	31	BALANCE—		
					Westminster Bank, Ltd.—		
					Current Account ...	26 17 10	
					Stamps in hand ...	0 8 6	
							27 6 4
							<u>£158 7 8</u>

The Guild holds £75 3½% War Loan registered in the joint names of Mrs. Margaret C. Eastwood and Miss Gladys Maud Politzer.

We have examined the above Statement with the Books and Vouchers of the Guild and certify same to be in accordance therewith.

90, GRESHAM HOUSE,
24, OLD BROAD STREET,
LONDON, E.C.2.
22nd January, 1935.

WILLIAM S. OGLE, SONS & PORTER } Auditors.
Chartered Accountants.

£158 7 8

THE UNIVERSITY OF CHICAGO
DEPARTMENT OF CHEMISTRY

1952
101
101

REPORT OF THE COMMITTEE ON THE PROGRESS OF CHEMISTRY IN THE UNITED STATES

1952
101
101

1952
101
101

Year	1952	1953	1954	1955	1956	1957	1958	1959	1960	1961	1962
1952	101	101	101	101	101	101	101	101	101	101	101
1953	101	101	101	101	101	101	101	101	101	101	101
1954	101	101	101	101	101	101	101	101	101	101	101
1955	101	101	101	101	101	101	101	101	101	101	101
1956	101	101	101	101	101	101	101	101	101	101	101
1957	101	101	101	101	101	101	101	101	101	101	101
1958	101	101	101	101	101	101	101	101	101	101	101
1959	101	101	101	101	101	101	101	101	101	101	101
1960	101	101	101	101	101	101	101	101	101	101	101
1961	101	101	101	101	101	101	101	101	101	101	101
1962	101	101	101	101	101	101	101	101	101	101	101



THE UNIVERSITY OF CHICAGO
DEPARTMENT OF CHEMISTRY

1952
101
101



LEGACIES

are greatly needed, and Friends of the Hospital are particularly asked to remember its needs when making their wills.

FORMS OF BEQUEST
accompany this report.