

Annual report of the Board of Management : 1938.

Contributors

Royal National Hospital for Consumption and Diseases of the Chest.

Publication/Creation

[London?] : [publisher not identified], 1938

Persistent URL

<https://wellcomecollection.org/works/a7qygebm>

License and attribution

This work has been identified as being free of known restrictions under copyright law, including all related and neighbouring rights and is being made available under the Creative Commons, Public Domain Mark.

You can copy, modify, distribute and perform the work, even for commercial purposes, without asking permission.



Wellcome Collection
183 Euston Road
London NW1 2BE UK
T +44 (0)20 7611 8722
E library@wellcomecollection.org
<https://wellcomecollection.org>

O.W. REPORT 1939. Library

MIN. OF HEALTH
429 JUL 39
42

THE ROYAL
NATIONAL HOSPITAL
FOR
CONSUMPTION
AND
DISEASES OF THE CHEST,
ON THE SEPARATE PRINCIPLE,
VENTNOR,
ISLE OF WIGHT.

MIN. OF HEALTH
LIBRARY

FOUNDED FOR THE RECEPTION OF PATIENTS OF BOTH SEXES
FROM ALL PARTS OF THE KINGDOM IRRESPECTIVE
OF RELIGIOUS DISTINCTIONS.

OFFICES:
18 BUCKINGHAM STREET, STRAND,
LONDON, W.C. 2.

Report for the Year ending December 31st, 1938.

Dec'd 31/7/39

Ann Rep

WF28

.B65

V46

1938

FORM OF BEQUEST.

THE Benevolent are earnestly solicited to assist this Hospital by Will. The following FORM OF BEQUEST is respectfully recommended :—

*" I bequeath to the President and Governors of THE ROYAL NATIONAL HOSPITAL FOR CONSUMPTION AND DISEASES OF THE CHEST, on the Separate Principle. Ventnor, Undercliff, Isle of Wight, the sum of £**

free of duty, to be applied in and towards carrying on the charitable objects of the Institution : and I direct that the receipt of the Treasurer for the time being shall be a sufficient discharge to my executors for the same."

N.B.—Devises of Land and Bequests of Money charged on Land are now made valid by the Mortmain and Charitable Uses Act, 1891.

* The sum to be expressed in words at length.



22501044054

THE ROYAL NATIONAL HOSPITAL FOR CONSUMPTION.
(ELEVEN HOUSES AND THE CHAPEL OF ST. LUKE).



VIEW FROM THE SEA



Aerial view showing Grounds, and Downs forming protection from North.



Another view reproduced by kind permission of Aerofilms Ltd.

The Royal National Hospital for Consumption

AND

DISEASES OF THE CHEST.

ON THE SEPARATE PRINCIPLE,

SITUATE IN THE UNDERCLIFF, NEAR VENTNOR,
ISLE OF WIGHT.

Incorporated by Royal Charter in 1885.

*Founded by DR. ARTHUR HILL HASSALL in 1867 for the
reception of Patients of both sexes from all parts of the
Kingdom, irrespective of Religious Distinctions.*

SEVENTIETH ANNUAL
REPORT OF THE BOARD OF MANAGEMENT,
MEDICAL REPORT,

AND

LIST OF GOVERNORS AND SUBSCRIBERS, &c.

For the year ending 31st December, 1938.

Price to Non-Subscribers, ONE SHILLING.

OFFICES :

18 BUCKINGHAM STREET, STRAND, LONDON, W.C.2

CONTENTS.

	PAGE
Form of Bequest, see inside of Wrapper.	
Patrons, President, Vice-Presidents, and Patronesses	5
List of the Executive	6
Members of the Finance and Visiting Committees	7
Honorary Medical Staff	8
Officers at the Hospital, Ventnor	9
General Appeal	10
Rates of Subscription	14
Bankers' Order Form <i>Following page</i>	14
Form of Codicil " "	14
Income Tax on Annual Subscriptions	15
Medical Report	16
Table of Counties from which Patients have been received ...	29
Regulations as to the Admission of Patients	30
Meteorological Observations	32
Record of Sunshine <i>Following page</i>	32
Report of the Board of Management	33
Minutes of the Annual General Meeting	38
Statement of Income and Expenditure	40
Balance Sheet	48
List of Investments	50
Statistical Tables	52
The Frederick and Hamilton Trust Funds	53
Statement of Frederick and Hamilton Trust Funds	54
List of Gifts received	55
Extracts from the Royal Charter of the Hospital	57
By-laws relating to the Privileges of Governors and Honorary Governors	58
Annual Subscriptions and Issue of Letters of Recommendation	62
List of Governors	63
Legacies received (1931-38)	100
Physicians in London and Honorary Medical Referees ...	101

LIST OF ILLUSTRATIONS.

THE HOSPITAL AND GROUNDS—

A View of the Hospital from the Sea and two views of Hospital and Grounds from the air (by Aerofilms, Ltd.)	}	<i>Frontispiece</i>
A View of the Hospital from the Grounds	}	
A View of the Grounds (facing the sea)	}	
A Walk in the Women's Grounds	}	
Tropical Trees and Shrubs in the Women's Grounds	}	FACING PAGE 14
THE CHAPEL OF ST. LUKE	}	
THE CHAPEL CLOISTERS	}	
Blocks VII and VIII showing Verandahs	}	
A Patient's Bedroom	}	
Chalets	}	
A Sitting Room	}	FACING PAGE 32
Part of the Dining Hall	}	
X Ray Room	}	
Operating Theatre	}	

Digitized by the Internet Archive
in 2019 with funding from
Wellcome Library

<https://archive.org/details/b31707014>

Patrons.

HIS MAJESTY THE KING.

HER MAJESTY THE QUEEN.

HER MAJESTY THE QUEEN MARY.

H.R.H. THE PRINCESS LOUISE, DUCHESS OF ARGYLL.

H.R.H. THE PRINCESS BEATRICE (Governor of the Isle of Wight).

President.

THE RIGHT HON. LORD EBBISHAM, G.B.E.

Vice-Presidents.

The Most Hon. The Marquess of
Salisbury, K.G., G.C.V.O., C.B.

S. Harold Hargrove, Esq.

The Right Hon. The Earl of Derby,
K.G.

Major-General The Right Hon.
Lord Mottistone C.B., C.M.G.,
D.S.O.

The Right Hon. Grace, Viscountess
Brentford.

F. C. Nunn, Esq.

The Lady Charlotte W.-Fitzwilliam

Sir Jeremiah Colman, Bt.

Robert Robertson, Esq., M.D., J.P.

The Board of Management.

President.

THE RT. HON. LORD EBBISHAM, G.B.E.

Chairman.

COLONEL EDWARD H. LEAF.

Treasurer and Deputy Chairman

J. W. STANLEY BURMESTER,
Esq., F.R.I.B.A.

ROBERT H. ARMSTRONG, Esq.,
M.B., C.M.
P. B. ATKINSON, Esq., M.R.C.S.,
L.R.C.P.
CUTHBERT BURGOYNE, Esq.
JOHN F. BURGOYNE, Esq.
LIEUT.-COLONEL Z. G. BURM-
ESTER.
A. TUDOR EDWARDS, Esq.,
M.D., F.R.C.S.
A. HOPE GOSSE, Esq., M.D.,
F.R.C.P.
S. HAROLD HARGROVE, Esq.
FRANK H. HARGROVE, Esq.
HENRY HARRIS, Esq.
THE HON. LANCELOT WILLIAM
JOYNSON-HICKS.
GEOFFREY MARSHALL, Esq.,
O.B.E., M.D., F.R.C.P.

F. C. NUNN, Esq.
FRANK OLLERENSHAW, Esq.
T. S. PARRY, Esq.
ARTHUR G. PHEAR, Esq.,
C.B., M.D., F.R.C.P.
R. L. RAWLINSON, Esq., CH. B.
ROBERT ROBERTSON, Esq.,
M.D., J.P.
LIEUT.-COLONEL C. SAMMAN.
H. E. SYMES-THOMPSON, Esq.,
M.D., M.R.C.P.
C. PRICE THOMAS, Esq.,
F.R.C.S.
W. J. THOMPSON, Esq.
STEPHEN H. TWINING, Esq.
CHARLES D. WILKINSON,
Esq.
THE HON. SIR FREDERICK W.
YOUNG.

Honorary Solicitors—MESSRS. HARGROVE & CO.

Honorary Auditor.

SIR W. HARRY PEAT, K.B.E., of the firm of Messrs. PEAT, MARWICK,
MITCHELL & Co.

Fellow of the Institute of Chartered Accountants,
11, Ironmonger Lane, E.C. 2.

Secretary.

H. R. ROWE,
18, BUCKINGHAM STREET, STRAND, LONDON, W.C. 2.

Telegraphic Address—"UNDERCLIFF (RAND), LONDON."

Telephone No.—TEMPLE BAR 6303.

Bankers.

WESTMINSTER BANK, LTD.,

St. James's Square, S.W. 1.

LLOYDS BANK, LTD., Ventnor, Isle of Wight.

The Finance and General Purposes Committee*

CONSISTS OF

CUTHBERT BURGOYNE, Esq.	F. C. NUNN, Esq.
JOHN BURGOYNE, Esq.	LIEUT.-COLONEL C. SAMMAN.
FRANK H. HARGROVE, Esq.	AND THE
THE HON. L. W. JOYNSON-HICKS.	SENIOR MONTHLY VISITOR.

The Visiting Committee at Ventnor*

CONSISTS OF

DR. P. B. ATKINSON.	DR. R. ROBERTSON, J.P.
HENRY HARRIS, Esq.	LIEUT.-COLONEL C. SAMMAN.
T. S. PARRY, Esq.	CHARLES D. WILKINSON, Esq.

* The Chairman, Deputy Chairman and Treasurer are members,
ex officio, of all Committees.

Honorary Medical Staff.

Consulting Physicians.

The RT. HON. LORD DAWSON OF PENN, M.D., B.Sc., F.R.C.P. (1921).

SIR HUMPHRY D. ROLLESTON, Bt., K.C.B., M.D., F.R.C.P. (1922).

Consulting Pathologist.

WILLIAM BULLOCH, M.D., F.R.S.

Consulting Radiologist.

R. L. RAWLINSON, Ch.B.

Physicians in London.

ARTHUR G. PHEAR, C.B., M.D., F.R.C.P.

H. E. SYMES-THOMPSON, M.D., M.R.C.P.

A. HOPE GOSSE, M.D., F.R.C.P.

GEOFFREY MARSHALL, O.B.E., M.D., F.R.C.P.

J. L. LIVINGSTONE, M.D., F.R.C.P.

Physician in Ventnor.

ROBERT ROBERTSON, M.D., J.P.

Surgeons in London.

A. TUDOR EDWARDS, M.D., F.R.C.S.,

C. P. THOMAS, F.R.C.S.

Surgeon in the Isle of Wight.

F. WILSON HARLOW, M.B., B.S., F.R.C.S.

Laryngologist in London.

FRANK C. ORMEROD, M.D., F.R.C.S.

Laryngologist in the Isle of Wight.

NORMAN W. MACKEITH, M.B., B.S. (LOND.), B.Sc., D.L.O.

Consulting Anaesthetist.

I. W. MAGILL, M.B., B.Ch., B.A.O.

Anaesthetist.

R. MACHRAY, M.B., B.S., M.R.C.S.

Analyst.

JOHN C. THRESH, M.D., D.Sc., F.I.C.

At the Hospital, Ventnor:

Medical Superintendent.

G. OLIVER HEMPSON, M.R.C.S., L.R.C.P., D.P.H.

Assistant Medical Superintendent.

F. L. WOLLASTON, M.R.C.S., L.R.C.P.

and two Resident Medical Officers.

Matron.

MISS I. MILNE.

Chaplain.

THE REV. L. A. D. WOODLAND,

GENERAL APPEAL.

1.—The Board of Management of THE ROYAL NATIONAL HOSPITAL FOR CONSUMPTION AND DISEASES OF THE CHEST ON THE SEPARATE PRINCIPLE beg to call special attention to the claims of this Hospital, and to solicit, on the following grounds, the generous support of the benevolent :—

2.—It is in the truest and widest sense of the words
A National Institution. It opens its doors to
A applicants from all parts of the British Isles,
National without distinction of sex, creed, or religious
Institution. denomination. There is accommodation for 163
 patients.

3.—The Hospital is under the Patronage of Their Majesties
 The King and Queen, and Queen Mary. Her late
Royal Majesty Queen Victoria signified her gracious
Patronage. approval and appreciation of its objects by
 granting to it a royal charter of incorporation
 in 1885. Her late Majesty was also graciously pleased
 to honour the Hospital by a personal visit on February
 11th, 1888, and to express approval of the arrangements
 for the comfort and treatment of the Patients. A Block
 of Houses has been named "The Queen Victoria Block"
 after Her late Majesty. His late Majesty King Edward
 VII graciously visited the Hospital in 1902, and inspected
 the whole of the Institution. Her Majesty Queen Mary
 visited the Hospital on 5th August, 1920, and was graciously
 pleased to send her autographed portrait and that of His
 late Majesty King George V, in commemoration of this

visit. His Royal Highness The Duke of Windsor opened the Thomas Lampard Green Nurses' Home on 22nd July, 1926, and also inspected the Hospital.

4.—This Hospital is situated in one of the loveliest and most sheltered spots of the Undercliff of the Isle of Wight, the climate of which is most suitable for the treatment of the special diseases for which the Hospital was established. On the west the site is protected by a row of high trees, and is somewhat under the shelter of the Undercliff in the distance ; on the north it is backed by woodland sweeping up to the Undercliff range in the background ; on the east shelter is afforded by the rising ground in front of Steephill Castle ; and on the south or sea aspect, which the sitting and sleeping rooms face, the undulating nature of the ground offers considerable protection, and yet allows charming views of the sea, which is distant about three hundred yards.

The grounds cover over twenty acres of a well-drained land, sloping generally towards the sea, laid out as terraces, lawns, pleasure grounds, flower and vegetable gardens, in which, in accordance with the now generally accepted treatment, the patients are encouraged to take exercise and engage in such labour and occupation as, in the judgment of the physicians, is suited to their respective powers and conditions of health, a course which has proved most beneficial.

5.—Founded in the year 1867 by Dr. Arthur Hill Hassall, the Hospital was designed and erected on the separate or cottage principle. It now comprises eleven blocks of buildings, affording accommodation for 81 men and 90 women, IN SEPARATE BEDROOMS.

6.—It is universally admitted that good and proper food is essential in cases of Consumption. Therefore the greatest care is taken with the dietary of the patients, and especially with the milk, which is *pasteurised*, and is of the purest character obtainable.

7.—It is unnecessary at the present day to enlarge upon the fact that Consumption is one of the most prevalent distressing and fatal of the maladies to which our fellow-countrymen are subject. Though specially a disease of the poor, no class of society is exempt from it. It particularly affects cities, ravages the ranks of dwellers in crowded areas, and of workers engaged in sedentary occupations. It is not surprising, therefore, that the Hospital has been fully occupied from the day when the first Block of Houses was opened, and there are usually many applicants waiting for admission. Over 38,000 In-Patients have already received the benefits of the Hospital. These facts prove that the Institution has, from the first, supplied a great public and national want.

8.—The Patients admitted are chiefly in the incipient or early stages of the disease, and the results achieved have been very gratifying and encouraging, many of the inmates having been enabled, upon return to their homes, to resume their usual occupations. They express themselves as most thankful and satisfied with their treatment at the Hospital.

9.—The Board, in common with the majority of hospital managers of the present day, being of opinion that a payment of some kind by the Patients is desirable, require £2 2s. 0d. per week towards the cost of maintenance, which averaged £3 13s. 6d. a week in 1938.

10.—An earnest invitation is extended to all who can do so, to pay the Hospital a personal visit, which, it is felt, will enhance the satisfaction and pleasure felt by all connected with this work of charity. The Board of Management take pleasure in the fact that many hundred visitors have expressed very high approval. A large number of distinguished philanthropists, members of the medical profession (including foreign physicians), and others

who take interest in charitable work, have specially visited the Hospital, and in some instances, plans have been requested with a view of erecting, elsewhere, Hospitals on similar principles.

11.—Patients are received from all parts, and about one-half the number come from the Metropolitan area. **Patients received from all parts.** The Hospital has, consequently, afforded great benefit to the inhabitants of this Kingdom, and London especially—a fact recognised by most of the City Livery Companies and by the Council of the Metropolitan Hospital Sunday Fund, who award grants to this Institution.

Maintenance of the Hospital.

Since the war medical and surgical knowledge has been applied much more intensively to consumption, as to all disease, and the staffing and equipment is much in advance of pre-war days. Although patients contribute £2 2s. 0d. a week, there is a large proportion of the cost of treatment to be met by voluntary gifts. There is no Government aid. King Edward VII Hospital Fund for London can only help work done within eleven miles of St. Paul's Cathedral, so the Hospital can only exist by Annual Subscriptions, Donations, and Legacies, all of which are most anxiously requested to maintain this truly national charity.

RATES OF SUBSCRIPTION.

The Bye-Laws relating to the qualifications and privileges of future Governors are printed *in extenso* on pages 58 to 61.

A Donation of Fifty Guineas (either paid at one time or at different periods within three years) constitutes a Life Governor ; an Annual Subscription of Five Guineas, an Annual Governor.

One payment of Five Guineas does not constitute an Annual Governor, it being the intention of the Royal Charter that an Annual Governor shall be one who will continue the same yearly ; as by Clause 9 of the Charter the amount required to constitute a Governor for one year is a Donation of Ten Guineas.

Donors of the sum of £525 are entitled always to have one patient in the Hospital, subject to the Rules, etc.

The Board of Management are prepared to set apart one Bed in perpetuity (to be named, if desired, after the Donor) in return for a gift of £1,000, with the Right of Presentation to that Bed by the Donor during life, subject to the Rules of the Hospital, the Donor also having the power to bequeath the Right of Presentation to any one person he or she may appoint.

DONATIONS AND SUBSCRIPTIONS *will be thankfully received by the Treasurer ; and by the WESTMINSTER BANK LIMITED, St. James's Square, London ; LLOYDS BANK LIMITED, Ventnor Branch ; the Medical Superintendent at the Hospital ; and by the Secretary, MR. H. R. ROWE, at the Offices, 18, Buckingham Street, Strand, London, W.C.2, from whom all further information can be obtained.*

Telegraphic Address : " UNDERCLIFF, RAND, LONDON."

Telephone: TEMPLE BAR 6303.

*Cheques and Post-Office Orders may be made payable to the Secretary
and crossed*

Westminster Bank Limited, St. James's Square.

Privileges

OF

Governors and Subscribers.

The following revised Rates of Subscriptions came into force on the 19th March, 1903, but Subscribers and Donors previous to that date will continue to receive Letters on the old scale :—

- £5 5 0** ANNUAL SUBSCRIPTION constitutes a Governor with ONE Letter of Recommendation ANNUALLY.
- £10 10 0** DONATION constitutes a Governor for ONE year with ONE Letter of Recommendation.
- £52 10 0** DONATION (either paid in one sum or within 3 years) constitutes a Life Governor with one Letter of Recommendation annually.
- £52 10 0** ANNUAL SUBSCRIPTION or
£525 DONATION entitles the Governor to the privilege of a Presentation Bed, i.e., of having always one Patient in the Hospital.
- £1000** DONATION entitles the Donor to the Right of Presentation to one Bed (to be *named* if desired after the Donor, or "*In Memoriam*," in perpetuity), the Donor also having power to bequeath the Right of Presentation to any one person whom he or she may appoint.

Executors or Trustees having discretion to select the charitable Institution to be benefited are entitled to nominate one of their number to receive the privileges such person would have been entitled to if the actual donor of the contribution.

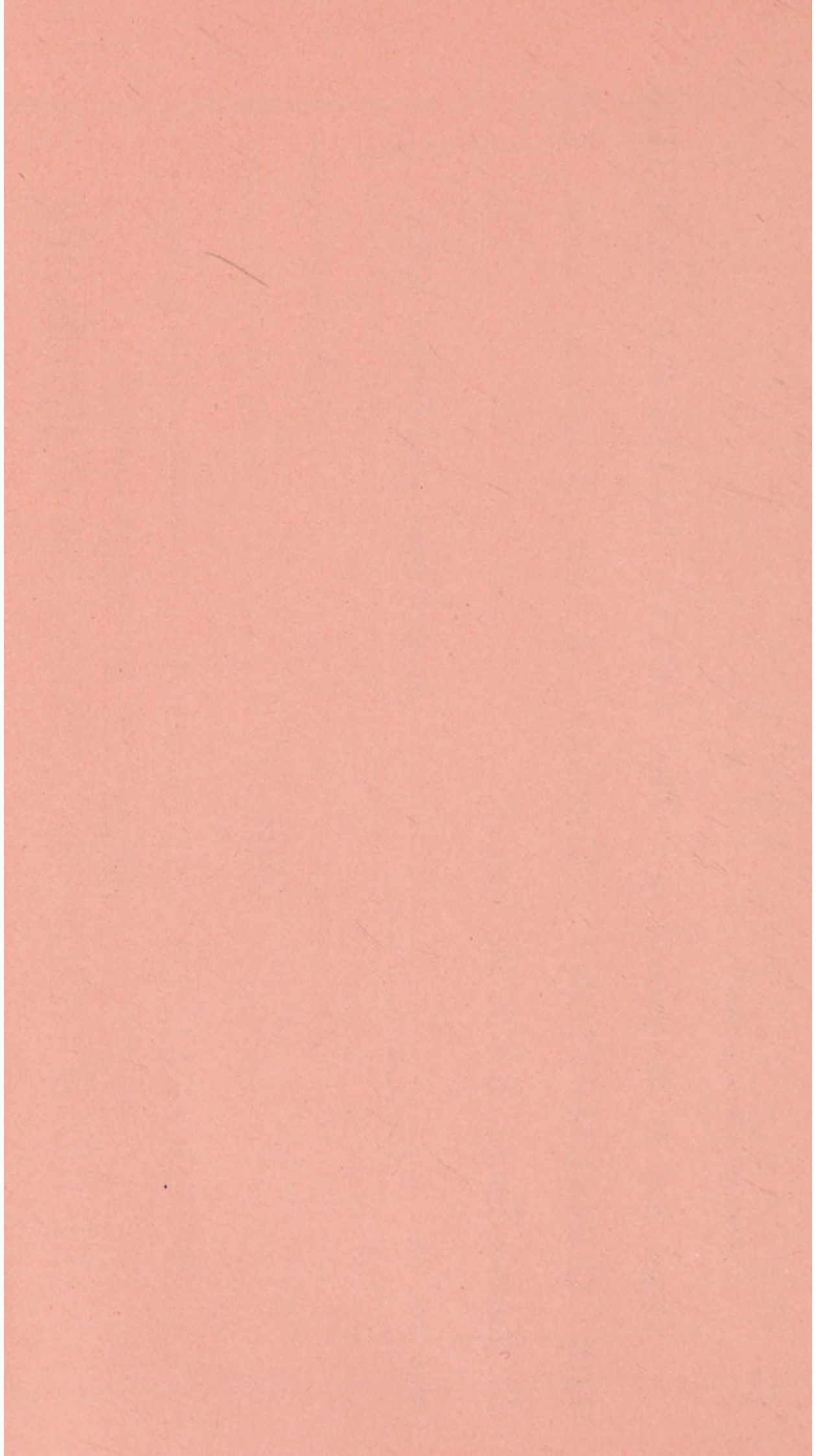

THIS IS A CODICIL to the last Will and Testament of me

dated _____

I bequeath to the President and Governors of THE ROYAL NATIONAL HOSPITAL FOR CONSUMPTION AND DISEASES OF THE CHEST, on the Separate Principle, Ventnor, Undercliff, Isle of Wight, the sum of

free of all duty, to be applied in and towards carrying on the charitable objects of the Institution; and I direct that the receipt of the Treasurer for the time being shall be a sufficient discharge to my executors for the same, and in all other respects I confirm my said Will.

IN WITNESS whereof I have hereunto set my hand this

day of _____ 19

Signed by the Testator as and for a
Codicil to his last Will and Testament
dated _____

Signature of Testator or Testatrix

in the presence of us, both present at the same time, who at his request, and in his presence, and in the presence of each other, have hereunto set our names as witnesses.

(1)

of

(Profession)

(2)

of

(Profession)

Witnesses should
sign here.

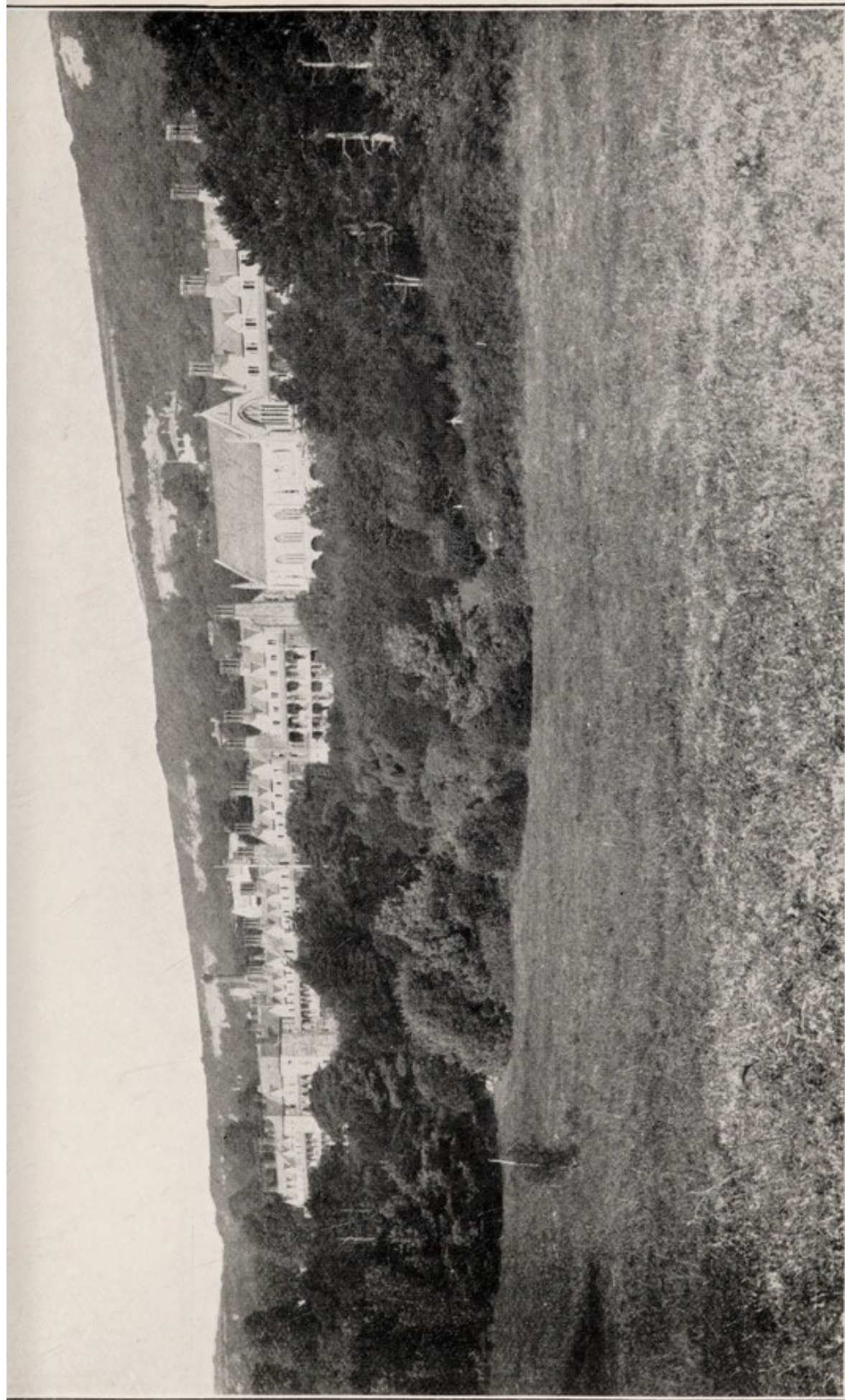

A VIEW OF THE HOSPITAL FROM THE GROUNDS, SHOWING DOWNS IN BACKGROUND.

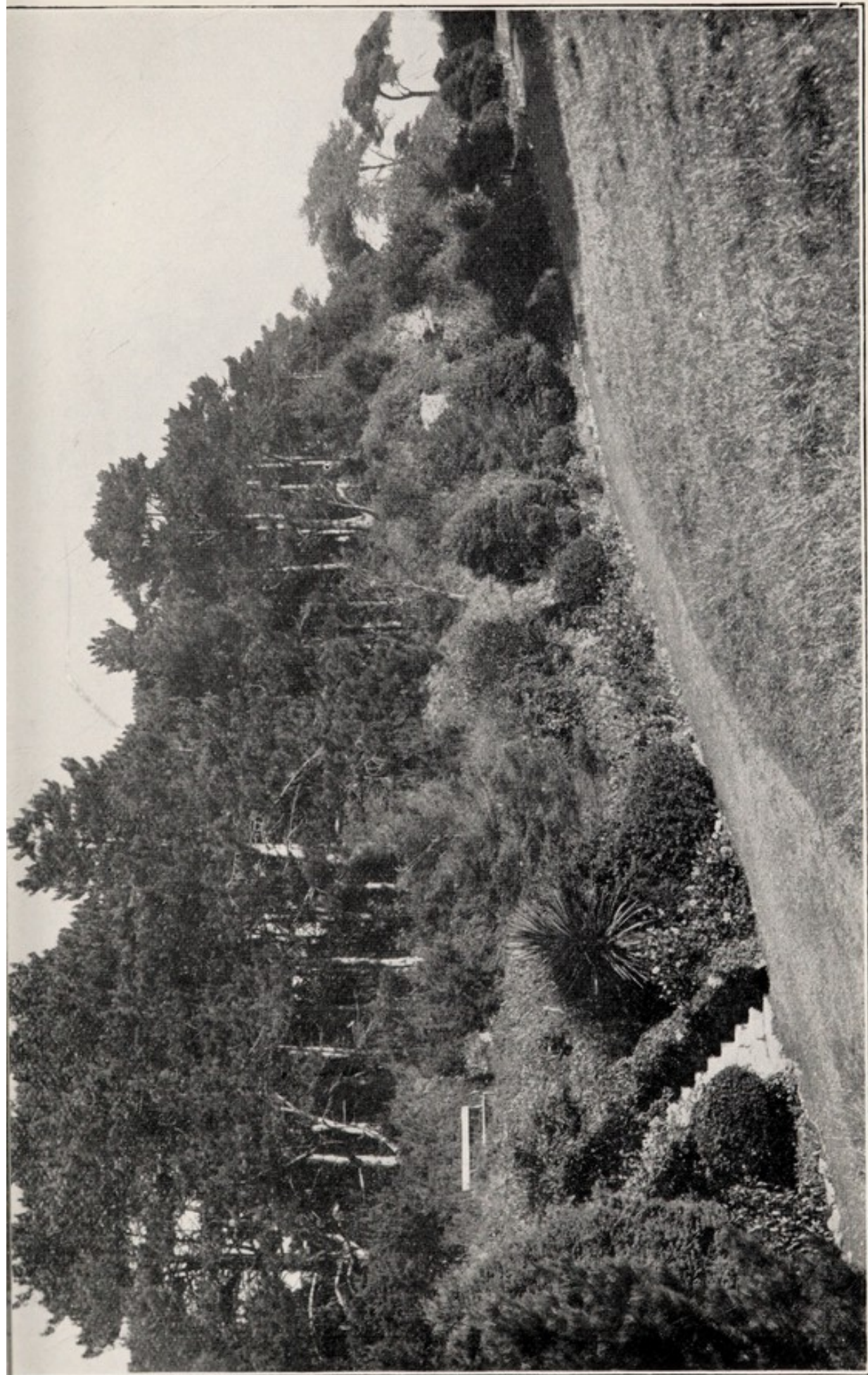

A VIEW OF THE GROUNDS (*facing the sea.*)



A WALK IN THE WOMEN'S GROUNDS.

[*"Country Life."*]



TROPICAL SHRUBS AND TREES IN THE WOMEN'S GROUNDS.



CHAPEL OF ST. LUKE (*Royal National Hospital*)

by R. E. WEIGHELL.

Ventnor

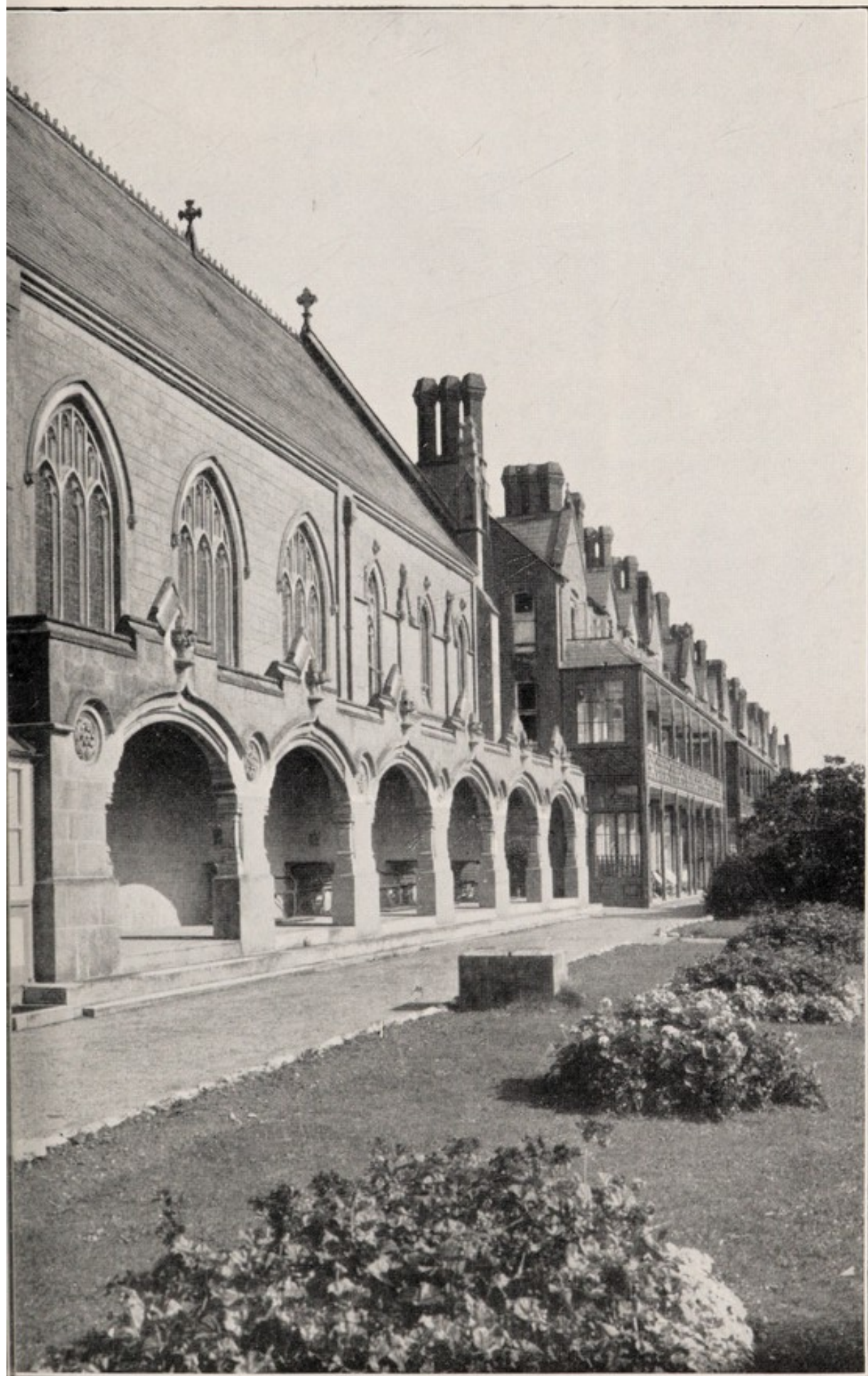

THE CHAPEL CLOISTERS.

INCOME TAX ON ANNUAL SUBSCRIPTIONS

The Income of Charities is exempt from Income Tax, and if an Annual Subscriber who is an Income Tax Payer fills up the form of agreement printed on the other side, he enables the Hospital to benefit further (at no additional expense to himself) by recovering Income Tax on his subscription; and he can himself deduct the amount of his subscription (*plus Tax*) from his surtax return.

Examples—

Column 1. The subscriber sends a cheque for, say, £5 5s. 0d., and a voucher that he has paid Income Tax on the amount. (The Hospital will, after the receipt of the cheque, supply the necessary form of voucher, which will only require to be signed and returned.).

Column 2. The Hospital recovers the Income Tax direct from the Inland Revenue Authorities.

On an annual subscription of—	Income Tax would be recovered by the Hospital to the amount of— (at 5/6 in the £)	Making the subscriber's total gift to the Hospital each year—
COLUMN 1.	COLUMN 2.	COLUMN 3.
£ s. d.	£ s. d.	£ s. d.
1 1 0	0 7 11	1 8 11
2 2 0	0 15 11	2 17 11
3 3 0	1 3 10	4 6 10
4 4 0	1 11 10	5 15 10
5 5 0	1 19 9	7 4 9
10 10 0	3 19 7	14 9 7

N.B.—In the case of death of a subscriber within the seven years the agreement becomes void and does not create any charge on his estate.

Any subscriber who is willing to adopt this scheme is requested to apply to—

The Secretary,

THE ROYAL NATIONAL HOSPITAL FOR CONSUMPTION,
18, BUCKINGHAM STREET, STRAND,
LONDON, W.C. 2,

for the necessary form.

MEDICAL REPORT, 1938.

During the year there were 386 applications for admission to the Hospital, of whom 345 were accepted as suitable for treatment. 333 cases were admitted, and all beds were full throughout the year. The waiting list averaged 19, and the average period of waiting was 5 weeks.

326 patients were discharged during 1938. 7 patients were discharged as not suffering from Pulmonary Tuberculosis. 15, one of whom died not from pulmonary tuberculosis, stayed less than 10 days and so are not included, leaving 304 CASES OF PULMONARY TUBERCULOSIS, on whom the following report is based :—

246	patients were discharged "Improved"	80.9%
28	" " " "Stationary"	9.2%
19	" " " "Worse"	6.3%
11	" died in Hospital	3.6%

EXCLUDING THOSE THAT DIED IN HOSPITAL.

216	patients gained weight while in Hospital	73.7%
37	" remained unaltered	12.6%
40	" lost weight	13.7%

164 patients had Tubercle Bacilli found in their sputum on admission, and 98 (59.8%) of these were discharged "Negative."

162	patients were discharged "Fit for Work"	55.3%
66	" " " "Fit for Light Work"	22.5%

RESULTS OF TREATMENT CLASSIFIED ACCORDING TO CONDITION ON ADMISSION.

- (The classification adopted is "A" for all cases in which tubercle bacilli have never been found, and "B1, 2, or 3," according to the severity, in all cases in which tubercle bacilli have at any time been found.)

Group.	Cases.	Result.	Discharged as Fit for		
			Work.	Light Work.	No Work.
"A"	76	73 Improved ... 96%	66	6	1
		3 Stationary ... 4%	2	—	1
		0 Worse ... —	—	—	—
		0 Died ... —	—	—	—
"B1"	52	48 Improved ... 92.3%	39	8	1
		3 Stationary ... 5.8%	—	2	1
		1 Worse ... 1.9%	—	—	1
		0 Died ... —	—	—	—
"B2"	109	98 Improved ... 89.9%	51	36	11
		6 Stationary ... 5.5%	—	1	5
		2 Worse ... 1.8%	—	—	2
		3 Died ... 2.8%	—	—	—
"B3"	67	27 Improved ... 43.0%	4	12	11
		16 Stationary ... 22.5%	—	1	15
		16 Worse ... 22.5%	—	—	16
		8 Died ... 12.0%	—	—	—

All patients were treated on routine Sanatorium lines. In addition, 132 received Special Treatment such as Collapse Therapy and Gold Salts. Nearly all cases required rest in bed at first. All cases discharged Fit for Work or Light Work reached full walking exercise of 6 miles a day, and 12 patients were able to do work in the gardens while in Hospital.

The average length of stay in Hospital was 182 days.

ARTIFICIAL PNEUMOTHORAX.

This was attempted in 109 cases. In 21 a complete collapse was obtained, in 64 a partial collapse was obtained, and in 24 either no space could be found, or only a small pocket which could not be developed.

Out of 64 cases of partial collapse, 6 were abandoned because of contra-selective collapse, and 2 because of obliterative pleurisy.

Of the remaining 56 cases, 30 were converted into complete collapse by the division of adhesions, and 4 improved sufficiently to render the sputum negative.

Phrenic avulsion was performed in 14 of these artificial pneumothorax cases. Of the 77 cases who were discharged with an artificial pneumothorax, 66 had sputum containing tubercle bacilli on admission, and only 9 had positive sputum on discharge.

27 patients were admitted with an artificial pneumothorax. One of these was abandoned because the lesion was quiescent, one because the collapse was contra-selective, and 4 obliterated. One other had been abandoned before admission because of a streptococcal empyema, and another was abandoned a month after admission because of a developing tuberculous empyema; this absorbed as the space obliterated. The remaining 20 were maintained and adhesions were divided in 4, converting partial into complete collapse. 2 of these cases had positive sputum on admission, and both were discharged negative.

18 pneumothorax cases developed a clear pleural effusion, which absorbed before discharge in all but 4 cases.

5 artificial pneumothorax cases had a spontaneous perforation followed by infection of the pleural cavity. Two were

drained, one being discharged with the pleural cavity obliterated and the sinus healed, and the other was discharged still draining. The other three died.

4 other cases developed tuberculous empyema. 2 were left alone for six months and then aspirated: in one of these no fluid returned, the other was discharged with a small stationary empyema. Another case was aspirated and replaced with gomenol, which proved very successful and maintained a selective collapse. The fourth case was drained and the space closed by thoracoplasty.

5 artificial pneumothorax cases died. In one, the artificial pneumothorax was induced for hæmoptysis, but the patient died in spite of it. In 2 cases the lung perforated several months after induction, and both cases died from a mixed pyogenic infection. In one other case the pulmonary cavity, perforated into the pneumothorax, a broncho-pleural fistula formed, and the patient died from aspiration pneumonia. In the other case the artificial pneumothorax was induced in a girl with advanced bilateral disease, but failed to control the spread.

BILATERAL PNEUMOTHORAX.

This was induced in 8 cases. 6 were discharged with bilateral pneumothorax, all sputum free, though one had a bilateral pleural effusion and one a unilateral effusion. In one case the right pneumothorax was abandoned because of fluid and he was advised to return in six months for a thoracoplasty. In the remaining case both were abandoned because of bilateral pleural effusion. 2 patients were admitted with bilateral pneumothorax. In one case both were abandoned as contra-selective and in the other the left was abandoned as it had been established four years and the lung was healed.

DIVISION OF ADHESIONS.

Of the 36 cases in which adhesions were divided, 9 developed a sterile pleural effusion sufficient to cover the diaphragm. Of these, 5 absorbed spontaneously, 2 required aspiration and were discharged free from fluid, and 2 were discharged with a pleural effusion. One patient developed a tuberculous

empyema but this cleared up and she was discharged with a complete pneumothorax free from fluid. One had a spontaneous perforation 4 months after operation and died of bronchopneumonia. In 2 cases of bilateral pneumothorax adhesions were divided on both sides.

Cases.	Result.	Work.	Light Work.	No Work.
97	Improved ... 89	57	24	8
	Stationary ... 0	—	—	—
	Worse ... 3	—	—	3
	Died ... 5	—	—	—

PHRENIC PARALYSIS.

This was performed on 35 patients :—

16 in order to improve collapse in artificial pneumothorax, 9 for obliterating or abandoned pneumothorax, 4 for unilateral cases in which pneumothorax had failed, 6 for unilateral cases as the treatment of choice. 30 of these cases were admitted with positive sputum and 8 were discharged positive.

Excluding 2 cases in which phrenic avulsion was performed prior to abandoning an artificial pneumothorax that had been established several years and the disease was quiescent, 17 cases were treated by phrenic interruption as the only form of "relaxation therapy."

Of these cases 13 had positive sputum on admission and 6 were positive on discharge. 12 cases had a definite radiological cavity a centimetre or more in diameter, and in 8 of these no cavity could be demonstrated on discharge.

Cases.	Result.	Work.	Light Work.	No Work.
35	Improved ... 28	20	4	4
	Stationary ... 3	—	1	2
	Worse ... 2	—	—	2
	Died ... 2	—	—	—

THORACOPLASTY.

6 cases had thoracoplasty performed : 4 by two stages and 2 by three stages. The 2 latter were done for empyema, which had previously been drained, and operation successfully closed the space. The 4 others had positive sputum on admission, and were all discharged without sputum. One developed a mid-zone spread in the contra-lateral lung, and this was completely controlled by the immediate induction of a pneumothorax.

Cases.	Result.	Work.	Light Work.	No Work.
6	Improved ... 6	3	2	1
	Stationary ... 0	—	—	—
	Worse ... 0	—	—	—
	Died ... 0	—	—	—

EXTRA PLEURAL PNEUMOTHORAX.

This was performed in 4 cases. In 3 cases the pleura was adherent and intra-pleura pneumothorax had proved impossible. In all 3 cases a very satisfactory collapse was obtained, and the sputum abolished. One of these cases was re-admitted 7 months after operation as the space was obliterating, and the air was replaced by olive oil which is maintaining collapse. In the fourth case a basal pneumothorax was present containing fluid, sterile on culture ; the apex was freed and the extra pleural space joined into the pneumothorax, producing a complete collapse ; cough and sputum rapidly vanished, but the fluid became purulent and tubercle bacilli grew on culture ; this was aspirated several times, but a cold abscess formed, so thoracentesis was discontinued ; the abscess healed and the patient was discharged "very well" with a complete collapse of his lung and a small stationary empyema.

GOLD.

24 patients were treated by the injection of Gold salts. In 6 cases the injections had to be discontinued because the patient had a reaction to Gold. In 16 cases the Gold was in addition to collapse therapy.

Of the cases treated by Gold alone, 6 had positive sputum on admission, and only 2 were positive on discharge. All 8 cases improved and 4 were fit for work on discharge.

COMPLICATIONS occurring in patients suffering from Pulmonary Tuberculosis.

TUBERCULOUS.				NON-TUBERCULOUS.			
Pleurisy	5	Chronic Bronchitis	16	
Laryngitis	18	Rheumatic Heart Disease	...	1	
Spontaneous Pneumothorax	8	Appendicitis	1	
Empyema	12	Epilepsy	1	
Enteritis	2	Pyæmia, following	...		
Peritonitis	1	tooth extraction	1	
Ischio-rectal Abscess	2	Carcinoma of colon	1	
Cold Abscess from rib	1				
Bronchiectasis	1				
Kidney, Tuberculous	1				

Patients found suffering from other diseases :—

Pneumococcal Meningitis	1	Carcinoma Oesophagus	1
Asthma ...	2	Mitral Stenosis ...	1
Chronic Bronchitis ...	2	Stenosis of Main Bronchus	1
Bronchiectasis ...	2		

X-RAY DEPARTMENT.

2,634 Films were taken during 1938 :—

2,303 Chest (postero-anterio)	14 Chest (after injection of
28 „ (stereoscopic)	Lipiodol)
	87 Others.

For the first time for many years there has been little increase in the number of films taken. In this connection it is of interest to compare the Report of 1928, in which the total number of X-rays taken in the previous $4\frac{1}{4}$ years was 1,112. All patients have X-ray examination on admission and prior to discharge, and serial X-rays are taken approximately monthly during their stay in hospital. Besides this, stereoscopic X-rays are taken in many cases prior to division of adhesions, and all artificial pneumothorax cases are screened frequently.

PATHOLOGICAL DEPARTMENT.

1,400 Sputum examinations were made.

27 Specimen of sputum were cultured.

32 Pleural effusions were cultured.

In all cases in which sputum is present this is examined every month, and in the event of a negative, three consecutive tests are made prior to discharge. In cases where the result of sputum test is of importance in deciding treatment, negative cases are cultured on Lowenstein-Jenson medium. All pleural effusions are cultured, and the results have been very satisfactory.

OPERATIONS PERFORMED IN 1938.

Thoracoplasty, upper stage	9	Thoracoscopy and division of	
„ 2nd stage	7	adhesions	75
„ 3rd stage	4	Extra Pleural Pneumothorax	8
Phrenic Paralysis ...	32	Bronchoscopy	6
Thoracoscopy alone ...	17	Open division of Adhesions	1
		Appendicectomy	1

OPERATING THEATRE.

The use of surgery has steadily increased, and this year it has only been necessary to transfer two cases to other Hospitals for operations. Extrapleural pneumothorax has proved very successful in certain cases, but the incidence of tuberculous infection of the space has been disappointing, and there is a tendency to reserve this operation for cases in which thoracoplasty is absolutely contra-indicated.

Cases of thoracoplasty have been very successful. During the past six months all cases have been done under local anæsthetic, and though the actual operating time is lengthened, the improved post-operative condition, and absence of complications, are very satisfactory.

All cases of thorocoplasty that have been performed in the Hospital have been followed up, and out of 41 cases only two are untraced. Of the 41 cases, four died in Hospital, and three others have died subsequent to discharge one a year

after the original operation following a further operation elsewhere, one three years, and the other four years after operation. Of the remaining thirty-two who are alive and traced, twenty-three are well, working, and free from sputum. Six of these have been out of Hospital 4-5 years.

Thoracoscopy has been performed in all cases of incomplete pneumothorax where there has been sufficient space, and it has been possible to divide adhesions and produce a satisfactory collapse in some unexpected cases. In our experience there have been no serious complications following thoracoscopy, one case produced a transient effusion, and in another emphysema caused discomfort for a few days. Even in the presence of a pleural effusion thoracoscopy has not been detrimental; in fact in one case of acute effusion which had been pyrexial for 9 days, the temperature fell immediately, and the fluid, which had been aspirated at thoracoscopy and found to contain tubercle bacilli, did not recur. In 17 cases thoracoscopy showed adhesions that were not suitable for division.

In 62 other patients, adhesions were divided, in 50 at one operation lasting from a half to two hours, in 9 it was necessary to complete by a second operation a week or two later, either because the adhesions were too extensive, or in order that the stump might retract, and in three cases three operations were necessary. The technique used has been that of enucleation, whereby adhesions, with the exception of those attached to the mediastinum and great vessels, are separated from the chest wall by dividing the surrounding parietal pleura with a dull red cautery, and stripping the adhesion largely by blunt dissection. The diathermy is only used in the event of hæmorrhage. In no case was pyrexia lasting more than three days caused by the operation, and in only one case, in which a large area of lung was stripped off the chest wall by blunt dissection, was there any post-operative shock. Arterial hæmorrhage was encountered in three cases, two of which were controlled by diathermy, and the third by continuous pressure for one-quarter of an hour by means of a swab. Bleeding occurred in several other cases, but was always easily controlled by diathermy.

Surgical emphysema only caused more than mild discomfort in two cases. In one it was general, over the chest,

neck and abdomen, but soon absorbed. In the other it was confined in the chest to the pectoral muscle, and extended down the arm, coming up like a balloon every time the patient coughed. This continued for ten days, and daily refills were necessary, but eventually the puncture closed.

A small effusion occurred in the large majority of cases, but in two-thirds of the cases it was not sufficient to cover the diaphragm, and absorbed spontaneously. The fluid was aspirated in those cases in which it covered the diaphragm, and recurred in only two cases. In six cases a clear pleural effusion occurred more than two months after operation, two of which were in the same patient with a bilateral artificial pneumothorax. Empyema (tuberculous) followed operation in two cases. Five operations were performed in the presence of fluid. In one the fluid increased rapidly, in two it remained stationary. The other two were aspirated at operation, and in one the fluid did not return, and in the other it slowly re-accumulated up to its previous level. Two other cases had a perforation of the lung, one four months later, and the other seven months later. In the former, adhesions were divided to free a very large thin-walled cavity, which remained round and uncollapsed, and probably burst owing to "ball-valve block" of the bronchus.

The immediate results of internal pneumonolysis have been excellent; out of 59 cases in which cavities were visible before operation, in 46 cases the cavities have apparently closed, and out of 52 positive cases, 43 have been negative two months later. In many of the cases it is most improbable that the cavities would ever have healed with incomplete artificial pneumothorax, and an uncollapsed cavity is generally acknowledged to be a danger. In addition a complete collapse makes the eventual re-expansion a far safer procedure.

It is no exaggeration to state that by the division of adhesions we have been able to double the number of successful pneumothoraces, and in view of the few serious complications arising in the cases undertaken during the past year, it would appear that there is every justification for our recent policy of routine thoracoscopy in all cases of incomplete artificial pneumothorax.

FOLLOW UP.

From 1934, from which year this record commences, up to 31/12/37 :—

1,283 patients were discharged from the Hospital, of these :—

88 were re-admission cases.

50 were found not to be suffering from Pulmonary Tuberculosis.

51 patients stayed less than 50 days and are not included.

Leaving 1,094 patients, the results of whose treatment is shown in the following tables.

The tables show the percentage of patients alive a stated number of years after discharge.

Those lost sight of have been recorded, but the percentage is based on the total before these have been deducted. It is therefore probable that all percentages should be 3 or 4 per cent. higher, particularly in the tables of special treatment where the numbers are small.

Patients who have been re-admitted for further treatment are classified under the original year of discharge.

The tables showing result of special treatment include cases in which the treatment has been commenced before admission.

Considering the fact that these records were not started until the end of 1937 and that it was therefore necessary to get in touch with patients who had left as long as 4 years previously, it is felt that the percentage of untraced cases (9.5%) is remarkably low. It is hoped that in future this percentage will be even lower.

TABLE I.

All Cases.

Discharged in	Number discharged	Number untraced	Percentage living years after discharge			
			1	2	3	4
1934 ...	310	36	78.7	71.3	65.5	63.5
1935 ...	258	26	76.0	72.9	72.1	—
1936 ...	260	24	79.2	75.0	—	—
1937 ...	266	10	87.6	—	—	—

TABLE II.

All "A" Cases.

(i.e., Those in whose sputum Tubercle Bacilli have never been demonstrated.)

Discharged in	Number discharged	Number untraced	Percentage living years after discharge			
			1	2	3	4
1934 ...	56	5	89.3	89.3	85.7	83.9
1935 ...	74	5	89.2	89.2	89.2	—
1936 ...	79	7	91.1	89.9	—	—
1937 ...	81	1	98.8	—	—	—

TABLE III.

All "B" Cases.

(i.e., Those in whose sputum Tubercle Bacilli have been demonstrated.)

Discharged in	Number discharged	Number untraced	Percentage living years after discharge			
			1	2	3	4
1934 ...	254	31	76.3	67.3	61.0	59.0
1935 ...	184	21	71.7	67.4	66.3	—
1936 ...	181	17	74.0	68.5	—	—
1937 ...	185	9	88.6	—	—	—

TABLE IV.

All "A" Cases treated by Sanatorium Routine only.

Discharged in	Number discharged	Number untraced	Percentage living years after discharge			
			1	2	3	4
1934 ...	32	2	93.7	93.7	90.6	90.6
1935 ...	56	5	89.3	89.3	89.3	—
1936 ...	51	4	92.2	90.2	—	—
1937 ...	69	1	95.6	—	—	—

TABLE V.

All "B" Cases treated by Sanatorium Routine only.

Discharged in	Number discharged	Number untraced	Percentage living years after discharge			
			1	2	3	4
1934 ...	100	12	70.0	61.0	55.0	54.0
1935 ...	72	10	56.9	50.0	50.0	—
1936 ...	78	11	60.4	53.8	—	—
1937 ...	57	2	89.5	—	—	—

TABLE VI.

All Cases treated by Artificial Pneumothorax.

Discharged in	Number discharged	Number untraced	Percentage living years after discharge			
			1	2	3	4
1934 ...	78	6	87.2	83.5	79.5	78.2
1935 ...	73	7	80.8	80.8	80.8	—
1936 ...	91	8	82.4	78.0	—	—
1937 ...	81	6	88.9	—	—	—

TABLE VII.

All cases treated by Phrenic Paralysis.

Discharged in	Number discharged	Number untraced	Percentage living years after discharge			
			1	2	3	4
1934 ...	50	8	82.0	76.0	72.0	70.0
1935 ...	28	3	75.0	71.4	67.8	—
1936 ...	21	3	81.0	81.0	—	—
1937 ...	38	4	84.2	—	—	—

TABLE VIII.

Cases treated by Artificial Pneumothorax combined with
Phrenic Paralysis.

Discharged in	Number discharged	Number untraced	Percentage living years after discharge			
			1	2	3	4
1934 ...	18	2	88.8	88.8	88.8	83.2
1935 ...	6	1	83.3	83.3	83.3	—
1936 ...	10	2	80.0	80.0	—	—
1937 ...	16	3	75.0	—	—	—

TABLE IX.

All cases treated by Thoracoplasty.

Discharged in	Number discharged	Number untraced	Percentage living years after discharge			
			1	2	3	4
1934 ...	21*	5	71.4	71.4	66.6	57.1
1935 ...	10	0	100.0	100.0	100.0	—
1936 ...	12	1	91.7	91.7	—	—
1937 ...	11	0	100.0	—	—	—

*—The relatively large number of cases in this year is due to the fact that, prior to 1934 all cases requiring Thoracoplasty were sent to the Brompton Hospital for operation and afterwards re-admitted for sanatorium treatment; consequently under 1934 are included a number of cases whose actual operations were performed in 1932 and 1933 and who returned in 1934 for sanatorium treatment.

Since 1934 Thoracoplasty operations have been performed at the hospital.

TABLE OF COUNTIES, ETC., FROM WHICH PATIENTS WERE RECEIVED
IN THE YEARS 1869 TO 1938 INCLUSIVE.

COUNTIES, ETC.	1869 to 1937.	Completed cases in the year 1938.	Totals.
Bedfordshire	269	3	272
Berkshire	738	5	743
Buckinghamshire	340	1	341
Cambridgeshire	275	1	276
Cheshire	161	4	165
Cornwall	101	0	101
Cumberland	29	0	29
Derbyshire	338	4	342
Devon	157	2	159
Dorset	167	2	169
Durham	150	0	150
Essex	970	22	992
Gloucestershire	345	0	345
Hampshire	1980	25	2005
Hereford	38	0	38
Hertfordshire	565	3	568
Huntingdonshire	42	0	42
Isle of Wight	1014	13	1027
Kent	1302	11	1313
Lancashire	736	7	743
Leicestershire	484	3	487
Lincolnshire	280	4	284
London (Metropolitan Area) including Middlesex (16)	17845	121	17962
Norfolk	178	0	178
Northumberland	104	0	104
Northamptonshire	498	3	501
Nottinghamshire	450	10	460
Oxfordshire	515	2	517
Rutland	19	0	19
Shropshire	146	0	146
Somersetshire	222	1	223
Staffordshire	827	13	840
Suffolk	259	1	260
Surrey	1805	15	1820
Sussex	1123	7	1130
Warwickshire	982	2	984
Westmorland	12	0	12
Wiltshire	232	0	232
Worcestershire	274	10	284
Yorkshire	1399	19	1418
Wales and Monmouth	518	4	522
Scotland	252	0	252
Ireland	183	10	193
Channel Islands	19	4	23
Canada	2	0	2
France	13	0	13
Germany	1	0	1
Gibraltar	2	0	2
Australia	2	0	2
TOTAL	38,363	328	38,691

REGULATIONS AS TO ADMISSION OF PATIENTS.

1.—This Hospital is established for the treatment of Patients suffering from Tuberculosis or other Diseases of the Respiratory Organs.

Children under 12 years of age cannot be accepted as patients.

2.—The cases eligible for admission are those which are in an **INCIPIENT OR EARLY STAGE OF DISEASE** or such as are likely to derive benefit from the treatment available.

3.—Applicants for admission should write to the Secretary at 18, Buckingham Street, Strand, London, W.C.2, who will provide the necessary forms and information.

4.—**FEEES.** All patients are required to obtain a Letter of Recommendation (after suitability for treatment has been determined) and pay £2 2s. a week, fortnightly in advance. Payments are collected by the Steward at the Hospital.

For those patients who are desirous of obtaining treatment at Ventnor but are unable to afford the weekly fee, it is pointed out that Public Authorities are empowered to pay for treatment at Ventnor. All information concerning this should be obtained from the Tuberculosis Officer for the district. The Hospital cannot furnish further information on this point.

A Guarantee Fee of £1 must also be deposited with the Steward by every patient. This sum will be returned to the patient on leaving the Hospital, subject to the right of retaining the same, or any part thereof, for payments due to the Hospital, or for damage done.

5.—Candidates will be eligible for admission in the order of their applications.

6.—The time during which Patients are retained in the Hospital varies, according to the necessity of each case. The term of residence is decided by the Medical Superintendent, acting in consultation with the Medical Visitors, and Patients must understand that no period of stay is guaranteed. Cases found to be unsuitable cannot be retained.

7.—A Patient cannot be re-admitted until at least twelve months have expired from the date of his or her departure from the Hospital, unless the case be specially recommended by one of the Honorary Physicians or by the Medical Superintendent.

8.—No Patient shall be eligible for re-admission to the Hospital who has been dismissed on a former occasion for breach of any of the rules or regulations, except with special permission of the Board of Management.

9.—All Patients will be required to conform STRICTLY TO THE RULES framed for the internal management of the Hospital. Copies of these rules are exhibited in each Block,

10.—Patients must defray their own travelling expenses. No responsibility can be accepted for care of patients during the journey to or from the Hospital.

N.B.—All communications concerning patients after their admission, should be addressed to the Medical Superintendent at the Hospital, Ventnor.

YEARLY SUMMARY OF METEOROLOGICAL OBSERVATIONS

*Taken at the Royal National Hospital for Consumption, Ventnor,
during the year 1938.*

Highest Barometer Reading at 32° F. and Sea Level											
(on April 11th)	30.806 inches	
Lowest Barometer Reading at 32° F. and Sea Level											
(on January 10th)	28.984 inches	
Mean Barometer Reading at 32° F. and Sea Level	30.096 inches	
											Degrees.
Maximum temperature in Shade (on August 2nd)	83.0	
Minimum temperature in Shade (on December 21st)	21.0	
Mean temperature in Shade	52.5	
Ditto in Winter Months	47.5	
Mean daily range	10.4	
Degree of humidity at 9 a.m.	81.3	
Mean amount of Cloud (0-10)	6.5	
Number of days on which rain fell	164	
Greatest daily fall (on October 2nd)	1.02 inches	
Total amount of rain	24.65	„

Direction of Wind at 9 a.m. and Sunshine Records.

MONTH.	N.	N.E.	E.	S.E.	S.	S.W.	W.	N.W.	Calm.	Total.	Sunshine Hours.
January	2	1	1	—	—	2	18	7	—	31	54.0
February	1	6	8	—	2	2	6	3	—	28	89.5
March	4	—	5	3	1	—	15	3	—	31	185.2
April	11	6	9	—	—	—	2	2	—	30	226.0
May	—	4	10	1	1	9	6	—	—	31	204.5
June	—	2	2	2	2	3	19	—	—	30	247.2
July	1	—	1	2	1	6	19	1	—	31	184.6
August	2	3	4	4	4	9	4	1	—	31	207.9
September	3	4	—	3	1	7	8	4	—	30	173.9
October	2	2	3	2	1	2	16	3	—	31	140.5
November	1	—	1	5	—	4	11	8	—	30	51.8
December	1	2	6	—	—	8	10	4	—	31	54.4
Totals	28	30	50	22	13	52	134	36	—	365	1819.5

Comparative Record of Sunshine during 1938 in Hours.

	Ventnor.	Kew.	Holyhead.	Aberdeen.
	HOURS	HOURS.	HOURS.	HOURS.
JANUARY ...	54	45	47	64
FEBRUARY ..	90	70	78	62
MARCH ...	185	173	113	103
APRIL ...	226	150	240	121
MAY ...	205	161	197	147
JUNE ...	247	207	174	162
JULY ...	185	147	162	140
AUGUST ...	208	158	182	199
SEPTEMBER ...	174	125	123	115
OCTOBER ...	141	111	89	110
NOVEMBER ...	52	62	65	74
DECEMBER ...	54	50	54	37
TOTAL HOURS...	1821	1459	1524	1334

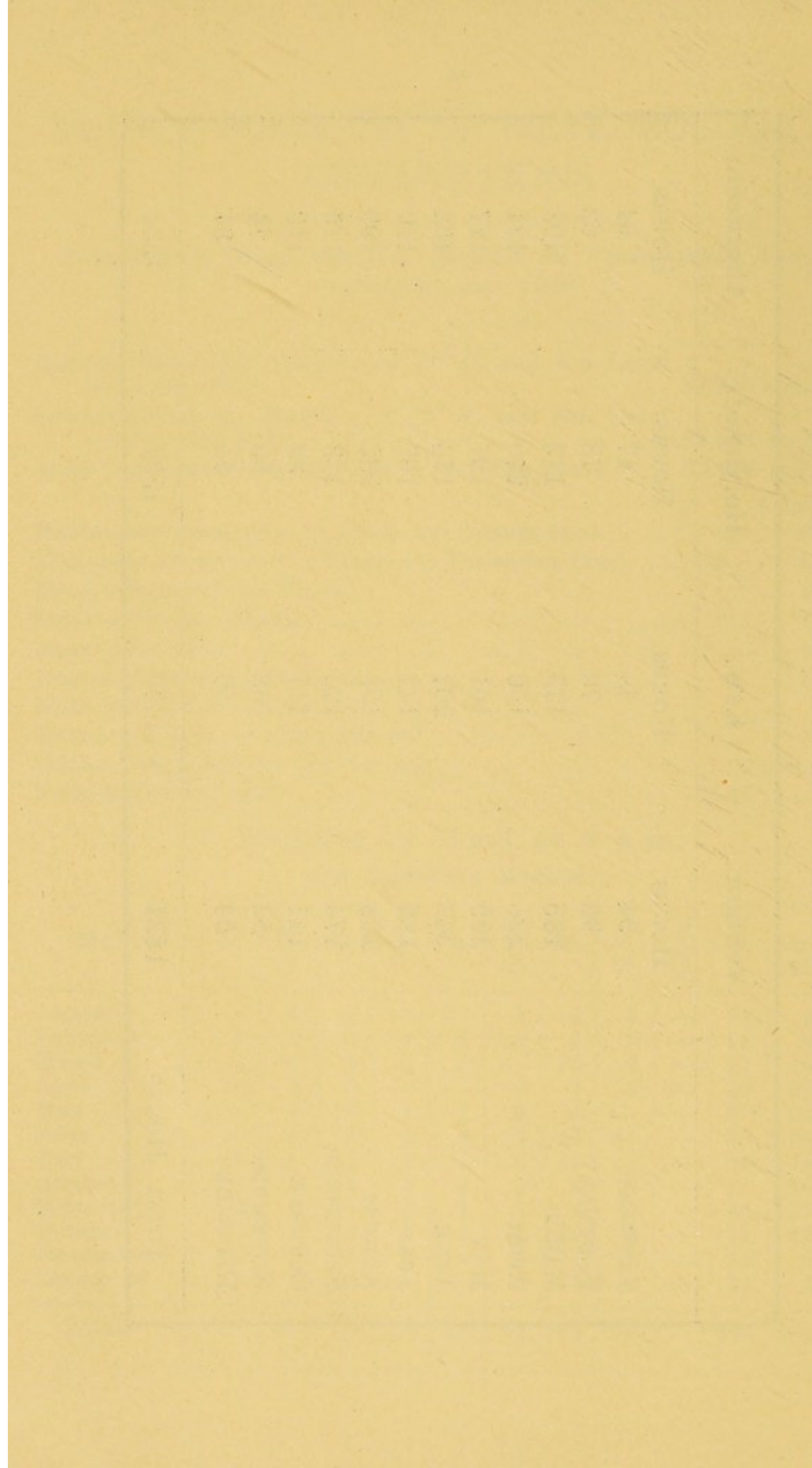

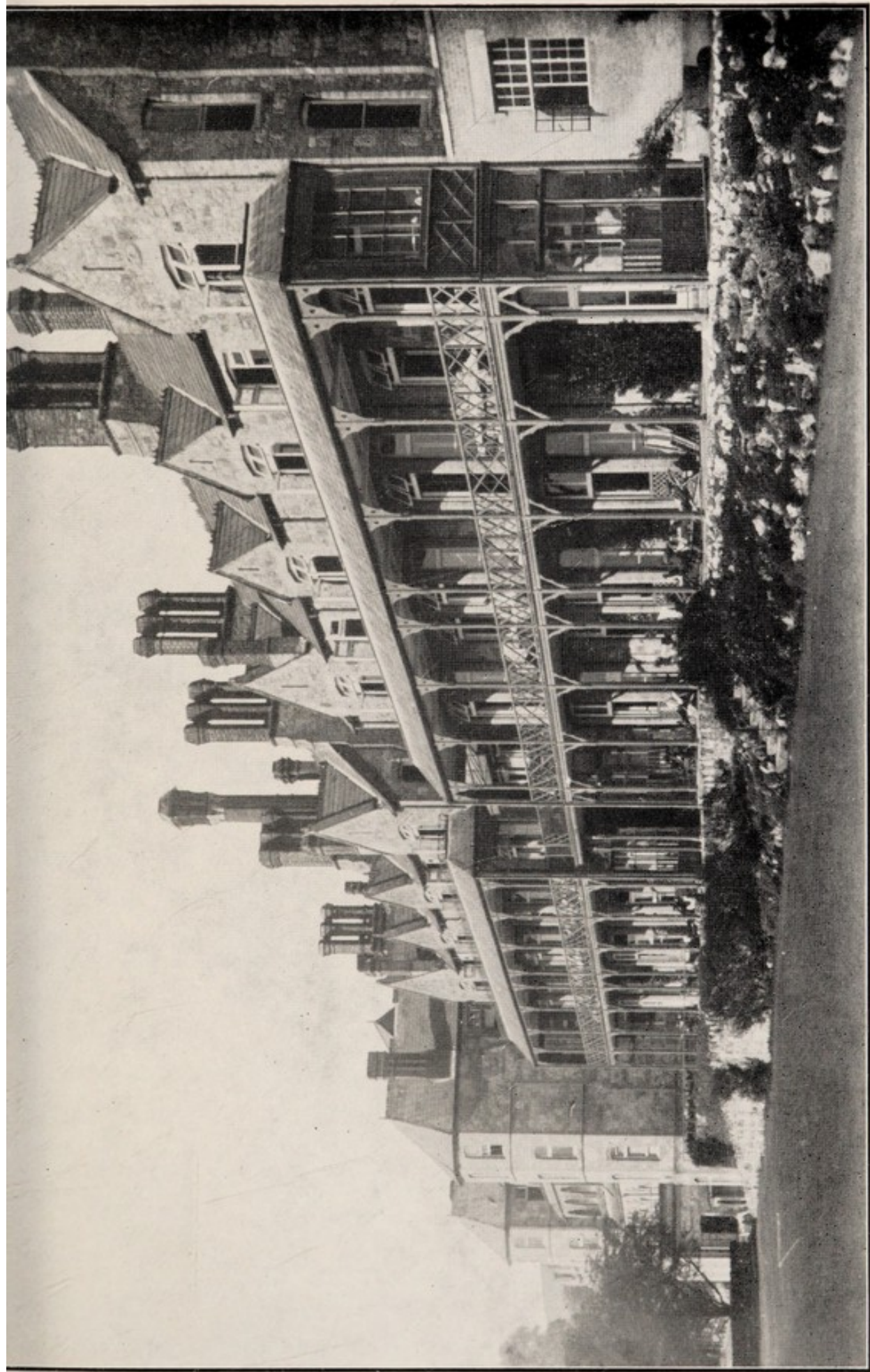

BLOCKS VII AND VIII SHOWING VERANDAH.



A PATIENT'S BEDROOM.



CHALET'S.



A SITTING ROOM.



PART OF THE DINING HALL.

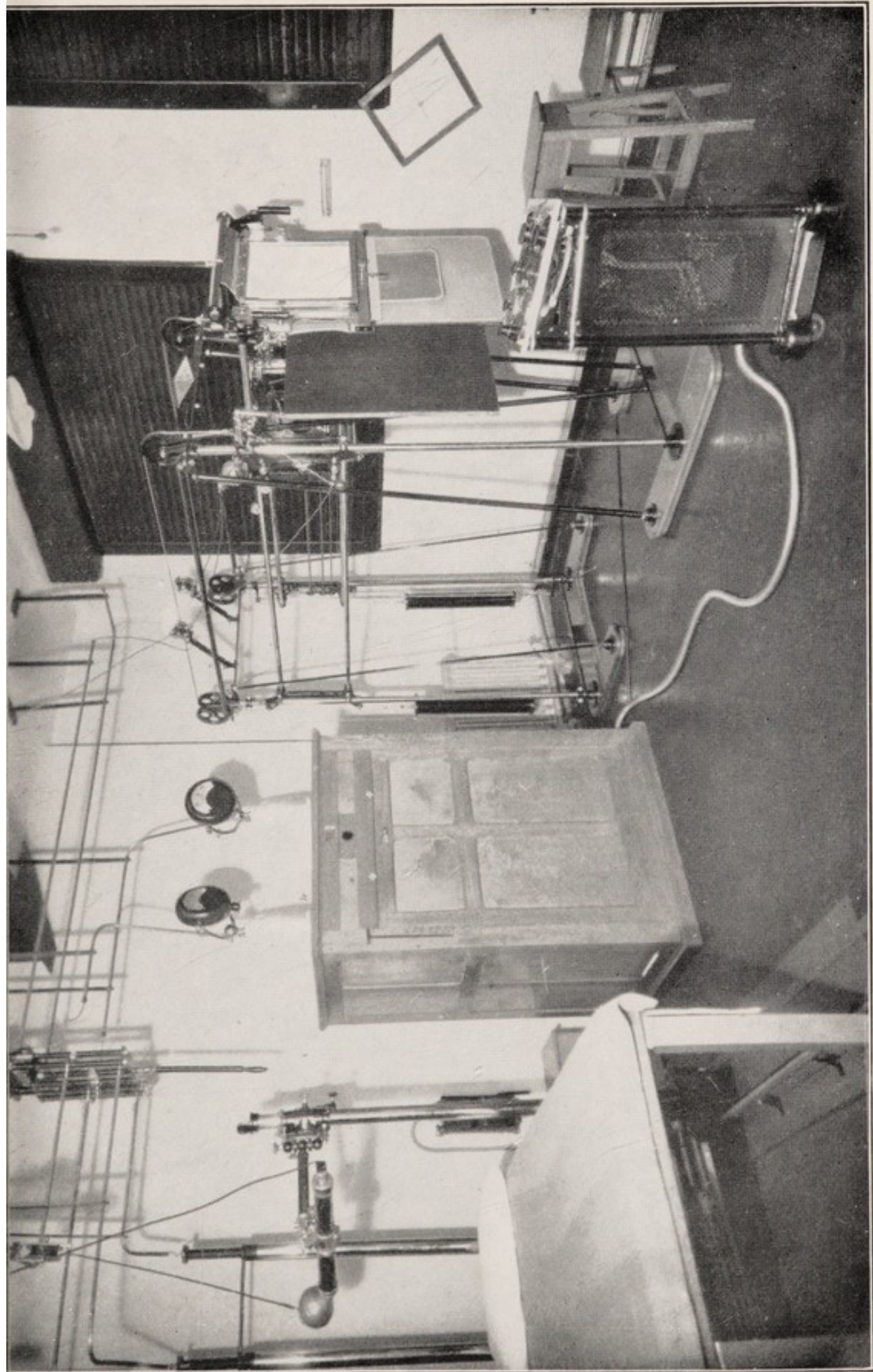

THE X RAY ROOM.

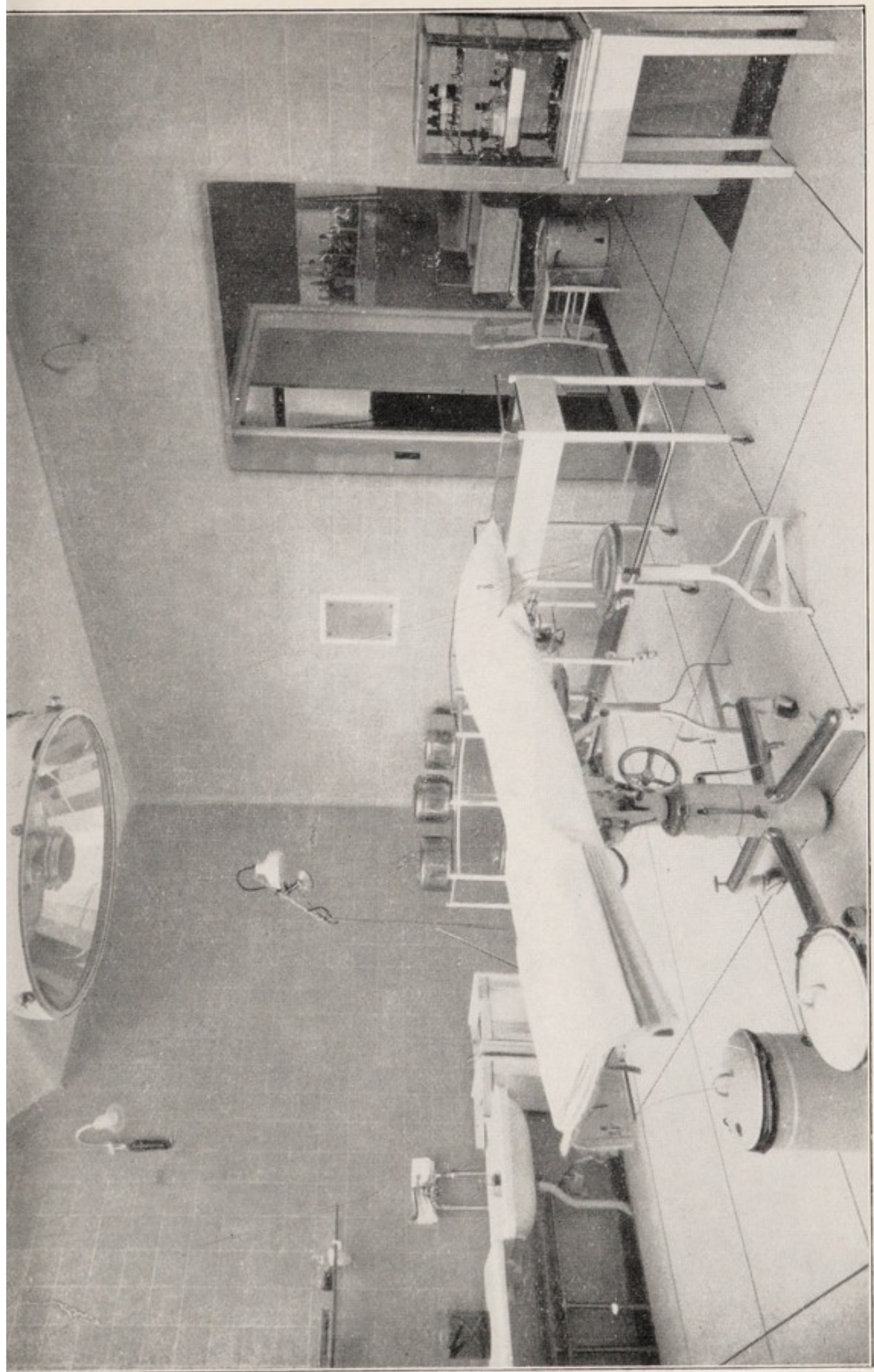

THE OPERATING THEATRE.

. . THE . .

SEVENTIETH ANNUAL REPORT OF THE BOARD OF MANAGEMENT

For the Year ending 31st December, 1938.

Presented to the Annual Meeting of Governors on

8th MAY, 1939.

The Right Honourable LORD EBBISHAM, G.B.E.

in the Chair.

It gives the Board great satisfaction to record the continuance of the gracious patronage of Their Majesties the King and Queen and of Her Majesty Queen Mary.

The increasing cost of treatment, foreshadowed in the last two reports, has become most marked this year as can be seen from the accounts which show an increase in expenditure of some £1,350 and a total deficit of £1,935. Income increased by £130 and the Board, while thanking all supporters, wish particularly to mention the following :—

	£	s.	d.
Trinder, Tommy, Esq.	520	9	0
Trustees of Prison Charities	500	0	0
Earl of Northampton's Charity	300	0	0
Prudential Assurance Co., Ltd.	210	0	0
Beuevolent and Orphan Fund of the National Union of Teachers	163	16	0
Patients' Guild of Helpers	144	16	4

						£	s.	d.
" Alexandra Day " Committee	100	0	0
Union-Castle Mail Steamship Co., Ltd.	105	0	0
Harrods Benevolent Fund	105	0	0
Midland Bank Ltd.	105	0	0
Metropolitan Hospital Sunday Fund	100	0	0
Bernhard Baron Charitable Trust	100	0	0
Grocers, The Worshipful Company of,	100	0	0
Leaf, A. A., Esq.	100	0	0
L. M. & S. Railway Hospital Fund (Crewe)	94	10	0
Liverpool Victoria Friendly Society	78	15	0
Couchman, J. W., Esq.	52	10	0
Post Office Sanatorium Society	52	10	0
Southern Railway	52	10	0
Rubery Owen & Co., Ltd.	52	0	0
Worshipful Company of Clothworkers	50	0	0
Delmar Charitable Trust, The	50	0	0
Goldsmiths, The Worshipful Company of	50	0	0

Finance. Annual subscriptions and donations each show a decrease of roughly £100 but, considering the uncertainty of the international situation, increase in taxation, and the large sums of charitable money collected for various refugee funds, this reduction is not nearly so large as might have been expected.

The Board wish to express their gratitude to Mr. Tommy Trinder, the well-known comedian, for the money he has so kindly collected on behalf of the Hospital. Mr. Trinder was the star of the concert party at Shanklin Pier Theatre last summer and, after giving a performance at the Hospital, became so interested in the work that, with the kind permission of the Manager, Mr. H. Terry Wood, he appealed for the Hospital from the stage every evening during August and

September and raised the magnificent sum of £525. The Board hope that his interest will long continue.

The increase of some £550 in payments from Patients and Public Authorities is due to an increase in the number of beds available ; during the year 5 chalets have been constructed in the grounds and have proved very popular with the patients, as well as helping to relieve the pressure on the waiting list.

The profit on the Pig Farm and Kitchen Gardens again shows an increase ; that the profit on this department has increased by 200% in the last 3 years is a remarkable tribute to the ability and hard work of Mr. Bibby the head gardener.

The increase in expenditure has been a necessary corollary to the expansion of the work of the Hospital. Nursing salaries show a rise of nearly £300 due partly to increased salaries and partly to the Hospital's participation in the Federated Superannuation Scheme for Nurses. The Board feel there will be general approval of the benefits the Nursing Staff will gain by these new arrangements. The rise of £200 in salaries to "Other Officers" is accounted for by the employment of an additional part-time clerk for the "follow-up" (the first results of which appear on pages 25 to 28) and to expenses which have had to be incurred in connection with the Chaplaincy. The increasing use of the Operating Theatre and X-Ray room have made it necessary to employ extra porters. Other marked increases in expenditure have been on Provisions, an increase that was unavoidable in view of rising prices, and on Renewals and Repairs, the biggest item in which was the re-wiring and re-decorating of Block IX which could no longer be postponed. Annual cleaning and painting shows a decrease as the outside of the Hospital did not require painting.

Additions. The new Consulting Room for the Medical Superintendent and the Dining Room for the Medical Officers were completed during the year and are proving of the greatest benefit. The appearance of the Chapel Tower has been greatly improved by an extremely handsome electric clock, the gift of Miss Tingey, while the installation by Colonel Leaf of a Press Lamp Signalling system on Division 2 has proved a great boon to the Nursing Staff by saving the time and trouble that were previously necessary to enable them to ascertain where they were wanted.

Mr. Nunn has again been busy, and the Board wish once more to express their gratitude. He has greatly improved the "sub-way" which from being by its nature somewhat gloomy has become a relatively bright and cheerful passage ; he has made several other small improvements but his biggest benefaction, the building of extra bedrooms, was not completed during the year and therefore does not come into this report.

Executive. The following members of the Board who retire by rotation, being eligible, offer themselves for re-election, namely : Mr. John Burgoyne, Mr. J. W. Stanley Burmaster, Lieut.-Colonel Z. G. Burmester, Dr. A. Hope Gosse, Mr. S. Harold Hargrove, and Dr. Robert Robertson.

Honorary Medical Staff. During the year the Hospital, and the Medical profession in general, suffered a severe loss in the death of Dr. L. S. T. Burrell, M.R.C.S., F.R.C.P., an Honorary Physician and member of the Board since 1936.

The Board are pleased to announce that Dr. J. L. Livingstone, F.R.C.P., has accepted the post of Honorary Physician in London and desire once more to record their appreciation of the work done by the Honorary Medical and Surgical Staff, and the services rendered to the Hospital by Dr. G. Oliver Hempson the Medical Superintendent, and the other Resident Medical Officers.

Staff. Shortly before Xmas the Matron, Miss Marsh, who had not been well for some time, went on sick leave and has since resigned her post. Miss Marsh, who had been Matron since 1930, did much fine work for the Hospital and the Board wish her a speedy recovery and every success in her future work. Miss Milne, the Assistant Matron, has been appointed Matron and having regard to her work for the Hospital in the past, the Board have every reason to believe that she will fully justify her appointment as Matron.

At the end of the year Mr. L. R. Young, the Steward, announced his retirement after 25 years' devoted service to the Hospital. He takes with him the thanks and best wishes not only of the Board but of all his fellow members of the Staff. He has been succeeded by Mr. L. N. Keen.

During the year the Rev. E. S. Bartrum, Rector of St. Lawrence, and Chaplain to the Hospital felt that he could no longer carry out both duties and the Board reluctantly accepted his resignation. The Rev. L. A. D. Woodland has been appointed as full-time Chaplain to the Hospital.

The Board take this opportunity of thanking the Secretary and the other members of the Staff both in London and Ventnor for their continued excellent work during the past year.

Conclusion. Despite every effort, normal expenditure has increased so that it can no longer be met out of ordinary income. So serious has the position become that as from 1st January, 1939, the Board have decided to raise the fees to private patients by 2/- per week and to Public Authorities by 3/6 per week. This increase will not, it is felt, prove a great hardship to any one patient, and should result in increasing revenue by nearly £1,000 per annum. Even so it is doubtful whether income will be sufficient to meet expenditure, and as, in view of the international situation, the present seems scarcely a propitious moment for a general appeal, the Board hope that all Governors will do their utmost, not only to continue their own support, but also to enlist the sympathy and assistance of their friends.

THE SEVENTIETH ANNUAL GENERAL MEETING OF THE GOVERNORS OF THE ROYAL NATIONAL HOSPITAL FOR CONSUMPTION, VENTNOR,

was held at the
London Office, 18, Buckingham Street, Strand, W.C.2, at 4 p.m.,
on Monday, 8th May, 1939, when the President,

The Right Honourable LORD EBBISHAM, G.B.E.
was in the Chair.

The Secretary read the notice convening the meeting

The minutes of the previous meeting dated 2nd May, 1938, which had been circulated, were confirmed.

In moving that the Report of the Board of Management and the Audited Statement of Accounts for the year ended 31st December, 1938, be received, adopted and circulated amongst the Governors, Subscribers and Friends of the Hospital the President said :—

“ You may remember that when addressing you last year, I forecast a considerable increase in expenditure. This increase has taken place to the extent of £1,350, but since it has occurred exactly in those departments where it was expected, we can, I think, be sure that it was unavoidable. Income also increased, though, unfortunately, by only £100 ; it is, I think, rather remarkable that there should have been any increase at all, in view of the very difficult times through which the Country is passing.

“ The financial position has, however, become so acute that, as from January 1st this year, it has been necessary to increase the fees of private patients by 2/- per week and to the Public Authorities by 3/6d. per week. The Board of Management do not think that this will prove a great hardship to any one individual (there has so far been no slackening in the number of applicants for admission) while it should produce a much-needed increase in income of nearly £1,000 per annum. Furthermore, MR. NUNN, to whom once more we have to express our deepest gratitude, has built an additional 9 bedrooms, which were occupied in February and the revenue from these will be a great help.

“ One item in the accounts which I noticed with great pleasure is the increased income of the Patients' Guild of Helpers. As you know, this Guild was started some years ago as a means by which ex-patients could, if they wished, express their gratitude to the Hospital by contributing small sums towards the provision of those extras, such as the cinema and radio-gramophone, which could not be afforded out of ordinary income. That this Fund is steadily growing is heartening proof of the opinion that patients have of the Hospital. Later in the year we hope to hold an ex-patients' dinner in London at which friendships formed while in the Hospital can be renewed.

“ As you know, we have for some time been endeavouring to improve the working conditions of our nurses and this year, a further step has been taken by the installation of a Press Lamp Signalling System on one Division. By this system, when a patient rings a bell, a large light on each corridor indicates the required floor and a small lamp lights up outside the actual room. This means that wherever a nurse is when a bell rings, she can see immediately where she is required, instead of having to run to the bell-indicator board in the Division kitchen.

“ This experiment, which has been made possible by the generosity of COLONEL LEAF, has proved a great success from all points of view and it is hoped to extend the principle to the rest of the Hospital as and when Funds permit.

“ I informed you last year that we had started a properly-organised ‘follow-up’ of all patients who had left since 1934 and the first results can be seen in the report which you have before you. I think you will agree that it affords striking evidence of the value of our work.

"The Medical Report for the year is again very satisfactory, showing as it does a high percentage of cases 'improved' and I think there is no doubt that the standard of treatment afforded at Ventnor is as high as anywhere in the Country. It is for this reason that I view the financial future with comparative optimism. As long as the present state of affairs in the world in general continues, we are bound to experience the greatest difficulty in maintaining, let alone increasing our income from voluntary contributions; but when things become more normal, I feel sure that the continued high level of our work will be reflected in the support given us by the general public.

"In the meantime, we can trust the Board of Management and the Staff to keep expenses as low as possible and we must all do our best to help keep income as high as possible."

COLONEL LEAF, in supporting the Motion, referred to the Chalets which had been built in the grounds for the use of convalescent patients and which were proving very popular with the patients; he also spoke of the clock in the Chapel Tower, which had been so kindly presented to the Hospital by Miss TINGEY, and which was not only most useful but also ornamental. Speaking of changes in Staff COLONEL LEAF mentioned the sad loss sustained by the Hospital through the death of Dr. L. S. T. BURRELL, one of the Honorary Physicians in London, whose services over many years had been of such great benefit. Another change was the appointment of a full-time Chaplain which it was felt would prove a real benefit to the patients.

MR. BURMESTER, in seconding the Motion, gave explanations of the various fluctuations in income and expenditure which are incorporated in the Report of the Board of Management.

The Motion was then put to the meeting and carried unanimously.

It was proposed by MR. HAROLD HARGROVE, seconded by MR. W. J. THOMPSON and unanimously agreed that MR. W. J. STANLEY BURMESTER, F.R.I.B.A., be re-elected Honorary Treasurer for the ensuing year.

MR. FRANK HARGROVE proposed that the following members of the Board of Management, who retire by rotation, be re-elected, namely:—MR. JOHN BURGOYNE, MR. J. W. STANLEY BURMESTER, LIEUT.-COLONEL Z. G. BURMESTER, DR. A. HOPE GOSSE, MR. S. HAROLD HARGROVE, and DR. ROBERT ROBERTSON. The Motion was seconded by MR. T. S. PARRY and carried unanimously.

It was proposed by MR. JOHN BURGOYNE and seconded by LIEUT.-COLONEL Z. G. BURMESTER that SIR W. HARRY PEAT, K.B.E., of the firm of Peat, Marwick, Mitchell & Co., London, Fellow of the Institute of Chartered Accountants, be elected Honorary Auditor for the ensuing year. The Motion was carried unanimously and a very hearty vote of thanks to SIR W. HARRY PEAT for his services was passed unanimously.

In proposing a vote of thanks to the Honorary Medical & Surgical Staff and to the Honorary Medical Referees throughout the Country, MR. CUTHBERT BURGOYNE stated that he felt it was unnecessary for him to say how deeply indebted the Hospital was to these gentlemen; everybody knew how vital their work was to the Hospital and how fortunate the Hospital was in having such a brilliant and devoted Honorary Staff.

MR. HAROLD HARGROVE seconded the Motion, which was carried with acclamation.

Before proposing a vote of thanks to LORD EBBISHAM for presiding, COLONEL LEAF referred to the great kindness of MR. H. TERRY WOOD who granted permission to and greatly assisted MR. TOMMY TRINDER in making his collection for the Hospital, and it was unanimously resolved that he be elected an Honorary Life Governor of the Hospital.

COLONEL LEAF also proposed that DR. J. L. LIVINGSTONE, F.R.C.P., who had recently been appointed an Honorary Physician in London, be elected a member of the Board of Management and the Motion was carried unanimously.

The proceedings terminated with a hearty vote of thanks to LORD EBBISHAM for his kindness in presiding at the meeting.

Dr. INCOME AND EXPENDITURE ACCOUNT

INCOME.

ORDINARY.	£	s. d.	£	s. d.	£	s. d.
I. VOLUNTARY GIFTS.						
1. Subscriptions, Donations, etc. :—						
Annual Subscriptions (see page 99) ...	3,654	7 0				
Donations (see page 99) ...	2,453	7 3				
Box Collections (see page 99) ...	6	1 10				
Gifts in Kind ...	229	13 7				
Other Voluntary Gifts :—						
Donations :—						
“ Help Yourself ” Society ...	38	17 6				
“ Alexandra Day ” (Ventnor) ..	49	3 11				
Patients “ Guild of Helpers ” ...	144	16 4				
			6,576	7 5		
2. Central Funds :—						
King Edward's Hospital Fund ...						
Hospital Sunday Fund ...	100	0 0				
Hospital Saturday Fund ...						
Other Central Funds ...						
			100	0 0		
					6,676	7 5
II RECEIPTS ON ACCOUNT OF SERVICES RENDERED—						
1. Contributions on Account of Services to Patients—						
(a) From Patients and their Societies :—						
Patients ...			9,251	10 7		
Hospital Contributory Association ...						
Approved Societies ...						
Other Sources ...			232	7 0		
			9,583	17 7		
(b) From Public Authorities :						
Bournemouth, Boro' of ...	£	18 18 0				
Buckingham County Council ...		29 15 0				
Croydon Borough Council ...		62 8 0				
Dorset County Council ...		207 11 0				
East Ham, County Borough of ...		238 7 0				
Essex County Council ...		753 5 0				
Guernsey, States of ...		18 18 0				
Hertfordshire County Council ...		125 13 0				
Isle of Wight County Council ...		112 14 0				
Kent County Council ...		300 6 0				
London County Council ...		1,893 7 0				
Middlesex County Council ...		1,488 11 0				
Nottingham City Council ...		81 3 0				
Oxford, Health Department of ...		41 13 0				
Portsmouth, City of ...		1,549 2 0				
Reading, County Boro' of ...		341 5 0				
Smethwick, County Boro' of ...		208 12 0				
Staff, Wolverhampton and Dudley Joint Committee ...		53 8 0				
Suffolk County Council, West ...		27 6 0				
Sunderland, County Boro' of ...		74 4 0				
Surrey County Council ...		808 8 0				
Yorkshire, North Riding of ...		13 16 0				
			8,448	10 0		
Carried forward ...			£18,032	7 7	£6,676	7 5

FOR THE YEAR ENDING 31ST DECEMBER, 1938.

Cr.

EXPENDITURE.

MAINTENANCE.

£	s.	d.	£	s.	d.	£	s.	d.
---	----	----	---	----	----	---	----	----

DINARARY :—

I. PROVISIONS :—

1 Meat	1,427	18	6					
2 Fish	446	12	1					
3 Poultry	112	19	2					
4 Rabbits	29	2	5					
5 Butter	446	0	2					
6 Cheese	55	7	10					
7 Bacon and Lard	649	0	11					
8 Sausages	177	1	8					
9 Eggs	289	18	3					
10 Milk	1,385	0	9					
11 Bread and Flour	405	0	11					
12 Oatmeal	35	17	5					
13 Tea	150	1	7					
14 Coffee	48	11	6					
15 Sugar	125	0	10					
16 Jams	148	6	7					
17 Rice, Sago, etc.	22	10	8					
18 Biscuits	71	10	3					
19 Groceries (Sundries)	305	5	11					
20 Vegetables and Fruit	1,015	9	11					
21 Malt Liquors	56	1	0					
22 Aerated Waters and Ice	13	2	5					
						7,416	0	9

SURGERY AND DISPENSARY :—

1 Drugs, Chemicals, Disinfectants, etc.	349	0	2					
2 Dressings, Bandages, etc.	68	2	2					
3 Instruments and Appliances	533	18	6					
4 Wines and Spirits	8	7	6					
5 Salaries and Wages of Dispensing Staff	188	2	9					
6 Sundries	25	12	5					
Medical Library	18	13	1					
						44	5	6
						1,191	16	7

III. DOMESTIC :—

1 Renewals and Repairs to Furniture, Bedding, Crockery, etc. :								
Furniture	418	14	1					
Bedding and Linen	244	1	8					
Hardware, Crockery	168	19	0					
						831	14	9
2 Laundry						997	10	1
3 Cleaning and Chandlery						121	15	2
4 Water						149	1	6
5 Fuel and Lighting :—								
Steam Coal	1,225	5	10					
House Coal	306	12	7					
Gas	211	19	1					
Electricity	226	13	10					
Oil, Wood, etc.	1	5	6					
						1,971	16	10
6 Uniforms						37	6	5
7 Sundries	18	2	1					
Entertainments	96	2	3					
						114	4	4
						4,223	9	1
Carried forward						£12,831	6	5

Dr. INCOME AND EXPENDITURE ACCOUNT

	£	s.	d.	£	s.	d.	£	s.	d.
Brought forward				18,032	7	7	6,676		
II. RECEIPTS ON ACCOUNT OF SERVICES RENDERED—cont.									
2. Fees :—									
Nurses' and Probationers' Fees			—						
Other Fees			—						
3. Other Receipts :—									
Sale of Reports	2	0	1						
Capitation Fees	21	4	3						
Fees for Medical Reports	3	3	0						
Fees for X-Ray Reports	244	12	0						
				270	19	4	18,303		
III. INVESTED PROPERTY :—									
Interest, Dividends, etc.				3,078	16	8			
Rents				40	9	0			
Interest on Deposit Account				2	1	9	3,121		
ORDINARY INCOME							28,101		
EXTRAORDINARY.									
Legacies... ..				748	9	8			
Pig Farm and Kitchen Gardens				586	14	3			
EXTRAORDINARY INCOME							1,335		
TOTAL INCOME							29,436		
Carried forward									
							£29,436		

FOR THE YEAR ENDING 31ST DECEMBER, 1938.

Cr.

	£	s.	d.	£	s.	d.	£	s.	d.
Brought forward							12,831	6	5
SALARIES AND WAGES (Maintenance):—									
1 Medical				3,261	9	7			
2 Nursing				2,606	10	3			
3 Other Officers and Employees:—									
Other Officers (Chaplain, Steward, and Clerks)	1,529	13	3						
Mechanics	589	2	2						
Porters	1,467	14	7						
Domestic	957	10	4						
				4,544	0	4			
4 Pensions				320	10	0			
							10,732	10	2
MISCELLANEOUS:—									
1 Printing, Stationery, Postages, Tele- phones, etc.				308	4	2			
2 Advertisements				70	8	4			
3 Insurance of Buildings, Equipment Stores, etc.				166	1	4			
4 Gardens and Grounds				543	18	2			
5 Sundries:—									
Chapel Expenses	39	6	10						
Miscellaneous Travelling Expenses	27	10	0						
Petty Expenses	136	18	0						
				203	14	10			
							1,292	6	10
ADMINISTRATION:—									
1 Salaries				1,359	14	8			
2 Pensions				360	0	0			
3 Printing, Stationery, Postages, Tele- phones, etc.				312	4	7			
4 Advertisements				—					
5 Law Charges				—					
6 Auditors' Fee and Accountancy Work				—					
7 Sundries:—									
Annual Meeting	34	16	1						
Travelling Expenses	33	3	11						
Petty Expenses	265	9	1						
				333	9	1			
							2,365	8	4
I. ESTABLISHMENT:—									
Renewals and Repairs to Buildings and Plant:—									
Renewals and Repairs				2,281	6	3			
Annual Cleaning and Painting ...				562	11	2			
							2,843	17	5
II. FINANCE:—									
1 Interest				46	0	9			
2 Appeals				165	7	3			
3 Rent				636	0	2			
4 Rates and Taxes				456	18	7			
							1,304	6	9
ORDINARY EXPENDITURE							£31,369	15	11
Carried forward							£31,369	15	11

Dr. INCOME AND EXPENDITURE ACCOUNT

	£	s	d
Brought forward	29,436	5	
Salaries and Wages (Management)			
1 Medical			
2 Nursing			
3 Other Officers and Employees			
4 Other Officers (Hospital Stewards and Clerks)			
5 Medical			
6 Nursing			
7 Domestic			
8 Pensioners			
9			
10			
11			
12			
13			
14			
15			
16			
17			
18			
19			
20			
21			
22			
23			
24			
25			
26			
27			
28			
29			
30			
31			
32			
33			
34			
35			
36			
37			
38			
39			
40			
41			
42			
43			
44			
45			
46			
47			
48			
49			
50			
51			
52			
53			
54			
55			
56			
57			
58			
59			
60			
61			
62			
63			
64			
65			
66			
67			
68			
69			
70			
71			
72			
73			
74			
75			
76			
77			
78			
79			
80			
81			
82			
83			
84			
85			
86			
87			
88			
89			
90			
91			
92			
93			
94			
95			
96			
97			
98			
99			
100			

EXCESS OF EXPENDITURE OVER INCOME FOR THE YEAR 1,935 12

1			
2			
3			
4			
5			
6			
7			
8			
9			
10			
11			
12			
13			
14			
15			
16			
17			
18			
19			
20			
21			
22			
23			
24			
25			
26			
27			
28			
29			
30			
31			
32			
33			
34			
35			
36			
37			
38			
39			
40			
41			
42			
43			
44			
45			
46			
47			
48			
49			
50			
51			
52			
53			
54			
55			
56			
57			
58			
59			
60			
61			
62			
63			
64			
65			
66			
67			
68			
69			
70			
71			
72			
73			
74			
75			
76			
77			
78			
79			
80			
81			
82			
83			
84			
85			
86			
87			
88			
89			
90			
91			
92			
93			
94			
95			
96			
97			
98			
99			
100			

£31,371 12

FOR THE YEAR ENDING 31ST DECEMBER, 1938. Cr.

					£	s.	d.	£	s.	d.
Brought forward				31,369	15	11

EXTRAORDINARY:—

Donation to British Red Cross Library ... 2 2 0

EXTRAORDINARY EXPENDITURE ... 2 2 0

TOTAL EXPENDITURE ... 31,371 17 11

£31,371 17 11

WORKS DEPARTMENT ACCOUNT.

							£	s.	d.
1.	Salaries and Wages	1,576	13	4
2.	Board, Uniforms, and other Allowances to Staff					—	
3.	Materials consumed	407	4	0
4.	Fuel, Power, Light and Water			—	
5.	Renewals and Repairs to Tools, Machinery, Plant and Buildings		—	
6.	Insurance of Machinery, Plant and Buildings					—	
7.	Sundries		—	
8.	Rent and Rates		—	

Total Expenditure £1,983 17 4

Less Receipts (if any) —

Net Expenditure charged to Hospital £1,983 17

FOR THE YEAR ENDING 31ST DECEMBER, 1938.

ALLOCATED.

Income and Expenditure Account :—

		£	s.	d.
Surgical and Dispensary Instruments and Appliances	...	—		
Domestic. Renewals and Repairs to Furniture, etc.	...	190	11	11
Laundry	—		
Establishment. Renewals and Repairs	1,230	14	3
Annual Cleaning	562	11	2
Total charged to Income and Expenditure Account	£1,983	17	
Balance Sheet :—Land, Buildings and Equipment of the Hospital : for Improvements, Extensions, and Additions				—

Net Total £1,983 17 4

BALANCE*At 31st December:*

				£	s.	d.	£	s.	d.	£	s.	d.
1. SUNDRY CREDITORS :—												
General Fund				1,717	0	8			
Patients' Deposits				165	0	0			
										1,882	0	8
2. LOANS TO HOSPITAL :—												
Lands, Buildings and Equipment Fund :—												
Loan from General Fund	4,241	0	2						
Loan from Endowment of Nurses' Home	108	6	1						
							4,349	6	3			
GENERAL FUND :—												
Bank Overdraft				2,600	1	0			
										6,949	7	3
3. CAPITAL ACCOUNTS :—												
(a) Hospital Endowments :—												
Endowment of Beds as per last A/cs.	20,461	3	8						
Endowment of Nurses' Home as per last Accounts	1,626	0	0						
							22,087	3	8			
(b) Special Funds :—												
Frederick Fund	3,450	9	0						
Hamilton Fund	16,781	13	0						
Recreation Room Fund	717	19	4						
							20,950	1	4			
(c) Lands, Buildings and Equipment Fund :—												
Balance, as per last Accounts	45,684	15	10						
Add Special Gifts during the year	2,580	0	0						
							48,264	15	10			
(d) General Fund :—												
Balance, as per last Accounts	78,394	6	8						
Less Excess of Income over Expenditure for the Year	1,935	12	3						
							76,458	14	5			
										167,760	15	3
4. UNEXPENDED INCOME, BALANCE OF SPECIAL FUNDS :—												
Frederick and Hamilton Funds				285	6	1			
Bray & Mathison Charity				20	15	10			
										306	1	11
										£176,898	5	1

I have audited the above Balance Sheet with the Books and Vouchers of the Hospital, and have obtained all the information and explanations I have required. The Bank have certified that they hold the Certificates representing the Investments and the Inscribed Stocks have been verified. To the best of my knowledge and belief the regulations of the Revised Uniform System have been followed.

11, IRONMONGER LANE,
LONDON, E.C.2.
6th April, 1939.

W. H. PEAT,
Chartered Accountant.
Honorary Auditor.

SHEET

1938.

	£	s.	d.	£	s.	d.	£	s.	d.
1. CASH IN BANK AND IN HAND :—									
On Account of :—									
(a) Hospital Endowments :—									
Endowment of Beds Fund	132	19	3						
Nurses' Home Endowment Fund	17	14	5						
				150	13	8			
(b) Special Funds				239	10	7			
(c) Lands, Buildings and Equipment Fund									
(d) General Fund				116	5	10			
(e) Patients' Deposits				165	0	0			
							671	10	1
2. STOCKS OF STORES ON HAND (As certified by the Officials of the Hospital)							2,145	0	11
3. SUNDRY DEBTORS :—									
General Fund				2,126	3	2			
Special Funds				66	11	4			
							2,192	14	6
4. INTERNAL LOANS :—									
Loans to Lands, Buildings and Equipment Fund :—									
General Fund				4,241	0	2			
Endowment of Nurses' Home				108	6	1			
							4,349	6	3
5. INVESTMENTS (as detailed on pages 50-51) :—									
	Valuation per			Cost of In-					
	Brokers at			vestments.					
	31st Dec., 1938.								
	£	s.	d.	£	s.	d.			
(a) Hospital Endowments :—									
Endowments of Beds	19,323	4	8	20,328	4	5			
Endowment of Nurses' Home	1,492	19	0	1,499	19	6			
							21,828	3	11
(b) Special Funds :—									
Frederick Fund	4,641	17	3	3,450	9	0			
Hamilton Fund	12,281	5	0	16,781	13	0			
							20,232	2	0
(c) Lands, Buildings and Equipment	2,450	0	0				2,146	5	0
(d) General Fund	45,687	16	5				72,147	6	0
									116,353 16 11
	£85,877	2	4						
6. LANDS, BUILDINGS AND EQUIPMENT OF THE HOSPITAL :—									
Expenditure from 1st January, 1913, to 31st December, 1937				47,422	15	4			
Additions during the year ended 31st December, 1938				3,045	1	9			
							50,467	17	1
7. RECREATION ROOM :—									
Expenditure as per last a/cs.							717	19	4
							176,898	5	1

NOTE.—The cost of the following property is not included in the Balance Sheet, viz. :—
The Site, Buildings, Furniture and Appliances of the Hospital acquired prior to 1st January, 1906.

INVESTMENTS ON CAPITAL ACCOUNTS.

(A) For Special Purposes.		Value at 31st December, 1938.				Cost of Investments.			
(a) Hospital Endowments :—		£	s.	d.	£	s.	d.	£	s.
£36 East Indian Rly. Annuity, Class C									
The Crumpton John Nunn Bed ...		828	0	0				1,000	0
£3,202 2s. 8d. 2½ per cent. Consolidated									
Stock (Inscribed). The "M.L.R." and "O.R.A.L." Beds ...		2,257	10	0				3,000	0
£1,063 16s. 7d. New Zealand Government 3 per cent (Inscribed) Stock (1945). The Mrs. Mary Anne Leaf Bed		925	10	7				1,000	0
£1,084 0s. 3d. India Government 3 per cent Stock (Inscribed). The Hannah Finnie Memorial ...		821	2	7				1,000	0
£1,071 13s. 5d. India Government 3 per cent Stock (Inscribed). The Dr. J. G. Sinclair Coghill Bed ...		811	15	9				1,000	0
£1,145 9s. 1d. Guaranteed 2½ per cent (Irish Land) (Inscribed) Stock. The Rev. W. S. T. Gompertz Endowment ...		922	1	8				945	0
£1,199 8s. Guaranteed 2½ per cent (Irish Land) (Inscribed) Stock. Dr. Hougham Bell Memorial Bed ...		965	10	4				1,000	0
£677 6s. 6d. War Loan 3½ per cent Stock (Inscribed). The Mrs. Sarah Chantler Endowment ...		663	15	6				622	7
£1,060 18s. 1d. War Loan 3½ per cent Stock (Inscribed). The Peter Coats Trust ...		1,039	13	8				1,000	0
£1,030 3s. 3d. War Loan 3½ per cent Stock (Inscribed). The Dr. Joseph Groves Bed ...		1,009	11	2				1,000	0
£500 War Loan 3½ per cent Stock (Inscribed). The Miss Maryan Shore Endowment ...		490	0	0				500	0
£1,488 4s. 3d. Local Loans 3 per cent (Inscribed) Stock. The William Brown Hexall Bed ...		1,242	13	1				1,000	0
£1,000 10s. 7d. War Loan 3½ per cent Stock (Inscribed). The Edward Riley Bed ...		980	10	4				1,000	0
£1,003 13s. 5d. Commonwealth of Australia 3 per cent. Registered, (1955-58). The Mary Mitchell Bed		838	1	4				1,000	0
£1,002 8s. 3d. Commonwealth of Australia 3 per cent. Registered (1955-58). The Charles Lyle Bed...		837	0	4				1,000	0
£1,101 16s. 3d. Australia 5 per cent (1945-75) Stock. The Caroline and Alfred Hobson Bed ...		1,123	16	11				1,000	0
£1,055 8s. 2d. Commonwealth of Australia 3% (Inscribed) Stock (1939-41)		1,044	17	1				728	4
£832 4s. 9d. Local Loans (Inscribed) Stock. The Dudley and Jane Watkins Bed ...		694	18	4				532	12
£1,017 14s. 2d. India 3½ per cent. (1931 Stock). The Sir Thomas Brooke-Hitching Bed ...		913	8	0				1,000	0
£1,017 14s. 3d. India 3½ per cent. (1931 Stock). The Henry Thomas Buck Bed		913	8	0				1,000	0
					19,323	4	8		20,328
(b) Other Special Purposes :—									
Frederick Fund—									
£1,204 16s. 4d. Bank of England Stock (Inscribed) ...		3,969	17	8				3,000	0
£355 Conversion Loan 3½ per cent ...		350	11	3				250	9
£384 18s. 9d. Local Loans 3 per cent Stock (Inscribed) ...		321	8	4				200	0
Hamilton Fund—									
£250 East Indian Railway Annuity, Class B ...		5,750	0	0				8,123	7
£275 Scinde, Punjab and Delhi Railway Annuity, Class B (Inscribed)		6,531	5	0				8,658	6
					16,923	2	3		20,232
Carried forward ...					36,246	6	11		40,560

INVESTMENTS ON CAPITAL ACCOUNTS—*continued.*

	Value at 31st December, 1938.				Cost of Investments.			
	£	s. d.	£	s. d.	£	s. d.	£	s. d.
Brought forward ...			36,246	6 11			40,560	6 5
Nurses' Home Endowment Fund:—								
£509 Great Western Railway 5 per cent Redeemable Preference Stock	470	16 6			500	0 0		
£1,105 Southern Railway 5 per cent Preference Stock ...	1,022	2 6			999	19 6		
			1,492	19 0			1,499	19 6
For Buildings and Equipment.								
£2,000 South Essex Water Works Ordinary Stock (1901). The Charles Edwin Layton Hospital, erected in 1899 ...			2,450	0 0			2,146	5 0
For General Purposes.								
£286 13s. East Indian Railway Deferred Annuity Capital, Class D ...	6,592	19 0			8,235	7 6		
£4 East Indian Rly. Annuity, Class A	41	0 0			104	0 0		
£27 East Indian Rly. Annuity, Class A	276	15 0			960	0 0		
£2,703 Great Western Railway 5 per cent Consolidated Guaranteed Stock	2,932	15 1			3,713	1 0		
London and North Eastern Railway.—								
£7,500 4 per cent First Guaranteed Stock ...	5,437	10 0			7,976	18 9		
£3,500 5 per cent Preferred Ordinary Stock ...	157	10 0			12,145	0 0		
£7,000 4 per cent Second Preference Stock ...	770	0 0						
£2,800 Deferred Ordinary Stock ...	66	10 0						
£1,250 4 per cent First Guaranteed Stock ...	906	5 0			1,001	7 0		
London Midland and Scottish Rly.—								
£5,000 4 per cent Preference Stock ...	2,500	0 0			5,174	17 8		
£2,500 4 per cent Preference Stock ...	1,250	0 0			7,863	19 3		
£3,600 4 per cent Preference Stock ...	1,800	0 0						
£1,050 4 per cent Debenture Stock ...	1,013	5 0						
£1,746 4 per cent Preference Stock ...	873	0 0			1,323	0 0		
					2,215	15 1		
Southern Rly. (South Eastern Rly.).—								
£24 12s. Perpetual Annuities ...	660	0 0			852	0 0		
£114 5 per cent Preference Stock ...	105	9 0			209	6 5		
£2,101 9s. 5d. Local Loans 3 per cent (Inscribed) Stock ...	1,754	14 6			2,000	0 0		
£400 3 per cent Metropolitan Water (A) Stock ...	336	0 0			421	10 0		
£11,226 13s. 1d. Metropolitan Water ("B") (Inscribed) Stock ...	9,598	15 9			9,623	16 8		
£2,815 11s. 5d. Guaranteed 2½ per cent (Irish Land) (Inscribed) Stock ...	2,266	10 8			2,350	0 0		
£142 13s. 11d. Local Loans (Inscribed) Stock ...	119	3 0			127	14 3		
£4,484 2s. 6d. War Loan 3½ per cent Stock (Inscribed) ...	4,394	8 11			4,210	8 5		
Twenty 10s. Shares Army & Navy Co-operative Society, Ltd. (transferred to name of Hospital) (purchased in 1876) ...	24	7 6			1	1 6		
£100 3½ per cent War Loan (Inscribed) Stock ...	98	0 0			88	2 6		
Ten £10 Preference Shares in Wheelers' Wycombe Breweries ...	102	10 0			50	0 0		
£640 19s. 3d. 3½ per cent. Conversion Loan (Inscribed) ...	632	19 0			500	0 0		
£997 8s. War Loan 3½ per cent (Inscribed) ...	977	9 0			1,000	0 0		
			45,687	16 5			72,147	6 0
			85,877	2 4			116,353	16 11

STATISTICAL TABLES.

Royal National Hospital for Consumption, Ventnor. Statistics for Year to 31st December, 1938, compared with the previous year.

1. IN-PATIENTS.

(a) Number of Beds and In-Patients.

	Numbers in 1938.	Numbers in previous year.
(1) Total number of available Beds on 31st Dec. ...	171	161
(2) Average number of available Beds during the year	168	159
(3) Average number of Patients resident daily throughout the year	164	159
(4) Number of In-Patients in the Hospital at beginning of year	161	148
(5) Number of In-Patients admitted during year...	333	329
(6) Number of In-Patients in the Hospital at the end of the year	166	161
(7) Average number of days each Patient was resident	182	184
(8) Number of Patients admitted and discharged during the year who were resident for (i.)	(i.) 3	1
only 1 day, (ii.) 2 or 3 days	(ii.) 3	1

(b) Annual Expenditure on In-Patients, apart from that on Out-Patients ; Average Cost of each In-Patient per week and Average Cost of each In-Patient.

	1938.			Previous year.		
	Expendi- ture on In- Patients (Pounds only.)	Average cost of each In-Patient, per week.	Average total cost of each In-Patient.	Average cost of each In-Patient, per week.	Average total cost of each In-Patient.	
	£	£ s. d.	£ s. d.	£ s. d.	£ s. d.	
(1) Provisions ...	7,416	0 17 4½	22 12 2¼	0 17 4¼	22 16 11½	
(2) Surgery and Dispensary	1,192	0 2 10	3 12 8	0 2 11	3 16 8½	
(3) Domestic ...	4,223	0 9 10¾	12 17 6	0 10 0½	13 4 4½	
(4) Salaries and Wages (Main- tenance) ...	10,733	1 5 1¾	32 14 5¼	1 3 3¾	30 13 2	
(5) Miscellaneous	1,292	0 3 0	3 18 9	0 3 1	4 0 10½	
(6) Administration	2,365	0 5 6½	7 4 2½	0 5 7¼	7 7 4	
Statistical Cost	27,221	3 3 9½	82 19 9	3 2 3¾	81 19 5	
(7) Establishment Renewals and Repairs ...	2,844	0 6 8	8 13 5	0 6 11	9 1 8½	
(8) Finance ...	1,304	0 3 0½	3 19 6	0 3 0	3 19 3½	
Total Cost	31,369	3 13 6	95 12 8	3 12 2¾	95 0 5	

THE HAMILTON TRUST FUNDS.

The " Frederick Fund " and the " Hamilton Fund " were established through the generosity of the late Mrs. Frederick Hamilton ; the former by Deed of Gift, dated 5th September, 1872, for the purpose of " receiving gratuitously, subject to the rules of the charity for the time being, clergymen holding Evangelical opinions and of Christian character, and widows of clergymen, or unmarried daughters of clergymen, or other deserving persons of respectable character, who cannot well afford the expense as patients in the said Hospital." The latter was received in 1891, in accordance with her Will, for " the purpose of receiving gratuitously into the Hospital poor persons of respectable character."

Forms of application for the benefit of these funds are issued to Governors of the Hospital only, and may be obtained by Governors from the Secretary on application at the London Office, 18, Buckingham Street, Strand, London, W.C.2, and, when filled up, must be returned to the Secretary, together with a Medical Certificate (the forms for which can be obtained from the Secretary). They will be considered in rotation, and the most deserving cases selected by the Board of Management.

STATEMENT OF THE FREDERICK AND HAMILTON FUNDS FOR THE YEAR ENDING
31st DECEMBER, 1938.

Dr.

Cr.

FREDERICK FUND.		£	s.	d.
To Dividend on £1,204 16s. 4d. Bank of England Stock	106	12	7
" " on £355 Conversion Loan	12	8	6
" " on £384 18s. 9d. Local Loans 3% Stock	11	10	- 8
" Return of Income Tax	36	2	10
HAMILTON FUND.				
" Dividend on £250 East Indian Railway Annuity, Class "B"	201	1	9
" Dividend on £275 Scinde, Punjab, and Delhi Railway Annuity, Class "B"	249	3	4
" Return of Income Tax	30	8	6
		<u>£647</u>	<u>8</u>	<u>2</u>
By Balance brought forward from 1937	29 15 1
" Relief granted to 10 patients (4 men and 6 women)	332 7 0
		285 6 1
" Balance at 31st December, 1938...	<u>£647</u>
				<u>8 2</u>

Examined with the Books and Vouchers, and found in accordance therewith.

11, Ironmonger Lane,
London, E.C.2.

W. H. PEAT, Chartered Accountant.
Honorary Auditor.

GIFTS.

The Gifts previous to 1938 have already been acknowledged in previous Reports. The following Gifts, for which the warmest thanks of the Board are tendered, were received during the past year :—

(The value of " Gifts in Kind " shewn in Income and Expenditure Account, page 40, is in respect of commodities which would, if not presented, have been purchased by the Hospital.)

THEIR MAJESTIES THE KING & QUEEN				Grapes.
Alexandra Musical Society, Birmingham				Xmas gifts for patients.
Anonymous	Tea.
Do.	Books.
Belton, Miss	New Laid Eggs.
Board of Management	Christmas Present to every Patient.
Boots' Library	Books for Library.
Carreras, Ltd.	Cigarettes.
Channon, G. H., Esq.	Runner Beans.
Derouet, J. R., Esq.	Library Books.
Eley, Sir Frederick, Bt.	Wireless Set.
Fishburn, Mr.	Periodicals, Playing Cards, Tennis Racquets and Balls, and Gramophone Records.
Harris, Henry, Esq.	Books and Jig-saw Puzzles.
Henderson, Edward, Esq., V.P.	Periodicals.
Jellicoe, The Rt. Hon. Countess...	Articles of Needlework.
Lambert & Butler, Ltd.	Cigarettes.
Llewellyn, Mrs.	Iced Cake for Bed Patients.
Marshall Press Ltd.	Copies of "The Bird Fancier."
Mead & Field	Crackers.
Milton Publications Ltd.	Books for Patients.

Nelson, Mrs. Harold	Jig-saw Puzzles and Garden Bulbs.
Nicoll, Mr.	Magazines.
Niton, Rector of	New-laid Eggs and Flowers.
Nunn, F. C., Esq.	Sundry Improvements to Hospital Property.
Pelham-Clay, Mrs. C. de	Books and Magazines.
Player, John & Sons	Cigarettes.
Reader, Mrs.	Gramophone and Records.
St. Alban's Church, Ventnor	Harvest Festival Fruit and Flowers.
St. Lawrence Church, per Rev. E. S. Bartrum, Rector	Fruit, Flowers, Vegetables, etc.
Samman, Col.	Radio-gramophone for the Nurses' Home.
Siddle, Miss E. L.	Library Books.
Simons Bros, Messrs.	Xmas Gifts for Patients.
Smith & Sons, Messrs. Tom	Crackers.
Stevenson, Miss	New laid Eggs.
Stirk, A., Esq.	Kippers.
Times Book Club, per Colonel Leaf	Books for Library.
Tingey, Miss F. A.	Clock for Chapel Tower.
Trinder, Tommy, Esq.	"Hoover" Carpet Cleaner.
Wills, W. D. & H. O., Ltd.	Cigarettes.
Yeates, A. C., Esq.	Books for Library.

EXTRACTS FROM THE ROYAL CHARTER OF INCORPORATION.

Incorporation.

1.—For the purpose of maintaining and carrying on or extending its work and objects a Corporation consisting of a President and Governors shall be and is hereby Founded and Constituted by the name and style of “The President and Governors of the Royal National Hospital for Consumption and Diseases of the Chest, on the Separate Principle,” and shall by the same name have perpetual succession and a Common Seal. And by the name aforesaid to sue and be sued, and to do all other matters incidental or appertaining to a Body Corporate.

President.

4.—On the occurrence of any vacancy in the office of President of the said Hospital, the Governors of the said Hospital at the next or any subsequent General Meeting of the Governors to be held as hereinafter provided, shall have the power to elect some person to supply such vacancy, who shall hold office for one year, but be eligible for re-election at the next subsequent and following Annual General Meeting of Governors.

Governors.

5.—A vacancy in the office of President shall not affect the existence or title of the said Corporation, or the powers of the Board of Governors thereof.

6.—The several persons who are Governors of the said Hospital at the date of this Our Charter shall be Governors thereof during their lives or until resignation or disqualification.

7.—Every person elected or becoming in manner hereinafter provided a Governor or Honorary Governor of the said Hospital shall immediately become and be either for life or for a limited time a member of the said Corporation, with the right of exercising all the privileges belonging to a Governor.

17.—Persons who have conferred signal benefits on the Hospital may on the recommendation of the Board be elected Honorary Life Governors at the Annual Meeting of Governors.

18.—The privileges of Governors and Honorary Governors shall be fixed, prescribed, and varied as the Governors in Annual Meeting shall from time to time determine, and they shall be empowered from time to time to make and vary By-laws for the above purpose.

19.—The foregoing provisions as to the qualifications and privileges of Life and Annual Governors shall be subject to any alteration to be made under any By-laws relating to the said Hospital to be made as hereinafter provided.

BY-LAWS

OF THE

ROYAL NATIONAL HOSPITAL FOR CONSUMPTION AND DISEASES OF THE CHEST

ON THE SEPARATE PRINCIPLE

IN RESPECT OF

Qualifications and Privileges of Governors and Honorary Governors.

7.—The qualifications for becoming a Governor, the periods for which the respective qualifications last, and the privileges during those periods shall be as follows :—

Qualification for becoming a Governor.	Period for which the qualification lasts.	Privileges during the period of qualification.
(1) The gift of one of the houses, which may bear the name of the donor, or any other name desired by the donor and approved by the Board.	Fifteen years if the donor is a Firm or a Corporation. For life if the donor is an individual, with the right to bequeath the privilege to any one person for life.	The right to have three patients always in the Hospital, if it is open, and there is room.

(2) A gift of not less than Five hundred Guineas either at one time or within a period of three years.	Fifteen years if the donor is a Firm or a Corporation. For life if the donor is an individual.	The right to have one patient always in the Hospital, if it is open, and there is room.
(3) A gift of less than Five hundred but not less than Fifty Guineas either at one time or within a period of three years.	As above	The right to recommend annually one patient for the Hospital for every Fifty Guineas of donation, but not exceeding three patients at one time.
(4) A gift of less than Fifty Guineas but not less than Ten Guineas.	One year from the date of payment.	The right to recommend one patient to the Hospital for every Ten Guineas, but not exceeding three patients at one time.
(5) An annual subscription of not less than Fifty Guineas.	From the date of the first payment, and for each successive year while the subscription continues.	The right to have one patient always in the Hospital, if it is open, and there is room.
(6) An annual subscription of less than Fifty but not less than Five Guineas.	As above	The right to recommend one patient to the Hospital for every Five Guineas of subscription, but not exceeding three patients at one time

BY-LAWS—*continued.*

Qualification for becoming a Governor.	Period for which the qualification lasts.	Privileges during the period of qualification.
(7) Consecutive annual subscriptions of less than Five Guineas but amounting together to not less than that sum.	One year from the date of the last subscription making up the Five Guineas.	The right to recommend one patient to the Hospital for each completed Five Guineas.

60

8.—Executors or Trustees of Wills who contribute to the Hospital, under a power giving them discretion to select the Charitable Institution or Institutions to be benefited, shall be entitled to nominate one of their number to receive the privileges such person would have been entitled to if the actual donor of the contribution.

9.—Any clergyman, minister, or other person who has by collection obtained for the Hospital sums amounting to not less than One hundred Guineas within three years, may be elected a Governor for life, or any less period, with the privilege of recommending one patient annually for every One hundred Guineas collected, but not exceeding three patients at any one time.

10.—The privileges of Governors shall be exercised subject to any "Regulations as to admission of Patients" from time to time in force.

11.—Every Governor (including an Honorary Governor) shall have, at a General Meeting of Governors, the same number of votes as the number of patients he is entitled to recommend in the year in which the Meeting is held, but not exceeding three votes in all. A Governor entitled to have always one patient in the Hospital shall have three votes, and a Governor entitled to have always three patients in the Hospital shall have five votes.

12.—In the case of a Firm, Corporation, Company, or Society being a Governor, a member of the Firm or officer of the Corporation, Company, or Society may be deputed to attend the General Meeting of Governors, and to vote in the name of such Firm, Corporation, Company, or Society.

13.—The Board may at any time grant special privileges in consideration of a donation of not less than One thousand Pounds. Such privileges need not be of the nature prescribed by these By-laws, and they may be granted either to the donor or to some other person nominated by the donor for the purpose but in no case shall they confer the right to more than five votes.

14.—No Governor shall be entitled to vote at any General Meeting unless he shall have been qualified as a Governor for the period of six months

15.—No Annual Governor whose subscription is in arrear shall be entitled to recommend a Patient, or vote at any General Meeting.

16.—Annual Subscriptions shall be considered to fall due in each year on the date of payment of the first subscription.

ANNUAL SUBSCRIPTIONS.

An Annual Subscription of £5 5s. constitutes the qualification of a Governor, and it is the intention of the Royal Charter that an Annual Governor shall be one who will continue this subscription yearly.

ISSUE OF LETTERS OF RECOMMENDATION

Letters of Recommendation are issued as they become due to Governors, who are respectfully requested to be so good as to reserve their Letters (as far as possible) for those patients in whom they are directly interested.

Governors are reminded of the great advantages available at this Institution (with its unrivalled situation in the Undercliff of the Isle of Wight) for patients who are unable to meet the usual cost of treatment, at a private sanatorium.

Letters not required will be gratefully received at the London Office. Deserving applicants will thus be assisted in obtaining admission to the Hospital.

LIST OF GOVERNORS AND SUBSCRIBERS

ARRANGED ALPHABETICALLY.

CORRECTED TO DECEMBER 31st, 1938.

LIST OF GOVERNORS AND SUBSCRIBERS

ARRANGED ALPHABETICALLY.

Corrected to DECEMBER 31st, 1938.

Donations of Five Guineas and under are omitted after having been published ONCE in the Report.

Donations of more than Five Guineas and less than Thirty Guineas are continued in this List for five years only.

Donations under £1 are acknowledged on page 99.

By-Law 16 states that "Annual Subscriptions shall be considered to fall due in each year on the date of payment of the first subscription."

	Previous Donations.			Donations in 1938.			Ann. Subs. in 1938.		
	£	s.	d.	£	s.	d.	£	s.	d.
HIS MAJESTY THE KING ...							10	0	0
HER MAJESTY QUEEN MARY (1930)	10	0	0						
H.R.H. THE PRINCESS LOUISE, DUCHESS OF ARGYLL, who laid the Foundation Stone of the second pair of Houses in 1869 ; Life Governor under clause 17 of the Royal Charter (1917)...	50	0	0						
H.R.H. THE PRINCESS BEATRICE, who inaugurated the Jones Block in 1887 ; and laid the Foundation Stone of the eleventh Block of Houses in 1897 ; Life Governor under clause 17 of the Royal Charter ; also with a Life Presentation to the Dr. Sinclair Coghill Memorial Bed.									
" Alexandra Day " (1926-38) ...	1802	0	0	100	0	0			
" A.B."							2	2	0
" A.M."							5	5	0
Carried forward ...				£100	0	0	17	7	0

	Previous Donations.			Donations in 1938.			Ann. Subs. in 1938.		
	£	s.	d.	£	s.	d.	£	s.	d.
Brought forward ...				100	0	0	17	7	0
A									
"A Friend" (per the Treasurer) (1923) ...	52	10	0						
"A Friend, F.C.N.," Special Fund for joining the nursing-divisions (1916) ...	100	0	0						
Ditto (1921) ...	250	0	0						
"A. G. A. C." (1901) ...	31	10	0						
Aberdeen, The Marchioness of, Life Governor, by Bazaar (1879)									
Adderly, Messrs. & Co., Ltd. ...							3	3	0
Agwi Petroleum Corporation Employees' Hospital Fund, Fawley, Hants ...							5	5	0
Aird, Mrs. Malcolm R. ...							2	2	0
Albert & Victoria Hospital Aid Soc. (1921-24) ...	42	0	0				10	10	0
Albion Motors, Ltd. ...							4	0	0
Alderman, Mrs. (1912-14) ...	52	10	0						
Alexanders Discount Co., Ltd. (1921-33) ...	94	10	0				10	10	0
"Alexandra Day": Ventnor Collection (1926-36) ...	790	14	9						
Ditto. (1938) (gross)	76	7	8	49	3	11 (net)			
Allan, Claud A., Esq. (1898) ...	31	10	0				2	2	0
Allcard, Miss Ethel M. ...							4	4	0
"In Memoriam Edward and Frances Allcard" ...									
Allen, A. C., Esq. (1886-88) ...	31	10	0				2	2	0
Allen, Son & Co., Ltd., Messrs. W.H. ...							1	1	0
Allen & Sons (Tipton) Ltd., Messrs. W.G. ...							5	5	0
Allfrey, Miss Beatrice E. ...							5	5	0
Ancaster, The Right Hon. The Earl of ...							10	0	0
Ancaster, The Right Hon. The Countess of ...							5	5	0
Anderson, W. B., Esq. ...							5	5	0
Carried forward ...				£149	3	11	98	6	0

	Previous Donations.			Donations in 1938.			Ann. Subs. in 1938.		
	£	s.	d.	£	s.	d.	£	s.	d.
Brought forward ...				149	3	11	93	6	0
Anderson, Mrs. K. ...							20	0	0
Anderson-Pelham, Major Cecil H.	52	10	0						
Andrews, Miss M. E. L. (1889-90)	31	10	0						
Andrews, Mrs. Sidney (1876) ...	31	10	0						
Anglo-American Oil Co., Ltd. ...							5	5	0
Anglo-Saxon Petroleum Co., Ltd., The ...							10	10	0
"Anonymous" ...				7	0	0			
"Anonymous" ...				5	0	0			
Anonymous, Gift of One House and Furniture, "In Memoriam, K.M.N. and E.W.N." (1894-95)	2000	0	0						
Anonymous (1899) ...	40	0	0						
Anonymous (1905) ...	100	0	0						
Anonymous (1907-23) ...	42	8	3						
Ansell's Brewery, Ltd., Messrs.							5	5	0
Arbuthnot, Trustees of the late Miss Helen (1929) ...	300	0	0						
Archibald, Miss Mary ...							1	1	0
Armitage, Robert, Esq. (Hon. Life Governor as Executor of the late E. Armitage, Esq., R.A., and Mrs. Armitage) ...									
Armstrong, Robert H., Esq., M.B., C.M. (Ed.), Hon. Life Governor (1918) ...									
Army and Navy Stores, Limited							10	10	0
Arnold, The Misses ...							2	2	0
Ashcroft, Oscar S., Esq. (1917)	52	10	0				2	2	0
Ashton, The Rt. Honble. Lady							5	5	0
Aston, Charitable Trust, The ...							10	10	0
Atkinson, Dr. P.B. ...							5	5	0
Austen-Leigh, E.C., Esq., Hon. Governor as Executor of the late Mrs. Austen-Leigh ...									
Austin Staff Hospital & Benevo- lent Fund ...							10	10	0
Austin Workpeople's Hospital and Benevolent Fund ...							10	10	0
Carried forward ...				5161	3	11	192	1	0

	Previous Donations.			Donations in 1938.			Ann. Subs. in 1938.		
	£	s.	d.	£	s.	d.	£	s.	d.
Brought forward ...				161	3	11	192	1	0
B									
"B. E." (1930) ...	52	10	0				26	5	0
Bagnall & Sons, Ltd., Messrs. John ...							5	5	0
Bailey, Hubert T., Esq., Nurses' Home (1924) ...	105	0	0						
Ditto (1925) ...	11	5	0						
Bailey, William John, Esq. (Executor "Dr. Joseph Groves Bed") ...									
Baird, Brig.-Gen. E. W. D. (1907-9) ...	52	10	0						
Ball, A. R., Esq. ...									
Bambridge, Captain George ...							5	5	0
Barclay, Edward E., Esq. ...							3	3	0
Barclay, Hedworth T., Esq. (1887 and 1895) ...	63	0	0						
Barclay & Fry, Messrs. ...							1	0	0
Barclay, J., Esq. (1891) ...	31	10	0						
Barclays Bank, Ltd. (1923-28)	52	10	0				10	10	0
Barker & Co., Ltd., Messrs. John							10	10	0
Barker & Hinchcliffe, Ltd., Messrs.							5	0	0
Barker, Mrs. W. H. ...							5	5	0
Bernhard Baron Charitable Trust, The (1928-37) ...	1000	0	0	100	0	0			
Barry, Colonel Stanley, D.S.O. (1903) ...	52	10	0						
Bass, Ratcliff & Gretton, Ltd. (1928-31) ...	105	0	0				5	5	0
Batty, J. H., Esq. ...							7	7	0
Beater, Miss M. ...				1	0	0			
Bedford, His Grace The Duke of, K.G. (1899) ...	31	10	0				5	5	0
(1910-17) ...	63	0	0						
Carried forward ...				£262	3	11	282	1	0

	Previous Donations.			Donations in 1938.			Ann. Subs. in 1938.		
	£	s.	d.	£	s.	d.	£	s.	d.
Brought forward ...				262	3	11	282	1	0
Benevolent and Orphan Fund of the National Union of Teachers							163	16	0
Bennett Bros., Ltd., Messrs. ...							5	5	0
Benson, Alfred, Esq. (1897) ...	31	10	0						
Berger, J. M., Esq. ...							5	5	0
Berman's Charity, the Trustees of (1871-1937) ...	1260	0	0	21	0	0			
Berridge, Miss Jessie ...							2	2	0
Berry, Charles, Esq., Hon. Life Governor, as Executor of the late Mrs. Louisa Scott ...									
"Bethnal Green" Hospital Aid Society ...							10	10	0
Biddulph, The Hon. Violet (1881)	31	10	0						
Bingel, Mrs. (In Memory of the late C. A. Bingel, Esq.) (1926)	200	0	0						
Birmingham Hospital Saturday Fund ...									
Birmingham Small Arms Hos- pital Fund, The ...							5	5	0
Blades, East & Blades, Ltd., Messrs. ...							4	4	0
Blanesburgh, Right Hon. Lord, G.B.E. (1896) ...	31	10	0				5	5	0
Bleachers' Association, Ltd. ...							5	5	0
Blunt, W. H., Esq. (1896) ...	31	10	0						
Bolton, Miss A. D. ...							10	10	0
Booker, Algernon E., Esq. (as Executor of the late Mrs. E. M. Mullett) ...									
"Boots the Chemists" ...							10	10	0
Bostock, Samuel, Esq. (1877) ...	21	0	0						
Boxes at Hospital ...				6	1	10			
Braby, Cyrus, Esq. ...							5	5	0
Bradburn, the late Mrs. (1897- 1902) ...	63	0	0				2	2	0
Carried forward ...				£289	5	9	517	5	0

	Previous Donations.			Donations in 1938.			Ann. Subs. in 1938.		
	£	s.	d.	£	s.	d.	£	s.	d.
Brought forward ...				289	5	9	517	5	0
Bradford, The Right Hon. The Countess Dowager of, Hon. Life Governor by Bazaar, 1875 ...									
Bradford Dyers' Association Ltd. Staff Benevolent Fund ...							5	5	0
Bradley, Esq., Herbert E., Hon. Life Governor as Executor of the late Frederick Bradley (1927)									
Bradshaw, W. G., Esq., C.B.E.							3	3	0
Brand & Co., Ltd., Messrs. ...							2	2	0
Brandreth, the Executors of the late Miss Emma (1912) ...	500	0	0						
Brassey of Apethorpe, Major The Rt. Hon., Lord							5	5	0
Brentford, The Rt. Hon. Grace, Viscountess							3	0	0
Brentford Football & Sports Club, Ltd., The (1933) ...	10	10	0						
Bridges, Mrs. J. H.							1	1	0
British Aluminium Co., Ltd. ...							5	5	0
British Celanese Employees' Hospital Fund							10	10	0
British Charities Association (1925-1933)	320	0	0						
British Xylonite Co., Ltd. ...							5	5	0
Broadribb, Henry, Esq. (Execu- tor "Thomas Henry Buck" Bed)									
Brocklebank, G. C., Esq. ...							2	2	0
Brooke-Hitching, Lt.-Col. P. M., Hon. Life Governor as Exor. of Sir Thomas Brooke-Hitching									
Brooks, Mr. Joseph W.							0	10	6
Brooks, P.C., Esq.				1	1	0			
Brown, K.B.E., Sir Herbert (1921)	52	10	0				5	5	0
Carried forward				£290	6	9	565	18	6

	Previous Donations.			Donations in 1938.			Ann. Subs. in 1938.		
	£	s.	d.	£	s.	d.	£	s.	d.
Brought forward ...				290	6	9	565	18	6
Brown & Rowley, Ltd., Messrs.							5	5	0
Buckle (London), Ltd., Messrs. John							5	5	0
Bucknell, H. N., Esq.				1	1	0			
Buenos Ayres Great Southern Railway							3	3	0
Bunning, G. Herbert, Esq. (under the Will of the late Mrs. Esther Bunning)									
Burgoyne, Cuthbert, Esq. (1896)	31	10	0						
Nurses' Home (1924)	25	0	0						
Executor of the late Chairman, Mr. P. B. Burgoyne, Donor of a House, etc., etc.									
Burgoyne, John, Esq.							5	0	0
Burgoyne, Lennox, Esq. (1905)	52	10	0						
Burgoyne & Co., Messrs. P. B. (Chapel Spire Fund) (1918) ...	52	10	0						
(1919)	52	10	0						
Nurses' Home (1920)	105	0	0						
Burleigh, Ltd.							1	1	0
Burmester, J. W. Stanley, Esq., F.R.I.B.A., Nurses' Home (1925-1934)	325	10	0				10	10	0
Burmester, Lieut.-Col. Z. G. ...							5	5	0
Burnett, Frank, Esq. (per Bucknell & Drew) (1936) ...	25	0	0						
Burslem & District Industrial Co-operative Society, Ltd. ...							5	5	0
Burton Ltd., Messrs. Montague							1	1	0
Bush, Charles, Esq.							3	3	0
Butler & Co., Ltd., Messrs. W. (1935)	10	10	0						
Butler, Lady, Life Governor by Bazaar, 1874									
Carried forward				£291	7	9	610	16	6

	Previous Donations.			Donations in 1938.			Ann. Subs. in 1938.		
	£	s.	d.	£	s.	d.	£	s.	d.
Brought forward ...				291	7	9	610	16	6
Buyers Provident Association (1920-25) ...	35	14	0				10	10	0
C									
"C. W. S." (1897) ...	31	10	0						
Cadbury, Mrs. George ...							5	5	0
Calico Printers' Association, Ltd., Employees' Benefit Fund ...							10	10	0
Callender's Cable and Construction Co., Ltd. ...							5	5	0
Calverley, Mrs. Selwin ...							3	3	0
Campbell, Dr. P. ...				31	10	0			
Campbell-Preston, Mrs. (1896-8)	31	10	0						
Car & General Insurance Corporation, Ltd. ...							10	10	0
Careless, Mrs. Wyatt ...							2	2	0
Carew, Mrs. Ruth (1936) ...	10	10	0						
Carmichael, Esq., Fred T. (1928)	52	10	0						
Carreras, Ltd., Messrs. ...							5	5	0
Carter, Miss E. A. ...				1	0	0			
Cash, S., Esq. (Hon. Life Governor) ...									
Chambers, Mrs. ...							3	3	0
Charrington & Co., Ltd., Messrs.							5	5	0
Chignell, Miss Mildred E. ...							5	5	0
Chilpruffe, Ltd., Messrs. ...							5	5	0
Chorley & Pickersgill, Ltd., Messrs. ...									
Churchill, Ernest L., Esq. ...							5	5	0
Civil Service Benevolent Fund...							10	10	0
Civil Service Supply Association, The ...							5	5	0
Carried forward ...				£323	17	9	703	4	6

	Previous Donations.			Donations in 1938.			Ann. Subs. in 1938.		
	£	s.	d.	£	s.	d.	£	s.	d.
Brought forward ...				323	17	9	703	4	6
Clark, Miss (1906) ...	52	10	0						
Clark, Edward George Urling, Esq. (1903) ...	31	10	0						
Clark, H. L. Urling, Esq. (1905) ...	52	10	0				10	10	0
Nurses' Home (1923) ...	26	5	0						
Clarke, Col. Stephenson R., C.B. (1893-1918) ...	168	0	0						
Clarke (Clarke, Stephenson and Associated Companies, Ltd.), Messrs. (1922) ...	52	10	0				5	5	0
Clarke, John Stephenson, Esq., Nurses' Home (1923) ...	52	10	0						
Clarke & Co. Ltd., Messrs. J. Gipson ...							4	4	0
Clifden, The Rt. Honble. Viscount							2	2	0
Clothworkers, The Worshipful Company of (Sixty - five Grants) ...	2950	0	0	50	0	0			
Coats Trust, The Peter, for Endowment Fund (1919) ...	1000	0	0						
Cohen, Messrs. B., and Sons, Ltd.							3	3	0
Cohen, Mrs. D. Stanley ...							5	5	0
Colebrooke, K.C.V.O., The Right Hon. Lord (1900) ...	100	0	0						
Coles, V. R., Esq. ...							1	1	0
Collet, Sir Mark E., Bart. ...							5	5	0
Collier, A. H., Esq. ...							1	1	0
Collinssplatt, Miss Hilda H. ...							1	1	0
Colman, Sir Jeremiah, Bart, D.L. (Vice-President) (1908-35) ...	642	10	0						
Nurses' Home (1923-25) ...	120	0	0						
Commercial Union Assurance Co., Ltd. ...							5	5	0
Commonwealth & Dominion Line, Ltd., The (1935) ...	10	10	0						
Carried forward ...				£373	17	9	747	6	6

	Previous Donations.			Donations in 1938.			Ann. Subs. in 1938.		
	£	s.	d.	£	s.	d.	£	s.	d.
Brought forward ...				373	17	9	747	6	6
Cook Son & Co. (St. Paul's), Ltd., Messrs. ...							5	5	0
Copeland, Mrs. Ida ...							5	5	0
Corah & Sons, Messrs. N. Workpeople's Fund ...							5	0	0
Corporation of the City of London, Special Grants (1877-1934) ...	1009	0	0						
Cory, Brothers & Co., Ltd., Messrs.							1	1	0
Couchman, J. W., Esq. ...				52	10	0			
Courtauld's, Ltd., Messrs. ...							10	10	0
Courtauld, W. J., Esq., J.P. (1925-34) ...	205	0	0						
Courtauld, Mrs. W. J., ditto, Nurses' Home Endowment Fund and 1934 ...	600	0	0						
Coutts & Co., Messrs. ...							10	10	0
Cowan & Sons, Ltd., Messrs. Alex. ...							1	1	0
Cox, Mrs. E. ...							5	5	0
Cozens, Sydney, Esq. (1883) ...	31	0	0						
Cradock, Mrs. I. ...				1	0	0			
Cripps, Miss M. (1881-83) ...	31	10	0						
Cruddas, Miss E. (1899-1920) ...	124	10	0						
Curtis, P. G., Esq. (1928) ...	10	10	0				2	12	6
Cutlers, The Worshipful Company of (1900-1937) ...	189	0	0	10	10	0			
Czarnikow, Ltd., Messrs. ...							5	5	0
D									
D. B. & Co., Ltd. ...							1	1	0
"Daily Herald," The ...							2	2	0
"Daily Mirror" Appeal Fund...				2	15	11			
Dalling, W.N.R., Esq. ...				5	5	0			
Dams, Mrs. (1896) ...	31	10	0						
Darlison, B. E., Esq. (1920) ...	52	10	0						
Davies, Mrs. (1899) ...	31	10	0						
Dean, T., Esq. ...							2	2	0
Carried forward ...				£445	18	8	804	6	0

	Previous Donations.			Donations in 1938.			Ann. Subs. in 1938.		
	£	s.	d.	£	s.	d.	£	s.	d.
Brought forward ...				445	18	8	804	6	0
Debenham, Miss Phillis (1890)	31	10	0				3	3	0
Debenham, Miss Amy, ditto (1902) ...	31	10	0						
Dehn, R.M.R., Esq. ...							5	5	0
Deiro Fund, The Margaret de Sousa ...							15	15	0
Delmar Charitable Trust, The (per Messrs. Kerly, Sons & Karuth) ...							50	0	0
Dendy, F. W., Esq. ...				1	0	0			
Dennis, Mrs. L. J. ...							10	10	0
Denny, Mott & Dickson, Ltd., Messrs. ...							5	5	0
Derby, The Right Hon. The Earl of, K.G. (Vice-President) ...							10	10	0
Devonshire, His Grace the late Duke of, K.G. ...							10	10	0
Dilberoglue, Mrs. ...									
Dixon, Mrs. A. C. ...							5	5	0
Double, J., Esq. ...				2	0	0			
Douglas-Pennant, The Hon. Mrs. A. (1897-1904) ...	84	0	0						
Drapers, The Worshipful Company of ...							25	0	0
Ditto (38 previous grants)	1311	10	0						
Drew, Alfred W., Esq. ...							1	1	0
Drummond, George H. Esq. (1920) ...	52	10	0						
Dunlop Hospital & Benevolent Fund ...							10	10	0
Dunn, Bart., The Trustees of the late Sir William (1914-20) ...	3000	0	0						
Dyers, The Worshipful Company of (1874-1937) ...	80	17	0	2	2	0			
E									
Eadie & Co., Messrs. (1936) ...	10	10	0	10	10	0			
Eames, Thos. D., Esq., Hon. Life Governor, as Executor of the late Richard Bowerman West, Esq. ...									
Carried forward ...				£461	10	8	957	0	0

	Previous Donations.			Donations in 1938.			Ann Subs. in 1938.		
	£	s.	d.	£	s.	d.	£	s.	d.
Brought forward ...				461	10	8	957	0	0
Eckstein, Sir Bernard, Bart. ...							5	5	0
Edmonds, Miss Kate (1892) ...	31	10	0						
Edmunds, the late Mrs. E. J. C., to endow a cot in memory of the late Dr. Joseph Groves, of Newport, Isle of Wight ...	1000	0	0						
Edwards Trust, Robert William (1910-36) ...	234	0	0	21	0	0			
Edwards, T. J., Esq. ...							5	5	0
Ekins, R., Esq. (1934) ...	40	0	0						
Elders & Fyffes, Ltd., Messrs. (1930) ...	50	0	0						
Eley, Sir Frederick, Bt. (1928)	105	0	0				5	5	0
Ellis, Miss Margaret "In memory, T. H. E." ...							1	0	0
Elphick, Mrs. (1884) ...	31	10	0						
English Steel Corporation, Ltd.							5	5	0
Ericsson, Ltd., Messrs. ...							10	10	0
Ericsson Telephones Ltd., Em- ployees' Hospital Fund ...							5	5	0
Evans, Mrs. Richardson ...							5	5	0

F

F. A. H. (1891) ...	100	0	0						
Farmer & Co., Messrs. Samuel (1918) ...	52	10	0				5	5	0
Firth & John Brown, Ltd., Messrs. Thomas (1934) ...	10	10	0						
Firth-Brown Works' Hospital Committee ...							5	5	0
Fishmongers, The Worshipful Company of (1917-35) ...	155	0	0						
Fitzwilliam, The Right Hon. The Earl (1914-22) ...	21	0	0				5	5	0
Fitzwilliam, Lady Charlotte W—, (1887 & 1890) (Vice-President)	81	10	0						
Carried forward ...				£482	10	8	1,015	15	0

	Previous Donations.			Donations in 1938.			Ann. Subs. in 1938.		
	£	s.	d.	£	s.	d.	£	s.	d.
Brought forward ...				482	10	8	1,015	15	0
Flavell & Simmonds, Messrs. (proceeds of a Dance at Ventnor) (1936)	14	1	7						
Fletcher, Mrs. (1896)	31	10	0						
Foster, Mrs. W. H.							2	2	0
Foster & Braithwaite, Messrs. (1920-25)	42	0	0				5	5	0
Fox, Lady Malcolm							3	3	0
Fox, F. A., Esq.							1	11	6
Francis, Miss C.							1	1	0
Franklin, E. L., Esq., J.P. (1906)	52	10	0						
Freeborough, H., Esq. (1930)... (Hon. Life Governor)	5	5	0						
Freeman, Hardy & Willis, Ltd....							5	5	0
Frethey, Mr. and Mrs. George ...							10	0	
Frisby, Trustees of the late H. A. (1921)	200	0	0						

G

Galsworthy, Mrs., Hon. Life Governor by Bazaar (1871) ...									
Gardner & Co., Ltd., Henry ...							5	5	0
Gardner, Mountain & D'Ambrumenil, Ltd., Messrs.							5	5	0
Gaunt & Sons, Ltd., Messrs. Reuben (1933)	10	10	0						
Gee, H. Percy, Esq.							5	5	0
Gilbey, Messrs. W. & A.							6	6	0
Gilchrist Bros., Ltd., Messrs. ...							5	5	0
Godman, The Hon. Mrs. E. T....							3	3	0
Carried forward				£482	10	8	1,065	1	6

	Previous Donations.			Donations in 1938.			Ann. Subs. in 1938.		
	£	s.	d.	£	s.	d.	£	s.	d.
Brought forward ...				482	10	8	1,065	1	6
Goldsmid, Sir Osmond E. d'Avigdor, Bart., J.P. (1897)...	31	10	0						
Goldsmith, H. St. Barbe, Esq., Hon. Life Governor, as Execu- tor of the late Mrs. Vernon ...									
Goldsmiths, The Worshipful Com- pany of (25 donations) (to 1935)	2000	0	0	50	0	0			
Gosling, J. V., Esq. (Hon. Life Governor)									
Graham, C., Esq., Hon. Life Governor, as Executor of the late Mrs. Farrar									
Graham, Miss F. E. (1898-1900)	31	10	0						
Graham, Mrs. W. R. (1929-30)...	52	10	0						
Grainger & Smith, Ltd., Messrs.							5	5	0
Gramophone Co., Ltd., The ...							10	10	0
Grant, Mrs. Mary							5	5	0
Great Western Railway Company							10	10	0
Green, The Executors of the late Thomas Lampard (1922) ...	100	0	0						
Ditto Donors of the Thomas Lampard Green Nurses' Home. "In memory of the Testator." (Return of Income Tax) ...	173	13	4						
Green, Mr. and Mrs. Reginald T.							2	2	0
Green, The Misses (for benefit of the Nurses, 1927)	50	0	0				5	5	0
Green, Mrs. E. L.	52	10	0						
Greenwood, John A., Esq., J.P. (1891)	31	10	0						
Grellier, Miss Eveline A. ...							5	5	0
Grenadier Guards,							5	5	0
Gretton, Colonel, The Right Hon. John, P.C., C.B.E., M.P. ...							10	10	0
Greville, The Hon. Mrs. Ronald (1906)	52	10	0						
Carried forward				£532	10	8	1,124	18	6

	Previous Donations.			Donations in 1933.			Ann. Subs. in 1938.		
	£	s.	d.	£	s.	d.	£	s.	d.
Brought forward ...				532	10	8	1,124	18	6
Grimthorpe's Charity, Trustees of the late Lord (1921-1923) ...	75	0	0						
Grocers, The Worshipful Company of (27 donations to 1935)	2800	0	0	100	0	0			
Gross, Mrs. ...							3	3	0
Guthrie, S., Esq. ...				10	0	0			
H									
H. C. H. (1893-1904) ...	250	0	0						
H. D. W. (1869) ...	21	0	0						
Haberdashers, The Worshipful Company of ...							35	0	0
Hall, Gerald, Esq., J.P. (1893)...	31	10	0						
Hall, J. Esq. (1933) ...	10	0	0						
Hambleden, The Right Hon. Dowager Viscountess ...							3	3	0
Hamilton & Co. (London) Ltd., Messrs. ...							3	3	0
Hampshire & Isle of Wight Provincial Grand Lodge (1937) ...	26	5	0	26	5	0			
Hampshire Football Association Benevolent Fund (1921-27) ...	60	0	0						
Hankey, Miss Margaret A. (1898)	31	10	0						
Hardy, Thomas, Esq. (1898-1901)	31	10	0						
Hargrove, S. Harold, Esq. (1899-1901) (Vice-President) ...	31	10	0						
Nurses' Home (1923) ...	10	10	0						
Hargrove, Mrs. ...							5	5	0
Hargrove, Frank H., Esq. ...							5	5	0
Harper & Co., Ltd., Messrs. John							5	5	0
Harris, Henry, Esq. ...							5	5	0
Harrison, Mrs. J. A. Wightman							2	2	0
Harrods Employees' Benevolent Fund ...							105	0	0
Hartley, James Robert, Esq., as a Thankoffering (towards the erection of the New Buildings, 1884) ...	500	0	0						
Carried forward ...				£668	15	8	1,299	9	6

	Previous Donations.			Donations in 1938.			Ann. Subs. in 1938.		
	£	s.	d.	£	s.	d.	£	s.	d.
Brought forward ...				668	15	8	1,299	9	6
Hartropp-Nash, Mrs. Hon. Life Governor by Bazaar, 1875 ...									
Harts Hill Iron Co., Ltd., Messrs.							3	3	0
Harvey, Mrs. John O. (1897) ...	31	10	0						
Harvey, the Executors of the late Lieut. F. L. (1919) ...	100	0	0						
Haviland, F. P., Esq. (1906-7) ...	52	10	0						
Ditto (1908) ...	25	0	0						
Hayes, E. H., Esq. ...	121	0	0						
Hazell, Watson & Viney, Ltd., Messrs. ...							5	5	0
Hazell Lodge, per F. Knowles, Esq. (1933) ...	10	10	0						
Head & Co., Ltd., Messrs. Henry							5	5	0
Heal & Sons, Ltd., Messrs. ...							5	5	0
Heapy, Dr. H. E. ...							5	5	0
Heath, Mrs. ...							2	2	0
Heather, W., Esq. ...							1	1	0
Heaton, Butler & Bayne, Messrs.							1	1	0
Hele, P. C., Esq. ...							1	1	0
Henderson, Edward, Esq. (Vice-President) (1885-1906) ...	237	0	0						
Nurses' Home (1923) ...	10	10	0						
Herbert, Ltd., Benevolent Fund, Messrs. Alfred ...							5	5	0
Hervey, Mrs. (1887) ...	35	0	0						
Hextall, Executors of the late Wm. Brown. To endow a Bed to perpetuate deceased's name (1924) ...	1000	0	0						
Hilditch, Mrs. J. B., Hon. Governor as Executrix of the late J. B. Hilditch ...									
Hillier, Parker, May & Rowden...							2	2	0
Hingley & Sons, Ltd., Messrs. N. (1937) ...	52	10	0				5	5	0
Hingley & Sons, Ltd., Messrs. N. Hospital & Benevolent Fund...							5	5	0
Hobbs (Drapers), Ltd., W. H. ...							2	2	0
Carried forward ...				£668	15	8	1,346	16	6

	Previous Donations.	Donations in 1938.	Ann. Subs. in 1938.
	£ s. d.	£ s. d.	£ s. d.
Brought forward ...		668 15 8	1,346 16 6
Hoffmeister, J. M., Esq. (Hon. Life Governor)... ..			
Hogg, Robinson & Capel-Cure, Ltd.			5 5 0
Holland, Mrs. E. L.			3 3 0
Hollister, Esq., A. H. (1927-29)...	52 10 0		
Holmes & Co., Ltd., Messrs. W.C.			5 5 0
Hooper, W., Esq., LL.D. (Hon. Governor as Executor of the late Charles Bagaley, Esq. (1929)	100 0 0		
Hope, Admiral Sir George P. W., K.C.B., K.C.M.G.			5 5 0
Horne, Sir W. Edgar, Bt. (1899)	31 10 0		5 5 0
Houdret, Mrs. Charles (1900) ...	31 10 0		
Houghton, Miss J. S. (1888-9) ...	31 10 0		
Howarth, F., Esq.			5 0 0
Humphris, F. H., Esq. (1894) ...	31 10 0		
Humphris, Dr. F. Howard (1932)	15 15 0		
Huntley, Frederick, Esq., Hon. Life Governor as Executor of the late Mrs. B. E. Fisher ...			
Hyde Park Place Estate Charity, The Civil Trustees of (1917-24)	105 0 0		
I			
"I. M. H. M. L."			1 0 0
im Thurn, Rear-Admiral John K.C.M.G., C.B.E., R.N. ...			5 5 0
"In Memory of Agnes" (1928)...	50 0 0		
"In Memory of H. A. C." (1894)	31 10 0		
"In Memory of Sidney Gilchrist Thomas" (1889)	350 0 0		
Carried forward		£668 15 8	1,382 4 6

	Previous Donations.	Donations in 1938.	Ann. Subs. in 1938.
	£ s. d.	£ s. d.	£ s. d.
Brought forward ...		668 15 8	1,382 4 6
"In Memoriam, Georgina Stuart"			1 1 0
"In Memoriam, W. T. A." (1900)	31 10 0		
Incorporated Association of Assistant Masters in Secondary School Benevolent Fund ...			5 5 0
Isle of Wight Constabulary Sports Club		2 2 0	
I. W. Football Association (1920-1926)	78 15 0		
Isle of Wight Rugby Football Club (1933-7)	76 13 7		

J

Jackson, Mr. (Hon. Life Governor)			
Jacob & Co., Ltd., Messrs. W. & R.			5 0 0
Jakins, Percy S., Esq., M.D. (1893)	31 10 0		
James, Howard, Esq.			1 1 0
James, R. S., Esq. (1932-4) ...	52 10 0		5 5 0
Jarrett, Mrs. H.			2 2 0
Jones, W. H., Esq. (1933) ...	10 10 0		5 5 0
Jowett, Miss Helen		1 0 0	
Joynson-Hicks, The Hon. Lance- lot W.			5 5 0
Joseph, Mrs. and The Misses (in Memory of the late Samuel S. Joseph, Esq.) (1895)	50 0 0		

K

Kearley & Tonge, Ltd., Messrs.			5 5 0
Keith, Prowse & Co., Ltd., Messrs.			5 5 0
Kennard, Mrs. Arthur, by Bazaar (1879)			

Carried forward

£671 17 8 1,422 18 6

	Previous Donations.			Donations in 1938.			Ann. Subs. in 1938.		
	£	s.	d.	£	s.	d.	£	s.	d.
Brought forward ...				671	17	8	1,422	18	6
Kennedy, Mrs. Ivory (1900) ...	31	10	0						
Kent (Cyclist) Battn. 1/1st (per Major Walmsley) (1921) ...	88	2	6						
Kettering Industrial Co-operative Society, Ltd., The ...							5	5	0
Kettering Industrial Co-operative Society Hospital & Benevolent Fund ...							5	5	0
King, F. B., Esq., Hon. Life Governor, as Executor of the late C. J. Nunn, Esq. ...									
King Edward's Hospital Fund for London (1920-21) ...	300	0	0						
Kirby, Admiral F. G. ...							5	5	0
Knapp, Drewett & Sons, Ltd., Messrs. ...							5	5	0
Knight-Bruce, Mrs. Robert (1895 and 1896) ...	31	10	0						
Knight's Library, Messrs. ...							1	1	0
Kodak, Ltd., Messrs. ...							10	10	0
Kodak Provident Association ...							5	5	0

L

L., J. V. (1896-7) ...	31	10	0						
Ladies' Hosiery & Underwear, Ltd. ...							5	5	0
Lambert, Mrs. E. C. (1936) ...	52	10	0						
Layton, Edwin Noel, Esq., in succession to the late Charles Edwin Layton, Esq., Donor of a House.									
Lazard, Bros. & Co., Ltd. Messrs.							5	5	0
Leaf, Mrs. Arthur H. (1918-19) Ditto ...	52	10	0						
Leaf, Albert A., Esq. (1936) ...	50	0	0	100	0	0	8	8	0
Leaf, Col. Edward H. (1920-29) Ditto ...	57	15	0				15	15	0
Leaf, F. Walton, Esq. (1872-96) Ditto ...	83	15	0				5	5	0
Leaf, Miss Ellen, Life Governor by virtue of Bazaar (1875) (1876-96) (1933) ...	128	5	0						
Carried forward ...				£771	17	8	1,500	12	6

	Previous Donations.			Donations in 1938.			Ann. Subs. in 1938.		
	£	s.	d.	£	s.	d.	£	s.	d.
Brought forward ...				771	17	8	1,500	12	6
Leaf, Miss Emily M. (1894) ...	31	10	0						
Leaf, Herbert, Esq. (1932) ...	26	5	0						
Leaf, Mrs. Walter (1906) ...	52	10	0						
Leathersellers, The Worshipful Company of ...				21	0	0			
Le Bas Tube Co., Ltd., The ...							5	5	0
Leeds Sportsmen's Effort in aid of Local Charities (1932-7) ...	56	15	0						
Leigh (Management) Ltd., Messrs. Claude ...							5	5	0
Leonard, Miss M. ...							5	5	0
Leslie-Melville, Lady Florence (1891) ...	31	10	0						
Lever Bros., Ltd., Messrs. ...							21	0	0
Lewis & Sons, Ltd., Messrs. J. B. Employees' Benevolent Fund ...							5	5	0
Lightbowns, Messrs. ...							5	5	0
Lister, Miss G. ...							5	5	0
Lister, Mrs. ...							2	2	0
Liverpool Victoria Friendly Society ...							78	15	0
Ditto, Approved Society (1923-5) ...	150	0	0						
Llewellyn, Mrs. Ada E. ...							5	5	0
Lloyds Bank, Ltd., Ventnor ...							10	10	0
Lloyd's Health Insurance Approved Society (1918-22) ...	94	10	0				42	0	0
Locke, A. E., Esq. (Hon. Life Governor) ...									
London Football Charity Cup (1920-37) ...	274	1	0				10	10	0
London & North Eastern Rly....							47	5	0
London Midland & Scottish Railway Hospital Fund (Crewe Centre) ...							94	10	0
London Midland & Scottish Railway Hospital Fund (Derby Centre) ...									
Carried forward ...				£792	17	8	1,843	19	6

	Previous Donations.			Donations in 1938.			Ann. Subs. in 1938.		
	£	s.	d.	£	s.	d.	£	s.	d.
Brought forward ...				792	17	8	1,843	19	6
Londonderry, The Most Hon. The Marchioness of (1904-8)	52	10	0						
London Transport Benevolent Fund									
Lonsdale, The Hon. Mrs. J. Heywood							5	5	0
Lovatt, Major H. Leslie B., O.B.E., M.C.							5	5	0
Lowe, Mrs., Life Governor, in succession to the late Samuel Courtauld, Esq., Donor of a House									
Lowles, Mrs. (1891-93) ...	31	10	0						
Lowy, Lionel, Esq. (1902) ...	31	10	0						
Lozano, F., Esq.							2	2	0
Ludlow, The Right Honble. Lady Honorary Governor under the Will of the late Lieut. Alexan- der Pigott Wernher							9	9	0
Lyle, Philip, Esq. (1922-37) ...	288	15	0	21	0	0			
Lyons & Co., Ltd., Messrs. J. ...							10	10	0

M

Macbain, George, deceased, per Westminster Bank, Ltd. (1925)	250	0	0						
MacLagan, Miss (1890 and 1891)	31	10	0						
Macpherson, Miss Clara ...							5	5	0
Mann, Crossman & Paulin, Ltd., Messrs.							5	5	0
Manor Charitable Trust, The ...							10	10	0
Manson, Mrs. A. E.							5	0	0
Marconi's International Marine Communication Co., Ltd. (Herbert Arthur White, Esq.)							26	5	0
Marconi's Wireless Telegraph Co., Ltd. (Herbert Arthur White, Esq.)							26	5	0
Carried forward				£813	17	8	1,955	0	6

	Previous Donations.			Donations in 1938.			Ann. Subs. in 1938.		
	£	s.	d.	£	s.	d.	£	s.	d.
Brought forward ...				813	17	8	1,955	0	6
Marsden, Ltd., Messrs. J. D. ...							10	10	0
Marsh, F. A., Esq. ...				1	17	2			
Marsh, Miss ...				44	12	10			
Martineau, George, Esq. (1889-91) ...	31	10	0						
Maw, Miss Elizabeth L. (1889) ...	31	10	0						
Meadows & Co., Ltd., Messrs. Thomas... ...							5	5	0
Mercers, The Worshipful Company of (other donations under appropriate titles) ...							10	10	0
Merchant Taylors, The Worshipful Company of (1908-37) ...	141	15	0						
Merton, Mrs. Antoinette R. (1908) ...	52	10	0						
Metropolitan Hospital Sunday Fund (1873-1937) ...	158	69	14	4	100	0	0		
Mew, Langton & Co., Messrs. W. B. ...				3	0	0	1	1	0
Middleton, Mrs. Hugh (1917-19), Ditto ...	52	10	0						
Midland Bank, Ltd. (1920) ...	52	10	0	10	10	0	94	10	0
Miles, A. O., Esq. (1896) ...	31	10	0						
Ministry of Labour Benevolent Fund ...							5	5	0
Mitchell, W. F., Esq. (1905) ...	52	10	0						
Mitchell, Miss Flora D. (1906) ...	52	10	0						
Mitchell, Mrs. F. ...							1	1	0
Mocatta, Miss Ada ...							1	1	0
Mond Nickel Co., Ltd., Messrs. The ...	31	10	0						
Monotype Corporation, Ltd., The ...							3	3	0
Moon, Rev. Cecil Graham (1906) ...	52	10	0						
Moore-Brabazon, Mrs., Hon. Life Governor ...									
Moreland, Hayne & Co., Ltd. Messrs. ...							5	5	0
Carried forward ...				£973	17	8	2,092	11	6

	Previous Donations.			Donations in 1938.			Ann. Subs. in 1938.		
	£	s.	d.	£	s.	d.	£	s.	d.
Brought forward				973	17	8	2,092	11	6
Morley, Messrs. I. & R. (1925) ...	52	10	0						
Morton, A., Esq.				1	0	0			
Moss Gear Co., Ltd., The ...							5	5	0
Moss, Eric Arncliffe, Esq. (1927-33) (In Memory of his Sweet Wife, Sybil)	31	10	6				10	6	
Motor Union Insurance Co., Ltd., The							10	10	0
Mottistone, Major-General The Rt. Hon. Lord, C.B., C.M.G., D.S.O. (Vice-President) ...							3	3	0
Moubray, Mrs. Killerby (1897- 1900)	31	10	0						
Mutual Friendly Aid Society ...							10	10	0
N									
Nalder Bros., & Thompson, Ltd., Messrs.							2	2	0
National Advertising Benevolent Society							5	5	0
National Amalgamated Approved Society				10	10	0			
National Association of Local Government Officers, Benevo- lent and Orphan Fund (1923 to 1935)	719	5	0						
National Association of School- masters' Benevolent Fund ...	52	10	0				21	0	0
National Benzole Co., Ltd. ...							2	2	0
National Employers' Mutual and General Insurance Association, Ltd (1937)	37	16	0						
National Provincial Bank, Ltd. (Bishopsgate)							21	10	0
National Sunday League, The (1920-32)	216	5	0						
National Society of Electrotypers and Stereotypers (1927) ...	10	10	0				10	10	0
Carried forward				£985	7	8	2,194	19	0

	Previous Donations.			Donations in 1938.			Ann. Subs. in 1938.		
	£	s.	d.	£	s.	d.	£	s.	d.
Brought forward ...				985	7	8	2,194	19	0
Neumann, The Family of the late Sir Sigmund, Bt. (per Miss R. Neumann)							25	0	0
New Consolidated Goldfields, Ltd.							5	5	0
Newington, Mrs. Campbell ...							6	6	0
Newnham, W., Esq., Hon. Life Governor									
Newport (I.W.) Carnival Committee	34	12	0	10	10	0			
Nicholson, Captain H. B. (1901)	31	10	0						
Nicholson, Miss I. W. (1908-22)	140	0	0						
Ditto (1927)	20	0	0						
Northampton, The Most Hon. The Marquess of							10	10	0
Northampton's Charity, The Trustees of the Earl of (1882-1937)	126	00	0	0	300	0	0		
North British & Mercantile Insurance Co. (1934)	52	10	0				5	5	0
Northern Assurance Co., Ltd. (1924)	52	10	0						
Nottingham & Notts Association for the Prevention of Consumption (1933)	10	10	0						
Nunn, Francis Crumpton, Esq. (Vice-President), Hon. Life Governor, as Executor to the late C. J. Nunn, Esq.									
Paid direct to Builders (Chapel Fund) (1896) ...	38	5	0						
(1905)	21	0	0						
Nurses' Home (1924) ...	25	0	0						
Hon. Life Governor, Subway Reconstruction, etc. (1927-28)									
Carried forward				£1,295	17	8	2,247	5	0

	Previous Donations.			Donations in 1938.			Ann. Subs. in 1938.		
	£	s.	d.	£	s.	d.	£	s.	d.
Brought forward ...				1,295	17	8	2,247	5	0
Nunn, Percival J., Esq. ...							3	3	0
Nunn, Messrs. F. C. and P. J., by gift of stock value £1,000 for the perpetual endowment of one bed in memory of the late Crumpton John Nunn, Esq.									
Nurses' Home. Proceeds of Fete at Steephill Castle, August, 1923 ...	800	2	9						
Nurses' Insurance Society, The				3	3	0			
				0					
'O. O.' ...							5	5	0
Odell, W. Henry, Esq. ...							5	5	0
Odhams Press Ltd. (1933) ...	10	10	0						
Oliverson, Cecil H., Esq. (1907-15) ...	93	0	0				7	7	0
Ollerenshaw, Frank, Esq. ...							5	5	0
Oriental Estates Agency, Ltd., The ...				10	10	0	5	5	0
				P					
Palmer, The Hon. E. Cecil N. ...							7	7	0
Palmer, Miss Beatrice (1933) ...	5	0	0	1	0	0			
Paramount Philanthropic Society				5	0	0			
Parkes (Nottm.) Ltd., Messrs. A. & F. H. ...							5	5	0
Parkes, Fraser, Esq. (1920-23)	16	15	9				1	1	0
Nurses' Home (1923) ...	10	10	0						
Parr, Roger C., Esq., M.A., D.L. (1909) ...	52	10	0						
Parry, T. S., Esq. ...							5	5	0
Patients' "Guild of Helpers" (1933-7) ...	414	1	8	144	16	4 (Net)			
Gross 1938	144	16	4						
Patons & Baldwins, Ltd., Messrs.							15	0	0
Carried forward ...				£1,460	7	0	2,312	13	0

	Previous Donations.			Donations in 1938.			Ann. Subs. in 1938.		
	£	s.	d.	£	s.	d.	£	s.	d.
Brought forward ...				1,460	7	0	2,312	13	0
Pawsons & Leafs, Ltd., Messrs.							5	5	0
Payne & Payne, Messrs. (1937)	10	10	0						
Paynter, Mrs. J. B. (1902) ...	31	10	0						
Peacock, H. W., Esq. ...				1	0	0			
Pearce, Major J. E. (1933) ...	10	0	0						
Pearl Assurance Co., Ltd. ...							26	5	0
Pearl Office Guild Benevolent Fund							5	5	0
Pearson, The Daughters of the late Mrs. Isabella—namely, Mrs. James Grierson and Mrs. Isabella H. Reid (1894) ...	200	0	0						
Peninsular and Oriental Steam Navigation Co., Ltd. (1926)...	63	0	0						
Percy & Gittins, Messrs. ...				3	3	0			
Perrin, Henry, Esq. (1915-20) ...	63	0	0						
Pescott, W. G., Esq. ...				10	10	0			
Pewtress, B. L., Esq. ...							1	1	0
Pfungst, Richard A., Esq. ...							5	5	0
Phear, Arthur G., Esq., C.B., M.B., F.R.C.P. (1923-26) ...	21	0	0						
Phillips, Major Chas. E. S. ...							5	5	0
Pinsent, Sir Richard A., Hon. Life Governor, as Executor of the late Miss Lucy Anne Avery.									
Player & Sons, Messrs. John ...							24	3	0
Ditto (Employees' Benevo- lent Fund) (1921-9) ...	189	0	0				42	0	0
Player, W. G., Esq. ...							5	5	0
Player, Mrs. Mabel ...							5	0	0
Plunket, The Rt. Rev. The Honourable Bishop ...							10	10	0
Pohl, M. J., Esq....							2	2	0
Carried forward ...				£1,475	0	0	2,449	19	0

	Previous Donations.			Donations in 1938.			Ann. Subs. in 1938.		
	£	s.	d.	£	s.	d.	£	s.	d.
Brought forward ...				1,475	0	0	2,449	19	0
Pope, C. A., Esq. ...							1	0	0
Port of London Authority ...				10	10	0			
Portland, His Grace The Duke of, K.G. ...							3	3	0
Portsmouth and Sunderland Newspapers Ltd. ...							2	2	0
Post Office Sanatorium Society...							52	10	0
Power Petroleum Co., Ltd., The							5	5	0
Pratt, Frank, Esq. ...							5	5	0
Preece, G. A., Esq. ...							10	10	0
Priestman Bros., Ltd., Messrs....							1	1	0
Prison Charities, The Trustees of (1878-1937) ...	153	97	11	0	500	0	0		
Prudential Approved Societies...				5	0	0			
Prudential Assurance Company (1881-1900) ...	63	0	0				210	0	0
Pullen, James, Esq., J.P. (1925)	52	10	0						
Pursell, A. B., Esq. ...				1	1	0			

Q

Quennell, Arthur, Esq., M.R.C.S. (1933)	21	0	0						
--	----	---	---	--	--	--	--	--	--

R

R. ...							42	0	0
Railway Servants' Orphanage ...							5	5	0
Ralli Brothers, Messrs. ...							5	5	0
Raphael, Mrs., In Memory of Richard H. Raphael (1910)	52	10	0						
Rashleigh, Edward S., Esq., J.P.							10	10	0
Rawson & Co., Ltd., Messrs. Thomas...							5	5	0
Rea, Ltd., Messrs. R. & J. H. ...							3	3	0
Read, Miss S. A., Hon. Life Governor, as Executrix of the late Mrs. Hodges (three letters)									
Reckitt & Sons, Ltd., Messrs. ... (1935) ...	50	0	0				15	15	0
Carried forward ...				£1,991	11	0	2,827	18	0

	Previous Donations.	Donations in 1938.	Ann. Subs. in 1938.
	£ s. d.	£ s. d.	£ s. d.
Brought forward ...		1,991 11 0	2,827 18 0
Redline-Glico, Ltd. ...			5 5 0
Reed, Leicester M., Esq., Hon. Life Governor, in succession to the late Miss Leicester, Donor of a House.			
Reynolds, Mrs. E. H. (1880) ...	31 10 0		
Richards, The Sons of the late John Morgan (1920) ...	150 0 0		
Ridding, Miss (1887-88) ...	31 10 0		
Riley, The late Edward, Trustees of, For the Endowment of the Edward Riley Bed, 1925 ...	1000 0 0		
do. do. 1927 ...	500 0 0		
do. do. 1928-36 ...	350 0 0		
Riley, F., Esq. ...		1 0 0	
Rimington-Wilson, Capt. Henry E., successor to Mrs. Rimington- Wilson, Donor of a House.			
Robb, T. B. ...			5 5 0
Roberts, Dr. A. E. ...			5 5 0
Roberts, L., Esq. (1900) ...	31 10 0		
Roberts, T., Esq. ...		5 0 0	
Roberts, Mrs. L. (1900) ...	31 10 0		
Robertson, Dr. R., J.P. (Vice- President), Life Governor (1918).			
Robinson, Ltd., Messrs. E. S. & A.			5 5 0
Robinson, Mrs. A. I. (1897-1904)	94 10 0		
Rochdale Association Football Club, Ltd. ...			5 5 0
Rogers, Miss Florence S., Hon. Life Governor by grant from Executors of the late Richard Gibbs.			
Rolls-Royce Welfare Committee, Messrs. ...			26 5 0
Rose, Mrs. Harcourt (1904) ...	52 10 0		
Ross, T. A., Esq., M.D., F.R.C.P. (Edin.), Hon. Life Governor (1918).			
Rothschild, James A. de, Esq.			5 5 0
Round Table, The Ryde & Dist.		2 0 0	
Royal Irish Fusiliers (Old Com- rades' Association) ...			2 2 0
Carried forward ...		£1,999 11 0	2,887 15 0

	Previous Donations.			Donations in 1938.			Ann. Subs. in 1938.		
	£	s.	d.	£	s.	d.	£	s.	d.
Brought forward ...				1,999	11	0	2,887	15	0
Rubery, Owen & Co., Messrs. ...							52	0	0
§									
S. (1887-91) ...	50	0	0						
Saddlers' Company (1918-22) ...	35	0	0				10	10	0
St. Lawrence Church Council (1929) ...	10	4	3						
Samman, Lt.-Col. C. ...							5	5	0
Samman, Mrs. L. H. (Hon. Life Governor as Legatee—The Dr. Hougham Bell Memorial Bed)									
Samuelson, Sir Herbert, K.B.E. (1912) ...	52	10	0						
Sankey & Sons, Ltd., Messrs. Joseph ...							5	5	0
Sassoon Charity, Trustees of the Aaron D. ...							5	5	0
Sassoon, Mrs. Arthur, Hon. Life Governor with two letters by virtue of Bazaars, 1875 and 1879 ...							5	5	0
Saunders, H. S., Esq. ...							3	7	0
do. (Income Tax returned)									
Saunders, Mrs. H. S. ...							2	0	0
Saunders & Son, Ltd., Messrs. Edward... ..							10	10	0
Scale, Miss Jennie D. ...							5	0	0
Schilizzi, Stephen, Esq. (1905) ...	500	0	0				10	10	0
Schroder Charity Trust, The Baron Bruno ...							3	3	0
Schuster, Mrs. ...							1	1	0
Schwend, R., Esq. ...							10	10	0
Scobell, Mrs. (1872) ...	21	0	0						
Scots Guards, The ...							5	5	0
Carried forward ...				£1,999	11	0	3,022	11	0

	Previous Donations.			Donations in 1938.			Ann. Subs. in 1938.		
	£	s.	d.	£	s.	d.	£	s.	d.
Brought forward ...				1,999	11	0	3,022	11	0
Scott, Mrs. Edward M. ...							3	3	0
Scrimgeour, Miss E. (1883) ...	31	10	0						
Scrimgeour, Miss Ruth (1887) ...	31	10	0						
Sedgwick Collins & Co., Ltd., Messrs. ...							3	3	0
Seel, R. H., Esq. ...							3	3	0
Seligmann, Miss Annie ...							5	5	0
Sellar, Mrs. J. A....							3	3	0
Serpell, H. O., Esq., J.P. (1930)...	5	5	0						
Nurses' Home Fund (1925) ...	50	0	0						
Development Scheme (1926) ...	100	0	0						
Ditto (1928) ...	100	0	0						
Severs, W., Esq. ...				30	0	0			
Seys, Mrs. Godfrey (1903) ...	31	10	0						
Shand, Mrs. ...							5	5	0
Shaw & Sons, Wolverhampton, Ltd., Messrs. John ...							5	5	0
Sheffield, Sir Berkeley, Bart., D.L., M.P. (1909) ...	52	10	0						
Sheffield, Chief Constable of ...							10	10	0
Shell-Mex & B.P., Ltd. ...							3	3	0
Shipstone, J. H., Esq. ...							5	5	0
Shore, The Executrices of the late Miss Maryan (1922) ...	500	0	0						
Simon, Louis P., Esq. ...							5	5	0
Simons Bros. (London), Ltd., Messrs. ...							10	6	
Skelly, H. A., Esq. (1935) ...	10	10	0						
Skinnners, The Worshipful Com- pany of (1907-29) ...	446	15	0				21	0	0
Smellie & Co., Messrs. ...							5	5	0
Smith, Mrs. Arthur (In Memo- riam, "C. E. M.") (1873-75)...	41	0	0						
(Chapel Fund, 1875-77) ...	20	0	0						
(Special donation to furnish one room, 1877) ...	38	10	0						
Carried forward ...				£2,029	11	0	3,101	16	6

				Previous Donations.			Donations in 1938.			Ann. Subs. in 1938.		
				£	s.	d.	£	s.	d.	£	s.	d.
Brought forward				2,029	11	0	3,101	16	6
Smith, Miss Alice A.							1	1	0
Smith & Lister, Messrs.							2	2	0
Smith, Mrs. Vernon R.							3	3	0
Smith, E. D., Esq.							3	3	0
Smith, F. G., Esq.							1	1	0
Smith, J. C., Esq.							5	5	0
Smith, Mrs. Stewart							1	1	0
Smith, T. Sidney, Esq.							1	1	0
Smith, Miss W. J.				1	0	0			
Smith's Charity, The Trustees of (1908-36)	2825	0	0						
Snelgrove, J. Sidney, Esq. (1880)				31	10	0						
Snelgrove, Norman, Esq. (1892)				31	10	0						
Solomon, Mrs. Henry J. (From the Estate of the late Henry J. Solomon, Esq.) (1921-35)	100	0	0						
Solomon, James H., Esq.							1	1	0
Somers, C. Dudley, Esq. (1898)				31	10	0						
Southampton, The County Borough of							5	5	0
Southern Co-operative Conva- lescent Fund							5	5	0
Southern Railway, The							52	10	0
Sparrow & Co., Ltd., Messrs. W.A.							1	1	0
Standard Fireworks, Ltd., Messrs.										5	5	0
Stead & Simpson, Ltd., Messrs.										5	5	0
Stephens, Ltd., Henry C. (1931)				10	10	0						
Stevens, Ltd., Messrs. Ernest, Workpeople's Committee (1935)				21	0	0				15	15	0
Stewarts & Lloyds Ltd., Messrs.										21	0	0
Stewarts & Lloyds Ltd. (Alfred Hickman Branch), Messrs.							5	5	0
Stirk, A., Esq.							5	5	0
Stock Exchange, Trustees and Managers of (1937)	525	0	0						
Carried forward				£2,030	11	0	3,242	10	6

	Previous Donations			Donations in 1938.			Ann. Subs. in 1938.		
	£	s.	d.	£	s.	d.	£	s.	d.
Brought forward ...				2,030	11	0	3,242	10	6
Stock Exchange Dramatic and Operatic Society ...	210	0	0						
By "Help Yourself" Society (1928-37) ... (gross)	2369	0	0	38	17	6	(net)		
(1938) „	69	3	11						
Stock Exchange Mutual Sub- scription Fund (1928-29) ...	200	0	0						
Stocksbridge Co-operative Em- ployees' Social & Benevolent Fund (1935)... ..	5	5	0						
Stokes & Harvey, Ltd., Messrs.							1	1	0
Stott Bros., Ltd., Messrs. ...							5	5	0
Straker, F., Esq., J.P., Hon. Life Governor, as Executor of the late John Coppin, Esq. ...									
Strong, Miss A. J.							1	0	0
Stross, B., Esq., M.Sc., M.B. (1931)	10	10	0						
Stuart, Mrs.							5	5	0
Sumner, E., Esq., Hon. Life Gov- ernor, as Executor of the late Miss Butler									
Sums received in 1937 under £1 each (donations)				7	10	0			
Sun Life Assurance Co. of Canada, The							10	10	0
Sutton & Sons, Messrs.							5	5	0
Swansea Police Recreation Club (1935)	10	10	0				5	5	0
Swire, Messrs. John & Sons ...							5	0	0
Symington, Howard W., Esq. ...							5	5	0
Symons, Mrs. (1882), Canada ...	31	10	0						
T									
Talbot, The Hon. Mrs. M. G. ...							10	10	0
Tapp, A. G. S., Esq. (1937) ...	15	15	0						
Tate & Lyle, Ltd., Messrs. ...							5	5	0
Taylor, W. J., Esq.				1	1	0			
Tebbutt, C. F., Esq. (1921) ...	52	10	0						
Carried forward				£2,077	19	6	3,302	1	6

	Previous Donations.	Donations in 1983.	Ann. Subs. in 1938.
	£ s. d.	£ s. d.	£ s. d.
Brought forward ...		2,077 19 6	3,302 1 6
Tees Side Bridge & Engineering Works, Ltd., The ...			5 5 0
Tempest, Mrs. ...			3 3 0
Tetley, C. H., Esq. ...			5 5 0
Tetley & Son, Ltd., Messrs. Joshua ...			3 3 0
Thompson, George Rudd, Esq., as Executor of the late Mrs. B. E. Fisher.			
Thompson, W. J., Esq. ...	52 10 0		
Thomson, Gregory, Thol & Co., Messrs. ...		5 5 0	
Thomson, Miss Rose ...			2 2 0
Thornton, Richard, Esq., Hon. Life Governor as Executor of the late Richard Bowerman West, Esq.			
Tingey, Miss Florence A. ...			5 5 0
Tod, James N., Esq. (1909-11) ...	52 10 0		
Tootal, Broadhurst, Lee Co., Ltd., Messrs. ...			5 5 0
Topham, Miss Jane G. C. ...			2 2 0
Travers & Sons, Ltd., Messrs. Joseph (1934) ...	52 10 0		
Trembath, Mrs. (1900) ...	31 10 0		
Trim, Ltd., Messrs. Fred ...			5 5 0
Trinder, Tommy, Esq. ...		520 9 0	
Trinder, Mrs. C. Muriel ...			8 8 0
Tuck, Mrs. Shirley F., Honorary Life Governor and Successor to the late Frederic Noakes, Esq.			
Tudor, J. S., Esq. ...			5 5 0
Turner, Lady Eleanor ...			2 2 0
Turner, Sir Joseph, K.B.E., J.P. (1919) ...	52 10 0		
Twigge, Mrs. ...		5 0 0	

U

Union Bank of Manchester Ltd., The ...						36 15 0
Union-Castle Mail Steamship Co., Ltd., The.						
Collected on board Union- Castle Steamers (1904-37)	1555 10 0	105 0 0				
Carried forward ...						£2,713 13 6
						3,391 6 6

	Previous Donations.			Donations in 1938.			Ann. Subs. in 1938.		
	£	s.	d.	£	s.	d.	£	s.	d.
Brought forward ...				2,713	13	6	3,391	6	6
V									
Ventnor Carnival & Regatta Committee (1937) ...	35	10	0						
Vickers-Armstrongs, Ltd., Messrs.							5	5	0
Visible Writing Machine Co., Ltd., The ...				1	1	0			
W									
Wagg, Miss Elsie M., M.B.E. ...							5	5	0
Wainwright, Herbert G., Esq. (1902-1920) ...	33	12	0						
Walker & Sons, Ltd., Messrs. John ...							5	5	0
Walker, Mrs. ...							2	2	0
Waller, Herbert R. Esq. (1935)	52	10	0						
Walmsley, Ernest A., Esq., Hon. Life Governor ...									
Walwyn, G. F., Esq. ...									
Ward & Co., Messrs. J. (1936) ...	5	5	0						
Ward, Ltd., Messrs. Thomas W.							5	5	0
Ward, Mrs. M. E. ...							5	5	0
Waterlow & Sons, Ltd., Messrs.							5	5	0
Watney, Combe, Reid & Co., Ltd., Messrs. ...							5	5	0
Waukery Welfare Fund (1935-7)	50	0	0						
Weavers, The Worshipful Company of (1932-6) ...	31	10	0				5	0	0
Webb, Miss Elsie... ...					1	0	0		
Wernher, Colonel Sir Harold A., K.C.V.O. ...							21	0	0
Westminster, His Grace The Duke of, D.S.O. ...							6	6	0
Ditto, Return of Income Tax							1	19	3
Westminster Bank, Ltd. (1919)	52	10	0				26	5	0
Westropp, Mrs. Mabel ...							4	0	0
Carried forward ...				£2,715	14	6	3,494	18	9

	Previous Donations.			Donations in 1938.			Ann. Subs. in 1938.		
	£	s.	d.	£	s.	d.	£	s.	d.
Brought forward ...				2,715	14	6	3,494	18	9
White's Estate, Trustees of the late Samuel (1937) ...	52	10	0						
Whitfield, Miss Helen ...							2	2	0
Whittington, C. H., Esq. ...							5	5	0
Wild, J. L., Esq. ...							5	5	0
Wilde, Leonard, Esq. ...							5	5	0
Wilkinson, Charles D., Esq. (1924-26) ...	21	0	0				5	5	0
Wilkinson & Riddell, Ltd., Messrs., Employees' Hospital Saturday Fund ...							5	5	0
Willan, A. L., Esq., Hon. Life Governor by virtue of Bazaar, 1874.									
Willcox, T. H., Esq. ...							5	5	0
Williams & Son (Bread Street), Ltd., Messrs. W. ...							4	4	0
Williams, Alfred, Esq. (Special Fund for joining the Nursing Divisions) 1916 ...	25	0	0						
Nurses' Home Fund (1923) ...	25	0	0						
Ditto (1925) ...	125	0	0						
Williams, E. S., Esq. ...				21	0	0			
Williams, Miss D. ...							1	1	0
Wilson, Mrs. (1906-09) ...	121	0	0						
Wilson, H. E., Esq. ...							3	3	0
Wilson, Miss F. ...							5	5	0
Withall, W., Esq. ...							5	5	0
Nurses' Home Fund (1923) ...	21	0	0						
Womens' Institution Fete at Mirables ...	43	0	7						
Wood & Co., Ltd., Messrs. J. R. ...							5	5	0
Wood, Miss Amelia (1871) Hon. Life Governor by virtue of Bazaar, 1871.	21	0	0						
Woodcock, Mrs. C. S. ...							5	0	0
Carried forward ...				£2,736	14	6	3,557	13	9

	Previous Donations.			Donations in 1938.			Ann. Subs. in 1938.		
	£	s.	d.	£	s.	d.	£	s.	d.
Brought forward ...				2,736	14	6	3,557	13	9
Woodroffe, Dr. G. L. C. ...							5	5	0
Woods, Mrs. L. ...				5	0	0			
Woolcombers, Ltd., Messrs. ...							10	10	0
Woolf, Christey & Co., Messrs.							5	5	0
Wright & Son (Blackwall) Ltd., Messrs. John) (1935) ...	10	10	0						
Wyatt, Stuart C., Esq. ...							5	5	0
Wynn & Simmonds ...							5	5	0
Wynn, Frank, Esq. (1931) ...	52	10	0						
Y									
Yarrow, A. E., Esq. ...							3	10	0
Yarrow, K. G., Esq. ...							5	0	0
Yorkshire Conservative News- paper Co., Ltd. ...							5	5	0
Young, The Hon. Sir Frederick W. (1920-21) ...	52	10	0						
Ditto and Lady Young Nurses' Home Fund (1923)	21	0	0						
Ditto (1925) ...	10	10	0						
Young, L. R., Esq. (Proceeds of a Dance at Ventnor) ...				50	12	4			
Young, R. E., Esq. ...							5	5	0
Outstanding (Return of In- come Tax) ...							46	3	3
Totals, as per Income } Account on page 40 } ...				£2,792	6	10	3,654	7	0

	£	s.	d.
Donations ...	2,453	7	3
Boxes ...	6	1	10
Metropolitan Hospital Sunday Fund	100	0	0
Alexandra Day (Ventnor) ...	49	3	11
"Help Yourself" Society ...	38	17	6
Patients' "Guild of Helpers"	144	16	4
	£2,792	6	10

The Board of Management will feel obliged if they may be informed of any inaccuracy in this List.

LEGACIES.

—:0:—

[The Legacies bequeathed to the Hospital in previous years have appeared in print in former reports.]

						£	s.	d.
1931.	Webb, W., Exors. of	50	0	0
	Hibberd, H. E., Exors. of	5	0	0
	Donald, Miss L. E., Exors. of	200	0	0
1932.	Innes-Hopkins, G. B., Exors. of...	5	0	0
	Barker, Richard, By Will of	200	0	0
	Thompson, W. J., By Will of	250	0	0
	Anderson, C. J., By Will of	105	0	0
	Barton, Miss Fanny, By Will of...	3	13	9
1933.	Wagg, the late Edward	1,000	0	0
	Potter, the late Archdeacon	212	10	9
	Delgado, the late Miss Hester	100	0	0
1934.	Wisdom, the late Miss Mary M....	31	10	0
	Hodge, the late Mrs. F. C....	10	10	0
1935.	Levy, the late Harris	100	0	0
	Public Trustee re the late Mrs. Geldart	46	9	10
	Public Trustee, re the late Miss Hudson	3	18	10
1936.	Donald, The late Miss M. L.	750	0	0
	Eyre, The late Douglas	500	0	0
	Leaf, The late Herbert	1,000	0	0
	Baguley, the late W. H.	289	10	4
	Gibbons, the late W. B.	500	0	0
	Leaf, the late Arthur H.	50	0	0
1937.	McKechnie, the late P.	1,000	0	0
	Simeon, the late Lady	200	0	0
	Lowe, the late Sarah	195	18	9
	Drewery, the late M. J.	100	0	0
	Vernon, the late G.	10	0	0
1938.	Potter, the late Archdeacon	7	2	4
	Hall, the late Ralph	491	7	4
	Stephens, the late J. H.	250	0	0

PHYSICIANS IN LONDON.

- Arthur G. Phear, C.B., M.D., F.R.C.P., 47, Weymouth-street, W.
 Henry E. Symes-Thompson, M.D., M.R.C.P., 5a, Portman Mansions, W.1.
 A. Hope Gosse, M.D., F.R.C.P., 119, Harley-street, W.
 Geoffrey Marshall, O.B.E., M.D., F.R.C.P., 45, Wimpole-street, Cavendish-square, W.1.
 J. L. Livingstone, M.D., F.R.C.P., 40, Harley Street, W.1.

The following Gentlemen have kindly consented to act as

HONORARY MEDICAL REFEREES.

LONDON.

- W. T. Milton, M.D., M.S. (Lond.), 29, Westmount-road, Eltham, S.E.9.
 H. M. Wise, M.B., M.R.C.S., L.R.C.P., 23, Plumstead-road, S.E.18.

PROVINCIAL.

- Abram*—A. O. Bentham, M.R.C.S., L.R.C.P., Springfield-house.
Accrington—A. Greenhalgh, M.R.C.S., L.R.C.P., Cobham-place.
Aldershot—J. H. Gibson, M.R.C.S., L.R.C.P., The White House, Lansdowne-road.
Alnwick—G. S. Jackson, M.D., C.M., Hotspur-house.
Alton—O. V. Payne, M.B., B.Ch., Alton, Hants.
Altrincham—P. R. Cooper, M.D., F.R.C.S., Glenthorn, The Downs, Bowdon.
Andover—Ernest A. Farr, M.R.C.S., L.R.C.P., Heath-house.
Arlecdon—J. W. Wood, L.R.C.P., L.R.C.S., Rowrah-house, Rowrah.
Arnold—H. Francis, M.D., M.R.C.S., L.R.C.P., Moira-house.
Ascot—A. Gordon Paterson, M.D., C.M., South-lodge.
Ashford, Mdx.—J. Young Scott, M.B., Ch. B., "Studholme," Church-road.
Ashington—M. Bruce, M.B., C.M.
Ashton-under-Lyne, Lancs.—J. Bisset Smith, M.A., M.B., C.M., 6, Chester-square.
Aspull, Wigan—L. Cooke, L.R.C.P., L.R.C.S., Ashfield-house.
Atherton, Lancs.—
Aylesbury—W. S. West, M.D., B.C., Walton Garth.
Bacup—J. Percival Brown, M.B., Ch.B., Burwood-house.
Barking—F. E. Gibbens, L.R.C.P., M.R.C.S., 1, Bank-chambers, East-street.
Barnet—A. Rose, M.B., Ch. B., Cranborne-house, Station-road, New Barnet.
Barnoldswick—H. C. Alderton, L.R.C.P., M.R.C.S., Fern Lea.
Barnstaple—J. R. Harper, M.R.C.S., L.R.C.P., Bear-street.
Beccles—H. P. Helsham, M.R.C.S., L.R.C.P., The Walk.
Beckenham—Frederick W. Stewart, M.D., Elm-house, Beckenham-road.
Bedford—W. H. Miller, M.D., F.R.C.S., 4, De Pary's-avenue.

- Bedworth*—L. E. Orton, M.R.C.S., L.R.C.P.
Beeston—W. R. Smith, M.D., F.R.C.S., "The Willows."
Belfast—S. I. Turkington, M.D., B.A.O., D.P.H., 41, University-road.
Berkhamsted—J. B. McBride, L.R.C.P.I., L.R.C.S.I., Falkland-house, King's-road.
Berwick-on-Tweed—C. G. MacLagan, M.B., C.M., Ravensdowne.
Bexhill—A. Hill Joseph, M.D., M.R.C.S., Glanmor, 10, Cantelupe-road.
Bexley—W. A. Rogerson, M.R.C.S., 14, The Broadway, Bexley Heath.
Biddulph—J. Craig, M.R.C.S., The Homestead.
Bideford—E. J. Toye, M.D., F.R.C.S., Stanhope.
Biggleswade—R. D. Bridger, M.R.C.S., L.R.C.P., The Elms.
Bilston—D. Sullivan, M.B., B.Ch., Wellington-house.
Bingley—J. M. Crocker, M.R.C.S., L.R.C.P., Albion-house.
Birmingham—J. G. Emanuel, M.D., B.S. F.R.C.P., Lond., 10, Harbourn-road, Five Ways, Edgbaston.
Bishops Stortford—John S. Dockray, M.D., M.R.C.S., L.R.C.P., Thornfields, Hadham-road.
Blyth—W. C. Lowry, M.D., C.M., Fairholme, Cambois.
Bodmin—R. B. Anderson, M.R.C.S., Windsor-house.
Bognor Regis—Thomas H. Macfie, M.B., C.M., Stuart-house, 72, High-st.
Bolsover, Chesterfield, Derby—W. Spencer, L.R.C.P., L.R.C.S., La Noria.
Bolton—F. Rowland Mallet, M.D., C.M., Newport-house.
Boston—John Braithwaite, M.B., Strafford-house, West-street.
Bournemouth—M. Scott, M.B., M.R.C.S., L.R.C.P., Avon-house, 16a, West Cliff-road.
Braintree—L. Gill, M.R.C.S., L.R.C.P., Tollgate-house.
Brandon—J. Denholme, M.B., C.M., Meadowfield-house.
Brentford—E. W. Lowry, M.R.C.S., L.R.C.P., 53, Kew Bridge-road.
Bridgnorth, Salop—Louis, E. Dickson, M.D., M.R.C.S., Northgate-house.
Bridgwater—Henry S. Pope, M.B., B.C., Castle Bailey.
Bridport—A. B. MacCarthy, M.B., Ch.B., 26, West Allington.
Brierley Hill—F. P. Fisher, M.B., B.S., M.R.C.S., L.R.C.P., Talbot-house.
Brighton—Walter Broadbent, M.D., F.R.C.P., 21, Adelaide Crescent, Hove, Sussex.
Bristol—E. C. Williams, M.B., B.C., M.R.C.P., 4, Christchurch-road.
Broadstairs—Martin Raven, M.A., M.D., 10, Victoria-parade.
Bromley—C. H. T. Ilott, M.B., M.R.C.S., L.R.C.P., 56, High-street.
Bromsgrove—C. G. Auld, M.B., Ch. B., Inglewood.
Bungay—Leonard B. Cane, M.D., M.R.C.S., L.R.C.P.
Burgess Hill—S. Leslie McBean, M.B., B.S., "Redlands."
Burnley—John Gibson, M.D., D.P.H., 68, Bank-parade.
Burslem—S. K. Alcock, M.D., M.R.C.S., Portland-house.
Burton-on-Trent—F. A. Pickett, B.A., M.B., Ch.B., 181, Horninglow-street.
Bury St. Edmunds—S. D. Kilner, M.A., M.D., B.Ch., M.R.C.S., 1, Angel Hill.
Buxton—Charles W. Buckley, M.D., M.R.C.P., 1, Hardwick-mount.
Camborne—William Blackwood, M.B., 22, Bassett-road.
Cambridge—George S. Haynes, M.D., M.R.C.P., "The Corner House," 1, Trumpington-street.
Cardiff—Cyril Lewis, M.D., C.M., 28, Park Place.
Castleford—W. Kemp, M.B., C.M., Beech Grove.

- Chatham*—H. A. Douglas, M.D., 12, New-road Avenue.
Chelmsford—C. W. Alford, M.D., M.R.C.S., L.R.C.P., 68, Duke-street.
Cheltenham—Robert Kirkland, M.B., C.M. (Glasg.), Nouvelle, Lansdown-crescent.
Chertsey—H. B. Milsome, M.B., M.R.C.S., L.R.C.P., "Dunblane," Addlestone.
Chesham—J. Smith, M.B., C.M.
Chester—A. B. Paul, M.A., M.B., B.Ch., 22, Nicholas-street.
Chesterfield—A. J. Courts, M.D., Hollywell-road.
Chichester—A. H. Bostock, M.R.C.S., L.R.C.P., 20, St. John's-street.
Chippenham—M. S. Wilson, M.R.C.S., St. Mary-street.
Chislehurst—Hugh Lawson, L.R.C.P., M.R.C.S., Camden-rise.
Chorley—J. A. Harris, M.D., M.R.C.S., Netherside.
Church Gresley—Samuel J. Parkhill, M.D.
Clacton-on-Sea—E. H. Heaton, M.R.C.S., L.R.C.P., Lanark-house.
Clayton, Yorks—H. Stansfield, M.B., B.S.
Cleator—H. Robertson, M.A., M.B., Ch.B., Cleatorgate.
Cleethorpes—J. Williamson, M.R.C.S., L.R.C.P., Rawdon-house.
Clevedon—C. Visger, M.R.C.S., L.R.C.P., Elm-lodge.
Clitheroe—J. H. Fairweather, M.D., D.P.H., Colborne-house.
Coalville—A. Segerdal, M.D., Belvoir-cottage.
Colwyn Bay—Arthur H. Bloxsome, L.R.C.P., L.R.C.S. Ed., "Kennack," Rhos-on-Sea.
Consett—A. D. M. Macintyre, M.B., C.M., Rosemount.
Coseley—W. M. Clendinnen, M.B., M.R.C.S., L.R.C.P., Alpha-house.
Cowes—Sydney Hartill, M.A., M.B., B. Ch., Bucklands, East Cowes.
Crewe—Howard English, M.D., F.R.C.S.I., Earnscliffe, Edleston-road.
Croydon—John Wayte, M.B., B.Ch., M.R.C.S., L.R.C.P., Aymestrey-house, Park-lane.
- Dalton-in-Furness*—A. J. Cross, M.B., C.M., Dalton-house.
Darlington—James D. Sinclair, O.B.E., M.R.C.S., L.R.C.P., Elm Court, Tower-road.
Dawley—H. C. Woodhouse, M.B., B.S., The Terrace.
Derby—F. Graham Lescher, M.C., M.D., M.R.C.S., L.R.C.P., Craigmere, 307, Burton Road.
Devonport—Charles L. Lander, M.B., B.S., M.R.C.S., L.R.C.P., 14, Mount Edgcumbe-terrace.
Didsbury—T. A. Goodfellow, M.D., M.R.C.S., L.R.C.P., 60, Palatine-road.
Doncaster—Thomas A. Glover, M.D., 17, South Parade.
Dorking—Cyril H. McComas, M.D., B.Ch., Rose Hill-house.
Dover—W. Waugh, L.R.C.P.I., L.M., L.R.C.S.I., Maidstone-house, Folkestone-road.
Driffield—E. H. Milner, M.B., Ch.B., 24, Middle-street North.
Dublin—Robt. H. Micks, F.R.C.P.I., 5, Fitzwilliam-square, C.19.
Dundee—A. Patrick, M.A., M.D., 12, Windsor-street.
- Eastbourne*—Henry Colgate, M.D., F.R.C.S., 19, St. Anne's-road.
East Ardsley—J. J. Jackson, L.R.C.P., L.R.C.S., The Knoll.
East Grinstead—F. C. Poynder, M.R.C.S., L.R.C.P., 92, High-street.
East Hoathly—H. C. Holman, M.R.C.S.
Eastleigh—J. Lockhart Livingston, M.D., M.Ch., Chandler's Ford.

- Eccles*—John Orr, M.B., C.M., Heather Lea, Clarendon-road.
Eckington, Derby—G. H. W. Jones, M.R.C.S., Southgate-house.
Edgbaston—W. P. Fooks, M.B., M.R.C.S., L.R.C.P., Broadway-house, Five Ways.
Edinburgh—G. Lovell Gulland, C.M.G., M.D., F.R.C.P., Ed., 11, Chester-street.
Egham—F. D. Nicholson, M.D., Surrenden, Englefield-green.
Egremont—G. Calderwood, M.D., Beech-house.
Ely—F. H. M. A. Beckett, M.B., B.C., St. Audrey's.
Enfield—N. H. H. Haskins, M.C., M.B., B.Ch., D.P.H., The Crossways, Village-road.
Epsom—Edgar C. Daniel, M.B., B.C., M.R.C.S., L.R.C.P., "Crayhurst," St. Martin's-avenue.
Erdington—(see Birmingham).
Erith—R. W. Mayston, M.D., M.R.C.S., L.R.C.P., 8, Pier-road.
Esher—H. Stocker Harris, M.R.C.S., L.R.C.P., Buckland-house.
Eston—G. C. H. Fulton, M.D., C.M., Meadowcroft.
Evesham—G. E. Hartham, M.B., B.C., Leicester Gables.
Exmouth—R. S. Thomas, M.D., M.R.C.S., L.R.C.P., 5, Carlton-hill.
Falmouth—Dudley R. Harris, M.R.C.S., L.R.C.P., 2, Bank-place.
Fareham—H. D. Brook, M.R.C.S., L.R.C.P., D.P.H.
Farnham—F. B. Hobbs, M.D., D.P.H., 4, Downing-street.
Featherstone—W. Steven, M.B., C.M., Angus-house.
Felixstowe—C. G. Havell, M.D., L.R.C.P., M.R.C.S., The Corner House.
Felling, Gateshead, Durham—W. E. Peacock, M.D., Council-building.
Folkestone—Joseph E. G. Calverley, M.D., M.R.C.S., L.R.C.P., 33, Earl's avenue.
Formby—S. A. Gill, M.D., M.R.C.P., M.R.C.S., Shaftesbury-house.
Frome—J. M. Dupont, M.D., Ch.B., Bridge-house.
Fulwood—T. Pimley, M.D., C.M., Osborne-house, Garstang-road.
Gainsborough—George W. Johnson, M.B., B.Ch., Bridge-house.
Garston—H. T. Groom, M.R.C.S., L.S.A., Island-house.
Glasgow—R. Barclay Ness, M.B., C.M., F.F.P.S. Glasg., 19, Woodside-place.
Gloucester—C. Voughton Knight, M.D., M.R.C.S., L.R.C.P., 48, London-rd.
Golcar—C. B. Braithwaite, M.R.C.S., L.R.C.P., The Sycamores.
Goole—H. Cretney, M.B., Ch.B., 11, Salisbury-avenue.
Gorleston—J. Bately, M.D., L.R.C.P., M.R.C.S., Sydenham-house, High-street.
Gosport—C. Lamplough, M.D., M.R.C.S., L.R.C.P., Kirkstall Alverstoke.
Grantham—Charles H. D. Robbs, M.B., M.R.C.S., L.R.C.P., Vine-house.
Gravesend—F. S. Horrocks, M.B., Ch.B., 1, Old-road West.
Grays—S. G. Floyd, M.D., M.R.C.S., L.R.C.P., Milton-house.
Great Malvern—Harry Finley, M.D., M.R.C.S., Ashfield, West Malvern.
Greenock—Thomas Philip, M.B., 38, Union-street.
Grimsby—J. G. Kidd, M.B., Ch.B., 182, Wellington-street.
Hampton-on-Thames—G. C. L. Woodroffe, L.R.C.P. & S.I., "Lansdowne."
Harrogate—W. Yeoman, M.B., B.S., 10, Duchy-road.
Hartlepool—Messrs. A. G. W. Pearson, and A. V. MacGregor, Victoria-road, West Hartlepool.

- Hasland, Chesterfield*—W. F. A. Moyers, M.D., York-house.
Haslemere—Roger J. Hutchinson, M.R.C.S., L.R.C.P., Causewayside.
Hastings—H. Gabb, B.A., M.B., B.C., 13, Cornwallis-gardens.
Haswell—S. A. Fothergill, L.R.C.P., M.R.C.S., Sunderland.
Hatfield—A. C. Ballance, M.A., M.B., B.Ch., Westfield.
Heanor—W. H. Turton, M.B., C.M., Barlborough-house.
Heath Town—J. J. O'Brien, M.D., Tudor-house.
Heavitree—A. Goulston, M.A., M.B., B.C. Cantab, M.R.C.S., L.R.C.P. Lond.
 2. Homefield-place.
Hemel Hempstead—Ernest Wm. Gilroy, M.D., Hempstead-house.
Henley-on-Thames—W. L. Wainwright, M.R.C.S., L.R.C.P., Upton-lodge.
Hereford—H. B. Dickinson, M.D., F.R.C.S., Grey Friars.
Hertford—C. St. Aubyn Vivian, M.R.C.S., L.R.C.P., 17, Castle-street.
Hetton-le-Hole—R. W. Woodall, M.R.C.S., L.R.C.P.
Hexham—J. A. Jackson, M.D., C.M., Carntyne.
High Wycombe—Sydney P. Huggins, M.D., M.R.C.S., L.R.C.P., Dial-house.
Hinckley—J. H. Donnell, M.B., B.C., Castle-street.
Hindley—J. Chronnell, M.R.C.S., L.R.C.P., Ash-cottage.
Hitchin—Arthur H. Foster, M.R.C.S., L.R.C.P., 13, Tilehouse-street.
Hollinwood—(see Oldham).
Horsforth—J. Nightingale, M.B., C.M., The Green.
Horsham—G. E. Friend, M.R.C.S., L.R.C.P., Christ's Hospital, West
 Horsham.
Houghton-le-Spring—F. R. Van Langenberg, M.B., C.M., Gilpin-house.
Huddersfield—Charles D. Pye-Smith, M.B., B.S., F.R.C.S., Vernon-house,
 New North-road.
Hull—L. Lavine, M.B., B.S., M.R.C.P., 1, Albion-street.
Hythe, Kent—Clifford Hackney, M.R.C.S., L.R.C.P., 116, High-street.
Ilfracombe—D. C. Adams, M.B., Ch.B., D.Ph., Runnymede House.
Ipswich—John Gutch, M.D., 30, Fonnereau-road.
Keighley—J. N. Dobie, M.B., B.C., 137, Oaklands.
Kendal—R. W. Leeming, M.D., M.R.C.S., 71, Highgate.
Kettering—L. W. Dryland, M.R.C.S., L.R.C.P., D.P.H., Orchy-lodge,
 London-road.
Kidderminster—John C. Griffiths, M.D., 68, Comberton-road.
King's Lynn—A. W. Uloth, M.C., M.A., M.D., Tuesday, Market-place.
King's Norton, Worcs.—E. W. Parsey, M.B., B.C., Glenavon.
Kingston-on-Thames—Ernest G. L. Goffe, M.D., M.R.C.S., L.R.C.P. 10,
 High-street.
Knutsford—E. E. N. Surridge, M.B., B.C.
Lancaster—James A. Gibson, M.D., C.M.Ed., 38, King-street.
Leamington—T. E. Cecil Cole, M.D., M.R.C.P., 13, Kenilworth-road.
Leek—E. Somerville, M.D., F.R.C.S., St. Edward-street.
Leicester—Theodore W. Allen, M.B., 15, University Road.
Leigh, Lancs.—Joseph Jones, M.D., Ch.B., Howarth Cross.
Leighton Buzzard—C. M. L. Cowper, M.R.C.S., L.R.C.P., Manor-house.
Lewes—Arthur Beeley, M.D., M.Sc., "Windybank," King Henry's-road.
Lichfield—F. M. Rowland, M.D., B.C., M.R.C.S., L.R.C.P., 26, St. John-st.
Lincoln—Robert Purves, M.B., C.M., F.R.C.S.E., 4, Lindum-road.

- Littlehampton*—C. E. Last, M.R.C.S., L.R.C.P., "Bletsoe."
Little Lever—W. Nuttall, M.B., B.S., Albert-place.
Liverpool—J. Graham Martin, M.B., Ch.B., 12, Croxteth Road.
Loughborough—R. B. Stamford, F.R.C.S., 28, Leicester-road.
Louth—A. Gresswell, M.D., M.R.C.S., Kelsey-house.
Lowestoft—H. Muir Evans, M.D., M.R.C.S., L.R.C.P., The Turret House, 1, Kirkley Cliff-road.
Lutterworth—B. W. Moss, M.B., M.R.C.S., L.R.C.P., Woodmarket.
Lye—E. W. Hardwicke, M.B., B.C., The Lye, Stourbridge.
- Macclesfield*—John B. Hughes, M.B., B.C., 65, Roe-street.
Maidenhead—W. J. F. Symons, B.A., M.B., B.Ch., Longford, 50, Bath-road.
Maidstone—Geoffrey L. Attwater, M.D., Hemsley-house, 7, Terrace-road.
Maldon—H. G. Price, F.R.C.S., L.R.C.P., 24, High-street, and Guernsey-house, Spital-road.
Manchester—William Brockbank, M.A., M.R.C.P., M.R.C.S., 2, St. John street
Mansfield—A. Hunnard, M.B., B.S., M.R.C.S., L.R.C.P., Stoneleigh, Crow-hill.
Market Harborough—R. Ballard, M.R.C.S., L.R.C.P., Milverton.
Marple—W. Arthur Jackson, M.D., Ch.B., Glengarth.
Maryport, Cumberland—J. W. Crerar, M.B., F.R.C.S., 11, High-street.
Matlock—W. C. Sharp, M.D., C.M.
Melton Mowbray—M. Dixon, M.D., M.R.C.S., L.R.C.P., The White-house.
Middlesbrough—W. J. Williams, M.D., F.R.C.P., Harris-street.
Middleton, Lancs.—J. J. H. Holt, M.B., B.S., The Lodge.
Midsomer-Norton—G. S. Pollard, L.R.C.P., M.R.C.S., Island-house.
Millom—John Pratt, L.R.C.P.I., L.R.C.S.I., "Highfield."
Mirfield—A. Anderson, M.D., Beechgrove.
Mitcham—O. B. Shellswell, L.R.C.P., M.R.C.S., Sibford.
Morecambe—B. W. Hogarth, M.D., M.R.C.S., L.R.C.P., 11, Erving-terrace.
Morpeth—H. Dickie, M.D., C.M., Ward-house.
Mossley—J. Healey, M.B., B.S., Staley-road.
- Nantwich*—J. D. Munro, M.D., C.M., Sweet Briar-cottage.
Nelson—O. Wilson, M.R.C.S., Braeside.
Newark-on-Trent—H. F. Hine, M.B., F.R.C.S., The Ivies.
Newbottle—Gerald N. Stathers, M.B., B.Ch., Park-lodge, Brackley, Northants
Newbury—E. G. Beadon Adams, M.B., F.R.C.S., Auckland-house.
Newcastle-upon-Tyne—Thomas Beattie, M.D., F.R.C.P., 3, Windsor-terrace.
Newhaven—R. Parkhurst, M.B., C.M., Rathan.
Newmarket—J. H. Maund, M.R.C.S., L.R.C.P., Grosvenor-house.
Newport, I. of W.—W. W. Jeudwine, M.D., B.Ch., Holyrood House, St. Thomas's-square.
Newport, Mon.—Henry Melvill Brewer, L.R.C.P., M.R.C.S., 2, Stow Park-terrace.
Normanton, Yorks.—Norman S. Twist, M.B., Ch.B., 102, Wakefield-road.
North Shields—J. Harrison, M.D., 33, Howard-street.
Northampton—Wm. Morton Robson, M.D., F.R.C.P., Keverstone Cheyne-walk.
Northfield—B. Jordan, M.B., "Grantont," Middleton Hall-road, King's Norton.

- Northfleet*—G. S. Shute, M.D., L.R.C.P., M.R.C.S., Granby-place.
Norwich—F. W. Burton-Fanning, M.D., F.R.C.P., 90, Newmarket-road.
Nottingham—J. A. Oswald Briggs, M.D., F.R.C.S., Premier-house, Gregory-boulevard.
Nuneaton—E. N. Nason, M.D., M.R.C.S., Manor court-road.
Oakengates—G. W. Brown, M.D., C.M., The Limes.
Oldbury—J. E. Harper, M.R.C.S., L.R.C.P., 16, Church-square.
Oldham—Alfred H. Godson, M.B., F.R.C.S., 63, Union-street, West Oldham.
Orrell—K. Fraser, M.B., Ch.B., Ashleigh-house.
Otley—R. E. Williamson, L.R.C.P., L.R.C.S., Weirside.
Oxford—A. G. Gibson, M.D., F.R.C.P., 27, Banbury-road.
Peterborough—J. Walker, M.B., B.C., M.R.C.S., L.R.C.P., 33, Westgate.
Petersfield—Hugh S. Jeffries, B.A., B.M., B.Ch., 15, High-street.
Poole—G. S. Small, M.D., C.M., "Dursley," 8, Longfleet-road.
Portland—T. Howard, M.B., B.Ch., Fortune's-well.
Prescot—S. M. Green, M.R.C.S., L.R.C.P., 13, Church-street.
Ramsgate { G. E. Halstead, M.D., M.R.C.S., L.R.C.P., Albion Hill-house.
 A. F. Powell, M.B., C.M., Minister.
Rawmarsh—J. Picken, M.B., C.M., Park-gate.
Reading—G. H. R. Holden, M.D., B.C., M.R.C.S., L.R.C.P., St. Kilda.
 8, Bath-road.
Redcar—A. S. Robinson, M.B., B.C., Dundas-Villa.
Redditch—E. Protheroe Smith, M.R.C.S., L.R.C.P., Richmond-house,
 Prospect-hill.
Redruth—Messrs. F. and W. Hichens, Carnview.
Richmond, Surrey—Thomas A. Matthews, M.B., M.R.C.S., L.R.C.P., 6, The
 Green.
Rickmansworth—H. J. Cardew, M.B., B.Ch. M.R.C.S., L.R.C.P., Shire-lane,
 Chorley Wood.
Ripon—J. C. R. Husband, M.D., L.R.C.P., M.R.C.S., The Crescent.
Rishton—J. E. Bowes, M.B., C.M., Sherwood.
Rochdale—Laurence Kilroe, M.D., Ch.B., 494, Manchester-road.
Rochester—Clement White, M.D., Star-hill.
Romford—S. R. Wright, M.R.C.S., L.R.C.P., Aberdour House, 4, Western-
 road.
Romsey—R. C. Bartlett, M.R.C.S., L.R.C.P., The Limes.
Rotherham—E. Arthur Coldrey, M.D., M.R.C.S., Chatham House.
Rowley-Regis—J. G. Beasley, L.R.C.P., Mountfort-house, Blackheath, Staffs.
Royston—Charles W. Windsor, M.D., M.R.C.S., L.R.C.P., The Rookery.
Rugby—Ronald Smith, M.B., B.Ch., 3, Horton Crescent.
Runcorn—A. MacLennan, M.B., C.M., Grove-house.
Rushden—C. R. Owen, L.R.C.P., M.R.C.S., Highfield.
Ryde, I. of W.—E. Leslie Horsburgh, M.D., B.S., "Eastmount" Dover-st.
Ryhope—J. H. Robertson, M.B., C.M., Church Ward.
Ryton—J. W. Smith, M.D., C.M., Balgonie-house.

Saffron Walden—J. Dudgeon Oliver, M.B., F.R.C.S., The Grange, Church-
 street.
Salisbury—T. W. M. Dunn, M.A., M.B., B.Ch., M.R.C.S., L.R.C.P., 61,
 New-street.
Sandown, I. of W.—R. Morton Hewitt, M.D., B.Ch., "Summerlea."

- Seaham Harbour*—L. G. Dillon, M.D., Tempest-house.
- Sedgley*—John Biggam, M.D., Prospect-house, Upper Gornal.
- Sevenoaks*—F. M. Burnett, M.D., M.R.C.S., L.R.C.P., 34, High-street.
- Shepton Mallet*—C. R. Bishop, M.R.C.S., Bloomfield-house.
- Shifnal*—Sydney B. Legge, M.D., Idsall-house.
- Shrewsbury*—H. Willoughby Gardner, M.D., M.R.C.S., L.R.C.P., 23, St. John's-hill.
- Sittingbourne*—John S. Clarke, M.B., Ch. B., 70, East-street.
- Sleaford*—J. H. Pim, L.R.C.P., L.R.C.S., 60, Southgate.
- Smethwick*—Ewart Ashton, M.B., Ch.B., The Limes, St. Paul's-road.
- Solihull*—A. V. Bernays, M.R.C.S., The Gables.
- Southall*—A. B. Brook, M.B., Ch.B., 2, Osterley Park-road, Middlesex.
- Southampton*—G. Hearn Parry, M.B., C.M., Ventnor, 34, Howard-road.
- Southborne-on-Sea*—W. E. Facey, M.B. M.R.C.S., Sterlings.
- Southend*—H. Walmesley Greenwood, M.R.C.S., L.R.C.P., 8, Warrior Square.
- Southport*—P. Ashworth, M.D., F.R.C.S., Gifford-house, 65, Leyland-road.
- Southsea* { John Phillips, M.B., C.M., L.R.C.P., L.R.C.S., "Watermere,"
Osborne-road.
Bertram A. W. Stone, M.B., B.Ch., M.R.C.S., L.R.C.P.,
Haslemere, Clarendon-road, East Southsea.
- Southwick-on-Wear, Durham*—J. J. Carruthers, M.B., C.M., Park-house.
- Spalding*—S. H. Perry, M.R.C.S., L.R.C.P., The Master's Lodge.
- Spilsby, Lincs.*—L. T. Dean, M.B., M.R.C.S., Lythe-house.
- St. Annes-on-Sea*—Harry Merrall, M.B., Ch.B., 26, North-promenade.
- St. Helens, Lancs.*—James Reid, M.B., Cotham-street.
- St. Ives, Cornwall*—P. Best, jun., M.R.C.S., L.R.C.P., 16, The Terrace.
- St. Ives, Hunts.*—W. R. Grove, M.D., Slepe-house.
- St. Leonards-on-Sea*—W. Bolton Tomson, M.D., M.R.C.S., L.R.C.P., 54, Tower-road West.
- St. Mary Cray*—A. Tennyson Smith, M.D., C.M., The Cottage.
- Stafford*—Charles Reid, O.B.E., M.B., C.M., The Diglake.
- Staines*—William Dale, M.R.C.S., L.R.C.P., "Elmsleigh," High-street.
- Stalybridge*—W. J. Hancock, M.R.C.S., L.R.C.P., Wakefield-road.
- Stamford*—W. A. Hawes, M.B., B.S., D.P.H., 19, St. George's-square.
- Stanley, Durham*—J. Charles, M.D., Cromarty-house.
- Stanley, Yorks.*—W. B. Evans, M.B., C.M., "Calder Bank."
- Staveley, Derby*—A. Court, M.R.C.S., L.R.C.P.
- Stocksbridge, Yorks.*—W. M. Robertshaw, M.B., C.M., Knoll Top.
- Stockport*—F. W. Schofield, M.B., B.S., 222, Wellington-road.
- Stockton-on-Tees*—R. K. Merson, M.B., Ch.B., F.R.C.S., Bishopton-house.
- Stoke-on-Trent*—Guy R. Hind, M.B., B.S., 2, Brook-street.
- Stone*—W. H. C. Candler, M.R.C.S., L.R.C.P., 8, High Street.
- Stonehouse, Devon*—T. N. Leah, M.R.C.S., L.R.C.P., 78, Durnford-street.
- Stourbridge*—C. J. C. Cooke, M.R.C.S., L.R.C.P., Union-terrace, Enville-st.
- Stratford-on-Avon*—William F. Box, M.B., M.R.C.S., L.R.C.P., Bridge-h'se.
- Strood*—A. C. A. Packman, M.D., M.R.C.S., "The Friary."
- Sudbury*—H. D. King, M.A., M.D., C.M., 53, Friar-street.
- Sunderland*—Noel F. Rowstron, M.D., 58, John-street.
- Sutton, Surrey*—G. H. J. Hooper, M.D., M.R.C.S., L.R.C.P., Worcester house.

- Sutton-in-Ashfield*—J. A. O. Briggs, M.D., F.R.C.S., Premier-house, Gregory-boulevard, Nottingham.
- Swadlincote*—J. H. Moir, D.S.O., M.C., M.D., D.P.H., Brook-house.
- Swansea*—G. Arbour Stephens, M.D., B.S., 61, Walter-road.
- Swindon*—J. C. Maclean, M.B., C.M., Swindon-house.
- Swinton, Lancs.*—J. P. Williams, M.D., M.R.C.S., L.R.C.P., Broomfield.
- Tamworth*—P. A. V. Barford, M.B., Ch.B., The Hollies.
- Taunton*—Alfred J. H. Iles, M.R.C.S., L.R.C.P., Shutterne-house.
- Teignmouth*—F. Stanley Piggott, M.R.C.S.Eng., L.R.C.P.Lond., "Oak-field."
- Tewkesbury*—M. Elder, M.B., C.M., Leven-house.
- Tiverton*—C. E. Liesching, L.R.C.P., M.R.C.S., The Great-house, St. Peter-street.
- Todmorden*—John de Ville Mather, M.D., Claremont.
- Tonbridge*—G. L. Bunting, M.D., M.R.C.S., L.R.C.P., 27, Lyons-crescent.
- Trowbridge*—Leonard Crossley, M.D., Edin., County Offices.
- Truro*—H. C. Sharp, M.B., B.C., 18, Lemon-street.
- Tunbridge Wells*—E. A. Starling, M.B., M.R.C.S., L.R.C.P., Marston-lodge, Mount Ephraim Road.
- Twerton*—H. C. Heathcote, M.B., B.S., Twerton-villa.
- Ulverston*—R. C. Bowman, M.D., M.R.C.S., L.R.C.P., Lightburne-house.
- Wallington*—R. S. Johnson, M.D., D.P.H., 1, Queenswood-avenue.
- Walmer*—S. B. Hulke, F.R.C.S., Ivy-house.
- Walsall*—George Morris, M.R.C.S., L.R.C.P., 70, Lichfield Street.
- Waltham Abbey*—William Thomson, M.B., C.M., Fordoun-house.
- Walton-on-Thames*—N. Rushworth, L.R.C.P., M.R.C.S., Beechfield.
- Ware*—W. G. Stewart, M.R.C.S., L.R.C.P.
- Warrington*—J. S. Manson, M.D., D.P.H., 14, Bold-street.
- Watford*—C. Herbert Hall, M.D., C.M., 30, Upton-road, Watford.
- Wath-on-Deerne*—G. H. Johnston, M.D., C.M., West-house.
- Wednesbury*—E. A. Dingley, M.D., M.R.C.S., Brunswick-house, Holyhead-road.
- Wellington, Salop*—G. Wed, M.A., M.B., B.Ch., M.R.C.S., L.R.C.P., Tyrone house.
- Wellington, Somerset*—W. Spettigue, M.B., C.M., Doreen.
- West Bromwich*—K. H. Gill, M.B., Ch.B., Millvale, 73, Birmingham-road.
- Weybridge*—H. S. Willson, M.D., B.C., D.P.H., 2, Oatlands-drive.
- Weymouth*—G. G. Morrice, M.D., M.R.C.P., 17, Royal-terrace.
- Whitby*—E. Baines, M.B., B.C., D.P.H., Lorne-villa.
- Whitehaven*—G. B. Muriel, B.A., M.R.C.S., L.R.C.P., 80, Lowther-street.
- Whitley Bay*—J. E. Nicholson, M.B., Ch.B., Shellacres, Monkseaton.
- Whitstable*—F. P. Piper, M.R.C.S., L.R.C.P., King's Leigh.
- Whitworth, Lancs.*—T. J. L. Forbes, M.B., C.M.
- Wigan*—D. Macleod, M.B., Ch.B., 31, Upper Dicconson-street.
- Wigston Magna*—A. N. Barnley, L.R.C.P., L.R.C.S., Kingswood-lodge.
- Willenhall*—Gerald J. Moore, M.B., B.Ch., The Grange, New-road.
- Willington, Durham*—E. Brewis, M.D., Curriemyre.
- Willington Quay*—T. Aitchison, C.M., L.R.C.P., L.R.C.S., Holmwood.
- Wimbledon*—Martin Randall, M.D., F.R.C.S., The Lodge, 2, Leopold-road.

- Winchester*—Arthur E. Bodington, M.D., "Rooksacre."
Windsor—F. J. Hathaway, M.D., Ch.B., "Langholm."
Winsford—H. Leak, L.R.C.P., M.R.C.S., Dingle-house.
Wisbech—W. Groom, M.D., M.R.C.S., Sulehay-house.
Wolstanton—W. E. L. Horner, M.D., M.R.C.S., L.R.C.P.
Wolverhampton—T. E. Hastings, M.C., M.B., Ch.B., 26, Waterloo-road.
Wombwell—D. B. Foley, L.R.C.P., L.R.C.S., King's-road.
Woolston, Hants—Gerald H. Pridham, M.R.C.S., L.R.C.P., Woolston-lodge.
Worcester—George W. Crowe, M.D., Thorneloe-lodge, 29, Barbourne-road.
Workington—C. McKerrow, M.B., C.M.
Worksop—G. L. Kemp, M.D., M.R.C.S., L.R.C.P., 33, Potter-street.
Worthing—R. C. Hutchinson, M.D., D.P.H., Carlingford, Salisbury-road.
Wrexham—John E. H. Davies, M.R.C.S., Plas Darland.

Yarmouth—William Wyllys, M.R.C.S., L.R.C.P., L.S.A., 25, King-street.
Yeovil—Harold R. Unwin, M.A., M.B., B.C., F.R.C.S.Eng., Kingston-house.
York—W. A. Evelyn, M.D., M.R.C.S., L.R.C.P., 33, Bootham.
-

McCorquodale & Co., Limited, Printers, London and Newton.

THE ROYAL NATIONAL HOSPITAL FOR CONSUMPTION, VENTNOR

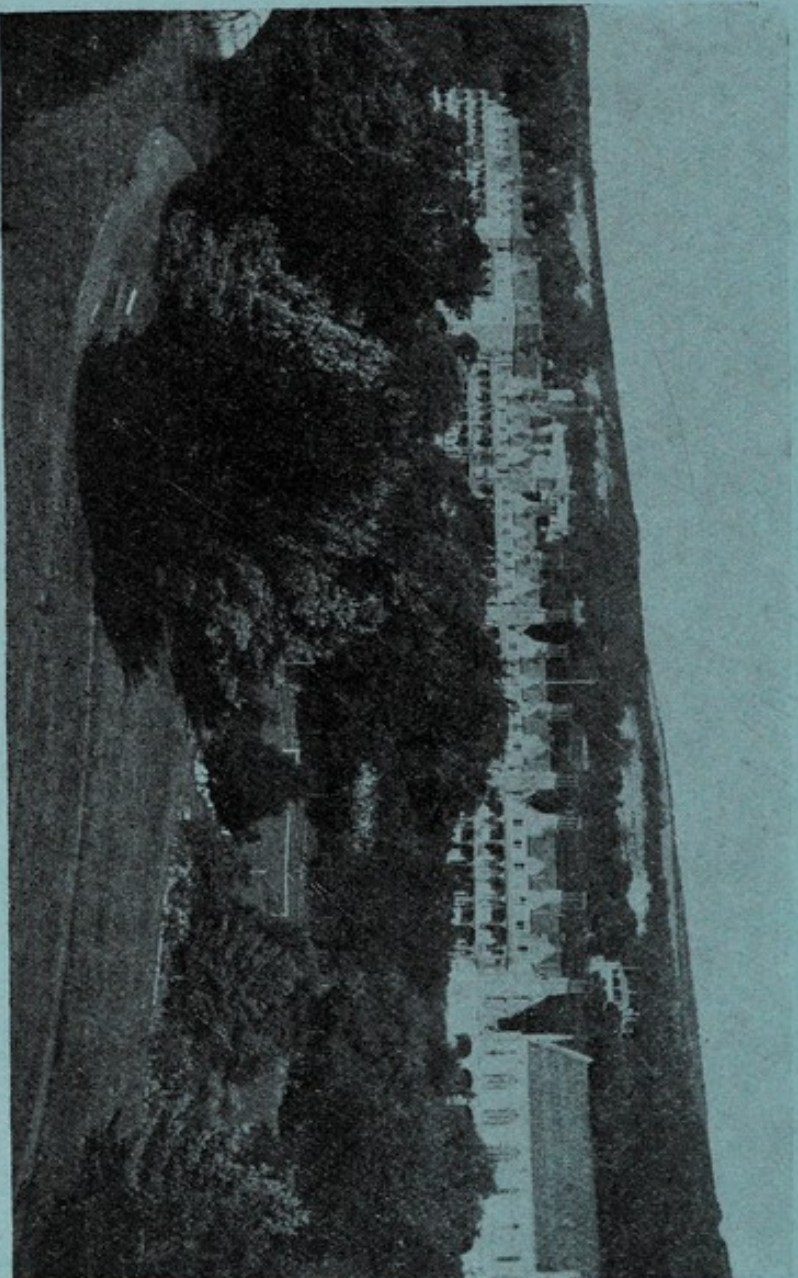

The Hospital accommodates 171 Patients.

Bed-rooms, Sitting-rooms, Balconies and Verandahs face the South and overlook the Sea.