

## **Annual report of the Board of Management : 1937.**

### **Contributors**

Royal National Hospital for Consumption and Diseases of the Chest.

### **Publication/Creation**

[London?] : [publisher not identified], 1937

### **Persistent URL**

<https://wellcomecollection.org/works/n79kxh93>

### **License and attribution**

This work has been identified as being free of known restrictions under copyright law, including all related and neighbouring rights and is being made available under the Creative Commons, Public Domain Mark.

You can copy, modify, distribute and perform the work, even for commercial purposes, without asking permission.



Wellcome Collection  
183 Euston Road  
London NW1 2BE UK  
T +44 (0)20 7611 8722  
E [library@wellcomecollection.org](mailto:library@wellcomecollection.org)  
<https://wellcomecollection.org>

Low  
REPORT 1938.

THE ROYAL  
NATIONAL HOSPITAL  
FOR  
CONSUMPTION  
AND  
DISEASES OF THE CHEST,  
ON THE SEPARATE PRINCIPLE,  
VENTNOR,  
ISLE OF WIGHT.

FOUNDED FOR THE RECEPTION OF PATIENTS OF BOTH SEXES  
FROM ALL PARTS OF THE KINGDOM IRRESPECTIVE  
OF RELIGIOUS DISTINCTIONS.

OFFICES :  
18 BUCKINGHAM STREET, STRAND,  
LONDON, W.C. 2.

*Report for the Year ending December 31st, 1937.*



## FORM OF BEQUEST.

---

THE Benevolent are earnestly solicited to assist this Hospital by Will. The following FORM OF BEQUEST is respectfully recommended :—

*“ I bequeath to the President and Governors of THE ROYAL NATIONAL HOSPITAL FOR CONSUMPTION AND DISEASES OF THE CHEST, on the Separate Principle. Ventnor, Undercliff, Isle of Wight, the sum of £\**

*free of duty, to be applied in and towards carrying on the charitable objects of the Institution ; and I direct that the receipt of the Treasurer for the time being shall be a sufficient discharge to my executors for the same.”*

---

N.B.—Devises of Land and Bequests of Money charged on Land are now made valid by the Mortmain and Charitable Uses Act. 1891.

---

\* The sum to be expressed in words at length.



22501044018

THE ROYAL NATIONAL HOSPITAL FOR CONSUMPTION.  
(ELEVEN HOUSES AND THE CHAPEL OF ST. LUKE).

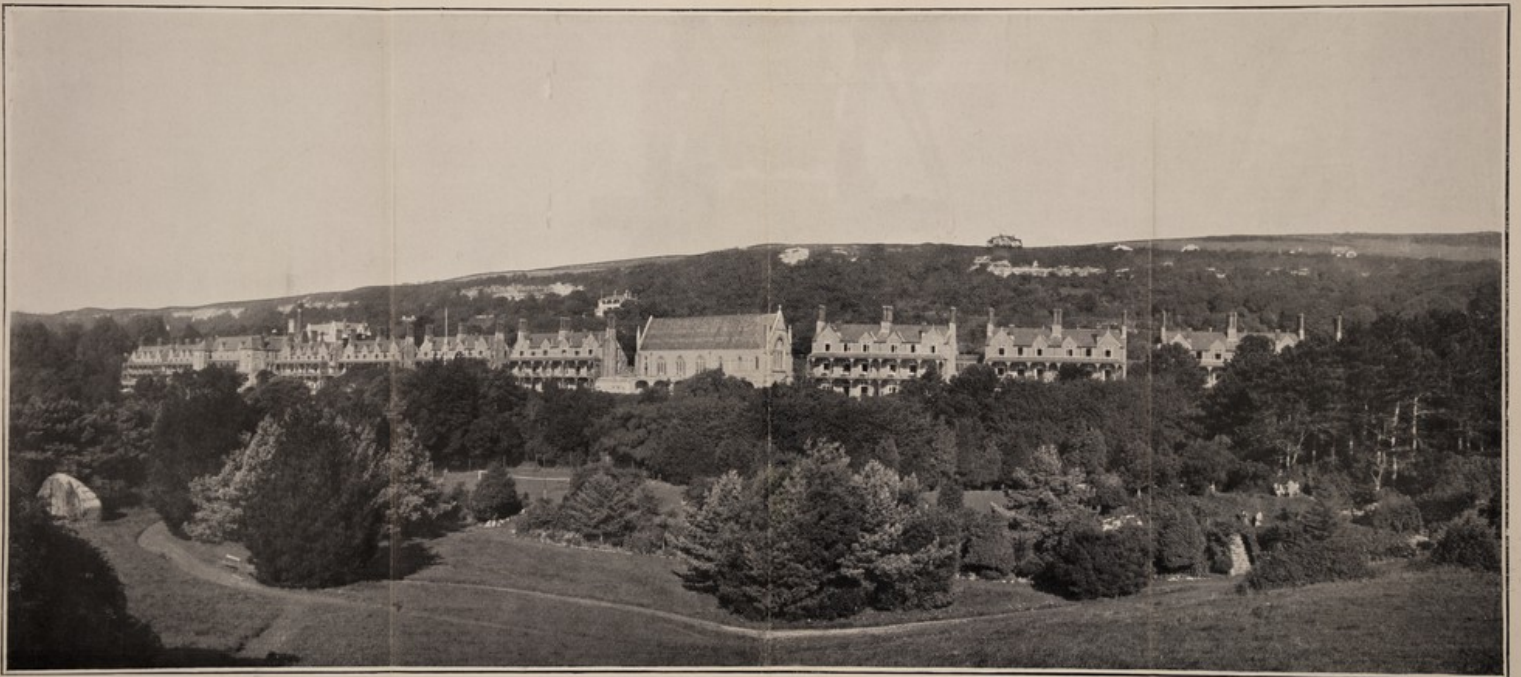

VIEW FROM THE SEA.





Aerial view showing Grounds, and Downs forming protection from North.



Another view reproduced by kind permission of Aerofilms Ltd.

# The Royal National Hospital for Consumption

AND

## DISEASES OF THE CHEST,

ON THE SEPARATE PRINCIPLE,

SITUATE IN THE UNDERCLIFF, NEAR VENTNOR,  
ISLE OF WIGHT.

*Incorporated by Royal Charter in 1885.*

*Founded by DR. ARTHUR HILL HASSALL in 1867 for the  
reception of Patients of both sexes from all parts of the  
Kingdom, irrespective of Religious Distinctions.*

---

SIXTY-NINTH ANNUAL  
REPORT OF THE BOARD OF MANAGEMENT,  
MEDICAL REPORT,

AND

LIST OF GOVERNORS AND SUBSCRIBERS, &c.

*For the year ending 31st December, 1937.*

---

Price to Non-Subscribers, ONE SHILLING.

---

OFFICES :

18 BUCKINGHAM STREET, STRAND, LONDON, W.C.2



Ann Rep

WF28

.B65

V46

## CONTENTS.

	PAGE
Form of Bequest, see inside of Wrapper.	
Patrons, President, Vice-Presidents, and Patronesses ... ..	3
List of the Executive ... ..	4
Members of the Finance and Visiting Committees ... ..	5
Honorary Medical Staff ... ..	6
Officers at the Hospital, Ventnor ... ..	7
General Appeal ... ..	8
Rates of Subscription ... ..	12
Bankers' Order Form ... ..	<i>Following page</i> 12
Form of Codicil ... ..	" " 12
Medical Report ... ..	13
Table of Counties from which Patients have been received ...	17
Regulations as to the Admission of Patients ... ..	18
Rules to be observed by Patients ... ..	20
Meteorological Observations ... ..	24
Record of Sunshine ... ..	<i>Following page</i> 24
Report of the Board of Management ... ..	25
Minutes of the Annual General Meeting ... ..	30
Statement of Income and Expenditure ... ..	32
Balance Sheet ... ..	40
List of Investments ... ..	42
Statistical Tables ... ..	44
The Frederick and Hamilton Trust Funds ... ..	45
Statement of Frederick and Hamilton Trust Funds ... ..	46
List of Gifts received ... ..	47
Extracts from the Royal Charter of the Hospital ... ..	49
By-laws relating to the Privileges of Governors and Honorary Governors ... ..	50
Annual Subscriptions and Issue of Letters of Recommendation	54
List of Governors ... ..	56
Legacies received (1930-37) ... ..	92
Honorary Medical Referees ... ..	93

## LIST OF ILLUSTRATIONS.

---

### THE HOSPITAL AND GROUNDS—

A View of the Hospital from the Sea and two views of Hospital and Grounds from the air (by Aerofilms, Ltd.) ... ..	}	<i>Frontispiece.</i>
A View of the Hospital from the Grounds ... ..	}	FACING PAGE 12
A View of the Grounds (facing the sea) ... ..		
A Walk in the Women's Grounds ... ..		
Tropical Trees and Shrubs in the Women's Grounds ... ..		
THE CHAPEL OF ST. LUKE . . . . .		
THE CHAPEL CLOISTERS . . . . .		
Blocks VII and VIII showing Verandahs ... ..	}	FACING PAGE 24
A Patient's Bedroom ... ..		
A Sitting Room ... ..		
Part of the Dining Hall ... ..		
X Ray Room ... ..		
Operating Theatre ... ..		



The following appreciative reference to the Services held in the beautiful Chapel—which forms part of the establishment at Ventnor—is taken from the “Isle of Wight Mercury” :—

“ It is not, we think, generally known how excellent are the services now being held in the chapel of the Royal National Hospital. There cannot surely be a prettier place of worship in any charitable institution. It is enriched with memorials and other benefactions which give it an ornate yet imposing appearance. This especially applies to the beautiful reredos a gem of its kind. The services are invariably conducted by the Chaplain, whose ministrations generally in the hospital are meeting with the warmest appreciation and acceptance.

“ The choir is composed of sisters and nurses, and it is obvious that they are well trained in what they have to do. The organist plays the small, though beautifully toned, instrument with great ability and feeling. Last Sunday morning the hymns and chants were excellently rendered. . . . The services are of an inspiring and extremely reverent character, and we print this paragraph here because it may not be well known that the church is open to visitors at all services.”

The chapel was consecrated by the late Bishop of Winchester, Dr. Harold Browne, on 13th December, 1873.



Patrons.

HIS MAJESTY THE KING.

---

HER MAJESTY THE QUEEN.

HER MAJESTY THE QUEEN MARY.

---

H.R.H. THE PRINCESS LOUISE, DUCHESS OF ARGYLL.

H.R.H. THE PRINCESS BEATRICE (Governor of the Isle of Wight).

President.

THE RIGHT HON. LORD EBBISHAM, G.B.E.

Vice-Presidents.

The Most Hon. The Marquess of Salisbury, K.G., G.C.V.O., C.B.	S. Harold Hargrove, Esq.
The Right Hon. The Earl of Derby, K.G.	Edward Henderson, Esq.
The Right Hon. Grace, Viscountess Brentford.	Major-General The Right Hon. Lord Mottistone C.B., C.M.G., D.S.O.
The Lady Charlotte W.-Fitzwilliam	F. C. Nunn, Esq.
Sir Jeremiah Colman, Bt.	Robert Robertson, Esq., M.D., J.P.



## The Board of Management.

### President.

THE RT. HON. LORD EBBISHAM, G.B.E.

### Chairman.

COLONEL EDWARD H. LEAF.

### Treasurer and Deputy Chairman.

J. W. STANLEY BURMESTER,  
Esq., F.R.I.B.A.

ROBERT H. ARMSTRONG, Esq.,  
M.B., C.M.  
CUTHBERT BURGOYNE, Esq.  
JOHN F. BURGOYNE, Esq.  
LIEUT.-COLONEL Z. G. BURMESTER.  
LANCELOT S. T. BURRELL,  
Esq., M.A., M.D., F.R.C.P.  
A. TUDOR EDWARDS, Esq.,  
M.D., F.R.C.S.  
A. HOPE GOSSE, Esq., M.D.,  
F.R.C.P.  
S. HAROLD HARGROVE, Esq.  
FRANK H. HARGROVE, Esq.  
HENRY HARRIS, Esq.  
THE HON. LANCELOT WILLIAM  
\* JOYNSON-HICKS.  
GEOFFREY MARSHALL, Esq.,  
O.B.E., M.D., F.R.C.P.

F. C. NUNN, Esq.  
FRANK OLLERENSHAW, Esq.  
ARTHUR G. PHEAR, Esq.,  
C.B., M.D., F.R.C.P.  
R. L. RAWLINSON, Esq., Ch. B.  
ROBERT ROBERTSON, Esq.,  
M.D., J.P.  
LIEUT.-COLONEL C. SAMMAN.  
H. E. SYMES-THOMPSON, Esq.,  
M.D., M.R.C.P.  
C. PRICE THOMAS, Esq.,  
F.R.C.S.  
W. J. THOMPSON, Esq.  
STEPHEN H. TWINING, Esq.  
CHARLES D. WILKINSON,  
Esq.  
THE HON. SIR FREDERICK W.  
YOUNG.

**Honorary Solicitors**—MESSRS. HARGROVE & CO.

### Honorary Auditor.

SIR W. HARRY PEAT, K.B.E., of the firm of Messrs. PEAT, MARWICK,  
MITCHELL & Co.

Fellow of the Institute of Chartered Accountants,  
11, Ironmonger Lane, E.C. 2.

### Secretary.

H. R. ROWE,  
18, BUCKINGHAM STREET, STRAND, LONDON, W.C. 2.

*Telegraphic Address*—"UNDERCLIFF (RAND), LONDON."

*Telephone No.*—TEMPLE BAR 6303.

**Bankers.**

WESTMINSTER BANK, LTD.,

St. James's Square, S.W. 1.

LLOYDS BANK, LTD., Ventnor, Isle of Wight.

**The Finance and General Purposes Committee\***

CONSISTS OF

CUTHBERT BURGOYNE, Esq.	F. C. NUNN, Esq.
JOHN BURGOYNE, Esq.	LIEUT.-COLONEL C. SAMMAN.
FRANK H. HARGROVE, Esq.	AND THE
THE HON. L. W. JOYNSON- HICKS.	SENIOR MONTHLY VISITOR.

**The Visiting Committee at Ventnor\***

CONSISTS OF

DR. P. B. ATKINSON.	DR. R. ROBERTSON, J.P.
HENRY HARRIS, Esq.	LIEUT.-COLONEL C. SAMMAN.
T. S. PARRY, Esq.	CHARLES D. WILKINSON, Esq.

\* The Chairman, Deputy Chairman and Treasurer are members, *ex officio*, of all Committees.



## Honorary Medical Staff.

### Consulting Physicians.

The Rt. Hon. LORD DAWSON OF PENN, M.D., B.Sc., F.R.C.P. (1921).

SIR HUMPHRY D. ROLLESTON, Bt., K.C.B., M.D., F.R.C.P. (1922).

### Consulting Pathologist.

WILLIAM BULLOCH, M.D., F.R.S.

### Consulting Radiologist.

R. L. RAWLINSON, Ch.B.

### Physicians in London.

ARTHUR G. PHEAR, C.B., M.D., F.R.C.P.

H. E. SYMES-THOMPSON, M.D., M.R.C.P.

A. HOPE GOSSE, M.D., F.R.C.P.

LANCELOT S. T. BURRELL, M.A., M.D., F.R.C.P.

GEOFFREY MARSHALL, O.B.E., M.D., F.R.C.P.

### Physician in Ventnor.

ROBERT ROBERTSON, M.D., J.P.

### Surgeons in London.

A. TUDOR EDWARDS, M.D., F.R.C.S.,

C. P. THOMAS, F.R.C.S.

### Surgeon in the Isle of Wight.

F. WILSON HARLOW, M.B., B.S., F.R.C.S.

### Laryngologist in London.

FRANK C. ORMEROD, M.D., F.R.C.S.

### Laryngologist in the Isle of Wight.

NORMAN W. MacKEITH, M.B., B.S. (LOND.), B.Sc., D.L.O.

### Consulting Anaesthetist.

I. W. MAGILL, M.B., B.Ch., B.A.O.

### Anaesthetist.

R. MACHRAY, M.B., B.S., M.R.C.S.

### Analyst.

JOHN C. THRESH, M.D., D.Sc., F.I.C.

**At the Hospital, Ventnor:**

**Medical Superintendent.**

G. OLIVER HEMPSON, M.R.C.S., L.R.C.P., D.P.H.

**Assistant Medical Superintendent.**

F. L. WOLLASTON, M.R.C.S., L.R.C.P.

and two Resident Medical Officers.

**Matron.**

MISS ANNE S. MARSH.

**Chaplain.**

THE REV. E. S. BARTRUM, M.A. (OXON).

(Rector of St. Lawrence.)



## GENERAL APPEAL.

1.—The Board of Management of THE ROYAL NATIONAL HOSPITAL FOR CONSUMPTION AND DISEASES OF THE CHEST ON THE SEPARATE PRINCIPLE beg to call special attention to the claims of this Hospital, and to solicit, on the following grounds, the generous support of the benevolent :—

2.—It is in the truest and widest sense of the words  
**A National Institution.** It opens its doors to  
**A** applicants from all parts of the British Isles,  
**National** without distinction of sex, creed, or religious  
**Institution.** denomination. There is accommodation for 163  
 patients.

3.—The Hospital is under the Patronage of Their Majesties  
 The King and Queen Mary. Her late Majesty  
**Royal** Queen Victoria signified her gracious approval  
**Patronage.** and appreciation of its objects by granting to it  
 a royal charter of incorporation in 1885. Her  
 late Majesty was also graciously pleased to honour the  
 Hospital by a personal visit on February 11th, 1888, and  
 to express approval of the arrangements for the comfort  
 and treatment of the Patients. A Block of Houses has  
 been named "The Queen Victoria Block" after Her late  
 Majesty. His late Majesty King Edward VII graciously  
 visited the Hospital in 1902, and inspected the whole of the  
 Institution. Her Majesty The Queen visited the Hospital  
 on 5th August, 1920, and was graciously pleased to send her  
 autographed portrait and that of His late Majesty King  
 George V, in commemoration of this visit. His Majesty  
 The King opened the Thomas Lampard Green Nurses'  
 Home on 22nd July, 1926, and also inspected the Hospital.



4.—This Hospital is situated in one of the loveliest and most sheltered spots of the Undercliff of the Isle of Wight, the climate of which is most suitable for the treatment of the special diseases for which the Hospital was established. On the west the site is protected by a row of high trees, and is somewhat under the shelter of the Undercliff in the distance ; on the north it is backed by woodland sweeping up to the Undercliff range in the background ; on the east shelter is afforded by the rising ground in front of Steephill Castle ; and on the south or sea aspect, which the sitting and sleeping rooms face, the undulating nature of the ground offers considerable protection, and yet allows charming views of the sea, which is distant about three hundred yards.

The grounds cover over twenty acres of a well-drained land, sloping generally towards the sea, laid out as terraces, lawns, pleasure grounds, flower and vegetable gardens, in which, in accordance with the now generally accepted treatment, the patients are encouraged to take exercise and engage in such labour and occupation as, in the judgment of the physicians, is suited to their respective powers and conditions of health, a course which has proved most beneficial.

5.—Founded in the year 1867 by Dr. Arthur Hill Hassall, the Hospital was designed and erected on the separate or cottage principle, now universally acknowledged to be the best method of hospital construction, and one possessing most important medical and sanitary advantages. It now comprises eleven separate blocks of buildings, affording accommodation for 76 men and 87 women, IN SEPARATE BEDROOMS.

6.—It is universally admitted that good and proper food is essential in cases of Consumption. Therefore the greatest care is taken with the dietary of the patients, and especially with the milk, which is *pasteurised*, and is of the purest character obtainable.



7.—It is unnecessary at the present day to enlarge upon the fact that Consumption is one of the most prevalent distressing and fatal of the maladies to which our fellow-countrymen are subject. Though specially a disease of the poor, no class of society is exempt from it. It particularly affects cities, ravages the ranks of dwellers in crowded areas, and of workers engaged in sedentary occupations. It is not surprising, therefore, that the Hospital has been fully occupied from the day when the first Block of Houses was opened, and there are usually many applicants waiting for admission. Over 38,000 In-Patients have already received the benefits of the Hospital. These facts prove that the Institution has, from the first, supplied a great public and national want.

8.—The Patients admitted are chiefly in the incipient or early stages of the disease, and the results achieved have been very gratifying and encouraging, many of the inmates having been enabled, upon return to their homes, to resume their usual occupations. They express themselves as most thankful and satisfied with their treatment at the Hospital.

9.—The Board, in common with the majority of hospital managers of the present day, being of opinion that a payment of some kind by the Patients is desirable, require £2 per week towards the cost of maintenance, which averaged £3 12s. 3d. a week in 1937.

10.—An earnest invitation is extended to all who can do so, to pay the Hospital a personal visit, which, it is felt, will enhance the satisfaction and pleasure felt by all connected with this work of charity. The Board of Management take pleasure in the fact that many hundred visitors have expressed very high approval. A large number of distinguished philanthropists, members of the medical profession (including foreign physicians), and others



who take interest in charitable work, have specially visited the Hospital, and in some instances, plans have been requested with a view of erecting, elsewhere, Hospitals on similar principles.

11.—Patients are received from all parts, and about one-half the number come from the Metropolitan area. **Patients received from all parts.** The Hospital has, consequently, afforded great benefit to the inhabitants of this Kingdom, and London especially—a fact recognised by most of the City Livery Companies and by the Council of the Metropolitan Hospital Sunday Fund, who award grants to this Institution.

### Maintenance of the Hospital.

Since the war medical and surgical knowledge has been applied much more intensively to consumption, as to all disease, and the staffing and equipment is much in advance of pre-war days. Although patients contribute £2 a week, there is a large proportion of the cost of treatment to be met by voluntary gifts. There is no Government aid. King Edward VII Hospital Fund for London can only help work done within eleven miles of St. Paul's Cathedral, so the Hospital can only exist by Annual Subscriptions, Donations, and Legacies, all of which are most anxiously requested to maintain this truly national charity.



## RATES OF SUBSCRIPTION.

The Bye-Laws relating to the qualifications and privileges of future Governors are printed *in extenso* on pages 50 to 53.

A Donation of Fifty Guineas (either paid at one time or at different periods within three years) constitutes a Life Governor ; an Annual Subscription of Five Guineas, an Annual Governor.

One payment of Five Guineas does not constitute an Annual Governor, it being the intention of the Royal Charter that an Annual Governor shall be one who will continue the same yearly ; as by Clause 9 of the Charter the amount required to constitute a Governor for one year is a Donation of Ten Guineas.

Donors of the sum of £525 are entitled always to have one patient in the Hospital, subject to the Rules, etc.

The Board of Management are prepared to set apart one Bed in perpetuity (to be named, if desired, after the Donor) in return for a gift of £1,000, with the Right of Presentation to that Bed by the Donor during life, subject to the Rules of the Hospital, the Donor also having the power to bequeath the Right of Presentation to any one person he or she may appoint.

DONATIONS AND SUBSCRIPTIONS *will be thankfully received by the Treasurer ; and by the WESTMINSTER BANK LIMITED, St. James's Square, London ; LLOYDS BANK LIMITED, Ventnor Branch ; the Medical Superintendent at the Hospital ; and by the Secretary, MR. H. R. ROWE, at the Offices, 18, Buckingham Street, Strand, London, W.C.2, from whom all further information can be obtained.*

Telegraphic Address : " UNDERCLIFF, RAND, LONDON."

Telephone : TEMPLE BAR 6303.

*Cheques and Post-Office Orders may be made payable to the Secretary  
and crossed*

*Westminster Bank Limited, St. James's Square.*



# Privileges

OF

## Governors and Subscribers.

*The following revised Rates of Subscriptions came into force on the 19th March, 1903, but Subscribers and Donors previous to that date will continue to receive Letters on the old scale :—*

- £5 5 0** ANNUAL SUBSCRIPTION constitutes a Governor with ONE Letter of Recommendation ANNUALLY.
- £10 10 0** DONATION constitutes a Governor for ONE year with ONE Letter of Recommendation.
- £52 10 0** DONATION (either paid in one sum or within 3 years) constitutes a Life Governor with one Letter of Recommendation annually.
- £52 10 0** ANNUAL SUBSCRIPTION or  
**£525** DONATION entitles the Governor to the privilege of a Presentation Bed, i.e., of having always one Patient in the Hospital.
- £1000** DONATION entitles the Donor to the Right of Presentation to one Bed (to be *named* if desired after the Donor, or "*In Memoriam*," in perpetuity), the Donor also having power to bequeath the Right of Presentation to any one person whom he or she may appoint.

Executors or Trustees having discretion to select the charitable Institution to be benefited are entitled to nominate one of their number to receive the privileges such person would have been entitled to if the actual donor of the contribution.



# THE ROYAL NATIONAL HOSPITAL FOR CONSUMPTION

And Diseases of the Chest, on the Separate Principle.

Situated at VENTNOR, ISLE OF WIGHT, on account of the Climate.

*This Hospital is established for the reception of Men and Women Patients, from all parts of the Kingdom, suffering from Tuberculosis or other diseases of the Respiratory Organs.*

*There is accommodation for 162 Patients in separate bedrooms. Each Block of Buildings faces South and overlooks the Sea. Facilities for Open Air Treatment are afforded.*

NAME.	ADDRESS.	ANNUAL SUBSCRIPTION.		DONATION.	
		£	s. d.	£	s. d.

Benevolent Friends, willing to aid this Charity, are requested to fill up and send this form to the Secretary, at the Office, 18, BUCKINGHAM STREET, STRAND, LONDON, W.C. 2.

CHEQUES SHOULD BE CROSSED "WESTMINSTER BANK, LTD., ST. JAMES'S SQUARE, S.W. 1."



To .....  
(Here insert name of Bankers.)

Please pay to the account of "THE ROYAL NATIONAL HOSPITAL  
FOR CONSUMPTION" (VENTNOR), at the Westminster Bank, Ltd.,

St. James's Square, S.W.1, the Sum of .....  
now and on ..... in each year until further notice.

(Here Quarter Day is inserted.)

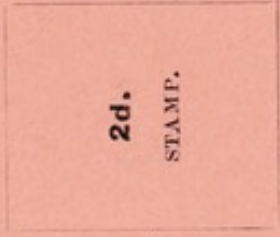

Name .....

Address .....







THIS IS A CODICIL to the last Will and Testament of me

dated \_\_\_\_\_

I bequeath to the President and Governors of THE ROYAL NATIONAL HOSPITAL FOR CONSUMPTION AND DISEASES OF THE CHEST, on the Separate Principle, Ventnor, Undercliff, Isle of Wight, the sum of \_\_\_\_\_

free of all duty, to be applied in and towards carrying on the charitable objects of the Institution; and I direct that the receipt of the Treasurer for the time being shall be a sufficient discharge to my executors for the same, and in all other respects I confirm my said Will.

IN WITNESS whereof I have hereunto set my hand this \_\_\_\_\_ day of \_\_\_\_\_ 19\_\_\_\_

Signed by the Testator as and for a Codicil to his last Will and Testament dated \_\_\_\_\_ in the presence of us, both present at the same time, who at his request, and in his presence, and in the presence of each other, have hereunto set our names as witnesses.

Signature of Testator or Testatrix

(1) \_\_\_\_\_ of \_\_\_\_\_ (Profession)  
(2) \_\_\_\_\_ of \_\_\_\_\_ (Profession)

Witnesses should sign here.





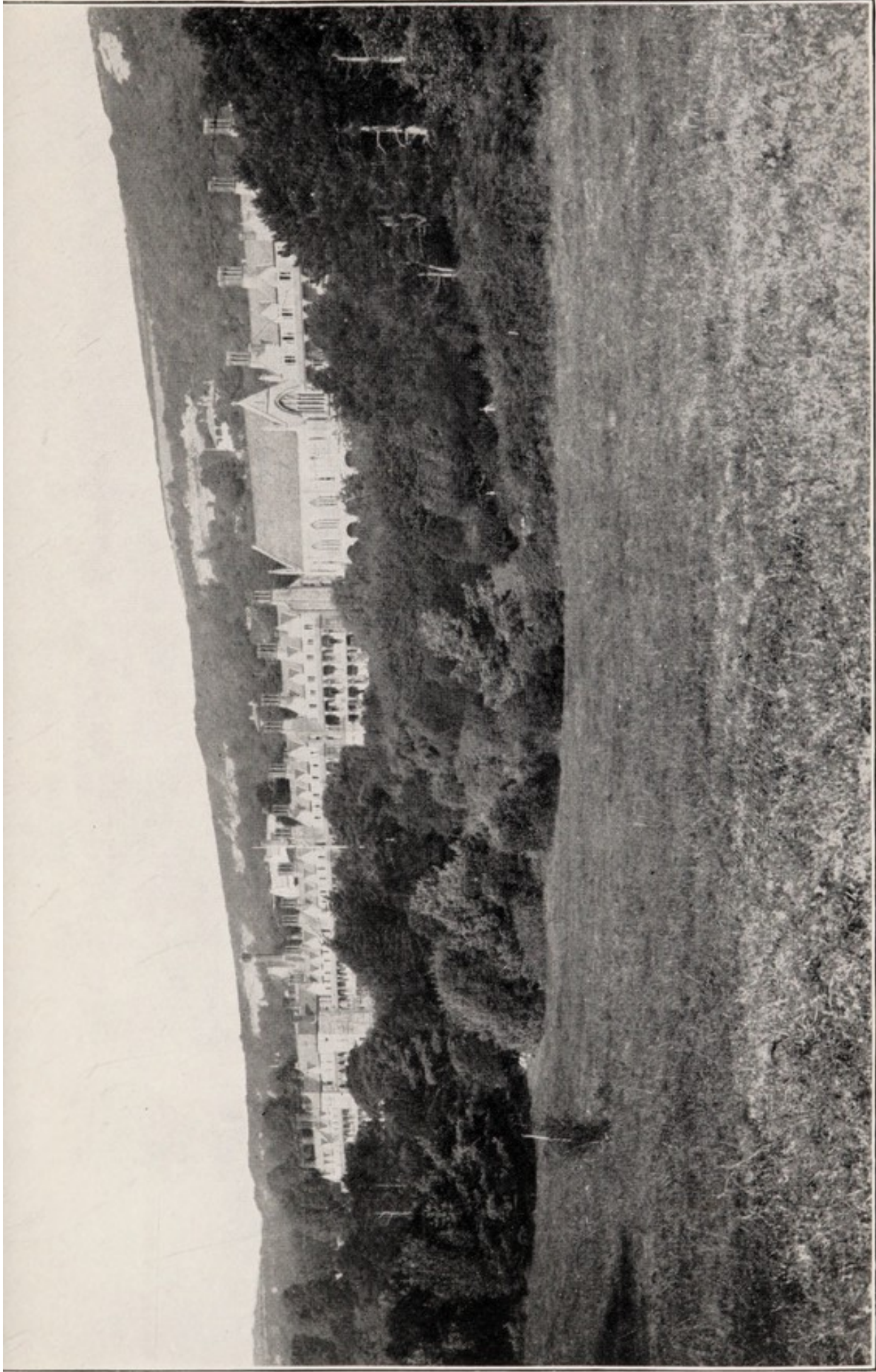

A VIEW OF THE HOSPITAL FROM THE GROUNDS, SHOWING DOWNS IN BACKGROUND.





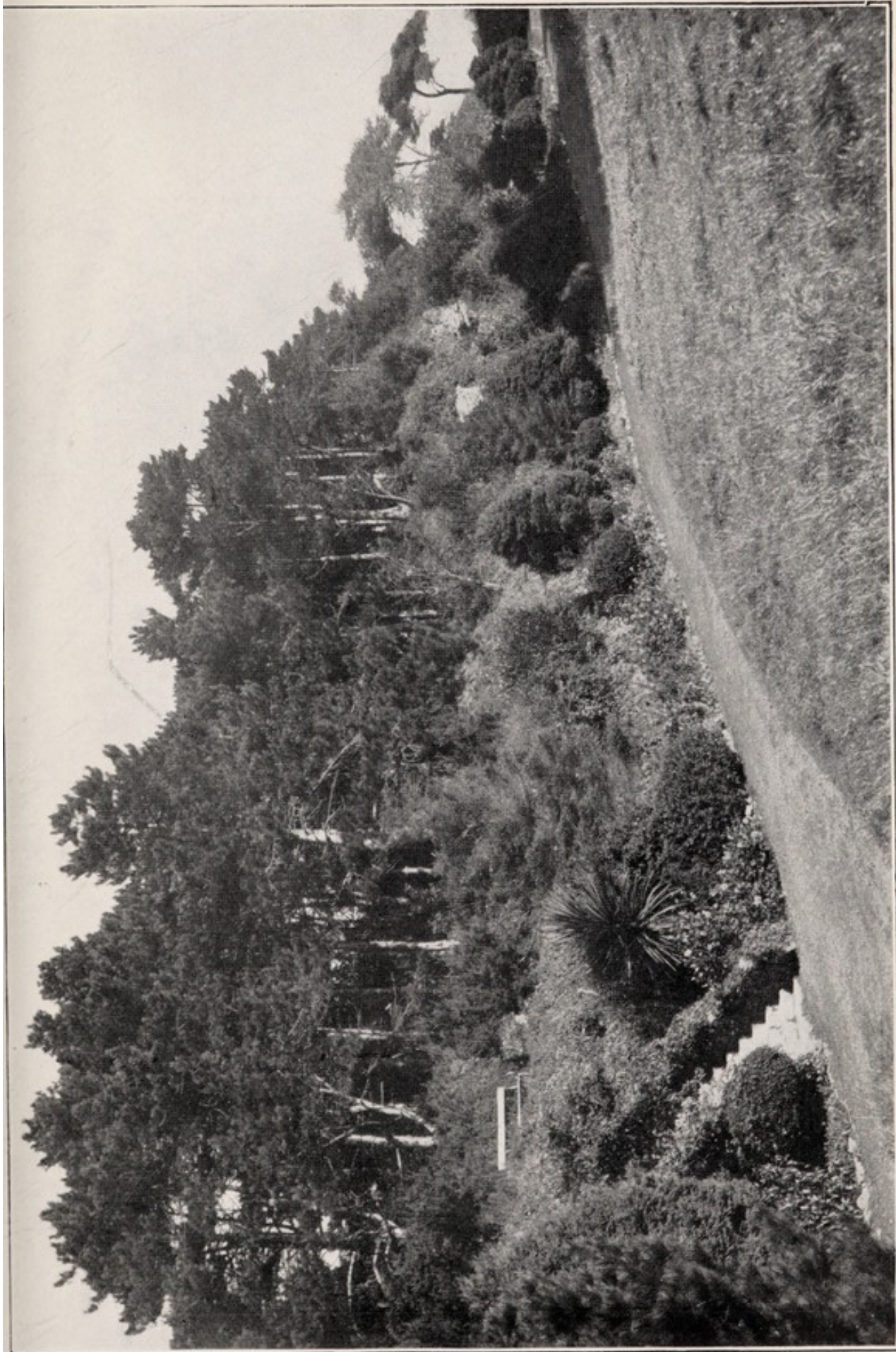

A VIEW OF THE GROUNDS (*facing the sea.*)





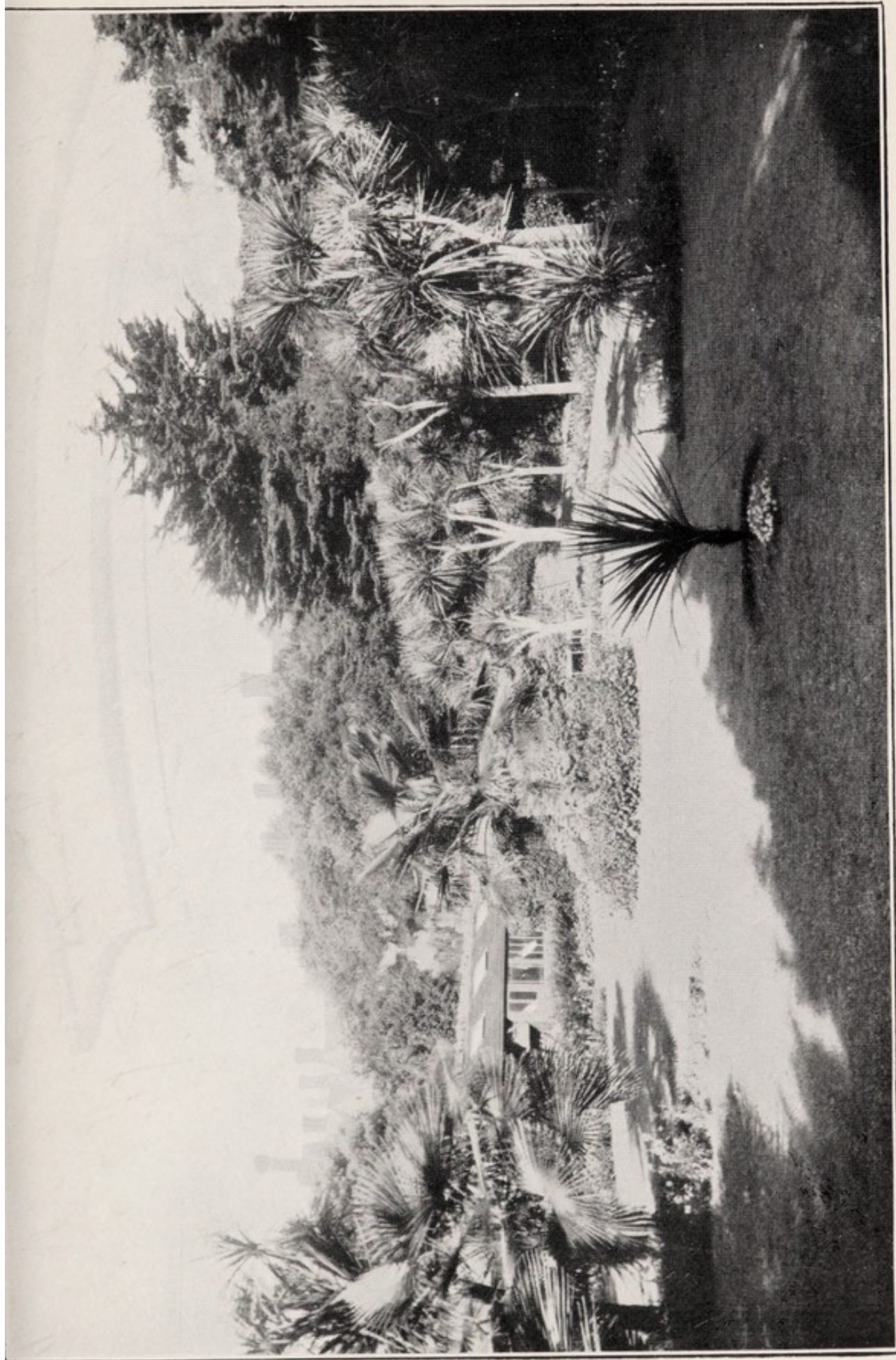

TROPICAL SHRUBS AND TREES IN THE WOMEN'S GROUNDS.



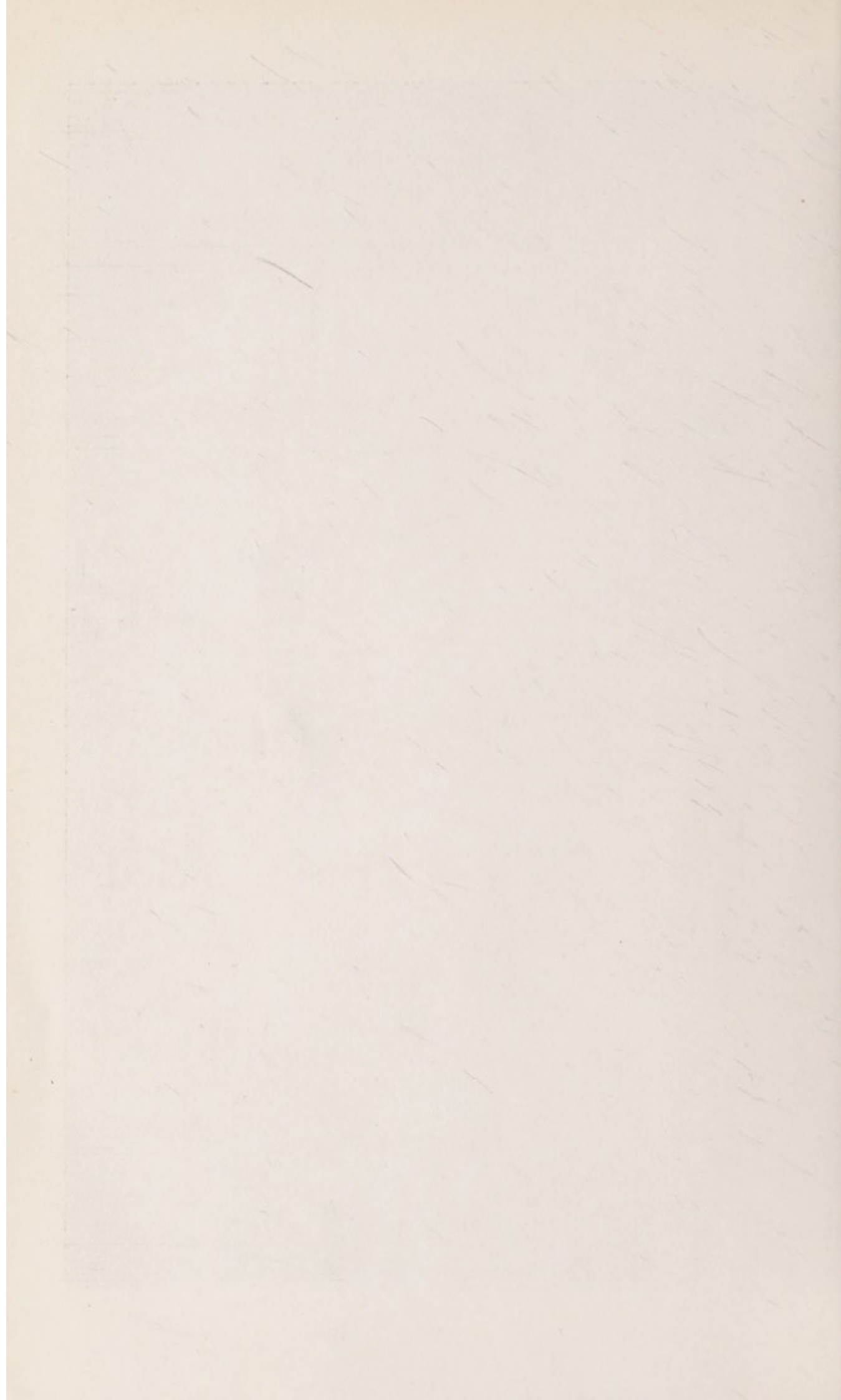



A WALK IN THE WOMEN'S GROUNDS.

Photo by]

[*Country Life*







CHAPEL, OF ST. LUKE (*Royal National Hospital*).

to by R. E. WEIGHELL.

Ventnor







THE CHAPEL CLOISTERS.





## MEDICAL REPORT, 1937.

During the year there were 399 applications for admission to the Hospital, of whom 323 were accepted as suitable for treatment. 329 cases were admitted, and all beds were full throughout the year. The waiting list averaged 4 men and 7 women, and the average period of waiting was from one to three weeks.

316 patients were discharged during 1937. 11 patients were discharged as not suffering from Pulmonary Tuberculosis. 9 stayed less than 10 days and so are not included, leaving 296 CASES OF PULMONARY TUBERCULOSIS, on whom the following report is based:—

244	patients were discharged	“ Improved ”	82.4%
35	“	“ Stationary ”	11.8%
11	“	“ Worse ”	3.7%
6	“	died in Hospital	2.1%
229	“	gained weight while in Hospital	77.4%
15	“	remained unaltered	5.0%
52	“	lost weight	17.6%

173 patients had Tubercle Bacilli found in their sputum on admission, and 92 (53.2%) of these were discharged “ Negative.”

149	patients were discharged	“ Fit for Work ”	50.3%
35	“	“ Fit for Light Work ”	11.8%

(The Follow-Up of patients discharged in 1934 showed that after 3 years of those discharged “ Fit for work,” 80% were doing a full day’s work, and 11% doing part-time work; of the “ Fit for light work,” 82% were doing full work and 1% doing part time; and of the “ Unfit for work,” 40% were doing full work and 10% light work. At the end of 3 years from discharge, 65% of all patients discharged during 1934 were doing full work and 12% were doing light work.)

### RESULTS OF TREATMENT CLASSIFIED ACCORDING TO CONDITION ON ADMISSION.

(The classification adopted is “A” for all cases in which tubercle bacilli have never been found, and “B1, 2, or 3,” according to the severity, in all cases in which tubercle bacilli have at any time been found.)

Group.	Cases.	Result.	Discharged as Fit for		
			Work.	Light Work.	No Work.
“ A ”	81	75 Improved ... 92.6%	67	3	5
		5 Stationary ... 6.2%	—	—	5
		1 Worse ... 1.2%	—	—	1
		0 Died ... —	—	—	—
“ B1 ”	21	18 Improved ... 85.8%	14	3	1
		1 Stationary ... 4.8%	—	—	1
		1 Worse ... 4.8%	—	—	1
		1 Died ... 4.8%	—	—	—
“ B2 ”	128	115 Improved ... 90.1%	62	23	30
		12 Stationary ... 9.5%	—	1	11
		0 Worse ... 0%	—	—	—
		1 Died ... 0.4%	—	—	—
“ B3 ”	66	36 Improved ... 54.5%	6	6	24
		17 Stationary ... 25.6%	—	—	17
		9 Worse ... 13.6%	—	—	9
		4 Died ... 6.3%	—	—	—



All patients were treated on routine Sanatorium lines. In addition 142 received Special Treatment such as Collapse Therapy and Gold Salts. Nearly all cases required rest in bed at first. All cases discharged Fit for Work or Light Work reached full walking exercise of 6 miles a day, and 12 patients were able to do work in the gardens while in Hospital.

The average length of stay in Hospital was 184 days.

#### ARTIFICIAL PNEUMOTHORAX.

This was attempted in 86 cases, and a pleural space was found in 72. 14 of these were abandoned soon after induction because only a contra-selective collapse could be obtained, and 4 had to be abandoned because of pleural effusion and obliterative pleurisy. A successful collapse was obtained in 54 cases. Adhesions were divided in 28 of these cases, and the Phrenic nerve avulsed in 7. 7 patients had bilateral pneumothorax.

31 patients were admitted with an artificial pneumothorax. 2 of these were abandoned because the lesion was Quiescent, 3 because the collapse was contra-selective, and 2 obliterated. The remaining 24 were maintained, and adhesions were divided in 4.

Of the 76 patients discharged with an artificial pneumothorax, 48 had Positive sputum on admission, and only 7 were Positive on discharge.

31 pneumothorax cases developed a pleural effusion and in two cases Tubercle Bacilli were found in the fluid.

Of the 32 cases in which adhesions were divided 15 developed a pleural effusion sufficient to cover the diaphragm, of these 9 absorbed spontaneously, 4 required aspiration and were discharged free of fluid, and 2 were purulent. One patient had a Hæmothorax and this was converted into an oleothorax.

Cases.	Result.	Work.	Light Work.	No Work.	
78	Improved ...	68	49	4	15
	Stationary ...	7	—	—	7
	Worse ...	1	—	—	1
	Died ...	2	—	—	—



## PHRENIC CRUSH AND AVULSION.

This was performed on 33 patients :—

7 in order to improve the collapse in artificial pneumothorax.

9 for obliterating or abandoned pneumothorax.

6 for unilateral cases in which pneumothorax had failed.

11 for unilateral cases as the treatment of choice.

28 of these cases were admitted with positive sputum and 12 were discharged Positive.

Cases.	Result.	Work.	Light Work.	No Work.	
33	Improved ...	29	13	6	10
	Stationary ...	2	—	—	2
	Worse ...	2	—	—	2
	Died ...	0	—	—	—

## THORACOPLASTY.

10 cases had thoracoplasty performed : 4 by 1 stage only, 3 by 2 stages, 3 by 3 stages. All of these had Positive sputum before operation. 8 were discharged Negative and in one the sputum was still Positive though much reduced. One patient died.

Cases.	Result.	Work.	Light Work.	No Work.	
10	Improved ...	9	1	4	4
	Stationary ...	0	—	—	—
	Worse ...	—	—	—	—
	Died ...	1	—	—	—

## GOLD.

11 patients were treated by the injection of Gold salts. 10 of these had Positive sputum on admission, 6 were Positive on discharge. In 2 cases the injections had to be discontinued because the patient had a reaction to Gold.

Cases.	Result.	Work.	Light Work.	No Work.	
11	Improved ...	8	6	—	2
	Stationary ...	2	—	—	2
	Worse ...	1	—	—	1
	Died ...	0	—	—	—

13 other patients were treated with Gold in addition to Collapse Therapy.



COMPLICATIONS occurring in patients suffering from Pulmonary Tuberculosis.

## TUBERCULOUS.

Hæmoptysis ... ..	5
Laryngitis ... ..	22
Spontaneous Pneumothorax	5
Enteritis ... ..	2
Ischio-rectal Abscess ...	4
Bones or Joints ... ..	1
Lupus ... ..	2
Empyema ... ..	7

## NON-TUBERCULOUS.

Appendicitis ... ..	1
Chronic Bronchitis ...	32
Bronchiectasis ... ..	4

Patients found to be suffering from other diseases :—

Bronchial Carcinoma ...	1	Chronic Appendicitis	2
Pleural Endothelioma ...	1	Mitral Stenosis ...	1
Hodgkins Disease ...	1	Congenital Heart ...	1

X<sub>2</sub>RAY DEPARTMENT.

2,620 Films were taken during 1937 :—

2,535 Chest (postero-anterior).
21 „ (stereoscopic)
5 „ (after the injection of Lipiodol).
4 Spine.
6 Skull.
9 Teeth.
2 Kidneys.
2 Barium Meals.
36 Limbs.

## LABORATORY.

1,520 Sputum examinations.
62 Sputum cultures.
31 Pleural effusions examined and cultured.

## OPERATING THEATRE.

104 operations were performed in the Theatre :—

8 Thoracoplasty, upper stage with Semb's Dissection.	1 Thoracoscopy and Biopsy.
1 Thoracoplasty, second stage	2 Bronchoscopy.
2 „ „ third stage.	1 Extra Pleural Pneumothorax.
14 Phrenic crush.	3 for Ischio-rectal Abscess.
24 Phrenic Avulsion.	1 Laparotomy.
38 Thoracoscopy and division of Adhesions.	9 Minor operations.



TABLE OF COUNTIES, ETC., FROM WHICH PATIENTS WERE RECEIVED  
IN THE YEARS 1869 TO 1937 INCLUSIVE.

COUNTIES, ETC.	1869 to 1936.	Completed cases in the year 1937.	Totals.
Bedfordshire ... ..	264	5	269
Berkshire ... ..	734	4	738
Buckinghamshire ... ..	338	2	340
Cambridgeshire ... ..	272	3	275
Cheshire ... ..	161	0	161
Cornwall ... ..	101	0	101
Cumberland ... ..	29	0	29
Derbysire ... ..	337	1	338
Devon ... ..	157	0	157
Dorset ... ..	167	0	167
Durham ... ..	145	5	150
Essex ... ..	949	21	970
Gloucestershire ... ..	345	0	345
Hampshire ... ..	1951	29	1980
Hereford ... ..	38	0	38
Hertfordshire ... ..	557	8	565
Huntingdonshire ... ..	42	0	42
Isle of Wight ... ..	1002	12	1014
Kent ... ..	1292	10	1302
Lancashire ... ..	735	1	736
Leicestershire ... ..	483	1	484
Lincolnshire ... ..	279	1	280
London (Metropolitan Area) including Middlesex (14) ... ..	17719	126	17845
Norfolk ... ..	175	3	178
Northumberland ... ..	104	0	104
Northamptonshire ... ..	498	0	498
Nottinghamshire ... ..	442	8	450
Oxfordshire ... ..	514	1	515
Rutland ... ..	19	0	19
Shropshire ... ..	146	0	146
Somersetshire ... ..	222	0	222
Staffordshire ... ..	810	17	827
Suffolk ... ..	259	0	259
Surrey ... ..	1794	11	1805
Sussex ... ..	1119	4	1123
Warwickshire ... ..	977	5	982
Westmorland ... ..	12	0	12
Wiltshire ... ..	232	0	232
Worcestershire ... ..	271	3	274
Yorkshire ... ..	1378	21	1399
Wales and Monmouth ... ..	514	4	518
Scotland ... ..	249	3	252
Ireland ... ..	177	6	183
Channel Islands ... ..	18	1	19
Canada ... ..	2	0	2
France ... ..	13	0	13
Germany ... ..	1	0	1
Gibraltar ... ..	2	0	2
Australia ... ..	2	0	2
<b>TOTAL ... ..</b>	<b>38,047</b>	<b>316</b>	<b>38,363</b>



## REGULATIONS AS TO ADMISSION OF PATIENTS.

1.—This Hospital is established for the treatment of Patients suffering from Tuberculosis or other Diseases of the Respiratory Organs.

Children under 12 years of age cannot be accepted as patients.

2.—The cases eligible for admission are those which are in an **INCIPIENT OR EARLY STAGE OF DISEASE.**

3.—Persons eligible for admission are those who are not able to meet the cost of maintenance and medical treatment in a private Sanatorium. They must not be in receipt of parochial relief.

4.—Applicants for admission should be provided with a Letter of Recommendation, obtainable from a Governor, or Subscriber, and send the same with the reports thereon, duly completed, to the Secretary, at the Offices, R.N.H.C., 18, Buckingham Street, Strand, London, W.C.2. There is no other form of application for private patients.

5.—The payments required are as follows :—

(a) From patients presenting a Letter of Recommendation, £2 per week, payable fortnightly in advance, the first fortnightly payment to be made to the Steward at the Hospital upon admission.

(b) From a Public Authority (County or Borough Council, etc.), 49/- per week, payable monthly; or in respect of a patient presenting a Governor's Letter of Recommendation 42/- per week, payable monthly.

**NOTE.**—The payment of £2 per week will not be accepted by the Hospital from a Public Authority on behalf of a patient's maintenance.

**A Guarantee Fee of £1** must also be deposited with the Steward by every patient. This sum will be returned to the patient on leaving the Hospital, subject to the right of



retaining the same, or any part thereof, for payments due to the Hospital, or for damage done.

6.—Candidates will be eligible for admission in the order of their applications, by Letter of Recommendation, or nomination of a Public Authority.

7.—The time during which Patients are retained in the Hospital varies, according to the necessity of each case. The term of residence is decided by the Medical Superintendent, acting in consultation with the Medical Visitors, and Patients must understand that no period of stay is guaranteed. Cases found to be unsuitable cannot be retained. A Patient, admitted with a Governor's Letter of Recommendation, cannot be retained beyond eight weeks from the date of admission, unless a second Letter of Recommendation be obtained ; or payment is made under Regulation 5 (b).

8.—A Patient cannot be re-admitted until at least twelve months have expired from the date of his or her departure from the Hospital, unless the case be specially recommended by one of the Honorary Physicians or by the Medical Superintendent.

9.—No Patient shall be eligible for re-admission to the Hospital who has been dismissed on a former occasion for breach of any of the rules or regulations, except with special permission of the Board of Management.

10.—All Patients will be required to conform STRICTLY TO THE RULES framed for the internal management of the Hospital ; *c.f.* pages 18—23, copies of these rules are exhibited in each Block.

11.—Patients must defray their own travelling expenses. No responsibility can be accepted for care of patients during the journey to or from the Hospital.

---

N.B.—All communications concerning patients after their admission, should be addressed to the Medical Superintendent at the Hospital, Ventnor.



## RULES TO BE OBSERVED BY PATIENTS.

Patients will appreciate that rules and regulations are never made without object, the object being twofold :—(1) The better order and running of the Institution ; and (2) (also embraced in 1), the welfare of the patients, individually and collectively.

### EXERCISE AND GRADE WORK.

No patient should take walking exercise before breakfast.

Patients must realise that exercise or work is part of treatment and must be strictly adhered to. Those on walking exercise must take the prescribed exercise in two portions with an equal period of rest in between. Having finished their exercise they must return to their Blocks and rest. By REST is meant REST ON A REST CHAIR.

Patients on grade work should work steadily and not spasmodically for the prescribed period, return to the Block when the bell rings, and prepare themselves for meals or rest hour as the case may be.

Patients on 2 x 30s. exercise or grade work will make their own beds, sweep and dust their rooms and help generally on the Block if required.

### SMOKING.

Smoking to excess is obviously bad for any individual, especially so for those suffering from chest conditions. Smoking is permitted at the following times :—

After breakfast until the bell rings at 9.30.

„ dinner „ „ „ „ 2 p.m.

„ supper in moderation.

Saturday and Sunday afternoons in moderation.

BED PATIENTS MAY SMOKE FOR HALF AN HOUR AFTER EACH MEAL, BUT AT NO OTHER TIME.

The above applies to all male patients whether on rest or exercise, and smoking at other times is strictly forbidden.

No smoking is permitted on the North Drive, nor in any room or corridor of the Blocks, except sitting-rooms.

### GAMES.

Patients on 2 x 15s. exercise and over are permitted to play all outdoor and indoor games. Those on less than 2 x 15s. are prohibited from playing outdoor games and are limited to sedentary games.

Games may NOT be played in the mornings, but at the following times only :—

After mid-day dinner until the exercise bell rings.

After afternoon rest hour until supper.

After supper until 8.30 p.m.



(Patients are asked to remember that the equipment for the various games has been provided at no small cost, and they are requested to take an interest in the care of this equipment and to return everything to the place allotted to it when finished with. Any breakage should be immediately reported so that everything may be kept in a state of good repair and replaced if necessary.)

### CARD GAMES.

No card games may be played in the grounds otherwise than on the lawns in front of the Blocks.

Except with special permission, Whist or Bridge Drives are not to be held.

Patients are not allowed to play card games in other than their own Blocks, unless permission has been obtained for a Whist or Bridge Drive.

Packs of cards are to be in charge of the Chairmen of the Blocks and must be returned to the Sisters each evening after use. This also applies to billiard balls.

### GAMBLING.

No gambling in card or other games is permitted, and infringement of this rule will render patients liable to dismissal.

(NOTE.—In observing strictly the rules laid down, patients will render great assistance to the staff in the carrying out of their duties and the general running of the institution will be a pleasant and easy matter.)

### GENERAL CARE OF BLOCKS, Etc.

Patients must exercise every care with regard to buildings and general equipment and electric light. They must not tamper in any way with electric light, wireless, or any equipment of the Hospital.

Tidiness, both outside and inside the Blocks, must be observed. All rubbish must be deposited in the receptacles provided. Rest chairs, cushions and rugs must be brought in from the lawns at night.

### SPUTUM.

All patients must use the sputum cups provided whilst on their Blocks. Those patients who are up and about must carry with them one of the flasks provided and must use it on all occasions when necessary. Patients must not use their handkerchiefs to expectorate into, nor must there be any spitting about the grounds or premises whatsoever. Anyone found doing this will be summarily dismissed.

### PAPER HANDKERCHIEFS.

Patients must not make use of any handkerchiefs other than the paper handkerchiefs issued.



### VISITORS' PASSES.

The official visiting days are Saturday and Sunday from 2 to 4 p.m., and for these occasions no passes are required. Visitors at any other time must be provided with a special pass issued by the Medical Superintendent; applications for such to be made to the Medical Superintendent through the Sister of the Division.

Visitors are not permitted in the mornings.

Visitors on week-days are permitted in the afternoons from 2 to 4 p.m. only as follows:—

For those patients on rest, every afternoon with permission.

For patients on exercise or grade work, two afternoons per week only.

CHILDREN UNDER TWELVE YEARS OF AGE ARE NOT ALLOWED TO VISIT THE HOSPITAL IN ANY CIRCUMSTANCES.

Patients must await and take farewell of their visitors on the Blocks.

### USE OF NORTH DRIVE.

The North Drive must not be used by patients except as follows:

MALE PATIENTS may use the North Drive when going to and from Chapel, Hospital Shop, X-ray room, General Office (Block IX), the entrance gate when on pass, and, in the case of Block VI., when their presence is required at the Consulting Room.

FEMALE PATIENTS may use the North Drive when going to and from meals, Hospital Shop, X-ray room, General Office, Block IX., and the entrance gate when on pass.

### HOSPITAL SHOP.

The Hospital Shop is open as follows:—

FOR MALE PATIENTS:—9.10 a.m. to 9.30 a.m.

FOR FEMALE PATIENTS:—1.0 p.m. to 1.30 p.m.

### FOOD AND DRINK.

Food and drink must not be brought or sent into the Hospital, with the exception of fruit and sweets. Alcoholic liquors are strictly forbidden.

### BOUNDS.

Any patient found breaking bounds will be liable to dismissal.

There must be no communication of any kind between male and female patients. Any infringement of this rule will render the patients concerned liable to dismissal.

### COMPLAINTS.

Any patient having a complaint to make will kindly report to the Sister in charge of the Division, who will bring the question to the notice of the Medical Superintendent for investigation.



Any patient in the Dining Hall who has a complaint to make must do so, immediately after the meal, to the officer in charge of Hall.

Punctuality in attendance at the Dining Hall for meals must be observed.

### PASSES.

Patients on 2 x 30s. exercise or grade work are allowed a pass out of the Hospital from 2 to 5 p.m. once a week.

Applications for any special passes must be made to the Medical Superintendent through the Sister of the Division.

Chapel passes are permitted to patients of other denominations than Church of England, provided that such patients have reached 2 x 30s. exercise or grade work.

### FEEES.

A Guarantee Fee of £1 must be deposited with the Steward by every patient on admission, together with a fortnight's payments in advance, and thereafter fees must be kept paid up a fortnight in advance. The Guarantee Fee will be returned to the patient on discharge, subject, however, to the right on the part of the Hospital of retaining the same or any part thereof for payments due or for damage done. The first payment is collected on admission, and future payments may be taken or sent to the General Office, Block IX., at the following times daily:—

Male Patients :—9.15 a.m. to 9.30 a.m.

Female Patients :—11.15 a.m. to 11.30 a.m.

### NOTICE OF LEAVING.

All patients must give one week's notice in writing to the Medical Superintendent of their intention to leave the Hospital; failing this, payment in lieu of notice will be required.

### LETTERS OF RECOMMENDATION.

Letters of Recommendation hold good for a period of eight weeks each.

Patients are responsible for obtaining and handing in Letters of Recommendation as they become due.

### EXTENSIONS OF TREATMENT.

Applications for extensions of treatment must be made on the forms provided for that purpose. These must be filled in and sent to the Medical Superintendent for his consideration, as follows:—  
During the fifth, ninth, thirteenth, and seventeenth weeks of treatment.



# YEARLY SUMMARY OF METEOROLOGICAL OBSERVATIONS

*Taken at the Royal National Hospital for Consumption, Ventnor,  
during the year 1937.*

Highest Barometer Reading at 32° F. and Sea Level (on December 26th) ... ..	30.764 inches
Lowest Barometer Reading at 32° F. and Sea Level (on March 14th) ... ..	28.804 inches
Mean Barometer Reading at 32° F. and Sea Level ...	29.976 inches
	Degrees.
Maximum temperature in Shade (on August 7th) ... ..	84.0
Minimum temperature in Shade (on January 29th & March 10th)	29.0
Mean temperature in Shade ... ..	52.3
Ditto in Winter Months ... ..	46.1
Mean daily range ... ..	10.2
Degree of humidity at 9 a.m. ... ..	81.6
Mean amount of Cloud (0-10) ... ..	6.6
Number of days on which rain fell ... ..	177
Greatest daily fall (on December 7th) ... ..	2.10 inches
Total amount of rain ... ..	37.13 ..

## Direction of Wind at 9 a.m. and Sunshine Records.

MONTH.	N.	N.E.	E.	S.E.	S.	S.W.	W.	N.W.	Calm.	Total.	Sunshine Hours.
January ...	1	1	6	—	5	7	9	2	—	31	61.5
February ...	1	—	1	1	—	4	15	6	—	28	68.9
March ...	7	8	1	5	—	5	4	1	—	31	148.1
April ...	3	2	9	2	1	1	9	3	—	30	154.6
May ...	2	2	9	5	1	4	7	1	—	31	213.4
June ...	2	4	1	2	1	3	9	8	—	30	246.6
July ...	3	—	2	2	—	3	14	7	—	31	172.4
August ...	3	4	7	3	1	3	9	1	—	31	222.7
September ...	6	1	2	2	2	9	6	2	—	30	179.6
October ...	5	6	4	4	1	3	4	4	—	31	123.5
November ...	5	7	6	5	—	2	1	4	—	30	95.3
December ...	5	4	4	2	1	4	6	5	—	31	57.9
Totals ...	43	39	52	33	13	48	93	44	—	365	1744.5



Comparative Record of Sunshine during 1937 in Hours.

	Ventnor.	Kew.	Holyhead.	Aberdeen.
	HOURS.	HOURS.	HOURS.	HOURS.
JANUARY ...	61	48	47	42
FEBRUARY ...	69	63	64	101
MARCH ...	148	112	128	99
APRIL ...	155	102	131	81
MAY ...	213	173	252	164
JUNE ...	247	208	183	187
JULY ...	172	135	146	127
AUGUST ...	223	210	169	127
SEPTEMBER ...	180	153	140	160
OCTOBER ...	123	82	99	76
NOVEMBER ...	95	46	61	44
DECEMBER ...	58	25	37	29
TOTAL HOURS...	1744	1357	1457	1237



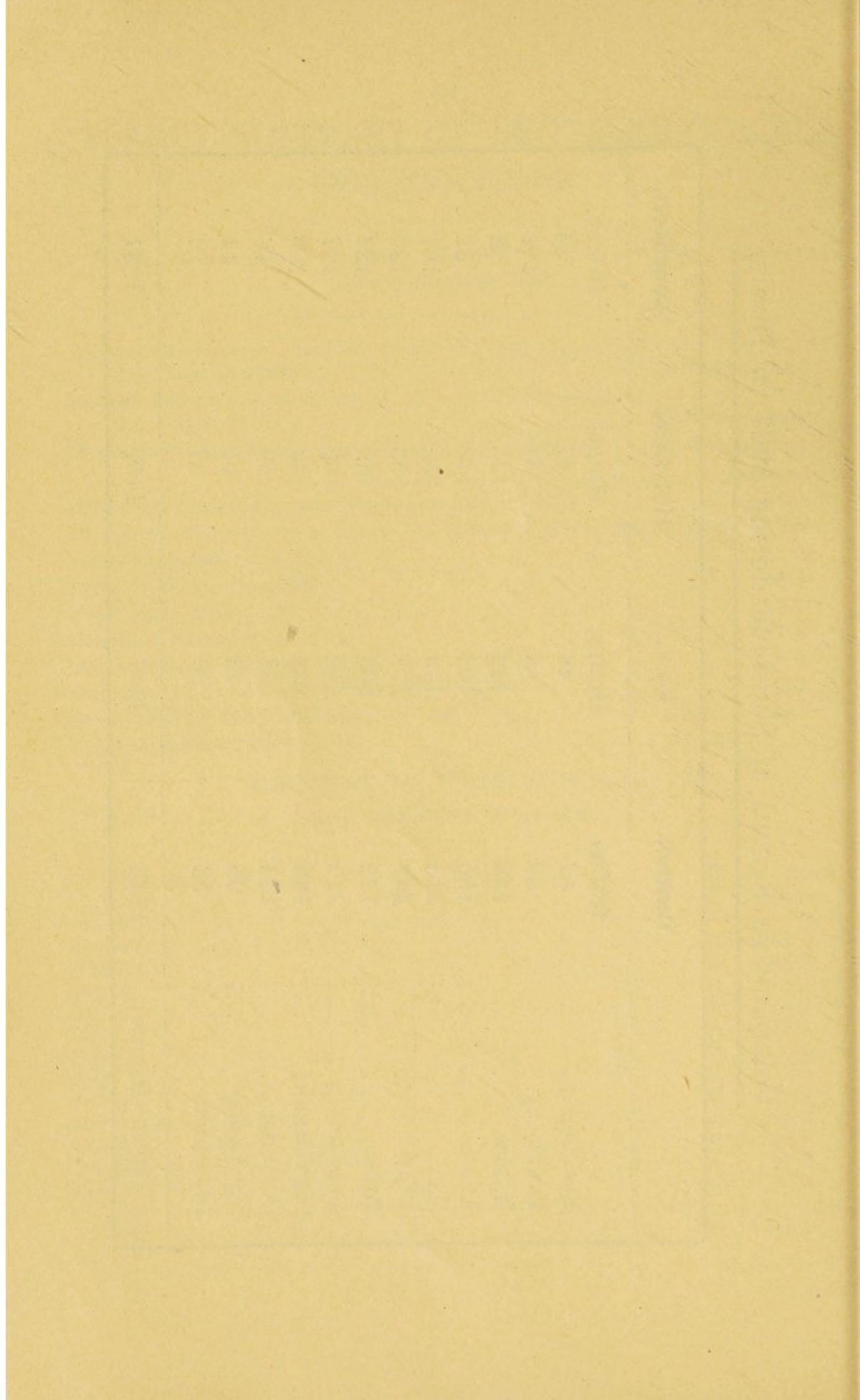



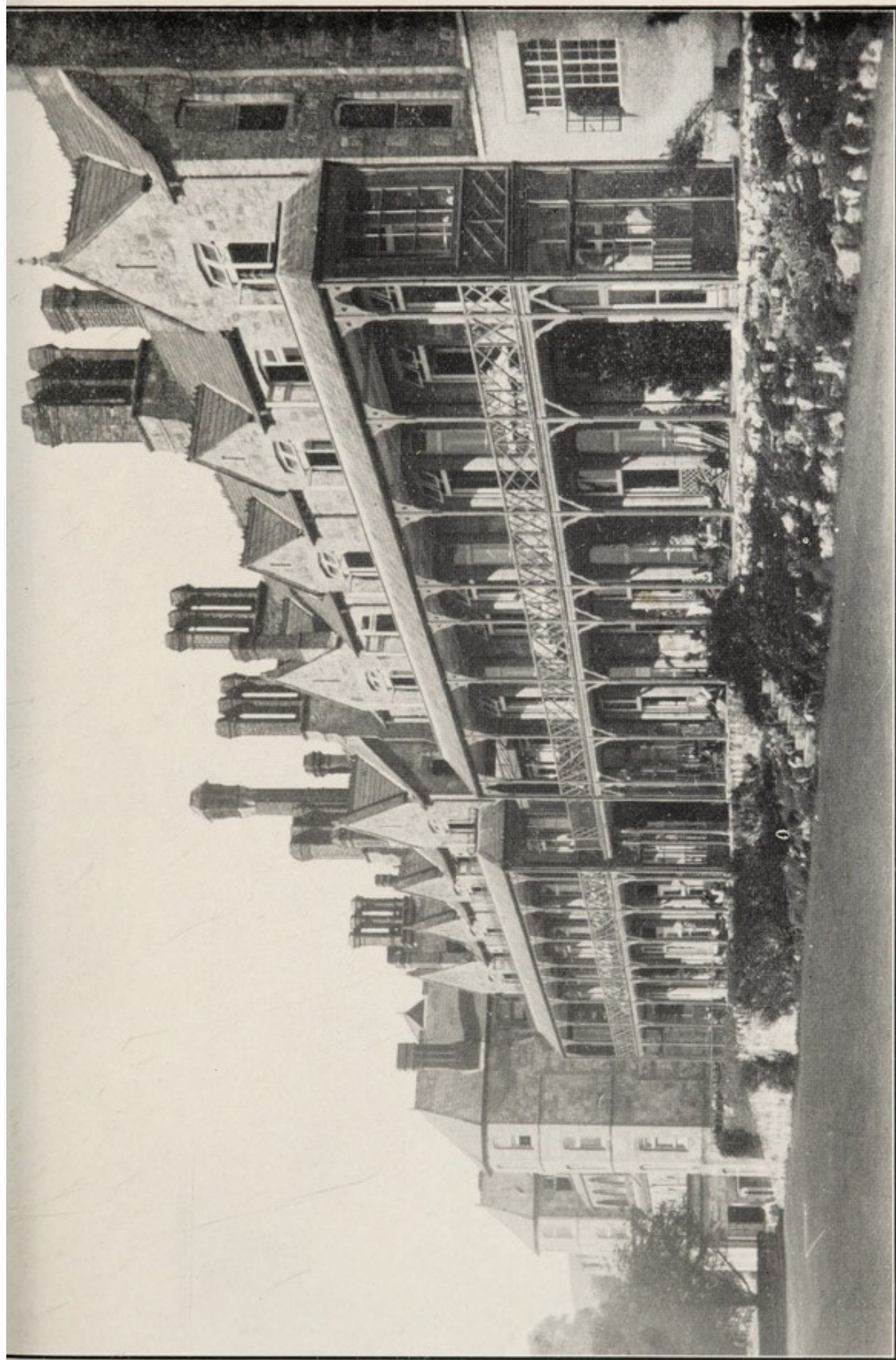

BLOCKS VII AND VIII SHOWING VERANDAH.







A PATIENT'S BEDROOM.





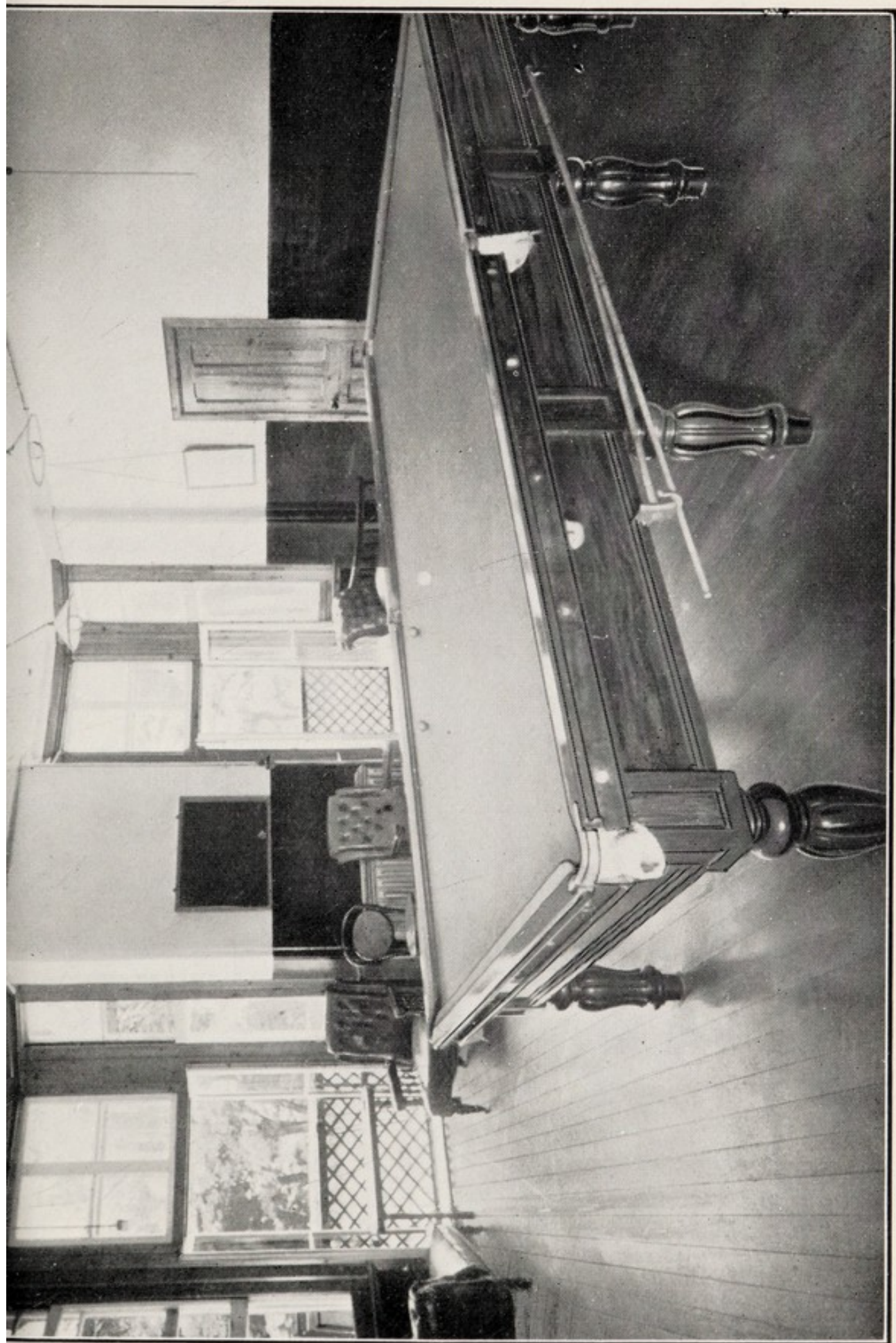

A SITTING ROOM.







PART OF THE DINING HALL.





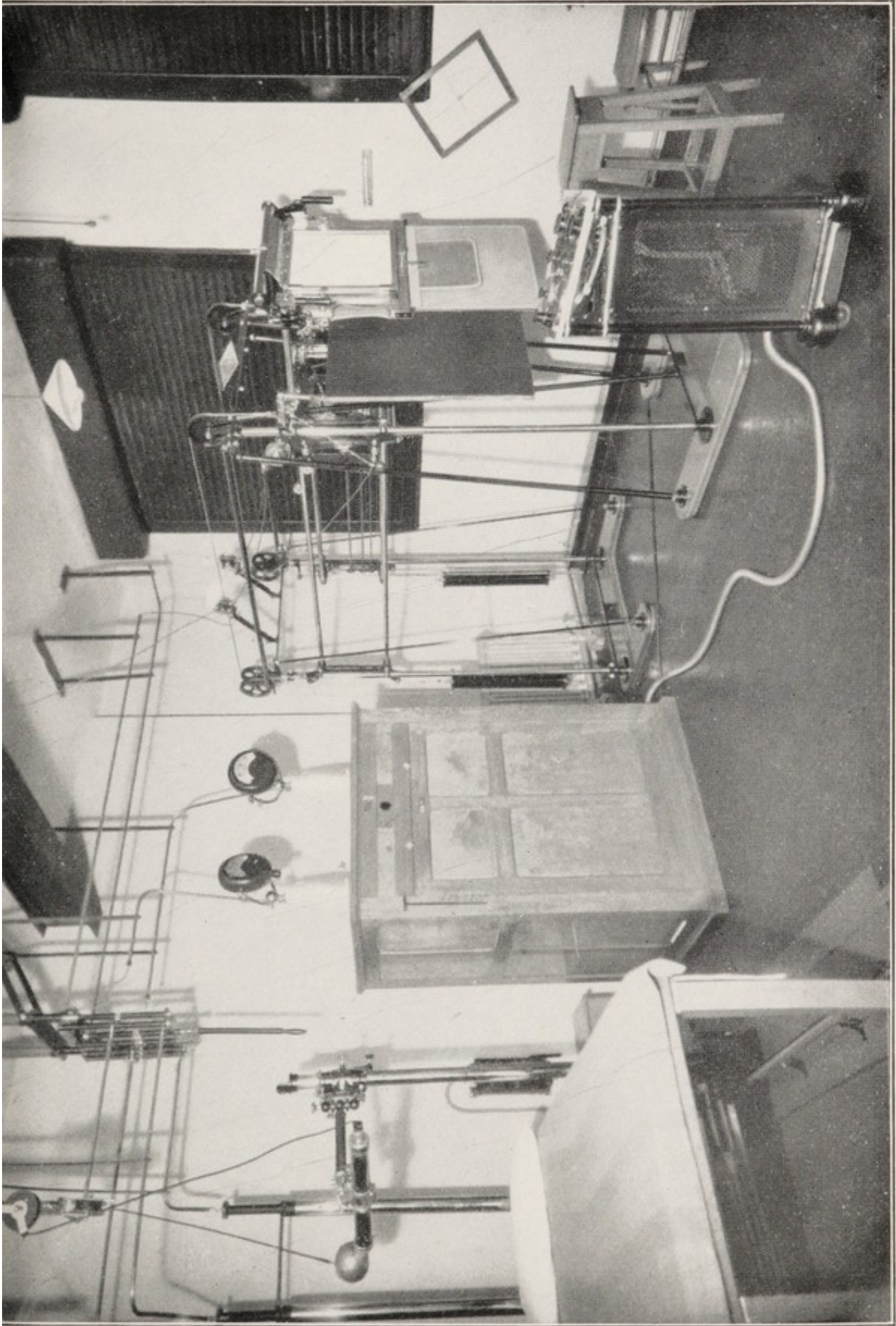

THE X RAY ROOM.





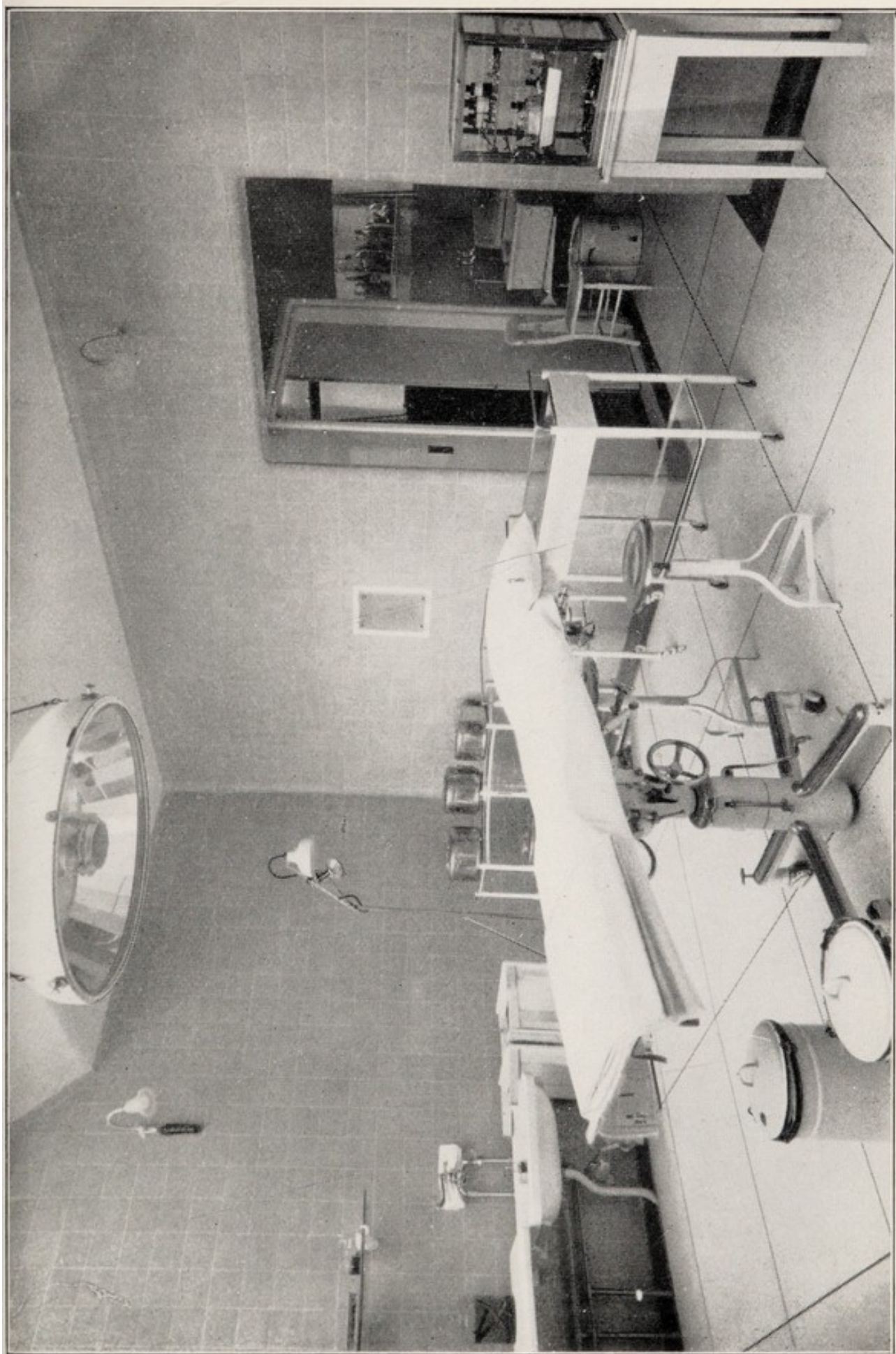

THE OPERATING THEATRE.





. . . THE . . .  
SIXTY-NINTH ANNUAL REPORT  
OF THE BOARD OF MANAGEMENT

*For the Year ending 31st December, 1937.*

Presented to the Annual Meeting of Governors on

2nd MAY, 1938.

The Right Honourable LORD EBBISHAM, G.B.E.

in the Chair.

It is with great pleasure that we record the continued gracious Patronage of Their Majesties The King and Queen and of Her Majesty Queen Mary.

The year ended with an excess of expenditure over income of some £725. This was however anticipated by the Board of Management as much work which was undertaken towards the close of 1936 had to be paid for in 1937. That this deficit was not larger is due to the loyal support of all friends of the Hospital and especially to the following whose gifts the Board wish particularly to acknowledge :—

	£	s.	d.
Stock Exchange, Trustees and Managers of	525	0	0
Trustees of Prison Charities	500	0	0
Earl of Northampton's Charity	300	0	0
Prudential Assurance Co., Ltd.	210	0	0
Smith's (Kensington Estate) Charity, Trustees of	200	0	0
Benevolent and Orphan Fund of the National Union of Teachers	190	1	0
L. M. & S. Railway Hospital Fund (Crewe)	189	0	0



	£	s.	d.
" Alexandra Day " Committee ... ..	150	0	0
Union-Castle Mail Steamship Co., Ltd. ... ..	106	0	0
Harrods Benevolent Fund ... ..	105	0	0
Metropolitan Hospital Sunday Fund ... ..	100	0	0
Bernhard Baron Charitable Trust ... ..	100	0	0
Patients' Guild of Helpers ... ..	90	13	3
Player & Sons Employees' Benevolent Fund, Messrs. John	84	0	0
Liverpool Victoria Friendly Society ... ..	78	15	0
London Transport Benevolent Fund ... ..	63	0	0
Hingley & Sons, Ltd., Messrs. N. ... ..	52	10	0
Merchant Taylors, The Worshipful Company of ...	52	10	0
Southern Railway ... ..	52	10	0
White's Estate, Trustees of the late Samuel ... ..	52	10	0
Worshipful Company of Clothworkers ... ..	50	0	0
Delmar Charitable Trust, The ... ..	50	0	0
Miss Rosie Neumann ... ..	50	0	0

**Finance.** Total income shows a decrease of almost £2,000, but this was expected as there was no Broadcast Appeal during the year and the Hospital could not reasonably expect so large a revenue from Legacies. Annual Subscriptions show a decrease, although there was an increase in the actual number of subscribers; the explanation of this seeming anomaly lies in the fact that certain large firms who subscribe in proportion to the number of their Staff treated by the Hospital, have not had to make so much use of our services. The Board, however, are assured that this is not due to any dissatisfaction with the



treatment afforded. Donations show a very welcome increase of nearly £800 and the Board are very pleased to note that many of those who responded to the wireless appeal in 1936, again sent donations in 1937. The increase in payments from Patients and Public Authorities is accounted for by the fact that additional beds were available in the annexe built by Mr. Nunn when constructing the lift shafts.

On the expenditure side of the accounts, Provisions show a considerable increase due to the increasing cost of living. Electricity shows an increase due to the installation of passenger lifts and to the ever-increasing use of X-Ray apparatus. During the year a cinematograph was purchased and performances are given once a week in the Recreation Room ; these performances are much appreciated by Patients and Staff and the enjoyment provided is, the Board feels sure, full compensation for the increased expenditure on Entertainments.

During the year the Hospital decided to adopt the Federated Superannuation Scheme for Nurses and Hospital Officers ; this is a contributory pension scheme which, while greatly appreciated by the Staff, will in the long run prove an economy to the Hospital ; at present however, it is responsible for the increases in salaries of Nursing and Lay Staff. The increased cost of Printing and Stationery is due to the installation of a new system of accountancy rendered necessary by the increasing work of the Hospital. During the year Block 10 was renovated and redecorated, a new water main was installed, and the main chimney of the Boiler House repaired ; this accounts for the increase in Renewals and Repairs, while the external painting of the whole Hospital explains the rise in Cleaning and Painting.



**Additions.** The installation of the passenger lifts mentioned in the last report was completed early in the year and they have proved of the very greatest value. No sooner had this work been done than Mr. Nunn undertook the reconstruction of the garage, linen room, and Hospital shop. These were housed in large wooden huts along the North Drive, and Mr. Nunn has replaced them with excellent brick and stone structures, set further back from the drive so as to allow of more room for the turning of cars and tradesmen's vans. In addition Mr. Nunn has undertaken many smaller, yet extremely valuable alterations and improvements, and it is quite impossible for the Board adequately to express their appreciation of his wonderful generosity in the Hospital.

**Executive.** The following members of the Board who retire by rotation, being eligible, offer themselves for re-election, namely, Dr. Robert Armstrong, Mr. Cuthbert Burgoyne, Mr. A. Tudor Edwards, Dr. Arthur G. Phear, C.B., Dr. R. L. Rawlinson, Mr. W. J. Thompson, Mr. C. D. Wilkinson, and Sir Frederick W. Young.

**Honorary Medical Staff** During the year Dr. G. H. Shaw, Pathologist in Ventnor to the Hospital since 1930, was compelled to resign owing to ill health and the Board deeply regret that he has since died.

Once more the Board place on record their appreciation of the invaluable work done by the Honorary Medical and Surgical Staff, and by the Honorary Medical Referees.



**Staff.** In their last report the Board referred to the increasing work of the Medical and Nursing Staffs and during 1937, efforts have been made to lighten this burden. A new Consulting Room for the Medical Superintendent is being built on Block IX, in order that as many patients as possible may come to the Medical Superintendent instead of his having to go to them. In addition, it has been found necessary to engage a fourth resident Medical Officer: this has entailed the building of a new dining room adjacent to the Medical Officers' sitting room. During the year the Board, in an effort to reduce the hours of duty for Nurses, sanctioned the engagement of four additional nurses: the engagement of these nurses enabled a 48 hour week to be put in operation, but with the present nation-wide shortage of Nurses, it is not always possible to maintain a full Staff.

The Board wish to take this opportunity of thanking all the Staff, both at Ventnor and in the London Office, for their excellent work during the past year.

**Conclusion.** The year has again been one of considerable achievement, both from the lay and medical sides of the Hospital. The buildings and equipment of the Hospital are in a high state of efficiency while the results of treatment as shown in the Medical Report are extremely satisfactory.

There is however, a definite and unavoidable tendency for the cost of treatment to increase and the Board ask all supporters of the Hospital to endeavour to interest their friends in the very necessary work which is being done. Though the campaign for National Fitness may do much good it will unfortunately be many years before this Hospital becomes unnecessary. In the meantime, the greater our Funds, the more work we can do.



THE SIXTY-NINTH ANNUAL GENERAL MEETING  
OF THE GOVERNORS OF THE  
ROYAL NATIONAL HOSPITAL FOR CONSUMPTION, VENTNOR,

was held at the  
London Office, 18, Buckingham Street, Strand, W.C.2, at 4 p.m.,  
on Monday, 2nd May, 1938, when the President,

*The Right Honourable LORD EBBISHAM, G.B.E.*  
was in the Chair.

The Secretary read the notice convening the meeting.

The minutes of the previous meeting dated 12th July, 1937, which had been circulated, were confirmed.

In moving that the Report of the Board of Management and the Audited Statement of Accounts for the year ended 31st December, 1937, be received, adopted and circulated amongst the Governors, Subscribers and Friends of the Hospital the President said:—

“The accounts for the year showed a deficit of some £700 but you may remember that when addressing you last year I forecast a considerable deficit for 1937 as much of the work undertaken in the latter half of 1936 had to be paid for in 1937. As the Honorary Treasurer will be dealing with the accounts in detail I will only say that I consider the position satisfactory, and that the increasing number of Subscribers is most encouraging.”

The President reminded the meeting that, last year, he had referred to the shortage of Nurses and had expressed the opinion that hours of work must be curtailed. He then said that during the year under review the Board of Management had sanctioned the employment of four additional Nurses in order to reduce the Nurses' hours of duty to 48 hours per week, but that this, unfortunately, had not had the desired effect as the difficulty of obtaining Nurses was greater than ever, and he felt that Nurses, in addition to shorter hours, desired greater freedom to live their own lives when off duty. A further move to improve the position of our Nurses had been the joining by the Hospital of the Federated Superannuation Scheme for Nurses and Hospital Officers, a contributory pension scheme (the Hospital paying two-thirds and the individual one-third of the premium) which allows of migration from one Hospital to another. Thus a Nurse under this scheme may, at the age of 55, draw a pension although she may not have been with any one Hospital for more than a year or two.

The President then said:—“Two years ago I mentioned that it would be very interesting if we could keep in touch with our ex-patients and see how they fared after leaving the Hospital. During the latter half of 1937 experiments had been made in collecting information and these were so successful that in January, 1938, it was decided to institute a properly-organised “follow-up” on all patients who had left the Hospital since January, 1934. The results will be published annually, commencing next year, and should be of great interest to us all. It has already been discovered that of the 354 patients discharged in 1934, 65% are doing a full day's work whilst a further 12% are doing part-time work, a very satisfactory evidence of the value of the treatment afforded by the Hospital.”

The word “treatment” reminded the President of another development, namely, the appointment of a fourth Medical Officer. The work entailed by modern methods of treatment had grown so enormously that our previous Staff of three Doctors was becoming very much over-worked and so the Board of Management had appointed an additional Doctor in September last.



In conclusion the President said :—" The four things I have mentioned, namely additional Nurses, the Pension Scheme, the " follow-up " system, and the employment of a fourth Medical Officer were all necessary and in keeping with the steady development of the Hospital. They mean, however, additional expense and remembering the rising cost of living which is affecting our Bills for provisions, and also our wages bill, we must realise that our expenditure is likely to increase considerably. The number of our supporters grows every year, but does not grow fast enough, and I would ask all of our friends to endeavour to enlist as much support for us as possible. We cannot stand still, we must progress, and to progress we need every bit of help and encouragement we can get."

COLONEL LEAF, in supporting the motion, referred to the very valuable work which MR. NUNN had continued to do during the past year, the most striking item of which was the erection of permanent buildings for the linen-room, Hospital Shop, and garage ; he had also undertaken many improvements in the grounds for which it was impossible adequately to express appreciation. During the year a cinematograph had been installed and the weekly performances were much appreciated by both patients and staff.

MR. BURMESTER, in seconding the motion, said that the President had already said that the deficit was largely due to work of 1936 being paid for in 1937. He then gave explanations of the various fluctuations in income and expenditure which are incorporated in the report of the Board of Management.

The motion was then put to the meeting and carried unanimously.

MR. CUTHBERT BURGOYNE proposed, MR. W. J. THOMPSON seconded, and it was unanimously agreed that MR. J. W. STANLEY BURMESTER, F.R.I.B.A., be re-elected Honorary Treasurer for the ensuing year.

It was proposed by MR. S. HAROLD HARGROVE, seconded by COLONEL Z. G. BURMESTER, and unanimously agreed that the following members of the Board of Management, who retire by rotation, be re-elected, namely :— DR. ROBERT ARMSTRONG, MR. CUTHBERT BURGOYNE, MR. A. TUDOR EDWARDS, DR. ARTHUR G. PHEAR, C.B., DR. R. L. RAWLINSON, MR. W. J. THOMPSON, DR. C. D. WILKINSON, and the HONBLE. SIR FREDERICK W. YOUNG.

MR. HARRIS proposed, MR. JOHN BURGOYNE seconded, and it was unanimously agreed that SIR W. HARRY PEAT, K.B.E., of the firm of Peat, Marwick, Mitchell & Co., of London, Fellow of the Institute of Chartered Accountants, be re-elected Honorary Auditor for the ensuing year, and in passing this motion it was also resolved to pass a very hearty vote of thanks to SIR W. HARRY PEAT for his services.

In proposing a very hearty vote of thanks to the Honorary Medical and Surgical Staff and to the Honorary Medical Referees throughout the Country, the HONBLE. L. W. JOYNSON-HICKS said that it was impossible to over-estimate the value of the services rendered by these gentlemen. He felt that the Salaried Staff would be the first to join in this vote of thanks as he knew how much they appreciated the help, encouragement and advice received from the Honorary Staff. MR. OLLERENSHAW seconded the motion which was carried unanimously.

DR. SYMES-THOMPSON, in replying, stated that despite the drawbacks of an old building the Board and Governors could rest assured that the work of the Hospital bore favourable comparison with that of any Chest Hospital in the Country. He knew that he was speaking for his medical colleagues when he said that it was a pleasure to work with a Board of Management as sympathetic and a Staff as keen as that attached to this Hospital.

LORD EBBISHAM proposed a vote of thanks to the Staff, which was carried unanimously, and to which the Medical Superintendent replied.

LORD EBBISHAM felt that he could not let the meeting close without proposing a vote of thanks to COLONEL LEAF and MR. NUNN who were indefatigable in their work for the Hospital. This was carried with acclamation.

The meeting terminated with a very hearty vote of thanks to LORD EBBISHAM for his kindness in presiding.



Dr. INCOME AND EXPENDITURE ACCOUNT

INCOME.

ORDINARY.	£	s.	d.	£	s.	d.	£	s.	d.
<b>I. VOLUNTARY GIFTS.</b>									
1. Subscriptions, Donations, etc. :—									
Annual Subscriptions (see page 91) ...	3,751	2	9						
Donations (see page 91) ...	2,552	16	3						
Box Collections (see page 91) ...		9	13	3					
Gifts in Kind ...		8	16	3					
Other Voluntary Gifts :—									
Donations :—									
“ Help Yourself ” Society ...		2	9	3					
“ Alexandra Day ” (Ventnor) ...		53	4	1					
Patients “ Guild of Helpers ” ...		90	13	3					
2. Central Funds :—							6,468	15	1
King Edward’s Hospital Fund ...									
Hospital Sunday Fund ...	100	0	0						
Hospital Saturday Fund ...									
Other Central Funds ...									
							100	0	0
									6,568 15
<b>II. RECEIPTS ON ACCOUNT OF SERVICES RENDERED—</b>									
1. Contributions on Account of Services to Patients—									
(a) From Patients and their Societies :—									
Patients ...	8,326	17	7						
Hospital Contributory Association ...									
Approved Societies ...									
Other Sources ...	755	14	8						
									9,082 12 3
(b) From Public Authorities :									
Bournemouth, Boro’ of ...	£214	11	0						
Cambridgeshire County Council ...		27	6	0					
Croydon Borough Council ...	193	18	0						
Dorset County Council ...	23	2	0						
East Ham, County Borough of ...		178	3	0					
Essex County Council ...	1,044	14	0						
Hertfordshire County Council ...		20	13	0					
Isle of Wight County Council ...		1	2	1	0				
Kent County Council ...		199	18	0					
London County Council ...	2,609	11	0						
Middlesex County Council ...	1,250	18	0						
Nottingham City Council ...		74	11	0					
Portsmouth, City of ...	1,280	7	0						
Reading, County Boro’ of ...	315	7	0						
Smethwick, County Boro’ of ...	181	13	0						
Staff, Wolverhampton and Dudley Joint Committee ...		44	2	0					
Suffolk County Council, West ...		51	16	0					
Sunderland, County Boro’ of ...	219	9	0						
Surrey County Council ...	334	2	0						
Yorkshire, North Riding of ...		29	2	0					
							8,375	4	0
Carried forward ...	£17,457	16	3				£6,568	15	



FOR THE YEAR ENDING 31ST DECEMBER, 1937.

Cr.

## EXPENDITURE.

MAINTENANCE.		£	s.	d.	£	s.	d.	£	s.	d.
ORDINARY:—										
I. PROVISIONS:—										
1	Meat	...	...	...	1,416	16	0			
2	Fish	...	...	...	430	3	10			
3	Poultry	...	...	...	115	11	9			
4	Rabbits	...	...	...	32	4	11			
5	Butter	...	...	...	477	15	1			
6	Cheese	...	...	...	44	7	6			
7	Bacon and Lard	...	...	...	682	13	2			
8	Sausages	...	...	...	186	4	11			
9	Eggs	...	...	...	265	11	5			
10	Milk	...	...	...	1,300	19	0			
11	Bread and Flour	...	...	...	370	5	3			
12	Oatmeal	...	...	...	36	18	11			
13	Tea	...	...	...	143	8	11			
14	Coffee	...	...	...	48	1	2			
15	Sugar	...	...	...	128	5	4			
16	Jams	...	...	...	144	5	10			
17	Rice, Sago, etc.	...	...	...	23	11	5			
18	Biscuits	...	...	...	63	17	7			
19	Groceries (Sundries)	...	...	...	315	6	2			
20	Vegetables and Fruit	...	...	...	913	1	2			
21	Malt Liquors	...	...	...	62	4	3			
22	Aerated Waters and Ice	...	...	...	17	17	4			
										7,219 10 11
SURGERY AND DISPENSARY:—										
1	Drugs, Chemicals, Disinfectants, etc.	...	...	...	395	17	0			
2	Dressings, Bandages, etc.	...	...	...	73	11	5			
3	Instruments and Appliances	...	...	...	511	6	11			
4	Wines and Spirits	...	...	...	12	14	0			
5	Salaries and Wages of Dispensing Staff	...	...	...	174	8	0			
6	Sundries	...	...	...	29	15	1			
	Medical Library	...	...	...	14	15	10			
										44 10 11
										1,212 8 3
III. DOMESTIC:—										
1	Renewals and Repairs to Furniture, Bedding, Crockery, etc.:									
	Furniture	...	...	...	373	18	10			
	Bedding and Linen	...	...	...	259	4	4			
	Hardware, Crockery	...	...	...	158	3	3			
										791 6 5
2	Laundry	...	...	...	997	14	8			
3	Cleaning and Chandlery	...	...	...	121	5	4			
4	Water	...	...	...	141	0	10			
5	Fuel and Lighting:—									
	Steam Coal	...	...	...	1,150	3	8			
	House Coal	...	...	...	322	0	7			
	Gas	...	...	...	232	14	9			
	Electricity	...	...	...	211	8	8			
	Oil, Wood, etc.	...	...	...	3	11	0			
										1,919 18 8
6	Uniforms	...	...	...	90	5	1			
7	Sundries	...	...	...	9	15	6			
	Entertainments	...	...	...	105	11	0			
										115 6 6
										4,176 17 6
	Carried forward	...	...	...						£12,608 16 8







Dr. INCOME AND EXPENDITURE ACCOUNT

		£	s.	d.
Brought forward ... ..		29	301	17 3
<p><i>(The following items are faintly visible in the background of the page, likely bleed-through from the reverse side of the document. They include various departmental and administrative headings such as: Medical, Nursing, Out-patient Department, Laboratory, Pharmacy, Dispensary, X-ray Department, Pathology, Radiology, Administration, Finance, and General Expenses.)</i></p>				
Total Expenditure		727	18	10
EXCESS OF EXPENDITURE OVER INCOME FOR THE YEAR		727	18	10
Total Income		30,029	16	1
Total Expenditure		30,029	16	1

£30,029 16 1



FOR THE YEAR ENDING 31ST DECEMBER, 1937.

Cr.

	£	s.	d.	£	s.	d.
Brought forward ... ..				30,027	14	1
<b>EXTRAORDINARY:—</b>						
Donation to British Red Cross Library ... ..		2	2	0		
EXTRAORDINARY EXPENDITURE ... ..				2	2	0
<b>TOTAL EXPENDITURE ... ..</b>				<b>30,029</b>	<b>16</b>	<b>1</b>

£30,029 16 1





FOR THE YEAR ENDING 31ST DECEMBER, 1937.

**ALLOCATED.****Income and Expenditure Account :—**

	£	s.	d.
Surgical and Dispensary Instruments and Appliances ...		—	
Domestic. Renewals and Repairs to Furniture, etc. ...	170	5	3
Laundry ... ..		—	
Establishment. Renewals and Repairs ... ..	1,132	16	9
Annual Cleaning ... ..	834	2	11
<b>Total charged to Income and Expenditure Account ... ..</b>	<b>£2,137</b>	<b>4</b>	<b>11</b>
<b>Balance Sheet :—Land, Buildings and Equipment of the Hospital : for Improvements, Extensions, and Additions</b>		<b>—</b>	

Net Total ... ..	<b>£2,137</b>	<b>4</b>	<b>11</b>
------------------	---------------	----------	-----------

**BALANCE***At 31st December,*

		£	s.	d.	£	s.	d.	£	s.	d.
<b>1. SUNDRY CREDITORS :—</b>										
	General Fund ... ..				1,780	15	5			
	Patients' Deposits ... ..				158	0	0			
					<hr/>					1,938 15 5
<b>2. LOANS TO HOSPITAL :—</b>										
	Lands, Buildings and Equipment Fund :—									
	Loan from General Fund ... ..				3,884	4	6			
	<b>BANK OVERDRAFT :—</b>									
	General Fund ... ..			335	7	5				
	Special Funds ... ..			94	5	3				
					<hr/>					429 12 8
										4,313 17 2
<b>3. CAPITAL ACCOUNTS :—</b>										
	(a) Hospital Endowments :—									
	Endowment of Beds as per last A/cs. ...	20,461	3	8						
	Endowment of Nurses' Home as per last									
	Accounts ... ..	1,626	0	0						
					<hr/>					22,087 3 8
	(b) Special Funds :—									
	<i>Frederick</i> Fund ... ..	3,450	9	0						
	<i>Hamilton</i> Fund ... ..	16,781	13	0						
	Recreation Room Fund ... ..	717	19	4						
					<hr/>					20,950 1 4
	(c) Lands, Buildings and Equipment Fund :—									
	Balance, as per last Accounts ... ..	41,621	12	10						
	Add Special Gifts during the year ...	4,063	3	0						
					<hr/>					45,684 15 10
	(d) General Fund :—									
	Balance, as per last Accounts ... ..	79,122	5	6						
	Less Excess of Income over Expendi-									
	ture for the Year ... ..	727	18	10						
					<hr/>					78,394 6 8
										167,116 7 6
<b>4. UNEXPENDED INCOME, BALANCE OF SPECIAL FUNDS :—</b>										
	Bray & Mathison Charity ... ..									15 8 2
										<hr/>
										£173,384 8 3

I have audited the above Balance Sheet with the Books and Vouchers of the Hospital, and I have obtained all the information and explanations I have required. The Bank have certified that they hold the Certificates representing the Investments and the Inscribed Stocks have been verified. To the best of my knowledge and belief the regulations of the Revised Uniform System have been followed.

11, IRONMONGER LANE,  
LONDON, E.C.2.

8th March, 1938.

W. H. PEAT,  
*Chartered Accountant.*  
Honorary Auditor.



# SHEET

1937.

	£	s.	d.	£	s.	d.	£	s.	d.
<b>1. CASH IN BANK AND IN HAND :—</b>									
On Account of :—									
(a) Hospital Endowments :—									
Endowment of Beds Fund ... ..	132	19	3						
Nurses' Home Endowment Fund ...	126	0	6						
				258	19	9			
(b) Special Funds ... ..				15	8	2			
(c) Lands, Buildings and Equipment Fund				—					
(d) General Fund ... ..				201	9	7			
(e) Patients' Deposits ... ..				158	0	0			
							633	17	6
<b>2. STOCKS OF STORES ON HAND (As certified by the Officials of the Hospital)</b>							2,278	8	9
<b>3. SUNDRY DEBTORS :—</b>									
General Fund ... ..							1,999	0	8
Special Funds ... ..							64	10	2
							2,063	10	10
<b>4. INTERNAL LOAN :—</b>									
General Fund :—									
Loan to Land, Buildings and Equipment Fund ... ..							3,884	4	6
<b>5. INVESTMENTS (as detailed on pages 36-37) :—</b>									
				Valuation per			Cost of In-		
				Brokers at			vestments.		
				31st Dec., 1937.					
				£	s.	d.	£	s.	d.
(a) Hospital Endowments :—									
Endowments of Beds	20,110	13	0	20,328	4	5			
Endowment of Nurses' Home ... ..	1,827	13	5	1,499	19	6			
							21,828	3	11
(b) Special Funds :—									
Frederick Fund	4,826	4	8	3,450	9	0			
Hamilton Fund	12,356	5	0	16,781	13	0			
							20,232	2	0
(c) Lands, Buildings and Equipment ... ..	2,510	0	0				2,146	5	0
(d) General Fund ... ..	54,382	18	5				72,147	6	0
							116,353	16	11
	£96,013	14	6						
<b>6. LANDS, BUILDINGS AND EQUIPMENT OF THE HOSPITAL :—</b>									
Expenditure from 1st January, 1913, to 31st December, 1936				42,100	12	4			
Additions during the year ended 31st December, 1937 :—				1,259	0	0			
Installation of Passenger Lifts, Annexe, etc. ...				4,063	3	0			
							47,442	15	4
<b>7. RECREATION ROOM :—</b>									
Expenditure as per last a/cs. ... ..							717	19	4
<b>8. OVER-EXPENDED INCOME :—</b>									
Balance of Special Funds—Frederick & Hamilton Funds ... ..							29	15	1
							173,384	8	3

NOTE.—The cost of the following property is not included in the Balance Sheet, viz. :—  
The Site, Buildings, Furniture and Appliances of the Hospital acquired prior to 1st January, 1906



## INVESTMENTS ON CAPITAL ACCOUNTS.

A) For Special Purposes.	Value at 31st December, 1937.				Cost of Investments.					
	(a) Hospital Endowments :—				£	s. d.	£	s. d.	£	s. d.
£36 East Indian Rly. Annuity, Class C										
The Crumpton John Nunn Bed ...	819	0	0					1,000	0	0
£3,202 2s. 8d. 2½ per cent. Consolidated Stock (Inscribed). The "M.L.R." and "C.R.A.L." Beds ...	2,389	11	0					3,000	0	0
£1,063 16s. 7d. New Zealand Government 3 per cent (Inscribed) Stock (1945). The Mrs. Mary Anne Leaf Bed	1,042	11	0					1,000	0	0
£1,084 0s. 3d. India Government 3 per cent Stock (Inscribed). The Hannah Finnie Memorial ...	861	15	9					1,000	0	0
£1,071 13s. 5d. India Government 3 per cent Stock (Inscribed). The Dr. J. G. Sinclair Coghill Bed ...	851	19	7					1,000	0	0
£1,145 9s. 1d. Guaranteed 2½ per cent (Irish Land) (Inscribed) Stock. The Rev. W. S. T. Gompertz Endowment ...	893	9	1					945	0	0
£1,199 8s. Guaranteed 2½ per cent (Irish Land) (Inscribed) Stock. Dr. Hougham Bell Memorial Bed ...	935	10	7					1,000	0	0
£677 6s. 6d. War Loan 3½ per cent Stock (Inscribed). The Mrs. Sarah Chantler Endowment ...	689	3	6					622	7	2
£1,060 18s. 1d. War Loan 3½ per cent Stock (Inscribed). The Peter Coats Trust ...	1,079	9	5					1,000	0	0
£1,030 3s. 3d. War Loan 3½ per cent Stock (Inscribed). The Dr. Joseph Groves Bed ...	1,048	3	9					1,000	0	0
£500 War Loan 3½ per cent Stock (Inscribed). The Miss Maryan Shore Endowment ...	508	15	0					500	0	0
£1,488 4s. 3d. Local Loans 3 per cent (Inscribed) Stock. The William Brown Hexall Bed ...	1,298	9	3					1,000	0	0
£1,000 10s. 7d. War Loan 3½ per cent Stock (Inscribed). The Edward Riley Bed ...	1,018	0	9					1,000	0	0
£1,003 13s. 5d. Commonwealth of Australia 3 per cent. Registered, (1955-58). The Mary Mitchell Bed	903	6	0					1,000	0	0
£1,002 8s. 3d. Commonwealth of Australia 3 per cent. Registered (1955-58). The Charles Lyle Bed...	902	3	5					1,000	0	0
£1,101 16s. 3d. Australia 5 per cent (1945-75) Stock. The Caroline and Alfred Hobson Bed ...	1,178	18	9					1,000	0	0
£1,055 8s. 2d. Commonwealth of Australia 3% (Inscribed) Stock (1939-41)	1,071	4	9					728	4	7
£832 4s. 9d. Local Loans (Inscribed) Stock. The Dudley and Jane Watkins Bed ...	726	2	8					532	12	8
£1017 14s. 2d. India 3½ per cent. (1931 Stock). The Sir Thomas Brooke-Hitching Bed ...	946	9	4					1,000	0	0
£1,017 14s. 3d. India 3½ per cent, (1931 Stock). The Henry Thomas Buck Bed	946	9	5					1,000	0	0
				20,110	13	0		20,328	4	5
(b) Other Special Purposes :—										
<i>Frederick Fund—</i>										
£1,204 16s. 4d. Bank of England Stock (Inscribed) ...	4,126	10	0					3,000	0	0
£355 Conversion Loan 3½ per cent ...	363	17	6					250	9	0
£384 18s. 9d. Local Loans 3 per cent Stock (Inscribed) ...	335	17	2					200	0	0
<i>Hamilton Fund—</i>										
£250 East Indian Railway Annuity, Class B ...	5,687	10	0					8,123	7	0
£275 Scinde, Punjab and Delhi Railway Annuity, Class B (Inscribed)	6,668	15	0					8,658	6	0
				17,182	9	8		20,232	2	0
Carried forward ...				37,993	2	8		40,560	6	5



INVESTMENTS ON CAPITAL ACCOUNTS—*continued.*

	Value at 31st December, 1937.				Cost of Investments.				
	£	s.	d.	£	s.	d.	£	s.	d.
Brought forward ...				37,293	2	8	40,560	6	5
(c) Nurses' Home Endowment Fund:—									
£509 Great Western Railway 5 per cent Redeemable Preference Stock	562	8	11			500	0	0	
£1,105 Southern Railway 5 per cent Preference Stock ... ..	1,265	4	6			999	19	6	
				1,827	13	5	1,499	19	6
(B) For Buildings and Equipment.									
£2,000 South Essex Water Works Ordinary Stock (1901). The Charles Edwin Layton Hospital, erected in 1899 ... ..				2,519	0	0	2,146	5	0
(C) For General Purposes.									
£286 13s. East Indian Railway Deferred Annuity Capital, Class D ... ..	6,521	5	9			8,235	7	6	
£4 East Indian Rly. Annuity, Class A	44	0	0			104	0	0	
£27 East Indian Rly. Annuity, Class A	297	0	0			960	0	0	
£2,703 Great Western Railway 5 per cent Consolidated Guaranteed Stock	3,405	15	7			3,713	1	0	
London and North Eastern Railway.—									
£7,500 4 per cent First Guaranteed Stock ... ..	7,162	10	0			7,976	18	9	
£3,500 5 per cent Preferred Ordinary Stock ... ..	288	15	0						
£7,000 4 per cent Second Preference Stock ... ..	1,855	0	0			12,145	0	0	
£2,800 Deferred Ordinary Stock ...	119	0	0						
£1,250 4 per cent First Guaranteed Stock ... ..	1,193	15	0			1,001	7	0	
London Midland and Scottish Rly.—									
£5,000 4 per cent Preference Stock ...	4,100	0	0			5,174	17	8	
£2,500 4 per cent Preference Stock ...	2,050	0	0			7,863	19	3	
£3,600 4 per cent Preference Stock ...	2,952	0	0						
£1,050 4 per cent Debenture Stock ...	1,092	0	0			1,323	0	0	
£1,746 4 per cent Preference Stock ...	1,431	14	5			2,215	15	1	
Southern Rly. (South Eastern Rly.).—									
£24 12s. Perpetual Annuities ...	660	0	0			852	0	0	
£114 5 per cent Preference Stock ...	130	10	7			209	6	5	
£2,101 9s. 5d. Local Loans 3 per cent (Inscribed) Stock ... ..	1,833	10	8			2,000	0	0	
£400 3 per cent Metropolitan Water (A) Stock ... ..	354	0	0			421	10	0	
£11,226 13s. 1d. Metropolitan Water ("B") (Inscribed) Stock ... ..	10,103	19	9			9,623	16	8	
£2,815 11s. 5d. Guaranteed 2½ per cent (Irish Land) (Inscribed) Stock ...	2,196	2	11			2,350	0	0	
£142 13s. 11d. Local Loans (Inscribed) Stock ... ..	124	10	0			127	14	3	
£4,484 2s. 6d. War Loan 3½ per cent Stock (Inscribed) ... ..	4,562	11	11			4,210	8	5	
Twenty 10s. Shares Army & Navy Co-operative Society, Ltd. (transferred to name of Hospital) (purchased in 1876) ... ..	31	5	0			1	1	6	
£100 3½ per cent War Loan (Inscribed) Stock ... ..	101	15	0			88	2	6	
Ten £10 Preference Shares in Wheelers' Wycombe Breweries ... ..	100	0	0			50	0	0	
£640 19s. 3d. 3½ per cent. Conversion Loan (Inscribed) ... ..	656	19	9			500	0	0	
£997 8s. War Loan 3½ per cent (Inscribed) ... ..	1,014	17	1			1,000	0	0	
				54,382	18	5	72,147	6	0
				96,013	14	6	£116,353	16	11



## STATISTICAL TABLES.

Royal National Hospital for Consumption, Ventnor. Statistics for Year to 31st December, 1937, compared with the previous year.

## 1. IN-PATIENTS.

## (a) Number of Beds and In-Patients.

	Numbers in 1937.	Numbers in previous year.
(1) Total number of available Beds on 31st Dec. ...	161	157
(2) Average number of available Beds during the year ... ..	159	157
(3) Average number of Patients resident daily throughout the year ... ..	159	154
(4) Number of In-Patients in the Hospital at beginning of year ... ..	148	153
(5) Number of In-Patients admitted during year...	329	301
(6) Number of In-Patients in the Hospital at the end of the year ... ..	161	148
(7) Average number of days each Patient was resident ... ..	184	164
(8) Number of Patients admitted and discharged during the year who were resident for (i.) only 1 day, (ii.) 2 or 3 days ... ..	1 1	(i.) 1 (ii.) 3

(b) Annual Expenditure on In-Patients, apart from that on Out-Patients ; Average Cost of each In-Patient per week and Average Cost of each In-Patient.

	1937.			Previous year.		
	Expenditure on In-Patients (Pounds only.)	Average cost of each In-Patient, per week.	Average total cost of each In-Patient.	Average cost of each In-Patient, per week.	Average total cost of each In-Patient.	
	£	£ s. d.	£ s. d.	£ s. d.	£ s. d.	
(1) Provisions ...	7,220	0 17 4 $\frac{1}{4}$	22 16 11 $\frac{1}{2}$	0 16 10 $\frac{1}{2}$	22 3 11	
(2) Surgery and Dispensary	1,212	0 2 11	3 16 8 $\frac{1}{2}$	0 3 0 $\frac{1}{4}$	3 19 8	
(3) Domestic ...	4,177	0 10 0 $\frac{1}{2}$	13 4 4 $\frac{1}{2}$	0 9 5 $\frac{1}{2}$	12 8 11 $\frac{1}{2}$	
(4) Salaries and Wages (Maintenance) ...	9,688	1 3 3 $\frac{3}{4}$	30 13 2	1 4 0 $\frac{1}{4}$	31 11 11 $\frac{1}{2}$	
(5) Miscellaneous	1,278	0 3 1	4 0 10 $\frac{1}{2}$	0 2 5 $\frac{3}{4}$	3 5 2 $\frac{3}{4}$	
(6) Administration	2,328	0 5 7 $\frac{1}{4}$	7 7 4	0 5 6 $\frac{1}{4}$	7 5 5	
Statistical Cost	25,903	3 2 3 $\frac{3}{4}$	81 19 5	3 1 4 $\frac{1}{2}$	80 15 1 $\frac{3}{4}$	
(7) Establishment Renewals and Repairs ...	2,871	0 6 11	9 1 8 $\frac{1}{2}$	0 5 0	6 11 4 $\frac{1}{2}$	
(8) Finance ...	1,253	0 3 0	3 19 3 $\frac{1}{2}$	0 2 11	3 17 2 $\frac{1}{4}$	
Total Cost	30,027	3 12 2 $\frac{3}{4}$	95 0 5	3 9 3 $\frac{1}{2}$	91 3 8 $\frac{1}{2}$	



## THE HAMILTON TRUST FUNDS.

---

The "Frederick Fund" and the "Hamilton Fund" were established through the generosity of the late Mrs. Frederick Hamilton; the former by Deed of Gift, dated 5th September, 1872, for the purpose of "receiving gratuitously, subject to the rules of the charity for the time being, clergymen holding Evangelical opinions and of Christian character, and widows of clergymen, or unmarried daughters of clergymen, or other deserving persons of respectable character, who cannot well afford the expense as patients in the said Hospital." The latter was received in 1891, in accordance with her Will, for "the purpose of receiving gratuitously into the Hospital poor persons of respectable character."

Forms of application for the benefit of these funds are issued to Governors of the Hospital only, and may be obtained by Governors from the Secretary on application at the London Office, 18, Buckingham Street, Strand, London, W.C.2, and, when filled up, must be returned to the Secretary, together with a Governor's Letter of Recommendation and a Medical Certificate (the forms for which can also be obtained from a Governor). They will be considered in rotation, and the most deserving cases selected by the Board of Management.

STATEMENT OF THE FREDERICK AND HAMILTON FUNDS FOR THE YEAR ENDING  
31ST DECEMBER, 1937.

Dr.

Cr.

	£	s. d.		£	s. d.
To Balance brought forward from 1936 ... ..	66	12	10		
FREDERICK FUND.					
" Dividend on £1,204 16s. 4d. Bank of England Stock ... ..	109	6	9		
"   "   on £355 Conversion Loan ... ..	12	8	6		
"   "   on £384 18s. 9d. Local Loans 3% Stock	11	10	8		
" Return of Income Tax ... ..	34	6	8		
HAMILTON FUND.					
" Dividend on £250 East Indian Railway Annuity, Class "B" ... ..	201	19	6		
" Dividend on £275 Scinde, Punjab, and Delhi Railway Annuity, Class "B" ... ..	249	3	2		
" Return of Income Tax ... ..	30	3	6		
" Deficit at 31st December, 1937 ... ..	29	15	1		
	£745	6	8		
				745	6 8

By Relief granted to 10 patients (4 men and 6  
women) ... ..

745 6 8

Examined with the Books and Vouchers, and found in accordance therewith.

11, Ironmonger Lane,  
London, E.C.2.

W. H. PEAT, *Chartered Accountant.*  
Honorary Auditor.



## GIFTS.

*The Gifts previous to 1937 have already been acknowledged in previous Reports. The following Gifts, for which the warmest thanks of the Board are tendered, were received during the past year :—*

(The value of " Gifts in Kind " shewn in Income and Expenditure Account, page 32, is in respect of commodities which would, if not presented, have been purchased by the Hospital.)

THEIR MAJESTIES THE KING & QUEEN	Grapes.
Aitken, Mrs. ... ..	Books for Library.
Alexandra Musical Society, Birmingham	Xmas gifts for patients.
Amos, Mrs. ... ..	Magazines.
Belton, Miss ... ..	New Laid Eggs.
Board of Management ... ..	Christmas Present to every Patient.
British Red Cross & Order of St. John Library ... ..	Books for Library.
Burnett, Mr. & Mrs. ... ..	Magazines.
Carreras, Ltd. ... ..	Cigarettes.
Dean, Mr. P. ... ..	Library Books.
Eardley-Wilmot, Miss ... ..	Pair of Binoculars.
Eley, Sir Frederick, Bt. ... ..	Periodicals.
Fishburn, Mr. ... ..	Periodicals and Bagatelle Board.
Fletcher, Miss ... ..	Periodicals
Henderson, Edward, Esq., V.P. ... ..	Periodicals.
Iles, Miss F. ... ..	Jig-Saw Puzzles.
Isle of Wight Needlework Guild, per The Rt. Hon. Countess Jellicoe ... ..	Articles of Needlework.
Jellicoe, The Rt. Hon. Countess... ..	Books.
Lambert & Butler, Ltd. ... ..	Cigarettes.

Langlands, Mrs. ... ..	Scarves.
Lipscombe, the late W. G., Esq. ...	Periodicals.
Llewelin, Mrs. ... ..	Apples.
McMurray, Miss J. ... ..	Books for Library.
Mead & Field ... ..	Crackers.
Niton, Rector of ... ..	Flowers.
Nunn, F. C., Esq. ... ..	Sundry Improvements to Hospital Property and Bulbs for the Gardens.
Pelham-Clay, Mrs. C. de ... ..	Books for Library.
Player, John & Sons ... ..	Cigarettes.
Portsmouth & Sunderland Evening News	Naval Review Publication.
Rosam, G., Esq. ... ..	Gramophone Records.
St. Lawrence Church, per Rev. E. S. Bartrum, Rector ... ..	Fruit, Flowers, Vegetables, Eggs and Bread.
St. Margaret's Church, Ventnor, per Capt. Jackson ... ..	Eggs.
Samman, Col. ... ..	Honey.
Simons Bros, Messrs. ... ..	Xmas Gifts for Patients.
Smith & Sons, Messrs. Tom ... ..	Crackers.
Smith, Mrs. E. E. ... ..	Periodicals.
Strange, Mrs. ... ..	Flowers.
Swires, D., Esq. ... ..	Half a Stag.
Times Book Club, per Colonel Leaf ...	Books for Library.
Watt-Dollar, Mrs. ... ..	Fruit.
Wills, W. D. & H. O., Ltd. ... ..	Cigarettes.



## EXTRACTS FROM THE ROYAL CHARTER OF INCORPORATION.

### *Incorporation.*

1.—For the purpose of maintaining and carrying on or extending its work and objects a Corporation consisting of a President and Governors shall be and is hereby Founded and Constituted by the name and style of “The President and Governors of the Royal National Hospital for Consumption and Diseases of the Chest, on the Separate Principle,” and shall by the same name have perpetual succession and a Common Seal. And by the name aforesaid to sue and be sued, and to do all other matters incidental or appertaining to a Body Corporate.

### *President.*

4.—On the occurrence of any vacancy in the office of President of the said Hospital, the Governors of the said Hospital at the next or any subsequent General Meeting of the Governors to be held as hereinafter provided, shall have the power to elect some person to supply such vacancy, who shall hold office for one year, but be eligible for re-election at the next subsequent and following Annual General Meeting of Governors.

### *Governors.*

5.—A vacancy in the office of President shall not affect the existence or title of the said Corporation, or the powers of the Board of Governors thereof.

6.—The several persons who are Governors of the said Hospital at the date of this Our Charter shall be Governors thereof during their lives or until resignation or disqualification.

7.—Every person elected or becoming in manner hereinafter provided a Governor or Honorary Governor of the said Hospital shall immediately become and be either for life or for a limited time a member of the said Corporation, with the right of exercising all the privileges belonging to a Governor.

17.—Persons who have conferred signal benefits on the Hospital may on the recommendation of the Board be elected Honorary Life Governors at the Annual Meeting of Governors.

18.—The privileges of Governors and Honorary Governors shall be fixed, prescribed, and varied as the Governors in Annual Meeting shall from time to time determine, and they shall be empowered from time to time to make and vary By-laws for the above purpose.

19.—The foregoing provisions as to the qualifications and privileges of Life and Annual Governors shall be subject to any alteration to be made under any By-laws relating to the said Hospital to be made as hereinafter provided.



# BY-LAWS

OF THE

## ROYAL NATIONAL HOSPITAL FOR CONSUMPTION AND DISEASES OF THE CHEST

ON THE SEPARATE PRINCIPLE

IN RESPECT OF

*Qualifications and Privileges of Governors and Honorary Governors.*

7.—The qualifications for becoming a Governor, the periods for which the respective qualifications last, and the privileges during those periods shall be as follows :—

Qualification for becoming a Governor.	Period for which the qualification lasts.	Privileges during the period of qualification.
(1) The gift of one of the houses, which may bear the name of the donor, or any other name desired by the donor and approved by the Board.	Fifteen years if the donor is a Firm or a Corporation. For life if the donor is an individual, with the right to bequeath the privilege to any one person for life.	The right to have three patients always in the Hospital, if it is open, and there is room.



<p>(2) A gift of not less than Five hundred Guineas either at one time or within a period of three years.</p>	<p>Fifteen years if the donor is a Firm or a Corporation. For life if the donor is an individual.</p>	<p>The right to have one patient always in the Hospital, if it is open, and there is room.</p>
<p>(3) A gift of less than Five hundred but not less than Fifty Guineas either at one time or within a period of three years.</p>	<p>As above ... ..</p>	<p>The right to recommend annually one patient for the Hospital for every Fifty Guineas of donation, but not exceeding three patients at one time.</p>
<p>(4) A gift of less than Fifty Guineas but not less than Ten Guineas.</p>	<p>One year from the date of payment.</p>	<p>The right to recommend one patient to the Hospital for every Ten Guineas, but not exceeding three patients at one time.</p>
<p>(5) An annual subscription of not less than Fifty Guineas.</p>	<p>From the date of the first payment, and for each successive year while the subscription continues.</p>	<p>The right to have one patient always in the Hospital, if it is open, and there is room.</p>
<p>(6) An annual subscription of less than Fifty but not less than Five Guineas.</p>	<p>As above ... ..</p>	<p>The right to recommend one patient to the Hospital for every Five Guineas of subscription, but not exceeding three patients at one time</p>



BY-LAWS—continued.

Qualification for becoming a Governor.	Period for which the qualification lasts.	Privileges during the period of qualification.
(7) Consecutive annual subscriptions of less than Five Guineas but amounting together to not less than that sum.	One year from the date of the last subscription making up the Five Guineas.	The right to recommend one patient to the Hospital for each completed Five Guineas.

8.—Executors or Trustees of Wills who contribute to the Hospital, under a power giving them discretion to select the Charitable Institution or Institutions to be benefited, shall be entitled to nominate one of their number to receive the privileges such person would have been entitled to if the actual donor of the contribution.

9.—Any clergyman, minister, or other person who has by collection obtained for the Hospital sums amounting to not less than One hundred Guineas within three years, may be elected a Governor for life, or any less period, with the privilege of recommending one patient annually for every One hundred Guineas collected, but not exceeding three patients at any one time.

10.—The privileges of Governors shall be exercised subject to any "Regulations as to admission of Patients" from time to time in force.



11.—Every Governor (including an Honorary Governor) shall have, at a General Meeting of Governors, the same number of votes as the number of patients he is entitled to recommend in the year in which the Meeting is held, but not exceeding three votes in all. A Governor entitled to have always one patient in the Hospital shall have three votes, and a Governor entitled to have always three patients in the Hospital shall have five votes.

12.—In the case of a Firm, Corporation, Company, or Society being a Governor, a member of the Firm or officer of the Corporation, Company, or Society may be deputed to attend the General Meeting of Governors, and to vote in the name of such Firm, Corporation, Company, or Society.

13.—The Board may at any time grant special privileges in consideration of a donation of not less than One thousand Pounds. Such privileges need not be of the nature prescribed by these By-laws, and they may be granted either to the donor or to some other person nominated by the donor for the purpose but in no case shall they confer the right to more than five votes.

14.—No Governor shall be entitled to vote at any General Meeting unless he shall have been qualified as a Governor for the period of six months

15.—No Annual Governor whose subscription is in arrear shall be entitled to recommend a Patient, or vote at any General Meeting.

16.—Annual Subscriptions shall be considered to fall due in each year on the date of payment of the first subscription.

---



## ANNUAL SUBSCRIPTIONS.

---

An Annual Subscription of £5 5s. constitutes the qualification of a Governor, and it is the intention of the Royal Charter that an Annual Governor shall be one who will continue this subscription yearly.

---

## ISSUE OF LETTERS OF RECOMMENDATION

---

Letters of Recommendation are issued as they become due to Governors, who are respectfully requested to be so good as to reserve their Letters (as far as possible) for those patients in whom they are directly interested.

Governors are reminded of the great advantages available at this Institution (with its unrivalled situation in the Undercliff of the Isle of Wight) for patients who are unable to meet the usual cost of treatment, at a private sanatorium.

Letters not required will be gratefully received at the London Office. Deserving applicants will thus be assisted in obtaining admission to the Hospital.





# LIST OF GOVERNORS AND SUBSCRIBERS

ARRANGED ALPHABETICALLY.

Corrected to DECEMBER 31st, 1937.

Donations of Five Guineas and under are omitted after having been published ONCE in the Report.

Donations of more than Five Guineas and less than Thirty Guineas are continued in this List for five years only.

Donations under £1 are acknowledged on page 87.

By-Law 16 states that "Annual Subscriptions shall be considered to fall due in each year on the date of payment of the first subscription."

	Previous Donations.			Donations in 1937.			Ann. Subs. in 1937.		
	£	s.	d.	£	s.	d.	£	s.	d.
HIS MAJESTY THE KING ...							10	0	0
HER MAJESTY QUEEN MARY (1930) ... ..	10	0	0						
H.R.H. THE PRINCESS LOUISE, DUCHESS OF ARGYLL, who laid the Foundation Stone of the second pair of Houses in 1869; Life Governor under clause 17 of the Royal Charter (1917)...	50	0	0						
H.R.H. THE PRINCESS BEATRICE, who inaugurated the Jones Block in 1887; and laid the Foundation Stone of the eleventh Block of Houses in 1897; Life Governor under clause 17 of the Royal Charter; also with a Life Presentation to the Dr. Sinclair Coghill Memorial Bed.									
"Alexandra Day" (1926-37) ...	1652	0	0	150	0	0			
"A.M." ... ..							5	5	0
Carried forward ...				£150	0	0	15	5	0



	Previous Donations.			Donations in 1937.			Ann. Subs. in 1937.		
	£	s.	d.	£	s.	d.	£	s.	d.
Brought forward ...				150	0	0	15	5	0
<b>A</b>									
"A Friend" (per the Treasurer) (1923) ...	52	10	0						
"A Friend, F.C.N.," Special Fund for joining the nursing-divisions (1916) ...	100	0	0						
Ditto (1921) ...	250	0	0						
"A. G. A. C." (1901) ...	31	10	0						
Aberdeen, The Marchioness of, Life Governor, by Bazaar (1879)									
Adderly, Messrs. & Co., Ltd. ...							3	3	0
Agwi Petroleum Corporation Employees' Hospital Fund, Fawley, Hants ...							5	5	0
Aird, Mrs. Malcolm R. ...							2	2	0
Albert & Victoria Hospital Aid Soc. (1921-24) ...	42	0	0				10	10	0
Albion Motors, Ltd. ...							4	0	0
Alderman, Mrs. (1912-14) ...	52	10	0						
Alexanders Discount Co., Ltd. (1921-33) ...	94	10	0				10	10	0
"Alexandra Day": Ventnor Collection (1926-36) ...	717	13	8						
Ditto. (1937) (gross)	73	1	1	53	4	1 (net)			
Allan, Claud A., Esq. (1898) ...	31	10	0				2	2	0
Allcard, Miss Ethel M. ...							4	4	0
"In Memoriam Edward and Frances Allcard" ...									
Allen, A. C., Esq. (1886-88) ...	31	10	0				4	4	0
Allen, Son & Co., Ltd., Messrs. W.H. ...							1	1	0
Allfrey, Miss Beatrice E. ...							5	5	0
Ancaster, The Right Hon. The Earl of ...							10	0	0
Ancaster, The Right Hon. The Countess of ...							5	5	0
Anderson, W. B., Esq. ...							5	5	0
Carried forward ...				£203	4	1	88	1	0



	Previous Donations.			Donations in 1937.			Ann. Subs. in 1937.		
	£	s.	d.	£	s.	d.	£	s.	d.
Brought forward ...				203	4	1	88	1	0
Anderson, Mrs. K. ...							20	0	0
Anderson-Pelham, Major Cecil H.	52	10	0						
Andrews, Miss M. E. L. (1889-90)	31	10	0						
Andrews, Mrs. Sidney (1876) ...	31	10	0						
Anglo-American Oil Co., Ltd. ...							5	5	0
"Anonymous" ...				13	7	7			
"Anonymous" ...				5	5	0			
Anonymous, Gift of One House and Furniture, "In Memoriam, K.M.N. and E.W.N." (1894-95)	2000	0	0						
Anonymous (1899) ...	40	0	0						
Anonymous (1905) ...	100	0	0						
Anonymous (1907-23) ...	42	8	3						
Ansell's Brewery, Ltd., Messrs.							5	5	0
Arbuthnot, Trustees of the late Miss Helen (1929) ...	300	0	0						
Archibald, Miss Mary ...							1	1	0
Armitage, Robert, Esq. (Hon. Life Governor as Executor of the late E. Armitage, Esq., R.A., and Mrs. Armitage) ...									
Armstrong, Robert H., Esq., M.B., C.M. (Ed.), Hon. Life Governor (1918) ...									
Army and Navy Stores, Limited							10	10	0
Arnold, The Misses ...							2	2	0
Ashcroft, Oscar S., Esq. (1917)	52	10	0				2	2	0
Ashton, The Rt. Honble. Lady							5	5	0
Aston, Charitable Trust, The ...							10	10	0
Atkinson, D. C., Esq. ...							5	5	0
Austen-Leigh, E.C., Esq., Hon. Governor as Executor of the late Mrs. Austen-Leigh ...							3	0	0
Austin Staff Hospital & Benevolent Fund ...							5	5	0
Austin Workpeople's Hospital and Benevolent Fund ...							10	10	0
Carried forward ...				£221	16	8	174	1	0



	Previous Donations.			Donations in 1937.			Ann. Subs. in 1937.		
	£	s.	d.	£	s.	d.	£	s.	d.
Brought forward ... ..				221	16	8	174	1	0
<b>B</b>									
"B. E." (1930) ... ..	52	10	0				26	5	0
Bailey, Hubert T., Esq., Nurses' Home (1924) ... ..	105	0	0						
Ditto (1925) ... ..	11	5	0						
Bailey, William John, Esq. (Executor "Dr. Joseph Groves Bed") ... ..									
Baird, Brig.-Gen. E. W. D. (1907-9) ... ..	52	10	0						
Baker, D., Esq. ... ..				1	0	0			
Ball, A. R., Esq. ... ..							5	5	0
Bambridge, Captain George ... ..							5	5	0
Barclay, Edward E., Esq. ... ..							3	3	0
Barclay, Hedworth T., Esq. (1887 and 1895) ... ..	63	0	0						
Barclay & Fry, Messrs. ... ..							1	0	0
Barclay, J., Esq. (1891) ... ..	31	10	0						
Barclays Bank, Ltd. (1923-28)	52	10	0				10	10	0
Barker & Co., Ltd., Messrs. John							10	10	0
Barker & Hinchcliffe, Ltd., Messrs.							5	0	0
Barker, Mrs. W. H. ... ..							5	5	0
Barney, Mark B., Esq. ... ..							5	5	0
Bernhard Baron Charitable Trust, The (1928-36) ... ..	900	0	0	100	0	0			
Barry, Colonel Stanley, D.S.O. (1903) ... ..	52	10	0						
Bass, Ratcliff & Gretton, Ltd. (1928-31) ... ..	105	0	0						
Batty, J. H., Esq. ... ..							7	7	0
Baxter, Mrs. ... ..				1	0	0			
Bedford, His Grace The Duke of, K.G. (1899) ... ..	31	10	0				5	5	0
(1910-17) ... ..	63	0	0						
Bell, Mrs. W. ... ..							5	5	0
Carried forward ... ..				£323	16	8	269	6	0



	Previous Donations.			Donations in 1937.			Ann. Subs. in 1937.		
	£	s.	d.	£	s.	d.	£	s.	d.
Brought forward ...				323	16	8	269	6	0
Benevolent and Orphan Fund of the National Union of Teachers							190	1	0
Bennett Bros., Ltd., Messrs. ...							5	5	0
Benson, Alfred, Esq. (1897) ...	31	10	0						
Berger, J. M., Esq. ...							5	5	0
Berman's Charity, the Trustees of (1871-1936) ...	1239	0	0	21	0	0			
Berridge, Miss Jessie ...				2	2	0			
Berry, Charles, Esq., Hon. Life Governor, as Executor of the late Mrs. Louisa Scott ...									
"Bethnal Green" Hospital Aid Society ...							10	10	0
Biddulph, The Hon. Violet (1881) ...	31	10	0						
Bingel, Mrs. (In Memory of the late C. A. Bingel, Esq.) (1926) ...	200	0	0						
Birmingham Hospital Saturday Fund ...							5	5	0
Birmingham Small Arms Hospital Fund, The ...							5	5	0
Bishop, Joseph, Esq. ...							5	5	0
Blades, East & Blades, Ltd., Messrs. ...							4	4	0
Blanesburgh, Right Hon. Lord, G.B.E. (1896) ...	31	10	0				5	5	0
Bleachers' Association, Ltd. ...							5	5	0
Blunt, W. H., Esq. (1896) ...	31	10	0						
Boardman, A., Esq. ...					1	0	0		
Bolton, Miss A. D. ...							5	5	0
Booker, Algernon E., Esq. (as Executor of the late Mrs. E. M. Mullett) ...									
"Boots the Chemists" ...							10	10	0
Bostock, Samuel, Esq. (1877) ...	21	0	0						
Boxes at Hospital ...					9	13	3		
Braby, Cyrus, Esq. ...							5	5	0
Bradburn, Mrs., Pembury (1897-1902) ...	63	0	0				1	1	0
Carried forward ...				£357	11	11	532	17	0



	Previous Donations.			Donations in 1937.			Ann. Subs. in 1937.		
	£	s.	d.	£	s.	d.	£	s.	d.
Brought forward ...				357	11	11	532	17	0
Bradford, The Right Hon. The Countess Dowager of, Hon. Life Governor by Bazaar, 1875 ...									
Bradford Dyers' Association Ltd. Staff Benevolent Fund ...							5	5	0
Bradford, B., Esq. ...				1	1	0			
Bradley, Esq., Herbert E., Hon. Life Governor as Executor of the late Frederick Bradley (1927) ...									
Bradshaw, W. G., Esq., C.B.E. ...							3	3	0
Brand & Co., Ltd., Messrs. ...							2	2	0
Brandreth, the Executors of the late Miss Emma (1912) ...	500	0	0						
Brassey of Apethorpe, Major The Rt. Hon., Lord ...							5	5	0
Brentford, The Rt. Hon. Grace, Viscountess ...							3	0	0
Brentford Football & Sports Club, Ltd., The (1933) ...	10	10	0						
Bridges, Mrs. J. H. ...							1	1	0
British Aluminium Co., Ltd. ...							5	5	0
British Celanese Employees' Hospital Fund ...							10	10	0
British Charities Association (1925-1933) ...	320	0	0						
British Xylonite Co., Ltd. ...							5	5	0
Broadribb, Henry, Esq. (Executor "Thomas Henry Buck" Bed) ...									
Brocklebank, G. C., Esq. ...							2	2	0
Brooke-Hitching, Lt.-Col. P. M., Hon. Life Governor as Exor. of Sir Thomas Brooke-Hitching									
Brooks, Mr. Joseph W. ...							0	10	6
Brown, Miss M. Richmond ...							2	0	0
Brown, K.B.E., Sir Herbert (1921)	52	10	0				5	5	0
Carried forward ...				£360	14	11	581	8	6



	Previous Donations.			Donations in 1937.			Ann. Subs. in 1937.		
	£	s.	d.	£	s.	d.	£	s.	d.
Brought forward ...				360	14	11	581	8	6
Brown & Rowley, Ltd., Messrs.							5	5	0
Buckle (London), Ltd., Messrs. John ... ..							5	5	0
Bucknell, H. N., Esq. ... ..				1	1	0			
Buenos Ayres Great Southern Railway ... ..							3	3	0
Bunning, G. Herbert, Esq. (under the Will of the late Mrs. Esther Bunning) ... ..									
Burgoyne, Cuthbert, Esq. (1896)	31	10	0						
Nurses' Home (1924) ... ..	25	0	0						
Executor of the late Chairman, Mr. P. B. Burgoyne, Donor of a House, etc., etc. ... ..									
Burgoyne, John, Esq. ... ..							5	5	0
Burgoyne, Lennox, Esq. (1905)	52	10	0						
Burgoyne & Co., Messrs. P. B. (Chapel Spire Fund) (1918) ...	52	10	0						
(1919) ... ..	52	10	0						
Nurses' Home (1920) ... ..	105	0	0						
Burleigh, Ltd. ... ..							1	1	0
Burmester, J. W. Stanley, Esq., F.R.I.B.A., Nurses' Home (1925-1934) ... ..	325	10	0				10	10	0
Burmester, Lieut.-Col. Z. G. ...							5	5	0
Burnett, Frank, Esq. (per Bucknell & Drew) (1936) ...	25	0	0						
Burslem & District Industrial Co-operative Society, Ltd. ...							5	5	0
Burt, Boulton & Haywood, Ltd., Messrs. ... ..							5	0	0
Burton Ltd., Messrs. Montague							1	1	0
Bush, Charles, Esq. ... ..				5	5	0	3	3	0
Butler & Co., Ltd., Messrs. W. (1935) ... ..	10	10	0						
Butler, Lady, Life Governor by Bazaar, 1874 ... ..									
Carried forward ... ..				£367	0	11	631	11	6



	Previous Donations.			Donations in 1937.			Ann. Subs. in 1937.		
	£	s.	d.	£	s.	d.	£	s.	d.
Brought forward ...				367	0	11	631	11	6
Buyers Provident Association (1920-25) ... ..	35	14	0				5	5	0
<b>C</b>									
"C. C. & Co." ... ..							5	5	0
"C. W. S." (1897) ... ..	31	10	0						
Cadbury, Mrs. George ... ..							5	5	0
Calico Printers' Association, Ltd., Employees' Benefit Fund ...							10	10	0
Callender's Cable and Construction Co., Ltd. ... ..							5	5	0
Calverley, Mrs. Selwin ... ..							3	3	0
Campbell-Preston, Mrs. (1896-8)	31	10	0						
Car & General Insurance Corporation, Ltd. ... ..							10	10	0
Careless, Mrs. Wyatt ... ..							2	2	0
Carew, Mrs. Ruth (1936) ...	10	10	0						
Carmichael, Esq., Fred T. (1928)	52	10	0						
Carpenters, The Worshipful Company of ... ..							5	5	0
Carreras, Ltd., Messrs. ... ..							5	5	0
Cash, S., Esq. (Hon. Life Governor) ... ..									
Chambers, J., Esq. ... ..				10	10	0			
Chambers, Mrs. ... ..							3	3	0
Charrington & Co., Ltd., Messrs.							5	5	0
Cheesman, R. G. L., Esq. ...							5	5	0
Chignell, Miss Mildred E. ...							5	5	0
Chilpruffe, Ltd., Messrs. ...							5	5	0
Chorley & Pickersgill, Ltd., Messrs. ... ..							5	0	0
Churchill, Ernest L., Esq. ...							5	5	0
Civil Service Benevolent Fund...							10	10	0
Civil Service Supply Association, The ... ..							5	5	0
Carried forward ... ..				£377	10	11	739	9	6



	Previous Donations.			Donations in 1937.			Ann. Subs. in 1937.		
	£	s.	d.	£	s.	d.	£	s.	d.
Brought forward ...				377	10	11	739	9	6
Clark, Miss (1906) ...	52	10	0						
Clark, Edward George Urling, Esq. (1903) ...	31	10	0						
Clark, H. L. Urling, Esq. (1905) ...	52	10	0				10	10	0
Nurses' Home (1923) ...	26	5	0						
Clarke, Col. Stephenson R., C.B. (1893-1918) ...	168	0	0						
Clarke (Clarke, Stephenson and Associated Companies, Ltd.), Messrs. (1922) ...	52	10	0				5	5	0
Clarke, John Stephenson, Esq., Nurses' Home (1923) ...	52	10	0						
Clarke & Co. Ltd., Messrs. J. Gipson ...							8	8	0
Clifden, The Rt. Honble. Viscount							2	2	0
Clothworkers, The Worshipful Company of (Sixty - four Grants) ...	2900	0	0	50	0	0			
Coats Trust, The Peter, for Endowment Fund (1919) ...	1000	0	0						
Cobb, Sir Cyril S., M.V.O., M.P.							5	5	0
Cohen, Messrs. B., and Sons, Ltd.							3	3	0
Cohen, Mrs. D. Stanley ...							5	5	0
Colebrooke, K.C.V.O., The Right Hon. Lord (1900) ...	100	0	0						
Coles, V. R., Esq. ...							1	1	0
Collet, Sir Mark E., Bart. ...							5	5	0
Collier, A. H., Esq. ...							1	1	0
Collinssplatt, Miss Hilda H. ...							1	1	0
Colman, Sir Jeremiah, Bart, D.L. (Vice-President) (1908-35) ...	642	10	0						
Nurses' Home (1923-25) ...	120	0	0						
Commercial Union Assurance Co., Ltd. ...							5	5	0
Commonwealth & Dominion Line, Ltd., The (1935) ...	10	10	0						
Carried forward ...				£427	10	11	793	0	6



	Previous Donations.			Donations in 1937.			Ann. Subs. in 1937.		
	£	s.	d.	£	s.	d.	£	s.	d.
Brought forward ...				427	10	11	793	0	6
Cook Son & Co. (St. Paul's), Ltd., Messrs. ... ..							5	5	0
Corah & Sons, Messrs. N. Work- people's Fund ... ..							5	0	0
Corporation of the City of London, Special Grants (1877-1934) ...	1009	0	0						
Cory, Brothers & Co., Ltd., Messrs.							1	1	0
Courtauld's, Ltd., Messrs. ...							10	10	0
Courtauld, W. J., Esq., J.P. (1925-34) ... ..	205	0	0						
Courtauld, Mrs. W. J., ditto, Nurses' Home Endowment Fund and 1934 ... ..	600	0	0						
Coutts & Co., Messrs. ... ..							10	10	0
Cowan & Sons, Ltd., Messrs. Alex. ... ..							1	1	0
Cox, Mrs. E. ... ..							5	5	0
Cozens, Sydney, Esq. (1883) ...	31	0	0						
Cradock, Mrs. I. ... ..				1	0	0			
Craven's Benevolent Fund ...				2	2	0			
Cripps, Miss M. (1881-83) ...	31	10	0						
Cruddas, Miss E. (1899-1920) ...	124	10	0						
Curtis, P. G., Esq. (1928) ...	10	10	0				2	12	6
Cutlers, The Worshipful Company of (1900-1936) ... ..	178	10	0	10	10	0			
Czarnikow, Ltd., Messrs. ...							5	5	0
<b>D</b>									
D. B. & Co., Ltd. ... ..							1	1	0
"Daily Herald," The ... ..							2	2	0
Dallas, J. E., Esq. ... ..				1	0	0			
Dams, Mrs. (1896) ... ..	31	10	0						
Darlison, B. E., Esq. (1920) ...	52	10	0						
Davies, Mrs. (1899) ... ..	31	10	0						
Dean, T., Esq. ... ..				2	2	0			
Carried forward ... ..				£444	4	11	842	13	0



	Previous Donations.			Donations in 1937.			Ann. Subs. in 1937.		
	£	s.	d.	£	s.	d.	£	s.	d.
Brought forward ...				444	4	11	842	13	0
Debenham, Miss Phillis (1890)	31	10	0				3	3	0
Debenham, Miss Amy, ditto (1902) ... ..	31	10	0						
Delmar Charitable Trust, The (per Messrs. Kerly, Sons & Karuth) ... ..							50	0	0
Dendy, F. W., Esq. ... ..				1	0	0			
Denny, Mott & Dickson, Ltd., Messrs. ... ..							5	5	0
Derby, The Right Hon. The Earl of, K.G. (Vice-President) ...							10	10	0
Devonshire, His Grace the Duke of, K.G. ... ..							10	10	0
Dilberoglu, Mrs. ... ..							2	0	0
Double, J., Esq. ... ..				2	0	0			
Douglas-Pennant, The Hon. Mrs. A. (1897-1904) ... ..	84	0	0						
Drapers, The Worshipful Company of ... ..							25	0	0
Ditto (37 previous grants)	1286	10	0						
Drew, Alfred W., Esq. ... ..							1	1	0
Drummond, George H. Esq. (1920) ... ..	52	10	0						
Dunlop Associated Companies' Convalescent Fund ... ..							5	5	0
Dunlop Hospital & Benevolent Fund ... ..							42	0	0
Dunn, Bart., The Trustees of the late Sir William (1914-20) ...	3000	0	0						
Dyers, The Worshipful Company of (1874-1936) ... ..	78	15	0	2	2	0			
<b>E</b>									
E. H. S. ... ..							2	0	0
Eadie & Co., Messrs. (1936) ...	10	10	0						
Eames, Thos. D., Esq., Hon. Life Governor, as Executor of the late Richard Bowerman West, Esq. ... ..									
Carried forward ... ..				£449	6	11	999	7	0



	Previous Donations.			Donations in 1937.			Ann Subs. in 1937.		
	£	s.	d.	£	s.	d.	£	s.	d.
Brought forward ...				449	6	11	999	7	0
Eckstein, Sir Bernard, Bart. ...							5	5	0
Edmonds, Miss Kate (1892) ...	31	10	0						
Edmunds, the late Mrs. E. J. C., to endow a cot in memory of the late Dr. Joseph Groves, of Newport, Isle of Wight ...	1000	0	0						
Edwards Trust, Robert William (1910-36) ... ..	234	0	0						
Edwards, T. J., Esq. ... ..							5	5	0
Ekins, R., Esq. (1934) ... ..	40	0	0						
Elders & Fyffes, Ltd., Messrs. (1930) ... ..	50	0	0						
Eley, Sir Frederick, Bt. (1928)	105	0	0				5	5	0
Ellis, Miss Margaret "In memory, T. H. E." ... ..							1	0	0
Elphick, Mrs. (1884) ... ..	31	10	0						
English Steel Corporation, Ltd.				10	0	0	5	5	0
Ericsson, Ltd., Messrs. ... ..							10	10	0
Evans, Mrs. Richardson ... ..							5	5	0
<b>F</b>									
F. A. H. (1891) ... ..	100	0	0						
"F. Bros." (1919) ... ..	25	0	0				3	3	0
Farmer & Co., Messrs. Samuel (1918) ... ..	52	10	0				5	5	0
Feilden, Miss Marcia ... ..							2	2	0
Firth & John Brown, Ltd., Messrs. Thomas (1934) ... ..	10	10	0						
Firth-Brown Works' Hospital Committee ... ..							5	5	0
Fishmongers, The Worshipful Company of (1917-35) ...	155	0	0						
Fitzwilliam, The Right Hon. The Earl (1914-22) ... ..	21	0	0				5	5	0
Fitzwilliam, Lady Charlotte W—, (1887 & 1890) (Vice-President)	81	10	0						
Carried forward ... ..				£459	6	11	1,058	2	0

	Previous Donations.			Donations in 1937.			Ann. Subs. in 1937.		
	£	s.	d.	£	s.	d.	£	s.	d.
Brought forward ...				459	6	11	1,058	2	0
Flavell & Simmonds, Messrs. (proceeds of a Dance at Ventnor) (1936) ... ..	14	1	7						
Fletcher, Mrs. (1896) ... ..	31	10	0						
Foster, Mrs. W. H. ... ..							2	2	0
Foster & Braithwaite, Messrs. (1920-25) ... ..	42	0	0				5	5	0
Fox, Lady Malcolm ... ..							3	3	0
Fox, F. A., Esq. ... ..							1	11	6
Francis, Miss C. ... ..							1	1	0
Franklin, Arthur E., Esq., J.P. ... ..							3	3	0
Franklin, E. L., Esq., J.P. (1906) ... ..	52	10	0						
Fraser, D. Stewart, Esq. ... ..							2	0	0
Freeborough, H., Esq. (1930)... (Hon. Life Governor) ... ..	5	5	0						
Frethey, Mr. and Mrs. George ... ..							10	0	
Frisby, Trustees of the late H. A. (1921) ... ..	200	0	0						
<b>G</b>									
Galsworthy, Mrs., Hon. Life Governor by Bazaar (1871) ... ..									
Gardner & Co., Ltd., Henry ... ..							5	5	0
Gardner, Mountain & D'Ambrumenil, Ltd., Messrs. ... ..							5	5	0
Gaunt & Sons, Ltd., Messrs. Reuben (1933) ... ..	10	10	0						
Gee, H. Percy, Esq. ... ..							5	5	0
Gilbey, Messrs. W. & A. ... ..							6	6	0
Gilchrist Bros., Ltd., Messrs. ... ..							5	5	0
Gilding, A., Esq. ... ..							2	0	0
Gillespy, G. T., Esq. ... ..								10	0
Gloucester, The Very Reverend The Dean of ... ..							5	5	0
Godman, The Hon. Mrs. E. T....							3	3	0
Carried forward ... ..				£463	6	11	1,111	1	6



	Previous Donations.			Donations in 1937.			Ann. Subs. in 1937.		
	£	s.	d.	£	s.	d.	£	s.	d.
Brought forward ...				463	6	11	1,111	1	6
Goldsmid, Sir Osmond E. d'Avigdor, Bart., J.P. (1897)...	31	10	0						
Goldsmith, H. St. Barbe, Esq., Hon. Life Governor, as Execu- tor of the late Mrs. Vernon ...									
Goldsmiths, The Worshipful Com- pany of (25 donations) (to 1935)	2000	0	0						
Gosling, J. V., Esq. (Hon. Life Governor) ... ..									
Graham, C., Esq., Hon. Life Governor, as Executor of the late Mrs. Farrar ... ..									
Graham, Miss F. E. (1898-1900)	31	10	0						
Graham, Mrs. W. R. (1929-30)...	52	10	0						
Grahame-White, C., Esq. ...				10	10	0			
Grainger & Smith, Ltd., Messrs.							10	10	0
Grant, Mrs. Mary ... ..							5	5	0
Great Western Railway Company							10	10	0
Greatorex, T. C. H., Esq. ...				1	0	0			
Green, The Executors of the late Thomas Lampard (1922) ...	100	0	0						
Ditto Donors of the Thomas Lampard Green Nurses' Home. "In memory of the Testator." (Return of Income Tax) ...	173	13	4						
Green, Mr. and Mrs. Reginald T.							2	2	0
Green, The Misses (for benefit of the Nurses, 1927) ... ..	50	0	0				5	5	0
Green, Mrs. E. L. ... ..	52	10	0						
Greenwood, John A., Esq., J.P. (1891) ... ..	31	10	0						
Grellier, Miss Eveline A. ...							5	5	0
Grenadier Guards, ... ..							5	5	0
Gretton, Colonel, The Right Hon. John, P.C., C.B.E., M.P. ...							10	10	0
Greville, The Hon. Mrs. Ronald (1906) ... ..	52	10	0						
Carried forward ... ..				£474	16	11	1,165	13	6



	Previous Donations.			Donations in 1937.			Ann. Subs. in 1937.		
	£	s.	d.	£	s.	d.	£	s.	d.
Brought forward ...				474	16	11	1,165	13	6
Grimthorpe's Charity, Trustees of the late Lord (1921-1923) ...	75	0	0						
Grocers, The Worshipful Company of (27 donations to 1935)	2800	0	0						
Gross, Mrs. ...							3	3	0
<b>H</b>									
H. C. H. (1893-1904) ...	250	0	0						
H. D. W. (1869) ...	21	0	0						
Haberdashers, The Worshipful Company of ...							35	0	0
Hall, Gerald, Esq., J.P. (1893)...	31	10	0						
Hall, J. Esq. (1933) ...	10	0	0						
Hambleton, The Right Hon. Dowager Viscountess ...							3	3	0
Hampshire & Isle of Wight Provincial Grand Lodge ...				26	5	0			
Hampshire Football Association Benevolent Fund (1921-27) ...	60	0	0						
Hankey, Miss Margaret A. (1898)	31	10	0						
Hardy, Thomas, Esq. (1898-1901)	31	10	0						
Hargrove, S. Harold, Esq. (1899-1901) (Vice-President) ...	31	10	0						
Nurses' Home (1923) ...	10	10	0						
Hargrove, Mrs. ...							5	5	0
Hargrove, Frank H., Esq. ...							5	5	0
Harris, Henry, Esq. ...							5	5	0
Harrison, C. W., Esq. (1877-1898)	27	6	0				2	2	0
Harrods Employees' Benevolent Fund ...							105	0	0
Hart, J. C., Esq. ...				2	2	0			
Hartley, James Robert, Esq., as a Thankoffering (towards the erection of the New Buildings, 1884) ...	500	0	0						
Carried forward ...				£503	3	11	1,329	16	6



	Previous Donations.			Donations in 1937.			Ann. Subs. in 1937.		
	£	s.	d.	£	s.	d.	£	s.	d.
Brought forward ...				503	3	11	1,329	16	6
Hartropp-Nash, Mrs. Hon. Life Governor by Bazaar, 1875 ...									
Harts Hill Iron Co., Ltd., Messrs.							2	2	0
Harvey, Mrs. John O. (1897) ...	31	10	0						
Harvey, the Executors of the late Lieut. F. L. (1919) ...	100	0	0						
Haviland, F. P., Esq. (1906-7) ...	52	10	0						
Ditto (1908) ...	25	0	0						
Hayes, E. H., Esq. ...	121	0	0						
Hazell, Watson & Viney, Ltd., Messrs. ...							5	5	0
Hazell Lodge, per F. Knowles, Esq. (1933) ...	10	10	0						
Head & Co., Ltd., Messrs. Henry							5	5	0
Heal & Sons, Ltd., Messrs. ...							5	5	0
Heapy, Dr. H. E. ...							5	5	0
Heath, Mrs. ...							2	2	0
Heather, W., Esq. ...				1	1	0			
Heaton, Butler & Bayne, Messrs.							1	1	0
Hele, P. C., Esq. ...				1	1	0			
Henderson, Edward, Esq. (Vice-President) (1885-1906) ...	237	0	0						
Nurses' Home (1923) ...	10	10	0						
Hervey, Mrs. (1887) ...	35	0	0						
Hextall, Executors of the late Wm. Brown. To endow a Bed to perpetuate deceased's name (1924) ...	1000	0	0						
Hilditch, Mrs. J. B., Hon. Governor as Executrix of the late J. B. Hilditch ...									
Hillier, Parker, May & Rowden...							2	2	0
Hingley & Sons, Ltd., Messrs. N. (1921) ...	52	10	0	52	10	0	5	5	0
Hingley & Sons, Ltd., Messrs. N. Hospital & Benevolent Fund...							5	5	0
Carried forward ...				£557	15	11	1,368	13	6



	Previous Donations.			Donations in 1937.			Ann. Subs. in 1937.		
	£	s.	d.	£	s.	d.	£	s.	d.
Brought forward ...				557	15	11	1,368	13	6
Hoffmeister, J. M., Esq. (Hon. Life Governor)... ..									
Hogg, Robinson & Capel-Cure, Ltd. ... ..							5	5	0
Holland, Mrs. E. L. ... ..							3	3	0
Hollister, Esq., A. H. (1927-29)... ..	52	10	0						
Holmes & Co., Ltd., Messrs. W.C.							5	5	0
Hooper, W., Esq., LL.D. (Hon. Governor as Executor of the late Charles Bagaley, Esq. (1929) ... ..	100	0	0						
Hope, Admiral Sir George P. W., K.C.B., K.C.M.G. ... ..							5	5	0
Horne, Sir W. Edgar, Bt. (1899)	31	10	0				5	5	0
Houdret, Mrs. Charles (1900) ... ..	31	10	0						
Houghton, Miss J. S. (1888-9) ... ..	31	10	0						
Howarth, F., Esq. ... ..				5	0	0			
Humphris, F. H., Esq. (1894) ... ..	31	10	0						
Humphris, Dr. F. Howard (1932)	15	15	0						
Huntley, Frederick, Esq., Hon. Life Governor as Executor of the late Mrs. B. E. Fisher ... ..									
Hyde Park Place Estate Charity, The Civil Trustees of (1917-24)	105	0	0						
“ I. M. H. M. L.” ... ..							1	0	0
Imperial Chemical Industries, Ltd., The ... ..				10	0	0			
im Thurn, Rear-Admiral John K., C.M.G., C.B.E., R.N. ... ..							5	5	0
“ In Memory of Agnes ” (1928)... ..	50	0	0						
“ In Memory of H. A. C.” (1894)	31	10	0						
“ In Memory of Sidney Gilchrist Thomas ” (1889) ... ..	350	0	0						
Carried forward ... ..				£572	15	11	1,399	1	6



	Previous Donations.			Donations in 1937.			Ann. Subs. in 1937.		
	£	s.	d.	£	s.	d.	£	s.	d.
Brought forward ...				572	15	11	1,399	1	6
"In Memoriam, Georgina Stuart"							1	1	0
"In Memoriam, W. T. A." (1900)	31	10	0						
Incorporated Association of Assistant Masters in Secondary School Benevolent Fund ...							5	5	0
Ingersoll-Rand Staff Welfare Fund ... ..							5	5	0
Isle of Wight Constabulary Sports Club ... ..				3	3	0			
I. W. Football Association (1920-1926) ... ..	78	15	0						
Isle of Wight Rugby Football Club (1933-6) ... ..	68	11	3	8	2	4			

## J

Jackson, Mr. (Hon. Life Governor) ... ..									
Jacob & Co., Ltd., Messrs. W. & R.							10	0	0
Jakins, Percy S., Esq., M.D. (1893)	31	10	0						
James, Howard, Esq. ... ..							1	1	0
James, R. S., Esq. (1932-4) ...	52	10	0				5	5	0
Jarrett, Mr. and Mrs. H. ...							2	2	0
Jobson, H. W., Esq. ... ..				1	1	0			
Jones, W. H., Esq. (1933) ...	10	10	0				5	5	0
Joynson-Hicks, The Hon. Lancelot W. ... ..							5	5	0
Joseph, Mrs. and The Misses (in Memory of the late Samuel S. Joseph, Esq.) (1895) ... ..	50	0	0						
Jury, Sir William ... ..							5	0	0

## K

Kay & Co., Ltd., Messrs. ...							1	1	0
Keith, Prowse & Co., Ltd., Messrs.							5	5	0
Kennard, Mrs. Arthur, by Bazaar (1879) ... ..									
Carried forward ... ..				£585	2	3	1,450	16	6

	Previous Donations.		Donations in 1937.			Ann. Subs. in 1937.		
	£	s. d.	£	s. d.	£	s. d.		
Brought forward ...			585	2 3	1,450	16 6		
Kennedy, A., Esq. ...			5	0 0				
Kennedy, Mrs. Evory (1900) ...	31	10 0						
Kent (Cyclist) Battn. 1/1st (per Major Walmsley) (1921) ...	88	2 6						
King, F. B., Esq., Hon. Life Governor, as Executor of the late C. J. Nunn, Esq. ...								
King Edward's Hospital Fund for London (1920-21) ...	300	0 0						
Kirby, Admiral F. G. ...					5	5 0		
Kirker, Mrs. ...						5 0		
Knapp, Drewett & Sons, Ltd., Messrs. ...					5	5 0		
Knight-Bruce, Mrs. Robert (1895 and 1896) ...	31	10 0						
Knight's Library, Messrs. ...					1	1 0		
Kodak, Ltd., Messrs. ...					10	10 0		
Kodak Provident Association ...					5	5 0		
<b>L</b>								
L., J. V. (1896-7) ...	31	10 0						
Lambert, Mrs. E. C. (1936) ...	52	10 0						
Layton, Edwin Noel, Esq., in succession to the late Charles Edwin Layton, Esq., Donor of a House.								
Lazard, Bros. & Co., Ltd. Messrs.					5	5 0		
Leaf, Mrs. Arthur H. (1918-19) Ditto ...	52	10 0						
Leaf, Albert A., Esq. (1936) ...	50	0 0			8	8 0		
Leaf, Col. Edward H. (1920-29) Ditto ...	57	15 0			15	15 0		
Leaf, F. Walton, Esq. (1872-96) Ditto ...	83	15 0			5	5 0		
Leaf, Miss Ellen, Life Governor by virtue of Bazaar (1875) (1876-96) (1933) ...	128	5 0						
Carried forward ...			£590	2 3	1,513	0 6		



	Previous Donations.			Donations in 1937.			Ann. Subs. in 1937.		
	£	s.	d.	£	s.	d.	£	s.	d.
Brought forward ...				590	2	3	1,513	0	6
Leaf, Miss Emily M. (1894) ...	31	10	0						
Leaf, Herbert, Esq. (1932) ...	26	5	0						
Leaf, Mrs. Walter (1906) ...	52	10	0						
Leaton, J. H., Esq. ...				2	2	0			
Lee of Fareham, The Right Hon. Viscountess ...							10	10	0
Lee, Miss Alice M. ...							5	5	0
Leeds Sportsmen's Effort in aid of Local Charities (1932-5) ...	51	10	0	5	5	0			
Leslie-Melville, Lady Florence (1891) ...	31	10	0						
Lever Bros., Ltd., Messrs. ...							21	0	0
Lewis & Sons, Ltd., Messrs. J. B. Employees' Benevolent Fund							5	5	0
Lion Hospital Aid Society ...							10	10	0
Lister, Miss G. ...							5	5	0
Lister, Mrs. ...							2	2	0
Liverpool Victoria Friendly Society ...							78	15	0
Ditto, Approved Society (1923-5) ...	150	0	0						
Llewellyn, Mrs. Ada E. ...							5	5	0
Llewellyn, L. H., Esq. ...				5	5	0			
Lloyds Bank, Ltd., Ventnor ...							10	10	0
Lloyd's Health Insurance Approved Society (1918-22) ...	94	10	0				42	0	0
Locke, A. E., Esq. (Hon. Life Governor) ...									
London Football Charity Cup (1920-36) ...	263	11	0				10	10	0
London & North Eastern Rly....							47	5	0
London Midland & Scottish Railway Hospital Fund (Crewe Centre) ...							189	0	0
London Midland & Scottish Railway Hospital Fund (Derby Centre) ...							5	5	0
Carried forward ...				£603	14	3	1,961	7	6



	Previous Donations.		Donations in 1937.			Ann. Subs. in 1937.			
	£	s. d.	£	s. d.	£	s. d.			
Brought forward ...			603	14	3	1,961	7	6	
Londonderry, The Most Hon. The Marchioness of (1904-8)	52	10	0						
London Transport Benevolent Fund ... ..						63	0	0	
Lonsdale, The Hon. Mrs. J. Heywood ... ..						5	5	0	
Lovatt, Major H. Leslie B., O.B.E., M.C. ... ..						5	5	0	
Lovell & Christmas, Ltd., Messrs.						5	5	0	
Lowe, Mrs., Life Governor, in succession to the late Samuel Courtauld, Esq., Donor of a House ... ..									
Lowles, Mrs. (1891-93) ... ..	31	10	0						
Lowy, Lionel, Esq. (1902) ... ..	31	10	0						
Lozano, F., Esq. ... ..				2	2	0			
Ludlow, The Right Honble. Lady Honorary Governor under the Will of the late Lieut. Alexander Pigott Wernher ... ..							9	9	0
Lyle, Philip, Esq. (1922-36) ... ..	267	15	0	21	0	0			
Lyons & Co., Ltd., Messrs. J. ... ..							10	10	0
<b>M</b>									
Macbain, George, deceased, per Westminster Bank, Ltd. (1925)	250	0	0						
Maclagan, Miss (1890 and 1891)	31	10	0						
Macpherson, Miss Clara ... ..							5	5	0
Mann, Crossman & Paulin, Ltd., Messrs. ... ..							5	5	0
Manor Charitable Trust, The ... ..							10	10	0
Manson, Mrs. A. E. ... ..				5	0	0			
Marconi's International Marine Communication Co., Ltd. (Herbert Arthur White, Esq.)							26	5	0
Marconi's Wireless Telegraph Co., Ltd. (Herbert Arthur White, Esq.) ... ..							26	5	0
Carried forward ... ..				£630	16	3	2,133	11	6



	Previous Donations.			Donations in 1937.			Ann. Subs. in 1937.		
	£	s.	d.	£	s.	d.	£	s.	d.
Brought forward ...				630	16	3	2,133	11	6
Marlowe, A. H., Esq. ...				2	2	0			
Marsh, J., Esq. ...							10	10	0
Marshall, W., Esq. ...				1	0	0			
Martineau, George, Esq. (1889-91)	31	10	0						
Mather & Platt, Ltd. ...							2	2	0
Maw, Miss Elizabeth L. (1889)	31	10	0						
Meadows & Co., Ltd., Messrs. Thomas...							5	5	0
Mercers, The Worshipful Company of (other donations under appropriate titles) ...							10	10	0
Merchant Taylors, The Worshipful Company of (1908-30) ...	89	5	0	52	10	0			
Merton, Mrs. Antoinette R. (1908)	52	10	0						
Metropolitan Hospital Sunday Fund (1873-1936) ...	157	69	14	4	100	0	0		
Mew, Langton & Co., Messrs. W. B. ...							1	1	0
Middlemiss, Edward T., Esq. ...				10	10	0			
Middleton, Mrs. Hugh (1917-19), Ditto ...	52	10	0						
Midland Bank, Ltd. (1920) ...	52	10	0				39	7	6
Miles, A. O., Esq. (1896) ...	31	10	0						
Ministry of Labour Benevolent Fund ...							5	5	0
Mitchell, W. F., Esq. (1905) ...	52	10	0						
Mitchell, Miss Flora D. (1906) ...	52	10	0						
Mitchell, Mrs. F. ...							1	1	0
Mocatta, Miss Ada ...							1	1	0
Mond Nickel Co., Ltd., Messrs. The ...	31	10	0						
Monotype Corporation, Ltd., The							3	3	0
Moon, Rev. Cecil Graham (1906)	52	10	0						
Moore-Brabazon, Mrs., Hon. Life Governor ...									
Moreland, Hayne & Co., Ltd. Messrs. ...							5	5	0
Carried forward ...				£796	18	3	2,218	2	0



	Previous Donations.			Donations in 1937.			Ann. Subs. in 1937.		
	£	s.	d.	£	s.	d.	£	s.	d.
Brought forward ... ..				796	18	3	2,218	2	0
Morley, Messrs. I. & R. (1925) ...	52	10	0				5	5	0
Morrell, C.B.E., Mrs. Herbert ...									
Moss, Eric Arncliff, Esq. (1927-33) (In Memory of his Sweet Wife, Sybil) ... ..	31	10	6				10	6	
Motor Union Insurance Co., Ltd., The ... ..							10	10	0
Mottistone, Major-General The Rt. Hon. Lord, C.B., C.M.G., D.S.O. (Vice-President) ...							3	3	0
Moubray, Mrs. Killerby (1897- 1900) ... ..	31	10	0				5	0	0
Mutual Friendly Aid Society ...							10	10	0
Myers, Mrs. Rita ... ..				1	1	0			
<b>N</b>									
Nalder Bros., & Thompson, Ltd., Messrs. ... ..							1	1	0
National Advertising Benevolent Society ... ..							5	5	0
National Amalgamated Approved Society ... ..				10	10	0			
National Association of Local Government Officers, Benevo- lent and Orphan Fund (1923 to 1935) ... ..	719	5	0				10	10	0
National Association of School- masters' Benevolent Fund ...	52	10	0						
National Benzole Co., Ltd. ...							2	2	0
National Employers' Mutual and General Insurance Association, Ltd. ... ..				37	16	0			
National Provincial Bank, Ltd. (Bishopsgate) ... ..							15	15	0
National Sunday League, The (1920-32) ... ..	216	5	0						
National Society of Electrotypers and Stereotypers (1927) ...	10	10	0				10	10	0
Carried forward ... ..				£846	5	3	2,298	3	6



	Previous Donations.			Donations in 1937.			Ann. Subs. in 1937.		
	£	s.	d.	£	s.	d.	£	s.	d.
Brought forward ...				846	5	3	2,298	3	6
Neumann, The Family of the late Sir Sigmund, Bt. (per Miss R. Neumann) ... ..							50	0	0
New Consolidated Goldfields, Ltd.							5	5	0
Newgass, Mrs. ... ..							5	5	0
Newington, Mrs. Campbell ...							6	6	0
Newnham, W., Esq., Hon. Life Governor ... ..									
Newport (I.W.) Carnival Committee ... ..	34	12	0	7	7	0			
"Newspaper Employees' Fund," Manchester (Allied Newspapers, Ltd., Messrs.) ... ..							4	10	0
Nicholls, Miss F. M. ... ..							5	5	0
Nicholson, Captain H. B. (1901)	31	10	0						
Nicholson, Miss I. W. (1908-22)	140	0	0	5	0	0			
Ditto (1927) ... ..	20	0	0						
Northampton, The Most Hon. The Marquess of ... ..							10	10	0
Northampton's Charity, The Trustees of the Earl of (1882-1936) ... ..	12300	0	0	300	0	0			
North British & Mercantile Insurance Co. (1934) ... ..	52	10	0				5	5	0
Northern Assurance Co., Ltd. (1924) ... ..	52	10	0						
Nottingham & Notts Association for the Prevention of Consumption (1933) ... ..	10	10	0						
Nunn, Francis Crumpton, Esq. (Vice-President), Hon. Life Governor, as Executor to the late C. J. Nunn, Esq.									
Paid direct to Builders (Chapel Fund) (1896) ...	38	5	0						
(1905) ... ..	21	0	0						
Nurses' Home (1924) ...	25	0	0						
Hon. Life Governor, Subway Reconstruction, etc. (1927-28) ... ..									
Carried forward ... ..				£1,158	12	3	2,390	9	6



	Previous Donations.			Donations in 1937.			Ann. Subs. in 1937.		
	£	s.	d.	£	s.	d.	£	s.	d.
Brought forward ...				1,158	12	3	2,390	9	6
Nunn, Percival J., Esq. ...							3	3	0
Nunn, Messrs. F. C. and P. J., by gift of stock value £1,000 for the perpetual endowment of one bed in memory of the late Crumpton John Nunn, Esq.									
Nurses' Home. Proceeds of Fete at Steephill Castle, August, 1923 ...	800	2	9						
Nurses' Insurance Society, The				3	3	0			
				<b>0</b>					
'O. O.' ...							5	5	0
Odell, W. Henry, Esq. ...							5	5	0
Odhams Press Ltd. (1933) ...	10	10	0						
Oliverson, Cecil H., Esq. (1907-15) ...	93	0	0				7	7	0
Ollerenshaw, Frank, Esq. ...							5	5	0
Owens, T., Esq. ...							1	1	0
				<b>P</b>					
Palmer, The Hon. E. Cecil N. ...							7	7	0
Palmer, Miss Beatrice (1933) ...	5	0	0	1	0	0			
Paramount Philanthropic Society				4	18	3			
Parker, C. T., Esq., J.P. ...							3	3	0
Parkes, Fraser, Esq. (1920-23)	16	15	9				1	1	0
Nurses' Home (1923) ...	10	10	0						
Parr, Roger C., Esq., M.A., D.L. (1909) ...	52	10	0						
Parry, T. S., Esq. ...							5	5	0
Patients' "Guild of Helpers" (1933-6) ...	322	7	5	90	13	3 (Net)			
Gross 1937	91	14	3						
Patons & Baldwins, Ltd., Messrs.							10	0	0
Carried forward ...				£1,258	6	9	2,444	11	6



	Previous Donations.			Donations in 1937.			Ann. Subs. in 1937.		
	£	s.	d.	£	s.	d.	£	s.	d.
Brought forward ...				1,258	6	9	2,444	11	6
Pawsons & Leafs, Ltd., Messrs.							5	5	0
Payne & Payne, Messrs. ...				10	10	0			
Paynter, Mrs. J. B. (1902) ...	31	10	0						
Peacock, H. W., Esq ...				2	0	0			
Pearce, Major J. E. (1933) ...	10	0	0						
Pearl Assurance Co., Ltd. ...							26	5	0
Pearl Office Guild Benevolent Fund ...							5	5	0
Pearson, The Daughters of the late Mrs. Isabella—namely; Mrs. James Grierson and Mrs. Isabella H. Reid (1894) ...	200	0	0						
Peninsular and Oriental Steam Navigation Co., Ltd. (1926)...	63	0	0						
Penn, Mrs. C. M. ...							1	1	0
Penrhyn, The Right Hon. Gertrude, Lady (O.R.) ...							4	4	0
Perrin, Henry, Esq. (1915-20) ...	63	0	0						
Pewtress, B. L., Esq. ...				15	15	0			
Pfungst, Richard A., Esq. ...							5	5	0
Phear, Arthur G., Esq., C.B., M.B., F.R.C.P. (1923-26) ...	21	0	0						
Phillips, Major Chas. E. S. ...							5	5	0
Pinsent, Sir Richard A., Hon. Life Governor, as Executor of the late Miss Lucy Anne Avery.									
Player & Sons, Messrs. John ...							24	3	0
Ditto (Employees' Benevolent Fund) (1921-9) ...	189	0	0				84	0	0
Player, Mrs. Mabel ...							5	0	0
Plunket, The Rt. Rev. The Honourable Bishop ...							10	10	0
Pohl, M. J., Esq....				2	7	6			
Polhill, Cecil H. Esq. ...							5	5	0
Carried forward ...				£1,288	19	3	2,625	19	6



	Previous Donations.			Donations in 1937.			Ann. Subs. in 1937.		
	£	s.	d.	£	s.	d.	£	s.	d.
Brought forward ...				1,288	19	3	2,625	19	6
Pope, C. A., Esq. ...				1	0	0			
Portch, Mrs. Evelyn ...				3	0	0			
Portland, His Grace The Duke of, K.G. ...							3	3	0
Portsmouth and Sunderland Newspapers Ltd. ...				2	2	0			
Post Office Sanatorium Society...							73	10	0
Power Petroleum Co., Ltd., The							5	5	0
Pratt, Frank, Esq. ...							5	5	0
Preece, G. A., Esq. ...							5	5	0
Priestley, G. A., Esq. ...							2	2	0
Priestman Bros., Ltd., Messrs....							1	1	0
Prison Charities, The Trustees of (1878-1936) ...	14897	11	0	500	0	0			
Prudential Assurance Company (1881-1900) ...	63	0	0				210	0	0
Pullen, James, Esq., J.P. (1925)	52	10	0						
<b>Q</b>									
Quennell, Arthur, Esq., M.R.C.S. (1933)	21	0	0						
<b>R</b>									
R. ...							42	0	0
R. M. ...							5	5	0
Railway Servants' Orphanage ...							5	5	0
Ralli Brothers, Messrs. ...							5	5	0
Raphael, Mrs., In Memory of Richard H. Raphael (1910)	52	10	0						
Rashleigh, Edward S., Esq., J.P.							10	10	0
Rawson & Co., Ltd., Messrs. Thomas... ..							5	5	0
Rea, Ltd., Messrs. R. & J. H. ...							3	3	0
Read, Miss S. A., Hon. Life Governor, as Executrix of the late Mrs. Hodges (three letters)									
Reckitt & Sons, Ltd., Messrs. (1935) ...	50	0	0				10	10	0
Carried forward ...				£1,795	1	3	3,018	13	6



	Previous Donations.			Donations in 1937.			Ann. Subs. in 1937.		
	£	s.	d.	£	s.	d.	£	s.	d.
Brought forward ...				1,795	1	33,018	13	6	
Redline-Glico, Ltd. ...							5	5	0
Reed, Leicester M., Esq., Hon. Life Governor, in succession to the late Miss Leicester, Donor of a House.									
Reynolds, Mrs. E. H. (1880) ...	31	10	0						
Richards, The Sons of the late John Morgan (1920) ...	150	0	0						
Ridding, Miss (1887-88) ...	31	10	0						
Riley, The late Edward, Trustees of, For the Endowment of the Edward Riley Bed, 1925 ...	1000	0	0						
do. do. 1927 ...	500	0	0						
do. do. 1928-36 ...	350	0	0						
Rimington-Wilson, Capt. Henry E., successor to Mrs. Rimington-Wilson, Donor of a House.									
Roberts, L., Esq. (1900) ...	31	10	0						
Roberts, Mrs. L. (1900) ...	31	10	0						
Robertson, Dr. R., J.P. (Vice-President), Life Governor (1918).									
Robinson, Ltd., Messrs. E. S. & A.							5	5	0
Robinson, Mrs. A. I. (1897-1904)	94	10	0						
Rogers, Miss Phillis M. ...							1	1	0
Rogers, Miss Florence S., Hon. Life Governor by grant from Executors of the late Richard Gibbs.									
Rolls-Royce Welfare Committee, Messrs. ...							10	10	0
Rose, Mrs. Harcourt (1904) ...	52	10	0						
Ross, T. A., Esq., M.D., F.R.C.P. (Edin.), Hon. Life Governor (1918).									
Rothschild, James A. de, Esq.							5	5	0
Royal Irish Fusiliers (Old Comrades' Association) ...							2	2	0
Carried forward ...				£1,795	1	33,048	1	6	



	Previous Donations.			Donations in 1937.			Ann. Subs. in 1937.		
	£	s.	d.	£	s.	d.	£	s.	d.
Brought forward ...				1,795	1	33,048	1	6	
Rubery, Owen & Co., Messrs. ...							47	5	0
Rumbold, The Dowager Lady (O.R.) ...							2	2	0
<b>S</b>									
S. (1887-91) ...	50	0	0						
Saddlers' Company (1918-22) ...	35	0	0				10	10	0
St. Lawrence Church Council (1929) ...	10	4	3						
Samman, Lt.-Col. C. ...							5	5	0
Samman, Mrs. L. H. (Hon. Life Governor as Legatee—The Dr. Hougham Bell Memorial Bed)									
Samuelson, Sir Herbert, K.B.E. (1912) ...	52	10	0						
Sankey & Sons, Ltd., Messrs. Joseph ...							5	5	0
Sassoon Charity, Trustees of the Aaron D. ...				5	5	0			
Sassoon, Mrs. Arthur, Hon. Life Governor with two letters by virtue of Bazaars, 1875 and 1879 ...							5	5	0
Saunders, H. S., Esq. ...							4	10	0
do. (Income Tax returned)									
Saunders, Mrs. H. S. ...							2	0	0
Saunders & Son, Ltd., Messrs. Edward... ...							10	10	0
Scale, Miss Jennie D. ...							5	0	0
Schilizzi, Stephen, Esq. (1905) ...	500	0	0				10	10	0
Schroder Charity Trust, The Baron Bruno ...							3	3	0
Schuster, Mrs. ...							1	1	0
Schwend, R., Esq. ...							10	10	0
Schwerdt, C. F. G. R., Esq., J.P.							5	5	0
Scobell, Mrs. (1872) ...	21	0	0						
Scots Guards, The ...							5	5	0
Carried forward ...				£1,800	6	33,181	7	6	



	Previous Donations.			Donations in 1937.			Ann. Subs. in 1937.		
	£	s.	d.	£	s.	d.	£	s.	d.
Brought forward ...				1,800	6	33,181	7	6	
Scott, Mrs. Edward M. ...							3	3	0
Scrimgeour, Miss E. (1883) ...	31	10	0						
Scrimgeour, Miss Ruth (1887) ...	31	10	0						
Sedgwick, Miss A. ...							10	10	0
Sedgwick Collins & Co., Ltd., Messrs. ...							3	3	0
Seel, R. H., Esq. ...							(paid in 1935)		
Seligmann, Miss Annie ...							6	6	0
Sellar, Mrs. J. A....							3	3	0
Serpell, H. O., Esq., J.P. (1930)...	5	5	0						
Nurses' Home Fund (1925) ...	50	0	0						
Development Scheme (1926)	100	0	0						
Ditto (1928) ...	100	0	0						
Severs, W., Esq. ...					6	0	0		
Seys, Mrs. Godfrey (1903) ...	31	10	0						
Shand, Mrs. ...							5	5	0
Sharp, Mrs. E. Thornton ...					2	0	0		
Shedden, Miss ...							3	3	0
Sheffield, Sir Berkeley, Bart., D.L., M.P. (1909) ...	52	10	0						
Sheffield, Chief Constable of ...							15	15	0
Shell-Mex & B.P., Ltd. ...							3	3	0
Shipstone, J. H., Esq. ...							5	5	0
Shirvall, Mrs. ...					1	1	0		
Shore, The Executrices of the late Miss Maryan (1922) ...	500	0	0						
Simon, Louis P., Esq. ...							5	5	0
Simons Bros. (London), Ltd., Messrs. ...							10	6	
Skelly, H. A., Esq. (1935) ...	10	10	0						
Skinnners, The Worshipful Com- pany of (1907-29) ...	446	15	0				21	0	0
Smellie & Co., Messrs. ...							5	5	0
Smith, Mrs. Arthur (In Memo- riam, "C. E. M.") (1873-75)...	41	0	0						
(Chapel Fund, 1875-77) ...	20	0	0						
(Special donation to furnish one room, 1877) ...	38	10	0						
Carried forward ...				£1,809	7	33,272	4	0	



	Previous Donations.			Donations in 1937.			Ann. Subs. in 1937.		
	£	s.	d.	£	s.	d.	£	s.	d.
Brought forward				1,809	7	3	3,272	4	0
Smith, Miss Alice A.							1	1	0
Smith & Lister, Messrs.							2	2	0
Smith, Mrs. Vernon R.							3	3	0
Smith, E. D., Esq.							3	3	0
Smith, F. G., Esq.							1	1	0
Smith, J. C., Esq.							5	5	0
Smith, Mrs. Stewart							1	1	0
Smith, T. Sidney, Esq.							3	3	0
Smith's Charity, The Trustees of (1908-35)	2625	0	0	200	0	0			
Snelgrove, J. Sidney, Esq. (1880)	31	10	0						
Snelgrove, Norman, Esq. (1892)	31	10	0						
Solomon, Mrs. Henry J. (From the Estate of the late Henry J. Solomon, Esq.) (1921-35)	100	0	0						
Solomon, James H., Esq.							1	1	0
Somers, C. Dudley, Esq. (1898)	31	10	0						
Southampton, The County Borough of							5	5	0
Southern Co-operative Convalescent Fund							5	5	0
Southern Railway, The							52	10	0
Sparrow & Co., Ltd., Messrs. W.A.							1	1	0
Standard Fireworks, Ltd., Messrs.							5	5	0
Stead & Simpson, Ltd., Messrs.							5	5	0
Stephens, Ltd., Henry C. (1931)	10	10	0						
Stevens, Ltd., Messrs. Ernest, Workpeople's Committee (1935)	21	0	0						
Stewarts & Lloyds Ltd. (Alfred Hickman Branch), Messrs.							5	5	0
Do. Spring Vale Works Benevolent Fund									
Stiebel, Arthur, Esq.							10	10	0
Stirk, A., Esq.							5	5	0
Stock Exchange, Trustees and Managers of				525	0	0			
Carried forward				£2,534	7	3	3,388	15	0



	Previous Donations			Donations in 1937.			Ann. Subs. in 1937.		
	£	s.	d.	£	s.	d.	£	s.	d.
Brought forward ...				2,534	7	3	3,388	15	0
Stock Exchange Dramatic and Operatic Society ...	210	0	0						
By "Help Yourself" Society (1928-36) ... (gross)	2343	0	0	2	9	3	(net)		
(1937) ... ..	26	0	0						
Stock Exchange Mutual Subscription Fund (1928-29) ...	200	0	0						
Stocksbridge Co-operative Employees' Social & Benevolent Fund (1935)... ..	5	5	0						
Straker, F., Esq., J.P., Hon. Life Governor, as Executor of the late John Coppin, Esq. ...									
Strong, Miss A. J. ... ..							1	0	0
Stross, B., Esq., M.Sc., M.B. (1931) ... ..	10	10	0						
Stuart, Mrs. ... ..							5	5	0
Sturt, Miss ... ..							1	1	0
Sumner, E., Esq., Hon. Life Governor, as Executor of the late Miss Butler ... ..									
Sums received in 1937 under £1 each (donations) ... ..				3	18	0			
Suttie, Mr. & Mrs. C. E. ... ..				3	3	0			
Sutton & Sons, Messrs. ... ..							5	5	0
Swansea Police Recreation Club (1935) ... ..	10	10	0				5	5	0
Swire, Messrs. John & Sons ... ..							5	0	0
Symington, Howard W., Esq. ... ..							5	5	0
Symons, Mrs. (1882), Canada ... ..	31	10	0						
<b>T</b>									
Talbot, The Hon. Mrs. M. G. ... ..							10	10	0
Tapp, A. G. S., Esq. ... ..				15	15	0			
Taylor, Miss E. ... ..				1	0	0			
Taylor, W. J., Esq. ... ..				1	1	0			
Tebbutt, C. F., Esq. (1921) ... ..	52	10	0						
Carried forward ... ..				£2,561	13	6	3,427	6	0



	Previous Donations.			Donations in 1937.			Ann. Subs. in 1937.		
	£	s.	d.	£	s.	d.	£	s.	d.
Brought forward ...				2,561	13	6	3,427	6	0
Tees Side Bridge & Engineering Works, Ltd., The ...							5	5	0
Tempest, Mrs. ...							3	3	0
Tetley, C. H., Esq. ...							5	5	0
Tetley & Son, Ltd., Messrs. Joshua ...							3	3	0
Thompson, George Rudd, Esq., as Executor of the late Mrs. B. E. Fisher.									
Thompson, W. J., Esq. ...	52	10	0						
Thompson, Mrs. E. M. ...				1	1	0			
Thomson, Miss Rose ...							2	2	0
Thornton, Richard, Esq., Hon. Life Governor as Executor of the late Richard Bowerman West, Esq.									
Tod, James N., Esq. (1909-11) ...	52	10	0						
Tootal, Broadhurst, Lee Co., Ltd., Messrs. ...							5	5	0
Topham, Miss Jane G. C. ...							2	2	0
Travers & Sons, Ltd., Messrs. Joseph (1934) ...	52	10	0						
Trembath, Mrs. (1900) ...	31	10	0						
Trim, Ltd., Messrs. Fred ...							5	5	0
Tuck, Mrs. Shirley F., Honorary Life Governor and Successor to the late Frederic Noakes, Esq.									
Turner, Lady Eleanor ...							2	2	0
Turner, Sir Joseph, K.B.E., J.P. (1919) ...	52	10	0						
<b>U</b>									
Union Bank of Manchester Ltd., The ...							10	10	0
Union-Castle Mail Steamship Co., Ltd., The.									
Collected on board Union-Castle Steamers (1904-36)	1449	10	0	106	0	0			
Carried forward ...				£2,668	14	6	3,471	8	0



	Previous Donations.			Donations in 1937.			Ann. Subs. in 1937.		
	£	s.	d.	£	s.	d.	£	s.	d.
Brought forward ...				2,668	14	6	3,471	8	0
<b>V</b>									
Ventnor Carnival & Regatta Committee ...				35	10	0			
Ventnor Urban District Council				1	0	0			
Vickers-Armstrongs, Ltd., Messrs.							5	5	0
<b>W</b>									
Wagg, Miss Elsie M., M.B.E. ...							5	5	0
Wainwright, Herbert G., Esq. (1902-1920) ...	33	12	0						
Walker & Sons, Ltd., Messrs. John ...							5	5	0
Walker, Mrs. ...							2	2	0
Waller, Herbert R. Esq. (1935)	52	10	0						
Walmsley, Ernest A., Esq., Hon. Life Governor ...									
Walwyn, G. F., Esq. ...									
Ward & Co., Messrs. J. (1936) ...	5	5	0						
Ward, Ltd., Messrs. Thomas W.							5	5	0
Ward, Mrs. M. E. ...							5	5	0
Waterlow & Sons, Ltd., Messrs.							5	5	0
Watney, Combe, Reid & Co., Ltd., Messrs. ...							5	5	0
Waukery Welfare Fund (1935-6)	33	6	8	16	13	4			
Weavers, The Worshipful Company of (1932-6) ...	31	10	0				5	5	0
Webster, Miss D. ...							2	10	0
Wernher, Colonel Sir Harold A., K.C.V.O. ...							21	0	0
Westminster, His Grace The Duke of, D.S.O. ...							11	11	0
Ditto, Return of Income Tax									
Westminster Bank, Ltd. (1919)	52	10	0				26	5	0
Westropp, Mrs. Mabel ...							2	0	0
Carried forward ...				£2,726	7	10	3,574	6	0

	Previous Donations.			Donations in 1937.			Ann. Subs. in 1937.		
	£	s.	d.	£	s.	d.	£	s.	d.
Brought forward ...				2,726	7	10	3,574	6	0
White's Estate, Trustees of the late Samuel ...				52	10	0			
Whitfield, Miss Helen ...							2	2	0
Whittington, C. H., Esq. ...							5	5	0
Wild, J. L., Esq. ...							5	5	0
Wilde, Leonard, Esq. ...							5	5	0
Wilkinson, Charles D., Esq. (1924-26) ...	21	0	0				5	5	0
Wilkinson & Riddell, Ltd., Messrs., Employees' Hospital Saturday Fund ...							5	5	0
Willan, A. L., Esq., Hon. Life Governor by virtue of Bazaar, 1874.									
Willecox, T. H., Esq. ...							5	5	0
Williams & Son (Bread Street), Ltd., Messrs. W. ...							4	2	7
Williams, Alfred, Esq. (Special Fund for joining the Nursing Divisions) 1916 ...	25	0	0						
Nurses' Home Fund (1923) ...	25	0	0						
Ditto (1925) ...	125	0	0						
Williams, Miss D. ...							1	1	0
Wills, Mrs. ...							10	0	0
Wilson, Mrs. (1906-09) ...	121	0	0						
Wilson, H. E., Esq. ...							3	3	0
Wilson, Miss F. ...							5	5	0
Wilson, Rev. W. Auguste ...				3	3	0			
Withall, W., Esq. ...							5	5	0
Nurses' Home Fund (1923) ...	21	0	0						
Womens' Institution Fete at Mirables ...	43	0	7						
Wood & Co., Ltd., Messrs. J. R. ...							5	5	0
Wood, Miss Amelia (1871) Hon. Life Governor by virtue of Bazaar, 1871.	21	0	0						
Woodcock, Mrs. C. S. ...							5	0	0
Carried forward ...				£2,782	0	10	3,646	19	7



	Previous Donations.			Donations in 1937.			Ann. Subs. in 1937.		
	£	s.	d.	£	s.	d.	£	s.	d.
Brought forward ...				2,782	0	10	3,646	19	7
Woodroffe, Dr. G. L. C. ...							5	5	0
Woolcombers, Ltd., Messrs. ...							10	10	0
Woolf, Christey & Co., Messrs.							5	5	0
Wright & Son (Blackwall) Ltd., Messrs. John) (1935) ...	10	10	0						
Wright, Charles, Esq. ...							1	1	0
Wyatt, Stuart C., Esq. ...							5	5	0
Wynn & Simmonds ...							5	5	0
Wynn, Frank, Esq. (1931) ...	52	10	0						
				<b>Y</b>					
Yarrow, A. E., Esq. ...							3	10	0
Yarrow, K. G., Esq. ...							5	0	0
Yorkshire Conservative News- paper Co., Ltd. ...							5	5	0
Young, The Hon. Sir Frederick W. (1920-21) ...	52	10	0						
Ditto and Lady Young Nurses' Home Fund (1923)	21	0	0						
Ditto (1925) ...	10	10	0						
Young, L. R., Esq. (Proceeds of a Dancing Display at Ventnor)							26	15	3
Outstanding (Return of In- come Tax) ...							57	17	2
Totals, as per Income } Account on page 32 } ...				<u>£2,808</u>	<u>16</u>	<u>1</u>	<u>3,751</u>	<u>2</u>	<u>9</u>

	£	s.	d.
Donations ...	2552	16	3
Boxes ...	9	13	3
Metropolitan Hospital Sunday Fund	100	0	0
Alexandra Day (Ventnor) ...	53	4	1
" Help Yourself " Society ...	2	9	3
Patients' " Guild of Helpers "	90	13	3
	<u>£2808</u>	<u>16</u>	<u>1</u>

*The Board of Management will feel obliged if they may be informed of any inaccuracy in this List.*



## LEGACIES.

—:0:—

[The Legacies bequeathed to the Hospital in previous years have appeared in print in former reports.]

					£	s.	d.
1930.	Hobson, A., Exors. of	...	...	...	1,000	0	0
	Public Trustee <i>re</i> Hudson Estate	...	...	...	34	0	0
	Gray, John, Exors. of	...	...	...	100	0	0
	Fisher, Mrs. B. E., Exors. of	...	...	...	250	0	0
	Buck, Henry Thomas, Exors. of	...	...	...	1,000	0	0
1931.	Webb, W., Exors. of	...	...	...	50	0	0
	Hibberd, H. E., Exors. of	...	...	...	5	0	0
	Donald, Miss L. E., Exors. of	...	...	...	200	0	0
1932.	Innes-Hopkins, G. B., Exors. of...	...	...	...	5	0	0
	Barker, Richard, By Will of	...	...	...	200	0	0
	Thompson, W. J., By Will of	...	...	...	250	0	0
	Anderson, C. J., By Will of	...	...	...	105	0	0
	Barton, Miss Fanny, By Will of...	...	...	...	3	13	9
1933.	Wagg, the late Edward	...	...	...	1,000	0	0
	Potter, the late Archdeacon	...	...	...	212	10	9
	Delgado, the late Miss Hester	...	...	...	100	0	0
1934.	Wisdom, the late Miss Mary M....	...	...	...	31	10	0
	Hodge, the late Mrs. F. C....	...	...	...	10	10	0
1935.	Levy, the late Harris	...	...	...	100	0	0
	Public Trustee <i>re</i> the late Mrs. Geldart	...	...	...	46	9	10
	Public Trustee, <i>re</i> the late Miss Hudson	...	...	...	3	18	10
1936.	Donald, The late Miss M. L.	...	...	...	750	0	0
	Eyre, The late Douglas	...	...	...	500	0	0
	Leaf, The late Herbert	...	...	...	1,000	0	0
	Baguley, the late W. H.	...	...	...	289	10	4
	Gibbons, the late W. B.	...	...	...	500	0	0
	Leaf, the late Arthur H.	...	...	...	50	0	0
1937.	McKechnie, the late P.	...	...	...	1,000	0	0
	Simeon, the late Lady	...	...	...	200	0	0
	Lowe, the late Sarah	...	...	...	195	18	9
	Drewery, the late M. J.	...	...	...	100	0	0
	Vernon, the late G.	...	...	...	10	0	0



## PHYSICIANS IN LONDON.

- Arthur G. Phear, C.B., M.D., F.R.C.P., 47, Weymouth-street, W.  
 Henry E. Symes-Thompson, M.D., M.R.C.P., 5a, Portman Mansions, W.1.  
 A. Hope Gosse, M.D., F.R.C.P., 119, Harley-street, W.  
 Lancelot S. T. Burrell, M.A., M.D., F.R.C.P., 26, New Cavendish St., W.1.  
 Geoffrey Marshall, O.B.E., M.D., F.R.C.P., 45, Wimpole-street, Cavendish-square, W.1.

*The following Gentlemen have kindly consented to act as*

## HONORARY MEDICAL REFEREES.

### LONDON.

- W. T. Milton, M.D., M.S. (Lond.), 29, Westmount-road, Eltham, S.E.9.  
 H. M. Wise, M.B., M.R.C.S., L.R.C.P., 23, Plumstead-road, S.E.18.

### PROVINCIAL.

- Aberdeen—*  
*Aberdare—*  
*Abingdon—*  
*Abram—*A. O. Bentham, M.R.C.S., L.R.C.P., Springfield-house.  
*Accrington—*Δ Greenhalgh, M.R.C.S., L.R.C.P., Cobham-place.  
*Aldershot—*J. H. Gibson, M.R.C.S., L.R.C.P., The White House, Lansdowne-road.  
*Alnwick—*G. S. Jackson, M.D., C.M., Hotspur-house.  
*Alton—*O. V. Payne, M.B., B.Ch., Alton, Hants.  
*Altrincham—*P.R. Cooper, M.D., F.R.C.S., Glenthorn, The Downs, Bowdon.  
*Andover—*Ernest A. Farr, M.R.C.S., L.R.C.P., Heath-house.  
*Arlecdon—*J. W. Wood, L.R.C.P., L.R.C.S., Rowrah-house, Rowrah.  
*Arnold—*H. Francis, M.D., M.R.C.S., L.R.C.P., Moira-house.  
*Ascot—*A. Gordon Paterson, M.D., C.M., South-lodge.  
*Ashford, Kent—*  
*Ashford, Mdx.—*J. Young Scott, M.B., Ch. B., "Studholme," Church-road.  
*Ashington—*M. Bruce, M.B., C.M.  
*Ashton-under-Lyne, Lancs.—*J. Bisset Smith, M.A., M.B., C.M., 6, Chester-square.  
*Ashton-in-Makerfield, Lancs.—*  
*Aspull, Wigan—*L. Cooke, L.R.C.P., L.R.C.S., Ashfield-house.  
*Atherton, Lancs.—*  
*Aylesbury—*W. S. West, M.D., B.C., Walton Garth.  
*Bacup—*J. Percival Brown, M.B., Ch.B., Burwood-house.  
*Banbury—*  
*Barking—*F.E. Gibbens, L.R.C.P., M.R.C.S., 1, Bank-chambers, East-street.  
*Barnet—*A. Rose, M.B., Ch. B., Cranborne-house, Station-road, New Barnet.



- Barnoldswick*—H. C. Alderton, L.R.C.P., M.R.C.S., Fern Lea.  
*Barnsley*—  
*Barnstaple*—J. R. Harper, M.R.C.S., L.R.C.P., Bear-street.  
*Barrow-in-Furness*—  
*Barton-upon-Humber*—  
*Basingstoke*—  
*Bath*—Edward J. Cave, M.D., F.R.C.P., M.R.C.S., 16, Circus.  
*Batley*—  
*Beccles*—H. P. Helsham, M.R.C.S., L.R.C.P., The Walk.  
*Beckenham*—Frederick W. Stewart, M.D., Elm-house, Beckenham-road.  
*Bedford*—W. H. Miller, M.D., F.R.C.S., 4, De Pary's-avenue.  
*Bedlington*—  
*Bedworth*—L. E. Orton, M.R.C.S., L.R.C.P.  
*Beeston*—W. R. Smith, M.D., F.R.C.S., "The Willows."  
*Belfast*—S. I. Turkington, M.D., B.A.O., D.P.H., 41, University-road.  
*Berkhamsted*—J. B. McBride, L.R.C.P.I., L.R.C.S.I., Falkland-house,  
 King's-road.  
*Berwick-on-Tweed*—C. G. Maclagan, M.B., C.M., Ravensdowne.  
*Beverley*—  
*Bexhill*—A. Hill Joseph, M.D., M.R.C.S., Glanmor, 10, Cantelupe-road.  
*Bexley*—W. A. Rogerson, M.R.C.S., 14, The Broadway, Bexley Heath.  
*Biddulph*—J. Craig, M.R.C.S., The Homestead.  
*Bideford*—E. J. Toyne, M.D., F.R.C.S., Stanhope.  
*Biggleswade*—R. D. Bridger, M.R.C.S., L.R.C.P., The Elms.  
*Bilston*—D. Sullivan, M.B., B.Ch., Wellington-house.  
*Bingley*—J. M. Crocker, M.R.C.S., L.R.C.P., Albion-house.  
*Birmingham*—J. G. Emanuel, M.D., B.S. F.R.C.P., Lond., 10, Harbourne-  
 road, Five Ways, Edgbaston.  
*Bishops Stortford*—John S. Dockray, M.D., M.R.C.S., L.R.C.P., Thornfields,  
 Hadham-road.  
*Blackburn*—  
*Blackpool*—  
*Blyth*—W. C. Lowry, M.D., C.M., Fairholme, Cambois.  
*Bodmin*—R. B. Anderson, M.R.C.S., Windsor-house.  
*Bognor Regis*—Thomas H. Macfie, M.B., C.M., Stuart-house, 72, High-st.  
*Bollington, Altrincham Ches.*—  
*Bolsover, Chesterfield, Derby*—W. Spencer, L.R.C.P., L.R.C.S., La Noria.  
*Bolton*—F. Rowland Mallet, M.D., C.M., Newport-house.  
*Bootle, Lancs.*—  
*Boston*—John Braithwaite, M.B., Strafford-house, West-street.  
*Bournemouth*—M. Scott, M.B., M.R.C.S., L.R.C.P., Avon-house, 16a,  
 West Cliff-road.  
*Bradford, Yorks*—  
*Braintree*—L. Gill, M.R.C.S., L.R.C.P., Tollgate-house.  
*Brandon*—J. Denholme, M.B., C.M., Meadowfield-house.  
*Brentford*—E. W. Lowry, M.R.C.S., L.R.C.P., 53, Kew Bridge-road.  
*Bridgnorth, Salop*—Louis, E. Dickson, M.D., M.R.C.S., Northgate-house.  
*Bridgwater*—Henry S. Pope, M.B., B.C., Castle Bailey.  
*Bridport*—A. B. MacCarthy, M.B., Ch.B., 26, West Allington.  
*Brierley Hill*—F. P. Fisher, M.B., B.S., M.R.C.S., L.R.C.P., Talbot-house.  
*Brighouse*—  
*Brighton*—Walter Broadbent, M.D., F.R.C.P., 21, Adelaide Crescent, Hove,  
 Sussex.



- Bristol*—E. C. Williams, M.B., B.C., M.R.C.P., 4, Christchurch-road.  
*Broadstairs*—Martin Raven, M.A., M.D., 10, Victoria-parade.  
*Bromley*—C. H. T. Ilott, M.B., M.R.C.S., L.R.C.P., 56, High-street.  
*Bromsgrove*—C. G. Auld, M.B., Ch. B., Inglewood.  
*Bungay*—Leonard B. Cane, M.D., M.R.C.S., L.R.C.P.  
*Burgess Hill*—S. Leslie McBean, M.B., B.S., "Redlands."  
*Burnley*—John Gibson, M.D., D.P.H., 68, Bank-parade.  
*Burscough*—  
*Burslem*—S. K. Alcock, M.D., M.R.C.S., Portland-house.  
*Burton-on-Trent*—F. A. Pickett, B.A., M.B., Ch.B., 181, Horninglow-street.  
*Bury, Lancs.*—  
*Bury St. Edmunds*—S. D. Kilner, M.A., M.D., B.Ch., M.R.C.S., 1, Angel Hill.  
*Buxton*—Charles W. Buckley, M.D., M.R.C.P., 1, Hardwick-mount.  
*Camborne*—William Blackwood, M.B., 22, Bassett-road.  
*Cambridge*—George S. Haynes, M.D., M.R.C.P., "The Corner House," 1, Trumpington-street.  
*Cannock*—  
*Canterbury*—  
*Cardiff*—Cyril Lewis, M.D., C.M., 28, Park Place.  
*Carlisle*—  
*Castleford*—W. Kemp, M.B., C.M., Beech Grove.  
*Caterham*—  
*Chatham*—H. A. Douglas, M.D., 12, New-road Avenue.  
*Chelmsford*—C. W. Alford, M.D., M.R.C.S., L.R.C.P., 68, Duke-street.  
*Cheltenham*—Robert Kirkland, M.B., C.M. (Glasg.), Nouvelle, Lansdown-crescent.  
*Chertsey*—H. B. Milsome, M.B., M.R.C.S., L.R.C.P., "Dunblane," Addlestone.  
*Chesham*—J. Smith, M.B., C.M.  
*Chester*—A. B. Paul, M.A., M.B., B.Ch., 22, Nicholas-street.  
*Chester-le-Street*—  
*Chesterfield*—A. J. Courts, M.D., Hollywell-road.  
*Chichester*—A. H. Bostock, M.R.C.S., L.R.C.P., 20, St. John's-street.  
*Chippenham*—M. S. Wilson, M.R.C.S., St. Mary-street.  
*Chislehurst*—Hugh Lawson, L.R.C.P., M.R.C.S., Camden-rise.  
*Chorley*—J. A. Harris, M.D., M.R.C.S., Netherside.  
*Church Gresley*—Samuel J. Parkhill, M.D.  
*Cirencester*—  
*Clacton-on-Sea*—E. H. Heaton, M.R.C.S., L.R.C.P., Lanark-house.  
*Clay Cross*—  
*Clayton, Yorks*—H. Stansfield, M.B., B.S.  
*Cleator*—H. Robertson, M.A., M.B., Ch.B., Cleatorgate.  
*Cleckheaton*—  
*Clethorpes*—J. Williamson, M.R.C.S., L.R.C.P., Rawdon-house.  
*Clevedon*—C. Visger, M.R.C.S., L.R.C.P., Elm-lodge.  
*Clitheroe*—J. H. Fairweather, M.D., D.P.H., Colborne-house.  
*Coalville*—A. Segerdal, M.D., Belvoir-cottage.  
*Cockermouth*—  
*Colchester*—  
*Colwyn Bay*—Arthur H. Bloxsome, L.R.C.P., L.R.C.S. Ed., "Kennack," Rhos on-Sea.



*Congleton*—

*Consett*—A. D. M. Macintyre, M.B., C.M., Rosemount.

*Coseley*—W. M. Clendinnen, M.B., M.R.C.S., L.R.C.P., Alpha-house.

*Coventry*—

*Cowes*—Sydney Hartill, M.A., M.B., B. Ch., Bucklands, East Cowes.

*Cramington*—

*Cranbrook, Kent*—

*Crewe*—Howard English, M.D., F.R.C.S.I., Earnscliffe, Edleston-road.

*Crewkerne*—

*Croydon*—John Wayte, M.B., B.Ch., M.R.C.S., L.R.C.P., Aymestrey-house, Park-lane.

*Dalton-in-Furness*—A. J. Cross, M.B., C.M., Dalton-house.

*Darlington*—James D. Sinclair, O.B.E., M.R.C.S., L.R.C.P., Elm Court, Tower-road.

*Dartford*—

*Dawley*—H. C. Woodhouse, M.B., B.S., The Terrace.

*Derby*—F. Graham Lescher, M.C., M.D., M.R.C.S., L.R.C.P., Craigmere, 307, Burton Road.

*Devonport*—Charles L. Lander, M.B., B.S., M.R.C.S., L.R.C.P., 14, Mount Edgcumbe-terrace.

*Dewsbury*—

*Didsbury*—T. A. Goodfellow, M.D., M.R.C.S., L.R.C.P., 60, Palatine-road.

*Doncaster*—Thomas A. Glover, M.D., 17, South Parade.

*Dorchester*—

*Dorking*—Cyril H. McComas, M.D., B.Ch., Rose Hill-house.

*Dover*—W. Waugh, L.R.C.P.I., L.M., L.R.C.S.I., Maidstone-house, Folkestone-road.

*Driffield*—E. H. Milner, M.B., Ch.B., 24, Middle-street North.

*Dublin*—Robt. H. Micks, F.R.C.P.I., 5, Fitzwilliam-square, C.19.

*Dundee*—A. Patrick, M.A., M.D., 12, Windsor-street.

*Durham*—

*Earsdon, Northumberland*—

*Eastbourne*—Henry Colgate, M.D., F.R.C.S., 19, St. Anne's-road.

*East Ardsley*—J. J. Jackson, L.R.C.P., L.R.C.S., The Knoll.

*East Dereham*—

*East Grinstead*—F. C. Poynder, M.R.C.S., L.R.C.P., 92, High-street.

*East Hoathly*—H. C. Holman, M.R.C.S.

*Eastleigh*—J. Lockhart Livingston, M.D., M.Ch., Chandler's Ford.

*Eccles*—John Orr, M.B., C.M., Heather Lea, Clarendon-road.

*Ecclesfield*—

*Eckington, Derby*—G. H. W. Jones, M.R.C.S., Southgate-house.

*Edgbaston*—W. P. Fooks, M.B., M.R.C.S., L.R.C.P., Broadway-house, Five Ways.

*Edinburgh*—G. Lovell Gulland, C.M.G., M.D., F.R.C.P., Ed., 11, Chester-street.

*Egham*—F. D. Nicholson, M.D., Surrenden, Englefield-green.

*Egremont*—G. Calderwood, M.D., Beech-house.

*Elland*—

*Ely*—F. H. M. A. Beckett, M.B., B.C., St. Audrey's.

*Enfield*—N. H. H. Haskins, M.C., M.B., B.Ch., D.P.H., The Crossways, Village-road.



- Epsom*—Edgar C. Daniel, M.B., B.C., M.R.C.S., L.R.C.P., "Crayhurst," St. Martin's-avenue.
- Erdington*—(see Birmingham).
- Erith*—R. W. Mayston, M.D., M.R.C.S., L.R.C.P., 8, Pier-road.
- Esher*—H. Stocker Harris, M.R.C.S., L.R.C.P., Buckland-house.
- Eston*—G. C. H. Fulton, M.D., C.M., Meadowcroft.
- Evesham*—G. E. Hartham, M.B., B.C., Leicester Gables.
- Exeter*—
- Exmouth*—R. S. Thomas, M.D., M.R.C.S., L.R.C.P., 5, Carlton-hill.
- Falmouth*—Dudley R. Harris, M.R.C.S., L.R.C.P., 2, Bank-place.
- Fareham*—H. D. Brook, M.R.C.S., L.R.C.P., D.P.H.
- Farnham*—F. B. Hobbs, M.D., D.P.H., 4, Downing-street.
- Featherstone*—W. Steven, M.B., C.M., Angus-house.
- Felixstowe*—C. G. Havell, M.D., L.R.C.P., M.R.C.S., The Corner House.
- Felling, Gateshead, Durham*—W. E. Peacock, M.D., Council-building.
- Fleetwood*—
- Folkestone*—Joseph E. G. Calverley, M.D., M.R.C.S., L.R.C.P., 33, Earl's avenue.
- Formby*—S. A. Gill, M.D., M.R.C.P., M.R.C.S., Shaftesbury-house.
- Frome*—J. M. Dupont, M.D., Ch.B., Bridge-house.
- Fulwood*—T. Pimley, M.D., C.M., Osborne-house, Garstang-road.
- Gainsborough*—George W. Johnson, M.B., B.Ch., Bridge-house.
- Garston*—H. T. Groom, M.R.C.S., L.S.A., Island-house.
- Gateshead*—
- Glasgow*—R. Barclay Ness, M.B., C.M., F.F.P.S. Glasg., 19, Woodside place.
- Gloucester*—C. Voughton Knight, M.D., M.R.C.S., L.R.C.P., 48, London-rd.
- Golborne, Lancs.*—
- Golcar*—C. B. Braithwaite, M.R.C.S., L.R.C.P., The Sycamores.
- Goole*—H. Cretney, M.B., Ch.B., 11, Salisbury-avenue.
- Gorleston*—J. Bately, M.D., L.R.C.P., M.R.C.S., Sydenham-house, High-street.
- Gosport*—C. Lamplough, M.D., M.R.C.S., L.R.C.P., Kirkstall Alverstoke.
- Grantham*—Charles H. D. Robbs, M.B., M.R.C.S., L.R.C.P., Vine-house.
- Gravesend*—F. S. Horrocks, M.B., Ch.B., 1, Old-road West.
- Grays*—S. G. Floyd, M.D., M.R.C.S., L.R.C.P., Milton-house.
- Great Malvern*—Harry Finley, M.D., M.R.C.S., Ashfield, West Malvern.
- Greenock*—Thomas Philip, M.B., 38, Union-street.
- Grimsbly*—J. G. Kidd, M.B., Ch.B., 182, Wellington-street.
- Guildford*—J. P. A. Gabb, M.D., M.R.C.S., Poyle Mount, Epsom-road.
- Guisborough Yorks.*—
- Halifax*—
- Halstead*—
- Hampton-on-Thames*—G. C. L. Woodroffe, L.R.C.P. & S.I., "Lansdowne."
- Harrogate*—W. Yeoman, M.B., B.S., 10, Duchy-road.
- Harrow-on-the-Hill*—
- Hartlepool*—Messrs. A. G. W. Pearson, and A. V. MacGregor, Victoria-road, West Hartlepool.
- Hasland, Chesterfield*—W. F. A. Moyers, M.D., York-house.
- Haslemere*—Roger J. Hutchinson, M.R.C.S., L.R.C.P., Causewayside.
- Hastings*—H. Gabb, B.A., M.B., B.C., 13, Cornwallis-gardens.



- Haswell*—S. A. Fothergill, L.R.C.P., M.R.C.S., Sunderland.  
*Hatfield*—A. C. Ballance, M.A., M.B., B.Ch., Westfield.  
*Haverfordwest*—  
*Hazel Grove*—  
*Heanor*—W. H. Turton, M.B., C.M., Barlborough-house.  
*Heath Town*—J. J. O'Brien, M.D., Tudor-house.  
*Heavitree*—A. Goulston, M.A., M.B., B.C. Cantab, M.R.C.S., L.R.C.P. Lond.  
 2, Homefield-place.  
*Hebden Bridge*—  
*Hemel Hempstead*—Ernest Wm. Gilroy, M.D., Hempstead-house.  
*Henley-on-Thames*—W. L. Wainwright, M.R.C.S., L.R.C.P., Upton-lodge.  
*Hereford*—H. B. Dickinson, M.D., F.R.C.S., Grey Friars.  
*Herne Bay*—  
*Hertford*—C. St. Aubyn Vivian, M.R.C.S., L.R.C.P., 17, Castle-street.  
*Hetton-le-Hole*—R. W. Woodall, M.R.C.S., L.R.C.P.  
*Hexham*—J. A. Jackson, M.D., C.M., Carntyne.  
*High Wycombe*—Sydney P. Huggins, M.D., M.R.C.S., L.R.C.P., Dial-house.  
*Hillingdon*—  
*Hinckley*—J. H. Donnell, M.B., B.C., Castle-street.  
*Hindley*—J. Chronnell, M.R.C.S., L.R.C.P., Ash-cottage.  
*Hitchin*—Arthur H. Foster, M.R.C.S., L.R.C.P., 13, Tilehouse-street.  
*Hollinwood*—(see Oldham).  
*Holmfirth, Yorks.*—  
*Horsforth*—J. Nightingale, M.B., C.M., The Green.  
*Horsham*—G. E. Friend, M.R.C.S., L.R.C.P., Christ's Hospital, West  
 Horsham.  
*Horwich*—  
*Houghton-le-Spring*—F. R. Van Langenberg, M.B., C.M., Gilpin-house.  
*Huddersfield*—Charles D. Pye-Smith, M.B., B.S., F.R.C.S., Vernon-house,  
 New North-road.  
*Hull*—L. Lavine, M.B., B.S., M.R.C.P., 1, Albion-street.  
*Hythe, Kent*,—Clifford Hackney, M.R.C.S., L.R.C.P., 116, High-street.  
*Ilford*—  
*Ilfracombe*—D. C. Adams, M.B., Ch.B., D.Ph., Runnymede House.  
*Ipswich*—John Gutch, M.D., 30, Fonnereau-road.  
*Jarrow-on-Tyne*—  
*Keighley*—J. N. Dobie, M.B., B.C., 137, Oaklands.  
*Kendal*—R. W. Leeming, M.D., M.R.C.S., 71, Highgate.  
*Kettering*—L. W. Dryland, M.R.C.S., L.R.C.P., D.P.H., Orchy-lodge,  
 London-road.  
*Kidderminster*—John C. Griffiths, M.D., 68, Comberton-road.  
*King's Lynn*—A. W. Uloth, M.C., M.A., M.D., Tuesday, Market-place.  
*King's Norton, Worcs.*—E. W. Parsey, M.B., B.C., Glenavon.  
*Kingston-on-Thames*—Ernest G. L. Goffe, M.D., M.R.C.S., L.R.C.P. 10,  
 High-street.  
*Kingswinford, Staffs.*—  
*Knottingley, Yorks.*—  
*Knutsford*—E. E. N. Surrudge, M.B., B.C.  
*Lancaster*—James A. Gibson, M.D., C.M.Ed., 38, King-street.  
*Latham*—



- Leamington*—T. E. Cecil Cole, M.D., M.R.C.P., 13, Kenilworth-road.  
*Leeds*—W. H. Maxwell Telling, M.D., B.S., F.R.C.P., 29, Park-square.  
*Leek*—E. Somerville, M.D., F.R.C.S., St. Edward-street.  
*Leicester*—Theodore W. Allen, M.B., 15, University Road.  
*Leigh, Lancs.*—Joseph Jones, M.D., Ch.B., Howarth Cross.  
*Leighton Buzzard*—C. M. L. Cowper, M.R.C.S., L.R.C.P., Manor-house.  
*Leominster*—  
*Lewes*—Arthur Beeley, M.D., M.Sc., "Windybank," King Henry's-road.  
*Lichfield*—F. M. Rowland, M.D., B.C., M.R.C.S., L.R.C.P., 26, St. John-st.  
*Lincoln*—Robert Purves, M.B., C.M., F.R.C.S.E., 4, Lindum-road.  
*Litherland*—  
*Littlehampton*—C. E. Last, M.R.C.S., L.R.C.P., "Bletsoe."  
*Little Lever*—W. Nuttall, M.B., B.S., Albert-place.  
*Liverpool*—J. Graham Martin, M.B., Ch.B., 12, Croxteth Road.  
*Longton*—(see Stoke-on-Trent).  
*Loughborough*—R. B. Stamford, F.R.C.S., 28, Leicester-road.  
*Louth*—A. Gresswell, M.D., M.R.C.S., Kelsey-house.  
*Lowestoft*—H. Muir Evans, M.D., M.R.C.S., L.R.C.P., The Turret House,  
 1, Kirkley Cliff-road.  
*Luton*—  
*Lutterworth*—B. W. Moss, M.B., M.R.C.S., L.R.C.P., Woodmarket.  
*Lye*—E. W. Hardwicke, M.B., B.C., The Lye, Stourbridge.  
*Lytham*—  
*Macclesfield*—John B. Hughes, M.B., B.C., 65, Roe-street.  
*Maidenhead*—W. J. F. Symons, B.A., M.B., B.Ch., Longford, 50, Bath-road.  
*Maidstone*—Geoffrey L. Attwater, M.D., Hemsley-house, 7, Terrace-road.  
*Maldon*—H. G. Price, F.R.C.S., L.R.C.P., 24, High-street, and Guernsey-  
 house, Spital-road.  
*Manchester*—E. M. Brockbank, M.D., F.R.C.P., Northern Assurance  
 buildings, Albert-square.  
 William Brockbank, M.A., M.R.C.P., M.R.C.S., 2, St. John-st.  
*Mansfield*—A. Hunnard, M.B., B.S., M.R.C.S., L.R.C.P., Stoneleigh,  
 Crow-hill.  
*Market Harborough*—R. Ballard, M.R.C.S., L.R.C.P., Milverton.  
*Marple*—W. Arthur Jackson, M.D., Ch.B., Glengarth.  
*Maryport, Cumberland*—J. W. Crerar, M.B., F.R.C.S., 11, High-street.  
*Matlock*—W. C. Sharp, M.D., C.M.  
*Melton Mowbray*—M. Dixon, M.D., M.R.C.S., L.R.C.P., The White-house.  
*Middlesbrough*—W. J. Williams, M.D., F.R.C.P., Harris-street.  
*Middleton, Lancs.*—J. J. H. Holt, M.B., B.S., The Lodge.  
*Midsomer-Norton*—G. S. Pollard, L.R.C.P., M.R.C.S., Island-house.  
*Millom*—John Pratt, L.R.C.P.I., L.R.C.S.I., "Highfield."  
*Milnrow*—  
*Mirfield*—A. Anderson, M.D., Beechgrove.  
*Mitcham*—O. B. Shellswell, L.R.C.P., M.R.C.S., Sibford.  
*Molesey, East*—  
*Morecambe*—B. W. Hogarth, M.D., M.R.C.S., L.R.C.P., 11, Erving-terrace.  
*Moreton-in-Marsh*—  
*Morpeth*—H. Dickie, M.D., C.M., Ward-house.  
*Mossley*—J. Healey, M.B., B.S., Staley-road.  
*Nantwich*—J. D. Munro, M.D., C.M., Sweet Briar-cottage.



- Nelson*—O. Wilson, M.R.C.S., Braeside.  
*Newark-on-Trent*—H. F. Hine, M.B., F.R.C.S., The Ivies.  
*Newbottle*—Gerald N. Stathers, M.B., B.Ch., Park-lodge, Brackley, Northants  
*Newbury*—E. G. Beadon Adams, M.B., F.R.C.S., Auckland-house.  
*Newcastle-upon-Tyne*—Thomas Beattie, M.D., F.R.C.P., 3, Windsor-terrace.  
*Newcastle-under-Lyme*—  
*Newhaven*—R. Parkhurst, M.B., C.M., Rathan.  
*New Malden*—  
*Newmarket*—J. H. Maund, M.R.C.S., L.R.C.P., Grosvenor-house.  
*Newport, I. of W.*—W. W. Jeudwine, M.D., B.Ch., Holyrood House, St. Thomas's-square.  
*Newport, Mon.*—Henry Melvill Brewer, L.R.C.P., M.R.C.S., 2, Stow Park-terrace.  
*Newton Abbot*—  
*Normanton, Yorks.*—Norman S. Twist, M.B., Ch.B., 102, Wakefield-road.  
*North Shields*—J. Harrison, M.D., 33, Howard-street.  
*Northampton*—Wm. Morton Robson, M.D., F.R.C.P., Keeverstone Cheyne-walk.  
*Northfield*—B. Jordan, M.B., "Grantont," Middleton Hall-road, King's Norton.  
*Northfleet*—G. S. Shute, M.D., L.R.C.P., M.R.C.S., Granby-place.  
*Norwich*—F. W. Burton-Fanning, M.D., F.R.C.P., 90, Newmarket-road.  
*Nottingham*—J. A. Oswald Briggs, M.D., F.R.C.S., Premier-house, Gregory-boulevard.  
*Nuneaton*—E. N. Nason, M.D., M.R.C.S., Manor court-road.  
*Oakengates*—G. W. Brown, M.D., C.M., The Limes.  
*Oldbury*—J. E. Harper, M.R.C.S., L.R.C.P., 16, Church-square.  
*Oldham*—Alfred H. Godson, M.B., F.R.C.S., 63, Union-street, West Oldham  
*Ormskirk*—  
*Orrell*—K. Fraser, M.B., Ch.B., Ashleigh-house.  
*Otley*—R. E. Williamson, L.R.C.P., L.R.C.S., Weirside.  
*Oxford*—A. G. Gibson, M.D., F.R.C.P., 27, Banbury-road.  
*Paignton*—  
*Peterborough*—J. Walker, M.B., B.C., M.R.C.S., L.R.C.P., 33, Westgate.  
*Petersfield*—Hugh S. Jeffries, B.A., B.M., B.Ch., 15, High-street.  
*Plymouth*—  
*Pontefract*—  
*Pontypool*—  
*Poole*—G. S. Small, M.D., C.M., "Dursley," 8, Longfleet-road.  
*Portland*—T. Howard, M.B., B.Ch., Fortune's-well.  
*Prescot*—S. M. Green, M.R.C.S., L.R.C.P., 13, Church-street.  
*Preston*—  
*Queensbury*—  
*Radcliffe*—  
*Ramsgate* { G. E. Halstead, M.D., M.R.C.S., L.R.C.P., Albion Hill-house.  
 { A. F. Powell, M.B., C.M., Minister.  
*Rastrick*—  
*Rawmarsh*—J. Picken, M.B., C.M., Park-gate.  
*Rawtenstall*—



- Reading*—G. H. R. Holden, M.D., B.C., M.R.C.S., L.R.C.P., St. Kilda, 8, Bath-road.
- Redcar*—A. S. Robinson, M.B., B.C., Dundas-Villa.
- Redditch*—E. Protheroe Smith, M.R.C.S., L.R.C.P., Richmond-house, Prospect-hill.
- Redruth*—Messrs. F. and W. Hichens, Carnview.
- Reigate*—
- Richmond, Surrey*—Thomas A. Matthews, M.B., M.R.C.S., L.R.C.P., 6, The Green.
- Rickmansworth*—H. J. Cardew, M.B., B.Ch. M.R.C.S., L.R.C.P., Shire-lane, Chorley Wood.
- Ripon*—J. C. R. Husband, M.D., L.R.C.P., M.R.C.S., The Crescent.
- Rishton*—J. E. Bowes, M.B., C.M., Sherwood.
- Rochdale*—Laurence Kilroe, M.D., Ch.B., 494, Manchester-road.
- Rochester*—Clement White, M.D., Star-hill.
- Romford*—S. R. Wright, M.R.C.S., L.R.C.P., Aberdour House, 4, Western-road.
- Romsey*—R. C. Bartlett, M.R.C.S., L.R.C.P., The Limes.
- Rotherham*—E. Arthur Coldrey, M.D., M.R.C.S., Chatham House.
- Rowley-Regis*—J. G. Beasley, L.R.C.P., Mountfort-house, Blackheath, Staffs.
- Royston*—Charles W. Windsor, M.D., M.R.C.S., L.R.C.P., The Rookery.
- Rugby*—Ronald Smith, M.B., B.Ch., 3, Horton Crescent.
- Runcorn*—A. MacLennan, M.B., C.M., Grove-house.
- Rushden*—C. R. Owen, L.R.C.P., M.R.C.S., Highfield.
- Ryde, I. of W.*—E. Leslie Horsburgh, M.D., B.S., "Eastmount" Dover-st.
- Ryhope*—J. H. Robertson, M.B., C.M., Church Ward.
- Ryton*—J. W. Smith, M.D., C.M., Balgonie-house.
- Saffron Walden*—J. Dudgeon Oliver, M.B., F.R.C.S., The Grange, Church-street.
- Salisbury*—T. W. M. Dunn, M.A., M.B., B.Ch., M.R.C.S., L.R.C.P., 61, New-street.
- Sandown, I. of W.*—R. Morton Hewitt, M.D., B.Ch., "Summerlea."
- Scarborough*—
- Seaham Harbour*—L. G. Dillon, M.D., Tempest-house.
- Sedgley*—John Biggam, M.D., Prospect-house, Upper Gornal.
- Sevenoaks*—F. M. Burnett, M.D., M.R.C.S., L.R.C.P., 34, High-street.
- Shanklin*—
- Sheffield*—
- Shepton Mallet*—C. R. Bishop, M.R.C.S., Bloomfield-house.
- Shifnal*—Sydney B. Legge, M.D., Idsall-house.
- Shrewsbury*—H. Willoughby Gardner, M.D., M.R.C.S., L.R.C.P., 23, St. John's-hill.
- Sittingbourne*—John S. Clarke, M.B., Ch. B., 70, East-street.
- Sleaford*—J. H. Pim, L.R.C.P., L.R.C.S., 60, Southgate.
- Slough*—
- Smethwick*—Ewart Ashton, M.B., Ch.B., The Limes, St. Paul's-road.
- Solihull*—A. V. Bernays, M.R.C.S., The Gables.
- Southall*—A. B. Brook, M.B., Ch.B., 2, Osterley Park-road, Middlesex.
- Southampton*—G. Hearn Parry, M.B., C.M., Ventnor, 34, Howard-road.
- Southborne-on-Sea*—W. E. Facey, M.B., M.R.C.S., Sterlings.



- Southend*—H. Walmesley Greenwood, M.R.C.S., L.R.C.P., 8, Warrior Square.
- Southport*—P. Ashworth, M.D., F.R.C.S., Gifford-house, 65, Leyland-road.
- Southsea* { John Phillips, M.B., C.M., L.R.C.P., L.R.C.S., "Watermere,"  
Osborne-road.  
Bertram A. W. Stone, M.B., B.Ch., M.R.C.S., L.R.C.P.,  
Haslemere, Clarendon-road, East Southsea.
- South Shields*—
- Southwick-on-Wear, Durham*—J. J. Carruthers, M.B., C.M., Park-house.
- Spalding*—S. H. Perry, M.R.C.S., L.R.C.P., The Master's Lodge.
- Spilsby, Lincs.*—L. T. Dean, M.B., M.R.C.S., Lythe-house.
- St. Albans*—
- St. Annes-on-Sea*—Harry Merrall, M.B., Ch.B., 26, North-promenade.
- St. Helens, Lancs.*—James Reid, M.B., Cotham-street.
- St. Ives, Cornwall*—P. Best, jun., M.R.C.S., L.R.C.P., 16, The Terrace.
- St. Ives, Hunts.*—W. R. Grove, M.D., Slepe-house.
- St. Leonards-on-Sea*—W. Bolton Tomson, M.D., M.R.C.S., L.R.C.P., 54, Tower-road West.
- St. Mary Cray*—A. Tennyson Smith, M.D., C.M., The Cottage.
- Stafford*—Charles Reid, O.B.E., M.B., C.M., The Diglake.
- Staines*—William Dale, M.R.C.S., L.R.C.P., "Elmsleigh," High-street.
- Stalybridge*—W. J. Hancock, M.R.C.S., L.R.C.P., Wakefield-road.
- Stamford*—W. A. Hawes, M.B., B.S., D.P.H., 19, St. George's-square.
- Standish*—
- Stanley, Durham*—J. Charles, M.D., Cromarty-house.
- Stanley, Yorks.*—W. B. Evans, M.B., C.M., "Calder Bank."
- Staveley, Derby*—A. Court, M.R.C.S., L.R.C.P.
- Stocksbridge, Yorks.*—W. M. Robertshaw, M.B., C.M., Knoll Top.
- Stockport*—F. W. Schofield, M.B., B.S., 222, Wellington-road.
- Stockton-on-Tees*—R. K. Merson, M.B., Ch.B., F.R.C.S., Bishopton-house
- Stoke-on-Trent*—Guy R. Hind, M.B., B.S., 2, Brook-street.
- Stone*—W. H. C. Candler, M.R.C.S., L.R.C.P., 8, High Street.
- Stonehouse, Devon*—T. N. Leah, M.R.C.S., L.R.C.P., 78, Durnford-street.
- Stourbridge*—C. J. C. Cooke, M.R.C.S., L.R.C.P., Union-terrace, Enville-st.
- Stratford-on-Avon*—William F. Box, M.B., M.R.C.S., L.R.C.P., Bridge-h'se.
- Strood*—A. C. A. Packman, M.D., M.R.C.S., "The Friary."
- Sudbury*—H. D. King, M.A., M.D., C.M., 53, Friar-street.
- Sunderland*—Noel F. Rowstron, M.D., 58, John-street.
- Sunningdale*—
- Sutton, Surrey*—G. H. J. Hooper, M.D., M.R.C.S., L.R.C.P., Worcester-house.
- Sutton-in-Ashfield*—J. A. O. Briggs, M.D., F.R.C.S., Premier-house, Gregory-boulevard, Nottingham.
- Swadlincote*—J. H. Moir, D.S.O., M.C., M.D., D.P.H., Brook-house.
- Swansea*—G. Arbour Stephens, M.D., B.S., 61, Walter-road.
- Swindon*—J. C. Maclean, M.B., C.M., Swindon-house.
- Swinton, Lancs.*—J. P. Williams, M.D., M.R.C.S., L.R.C.P., Broomfield.
- Tamworth*—P. A. V. Barford, M.B., Ch.B., The Hollies.
- Taunton*—Alfred J. H. Iles, M.R.C.S., L.R.C.P., Shutterne-house.
- Teddington*—



- Teignmouth*—F. Stanley Piggott, M.R.C.S.Eng., L.R.C.P.Lond., "Oakfield."
- Tewkesbury*—M. Elder, M.B., C.M., Leven-house.
- Thornhill, Yorks.*—
- Tipton*—
- Tiverton*—C. E. Liesching, L.R.C.P., M.R.C.S., The Great-house, St. Peter-street.
- Todmorden*—John de Ville Mather, M.D., Claremont.
- Tonbridge*—G. L. Bunting, M.D., M.R.C.S., L.R.C.P., 27, Lyons-crescent.
- Torquay*—
- Trowbridge*—Leonard Crossley, M.D., Edin., County Offices.
- Truro*—H. C. Sharp, M.B., B.C., 18, Lemon-street.
- Tunbridge Wells*—E. A. Starling, M.B., M.R.C.S., L.R.C.P., Marston-lodge, Mount Ephraim Road.
- Twerton*—H. C. Heathcote, M.B., B.S., Twerton-villa.
- Tyldesley-cum-Shakerley*—
- Tynemouth*—
- Ulverston*—R. C. Bowman, M.D., M.R.C.S., L.R.C.P., Lightburne-house.
- Uxbridge*—
- Wakefield*—W. K. Clayton, M.D., L.R.C.P., L.R.C.S.E., Grove-house.
- Walker-on-Tyne*—(See Newcastle-on-Tyne).
- Wallington*—R. S. Johnson, M.D., D.P.H., 1, Queenswood-avenue.
- Walmer*—S. B. Hulke, F.R.C.S., Ivy-house.
- Walsall*—George Morris, M.R.C.S., L.R.C.P., 70, Lichfield Street.
- Waltham Abbey*—William Thomson, M.B., C.M., Fordoun-house.
- Walton-on-Thames*—N. Rushworth, L.R.C.P., M.R.C.S., Beechfield.
- Ware*—W. G. Stewart, M.R.C.S., L.R.C.P.
- Warrington*—J. S. Manson, M.D., D.P.H., 14, Bold-street.
- Warwick*—
- Watford*—C. Herbert Hall, M.D., C.M., 30, Upton-road, Watford.
- Wath-on-Deerne*—G. H. Johnston, M.D., C.M., West-house.
- Wavertree*—
- Wednesbury*—E. A. Dingley, M.D., M.R.C.S., Brunswick-house, Holyhead-road.
- Wellingborough*—
- Wellington, Salop*—G. Wed, M.A., M.B., B.Ch., M.R.C.S., L.R.C.P., Tyrone house.
- Wellington, Somerset*—W. Spettigue, M.B., C.M., Doreen.
- West Bromwich*—K. H. Gill, M.B., Ch.B., Millvale, 73, Birmingham-road.
- West Kirby*—
- Westhoughton*—
- Weston-super-Mare*—
- Weybridge*—H. S. Willson, M.D., B.C., D.P.H., 2, Oatlands-drive.
- Weymouth*—G. G. Morrice, M.D., M.R.C.P., 17, Royal-terrace.
- Whitby*—E. Baines, M.B., B.C., D.P.H., Lorne-villa.
- Whitchurch, Salop*—
- Whitehaven*—G. B. Muriel, B.A., M.R.C.S., L.R.C.P., 80, Lowther-street.
- Whitley Bay*—J. E. Nicholson, M.B., Ch.B., Shellacres, Monkseaton.
- Whitstable*—F. P. Piper, M.R.C.S., L.R.C.P., King's Leigh.
- Whitworth, Lancs.*—T. J. L. Forbes, M.B., C.M.



- Wigan*—D. Macleod, M.B., Ch.B., 31, Upper Dicconson-street.  
*Wigston Magna*—A. N. Barnley, L.R.C.P., L.R.C.S., Kingswood-lodge.  
*Willenhall*—Gerald J. Moore, M.B., B.Ch., The Grange, New-road.  
*Willington, Durham*—E. Brewis, M.D., Curriemyre.  
*Willington Quay*—T. Aitchison, C.M., L.R.C.P., L.R.C.S., Holmwood.  
*Wimbledon*—Martin Randall, M.D., F.R.C.S., The Lodge, 2, Leopold-road.  
*Winchester*—Arthur E. Bodington, M.D., "Rooksacre."  
*Windsor*—F. J. Hathaway, M.D., Ch.B., "Langholm."  
*Winsford*—H. Leak, L.R.C.P., M.R.C.S., Dingle-house.  
*Wisbech*—W. Groom, M.D., M.R.C.S., Sulehay-house.  
*Woking*—  
*Wolstanton*—W. E. L. Horner, M.D., M.R.C.S., L.R.C.P.  
*Wolverhampton*—T. E. Hastings, M.C., M.B., Ch.B., 26, Waterloo-road.  
*Wombwell*—D. B. Foley, L.R.C.P., L.R.C.S., King's-road.  
*Woolston, Hants*—Gerald H. Pridham, M.R.C.S., L.R.C.P., Woolston-lodge.  
*Worcester*—George W. Crowe, M.D., Thorneloe-lodge, 29, Barbourne-road.  
*Workington*—C. McKerrow, M.B., C.M.  
*Worksop*—G. L. Kemp, M.D., M.R.C.S., L.R.C.P., 33, Potter-street.  
*Worthing*—R. C. Hutchinson, M.D., D.P.H., Carlingford, Salisbury-road.  
*Wrexham*—John E. H. Davies, M.R.C.S., Plas Darland.  
  
*Yarmouth*—William Wyllys, M.R.C.S., L.R.C.P., L.S.A., 25, King-street.  
*Yeovil*—Harold R. Unwin, M.A., M.B., B.C., F.R.C.S.Eng., Kingston-house.  
*York*—W. A. Evelyn, M.D., M.R.C.S., L.R.C.P., 33, Bootham.







THE ROYAL NATIONAL HOSPITAL FOR CONSUMPTION, VENTNOR

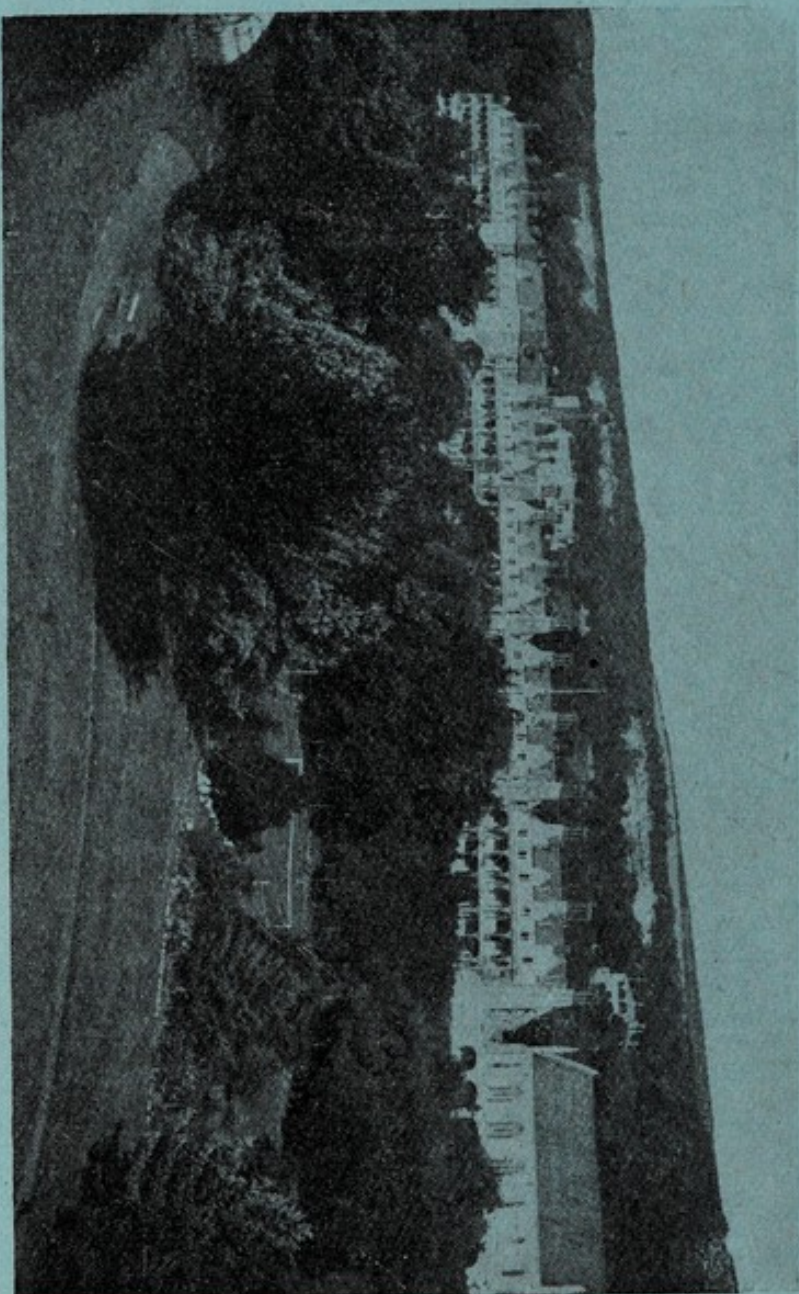

The Hospital accommodates 163 Patients.

Bed-rooms, Sitting-rooms, Balconies and Verandahs face the South and overlook the Sea.