

Annual report of the Board of Management : 1935.

Contributors

Royal National Hospital for Consumption and Diseases of the Chest.

Publication/Creation

[London?] : [publisher not identified], 1935

Persistent URL

<https://wellcomecollection.org/works/geahjjrg>

License and attribution

This work has been identified as being free of known restrictions under copyright law, including all related and neighbouring rights and is being made available under the Creative Commons, Public Domain Mark.

You can copy, modify, distribute and perform the work, even for commercial purposes, without asking permission.



Wellcome Collection
183 Euston Road
London NW1 2BE UK
T +44 (0)20 7611 8722
E library@wellcomecollection.org
<https://wellcomecollection.org>

Mary
C.R.

I.O.W
REPORT 1936.

MINISTRY OF HEALTH
A 30 SEP 1936

61

THE ROYAL
NATIONAL HOSPITAL
FOR
CONSUMPTION
AND
DISEASES OF THE CHEST,
ON THE SEPARATE PRINCIPLE,
VENTNOR,
ISLE OF WIGHT.

FOUNDED FOR THE RECEPTION OF PATIENTS OF BOTH SEXES
FROM ALL PARTS OF THE KINGDOM IRRESPECTIVE
OF RELIGIOUS DISTINCTIONS.

OFFICES:

18 BUCKINGHAM STREET, STRAND,
LONDON, W.C. 2.

Report for the Year ending December 31st, 1935.

*Ackd.
Wm H
30/9*

FORM OF BEQUEST.

THE Benevolent are earnestly solicited to assist this Hospital by Will. The following FORM OF BEQUEST is respectfully recommended :—

*“ I bequeath to the President and Governors of THE ROYAL NATIONAL HOSPITAL FOR CONSUMPTION AND DISEASES OF THE CHEST, on the Separate Principle. Ventnor, Undercliff, Isle of Wight, the sum of £**

free of duty, to be applied in and towards carrying on the charitable objects of the Institution : and I direct that the receipt of the Treasurer for the time being shall be a sufficient discharge to my executors for the same.”

N.B.—Devises of Land and Bequests of Money charged on Land are now made valid by the Mortmain and Charitable Uses Act, 1891.

* The sum to be expressed in words at length.



22501043901

THE ROYAL NATIONAL HOSPITAL FOR CONSUMPTION.
(ELEVEN HOUSES AND THE CHAPEL OF ST. LUKE).



VIEW FROM THE SEA



Aerial view showing Grounds, and Downs forming protection from North.



Another view reproduced by kind permission of Aerofilms Ltd.

The Royal National Hospital for Consumption

AND

DISEASES OF THE CHEST,

ON THE SEPARATE PRINCIPLE,

SITUATE IN THE UNDERCLIFF, NEAR VENTNOR,
ISLE OF WIGHT.

Incorporated by Royal Charter in 1885.

*Founded by DR. ARTHUR HILL HASSALL in 1867 for the
reception of Patients of both sexes from all parts of the
Kingdom, irrespective of Religious Distinctions.*

SIXTY-SEVENTH ANNUAL

REPORT OF THE BOARD OF MANAGEMENT

MEDICAL REPORT,

AND

LIST OF GOVERNORS AND SUBSCRIBERS, &c.

For the year ending 31st December, 1935.

Price to Non-Subscribers, ONE SHILLING.

OFFICES:

18 BUCKINGHAM STREET, STRAND, LONDON, W.C.2

WELCOME

LIBRARY

Ann Rep

WF28

BE5

V46

1935



The following gracious reply was accorded by HER ROYAL HIGHNESS THE PRINCESS LOUISE, DUCHESS OF ARGYLL, to the Address presented by THE RIGHT HON. VISCOUNT EVERSLEY, President of the Hospital, on the occasion of the Foundation Stone being laid of the Second Block of Buildings, July 28th, 1869, by Her Royal Highness on behalf of her late Majesty QUEEN VICTORIA.

“ I thank you for your Address, and for the kind way in which you have received me, and I assure you that I take part with sincere satisfaction in the good work inaugurated to-day.

“ The Queen, my dear mother, on whose behalf I appear among you, feels a deep interest in this admirable charity, and sympathises with the effort you are making to extend its benefits.

“ It has ever been the desire of Her Majesty’s heart (and every member of her family shares it) to promote every enterprise for the relief of her suffering subjects.

“ The special diseases for which the Hospital is designed are those for which *art* can do least and *nature* most. May God, therefore, grant that the pure and health-giving climate of this beautiful district may be blessed to the restoration of all who shall be admitted to this noble Institution.”

Comparative Record of Sunshine during 1935 in Hours.

	Ventnor.	Kew.	Holyhead.	Aberdeen.
	HOURS.	HOURS.	HOURS.	HOURS.
JANUARY ...	88	45	45	37
FEBRUARY ...	68	53	53	63
MARCH ...	132	109	136	101
APRIL ...	173	113	191	107
MAY ...	201	190	252	172
JUNE ...	203	207	178	136
JULY ...	278	272	249	223
AUGUST ...	232	191	190	149
SEPTEMBER ...	164	151	145	141
OCTOBER ...	110	97	75	80
NOVEMBER ...	62	51	85	47
DECEMBER ...	65	34	66	46
TOTAL HOURS...	1776	1513	1665	1302

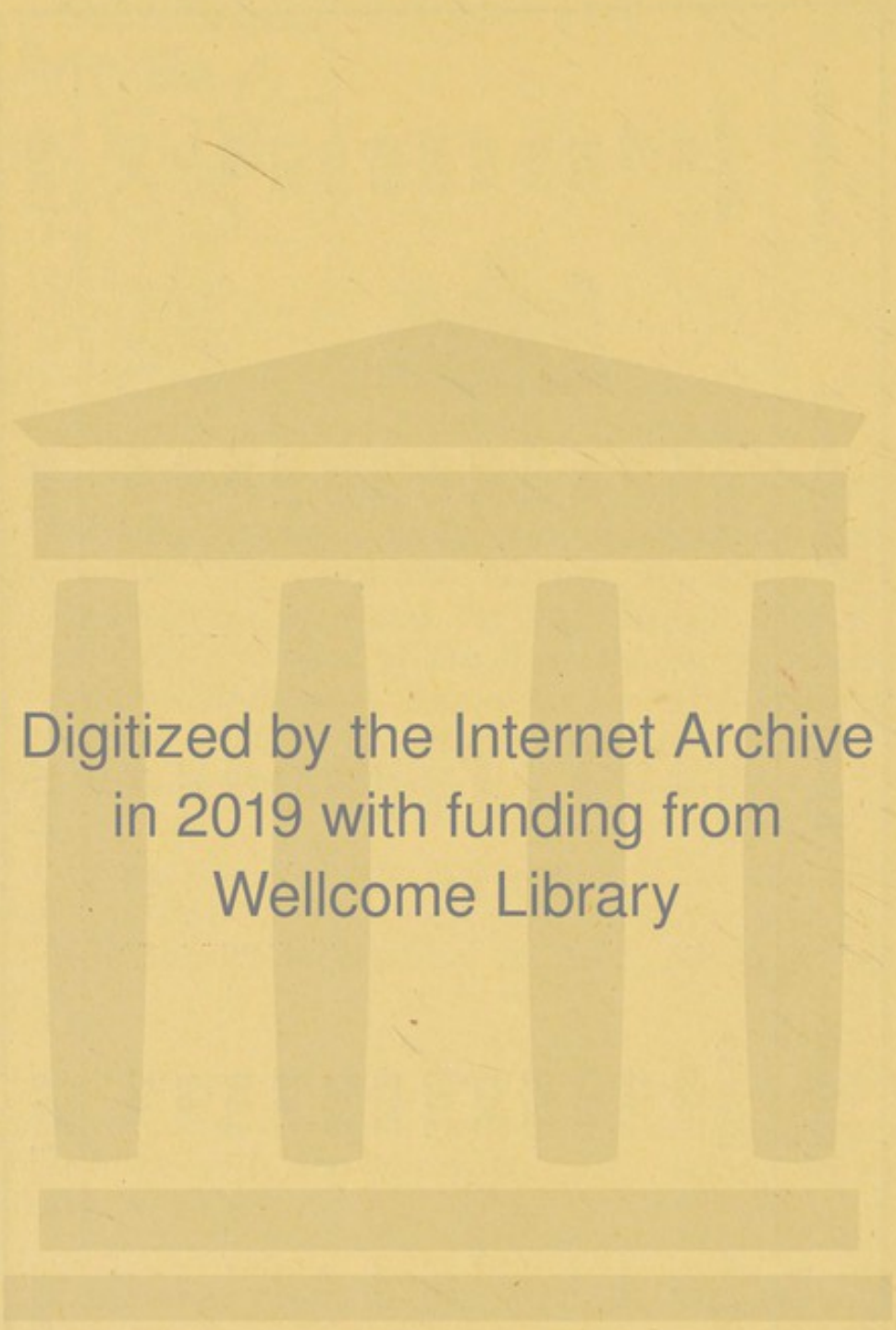

Digitized by the Internet Archive
in 2019 with funding from
Wellcome Library

<https://archive.org/details/b3170699x>

CONTENTS.

LIST OF ILLUSTRATIONS.

THE HOSPITAL AND GROUNDS—

A View of the Hospital from the Sea and two views of Hospital and Grounds from the air } *Frontispiece.*
 (by Aerofilms, Ltd.)

FACING PAGE

A View of the Hospital from the Grounds	4
Blocks VII and VIII showing Verandahs	10
Part of the Dining Hall	12
A Patient's Bedroom	14
A View of the Grounds (facing the sea)	16
A Walk in the Women's Grounds	18
Tropical Trees and Shrubs in the Women's Grounds	18
X Ray Room	38
Operating Theatre	40
A Sitting Room	42
THE CHAPEL OF ST. LUKE	50
THE CHAPEL CLOISTERS	50

The following appreciative reference to the Services held in the beautiful Chapel—which forms part of the establishment at Ventnor—is taken from the “ Isle of Wight Mercury ” :—

“ It is not, we think, generally known how excellent are the services now being held in the chapel of the Royal National Hospital. There cannot surely be a prettier place of worship in any charitable institution. It is enriched with memorials and other benefactions which give it an ornate yet imposing appearance. This especially applies to the beautiful reredos a gem of its kind. The services are invariably conducted by the Chaplain, whose ministrations generally in the hospital are meeting with the warmest appreciation and acceptance.

“ The choir is composed of sisters and nurses, and it is obvious that they are well trained in what they have to do. The organist plays the small, though beautifully toned, instrument with great ability and feeling. Last Sunday morning the hymns and chants were excellently rendered. . . . The services are of an inspiring and extremely reverent character, and we print this paragraph here because it may not be well known that the church is open to visitors at all services.”

The chapel was consecrated by the late Bishop of Winchester, Dr. Harold Browne, on 13th December, 1873.

CONTENTS.

	PAGE
Form of Bequest, see inside of Wrapper.	
Reply of H.R.H. Princess Louise, Duchess of Argyll, on laying the Foundation Stone	2
Record of Sunshine	<i>Following page</i> 2
Rates of Subscription	4
Bankers' Order Form	<i>Following page</i> 4
Form of Codicil	4
Patrons, President, Vice-Presidents, and Patronesses	5
List of the Executive	6
Members of the Finance and Visiting Committees	7
Honorary Medical Staff	8
Officers at the Hospital, Ventnor	9
General Appeal	10
Gifts of Houses and Beds Endowed or Named	14
Table of Counties from which Patients have been received	16
Report of the Board of Management	17
Minutes of the Annual General Meeting	22
Medical Report	24
Statement of Income and Expenditure	26
Balance Sheet	34
List of Investments	36
Statistical Tables	38
The Frederick and Hamilton Trust Funds	39
Statement of Frederick and Hamilton Trust Funds	40
List of Gifts received	41
Extracts from the Royal Charter of the Hospital	43
By-laws relating to the Privileges of Governors and Honorary Governors	44
Annual Subscriptions and Issue of Letters of Recommendation	48
Regulations as to the Admission of Patients	49
Rules to be observed by Patients	51
List of Governors	56
Meteorological Observations	96
Legacies received (1925-32)	97
Deceased Benefactors	98
Facilities for Treatment	99
Honorary Medical Referees	100
List of Chairmen at Dinners	112

RATES OF SUBSCRIPTION.

The Bye-Laws relating to the qualifications and privileges of future Governors are printed *in extenso* on pages 44 to 47.

A Donation of Fifty Guineas (either paid at one time or at different periods within three years) constitutes a Life Governor; an Annual Subscription of Five Guineas, an Annual Governor.

One payment of Five Guineas does not constitute an Annual Governor, it being the intention of the Royal Charter that an Annual Governor shall be one who will continue the same yearly; as by Clause 9 of the Charter the amount required to constitute a Governor for one year is a Donation of Ten Guineas.

Donors of the sum of £525 are entitled always to have one patient in the Hospital, subject to the Rules, etc.

The Board of Management are prepared to set apart one Bed in perpetuity (to be named, if desired, after the Donor) in return for a gift of £1,000, with the Right of Presentation to that Bed by the Donor during life, subject to the Rules of the Hospital, the Donor also having the power to bequeath the Right of Presentation to any one person he or she may appoint.

DONATIONS AND SUBSCRIPTIONS *will be thankfully received by the Treasurer; and by the WESTMINSTER BANK LIMITED, St. James's Square, London; LLOYDS BANK LIMITED, Ventnor Branch; the Medical Superintendent at the Hospital; and by the Secretary, MR. H. R. ROWE, at the Offices, 18, Buckingham Street, Strand, London, W.C.2, from whom all further information can be obtained.*

Telegraphic Address: "UNDERCLIFF, RAND, LONDON."

Telephone: TEMPLE BAR 6303.

Cheques and Post-Office Orders may be made payable to the Secretary and crossed

Westminster Bank Limited, St. James's Square.

Privileges

OF

Governors and Subscribers.

The following revised Rates of Subscriptions came into force on the 19th March, 1903, but Subscribers and Donors previous to that date will continue to receive Letters on the old scale :—

- £5 5 0** ANNUAL SUBSCRIPTION constitutes a Governor with ONE Letter of Recommendation ANNUALLY.
- £10 10 0** DONATION constitutes a Governor for ONE year with ONE Letter of Recommendation.
- £52 10 0** DONATION (either paid in one sum or within 3 years) constitutes a Life Governor with one Letter of Recommendation annually.
- £52 10 0** ANNUAL SUBSCRIPTION or
£525 DONATION entitles the Governor to the privilege of a Presentation Bed, i.e., of having always one Patient in the Hospital.
- £1000** DONATION entitles the Donor to the Right of Presentation to one Bed (to be *named* if desired after the Donor, or "*In Memoriam*," in perpetuity), the Donor also having power to bequeath the Right of Presentation to any one person whom he or she may appoint.

Executors or Trustees having discretion to select the charitable Institution to be benefited are entitled to nominate one of their number to receive the privileges such person would have been entitled to if the actual donor of the contribution.

To

(Here insert name of Bankers.)

Please pay to the account of "THE ROYAL NATIONAL HOSPITAL
FOR CONSUMPTION" (VENTNOR), at the Westminster Bank, Ltd.,

St. James's Square, S.W.1, the Sum of

now and on

(Here Quarter Day is inserted.)

in each year until further notice.

Name

Address

2d.

STAMP.

dated _____

I bequeath to the President and Governors of THE ROYAL NATIONAL HOSPITAL FOR CONSUMPTION AND DISEASES OF THE CHEST, on the Separate Principle, Ventnor, Undercliff, Isle of Wight, the sum of

_____ free of all duty, to be applied in and towards carrying on the charitable objects of the Institution; and I direct that the receipt of the Treasurer for the time being shall be a sufficient discharge to my executors for the same, and in all other respects I confirm my said Will.

IN WITNESS whereof I have hereunto set my hand this _____

_____ day of _____ 19 _____

Signed by the Testator as and for a Codicil to his last Will and Testament

dated _____

in the presence of us, both present at the same time, who at his request, and in his presence, and in the presence of each other, have hereunto set our names as witnesses.

Signature of Testator or Testatrix

(1) _____ of _____

(Profession)

(2) _____ of _____

(Profession)

Witnesses should sign here.

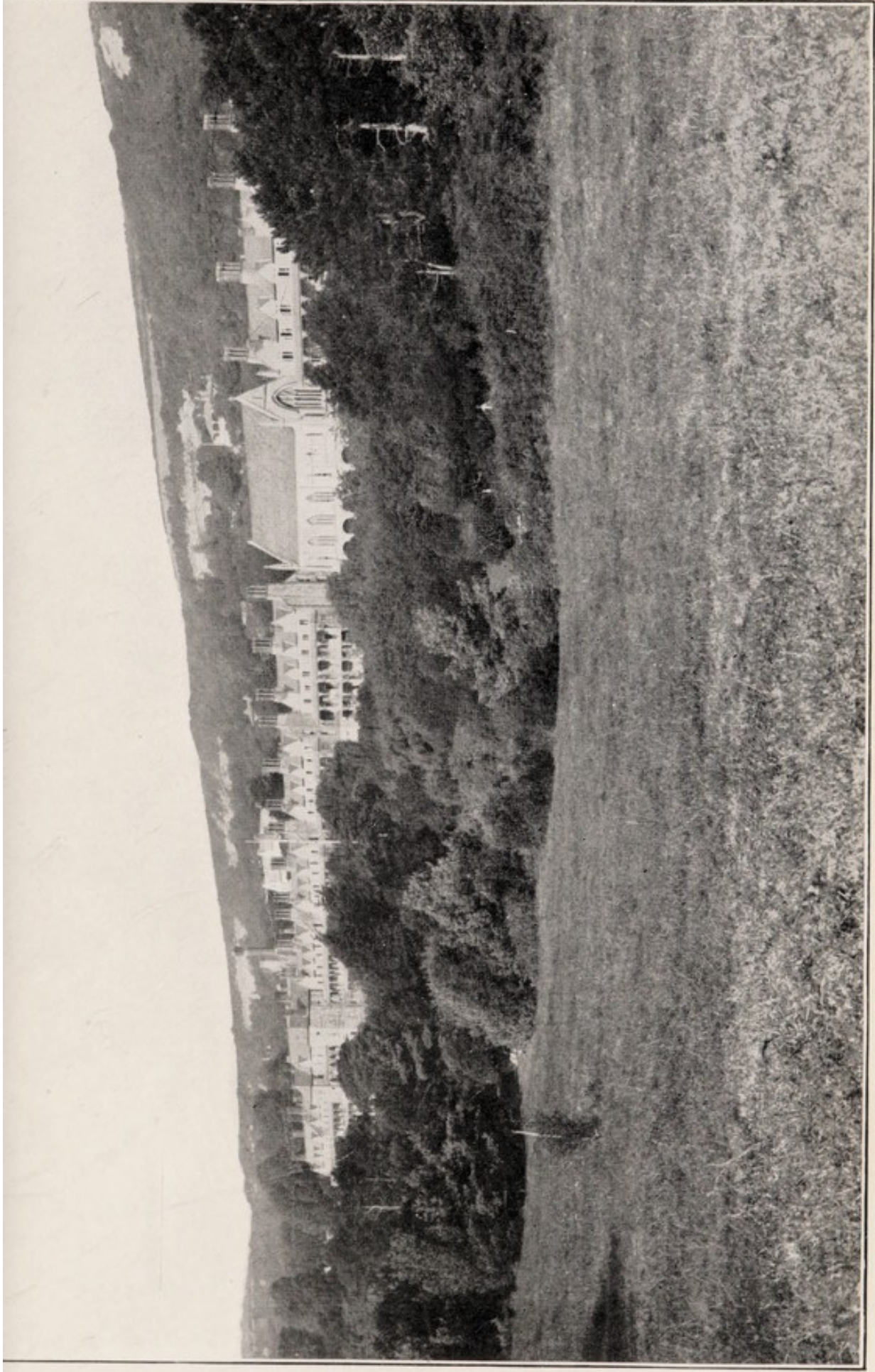

A VIEW OF THE HOSPITAL FROM THE GROUNDS, SHOWING DOWNS IN BACKGROUND.

Patrons.

HIS MAJESTY THE KING.

HER MAJESTY THE QUEEN MARY.

H.R.H. THE PRINCESS LOUISE, DUCHESS OF ARGYLL.

H.R.H. THE PRINCESS BEATRICE (Governor of the Isle of Wight).

President.

THE RIGHT HON. LORD EBBISHAM, G.B.E.

Vice-Presidents.

The Most Hon. The Marquess of Salisbury, K.G., G.C.V.O., C.B.	S. Harold Hargrove, Esq.
The Right Hon. The Earl of Derby, K.G.	Edward Henderson, Esq.
The Right Hon. Grace, Viscountess Brentford.	Arthur H. Leaf, Esq., J.P.
The Lady Charlotte W.-Fitzwilliam	Major-General The Right Hon. Lord Mottistone C.B., C.M.G., D.S.O.
Ella, Lady Simeon.	F. C. Nunn, Esq.
Sir Jeremiah Colman, Bt.	Robert Robertson, Esq., M.D., J.P.

The Board of Management.

President.

THE RT. HON. LORD EBBISHAM, G.B.E.

Chairman.

COLONEL EDWARD H. LEAF.

Treasurer and Deputy Chairman

J. W. STANLEY BURMESTER,
Esq., F.R.I.B.A.

Deputy-Chairman.

ROBERT H. ARMSTRONG, Esq.,
M.B., C.M.
CUTHBERT BURGOYNE, Esq.
JOHN F. BURGOYNE, Esq.
LANCELOT S. T. BURRELL,
Esq., M.A., M.D., F.R.C.P.
A. TUDOR EDWARDS, Esq.,
M.D., F.R.C.S.
A. HOPE GOSSE, Esq., M.D.,
F.R.C.P.
S. HAROLD HARGROVE, Esq.
FRANK H. HARGROVE, Esq.
HENRY HARRIS, Esq.
THE HON. LANCELOT WILLIAM
JOYNSON-HICKS.
WILLIAM G. LIPSCOMB, Esq.,
M.A.
GEOFFREY MARSHALL, Esq.,
O.B.E., M.D., F.R.C.P.

F. C. NUNN, Esq.
FRANK OLLERENSHAW, Esq.
ARTHUR G. PHEAR, Esq.,
C.B., M.D., F.R.C.P.
R. L. RAWLINSON, Esq., Ch. B.
ROBERT ROBERTSON, Esq.,
M.D., J.P.
LIEUT.-COLONEL C. SAMMAN.
H. E. SYMES-THOMPSON, Esq.,
M.D., M.R.C.P.
C. PRICE THOMAS, Esq.,
F.R.C.S.
W. J. THOMPSON, Esq.
STEPHEN H. TWINING, Esq.
CHARLES D. WILKINSON,
Esq.
THE HON. SIR FREDERICK W.
YOUNG.

Honorary Solicitors—MESSRS. HARGROVE & CO.

Auditor.

SIR W. HARRY PEAT, K.B.E., of the firm of Messrs. PEAT, MARWICK,
MITCHELL & Co.

Fellow of the Institute of Chartered Accountants,
11, Ironmonger Lane, E.C. 2.

Secretary.

H. R. ROWE,
18, BUCKINGHAM STREET, STRAND, LONDON, W.C. 2.

Telegraphic Address—"UNDERCLIFF (RAND), LONDON."

Telephone No.—TEMPLE BAR 6303.

HONORARY MEDICAL STAFF**Bankers.**

WESTMINSTER BANK, LTD.,

St. James's Square, S.W. 1.

LLOYDS BANK, LTD., Ventnor, Isle of Wight.

The Finance and General Purposes Committee*

CONSISTS OF

CUTHBERT BURGOYNE, Esq.	F. C. NUNN, Esq.
JOHN BURGOYNE, Esq.	LIEUT.-COLONEL C. SAMMAN.
FRANK H. HARGROVE, Esq.	AND THE
THE HON. L. W. JOYNSON- HICKS.	SENIOR MONTHLY VISITOR.

The Visiting Committee at Ventnor*

CONSISTS OF

HENRY HARRIS, Esq.	DR. R. ROBERTSON, J.P.
Wm. G. LIPSCOMB, Esq., M.A.	LIEUT.-COLONEL C. SAMMAN.
FRANK OLLERENSHAW, Esq.	CHARLES D. WILKINSON, Esq.

* The Chairman, Deputy Chairman and Treasurer are members,
ex officio, of all Committees.

Honorary Medical Staff.

Consulting Physicians.

The RT. HON. LORD DAWSON OF PENN, M.D., B.Sc., F.R.C.P. (1921).
 SIR HUMPHRY D. ROLLESTON, Bt., K.C.B., M.D., F.R.C.P. (1922).
 HARRINGTON SAINSBURY, O.B.E., M.D., F.R.C.P. (1930).

Consulting Pathologist.

WILLIAM BULLOCH, M.D., F.R.S.

Consulting Radiologist.

R. L. RAWLINSON, Ch.B.

Physicians in London.

ARTHUR G. PHEAR, C.B., M.D., F.R.C.P.
 H. E. SYMES-THOMPSON, M.D., M.R.C.P.
 A. HOPE GOSSE, M.D., F.R.C.P.
 LANCELOT S. T. BURRELL, M.A., M.D., F.R.C.P.
 GEOFFREY MARSHALL, O.B.E., M.D., F.R.C.P.

Physician in Ventnor.

ROBERT ROBERTSON, M.D., J.P.

Surgeons in London.

A. TUDOR EDWARDS, M.D., F.R.C.S.,
 C. P. THOMAS, F.R.C.S.

Surgeon in the Isle of Wight.

F. WILSON HARLOW, M.B., B.S., F.R.C.S.

Laryngologist in London.

FRANK C. ORMEROD, M.D., F.R.C.S.

Laryngologist in the Isle of Wight.

NORMAN W. MACKEITH, M.B., B.S. (LOND.), B.Sc., D.L.O.

Consulting Anaesthetist.

I. W. MAGILL, M.B., B.Ch., B.A.O.

Anaesthetist.

R. MACHRAY, M.B., B.S., M.R.C.S.

Analyst.

JOHN C. THRESH, M.D., D.Sc., F.I.C.

Pathologist in Ventnor.

GEORGE H. SHAW, M.B., Ch.B.

At the Hospital, Ventnor:

Medical Superintendent.

G. OLIVER HEMPSON, M.R.C.S., L.R.C.P., D.P.H.

and two Resident Medical Officers.

Matron.

MISS ANNE S. MARSH.

Chaplain.

THE REV. E. S. BARTRUM, M.A. (OXON).

(Rector of St. Lawrence.)

GENERAL APPEAL.

1.—The Board of Management of **THE ROYAL NATIONAL HOSPITAL FOR CONSUMPTION AND DISEASES OF THE CHEST ON THE SEPARATE PRINCIPLE** beg to call special attention to the claims of this Hospital, and to solicit, on the following grounds, the generous support of the benevolent :—

2.—It is in the truest and widest sense of the words **A National Institution**. It opens its doors to **A** applicants from all parts of the British Isles, **National** without distinction of sex, creed, or religious **Institution.** denomination. There is accommodation for 162 patients.

3.—The Hospital is under the Patronage of Their Majesties **Royal** The King and Queen Mary. Her late Majesty **Patronage.** Queen Victoria signified her gracious approval and appreciation of its objects by granting to it a royal charter of incorporation in 1885. Her late Majesty was also graciously pleased to honour the Hospital by a personal visit on February 11th, 1888, and to express approval of the arrangements for the comfort and treatment of the Patients. A Block of Houses has been named "The Queen Victoria Block" after Her late Majesty. His late Majesty King Edward VII graciously visited the Hospital in 1902, and inspected the whole of the Institution. Her Majesty The Queen visited the Hospital on 5th August, 1920, and was graciously pleased to send her autographed portrait and that of His late Majesty King George V, in commemoration of this visit. His Majesty The King opened the Thomas Lampard Green Nurses' Home on 22nd July, 1926, and also inspected the Hospital.

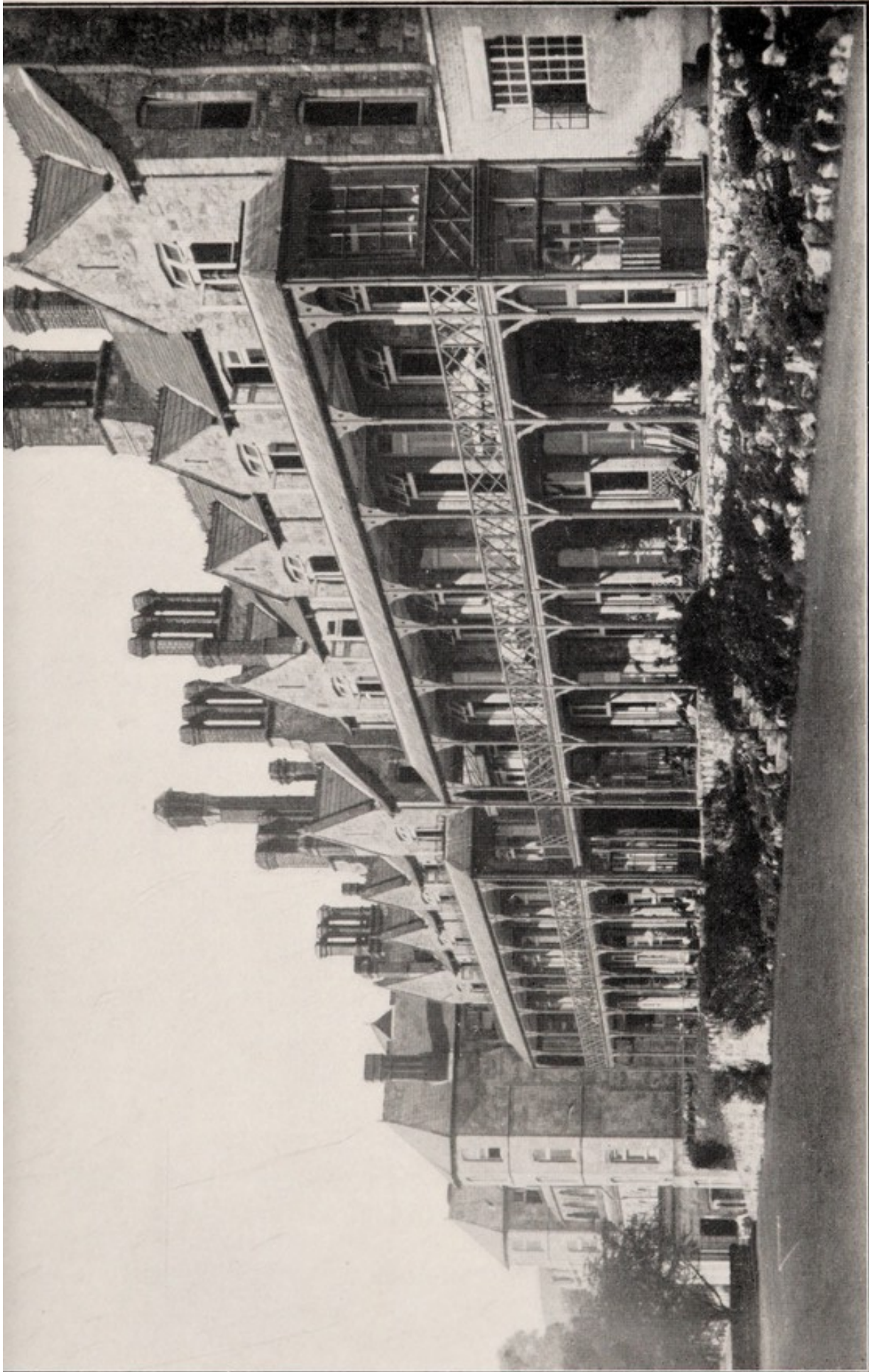

BLOCKS VII AND VIII SHOWING VERANDAH.

4.—This Hospital is situated in one of the loveliest and most sheltered spots of the Undercliff of the Isle of Wight, the climate of which is most suitable for the treatment of the special diseases for which the Hospital was established. On the west the site is protected by a row of high trees, and is somewhat under the shelter of the Undercliff in the distance ; on the north it is backed by woodland sweeping up to the Undercliff range in the background ; on the east shelter is afforded by the rising ground in front of Steephill Castle ; and on the south or sea aspect, which the sitting and sleeping rooms face, the undulating nature of the ground offers considerable protection, and yet allows charming views of the sea, which is distant about three hundred yards.

The grounds cover over twenty acres of a well-drained land, sloping generally towards the sea, laid out as terraces, lawns, pleasure grounds, flower and vegetable gardens, in which, in accordance with the now generally accepted treatment, the patients are encouraged to take exercise and engage in such labour and occupation as, in the judgment of the physicians, is suited to their respective powers and conditions of health, a course which has proved most beneficial.

5.—Founded in the year 1867 by Dr. Arthur Hill Hassall, the Hospital was designed and erected on the separate or cottage principle, now universally acknowledged to be the best method of hospital construction, and one possessing most important medical and sanitary advantages. It now comprises eleven separate blocks of buildings, affording accommodation for 88 men and 69 women, IN SEPARATE BED-ROOMS.

6.—It is universally admitted that good and proper food is essential in cases of Consumption. Therefore the greatest care is taken with the dietary of the patients, and especially with the milk, which is *pasteurised*, and is of the purest character obtainable.

7.—It is unnecessary at the present day to enlarge upon the fact that Consumption is one of the most prevalent distressing and fatal of the maladies to which our fellow-countrymen are subject. Though specially a disease of the poor, no class of society is exempt from it. It particularly affects cities, ravages the ranks of dwellers in crowded areas, and of workers engaged in sedentary occupations. It is not surprising, therefore, that the Hospital has been fully occupied from the day when the first Block of Houses was opened, and there are usually many applicants waiting for admission. Over 37,000 In-Patients have already received the benefits of the Hospital. These facts prove that the Institution has, from the first, supplied a great public and national want.

8.—The Patients admitted are chiefly in the incipient or early stages of the disease, and the results achieved have been very gratifying and encouraging, many of the inmates having been enabled, upon return to their homes, to resume their usual occupations. They express themselves as most thankful and satisfied with their treatment at the Hospital.

9.—The Board, in common with the majority of hospital managers of the present day, being of opinion that a payment of some kind by the Patients is desirable, require £2 per week towards the cost of maintenance, which averaged £3 9s. 8d. a week in 1935.

10.—An earnest invitation is extended to all who can do so, to pay the Hospital a personal visit, which, it is felt, will enhance the satisfaction and pleasure felt by all connected with this work of charity. The Board of Management take pleasure in the fact that many hundred visitors have expressed very high approval. A large number of distinguished philanthropists, members of the medical profession (including foreign physicians), and others



PART OF THE DINING HALL.



who take interest in charitable work, have specially visited the Hospital, and in some instances, plans have been requested with a view of erecting, elsewhere, Hospitals on similar principles.

11.—Patients are received from all parts, and about one-half the number come from the Metropolitan area. **Patients received from all parts.** The Hospital has, consequently, afforded great benefit to the inhabitants of this Kingdom, and London especially—a fact recognised by most of the City Livery Companies and by the Council of the Metropolitan Hospital Sunday Fund, who award grants to this Institution.

Maintenance of the Hospital.

Since the war medical and surgical knowledge has been applied much more intensively to consumption, as to all disease, and the staffing and equipment is much in advance of pre-war days. Although patients contribute £2 a week, there is a large proportion of the cost of treatment to be met by voluntary gifts. There is no Government aid. King Edward VII Hospital Fund for London can only help work done within eleven miles of St. Paul's Cathedral, so the Hospital can only exist by Annual Subscriptions, Donations, and Legacies, all of which are most anxiously requested to maintain this truly national charity.

GIFT OF HOUSES.

The Houses have been erected by generous friends, and each bears a distinct name, usually that of the donor, or some one intimately associated.

The following is a complete list of the Houses erected :—

The PRINCESS LOUISE HOSPITAL, after H.R.H. The Princess Louise, Duchess of Argyll, who laid the Foundation Stone of the House on behalf of Her late Majesty Queen Victoria.

The EVERSLEY HOSPITAL, after the first President, the Right Hon. Viscount Eversley.

The FREDERICK HENRY LEAF HOSPITAL, after the Donor.

The JOHN BUCKLE HOSPITAL, after the Donor.

The LADY MARTINS HOSPITAL (two Houses), by wish of the Donor, Sir William Martins.

The ELIZABETH GRANVILLE HOSPITAL. by desire of the Donor.

The WILLIAM LEAF HOSPITAL, after the Donor.

The RIMINGTON HOSPITAL, after the Donor.

The MARY ANN LEICESTER HOSPITAL, after the Donor.

The JOHN MINTON COURTAULD HOSPITAL, after the Donor.

The SAMUEL COURTAULD HOSPITAL, after the Donor.

The WILLIAM JAMES and ESTHER THOMPSON HOSPITAL, "In Memoriam."

The MAYER AMSCHEL DE ROTHSCHILD HOSPITAL, "In Memoriam."

The LADY AGNES BYNG HOSPITAL, by desire of the Donor, the Right Hon. the Earl of Stafford.

The CHARLES STUART HOSPITAL, "In Memoriam," by his Brother Officers of the Oriental Bank Corporation.

"In Memory of C. A. and M.," by an Anonymous Donor.

"In Memory of EMMELINE CARTER, by her mother. Mrs. Mary Ann Carter."

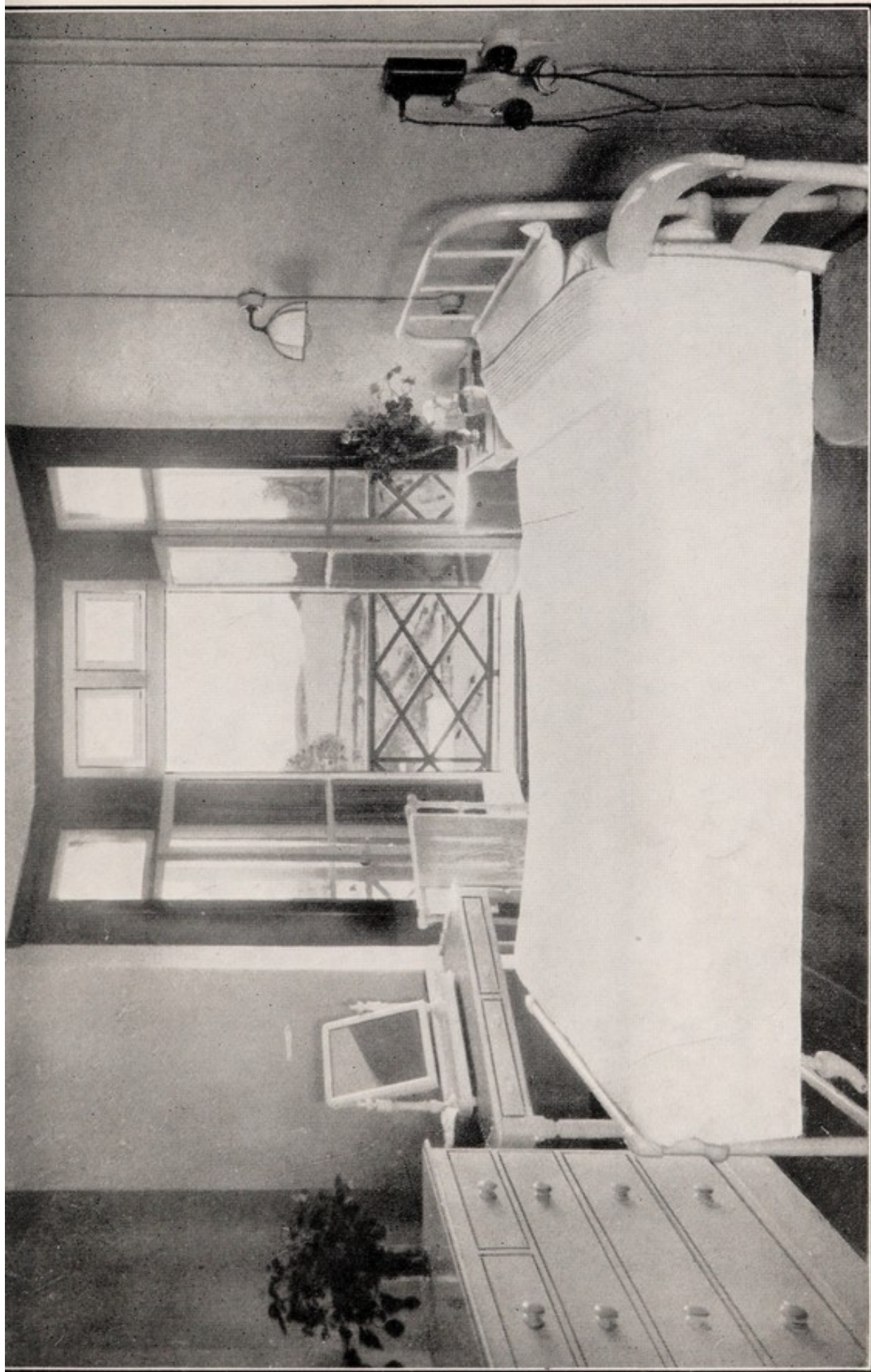

A PATIENT'S BEDROOM.

“ In Memoriam, KATE MARY NOAKES and EDITH WINIFRED NOAKES.”

In Memory of the late JOHN JONES, of Piccadilly, London.

The BURGOYNE HOSPITAL.

In Memory of the late EDWARD ARMITAGE, R.A.

The CHARLES EDWIN LAYTON HOSPITAL.

The Board of Management are prepared to set apart one bed in perpetuity (to be named, if desired, after the donor) in return for a gift of £1,000, with the right of presentation to that bed by the donor during life, subject to the Rules of the Hospital, the donor also having the power to bequeath the right of presentation to any one person whom he or she may appoint.

Twenty-four beds have already been endowed or named, viz. :

“ In Memory of the late CRUMPTON J. NUNN, Esq.”

“ In Memoriam, M. L. R. (two beds), by G. R.”

“ In Memory of the late Mrs. MARY ANNE LEAF.”

“ In Memory of her Son, C. R. A. L., by M. M. A. L.”

“ The HANNAH FINNIE MEMORIAL BED,” by her Executors.

“ The DR. J. G. SINCLAIR COGHILL MEMORIAL BED.”

“ THE DR. HOUGHAM BELL MEMORIAL BED.”

“ In Memory of Mrs. MAUDE ASHLEY ” (two beds).

“ THE PETER COATS’ TRUST.”

“ In Memory of DUDLEY and JANE WATKINS.”

“ In Memory of Dr. JOSEPH GROVES, of Newport, I.W.”

“ In Memory of WILLIAM BROWN HEXTALL, Esq.”

“ THE EDWARD RILEY BED.”

“ THE MITCHELL BED.”

“ THE CHARLES LYLE BED.”

“ THE SIR THOMAS BROOKE-HITCHING BED.”

“ THE PRUDENTIAL ASSURANCE COMPANY ” (four beds).

“ THE CAROLINE AND ALFRED HOBSON BED.”

“ THE HENRY THOMAS BUCK BED.”

TABLE OF COUNTIES, ETC., FROM WHICH PATIENTS WERE RECEIVED
IN THE YEARS 1869 TO 1935 INCLUSIVE.

COUNTIES, ETC.	1869 to 1934.	Completed cases in the year 1935.	Totals.
Bedfordshire	254	7	261
Berkshire	727	4	731
Buckinghamshire	333	4	337
Cambridgeshire	257	9	266
Cheshire	157	3	160
Cornwall	101	0	101
Cumberland	29	0	29
Derbyshire	326	9	335
Devon	153	2	155
Dorset	165	1	166
Durham	137	3	140
Essex	887	40	927
Gloucestershire	341	4	345
Hampshire	1917	15	1932
Hereford	38	0	38
Hertfordshire	545	5	550
Huntingdonshire	42	0	42
Isle of Wight	986	6	992
Kent	1277	7	1284
Lancashire	726	6	732
Leicestershire	474	5	479
Lincolnshire	278	0	278
London (Metropolitan Area) including Middlesex (15)	17503	100	17603
Norfolk	174	0	174
Northumberland	103	1	104
Northamptonshire	496	2	498
Nottinghamshire	427	2	429
Oxfordshire	514	0	514
Rutland	19	0	19
Shropshire	145	0	145
Somersetshire	221	0	221
Staffordshire	788	10	798
Suffolk	256	3	259
Surrey	1764	17	1781
Sussex	1114	2	1116
Warwickshire	969	3	972
Westmorland	12	0	12
Wiltshire	232	0	232
Worcestershire	268	1	269
Yorkshire	1331	23	1354
Wales and Monmouth	498	10	508
Scotland	245	0	245
Ireland	165	5	170
Channel Islands	18	0	18
Canada	2	0	2
France	13	0	13
Germany	1	0	1
Gibraltar	2	0	2
Australia	2	0	2
TOTAL	37,432	309	37,741

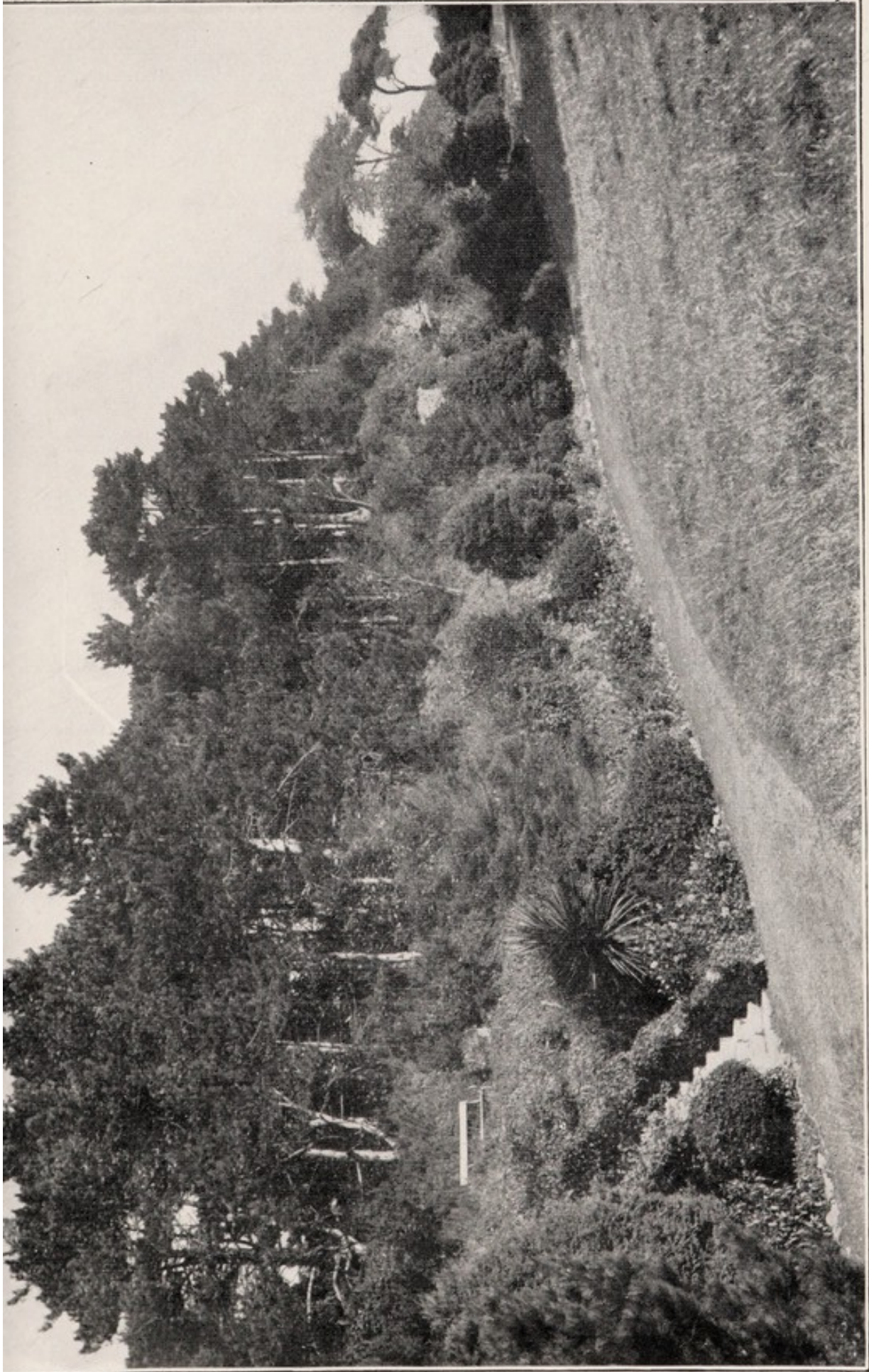

A VIEW OF THE GROUNDS (*facing the sea.*)

. . . THE . . .
SIXTY-SEVENTH ANNUAL REPORT
OF THE BOARD OF MANAGEMENT

For the Year ending 31st December, 1935,

Presented to the Annual Meeting of Governors on

17th JULY, 1936.

The Right Honourable LORD EBBISHAM, G.B.E.

in the Chair.

The Board wish to record a respectful expression of their deep sorrow at the sad loss sustained during the past year by the much lamented death of the Royal Patron of the Hospital—His Majesty King George V, and their gratitude for his patronage and many contributions made to its funds.

The Board are glad to announce that His Majesty King Edward VIII has graciously granted his Patronage to the Hospital and has subscribed to the funds. It will be remembered that His Majesty, when Prince of Wales, visited the Hospital in 1925 and formally opened the Nurses' Home.

It is with great pleasure that the Board can again point to an increase in income over the previous year. Whilst thanking all supporters most warmly, the Board wish particularly to acknowledge the following gifts.

	£	s.	d.
Anonymous	1,000	0	0
Trustees of Prison Charities	500	0	0
Earl of Northampton's Charity	500	0	0
Colman, Sir Jeremiah, Bart.	250	0	0
Prudential Assurance Co., Ltd.	210	0	0
L. M. & S. Railway Hospital Fund (Crewe)	210	0	0

	£	s.	d.
Trustees of Smiths (Kensington Estate) Charity ...	200	0	0
National Association of Local Government Officers ...	183	15	0
Metropolitan Hospital Sunday Fund	180	0	0
“ Help Yourself ” Society (Gross)	177	10	0
Benevolent and Orphan Fund of the National Union of Teachers	169	1	0
Midland Bank, Ltd.	133	17	6
“ Alexandra Day ” Committee	125	0	0
Harrods Benevolent Fund	105	0	0
Bernhard Baron Charitable Trust	100	0	0
The Worshipful Company of Grocers	100	0	0
Patients' Guild of Helpers	83	14	8
Union Castle Mail Steamship Co., Ltd.	70	0	0
Liverpool Victoria Friendly Society ... (Annual)	63	0	0
Lloyds Health Insurance Approved Society	63	0	0
Trustees of the Delmar Charitable Trust ... (Annual)	52	10	0
Southern Railway (Annual)	52	10	0
Waller, H. R. Esq.	52	10	0
Worshipful Company of Clothworkers ... (Annual)	50	0	0
Miss Rosie Neumann (Annual)	50	0	0
The Worshipful Company of Fishmongers	50	0	0
The Worshipful Company of Goldsmiths	50	0	0
Reckitt & Sons, Ltd., Messrs.	50	0	0
Solomon, Mrs. H. J.	50	0	0

Finance. The most striking difference in the accounts is the large increase in donations due to the magnificent gift of £1,000 by a lady who wishes to remain anonymous. This, together with the fine response to the President's appeal of December 1934, has enabled the Board of Management to carry out many much needed alterations, improvements and repairs.

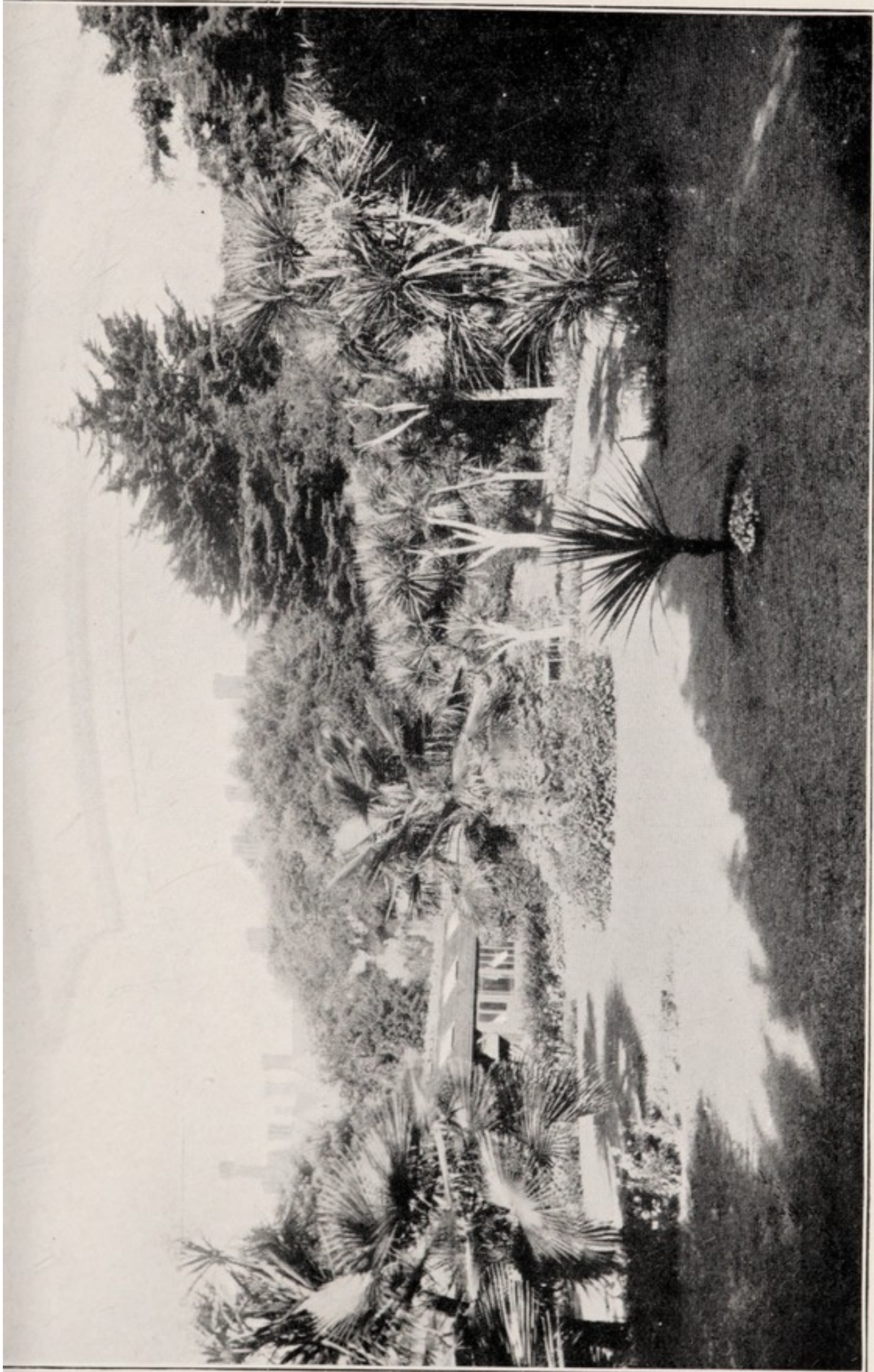

TROPICAL SHRUBS AND TREES IN THE WOMEN'S GROUNDS.





A WALK IN THE WOMEN'S GROUNDS.

Photo by]

[“Country Life”



Additional washing accommodation has been installed in Blocks 1 to 4 on the women's side, and the blocks on this side have been redecorated and the sitting rooms refurnished. A refrigerator has been purchased for the main Kitchen and also an electric mixing machine. In Blocks 10 and 11, on the men's side, additional washing accommodation has been provided. These have been rewired and estimates are now being obtained for their redecoration. The sitting rooms on this side have already been redecorated, and refurnished.

These operations account for the increased expenditure on Furniture and Renewals and Repairs, while the increase in Printing and Telephones is due to the installation of a system of internal automatic telephones ; this has been badly needed for many years and has greatly increased the ease and efficiency of administration.

A Roto tiller has been purchased for use in the grounds and is proving a sound investment. More fruit and vegetables have been produced than ever before and much credit is due to the new head gardener, Mr. Bibby, not only for the increased production but also for the improved appearance of the grounds generally.

Annual subscriptions again show a slight but very welcome increase, and receipts from patients also increased as the Hospital was full all the year. Other receipts remained much the same except that Rents have decreased owing to the sale last January of Bank End Farm. This has been sold to a private individual who has greatly improved the appearance of the property, and who will it is hoped, in other ways also, prove a helpful neighbour and friend of the Hospital.

Additions. Mr. Nunn is still indefatigable in his work for the Hospital. He has installed electric food lifts in Divisions 1, 2 and 3, which save the nursing staff much climbing of stairs and ensure that the bed patients' food does not get cold while being distributed. He has also built an annexe to the Nurses' Home containing six new bedrooms which enables the night staff to be housed separately from the day staff, and so prevents them being disturbed unnecessarily.

These are just his main efforts, he has done many other things too numerous to relate, both in the buildings and the grounds, and the Board are quite unable adequately to express their gratitude and appreciation.

Executive. The Hospital has suffered two severe losses in the death of Mr. A. H. Leaf and Mr. H. Nelson. Mr. A. H. Leaf had been a member of the Board since 1885, and deputy Chairman from 1912. Mr. Nelson joined the Board in 1918 and was Honorary Treasurer and deputy Chairman from 1925 until early in 1935, when ill-health forced him to resign these posts. The loss of these two friends is keenly felt not only by the Board but by the staff and by all who had the pleasure of meeting them.

The Board are pleased to announce that Mr. H. Harris and Mr. Twining have joined the Board.

The following members who retire by rotation, being eligible, offer themselves for re-election, Mr. Frank H. Hargrove, The Hon. Lancelot W. Joynson-Hicks, Colonel Edward H. Leaf, Dr. Geoffrey Marshall, Mr. F. C. Nunn and Dr. H. E. Symes-Thompson.

Medical Staff Dr. I. Magill has resigned from the post of Honorary Anæsthetist owing to pressure of work, but the Board are glad that they will retain his interest as Consulting Anæsthetist. Dr. Mackray has very kindly accepted the post of Honorary Anæsthetist.

The Board wish to place on record their appreciation of the work done by the Honorary Medical and Surgical Staff and by the Honorary Medical Referees throughout the country.

Staff. Once again the Board can state that the work of the Hospital has proceeded very smoothly and they feel that this is largely due to Dr. Hempson, the Medical Superintendent, and Miss Marsh the Matron, and the loyal support afforded them by the whole staff.

The Board also desire to express their appreciation of the services rendered by the Secretarial staff in London. During the past year Mr. Rowe has visited some firms, both past and potential supporters, in Manchester, Birmingham, Leeds and Sheffield, and the Board have every reason to believe these visits will prove of considerable benefit to the Hospital.

Conclusion. The year has been one of considerable progress in bringing the Hospital buildings up to date. In fact, the Board feel justified in saying that the work which necessarily had to be postponed during the worst years of the depression, has now to a great extent been carried out and much leeway has been made up.

This does not at all mean that the Board feel that no further improvements can be made. Among other things, the increase in Surgery in the treatment of Tuberculosis means an increase in the transport of patients to and from the Operating Theatre and the X-Ray room, and the installation of passenger lifts is rapidly becoming essential. This will be costly, but if they continue to receive the same generous support from subscribers, the Board hope to be able to tackle this problem in a not too distant future.

THE SIXTY-SEVENTH ANNUAL GENERAL MEETING
OF THE GOVERNORS OF THE

ROYAL NATIONAL HOSPITAL FOR CONSUMPTION, VENTNOR,
was held at the

London Office, 18, Buckingham Street, Strand, W.C.2 at 4 p.m.
on Friday, 17th July, 1936, when the President,
The Right Honourable LORD EBBISHAM, G.B.E.
was in the Chair.

The Secretary read the notice convening the meeting.

The minutes of the previous meeting dated 30th May, 1935, which had been circulated, were confirmed.

1. Before moving that "the Report and Accounts be received, adopted, and circulated amongst the Governors, Subscribers and Friends of the Hospital" the President referred to the sad loss sustained by the whole nation, but in particular by the Hospital, through the much-lamented death of HIS MAJESTY KING GEORGE V, who had not only been Patron but had also been a subscriber to the Funds of the Hospital. The President expressed the pleasure it gave him to be able to report that HIS MAJESTY KING EDWARD VIII had graciously extended his Patronage to the Hospital and had also become a subscriber, and reminded the meeting that His Majesty whilst Prince of Wales, had formally opened the Nurses' Home.

LORD EBBISHAM then read a letter from COLONEL LEAF, the Chairman of the Board of Management, apologising for his unavoidable absence and, at the request of the meeting, LORD EBBISHAM undertook to convey to COLONEL LEAF an expression of gratitude for all the work he had done for the Hospital during the past year.

In referring to the accounts for the year, LORD EBBISHAM drew attention to the small deficit of some £47 and stated that this was due not to any decrease in income but to slight over-expenditure on the very considerable renewal and repairs which had been carried out during the year. In this connection he mentioned that the splendid anonymous gift of £1,000, and the response to his appeal in the latter part of 1934, had enabled us to instal extra washing facilities in Blocks 1 to 4, redecorate these Blocks, refurnish the sitting rooms in these Blocks which had not been done previously, paid for the installation in the main kitchen of a refrigerator and an electric mixing machine, and had also enabled us to rewire, install additional washing facilities and refurnish and redecorate the sitting rooms in Blocks 10 and 11.

The President then spoke of the work which MR. NUNN, being as busy as ever, had undertaken, mentioning particularly the installation of food lifts in Divisions 1, 2 and 3, and the building of an annexe to the Nurses' Home containing six bedrooms. This, he said, had been a tremendous task, involving the cutting away of the cliff behind the Nurses' Home, but it enabled the night Staff to be housed separately from the day Staff and its benefit to the Nurses was enormous. MR. NUNN had also, he said, carried out many other things less spectacular but no less important and he asked that a very hearty vote of thanks be passed to MR. NUNN for his generosity. This was passed unanimously.

In conclusion, LORD EBBISHAM remarked that this short summary showed that the year had been one of progress and that the increase in Annual Subscriptions, which had steadily increased for the last five years, was most encouraging, but, he said, we have and always shall have improvements to make and a struggle to find the necessary funds, but he hoped that the Broadcast appeal which he was making on July 26th would be the means of bringing us many new friends and supporters.

MR. BURMESTER, in seconding the motion which was carried unanimously, said that he felt that considering all the difficulties of the past few years the Hospital was in a sound financial position.

2. LORD EBBISHAM proposed that MR. BURMESTER be re-elected Treasurer for the ensuing year and MR. W. J. THOMPSON having seconded the motion this was unanimously agreed to.

3. It was proposed by LORD EBBISHAM, seconded by MR. CUTHBERT BURGOYNE, and unanimously agreed that the following members of the Board of Management who retire by rotation be re-elected, namely, MR. FRANK H. HARGROVE, THE HONBLE. L. W. JOYNSON-HICKS, COLONEL EDWARD H. LEAF, DR. GEOFFREY MARSHALL, O.B.E., MR. F. C. NUNN, and DR. H. E. SYMES-THOMPSON.

4. MR. FRANK H. HARGROVE proposed that SIR W. HARRY PEAT, K.B.E., of the firm of Peat, Marwick, Mitchell & Co., London, Fellow of the Institute of Chartered Accountants, be elected Auditor for the ensuing year and that he be paid Ten guineas for his services. The motion was seconded by DR. L. S. T. BURRELL and carried unanimously.

5. LORD EBBISHAM proposed, Mr. HENRY HARRIS seconded, and it was unanimously agreed that a hearty vote of thanks be passed to the Honorary Medical and Surgical Staff and to the Honorary Medical Referees throughout the Country for their valuable services.

DR. BURRELL, speaking on behalf of the Honorary Medical Staff, said that in all his experience of Sanatoria he could truthfully say that no other Institution gave so much value for money as did Ventnor.

Speaking on behalf of the Staff, the Medical Superintendent thanked the Board of Management for their kindness and sympathetic appreciation and help. He wished particularly to thank MR. NUNN whose work not only benefited the patients but also, as in the case of the food lifts, greatly simplified the work of the Staff.

Of the whole Staff who had worked so well he wished particularly to mention DR. MILLER, the Senior Assistant Resident Medical Officer, who had obtained another appointment and would shortly be leaving. DR. MILLER had done extremely valuable work and the Hospital would be losing an excellent servant. The meeting then placed on record their deep appreciation of DR. MILLER's services to the Hospital during the past four years.

MR. CUTHBERT BURGOYNE moved that a letter be written to MR. NUNN in an endeavour to express to him the gratitude and appreciation of the Board of Management, Governors and Staff of the Hospital. This resolution was carried unanimously and LORD EBBISHAM very kindly undertook to write such a letter.

The meeting concluded with a very hearty vote of thanks to LORD EBBISHAM for presiding.

MEDICAL REPORT, 1935.

Statistical.

Number of patients in Hospital, 1st Jan., 1935	148
" " " admitted in 1935	314
" " " in Hospital, 31st Dec., 1935	153
" " " completed cases in 1935	309

309 COMPLETED CASES.

Pulmonary Tuberculosis	289
Doubtful Pulmonary Tuberculosis and Cases with no evidence of active Tuberculosis	14
Diseases other than Pulmonary Tuberculosis	6

CASES OF PULMONARY TUBERCULOSIS (staying 3 weeks or over).

Men	168	Women	124
Average duration of stay :—							
55 selected cases (Working Blocks)		192.6 days.			
232 other cases		192.5 days.			
All cases of Pulmonary Tuberculosis		192.5 days.			

TWENTY-SEVENTH ANNUAL MEDICAL REPORT ON THE WORKING BLOCKS.

PULMONARY TUBERCULOSIS :

55 cases were selected for treatment by graduated labour.

STATE UPON DISCHARGE.

Cases apparently arrested and fit for full work	45
Cases improved and fit for light work	10
				55

Results.

(A) SANATORIUM METHODS.

I. Irrespective of Stage of Disease.

Improved	233 cases	81.2%
Unchanged or worse	43	15.0%
Died	11	3.8%

II. According to extent of Disease.

Stage I. (early cases)	13	(4.6%)	
			Of these 100% improved.
" II. (more advanced cases)	197	(68.6%)	
			Of these 92.9% improved.
" III. (very advanced cases)	77	(26.8%)	
			Of these 48.1% improved.

Of all the 289 cases of Pulmonary Tuberculosis discharged, 77, i.e., 25.2% were in Stage III.

III. According to alteration of weight.

Gained	205 cases	...	71.4%	Lost Weight	31 cases	...	10.8%
Unaltered	24	..	8.4%	Doubtful	27	..	9.4%

3). SANATORIUM AND ARTIFICIAL PNEUMOTHORAX METHODS.

Men 27 Improved 26 ; I.S.Q. 1 ; Worse 0.
 Women 28 " 26 ; " 2 ; " 0.

OPERATION CASES.

Phrenic Evulsion	27 cases.	Glands of Neck	1 cases.
Thoracoplasty	17 "	Curettage of old Mastoid	2 "
Thoracoscopy and division of adhesions	4 "	Ischio Rectal Abscess	2 "
Tonsillectomy	1 "	Acute Intestinal Ob- struction	1 "
Appendicectomy	2 "	Nasal Septum and Curettage of Ethmoid cells.....	1 "
Blood cyst of ovary ...	1 "		
Right Inguinal Hernia and Right Hydrocele	1 "		

Complications

occurring in the cases treated by the Sanatorium Method.

Stained Sputum	18 cases.	Chronic Bronchitis and Emphysema ...	1 cases.
Haemoptysis	7 "	Asthma with Bronchitis	1 "
Tuberculous Laryngitis	27 "	Chronic Bronchitis ...	4 "
Pleurisy with effusion	4 "	Asthma	1 "
Pleurisy, dry	2 "	Emphysema	1 "
Spontaneous Pneumothorax	6 "	Chronic Suppurative Otitis Media (Non- Tuberculous)	4 "
Hydropneumothorax	13 "	Ethmoiditis	1 "
Pyopneumothorax ...	4 "	Laryngitis with no localising evidence of tubercle	1 "
Tuberculous— Enteritis.....	4 "	Agranulocytic Angina	1 "
Meningitis	1 "	Myocarditis	2 "
Epididymitis	1 "	Renal Colic	1 "
Chronic Otitis Media	4 "	Perforated Appendix	2 "
Peritonitis	1 "	Synovitis of Knee.....	1 "
Abdominal Glands	1 "	Syphilis, Tertiary	1 "
Spine (Cold Abscess)	1 "	Gonorrhoea	1 "
Knee	1 "	Hernia	1 "
Elbow	1 "	Hydrocele	1 "
Ischio Rectal Abscess	5 "	Lumbago	1 "
Cervical Adenitis	2 "	Migraine	1 "
Air Embolus (Cerebral)	1 "	Chronic Rheumatism	1 "
Bazin's Disease	1 "		
Hodgkin's Disease ...	1 "		

Complications

occurring in the cases treated by Artificial Pneumothorax Method.

Pleural effusion 10 men 12 women.

Pyopneumothorax 1 woman 1 man.

Bronchial fistula and pyopneumothorax 2 men.

Of these, 3 men and 3 women admitted with effusion.

G. OLIVER HEMPSON,

Medical Superintendent.

Dr. INCOME AND EXPENDITURE ACCOUNT

INCOME.

ORDINARY.	£	s.	d.	£	s.	d.	£	s.	d.
I. VOLUNTARY GIFTS.									
1. Subscriptions, Donations, etc. :—									
Annual Subscriptions (see page 95) ...	3,836	15	10						
Donations (see page 95) ...	3,800	15	1						
Box Collections (see page 95) ...	6	12	3						
Gifts in Kind ...	9	18	1						
Other Voluntary Gifts :—									
Donations :—									
“ Help Yourself ” Society ...	153	15	4						
“ Alexandra Day ” (Ventnor) ...	49	17	5						
Patients’ “ Guild of Helpers ” ...	83	14	8						
2. Central Funds :—							7,941	8	8
King Edward’s Hospital Fund ...									
Hospital Sunday Fund ...	180	0	0						
Hospital Saturday Fund ...									
Other Central Funds ...									
							180	0	0
									8,121 8
II. RECEIPTS ON ACCOUNT OF SERVICES RENDERED—									
1. Contributions on Account of Services to Patients—									
(a) From Patients and their Societies :—									
Patients ...	10,504	8	7						
Hospital Contributory Association ...									
Approved Societies ...									
Other Sources ...	614	7	1						
							11,118	15	8
(b) From Public Authorities :									
Bournemouth, Boro’ of ...	£296	1	0						
Buckinghamshire County Council ...	58	16	0						
Cambridgeshire County Council ...	11	11	0						
Croydon Borough Council ...	30	1	0						
Dorset County Council ...	26	12	0						
Essex County Council ...	1,233	8	0						
Hertfordshire County Council ...	117	5	0						
Isle of Wight County Council ...	91	7	0						
Kent County Council ...	149	0	0						
Lancashire County Council ...	126	0	0						
London County Council ...	1,772	14	0						
Middlesex County Council ...	1,201	18	0						
Oxford County Council ...	26	14	0						
Perthshire County Council ...	39	12	0						
Portsmouth, City of ...	28	0	0						
Southampton, County Boro’ of ...	37	16	0						
Sunderland, County Boro’ of ...	75	12	0						
Surrey County Council ...	271	1	0						
Welsh National Memorial Association ...	22	8	0						
							5,614	16	0
Carried forward ...	£16,733	11	8						£8,121 8

FOR THE YEAR ENDING 31ST DECEMBER, 1935.

Cr.

EXPENDITURE.

MAINTENANCE.	£	s. d.	£	s. d.	£	s. d.
ORDINARY :—						
I. PROVISIONS :—						
1 Meat			1,365	10 5		
2 Fish			403	0 4		
3 Poultry			112	5 9		
4 Rabbits			33	0 8		
5 Butter			376	13 11		
6 Cheese			23	3 3		
7 Bacon and Lard			655	19 11		
8 Sausages			147	0 11		
9 Eggs			217	13 9		
10 Milk			1,188	5 11		
11 Bread and Flour			299	15 1		
12 Oatmeal			36	11 0		
13 Tea			115	2 10		
14 Coffee			40	9 8		
15 Sugar			118	2 4		
16 Jams			145	4 4		
17 Rice, Sago, etc.			22	16 8		
18 Biscuits			54	2 11		
19 Groceries (Sundries)			330	3 11		
20 Vegetables and Fruit			741	7 4		
21 Malt Liquors			43	1 5		
22 Aerated Waters and Ice			14	1 2		
					6,483	13 6
SURGERY AND DISPENSARY :—						
1 Drugs, Chemicals, Disinfectants, etc.			432	9 10		
2 Dressings, Bandages, etc.			59	9 2		
3 Instruments and Appliances			381	13 0		
4 Wines and Spirits			12	14 9		
5 Salaries and Wages of Dispensing Staff			164	12 0		
6 Sundries	40	9 1				
Medical Library	14	9 8				
					54	18 9
					1,105	17 6
III. DOMESTIC :—						
1 Renewals and Repairs to Furniture, Bedding, Crockery, etc. :						
Furniture	574	9 10				
Bedding and Linen	200	8 10				
Hardware, Crockery	156	4 4				
					931	3 0
2 Laundry			1,026	3 3		
3 Cleaning and Chandlery			112	10 0		
4 Water			125	5 10		
5 Fuel and Lighting :—						
Steam Coal	911	2 5				
House Coal	227	1 6				
Gas	324	8 10				
Electricity	145	8 8				
Oil, Wood, etc.	1	18 4				
					1,609	19 9
6 Uniforms					62	16 11
7 Sundries	10	7 2				
Entertainments	11	7 6				
					21	14 8
					3,889	13 5
Carried forward					£11,479	4 5

FOR THE YEAR ENDING 31ST DECEMBER, 1935. Cr.

	£	s.	d.	£	s.	d.	£	s.	d.	
Brought forward							11,479	4	5	
SALARIES AND WAGES (Maintenance):—										
1 Medical				3,063	19	10				
2 Nursing				2,186	12	6				
3 Other Officers and Employees:—										
Other Officers (Chaplain, Steward, and Clerks)	1,276	14	4							
Mechanics	541	3	2							
Porters	1,209	5	5							
Domestic	894	12	8							
				3,921	15	7				
4 Pensions				377	0	0				
							9,549	7	11	
MISCELLANEOUS:—										
1 Printing, Stationery, Postages, Telephones, etc.				301	11	7				
2 Advertisements				27	1	6				
3 Insurance of Buildings, Equipment Stores, etc.				120	13	9				
Gardens and Grounds				505	6	10				
5 Sundries:—										
Chapel Expenses	46	0	11							
Miscellaneous Travelling Expenses	13	14	2							
Petty Expenses	21	2	9				80	17	10	
								1035	11	6
ADMINISTRATION:—										
1 Salaries				1,064	17	4				
2 Pensions				510	0	0				
3 Printing, Stationery, Postages, Telephones, etc.				254	1	11				
4 Advertisements				—						
5 Law Charges				—						
6 Auditors' Fee and Accountancy Work				10	10	0				
7 Sundries:—										
Annual Meeting	25	12	9							
Travelling Expenses	33	6	10							
Petty Expenses	188	14	7				247	14	2	
								2,087	3	5
ESTABLISHMENT:—										
Renewals and Repairs to Buildings and Plant:—										
Renewals and Repairs				2,868	13	6				
Annual Cleaning and Painting				360	19	7				
							3,229	13		
FINANCE:—										
1 Interest				0	10	3				
2 Appeals				137	12	3				
3 Rent				636	8	4				
4 Rates and Taxes				362	5	6				
							1,136	16	4	
ORDINARY EXPENDITURE							28,517	16	8	
Carried forward							28,517	16	8	

WORKS DEPARTMENT ACCOUNT.

	£	s.
1. Salaries and Wages	1,350	6
2. Board, Uniforms, and other Allowances to Staff		—
3. Materials consumed	691	4
4. Fuel, Power, Light and Water		—
5. Renewals and Repairs to Tools, Machinery, Plant and Buildings		—
6. Insurance of Machinery, Plant and Buildings		—
7. Sundries		—
8. Rent and Rates		—
Total Expenditure	£2,041	11
<i>Less</i> Receipts (if any)		—

Net Expenditure charged to Hospital £2,041 11

FOR THE YEAR ENDING 31ST DECEMBER, 1935.

ALLOCATED.

Income and Expenditure Account :—

	£	s.	d.
Surgical and Dispensary Instruments and Appliances ...		—	
Domestic. Renewals and Repairs to Furniture, etc. ...	257	0	10
Laundry		—	
Establishment. Renewals and Repairs	1,423	10	8
Annual Cleaning	360	19	7
		—	
Total charged to Income and Expenditure Account	£2,041	11	1

Balance Sheet :—Land, Buildings and Equipment of the Hospital : for Improvements, Extensions, and Additions

—

Net Total	£2,041 11 1
------------------	-------------

BALANCE

At 31st December

	£	s.	d.	£	s.	d.
1. SUNDRY CREDITORS :—						
General Fund	1,713	3	8			
Patients' Deposits	153	0	0			
	<hr/>			1,866	3	
2. LOANS TO HOSPITAL :—						
Lands, Buildings and Equipment Fund :—						
Loan from Hospital Endowments ...	£1,000	0	0			
Loan from General Fund	3,023	19	6			
	<hr/>			4,023	19	6
General Fund :—						
Loan from Hospital Endowment ...	1,000	0	0			
Loan from Land Buildings and Equip- ment Fund	190	19	1			
	<hr/>			1,190	19	1
Recreation Room Fund :—						
Loan from Hospital Endowments ...		8	12	1		
	<hr/>				8	12
				5,223	10	
3. CAPITAL ACCOUNTS :—						
(a) Hospital Endowments :—						
Endowments of Beds as per last A/cs ...	20,370	18	2			
Endowment of Nurses' Home as per last Accounts	1,626	0	0			
	<hr/>			21,996	18	2
(b) Special Funds :—						
Frederick Fund	3,450	9	0			
Hamilton Fund	16,781	13	0			
Recreation Room Fund	709	7	3			
	<hr/>			20,941	9	3
(c) Lands, Buildings and Equipment Fund :—						
Balance, as per last Accounts	39,821	12	10			
Add Special Gifts during the year to 31st December, 1935	1,800	0	0			
	<hr/>			41,621	12	10
(d) General Fund :—						
Balance, as per last Accounts	75,793	6	0			
Less Excess of Expenditure over Income for the Year	47	17	6			
	<hr/>			75,745	8	6
				160,305	8	
4. UNEXPENDED INCOME, BALANCE OF SPECIAL FUNDS :—						
Frederick and Hamilton Funds	347	16	11			
Bray & Mathison Charity	32	9	2			
	<hr/>			380	6	
				£167,775	9	

I have audited the above Balance Sheet with the Books and Vouchers of the Hospital, and have obtained all the information and explanations I have required. The Certificates representing the Investments have been produced to me and the Inscribed Stocks have been verified. To the best of my knowledge and belief the regulations of the Revised Uniform System have been followed.

11, IRONMONGER LANE,
LONDON, E.C.2.

18th April, 1936.

W. H. PEAT,
Chartered Accountant

SHEET

935.

	£	s.	d.	£	s.	d.
CASH IN BANK AND IN HAND :—						
On Account of :—						
(a) Hospital Endowments :—						
Endowment of Beds Fund	£42	13	9			
Nurses' Home Endowment Fund ...	117	8	5			
				160	2	2
(b) Special Funds				316	18	8
(c) Lands, Buildings and Equipment Fund				874	0	11
(d) General Fund						
(e) Patients' Deposits				153	0	0
						1,504 1 9
STOCKS OF STORES ON HAND (As certified by the Officials of the Hospital)						1,912 8 1
SUNDRY DEBTORS :—						
General Fund	1,565	17	8			
Special Funds	63	7	5			
						1,629 5 1
INTERNAL LOAN :—						
Hospital Endowments :—						
Loan to Land, Buildings and Equipment Fund	1,000	0	0			
Loan to General Fund	1,000	0	0			
Loan to Recreation Room Fund	8	12	1			
				2,008	12	1
General Fund :—						
Loan to Land, Buildings and Equipment Fund				3,023	19	6
Lands, Buildings and Equipment Fund :—						
Loan to General Fund				190	19	1
						5,223 10 8
INVESTMENTS (as detailed on pages 36-37) :—						
	Valuation per		Cost of In-			
	Brokers at		vestments.			
	31st Dec., 1935.					
	£	s.	d.	£	s.	d.
(a) Hospital Endowments :—						
Endowments of Beds	19,675	4	8	18,328	4	5
Endowment of Nurses' Home	1,871	17	5	1,499	19	6
						19,828 3 11
(b) Special Funds :—						
Frederick Fund	5,241	18	5	3,450	9	0
Hamilton Fund	12,687	10	0	16,781	13	0
						20,232 2 0
(c) Lands, Buildings and Equipment	2,490	0	0	2,146	5	0
(d) General Fund	56,340	17	0	72,147	6	0
						114,353 16 11
	£98,307	7	6			
LANDS, BUILDINGS AND EQUIPMENT OF THE HOSPITAL :—						
Expenditure from 1st January, 1913, to 31st December, 1934	41,699	7	4			
Less Net amount realised from sale of land ...	1,065	0	0			
				40,634	7	4
Additions during the Year				1,800	0	0
						42,434 7 4
RECREATION ROOM :—						
Expenditure as per last a/cs.						717 19 4
						167,775 9 2

TE.—The cost of the following property is not included in the Balance Sheet, viz. :—
e Site, Buildings, Furniture and Appliances of the Hospital acquired prior to 1st January, 1906.

INVESTMENTS ON CAPITAL ACCOUNTS.

(A) For Special Purposes.	Value at 31st December, 1935.				Cost of Investments.			
(a) Hospital Endowments :—	£	s. d.	£	s. d.	£	s. d.	£	s.
£36 East Indian Rly. Annuity, Class C								
The Crumpton John Nunn Bed ...	837	0 0			1,000	0 0		
£3,202 2s. 8d. 2½ per cent. Consolidated Stock (Inscribed). The "M.L.R." and "C.R.A.L." Beds ...	2,769	16 11			3,000	0 0		
£1,063 16s. 7d. New Zealand Government 3 per cent (Inscribed) Stock (1945). The Mrs. Mary Anne Leaf Bed	1,063	16 7			1,000	0 0		
£1,084 0s. 3d. India Government 3 per cent Stock (Inscribed). The Hannah Finnie Memorial ...	932	5 10			1,000	0 0		
£1,071 13s. 5d. India Government 3 per cent Stock (Inscribed). The Dr. J. G. Sinclair Coghill Bed ...	921	12 10			1,000	0 0		
£1,145 9s. 1d. Guaranteed 2¾ per cent (Irish Land) (Inscribed) Stock. The Rev. W. S. T. Gompertz Endowment ...	996	11 0			945	0 0		
£1,199 8s. Guaranteed 2¾ per cent (Irish Land) (Inscribed) Stock. Dr. Hougham Bell Memorial Bed ...	1,043	9 6			1,000	0 0		
£677 6s. 6d. War Loan 3½ per cent Stock (Inscribed). The Mrs. Sarah Chantler Endowment ...	717	19 3			622	7 2		
1,060 18s. 1d. War Loan 3½ per cent Stock (Inscribed). The Peter Coats Trust ...	1,124	11 2			1,000	0 0		
£1,030 3s. 3d. War Loan 3½ per cent Stock (Inscribed). The Dr. Joseph Groves Bed ...	1,091	19 8			1,000	0 0		
£500 War Loan 3½ per cent Stock (Inscribed). The Miss Maryan Shore Endowment ...	530	0 0			500	0 0		
£1,488 4s. 3d. Local Loans 3 per cent (Inscribed) Stock. The William Brown Hexall Bed ...	1,436	2 6			1,000	0 0		
£1,000 10s. 7d. War Loan 3½ per cent Stock (Inscribed). The Edward Riley Bed ...	1,060	11 4			1,000	0 0		
£1,003 13s. 5d. New South Wales 5 per cent (Inscribed) Stock (1935-55). The Mary Mitchell Bed ...	1,018	15 6			1,000	0 0		
£1,002 8s. 3d. New South Wales 5 per cent (Inscribed) Stock (1935-55). The Charles Lyle Bed ...	1,017	8 10			1,000	0 0		
£1,101 16s. 3d. Australia 5 per cent (1945-75) Stock. The Caroline and Alfred Hobson Bed ...	1,223	0 3			1,000	0 0		
£1,055 8s. 2d. Commonwealth of Australia 3% (Inscribed) Stock (1939-41)	1,087	1 5			728	4 7		
£832 4s. 9d. Local Loans (Inscribed) Stock. The Dudley and Jane Watkins Bed ...	803	2 1			532	12 8		
			19,675	4 8			18,328	1 1
(b) Other Special Purposes :—								
<i>Frederick Fund</i> —								
£1,204 16s. 4d. Bank of England Stock (Inscribed) ...	4,487	18 10			3,000	0 0		
£355 Conversion Loan 3½ per cent ...	382	10 3			250	9 0		
£384 18s. 9d. Local Loans 3 per cent Stock (Inscribed) ...	371	9 4			200	0 0		
<i>Hamilton Fund</i> —								
£250 East Indian Railway Annuity, Class B ...	5,812	10 0			8,123	7 0		
£275 Scinde, Punjaub and Delhi Railway Annuity, Class B (Inscribed)	6,875	0 0			8,658	6 0		
			17,929	8 5			20,232	2
Carried forward ...			37,604	13 1			33,560	6

INVESTMENTS ON CAPITAL ACCOUNTS—*continued.*

	Value at 31st December, 1935.				Cost of Investments.				
	£	s.	d.	£	s.	d.	£	s.	d.
Brought forward ...				37,604	13	1	38,560	6	5
c) Nurses' Home Endowment Fund:—									
£509 Great Western Railway 5 per cent Redeemable Preference Stock	562	8	11			500	0	0	
£1,105 Southern Railway 5 per cent Preference Stock	1,309	8	6			999	19	6	
				1,871	17	5	1,499	19	6
For Buildings and Equipment.									
£2,000 South Essex Water Works Ordinary Stock (1901). The Charles Edwin Layton Hospital, erected in 1899				2,490	0	0	2,146	5	0
For General Purposes.									
£286 13s. East Indian Railway Deferred Annuity Capital, Class D	6,664	12	3			8,235	7	6	
£4 East Indian Rly. Annuity, Class A	49	0	0			104	0	0	
£27 East Indian Rly. Annuity, Class A	330	15	0			960	0	0	
£2,703 Great Western Railway 5 per cent Consolidated Guaranteed Stock	3,581	9	6			3,713	1	0	
London and North Eastern Railway.—									
£7,500 4 per cent First Guaranteed Stock	7,462	10	0			7,976	18	9	
£3,500 5 per cent Preferred Ordinary Stock	350	0	0						
£7,000 4 per cent Second Preference Stock	1,400	0	0			12,145	0	0	
£2,800 Deferred Ordinary Stock ...	161	0	0						
£1,250 4 per cent First Guaranteed Stock	1,243	15	0			1,001	7	0	
London Midland and Scottish Rly.—									
£5,000 4 per cent Preference Stock ...	4,150	0	0			5,174	17	8	
£2,500 4 per cent Preference Stock ...	2,075	0	0			7,863	19	3	
£3,600 4 per cent Preference Stock ...	2,988	0	0						
£1,050 4 per cent Debenture Stock ...	871	10	0			1,323	0	0	
£1,746 4 per cent Preference Stock ...	1,149	3	7			2,215	15	1	
Southern Rly. (South Eastern Rly.).—									
£24 12s. Perpetual Annuities ...	682	13	0			852	0	0	
£114 5 per cent Preference Stock ...	135	1	10			209	6	5	
£2,101 9s. 5d. Local Loans 3 per cent (Inscribed) Stock	2,027	18	4			2,000	0	0	
£400 3 per cent Metropolitan Water (A) Stock	392	0	0			421	10	0	
£11,226 13s. 1d. Metropolitan Water ("B") (Inscribed) Stock	11,002	2	6			9,623	16	8	
£2,815 11s. 5d. Guaranteed 2½ per cent (Irish Land) (Inscribed) Stock ...	2,449	10	10			2,350	0	0	
£142 13s. 11d. Local Loans (Inscribed) Stock	137	14	1			127	14	3	
£4,484 2s. 6d. War Loan 3½ per cent Stock (Inscribed)	4,753	3	5			4,210	8	5	
Twenty 10s. Shares Army & Navy Co-operative Society, Ltd. (transferred to name of Hospital) (purchased in 1876)	30	0	0			1	1	6	
£100 3½ per cent War Loan (Inscribed) Stock	106	0	0			88	2	6	
Ten £10 Preference Shares in Wheelers' Wycombe Breweries	100	0	0			50	0	0	
£640 19s. 3d. 3½ per cent. Conversion Loan (Inscribed)	650	12	9			500	0	0	
£997 8s. War Loan 3½ per cent (Inscribed)	1,057	4	11			1,000	0	0	
				56,340	17	0	72,147	6	0
				98,307	7	6	£114,353	16	11

STATISTICAL TABLES.

Royal National Hospital for Consumption, Ventnor. Statistics for Year to 31st December, 1935, compared with the previous year.

1. IN-PATIENTS.

(a) Number of Beds and In-Patients.

	Numbers in 1935.	Numbers in previous year.
(1) Total number of available Beds on 31st Dec. ...	157	163
(2) Average number of available Beds during the year	157	161
(3) Average number of Patients resident daily throughout the year	157	157
(4) Number of In-Patients in the Hospital at beginning of year	148	156
(5) Number of In-Patients admitted during year...	314	344
(6) Number of In-Patients in the Hospital at the end of the year	153	148
(7) Average number of days each Patient was resident	188	163
(8) Number of Patients admitted and discharged during the year who were resident for (i.) only 1 day, (ii.) 2 or 3 days	—	—

(b) Annual Expenditure on In-Patients, apart from that on Out-Patients; Average Cost of each In-Patient per week and Average Cost of each In-Patient.

	1935.			Previous year.		
	Expenditure on In-Patients (Pounds only.)	Average cost of each In-Patient, per week.	Average total cost of each In-Patient.	Average cost of each In-Patient, per week.	Average total cost of each In-Patient.	
	£	£ s. d.	£ s. d.	£ s. d.	£ s. d.	
(1) Provisions ...	6,484	0 15 10	20 19 8	0 15 8 $\frac{1}{4}$	18 5 0	
(2) Surgery and Dispensary	1,106	0 2 8 $\frac{1}{4}$	3 11 7	0 2 9	3 3 9	
(3) Domestic ...	3,890	0 9 6	12 11 9 $\frac{1}{4}$	0 9 1 $\frac{1}{2}$	10 12 5 $\frac{1}{4}$	
(4) Salaries and Wages (Maintenance) ...	9,549	1 3 4	30 18 0 $\frac{3}{4}$	1 3 2 $\frac{3}{4}$	26 19 8 $\frac{1}{2}$	
(5) Miscellaneous	1,035	0 2 6 $\frac{1}{2}$	3 6 11 $\frac{3}{4}$	0 2 3 $\frac{1}{4}$	2 12 11 $\frac{1}{2}$	
(6) Administration	2,087	0 5 1 $\frac{1}{4}$	6 15 1 $\frac{1}{4}$	0 4 9 $\frac{1}{2}$	5 11 8 $\frac{1}{2}$	
Statistical Cost	24,151	2 19 0	78 3 2	2 17 10 $\frac{1}{4}$	67 5 6 $\frac{3}{4}$	
(7) Establishment Renewals and Repairs ...	3,230	0 7 10 $\frac{1}{2}$	10 9 0 $\frac{3}{4}$	0 5 8 $\frac{1}{4}$	6 12 3 $\frac{1}{4}$	
(8) Finance ...	1,137	0 2 9 $\frac{1}{2}$	3 13 7 $\frac{1}{4}$	0 2 10 $\frac{1}{2}$	3 6 9	
Total Cost	28,518	3 9 8	92 5 10	3 6 5	77 4 7	

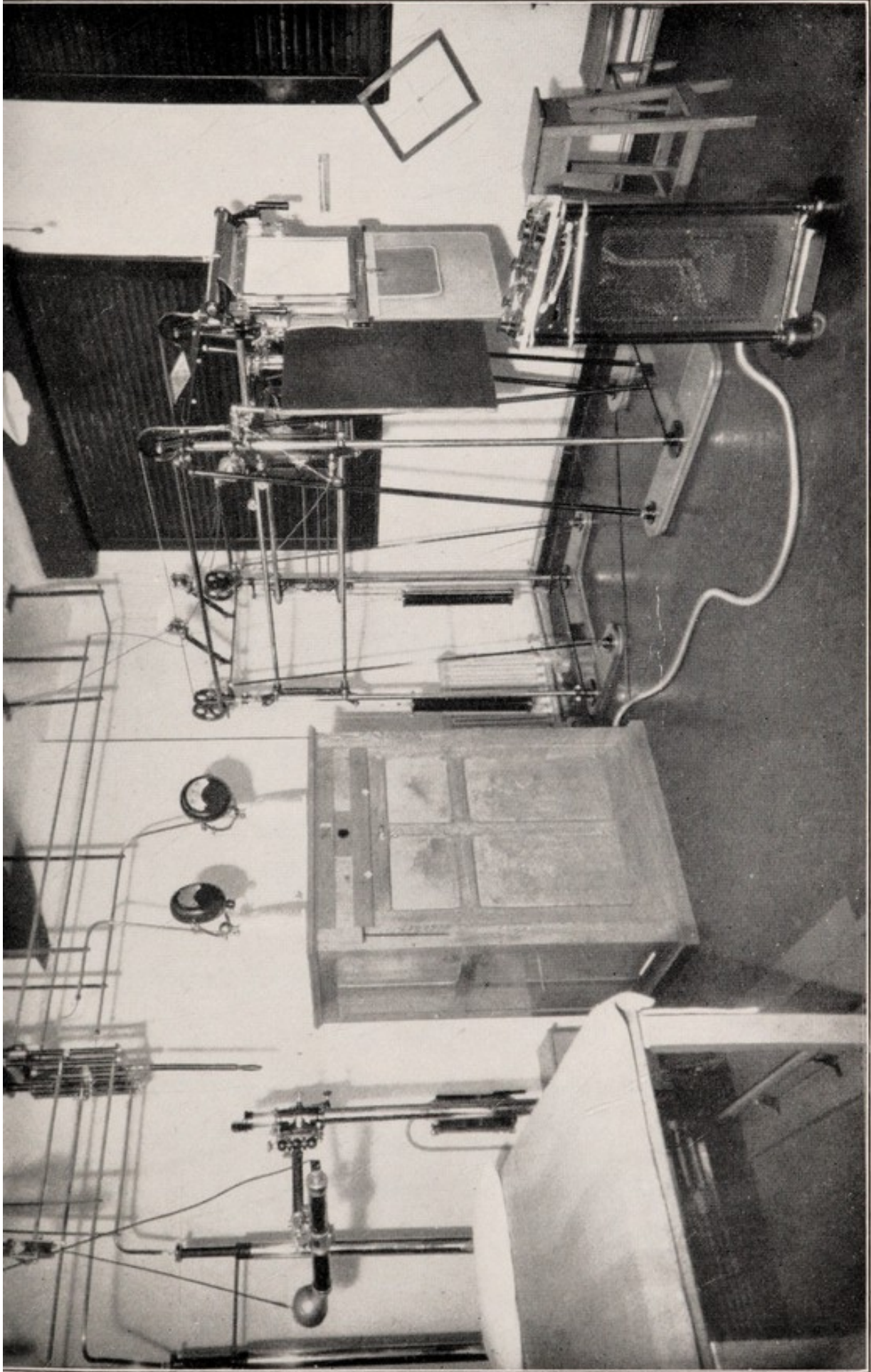

THE X RAY ROOM.

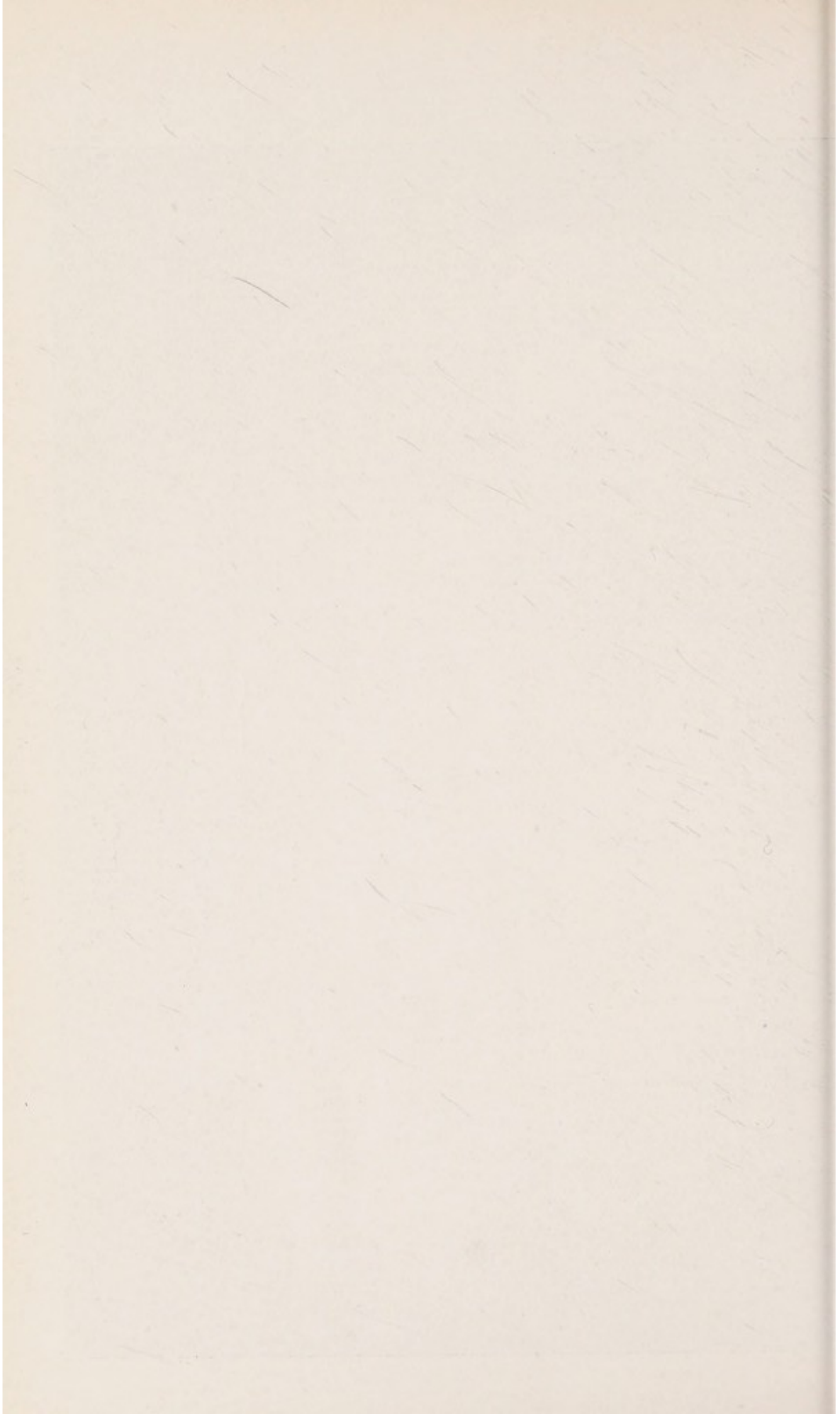

THE HAMILTON TRUST FUNDS.

The "Frederick Fund" and the "Hamilton Fund" were established through the generosity of the late Mrs. Frederick Hamilton; the former by Deed of Gift, dated 5th September, 1872, for the purpose of "receiving gratuitously, subject to the rules of the charity for the time being, clergymen holding Evangelical opinions and of Christian character, and widows of clergymen, or unmarried daughters of clergymen, or other deserving persons of respectable character, who cannot well afford the expense as patients in the said Hospital." The latter was received in 1891, in accordance with her Will, for "the purpose of receiving gratuitously into the Hospital poor persons of respectable character."

Forms of application for the benefit of these funds are issued to Governors of the Hospital only, and may be obtained by Governors from the Secretary on application at the London Office, 18, Buckingham Street, Strand, London, W.C.2, and, when filled up, must be returned to the Secretary, together with a Governor's Letter of Recommendation and a Medical Certificate (the forms for which can also be obtained from a Governor). They will be considered in rotation, and the most deserving cases selected by the Board of Management.

STATEMENT OF THE FREDERICK AND HAMILTON FUNDS FOR THE YEAR ENDING
31ST DECEMBER, 1935.

	£	s.	d.		£	s.	d.
Dr.							
To Balance brought forward from 1934	311	14	4				
FREDERICK FUND.							
„ Dividend on £1,204 16s. 4d. Bank of England Stock	112	1	0	By Relief granted to 14 patients (6 men and 8 women)	614	7	1
„ „ on £355 Conversion Loan	12	8	6	„ „
„ „ on £384 18s. 9d. Local Loans 3% Stock	11	10	8	„ Balance at 31st December, 1935	347	16	11
„ Return of Income Tax	32	10	6				
HAMILTON FUND.							
„ Dividend on £250 East Indian Railway Annuity, Class "B"	201	19	10				
„ Dividend on £275 Scinde, Punjab, and Delhi Railway Annuity, Class "B"	249	2	3				
„ Return of Income Tax	30	16	11				
	£962	4	0		£962	4	0

Examined with the Books and Vouchers, and found in accordance therewith.

11, Ironmonger Lane,
London, E.C.2.

W. H. PEAT, Chartered Accountant.

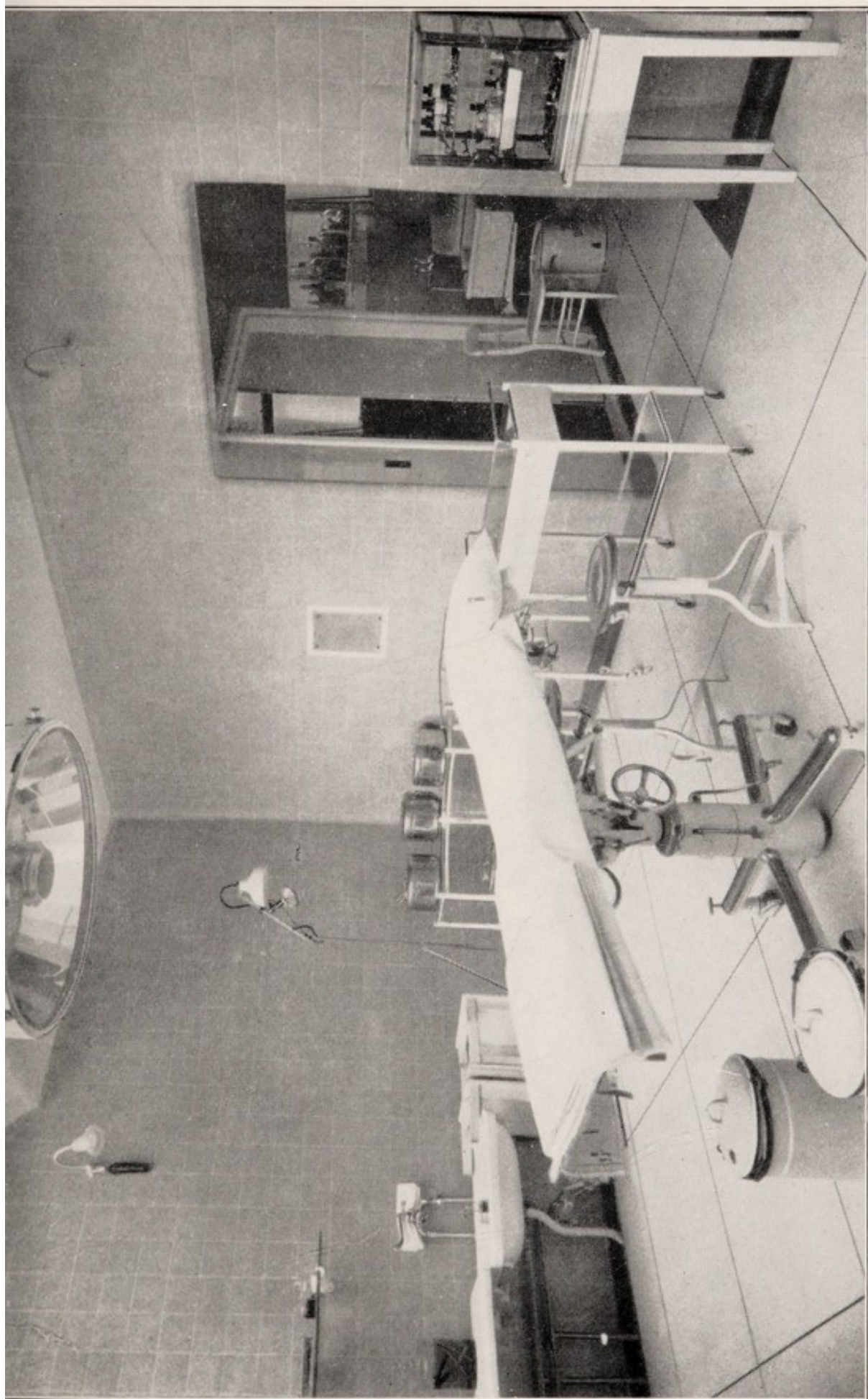

THE OPERATING THEATRE.

GIFTS.

The Gifts previous to 1935 have already been acknowledged in previous Reports. The following Gifts, for which the warmest thanks of the Board are tendered, were received during the past year :—

(The value of " Gifts in Kind " shewn in Income and Expenditure Account, page 26, is in respect of commodities which would, if not presented, have been purchased by the Hospital.)

Their Majesties The late King George V and Queen Mary	Grapes.
Alexandra Musical Society, Birmingham				Xmas gifts for disabled men.
Ayres, Ltd., Messrs. F. H.	2 Croquet Mallets and set of Balls.
Ayres, Mrs.	Watercress.
Belton, Miss	New Laid Eggs.
Board of Management	Christmas Present to every Patient.
Booth & Son, Ltd., Messrs.	Harvest Loaves.
Brimbacombe, Miss	Lettuce.
British Red Cross & Order of St. John Hospital Library	Books for Library.
Carreras, Ltd.	Cigarettes.
Derouet, Mr. & Mrs.	Grapes, Apples, and Pears.
Eley, Sir Frederick, Bt.	Periodicals.
Fishburn, Mrs.	Magazines for Nursing Staff.
Freestone, Mr.	Scrap-books.
Harris, Henry, Esq.	Seven-valve Wireless Set for Nurses' Home.
Henderson, Edward, Esq., V.P.			...	Magazines.
Hollins, Mrs. W.	Books for Patients' and Nurses' Libraries.

Jellicoe, The Rt. Hon. Countess	12 Articles of Needlework.
Knight's Library	Illustrated Magazines.
Lambert & Butler, Ltd.	Cigarettes.
Lipscomb, W. G., Esq.	Periodicals.
Llewelin, Mrs.	Cakes.
Matthews, G., Esq.	Christmas Stocking.
Mead & Field	Crackers.
Napp, Ltd., Messrs. N. R.	Somnosal Tablets.
National Hospital Library Society	Books for Library.
Niton Church Children's Service	Flowers.
Nunn, F. C., Esq.	Sundry Improvements to Hospital Property.
O'Hara, J., Esq.	Periodicals.
Petrolagar Laboratories, Ltd.	Petrolagar Emulsion.
Player, John & Sons	Cigarettes.
Richardson, Miss	Flowers.
Rugg & Co., Ltd., Messrs. W. J.	Cigarettes.
St. Lawrence Church, per Rev. E. S. Bartrum, Rector	Fruit, Flowers and Vegetables.
St. Margaret's Church, Ventnor	New-laid Eggs.
Samman, Col.	Wireless Loudspeaker and Periodicals.
Selby, H. W., Esq.	Wireless Earphones.
Simons Bros., Messrs.	Gifts for Whist Drive Prizes and Entertainment Prizes.
Simons, D., Esq.	Cigars and Cigarettes.
Smith & Sons, Messrs. Tom	Crackers.
Strange, Mrs.	Flowers.
Whitwell, The Rector of	New-laid Eggs, Fruit, Flowers and Vegetables.
Wills, W. D. & H. O., Ltd.	Cigarettes.
Witney, Miss	Library Books.

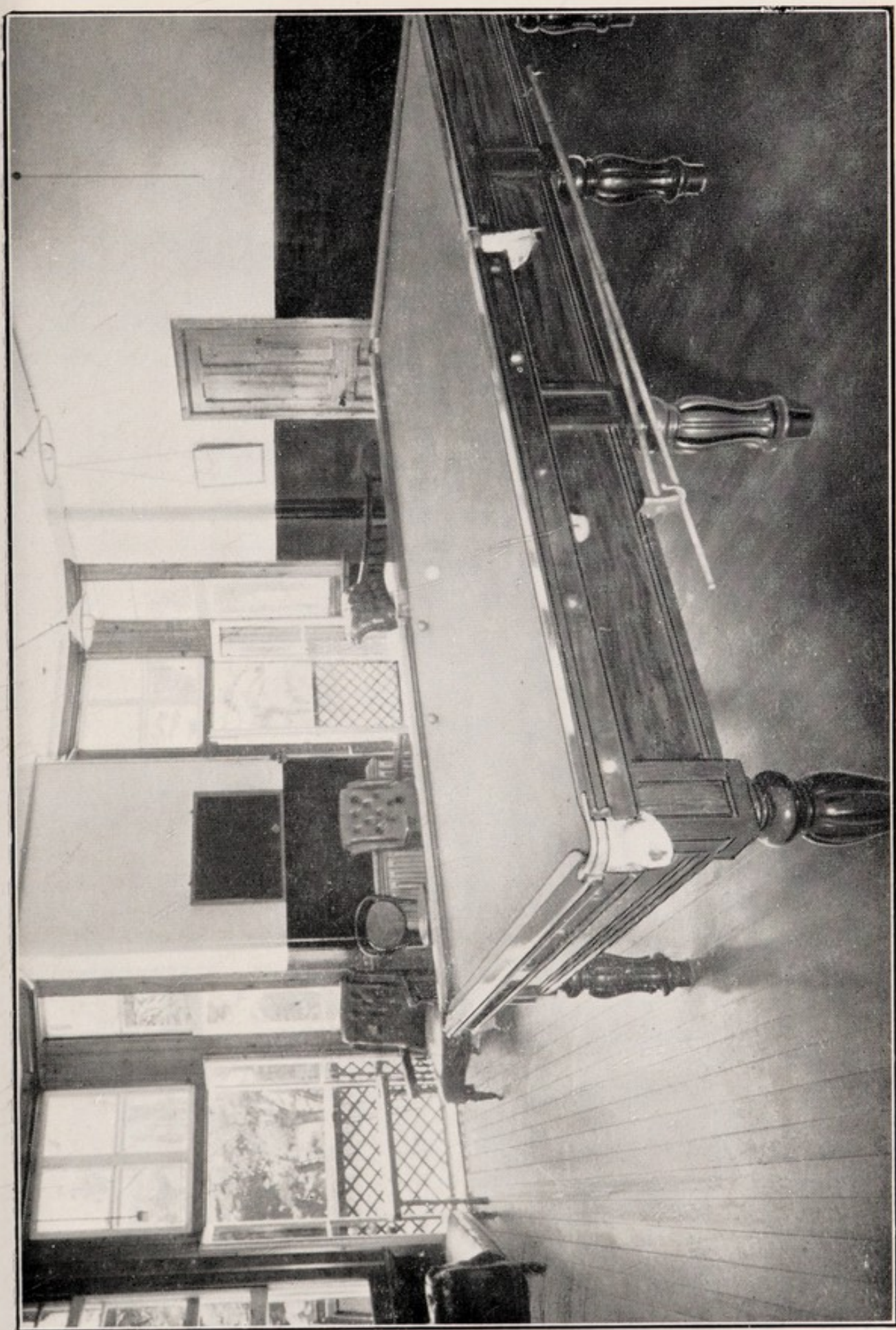

A SITTING ROOM.

EXTRACTS FROM THE ROYAL CHARTER OF INCORPORATION.

Incorporation.

1.—For the purpose of maintaining and carrying on or extending its work and objects a Corporation consisting of a President and Governors shall be and is hereby Founded and Constituted by the name and style of “The President and Governors of the Royal National Hospital for Consumption and Diseases of the Chest, on the Separate Principle,” and shall by the same name have perpetual succession and a Common Seal. And by the name aforesaid to sue and be sued, and to do all other matters incidental or appertaining to a Body Corporate.

President.

4.—On the occurrence of any vacancy in the office of President of the said Hospital, the Governors of the said Hospital at the next or any subsequent General Meeting of the Governors to be held as hereinafter provided, shall have the power to elect some person to supply such vacancy, who shall hold office for one year, but be eligible for re-election at the next subsequent and following Annual General Meeting of Governors.

Governors.

5.—A vacancy in the office of President shall not affect the existence or title of the said Corporation, or the powers of the Board of Governors thereof.

6.—The several persons who are Governors of the said Hospital at the date of this Our Charter shall be Governors thereof during their lives or until resignation or disqualification.

7.—Every person elected or becoming in manner hereinafter provided a Governor or Honorary Governor of the said Hospital shall immediately become and be either for life or for a limited time a member of the said Corporation, with the right of exercising all the privileges belonging to a Governor.

17.—Persons who have conferred signal benefits on the Hospital may on the recommendation of the Board be elected Honorary Life Governors at the Annual Meeting of Governors.

18.—The privileges of Governors and Honorary Governors shall be fixed, prescribed, and varied as the Governors in Annual Meeting shall from time to time determine, and they shall be empowered from time to time to make and vary By-laws for the above purpose.

19.—The foregoing provisions as to the qualifications and privileges of Life and Annual Governors shall be subject to any alteration to be made under any By-laws relating to the said Hospital to be made as hereinafter provided.

BY-LAWS

OF THE

ROYAL NATIONAL HOSPITAL FOR CONSUMPTION AND DISEASES OF THE CHEST

ON THE SEPARATE PRINCIPLE

IN RESPECT OF

Qualifications and Privileges of Governors and Honorary Governors.

7.—The qualifications for becoming a Governor, the periods for which the respective qualifications last, and the privileges during those periods shall be as follows:—

Qualification for becoming a Governor.	Period for which the qualification lasts.	Privileges during the period of qualification.
(1) The gift of one of the houses, which may bear the name of the donor, or any other name desired by the donor and approved by the Board.	Fifteen years if the donor is a Firm or a Corporation. For life if the donor is an individual, with the right to bequeath the privilege to any one person for life.	The right to have three patients always in the Hospital, if it is open, and there is room.

The right to have one patient always in the Hospital, if it is open, and there is room.

The right to recommend annually one patient for the Hospital for every Fifty Guineas of donation, but not exceeding three patients at one time.

The right to recommend one patient to the Hospital for every Ten Guineas, but not exceeding three patients at one time.

The right to have one patient always in the Hospital, if it is open, and there is room.

The right to recommend one patient to the Hospital for every Five Guineas of subscription, but not exceeding three patients at one time

Fifteen years if the donor is a Firm or a Corporation.
For life if the donor is an individual.

As above

One year from the date of payment.

From the date of the first payment, and for each successive year while the subscription continues.

As above

(2) A gift of not less than Five hundred Guineas either at one time or within a period of three years.

(3) A gift of less than Five hundred but not less than Fifty Guineas either at one time or within a period of three years.

(4) A gift of less than Fifty Guineas but not less than Ten Guineas.

(5) An annual subscription of not less than Fifty Guineas.

(6) An annual subscription of less than Fifty but not less than Five Guineas.

BY-LAWS—continued.

Qualification for becoming a Governor.	Period for which the qualification lasts.	Privileges during the period of qualification.
(7) Consecutive annual subscriptions of less than Five Guineas but amounting together to not less than that sum.	One year from the date of the last subscription making up the Five Guineas.	The right to recommend one patient to the Hospital for each completed Five Guineas.

8.—Executors or Trustees of Wills who contribute to the Hospital, under a power giving them discretion to select the Charitable Institution or Institutions to be benefited, shall be entitled to nominate one of their number to receive the privileges such person would have been entitled to if the actual donor of the contribution.

9.—Any clergyman, minister, or other person who has by collection obtained for the Hospital sums amounting to not less than One hundred Guineas within three years, may be elected a Governor for life, or any less period, with the privilege of recommending one patient annually for every One hundred Guineas collected, but not exceeding three patients at any one time.

10.—The privileges of Governors shall be exercised subject to any “Regulations as to admission of Patients” from time to time in force.

11.—Every Governor (including an Honorary Governor) shall have, at a General Meeting of Governors, the same number of votes as the number of patients he is entitled to recommend in the year in which the Meeting is held, but not exceeding three votes in all. A Governor entitled to have always one patient in the Hospital shall have three votes, and a Governor entitled to have always three patients in the Hospital shall have five votes.

12.—In the case of a Firm, Corporation, Company, or Society being a Governor, a member of the Firm or officer of the Corporation, Company, or Society may be deputed to attend the General Meeting of Governors, and to vote in the name of such Firm, Corporation, Company, or Society.

13.—The Board may at any time grant special privileges in consideration of a donation of not less than One thousand Pounds. Such privileges need not be of the nature prescribed by these By-laws, and they may be granted either to the donor or to some other person nominated by the donor for the purpose, but in no case shall they confer the right to more than five votes.

14.—No Governor shall be entitled to vote at any General Meeting unless he shall have been qualified as a Governor for the period of six months.

15.—No Annual Governor whose subscription is in arrear shall be entitled to recommend a Patient, or vote at any General Meeting.

16.—Annual Subscriptions shall be considered to fall due in each year on the date of payment of the first subscription.

ANNUAL SUBSCRIPTIONS.

An Annual Subscription of £5 5s. constitutes the qualification of a Governor, and it is the intention of the Royal Charter that an Annual Governor shall be one who will continue this subscription yearly.

ISSUE OF LETTERS OF RECOMMENDATION.

Letters of Recommendation are issued as they become due to Governors, who are respectfully requested to be so good as to reserve their Letters (as far as possible) for those patients in whom they are directly interested.

Governors are reminded of the great advantages available at this Institution (with its unrivalled situation in the Undercliff of the Isle of Wight) for patients who are unable to meet the usual cost of treatment, at a private sanatorium.

Letters not required will be gratefully received at the London Office. Deserving applicants will thus be assisted in obtaining admission to the Hospital.

REGULATIONS AS TO ADMISSION OF PATIENTS.

1.—This Hospital is established for the treatment of Patients suffering from Tuberculosis or other Diseases of the Respiratory Organs.

Children under 12 years of age cannot be accepted as patients.

2.—The cases eligible for admission are those which are in an **INCIPIENT OR EARLY STAGE OF DISEASE.**

3.—Persons eligible for admission are those who are not able to meet the cost of maintenance and medical treatment in a private Sanatorium. They must not be in receipt of parochial relief.

4.—Applicants for admission should be provided with a Letter of Recommendation, obtainable from a Governor, or Subscriber, and send the same with the reports thereon, duly completed, to the Secretary, at the Offices, R.N.H.C., 18, Buckingham Street, Strand, London, W.C.2. There is no other form of application for private patients.

5.—The payments required are as follows :—

- (a) From patients presenting a Letter of Recommendation, £2 per week, payable fortnightly in advance, the first fortnightly payment to be made to the Steward at the Hospital upon admission.
- (b) From a Public Authority (County or Borough Council, etc.), 49/- per week, payable monthly; or in respect of a patient presenting a Governor's Letter of Recommendation 42/- per week, payable monthly.

NOTE.—The payment of £2 per week will not be accepted by the Hospital from a Public Authority on behalf of a patient's maintenance.

A Guarantee Fee of £1 must also be deposited with the Steward by every patient. This sum will be returned to the patient on leaving the Hospital, subject to the right of

retaining the same, or any part thereof, for payments due to the Hospital, or for damage done.

6.—Candidates will be eligible for admission in the order of their applications, by Letter of Recommendation, or nomination of a Public Authority.

7.—The time during which Patients are retained in the Hospital varies, according to the necessity of each case. The term of residence is decided by the Medical Superintendent, acting in consultation with the Medical Visitors, and Patients must understand that no period of stay is guaranteed. Cases found to be unsuitable cannot be retained. A Patient, admitted with a Governor's Letter of Recommendation, cannot be retained beyond eight weeks from the date of admission, unless a second Letter of Recommendation be obtained ; or payment is made under Regulation 5 (b).

8.—A Patient cannot be re-admitted until at least twelve months have expired from the date of his or her departure from the Hospital, unless the case be specially recommended by one of the Honorary Physicians or by the Medical Superintendent.

9.—No Patient shall be eligible for re-admission to the Hospital who has been dismissed on a former occasion for breach of any of the rules or regulations, except with special permission of the Board of Management.

10.—All Patients will be required to conform STRICTLY TO THE RULES framed for the internal management of the Hospital ; *c.f.* pages 49—52, copies of these rules are exhibited in each Block.

11.—Patients must defray their own travelling expenses. No responsibility can be accepted for care of patients during the journey to or from the Hospital.

N.B.—All communications concerning patients after their admission, should be addressed to the Medical Superintendent at the Hospital, Ventnor.



CHAPEL OF ST. LUKE (*Royal National Hospital*).

Photo by R. E. WEIGHELL.]

Ventnor.



THE CHAPEL CLOISTERS.

RULES TO BE OBSERVED BY PATIENTS.

Patients will appreciate that rules and regulations are never made without object, the object being twofold :—(1) The better order and running of the Institution ; and (2) (also embraced in 1), the welfare of the patients, individually and collectively.

EXERCISE AND GRADE WORK.

No patient should take walking exercise before breakfast.

Patients must realise that exercise or work is part of treatment and must be strictly adhered to. Those on walking exercise must take the prescribed exercise in two portions with an equal period of rest in between. Having finished their exercise they must return to their Blocks and rest. By REST is meant REST ON A REST CHAIR.

Patients on grade work should work steadily and not spasmodically for the prescribed period, return to the Block when the bell rings, and prepare themselves for meals or rest hour as the case may be.

Patients on 2 x 30s. exercise or grade work will make their own beds, sweep and dust their rooms and help generally on the Block if required.

SMOKING.

Smoking to excess is obviously bad for any individual, especially so for those suffering from chest conditions. Smoking is permitted at the following times :—

After breakfast until the bell rings at 9.30.

„ dinner „ „ „ „ 2 p.m.

„ supper in moderation.

Saturday and Sunday afternoons in moderation.

BED PATIENTS MAY SMOKE FOR HALF AN HOUR AFTER EACH MEAL, BUT AT NO OTHER TIME.

The above applies to all male patients whether on rest or exercise, and smoking at other times is strictly forbidden.

No smoking is permitted on the North Drive, nor in any room or corridor of the Blocks, except sitting-rooms.

GAMES.

Patients on 2 x 15s. exercise and over are permitted to play all outdoor and indoor games. Those on less than 2 x 15s. are prohibited from playing outdoor games and are limited to sedentary games.

Games may NOT be played in the mornings, but at the following times only :—

After mid-day dinner until the exercise bell rings.

After afternoon rest hour until supper.

After supper until 8.30 p.m.

(Patients are asked to remember that the equipment for the various games has been provided at no small cost, and they are requested to take an interest in the care of this equipment and to return everything to the place allotted to it when finished with. Any breakage should be immediately reported so that everything may be kept in a state of good repair and replaced if necessary.)

CARD GAMES.

No card games may be played in the grounds otherwise than on the lawns in front of the Blocks.

Except with special permission, Whist or Bridge Drives are not to be held.

Patients are not allowed to play card games in other than their own Blocks, unless permission has been obtained for a Whist or Bridge Drive.

Packs of cards are to be in charge of the Chairmen of the Blocks and must be returned to the Sisters each evening after use. This also applies to billiard balls.

GAMBLING.

No gambling in card or other games is permitted, and infringement of this rule will render patients liable to dismissal.

(NOTE.—In observing strictly the rules laid down, patients will render great assistance to the staff in the carrying out of their duties and the general running of the institution will be a pleasant and easy matter.)

GENERAL CARE OF BLOCKS, Etc.

Patients must exercise every care with regard to buildings and general equipment and electric light. They must not tamper in any way with electric light, wireless, or any equipment of the Hospital.

Tidiness, both outside and inside the Blocks, must be observed. All rubbish must be deposited in the receptacles provided. Rest chairs, cushions and rugs must be brought in from the lawns at night.

SPUTUM.

All patients must use the sputum cups provided whilst on their Blocks. Those patients who are up and about must carry with them one of the flasks provided and must use it on all occasions when necessary. Patients must not use their handkerchiefs to expectorate into, nor must there be any spitting about the grounds or premises whatsoever. Anyone found doing this will be summarily dismissed.

PAPER HANDKERCHIEFS.

Patients must not make use of any handkerchiefs other than the paper handkerchiefs issued.

VISITORS' PASSES.

The official visiting days are Saturday and Sunday from 2 to 4 p.m., and for these occasions no passes are required. Visitors at any other time must be provided with a special pass issued by the Medical Superintendent; applications for such to be made to the Medical Superintendent through the Sister of the Division.

Visitors are not permitted in the mornings.

Visitors on week-days are permitted in the afternoons from 2 to 4 p.m. only as follows:—

For those patients on rest, every afternoon with permission.

For patients on exercise or grade work, two afternoons per week only.

CHILDREN UNDER TWELVE YEARS OF AGE ARE NOT ALLOWED TO VISIT THE HOSPITAL IN ANY CIRCUMSTANCES.

Patients must await and take farewell of their visitors on the Blocks.

USE OF NORTH DRIVE.

The North Drive must not be used by patients except as follows:

MALE PATIENTS may use the North Drive when going to and from Chapel, Hospital Shop, X-ray room, General Office (Block IX), the entrance gate when on pass, and, in the case of Block VI., when their presence is required at the Consulting Room.

FEMALE PATIENTS may use the North Drive when going to and from meals, Hospital Shop, X-ray room, General Office, Block IX., and the entrance gate when on pass.

HOSPITAL SHOP.

The Hospital Shop is open as follows:—

FOR MALE PATIENTS:—9.10 a.m. to 9.30 a.m.

FOR FEMALE PATIENTS:—1.0 p.m. to 1.30 p.m.

FOOD AND DRINK.

Food and drink must not be brought or sent into the Hospital, with the exception of fruit and sweets. Alcoholic liquors are strictly forbidden.

BOUNDS.

Any patient found breaking bounds will be liable to dismissal.

There must be no communication of any kind between male and female patients. Any infringement of this rule will render the patients concerned liable to dismissal.

COMPLAINTS.

Any patient having a complaint to make will kindly report to the Sister in charge of the Division, who will bring the question to the notice of the Medical Superintendent for investigation.

Any patient in the Dining Hall who has a complaint to make must do so, immediately after the meal, to the officer in charge of Hall.

Punctuality in attendance at the Dining Hall for meals must be observed.

PASSES.

Patients on 2 x 30s. exercise or grade work are allowed a pass out of the Hospital from 2 to 5 p.m. once a week.

Applications for any special passes must be made to the Medical Superintendent through the Sister of the Division.

Chapel passes are permitted to patients of other denominations than Church of England, provided that such patients have reached 2 x 30s. exercise or grade work.

FEES.

A Guarantee Fee of £1 must be deposited with the Steward by every patient on admission, together with a fortnight's payments in advance, and thereafter fees must be kept paid up a fortnight in advance. The Guarantee Fee will be returned to the patient on discharge, subject, however, to the right on the part of the Hospital of retaining the same or any part thereof for payments due or for damage done. The first payment is collected on admission, and future payments may be taken or sent to the General Office, Block IX., at the following times daily :—

Male Patients :—9.15 a.m. to 9.30 a.m.

Female Patients :—11.15 a.m. to 11.30 a.m.

NOTICE OF LEAVING.

All patients must give one week's notice in writing to the Medical Superintendent of their intention to leave the Hospital ; failing this, payment in lieu of notice will be required.

LETTERS OF RECOMMENDATION.

Letters of Recommendation hold good for a period of eight weeks each.

Patients are responsible for obtaining and handing in Letters of Recommendation as they become due.

EXTENSIONS OF TREATMENT.

Applications for extensions of treatment must be made on the forms provided for that purpose. These must be filled in and sent to the Medical Superintendent for his consideration, as follows :—
During the fifth, ninth, thirteenth, and seventeenth weeks of treatment

LIST OF GOVERNORS AND SUBSCRIBERS

Corrected to DECEMBER 31st, 1935

LIST OF

GOVERNORS AND SUBSCRIBERS

ARRANGED ALPHABETICALLY.

CORRECTED TO DECEMBER 31st, 1935.

LIST OF GOVERNORS AND SUBSCRIBERS

ARRANGED ALPHABETICALLY.

Corrected to DECEMBER 31st, 1935.

Donations of Five Guineas and under are omitted after having been published ONCE in the Report.

Donations of more than Five Guineas and less than Thirty Guineas are continued in this List for five years only.

Donations under £1 are acknowledged on page 90.

By-Law 16 states that "Annual Subscriptions shall be considered to fall due in each year on the date of payment of the first subscription."

L. denotes that the Subscription is due at Lady Day ; M. at Midsummer ; MS. at Michaelmas ; X. at Christmas. Where no amount is entered the Subscription has not been paid in 1935.

	Previous Donations.			Donations in 1935.			Ann. Subs. in 1935.		
	£	s.	d.	£	s.	d.	£	s.	d.
HIS MAJESTY THE LATE KING GEORGE V (From a fund left by Her late Majesty Queen Alexandra) (1926)				100	0	0			
							31	10	0
HER MAJESTY THE QUEEN (1930)				10	0	0			
H.R.H. THE PRINCESS LOUISE, DUCHESS OF ARGYLL, who laid the Foundation Stone of the second pair of Houses in 1869 ; Life Governor under clause 17 of the Royal Charter (1917)... ..				50	0	0			
H.R.H. THE PRINCESS BEATRICE, who inaugurated the Jones Block in 1887 ; and laid the Foundation Stone of the eleventh Block of Houses in 1897 ; Life Governor under clause 17 of the Royal Charter ; also with a Life Presentation to the Dr. Sinclair Coghill Memorial Bed.									
" Alexandra Day " (1926-35)	1477	10	0	125	0	0			
" A.M."							5	5	0 X
Carried forward				£125	0	0	36	15	0

	Previous Donations.			Donations in 1935.			Ann. Subs. in 1935.			
	£	s.	d.	£	s.	d.	£	s.	d.	
Brought forward ...				125	0	0	36	15	0	
A										
"A Friend" (per the Treasurer) (1923) ...	52	10	0							
"A Friend, F.C.N.," Special Fund for joining the nursing-divisions (1916) ...	100	0	0							
Ditto (1921) ...	250	0	0							
"A. G. A. C." (1901) ...	31	10	0							
Aberdeen, The Marchioness of, Life Governor, by Bazaar (1879)										
Acland, Colonel Alfred D. (1898-1919) ...	131	10	0			5	5	0	X	
Adderly, Messrs. & Co., Ltd. ...						3	3	0	X	
Agwi Petroleum Corporation Employees' Hospital Fund, Fawley, Hants ...						5	5	0	L	
Aird, Mrs. Malcolm R. ...						2	2	0	X	
Albert & Victoria Hospital Aid Soc. (1921-24) ...	42	0	0							
Albion Motors, Ltd. ...						2	0	0	X	
Alderman, Mrs. (1912-14) ...	52	10	0							
Alexanders Discount Co., Ltd. (1921-33) ...	94	10	0			10	10	0		
"Alexandra Day": Ventnor Collection (1926-34) ...	590	17	9							
Ditto. (1935) (gross)	69	6	9	49	17	5	(net)			
Allan, Claud A., Esq. (1898) ...	31	10	0			2	2	0	L	
Allcard, Miss Ethel M. ...						4	4	0	L	
"In Memoriam Edward and Frances Allcard" ...										
Allen, A. C., Esq. (1886-88) ...	31	10	0			2	2	0	M	
Allen, Son & Co., Ltd., Messrs. W.H. ...				5	0	0	1	1	0	M
Carried forward ...				£179	17	5	74	9	0	

	Previous Donations.			Donations in 1935.			A.R.N. Subs. in 1935.		
	£	s.	d.	£	s.	d.	£	s.	d.
Brought forward ...				179	17	5	74	9	0
Allfrey, Miss Beatrice E. ...							5	5	0 x
Ancaster, The Right Hon. The Earl of ...							10	0	0 x
Ancaster, The Right Hon. The Countess of ...							5	5	0 L
Anderson, W. B., Esq. ...							5	5	0 x
Anderson, Mrs. K. ...				20	0	0			
Anderson-Pelham, Major Cecil H. ...	52	10	0						
Andrews, Miss M. E. L. (1889-90) ...	31	10	0						
Andrews, Mrs. Sidney (1876) ...	31	10	0						
"Anon." (West Wickham) ...	10	10	0						
"Anonymous" ...				10	10	0			
"Anonymous" ...				1000	0	0			
Anonymous (M.E.S.) ...				5	0	0			
Anonymous, Gift of One House and Furniture, "In Memoriam, K.M.N. and E.W.N." (1894-95) ...	2000	0	0						
Anonymous (1899) ...	40	0	0						
Anonymous (1905) ...	100	0	0						
Anonymous (1907-23) ...	42	8	3						
Arbuthnot, Trustees of the late Miss Helen (1929) ...	300	0	0						
Archibald, Miss Mary ...							3	3	0 x
Armitage, Robert, Esq. (Hon. Life Governor as Executor of the late E. Armitage, Esq., R.A., and Mrs. Armitage) ...									
Armstrong, Robert H., Esq., M.B., C.M. (Ed.), Hon. Life Governor (1918) ...									
Army and Navy Stores, Limited ...							10	10	0 x
Arnold, Mrs. ...							5	5	0 x
Asheroft, Oscar S., Esq. (1917) ...	52	10	0				2	2	0 x
Ashton, The Rt. Honble. Lady ...							5	5	0
Aston, Charitable Trust, The ...							10	10	0 x
Carried forward ...				£1215	7	5	136	19	0

	Previous Donations.			Donations in 1935.			Ann. Subs. in 1935.		
	£	s.	d.	£	s.	d.	£	s.	d.
Brought forward ...				1215	7	5	136	19	0
Atkinson, D. C., Esq. ...							5	5	0
Austen-Leigh, E.C., Esq., Hon. Governor as Executor of the late Mrs. Austen-Leigh ...							3	0	0 M
Austin Staff Hospital & Benevolent Fund ...							5	5	0 L
Austin Workpeople's Hospital and Benevolent Fund ...							10	10	0
B									
"B. E." (1915-30) ...	105	0	0				26	5	0 L
Bailey, Hubert T., Esq., Nurses' Home (1924) ...	105	0	0						
Ditto (1925) ...	11	5	0						
Bailey, William John, Esq. (Executor "Dr. Joseph Groves Bed") ...									
Baird, Brig.-Gen. E. W. D. (1907-9) ...	52	10	0						
Bambridge, Captain George ...							5	5	0 MS
Barclay, Edward E., Esq. ...							3	3	0 X
Barclay, Hedworth T., Esq. (1887 and 1895) ...	63	0	0						
Barclay & Fry, Messrs. ...							1	0	0 X
Barclay, J., Esq. (1891) ...	31	10	0						
Barclays Bank, Ltd. (1923-28)	52	10	0	5	5	0	10	10	0 L
Barker & Co., Ltd., Messrs. John							10	10	0 L
Barker, Mrs. W. H. ...									
Barney, Mark B., Esq. ...							5	5	0
Bernhard Baron Charitable Trust, The (1928-34) ...	700	0	0	100	0	0			
Barry, Colonel Stanley, D.S.O. (1903) ...	52	10	0						
Carried forward ...				£1320	12	5	222	17	0

	Previous Donations.			Donations in 1935.			Ann. Subs. in 1935.		
	£	s.	d.	£	s.	d.	£	s.	d.
Brought forward ...				1320	12	5	222	17	0
Bass, Ratcliff & Gretton, Ltd. (1928-31)	105	0	0						
Batty, J. H., Esq.							7	7	0 M
Bedford, His Grace The Duke of, K.G. (1899)	31	10	0				5	5	0 MS
(1910-17)	63	0	0						
Bell, Mrs. W.							5	5	0
Benevolent and Orphan Fund of the National Union of Teachers				10	10	0	169	1	0
Bennett Bros., Ltd., Messrs. ...							15	15	0
Benson, Alfred, Esq. (1897) ...	31	10	0						
Bentley, W. E., Esq.									
Benyon, J. Herbert, Esq. (1898)	31	10	0						
Berger, J. M., Esq.							5	5	0 M
Berman's Charity, the Trustees of (1871-1934)	1176	0	0	31	10	0			
Berry, Charles, Esq., Hon. Life Governor, as Executor of the late Mrs. Louisa Scott ...									
Biddulph, The Hon. Violet (1881)	31	10	0						
Bingel, Mrs. (In Memory of the late C. A. Bingel, Esq.) (1926)	200	0	0						
Birmingham Hospital Saturday Fund							15	15	0 X
Birmingham Small Arms Hos- pital Fund, The							5	5	0
Bishop, Joseph, Esq.							5	5	0 MS
Black, Dr. John D.							5	5	0
Blackburn, John William, Esq., J.P.	31	10	0						
Blades, East & Blades, Ltd., Messrs.							4	4	0 X
Blakeney, Mrs.							5	5	0 M
Blanesburgh, Right Hon. Lord, G.B.E. (1896)	31	10	0				5	5	0 X
Bleachers' Association, Ltd. ...							21	0	0
Blunt, W. H., Esq. (1896) ...	31	10	0						
Bolton, Miss A. D.							5	5	0 M
Carried forward				£1362	2	5	503	4	0

	Previous Donations.			Donations in 1935.			Ann. Subs. in 1935.		
	£	s.	d.	£	s.	d.	£	s.	d.
Brought forward ...				1362	2	5	503	4	0
Booker, Algernon E., Esq. (as Executor of the late Mrs. E. M. Mullett)									
"Boots the Chemists"							10	10	0 L
Bostock, Samuel, Esq. (1877) ...	21	0	0						
Bovril, Ltd., Staff Benevolent Fund							5	5	0
Bowyear, Henry W. T., Esq., C.B.							5	5	0
Boxes at Hospital				4	5	6			
Sundry other Boxes				2	6	9			
Collections at Ball at Newport (per L. R. Young)				10	2	6			
Braby, Cyrus, Esq.							5	5	0 L
Bradburn, Mrs., Pembury (1897- 1902)	63	0	0						
Bradford, The Right Hon. The Countess Dowager of, Hon. Life Governor by Bazaar, 1875 ...									
Bradford Dyers' Association Ltd. Staff Benevolent Fund ...							5	5	0 M
Bradley, Esq., Herbert E., Hon. Life Governor as Executor of the late Frederick Bradley (1927)									
Bradshaw, W. G., Esq., C.B.E.							3	3	0 L
Brand & Co., Ltd., Messrs. ...							5	5	0
Brandreth, the Executors of the late Miss Emma (1912) ...	500	0	0						
Brassey, Bt., Major Sir Henry L. C., M.P.							5	5	0 X
Brentford, The Rt. Hon. Grace, Viscountess							3	0	0 MS
Brentford Football & Sports Club, Ltd., The (1933) ...	10	10	0				21	0	0
Bridges, Mrs. J. H.							1	1	0
British Aluminium Co., Ltd. ...							5	5	0
British Celanese Employees' Hospital Fund							15	15	0
British Charities Association (1925-1933)	320	0	0						
Carried forward				£1378	16	8	594	8	0

	Previous Donations.			Donations in 1935.			Ann. Subs. in 1935.		
	£	s.	d.	£	s.	d.	£	s.	d.
Brought forward ...				1378	16	8	594	8	0
British Thomson-Houston Employees Friendly Society, The							15	15	0
British Xylonite Co., Ltd. ...							5	5	0 X
Broadribb, Henry, Esq. (Executor "Thomas Henry Buck" Bed)									
Brooke-Hitching, Lt.-Col. P. M., Hon. Life Governor as Exor. of Sir Thomas Brooke-Hitching									
Brooks, Mr. Joseph W.							0	10	6 X
Brown, Miss M. Richmond ...							2	0	0
Brown, K.B.E., Sir Herbert (1921)	52	10	0				5	5	0 M
Brown & Rowley, Ltd., Messrs.							5	5	0 M
Buckle (London), Ltd., Messrs. John							5	5	0 X
Buenos Ayres Great Southern Railway							3	3	0 MS
Bunning, G. Herbert, Esq. (under the Will of the late Mrs. Esther Bunning)									
Burgoyne, Cuthbert, Esq. (1896)	31	10	0						
Nurses' Home (1924)	25	0	0						
Executor of the late Chairman, Mr. P. B. Burgoyne, Donor of a House, etc., etc.									
Burgoyne, John, Esq.							5	5	0 L
Burgoyne, Lennox, Esq. (1905)	52	10	0						
Burgoyne & Co., Messrs. P. B. (Chapel Spire Fund) (1918) ...	52	10	0						
(1919)	52	10	0						
Nurses' Home (1920)	105	0	0						
Burleigh, Ltd.							1	1	0 MS
Burmester, J. W. Stanley, Esq., F.R.I.B.A., Nurses' Home (1925-1934)	325	10	0				10	10	0
Burslem & District Industrial Co-operative Society, Ltd. ...							5	5	0 X
Carried forward				£1378	16	8	658	17	6

	Previous Donations.	Donations in 1935.	Ann. Subs. in 1935.	
	£ s. d.	£ s. d.	£ s. d.	
Brought forward ...		1378 16 8	658 17 6	
Burton Ltd., Messrs. Montague		1 1 0		
Butler & Co., Ltd., Messrs. W. ...		10 10 0		
Butler, Lady, Life Governor by Bazaar, 1874				
Buyers Provident Association (1920-25)	35 14 0		5 5 0	L
C				
"C. & C."			10 10 0	L
"C. C. & Co."			5 5 0	M
"C., W. S." (1897)	31 10 0			
Cadbury, Mrs. George			5 5 0	M
Calico Printers' Association, Ltd., Employees' Benefit Fund ...			26 5 0	L
Callender's Cable and Construc- tion Co., Ltd.			5 5 0	MS
Calverley, Mrs. Selwin			3 3 0	M
Campbell-Preston, Mrs. (1896-8)	31 10 0			
Canning, Mrs. Gordon			3 3 0	L
Car & General Insurance Corpora- tion, Ltd.			10 10 0	MS
Careless, Mrs. Wyatt			1 1 0	MS
Cargills, Ltd., Messrs.			2 2 0	
Carmichael, Esq., Fred T. (1928)	52 10 0			
Carpenters, The Worshipful Com- pany of			5 5 0	L
Carré, Rev. C. Trenchard			2 2 0	
Carreras, Ltd., Messrs.			5 5 0	
Cash, S., Esq. (Hon. Life Gover- nor)				
Chambers, Mrs.			3 3 0	X
Charrington & Co., Ltd., Messrs.			5 5 0	
Chignell, Miss Mildred E. ...			5 5 0	M
Carried forward		£1390 7 8	762 16 6	

	Previous Donations.			Donations in 1935.			Ann. Subs. in 1935.			
	£	s.	d.	£	s.	d.	£	s.	d.	
Brought forward ...				1390	7	8	762	16	6	
Churchill, Ernest L., Esq. ...							5	5	0	X
Civil Service Benevolent Fund...							10	10	0	X
Civil Service Supply Association, The							5	5	0	
Clark, Miss (1906)	52	10	0							
Clark, Edward George Urling, Esq. (1903)	31	10	0							
Clark, H. L. Urling, Esq. (1905)	52	10	0				10	10	0	MS
Nurses' Home (1923)	26	5	0							
Clark, Mrs. (1895-6)	31	10	0							
Clarke, Col. Stephenson R., C.B. (1893-1918)	168	0	0	10	10	0				
Clarke (Clarke, Stephenson and Associated Companies, Ltd.), Messrs. (1922)	52	10	0				5	5	0	M
Clarke, John Stephenson, Esq., Nurses' Home (1923)	52	10	0							
Clarke & Co. Ltd., Messrs. J. Gipson							8	8	0	L
Clay, Colonel The Right Hon. H. H. Spender-, P.C., C.M.G., M.C., M.P.							5	5	0	M
Clifden, The Rt. Honble. Viscount							2	2	0	X
Clothworkers, The Worshipful Company of (Sixty-two Grants)	2800	0	0	50	0	0				
Clynes, Joseph, Esq. (1931) ...	10	10	0							
Coats Trust, The Peter, for Endowment Fund (1919) ...	1000	0	0							
Cobb, Sir Cyril S., M.V.O., M.P.							5	5	0	M
Cohen, Messrs. B., and Sons, Ltd.							3	3	0	X
Cohen, Mrs. D. Stanley							5	5	0	X
Coldstream Guards							5	5	0	M
Colebrooke, K.C.V.O., The Right Hon. Lord (1900)	100	0	0							
Coles, V. R., Esq.							1	15	11	
Coles, W. P., Esq. (1931) ...	10	10	0							
Collet, Sir Mark E., Bart. ...							5	5	0	X
Carried forward				£1450	17	8	841	5	5	

	Previous Donations.			Donations in 1935.			Ann. Subs. in 1935.		
	£	s.	d.	£	s.	d.	£	s.	d.
Brought forward ...				1450	17	8	841	5	5
Collinssplatt, Miss Hilda H. ...							1	1	0
Colman, Sir Jeremiah, Bart, D.L. (Vice-President) (1908-33)	392	10	0	250	0	0			
Nurses' Home (1923-25) ...	120	0	0						
Commercial Union Assurance Co., Ltd.							5	5	0 L
Commercial Gas Company ...							21	0	0 L
Commonwealth & Dominion Line, Ltd., The				10	10	0			
Cook Son & Co. (St. Paul's), Ltd., Messrs.							5	5	0 MS
Cook & Son, Ltd., Messrs. Thomas, Sports Club							5	5	0 X
Cooper, S. V., Esq.				1	1	0			
Corah & Sons, Messrs. N. (1920-24)	73	10	0						
Corah & Sons, Messrs. N. Work- people's Fund							5	0	0
Cornish, Mrs.							5	0	0
Corporation of the City of London, Special Grants (1877-1934) ...	1009	0	0						
Cory, Brothers & Co., Ltd., Messrs.							1	1	0 X
Courtauld's, Ltd., Messrs. ...							10	10	0 L
Courtauld, W. J., Esq., J.P. (1925-34)	205	0	0						
Courtauld, Mrs. W. J., ditto, Nurses' Home Endowment Fund and 1934	600	0	0						
Coutts & Co., Messrs.							10	10	0 X
Cowan & Sons (Limited), Messrs. A.							1	1	0 X
Cox, Mrs. E.				0	10	0	5	5	0 X
Cozens, Sydney, Esq. (1883) ...	31	0	0						
Crawford, Sir Homewood, C.V.O.							2	2	0 L
Cripps, Miss M. (1881-83) ...	31	10	0						
Cruddas, Miss E. (1899-1920) ...	124	10	0						
Curtis, P. G., Esq. (1928) ...	10	10	0				2	12	6 MS
Cutlers, The Worshipful Company of (1900-1934)	157	10	0	10	10	0			
Czarnikow, Ltd., Messrs. ...							5	5	0 X
Carried forward				£1723	8	8	927	7	11

	Previous Donations.			Donations in 1935.			Ann. Subs. in 1935.		
	£	s.	d.	£	s.	d.	£	s.	d.
Brought forward ...				1723	8	8	927	7	11
D									
D. B. & Co., Ltd. ...							1	1	0 x
"Daily Herald," The ...							2	2	0
Dams, Mrs. (1896) ...	31	10	0						
Darlison, B. E., Esq. (1920) ...	52	10	0						
Davies, Mrs. (1899) ...	31	10	0						
Davies, Walter, Esq. (1929) ...	10	10	0						
Debenham, Miss Phillis (1890)	31	10	0				3	3	0 x
Debenham, Miss Amy, ditto (1902) ...	31	10	0						
Delmar Charitable Trust, The (per Messrs. Kerly, Sons & Karuth) ...							52	10	0 M
Denny, Mott & Dickson, Ltd., Messrs. ...							5	5	0 x
Derby, The Right Hon. The Earl of, K.G. (Vice-President) ...							10	10	0
Devonshire, His Grace the Duke of, K.G. ...							10	10	0 L
Disney, Mrs. Frederick, Hon. Life Governor by Bazaar ...									
Douglas-Pennant, The Hon. Mrs. A. (1897-1904) ...	84	0	0						
Drapers, The Worshipful Company of ...							25	0	0 M
Ditto (35 previous grants)	1236	10	0						
Drew, Alfred W., Esq. ...							1	1	0 x
Drummond, George H. Esq. (1920) ...	52	10	0						
Dryden, G. H., Esq. ...				2	2	0			
Dunlop Hospital & Benevolent Fund ...							10	10	0
Carried forward ...				£1725	10	8	1048	19	11

	Previous Donations.			Donations in 1935.			Ann. Subs. in 1935.		
	£	s.	d.	£	s.	d.	£	s.	d.
Brought forward ...				1725	10	8	1048	19	11
Dunn, Bart., The Trustees of the late Sir William (1914-20) ...	3000	0	0						
Dyers, The Worshipful Company of (1874-1934) ...	74	11	0	2	2	0			
E									
E. H. S. ...							2	0	0
Eames, Thos. D., Esq., Hon. Life Governor, as Executor of the late Richard Bowerman West, Esq. ...									
Eckstein, Sir Bernard, Bart. ...							5	5	0 M
Edmonds, Miss Kate (1892) ...	31	10	0						
Edmunds, the late Mrs. E. J. C., to endow a cot in memory of the late Dr. Joseph Groves, of Newport, Isle of Wight ...	1000	0	0						
Edwardes, William J., Esq. ...	10	10	0						
Edwards Trust, Robert William (1910-34) ...	213	0	0						
Edwards, T. J., Esq. ...							5	5	0
Ekins, R., Esq. (1934) ...	40	0	0	1	1	0			
Elders & Fyffes, Ltd., Messrs. (1930) ...	50	0	0						
Eley, Sir Frederick, Bt. (1928) ...	105	0	0				5	5	0 X
Ellis, Miss Margaret "In memory, T. H. E." ...							1	0	0 X
Elphick, Mrs. (1884) ...	31	10	0						
English Steel Corporation, Ltd. ...				20	0	0	5	5	0 MS
Evans, Mrs. Richardson ...							5	5	0 MS
F									
F. A. H. (1891) ...	100	0	0						
"F. Bros." (1919) ...	25	0	0				3	3	0
Faringdon, The Right Hon. Lord (1897-1917) (Vice-President) ...	84	0	0						
Carried forward ...				£1748	13	8	1081	7	11

	Previous Donations.			Donations in 1935.			Ann. Subs. in 1935.		
	£	s.	d.	£	s.	d.	£	s.	d.
Brought forward ...				1748	13	8	1081	7	11
Farmer & Co., Messrs. Samuel (1918)	52	10	0				5	5	0 M
Feilden, Miss Marcia							2	2	0 X
Ferguson & Clark, Messrs. (1920)	52	10	0				5	5	0 X
ffytche, Miss (1917-27)	22	2	0				2	2	0 X
Firth & John Brown, Ltd., Messrs. Thomas (1934)	10	10	0						
Fisher, Mrs. W. W., Hon. Life Governor, as Executrix of the late Mrs. Hay (1932)	5	5	0				3	3	0
Fishmongers, The Worshipful Company of (1917-30) ...	105	0	0	50	0	0			
Fitzwilliam, The Right Hon. The Earl (1914-22)	21	0	0				5	5	0 X
Fitzwilliam, Lady Charlotte W—, (1887 & 1890) (Vice-President)	81	10	0						
Fletcher, Mrs. (1896)	31	10	0						
Foster, Mrs. W. H.							2	2	0 X
Foster & Braithwaite, Messrs. (1920-25)	42	0	0				5	5	0 L
Fox, Lady Malcolm							3	3	0 X
Fox, F. A., Esq.							1	11	6 L
Francis, Miss C.							1	1	0 M
Franklin, Arthur E., Esq., J.P.							3	3	0 X
Franklin, E. L., Esq., J.P. (1906)	52	10	0						
Freeborough, H., Esq. (1930)... (Hon. Life Governor)	5	5	0						
Fremlin, Mrs.							5	5	0 X
Frethey, Mr. and Mrs. George ...							1	0	0 M
Frisby, Trustees of the late H. A. (1921)	200	0	0						
Carried forward				£1798	13	8	1127	0	5

	Previous Donations.			Donations in 1935.			Ann. Subs. in 1935		
	£	s.	d.	£	s.	d.	£	s.	d.
Brought forward ...				1798	13	8	1127	0	5
G									
Galsworthy, Mrs., Hon. Life Governor by Bazaar (1871) ...									
Gardner & Co., Ltd., Henry ...							5	5	0
Gardner, Mountain & D'Ambrumenil, Ltd., Messrs. ...							5	5	0
Gatcombe Parochial Church Council ...				2	15	9			
Gatt, Mrs. Ellen (1931) ...	10	0	0						
Gaunt & Sons, Ltd., Messrs. Reuben (1933) ...	10	10	0						
Gee, H. Percy, Esq. ...							5	5	0 M
Gibson, Rev. S. (1930) ...	10	10	0						
Gilbert, Lady ...							5	5	0 X
Gilbey, Messrs. W. & A. ...							6	6	0 MS
Gilding, A., Esq. ...				2	0	0			
Gillespy, G. T., Esq. ...							1	0	0
Gloucester, The Very Reverend The Dean of ...							3	5	0 X
Godman, The Hon. Mrs. E. T....							3	3	0 M
Goldsmid, Sir Osmond E. d'Avigdor, Bart., J.P. (1897)...	31	10	0						
Goldsmith, H. St. Barbe, Esq., Hon. Life Governor, as Executor of the late Mrs. Vernon ...									
Goldsmiths, The Worshipful Company of (24 donations) (to 1932)	1950	0	0	50	0	0			
Gosling, J. V., Esq. (Hon. Life Governor) ...									
Gosse, A. Hope, Esq., M.D., F.R.C.P. ...									
Gouldsmith, Mrs. C. P. ...							5	5	0
Graham, C., Esq., Hon. Life Governor, as Executor of the late Mrs. Farrar ...									
Graham, Miss F. E. (1898-1900)	31	10	0						
Graham, Mrs. W. R. (1929-30)...	52	10	0						
Grainger & Smith, Ltd., Messrs.							5	5	0 L
Grant, Mrs. Mary ...							5	5	0 X
Carried forward ...				£1853	9	5	1179	9	5

	Previous Donations.			Donations in 1935.			Ann. Subs. in 1935.			
	£	s.	d.	£	s.	d.	£	s.	d.	
Brought forward ...				1853	9	5	1179	9	5	
Gray, N. M., Esq. (1931) ...	10	10	0							
Great Western Railway Company							10	10	0	X
Green, The Executors of the late Thomas Lampard (1922) ...	100	0	0							
Ditto Donors of the Thomas Lampard Green Nurses' Home. "In memory of the Testator." (Return of Income Tax) ...	173	13	4							
Green, Mr. and Mrs. Reginald T.							2	2	0	MS
Green, The Misses (for benefit of the Nurses, 1927) ...	50	0	0				5	5	0	MS
Green, Frederick William, Esq. (1925) ...	52	10	0				5	5	0	
Green, Mrs. E. L. ...	52	10	0							
Greenwood, John A., Esq., J.P. (1891) ...	31	10	0							
Grellier, Miss Eveline A. ...							5	5	0	X
Grenadier Guards, Officers of ...							5	5	0	X
Gretton, Colonel, The Right Hon. John, P.C., C.B.E., M.P. ...							10	10	0	L/MS
Greville, The Hon. Mrs. Ronald (1906) ...	52	10	0							
Grimthorpe's Charity, Trustees of the late Lord (1921-1923) ...	75	0	0							
Grocers, The Worshipful Company of (26 donations to 1932)	2700	0	0	100	0	0				
Gross, Mrs. ...							3	3	0	M
H										
H.T.—Three Sisters in Memory of H.T. (1884) ...	210	0	0							
H.—Brother and Sisters of the late Miss Hyde (1894) ...	200	0	0							
H. C. H. (1893-1904) ...	250	0	0							
H. D. W. (1869) ...	21	0	0							
H. N. (1895-1898) ...	31	11	0							
Haberdashers, The Worshipful Company of ...							35	0	0	X
Carried forward ...				£1953	9	5	1261	14	5	

	Previous Donations.			Donations in 1935.			Ann. Subs. in 1935.		
	£	s.	d.	£	s.	d.	£	s.	d.
Brought forward ...				1953	9	5	1261	14	5
Hall, Gerald, Esq., J.P. (1893)...	31	10	0						
Hall, Miss Ethel M. (1932) ...	10	10	0						
Hall, J. Esq. (1933)	10	0	0						
Hambleden, The Right Hon. Dowager Viscountess ...							3	3	0 MS
Hambro, J. H., Esq.									
Hamilton & Co. (London), Lim- ited, Messrs.							3	3	0 L
Hampshire Football Association Benevolent Fund (1921-27) ...	60	0	0						
Hankey, Miss Margaret A. (1898)	31	10	0						
Hardy, Thomas, Esq. (1898-1901)	31	10	0						
Hargrove, S. Harold, Esq. (1899- 1901) (Vice-President) ...	31	10	0						
Nurses' Home (1923) ...	10	10	0						
Hargrove, Mrs.							5	5	0 M
Hargrove, Frank H., Esq. ...							5	5	0 M
Harmer, Mrs.							5	5	0 MS
Harral, the Executors of the late H. D. (1906)	551	5	0						
Harris, Henry, Esq.							5	5	0
Harrison, C. W., Esq. (1877-1898)	27	6	0				2	2	0 X
Harrison, S. H., Esq. (1929) ...	10	10	0						
Harrods Employees' Benevolent Fund							105	0	0 L
Hartley, James Robert, Esq., as a Thankoffering (towards the erection of the New Buildings, 1884)	500	0	0						
Hartropp-Nash, Mrs. Hon. Life Governor by Bazaar, 1875 ...									
Harts Hill Iron Co., Ltd., Messrs.							2	2	0 M
Harvey, Mrs. John O. (1897) ...	31	10	0						
Carried forward				£1953	9	5	1398	4	5

	Previous Donations.			Donations in 1935.			Ann. Subs. in 1935.		
	£	s.	d.	£	s.	d.	£	s.	d.
Brought forward ...				1953	9	5	1398	4	5
Harvey, the Executors of the late Lieut. F. L. (1919) ...	100	0	0						
Hastilow, C. A. J., Esq....				1	1	0			
Haviland, F. P., Esq. (1906-7) ...	52	10	0						
Ditto (1908) ...	25	0	0						
Hayes, Candy & Co., Ltd., Messrs. (1922) ...	52	10	0						
Hayes, E. H., Esq. ...	121	0	0	10	0	0			
Hazell, Watson & Viney, Ltd., Messrs. ...							5	5	0 L
Hazell Lodge, per F. Knowles, Esq. (1933) ...	10	10	0						
Head & Co., Ltd., Messrs. Henry							5	5	0 X
Heal & Sons, Ltd., Messrs. ...							5	5	0 MS
Heapy, Dr. H. E. ...							5	5	0 X
Heaton, Butler & Bayne, Messrs.							1	1	0 MS
Henderson, Edward, Esq. (Vice-President) (1885-1906) ...	237	0	0						
Nurses' Home (1923) ...	10	10	0						
Henderson, R., Esq. ...				2	2	0			
Hervey, Mrs. (1887) ...	35	0	0						
Hextall, Executors of the late Wm. Brown. To endow a Bed to perpetuate deceased's name (1924) ...	1000	0	0						
Hilditch, Mrs. J. B., Hon. Governor as Executrix of the late J. B. Hilditch ...									
Hillier, Parker, May & Rowden...							2	2	0
Hingley & Sons, Ltd., Messrs. N. (1921) ...	52	10	0				5	5	0 M
Hingley & Sons, Ltd., Messrs. N. Hospital & Benevolent Fund...							5	5	0
Hobbs (Drapers), Ltd., W. H....							2	2	0 L
Carried forward ...				£1966	12	5	1434	19	5

	Previous Donations.			Donations in 1935.			Ann. Subs. in 1935.		
	£	s.	d.	£	s.	d.	£	s.	d.
Brought forward ...				1966	12	5	1434	19	5
Hodge, R. H., Esq. (1883) ...	31	10	0				1	0	0 L
Hoffmeister, J. M., Esq. (Hon. Life Governor)... ..									
Hogg, Robinson & Capel-Cure, Ltd.							5	5	0 MS
Holland, Mrs. E. L.							3	3	0 L
Hollister, Esq., A. H. (1927-29)...	52	10	0						
Holloway, A. E. Lewis, Esq. ...							5	5	0
Holmes & Co., Ltd., Messrs. W.C.							5	5	0 L
Hooper, W., Esq., LL.D. (Hon. Governor as Executor of the late Charles Bagaley, Esq. (1929)	100	0	0						
Hope, Admiral Sir George P. W., K.C.B., K.C.M.G.							5	5	0 M
Horne, Sir W. Edgar, Bt. (1899)	31	10	0				5	5	0 L
Houdret, Mrs. Charles (1900) ...	31	10	0						
Houghton, Miss J. S. (1888-9) ...	31	10	0						
Humphris, F. H., Esq. (1894) ...	31	10	0						
Humphris, Dr. F. Howard (1932)	15	15	0						
Huntley, Frederick, Esq., Hon. Life Governor as Executor of the late Mrs. B. E. Fisher ...									
Hyde Park Place Estate Charity, The Civil Trustees of (1917-24)	105	0	0						
"I. M. H. M. L."							1	0	0
im Thurn, Rear-Admiral John K., C.M.G., C.B.E., R.N. ...							5	5	0 M
"In Memory of Agnes" (1928)...	50	0	0						
Carried forward				£1966	12	5	1471	12	5

	Previous Donations.			Donations in 1935.			Ann. Subs. in 1935.		
	£	s.	d.	£	s.	d.	£	s.	d.
Brought forward ...				1966	12	5	1471	12	5
"In Memory of H. A. C." (1894)	31	10	0						
"In Memory of Sidney Gilchrist Thomas" (1889)	350	0	0						
"In Memoriam, Georgina Stuart"									
"In Memoriam, W. T. A." (1900)	31	10	0						
Incorporated Association of Assistant Masters in Secondary School Benevolent Fund ...							5	5	0 I
I. W. Football Association (1920-1926)	78	15	0						
Isle of Wight Rugby Football Club (1933-4)	52	10	1	8	13	0			
J									
Jackson, Mr. (Hon. Life Governor)									
Jacob & Co., Ltd., Messrs. W. & R.							5	0	0
Jakins, Percy S., Esq., M.D. (1893)	31	10	0						
James, Howard, Esq.							1	1	0 M
James, R. S., Esq. (1932-4) ...	52	10	0	10	10	0	5	5	0
Jarrett, Mr. and Mrs. H. ...							2	2	0 X
Jones, W. H., Esq. (1933) ...	10	10	0				5	5	0
Joynton-Hicks, The Hon. Lance- lot W.							5	5	0 M
Joseph, Mrs. and The Misses (in Memory of the late Samuel S. Joseph, Esq.) (1895)	50	0	0						
"Juvenis"							1	1	0 L
K									
Kay & Co., Ltd., Messrs. ...							3	3	0 I
Carried forward				£1985	15	5	1504	19	5

	Previous Donations.			Donations in 1935.			Ann. Subs. in 1935.		
	£	s.	d.	£	s.	d.	£	s.	d.
Brought forward ...				1985	15	5	1504	19	5
Kearley & Tonge, Ltd., Messrs.							5	5	0 M
Keith, Prowse & Co., Ltd., Messrs.							5	5	0 MS
Kennard, Mrs. Arthur, by Bazaar (1879)									
Kennedy, Mrs. Evory (1900) ...	31	10	0						
Kenshole, Mrs. E. M. (1928) ...	21	0	0						
Kent (Cyclist) Battn. 1/1st (per Major Walmsley) (1921) ...	88	2	6						
King, F. B., Esq., Hon. Life Governor, as Executor of the late C. J. Nunn, Esq. ...									
King Edward's Hospital Fund for London (1920-21) ...	300	0	0						
Kinnaird, G. Y., Esq. ...							5	5	0
Kirby, Admiral F. G. ...							5	5	0 MS
Knapp, Drewett & Sons, Ltd., Messrs.							5	5	0 M
Knight-Bruce, Mrs. Robert (1895 and 1896)	31	10	0						
Knight's Library, Messrs. ...							1	1	0
Knowlton, Mrs. (1913-27) ...	55	0	0						
Kodak, Ltd., Messrs. ...							10	10	0 M
L									
L., J. V. (1896-7)	31	10	0						
Layton, Edwin Noel, Esq., in succession to the late Charles Edwin Layton, Esq., Donor of a House.									
Lazard, Bros. & Co., Ltd. Messrs.							5	5	0
Carried forward				£1985	15	5	1548	0	5

	Previous Donations.			Donations in 1935.			Ann. Subs. in 1935.		
	£	s.	d.	£	s.	d.	£	s.	d.
Brought forward ...				1985	15	5	1548	0	5
Leaf, The late Arthur H., Esq., J.P. (1872-1906) (Vice-President) ...	181	0	0						
Presentation to the "Mrs. Mary Anne Leaf Bed." Hon. Life Governor by Collections (1896). Hon. Life Governor by Collection (1906). Nurses' Home (1923) ...	10	10	0						
Leaf, Mrs. Arthur H. (1918-19) Ditto ...	52	10	0						
Leaf, Albert A., Esq. ...							8	8	0 x
Leaf, Col. Edward H. (1920-29) Ditto ...	57	15	0				15	15	0 x
Leaf, F. Walton, Esq. (1872-96) Ditto ...	83	15	0				5	5	0 x
Leaf, Miss Ellen, Life Governor by virtue of Bazaar (1875) (1876-96) (1933) ...	128	5	0						
Leaf, Miss Emily M. (1894) ...	31	10	0						
Leaf, The late Herbert, Esq. (1897-99) ...	31	10	0	25	0	0			
Leaf, Herbert, Esq. (1932) ...	26	5	0						
Leaf, Mrs. Walter (1906) ...	52	10	0						
Lee of Fareham, The Right Hon. Viscountess ...							10	10	0 MS
Lee, Miss Alice M. ...							5	5	0 x
Leeds Sportsmen's Effort in aid of Local Charities (1932-4) ...	41	0	0	10	10	0			
Leonard, Miss Margaret ...							5	5	0
Leslie-Melville, Lady Florence (1891) ...	31	10	0						
Lever Bros., Ltd., Messrs. ...				21	0	0	21	0	0
Lewis & Sons, Ltd., Messrs. J. B. Employees' Benevolent Fund ...				5	5	0	5	5	0 M
Life Guards, The Warrant and N.C. Officers of ...							5	5	0 x
Lion Hospital Aid Society ...									
Carried forward ...				£2047	10	5	1629	18	5

	Previous Donations.			Donations in 1935.			Ann. Subs. in 1935.		
	£	s.	d.	£	s.	d.	£	s.	d.
Brought forward ...				2047	10	5	1629	18	5
Lipscomb, W. G., Esq., M.A. ...							5	5	0 x
Lister, Miss G. ...							5	5	0
Liverpool Victoria Friendly Society ...							63	0	0 M
Ditto, Approved Society (1923-5) ...	150	0	0						
Llewellyn, Mrs. Ada E. ...							5	5	0 MS
Lloyds Bank, Ltd., Ventnor ...							10	10	0 x
Lloyd's Health Insurance Approved Society (1918-22) ...	94	10	0				63	0	0
Locke, A. E., Esq. (Hon. Life Governor) ...									
London Football Charity Cup (1920-34) ...	244	13	0	8	8	0			
London & North Eastern Rly....							47	5	0
London Midland & Scottish Railway Hospital Fund (Crewe Centre) ...							210	0	0 x
London Midland & Scottish Railway Hospital Fund (Derby Centre) ...							5	5	0
Londonderry, The Most Hon. The Marchioness of (1904-8)	52	10	0						
Lonsdale, The Hon. Mrs. J. Heywood ...							5	5	0 x
Lovatt, Major H. Leslie B., O.B.E., M.C. ...							5	5	0 MS
Lovell & Christmas, Ltd., Messrs.							5	5	0 x
Lowe, Mrs., Life Governor, in succession to the late Samuel Courtauld, Esq., Donor of a House ...									
Lowles, Mrs. (1891-93) ...	31	10	0						
Lowy, Lionel, Esq. (1902) ...	31	10	0						
Carried forward ...				£2055	18	5	2060	8	5

	Previous Donations.			Donations in 1935.			Ann. Subs. in 1935.		
	£	s.	d.	£	s.	d.	£	s.	d.
Brought forward ...				2055	18	5	2060	8	5
Ludlow, The Right Honble. Lady Honorary Governor under the Will of the late Lieut. Alexan- der Pigott Wernher							9	9	0 x
Lyle, Philip, Esq. (1922-33) ...	225	15	0	21	0	0			
Lyons & Co., Ltd., Messrs. J. ...							10	10	0
M									
Macbain, George, deceased, per Westminster Bank, Ltd. (1925)	250	0	0						
McCalmont, Mrs. (1901)... ..	31	10	0						
McKechnie, P., Esq							5	5	0 x
Maclagan, Miss (1890 and 1891)	31	10	0						
Mann, Crossman & Paulin, Ltd., Messrs.							5	5	0 L
Manor Charitable Trust, The ...							10	10	0 x
Marconi's International Marine Communication Co., Ltd. (Frederick Sandlands Hayburn, Esq.)							26	5	0 MS
Marconi's Wireless Telegraph Co., Ltd. (Herbert Arthur White, Esq.)							26	5	0 MS
Martineau, George, Esq. (1889-91)	31	10	0						
Mather & Platt, Ltd., Messrs. ...				2	2	0			
Maw, Miss Elizabeth L. (1889)	31	10	0						
Mayo, Frank S., Esq. (1931) ...	5	5	0						
Meadows & Co., Ltd., Messrs. Thomas... ..							5	5	0 x
Mercers, The Worshipful Com- pany of (other donations under appropriate titles)							10	10	0 x
Carried forward				£2079	0	5	2169	12	5

	Previous Donations.			Donations in 1935.			Ann. Subs. in 1935.		
	£	s.	d.	£	s.	d.	£	s.	d.
Brought forward ...				2079	0	5	2169	12	5
Merchant Taylors, The Worshipful Company of (1908-30) ...	89	5	0						
Merton, Mrs. Antoinette R. (1908)	52	10	0						
Metropolitan Hospital Sunday Fund (1873-1934) ...	15409	14	4	180	0	0			
Mew, Langton & Co., Messrs. W. B. ...							1	1	0
Middleton, Mrs. Hugh (1917-19), Ditto ...	52	10	0						
Middleton, J. S., Esq. ...							26	5	0
Midland Bank, Ltd. (1920) ...	52	10	0				133	17	6
Miles, A. O., Esq. (1896) ...	31	10	0						
Miles, A. O., Esq. (1932) ...	5	5	0						
Ministry of Labour Benevolent Fund ...							5	5	0
Mitchell, W. F., Esq. (1905) ...	52	10	0						
Mitchell, Miss Flora D. (1906) ...	52	10	0						
Mocatta, Miss Ada ...							1	1	0
Mond Nickel Co., Ltd., Messrs. The (1928) ...	10	10	0						
Monotype Corporation, Ltd., The							3	3	0
Moon, Rev. Cecil Graham (1906)	52	10	0						
Moore-Brabazon, Mrs., Hon. Life Governor ...									
Moreland, Hayne & Co., Ltd. Messrs. ...							5	5	0
Morgan, Ernest, Esq. (1886) ...	31	10	0						
Hon. Life Governor as Executor to the late Mrs. Hamilton.									
Carried forward ...				£2259	0	5	2345	9	11

	Previous Donations.			Donations in 1935.			Ann. Subs. in 1935.		
	£	s.	d.	£	s.	d.	£	s.	d.
Brought forward ...				2259	0	5	2345	9	11
Morley, Messrs. I. & R. (1925) ...	52	10	0						
Morrell, C.B.E., Mrs. Herbert ...							3	3	0 MS
Moss, Eric Arncliffe, Esq. (1927-33) (In Memory of his Sweet Wife, Sybil)	31	10	6				10	6	
Motor and Cycle Trades' Benevolent Fund							5	5	0 X
Motor Union Insurance Co., Ltd., The							10	10	0 X
Mottistone, Major-General The Rt. Hon. Lord, C.B., C.M.G., D.S.O. (Vice-President) ...							3	3	0 L
Moubray, Mrs. Killerby (1897- 1900)	31	10	0						
Murphy, Mrs. E.				1	1	0			
Mutual Friendly Aid Society ...							10	10	0 1.
N									
National Advertising Benevolent Society							5	5	0 MS
National Association of Local Government Officers, Benevo- lent and Orphan Fund (1923 to 1934)	535	10	0	183	15	0	5	5	0
National Association of School- masters' Benevolent Fund ...	52	10	0	10	10	0			
National Provincial Bank, Ltd. (Bishopsgate)				10	10	0	10	10	0
National Sunday League, The (1920-32)	216	5	0						
National Society of Electrotypers and Stereotypers (1927) ...	10	10	0				10	10	0 X
Carried forward				£2464	16	5	2410	1	5

	Previous Donations.			Donations in 1935.			Ann. Subs. in 1935.			
	£	s.	d.	£	s.	d.	£	s.	d.	
Brought forward ...				2464	16	5	2410	1	5	
Neumann, The Family of the late Sir Sigmund, Bt. (per Miss R. Neumann) ...							50	0	0	X
New Consolidated Goldfields, Ltd.							5	5	0	M
Newgass, Mrs. ...							5	5	0	X
Newington, Mrs. Campbell ...							6	6	0	X
Newnham, W., Esq., Hon. Life Governor ...										
Newport (I.W.) Carnival Committee ...	27	0	0							
"News of the World" ...				10	0	0	5	5	0	X
"Newspaper Employees' Fund," Manchester (Allied Newspapers, Ltd., Messrs.) ...							5	0	0	
Nicholson, Captain H. B. (1901)	31	10	0							
Nicholson, Miss I. W. (1908-22)	140	0	0	5	0	0				
Ditto (1927) ...	20	0	0							
Norrington, E. F., Esq. (1932)...	10	10	0							
Northampton, The Most Hon. The Marquess of ...							21	0	0	L
Northampton's Charity, The Trustees of the Earl of (1882-1934) ...	11500	0	0	500	0	0				
North British & Mercantile Insurance Co. (1934) ...	52	10	0				5	5	0	M
Northern Assurance Co., Ltd. (1924) ...	52	10	0							
Nottingham & Notts Association for the Prevention of Consumption (1933) ...	10	10	0							
Carried forward ...				£2979	16	5	2513	7	5	

	Previous Donations.			Donations in 1935.			Ann. Subs. in 1935.		
	£	s.	d.	£	s.	d.	£	s.	d.
Brought forward ...				2982	19	5	2560	1	11
Parker, C. T., Esq., J.P. ...				1	0	0	3	3	0 X
Parkes, Fraser, Esq. (1920-23)	16	15	9				1	1	0 M
Nurses' Home (1923) ...	10	10	0						
Parr, Roger C., Esq., M.A., D.L. (1909) ...	52	10	0						
Patients' "Guild of Helpers" (1933-4) ...	159	12	2	83	14	8			
Patons & Baldwins, Ltd., Messrs.							10	0	0
Pawsons & Leafs, Ltd., Messrs.							5	5	0 MS
Paynter, Mrs. J. B. (1902) ...	31	10	0						
Peacock, H. W., Esq. ...				1	0	0			
Pearce, Major J. E. (1933) ...	10	0	0						
Pearl Assurance Co., Ltd. ...							26	5	0
Pearl Office Guild Benevolent Fund ...							5	5	0 X
Pearson, The Daughters of the late Mrs. Isabella—namely, Mrs. James Grierson and Mrs. Isabella H. Reid (1894) ...	200	0	0						
Peat, Sir W. Harry, K.B.E. ...							10	10	0 X
Peninsular and Oriental Steam Navigation Co., Ltd. (1926)...	63	0	0						
Penn, Mrs. C. M. ...							1	1	0
Penrhyn, The Right Hon. Gertrude, Lady (O.R.) ...							4	4	0 X
Perrin, Henry, Esq. (1915-20)...	63	0	0						
Pfungst, Richard A., Esq. ...							5	5	0 MS
Phear, Arthur G., Esq., C.B., M.B., F.R.C.P. (1923-26) ...	21	0	0						
Phillips, Major Chas. E. S. ...							5	5	0 MS
Pinsent, Richard A., Esq., Hon. Life Governor, as Executor of the late Miss Lucy Anne Avery.									
Player & Sons, Messrs. John ...							3	3	0 MS
Ditto (Employees' Benevolent Fund) (1921-9) ...	189	0	0				31	10	0 L
Carried forward ...				£3068	14	1	2671	18	11

	Previous Donations.			Donations in 1935.			Ann. Subs. in 1935.		
	£	s.	d.	£	s.	d.	£	s.	d.
Brought forward ...				3068	14	1	2671	18	11
Player, Mrs. Mabel ...									
Plunket, The Rt. Rev. The Honourable Bishop ...							10	10	0 MS
Polhill, Cecil H. Esq. ...							5	5	0
Portland, His Grace The Duke of, K.G. ...							3	3	0 L
Post Office Sanatorium Society...							47	5	0
Powell, R. H., Mrs. ...							10	0	
Pratt, Frank, Esq. ...							5	5	0 M
Prison Charities, The Trustees of (1878-1934) ...	13897	11	0	500	0	0			
Prudential Assurance Company (1881-1900) ...	63	0	0				210	0	0 X
Pullen, James, Esq., J.P. (1925)	52	10	0						
Q									
Quennell, Arthur, Esq., M.R.C.S. (1933)	21	0	0						
R									
R. ...							42	0	0 MS
R. M. ...							5	5	0 X
R. F. T. G. (1903) ...	52	10	0						
Railway Servants' Orphanage ...							5	5	0 L
Ralli Brothers, Messrs. ...							5	5	0 X
Raphael, Mrs., In Memory of Richard H. Raphael (1910)	52	10	0						
Rashleigh, Edward S., Esq., J.P.							10	10	0 X
Ravenscroft, Vernon E., Esq. (1901) ...	31	10	0						
Rawson & Co., Ltd., Messrs. Thomas...							5	5	0 X
Rea, Ltd., Messrs. R. & J. H. ...							3	3	0 MS
Read, Miss S. A., Hon. Life Governor, as Executrix of the late Mrs. Hodges (three letters)									
Carried forward ...				£3568	14	1	3030	9	11

	Previous Donations.			Donations in 1935.			Ann. Subs. in 1935.		
	£	s.	d.	£	s.	d.	£	s.	d.
Brought forward ...				3568	14	1	3030	9	11
Reckitt & Sons, Ltd., Messrs. ...				50	0	0	21	0	0
Reed, Leicester M., Esq., Hon. Life Governor, in succession to the late Miss Leicester, Donor of a House.									
Reynolds, Mrs. E. H. (1880) ...	31	10	0						
Richards, Henry Powell, Esq., Hon. Life Governor, as Executor of the late Mrs. Goddard.									
Richards, The Sons of the late John Morgan (1920) ...	150	0	0						
Richardson, William Ridley, Esq., Hon. Life Governor, as Executor of the late Miss F. Richardson.									
Richardson, Mrs. G. M. ...							2	2	0 x
Ridding, Miss (1887-88) ...	31	10	0						
Ridley, C. E., Esq. ...							5	5	0 x
Riley, The late Edward, Trustees of, For the Endowment of the Edward Riley Bed, 1925 ...	1000	0	0						
do. do. 1927 ...	500	0	0						
do. do. 1928-34 ...	300	0	0						
Rimington-Wilson, Capt. Henry E., successor to Mrs. Rimington-Wilson, Donor of a House.									
Robb, Thomas B., Esq. ...							5	5	0 x
Roberts, L., Esq. (1900) ...	31	10	0						
Roberts, Mrs. L. (1900) ...	31	10	0						
Robertson, Dr. R., J.P. (Vice-President), Life Governor (1918).									
Robinson, Ltd., Messrs. E. S. & A.							5	5	0 x
Robinson, Mrs. A. I. (1897-1904)	94	10	0						
Rogers, Miss Phillis M. ...							1	1	0 L
Carried forward ...				£3618	14	1	3070	7	11

	Previous Donations.			Donations in 1935.			Ann. Subs. in 1935.		
	£	s.	d.	£	s.	d.	£	s.	d.
Brought forward ...				3618	14	1	3070	7	11
Rogers, Miss Florence S., Hon. Life Governor by grant from Executors of the late Richard Gibbs.									
Rolls-Royce Welfare Committee, Messrs. ...							78	15	0
Rose, Mrs. Harcourt (1904) ...	52	10	0						
Ross, T. A., Esq., M.D., F.R.C.P. (Edin.), Hon. Life Governor (1918).									
Rothschild, James A. de, Esq.							5	5	0 x
Roxburgh, Francis, Esq. (1934)...	50	0	0						
Royal Irish Fusileirs (Old Comrades' Association) ...							2	2	0 x
Rubery, Owen & Co., Messrs. ...							21	0	0 x
Rumbold, The Dowager Lady (O.R.) ...							2	2	0 MS
Russell, The Lady Ela (1884) ...	31	10	0						
				S					
S. (1887-91) ...	50	0	0						
S. P. (1906) ...	52	10	0						
Saddlers' Company (1918-22) ...	35	0	0				10	10	0 x
Sainsbury, Harrington, Esq., O.B.E., M.D., F.R.C.P., Hon. Life Governor (1918).									
St. Cyres, The Right Honble. Viscountess ...							5	5	0 L
St. Lawrence Church Council (1929) ...	10	4	3						
Salters, The Worshipful Company of ...							5	5	0 MS
Samman, Lt.-Col. C. ...							5	5	0 M
Samman, Mrs. L. H. (Hon. Life Governor as Legatee—The Dr. Hougham Bell Memorial Bed)									
Carried forward ...				£3618	14	1	3205	16	11

	Previous Donations.			Donations in 1935.			Ann. Subs. in 1935.		
	£	s.	d.	£	s.	d.	£	s.	d.
Brought forward ...				3618	14	1	3205	16	11
Samuelson, Sir Herbert, K.B.E. (1912)	52	10	0						
Sankey & Sons, Ltd., Messrs. Joseph							5	5	0 L
Sassoon Charity, Trustees of the Aaron D.				5	5	0			
Sassoon, Mrs. Arthur, Hon. Life Governor with two letters by virtue of Bazaars, 1875 and 1879							5	5	0 MS
Saunders, H. S., Esq. do. (Income Tax returned)							4	13	0
Saunders, Mrs. H. S.							2	0	0 M
Saunders & Son, Ltd., Messrs. Edward... ..							10	10	0 M
Saunders-Roe, Ltd., Messrs. S. E. Columbine Works Charities ...				10	10	0			
Scale, Miss Jennie D.							3	0	0 X
Schilizzi, Stephen, Esq. (1905) ...	500	0	0				10	0	0
Schroder Charity Trust, The Baron Bruno							3	3	0 L
Schuster, Mrs.							1	1	0 L
Schwend, R., Esq.							10	10	0
Schwerdt, C. F. G. R., Esq., J.P.							5	5	0 MS
Scobell, Mrs. (1872)	21	0	0						
Scots Guards, The							5	5	0 X
Scott, Mrs. Edward M.							3	3	0
Scott, Horace, Esq. (1929)	5	5	0						
Scrimgeour, Miss E. (1883)	31	10	0						
Scrimgeour, Miss Ruth (1887) ...	31	10	0						
Sedgwick, Miss A.							21	0	0 M
Sedgwick Collins & Co., Ltd., Messrs.							3	3	0 X
Seel, R. H., Esq.							15	15	0
Carried forward				£3634	9	1	3314	14	11

	Previous Donations.			Donations in 1935.			Ann. Subs. in 1935.		
	£	s.	d.	£	s.	d.	£	s.	d.
Brought forward ...				3634	9	1	3314	14	11
Seligmann, the late Albert, Esq. (1902) ...	350	0	0				1	1	0 X
Sellar, Mrs. J. A....							3	3	0 M
Serpell, H. O., Esq., J.P. (1930)...	5	5	0						
Nurses' Home Fund (1925) ...	50	0	0						
Development Scheme (1926)	100	0	0						
Ditto (1928) ...	100	0	0						
Seymour, Miss J. M. (1917) ...	50	0	0						
Seys, Mrs. Godfrey (1903) ...	31	10	0						
Shaw, Dr. George H. (1932) ...	26	5	0				5	5	0
Shearin, Miss Alice M. ...				1	0	0			
Shedden, Miss ...							3	3	0 MS
Sheffield, Sir Berkeley, Bart., D.L., M.P. (1909) ...	52	10	0						
Sheffield, Chief Constable of ...				3	3	0	5	5	0 MS
Shore, The Executrices of the late Miss Maryan (1922) ...	500	0	0						
Shuttleworth, R. O., Esq. ...							5	5	0
Simeon, Ella, Lady (Vice-President) ...							18	18	0
Simon, Louis P., Esq. ...							5	5	0 MS
Simons Bros. (London), Ltd., Messrs. ...							10	6	
Skelly, H. A., Esq. ...				10	10	0			
Skinner, The Worshipful Company of (1907-29) ...	446	15	0				21	0	0 L
Smellie & Co., Messrs. ...							5	5	0 X
Smith, Mrs. Arthur (In Memoriam, "C. E. M.") (1873-75)...	41	0	0						
(Chapel Fund, 1875-77) ...	20	0	0						
(Special donation to furnish one room, 1877) ...	38	10	0						
Smith, Miss Alice A. ...							1	1	0 X
Smith & Lister, Messrs. ...							2	2	0 L
Smith, Mrs. Vernon R. ...							3	3	0 L
Carried forward ...				£3649	2	1	3395	1	5

	Previous Donations.			Donations in 1935.			Ann. Subs. in 1935.			
	£	s.	d.	£	s.	d.	£	s.	d.	
Brought forward ...				3649	2	1	3395	1	5	
Smith, E. D., Esq. ...							3	3	0	M
Smith, Mrs. Stewart ...							1	1	0	X
Smith, T. Sidney, Esq. ...							1	1	0	X
Smith's Charity, The Trustees of (1908-34) ...	2425	0	0	200	0	0				
Snelgrove, J. Sidney, Esq. (1880)	31	10	0							
Snelgrove, Norman, Esq. (1892)	31	10	0							
Solomon, Mrs. Henry J. (From the Estate of the late Henry J. Solomon, Esq.) (1921) ...	50	0	0	50	0	0				
Somers, C. Dudley, Esq. (1898)	31	10	0							
Southampton, The County Borough of ...							5	5	0	M
Southern Co-operative Convalescent Fund ...				5	5	0	10	10	0	X
Southern Railway, The ...							52	10	0	MS
Sparrow & Co., Ltd., Messrs. W.A. ...							1	1	0	X
Spooner, C. H., Esq. ...							3	3	0	MS
Standard Fireworks, Ltd., Messrs.										
Stapleton, Mrs. (1874-77) ...	31	0	0							
Stead & Simpson, Ltd., Messrs.							5	5	0	L
Stephens, Ltd., Henry C. (1931)	10	10	0							
Steuart, F. G., Esq. ...							5	5	0	M
Stevens, Ltd., Messrs. Ernest, Workpeople's Committee ...				21	0	0				
Stewarts & Lloyds Ltd. (Alfred Hickman Branch), Messrs. ...							5	5	0	
Do. Spring Vale Works Benevolent Fund ...							10	10	0	
Stiebel, Arthur, Esq. ...							10	10	0	M
Stirk, A., Esq. ...							5	5	0	M
Stock Exchange Dramatic and Operatic Society ...	210	0	0							
By "Help Yourself" Society (1928-34) ... (gross)	2013	0	0	153	15	4	(net)			
(1935) ...	177	10	0							
Carried forward ...				£4079	2	5	3514	15	5	

	Previous Donations.			Donations in 1935.			Ann. Subs. in 1935.		
	£	s.	d.	£	s.	d.	£	s.	d.
Brought forward ...				4079	2	5	3514	15	5
Stock Exchange Mutual Subscription Fund (1928-29) ...	200	0	0						
Stocksbridge Co-operative Employees' Social & Benevolent Fund ...				5	5	0			
Straker, F., Esq., J.P., Hon. Life Governor, as Executor of the late John Coppin, Esq. ...									
Strong, Miss A. J. ...							1	0	0 L
Stross, B., Esq., M.Sc., M.B. (1931) ...	10	10	0						
Stuart, Mrs. ...							5	5	0 L
Sturt, Miss ...							1	1	0 X
Sumner, E., Esq., Hon. Life Governor, as Executor of the late Miss Butler ...									
Sums received in 1932 under £1 each (donations) ...				3	5	0			
Sutton & Sons, Messrs. ...							5	5	0 L
Swansea Police Recreation Club				10	10	0			
Swire, Messrs. John & Sons ...							5	0	0 L
Sydney Trust, The ...							2	2	0
Symington, Howard W., Esq. ...							5	5	0 M
Symons, Mrs. (1882), Canada ...	31	10	0						
T									
Talbot, The Hon. Mrs. M. G. ...							10	10	0 L
Talbot, The Hon. Lady, Hon. Life Governor by Bazaar, 1875 ...									
Tate & Lyle, Ltd., Messrs. ...									
Tebbutt, C. F., Esq. (1921) ...	52	10	0						
Carried forward ...				£4098	2	5	3550	3	5

	Previous Donations.			Donations in 1935.			Ann. Subs. in 1935.		
	£	s.	d.	£	s.	d.	£	s.	d.
Brought forward ...				4098	2	5	3550	3	5
Tees Side Bridge & Engineering Works, Ltd., The ...							5	5	0 M
Tempest, Mrs. ...							3	3	0 M
Tetley, C. H., Esq. ...				5	0	0	5	5	0 X
Tetley & Son, Ltd., Messrs. Joshua ...							3	3	0 X
Thompson, George Rudd, Esq., as Executor of the late Mrs. B. E. Fisher.									
Thompson, W. J., Esq. ...	52	10	0						
Thomson, Miss Rose ...							2	2	0 X
Thornton, Richard, Esq., Hon. Life Governor as Executor of the late Richard Bowerman West, Esq.									
Thurlow, Lieut.-Col. Ernest (1884) ...	100	0	0						
Tod, James N., Esq. (1909-11) ...	52	10	0						
Toller, Mrs. Wallis ...							5	5	0 M
Tootal, Broadhurst, Lee Co., Ltd., Messrs. (1917) ...	52	10	0				5	5	0 X
Travers & Sons, Ltd., Messrs. Joseph (1934) ...	52	10	0						
Trebath, Mrs. (1900) ...	31	10	0						
Trim, Ltd., Messrs. Fred ...				5	5	0			
Tuck, Mrs. Shirley F., Honorary Life Governor and Successor to the late Frederic Noakes, Esq.									
Turner, Lady Eleanor ...							2	2	0
Turner, Sir Joseph, K.B.E., J.P. (1919) ...	52	10	0						
Twining, Crosfield & Co., Ltd., Messrs. ...							5	5	0
Carried forward ...				£4108	7	5	3586	18	5

	Previous Donations.		Donations in 1935.			Ann. Subs. in 1935.		
	£	s. d.	£	s. d.	£	s. d.		
Brought forward ...			4108	7 5	3586	18 5		
Twist, Miss M. A. ...					1	1 0		M
Tyrrell & Green, Ltd., Messrs. ... (per John Lewis Partnership)								
U								
Uden, Miss ...			1	1 0				
Union-Castle Mail Steamship Co., Ltd., The. Collected on board Union-Castle Steamers (1904-34)	1269	10 0	70	0 0				
V								
Vickers-Armstrongs, Ltd., Messrs.					5	5 0		L
W								
W. L. T. R. (1886-87) ...	100	0 0						
Wagg, Miss Elsie M. ...					5	5 0		M
Wainwright, Herbert G., Esq. (1902-1920) ...	33	12 0						
Walker & Sons, Ltd., Messrs. John ...					5	5 0		M
Walker, Mrs. ...					2	2 0		L
Waller, Herbert R., Esq. ...			52	10 0				
Walmsley, Ernest A., Esq., Hon. Life Governor ...								
Walthamstow Lodge No. 2472 ...					5	5 0		
Walwyn, G. F., Esq. ...					1	0 0		
Ward, Ltd., Messrs. Thomas W.					5	5 0		X
Ward, C. G. S., Esq. ...					5	5 0		L
Waterlow & Sons, Ltd., Messrs.					5	5 0		
Carried forward ...			£4226	13 5	3627	16 5		

	Previous Donations.			Donations in 1935.			Ann. Subs. in 1935.		
	£	s.	d.	£	s.	d.	£	s.	d.
Brought forward ...				4226	13	5	3627	16	5
Watney, Combe, Reid & Co., Ltd., Messrs. ...							5	5	0 L
Waukery Welfare Fund ...				16	13	4			
Weavers, The Worshipful Com- pany of (1932-4) ...	21	0	0	5	5	0			
Wells, Mrs. ...							10	10	0 M
Wernher, Colonel Sir Harold A., K.C.V.O. ...							21	0	0
Westminster, His Grace The Duke of, D.S.O. ...							6	6	0 X
Ditto, Return of Income Tax ...							2	2	0
Westminster Bank, Ltd. (1919)	52	10	0				26	5	0
Whitfield, Miss Helen ...							2	2	0 MS
Whittington, C. H., Esq. ...							5	5	0 X
Wild, J. L., Esq. ...							5	5	0 L
Wilkinson, Charles D., Esq. (1924-26) ...	21	0	0				5	5	0 M
Wilkinson & Riddell, Ltd., Messrs., Employees' Hospital Saturday Fund ...							5	5	0 L
Willan, A. L., Esq., Hon. Life Governor by virtue of Bazaar, 1874.									
Willcox, T. H., Esq. ...				3	3	0	5	5	0 L
Williams, Mrs. ...									
Williams & Son (Bread Street), Ltd., Messrs. W. ...							6	10	0 X
Williams, W. Varco, Esq., J.P. (1917-30) ...	315	0	0						
Ditto, Nurses' Home Fund, 1920-24 ...	420	0	0						
Operating Theatre (1928) ...	52	10	0						
Carried forward ...				£4251	14	9	3734	1	5

	Previous Donations.			Donations in 1935.			Ann. Subs. in 1935.		
	£	s.	d.	£	s.	d.	£	s.	d.
Brought forward ...				4251	14	9	3734	1	5
Williams, Alfred, Esq. ...									
(Special Fund for joining the Nursing Divisions) 1916 ...	25	0	0						
Nurses' Home Fund (1923) ...	25	0	0						
Ditto (1925) ...	125	0	0						
Wilson, Mrs. (1906-09) ...	121	0	0						
Wilson, H. E., Esq. ...							3	3	0
Wilson, Miss F. ...									
Withall, W., Esq. ...							5	5	0
Nurses' Home Fund (1923) ...	21	0	0						
Women's Institution, Niton, Isle of Wight (per Miss Jackson) Nurses' Home, Whist Drive and Dance ...	13	15	11						
Ditto Fete at Mirables ...	43	0	7						
Wood & Co., Ltd., Messrs. J. R.							2	2	0
Wood, Miss Amelia (1871) ...	21	0	0						
Hon. Life Governor by virtue of Bazaar, 1871.									
Woodcock, Mrs. C. S. ...							5	0	0
Woodroffe, Dr. G. L. C. ...							5	5	0
Woolcombers, Ltd., Messrs. ...				10	10	0			
Woolf, Christey & Co., Messrs.							5	5	0
Wright & Son (Blackwall) Ltd., Messrs. John ...				10	10	0			
Wyatt, Stuart C., Esq. ...							5	5	0
Wynn & Simmonds ...							5	5	0
Wynn, Frank, Esq. (1931) ...	52	10	0						
Y									
Yarrow, A. E., Esq. ...							3	10	0
Yarrow, K. G., Esq. ...							3	10	0
Carried forward ...				£4272	14	9	3777	11	5

	Previous Donations.	Donations in 1935.	Ann. Subs. in 1935.
	£ s. d.	£ s. d.	£ s. d.
Brought forward ...		4272 14 9	3777 11 5
Young, The Hon. Sir Frederick W. (1920-21)	52 10 0		
Ditto and Lady Young Nurses' Home Fund (1923)	21 0 0		
Ditto (1925)	10 10 0		
Young, L. R., Esq. (By sale of Tinfoil)		2 0 0	
Outstanding (Return of In- come Tax)			59 4 5
Totals, as per Income } Account on page 26 }		<u>£4274 14 9</u>	<u>3836 15 10</u>

	£	s.	d.
Donations	3800	15	1
Boxes	6	12	3
Metropolitan Hospital Sunday Fund	180	0	0
Alexandra Day (Ventnor)	49	17	5
"Help Yourself" Society	153	15	4
Patients' "Guild of Helpers"	83	14	8
	<u>£4274</u>	<u>14</u>	<u>9</u>

The Board of Management will feel obliged if they may be informed of any inaccuracy in this List.

YEARLY SUMMARY OF METEOROLOGICAL OBSERVATIONS

*Taken at the Royal National Hospital for Consumption, Ventnor,
during the year 1935.*

Highest Barometer Reading at 32° F. and Sea Level (on January 20th)	30.764 inches
Lowest Barometer Reading at 32° F. and Sea Level (on February 25th)	28.778 inches
Mean Barometer Reading at 32° F. and Sea Level ...	30.010 inches
	Degrees.
Maximum temperature in Shade (on July 14th)	84.0
Minimum temperature in Shade (on December 21st)	28.0
Mean temperature in Shade	52.2
Ditto in Winter Months	45.9
Mean daily range	10.0
Degree of humidity at 9 a.m.	81.1
Mean amount of Cloud (0-10)	6.8
Number of days on which rain fell	185
Greatest daily fall (on November 7th)	1.74 inches
Total amount of rain	39.01 ..

Direction of Wind at 9 a.m. and Sunshine Records.

MONTH.	N.	N.E.	E.	S.E.	S.	S.W.	W.	N.W.	Calm.	Total.	Sunshine Hours.
January ...	13	1	2	1	—	1	6	7	—	31	87.8
February ...	3	2	1	—	—	5	13	4	—	28	68.1
March ...	3	4	6	3	—	—	11	4	—	31	132.2
April ...	6	2	—	2	1	1	14	4	—	30	173.3
May ...	4	5	14	2	1	—	4	1	—	31	200.5
June ...	—	—	7	1	1	7	14	—	—	30	203.3
July ...	1	2	7	4	—	2	12	3	—	31	278.0
August ...	2	3	2	3	2	6	13	—	—	31	232.0
September ...	1	1	3	3	2	3	14	3	—	30	164.1
October ...	3	—	2	1	2	1	17	5	—	31	110.1
November ...	1	3	2	1	—	7	11	5	—	30	61.8
December ...	8	3	1	1	—	2	8	4	—	31	64.7
Totals ...	45	26	51	22	9	35	137	40	—	365	1775.9

LEGACIES.

—:0:—

[The Legacies bequeathed to the Hospital in previous years have appeared in print in former reports.]

					£	s.	d.
1928.	Beddow, Mrs. Helen (Nurses' Home Endowment)	1,000	0	0
	Poland, Sir Harry, K.C.	100	0	0
1929.	Balfour-Browne, Miss, By Will of	6	15	1
	Baguley, Charles, Exors. of	100	0	0
	Arbuthnot, Mrs. Helen, Exors. of	300	0	0
1930.	Hobson, A., Exors. of	1,000	0	0
	Public Trustee <i>re</i> Hudson Estate	34	0	0
	Gray, John, Exors. of	100	0	0
	Fisher, Mrs. B. E., Exors. of	250	0	0
	Buck, Henry Thomas, Exors. of	1,000	0	0
1931.	Webb, W., Exors. of	50	0	0
	Hibberd, H. E., Exors. of	5	0	0
	Donald, Miss L. E., Exors. of	200	0	0
1932.	Innes-Hopkins, G. B., Exors. of...	5	0	0
	Barker, Richard, By Will of	200	0	0
	Thompson, W. J., By Will of	250	0	0
	Anderson, C. J., By Will of	105	0	0
	Barton, Miss Fanny, By Will of...	3	13	9
1933.	Wagg, the late Edward	1,000	0	0
	Potter, the late Archdeacon	212	10	9
	Delgado, the late Miss Hester	100	0	0
1934.	Wisdom, the late Miss Mary M....	31	10	0
	Hodge, the late Mrs. F. C....	10	10	0
1935.	Levy, the late Harris	100	0	0
	Public Trustee <i>re</i> the late Mrs. Geldart	46	9	10
	Public Trustee, <i>re</i> the late Miss Hudson	3	18	10

DECEASED BENEFACTORS.

- Her late Majesty Queen Victoria (Patron).
 His late Majesty King Edward VII (Patron).
 Her late Majesty Queen Alexandra.
 Albany, H.R.H. Prince Leopold Duke of (The Second President and
 Chairman of a Festival Dinner).
 Cambridge, H.R.H. The Duke of (Vice-Patron and Chairman of a Festival
 Dinner).
 Alverstone, The Right Hon. Viscount G.C.M.G.
 Barclay, A. C., Esq., M.P. (Donor of a House).
 Beddow, Frederick, Esq., F.C.A., Treasurer and Vice-President.
 Blackwell, Thomas F., Esq. (Vice-President).
 Buckle, John, Esq. (Donor of a House).
 Burgoyne, P. B., Esq. (Chairman of the Board).
 Carnarvon, The Earl of (Chairman of a Festival Dinner).
 Cassel, The Right Hon. Sir Ernest, G.C.B., G.C.M.G.
 Colman, Frederick Charles, Esq. (Treasurer).
 Courtauld, John Minton, Esq. (Donor of a House).
 Courtauld, Samuel, Esq. (Donor of a House).
 Davies, Arthur T., Esq., M.D. (Physician)
 Dawes, George W., Esq. (Treasurer).
 Eversley, Viscount (The First President).
 Gibb, James, Esq. (Donor of Wireless, etc.).
 Hamilton, Mrs. Frederick.
 Hassall, Dr. Arthur Hill (The Founder).
 Hirsch, The Baron de.
 Horne, Neale F., Esq. (Deputy Chairman).
 Jones, John, Esq. (Donor, Block IX).
 Layton, Charles Edwin, Esq. (Donor of a House).
 Leaf, William, Esq. (Donor of a House).
 Leaf, Frederick H., Esq. (Donor of a House and Treasurer).
 Leaf, Mrs. Frederick H. (a Patroness).
 Leicester, Miss M. A. (Donor of a House).
 Martins, Sir William (Donor of two Houses).
 Northcote, Stafford H., Esq. (a Trustee).
 Nunn, Crumpton J., Esq. (First Deputy Chairman).
 Peel, The Right Hon. Sir Lawrence (The First Chairman of the Board of
 Management).
 Phillimore, Captain William B.
 Rimington, Mrs. (Donor of a House).
 Rosebery, The Countess of
 Rothschild, The Baroness Mayer de (Donor of a House).
 Saunders, Herbert Clifford, Esq., Q.C. (Donor of a House and the Second
 Chairman of the Board of Management).
 Selborne, The Earl of (Chairman of a Festival Dinner).
 Strafford, The Earl of (Donor of a House).
 Thompson, William James, Esq., Miss Esther and Henry, Esq. (Joint
 Donors of a House).
 Winchester, The Right Rev. The Lord Bishop of (Dr. Samuel Wilberforce
 (Chairman of a Festival Dinner).
 Winchester, The Right Rev. The Lord Bishop of (Dr. Harold Browne)
 (Chairman of a Festival Dinner).

THE "VENTNOR HOSPITAL"

offers admission on the advice of the family Doctor:—

- (1) By obtaining a Governor's Letter of Recommendation and paying Two Pounds a week. Printed list of Governors can be obtained from the Secretary; or
- (2) By nomination of a Public Authority at 49/- a week, for which purpose a special form of application is issued by the Secretary; or if the patient has a Letter of Recommendation, at 42/- a week.

—:o:—

ARTIFICIAL PNEUMOTHORAX. SURGICAL TREATMENT and RADIOGRAPHIC EXAMINATION INCLUDED WITHOUT EXTRA CHARGE.

PHYSICIANS IN LONDON.

- Arthur G. Phear, C.B., M.D., F.R.C.P., 47, Weymouth-street, W.
 Henry E. Symes-Thompson, M.D., M.R.C.P., 5a, Portman Mansions, W.1.
 A. Hope Gosse, M.D., F.R.C.P., 119, Harley-street, W.
 Lancelot S. T. Burrell, M.A., M.D., F.R.C.P., 26, New Cavendish St., W.1.
 Geoffrey Marshall, O.B.E., M.D., F.R.C.P., 45, Wimpole-street, Cavendish-square, W.1.

The following Gentlemen have kindly consented to act as

HONORARY MEDICAL REFEREES.

LONDON.

- W. T. Milton, M.D., M.S. (Lond.), 29, Westmount-road, Eltham, S.E.9.
 H. M. Wise, M.B., M.R.C.S., L.R.C.P., 23, Plumstead-road, S.E.18.

PROVINCIAL.

- Aberdeen*—
Aberdare—
Abingdon—
Abram—A. O. Bentham, M.R.C.S., L.R.C.P., Springfield-house.
Accrington—A Greenhalgh, M.R.C.S., L.R.C.P., Cobham-place.
Aldershot—J. H. Gibson, M.R.C.S., L.R.C.P., The White House, Lansdowne-road.
Alnwick—G. S. Jackson, M.D., C.M., Hotspur-house.
Alton—O. V. Payne, M.B., B.Ch., Alton, Hants.
Altrincham—P.R. Cooper, M.D., F.R.C.S., Glenthorn, The Downs, Bowdon.
Andover—Ernest A. Farr, M.R.C.S., L.R.C.P., Heath-house.
Arlecdon—J. W. Wood, L.R.C.P., L.R.C.S., Rowrah-house, Rowrah.
Arnold—H. Francis, M.D., M.R.C.S., L.R.C.P., Moira-house.
Ascot—A. Gordon Paterson, M.D., C.M., South-lodge.
Ashford, Kent—
Ashford, Mdx.—J. Young Scott, M.B., Ch. B., "Studholme," Church-road.
Ashington—M. Bruce, M.B., C.M.
Ashton-under-Lyne, Lancs.—J. Bisset Smith, M.A., M.B., C.M., 6, Chester-square.
Ashton-in-Makerfield, Lancs.—
Aspull, Wigan—L. Cooke, L.R.C.P., L.R.C.S., Ashfield-house.
Atherton, Lancs.—
Aylesbury—W.S. West, M.D., B.C., Church-street.
Bacup—J. Percival Brown, M.B., Ch.B., Burwood-house.
Banbury—
Barking—F.E. Gibbens, L.R.C.P., M.R.C.S., 1, Bank-chambers, East-street.
Barnet—A. Rose, M.B., Ch. B., Cranborne-house, Station-road, New Barnet.

- Barnoldswick*—H. C. Alderton, L.R.C.P., M.R.C.S., Fern Lea.
Barnsley—
Barnstaple—J. R. Harper, M.R.C.S., L.R.C.P., Bear-street.
Barrow-in-Furness—
Barton-upon-Humber—
Basingstoke—G. M. Melville, M.D., Ch. B., 2, Church-square.
Bath—Edward J. Cave, M.D., F.R.C.P., M.R.C.S., 16, Circus.
Batley—
Beccles—H. P. Helsham, M.R.C.S., L.R.C.P., The Walk.
Beckenham—Frederick W. Stewart, M.D., Elm-house, Beckenham-road.
Bedford—W. H. Miller, M.D., F.R.C.S., 4, De Pary's-avenue.
Bedlington—
Bedworth—L. E. Orton, M.R.C.S., L.R.C.P.
Beeston—W. R. Smith, M.D., F.R.C.S., "The Willows."
Belfast—S. I. Turkington, M.D., B.A.O., D.P.H., 41, University-road.
Berkhamsted—J. B. McBride, L.R.C.P.I., L.R.C.S.I., Falkland-house,
 King's-road.
Berwick-on-Tweed—C. G. Maclagan, M.B., C.M., Ravensdowne.
Beverley—
Bexhill—A. Hill Joseph, M.D., M.R.C.S., Glanmor, 10, Cantelupe-road.
Bexley—W. A. Rogerson, M.R.C.S., 14, The Broadway, Bexley Heath.
Biddulph—J. Craig, M.R.C.S., The Homestead.
Bideford—E. J. Toye, M.D., F.R.C.S., Stanhope.
Biggleswade—R. D. Bridger, M.R.C.S., L.R.C.P., The Elms.
Bilston—D. Sullivan, M.B., B.Ch., Wellington-house.
Bingley—J. M. Crocker, M.R.C.S., L.R.C.P., Albion-house.
Birmingham—J. G. Emanuel, M.D., B.S. F.R.C.P., Lond., 10, Harbourne-
 road, Five Ways, Edgbaston.
Bishops Stortford—John S. Dockray, M.D., M.R.C.S., L.R.C.P., Thornfields,
 Hadham-road.
Blackburn—
Blackpool—
Blyth—W. C. Lowry, M.D., C.M., Fairholme, Cambois.
Bodmin—R. B. Anderson, M.R.C.S., Windsor-house.
Bognor Regis—Thomas H. Macfie, M.B., C.M., Stuart-house, 72, High-st.
Bollington, Altrincham Ches.—
Bolsover, Chesterfield, Derby—W. Spencer, L.R.C.P., L.R.C.S., La Noria.
Bolton—F. Rowland Mallet, M.D., C.M., Newport-house.
Bootle, Lancs.—
Boston—John Braithwaite, M.B., Strafford-house, West-street.
Bournemouth—M. Scott, M.B., M.R.C.S., L.R.C.P., Avon-house, 16a,
 West Cliff-road.
Bradford, Yorks—F. W. Eurich, M.D., C.M., 2, Belle Vue.
Braintree—L. Gill, M.R.C.S., L.R.C.P., Tollgate-house.
Brandon—J. Denholme, M.B., C.M., Meadowfield-house.
Brentford—E. W. Lowry, M.R.C.S., L.R.C.P., 53, Kew Bridge-road.
Bridgnorth, Salop—Louis, E. Dickson, M.D., M.R.C.S., Northgate-house.
Bridgwater—Henry S. Pope, M.B., B.C., Castle Bailey.
Bridport—A. B. MacCarthy, M.B., Ch.B., 26, West Allington.
Brierley Hill—F. P. Fisher, M.B., B.S., M.R.C.S., L.R.C.P., Talbot-house.
Brighouse—
Brighton—Walter Broadbent, M.D., F.R.C.P., 50, Brunswick-square.

- Bristol*—E. C. Williams, M.B., B.C., M.R.C.P., 4, Christchurch-road.
Broadstairs—Martin Raven, M.A., M.D., 10, Victoria-parade.
Bromley—C. H. T. Ilott, M.B., M.R.C.S., L.R.C.P., 56, High-street.
Bromsgrove—C. G. Auld, M.B., Ch. B., Inglewood.
Bungay—Leonard B. Cane, M.D., M.R.C.S., L.R.C.P.
Burgess Hill—S. Leslie McBean, M.B., B.S., "Redlands."
Burnley—John Gibson, M.D., D.P.H., 68, Bank-parade.
Burscough—
Burslem—S. K. Alcock, M.D., M.R.C.S., Portland-house.
Burton-on-Trent—F. A. Pickett, B.A., M.B., Ch.B., 181, Horninglow-street.
Bury, Lancs.—
Bury St. Edmunds—S. D. Kilner, M.A., M.D., B.Ch., M.R.C.S., 1, Angel Hill.
Buxton—Charles W. Buckley, M.D., M.R.C.P., 1, Hardwick-mount.
Camborne—William Blackwood, M.B., 22, Bassett-road.
Cambridge—George S. Haynes, M.D., M.R.C.P., "The Corner House," 1, Trumpington-street.
Cannock—
Canterbury—
Cardiff—Cyril Lewis, M.D., C.M., 28, Park Place.
Carlisle—
Castleford—W. Kemp, M.B., C.M., Beech Grove.
Caterham—
Chatham—H. A. Douglas, M.D., 12, New-road Avenue.
Chelmsford—C. W. Alford, M.D., M.R.C.S., L.R.C.P., 68, Duke-street.
Cheltenham—Robert Kirkland, M.B., C.M. (Glasg.), Nouvelle, Lansdown-crescent.
Chertsey—H. B. Milsome, M.B., M.R.C.S., L.R.C.P., "Dunblane," Addlestone.
Chesham—J. Smith, M.B., C.M.
Chester—A. B. Paul, M.A., M.B., B.Ch., 22, Nicholas-street.
Chester-le-Street—
Chesterfield—A. J. Courts, M.D., Hollywell-road.
Chichester—A. H. Bostock, M.R.C.S., L.R.C.P., 20, St. John's-street.
Chippenham—M. S. Wilson, M.R.C.S., St. Mary-street.
Chislehurst—Hugh Lawson, L.R.C.P., M.R.C.S., Camden-rise.
Chorley—J. A. Harris, M.D., M.R.C.S., Netherside.
Church Gresley—Samuel J. Parkhill, M.D.
Cirencester—
Clacton-on-Sea—E. H. Heaton, M.R.C.S., L.R.C.P., Lanark-house.
Clay Cross—
Clayton, Yorks—H. Stansfield, M.B., B.S.
Cleator—H. Robertson, M.A., M.B., Ch.B., Cleatorgate.
Cleckheaton—
Cleethorpes—J. Williamson, M.R.C.S., L.R.C.P., Rawdon-house.
Clevedon—C. Visger, M.R.C.S., L.R.C.P., Elm-lodge.
Clitheroe—J. H. Fairweather, M.D., D.P.H., Colborne-house.
Coalville—A. Segerdal, M.D., Belvoir-cottage.
Cockermouth—
Colchester—Sydney W. Curl, M.D., F.R.C.P. Lond., 40, Crouch-street.
Colwyn Bay—Arthur H. Bloxsome, L.R.C.P., L.R.C.S. Ed., "Kennack," Rhos-on-Sea.

- Congleton*—
Consett—A. D. M. Macintyre, M.B., C.M., Rosemount.
Coseley—W. M. Clendinnen, M.B., M.R.C.S., L.R.C.P., Alpha-house.
Coventry—
Cowes—Sydney Hartill, M.A., M.B., B. Ch., Bucklands, East Cowes.
Cramington—
Cranbrook, Kent—
Crewe—Howard English, M.D., F.R.C.S.I., Earnscliffe, Edleston-road.
Crewkerne—
Croydon—John Wayte, M.B., B.Ch., M.R.C.S., L.R.C.P., Aymestrey-house, Park-lane.
Dalton-in-Furness—A. J. Cross, M.B., C.M., Dalton-house.
Darlington—James D. Sinclair, O.B.E., M.R.C.S., L.R.C.P., Elm Court, Tower-road.
Dartford—
Dawley—H. C. Woodhouse, M.B., B.S., The Terrace.
Derby—F. Graham Lescher, M.C., M.D., M.R.C.S., L.R.C.P., Craigmore, 307, Burton Road.
Devonport—Charles L. Lander, M.B., B.S., M.R.C.S., L.R.C.P., 14, Mount Edgcumbe-terrace.
Dewsbury—
Didsbury—T. A. Goodfellow, M.D., M.R.C.S., L.R.C.P., 60, Palatine-road.
Doncaster—Thomas A. Glover, M.D., 17, South Parade.
Dorchester—
Dorking—Cyril H. McComas, M.D., B.Ch., Rose Hill-house.
Dover—W. Waugh, L.R.C.P.I., L.M., L.R.C.S.I., Maidstone-house, Folkestone-road.
Driffield—E. H. Milner, M.B., Ch.B., 24, Middle-street North.
Dublin—Robt. H. Micks, F.R.C.P.I., 5, Fitzwilliam-square, C.19.
Dundee—A. Patrick, M.A., M.D., 12, Windsor-street.
Durham—
Earsdon, Northumberland—
Eastbourne—Henry Colgate, M.D., F.R.C.S., 19, St. Anne's-road.
East Ardsley—J. J. Jackson, L.R.C.P., L.R.C.S., The Knoll.
East Dereham—
East Grinstead—F. C. Poynder, M.R.C.S., L.R.C.P., 92, High-street.
East Hoathly—H. C. Holman, M.R.C.S.
Eastleigh—J. Lockhart Livingston, M.D., M.Ch., Chandler's Ford.
Eccles—John Orr, M.B., C.M., Heather Lea, Clarendon-road.
Ecclesfield—
Eckington, Derby—G. H. W. Jones, M.R.C.S., Southgate-house.
Edgbaston—W. P. Fooks, M.B., M.R.C.S., L.R.C.P., Broadway-house, Five Ways.
Edinburgh—G. Lovell Gulland, C.M.G., M.D., F.R.C.P., Ed., 11, Chester-street.
Egham—F. D. Nicholson, M.D., Surrenden, Englefield-green.
Egremont—G. Calderwood, M.D., Beech-house.
Elland—
Ely—F. H. M. A. Beckett, M.B., B.C., St. Audrey's.
Enfield—N. H. H. Haskins, M.C., M.B., B.Ch., D.P.H., The Crossways, Village-road.

- Epsom*—Edgar C. Daniel, M.B., B.C., M.R.C.S., L.R.C.P., "Crayhurst," St. Martin's-avenue.
- Erdington*—(see Birmingham).
- Erith*—R. W. Mayston, M.D., M.R.C.S., L.R.C.P., 8, Pier-road.
- Esher*—H. Stocker Harris, M.R.C.S., L.R.C.P., Buckland-house.
- Eston*—G. C. H. Fulton, M.D., C.M., Meadowcroft.
- Evesham*—G. E. Hartham, M.B., B.C., Leicester Gables.
- Exeter*—
- Exmouth*—R. S. Thomas, M.D., M.R.C.S., L.R.C.P., 5, Carlton-hill.
- Falmouth*—Dudley R. Harris, M.R.C.S., L.R.C.P., 2, Bank-place.
- Fareham*—H. D. Brook, M.R.C.S., L.R.C.P., D.P.H.
- Farnham*—F. B. Hobbs, M.D., D.P.H., 4, Downing-street.
- Featherstone*—W. Steven, M.B., C.M., Angus-house.
- Felixstowe*—C. G. Havell, M.D., L.R.C.P., M.R.C.S., The Corner House.
- Felling, Gateshead, Durham*—W. E. Peacock, M.D., Council-building.
- Fleetwood*—
- Folkestone*—Joseph E. G. Calverley, M.D., M.R.C.S., L.R.C.P., 33, Earl's avenue.
- Formby*—S. A. Gill, M.D., M.R.C.P., M.R.C.S., Shaftesbury-house.
- Frome*—J. M. Dupont, M.D., Ch.B., Bridge-house.
- Fulwood*—T. Pimley, M.D., C.M., Osborne-house, Garstang-road.
- Gainsborough*—George W. Johnson, M.B., B.Ch., Bridge-house.
- Garston*—H. T. Groom, M.R.C.S., L.S.A., Island-house.
- Gateshead*—
- Glasgow*—R. Barclay Ness, M.B., C.M., F.F.P.S. Glasg., 19, Woodside place.
- Gloucester*—C. Voughton Knight, M.D., M.R.C.S., L.R.C.P., 48, London-rd.
- Golborne, Lancs.*—
- Golcar*—C. B. Braithwaite, M.R.C.S., L.R.C.P., The Sycamores.
- Goole*—H. Cretney, M.B., Ch.B., 11, Salisbury-avenue.
- Gorleston*—J. Bately, M.D., L.R.C.P., M.R.C.S., Sydenham-house, High-street.
- Gosport*—C. Lamplough, M.D., M.R.C.S., L.R.C.P., Kirkstall Alverstoke.
- Grantham*—Charles H. D. Robbs, M.B., M.R.C.S., L.R.C.P., Vine-house.
- Gravesend*—F. S. Horrocks, M.B., Ch.B., 1, Old-road West.
- Grays*—S. G. Floyd, M.D., M.R.C.S., L.R.C.P., Milton-house.
- Great Malvern*—Harry Finley, M.D., M.R.C.S., Ashfield, West Malvern.
- Greenock*—Thomas Philip, M.B., 38, Union-street.
- Grimbsby*—J. G. Kidd, M.B., Ch.B., 182, Wellington-street.
- Guildford*—J. P. A. Gabb, M.D., M.R.C.S., Poyle Mount, Epsom-road.
- Guisborough Yorks.*—
- Halifax*—Priestly Leech, M.D. Lond., F.R.C.S. Eng., King Cross.
- Halstead*—
- Hampton-on-Thames*—G. C. L. Woodroffe, L.R.C.P. & S.I., "Lansdowne."
- Harrogate*—W. Yeoman, M.B., B.S., 10, Duchy-road.
- Harrow-on-the-Hill*—
- Hartlepool*—Messrs. A. G. W. Pearson, and A. V. MacGregor, Victoria-road, West Hartlepool.
- Hasland, Chesterfield*—W. F. A. Moyers, M.D., York-house.
- Haslemere*—Roger J. Hutchinson, M.R.C.S., L.R.C.P., Causewayside.
- Hastings*—H. Gabb, B.A., M.B., B.C., 13, Cornwallis-gardens.

- Haswell*—S. A. Fothergill, L.R.C.P., M.R.C.S., Sunderland.
Hatfield—A. C. Ballance, M.A., M.B., B.Ch., Westfield.
Haverfordwest—
Hazel Grove—
Heanor—W. H. Turton, M.B., C.M., Barlborough-house.
Heath Town—J. J. O'Brien, M.D., Tudor-house.
Heavitree—A. Goulston, M.A., M.B., B.C. Cantab, M.R.C.S., L.R.C.P. Lond.
 2, Homefield-place.
Hebden Bridge—
Hemel Hempstead—Ernest Wm. Gilroy, M.D., Hempstead-house.
Henley-on-Thames—W. L. Wainwright, M.R.C.S., L.R.C.P., Upton-lodge.
Hereford—H. B. Dickinson, M.D., F.R.C.S., Grey Friars.
Herne Bay—T. Armstrong Bowes, M.D., B.C., M.R.C.S., L.R.C.P., 7,
 Marine-terrace.
Hertford—C. St. Aubyn Vivian, M.R.C.S., L.R.C.P., 17, Castle-street.
Hetton-le-Hole—R. W. Woodall, M.R.C.S., L.R.C.P.
Hexham—J. A. Jackson, M.D., C.M., Carntyne.
High Wycombe—Sydney P. Huggins, M.D., M.R.C.S., L.R.C.P., Dial-house.
Hillingdon—
Hinckley—J. H. Donnell, M.B., B.C., Castle-street.
Hindley—J. Chronnell, M.R.C.S., L.R.C.P., Ash-cottage.
Hitchin—Arthur H. Foster, M.R.C.S., L.R.C.P., 13, Tilehouse-street.
Hollinwood—(see Oldham).
Holmfirth, Yorks.—
Horsforth—J. Nightingale, M.B., C.M., The Green.
Horsham—G. E. Friend, M.R.C.S., L.R.C.P., Christ's Hospital, West
 Horsham.
Horwich—
Houghton-le-Spring—F. R. Van Langenberg, M.B., C.M., Gilpin-house.
Huddersfield—Charles D. Pye-Smith, M.B., B.S., F.R.C.S., Vernon-house,
 New North-road.
Hull—L. Lavine, M.B., B.S., M.R.C.P., 1, Albion-street.
Hythe, Kent.—Clifford Hackney, M.R.C.S., L.R.C.P., 116, High-street.
Ilford—
Ilfracombe—D. C. Adams, M.B., Ch.B., D.Ph., Runnymede House.
Ipswich—John Gutch, M.D., 30, Fonnereau-road.
Jarrow-on-Tyne—
Keighley—J. N. Dobie, M.B., B.C., 137, Oaklands.
Kendal—R. W. Leeming, M.D., M.R.C.S., 71, Highgate.
Kettering—L. W. Dryland, M.R.C.S., L.R.C.P., D.P.H., Orchy-lodge,
 London-road.
Kidderminster—John C. Griffiths, M.D., 68, Comberton-road.
King's Lynn—A. W. Uloth, M.C., M.A., M.D., Tuesday, Market-place.
King's Norton, Worcs.—E. W. Parsey, M.B., B.C., Glenavon.
Kingston-on-Thames—Ernest G. L. Goffe, M.D., M.R.C.S., L.R.C.P. 10,
 High-street.
Kingswinford, Staffs.—
Knottingley, Yorks.—
Knutsford—E. E. N. Surridge, M.B., B.C.
Lancaster—James A. Gibson, M.D., C.M.Ed., 38, King-street.
Latham—

- Leamington*—T. E. Cecil Cole, M.D., M.R.C.P., 13, Kenilworth-road.
Leeds—W. H. Maxwell Telling, M.D., B.S., F.R.C.P., 29, Park-square.
Leek—E. Somerville, M.D., F.R.C.S., St. Edward-street.
Leicester—Theodore W. Allen, M.B., 15, University Road.
Leigh, Lancs.—Joseph Jones, M.D., Ch.B., Howarth Cross.
Leighton Buzzard—C. M. L. Cowper, M.R.C.S., L.R.C.P., Manor-house.
Leominster—
Lewes—Arthur Beeley, M.D., M.Sc., "Windybank," King Henry's-road.
Lichfield—F. M. Rowland, M.D., B.C., M.R.C.S., L.R.C.P., 26, St. John-st.
Lincoln—Robert Purves, M.B., C.M., F.R.C.S.E., 4, Lindum-road.
Litherland—
Littlehampton—C. E. Last, M.R.C.S., L.R.C.P., "Bletsoe."
Little Lever—W. Nuttall, M.B., B.S., Albert-place.
Liverpool—J. Graham Martin, M.B., Ch.B., 12, Croxteth Road.
Longton—(see Stoke-on-Trent).
Loughborough—R. B. Stamford, F.R.C.S., 28, Leicester-road.
Louth—A. Gresswell, M.D., M.R.C.S., Kelsey-house.
Lowestoft—H. Muir Evans, M.D., M.R.C.S., L.R.C.P., The Turret House,
 1, Kirkley Cliff-road.
Luton—
Lutterworth—B. W. Moss, M.B., M.R.C.S., L.R.C.P., Woodmarket.
Lye—E. W. Hardwicke, M.B., B.C., The Lye, Stourbridge.
Lytham—
Macclesfield—John B. Hughes, M.B., B.C., 65, Roe-street.
Maidenhead—W. J. F. Symons, B.A., M.B., B.Ch., Longford, 50, Bath-road.
Maidstone—Geoffrey L. Attwater, M.D., Hemsley-house, 7, Terrace-road.
Maldon—H. G. Price, F.R.C.S., L.R.C.P., 24, High-street, and Guernsey-
 house, Spital-road.
Manchester—E. M. Brockbank, M.D., F.R.C.P., Northern Assurance
 buildings, Albert-square.
 William Brockbank, M.A., M.R.C.P., M.R.C.S., 2, St. John-st.
Mansfield—A. Hunnard, M.B., B.S., M.R.C.S., L.R.C.P., Stoneleigh,
 Crow-hill.
Market Harborough—R. Ballard, M.R.C.S., L.R.C.P., Milverton.
Marple—W. Arthur Jackson, M.D., Ch.B., Glengarth.
Maryport, Cumberland—J. W. Crerar, M.B., F.R.C.S., 11, High-street.
Matlock—W. C. Sharp, M.D., C.M.
Melton Mowbray—M. Dixon, M.D., M.R.C.S., L.R.C.P., The White-house.
Middlesbrough—W. J. Williams, M.D., F.R.C.P., Harris-street.
Middleton, Lancs.—J. J. H. Holt, M.B., B.S., The Lodge.
Midsomer-Norton—G. S. Pollard, L.R.C.P., M.R.C.S., Island-house.
Millom—John Pratt, L.R.C.P.I., L.R.C.S.I., "Highfield."
Milnrow—
Mirfield—A. Anderson, M.D., Beechgrove.
Mitcham—O. B. Shellswell, L.R.C.P., M.R.C.S., Sibford.
Molesey, East—
Morecambe—B. W. Hogarth, M.D., M.R.C.S., L.R.C.P., 11, Erving-terrace.
Moreton-in-Marsh—
Morpeth—H. Dickie, M.D., C.M., Ward-house.
Mossley—J. Healey, M.B., B.S., Staley-road.
Nantwich—J. D. Munro, M.D., C.M., Sweet Briar-cottage.

- Nelson*—O. Wilson, M.R.C.S., Braeside.
Newark-on-Trent—H. F. Hine, M.B., F.R.C.S., The Ivies.
Newbottle—Gerald N. Stathers, M.B., B.Ch., Park-lodge, Brackley, Northants
Newbury—E. G. Beadon Adams, M.B., F.R.C.S., Auckland-house.
Newcastle-upon-Tyne—Thomas Beattie, M.D., F.R.C.P., 3, Windsor-terrace.
Newcastle-under-Lyme—F. Shufflebotham, M.D., M.R.C.P., 21, London-rd.
Newhaven—R. Parkhurst, M.B., C.M., Rathan.
New Malden—
Newmarket—J. H. Maund, M.R.C.S., L.R.C.P., Grosvenor-house.
Newport, I. of W.—W. W. Jeudwine, M.D., B.Ch., Holyrood House, St. Thomas's-square.
Newport, Mon.—Henry Melvill Brewer, L.R.C.P., M.R.C.S., 2, Stow Park-terrace.
Newton Abbot—
Normanton, Yorks.—Norman S. Twist, M.B., Ch.B., 102, Wakefield-road.
North Shields—J. Harrison, M.D., 33, Howard-street.
Northampton—Wm. Morton Robson, M.D., F.R.C.P., Keverstone Cheyne-walk.
Northfield—B. Jordan, M.B., "Grantton," Middleton Hall-road, King's Norton.
Northfleet—G. S. Shute, M.D., L.R.C.P., M.R.C.S., Granby-place.
Norwich—F. W. Burton-Fanning, M.D., F.R.C.P., 90, Newmarket-road.
Nottingham—J. A. Oswald Briggs, M.D., F.R.C.S., Premier-house, Gregory-boulevard.
Nuneaton—E. N. Nason, M.D., M.R.C.S., Manor court-road.
Oakengates—G. W. Brown, M.D., C.M., The Limes.
Oldbury—J. E. Harper, M.R.C.S., L.R.C.P., 16, Church-square.
Oldham—Alfred H. Godson, M.B., F.R.C.S., 63, Union-street, West Oldham
Ormskirk—
Orrell—K. Fraser, M.B., Ch.B., Ashleigh-house.
Otley—R. E. Williamson, L.R.C.P., L.R.C.S., Weirside.
Oxford—A. G. Gibson, M.D., F.R.C.P., 27, Banbury-road.
Paignton—
Peterborough—J. Walker, M.B., B.C., M.R.C.S., L.R.C.P., 33, Westgate.
Petersfield—Hugh S. Jeffries, B.A., B.M., B.Ch., 15, High-street.
Plymouth—
Pontefract—
Pontypool—
Poole—G. S. Small, M.D., C.M., "Dursley," 8, Longfleet-road.
Portland—T. Howard, M.B., B.Ch., Fortune's-well.
Prescot—S. M. Green, M.R.C.S., L.R.C.P., 13, Church-street.
Preston—
Queensbury—
Radcliffe—
Ramsgate { G. E. Halstead, M.D., M.R.C.S., L.R.C.P., Albion Hill-house.
 { A. F. Powell, M.B., C.M., Minister.
Rastrick—
Rawmarsh—J. Picken, M.B., C.M., Park-gate.
Rawtenstall—

- Reading*—G. H. R. Holden, M.D., B.C., M.R.C.S., L.R.C.P., St. Kilda, 8, Bath-road.
- Redcar*—A. S. Robinson, M.B., B.C., Dundas-Villa.
- Redditch*—E. Protheroe Smith, M.R.C.S., L.R.C.P., Richmond-house, Prospect-hill.
- Redruth*—Messrs. F. and W. Hichens, Carnview.
- Reigate*—
- Richmond, Surrey*—Thomas A. Matthews, M.B., M.R.C.S., L.R.C.P., 6, The Green.
- Rickmansworth*—H. J. Cardew, M.B., B.Ch. M.R.C.S., L.R.C.P., Shire-lane, Chorley Wood.
- Ripon*—J. C. R. Husband, M.D., L.R.C.P., M.R.C.S., The Crescent.
- Rishton*—J. E. Bowes, M.B., C.M., Sherwood.
- Rochdale*—Laurence Kilroe, M.D., Ch.B., 494, Manchester-road.
- Rochester*—Clement White, M.D., Star-hill.
- Romford*—S. R. Wright, M.R.C.S., L.R.C.P., Aberdour House, 4, Western-road.
- Romsey*—R. C. Bartlett, M.R.C.S., L.R.C.P., The Limes.
- Rotherham*—E. Arthur Coldrey, M.D., M.R.C.S., Chatham House.
- Rowley-Regis*—J. G. Beasley, L.R.C.P., Mountfort-house, Blackheath, Staffs.
- Royston*—Charles W. Windsor, M.D., M.R.C.S., L.R.C.P., The Rookery.
- Rugby*—Ronald Smith, M.B., B.Ch., 3, Horton Crescent.
- Runcorn*—A. MacLennan, M.B., C.M., Grove-house.
- Rushden*—C. R. Owen, L.R.C.P., M.R.C.S., Highfield.
- Ryde, I. of W.*—E. Leslie Horsburgh, M.D., B.S., "Eastmount" Dover-st.
- Ryhope*—J. H. Robertson, M.B., C.M., Church Ward.
- Ryton*—J. W. Smith, M.D., C.M., Balgonie-house.
- Saffron Walden*—J. Dudgeon Oliver, M.B., F.R.C.S., The Grange, Church-street.
- Salisbury*—T. W. M. Dunn, M.A., M.B., B.Ch., M.R.C.S., L.R.C.P., 61, New-street.
- Sandown, I. of W.*—R. Morton Hewitt, M.D., B.Ch., "Summerlea."
- Scarborough*—
- Seaham Harbour*—L. G. Dillon, M.D., Tempest-house.
- Sedgley*—John Biggam, M.D., Prospect-house, Upper Gornal.
- Sevenoaks*—F. M. Burnett, M.D., M.R.C.S., L.R.C.P., 34, High-street.
- Shanklin*—
- Sheffield*—Archibald Young, M.B., M.R.C.S., L.R.C.P., 378, Ecclesall Road.
- Shepton Mallet*—C. R. Bishop, M.R.C.S., Bloomfield-house.
- Shifnal*—Sydney B. Legge, M.D., Idsall-house.
- Shrewsbury*—H. Willoughby Gardner, M.D., M.R.C.S., L.R.C.P., 23, St. John's-hill.
- Sittingbourne*—John S. Clarke, M.B., Ch. B., 70, East-street.
- Sleaford*—J. H. Pim, L.R.C.P., L.R.C.S., 60, Southgate.
- Slough*—
- Smethwick*—Ewart Ashton, M.B., Ch.B., The Limes, St. Paul's-road.
- Solihull*—A. V. Bernays, M.R.C.S., The Gables.
- Southall*—A. B. Brook, M.B., Ch.B., 2, Osterley Park-road, Middlesex.
- Southampton*—G. Hearn Parry, M.B., C.M., Ventnor, 34, Howard-road.
- Southborne-on-Sea*—W. E. Facey, M.B., M.R.C.S., Sterlings.

- Southend*—H. Walmesley Greenwood, M.R.C.S., L.R.C.P., 8, Warrior Square.
- Southport*—P. Ashworth, M.D., F.R.C.S., Gifford-house, 65, Leyland-road.
- Southsea* { John Phillips, M.B., C.M., L.R.C.P., L.R.C.S., "Watermere,"
Osborne-road.
Bertram A. W. Stone, M.B., B.Ch., M.R.C.S., L.R.C.P.,
Haslemere, Clarendon-road, East Southsea.
- South Shields*—R. Crosby, M.B., M.R.C.S., 13, Ogle-terrace.
- Southwick-on-Wear, Durham*—J. J. Carruthers, M.B., C.M., Park-house.
- Spalding*—S. H. Perry, M.R.C.S., L.R.C.P., The Master's Lodge.
- Spilsby, Lincs.*—L. T. Dean, M.B., M.R.C.S., Lythe-house.
- St. Albans*—Sidney H. Clarke, M.D., M.R.C.S., L.R.C.P., 22, Upper Marlboro'-road.
- St. Annes-on-Sea*—Harry Merrall, M.B., Ch.B., 26, North-promenade.
- St. Helens, Lancs.*—James Reid, M.B., Cotham-street.
- St. Ives, Cornwall*—P. Best, jun., M.R.C.S., L.R.C.P., 16, The Terrace.
- St. Ives, Hunts.*—W. R. Grove, M.D., Slepe-house.
- St. Leonards-on-Sea*—W. Bolton Tomson, M.D., M.R.C.S., L.R.C.P., 54, Tower-road West.
- St. Mary Cray*—A. Tennyson Smith, M.D., C.M., The Cottage.
- Stafford*—Charles Reid, O.B.E., M.B., C.M., The Diglake.
- Staines*—William Dale, M.R.C.S., L.R.C.P., "Elmsleigh," High-street.
- Stalybridge*—W. J. Hancock, M.R.C.S., L.R.C.P., Wakefield-road.
- Stamford*—W. A. Hawes, M.B., B.S., D.P.H., 19, St. George's-square.
- Standish*—
- Stanley, Durham*—J. Charles, M.D., Cromarty-house.
- Stanley, Yorks.*—W. B. Evans, M.B., C.M., "Calder Bank."
- Staveley, Derby*—A. Court, M.R.C.S., L.R.C.P.
- Stocksbridge, Yorks.*—W. M. Robertshaw, M.B., C.M., Knoll Top.
- Stockport*—F. W. Schofield, M.B., B.S., 222, Wellington-road.
- Stockton-on-Tees*—R. K. Merson, M.B., Ch.B., F.R.C.S., Bishopton-house.
- Stoke-on-Trent*—Guy R. Hind, M.B., B.S., 2, Brook-street.
- Stone*—W. H. C. Candler, M.R.C.S., L.R.C.P., 8, High Street.
- Stonehouse, Devon*—T. N. Leah, M.R.C.S., L.R.C.P., 78, Durnford-street.
- Stourbridge*—C. J. C. Cooke, M.R.C.S., L.R.C.P., Union-terrace, Enville-st.
- Stratford-on-Avon*—William F. Box, M.B., M.R.C.S., L.R.C.P., Bridge-h'se.
- Strood*—A. C. A. Packman, M.D., M.R.C.S., "The Friary."
- Sudbury*—H. D. King, M.A., M.D., C.M., 53, Friar-street.
- Sunderland*—Noel F. Rowstron, M.D., 58, John-street.
- Sunningdale*—
- Sutton, Surrey*—G. H. J. Hooper, M.D., M.R.C.S., L.R.C.P., Worcester-house.
- Sutton-in-Ashfield*—J. A. O. Briggs, M.D., F.R.C.S., Premier-house, Gregory-boulevard, Nottingham.
- Swadlincote*—J. H. Moir, D.S.O., M.C., M.D., D.P.H., Brook-house.
- Swansea*—G. Arbour Stephens, M.D., B.S., 61, Walter-road.
- Swindon*—J. C. Maclean, M.B., C.M., Swindon-house.
- Swinton, Lancs.*—J. P. Williams, M.D., M.R.C.S., L.R.C.P., Broomfield.
- Tamworth*—A. E. Richardson, M.D., M.R.C.S., The Hollies.
- Taunton*—Alfred J. H. Iles, M.R.C.S., L.R.C.P., Shutterne-house.
- Teddington*—

- Teignmouth*—F. Stanley Piggott, M.R.C.S.Eng., L.R.C.P.Lond., “Oakfield.”
- Tewkesbury*—M. Elder, M.B., C.M., Leven-house.
- Thornhill, Yorks.*—
- Tipton*—
- Tiverton*—C. E. Liesching, L.R.C.P., M.R.C.S., The Great-house, St. Peter-street.
- Todmorden*—John de Ville Mather, M.D., Claremont.
- Tonbridge*—G. L. Bunting, M.D., M.R.C.S., L.R.C.P., 27, Lyons-crescent.
- Torquay*—
- Trowbridge*—Leonard Crossley, M.D., Edin., County Offices.
- Truro*—H. C. Sharp, M.B., B.C., 18, Lemon-street.
- Tunbridge Wells*—E. A. Starling, M.B., M.R.C.S., L.R.C.P., Marston-lodge, Mount Ephraim Road.
- Twerton*—H. C. Heathcote, M.B., B.S., Twerton-villa.
- Tyldesley-cum-Shakerley*—
- Tynemouth*—
- Ulverston*—R. C. Bowman, M.D., M.R.C.S., L.R.C.P., Lightburne-house.
- Uxbridge*—
- Wakefield*—W. K. Clayton, M.D., L.R.C.P., L.R.C.S.E., Grove-house.
- Walker-on-Tyne*—(See Newcastle-on-Tyne).
- Wallington*—R. S. Johnson, M.D., D.P.H., 1, Queenswood-avenue.
- Walmer*—S. B. Hulke, F.R.C.S., Ivy-house.
- Walsall*—George Morris, M.R.C.S., L.R.C.P., 70, Lichfield Street.
- Waltham Abbey*—William Thomson, M.B., C.M., Fordoun-house.
- Walton-on-Thames*—N. Rushworth, L.R.C.P., M.R.C.S., Beechfield.
- Ware*—W. G. Stewart, M.R.C.S., L.R.C.P.
- Warrington*—J. S. Manson, M.D., D.P.H., 14, Bold-street.
- Warwick*—
- Watford*—C. Herbert Hall, M.D., C.M., 30, Upton-road, Watford.
- Wath-on-Dearne*—G. H. Johnston, M.D., C.M., West-house.
- Wavertree*—
- Wednesbury*—E. A. Dingley, M.D., M.R.C.S., Brunswick-house, Holyhead-road.
- Wellingborough*—
- Wellington, Salop*—G. Wed, M.A., M.B., B.Ch., M.R.C.S., L.R.C.P., Tyrone house.
- Wellington, Somerset*—W. Spettigue, M.B., C.M., Doreen.
- West Bromwich*—K. H. Gill, M.B., Ch.B., Millvale, 73, Birmingham-road.
- West Kirby*—
- Westhoughton*—
- Weston-super-Mare*—
- Weybridge*—H. S. Willson, M.D., B.C., D.P.H., 2, Oatlands-drive.
- Weymouth*—G. G. Morrice, M.D., M.R.C.P., 17, Royal-terrace.
- Whitby*—E. Baines, M.B., B.C., D.P.H., Lorne-villa.
- Whitchurch, Salop*—
- Whitehaven*—G. B. Muriel, B.A., M.R.C.S., L.R.C.P., 80, Lowther-street.
- Whitley Bay*—J. E. Nicholson, M.B., Ch.B., Shellacres, Monkseaton.
- Whitstable*—F. P. Piper, M.R.C.S., L.R.C.P., King’s Leigh.
- Whitworth, Lancs.*—T. J. L. Forbes, M.B., C.M.

- Wigan*—D. Macleod, M.B., Ch.B., 31, Upper Dicconson-street.
Wigston Magna—A. N. Barnley, L.R.C.P., L.R.C.S., Kingswood-lodge.
Willenhall—Gerald J. Moore, M.B., B.Ch., The Grange, New-road.
Willington, Durham—E. Brewis, M.D., Curriemyre.
Willington Quay—T. Aitchison, C.M., L.R.C.P., L.R.C.S., Holmwood.
Wimbiedon—Martin Randall, M.D., F.R.C.S., The Lodge, 2, Leopold-road.
Winchester—Arthur E. Bodington, M.D., "Rooksacre."
Windsor—F. J. Hathaway, M.D., Ch.B., "Langholm."
Winsford—H. Leak, L.R.C.P., M.R.C.S., Dingle-house.
Wisbech—W. Groom, M.D., M.R.C.S., Sulehay-house.
Woking—
Wolstanton—W. E. L. Horner, M.D., M.R.C.S., L.R.C.P.
Wolverhampton—T. E. Hastings, M.C., M.B., Ch.B., 26, Waterloo-road.
Wombwell—D. B. Foley, L.R.C.P., L.R.C.S., King's-road.
Woolston, Hants—Gerald H. Pridham, M.R.C.S., L.R.C.P., Woolston-lodge.
Worcester—George W. Crowe, M.D., Thorneloe-lodge, 29, Barbourne-road.
Workington—C. McKerrow, M.B., C.M.
Worksop—G. L. Kemp, M.D., M.R.C.S., L.R.C.P., 33, Potter-street.
Worthing—R. C. Hutchinson, M.D., D.P.H., Carlingford, Salisbury-road.
Wrexham—John E. H. Davies, M.R.C.S., Plas Darland.

Yarmouth—William Wyllys, M.R.C.S., L.R.C.P., L.S.A., 25, King-street.
Yeovil—Harold R. Unwin, M.A., M.B., B.C., F.R.C.S.Eng., Kingston-house.
York—W. A. Evelyn, M.D., M.R.C.S., L.R.C.P., 33, Bootham.
-

LIST OF CHAIRMEN OF PUBLIC DINNERS.

- 1868—The late Right Hon. SIR LAWRENCE PEEL
(Chairman of the General Committee).
- 1870—The late Right Hon. SIR LAWRENCE PEEL,
in the absence of the Lord Mayor.
- 1872—The late Lord BISHOP OF WINCHESTER
(Dr. Samuel Wilberforce).
- 1874—The late Lord BISHOP OF WINCHESTER
(Dr. Harold Browne).
- 1876—The late Right Hon. the EARL OF SELBORNE.
- 1878—The late Right Hon. the EARL OF CARNARVON.
- 1880—The late Right Hon. the EARL OF ROSEBERY, K.G.
- 1883—His Royal Highness the late PRINCE LEOPOLD,
DUKE OF ALBANY, K.G. (President of the
Hospital).
- 1887—His Royal Highness the late DUKE OF CAMBRIDGE,
K.G.
- 1896—The late SIR RICHARD E. WEBSTER, Bart.,
G.C.M.G., Q.C., M.P. (The Right Hon. VISCOUNT
ALVERSTONE).
- 1906—The late Field-Marshal the Right Hon. EARL
ROBERTS, V.C., K.G., O.M.

THE ROYAL NATIONAL HOSPITAL FOR CONSUMPTION, VENTNOR

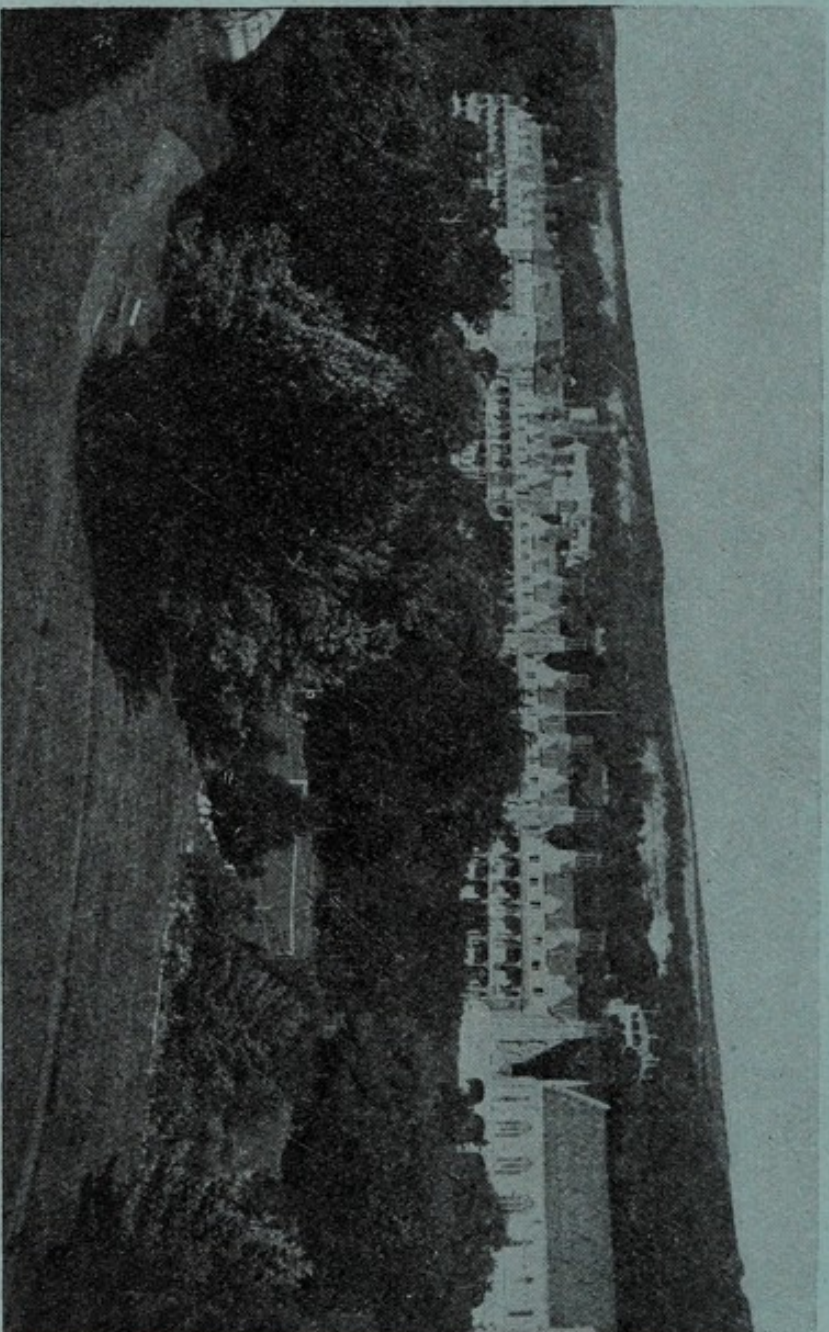

The Hospital accommodates 157 Patients.

Bed-rooms, Sitting-rooms, Balconies and Verandahs face the South and overlook the Sea.