

## **Annual report of the Royal Manchester Children's Hospital : 1938.**

### **Contributors**

Royal Manchester Children's Hospital.

### **Publication/Creation**

Manchester : [publisher not identified], 1938

### **Persistent URL**

<https://wellcomecollection.org/works/nysn3fht>

### **License and attribution**

This work has been identified as being free of known restrictions under copyright law, including all related and neighbouring rights and is being made available under the Creative Commons, Public Domain Mark.

You can copy, modify, distribute and perform the work, even for commercial purposes, without asking permission.



Wellcome Collection  
183 Euston Road  
London NW1 2BE UK  
T +44 (0)20 7611 8722  
E [library@wellcomecollection.org](mailto:library@wellcomecollection.org)  
<https://wellcomecollection.org>

hanco.

ROYAL MANCHESTER  
CHILDREN'S HOSPITAL  
PENDLEBURY.

•

ONE HUNDRED AND <sup>TENTH</sup>~~NINTH~~  
ANNUAL REPORT

*For the Year ended 31st December, 1938.*

•

*Hospital :*  
PENDLEBURY, MANCHESTER.

*Zachary Merton Home :*  
PENDLEBURY, MANCHESTER.

*Out-Patients' Department :*  
GARTSIDE STREET, MANCHESTER.

*Sea-side Home :*  
LYTHAM ST. ANNES.



RECEIVED
LIBRARY
WS 28
.B C 5
R 88
1938



22501626309

# CONTENTS.



	PAGE
Trustees .....	1
Board of Governors and Committees .....	2 & 3
Medical Staff and Officers .....	4 & 5
Convalescent Home Committee .....	6
Days of Attendance—Visiting Staff .....	6
Ladies' Council .....	7
History of the Hospital .....	8 & 9
Cots Endowed .....	10
„ Maintained .....	13
„ Ladies' Council .....	13
Forms of Bequest .....	14
Annual Meeting .....	15
General Report .....	18
Statistics .....	26
Medical Report .....	27
List of Operations—Hospital .....	32
Diseases of Patients—Hospital .....	33
Residences of In-Patients and Out-Patients .....	40
Subscribers—Life .....	43
Subscription Form .....	facing 44
Banker's Order .....	45
Subscriptions—Annual .....	45
Donations .....	64
„ Collecting Boxes .....	74
„ Congregational Collections .....	76
„ Workpeoples' Collections .....	78
„ From Central Funds .....	79
„ For Special Objects .....	79
„ Cot of Gratitude Fund .....	80
„ Christmas Festivity Fund .....	82
Gifts Acknowledged .....	84
Extracts from letters from grateful parents .....	92
Auditors Certificate .....	96
Accounts—Income and Expenditure .....	96A
„ Convalescent Home .....	98
„ Legacies Suspense .....	99
„ Special Colliery Fund .....	99
„ Pension Reserve .....	99
„ Capital .....	100 & 101
„ Balance Sheet .....	102 & 103
„ Investments .....	104
„ Laundry .....	105
Rules of the Hospital .....	106



Form 21.

*Library*  
**ROYAL MANCHESTER CHILDREN'S HOSPITAL**  
PENDLEBURY, MANCHESTER

**A 7 JUN 1939** FOUNDED 1829.

DISPENSARY: GARTSIDE STREET, MANCHESTER.  
CONVALESCENT HOME: LYTHAM ST. ANNES.

With Compliments from the Secretary.

*ack'd. 7/6/39*  
*R. J. G. G. G.*

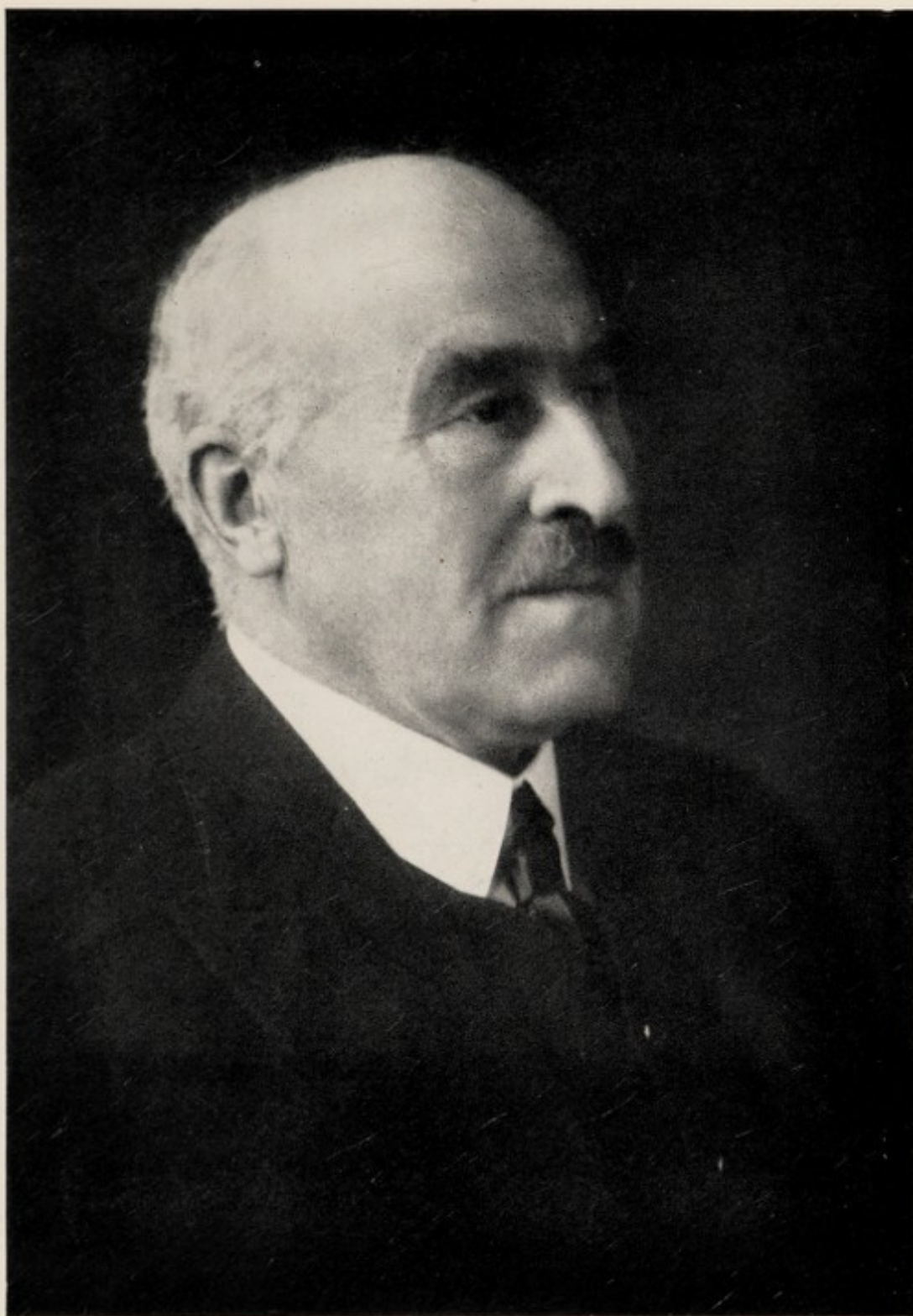

THE RT. HON. LORD COLWYN, P.C.  
PRESIDENT OF THE HOSPITAL.





Digitized by the Internet Archive  
in 2019 with funding from  
Wellcome Library

<https://archive.org/details/b31706939>

# Royal Manchester Children's Hospital, PENDLEBURY.

---

FOUNDED 1829.

---

THE ONE HUNDRED AND TENTH

## Annual Report

FOR THE YEAR

1938.

---

Hospital:  
Pendlebury, Manchester.

Sea-side Home:  
Lytham St. Annes.

Out-patients' Department:  
Gartside Street, Manchester.

Zachary Merton Home:  
Pendlebury, Manchester.

---

### PATRONS.

THE RIGHT REV. THE LORD BISHOP OF MANCHESTER.  
THE RIGHT WORSHIPFUL THE LORD MAYOR OF  
MANCHESTER.  
THE RIGHT WORSHIPFUL THE MAYOR OF SALFORD.

### Trustees :

MR. P. M. OLIVER, C.B.E. THE HON. H. CON. SMITH.  
MR. G. A. T. TUCHET-JESSON, M.B.E.

### President :

THE RT. HON. LORD COLWYN, P.C.

### Vice-Presidents :

SIR G. W. AGNEW, Bart.	MR. FRANK H. ROBY.
MR. ALFRED K. ARMITAGE, J.P.	MR. A. V. SUGDEN, J.P.
MR. PETER EADIE.	MR. JAMES SILLAVAN
MR. H. A. HEYWOOD.	MR. G. A. T. TUCHET-JESSON, M.B.E.

---

### The Objects of the Institution are :

- 1.—THE MEDICAL AND SURGICAL TREATMENT OF POOR CHILDREN.
- 2.—THE ATTAINMENT AND DIFFUSION OF KNOWLEDGE REGARDING THE DISEASES OF CHILDREN.
- 3.—THE TRAINING OF NURSES.



# BOARD OF GOVERNORS FOR 1939.

(WITH POWER TO ADD TO THEIR NUMBER.)

**Chairman**—MR. ALAN D. ROBERTSON.

**Vice-Chairman**—MR. F. S. STANCLIFFE, B.A.

THE PRESIDENT, HONORARY PHYSICIANS, HONORARY  
SURGEONS AND ORTHOPÆDIC SURGEON, *ex-officio*.

MR. ALFRED K. ARMITAGE, J.P.	MR. P. LINDLEY, J.P.
MR. H. W. BOOTH.	MRS. JOHN ORR.
MRS. A. L. DUNN.	MR. JAMES SILLAVAN.
MR. PETER EADIE.	THE HON. H. CON. SMITH.
MR. T. FOULKES.	SIR KENNETH D. STEWART,
MR. R. J. GARRARD.	K.B.E.
MR. C. F. HARWOOD, M.C.	LADY STEWART.
MR. H. A. HEYWOOD.	MR. A. V. SUGDEN, J.P.

MR. G. A. T. TUCHET-JESSON, M.B.E.

## Honorary Treasurer.

THE HON. H. CON. SMITH.

## Honorary Secretary.

MR. JAMES SILLAVAN.

## House Committee.

MR. G. A. T. TUCHET-JESSON M.B.E., *Chairman*.

MRS. A. L. DUNN.	MR. P. LINDLEY, J.P.
MR. R. J. GARRARD.	MRS. JOHN ORR.

THE PRESIDENT, CHAIRMAN OF THE BOARD, PAST CHAIRMEN,  
HONORARY SECRETARY AND HONORARY TREASURER, *ex-officio*.

## Finance Committee.

THE HON. H. CON. SMITH, *Chairman*.

MR. A. K. ARMITAGE, J.P.	SIR KENNETH D. STEWART,
MR. PETER EADIE.	K.B.E.
MR. JAMES SILLAVAN.	MR. A. V. SUGDEN, J.P.

MR. G. A. T. TUCHET-JESSON, M.B.E.

THE CHAIRMAN OF EACH SPENDING COMMITTEE, *ex-officio*.

### Nursing and Household Committee.

MR. ALAN D. ROBERTSON, *Chairman.*

MRS. A. L. DUNN.

| DR. J. F. WARD.

THE CHAIRMAN OF THE BOARD, CHAIRMAN OF THE HOUSE COMMITTEE, VICE-CHAIRMAN OF THE HOUSE COMMITTEE, CHAIRMAN OF THE DISPENSARY COMMITTEE AND HONORARY SECRETARY, *ex-officio.*

### Dispensary Committee.

MR. F. S. STANCLIFFE, B.A., *Chairman.*

DR. H. T. ASHBY.

MR. H. W. BOOTH.

MR. R. J. GARRARD.

MR. J. GOW, F.R.C.S.

DR. C. PAGET LAPAGE.

MR. R. OLLERENSHAW, F.R.C.S.

MRS. JOHN ORR.

SIR KENNETH D. STEWART,  
K.B.E.

LADY STEWART.

DR. J. F. WARD.

THE PRESIDENT, CHAIRMAN OF THE BOARD, PAST CHAIRMEN, HONORARY SECRETARY AND HONORARY TREASURER, *ex-officio.*

### Zachary Merton Home Committee.

MR. JAMES SILLAVAN, *Chairman.*

MR. P. LINDLEY, J.P.

MRS. JOHN ORR.

THE HON. H. CON. SMITH.

LADY STEWART.

MR. A. V. SUGDEN, J.P.

MR. G. A. T. TUCHET-JESSON,  
M.B.E.

THE CHAIRMAN OF THE MEDICAL BOARD, *ex-officio.*



## MEDICAL STAFF, 1939.

### Hon. Consulting Physician :

C. C. HEYWOOD, M.A., M.B., M.R.C.P.

### Hon. Consulting Surgeons :

J. HOWSON RAY, Ch.M., F.R.C.S.

H. H. RAYNER, M.B., F.R.C.S.

### Hon. Consulting Ophthalmic Surgeon :

T. MILNES BRIDE, M.D.

### Hon. Consulting Pathologist :

ARTHUR SELLERS, M.D., C.M., D.P.H.

### Hon. Consulting Radiologist :

W. J. S. BYTHELL, O.B.E., B.A., M.D.

### Honorary Physicians :

C. PAGET LAPAGE, M.D., F.R.C.P.

HUGH T. ASHBY, B.A., M.D., F.R.C.P.

JOHN F. WARD, M.D., F.R.C.P.

### Honorary Assistant Physicians :

T. NORMAN FISHER, M.B., M.R.C.P., D.P.H.

M. L. THOMSON, M.A., M.D., M.R.C.P.

### Honorary Surgeons :

J. GOW, M.B., F.R.C.S.

D. S. POOLE WILSON, M.S., F.R.C.S.

### Honorary Assistant Surgeon :

N. W. BOLTON, M.B., F.R.C.S., L.R.C.P.

### Hon. Orthopaedic Surgeon :

R. OLLERENSHAW, M.D., F.R.C.S.

### Hon. Surgeon for Throat, Nose, and Ear Diseases :

NEVILLE A. J. YOUNG, M.B., B.S., F.R.C.S. (Ed.)

### Hon. Ophthalmic Surgeon :

OGILVIE M. DUTHIE, M.D.

### Hon. Neurological Surgeon :

G. F. ROWBOTHAM, B.Sc., F.R.C.S., L.R.C.P.

### Hon. Dental Surgeon :

P. I. WIGODER, L.R.C.P., L.R.C.S., L.D.S.

### Hon. Radiologist :

H. M. MORRIS, M.D., Ch.B., B.A.O., D.M.R.E.

### Hon. Psychiatrist :

WINIFRED M. BURBURY, M.A., M.B., B.S., D.P.M., M.R.C.S., L.R.C.P.

### Hon. Director of Speech Training :

W. HODGKINS, M.A.

**Pathologist :**

ANNIE E. SOMERFORD, M.D., D.P.H.

**Anaesthetists :**

J. F. O'GRADY, L.A.H.

K. B. PINSON, M.B., Ch.B., M.R.C.S., L.R.C.P.

Mrs. MARGARET O'GRADY, M.B., Ch.B.

**Aural Registrar :**

Mrs. FLORENCE CAVANAGH, B.Sc. M.B., B.S. (Melbourne).

**Resident Medical Officers (Pendlebury) :**

Miss BERYL A. BARLOW, M.B., Ch.B.

KEITH A. MOORE, M.B., B.S. (Sydney)

Miss CONSTANCE M. F. LYTH, M.B., Ch.B.

**Senior Medical Officer (Out-Patients' Department) :**

A. ROTHWELL, M.A., M.R.C.S., L.R.C.P.

**Assistant Medical Officers (Out-Patients' Department) :**

Miss MURIEL L. BENNETT, M.B., Ch.B.

FRED STRATTON, B.Sc., M.B., Ch.B.

Miss M. M. REEKIE, M.B., Ch.B.

Mrs. G. J. GREENHALGH-LOWE, M.R.C.S., L.R.C.P.

---

**OFFICERS.****Lady Superintendent :**

Miss M. R. WALKER, R.R.C.

**Assistant Matron :**

Miss B. HARLAND.

**Sister in Charge of Zachary Merton  
Home :**

Miss C. HAWKSWORTH.

**Out-Patient Sister :**

Miss M. L. McMURTREY

**Pharmacist and Head Dispenser :**

A. TEESDALE, M.P.S.

**Assistant Secretary :**

P. W. FULLER.

**Collector :**

Mrs. A. McCLELLAND.

**Bankers :**DISTRICT BANK LTD.,  
35, King Street, Manchester, 2.**Honorary Solicitors :**Messrs. LINGARDS, SUTTON, ELLIOTT & CO.,  
72, Mosley Street, Manchester, 2.**Honorary Auditors :**Messrs. HALLIDAY, PEARSON & CO., Chartered Accountants,  
11, Spring Gardens, Manchester, 2.**Secretary :**

H. HEARDMAN

The Hospital, Pendlebury,  
SWinton : 2021 & 2022.

Telephones

Out-Patients, Manchester.  
DEAnsgate : 3704 & 3705.



## ATTENDANCES OF THE VISITING STAFF

	<i>At the Hospital, Pendlebury.</i>	<i>At the Out-Patients' Department.</i>
DR. LAPAGE ... ..	Mon., Wed., Fri. ...	Friday.
DR. ASHBY ... ..	Mon., Wed., Fri. ...	Wednesday.
DR. WARD ... ..	Tuesday, Friday ...	Thursday.
DR. FISHER ... ..	Monday, Thursday ...	Tuesday and Saturday.
DR. THOMSON ... ..	Thursday ... ..	Monday.
DR. BURBURY ... ..	.....	Tuesday.
MR. GOW ... ..	Tuesday ... ..	Monday and Thursday.
MR. OLLERENSHAW ...	Friday ... ..	Tuesday.
MR. POOLE WILSON ...	Monday ... ..	Wednesday and Friday.
MR. BOLTON ... ..	Wednesday ... ..	Saturday.
MR. NEVILLE YOUNG	Wednesday ... ..	Monday morning and Thursday afternoon.
DR. MORRIS ... ..	.....	Each Weekday.
MR. WIGODER ... ..	.....	Wednesday.
MR. HODGKINS ... ..	.....	Monday afternoon.

## THE SEA-SIDE HOME,

LYTHAM ST. ANNES.

Telephone : St. Annes 20.

### COMMITTEE.

1939.

Mr. R. J. GARRARD, Chairman.

DR. H. T. ASHBY.	THE HON. H. CON. SMITH.
MR. H. W. BOOTH.	MR. F. S. STANCLIFFE, B.A.
MR. J. GOW, F.R.C.S.	SIR KENNETH D. STEWART,
DR. C. P. LAPAGE.	K. B.E.
MR. R. OLLERENSHAW, F.R.C.S.	LADY STEWART.
MRS. JOHN ORR.	MR. A. V. SUGDEN, J.P.
MR. ALAN D. ROBERTSON.	MR. G. A. T. TUCHET-JESSON,
MR. JAMES SILLAVAN,	M.B.E.
	DR. J. F. WARD.

### LADIES' COMMITTEE.

Hon. Secretary.

Miss D. E. GREAVES.

Miss B. M. BOOTH.	Miss P. LOOKER.
Miss M. CATTERALL.	Miss E. MAKIN.
Miss GARDNER.	Miss K. OPENSHAW.
Miss A. HARVEY.	Miss M. SMITH.
Miss M. HARVEY.	Miss J. SOMERVILLE.
Miss HOLDER.	Mrs. WETTON.
Miss M. JONES.	

### MATRON.

Miss F. JONES.

### HONORARY MEDICAL OFFICER.

E. R. ORMEROD, M.B., Ch.B., F.R.C.S. (Ed.)

## SEA-SIDE HOME.

---

In 1897 Sir William Agnew, Bart., built at his sole expense a Convalescent Home at Lytham St. Annes. There is accommodation for 30 children (in four wards), and a staff of eight. There are two large playrooms, an open-air verandah with a south aspect, and out of doors, a shelter, croquet lawn, and sandhills.



SEA-SIDE HOME, LYTHAM ST. ANNES.





## LADIES' COUNCIL.

---

### President.

THE LADY MAYORESS OF MANCHESTER.

### Vice-President.

THE MAYORESS OF SALFORD

### Chairman.

MR. A. V. SUGDEN, J.P.

### Hon. Treasurer.

THE HON. H. CON SMITH.

### Hon. Secretary.

MR. C. F. HARWOOD, M.C.

### Council.

THE COUNTESS OF ELLESMERE.	MRS. FEARNLEY.
LADY FORBES ADAM.	MRS. GORTON.
LADY DONNER.	MRS. GRANGE.
LADY KATHARINE HARDY.	MRS. GREENALL.
LADY LEIGH.	MRS. GRIFFIN.
MRS. A. BARNES.	MRS. HAYES.
MRS. J. A. BLAND.	MRS. HOARE.
MRS. R. S. BODDINGTON.	MRS. P. W. KESSLER.
MRS. WILLIAM BROWN, M.B.E.	MRS. MACMILLAN.
MRS. M. CAMERON.	MRS. RUPERT MASON.
MRS. GEORGE COMBER.	MRS. NORRIS.
MRS. CRAWFORD.	MRS. L. SCOTT.
MRS. ELTON.	MRS. REGINALD TATTON.

### Executive Committee.

MRS. ARNFIELD.	MRS. C. HARLOW.
MRS. BEESLEY.	MRS. HARTLEY.
MRS. N. BLOND.	MRS. JOSEPH JONES.
MRS. BRITTAIN.	MISS E. C. LASLETT.
MRS. H. P. CONIBEAR.	MISS MONTGOMERY.
MRS. A. A. COOKE.	MRS. ORR.
MRS. F. W. COOPE, Jr.	MRS. SCHNEIDER.
MRS. COWAN.	THE HON. MRS. H. CON. SMITH.
MRS. DUNN.	LADY STEWART.
MISS EDITH ELLISON.	MRS. TUCHET-JESSON.
MISS EMERSON.	MRS. JOS. WALSHAW.
MISS FLETCHER.	MRS. J. F. WARD.
MRS. GLADWELL.	MRS. WEST.
MISS D. E. GREAVES.	MRS. J. WHITEHEAD.
MRS. SYDNEY HALL.	MRS. A. P. WOOD.

### Offices of the Ladies' Council:

42, PRINCESS STREET, MANCHESTER, 1.



## The Royal Manchester Children's Hospital.

---

The Hospital was founded in 1829, in Ridgefield, Manchester. In 1852, a small Hospital was established in North Parade. Owing to want of room, and the desirability of having a special Ward for Infectious Diseases, the Hospital was removed to Bridge Street in 1858.

The Old Dispensary was built in 1868.

In order to enable the patients to have the benefit of better air, the land at Pendlebury, on which the present building stands, was purchased at a cost of £450 per acre, and the Hospital was opened in 1873.

By means of a Bazaar held at the Free Trade Hall (which raised £24,000) and other generous gifts, the Hospital was completed and formally opened on 30th January, 1878.

Appealing in 1904 for the purpose of erecting a new Dispensary at a cost of £20,000, the Residuary Legatees of the late Mr. GODFREY ERMEN provided the Board with £12,000 to complete the amount required, and the new "GODFREY ERMEN MEMORIAL DISPENSARY" was opened on 7th March, 1907. The Residuary Legatees gave a further £5,000 to provide a new Massage Department, which was opened in 1922.

The CONVALESCENT HOME at Lytham St. Annes was presented to the Hospital in 1897 by Sir WILLIAM AGNEW, Bart.

In 1919, £10,000 was received from the late Mr. JESSE HAWORTH.

In 1920 a grant of £20,000 was made by the Committee of the National Relief Fund.

In 1923 the name of the Hospital was altered to the Royal Manchester Children's Hospital by gracious command of His Late Majesty King George V.

In 1924 a new Nurses' Home was opened on 8th December, by the Earl of Derby, K.G., P.C.

In 1927 £5,000 was received from the late Mr. Charles E. Craston.

In 1927-8 £18,000 was received from the late Mrs. Hannah Heynssen and the late Miss Rosina Lipman.

In 1930 £6,556 was received from the late Mr. Joseph Hugh Monk.

In 1930 The Westwood Estate, approximately five acres, was purchased for the sum of £7,500.

In 1935 the sum of £32,819 1s. 2d. was received from the estate of the late Mr. John Edward Yates.







COTS ENDOWED IN PERPETUITY—*continued.*

		<i>Bed No.</i>	<i>Ward.</i>
1935	The Ald. and Mrs. William Henry Wainwright Cot.... ..		Zachary Merton
1935	„ Manchester and Salford Hospital Saturday Fund Cot .... ..		Zachary Merton
1935	„ Lord Colwyn Cot .... ..		Zachary Merton
1935	„ Alan V. Sugden Cot .... ..		Zachary Merton
1935	„ Mrs. Alan V. Sugden Cot .... ..		Zachary Merton
1936	„ Emma Bartlett Cot.... ..		Zachary Merton
1936	„ Marian Bartlett Cot .... ..		Zachary Merton
1936	„ Mr. and Mrs. Stewart Barnett Cot....		Zachary Merton
1937	„ King George V. Memorial Fund (Manchester) Cot .... ..	26	Borchardt
1937	„ King George V. Memorial Fund (Swinton and Pendlebury) Cot ....		
1937	„ Harriet Hannah Hines of Fairfield, Droylsden Cot .... ..		Zachary Merton
1937	„ Helen Woolley Winterbottom Cot ....		Zachary Merton
1938	„ Amy Florence Ingram Cot .... ..		Zachary Merton

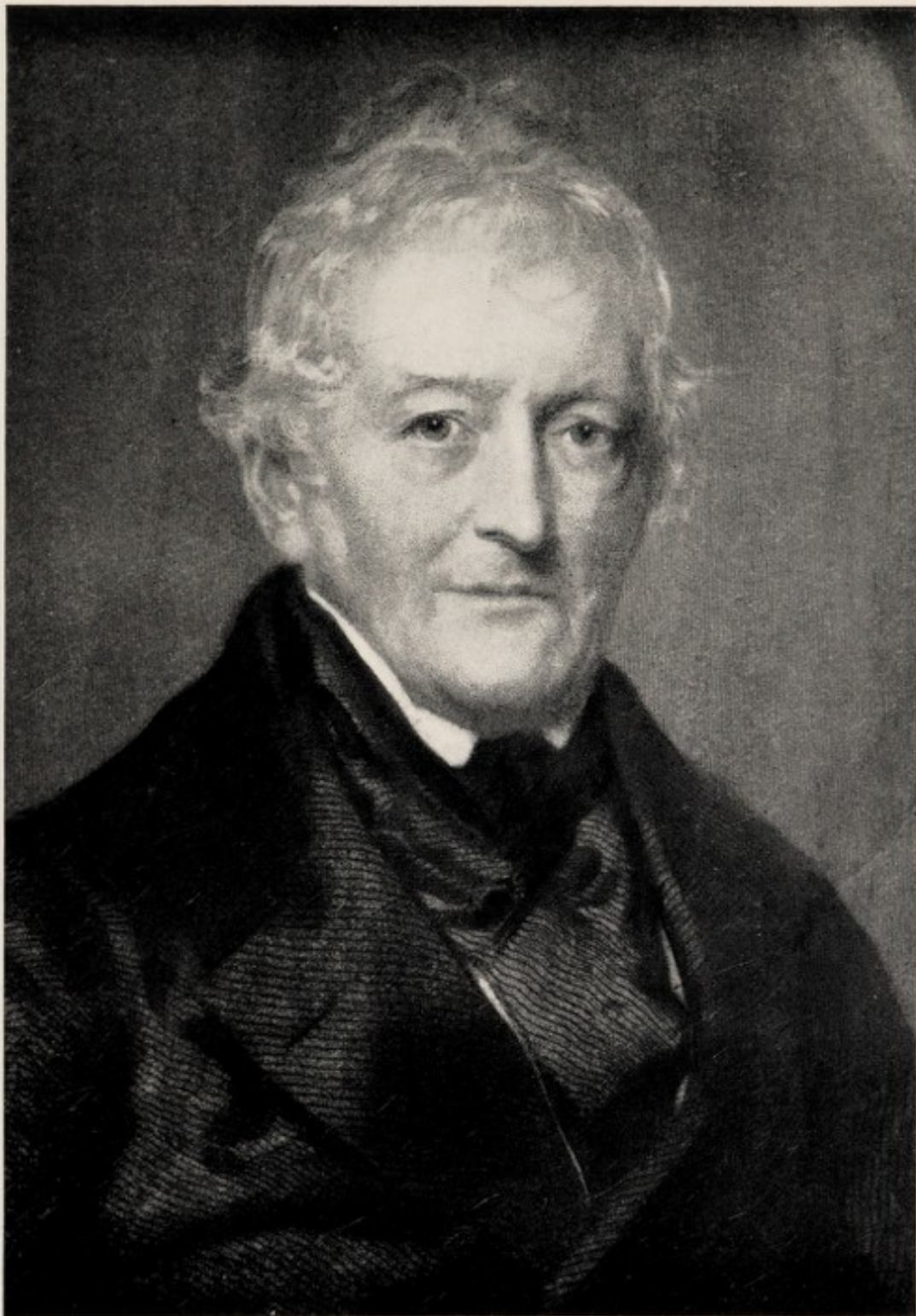

DANIEL GRANT.

One of Charles Dickens' immortal "Cheeryble Brothers," who on November 27th, 1828, was present at the foundation meeting of the Hospital.





## Cots maintained by Annual Payment

			Bed No.	Ward
1921	THE "LYRIC" COT (Lyric Musical Society, Swinton) ...	...	1	Wrigley
1921	" " "BURNS-SCOTT" COT ...	...	2	Wrigley
1922	" " ANDREW KNOWLES' EMPLOYEES' BENEVOLENT FUND COT ...	...	3	Wrigley
1924	" " MANCHESTER CITY POLICE AND FIRE BRIGADE COT ...	...	5	Wrigley
1925	" " ASHTON BROTHERS AND CO., LTD., WORKPEOPLE'S HOSPITAL FUND COT ...	...	6	Wrigley
1925	" " "ANGLER" COT (West Salford Angling Association)	...	7	Wrigley
1926	" " LORD NORTHCLIFFE MEMORIAL COT ("Daily Mail," Manchester) ...	...	8	Wrigley
1926	" " PRUDENTIAL ASSURANCE CO., LTD. (Four) COTS ...	9 to 12	Wrigley	
1926	" " ALLIED INSURANCE CLUB COT ...	...	13	Wrigley
1926	" " TODMORDEN DISTRICT NURSING ASSOCIATION AND HOSPITAL FUND COT ...	...	14	Wrigley
1928	" " CO-OPERATIVE WHOLESALE SOCIETY LIMITED COT ...	...	20	Wrigley
1928	" " LEWIS'S CUSTOMERS COT (Supported by Annual Christmas Appeals) ...	...	21	Wrigley
1928	" " MANCHESTER AND SALFORD LICENSED TRADE COT ...	...	17	Wrigley
1929	" " "Manchester City News" FELLOWSHIP COT ...	...	26	Wrigley
1929	" " WOOLWORTH, F. W. & CO. LTD., Branches 4, 77, 230, 443, 458, and 481 ...	...	24	Wrigley
1930	" " GEORGE PEMBERTON COT ...	...	25	Wrigley
1930	" " CHLORIDE ELECTRICAL STORAGE CO., LTD., WORKS EMPLOYEES' COT ...	...	18	Wrigley
1930	" " VULCAN BOILER & GENERAL INSURANCE CO., LTD., COT	...	23	Wrigley
1931	" " REFUGE ASSURANCE CO., LTD., COT ...	...	22	Wrigley
1932	" " MANCHESTER AND DISTRICT PARKS LADIES' AMATEUR BOWLING ASSOCIATION COT ...	...	12	Borchardt
1938	" " CHORLTON-CUM-HARDY GOLF CLUB, LADIES' SECTION	...	Merton Home	

## The following Districts contributed during 1938, to the Ladies' Council and maintained Cots.

Ward	Ward
*Alderley Edge & Wilmslow (three cots) ... Borchardt	*Leigh ... Victoria
*Altrincham and Bowdon (two cots) ... Victoria	*Little Hulton ... Borchardt
*Atherton (two cots) ... Victoria	Lymm ...
*Bolton (two cots) ... Victoria	*Lytham St. Annes ... Con. Home
*Bramhall and Cheadle Hulme	*Monton ... Victoria
*Bury (two cots) ... Victoria	New Mills ... Victoria
*Denton ... Borchardt	*Northenden ... Victoria
*Didsbury, Cheadle and Gatley (two cots) ... Victoria	*Radcliffe and Whitefield (four cots) ... Borchardt
*Disley ... Victoria	*Rusholme and Victoria Park Victoria
*Eccles and Hope ... Victoria	*Sale and Ashton-on-Mersey Borchardt
*Eccles School Children ... Victoria	*Swinton, Pendlebury, and Irlams-o'th'-Height... Victoria
*Farnworth (two cots) ... Borchardt	*Tyldesley (two cots) ... Borchardt
*Hale (two cots) ... Victoria	*Walkden (four cots) ... Victoria
*Heaton Chapel ... Borchardt	*Whaley Bridge ... Victoria
*Heaton Mersey ... Borchardt	*Whalley Range ... Victoria
*Heaton Moor ... Borchardt	*Withington and Fallowfield (two cots) ... Borchardt
*Kearsley (two cots) ... Victoria	*Worsley ... Victoria
*Knutsford (two cots) ... Victoria	

Those marked with an asterisk (\*) subscribed the necessary £50 to maintain Cots bearing their respective names.



Please  
Remember the Hospital in your Will.

---

**£1,000 Endows a Bed.**

---

**IF YOU CANNOT ENDOW A BED LEAVE  
SOMETHING, HOWEVER SMALL.**

---

## Forms of Bequest

---

### OF LEGACY.

"I bequeath to the ROYAL MANCHESTER CHILDREN'S  
HOSPITAL of Manchester and Pendlebury the sum of  
free of all death duties to be

\* or to endow applied \*for the general purposes of the said Hospital.  
a bed to be And I declare that the receipt of the Treasurer for the time  
named being of the said Hospital shall be a sufficient discharge  
..... for the said legacy."  
..... Bed

### OF RESIDUE.

"I give devise and bequeath to the ROYAL MANCHESTER  
CHILDREN'S HOSPITAL of Manchester and Pendlebury the  
residue of my estate for the general purposes of the said  
Hospital and I declare that the receipt of the Treasurer for  
the time being of the said Hospital shall be a sufficient  
discharge for the same."

NOTE.—*Property of all kinds, real or personal, including  
land of any tenure, may now lawfully be given by Will to  
the Hospital.*



ROYAL MANCHESTER CHILDREN'S HOSPITAL—  
THE GODFREY ERMEN MEMORIAL DISPENSARY,  
GARTSIDE STREET, MANCHESTER.





## ANNUAL MEETING, 1939.

---

THE One-hundred-and-tenth Annual General Meeting of the Governors, Subscribers and Friends of the Hospital, was held on Monday, 6th March, 1939, in the Lord Mayor's Parlour, Town Hall, Manchester.

THE LORD MAYOR (Mr. Alderman E. J. Hart, J.P.) presided, and he was supported by the Right Hon. Lord Colwyn, P.C.; the Lady Mayoress; the Mayor of Swinton and Pendlebury; Sir Robert A. Burrows, J.P.; Mr. Alan D. Robertson, Chairman of the Board; Mr. James Sillavan, Honorary Secretary; and Mr. J. Gow, Chairman of the Medical Board.

The following Members of the Board and Medical Board were present: Messrs. H. W. Booth, T. N. Fisher, C. C. Heywood, P. Lindley, F. S. Stancliffe, A. V. Sugden, G. A. T. Tuchet-Jesson, J. F. Ward, Sir Kenneth D. Stewart, Mrs. A. L. Dunn, Mrs. J. Orr, and Lady Stewart, and about 70 Subscribers and Friends.

The notice convening the Meeting was taken as read.

The Minutes of the last Annual General Meeting held on 14th March, 1938, were taken as read.

Mr. JAMES SILLAVAN presented the General Report.

In the absence of the Hon. H. CON SMITH, Hon. Treasurer, Mr. JAMES SILLAVAN presented the Statement of Accounts and Financial Report.

Mr. JOHN GOW presented the Report of the Medical Board.

### *First Resolution.*

Moved by Mr. ALAN D. ROBERTSON, seconded by Mr. F. S. STANCLIFFE, and resolved unanimously:

"That the Reports of the Board of Governors, Hon. Treasurer, and the Medical Board be adopted and printed under the direction of the Board."



*Second Resolution.*

Moved by Sir ROBERT A. BURROWS, J.P., seconded by Mrs. PEMBERTON WOOD, and resolved unanimously :—

“ That the following Nobleman and Gentlemen be elected Honorary Officers for the year :—

*President.*

The Rt. Hon. Lord Colwyn, P.C.

*Vice-Presidents.*

Sir G. W. Agnew, Bart.

Frank H. Roby.

Alfred K. Armitage, J.P.

James Sillavan.

Peter Eadie.

Alan V. Sugden, J.P.

H. A. Heywood.

G. A. T. Tuchet-Jesson, M.B.E.

*Honorary Treasurer.*

The Hon. H. Con. Smith.

*Honorary Secretary.*

Mr. James Sillavan.

*Honorary Solicitors.*

Messrs. Lingards, Sutton, Elliott & Co.

*Honorary Auditors.*

Messrs. Halliday, Pearson & Co., Chartered Accountants.

*Third Resolution.*

Moved by Mr. ALAN V. SUGDEN, J.P., seconded by Sir KENNETH D. STEWART, K.B.E., and resolved unanimously :—

“ That the hearty thanks of this Meeting be given to the Members of the Ladies' Council and the District Committees for their valuable services during the year.”

*Fourth Resolution.*

Moved by Mr. CHARLES SWINGLEHURST, O.B.E., seconded by Lady STEWART, and resolved unanimously :—

“ That the thanks of this Meeting be accorded to the Honorary Medical Staff for their valuable services during the year.”

*Fifth Resolution.*

Moved by Mr. G. A. T. TUCHET-JESSON, M.B.E., seconded by Mr. PETER LINDLEY, J.P., and resolved unanimously :—

“That the thanks of this meeting be accorded to the Salaried Staff of the Hospital and its Branches.”

The Lady Mayoress presented the Medals to the following Nurses for efficient work during the year :—

Nurse Valerie Willis—*Silver Medal.*

Nurse Brenda Merry—*Bronze Medal.*

Nurse Mary Abbott, the winner of the Gold Medal, was unfortunately unable to be present.

*Sixth Resolution.*

Moved by The Right Hon. LORD COLWYN, P.C., seconded by Nurse VALERIE WILLIS (Silver Medallist), and resolved unanimously :—

“That the best thanks of this Meeting be given to The Right Hon. The Lord Mayor of Manchester (Alderman E. J. Hart, J.P.) for presiding.”

---



ROYAL MANCHESTER CHILDREN'S HOSPITAL  
PENDLEBURY.

# 110th Annual Report

FOR THE YEAR ENDED 31st DECEMBER, 1938.

Once again the time has arrived for the Board of Governors to give an account of their stewardship during the past twelve months to the large army of their friends and supporters, and no better start can be made than by thanking them one and all, past and present, for the regular and ungrudging help which has enabled Pendlebury to exist for a century and a decade.

More helpers are still required, and the Governing Body would like to ask that each present subscriber should in the coming year try to add at least one new name to the list which appears at the end of this, their 110th Annual Report.

Contributions to a children's hospital should be regarded not as a charity, but as a sound investment in the future welfare of our nation.

During the past year the Hospital has lost an old and valued friend by the death of Alderman Joseph Crookes Grime, O.B.E., J.P., during his year of office as Lord Mayor of this City. Alderman Grime had given many proofs of his affection for Pendlebury, and his loss is sincerely deplored by all connected with the Hospital.

## **POLICY OF THE HOSPITAL.**

After the rather considerable expansion of the past few years, it is only natural that the Board should have given serious thought to the problems of the future.

Statistics of the population of this country show clearly that over the next quarter of a century there will be a serious decline in the population of children under the age of 14.

This may not be so serious as it sounds if the standard of health can be correspondingly raised, but it is the opinion of the Governing Body that for the immediate future at any rate, attention must now be given to improving and perfecting the Hospital equipment rather than further expansion.

The Board of Governors have therefore committed themselves to this important declaration of policy, and all efforts are now being directed towards this end.



As a first and very necessary step, the entire boiler plant has been renewed at a total cost of £8,678 16s. 10d., a somewhat staggering figure, but rather less than had been estimated. The old plant, installed in 1883, had long been failing and had become quite inadequate for the increased work it had been called upon to do. The work is now complete, and the Hospital will now be adequately served for many years to come, and important economies in the use of fuel will be made. The Board would like to acknowledge their indebtedness to Mr. A. B. Mallinson, M.I.Mech.E., M.I.E.E., who acted as Consulting Engineer.

Nor is this the only direction in which consolidation and improvement have been carried out.

Intensive examination has been given to the important question of Infant Feeding and Management: new Rules for the Control of Infection have been drawn up: a new system of Ward Screens is being tried out with the object of reducing risk of infection, and the results of this experiment already give considerable cause for satisfaction: a detailed scheme for the organization of play supervision has been put into operation at the Zachery Merton Home: important reforms in the Pathological Department are now in course of preparation, and it is only consideration of the expense involved that has prevented them from being already put into operation: the regulations for the safe custody and administration of dangerous drugs have been overhauled and tightened up, and new Poison Cupboards have been installed in each Ward.

## **AIR RAID PRECAUTIONS.**

Air Raid Precautions have received the close attention of a Sub-Committee specially appointed to deal with this most important subject, though here again the serious problem of the expense involved has prevented action from being as immediate as the necessity warrants.

A number of precautionary measures were adopted at the time of the crisis in September, and further plans of a permanent nature have since received the attention of this Committee.

The whole of the Nursing, Domestic, Works Maintenance, and Clerical Staff have received a course of lectures in Air Raid Precautions.



All will agree in deploring the sad necessity for this inevitable expense, but it is quite clear that for the future, measures to ensure safety against attack from the air will be an essential consideration in all building operations, whether public or private.

### **GARTSIDE STREET—OUT-PATIENTS' DEPARTMENT AND DISPENSARY.**

For some years past, reference has been made in the Annual Reports to the necessity of improvements in this Department. During the year an opportunity was afforded of purchasing some adjacent property at a reasonable price. The prospect of carrying out this long felt want appears to be coming appreciably nearer. The financial difficulty is now the only obstacle in the way of obtaining the improved accommodation so badly needed.

Considerable expenditure, also long imminent, has had to be incurred during the past year in rewiring the electric supply of this department. The change-over of the supply from direct to alternating current has made it necessary to proceed without delay, and the opportunity will be taken to modernise some of the Sunlight and X-Ray apparatus. The cost will be in the neighbourhood of £1,800 towards which the Corporation of Manchester has made a grant of £280.

### **PSYCHOLOGICAL AND SPEECH CLINICS.**

Important work has been carried out, and Dr. Mary W. Burbury, M.A., M.B., B.S., D.P.M., has accepted an invitation to join the Hospital Staff as Hon. Psychiatrist.

### **SEASIDE CONVALESCENT HOME, LYTHAM ST. ANNES.**

Alterations to the water supply have been carried out and have proved very satisfactory.

It is pleasing to note that the income of this Branch is steadily if slowly increasing, and it is hoped that those of our supporters who live in the Fylde District will endeavour to interest their friends in this important outpost of the Hospital's activities.

### **ZACHARY MERTON HOME.**

This Home continues to fulfil the high hopes entertained for it and the Board wish to repeat their often expressed deep gratitude to the Trustees of the Zachary Merton Residuary Fund.



### FINANCE INCOME SUB-COMMITTEE.

This Sub-Committee continues to examine closely all possible and potential sources of income for the Hospital and the Governors wish to acknowledge the splendid help they have received from the Secretary and his staff in this ever and increasingly important quest.

### CONSULTING STAFF.

We are pleased to welcome Mr. G. F. Rowbotham as Hon. Neurological Surgeon.

### LADIES' COUNCIL.

Praise of the excellent work done by this devoted organisation is a regular feature of our Reports, and the Board would like to assure these ladies that their self-sacrificing labours for the Auxiliary Fund are deeply appreciated and will never be under-estimated.

It is perhaps not difficult to make an isolated effort, but to keep up the struggle year after year requires courage and devotion of a high order.

### NURSING.

The Nursing and Household Sub-Committee have met at frequent and regular intervals throughout the year to consider all matters likely to improve and ameliorate the conditions under which the Nursing Staff carry out their labours.

Not every reform that seems desirable is capable of immediate achievement, generally for financial reasons, but sometimes because the larger and more important questions such as higher pay and shorter hours are still receiving the consideration of higher authority.

It is, however, comforting to note from the recently published Interim Report of the Inter Departmental Committee on Nursing Services, how many of their proposed reforms have already been in force for some time at Pendlebury.

Great thanks are due to the Matron and all members of the Nursing Staff for their high and cheerful devotion to duty.

Medals for the best work and examination results have been awarded to the following Nurses, who are heartily congratulated upon their success:—

Gold Medal	....	....	Nurse Mary Abbott.
Silver Medal	....	....	Nurse Valerie Willis.
Bronze Medal	....	....	Nurse Brenda Merry.



### **CENTENARY PAGEANT.**

During the past year a pageant was held in Platt Fields to celebrate the Centenary of the City of Manchester. The immense labour involved in the preparation of this pageant by Sir Kenneth D. Stewart, K.B.E., and his band of helpers, was most cruelly treated by the wretched weather, but in spite of all, a gift of £90 from the Pageant Committee was made to the Hospital, who wish to place on record their grateful thanks for this much appreciated contribution.

### **MANCHESTER AND SALFORD HOSPITAL SATURDAY AND CONVALESCENT HOMES FUND.**

The Board of Governors wish to acknowledge with grateful thanks the increasing annual support given by the Chairman of the Executive Committee and Members of this Fund for the treatment of patients, and offer their best wishes for their continued success. During the past year, their contribution to this Hospital was no less than the magnificent sum of £6,209 5s. 8d.

### **MANCHESTER AND SALFORD MEDICAL CHARITIES.**

This Fund has during the past year contributed the sum of £1282 0s. 7d. to the funds of this hospital, and the Board's grateful thanks are given to all who have contributed to this splendid result.

### **ACKNOWLEDGMENTS.**

The Board of Governors here wishes to place on record its great appreciation of the cordial and friendly relations which have at all times marked their dealings with their Colleagues of the Honorary Medical Staff who are so largely responsible for Pendlebury's high reputation in the Hospital world.

Grateful thanks are due to the members of the Permanent Medical Staff and to all members of the Clerical and Works Staff for their cheerful and capable work in all circumstances, and particularly during the anxious days of the crisis in September.

Grateful thanks are also due to the Hospital's Honorary Solicitors, Messrs. Lingards, Sutton, Elliott & Co., and to the Honorary Auditors, Messrs. Halliday, Pearson & Co., for the vast amount of help which they have given and continue to give to the Hospital.

The receipt of the following legacies is gratefully acknowledged :—

	£	s.	d.
Executors of Helen Woolley Winterbottom .....	2,000	0	0
„ „ Frederick Cheetham .....	399	14	8
„ „ James Henry Stephens .....	250	0	0
„ „ Florence Lilly Stacey .....	135	12	4
„ „ Emily Smith Brabin .....	104	10	3
„ „ W. Stuart Miller .....	100	0	0
„ „ James Radcliffe .....	50	0	0
	<u>£3,039</u>	<u>17</u>	<u>3</u>

Special Donations have been received as follows :—

	£	s.	d.
Hospital Saturday Fund .....	4,750	0	0
Hospital Sunday Fund .....	960	0	0
Manchester Corporation .....	900	0	0
Booth Charities .....	250	0	0
Salford Corporation .....	240	0	0
Queen Alexandra Flower Carnival .....	156	7	5
Colwyn, The Right Hon. Lord, P.C. ....	150	0	0
Dickanson's Charity .....	128	5	0
Ball and Bridge Drive at Midland Hotel (per Mrs. McGill) .....	114	0	0
Andrew Knowles' Employees Benevolent Fund .....	100	0	0
Baron, Bernhard, Charitable Trust .....	100	0	0
Prudential Assurance Co., Ltd. ....	100	0	0
Smith, Alfred .....	100	0	0
Vanbrugh, Miss Irene (Wireless Appeal) ....	91	1	4
Manchester Centenary Pageant .....	90	0	0
London, Midland & Scottish Railway Hospital Fund	84	0	0
Manchester & District Parks Ladies' Amateur Bowling Association .....	70	15	9
Manchester, The Lord Mayor of (Clarkes' & Marshalls' Charities) .....	61	10	0
Chloride Electrical Storage Co. Ltd. .... £30	0	0	
Chloride Electrical Storage Co. Ltd. (Employees) .....	30	0	0
	<u>60</u>	<u>0</u>	<u>0</u>
Denton Hospital Fund Committee .....	60	0	0
Lewis's Ltd., Manchester (part proceeds of Christmas Toy Fair Collections) .....	56	7	7
Chorlton-cum-Hardy Golf Club (Ladies' Section) ....	54	7	9
West Salford Angling Association .....	53	0	0
Co-operative Wholesale Society Ltd. ....	52	10	0



	£	s.	d.
Young Committee of the Pendlebury Children's Hospital .....	52	10	0
Vulcan Boiler & General Insurance Co. Ltd. ....	51	5	0
Allied Insurance Club ....	50	0	0
<i>Daily Mail</i> (Manchester Staff) ....	50	0	0
Ferranti Ltd., Employees' Hospital Fund .....	50	0	0
Manchester City Police Hospital Beds Endowment Fund .....	50	0	0
Refuge Assurance Co. Ltd. ....	50	0	0
Woolworth, F. W. & Co. Ltd., Branches 4, 77, 230, 443, 458 and 481 .....	50	0	0

### LEGACIES AND DONATIONS FOR ENDOWMENT.

Executors of Florence Ingram .....	2,921	11	7
Manchester and Salford Hospital Saturday and Convalescent Homes Fund .....	100	0	0
Manchester and Salford Licensed Trade Hospital Collection (Eleventh Instalment) ....	23	0	0
Allied Insurance Club (Eighth Instalment) ....	10	0	0

### APPOINTMENTS.

The following Medical Appointments have been made during the year :—

#### HOSPITAL.

- Mr. G. F. Rowbotham, F.R.C.S., Honorary Neurological Surgeon, from 28th November.  
 Miss Muriel Leigh Bennett, M.B., ch.B., Resident House Surgeon, from 1st February.  
 Mr. G. N. M. Wishart, M.R.C.S., L.R.C.P., D.P.H., Resident Medical Officer, from 1st July.  
 Mr. Alexander Greig, M.B., ch.B., Resident House Surgeon, from 1st August.

#### DISPENSARY.

- Mr. W. Unger, M.D. (Berlin), M.R.C.P.(Ed.), Assistant Medical Officer, from 1st March.  
 Mrs. P. Macfarlane Shankland, L.R.C.P., M.R.C.S., L.M., Assistant Medical Officer, from 1st July.  
 Miss Muriel Leigh Bennett, M.B., ch.B., Assistant Medical Officer, from 1st September.  
 Mr. Alfred Rothwell, M.A. (Camb.), M.R.C.S., L.R.C.P., Senior Medical Officer, from 1st December.  
 Mr. Fred Stratton, B.Sc., M.B., ch.B., Assistant Medical Officer, from 1st November.  
 Mrs. Florence Cavanagh, B.Sc., M.B., B.S., Aural Registrar, from 19th December.

## PSYCHOLOGICAL AND SPEECH CLINICS.

Miss W. Mary Burbury, M.A., M.B., B.S., D.P.M., M.R.C.S.,  
L.R.C.P., Honorary Psychiatrist, from 1st March.

Miss Sykes, B.Sc., Hons. Psych., Honorary Clinical Assistant,  
from September.

Miss Hughes, B.Sc., Hons. Psych., Honorary Clinical  
Assistant, from September.

Mrs. Henshaw, B.Sc., Hons. Psych., Psychologist for Intelligence  
Testing, from September.

## RE-APPOINTMENTS.

Miss Annie E. Somerford, M.B., D.P.H., Pathologist.

Miss Eleanor B. Clark, M.B., ch.B., Assistant Medical Officer  
(Dispensary) from 15th January.

Miss Eleanor B. Clark, M.B., ch.B., Assistant Medical Officer  
(Dispensary), from 1st April.

Miss Kathleen G. Brimelow, M.B., ch.B., M.R.C.S., L.R.C.P.,  
D.P.H., Resident Medical Officer, from 1st April.

Miss J. Forbes Watson, M.B., ch.B., Resident Surgical Officer,  
from 1st June.

Miss J. Forbes Watson, M.B., ch.B., Resident Surgical Officer,  
from 1st December.

Miss Helen J. L. Robertson, M.A., M.B., ch.B., Senior Medical  
Officer (Dispensary), from 19th July.

---



## STATISTICS.

(In addition to those recorded in the Report of the Medical Board.)

HOSPITAL.	1937			1938		
	£	s.	d.	£	s.	d.
Average cost per In-patient ....	8	3	2	8	15	2
Average cost per occupied Bed per annum....	156	7	9	158	9	1
Cost of each patient per week ....	3	0	2	3	0	11
Cost of each patient per day ....		8	7		8	8
Patients admitted from the City of Manchester ....	1,033			849		
Patients admitted from the City of Salford	329			308		
Patients admitted from other districts ....	1,498			1,548		
Number of patients awaiting admission ....	235			123		

## ZACHARY MERTON HOME.

	£	s.	d.	£	s.	d.
Average cost per In-patient ....	4	18	10	6	14	4
Average cost per occupied Bed per annum....	70	4	7	86	19	2
Cost of each patient per week ....	1	7	0	1	13	5

DISPENSARY.	s. d.		s. d.	
Average cost per new Out-patient ....	8	1	8	6
Patients admitted from the City of Manchester ....	7,414		7,483	
Patients admitted from the City of Salford	3,523		3,222	
Patients admitted from other districts ....	4,374		4,368	
Number of patients awaiting operation ....	239		75	

SEA-SIDE HOME.	£	s.	d.	£	s.	d.
Average cost per In-patient ....	7	4	10*	7	9	2
Average cost per occupied Bed per annum..	112	12	10*	104	17	9
Cost of each patient per week ....	2	3	4*	2	0	4

\* Do not include expenditure on purchase of Ground Rent.

Further information, including interesting statistics, will be found in the Report of the Medical Board.

3/4  
179

May 31/79

10, SOUTH STREET,  
PARK LANE, W.

To the Secretary  
of the Children's Hospital, (London  
Rundlebury & Garside Street)

Sir  
The glimpses that I have had  
of the plans of your Hospital  
lead me to think that it must  
be one of the best constructed  
in Europe.

Maybe I trouble you to send  
me a copy of the Report for  
1879, which I think has a  
plan of the building in it?

And maybe I ask you kindly  
to put the address of the Architect  
on the enclosed letter

I oblige, Sir,

your faithful servt.

Florence Nightingale

FACSIMILE OF LETTER RECEIVED FROM  
FLORENCE NIGHTINGALE,  
DATED 31ST MAY, 1879.

(The Original kindly lent by Mrs. M. Agnew.)



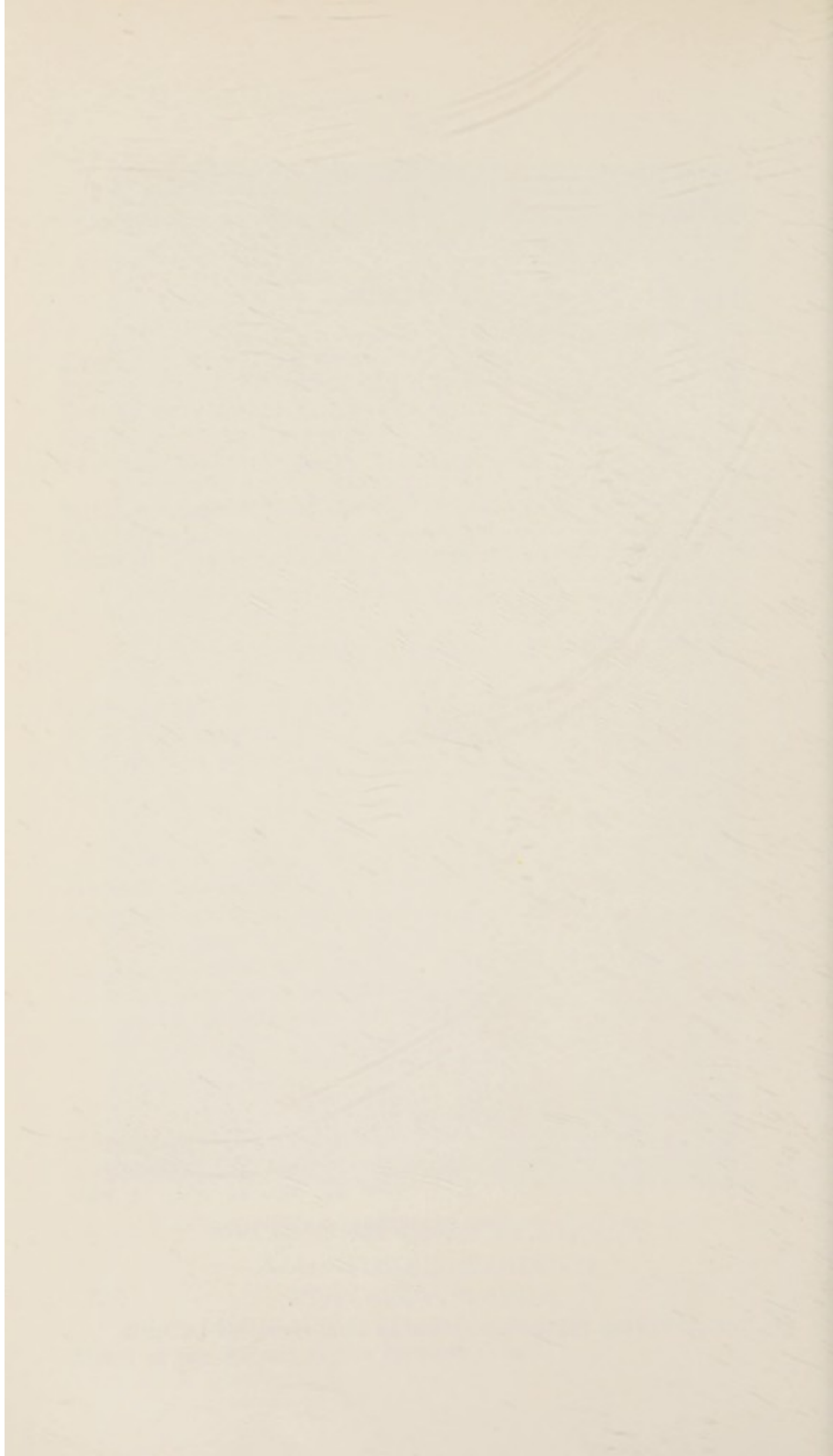

# Report of the Medical Board

FOR THE YEAR ENDED 31ST DECEMBER, 1938.

---

TO THE BOARD OF GOVERNORS OF THE ROYAL MANCHESTER  
CHILDREN'S HOSPITAL.

---

MY LORD, LADIES AND GENTLEMEN,

Though the number of patients during the year has been rather less than last, it is well up to average. In the early months we were hampered by widespread epidemics of infectious disease in the surrounding districts, during which admissions to hospital were considerably curtailed.

The question of defence of the hospital against invasion by infectious disease, and strict limitation of its spread in the event of a case occurring in the wards, has been engaging the attention of the Medical Board for some time, and a very comprehensive scheme has been drawn up with this object. The Isolation Block, opened last year, has proved invaluable for the segregation of any suspected case or contact, or any infectious case unfit for transfer to a fever hospital. A further protection has been initiated by having a number of beds in the wards cubicled by metal and glass screens. Already this has been carried out very successfully in one ward, and we look forward to similar provision in the other wards in series, when they are emptied for cleaning.

The new Lecture Room for Nurses has been much appreciated, and makes a great improvement in the nurses' training. We are pleased to note the continued good percentage of successes in the State Examinations.

The strength of the consulting staff has been increased by the creation of a new appointment of Honorary Neurological Surgeon. This has been accepted by Mr. G. F. Rowbotham, whom we welcome, and whose services in this special field are much appreciated by his colleagues.

The Zachary Merton Home continues to prove its usefulness in getting the children really fit before returning to their homes. Further improvements in convalescent treatment have been introduced by a detailed scheme of controlled play-therapy and re-educative exercises. This is showing good results.



For the many cases needing sea air, the Convalescent Home at St. Annes provides an excellent alternative.

With regard to the Pathological Department, it has long been felt that the great inconvenience of having only one laboratory situated at Gartside Street, should be remedied. We have recommended the inception of a fully-equipped laboratory and technical assistance at the hospital, and we hope that this will be possible in the near future.

At the Dispensary, Gartside Street, the work has again been heavy, and a record number of operations has been performed. The large amount of work in the Ear, Nose and Throat Department has necessitated extra assistance. This has been provided by the appointment of an Aural Registrar to help with out-patient consultations and operations. It is gratifying to note that the waiting list for out-patient operations in all departments has been reduced to very small numbers.

The Speech Clinic, under the guidance of Mr. Hodgkins and his staff, has continued its excellent work. In this connection, it has been found that many speech defects are associated with other functional disturbances, and for this reason the Medical Board feels that it is highly desirable to have skilled psychological advice. The Board of Governors has therefore appointed an Honorary Psychiatrist, and has been fortunate to obtain the services of Dr. W. Mary Burbury, to fill this post. The department now adopts the title of Psychological and Speech Clinics, and is under Dr. Burbury's control. This does not interfere with Mr. Hodgkins' duties as Director of Speech Training.

The difficult problem of inadequate accommodation is still with us—the building not having been able to keep pace with the expansion of departments necessary in the modern investigation and treatment of out-patients. In spite of this unfavourable time of financial stringency, we have to ask for further serious consideration of the possibility of building extensions.

We have been honoured by the election of one of our members, Mr. Ollerenshaw, as President of the Orthopædic Section of the Royal Society of Medicine for 1938-39.

The Medical Board again desires to put on record its thanks for the ever-willing help of its many assistants—medical, nursing, massage, dispensary, and clerical—which adds so greatly to the smoothness and efficiency of its work.

Appended are statistics in tabular form :—

	AVAILABLE BEDS.	1937.	1938.
Hospital	....	192	192
Zachary Merton Home	....	40	40
Sea-side Home	....	30	30
		<u>262</u>	<u>262</u>

HOSPITAL.			
Remaining in Hospital, 1st January	....	141	164
Admitted during the year	....	<u>2,860</u>	<u>2,705</u>
Total under treatment during the year	....	3,001	2,869
Remaining in Hospital, 31st December	....	164	143
Average number of beds occupied	....	148	150
Days spent in Hospital	....	53,848	55,033
Average number of days per patient spent in Hospital	....	18.83	20.18
Sent to the Sea-side Home at Lytham St. Annes		274	264
Sent to the Zachary Merton Home	....	384	321
Operations at the Hospital	....	1,866	1,424

#### OUT-PATIENTS' DEPARTMENT STATISTICS.

	1937.	1938.
Total Attendances—Out-patients	98,440	95,216
New Out-patients....	15,311	15,073
Renewals	5,366	5,182
Admitted to Hospital	2,110	1,861
Operations—Out-patients	2,246	2,487

#### THROAT, NOSE, AND EAR DEPARTMENT.

	1937.	1938.
New Patients	1,097	989
Total attendances	4,140	5,635
Operations	796	844

#### DENTAL DEPARTMENT.

New Patients	322	261
--------------	-----	-----



## X-RAY DEPARTMENT.

The numbers of cases dealt with for the last two years are as follows:—

	1937.	1938.
Cases examined at Gartside Street ....	1,520	1,364
Cases examined at Pendlebury ....	884	720
Treatment Cases at Gartside Street....	172	230
Treatment Cases at Pendlebury ....	—	—
	<u>2,576</u>	<u>2,314</u>

The examinations made at Gartside Street include 70 cases sent from St. Mary's Hospital.

## PATHOLOGICAL DEPARTMENT.

	1937.	1938.
Agglutination Tests ....	83	13
Blood (General Examination) ....	271	405
Blood (Special Test) ....	116	142
Cerebro Spinal Fluid ....	70	84
Fæces ....	124	62
Inoculations (Guinea Pig) ....	12	14
Pus, etc. ....	124	127
Sputum....	65	33
Swab (Nose, Throat, Vagina) ....	1,938	2,800
Tumour ....	50	36
Urine ....	570	395
Wassermann Reaction ....	102	111
Vaccine ....	21	13
Miscellaneous ....	498	361
Total ....	<u>4,044</u>	<u>4,596</u>
Post-mortem Examinations ....	38	18

## MASSAGE AND GYMNASTIC DEPARTMENT.

	1937.	1938.
Treatments	8,563	7,831
Out-      }	273	283
Patients    }	3,139	4,569
	<u>11,975</u>	<u>12,683</u>

MASSAGE AND GYMNASTIC DEPARTMENT (*continued*).

	1937.	1938.
New cases during year (Out-patients) ....	349	433
In-patient Massage Treatments ....	1,473	1,759
"        "        New cases ....	134	150

## ARTIFICIAL SUNLIGHT DEPARTMENT.

New Out-patients at Gartside Street ....	465	537
New In-patients at Pendlebury ....	241	176
Number of treatments at Gartside Street	9,034	9,432
"        "        "        Pendlebury ....	1,473	1,283

## SPEECH CLINIC.

New Out-patients ....	68	80
Attendances—Out-patients ....	650	540

## SEA-SIDE HOME.

	1937.	1938.
Number of available beds ....	30	30
Average number of occupied beds ....	18	18
Number of patients admitted ....	274	264
Average number of days per patient spent in Home ....	23	26
Total days spent in Home....	6,410	6,878

## ZACHARY MERTON HOME.

	1937.	1938
Number of available beds ....	40	40
Average number of occupied beds ....	28	24
Number of patients admitted ....	384	321
Average number of days per patient spent in Home....	26	27
Total days spent in Home ....	10,035	8,799

C. PAGET LAPAGE.  
 HUGH T. ASHBY.  
 JOHN F. WARD.  
 T. N. FISHER.  
 M. L. THOMSON.  
 J. GOW.  
 R. OLLERENSHAW.  
 D. S. POOLE WILSON.  
 N. W. BOLTON.  
 NEVILLE A. J. YOUNG.  
 H. M. MORRIS.  
 OGILVIE M. DUTHIE.  
 G. F. ROWBOTHAM.  
 P. I. WIGODER.  
 W. M. BURBURY.



# LIST OF OPERATIONS, 1938.

(Performed at the Hospital).

Appendicitis	72
Arthrodesis	5
Blood Transfusions	10
Bronchial Lipiodol	5
Cervical Adenitis	52
Circumcision	24
Cleft Palate	37
Congenital Dislocation of Hip	35
Congenital Pyloric Stenosis	41
Cystoscopy	11
Deflected Nasal Septum	14
Dermoid Cysts	15
Empyema	13
Epi- and Hypo- Spadias	12
Fractures	3
Hare Lips	21
Herniæ, Hydroceles, Undescended Testicles	287
Imperforate Anus	3
Intestinal Obstruction	1
Intussusception	15
Mastoids—Simple	28
Radical	5
Maxillary Antrum	7
Meningocele	11
Miscellaneous—Ear, Nose and Throat	14
General	64
Orthopaedic	21
Myringotomy	3
Naevi	28
Osteomyelitis	5
Osteotomy	5
Rectal Polyp and Prolapse	6
Septic Arthritis	7
Spina Bifida	3
Splenectomy	2
Talipes	53
Tendon Elongation	38
Tendon Transplantation	5
Thyroglossal Cyst and Sinus	4
Torticollis	8
Tonsils and Adenoids	468
Tuberculous Bones and Joints	26
Tumours—Simple	19
Malignant	1
Webbed Fingers	7
<b>TOTAL</b>	<b>1,514</b>

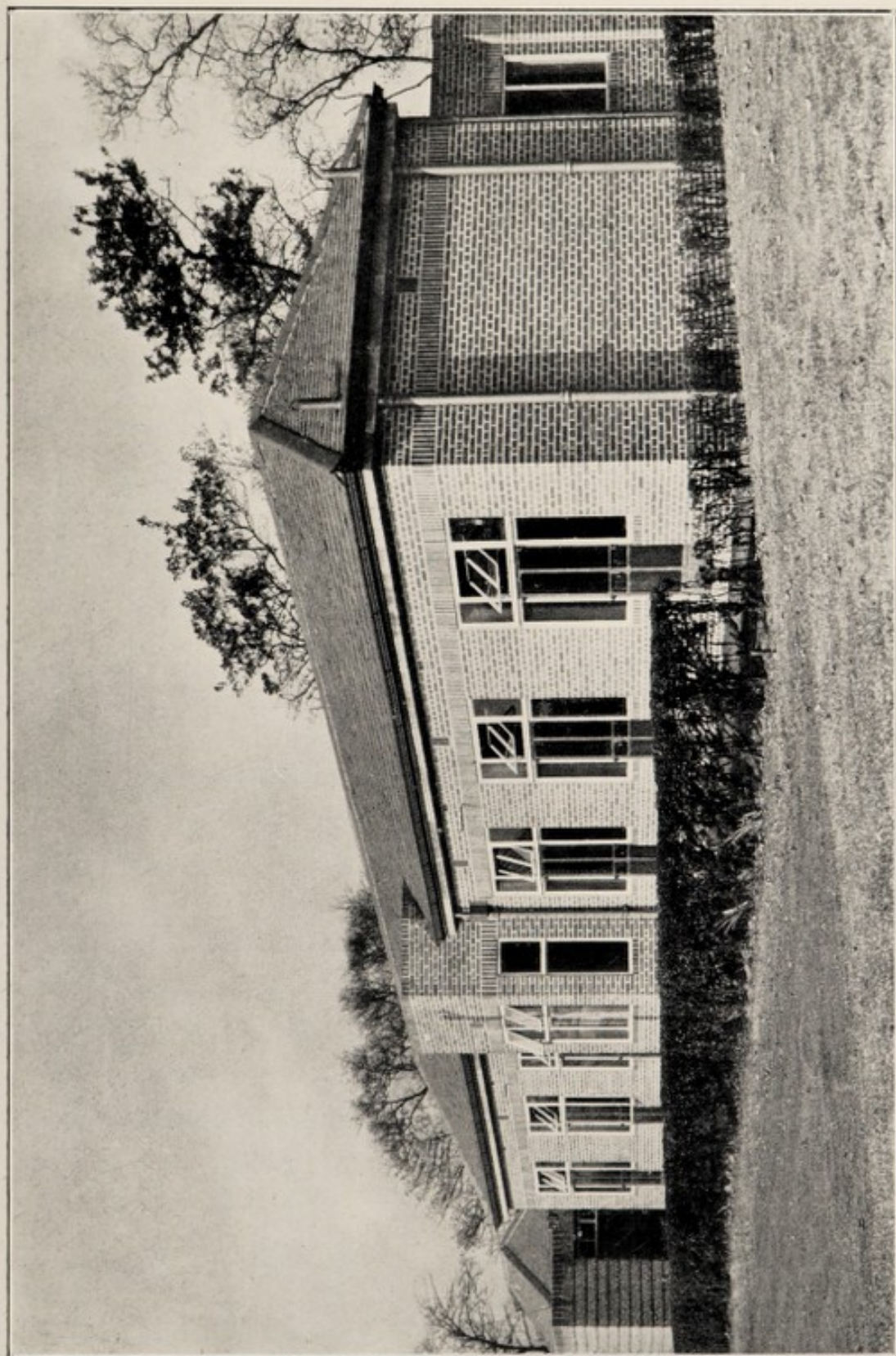

*Photograph - "Daily Dispatch," Manchester*

NEW ISOLATION BLOCK.



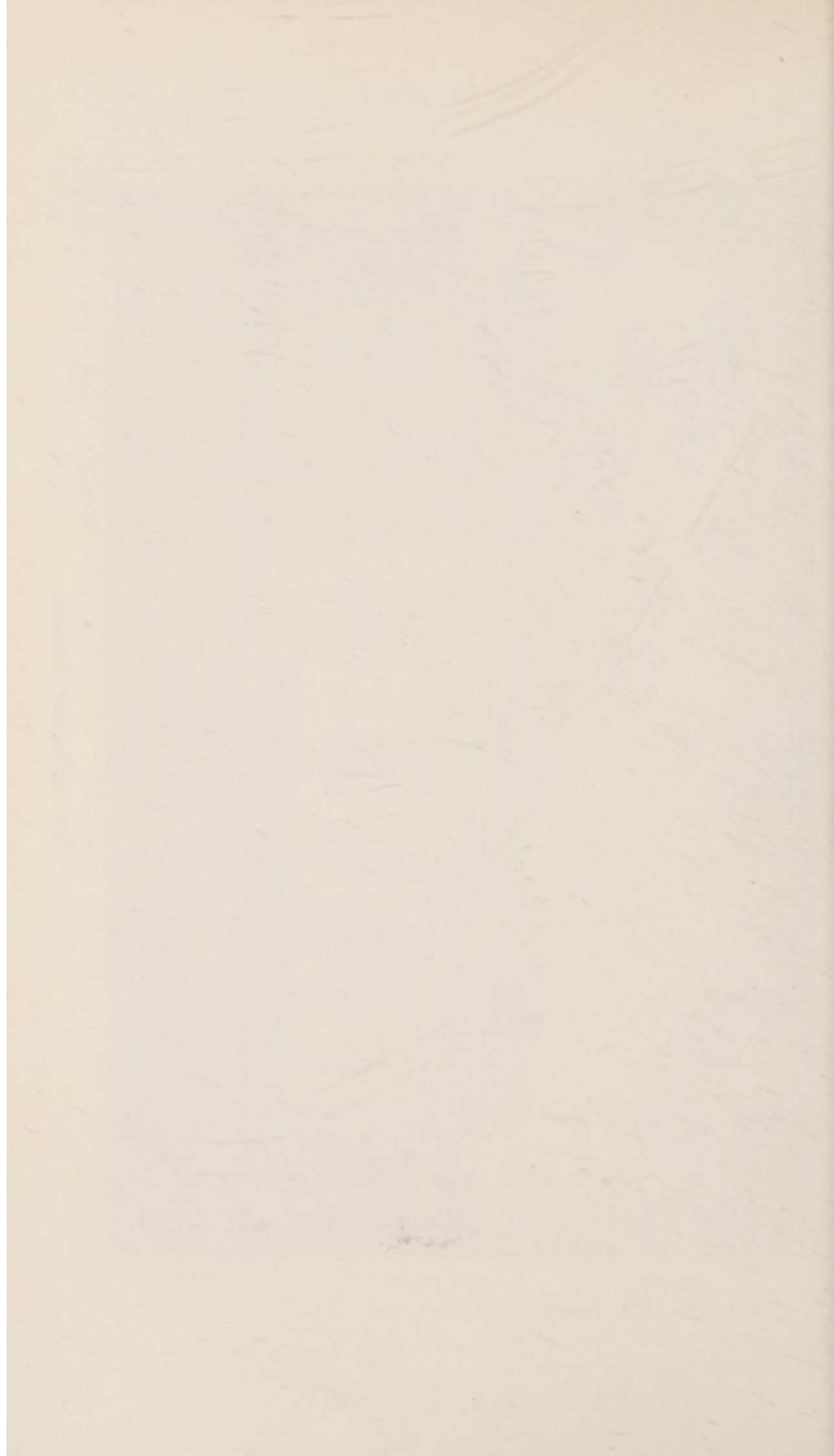

DISEASE.	AGE OF PATIENTS AND SEX.										TOTAL.			MODE OF DISCHARGE OR TERMINATION.				
	Under 2 Years.			2-5 Years.			5-10 Years.			10-14 Years.				Dead.		Recovered'd or Rel'v'd	Unre- lieved.	
	M.	F.	Deaths.	M.	F.	Deaths.	M.	F.	Deaths.	M.	F.	Deaths.	M.	F.				
GENERAL DISEASES & INFECTIONS :																		
Diabetes .....	...	...	...	1	...	...	1	...	...	2	...	...	4	1	...	...	...	
Pyæmia and Septicæmia .....	...	...	...	...	1	...	...	2	...	...	...	...	...	...	...	3	...	
Rheumatism, Acute and Sub- acute .....	...	...	...	...	...	...	6	8	...	5	1	...	11	9	10	9	1	
Rickets .....	...	...	...	...	...	...	...	...	...	...	...	...	...	...	...	...	...	
Syphilis, Congenital .....	1	1	...	...	...	...	...	...	...	...	...	...	1	1	...	1	...	
Pink Disease .....	10	2	1	...	1	...	1	...	...	...	...	...	13	2	10	2	1	
Diphtheria .....	...	...	...	...	...	...	...	1	...	...	...	...	...	1	...	...	1	
Miscellaneous .....	4	7	...	7	6	...	10	6	...	6	3	...	27	22	27	22	...	
ABDOMEN & DIGESTIVE SYSTEM :																		
1. Digestive Disorders—																		
Dyspepsia .....	4	4	...	...	...	...	...	...	...	...	...	...	4	4	...	...	...	
Gastro-Intestinal Catarrh. ....	13	2	1	...	...	...	1	...	...	...	...	...	17	3	2	1	...	
Chronic Enteritis .....	35	4	1	1	...	...	...	...	...	...	...	...	40	11	4	1	...	
Malnutrition & Marasmus .....	1	...	...	...	1	...	...	...	...	...	...	...	1	1	...	...	...	
Celiac Disease .....	2	...	...	1	1	...	...	2	...	...	...	...	3	3	...	...	...	
Cyclic Vomiting .....	8	...	...	3	...	...	8	...	...	2	1	...	21	1	...	...	...	
Constipation .....	...	...	...	1	2	...	4	3	...	...	1	...	5	6	...	...	...	
2. Jaundice, Catarrhal .....	...	...	...	...	...	...	...	...	...	...	...	...	...	...	...	...	...	
" " New born .....	1	...	...	7	1	6	11	13	1	13	6	...	33	27	1	2	...	
3. Appendicitis, Acute .....	...	...	...	...	...	...	...	...	...	...	...	...	...	...	...	...	...	
" " Quiescent .....	...	...	...	...	...	...	...	...	...	...	...	...	...	...	...	...	...	
Pneumococcal Peritonitis .....	64	1	20	...	24	...	37	25	...	5	2	...	154	71	...	154	71	
4. Hernia, Inguinal.....	19	...	22	...	17	...	3	5	...	...	...	...	47	44	...	47	44	
" " Strangulated .....	...	...	...	...	...	...	...	...	...	...	...	...	...	...	...	...	...	
" " Umbilical .....	...	...	...	...	...	...	...	...	...	...	...	...	...	...	...	...	...	
5. Congenital Hypertrophic Pyloric Stenosis .....	38	3	7	1	...	...	1	...	...	...	...	...	42	8	3	1	39	
6. Intussusception .....	7	2	3	...	1	...	...	...	...	...	...	...	12	4	2	10	2	
Other varieties of Intestinal obstruction .....	6	5	10	...	...	...	2	1	...	1	1	...	20	12	5	...	15	





[illegible]















# RESIDENCES OF IN-PATIENTS AND OUT-PATIENTS, 1938

## LANCASHIRE.

### County Boroughs—

	In- Patients.	Out- Patients.
Manchester .....	849	7,483
Salford .....	308	3,222
Blackburn .....	13	3
Blackpool .....	14	12
Bolton and Chequerbent .....	16	39
Burnley .....	3	5
Bury .....	22	52
Bury (Rural District Council(—Outwood.....	—	2
Liverpool .....	1	1
Oldham .....	43	87
Preston .....	7	11
Rochdale .....	13	30
Warrington .....	10	14
Wigan .....	7	10

### Boroughs—

Accrington .....	4	6
Ashton-under-Lyne .....	14	62
Askham-in-Furness .....	—	1
Bacup and Stacksteads....	25	40
Chorley .....	21	25
Colne .....	5	3
Darwen .....	1	2
Eccles .....	44	225
Haslingden .....	4	4
Heywood .....	31	68
Lancaster .....	2	2
Leigh .....	37	115
Leigh (Rural District Council(—		
Astley .....	7	14
Lowton .....	4	8
Middleton .....	47	109
Morecambe .....	5	2

## LANCASHIRE (continued)—

### Boroughs (continued)—

Mossley .....	3	8
Nelson .....	2	3
Radcliffe .....	114	176
Rawtenstall .....	16	31
Stretford .....	79	540
Swinton and Pendlebury .....	93	346

### Urban District Councils—

Atherton .....	28	73
Audenshaw .....	14	40
Barton-on-Irwell .....	2	11
Chadderton .....	18	48
Crompton and Shaw.....	5	12
Davyhulme .....	3	32
Denton .....	45	149
Droylsden .....	33	185
Failsworth .....	15	64
Farnworth .....	17	27
Fleetwood.....	6	5
Flixton .....	7	42
Golborne .....	1	7
Hindley.....	2	10
Horwich .....	6	18
Irlam and Cadishead.....	6	23
Kearsley .....	5	18
Leyland .....	1	—
Little Hulton .....	14	30
Little Lever .....	1	5
Littleborough.....	3	5
Milnrow .....	1	2
Newton-le-Willows and Earlestown .....	—	6
Prestwich and Heaton Park .....	44	121
Ramsbottom .....	4	5
Royton .....	4	9
Tottington .....	2	1

Residences of In-Patients and Out-Patients, 1938—*continued*

	In-Patients.	Out-Patients.
<b>LANCASHIRE</b> ( <i>continued</i> )—		

	In-Patients.	Out-Patients.
<b>Urban District Councils</b> ( <i>continued</i> )—		

Tyldesley with Shakerley	34	82
Urmston	4	48
Westhoughton	8	20
Whitefield	20	66
Worsley and Walkden	24	53

	In-Patients.	Out-Patients.
<b>CHESHIRE.</b>		

	In-Patients.	Out-Patients.
<b>County Boroughs</b> —		

Chester	—	2
Stockport	72	159

	In-Patients.	Out-Patients.
<b>Boroughs</b> —		

Altrincham	16	53
Congleton	2	2
Crewe	13	27
Dukinfield	13	47
Hyde	52	159
Macclesfield	8	13
Macclesfield (Rural District Council)—		
Poynton-with-Worth	2	4
Sale & Ashton-on-Mersey	62	207
Stalybridge	7	22

	In-Patients.	Out-Patients.
<b>Urban District Councils</b> —		

Alderley Edge	3	2
Bowdon	—	3
Bredbury and Romiley	1	18
Cheadle and Gatley	26	51
Compstall	1	2
Hale	7	9
Hazel Grove and Bramhall	6	16
Holmes Chapel	2	3
Knutsford	9	17
Lymm	2	10
Marple	6	6

	In-Patients.	Out-Patients.
<b>CHESHIRE</b> ( <i>continued</i> )—		

	In-Patients.	Out-Patients.
<b>Urban District Councils</b> ( <i>continued</i> )—		

Middlewich	5	3
Nantwich	1	—
Northwich	24	34
Northwich (Rural District Council)—		
Lostock Gralam	—	4
Rudheath	3	3
Weaverham	2	6
Sandbach	6	7
Timperley	11	34
Whaley Bridge	9	16
Wilmslow and Handforth	5	15
Winsford	1	1

	In-Patients.	Out-Patients.
<b>Rural District Councils</b> —		

Disley	—	1
Disley	—	1
Hadfield	4	4
Tintwistle	1	—

	In-Patients.	Out-Patients.
<b>DERBYSHIRE.</b>		

	In-Patients.	Out-Patients.
<b>Boroughs</b> —		

Buxton	7	7
Glossop	16	32

	In-Patients.	Out-Patients.
<b>Urban District Councils</b> —		

Chapel-en-le-Frith	3	7
Chapel-en-le-Frith (Rural District Council)—		
Tideswell	1	—
Chinley and Buxworth	7	16
Hayfield	2	7
Matlock	1	—
Mellor	1	—
New Mills	13	25



Residences of In-Patients and Out-Patients, 1938—*continued*

	In- Patients.	Out- Patients.		In- Patients.	Out- Patients.
<b>YORKSHIRE.</b>			<b>WESTMORLAND.</b>		
<b>County Boroughs—</b>			Ambleside..... — 1		
Huddersfield .....	3	3	Kendal .....		
Sheffield .....	1	1		1	1
<b>Boroughs—</b>			<b>CUMBERLAND.</b>		
Greenfield .....	—	3	Barrow .....		
Skipton .....	—	1		1	—
Todmorden .....	13	16	Cleator Morr .....		
Walsden .....	3	2		1	—
<b>Urban District Councils—</b>			<b>SHROPSHIRE.</b>		
Delph .....	2	2	Oswestry..... 1 —		
Golcar .....	—	2	Shrewsbury .....		
Saddleworth .....	1	1		1	—
<b>STAFFORDSHIRE.</b>			<b>NORTHAMPTONSHIRE.</b>		
Stoke-on-Trent .....	3	1	Woollerton .....		
				—	1
			<b>HERTFORDSHIRE.</b>		
			Watford .....		
				—	1

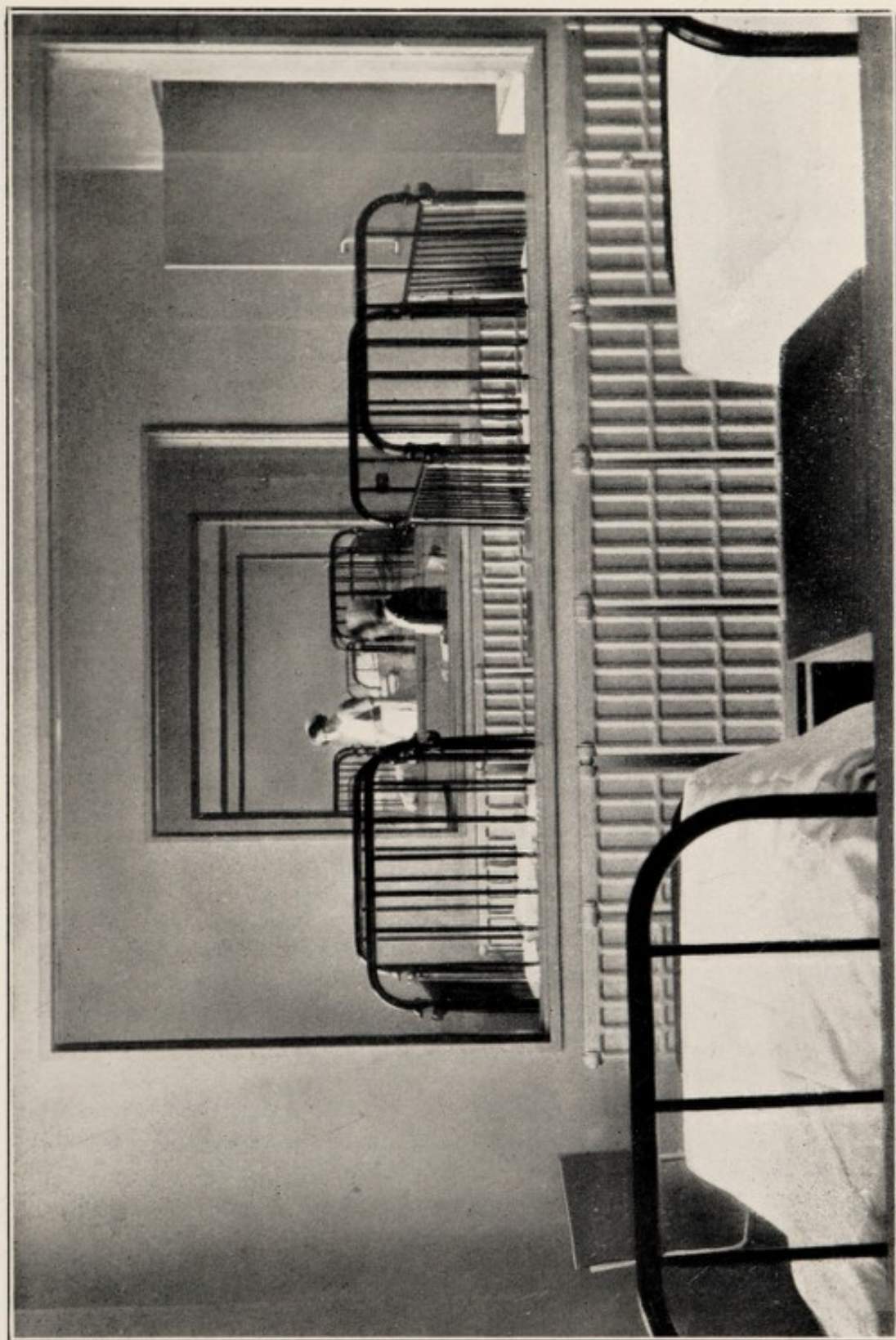

*Photograph - "Daily Dispatch," Manchester*

INTERIOR OF NEW ISOLATION BLOCK.





## PRESENT LIFE SUBSCRIBERS.

---

**Being persons who have been at any time Benefactors  
or Donors of £50 and upwards in one sum.**

(Up to 31st December, 1938.)

---

*If any Subscriber's name, title, residence, or contribution be  
misstated or omitted in this Report, it is requested that notice thereof  
be forwarded to the Secretary, in order that the error may be rectified.*

Agnew, Sir G. W., Bart., Rougham Hall, Bury St. Edmunds.  
Armitage, A. K., J.P., The Moss, Warford, Alderley Edge.  
Arnold, A. L., Westbourne, Hale, Cheshire.  
Aspell, John, Kents Ford, Grange-over-Sands.

Bacon, Mrs. W. C., Ashford, Wilmslow.  
Birley, Kenneth P., Bulkaley, Ramleh, Egypt.  
Birley, Philip A., Methven, Grange-over-Sands.  
Bradburn, Harold, High Bank, Didsbury.  
Briggs, Harold, 34, Cannon Street, Manchester, 4.  
Briggs, F. R., 34, Cannon Street, Manchester, 4.  
Burrows, Sir Robert A., J.P., Bonis Hall, Prestbury.

Colwyn, The Right Hon. Lord, P.C., Queen's Lodge, Colwyn Bay.  
Cooke, Ellis Vinson, The Elms, Queen's Road, Llandudno.  
Cooke, Mrs. Ellis Vinson, The Elms, Queen's Road, Llandudno.  
Cowburn, A. W., Booths Hall, Knutsford.

Derby, The Right Hon. the Earl of, K.G., P.C., G.C.B., G.C.V.O., K.C.V.O.,  
Knowsley.  
Dixon, Mrs. P., 37, Cavendish Road, Bournemouth.  
Dunn, Mrs. A. L., The White House, Lancaster Road, Didsbury  
Eadie, Peter, Junr., The Towers, Wilmslow.



Fairbrother, E. M.

Goldschmidt, H. J., 100, Portland Street, Manchester, 1.  
 Goldschmidt, R. P., 100, Portland Street, Manchester, 1.  
 Goldschmidt, P. P., Crossways, Milford-on-Sea, Lymington, Hants.  
 Goodbehere, Mrs. G. M., Redmoor, Furness Vale, near Stockport.

Hahlo, Mrs. George, Victoria Park South, Manchester, 14.  
 Harvey, R. B., Birchin House, Birchin Lane, Nantwich.  
 Hopkinson, Mrs. Charles, The Limes, Didsbury.  
 Hopkinson, Mrs. Edward, Ferns, Alderley.  
 Horrocks, John, Thorneycroft, Leigh.  
 Howell, Mrs., Porth Avallen, Crinnis, St. Austell, Cornwall.

Leigh, Mrs. Edward, Rose Hill House, Denmark Hill, London, S.E.5

Milne, F. J., Broad, Leys, Windermere.  
 Moseley, Oswald G., Agden Hall, Broomedge, Lymm, Cheshire.

Peel, Graham, Marden Ash, Beith Road, Bournemouth.  
 Peel, R. G., J.P., Grimsditch, Lindsay Road, Branksome Park, Bournemouth.  
 Peters, Miss Lucy, Deanwater, Francis Avenue, Colwyn.  
 Pownall, H., Raventhorpe, Wilbraham Road, Alexandra Park, Manchester, 14.

Roberts, Joseph, 20, Roseberry Avenue, Blackpool, S.  
 Roby, Frank H., Woodlands, Boar's Hill, Oxford.

Scott, Sir S. H. Bart., Yews, Windermere.  
 Smith, Alfred, Selborne, Bramhall.  
 Stewart, H. A., Thurston Grange, Bury St. Edmunds.  
 Sugden, Alan, V., J.P., Longmynd, Congleton Road, Alderley Edge.  
 Sugden, Mrs. Alan V., Longmynd, Congleton Road, Alderley Edge.  
 Summers, Mrs. John, O.B.E., J.P., Inglewood, Stalybridge.

Tattersall, T. F., 206, Royal Exchange, Manchester, 2.  
 Thorpe, Mrs. Jocelyn, c/o F. R. Briggs, 34, Cannon St., Manchester, 4.  
 Tomlinson, F. A., Bodiryn, Colwyn Bay.

Walker, Colonel C. E., Bewell, Alfrick, Nr. Worcester.  
 Wolstencroft, R., Carrick-a-Rede, Marlborough Rd., Flixton.  
 Wood, Norman S., "Ingleside," 39, Westbourne Road, Birkdale.



THE MICKEY MOUSE AMBULANCE.

*(The designs for this Ambulance were presented to the Hospital by Mr. Walt Disney.)*





To the Hon. Treasurer,  
Royal Manchester Children's Hospital,  
Pendlebury, Manchester.

Herewith is enclosed Banker's Order duly signed,  
for payment of my Annual Subscription.

Name.....

Address.....

.....

..... Bank Ltd.

..... Branch.

Please pay to the District Bank Ltd., King Street  
Branch, Manchester, to the credit of the Royal Manchester  
Children's Hospital, the sum of.....guinea ,  
being my Annual Subscription to the 31st December, 193 ,  
and continue to pay the same on the 1st of January in each  
succeeding year until further notice.

Signature .....

Stamp

2d.

Date.....



Subscribers and Friends needing information  
regarding, or desiring to view, the Hospital,  
are invited to write to, or telephone

The Secretary,

SWINTON 2021 AND 2022.

The Hon. Treasurer will be grateful to any friend of the Hospital who will send the names and addresses of persons who are not already contributors and who might possibly become Donors or Annual Subscribers.

CONFIDENTIAL.

Name.....

Address.....

Name.....

Address.....



To the Board of Governors,  
Royal Manchester Children's Hospital,  
Pendlebury, Manchester.

I/We enclose Annual Subscription

Donation

£      s.      d.

{ ..... : ;

to the funds of the Hospital.

Name.....

Address.....

Date.....

Cheques should be made payable to the Royal Manchester Children's Hospital, and crossed  
"Not Negotiable."

# ANNUAL SUBSCRIPTIONS

## 1938.

	£	s.	d.
Anonymous "Amicus" .....		10	6
" " "A. W." .....	5	5	0
" " "E. & A. B." .....		10	0
" " "H.M." .....	1	1	0
" " "In Memory of C.H.A." .....		10	0
" " "In Memory of J. A. W." April 12th, 1918....	5	5	0
A. G. Garments Ltd. ....		10	6
Abramovitch, L. ....		10	6
Ackerley, Samuel ....	2	2	0
Adamson, J., Son & Co. ....	2	2	0
Addleshaw Sons & Latham ....	1	1	0
Adlestons (Jewellers) Ltd. ....		10	6
Affleck & Brown Ltd. ....	1	1	0
Agnew, Sir George W., Bart. ....	21	0	0
Ahlquist Bros. Ltd. ....	1	1	0
Ainsworth, R., Son & Co. Ltd. ....	1	1	0
Alexander, N. ....	2	2	0
Allen, Miss E. G. ....	1	1	0
Allen, Mrs. Mabel ....	1	1	0
Allen, Rev. R. E. T. ....	3	0	0
Allen & Hanburys Ltd. ....	1	1	0
Allied Insurance Club—for Maintenance of Cot ....	50	0	0
Allied Newspapers Ltd. ....	2	2	0
Altrincham, Borough of ....	2	2	0
Anchor Hospital & Distress Fund (per William Mort) ....	5	5	0
Anderson, D. & Son, Ltd. ....	1	1	0
Anslow, Mrs. F. A. ....		10	6
Armitage, Alfred K., J.P. ....	5	0	0
Armitage, Miss Alice ....	3	0	0
Armitstead, Mrs. Edward ....	3	3	0
Armstrong, Thos., & Bro. Ltd. ....		10	6
Arnold, A. L. ....	3	3	0
Ashton Bros., & Co. Ltd. ....	10	10	0
Ashton Bros. & Co. Ltd. Workpeople's Hospital Fund (per A. Howarth)—for Maintenance of Cot ....	40	0	0
Ashton, Miss ....		10	6
Ashton-under-Lyne, Stalybridge & Dukinfield (District) Waterworks Joint Committee ....	5	5	0
Ashton-under-Lyne Working Men's Co-operative Society Ltd. ....	2	2	0
Ashton, Whitworth & Co. ....	1	1	0
Ashworth, Mrs. E. ....		10	0
Ashworth, Hadwen & Co. Ltd. ....	2	2	0
Ashworth, Mosley & Co. ....	2	2	0
Ashworth, W. R., & Sons ....	1	0	0
Aspell, Miss Ellen ....	1	1	0

Annual Subscriptions carried forward .....£194 6 6



	£	s.	d.
Annual Subscriptions brought forward	194	6	6
Aspinall, Ivan G., F.C.A.	2	2	0
Aspinall, James	2	2	0
Astley Green Collieries Hospital Fund (per W. Fletcher)	6	6	0
Astley & Tyldesley Collieries' Hospital Fund (per F. Owens)	10	0	0
Atkinson, F., & Co.		10	6
Atlas Assurance Co. Ltd.	3	3	0
Audenshaw Urban District Council	2	2	0
Bacon, Mrs. W. C.	10	0	0
Bacup Borough Hospital Fund (per Joseph Lord)	15	15	0
Bailey, Mrs. Alice J.		10	6
Bailey, Wm., & Co. Ltd.	5	5	0
Bairstow, H. G. (Swinton) Ltd.	1	1	0
Baker, S. A.		7	6
Bakers & Confectioners of Great Britain and Ireland, Amalgamated Union of (per A. Williams)	1	1	0
Balstone, Cooke & Rayonese Ltd.		10	6
Bancroft, Joseph Ltd.	2	2	0
Bannerman, Henry & Sons Ltd.	6	6	0
Barbour, Robt., & Bro. Ltd.	3	3	0
Barclay, Sir R. Noton	2	2	0
Barclay, Robt., & Co. Ltd.	5	5	0
Bardsley, E.		5	0
Bardsley, H. Prince	1	1	0
Barker, D., & Sons Ltd.		10	6
Barker, Mrs. F. A.		10	0
Barlow, Thos., & Bro.	1	1	0
Barlow & Jones, Ltd.	2	2	0
Barr, Bernard, & Sons Ltd.	1	1	0
Barrett, H. J., Ltd.	1	1	0
Barton, T., & Son		10	0
Bass, Ratcliff & Gretton Ltd.	1	1	0
Batho, Taylor & Ogden Ltd.	1	1	0
Baxendale & Co. Ltd.	2	2	0
Baxter, Woodhouse & Taylor Ltd.	2	2	0
Baynes & Dixon	2	2	0
Beattie, N. F. A.	1	1	0
Beaumont, J. W., & Sons	1	1	0
Behrens, Frank E.	2	2	0
Behrens, Sir Jacob & Sons	3	3	0
Bell, Mrs. T.	5	0	0
Bengers' Food Ltd.	5	5	0
Bentley, Isaac & Co. Ltd.		10	0
Berra, Tredwell & Co.		10	0
Beswick Co-operative Society Ltd.	1	1	0
Bickham, G. W.	2	2	0
Bigio, B., & M.	1	1	0
Birley, Philip A.	1	1	0
Bishop, Miss Elsie H.	1	1	0
Blackley Co-operative Society Ltd.	2	2	0
Blacklock, Henry & Co. Ltd.	2	2	0
Blake, A. H.	1	0	0
Bleachers' Association Ltd.	10	10	0
Bloom, A. & Co. (Merchants) Ltd.	1	1	0
Boddington's Breweries Ltd.	2	2	0
Bolton, County Borough of	10	10	0
Bonson, John P.		9	4
Annual Subscriptions carried forward	£345	4	4

	£	s.	d.
Annual Subscriptions brought forward	345	4	4
Booth, Mrs. J. L.		10	6
Boothman, W. & M., Ltd.	2	2	0
Boots, Cash Chemists (Lancs.) Ltd.	28	7	0
Boumphrey, Mrs. A. E.	1	0	0
Bounds, J. H.	1	1	0
Bowden Mrs. S. E.		10	6
Boyd, A. W.		10	0
Boyd, J. B., Wrigley & Co.	1	1	0
Bradburn, Harold	5	5	0
Bradburn, J. G., A.C.A.	2	2	0
Bradford Dyers' Association Ltd.	5	0	0
Bradford, Thomas & Co.	1	1	0
Bradshaw, Miss Edith	2	0	0
Brayshay, Thomas & Sons Ltd.	4	4	0
Breckman, Robt.		5	0
Bridge, James	1	1	0
Bridgford, Leo A.	3	3	0
Bridgewater Estates Ltd.	2	10	0
Bridgford, Stanley	1	1	0
Briggs, F. R.	2	2	0
Briggs, Thomas (M/c) Ltd.		10	6
Briggs, W., & Co., Ltd.		10	6
British Arkady Co., Ltd., The	5	5	0
British & Colonial Furniture Co., Ltd., The	2	2	0
British Cotton & Wool Dyers' Association Ltd.	5	5	0
British Oxygen Co., Ltd.	1	1	0
Broadhurst, Ernest H.	2	2	0
Brocklehurst, C., & Son	2	2	0
Brookfield, Aitchison & Co., Ltd.	1	1	0
Brooks, Miss Fanny	1	5	0
Broome & Foster Ltd.	1	1	0
Brotherton, Chas. H.	2	2	0
Brown, Donald (Brownall) Ltd.	1	1	0
Brown, J. S. & Sons		10	6
Brown, W. Jones		10	6
Browne, John		10	0
Browne, J. T.	3	3	0
Brumme, F. F.	1	1	0
Btresh Bros. & Co.		10	6
Buck, E. R. & Sons Ltd.		10	6
Buckley and Bland	1	1	0
Budenberg Gauge Co., Ltd.		10	6
Bullock, Worthington & Jackson	2	2	0
Burgess, Mrs. E.	1	7	7
Burgess, Ledward & Co., Ltd.	5	5	0
Burnett, Rev. and Mrs. H. Y.		10	0
Burrows, Mr. & Mrs. M. K.	3	3	0
Bury, County Borough of	8	0	0
Bury, Isaac Ltd.		10	6
Buss, Miss A. T.	1	1	0
Butterworth, Edwin & Co. Ltd.	1	1	0
Buxton, A. M.	3	3	0
Calico Printers' Association Ltd.	2	2	0
Cansino, Misses Diane and Andree		10	0
Capes, Dunn & Co.	1	1	0
Carter, Arnold		10	6
Annual Subscriptions carried forward	£474	2	5



	£	s.	d.
Annual Subscriptions brought forward ....	474	2	5
Cartwright & Rattray Ltd. Benevolent Fund (per J. A. Feltham) ....	1	0	0
Carver Bros. & Co. Ltd. ....	5	0	0
Casket, Mrs. I. ....	10	6	
Caulfield, J. F. & E., Ltd. ....	3	3	0
Cavendish Furniture Co. Ltd. ....	2	2	0
Chadwicks (M/c) Ltd. ....	1	1	0
Champness, Wm., & Sons Ltd. ....	1	1	0
Chapel & Chinley Hospital Working Party, The (per Mrs. M. R. Young) ....	15	0	0
Chapel-en-le-Frith Parade and Hospital Sunday Fund (per Arthur Ford) ....	1	1	0
Chapel-en-le-Frith Rural District Council ....	3	3	0
Chapman, Arthur D. ....	1	1	0
Chapman, M., & Sons ....	5	0	
Charlton Illingworth & Co. ....	1	1	0
Cheadle & Gatley Urban District Council ....	8	0	0
Cheshire County Council Public Assistance Committee ....	10	10	0
Chloride Electric Storage Co., Ltd.—for Maintenance of Cot	30	0	0
Chloride Electrical Storage Co. Ltd. Works Employees' Fund (per C. P. Lockton)—for Maintenance of Cot ....	30	0	0
Chorley Co-operative Society Ltd. ....	1	1	0
Chorlton-cum-Hardy Golf Club (per A. C. Elderton) ....	2	2	
Chorlton-cum-Hardy Golf Club, Ladies' Section, (per Mrs. A. Warmisham)—For Maintenance of Cot ....	54	7	9
Christy, W. M., & Sons Ltd. ....	2	2	0
Clare, Chas., Leigh & Co. ....	2	2	0
Clare, T. ....	3	3	0
Clarke, John T., & Son Ltd. ....	1	1	0
Clarkson, Mr. & Mrs. Leonard ....	10	0	
Clayton Aniline Co. Ltd. ....	5	5	0
Clement, Andrew & Sons Ltd. ....	10	6	
Cleveland Petroleum Products Co. ....	2	2	0
Cluff & Pickering Ltd. ....	1	1	0
Cobbett, Wheeler & Cobbett ....	1	1	0
Collins, Arthur ....	1	1	0
Colne, Borough of ....	2	2	0
Commercial Electric Co. Ltd., The ....	1	1	0
Compagnie Française de L'Afrique Occidentale ....	1	1	0
Compstall Co-operative Industrial Society Ltd., The ....	6	0	0
Cook, Norman ....	2	2	0
Cooke, Mr. & Mrs. Ellis Vinson ....	2	2	0
Cooke, Henry & Son ....	2	2	0
Cooke, John F. ....	5	0	
Cooke, Mrs. N. ....	1	0	0
Cookson, Joseph Ltd. ....	1	1	0
Cooper, I. J. & G., Ltd. ....	1	1	0
Co-operative Printing Society Ltd. ....	5	5	0
Co-operative Wholesale Society Ltd. ....	52	10	0
Co-operative Wholesale Society Ltd., Tailoring Factory ....	15	0	0
Copley-Smith, L., & Sons Ltd. ....	1	1	0
Cornbrook Brewery Co. Ltd., The ....	1	1	0
Costley, Thomas ....	2	2	0
Courtaulds Ltd. ....	2	2	0
Cowburn, Mrs. E. E. ....	1	1	0
Cowburn, W. H., & Cowpar Ltd. ....	2	2	0
Cowtan, R. A. ....	1	0	0

Annual Subscriptions carried forward .... £768 11 2

	£	s.	d.
Annual Subscriptions brought forward	768	11	2
Cretney, F.	1	1	0
Crompton's Pure Salt Brick Co., Ltd.	1	1	0
Crompton Urban District Council	5	5	0
Crossley, Mabel, Lady	3	0	0
Cumming, J. W.	10	0	
Curry, Mr. & Mrs. E. H.	2	6	
Cussons, Sons & Co. Ltd.	10	6	
Daber, Samuel, J.P.	10	6	
Daily Mail Manchester Staff (per J. C. Crowther)—for Maintenance of Lord Northcliffe Memorial Cot	50	0	0
Daily Mirror	2	2	0
Darwen, Borough of	5	5	0
Davies & Eckersley Ltd.	1	1	0
Dawson, Charles T.	1	1	0
Deakin, C. H.	1	1	0
Deans Mill Welfare Society, Simpson & Godlee Ltd. (per Miss G. F. Rylands)	2	2	0
Denman, James L., & Co. Ltd.	1	10	0
Dehns	1	1	0
Denton Hospital Fund Committee (per F. Hamer)	60	0	0
Denton Red Cross Trust (per W. E. Moss)	3	3	0
Denton Urban District Council	10	10	0
Derbyshire County Council Public Assistance Committee	8	8	0
Dewhurst, G. & R., Ltd.	10	10	0
Dewhurst, Mrs. R.	1	0	0
Dickson, Brown & Tait Ltd.	1	1	0
Dickson & Robinson Ltd.	1	1	0
Dilworth, James & Son	5	5	0
Disley Co-operative Society Ltd.	2	2	0
District Bank Ltd.	10	10	0
Ditchfield, John Ltd.	1	1	0
Dobie, Mrs. Douglas	10	6	
Doniger, M. Ltd.	1	1	0
Doniger, Mark (Quilts) Ltd.	1	1	0
Dook, George & Son	1	1	0
Dowd, Patrick, Exors of	1	1	0
Drew, Alexander & Sons Ltd.	2	2	0
Droylsden Industrial Co-operative Society Ltd.	3	3	0
Droylsden Industrial Co-operative Society, Openshaw Branch Men's Guild (per J. R. Lovering)	15	0	
Ducie, The Rt. Hon. The Earl of	3	0	0
Duncan & Foster Ltd.	1	1	0
Duncan, John W., Ltd.	10	0	
Dunkerley, Mr. & Mrs. F. B.	3	3	0
Dunlop & Co.	1	1	0
Eadie, Peter	6	6	0
Eadie Bros. & Co. Ltd.	5	5	0
Earlestown Industrial Co-operative Society Ltd.	1	1	0
Eccles, Corporation of	10	10	0
Eccles & District Co-operative Society Ltd.	12	0	0
Edmeston, Archibald, & Sons Ltd.	1	1	0
Edmunds, Walker & Co., Ltd.	1	1	0
Edwards, Cunliffe & Co. Ltd.	2	2	0
Egerton, J., & Co., Ltd.	1	1	0
Annual Subscriptions carried forward	£1,020	2	2



	£	s.	d.
Annual Subscriptions brought forward ...	1,020	2	2
Ellwood, Mrs. ....	1	1	0
English Steel Corporation Ltd. ....	2	2	0
Enke, Misses P. C. & A. A. ....	2	2	0
Ermen & Roby Ltd. ....	5	5	0
Erskine, Heap & Co. Ltd. ....	1	1	0
Etchells, Edward ....	1	1	0
Eva, Herbert ....	1	1	0
Evans, Norman & Rais Ltd. ....		5	0
Express Window Cleaning Co. (M/c) Ltd. ....	1	1	0
Eyton, The Misses ....	4	0	0
Fairbairn Industrial Society Ltd., The ....	5	5	0
Faulkner, John & Sons Ltd. ....	2	2	0
Feltham, W. H., & Son ....		10	6
Ferguson, J. H. ....	1	1	0
Ferguson, John & Co. (M/c) Ltd. ....	1	1	0
Ferguson Pailin Ltd. ....	2	2	0
Ferodo Ltd., Works Hospital Fund (per A. Blackham) ....	10	0	0
Ferranti, V. Z., de ....	1	1	0
Finnigans Ltd. ....	2	2	0
Fitwel (Manufacturers) Ltd. ....	1	1	0
Fitzgerald, Dr. E. J. ....		10	6
Fleetwood, Borough of ....	5	5	0
Fleetwood, E., Ltd. ....		10	6
Flowery Field Benevolent Burial Collecting Society (per J. H. Ward) ....	2	2	0
Fontes, R. V. ....		10	0
Foote, Arthur Ltd. ....	1	1	0
Ford-Smith, F., Ltd. ....		5	0
Forrester, Peter ....	1	1	0
Forster, B., & Co. Ltd. ....		5	0
Forsyth Bros. Ltd. ....	2	2	0
Foster, Mrs. Le Neve ....	1	1	0
Fothergill & Harvey Ltd. ....	1	1	0
Foxall, Frederick Ltd. ....	1	1	0
Fram Reinforced Concrete Co. Ltd. ....	1	1	0
Franc, Henry & Lauder Limited ....	3	3	0
Freeman, H., Ltd. ....		10	0
Freeman, Hardy & Willis Ltd. ....	1	1	0
French, Thomas & Sons Ltd. ....		10	6
Fylde Industrial Co-operative Society Ltd. ....	1	1	0
Gaddum, Mrs. H. E. ....		10	0
Gaddum, H. T., & Co. ....	2	2	0
Gardner, L., & Sons Ltd. ....	10	0	0
Garnett, Mrs. J. P. ....	1	1	0
Geigy Colour Co. Ltd. ....	2	0	0
Gelling, Miss Bessie ....	1	1	0
Gerrard, J., & Sons Ltd. ....	5	5	0
Gibb, Miss A. H. ....	1	1	0
Gibb, Miss Janet ....	8	5	6
Gibbons, Mrs. ....		10	0
Gibson, Albert ....	3	0	0
Gibson, Mrs. M. J. ....	2	0	0
Gibson, R. ....	2	0	0
Gilbey, W. & A., Ltd. ....	3	3	0
Annual Subscriptions carried forward ...	£1,131	6	8

	f	s.	d.
Annual Subscriptions brought forward	1,131	6	8
Gleave, Miss E.	1	1	0
Globe Bros. Estates Ltd.	1	1	0
Goldberg, A.		10	6
Goldstone, Mrs. M.	1	1	0
Goldsworthy, Thos., & Sons Ltd.	2	2	0
Goodbehere, Eric	1	1	0
Goodman, I.	2	2	0
Goodwin, Mrs. F. W.	1	0	0
Gorton, Richard H.		10	6
Gottschalck, G., & Co.	2	2	0
Grant, F. M. S.	5	0	0
Grant, J. O., & Co. Ltd.	1	1	0
Grave, Joseph & Co. Ltd.	1	1	0
Great Moor Co-operative Society Ltd.	1	1	0
Greaves, James & Co	2	2	0
Green, Ernest	2	2	0
Green, E., & Son Ltd.	3	3	0
Greenfield Co-operative Society Ltd.	3	3	0
Greenfield & Co. Ltd.		10	6
Greengate & Irwell Rubber Co. Ltd., The	3	3	0
Greenhalgh, Leonard	2	2	0
Greenhalgh, Sharp & Co.	1	1	0
Greg Bros. & Co. Ltd.	5	0	0
Greg, Mr. & Mrs. Hugh S.	2	2	0
Gresham & Craven, Ltd.	1	1	0
Griffin & Tatlock, Ltd.	1	1	0
Grimes, W.	1	1	0
Grosswald, I.		10	6
Grotto Cafes Ltd. (per H. D. Whitehouse)	1	1	0
Grover, Smith & Moss	1	1	0
Groves, H. L., J.P.	1	0	0
Groves & Whitnall Ltd.	2	2	0
Grundy, Kershaw, Samson & Co.	2	2	0
Guggenheim, Mrs. Armand	1	0	0
Guinness, Arthur, Son & Co. Ltd.	1	0	0
Haerem, C. V., & Co.	1	1	0
Hale Urban District Council	5	5	0
Hall, Brydon & Chapman	1	1	0
Halliwell, Arthur		5	0
Hames's, Ltd.		10	6
Hampson, Frederick Ltd	1	1	0
Hancock & Son	1	1	0
Handley, Wilde & Charlton	1	1	0
Hardcastle, James & Co. Ltd.	2	2	0
Hardcastle, Miss M. M.	2	0	0
Hardy's Crown Brewery Ltd.	1	1	0
Hargreaves, W. E.	1	1	0
Hargreaves-Mawdsley, Mrs. R.		10	6
Harrison, Mrs. Janet	1	0	0
Harrison, McGregor & Co. Ltd.	5	5	0
Harrop, John Limited	2	2	0
Harwood, Mrs. C. F.	1	1	0
Harwood Vale Bleaching Co. Ltd., The	2	2	0
Haslam, Mrs. Bessie	1	0	0
Hatherlow Children's Burial Society (per W. Burgess)	2	2	0
Annual Subscriptions carried forward	£1,222	1	8



	£	s.	d.
Annual Subscriptions brought forward	1,222	1	8
Hawke, James		14	5
Haworth, Alfred	1	1	0
Haworth, Mrs. Florence L.	1	1	0
Haworth, John & Co. Ltd.	1	1	0
Haworth, Richard & Co. Ltd.	2	2	0
Haworth & Wheatley Jones	2	2	0
Hayfield Equitable Co-operative & Industrial Society Ltd.	1	1	0
Hayward, T. & Co.	2	2	0
Hazel Grove & Bramhall Urban District Council	3	0	0
Hazel Grove Industrial Equitable Co-operative Society Ltd.	1	1	0
Heap, Miss Isabel	1	1	0
Heath Bros.	1	1	0
Hellawell, T., & Co. Ltd.		10	6
Henry, A. & S., & Co. Ltd.	3	3	0
Henry's Stores		10	6
Henshaw, Mrs. Edna M.	1	1	0
Henshaw, John & Co. Ltd.	2	2	0
Hepburn & Co. Ltd.	1	1	0
Hertz, Miss Amelia T.	1	1	0
Hertz, Miss Olga		10	6
Hesketh & Hardy		10	6
Hewit, Forrest	1	1	0
Heywood, Borough of	10	0	0
Heywood Co-operative Society Ltd.	10	10	0
Heywood, Miss D. K. A.	5	0	0
Heywood, H. A.	2	2	0
Heywood, Miss Monica M.	2	0	0
Heyworth, Robt., & Co.	2	2	0
Hickson, Lloyd & King, Ltd.		10	6
Higham, Mrs. P.	1	1	0
Higher Broughton Hebrew Classes, Children of (per Miss E. Boltza)	1	1	0
Hill, E. P.		14	5
Hill, Thos. G., & Co. Ltd.	1	1	0
Hill, Mrs.	1	0	0
Hiltermann Bros.	1	1	0
Hime & Addison	1	1	0
Hindley, R. T.	2	2	0
Hindley Urban District Council	10	0	0
Hindshaw & Co.		10	6
Hirson, Dr. Bernard		10	6
Hodgson, C. Tarleton	1	1	0
Hodgson, Mrs. S., "In Memory and Appreciation"		10	0
Hogg, M. Spencer	1	1	0
Holden, Robert	2	2	0
Holdsworth & Gibb Ltd.	3	3	0
Hollands Limited	2	2	0
Hollings, Miss Florence G.	3	0	0
Hollings, Misses F. G. & S. G., "In Memory of Miss Ruth Hollings"	1	0	0
Hollins Mill Co. Ltd., The	2	2	0
Holmes, Walter	2	2	0
Holt, Joseph Ltd.	3	3	0
Holtby, Mrs. G.	1	0	0
Hope, Mr. & Mrs. Arthur J.	5	0	0
Hopkins, W. A.	1	0	0
Hopkinson, Miss M.	2	0	0
Annual Subscriptions carried forward	1,333	13	0

	£	s.	d.
Annual Subscriptions brought forward	1,333	13	0
Horovitch, Mrs. C.	1	8	11
Horowitz, C. & J., Ltd.	1	1	0
Horsfall & Bickham Limited	5	5	0
Horwich Industrial Co-operative Society Ltd.	3	3	0
Horwich Urban District Council	15	10	0
Hough, C. Pemberton	2	2	0
Hough, William & Sons Ltd.	1	1	0
Howard, Jas E.	1	1	0
Howorth, Thos. S.	1	1	0
Huddleston, C. D., & Sons	2	2	0
Hudson's, Thomas Exors. Ltd.	1	1	0
Huffam, Mrs. Maud M. M.	1	1	0
Hughes, E. Griffiths Ltd.	20	0	0
Hughes, James		10	0
Hughes, Wm., & Co.	1	1	0
Hugon & Co. Ltd.	2	2	0
Hulme, Alfred Ltd.	1	1	0
Hulme & District Friendly Collecting Society (per A. Ashworth)	2	2	0
Hunters The Teamen Ltd.	5	0	0
Hurst, Arthur	1	1	0
Hurst, M., & Co. Ltd.	1	1	0
Hyde Equitable Co-operative Society Ltd.	2	2	0
Hydes' Queen's Brewery Ltd.	2	2	0
Hyman, Mrs. S.		10	6
Imperial Chemical Industries Ltd. (Dyestuffs Group)	1	1	0
Initial Towel Supply Co.	1	1	0
Irk Dale Printing Co.	1	1	0
Isaacs, Mr. & Mrs. A. P.		10	6
Jackson, Arthur C., "In Memory of Gilbert Arthur Stephens," 26th January, 1923	3	3	0
Jackson, P. R., & Co. Ltd.	2	2	0
Jackson, Mrs. Margaret	2	0	0
Jackson, Sydney N.	1	1	0
Jacobs, Hyman, Exors of the late		10	6
Jaffé & Sons Ltd.	1	1	0
Jaffrey, J., & Co.	2	2	0
Jamieson, Gavin		14	0
Jefferson, A. H.	3	1	6
Johnson, Mrs. Ernest, M.B.E., J.P.	3	3	0
Jones, Francis, F.R.I.B.A.	1	1	0
Jones, Crewdson & Youatt	2	2	0
Johnston, Mr. & Mrs. W.		10	6
Jones, William C., Ltd.	2	12	6
Kandel & Jacobs		10	6
Kay, Alfred & Co.		10	6
Kay, Arthur & Bro.	1	1	0
Keggen, A. W. & Sons Ltd.	2	2	0
Kemp, F. C.	1	1	0

Annual Subscriptions carried forward .... £1,442 4 11



	£	s.	d.
Annual Subscriptions brought forward	1,442	4	11
Kemp's Vulcanizing Co. Ltd.		10	0
Kendal, Milne & Co. (Harrods) Ltd.	5	5	0
Kershaw, Mr. & Mrs. H. S.	5	5	0
Kessler & Co., Ltd.	1	1	0
Kew, Richard & Sons, Ltd.	1	0	0
Kidd, John & Sons, Ltd.	2	2	0
Killick, T. W.	1	1	0
Kilvert, N., & Sons Ltd.	5	5	0
King, Alex., Brown & Co. Ltd.	2	2	0
King, L. G.	2	2	0
Kirkby-in-Furness Industrial Co-operative Society Ltd.	1	1	0
Kitchin, F. S.	1	1	0
Knott & Castle	1	1	0
Knott, Miss E. F.	1	1	0
Knowles Employees' Benevolent Fund (per R. Davis)—for Maintenance of Cot	100	0	0
Kostoris, B., & Sons	1	1	0
Kronig, C. A. W.	1	0	0
Ladefoged, L. Nielsen & Co., Ltd.	1	1	0
Lafayette Ltd.		10	6
Laidlaw & Thomson, Ltd.	1	1	0
Laithwaite, William	1	8	0
Lancashire County Council Public Assistance Committee	46	1	0
Lancashire Hygienic Dairies Ltd.	1	1	0
Lancashire Tar Distillers Ltd.	2	2	0
Langworthy Bros. & Co., Ltd.	5	5	0
Laski, Nathan, J.P.	2	2	0
Latham, Miss E. S.	1	1	0
Lawley, Everett & Co., Ltd.	1	1	0
Lawrence, Taylor & Co. Ltd.		10	6
Lawson, R. G.	10	10	0
Lawson, R. P., & Sons Ltd.	10	10	0
Layton, J., & Co.		5	0
Lea Recorder Co., Ltd.	2	2	0
Le Bas Tube Co. Ltd.		2	6
Ledward, Ralph W.		10	0
Lee, Charles H., & Sons	1	1	0
Lee, Mrs. Henry C.	2	2	0
Lees, Arthur Y., F.A.I.	1	1	0
Lees, J. D.	2	2	0
Leigh, Borough of	31	10	0
Leigh Friendly Co-operative Society, Ltd.	3	3	0
Leigh & Sillavan, Ltd.	5	0	0
Leonard, Robert		10	0
Leroy, F., & Co. (Manchester) Ltd.	1	1	0
Lever, J. E.	2	17	11
Lever, Leslie	1	1	0
Levy, Dan		10	6
Lewis's, Ltd. (Liverpool)	10	10	0
Lewis's, Ltd. (Manchester) Amount collected in Toy Fair during Christmas Season—for Maintenance of Lewis's Cot	56	7	7
Line, John & Sons Ltd.		10	6
Lingards, Sutton, Elliott & Co.	2	2	0
Annual Subscriptions carried forward	£1,782	15	11

	£	s.	d.
Annual Subscriptions brought forward	1,782	15	11
Linz, L., & Sons		10	6
Lister, F. B.		10	6
Little Hulton Industrial Co-operative Society Ltd.	1	10	0
Little Lever Co-operative Industrial Society Ltd.	1	1	0
Littler, E. H.	5	0	0
Littlewood, E. & A.	2	2	0
Littlewoods Ltd.	5	5	0
Litton, Pownall, Blakey & Higson	2	2	0
Liverpool Victoria Friendly Society	3	3	0
Livingstone, L.		10	6
Lloyd's Packing Warehouses Ltd.	5	5	0
Lob, Hyman	1	1	0
Lock, J. C.		5	0
Lockett, Crossland & Co.	2	0	0
Lockhart Bros., Ltd.	1	1	0
Lomax, Samuel & Sons Ltd.	12	12	0
London, Midland and Scottish Railway Hospital Fund (per R. E. Lyon)	84	0	0
London, Midland and Scottish Railway, Salford, Clerical Staff Emergency Fund (per F. Stubbs)	1	1	0
Longridge, A. V.	5	0	0
Longsight Laundry Ltd., The	1	1	0
Lovell & Christmas (Manchester), Ltd.	2	2	0
Lovell, G. F. & Co. Ltd.		10	6
Lowry, John	1	1	0
Lowthian, Drake & Co. Ltd.		10	6
Luke, H., Ltd.	1	1	0
Lund, J. P.	2	2	0
Lymm Urban District Council	3	3	0
Lysons & Talbot	1	1	0
Macalpine, Miss H. M.	2	2	0
Macclesfield, Borough of	10	10	0
Macclesfield, Borough of, Education Committee	1	1	0
Macclesfield Equitable Provident Society Ltd.	5	5	0
Macdonald, Mrs. S. W.	4	0	0
McDougall, Sir Robert	4	4	0
McLean, James, Ltd.	1	1	0
McLintock, Thomson & Co.	3	3	0
McMyn, J. W.	1	8	11
Macnair, A., & Co., Ltd.	1	1	0
Macpherson, Donald & Co., Ltd.		10	6
MacWilliam, Mrs. E. S.	1	1	0
Maguire, John W.	1	0	0
Mallerman, M.		10	6
Mallinson & Eckersley Ltd.	1	1	0
Manchester, The Right Rev. Lord Bishop of	1	1	0
Manchester City Police Hospital Beds Endowment Fund, (per Supt. T. H. Kissack) for Maintenance of Cot	50	0	0
Manchester Collieries, Ltd.	26	5	0
Manchester, Corporation of	900	0	0
Manchester Dairy Co. Ltd.	2	2	0
Manchester and District Parks Ladies' Amateur Bowling Association, (per Mrs. Barnett)—for Maintenance of Cot	70	15	9
Manchester Education Committee (per John E. Bray)	5	5	0
Annual Subscriptions carried forward	£3,022	15	1



	£	s.	d.
Annual Subscriptions brought forward	3,022	15	1
<i>Manchester Guardian and Evening News Ltd.</i> .....	3	3	0
Manchester Jewish Board of Guardians (per I. Ephraim)....	1	1	0
Manchester Liners Ltd. ....	5	5	0
Manchester, The Lord Mayor of (Clarke's and Marshall's Charities) ....	31	10	0
Manchester Reform Club (per E. J. Williams) ....	5	5	0
Manchester and Salford Equitable Co-operative Soc., Ltd.	5	5	0
Manchester and Salford Methodist Mission, Women's Union (per Sister Grace Haslam) ....		7	6
Manchester Ship Canal Co., The ....	21	0	0
Manchester Typographical Society ....	3	3	0
Mandleberg, J., and Co., Ltd. ....	3	3	0
Mark, John & Co., Ltd. ....	1	1	0
Markendale, Ellis Ltd. ....		10	6
Markendale, R., & Co., Ltd. ....	1	1	0
Markham, F. Warren ....	1	1	0
Marks and Spencer Ltd. ....	1	1	0
Marple Urban District Council ....	9	9	0
Marriott, Robert D. ....	2	2	0
Marsden & Co., Ltd. ....		10	6
Marshall & Aston Ltd. ....	1	1	0
Martins Bank Ltd. ....	21	0	0
Mason & Gaunt....	1	1	0
Mason, Reginald R. ....	2	2	0
Massey, B. & S., Ltd.—Works Employees' Benevolent Fund (per E. Crookes) ....	3	3	0
Mather & Platt, Ltd. ....	5	5	0
Mawdsley, D., & Co. ....		10	6
Melland & Coward Ltd. ....	2	2	0
Meredith, A. ....		10	6
Metropolitan-Vickers Electrical Co., Ltd. ....	10	10	0
Mevril Employees' Sick and Benevolent Fund (per A. Wharmby) ....	3	3	0
Meyer, F. ....		10	0
Michalopulo, K. A. ....		10	0
Middleton, A. H. ....	1	8	11
Middleton, Borough of ....	5	0	0
Middleton, Jones & Co., Ltd. ....	1	0	0
Middlewich Salt Co., Ltd., Employees' Hospital Fund (per A. Ridgway) ....	4	4	0
Midgley, David, Donner, & Co., Ltd. ....	1	1	0
Midland Bank, Ltd. ....	5	5	0
Midwood, Mrs. Dennis ....	1	8	11
Midwood, G. Norris & Co. ....	2	2	0
Miller, A. C. ....	1	1	0
Miller, Mrs. M. I. ....	2	2	0
Millington & Sheldrick Ltd. ....	1	1	0
Mills & Co. (Textiles) Ltd. ....	1	1	0
Millward's Merchandise Ltd. ....	1	1	0
Milnes, G., & Co. ....		5	0
Mitchells, Ashworth, Stansfield & Co., Ltd. ....	1	1	0
Mody & Co. Ltd. ....	1	1	0
Moore & Weinberg Ltd. ....	1	1	0
Morgan, W. J., & Co., Ltd. ....		10	6
Morreau, Spiegelberg & Thompson Ltd. ....	1	1	0
Morris, Major G. Parker ....	1	1	0
Morris & Jones Ltd. ....	2	2	0
Annual Subscriptions carried forward ....	£3,205	19	11



	£	s.	d.
Annual Subscriptions brought forward	3,205	19	11
Morrison, Daniel	2	2	0
Morrison, Ingram & Co., Ltd.	1	1	0
Moseley, Mrs. David	1	1	0
Mosley, Sir Oswald E., Bart. (per the Public Trustee, London)	5	0	0
Mossley Industrial Co-operative Society, Ltd.	1	1	0
Mottershead & Co.	1	1	0
Mottram, Miss Beatrice H.	1	1	0
Muncaster, Mrs. A. B.	1	1	0
Murray, Miss A.	1	0	0
Murray, G. I.	1	0	0
Murray, Mrs. Rigby, O.B.E.		10	6
Musker, C. Bros., Ltd.	5	5	0
Mylchreest, T.	1	8	11
Nall, Sir Joseph, D.S.O., M.P.		10	6
Nasmyth, Wilson & Co., Ltd.	2	2	0
National Union of General and Municipal Workers, Lancashire District (per A. E. Seabury)	2	2	0
Nelson, Borough of	5	5	0
Nestlé's Milk Products, Ltd.	1	1	0
New Mills Co-operative Society Ltd.	2	2	0
New Mills & District Medical Charities	5	0	0
New Mills Urban District Council	2	10	0
Newton Heath Socialist Club		10	6
Nichols, J. N., & Co., Ltd.	2	0	0
Nicholson, Mr. and Mrs. C. J.	1	1	0
Nidd, John G.	2	2	0
Norbury Printers Ltd.	1	1	0
Normantons Ltd.	1	1	0
Northcote, Brewer & Co., Ltd.	1	1	0
Northleigh Club (per J. W. Hopkins)	3	3	0
Northwich Urban District Council	7	7	0
Oddfellows, Independent Order of, Manchester Unity Friendly Society, "Lily of the Valley" Lodge No. 442 (per R. A. Tommins)	1	1	0
Oddfellows, National Independent Order of, Prestwich District (per Arthur J. Crosby)		10	6
Ogdens & Madeleys Ltd.	1	1	0
O'Hanlon, William & Co., Ltd.	10	0	0
Ohm & Webster		10	6
Old Exchange Properties Ltd., The	4	0	0
Oldham Industrial Co-operative Society Ltd.	5	5	0
Olivant & Botsford Ltd.		5	0
Oliver, Edwin	5	5	0
Oliver, Philip M., C.B.E.	4	4	0
Olivo & Bakirgian	1	0	0
Openshaw, Charles & Sons	1	1	0
Operative Cotton Spinners and Twiners' Provincial Association of Bolton and surrounding districts, Leigh Branch (per J. Unsworth)	2	2	0
Operative Cotton Spinners and Twiners' Provincial Association of Bolton and surrounding districts, Tyldesley Branch (per Thos. Sharples)	2	2	0
Ost, Emil & Co.		10	6
Oxendale & Co., Ltd.	1	1	0
Annual Subscriptions carried forward	£3,308	9	10



	£	s.	d.
Annual Subscriptions brought forward	3,308	9	10
Packing Materials Association Ltd., The	2	2	0
Parker, Miss Margaret	1	1	0
Parkes, Geoffrey	3	3	0
Parkinson, H.	1	1	0
Parkinson & Sweaney Ltd.	2	2	0
Parry, Sons, & Hanson Ltd.	1	1	0
Partington, Dr. George J.	2	2	0
Payne, Mrs. A. L.	2	0	0
Pearl Assurance Co. Ltd.	2	2	0
Pearn, Frank & Co., Ltd.	1	1	0
Peel, R. G., J.P.	5	0	0
Peel, Mrs. R. G.	2	0	0
Pemberton, George, F.I.A., Patrons of—Proceeds of Collec- tions for Maintenance of Cot	33	15	4
Pendleton Co-operative Industrial Society, Ltd.	20	0	0
Pendleton Co-operative Society Employees' Benevolent Fund	2	0	0
Peters, Miss Lucy	1	1	0
Philips, Miss Anna M.	3	0	0
Philips, J. & N., & Co., Ltd.	10	10	0
Piczenik, J.		10	6
Pilkington, Mrs. Charles	5	0	0
Pilkington & Coppock, Ltd.	1	1	0
Pilkington, Denis F.	5	5	0
Pilkington, Mr. and Mrs. E. F.	6	17	11
Plevin & Son	1	1	0
Porter, Mrs. H. M.	1	0	0
Pott, A. Taylor		10	0
Powell, E. S.	2	0	0
Powell, J. M., Ltd.	1	1	0
Powell, Thomas T.	1	1	0
Poynton and Worth Industrial Co-operative Society Ltd.	2	2	0
Preston, Mr. and Mrs. T. L. C.	1	1	0
Prestwich Amateur Dramatic and Operatic Society	5	5	0
Prestwich Co-operative and Industrial Society Ltd.	2	2	0
Prestwich, S. & J.	1	1	0
Price, Harry L., & Co.	1	1	0
Prince, H. M.	1	1	0
Pritchard, Miss A. L.	1	1	0
Pritchard, Ivor		5	0
Prospect Laundry Co., Ltd.		10	0
Prudential Assurance Co. Ltd.—for Maintenance of Cots	100	0	0
Pugh, Davies & Co., Ltd.	1	1	0
Radford, E. A., M.P.	5	0	0
Ralli Bros., Ltd.	10	10	0
Ramsbottom Industrial and Provident Society, Ltd.	2	2	0
Ramsbottom Urban District Council	2	2	0
Raundrup, G. P.	1	1	0
Rawson Brothers Ltd.		10	0
Redfern, Jas., "In Memory of Mrs. L. A. Redfern"	1	1	0
Redpath, Brown and Co., Ltd.	1	1	0
Refuge Assurance Co., Ltd.—for Maintenance of Cot	50	0	0
Reinhart & Co., Ltd.	1	1	0
Renold & Coventry Chain Co. Ltd., The	2	2	0
Rhodes, Rawling & Shaw Ltd.	1	0	0
Richards, Miss Lilian M.	5	0	0
Annual Subscriptions carried forward	£3,627	18	7

	£	s.	d.
Annual Subscriptions brought forward....	3,627	18	7
Richmond's Employees' Benevolent Fund (per T. N. Fielding) .....	3	3	0
Rickard, J., & Co., Ltd. ....	1	1	0
Ride, F. G. & Co. ....	10	0	
Rigg Bros. Ltd. ....	10	6	
Roberts, J. F. & H., Ltd. ....	5	5	0
Roberts, J., & Sons....	1	1	0
Robertson, G. St. C. ....	2	2	0
Robertson, James & Sons (Preserve Manufacturers) Ltd. ....	1	1	0
Robinson, Frederic Ltd. ....	1	1	0
Robinson, W. H., & Co. ....	3	3	0
Rochdale, Borough of ....	10	10	0
Rodgers, E., & Co., Ltd. ....	1	1	0
Roland & Rivkin Ltd. ....	1	1	0
Rose, Peter ....	10	6	
Rosenfield, David Ltd. ....	1	1	0
Roskill & Co. ....	5	5	0
Ross, Malcolm & Sons Ltd. ....	1	1	0
Rotary Club, City of Salford ....	1	1	0
Rothwell, J. & T. (Wholesale Grocers) Ltd. ....	3	3	0
Rowntree, Miss M. M. "In Memory of John Rowntree" ....	1	1	0
Royle, T. & A. ....	2	2	0
Royles Ltd. ....	1	1	0
Royton Industrial Co-operative Society Ltd. ....	1	1	0
Rushton, Edward, Son & Kenyon ....	5	5	0
Russell, Mrs. Alice ....	10	0	
Rylands & Sons Ltd. ....	5	5	0
Sale, Borough of ....	15	15	0
Salford Catholic Protection and Rescue Society ....	1	14	0
Salford Corporation ....	240	0	0
Salt, J. ....	1	1	0
Sandbach Industrial Co-operative Society Ltd. ....	2	2	0
Sandbach Urban District Council ....	4	4	0
Saunders & Taylor Ltd. ....	2	2	0
Saxone Shoe Co., Ltd. ....	1	1	0
Schlesinger, Miss H. M. ....	2	2	0
Schofield Bros. (Wine Merchants) Ltd. ....	1	1	0
Schofield, Preston & Co., Ltd. ....	1	1	0
Scott, E. H. ....	10	0	
Scott, Fredk., & Co., Ltd. ....	1	1	0
Seagrave, T. J. ....	1	1	0
Seares, Alfred D. ....	1	1	0
Searle, Mrs. M. A. ....	10	6	
Segal & Rappaport ....	1	1	0
Sellers, Percy Harrison ....	10	6	
Sereno, A. "in memory of Haim and Hannah Sereno" ....	1	1	0
Sever, Chas., Ltd. ....	2	2	0
Sharrock, Rd., & Sons, Ltd. ....	2	2	0
Shaw, John & Sons (Salford), Ltd. ....	2	2	0
Sherlock, Joseph & Sons ....	10	6	
Shevloff, I., & Co. Ltd. ....	10	6	
Shiers, B. E. ....	1	1	0
Shufflebottom, William ....	1	1	0
Shuttleworth & Haworth ....	1	1	0

Annual Subscriptions carried forward .... £3,977 3 7



	£	s.	d.
Annual Subscriptions brought forward	3,977	3	7
Sidebotham, Thomas	1	1	0
Silver Wings Ltd.	1	1	0
Simon, A. P.	10	0	
Simon-Carves, Ltd.	3	3	0
Simpson, Alfred Ltd.	2	2	0
Simpson & Godlee Ltd.	8	8	0
Sims, F. J.	1	1	0
Skinner, C. M.	1	1	0
Slack & Cox Ltd.	1	1	0
Slack Mills Co., Ltd.	3	3	0
Slater, Heelis, Sandbach, Marriott, Smiths & Irvine	2	2	0
Slater, P. D.	10	6	
Sleath, E. W., Exors of the late	1	1	0
Small & Parkes, Ltd.	3	3	0
Smedley, J. & Co. Ltd.	10	0	
Smith, A. P., & Co.	10	6	
Smith, Alfred	100	0	0
Smith, Edwin E.	1	1	0
Smith, Mrs. Emily E.	1	1	0
Smith, Emmott & Co., Ltd.	1	1	0
Smith, G. & W. (Builders) Ltd.	1	0	0
Smith, Hon. H. Con.	2	2	0
Smith, Joshua (1908) Ltd.	5	5	0
Snape, H., & Sons Ltd.	1	1	0
Sparrow, Hardwick & Co., Ltd.	2	2	0
Spence, Peter & Sons Ltd.	2	2	0
Spencer, William	2	2	0
Sprott, Mrs. H. C.	1	1	0
Spurrier, Glazebrook & Co., Ltd.	5	5	0
Stalybridge, Corporation of	5	5	0
Stanier, John & Co.	1	0	0
Stanley, Arthur	1	1	0
Statham, John & Sons	10	6	
Stavert, Zigomala & Co., Ltd.	2	2	0
Stephenson, H. G., Ltd.	1	1	0
Stevenson, R. C.	1	1	0
Stewart, H. A.	1	1	0
Stewart, James & Sons Ltd.	2	2	0
Stewart, Sir Kenneth D., K.B.E., and Lady Stewart	10	0	0
Stewart, Thomson & Co., Ltd.	5	5	0
Stockport, County Borough of	21	0	0
Stockport Industrial and Equitable Co-operative Soc. Ltd.	2	2	0
Stockport Maternity and Child Welfare Voluntary Committee, (per Miss E. V. McKinnon)	3	3	0
Stoker, K.	1	0	0
Stonebridge Cotton Manufacturing Co., Ltd.	1	1	0
Storer & Cadman Ltd.	10	6	
Storey Bros. & Co., Ltd.	2	2	0
Stretford, Borough of	21	0	0
Stubbs, Hugh, Harris & Co. Ltd.	10	6	
Sugden, Alan V., J.P.	10	10	0
Summers, Mrs. Ada, O.B.E., J.P.	5	5	0
Sumner, Leonard, J.P.	2	2	0
Sutcliffe, Wm. Ltd.	3	0	0
Sutcliffe, Wm., & Son Ltd.	1	1	0
Sutton & Co. (Manchester) Ltd.	2	2	0

Annual Subscriptions carried forward .... £4,239 12 1

	£	s.	d.
Annual Subscriptions brought forward	4,239	12	1
Sutton, W. H., & Sons	1	1	0
Swales, J. G., & Co., Ltd.	1	1	0
Swanwick, P. D.		5	0
Swanwick, Philip	1	0	0
Swinglehurst, Charles, O.B.E.	1	1	0
Swinn, Walter	2	2	0
Swinton Lyric Musical Society, (per E. Hollinshead) for Maintenance of the "Lyric" Cot	25	0	0
Swinton and Pendlebury, Borough of	45	0	0
Sykes, Sir Alan J., Bart., D.L.	1	1	0
Tatton, Captain T. A.	1	1	0
Taylor & Breeden	1	1	0
Taylor, Fred & Sons Ltd.	1	1	0
Taylor, Kirkman & Mainprice	2	2	0
Taylor, Mrs. S.		5	0
Tetley, Joshua & Son Ltd.	1	1	0
Tetlow, Henry & Sons	5	0	0
Thackray, Chas. F. Ltd.	1	1	0
Thackray, Mrs. M. E.		10	0
Thomas, Bertram	2	2	0
Thomas, Geo., & Co., Ltd.	1	1	0
Thompson & Co.	1	1	0
Thornton Cleveleys Urban District Council	3	3	0
Thorp, Harold P.	3	3	0
Thorpe, Mrs. Lilian	1	1	0
Threlfall's Brewery Co., Ltd.	3	3	0
Tibb, Captain A. S.	1	1	0
Timpson, William Ltd.	2	2	0
Tintwistle Rural District Council	1	1	0
Todmorden, Borough of	3	3	0
Todmorden District Nursing Association and Hospital Fund (per A. Leeming)	40	0	0
Tootal Broadhurst Lee Co., Ltd.	20	0	0
Toubkin, J.	2	2	0
Towns, Fredk.		10	6
Towns, Harry, F.A.I.	1	8	11
Travers, T. K.	1	1	0
Tunstill Bros.	5	5	0
Tuchet-Jesson, G. A. T., M.B.E.	2	2	0
Tyldesley, C. J.	1	1	0
Tyldesley Urban District Council	31	10	0
United Cattle Products, Ltd.	3	3	0
Urmston Urban District Council	30	0	0
Van den Berghs & Jurgens Ltd.	1	1	0
Vantona Textiles Ltd.	1	1	0
Vaudrey, Osborne & Mellor		10	6
Vernons' Pools Limited	3	3	0
"Vick, Emelie, 16th July," per Peter Eadie	25	0	0
Annual Subscriptions carried forward	£4,521	5	0



	£	s.	d.
Annual Subscriptions brought forward	4,521	5	0
Vulcan Boiler and General Insurance Company, Ltd.—for Maintenance of Cot	51	5	0
Vulliamy, Mrs. L. D.	2	2	0
Wadsworth, Mrs. T.	2	2	0
Walkden, Mr. and Mrs. J. H.	1	1	0
Walkden Provident Industrial Co-operative Society Ltd.	3	3	0
Walker, A. & S., Ltd.	2	2	0
Walker, E. O., & Co., Ltd.	3	3	0
Walker, H. R.	1	1	0
Walker & Homfrays Ltd.	4	4	0
Wall Paper Manufacturers Ltd.	10	10	0
Wall Paper Manufacturers Ltd. (Lightbown, Aspinall Branch)	5	5	0
Wallwork, Henry & Co. (1920) Ltd.	1	1	0
Walton, T. B.	1	0	0
Walton, Watts & Co.	2	2	0
Walton, Wilfred	1	1	0
Warburton, Mrs. M. A.	5	0	0
Ward, Mr. and Mrs. J. W.	5	5	0
Ward & Goldstone Ltd.	3	3	0
Wardlow, Arthur	1	8	11
Warrington Co-operative Society, Ltd.	3	3	0
Waterside Mill Co. (Bury), Ltd.	3	3	0
Watson, T. H.	5	0	0
Watts, S. & J., & Co.	3	3	0
Wedd, Ernest	1	1	0
Wertheim, P.		2	6
Westhoughton United Industrial Co-operative Soc. Ltd.	2	2	0
Westhoughton Urban District Council	10	10	0
West Salford Angling Association, (per George Jones)—for Maintenance of the "Angler Cot"	53	0	0
Wetherall & Co., Ltd.	1	1	0
Whatmoor, Thomas A., & Co., Ltd.		10	6
White, H. V.	1	1	0
Whitehead Bros. (Manchester), Ltd.	3	3	0
Whitehead, Miss Carrie		10	6
Whittaker, Gerald	1	1	0
Whitworth & Mitchell Ltd.	1	1	0
Wigan, County Borough of	5	5	0
Wild, Mrs. Lucy	1	1	0
Wilkinson, W. (Patrons of)	3	10	9
Williams Deacons Bank Ltd.	5	5	0
Williams, G. F.	5	0	0
Williams, J. D., & Co., Ltd.	1	1	0
Williams, John & Sons Ltd.	2	2	0
Williamson, Mrs. A. M.	3	0	0
Willink, F. A.	2	2	0
Wilmslow Non-Ecclesiastical Charities (per Richard Tommis)	2	2	0
Wilmslow Urban District Council	5	5	0
Wilson's Brewery, Ltd.	2	2	0
Winnington, Northwich and District Co-operative Soc., Ltd.	3	3	0
Winsford Industrial Co-operative Society, Ltd.	2	17	11
Winsford Urban District Council	5	5	0
Winterbottom Book Cloth Co. Ltd., The	5	5	0
Annual Subscriptions carried forward	£4,771	3	1

	£	s.	d.
Annual Subscriptions brought forward	4,771	3	1
Wolstencroft, Mr. and Mrs. R.	5	0	0
Wood, Harry B. (1937) Ltd.	2	2	0
Wood, Joseph & Sons (M/c) Ltd.	1	1	0
Woodhouse, Hambly & Co.	1	1	0
Woolley, James, Sons & Co., Ltd.	3	3	0
Woolworth, F. W., & Co., Ltd.,—for Maintenance of Cot			
Branch 4, Piccadilly			
Branch 77, Stretford Road			
Branch 230, Deansgate			
Branch 443, School Road, Sale			
Branch 458, Alexandra Road			
Branch 481, Stockport Road	50	0	0
Wollaston, E. W.	10	0	
World Wide Wholesale Warehouses Co.	2	2	0
Worrall, Henry	5	0	0
Worrall, J. & J. M., Ltd.	5	5	0
Worthington, Frank	5	5	0
Worthington, W. H., Ltd.	2	2	0
Yates's Castle Brewery Ltd.	3	3	0
Total Annual Subscriptions	£4,856	17	1
Add Amount of Income Tax Recovered for Annual Subscriptions, 1937	31	1	4
	£4,887	18	5
Less Amount Recoverable by Income Tax for Annual Subscriptions, 1938	41	6	6
	£4,846	11	11

#### SUBSCRIPTIONS AND DONATIONS TO CONVALESCENT HOME.

	£	s.	d.
Agnew, Sir George W., Bart....	5	0	0
Haworth, Sir Arthur A., Bart....	5	0	0
Lovatt, Sam	25	0	0
Musker, Mr. & Mrs. J. E.	5	0	0
Satterfield Convalescents Charity, The, Trustees of	40	0	0
Stewart, H. A.	2	2	0
Tuchet-Jesson, G. A. T. M.B.E.	10	6	
	£82	12	6



# DONATIONS,

## 1938.

	£	s.	d.
Anonymous .....		2	3
" — "Cherub " .....	2	0	0
" .....		10	0
" .....		2	0
" — "E.C.S." (A former little patient) .....		1	0
" — "35 Fennel Street " .....	1	2	0
" — "T.K.S." .....	1	0	0
" — "A Supporter—Colwyn Bay " .....	2	2	0
" — Patricroft .....		1	0
" — Woodford .....		5	0
" .....	2	2	0
Adelphi Theatre, Swinton (per Mr. Gill)—proceeds of Collections .....	7	1	5
"Aerowata" Direct Supply Co. Ltd., The .....		10	6
Affleck & Brown Ltd.—Proceeds of Collections .....	16	12	6
Andrew, Mrs. ....		5	0
Appleton, Percy .....	1	0	0
Ardeno Ltd. ....	1	0	0
Armitage, Mr. & Mrs. J. E. C.—Part Proceeds of Entertainment .....	1	0	0
Ascher, H. G. Ltd. ....		10	6
Ashton, John H. Ltd. ....	3	3	0
Ashworth, Philip .....		10	0
Aspinall, C. ....	1	0	0
Association of Fruit Brokers of Manchester Ltd., The .....	1	1	0
Astley Labour Club (per Councillor E. Hayes)....	1	5	0
Audlem & District Joint Hospital Committee .....	2	2	0
Bainbridge, John H. ....	1	1	0
Ball at Midland Hotel (per Mrs. McGill) .....	114	0	0
Barber, Mrs. G. E. ....	1	0	0
Barker, H. A. ....		2	6
Baron, The Bernhard, Charitable Trust (per H. W. Danbury) .....	100	0	0
Batty, Miss Dora M. ....		7	6
Bell, Mr. ....		10	0
Belle Vue Greyhound Racing Association Ltd.—Proceeds of Collections .....	7	17	5
Bennion, T. ....	1	1	0
Berry, Mrs. Elizabeth .....		2	6
Bernstein, M. ....		10	6
Berry, Joseph Ltd. ....	1	0	0
Birchfields Park Bowling Club (per D. R. Lynch)—Part Proceeds of Bowling Foursome .....	7	7	0
Birley, Kenneth P. ....	10	0	0
Blackpool, County Borough of .....	20	0	0
Blain, Jas. L. ....		10	6
Bolton, J. ....		10	6
Booth Charities (per Walter Leigh) .....	250	0	0
Donations carried forward .....	£562	8	7

	£	s.	d.
Donations brought forward .....	562	8	7
Bovril Ltd. ....		5	0
Bowes, John ....	2	2	0
Bowker, Mr. & Mrs. J.E. ....	1	0	0
Boyle, H. ....		2	6
Bradbury, George ....	10	6	
Bradley, D. Anthony ....		5	0
Bradshaw, Edwin & Son Ltd.—Employees' Collection ....	19	0	
Bramhall Medical Charities Fund....	5	0	0
Bramley, Mrs. & Southwell, Mrs.—Proceeds of Whist Drive	10	0	
Brand, R. A. & Co. Ltd. ....	1	1	0
Branson, Wm., J.P. ....	2	2	0
Bride, Dr. T. Milnes—"In Memory of the late Mrs. E. A. Beckett" ....	1	1	0
British Legion (Irlam & Cadishead Branch) Club Ltd. ....	1	1	0
British Legion Club (Trafford Park) Ltd. ....	10	7	
Brittains Ltd. ....	1	1	0
Broadway Hotel, New Moston, Customers of ....		5	0
Brown, Baby—Peace Offering ....	10	0	
Brown, J., F.R.H.S. ....		2	6
Bubb, Mrs. ....		5	0
Burton, Montague Ltd. ....	1	1	0
Burden, J. W. ....	5	5	0
Burton, Son & Sanders, Ltd. ....	10	0	0
Buxton, Mr. & Mrs. T. F. ....	2	2	0
Bythell, Mrs. S. ....	15	0	
C. & A. Modes (per Mr. R. Dowdell)—Proceeds of Collections	13	2	2
Cadbury Bros Ltd., Stockport Depot and Manchester Showroom Staff ....	1	0	0
Campbell & Eaglesfield ....	2	2	0
Carborundum Co. Ltd., The ....	10	10	0
Carlton Theatre, Stockport—Proceeds of Collections ....	5	5	6
Carpenter, Mrs. G. ....		2	6
Catholic Women's League, Salford Diocesan Branch (per Mrs. Dorothy Fairclough) ....	10	6	
Chappell, Mrs. Rhoda ....	4	10	0
Chorlton-cum-Hardy (High Lane) Bowling Club (per Walter Simpson)—Part Proceeds of Collection at Annual Meeting	1	0	0
Chinley & Buxworth Council Schools ....	17	8	
Church of England, Whit Monday Procession Committee (per Councillor T. W. Richardson, J.P.) ....	2	0	0
Cleaning Services Ltd. ....	10	6	
Cliffe, W. E. ....		5	0
Colne Maternity & Child Welfare Voluntary Workers' Committee (per Mrs. M. Halliwell) ....	2	2	0
Colton, Mrs. ....		2	6
Comrades' Hall, Handforth, Hospital Effort Committee— Part Proceeds of Annual Effort ....	5	10	0
CO-OPERATIVE SOCIETY GUILDS—			
Chorley Co-operative Society Ltd.—			
Women's Guild ....	1	4	0
Clayton-le-Moors Co-operative Society Ltd.—			
Women's Guild ....	10	0	
Droylsden Co-operative Society Ltd.—			
Abbey Hey Co-operative Women's Guild	1	1	0
Openshaw Women's Guild ....	4	0	0
Donations carried forward .....	£649	15	0



	£	s.	d.
Donations brought forward ....	649	15	0
<i>CO-OPERATIVE GUILDS—continued—</i>			
Eccles & District Co-operative Society Ltd.—			
Clifton Women's Guild ....	10	0	
Flixton Women's Guild ....	1	0	0
Higher Irlam National Co-operative Men's Guild ....	5	0	
Pendlebury Women's Guild ....	1	6	0
Failsworth Co-operative Society Ltd.—			
New Moston Women's Guild....	2	6	
Manchester & Salford Co-operative Society Ltd.—			
Anson Branch Women's Guild ....	10	6	
Cheetham Hill Women's Guild ....	6	0	
Collyhurst Women's Guild ....	2	6	
Firwood National Guild of Co-operators	1	5	0
Greenheys Mixed Guild ....	2	6	
Levenshulme Women's Co-operative Guild ....	10	0	
Moss Side & Old Trafford National Guild of Co-operators ....	3	0	0
Rusholme Women's Guild ....	17	6	
Sale & Ashton-on-Mersey Women's Guild	3	15	0
Sale National Co-operative Men's Guild	1	11	0
Wythenshawe Mixed Guild ....	5	0	
New Mills Co-operative Society Ltd.—			
Women's Guild ....	10	0	
Pendleton Industrial Co-operative Society Ltd.—			
Lower Kersal Women's Guild ....	1	0	0
Broughton Women's Guild ....	1	0	0
South Salford Women's Guild ....	1	16	0
Pendleton Women's Guild ....	1	0	0
Weaste Women's Guild ....	1	15	0
Rochdale Co-operative Society Ltd.—			
Smithy Bridge Women's Guild ....	6	0	
Rochdale Women's Guild ....	5	0	
Stockport Co-operative Society Ltd.—			
Cheadle Women's Guild ....	10	0	
	30	5	6
Co-operative Wholesale Society Ltd., Dining Room Tuesday Penny Fund (per R. W. Royle) ....	20	0	0
C.W.S. Rope and Twine Works Employees' Benevolent Fund (per F. S. Waite) ....	2	2	0
Coppock, Brierley & Kay ....	5	0	
Cox, Norman ....	2	6	
Cricket Match—Clergy v. Council (per Rev. Rodgers) ....	4	8	0
Critchley, Mrs. E. M.—Collections at Mannequin Parades ....	17	19	0
Croasdale, J. ....	2	6	
Crozier, T. E. Cecil ....	4	4	0
Crumpsall Ladies' Bowling Club (per Mrs. Battersby) ....	20	0	0
Dakeyne, Mrs. G. A. ....	5	0	
Dakin, John ....	2	0	0
Dakin, Mrs. ....	1	0	0
Darbyshire, Miss Irene—Peace Offering ....	5	0	
Donations carried forward ....	£752	13	6

	£	s.	d.
Donations brought forward ....	752	13	6
Dean, J. H. ....		2	0
Dean & Dawson Ltd. ....		10	6
Dickie, Mrs. Wm. ....		8	0
Didsbury Church of England School, Girls' Dept. (per Miss J. B. Watson)—Proceeds of Lent Self-Denial Collections ....	1	7	0
Dickanson's Charity ....	128	5	0
Dickson, Miss A. ....		1	0
Dixon, John C. ....		10	0
Droylsden Voluntary Hospital Aid Committee ....	5	0	0
Eadie, Mrs. Donald ....	2	2	0
Eccles Amateur Charity Bowling Association (per A. Wheatley) ....	2	10	0
East Lancashire Hospital Fund ....	5	5	0
Edmondson, F. ....	2	10	0
Ellison, Miss A. M. E. ....		10	0
Eva Brothers Ltd. ....	5	0	0
Fairey Aviation Co. Ltd. ....	5	5	0
Fenton, H. L. ....		10	6
Finney, Miss Mary ....		10	0
Fitton, Mr. and Mrs. George ....	1	1	0
Fletcher, Mrs. S. J.—Peace Offering ....	1	0	0
FLOWER DAY COLLECTIONS—			
Altrincham and Bowdon ....	27	12	11
Cheadle Hulme and Bramhall ....	21	13	4
Didsbury, Cheadle and Gatley ....	3	6	4
Lancashire County ....	113	6	3
Salford ....	52	13	2
	£218	12	0
Less Amount transferred to Ladies' Fund	156	15	9
	61	16	3
Fog Lane Park Bowling Club (per T. Shiel) ....	2	10	0
Forge Social and Athletic Union, The (per G. Naden) ....	5	5	0
G.V.D. Illuminators Ltd. ....	1	0	0
Gallaher Ltd. ....	2	2	0
Gates, B. ....	1	1	0
Gates, V. ....	1	1	0
Gaumont-British Picture Corporation Ltd. ....	5	5	0
Gee, Henry ....	1	1	0
Gees (Manchester) Ltd. ....	1	1	0
Gent, E. ....	10	0	0
Glossop, Borough of, Hospital Collection Committee—			
Olive & Partington Ltd., Employees and Directors of ....	15	0	0
Glossop General Fund ....	35	0	0
	50	0	0
Gorrill, W. A. ....	2	2	0
Gorton and Openshaw Locomotive Working Men's Club and Institute (per J. W. Pomfret)—Proceeds of Concert ....	3	18	3
Donations carried forward ....	£1,064	2	0



	£	s.	d.
Donations brought forward .....	1,064	2	0
Gratitude Lodge 3991 (per T. S. Murgatroyd) .....	1	1	0
Great Universal Stores Ltd., The .....	1	1	6
Greaves, Herbert Ltd. ....		2	0
Greenwood, Mrs. Mary .....	1	1	0
Grindley, Mrs. B. A. ....		5	0
Hale, Miss Binnie .....	2	2	0
Hall, Misses L. and F. ....		4	7
Hall, W. S. ....		10	0
Halliday, Pearson & Co. ....	5	5	0
Halliwell, Miss A. A. ....		10	0
Harrap, W. H. & Sons Ltd. ....		10	0
Harrison, Ronald .....		2	6
Hart, Mrs. H. ....		10	0
Hartley, Mr. and Mrs. T. ....	2	0	0
Harwood, C. F., M.C. ....	6	10	0
Harwood Rose Queen Festival (per J. M. Kay) ....	5	0	0
Haslam & Harwood ....	3	3	0
Hayfield Hospital Committee (per W. Rangeley) ....	7	10	0
Height Male Voice Choir, The (per J. Ashworth) ....	2	2	0
Heinz, H. J. & Co. Ltd. ....	1	1	0
Hellawell, H. A. ....	1	0	0
Henley, W. T., Telegraph Works Co. Ltd. ....	2	2	0
Henriques, George .....	3	3	0
Hepworth, E. A. ....		10	0
Heys, Miss Dorothy ....		6	6
Heywood, John Ltd. ....	1	1	0
Heywood Medical Charities Fund .....	20	0	0
Hiltons Charity ....	30	0	0
Holden, Mr. and Mrs. J. ....	1	0	0
Holt, Mrs. ....		10	0
Horse Shoe Hotel, Pendleton—Proceeds of Collection at St. Patrick's Day Concert .....	17	3	0
Hövis Ltd. ....	1	1	0
Howard, Sydney—For the Purchase of Easter Eggs ....	2	9	0
Hyde, Mayor of, Hospital Fund (per J. A. Hibbert) ....	25	0	0
Hyde & District Card Blowing & Ring Frame Room Opera- tives' Association (per James Quill) ....	2	2	0
Hylton, Jack .....	1	1	0
Imperial Cinema, Brooks's Bar (per Mr. Richardson)— Proceeds of Collection .....	9	6	9
International Order of Nuts (per A. S. Smith) .....	2	2	0
Irlams-o'-th'-Height Congregational Church Women's Guild (per Mrs. Enser) ....	3	8	0
Isherwood, Mrs. E.—Peace Offering .....	5	0	0
Israel, Mrs. (per The Gracie Fields Charity Fund) ....	14	7	
Jefferson Seal & Co. ....	1	1	0
Jewish Lads' Brigade, Warrant Officers and Sergeants' Social Union (per M. Colman) ....	10	6	
Johnson, Mrs. Ernest, M.B.E., J.P. ....	5	6	
Jones, Mrs. C. ....	3	6	
Jones, Mrs. E. ....	2	6	
Jones, Ernest .....	1	1	0
Donations carried forward .....	£1,236	16	5

	£	s.	d.
Donations brought forward ....	1,236	16	5
Kays (Manchester) Ltd. ....		5	0
Kearns, T.—Peace Offering ....		1	8
Kearsley Branch Ladies' Council (per Mrs. A. A. Cooke) ....		3	10
Kendal Milne & Co. (Staff Council) ....	1	0	0
Kenworthy, William ....		5	0
King, Miss R. (per The Gracie Fields Charity Fund) ....		1	3
Lancashire Aero Club, The ....		8	3
Lancashire Steel Corporation Ltd., The ....	20	0	0
Lee, Fred ....		10	6
Leigh Harriers & Athletic Club (per J. Dickenson) ....	1	0	0
Leigh & Sillavan Ltd. ....	15	0	0
Leigh & Sillavan Ltd., Staff and Friends of (per Miss D. V. Walker) ....	2	0	0
Lennard & Sons Ltd. ....	1	1	0
Lever, Leslie ....	2	2	0
Lewis, Mrs. E. J. and Family ....		14	0
Littlewood, Miss A.—Peace Offering ....	1	0	0
Longridge, H. M. ....	1	1	0
Lord, John A. & Co. ....	1	1	0
Lower Kersal Social Club (per J. Skade) ....	1	3	6
Lutchmer & Appleton ....		5	0
Lyons, J. & Co. Ltd. ....	1	1	0
McGrath, J.—Proceeds of Smoking Concert ....	1	7	0
McIlwrick, R. O., A.C.A. ....	1	1	3
McKay, Donald ....	1	1	0
McKenna, Mrs. Dorothy F. ....		10	0
McLean, James Ltd. ....	1	1	0
Magnesium Elektron Ltd. ....	10	10	0
Makin, J. & J. Ltd. ....	1	1	0
Manchester Brewery Co. Ltd. ....	1	1	0
Manchester Centenary Pageant (per Sir Kenneth D. Stewart, K.B.E.) ....	90	0	0
Manchester City Football Club (per W. Wild)—Part Proceeds of Practice Match ....	2	10	0
Manchester City Police Hospital Beds Endowment Fund (per Superintendent T. H. Kissack) ....	15	0	0
Manchester County Police Athletic Society (per Superintendent W. Kenyon)—Part Proceeds of 1938 Sports ....	5	5	0
Manchester Garment Co. Ltd., The ....		2	6
2/270th Manchester Group of Boy Scouts (per G.S.M. Thomas H. Bland)—Retiring Collection at "Scouts' Own" ....		8	6
Manchester Maccabi Association (per B. Englesberg) ....		10	0
Manchester & District Parks Amateur Bowling Association (per W. Lewthwaite)—Proceeds of Bowling Handicap ....	3	0	0
Manchester & Salford Medical Charities Fund—			
Flag Day ....	44	9	7
American Tea ....		14	0
Garden Party ....		8	0
	45	11	7
Manchester Schools' Football Association (per James A. Bell) ....	3	3	0
Manchester United Football Club Ltd. (per W. Crickmer)—Part Proceeds of Practice Match ....	11	10	0
Donations carried forward ....	£1,481	13	3



	£	s.	d.
Donations brought forward ....	1,481	13	3
Marple District Infirmary Day Committee .....	4	0	0
Marriott, George .....		1	0
Mason, Scheidler & Co. Ltd. ....	1	0	0
Mather, C. ....		2	6
Mather, Mrs. J. W. ....		5	0
Mather, Wm. Ltd. ....	1	1	0
MAY DAY EFFORTS—			
Baggley, Misses Joyce and Norma and Play- mates .....	12	1	
Berry, Miss Patricia Mary and Friends .....	4	0	
Children of Buxton Road, New Mills (per Joseph Whiteford) .....	4	0	
Children of Lawn Drive, Swinton (per Mr. Breedon) .....	11	6	
Children of Trevor and Wentworth Roads and Lyndale Avenue, Swinton (per Mrs. Good- fellow) ....	1	3	3
9 Cheadle Children (per H. Vickers) ....	7	6	
Simister, Miss Vera C. and Friends .....	7	6	
		3	9 10
Maypole Dairy Co. Ltd. ....	2	2	0
Metropolitan-Vickers Works Benevolent Fund Committee, Emergency Account (per Wm. E. Worrall) ....	4	4	0
Michaelis, Mr. and Mrs. Hugh W. ....	4	10	0
Middleton Amateur Operatic and Dramatic Society (per G. Temperley)—Part Proceeds of production ....	3	3	0
Middlewich Hospital Committee (per Joseph E. Smallwood)	12	12	0
Millard, Miss Olive and Juveniles (per Mrs. S. Mason)— Proceeds of Charity Concert ....	1	0	0
Millington, Miss S. ....		10	0
Mitchelson, Sir A., Bart. ....	1	1	0
Moorside Liberal Club (per Mr. Aldred)—Proceeds of Concert .....	2	1	0
Morris, Miss A. A. ....	5	0	0
Morris, John & Sons Ltd. ....	1	1	0
Morley, Master Raymond .....		2	0
Moses, Albert .....		2	6
Moulton, George Ltd. ....	2	2	0
Muncaster, Mrs. A. B., "In Memory of the late Mrs. C. R. Ayres" .....	1	1	0
National Boiler & General Insurance Co. Ltd. ....	20	0	0
Needham, Sir Christopher T., D.L. ....	2	2	0
New Moston Club and Institute (per A. Heys) ....	1	1	0
Newchurch G.F.S. (per Mrs. A. M. Holt)—Proceeds of Dance	1	1	0
Nicholson, Mrs. Maud M. ....	1	1	0
Norton, Sir James Farmer & Co. Ltd. ....	2	2	0
Novello, Ivor ....	2	2	0
Nurses Outfitting Association Ltd. ....		10	6
Nursing Staff, The—Proceeds of Subscription Dances ....	23	1	2
Oddfellows, Independent Order of, Manchester Unity Friendly Society, Earl of Stamford Lodge No. 690 (per Miss E. Gibbon) ....	3	3	0
Donations carried forward ....	£1,588	7	9

	£	s.	d.
Donations brought forward ....	1,588	7	9
Oddfellows, Manchester District, Manchester Unity of (per Reginald P. Quin) ....	2	2	0
Odhams Press Ltd. ....	1	1	0
Ogden, Alfred & Co. ....	1	1	0
Oil Well Engineering Co. Ltd., The ....	1	1	0
Old Hall Drive Infants' School, Teachers of (per Miss D. Duncan) ....		9	6
Old Original Rooters Club, The (per Alfred Lockwood) ....		10	6
Oldham, County Borough of ....	4	15	0
47th Oldham Rangers Company (per Miss M. Mackintosh) ....		2	6
"Our Social Circle" (per G. W. Lofthouse) ....	3	3	0
Overmann & Co. ....		10	0
Palace Cinema, Urmston (per H. Donbavand)—Proceeds of Collection ....	14	3	3
Paper Makers' Allied Trades Association ....	2	2	0
Parkinson, Mrs. G. ....		5	0
Paterson, Zochonis & Co. Ltd. ....	1	0	0
Paulden's Ltd.—Proceeds of Collections ....	20	12	2
Peak Dale School, Bakewell (per F. H. Nuttall) ....		16	6
Pearson, J.—"In Appreciation" ....		10	0
Peel, R. G., J.P. ....	20	0	0
Pendleton High School for Girls, Pupils and Staff of (per Miss L. U. Whale)—"In Memory of N.W." ....	2	2	0
Penney, W. ....	1	0	0
Picturedrome, Stretford (per R. Follows)—Proceeds of Collection ....	3	1	6
Pigott, Mrs. Frances A. ....	1	1	0
Plaza Cinema, Swinton (per Mr. Drake)—Proceeds of Collection ....	2	17	6
Plymouth Grove Bowling Club (per E. Balmer) ....		9	0
Podmore, Mrs. K. ....	2	0	0
Post Office Engineering Dept., South Lancashire District (Manchester Area) Central Memorial Fund (per M.A. Clarke) ....		10	6
Power Petroleum Co. Ltd. ....	1	1	0
Prestwich Golf Club (per T. Whitehead) ....	3	3	0
12th Prestwich Scout Group (per G.S.M. H. E. Atkin)—Proceeds of Collection ....		4	0
Prestwich, Whitefield and District Boy Scouts' Association (per T. Falshaw)—Proceeds of Annual Scouts' Service....	2	16	3
Prophet, Mrs.—Proceeds of Sale of Home-made Toffee....	3	0	0
Pybus, Mrs. E. ....		10	0
Queen's Cinema, Longsight (per M. McGee)—Proceeds of Collection ....	14	1	3
Radcliffe, Mrs. ....		10	0
Radnor Cinema, Hulme (per Mr. Boyle)—Proceeds of Collection ....	7	8	9
Raggatt, Chas. ....	3	2	0
Rawsthorne, Mrs.—Peace Offering ....		2	0
Railway Hotel Hospital Fund, The (per W. S. Hall) ....	2	2	0
Renshaw, Mrs. A. L. ....	1	1	0
Richardson, Mrs. E. ....		10	0
Richardson, Thos. W. ....	2	2	0
Donations carried forward ....	£1,717	6	11



	£	s.	d.
Donations brought forward....	1,717	6	11
Robinson's Removal Specialists Ltd. ....	1	1	0
Robinson & Smith Ltd. ....	1	1	0
Rodgers, E. and Friends ....	2	8	0
Romiley Hospital Aid Committee (per A. Wardlow) ....	5	0	0
Rose, Mrs. C. ....		7	0
Ross, Mrs. F. B. ....	5	0	0
Rotary Club of Altrincham, The (per Arthur Withington) ....		8	0
Royal London Mutual Insurance Society Ltd. ....	10	10	0
Royal Society of St. George, City of Salford Branch (per A. Briggs) ....	10	0	0
Royle, T. Edgar ....	2	2	0
Royton Voluntary Hospitals Aid Committee (per Walter Hasty)....	5	5	0
Sackville & Swallow Ltd. ....	5	5	0
St. Bartholomew's Infants' School Children, Mothers of ..		8	0
St. John's Church, Choir Boys of (per Rev. H. G. Steel)—			
Proceeds of Carol Singing ....	1	0	0
Sale of Pencils ....	4	4	0
Sale of Tinfoil, etc. ....	25	16	3
Salford Amalgamated Engineering Union Club and Institute Ltd. (per W. B. Erwin) ....		10	0
Salford City Police Concert Party—Part proceeds of Pantomime, "Dick Whittington" ....	10	0	0
Salford Football Club Co. (1914) Ltd.—Part Proceeds of Practice Match ....	10	10	0
Shaw, Mr. and Mrs. H. ....		10	0
Shepherd, C. "In Memory of Kingsley" ....		5	0
Shore, R. "In Memory of my Dear Wife" ....	3	3	0
Silver, Mrs. and Daughter ....	1	10	0
Smith, C. W., A.C.I.B. ....		10	6
Smith, E. H. ....	1	1	0
Smith, Frederick & Co. ....	2	2	0
Smith's Potato Crisps (1929) Ltd. ....	2	2	0
Snow, B. A. ....		5	0
Solomon, I. & Co. ....		10	6
Southern Oil Co. Ltd. ....	2	2	0
South Pendleton District Rangers ....		5	0
Spencer, F. and Friends....		10	0
Stanbanks, Mrs. ....		10	0
Stansfield, W. ....	2	0	0
Stelfox, Mrs. ....		2	6
Stocking Effort....	57	0	11
Less Transfer to Ladies' Fund ....	7	10	0
	49	10	11
Stott & Smith Ltd. ....	4	4	0
Stott, Tom, J.P. ....	25	0	0
Strutt, Wm., M.I.P. ....		10	6
Superheater Co. Ltd., The ....	3	3	0
Swinton Bowling & Social Club (per C. Rothwell) ....	1	0	0
Swinton Football Club Co. Ltd. (per Samuel Jones) ....	4	0	0
Swinton Park Golf Club Ladies (per Mrs. H. Mills)—			
Proceeds of Competition....	3	0	0
Swinton and Pendlebury Baseball Club (per H. Chippendale)			
—Proceeds of Whist Drive ....	7	7	0
Donations carried forward ....	£1,933	6	1

	£	s.	d.
Donations brought forward ....	1,933	6	1
Tait, Dr. James .....		10	0
Tatton, J. J. ....	1	1	0
Taylor, George Henry & Son .....	10	0	0
Taylor, John W. ....	3	3	0
Thorndike, Sybil, D.B.E., LL.D. ....	1	1	0
Toase, Miss M. E. ....	1	5	6
Toc H., Swinton Branch (per R. C. Harris)—Proceeds of Dance .....		14	4
Todd, Alderman F., J.P. ....	1	1	0
Tomlinson, Miss Gloria Lucy .....		2	6
Topham, Mrs. S. A. ....		2	0
Tottington Medical Charities (per S. Butterworth) ....	1	1	0
Turnbull, S. and Wee Jean ....		3	0
Union Club, Alderley Edge (per Harold Jaffrey) ....	5	0	0
2nd Urmston Rangers (per Miss Enid Hilton) ....		5	0
Vassey, Mrs. ....		2	6
Walker's Dairies Ltd. ....	1	1	0
Walmsley, Mr. and Mrs. A. ....	1	0	0
Warrington Corporation Health Dept. ....	5	0	0
Warrington Rural District Council .....		13	4
Waters, Elsie and Doris ....	1	1	0
Weinberg, J & Sons (1927) Ltd. ....		10	6
Westwood Park Ladies' Bowling Club, The (per Mrs. E. Watterson) ....	1	1	0
White, Miss Amie ....	2	0	0
White City (Manchester) Greyhound Association Ltd. (per Capt. Hewitt)—Proceeds of Collection ....	4	12	5
Whitfield, J. H. ....		5	0
Wiggleworth, G. H. ....		10	0
Wigoder, Dr. P. I., L.D.S. ....	2	0	0
Wilkinson, Miss M. ....	1	1	0
Williams, Emlyn ....	1	0	0
Wilson, Joseph & Sons Ltd. ....	3	3	0
Winder, A. N. ....	1	1	0
Winn, Godfrey—For the Purchase of Easter Eggs ....	1	1	0
Wood, C. ....		2	6
Wood, John A. Ltd. ....	1	1	0
Woodlands Bowling Club .....		2	0
Woollam, Alderman S., J.P. ....	1	1	0
Woolpack Hotel, Altrincham (per Mr. Gartside) ....		2	0
Worsley Agricultural Show—Proceeds of Collection ....		14	2
Worsley Road Bowling Club (per J. Scholes) ....	1	6	2
Wright & Green Ltd. ....	5	0	0
Wyllie, Miss J. B. ....		10	0
Yates Bros. & Co. ....	1	1	0
Young Committee of the Pendlebury Children's Hospital, The (per Richard F. Haworth) ....	52	10	0
Total Donations .....	£2,049	8	0



## Collecting Boxes.

	£	s.	d.
Ashworth, F. & Sons Ltd. ....	10	8	
Bloor, Mr. and Mrs. ....	3	18	0
Brackley Conservative Club (per Mrs. Jones) ....	3	4	5
Brett, Mrs. ....		12	3
Brown, "Peter" (Budgerigar)—"Winton's Wonder Pet" ..	7	15	6
Bullock, Miss Elsie ....		3	2
Burgess' Dairy Ltd. ....		6	9
Caldwell, F. ....		7	0
Chadderton, Mrs. T. ....		2	7
Chum Mfg. Co. (per Miss Thomas) ....	1	1	0
Cole & Son ....		4	4
Collie & Co. ....		7	3
Cooke, H. ....		5	3
County Bank, Piccadilly ....		12	6
Cricketers Arms, Swinton (per Mr. Tildsley) ....		3	6
Egerton, Joseph & Co. Ltd. ....	2	14	4
Ellesmere Club ....		5	11
Exchange Hotel ....		2	6
Furness Abbey Inn (per Mrs. Sykes) ....		5	0
Glasgow Arms Hotel (per Mr. Hamer) ....		4	6
Gruning & Co. ....	2	4	2
1st Height Rangers (per Miss Elsie Bullock) ....		3	4
Hogg & Mitchell ....		10	0
Hughes, Mrs. ....		5	0
Irlams-o'-th'-Height Conservative Club ....	2	10	8
Jones, F. ....		3	10
Jones, Mr. ....		5	3
Jones, Mrs. ....		7	3
Jones, T. H. ....		9	10
K. C. Cafe ....		7	6
Kent, Mrs. ....		7	9
Knowles, Mrs. ....		4	6
London & North Western Hotel (per Mr. Lyth) ....		5	0
Longworth, J. ....		12	11
Lozel Optical Co. (per F. Worrall) ....		6	0
McGee, James ....		14	8
Manchester Sand & Gravel Co. Ltd. (per H. H. Griffiths) ....		12	10
Manchester Ltd. (per A. Barker) ....	2	0	10
"Nurse" Box on Tree Day ....	2	13	1

---

Collecting Boxes carried forward .... £38 10 10

	£	s.	d.
Collecting Boxes brought forward ....	38	10	10
Oakwood Hotel (per Mrs. Henson) ....		13	0
Patent Phosphates & Merchandise Ltd. ....		4	3
Piccadilly Restaurant (per Mr. Booth) ....		4	6
Revans, C. ....		12	6
St. James's (Manchester) Rover Crew (per A. Newbold)		2	11
Sam's Chop House ....		15	9
Sherratt & Hughes Ltd. ....		7	6
Simister, Mrs. ....		4	0
Squirrel Restaurant ....		8	10
Stevenson, Mrs. ....		5	3
Toolan, J. ....		7	8
Urmston, Mrs. ....		6	4
Ward & Goldstone Ltd. ....		13	6
Warburton, Mrs. ....		6	6
Webster, Miss Margaret ....	3	1	2
Wells, Matthew Oil Co. Ltd. ....	1	2	6
Wheeler's Advertising Agency ....		5	6
White Lion Hotel (per Mr. Sanderson) ....		4	2
Whitehead, Mrs. ....	1	3	7
Wilton Club ....		5	6
Woolpack Hotel (per Mr. Wilson) ....	1	0	11
Woolsack Hotel (per Mr. Russell) ....	1	11	7
Worsley Road Post Office (per Mr. Bell) ....		2	8
Wynn, Mrs. ....		7	6
Others ....		1	8 2
Total Collecting Boxes ....	54	16	7
Less amount transferred to Ladies' Fund ....		8	11 7
	£46	5	0



## Congregational Collections.

	£	s.	d.
All Saints Church, Elton, Bury, Children of (per F. G. Catterall) ....	3	3	0
Bolton Road Methodist Sunday School, Irlams-o'-th'-Height (per A. Shaw) ....	1	4	4
Bowdon Parish Church (per J. H. Loudon) ....	5	0	0
Brunswick Methodist Sunday School, Pendleton (per T. E. Royle) ....	1	8	9
Cadishead Methodists, Congregationalists and Salvation Army (per E. Owen)—Part Collection at Sunday School Convention ....	5	0	0
Clayton Congregational Sunday School (per R. Houghton) ....	11	6	
Edgworth Methodist Church (per Robert Redman)....	2	0	0
Emmanuel Church of England Mission, Ringley (per Moses Barrett)—Proceeds of Collections and Lenten Offerings	3	13	4
Greenheys Congregational Sunday School (per George F. Crowther)—Christmas Sunday Collection ....	16	0	
Hale Methodist Sunday School (per Rev. Gerald L. Gibbons)—			
Primary Department ....	7	10	
Junior Department ....	4	0	
Senior and Intermediate Departments ....	4	2	
	16	0	
Hankinson Street Methodist Church (per T. Pegg) ....	10	0	
Holy Innocents Church Sunday School, Middleton, Children of (per John Mason) ....	10	6	
Openshaw Baptist Church (per Rev. A. Nightingale) ....	6	1	
Prestwich Parish Middle Sunday School (per Miss H. Mellor)	10	0	
St. John's Parish Church, Farnworth-with-Kearsley (per G. H. Howard) ....	1	10	0
St. Mark's Sunday School, Edge Fold, Worsley (per Miss E. Rounce)—Harvest Festival Collection ....	1	10	0
St. Michael's Sunday School, Tonge (per Rev. H. Evans) ....	15	9	
St. Paul's Infants Sunday School, Rainsough (per Miss N. Thorpe) ....	10	0	
Congregational Collections carried forward....	£29	15	3

	£	s.	d.
Congregational Collections brought forward....	29	15	3
St. Stephen's Sunday School, Middleton, Primary Department (per H. Johnson) .....		15	0
St. Stephen's Sunday School, Swinton (per James Belshaw)— Proceeds of Children's Lent Boxes .....		15	11
Sale Wesley Primary Department (per Miss Crowther)— Harvest Festival Collection .....		6	6
Stretford Methodist Churches, Primary Departments (per Miss Alice E. K. Hodson) .....		7	6
Trinity Congregational Church Sunday School, Swinton (per Miss D. Crompton) ....	1	10	0
Trinity Methodist Sunday School, Chorley, Primary Depart- ment (per Miss Gladys Sellers) ....		1	3
Trinity Methodist Sunday School, Patricroft (per E. Derby- shire) .....	1	3	0
Wesley Methodist Sunday School, Pendlebury (per R. D. Jones) ....		10	0
Worsley Road Congregational Church (per W. O. Leverton)		8	1
Total Congregational Collections .....	£35	12	6



## Workpeople's Collections.

	£	s.	d.
Adlington Manufacturing Co. Ltd., Employees of (per Adlington & District Combined Collection for Charities)	1	7	6
Bridgewater Collieries Employees' Hospital Fund (per R. V. Williamson) ....	20	0	0
Clifton, Kersley and Newton Collieries Employees' Hospital and Benevolent Fund (per J. R. Cooper) ....	10	0	0
District Bank Staff Charities....	24	4	6
Dowd, Patrick, Exors of ....	3	19	3
Ferranti Ltd., Employees' Hospital Fund (per W. Tyldesley)	50	0	0
Howe Bridge Cotton Spinning Co. (Welfare Dept.) ....	2	2	0
Imperial Chemical Industries (Alkali) Ltd., Winnington and Wallerscote Works Hospital and Contingencies Fund ....	5	5	0
Lancashire United Transport & Power Co. Ltd., The, and South Lancashire Transport Co. Employees' Hospital Fund (per J. R. Holt) ....	2	2	0
Macintosh Hospital and Benevolent Fund, Dunlop Rubber Co. Ltd. (per H. B. Wheatley) ....	3	3	0
Martins Bank Limited, Manchester Area Staff Charities Association (per H. A. Bullough)....	5	5	0
Mulcaster, Wm. Employees' Benevolent Fund (per H. Langmead) ....	1	1	0
Musker, C. Bros. Ltd. ....	19	0	
Newspaper Offices Employees' Fund (per S. Cash) ....	13	10	0
Newton Mill Ltd., Employees of (per J. P. Kershaw) ....	10	0	0
Oldham & Fogg Employees' Hospital Fund (per C. H. Worrall) ....	3	0	0
Slack Mills Workpeople's Infirmary Fund, The (per E. Johnson) ....	5	5	0
Workington & District Workmen's Mutual Aid Association, The (per G. R. Glenn) ....	15	15	0
Total Workpeople's Collections ....	£176	18	3



*Photo by courtesy of the "Daily Mirror"*

"IN GOOD HANDS."





**Donations and Grants from Central Funds.**

	£	s.	d.
Manchester and Salford Hospital Saturday and Convalescent Homes Fund, Incorporated (per Ronald C. Stevenson)	4,750	0	0
Manchester and Salford Medical Charities Fund, Hospital Sunday Fund and Allied Societies (per Capt. Spencer.)	960	0	0
Queen Alexandra Flower Carnival (per Manchester and Salford Medical Charities Fund) ....	156	7	5
Heywood Contributory Scheme ....	21	18	6

**Donations for Special Objects.**

	£	s.	d.
Allied Insurance Club (for Endowment see page 100) ....	10	0	0
Manchester and Salford Hospital Saturday and Convalescent Homes Fund, Incorporated, per Ronald C. Stevenson (for Endowment, see page 100) ....	100	0	0
Manchester and Salford Licensed Trade Hospital Collec- tions, per F. A. Knight (for Endowment, see page 100)	23	0	0
The Right Hon. Lord Colwyn, P.C. ....	150	0	0
Miss Irene Vanbrugh (Wireless Appeal) ....	99	1	4

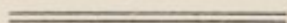



# Subscriptions and Donations towards the "Cot of Gratitude" Fund 1938

	£	s.	d.
Abbott, Mrs. Anne	1	0	0
Armstrong, Mr. and Mrs.	10	0	
Ashton, Arnold	2	6	
Ashworth, Mrs. C. W.	5	0	
Ashworth, Mr. and Mrs. H.	10	0	
Aspinall, Mr.	10	0	
Bagshaw, Mrs.	2	6	
Bailey, Mr. and Mrs. C.	5	0	
Baldwin, L.	10	6	
Birnie, Dr. J. A.	1	1	0
Bloor, Mr. and Mrs. R. E.	10	6	
Bradbury, Mr.	10	0	
Brammer, Mr. and Mrs. W.	2	6	
Broadmeadow, Mr. and Mrs. C. H.	10	0	
Bromley, Mr. and Mrs. H. B.	5	0	
Brooks, Mr. and Mrs. E.	1	0	0
Chandler, Mr. and Mrs.	1	1	0
Chappell, Mrs. Irene	10	0	
Chard, E. W.	2	2	0
Clarke, Ernest	1	0	0
Cochrane, H.	1	0	0
Cohen, Mr. and Mrs. H.	5	0	
Coppenhall, Mr. and Mrs.	2	6	
Cowley, David	2	6	
Cully, J.	2	6	
Currie, Mr. and Mrs. N.	2	0	0
Draper, Mr. and Mrs. J.	2	0	0
Elston, R.	1	1	0
Finch, Arthur	1	0	0
Gibson, Mr. and Mrs. J. E.	1	0	0
Gilbody, Mr. and Mrs. A.	2	6	
Gilman, Mrs.	2	0	
Gittings, Mr. and Mrs. G. F. "In Appreciation"	1	0	0
Goldstone, F.	10	6	
Gore, R.	4	0	
Green, Mrs. C. L.	2	2	0
Green, T. Malcolm	2	2	0
Gurney, Mr. and Mrs. Norman R.D.	10	10	0
Hadfield, Mr. and Mrs. I.	2	6	
Hamnett, J.	1	1	0
Hannah, Mr. and Mrs. G. D.	2	2	0
Harbinson, Norman, L.D.S.	2	17	11
Carried forward	£43	17	5

	£	s.	d.
Brought forward ....	43	17	5
Hardiker, Mrs. ....		2	0
Harrison, Mrs. N. ....		7	0
Hawkins, Mrs. G. ....		2	6
Heaton, John ....		2	6
Hedley, Mr. and Mrs. W. C. ....	1	10	0
Hilton, Mrs. ....		5	0
Holden, Mr. and Mrs. C. ....		5	0
Howarth, J. E. ....	1	1	0
Ingram, G. ....		10	0
Jefferson, Miss Eileen ....		10	0
Kay, John ....	1	0	0
Kelly, Mr. and Mrs. J. ....		5	0
Kennedy, Mr. and Mrs. ....		8	0
Kenworthy, Master Roy ....		12	0
Kenyon, Mr. and Mrs. F. ....		5	0
Kirkham, Mr. and Mrs. ....		2	6
Kitson, Mr. and Mrs. ....		2	6
Knowles, Mr. and Mrs. ....		2	6
Lewis, Mr. and Mr. Albert ....		5	0
Lipshaw, J. ....		10	6
Lunn, W. ....	1	1	0
McCarter, E. L. ....		15	0
Mackay, David ....		10	6
Mather, A. ..		5	0
Mayor, W. O. C. ....	2	2	0
Nicholls, Eileen ....		5	0
Parkin, J. D. ....		5	0
Partington, Mr. and Mrs. ....		5	0
Pickford, Harold ....	2	2	0
Porter, Mrs. ....	5	0	0
Prophet, Mr. and Mrs. ....		10	0
Racster, Fred ....		5	0
Rawson, Mr. and Mrs. F. ....		10	0
Rhodes, Master Duncan ....		10	0
Rigby, Mr. and Mrs. A. ....		2	6
Roditi, Edward ....		10	6
Roth, Mrs. ....		5	0
Selvey, Mrs. and Meakin, Mrs. C. ....		15	0
Smethurst, N. ....		5	0
Smith, Percy ....		4	0
Smith, V. H. ....		10	6
Still, Alfred Harry ....	1	1	0
Sutcliffe, Mrs. ....		10	0
Taylor, A. H. ....		2	6
Taylor, Mr. and Mrs. ....		5	0
Uttley, Mr. and Mrs. ....		2	6
Webster, Mr. and Mrs. F. ....		5	0
Whittle, J. H. ....	3	9	0
Wilde, S. ....		2	6
Woods, Mr. and Mrs. ....		5	0

Total ..... 75 5 11

Less amount to be recovered in Income Tax,

1939..... 15 11

£74 10 0



# THE CHRISTMAS FESTIVITY FUND, 1938.

## LIST OF DONATIONS.

	£	s.	d.		£	s.	d.
Anonymous, Bolton		1	0	Brought forward	48	13	0
" " "J. W."		2	6	Cooper, Mrs. M. M.	1	0	0
" " Manchester	10	0		Condensed Gas Co. Ltd.	10	6	
" " Pendleton	1	0	0	Corner, W. Allen Ltd.	10	0	
" " St. Annes-on				Cow & Gate Ltd.	1	1	0
" " Sea	6	0		Cuxson, Gerrard & Co. Ltd.	5	0	
" " "Vera"	2	6		Crossley, William	5	0	
Agnew, Mrs. Ernest	10	0		Darbyshire, Mrs. Winifred			
Aldhouse, J. S. & Sons	10	6		E.	10	0	
All Saints' Church Work-				Dean, Mrs. Eliza	1	1	0
ing Party, Cheadle				Dearnaly, T. & Sons Ltd.	1	0	0
Hulme (per Mrs. G. H.				Down Bros. Ltd.	5	0	
Wilkinson)	10	6		Dunn, Mrs. A. L.	1	1	0
Allen & Hanburys Ltd.	10	6		"Dun Brown," per P.			
Applebee, Dr. M.	10	6		Eadie	1	0	0
Appledore, H. R.	2	2	0	Eadie, Mr. and Mrs. Don-			
Appleton, H.	10	6		ald	1	1	0
Appleton, Percy	1	0	0	Eadie, Peter	2	0	0
Armitage, Alfred K., J.P.	1	0	0	Edmonds, W. & Co. Ltd.	10	0	
Bannister, Mr. and Mrs. W.	10	6		Ellams Duplicator Co. Ltd.	5	0	
Bacon, Mrs. W. C.	1	1	0	Eva, Herbert	1	1	0
Ball, J. & E.	1	0		Evans Sons Lescher &			
Barlow, James R.	5	0		Webb Ltd.	1	1	0
Bradburn, Miss	5	0		Express Window Cleaning			
Briggs, C. R.	10	0		Co.	1	1	0
British Drug Houses Ltd.	10	0		Eyre, C. S., M.P.S.	1	1	0
Brookes Biscuit Co. Ltd.	1	1	0	Faulkner, John & Sons			
Brookes & Doxey Ltd.,				Ltd.	10	0	
Employees of	2	5	0	Fletcher, Mrs. K. M.	1	1	0
Browne, J. T.	1	0	0	Fotiadi, Mrs. N.	10	0	
Brown, Mrs. W., M.B.E.	1	1	0	Germ Lubricants Ltd.	1	1	0
Buckley, Mr. and Mrs.	1	0	0	Gibb, Miss Agnes H.	2	2	0
Burbury, Dr. W. Mary	10	0		Gow, John, F.R.C.S.	1	1	0
Burgess, H.	1	1	0	Gregson, Miss Marjorie	10	0	
Bythell, Dr. W. J. S., O.B.E.	10	6		Gresham & Craven Ltd.	1	1	0
Camwal Ltd.	10	0		Hamer, Miss Joan	2	6	
Chapman, Mr. and Mrs.				Heath, Mrs. K.	5	0	
J. G.	1	1	0	Heaton, E.	5	0	
Chloride Electrical Storage				Hellawell, H. S.	10	0	
Co. Ltd.	3	3	0	Henderson, Mrs. and Miss			
Chloride Electrical Storage				Kinsey	13	10	0
Co. Ltd. (Staff Fund)	5	0	0	Heywood, H. A.	1	0	0
Chorley & District Work-				Holdsworth, F., M.I.P.	2	2	0
people's Central Hospital				Hollinshead, Miss Joyce	1	5	0
Fund (per J. E. Higson)	1	1	0	Hollins Mill Co. Ltd. The	1	1	0
Chorlton, Mrs. J. H.	1	1	0	Hollings, The Misses	2	0	0
9th Chorlton Guide Com-				Holmes, Walter	10	6	
pany, Bluebell Patrol				Holt, Miss	2	6	
(per Miss Pat Richards)	1	10	0	Hydes' Queen's Brewery			
Clarke, Harry Edwin	10	0		Ltd.	2	2	0
Clarke, Harold F.	1	1	0	Imperial Patent Wadding			
Colwyn, The Right Hon-				Co. Ltd.	1	1	0
ourable Lord, P.C.	10	0	0	Jackson, Mr. and Mrs. E.	3	0	
Convalescent Home, Lytham				Jeffreys, Miller & Co. Ltd.	10	6	
St. Annes, proceeds of				Jepson, Spencer & Co. Ltd.	2	6	
collecting boxes on Tree				Jones, Miss Alice	10	0	
Day	2	18	6				
Carried forward	48	13	0	Carried forward	100	0	0



## CHRISTMAS FESTIVITY FUND—continued.

	£	s.	d.		£	s.	d.
Brought forward	100	0	0	Brought forward	149	7	6
Kay, Arthur & Bro.	1	1	0	Radford, Mrs. J.		10	0
Keegan & Co.		10	6	Ralli Brothers Ltd.	2	2	0
Kidd, John & Sons Ltd.	1	1	0	Rayner, Mrs. S. J.		10	0
Knight, J. H.		10	0	Rickard, J. & Co. Ltd.	2	2	0
Lancashire Associated Col- lieries	1	1	0	Robertson, Alan D.	1	0	0
Lancashire Foundry Coke Co. Ltd.	1	1	0	Ronuk Ltd.		5	0
Lapage, Dr. C. Paget	1	1	0	Ross, Malcolm & Sons Ltd.	1	1	0
Lawson, R. G.		10	6	St. John's Infants' School, Irlams-o'-th'-Height		4	0
Lee, John J. W.	1	1	0	Saunders & Taylor Ltd.	1	0	0
Leroy, F. & Co. (M/c.) Ltd.	1	1	0	Schmidt, Mrs. J. W.	2	2	0
Lord, J. R.		10	0	Sellers, Arthur	1	0	0
Lovatt, Mr. and Mrs. Sam	10	10	0	Sharples, Mr. and Mrs. R.		10	0
Lumb, Mr. and Mrs. H.		10	6	Sharples, Richard and Brian		2	6
Maclure, W. G. P.		10	6	Sharrock, Rd. & Sons Ltd.	1	1	0
Manley's Ltd.		10	6	Shaw, Mrs.		10	0
Mansfield, Albert L.		10	0	Shepherd, Miss		4	0
Marland, Mrs. Elsie B.	1	0	0	Shillinglaw, Mr. and Mrs. Roy		10	6
Martin, Mr. & Mrs. J. S.		5	0	Sillavan, James	1	0	0
May, J. E.		10	6	Sleath, E. W. & Co.		5	0
McCartney, Miss Betty		2	6	Smith, Jack	1	1	0
Methylating Co. Ltd., The		5	0	Smith, Miss Mary		5	0
Metropolitan - Vickers Works Benevolent Fund Committee	1	1	0	Smith, Miss Annie		5	0
Millington, Miss S.		10	0	Smith T. J. & Nephew Ltd.		10	6
Milne, Walter H.	1	1	0	Somerford, Dr. Annie E.	1	0	0
Morley, John, F.R.C.S.	1	1	0	Steele, Miss		2	6
Mottershead & Co.	1	1	0	Stothert, Mr.		10	0
Murray, Mrs. A. E.	1	1	0	Sugden, Alan V., J.P.	1	1	0
Musker, J. E.	1	0	0	Sumner, Leonard, J.P.	1	1	0
Musker, C. Bros. Ltd.	3	3	0	Taylor, Mrs.		10	0
Newsome, Charles		10	6	Taylor, Mrs. J.		5	0
Newton, Mrs. E., and Friends	1	1	0	Thackray, Chas. F. Ltd.		5	0
Newtown Methodist Church Junior Department, New Mills (per Miss N. Hickson)		7	6	Thomson, G. & J. Ltd.		5	0
Nichols, J. N. & Co. Ltd.	2	2	0	Tonge, W. W.		10	0
Nidd, John G.	1	1	0	Travis, James & Co.		5	0
North Cheshire Hospital Contributory Scheme (per C. Lawton-Jones)	1	1	0	Thoburn, Mrs. P. J.	2	0	0
O'Grady, Dr. James		10	6	Tuchet-Jesson, G. A. T. M.B.E.		10	6
Ollerenshaw, R., F.R.C.S.	1	1	0	Vulliamy, Mrs. L. D.		10	0
Park, Mr. and Mrs. A. J.		10	0	Waddington, Mrs. H. H.		10	0
Parkyn, Mr. and Mrs.	1	1	0	Wainwright, John G.	1	1	0
Parrish, Mrs. J. P.		3	0	Walton, Miss S. Annie	1	0	0
Pennington, W. H.	1	1	0	Warburton, John		10	0
Phillips, Miss P. J.		10	0	Ward, Mrs. John F.—Sale of Crepe Paper		9	6
Platt, E. L.	1	0	0	Ward, Dr. John F.	1	1	0
Plevin & Son	1	0	0	Watts, S. & J. & Co.	1	0	0
Price, Joseph		7	6	Westmacott & Son Ltd.		10	0
Royal Grammar School, Clitheroe, Junior School (per Miss C. M. W. Race)	2	0	0	Whitehead, P. K.	1	0	0
				Whitehouse, Miss	1	18	10
				Winterbottom Mrs.		1	0
				Wood, Lady D. Graham	1	0	0
				Woolley, James, Sons & Co. Ltd.	1	1	0
				Youde, Mr. & Mrs. W.	1	0	0
				Young, Neville, A. J., F.R.C.S.	1	1	0
Carried forward	£149	7	6	Total	£189	6	4



## Gifts Acknowledged, 1938.

### Toys, etc.

- |                                       |                                     |
|---------------------------------------|-------------------------------------|
| Anderson, Mrs.                        | Goldstraw, Miss Susan               |
| Adshead, C. D.                        | Harwood, C. F., Mr. and Mrs.        |
| Andrew, Mrs.                          | Howe Bridge Church, Atherton        |
| All Saints' Church, Swinton           | Haslam, R.                          |
| Ashworth, Mrs. F. H.                  | Hunt, Miss Eileen                   |
| Alma Park Methodist Sunday            | Houghton, Victor                    |
| School, Junior Department             | Heathcote, Mrs.                     |
| 3rd Alderley Edge Girl Guides         | Holland, Kenneth                    |
| Astley Women's Co-operative Guild     | Hurst Laundry (1930) Ltd.           |
| Ashton, Miss A.                       | Hitchmough, R. C.                   |
| All Saints' Ladies' Working Party,    | Howarth, Mr.                        |
| Cheadle Hulme                         | Hartley, Miss J. E.                 |
| Budenberg, Mrs.                       | Hamnett, Miss                       |
| Berry, Mr.                            | Holden, Mrs.                        |
| Ball, Miss Stella J.                  | Helm, Mrs.                          |
| Bloor, Miss Frances                   | Jewell, Miss Irene                  |
| Bollington Women's Institute          | Jefferson, Mrs.                     |
| Booth, Miss I.                        | Junior Christian Endeavour Society, |
| Bounds, J. H.                         | Stretford                           |
| Bucknall, J.                          | Jarvis, Mrs.                        |
| Boardman, The Misses                  | Kendal, Milne & Co.                 |
| Broughton Copper Co. Ltd.             | Knowles, Miss P.                    |
| Broughton High School                 | Kenyon, Mrs.                        |
| Buttery, Mr.                          | Lightfoot, Brian                    |
| Bridge, Harold                        | Littlewood, Mr.                     |
| Briggs, Mr.                           | Lewis's Ltd.                        |
| Boots, The Chemists                   | Lewis's Ltd. (Mr. Redfern)          |
| Ball, Mrs. E. A.                      | Loughlin, D.                        |
| Brotherton, Misses D. and G.          | Ladybarn Methodist Sunday School    |
| Chloride Electrical Storage Co. Ltd., | Leigh, W. R.                        |
| Recreation Club                       | Longsight Brownies                  |
| <i>Chronicle</i> Cinderella Fund      | Midland Hotel, Manchester           |
| Cavendish Furnishing Co.              | Meccano Ltd.                        |
| Campbell, J. F. & Co. Ltd.            | Murray, Mrs. C. B.                  |
| Campbell, Mrs.                        | Mills, Mr.                          |
| Coe, Mrs.                             | Merrick, Mrs.                       |
| Crawford, Miss Margaret               | Mills, Tony                         |
| Coats, Mrs.                           | Matthews, Leslie                    |
| Colton, Mrs.                          | McCartney, Betty                    |
| Cheadle Hulme School                  | McDermott, Mr.                      |
| Chappell, Mrs.                        | McFarland, Mrs. G.                  |
| Cattle, Mrs.                          | Nether Alderley & Warford           |
| Clayton, Miss G.                      | Women's Institute                   |
| Carrotte, B.                          | Naylor, Miss Pamela M.              |
| Co-operative Wholesale Society Ltd.   | Newton Heath Ward Junior Council    |
| Tailoring Factory, Broughton          | Newtown (New Mills) St. John's      |
| (Workers of)                          | Ambulance Nursing Division          |
| Coddington, Miss Ann                  | Cadets                              |
| Demmy, Mrs. and Maisie                | Owen, Mrs.                          |
| Dixon's (Furnishers)                  | Oxley, Mrs. A.                      |
| Edgeside Brownie Pack, Waterfoot      | Pauldens Ltd.                       |
| Frankland, Tommy                      | Personal Service League             |
| Flintoff, Miss                        | Paramount Theatre, Manchester       |
| Flowers, F.                           | Pendleton Co-operative Industrial   |
| Fellowship of Creative Service        | Society Ltd. (Furniture Dept.)      |
| Faulkner, Miss D.                     | Palfreyman, H.                      |
| Greg, Miss Jennifer                   |                                     |



CONTENTED CONVALESCENCE.



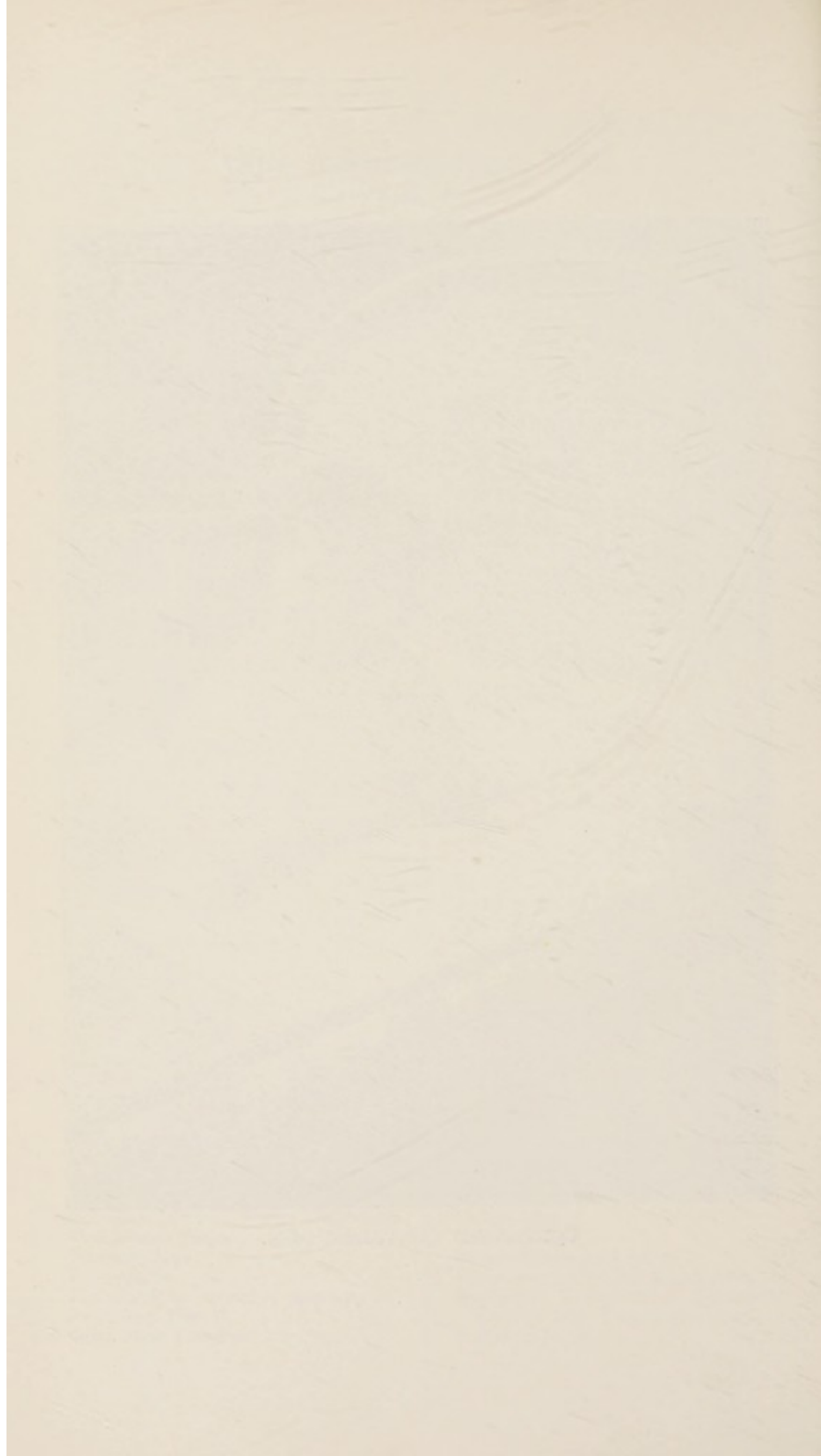

**Toys, etc.—continued.**

Pendleton High School for Girls	Sharples, Mr.
Pinkney, Mrs.	Stanbanks, Mrs. E.
Pendleton Congregational Sunday School	Southern, Mrs.
Priestley, Mrs.	Shimwell, Mrs.
Prentice, Mrs.	Telephone House, Chapel Street, Salford, Staff of
Povey, Rev. Norman	Tower Cinema, Broughton
Rickard & Co. Ltd.	Troutbeck Women's Institute
Rothwell, J. & T. Ltd.	Thornton, Mr.
Rawson, Mr. & Mrs. F.	Taylor, Ronald Mark
Rawson, Mrs.	Turton, Miss M.
Robbie, Mrs.	Trovar, Miss K.
Smith, Mrs. W. Proctor	Utey, Miss V.
Smith, Mr. and Mrs.	Wilkinson, Daphne E.
Smith, Miss	Worrall, Mrs.
Smith, Miss F. A.	Williams, Master B. L.
Smith, Mrs.	Westwood Methodist Church, Pendlebury, Bazaar Committee
Stern, Mrs.	Wansker Mrs.
Sydenham, Mrs.	Wilmslow Congregational Sunday School
Shaw, Mrs. D.	Webster, Miss M. W.
Salvation Army, Tyldesley	Winterbottom, Mrs. E.
Stubbs, Miss E.	Winterbottom, Miss D.
Shaft, Misses Edna and Norah	Wright, Mrs.
Stevenson, Cyril	White, Mrs.
South Salford Brownies	Walsh, Miss F.
Swindells, Miss Olive	Yates Mrs.
St. Laurence's Church, Denton	Young, Miss J.
St. John's Infants' School, Irlams-o'-th'-Height	
Stand Grammar School, Girls of	

**Convalescent Home.**

Airey, Mrs.	Lovatt, Mrs. Sam
Ayrton, Mrs.	Mills, Mrs.
Boyd, Mrs.	Mangnall, Mrs.
Bull, Mrs.	Nuttall, Mrs.
Clift, Mrs.	Parker, Mrs.
Catterall, Mrs.	Potter, Rev.
Fitton, Mr.	Queen Mary's School, Lytham St. Annes
Higson, Mrs.	Smith, Mrs.
Hill, Mrs.	Winterbottom, Captain
Hindmarsh, Mrs.	

**Books, Periodicals, Cards, etc.**

All Saints' Church, Swinton	Brockbank, Mrs. (per Mrs. J. Orr)
Allied Newspapers Ltd.	Bull, Mrs. (per Mrs. J. Orr)
Andrews, Miss Joan	Bell, Miss
Allcock, W. H.	Bellamy, Dickon
Anonymous, per Messrs W. H. Smith & Sons Ltd., Leeds	Bond, Miss Dorothy
Ashworth, Mrs.	Barrett, J. F.
Boots, The Chemists	Booth, Miss Joan
British Mobile Libraries Ltd.	Bridge, George
Brown, J., F.R.H.S.	Bloor, Mr.
Buxton, Master Peter	Bruce, Mrs.
Bowcott, Mrs. E.	Brookes, Miss Beryl C.
Bowden, Mrs.	Bounds, J. H.
Bennett, Miss Gladys E.	Boase, Mrs. D.
Boardley, Rex	Bridges, Ronald
	Bradshaw, Mrs.



Books, Periodicals, Cards, etc.—*continued.*

- Burgess, Miss  
 Broughton High School  
 Buttery, Mr.  
 Campbell, Mrs.  
 Callon, Mr.  
 Cauldwell, Derek  
 Cole, Mrs.  
 Carney, Tony  
 Clowes, Miss Mary  
 Clayton, Miss M. E.  
 Corran, Mr.  
 Curry, Kenneth  
 Children's Congregational Church,  
   Chorlton Road, Old Trafford  
 Clegg, Pat  
 Clayton, Mrs. J.  
 Cheadle Hulme School  
 Chandler, W. T.  
 Cobham, Mrs. R.  
 Dickson, Mrs.  
 Dixon, F.  
 Dixon, Mrs. C.  
 Dent, Miss A.  
 Ebenezer Sunday School, Bacup,  
   Primary Department  
 Evans, Mrs.  
 Edwards, J. H.  
 East, Mrs.  
 Edlin, Mrs. Vernon A.  
 Eves, Mrs.  
 Edgeside Brownie Pack, Waterfoot,  
   Rossendale  
 Fairhurst, Miss Emily  
 Frankland, Tommy  
 Ferguson, Mrs. Mary  
 Fraser, S. F. B.  
 Gamon, Mrs. (per Mrs. J. Orr)  
 Grieves, Cyril  
 Goodwin, Misses Jean and Marjorie  
 Gilliat, Mrs.  
 Green, G.  
 Grundy, Mrs.  
 Howe Bridge Church, Atherton  
 Holy Rood Sunday School, Swinton  
 Hallworth, Mr. and Mrs. Frank  
 Holland, Mr.  
 Hodgkiss, Mrs.  
 Halliwell, A.  
 Hinks, Mrs.  
 Heys, Miss Mary  
 Hanley, Brian and Barry  
 Holland, Kenneth  
 Heath, Mrs. G.  
 Heathcote, Mrs.  
 Halliwell, Misses Betty and Joyce  
 Holgate, Mr. and Mrs.  
 Hilton, Miss G.  
 Harding, Miss L.  
 Ingham, Miss C.  
 Intermediate Christian Endeavour  
   Society, Grosvenor Street Baptist  
   Church, Chorlton-on-Medlock  
 Jewell, Miss Irene  
 Jardine, Miss Betty  
 Joyce, Miss Lily  
 Johnson, Miss Joyce  
 Joyce, Miss Joan  
 Jacques, R. E.  
 Jones, J. Taylor  
 Junior Christian Endeavour Society,  
   King Street Church, Stretford  
 Jarvis, Mrs.  
 Knutsford Parish Church  
 Kay, Miss  
 Kay, C.  
 Kay, Mrs. W. H.  
 Keenan, Mrs.  
 Kenyon, Mrs.  
 Kenworthy, Mrs. S. A.  
 Kershaw, Anthony  
 Knowles, Mrs.  
 Kriegsfeld, Mrs. Florence  
 Kynock, Dick  
 Lewis's Ltd.  
 Lawton, Miss J. I.  
 Longden, S.  
 Lowe, Mrs. L.  
 Lightfoot, Brian  
 Lower Irlam Children's Circle  
 Littlewood, Mr.  
 Longden, S.  
 Lawson, R. G.  
 Lord, Miss  
 Lappin, Albert F.  
 Morris, Mrs.  
 Mills, Mrs. F. G.  
 Merrick, Mrs.  
 Murray, Mrs. C. B.  
 Muskett, Miss Kathleen  
 1st Monton Scout Troop  
 Miller, Mrs.  
 McCartney, Betty  
 McGaw, Mrs.  
 McKay, A.  
 Naylor, Miss Pamela M.  
 Needham, Miss D.  
 Newton Heath Ward Junior Council  
 Nicholls, Miss C.  
 Orr, Mrs. J.  
 Odeon Cinema, Radcliffe  
 Oliver, Miss Connie  
 Ogden, Mrs.  
 Oxley, Mrs. A.  
 Personal Service League  
 Pendleton High School for Girls  
 Pendleton Congregational Sunday  
   School

**Books, Periodicals, Cards, etc.—continued.**

Pollitt, Mrs.  
 Pickup, Herbert  
 Palmer, Alan  
 Paul, Miss Betty E.  
 Pitt, Mr.  
 Percival, Mrs.  
 Prentice, Mrs.  
 Priestley, Mrs.  
 Romero, Mrs.  
 Rawling, Miss A. M.  
 Rendall, Mrs.  
 Ronuk Ltd.  
 Rogers, Miss M. E.  
 Rhodes, Mrs.  
 St. Lawrence's Church, Denton  
 Styal Methodist Sunday School  
 1st Swinton Girl Guides  
 Shaw, Mrs. D.  
 Smith, Miss M.  
 Sutcliffe, Dawson  
 Smith, Mrs. J.  
 Smith, Miss F. A.  
 Smith, Mrs.  
 Sheppard, Miss D.  
 Stand Grammar School, Girls of  
 Southern, Mrs.

Sykes, Miss R.  
 Stanbanks, Mrs. E.  
 Sydenham, Mrs.  
 Tuck, Raphael & Sons Ltd.  
 Tattersall, Master Eric P.  
 Tupey, T.  
 Todd, Mrs.  
 Turton, Mrs.  
 Turton, Miss M.  
 Whittle, Mr. and Mrs. T. Saville  
 Withington, A.  
 White, E. G.  
 Woods, L. M.  
 Williams, Miss Dorothy R.  
 Whitfield, Mr.  
 Wilde, Mrs.  
 Williams, Dorothy and Bernard  
 Wardle, Joan  
 Willcocks, Miss Betty  
 Wild, Mr.  
 Woollam, W.  
 Williams, Master and Miss  
 Wheeldon, Mrs.  
 Wall, Mrs. T.  
 Walton, A.  
 Yates, Mrs.  
 York, Miss

**Convalescent Home.**

Airey, Mrs.  
 Boyd, Mrs.  
 Boots, The Chemists, St. Annes  
 Bull, Mrs.  
 Clift, Mrs.  
 Entwistle, Mrs.  
 Higson, Miss  
 Kay, Miss  
 Kenyon, Mrs.  
 Lovatt, Mrs. Sam

Mangnall, Mrs.  
 Mills, Mrs.  
 Nuttall, Mrs.  
 Parker, Mrs.  
 Potter, Rev.  
 Queen Mary's School, Lytham St.  
 Annes  
 Smith, Mrs. Randolph  
 Singleton, Mrs.  
 Turton, Mrs.

**Fruit, Flowers, Vegetables, Sweets, Eggs, Food, etc.**

Alma Park Methodist Sunday School  
 Junior Department, Levenshulme  
 Ashworth, F. & Son  
 Bethesda Methodist Church, Junior  
 Department, Broad St., Pendleton  
 Bowdon Parish Church  
 Bunting, Mrs.  
 Birch Girl Guides, Birch Heywood  
 7th Buxton Church Brownie Pack  
 British Super Cold Ltd.  
 Bovril Ltd.  
 Bee Bee Biscuits Ltd.  
 Balstone, Mrs.  
 Christ Church, Pendlebury  
 Charlestown Congregational Church,  
 Pendleton  
 Clarkson, Mrs.  
 Davyhulme (Wesley) Methodist  
 Sunday School

*Daily Mirror*, Derek Tangye's  
 Easter Egg Fund  
 Durward, Mrs.  
 Edgefold St. Mark's Sunday School  
 Worsley  
 Flixton Methodist Sunday School  
 Farnworth Division Brownies  
 Garrard, R. J.  
 Goldstone, Mrs. R.  
 Holy Innocents' Sunday School,  
 Middleton  
 Heyhead Congregational Church  
 Hyde Road Sunday School, West  
 Gorton  
 Heald Green Social Club, Ladies'  
 Committee  
 Hollands School, Primary Depart-  
 ment, Kearsley



**Fruit, Flowers, Vegetables, Sweets, Eggs, Food, etc.—continued.**

Hanley, Brian and Barry	St. Aidan's Presbyterian Sunday School, West Didsbury
Howard, Mrs.	St. Ann's Church, Manchester
Hamnett, Miss	St. Anne's Church, Clifton
Irlams-o'-th'-Height Congregational Church	St. Augustine's Infants' School, Pendlebury
Knutsford Parish Church	St. Clement's Church, Chorlton-cum-Hardy
Kitchen, Mrs.	St. George's Church, Altrincham, Girl Guides and Brownies of
Levenshulme (Wesley) Methodist Sunday School	St. Gabriel's School, Infants' Department, Middleton Junction
Longworth, Mrs. I.	St. Ignatius' Church, Salford
Lower Kersal Council School, Infants' Department	St. Mary's Parish Church, Prestwich, Infants' School
Mount Pleasant Methodist Church Sunday School, Elworth, near Sandbach	St. Mary the Virgin, Church of, Children of, Ellenbrook, Boothstown
Methodist Church, Chorley Road, Swinton	St. Michael's Sunday School, Tonge
Methodist Sunday School, Worsley Road, Swinton	St. Philip's Church, Alderley Edge
Monton Parish Church	St. Philip's Girls' Sunday School, Alderley Edge
Manchester Road Methodist Church, Primary Department, Swinton	St. Werburgh's Church, Warburton, near Warrington
Matthews, Miss W.	Sale Wesley Sunday School, Primary Department
Manchester Abattoirs Christmas Fund	Stand Independent Church and School, Chapelfield, Radcliffe
Monteath, The Misses	Sixsmith, S.
Macfadyen Memorial Congregational Sunday School, Junior Department, Chorlton-cum-Hardy	1st Tyldesley Brownies
McDougall Memorial Mission, Moss Side	Thornton, J. W. Ltd.
Pendleton Parish Church	Victoria Methodist Church, Bolton Road, Pendlebury
Philips, J. & N. Co. Ltd.	Worsley Parish Church
Ringley St. Saviour's Church, Stoneclough	Westwood Methodist Church, Irlams-o'-th'-Height
Ringley Methodist Sunday School, Primary Dept., Stoneclough	Whitehead, Mr. and Mrs.
Roe Green Independent Methodist Church	Wood, Mr.
Roberts, W. J.	Woollam, W.
Rothwell, J. & T. Ltd.	Wright, Mrs. A.
Rutter, Mr.	Zion Church, Wellington Road, Eccles
	Zochonis, The Misses Christine and Catherine

**Convalescent Home.**

Ashworth, Miss	Potter, Rev.
Ayrton, Mrs.	Preston, The Misses
Beaver, Mrs.	Radford, Miss
Booth, H. W.	Rosenberg, Mrs.
Davies, Mrs.	Sampson, Mr.
Evans, Miss	Sandbach, The Misses
Greaves, Mrs. and Miss	Smith, Mrs.
Higson, Miss	Smith, Mrs. B.
Kerr, Mrs.	Smith, Mr. and Mrs. Randolph
Knowles, Mrs.	Talbot, Thomas
Littlewood's Stores	Taylor, Mrs.
Parker, Mr.	Taylor, Mrs. J. H.
Pearson, Mr.	Wetton, Mrs.
Pollitt, Mrs.	Webster, Mrs.



*Photo by courtesy of the "Daily Mirror"*

"ONCE UPON A TIME."



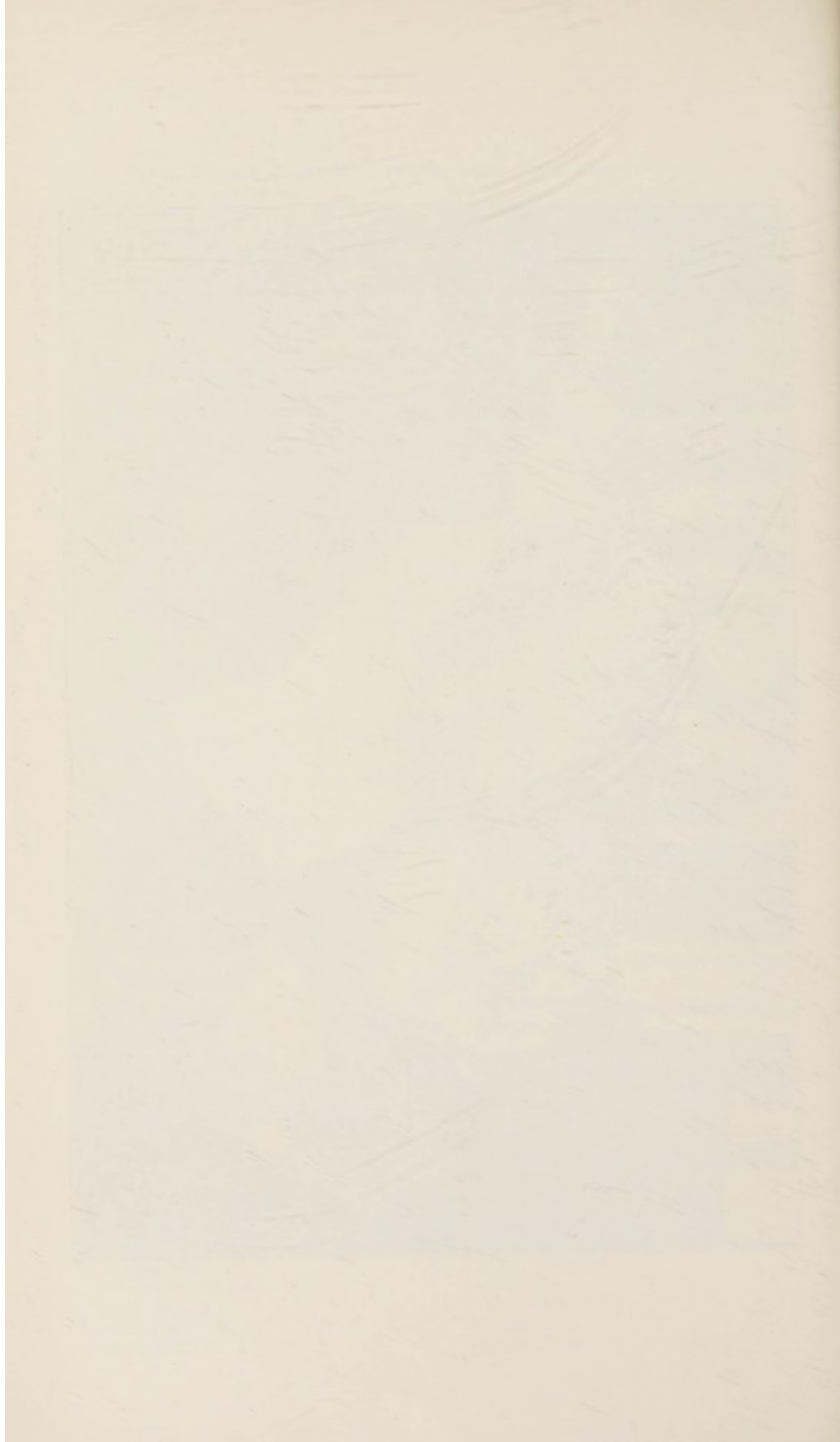

## Clothing, etc.

All Saints' Ladies' Working Party, Cheadle	
Hulme .....	5 Woollies
Allured, Mrs. E. J. ....	Woollies
Baron, Mrs. T. ....	Woolly Suit
Brockbank, Mrs. ....	10 Woollies
Butterworth, Mrs. ....	6 Woollies
Campbell, Mrs. ....	Child's Kilt
Clegg, Pat. ....	Clothing
Chambers, Mrs. ....	10 Woollies
Dean, Miss E. ....	Woollies
Dickson, Miss Eileen ....	Woolly Suit
Dunn, Mrs. A. L. ....	29 Woollies
Dunn, The Misses ....	14 Woollies
Dorcas Society of Particular Baptist Sunday	
School, Rochdale Road, Manchester ....	14 Garments
Dorcas Society of Particular Baptist Sunday	
School, Sale, Manchester ....	24 Garments
Findlow, Miss ....	2 Woollies
Gee Cross League of Help ....	76 Woollies and 5 Feeders
Griffiths, Miss A. ....	Woollies
Griffin, Mrs. ....	Woolly Suit
Gurney, Mrs. ....	Clothing
Goodhew, Mrs. ....	12 Woollies
Goodier, Miss E. E. ....	Woollies
Greaves, Mrs. ....	5 Woollies
Heaton Moor, Heaton Chapel, and Heaton Mersey	
Ladies Council (per Mrs. S. H. Brittain)	102 Garments
Heyworth, Mrs. ....	Clothing
Harwood, Mr. and Mrs. C. F. ....	Clothing
Hughes, The Misses ....	Woollies
Hartley, Mrs. ....	Woollies
Hadfield, Mrs. Wright ....	6 Woollies
Hargreaves, Mrs. A. ....	9 Woollies
Hirst, Miss ....	4 Woollies
Hartley, Mrs. A. ....	13 Woollies
Hamnett, Miss. ....	7 Garments
Hardman, Mrs. A. H. ....	12 Woollies
Hyde St. George's Girls' Friendly Society ....	20 Woollies
Inner Wheel, Members of (Manchester Rotary	
Club) ....	Clothing (large quantity)
Jefferson, Mrs. ....	Clothing
Kearsley Branch of the Ladies Council. ....	Woollies
Kenyon, Mrs. R. A. ....	4 Woollies
Lovatt, Sam ....	Slips for Sunlight Treatment and Boys' Shirts
Manchester Hospital Work Society (per Mrs.	
Twining) ....	581 Garments
Nedwill, Mrs. ....	Babies' Slippers, etc.
Orr, Mrs. J., and Friends, including Eccles Girls'	
Club ....	146 Garments
Parker, Miss M. ....	Clothing
Priestley, Mrs. ....	4 Woollies
Robinson, E. ....	Slips for Sunlight Treatment, Boys' Shirts, and Pyjama Suits
Raeburn, Mrs. ....	Woollies



**Clothing, etc.—continued.**

Ramsden, Mrs.	.....	Clothing
Radcliffe Central Schools, Girls of	.....	Woollies
Stewart, Lady	.....	7 Woollies
Sugden, Mrs. Alan V.	.....	7 Woollies
Smith, Miss	.....	Woollies
Smith, Miss B.	.....	7 Woollies
Stubbs, Mrs.	.....	Woollies
Stubbs, Miss Edna	.....	2 Woollies
Troutbeck Women's Institute (per Mrs. Hacking)	.....	Clothing
Tonge H.	.....	4 Woollies
Thompson, Miss H. J.	.....	3 Woollies
Underwood, Miss G. N.	.....	Woollies
Valentine, Miss E.	.....	Woolly Dress
Walker, Miss D. V.	.....	Woollies
Whitworth, Mrs. E.	.....	Jersey
Wilkie, Mrs. J. R.	.....	12 Woollies
Watson, Mrs. H.	.....	Clothing
Winterbottom, Miss D.	.....	Clothing
Wardley, Mrs.	.....	2 Woollies
Wall, Mrs. T.	.....	3 Scarves
Williams, Mrs.	.....	3 Woollies

**Convalescent Home.**

Clayton, Mrs.	.....	Clothing
Clift, Mrs.	.....	Clothing
Greaves, Mrs.	.....	Clothing
Musker, Mrs.	.....	Clothing
Ogden, Mrs.	.....	Vest and Handkerchiefs
Queen Mary's School, St. Annes-on-Sea	.....	Clothing
Richardson, Miss	.....	2 Woollen Scarves
Taylor, Mrs.	.....	Bedsocks
Warburton, Mrs.	.....	Vests

**Miscellaneous Gifts.**

Anonymous	.....	Daily Sketch Coupons
Anderson's Rubber Co. Ltd.	.....	Balloons
Benger's Food Ltd.	.....	2 dozen All-Lead Pencils
Benson, E.	.....	Daily Sketch Coupons
Boots, The Chemists	.....	Diary
Bounds, J. H.	.....	Handkerchiefs, Coat-hangers, etc.
Browne, Albert Ltd.	.....	Balloons
Curran, Mrs.	.....	Play Pen
Coats, Mrs.	.....	Perambulator
Coats, The Misses Alison and Ruth	.....	Perambulator
Cocks, Mrs. S. G.	.....	Medicine Glasses
Davies, Mrs.	.....	Brooches
Davis, Mr.	.....	Invalid Chair
Doodson, Gordon	.....	Large Cabinet Gramophone and Records
Ellwell, Mr.	.....	Go-cart
Garlick, Mr.	.....	Spinal Carriage
Green, Mr.	.....	Christmas trees for Victoria Ward

Miscellaneous Gifts—*continued.*

Gerrard, Mr.	Tree Bark for Christmas Decorations in Victoria Ward
Harwood, C. F.	Tennis balls
Haley, Mrs.	Teapot
Heyworth, Mrs.	Perambulator
Higson Frank, F.C.S.	Analyses of Milk
Howard, Mrs.	Christmas Crackers
Higher Lane Council School, Whitefield	"Fairy Soap" Coupons
Jones, Norman	210 yards Cream Flan- nelette
Knowles, Mrs. H.	Old photograph of the Hospital
Lancashire Associated Collieries	Two Driving Handbooks
Moses, Master Geoffrey	<i>Daily Sketch</i> Coupons
Mountain, Miss F.	Decorations and Haber- dashery
Mills, Mr.	Cot
Mills, Mrs.	Musical box
McMeekin, J. C.	Necklets, Brooches and Buckles
Orr, Mrs. J.	Portable Gramophone
Opera House, Manchester	Complimentary Tickets
Palace Theatre, Manchester	Complimentary Tickets
Parke, Davis & Co.	Toothpaste
Prestwich & District Townswomen's Guild, per Mrs. L. Cox	Christmas Stockings
Reid, Mr.	Baby Chair
Robinson, E., and S. Lovatt	150 yards Blanket Cloth for Air Raid Precautions
Royle, Miss Patsy	Decorations
Shaw, S. E.	<i>Daily Sketch</i> Coupons
Smith, Mrs.	<i>Daily Sketch</i> Coupons
Spencer, T.	Novelties
Spurrier, Glazebrook & Co. Ltd.	Oil (year's supply)
Tolson, Roger W.	16 lbs. Knitting Wool
Wright, Bryan	<i>Daily Sketch</i> Coupons
Worrall, Mrs.	Bedpan
Wood, Mrs.	Baby Chair
Wood, Mrs. Percy	Christmas tree and decora- tions
White, Mr.	Paper Serviettes

## Convalescent Home.

Boyes, Mrs.	Cracker Table Decoration
Bull, Mrs.	Gramophone and Records
Halliday, Mrs.	Decorations
Harwood, J.	16 Tickets for Children's Party at Palace Cinema
Knowles, Mrs.	Tennis Rackets and Balls
Knowles, Mrs.	Child's Armchair
Smith, Miss	Spinal Jacket



Copy of a letter received with an anonymous  
donation of £50.

*Dear Sirs,*

*I had a little boy in your Hospital several years ago but I have not forgotten it as you done so well for him that he has been so much better ever since and I think many thanks are due to the doctors and nurses and all concerned in the boys case, so please accept our sincere thanks for same.*

*I paid what little I could to the Hospital during the time my son was in there.*

*So am sending a little more now to make up so will you please accept the sum of Fifty Pounds £50 enclosed and oblige.*

*Yours thankfully*



A MEDICAL WARD.



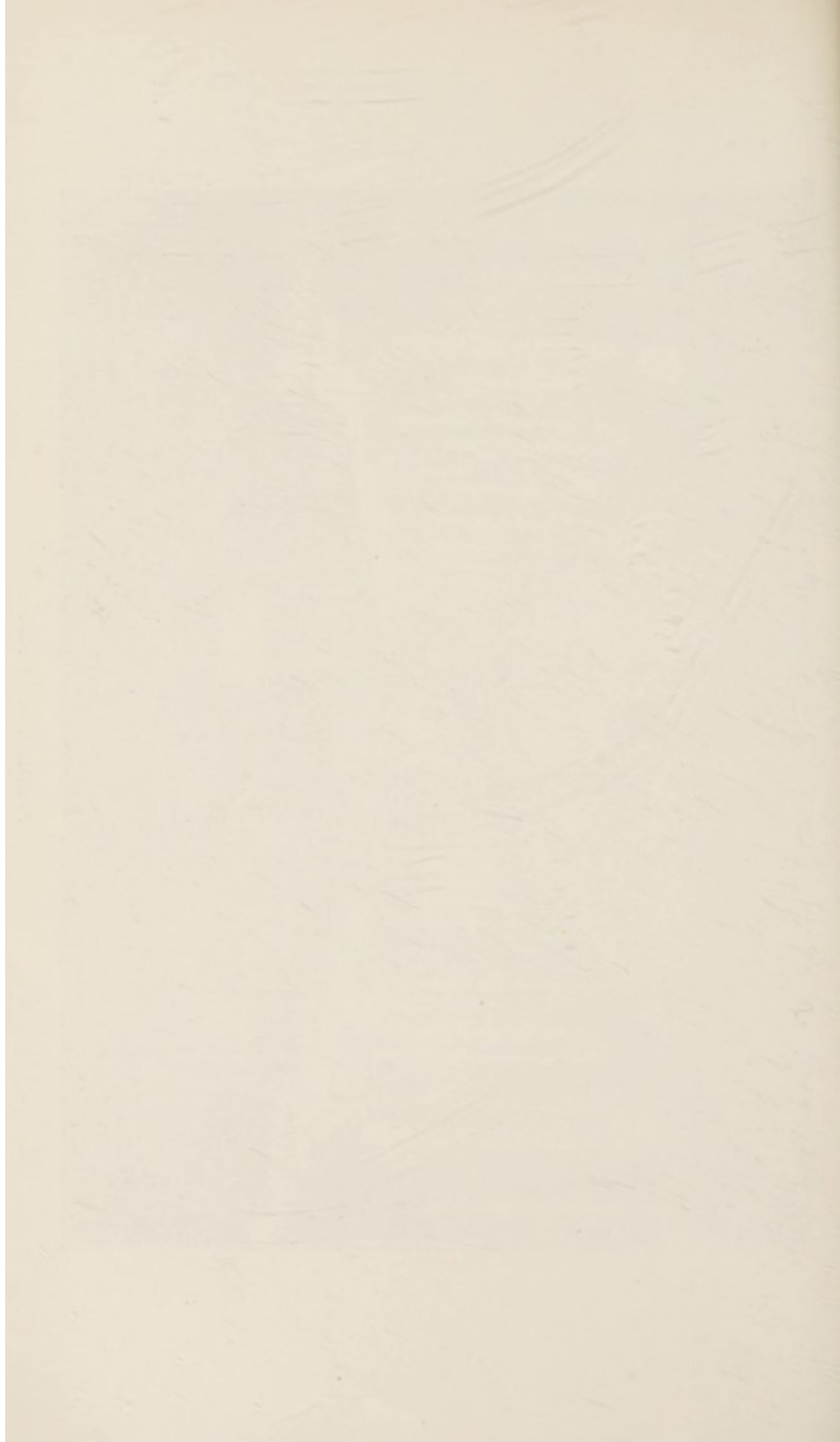

*The Hospital has pleasure in recording the following extracts from other unsolicited letters of appreciation from grateful parents during the past year.*

---

New Moston, 29th January, 1938.

May I take this opportunity of expressing my sincere thanks to the hospital doctors and nurses, especially the staff of — Ward.

My son seems to be making a good recovery.

Stretford, 4th February, 1938.

Words cannot express my gratitude for the kind attention shewn to my darling child.

Prestwich, 14th February, 1938.

I would like to say that I fully appreciate all the wonderful care and attention he is receiving at the hospital, and I would like to tender my thanks to the staff and all concerned for all that is being done for him.

Knutsford, 21st February, 1938.

We are very grateful to the Hospital and Staff for all their kindness to our boy and money cannot repay the services rendered.

Denton, 22nd March, 1938.

Please may I have my sincere thanks conveyed to the Medical and Nursing Staff, for the care and attention given to — whilst a patient on the — Ward. From the time I attended Gartside Street to bringing — home I only met kindness and courtesy and each and every one deserves, and has, my many thanks. Wishing every success to your Hospital.

Benchill, 28th March, 1938.

I wish to thank the Staff and Doctors for their marvellous operation on my son, who has fully recovered.

Hyde, 8th April, 1938.

Just a word to thank you all for your kindness and help given to us. We appreciate it dearly.

Whitefield, 22nd April, 1938.

I enclose a cheque for — and would also thank the staff for the kindness and consideration shown at all times.

Stretford, 6th May, 1938.

I shall always remember with gratitude the kindness bestowed on my little one and as — is still an Out-patient he never forgets the collecting boxes; in fact when saying Night Night to Jesus he remembers the names of all nurses, doctors and his lovely Sister, and when he is not well says "Take me back to Pendlebury Hospital," I am sure he will help later in life. You will be glad to know both Baby and I will always remember Pendlebury Hospital.

East Didsbury, 25th May, 1938.

I wish to thank you and the Matron and Staff for the very kind attention and help during my daughter's illness whilst in — Ward.

I am very grateful to you and shall always endeavour to assist the good cause for your Hospital.



Prestwich, 28th May, 1938.

My wife and I find it impossible to thank everybody for their kind treatment to our baby, while under your care and nursing, and as soon as it is possible we will send a donation or do anything within our power for you all.

Withington, 13th June, 1938.

May I express the deep appreciation of myself and my wife for the kindly care and attention he has received at the hands of yourself and your staff.

Over Hulton, 15th June, 1938.

I shall be obliged if you will convey Mrs. —'s and my own thanks to every one concerned for the kindness and care shown to —.

Macclesfield, 17th June, 1938.

I would like to thank you for the wonderful treatment he has received.

Hyde, 29th June, 1938.

It gives my wife and I great pleasure to express our most sincere thanks, and wish your hospital and all concerned with it continued success.

Chorlton-cum-Hardy, 29th June, 1938.

On behalf of my wife and self I should like to express our gratitude for all that has been done for our boy whilst in your care.

To Dr. — our special gratitude for his excellent guidance.

To Sisters and all the nurses in — Ward. Theatre Sister and Nurse and all at St. Annes for all their kind care and attention to our boy.

Please accept all our thanks in the sincere spirit it is sent also to you and your staff.

Haydock, 1st July, 1938.

Thanking you for excellent services received and great benefit received by my children in the present case and in the past.

Leyland, 7th July, 1938.

I would like to express my sincere thanks for the treatment extended to him and I am perfectly satisfied with his progress.

Didsbury, 19th July, 1938.

We see a great improvement in —'s condition and he is much stronger and has more energy.

Thanking you for all you have done for him and for the great care he has received.

Reddish, 29th July, 1938.

Thanking you the doctors and nurses of — Ward for their kind attention shown to — during the eleven days treatment in hospital.

Macclesfield, 1st August, 1938.

I wish to thank the doctors, nurses and staff for their kindness to him whilst he was in the hospital.

W. Gorton, 5th August, 1938.

My wife and I wish to thank you for treatment extended towards us.

Blackburn, 8th August, 1938.

I should like to express my grateful thanks for all that the Hospital has done for my child.

Chorlton-cum-Hardy, 10th August, 1938.

Please accept on behalf of all concerned my grateful thanks for the attention and care of my child, who I am pleased to say appears to have fully recovered her normal health.

Salford, 5, 25th August, 1938.

On behalf of my wife and self, we send the Staff of — Ward, our heartiest thanks for the assistance rendered to our baby — who is now making steady progress.

Levenshulme, 27th August, 1938.

My husband and I wish to thank all concerned for their kindness to — and we are very grateful for his progress.

Leigh, 1st September, 1938.

I wish to thank you very much for your kindness; you may be sure, if ever we are in a position to help anybody, Manchester Children's Hospital will be the first. Once more thanking you.

Timperley, 12th September, 1938.

I would like to take this opportunity of thanking your Committee, Sister — and the Nurses of — Ward, also Mr. — on behalf of my wife and I for their wonderful treatment and attention to my son — during his stay with you.

Kindly convey our thanks to the above mentioned.

Swinton, 24th November, 1938.

To have my boy cured, I don't mind how long the treatment lasts and I certainly shall not forget your hospital in the future, thanking you one and all.

Withington, 24th November, 1938.

Let me pay a tribute to the wonderful work that is carried on by your hospital and express to you how grateful I am for everything that is being done.

Latchford, 9th December, 1938.

My husband and myself are pleased to say she has benefited from the two operations Mr. — has performed. We shall most certainly send a donation to show our deep gratitude for what has been done for our little daughter,

Rhodes, 8th December, 1938.

A few years ago my boy was a patient in your Hospital for about 6 months and a very wonderful cure was brought about which saved his life, and for which we shall ever be thankful. It was Christmas time when he was in Hospital and he never tires of telling of the grand time he had—the kindness, the presents, the memory of which, he says, will always be with him. Now he is better, he wonders whether it would be possible for him to visit the hospital again to see his old ward again, and perhaps renew the acquaintance of the nurses whose memory he worships.



11, Spring Gardens,

Manchester, 2.

24th February, 1939.

*To The President, Chairman and Board  
of Governors of  
The Royal Manchester Children's Hospital.*

LORD COLWYN, LADIES AND GENTLEMEN,

We have attended at the Hospital and have audited the books for the year ending 31st December, 1938.

We have vouched the Income received, and have seen that the disbursements have been duly authorised and vouched.

We have verified the bank balances as shown in the accounts with certificates obtained from the Bank and have also verified during our audit cash balances in the hands of officers of the Hospital.

The investments held on behalf of the Hospital have been verified by us.

The books continue to be well and efficiently kept.

We are, Lord Colwyn, Ladies and Gentlemen,

Yours faithfully,

HALLIDAY, PEARSON & CO.

## Cr.

ORDINARY.		£ s. d.	£ s. d.	£ s. d.
<b>1. Voluntary Gifts.</b>				
<b>1. SUBSCRIPTIONS, DONATIONS, ETC.—</b>				
Annual Subscriptions ( <i>see page 63</i> )		4,846	11 11	
Do. do. Ladies' Auxiliary Fund		2,661	11 11	
				7,508 3 10
Donations ( <i>see page 73</i> )		2,049	8 0	
Entertainments		—	—	
				2,049 8 0
Box Collections ( <i>see page 75</i> )		46	5 0	
Hospital and Dispensary Box Collections		39	1 4	
				85 6 4
Entertainments—Gross Receipts		—	—	
Less Expenses		—	—	
Gifts in Kind		—	—	
<b>Other Voluntary Gifts—</b>				
Cot of Gratitude Fund ( <i>see page 81</i> )		74	10 0	
Congregational Collections (apart from Hospital Sunday Fund) ( <i>see page 77</i> )		35	12 6	
Workpeople's Collections (apart from Hospital Saturday Fund) ( <i>see page 78</i> )		176	18 3	
				287 0 9
<b>2. CENTRAL FUNDS—</b>				
King Edward's Hospital Fund		—	—	
Hospital Sunday Fund		960	0 0	
Hospital Saturday Fund		4,750	0 0	
Queen Alexandra's Flower Carnival		136	7 5	
Heywood Contributory Scheme		21	18 6	
				5,888 5 11
				15,181 4 10
<b>Receipts on Account of Services Rendered.</b>				
<b>1. CONTRIBUTIONS ON ACCOUNT OF SERVICES TO PATIENTS:—</b>				
<b>(a) From Patients and their Societies—</b>				
In-Patients		1,420	19 6	
Out-Patients		1,263	14 6	
Massage Department		37	10 0	
Splint Department		58	17 1	
X-Ray Department		71	14 9	
Dispenser's Department		218	0 0	
Manchester & Salford Hospital Saturday Fund		1,426	5 2	
Manchester & Salford Medical Charities		322	0 7	
Manchester Corporation Transport Hospital Fund		114	15 0	
Metropolitan-Vickers' Hospital Fund		97	14 7	
L. M. & S. Railway Fund		488	7 0	
Kawtenhall Hospital Fund		129	0 0	
Bacup Borough Hospital Fund		80	9 0	
Eccles & Patricroft Hospital Stamp Scheme		41	9 7	
Others		81	6 0	
				5,852 2 9
<b>(b) From Public Authorities—</b>				
Lancashire County Council for Tuberculous Cases		39	0 0	
Radcliffe County Borough for Tonsil and Adenoid Cases		160	16 0	
Swinton & Pendlebury, Borough of—Crippled Children		19	15 0	
Chorley, Borough of—Crippled Children		59	9 4	
				279 0 4
<b>2. FEES:—</b>				
Nurses' and Probationers' Fees		48	6 0	
National Health Insurance Capitation Fees		38	18 7	
Other Fees—Pupilage		15	15 0	
				100 19 7
<b>3. OTHER RECEIPTS:—</b>				
Buffet		—	—	
				6,297 8 5
<b>3. Invested Property.</b>				
Interest, Dividends, etc.		4,167	10 7	
Income Tax Refund		480	12 2	
				4,648 2 9
Rents		—	—	
				194 3 11
				4,842 6 8
<b>Ordinary Income</b>				<b>26,957 19 11</b>
<b>EXTRAORDINARY.</b>				
<b>1. Legacies.</b>				
Transfer from Legacies Suspense Account		3,815	19 1	
<b>2. Special Donations—</b>				
Proceeds of Wireless Appeal by Miss Irene Vanbrugh		99	1 4	
The Right Hon. Lord Colwyn, P.C. (for Special Purposes)		150	0 0	
<b>3. Refund of Subsidies</b>				
		—	—	
<b>Extraordinary Income</b>				<b>4,065 0 5</b>
<b>Total Income</b>				<b>31,023 0 4</b>
<b>Balance, being excess of Total Expenditure over Total Income for the Year</b>				<b>5,764 19 4</b>

ORDINARY.		EXPENDITURE.		Hospital, Pendlebury.		Dispensary, Gartside St.		Zachary Merton Home	
		£	s. d.	£	s. d.	£	s. d.	£	s. d.
<b>1. Provisions—</b>									
1.	Meat	78	11 9	—	—	—	—	110	4 7
2.	Fish, Poultry, etc.	134	5 4	—	—	—	—	26	2 1
3.	Butter, Bacon, etc.	516	1 1	—	—	—	—	102	5 4
4.	Eggs	74	19 2	—	—	—	—	23	9 6
5.	Milk	972	7 11	—	—	—	—	102	1 11
6.	Bread, Flour, etc.	175	4 5	—	—	—	—	40	13 3
7.	Grocery	435	6 7	—	—	—	—	97	11 4
8.	Vegetables	224	10 11	—	—	—	—	62	14 8
9.	Malt Liquors	6	1 3	—	—	—	—	—	—
10.	Aerated Water and Ice	33	1 3	—	—	—	—	—	—
				3,327	9 8	—	—	—	\$65 4 10
<b>2. Surgery and Dispensary—</b>									
	Drugs, Chemicals, and Disinfectants	337	2 4	—	—	579	13 5	50	0 0
	Dressings, Bandages, etc.	341	14 7	—	—	104	12 9	4	18 6
	Instruments, Appliances, etc.	587	6 0	—	—	307	1 10	2	13 8
	Wines and Spirits	9	7 10	—	—	—	—	0	1 6
	Salaries and Wages of Dispensing Staff	126	8 3	—	—	889	13 3	—	—
	Sundries	122	10 9	—	—	146	18 7	1	8 0
				1,524	9 9	2,027	19 10	—	59 1 8
<b>3. Domestic—</b>									
	(a) Renewal and Repair of—								
	(a) Furniture	278	12 10	—	—	3	17 6	32	4 9
	(b) Bedding and Linen	127	10 3	—	—	4	16 9	9	12 5
	(c) Hardware, Crockery, Brushes, etc.	215	9 2	—	—	4	14 3	13	2 6
	Laundry	1,611	15 9	—	—	46	18 7	100	6 8
	Cleaning and Chandlery	181	11 9	—	—	53	3 11	20	13 2
	Water	56	4 3	—	—	3	18 9	8	4 2
	Fuel and Lighting (a) Coal and Coke	1,562	8 6	—	—	149	7 5	63	13 7
	(b) Gas	173	19 6	—	—	24	11 8	8	1 1
	(c) Electricity	401	14	—	—	78	16 6	47	8 8
	Uniforms (Nurses', Porters', etc.)	270	7 6	—	—	50	9 3	16	7 8
	Sundries	21	11 1	—	—	0	4 5	2	14 2
				4,901	5 4	—	—	420	19 0
								322	8 10
<b>4. Salaries and Wages (Maintenance)—</b>									
	1. Medical	1,946	18 1	—	—	1,264	8 4	—	—
	2. Nursing	3,190	19 10	—	—	671	19 5	369	1 11
	3. (a) Massage	104	15 9	—	—	515	8 10	—	—
	(b) Mechanics, etc.	785	7 7	—	—	—	—	—	—
	(c) Porters	—	—	—	—	167	4 9	—	—
	(d) Domestic Servants	1,126	14 6	—	—	275	18 7	253	2 4
	(e) Other Officers	894	2 11	—	—	493	17 9	—	—
	Pensions	305	0 0	—	—	—	—	—	—
				8,333	18 8	3,388	17 8	—	622 4 10
<b>5. Miscellaneous—</b>									
	1. Printing, and Stationery	269	5 11	—	—	103	3 2	5	10 0
	2. Postages and Telephones	222	14 1	—	—	81	18 0	1	9 4
	3. Advertisements	95	18 5	—	—	10	15 6	5	0 0
	4. Insurance of Buildings, Equipment, Stores, etc.	251	19 9	—	—	31	9 8	10	8 8
	5. Garden	291	11 6	—	—	—	—	200	15 9
	6. Ambulance	408	16 8	—	—	—	—	—	—
	7. Sundries	51	12 10	—	—	6	10 4	0	3 11
				1,591	19 2	—	—	233	17 6
								223	7 8
<b>6. Administration—</b>									
	1. Salaries	895	1 2	—	—	60	0 0	50	0 0
	2. Pensions	222	14 0	—	—	—	—	—	—
	3. Printing and Stationery	322	4 5	—	—	30	0 0	—	—
	4. Postages and Telephones	23	7 11	—	—	3	0 0	—	—
	5. Advertisements	—	—	—	—	—	—	—	—
	6. Law Charges	0	7 1	—	—	—	—	—	—
	7. Auditors' Fees	—	—	—	—	—	—	—	—
	8. Sundries	30	12 9	—	—	6	18 1	—	—
				1,494	7 4	—	—	99	18 1
								50	0 0
<b>7. Establishment—</b>									
	1. Renewals and Repairs to Buildings & Plant	1,468	3 7	—	—	31	0 0	15	1 7
	2. Annual Cleaning	494	7 2	—	—	123	17 0	209	12 8
				1,962	10 9	—	—	154	17 0
								224	14 3
<b>8. Finance—</b>									
	1. Interest	—	—	—	—	—	—	—	—
	2. Appeals	548	7 8	—	—	—	—	—	—
	3. Rent	—	—	—	—	—	—	—	—
	4. Rates and Taxes	194	14 8	—	—	69	2 7	28	14 0
				743	2 4	—	—	—	28 14 0

436 787 19 9

£36,787 19 9





Dr.

## LEGACIES SUSPENSE ACCOUNT.

Cr.

	1938.	£	s.	d.	£	s.	d.
Jan. 1	To Cash at Bankers .....				12,223	19	2
Dec. 31	" Legacies received during the year :—						
	Exors. of Helen Woolley Winterbottom .....	2,000	0	0			
	" Frederick Cheetham .....	399	14	8			
	" James Henry Stephens .....	250	0	0			
	" Florence Lilly Stacey .....	135	12	4			
	" Alexander Smith .....	104	10	3			
	" W. Stuart Miller .....	100	0	0			
	" James Radcliffe .....	50	0	0			
					3,039	17	3
					<u>£15,263</u>	<u>16</u>	<u>5</u>

£15,263 16 5

Dr.

## SPECIAL COLLIERY FUND ACCOUNT.

Cr.

	1938.	£	s.	d.	£	s.	d.
Jan. 1	To Cash at Bankers .....				5,067	19	0
Dec. 31	" Cash received during the year from Manchester Collieries Ltd. by way of payment in respect of Coal mined .....						
					<u>£5,067</u>	<u>19</u>	<u>0</u>

£5,067 19 0

Dr.

## PENSION RESERVE ACCOUNT.

Cr.

	1938.	£	s.	d.	£	s.	d.
Dec. 31	To Refunds of Hospital Superannuation Contributions .....	21	1	6			
	" Bank Interest .....			2	10		
					<u>£21</u>	<u>4</u>	<u>4</u>

£21 4 4



## Dr.

## CAPITAL

1938.		Investments.			Cash.		
		£	s.	d.	£	s.	d.
Jan. 1.	TO INVESTMENT AS AT THIS DATE .....	139,058	12	1			
	„ CASH WITH THE DISTRICT BANK LTD.				2,348	10	2
Dec. 31.	„ ENDOWMENT OF COTS :—						
	Mrs. Amy Florence Ingram, deceased				2,921	11	7
	Manchester & Salford Hospital						
	Saturday Fund .....				100	0	0
	Manchester & Salford Licensed						
	Trade Association .....				23	0	0
	Allied Insurance Club — further						
	payment .....				10	0	0
	„ INVESTMENTS PURCHASED DURING						
	THE YEAR—						
	Burgh of Prestwick, 3% Loan.....	5,000	0	0			
	Newcastle-under-Lyne Corporation						
	3½% Loan.....	5,000	0	0			
	Cheltenham Corporation 3½% Loan	5,000	0	0			
	Leicester Corporation 3% Loan .....	3,000	0	0			
	Sheffield Corporation 3½% Loan .....	3,000	0	0			
	National Savings Certificates .....	10	0	0			
	„ INVESTMENTS REALISED DURING THE						
	YEAR—						
	£15,000 3½% Conversion Loan (In-						
	scribed) .....				14,902	5	3
	£2,000 Bradford Corporation 3½%						
	Stock .....				2,000	0	0

£160,068	12	1	£22,305	7	0
----------	----	---	---------	---	---

## ACCOUNT.

Cr.

1938.	Investments.	Cash.
	£ s. d.	£ s. d.
Dec. 31. By INVESTMENTS ( <i>see page 104</i> ) :—		
A.—REPRESENTING ENDOWED COTS	83,663 6 1	
B.—SPECIAL GIFT (from the late Mr. Jesse Haworth) for endowment only :—		
£10,000 3½% War Stock .....	9,800 0 0	
C.—SPECIAL BEQUEST (Holden Ward) .....	7,673 10 9	
D.—GARTSIDE STREET DISPENSARY (to meet the Chief Rent on the Young Street property) .....	407 18 8	
E.—LADIES' AUXILIARY FUND.....	1,019 3 1	
F.—THE PROFESSOR TOM JONES MEMORIAL BEQUEST (Income for Surgical Purposes) .....	300 0 0	
G.—CONVALESCENT HOME :—		
Representing Endowed Cots .....	1,439 18 8	
General .....	925 14 6	
H.—GENERAL .....	29,244 14 2	
	<u>134,474 5 9</u>	
„ INVESTMENTS PURCHASED DURING THE YEAR .....		21,010 0 0
„ INVESTMENTS REALISED DURING THE YEAR .....	16,902 5 3	
„ LOSS ON REALISATION.....	532 14 9	
„ PURCHASE OF PROPERTY :—		
21/23 Young Street, 2, 4 and 6 Barclay Street, and 71/77 Hardman Street .....		1,022 16 6
„ CASH WITH THE DISTRICT BANK LTD. ..		272 10 6
„ DEPRECIATION IN VALUE OF INVESTMENTS AS AT 31st DECEMBER, 1938	8,159 6 4	
	<u>£160,068 12 1</u>	<u>£22,305 7 0</u>



**BALANCE SHEET as**

<b>LIABILITIES</b>		£	s.	d.	£	s.	d.
<b>1.—SUNDRY CREDITORS :—</b>							
1. General Account .....		1,314	15	7			
2. Convalescent Home Account .....		82	19	9			
					1,397	15	4
<b>2.—CASH DUE TO DISTRICT BANK LTD. :—</b>							
General Account .....					18,705	5	6
<b>3.—CAPITAL, ACCOUNTS :—</b>							
(a) HOSPITAL ENDOWMENTS (see page 101) :—							
1. Representing Endowed Cots Invested .....	£83,663	6	1				
Representing Endowed Cots, Cash in Bank .....	—						
2. Special Gift (from the late Mr. Jesse Haworth) for Endowment only .....	9,800	0	0				
					93,463	6	1
(b) SPECIAL FUNDS (see page 101) :—							
1. Special Bequest (Holden Ward) .....	7,673	10	9				
2. Gartside Street Dispensary (to meet the Chief Rent on the Young Street Property) .....	407	18	6				
3. Ladies' Auxiliary Fund .....	1,019	3	1				
4. The Professor Tom Jones Memorial Bequest (Income for Surgical Purposes) .....	300	0	0				
5. Convalescent Home Account :— Representing Endowed Cots .....	1,439	18	8				
For General Purposes .....	925	14	6				
					11,766	5	6
(c) BUILDINGS AND EQUIPMENT .....							
(d) GENERAL PURPOSES .....					30,540	1	2
					135,769	12	9
<b>4.—UNEXPENDED INCOME BALANCE OF SPECIAL FUNDS :—</b>							
1. Special Colliery Fund .....					5,067	19	0
<b>5.—LEGACIES SUSPENSE ACCOUNT .....</b>							
					11,447	17	4
<b>6.—PENSION RESERVE ACCOUNT .....</b>							
					21	4	4

Audited and certified correct,

HALLIDAY PEARSON &amp; CO.,

Chartered Accountants.

Manchester, 24th February, 1939.

£172,409 14 3

at 31st December, 1938.

ASSETS.	£	s.	d.	£	s.	d.
1.—CASH IN HAND :—						
General Account .....	450	0	0			
Convalescent Home Account .....	30	0	0			
				480	0	0
2.—CASH AT DISTRICT BANK :—						
Convalescent Home Account .....	82	19	9			
Special Colliery Fund .....	5,067	19	0			
Capital Account .....	272	10	6			
Legacies Suspense Account .....	11,447	17	4			
Pension Reserve Account .....	21	4	4			
				16,892	10	11
3.—INVESTMENTS (as detailed on page 101) :—						
(a) HOSPITAL ENDOWMENTS :—						
1. Representing Endowed Cots .....	£83,663	6	1			
2. Special Gift (from the late Mr. Jesse Haworth) for Endowment only .....	9,800	0	0			
(b) SPECIAL FUNDS :—						
1. Special Bequest (Holden Ward) .....	7,673	10	9			
2. Gartside Street Dispensary (to meet the Chief Rent on the Young Street Property) .....	407	18	6			
3. Ladies' Auxiliary Fund .....	1,019	3	1			
4. The Professor Tom Jones Memorial Bequest (Income for Surgical Purposes) .....	300	0	0			
5. CONVALESCENT HOME ACCOUNT :—						
Representing Endowed Cots .....	1,439	18	8			
For General Purposes .....	925	14	6			
				105,229	11	7
(c) BUILDINGS AND EQUIPMENT .....						
(d) GENERAL PURPOSES .....	29,244	14	2			
				134,474	5	9
4.—LAND, BUILDINGS AND EQUIPMENT OF THE HOSPITAL (not valued) .....						
5.—CAPITAL, ACCOUNTS :—						
Property in Young Street, Hardman Street and Barclay Street .....				1,022	16	6
6.—GENERAL, ACCOUNT :—						
Balance as per last Account .....	13,775	1	8			
Add Deficit for Year to December 31st, 1938 .....	5,764	19	5			
				19,540	1	1

H. CON. SMITH, Hon. Treasurer.

£172,409 14 3



# **INVESTMENTS:** **AS VALUED AT 31st DECEMBER, 1938.**

## **A.—FOR SPECIAL PURPOSES :—**

	£	s.	d.	£	s.	d.
<b>(a) REPRESENTING ENDOWED COTS :—</b>						
£9000 Salford Corporation 3½% Stock 1953/63 .....	9000	0	0			
£3050 Manchester Corporation Consolidated 4% Stock .....	3202	10	0			
Manchester Corporation Loan 3% 1947 .....	2000	0	0			
£6020 18s. 10d. 3½% War Stock, Inscribed .....	5900	10	6			
£1177 4s. 3d. 3½% War Stock .....	1154	13	5			
£4260 3½% Conversion Stock .....	4206	15	0			
£28312 14s. 3d. 3½% Conversion Stock, Inscribed .....	27958	15	3			
£1250 4% Funding Loan 1940/60 .....	1343	15	0			
£6586 10s. 0d. L. M. & S. Rly. Ordinary Stock .....	790	7	7			
£2200 0s. 0d. " 4% Preference Stock, 1923 .....	638	0	0			
Manchester Corporation Loan, 3% 1943 .....	500	0	0			
Mortgages received under Will (Burrows Bequest) .....	500	0	0			
National Savings Certificates .....	216	13	5			
£1886 5s. 0d. 3½% War Stock .....	1848	10	6			
£3984 18s. 10d. Australia 3% 1955/58 .....	3327	8	0			
£3114 3s. 10d., 3% Conversion Stock, 1948/53 .....	3075	7	5			
Leicester Corporation Loan 3% .....	3000	0	0			
Newcastle-under-Lyne Corporation Loan 3½% .....	5000	0	0			
Cheltenham Corporation Loan 3½% .....	5000	0	0			
Sheffield Corporation Loan 3½% .....	3000	0	0			
Burgh of Prestwick Loan 3% .....	2000	0	0			

## **(b) OTHER SPECIAL PURPOSES :—**

1.—SPECIAL GIFT (from the late Mr. Jesse Haworth) For endowment only.				83663	6	1
£10000 3½% War Stock .....				9800	0	0
2.—SPECIAL BEQUEST (Holden Ward.)						
£3000 Great Western Railway Consolidated Guaranteed 5% Stock .....	3255	0	0			
£5078 15s. 6d. New Zealand Govt. 3% Inscribed (1945) Stock .....	4418	10	9			
3.—GARTSIDE STREET DISPENSARY. (To meet the Chief Rent on the Young Street Property.)				7673	10	9
£441 Southern Railway 5% Preference Stock .....				407	18	6
4.—LADIES' AUXILIARY FUND.						
£1000 Manchester Ship Canal Co. Perp. 3½% First Mortgage Debentures (Denton Cot Endowment) .....	875	0	0			
£100 Bolton Corporation 3½% Loan 1950 (Bolton Cot) .....	100	0	0			
£58 1s. 8d. India Govt. 3% Stock Inscribed (Bury Cots) .....	44	3	1			
5.—THE PROFESSOR TOM JONES MEMORIAL BEQUEST. (Income for Surgical Purposes) :—				1019	3	1
Manchester Corporation Loan 3% 1947 .....				300	0	0
6.—CONVALSCENT HOME ACCOUNT :—						
<b>ENDOWMENT :—</b>						
Of the Dorothy Josephine Hirst Cot, £1068 3s. 4d. India Government 3½% Stock, Inscribed .....	961	7	0			
Of the Sarah Davies Cot :—						
£488 7s. 0d. 3½% War Stock, Inscribed .....	478	11	8			
<b>GENERAL PURPOSES OF THE CONVALSCENT HOME :—</b>						
£2000 L.N.E. Railway Company 4% Second Preference Stock .....	220	0	0			
£800 " " " 5% Preferred Ordinary Stock .....	36	0	0			
£500 South Australian Government 3% Con. Stock .....	362	10	0			
£313 9s. 11s. 3½% War Stock, Inscribed .....	307	4	6			

## **B.—FOR BUILDINGS AND EQUIPMENT :—**

## **C.—FOR GENERAL PURPOSES :—**

Manchester Corporation Loan 3% 1947 .....	800	0	0			
£1865 Manchester Corporation 3% Red. Stock (1891), Inscribed ....	1529	6	0			
£136 10s. 9d. Madras Railway Annuity—Class B .....	3413	8	9			
£1667 Great Western Railway Debenture 4% Stock .....	1675	6	8			
£795 India Government 3½% Stock, Inscribed .....	715	10	0			
£1060 Nottingham Corporation 3% Irredeemable Stock, Inscribed ....	869	4	0			
£270 Manchester Corporation 3% Stock .....	256	10	0			
£2000 Commonwealth of Australia 3½% Loan, 1956/61 .....	1690	0	0			
£1325 London & North Eastern Railway 4% Debenture Stock .....	1212	7	6			
<b>London Midland &amp; Scottish Railway :—</b>						
£70 4% Preference Stock, 1923 .....	21	0	0			
£32 10s. Ordinary Stock .....	4	7	9			
£481 4% Debenture Stock .....	464	3	0			
£826 4% Preference Stock .....	413	0	0			
£500 1st Mortgage Debenture Stock, Joseph Holt Ltd. (Sir Edward Holt Bequest) .....	500	0	0			
£890 Manchester Corporation 3% Red. Stock (1891), Inscribed ....	729	16	0			
£2055 13s. 8d. 3½% Conversion Stock, Inscribed .....	2029	19	11			
£2000 Brighton Corporation 4½% Stock, 1945-75, Inscribed .....	2160	0	0			
£2000 Hastings Corporation 5% Stock, 1947-67 .....	2240	0	0			
£1000 Ayr County Council 5% Stock, 1947-57 .....	1110	0	0			
£1095 19s. 8d. 4% Consolidated Stock .....	1150	15	8			
24 Ord. Shares of £1 each, British Cotton Growing Association .....	11	8	0			
£100 New South Wales 4% Stock 1942/62, Inscribed .....	98	0	0			
£429 10s. 9d. 3½% War Stock .....	420	18	11			
£2322 17s. 4d. Australia 3% 1955/58 .....	1939	12	0			
£800 3½% Conversion Stock .....	790	0	0			
Burgh of Prestwick Loan 3% .....	3000	0	0			

29244 14 2

134474 5 9



# ROYAL MANCHESTER CHILDREN'S HOSPITAL.

## LAUNDRY ACCOUNT

*For the year ended 31st December, 1938.*

	£	s.	d.	£	s.	d.
1. SALARIES AND WAGES :—						
Laundry Hands .....	533	18	10			
Engineer and Stokers .....	156	1	8			
				690	0	6
2. BOARD, UNIFORM AND OTHER ALLOWANCES..				397	0	0
3. MATERIALS USED :—						
Soap, Soda, Starch, etc. ....	94	19	7			
Blanketing, Bags .....	23	18	1			
Hardware .....	2	0	0			
				120	17	8
4. FUEL, POWER, ETC. :—						
Electric Power and Light .....	38	6	3			
Gas .....	13	0	0			
Coal .....	386	8	2			
Water .....	18	14	8			
				456	9	1
5. REPAIRS AND RENEWALS TO PLANT AND MACHINERY .....				82	1	6
6. INSURANCE:—						
On Plant .....	10	19	8			
On Staff (Accident) .....	1	12	7			
				12	12	3
7. NEW PLANT, 1936 (10 per cent. of Total Cost).....				16	4	9
8. CARRIAGE .....				—		
9. RENT AND RATES .....				—		
TOTAL.....				£1,775	5	9

Laundry Expenditure for <b>Hospital</b> carried to "Domestic" in Income and Expenditure Account .....	£1,628	0	6
Laundry Expenditure for <b>Out-Patients' Department</b> , carried to "Domestic" in Income and Expenditure Account .....	46	18	7
Laundry Expenditure for <b>Zachary Merton Home</b> carried to "Domestic" in Income and Expenditure Account .....	100	6	8
	1,775	5	9

### STATISTICS OF COST.

Pieces Washed—Hospital: 650,841 @ '6d. per piece ...	£1,628	0	6
Out-patients' Department: 17,316 @ '65d. per piece .....	46	18	7
Zachary Merton Home: 40,111 @ .6d. per piece .....	100	6	8
Total number of pieces washed .....	(708,268)		
Cost of Laundry per occupied bed per week, excluding cost of Laundry done for O.P.D. ....	4	2	
Cost of Laundry per occupied bed per week—Zachary Merton Home .....	1	7	
Cost of Laundry per 100 pieces washed .....	5	0	



# RULES

OF THE

## ROYAL MANCHESTER CHILDREN'S HOSPITAL

(Approved at the Annual General Meeting of Subscribers  
held in the Lord Mayor's Parlour, Town Hall,  
Manchester, on Monday, 8th March, 1937).

---

### TITLE AND GOVERNMENT.

1. This Charity is denominated the "ROYAL MANCHESTER CHILDREN'S HOSPITAL."

2. The Government of the Charity, subject to these Rules, shall be vested in a Board of Governors, consisting of a President, an Hon. Secretary, an Hon. Treasurer and not less than ten elected Governors, with the addition of the Hon. Physicians and Surgeons, other than Assistant Hon. Physicians and Surgeons unless specially co-opted, as ex-officio members. The Board of Governors shall have power to add to their number.

3. The President, Vice-Presidents, Hon. Secretary and Hon. Treasurer shall be elected at the Annual General Meeting of the Subscribers each year, and shall continue in Office until the end of the next Annual General Meeting, when they shall be eligible for re-election; provided always that only an elected Governor shall be eligible for election or re-election as Hon. Secretary or Hon. Treasurer.

4. The elected Governors shall, unless elected for a shorter period, continue in office as such until the end of the third Annual General Meeting of the Subscribers following that at which they shall respectively be elected; provided always that any elected Governor who fails to attend at least three Meetings of the Board of Governors between any two such Annual General Meetings,

shall cease to be a Governor at the end of the latter of such Annual General Meetings, unless he shall be re-elected at such last mentioned Meeting.

5. The Official year of the Hospital shall commence on 1st January and end on 31st December.

6. The property of the Charity shall be vested in three or more Trustees who shall be elected by the Board of Governors. Each Trustee shall hold office until death or resignation or until he shall be removed from office at a Special General Meeting of Subscribers called for that purpose.

7. All moneys belonging to the Charity which may not be required from time to time for the current expenses of the Charity shall be invested in the names of the Trustees, in accordance with directions to be given by the Board of Governors, in or upon any investments in or upon which trustees may for the time being by law be authorised to invest trust moneys or in any other mode of investment which may be approved by the Board of Governors.

8. The Board of Governors at their first meeting each year, which shall be held within fourteen days after the Annual General Meeting, shall appoint a Chairman and Vice-Chairman, and shall also appoint a House Committee and a Dispensary Committee, each Committee consisting of not less than five members of the Board of Governors with the addition of the President, the Chairman and past Chairmen of the Board of Governors, the Hon. Secretary and the Hon. Treasurer, all of whom shall be ex-officio members of these Committees. The Chairman of any meeting of the Board of Governors shall have a second or casting vote.

#### MEETINGS OF SUBSCRIBERS.

9. An Annual General Meeting of the Subscribers to the Charity shall be held before the end of March in each year on a convenient day to be fixed by the Board of Governors to receive the preceding year's reports, to elect the Board of Governors, the Honorary Secretary, the Honorary Treasurer and Auditors and to transact such other business connected with the general arrangements of the Charity as may be necessary.

10. The Chairman of the Board of Governors shall call a Special General Meeting of the Subscribers within a month after



receiving a requisition so to do signed by three Governors or twenty Subscribers. The notice convening such Meeting shall specify the object for which such Meeting is called, and no other business shall be entertained at such Meeting.

11. A General Meeting of the Subscribers shall be deemed to be sufficiently called if notice thereof be sent to the Subscribers individually or inserted in two newspapers circulating in Manchester not less than eight days before the date of the Meeting.

12. The Chairman of any meeting of the Subscribers shall be appointed by the Board of Governors.

13. Subscribers of not less than five pounds per annum shall have three votes, of not less than one guinea per annum two votes, and of not less than half a guinea per annum one vote at the Annual General Meeting or at any Special General Meeting. A poll may be demanded upon a requisition to the Chairman of the Meeting signed by three Governors or twenty Subscribers.

14. If a Subscriber is an incorporated or other body or group of persons such Subscriber shall be entitled to vote through its representative duly authorised for that purpose; provided always that no person shall be entitled to be present or vote as the representative of any such incorporated or other body or group of persons unless he shall satisfy the Chairman of the Meeting that he has been duly authorised to do so by the body or group whom he claims to represent.

15. Every person or body or group of persons who has been at any time a donor to the Charity of £50 or upwards in one sum shall be treated as a Subscriber of £5 per annum.

#### BOARD OF GOVERNORS.

16. The Board of Governors shall meet at least once a month and five Governors shall form a quorum.

At such meetings no resolution shall be taken on any subject outside routine business, unless notice of such subject shall have been given in the notice convening the meeting, and no Governor shall vote upon any question personal to himself.

The minutes of the proceedings shall be regularly entered in a book to be kept for the purpose by the Secretary.



17. The Board of Governors shall be entitled to make and alter By-laws for the Government of the Charity, provided that such By-laws be not contrary to the Rules of the Hospital.

#### HOUSE COMMITTEE.

18. The House Committee shall meet at least once a week except in exceptional circumstances, and minutes of its proceedings shall be regularly kept and presented for confirmation to the monthly meetings of the Board of Governors. Subject to the Rules and By-laws of the Charity and to the decisions of the Board of Governors the House Committee shall have the entire direction of the internal management of the Hospital, and all officials, except such as are exclusively employed at the Dispensary, shall be under its control. It may appoint Sub-Committees and delegate to any such Sub-Committee any of its powers or duties.

#### DISPENSARY COMMITTEE.

19. The Dispensary Committee shall meet at least once a month and minutes of its proceedings shall be regularly kept and presented for confirmation to the monthly meetings of the Board of Governors. Subject to the Rules and By-laws of the Charity and to the decisions of the Board of Governors the Dispensary Committee shall have the entire direction of the internal management of the Dispensary, and all officials employed exclusively at the Dispensary shall be under its control. It may appoint Sub-Committees and delegate to any such Sub-Committee any of its powers or duties.

#### MEDICAL BOARD.

20. The Medical Board shall consist of the Hon. Physicians and Surgeons, the Hon. Aural Surgeon, the Hon. Ophthalmic Surgeon, the Hon. Dental Surgeon, the Hon. Radiologist and the Pathologist, with power to co-opt other members of the Medical Staff.

21. The Medical Board shall meet at least once a month at some convenient time previous to the meeting of the Board of Governors, to draw up its monthly general and numerical reports and to concert measures for its united action. The minutes of its proceedings shall be regularly kept and presented for confirmation to the monthly meeting of the Board of Governors.



For the Annual General Meeting it shall present to the Board of Governors an Annual Report and statistical return, both in respect of the Hospital and the Dispensary, upon a form to be regulated from time to time by the Board of Governors. The Medical Board shall at its first meeting after the Annual General Meeting elect a Chairman and an Hon. Secretary to the Medical Board, and such Hon. Secretary shall be responsible for keeping the minutes of the Medical Board. The Chairman of any meeting of the Medical Board shall have a second or casting vote.

The Chairman of the Medical Board shall draft the Medical Board's Annual Report and submit the same for adoption to the Medical Board before presenting the same to the Board of Governors.

#### MEDICAL STAFF.

22. The Medical Staff shall be appointed by the Board of Governors on such terms and for such time as such Board may determine and shall consist of three or more Hon. Physicians, three or more Hon. Surgeons, an Honorary Aural Surgeon, an Honorary Ophthalmic Surgeon, an Honorary Dental Surgeon, an Honorary Radiologist, a Pathologist, one or more Anæsthetists, two or more Resident Medical Officers to the Hospital and a Medical Officer and one or more Assistant Medical Officers to the Dispensary, and such other medical staff as the Board of Governors shall from time to time deem to be necessary for the efficient working of the Charity.

23. The Honorary and other Physicians and Surgeons shall be selected from candidates whose qualifications shall have been approved by the Medical Board.

24. Every candidate for the office of Hon. Physician must be on the General Medical Register, a graduate in medicine of a British University and a Member of the Royal College of Physicians, London.

25. Every candidate for the office of Hon. Surgeon must be on the General Medical Register and a Fellow of the Royal College of Surgeons of England.

26. The Hon. Physicians and Surgeons shall not practice midwifery nor apply for any further appointment at any Hospital without the previous sanction of the Board of Governors.



27. The Hon. Physicians and Surgeons shall have the care of, and responsibility for, the patients in the wards which may be individually allotted to them by the House Committee. They shall pay their regular visits at such hours as may be arranged by the House Committee. They shall attend at the Out-Patients' Department in Gartside Street on such days and hours as may be arranged by the Dispensary Committee.

28. The Hon. Physicians and Surgeons appointed after 1927 shall retire at the age of 60 years.

29. The Resident Medical Officers to the Hospital must be on the Medical Register and must be unmarried. They shall be provided with apartments, board, washing, and attendance in the Hospital. They shall devote the whole of their time to the Hospital, accompany the Hon. Physicians and Surgeons during their visits to the wards and attend to the patients under their directions, watch over the dieting and general treatment of the patients, see that the orders of the Visiting Physicians and Surgeons are duly observed and keep full notes of the patients in the case books provided for the purpose. They must visit all the patients at least every morning and every evening and in cases of difficulty or danger immediately notify the Hon. Physician or Surgeon under whose treatment the case may be.

#### OTHER OFFICERS.

30. In addition to the Medical Staff, there shall be a Secretary, a Lady Superintendent, an Assistant Matron, an Out-patient Sister, a registered Pharmacist, and such additional Officers as the Board of Governors shall from time to time deem necessary. All such Officers shall be appointed by or under the authority of the Board of Governors on such terms as the Board of Governors shall determine or authorize.

#### DISPENSARY STAFF.

31. The Dispensary Staff shall be under the control of a registered Pharmacist.

#### NURSING STAFF.

32. The Nursing Staff of the Hospital shall consist of Sisters, Nurses and Probationers. The Nursing Staff of the Hospital shall be appointed by the Lady Superintendent, and the Nursing



Staff of the Dispensary by the Out-patient Sister, on such terms as the Board of Governors may authorize.

#### PATIENTS.

33. The Hon. Physicians and Surgeons shall be entitled to admit, or authorize the admission of, patients to the benefits of the Charity without recommendation. Every poor sick child under 14 years of age is admissable to the Charity as an Out-patient, or, at the discretion of the Hon. Physicians and Surgeons, as an in-patient of the Charity. The circumstances of patients shall be investigated by, or under the direction of, the Secretary.

#### VISITORS.

34. Parents or friends of patients are permitted to visit them on such days, at such hours and upon such conditions as the House Committee may from time to time determine; provided that the House Committee may at any time, if they consider such a course advisable for the prevention of infection, suspend all visiting, and that visitors are subject to the control of the Resident Medical Officers.

#### THE CLERGY.

35. Ministers of any denomination are permitted to visit patients at the request of their parents and subject to the approval of the Resident Medical Officers in respect of the health of the patient.

#### ALTERATION OF RULES.

36. These Rules, may be altered at any Annual General or Special General Meeting of the Subscribers, provided that the notice convening such Meeting shall state that an alteration of the Rules is to be proposed at the Meeting.

---

# ROYAL MANCHESTER CHILDREN'S HOSPITAL. - PENDLEBURY.

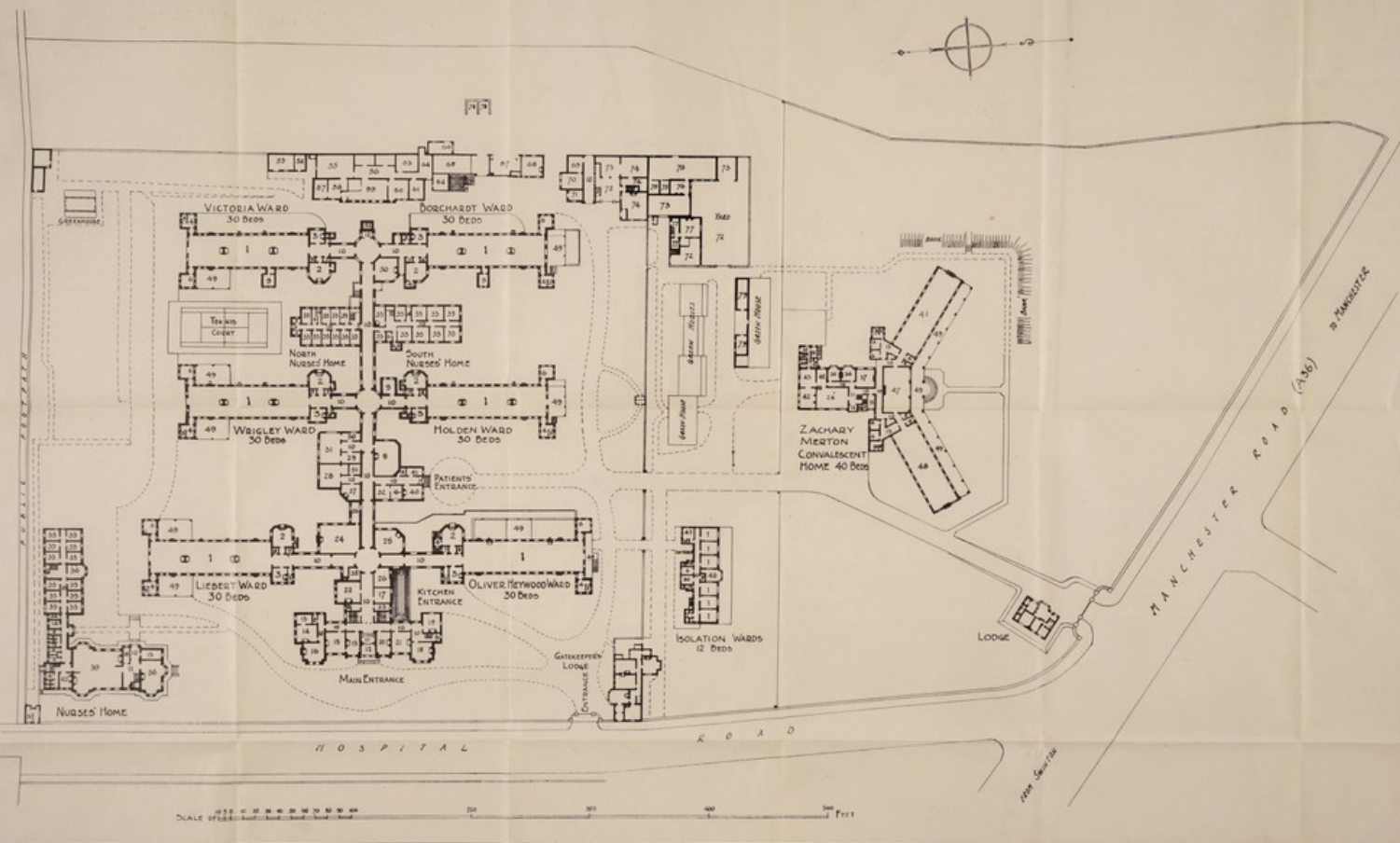

PLAN OF ROYAL MANCHESTER CHILDREN'S HOSPITAL, PENDLEBURY—References

- |                    |                            |                            |                               |                        |                          |
|--------------------|----------------------------|----------------------------|-------------------------------|------------------------|--------------------------|
| 1. Ward.           | 14. Waiting Room.          | 27. Dressing Room.         | 40. Patients' Waiting Room.   | 53. Dissecting Room.   | 66. Incinerator.         |
| 2. Special Ward.   | 15. Office.                | 28. Dispensary.            | 41. Examination Room.         | 54. Disinfecting Room. | 67. Boiler Plant.        |
| 3. Ward Kitchen.   | 16. Secretary's Office.    | 29. Amputating Room.       | 42. Kitchen.                  | 55. Large Wash House.  | 68. Splint-makers' Shop. |
| 4. Sick.           | 17. Matron's Office.       | 30. Sterilizing Room.      | 43. Store.                    | 56. Drying Room.       | 69. Mortuary.            |
| 5. Water Closet.   | 18. Matron's Sitting Room. | 31. Operating Theatre.     | 44. Larder.                   | 57. Small Wash House.  | 70. Post-mortem Room.    |
| 6. Bathroom.       | 19. Matron's Dining Room.  | 32. Plaster Room.          | 45. Pantry.                   | 58. Searing Room.      | 71. Ante-room.           |
| 7. Dressing.       | 20. Doctor's Office.       | 33. Nurses' Bedrooms.      | 46. Observation Room.         | 59. Dressing Room.     | 72. Vest.                |
| 8. Linen.          | 21. Doctor's Dining Room.  | 34. Box Room.              | 47. Day Room.                 | 60. Calendar Room.     | 73. Garage.              |
| 9. Milk Feed Room. | 22. X-ray Room.            | 35. Dark Room.             | 48. Dormitory for 20 Beds.    | 61. Engineer's Office. | 74. Engineer's House.    |
| 10. Corridor.      | 23. Ice Room.              | 36. Sisters' Sitting Room. | 49. Verandah.                 | 62. Engineer's Shop.   | 75. Joiner's Shop.       |
| 11. Hall.          | 24. Dining Room.           | 37. Nurses' Sitting Room.  | 50. Artificial Daylight Room. | 63. Engine Room.       | 76. Mess Room.           |
| 12. Vestibule.     | 25. Lecture Room.          | 38. Middle Sitting Room.   | 51. Canteen.                  | 64. Pump.              | 77. House.               |
| 13. Lavatory.      | 26. Housemaid's Pantry.    | 39. Recreation Room.       | 52. Chimney.                  | 65. Boiler House.      | 78. Carpenters' Shop.    |

The Wards are 99 feet long, 26 feet broad, and 17 feet high. The total amount of window space in each Ward is 1,213 square feet, or 1 square foot to every 30 cubic feet. Each Ward contains 45,780 cubic feet, and each child has some 80 square feet of floor space and 1,450 cubic feet of air space. Nurses' Bedrooms—20 Bedrooms, North Wing; 20 Bedrooms, South Wing; with Bathrooms, w.c., &c.

The Nurses' Home contains 69 Bedrooms on Ground, 1st and 2nd Floors.

The Dormitories in Zachary Merton Convalescent Home are 74 feet 6 inches long, 22 feet broad, and 12 feet high. Each Dormitory contains 18,668 cubic feet and each child has 81 square feet of floor space and 963 cubic feet of air space.

The Wards in the Isolation Block are each 14 feet by 11 feet by 11 feet 6 inches high. Each Ward contains 1,771 cubic feet and each child has 77 square feet of floor space and 465 cubic feet of air space.



# ON S ROYAL MANCH

