

## **Report & accounts : 1927 / Woking & District Victoria Hospital.**

### **Contributors**

Woking & District Victoria Hospital.

### **Publication/Creation**

[Woking] : [publisher not identified], 1927

### **Persistent URL**

<https://wellcomecollection.org/works/pakzrpx6>

### **License and attribution**

This work has been identified as being free of known restrictions under copyright law, including all related and neighbouring rights and is being made available under the Creative Commons, Public Domain Mark.

You can copy, modify, distribute and perform the work, even for commercial purposes, without asking permission.



Wellcome Collection  
183 Euston Road  
London NW1 2BE UK  
T +44 (0)20 7611 8722  
E [library@wellcomecollection.org](mailto:library@wellcomecollection.org)  
<https://wellcomecollection.org>

*Surrey*

THE  
WOKING & DISTRICT  
VICTORIA HOSPITAL

Chobham Road,  
WOKING.

Telephone—No. 157, Woking.

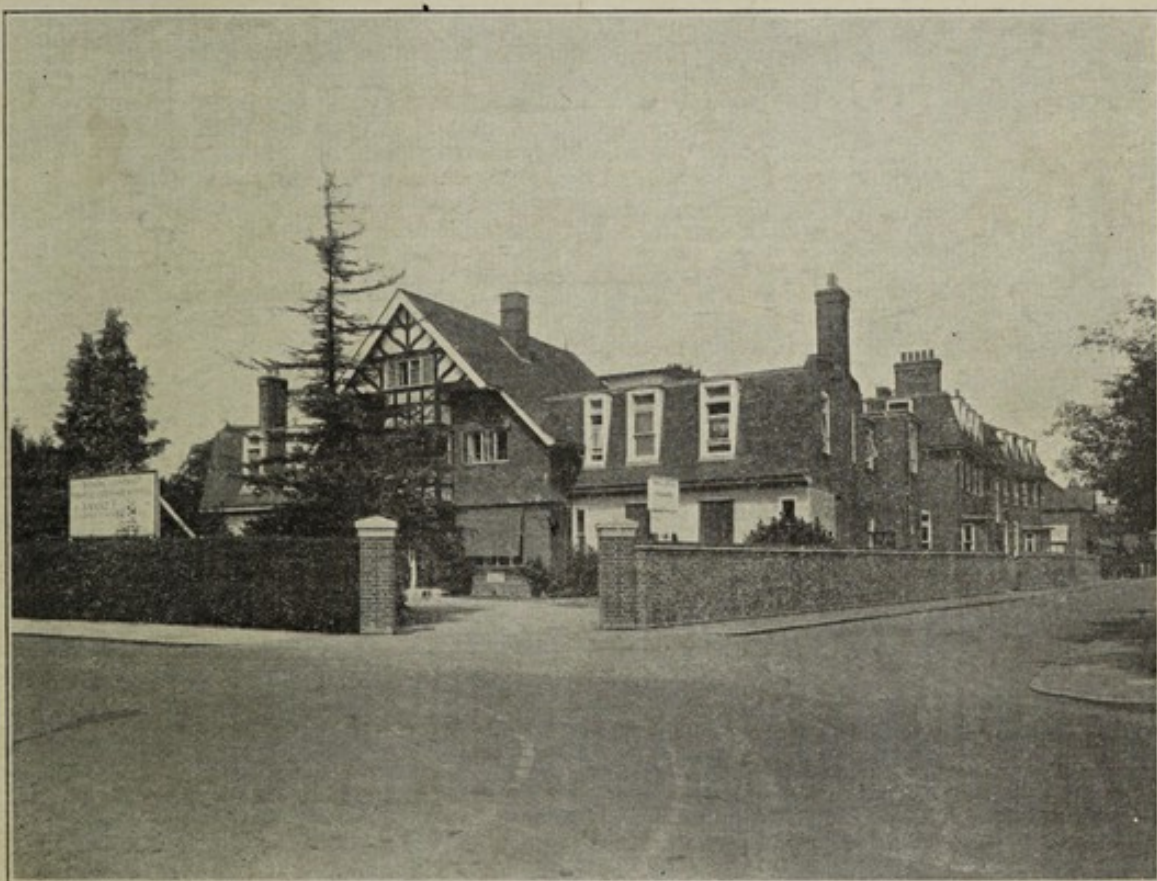

1928

*The original Hospital was built to commemorate Queen Victoria's  
Diamond Jubilee, and Opened September, 1899.*



## ENDOWMENT OF BEDS AND COTS.

The highest form of benefit conferable upon  
the Hospital is the Endowment of  
Beds and Cots.

Perpetual Endowment	-	-	-	£1,000
Naming a Bed for 10 years	-	-	-	£52 . 10 . 0
"    "    "    "    20    "	-	-	-	£105

The Hospital Committee desire particularly to  
draw attention to the valuable means  
which the Endowment of Beds and  
Cots affords for perpetuating,  
in a useful manner, the  
memory of relatives  
and friends.

---

Donations and Subscriptions will be thankfully  
received by the Hon. Treasurer.

---

Subscribers of 10/6 or more  
become Governors.

A Donation of Twenty Guineas  
constitutes a Life Governor.

---

## AN URGENT APPEAL IS MADE FOR NEW AND INCREASED SUBSCRIPTIONS.

### Maintenance Deficit—

In 1926	-	£416 . 15 . 9
In 1927	-	£458 . 6 . 9



22501043279



No. 35.

# **THE WOKING & DISTRICT VICTORIA HOSPITAL,**

**CHOBHAM ROAD, WOKING,**

**FOR**

**WOKING, BISLEY, BYFLEET, CHOBHAM, HORSELL, OTTERS HAW,  
PIR BRIGHT, PYRFORD, SEND AND WOODHAM.**

---

---

## **REPORT & ACCOUNTS**

**To December 31st,**

**1927.**

**The Annual General Meeting of the Governing  
Body will be held at Christ Church Hall, Woking (by  
kind permission of the Vicar), on Monday, 23rd April,  
1928, at 6 p.m.**

---

**A List of the Governors appears at end of Report.**

**All Governors and others interested in the Hospital are  
cordially invited to attend the Annual Meeting,  
but Governors only are entitled to vote.**

---

**Telephone No. 157 Woking.**



## FORM OF BEQUEST

I bequeath free of Duty to the Woking and District Victoria Hospital, the sum of £                      . The receipt of the Treasurer for the time being to be a sufficient discharge to my Executors.

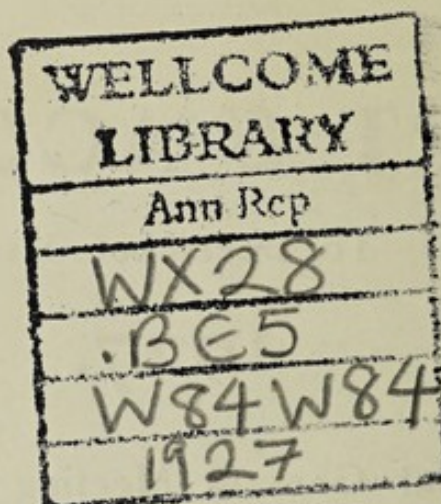

NOTE.—Subscribers of 10s. 6d. or more become Governors of the Hospital for the year ensuing. Governors are entitled to one Patient's Letter of recommendation for every 10s. 6d. contributed. Such letters are available for twelve months from the date of issue. All Cheques and Postal Orders should be made payable to "The Woking and District Victoria Hospital," and crossed "Barclays Bank."



# REPORT.

---

The Committee present their 35th Annual Report for the year ended 31st December, 1927.

The Hospital was working to the full extent of its capacity, viz., 5 Wards with 36 beds and 3 Private Wards up to the 31st August, when the Children's Ward was closed owing to building operations, arrangements having been made to treat urgent cases in the General Wards until the new Children's Ward shall be completed.

The Out-Patients' Department consists of the following Clinics: Medical, Surgical, Ear, Nose and Throat, Eye, and Dental.

The Committee have pleasure in announcing that Dr. Kenneth Scott, M.D., M.R.C.P., has accepted appointment as one of the Hon. Physicians to the Hospital.

Mr. W. Baly Jepson, M.R.C.S., L.R.C.P., and Miss Joan Cave, M.R.C.S., L.R.C.P., have been temporarily appointed additional Anæsthetists on the Hon. Medical Staff.

With deep regret, the death is recorded of Mr. T. Elliott, who was a member of the Hospital Saturday Organization for over 30 years, and served for some time past as one of its Representatives on this Committee.

## Work Record for 1927.

In-Patients admitted	...	...	...	...	...	607
In-Patients discharged (including 41 died)	...	...	...	...	...	618
In Hospital at the end of the year	...	...	...	...	...	28
Surgical Cases (including 92 accidents)	...	...	...	...	...	465
Medical Cases	...	...	...	...	...	153
Number of Out-Patients	...	...	...	...	...	499
Number of Out-Patients' Attendances	...	...	...	...	...	967
Number of Casualties	...	...	...	...	...	715
Number of Casualty Attendances	...	...	...	...	...	1,768
Number of Operations (including 114 School Children)	...	...	...	...	...	476
Number of X-Ray Cases	...	...	...	...	...	299
Number of General Anæsthetics administered	...	...	...	...	...	457
Number of Gas Anæsthetics administered (including 127 for Dental Out-Patients)	...	...	...	...	...	256
Number of Local Anæsthetics administered	...	...	...	...	...	59



### Pathological Statistics.

The following is a summary of work done in respect of Hospital Patients during the year by Mr. R. C. Matson, M.R.C.S., L.R.C.P., Hon. Pathologist to the Hospital:—

<i>Blood.</i>	Counts	...	...	...	...	...	...	...	26
	Widal Reactions	...	...	...	...	...	...	...	8
	Cultures	..	...	...	...	...	...	...	2
	Wassermann Reactions	...	...	...	...	...	...	...	20
	Van den Berg's Test	...	...	...	...	...	...	...	1
	Sugar Content	...	...	..	..	...	...	...	3
	Urea Content	...	...	...	...	...	...	...	4
									— 64
<i>Urines.</i>	Without vaccines	...	...	...	...	...	...	...	51
	With autogenous vaccines	...	...	...	...	...	...	...	2
									— 53
<i>Sputa.</i>	Without vaccines	...	...	...	...	...	...	...	13
	With autogenous vaccines	...	...	...	...	...	...	...	4
									— 17
<i>Cerebro-Spinal Fluid</i>	...	...	...	...	...	...	...	...	5
<i>Pleural Fluids</i>	...	...	...	...	...	...	...	...	4
<i>Throat Swabs</i>	...	...	...	...	...	...	...	...	4
<i>Pus Swabs</i>	...	...	...	...	...	...	...	...	19
<i>Paraffin Sections (Tumours)</i>	...	..	...	...	...	...	...	...	28
<i>Fæces</i>	...	...	...	...	...	...	...	...	7
<i>Fractional Test Meal</i>	...	...	...	...	...	...	...	...	1
<i>Hairs</i>	...	...	...	...	...	...	...	...	1
									—
Total number of Specimens in 1927									203

### United Service Fund.

The free beds for Ex-Service Men and their Dependents were used by 16 Patients during the year, who occupied the beds for 348 days.

### British Red Cross (20th and 21st Surrey V.A.D.).

V.A.D. SURREY 21 MOTOR AMBULANCE.

Commandant: Major H. H. Powell, O.B.E.

During the year the ambulance travelled 5,339 miles and carried 503 cases. The hours of attendance of members at football matches, sports, and other public gatherings for the purpose of rendering First Aid aggregated 4,900.



### V.A.D. SURREY 20.

Commandant : Mrs. Cecil Carington.

The members assist daily in the performance of clerical and orderly duties at the Curative Post.

### CURATIVE POST.

Officer-in-Charge : Mr. T. D. Moorhead.

Two fully trained Masseuses carry out treatments under the orders of Dr. Roberts—including Massage, Electrical Radiant Heat, Swedish Remedial Exercises, and Violet Ray Light Treatment.

During the year : Cases treated 225, Attendances 3,361, Treatments 4,010.

### ORTHOPÆDIC CLINIC.

Mr. W. B. Foley, F.R.C.S., attends every other Thursday for the examination and treatment of patients. During Mrs. Russell's absence abroad, Miss Carslake has kindly consented to act as Honorary Almoner, and is in charge of the Clinic. Doctors may send patients to Mr. Foley for examination free of charge, but subsequent treatment is charged for on terms to be ascertained from the Honorary Almoner.

During the past year Mr. Foley has attended 26 Clinics, at which there has been an average attendance of 32. Since the Clinic has been opened there have been 739 patients, 354 of whom have been dealt with in 1927.

### Retirement of President.

The Committee deeply regret having to announce the decision of Mr. R. N. Stevens not to offer himself for re-election as President. He took a most prominent part in the starting of the Committee, and has ever been its principal benefactor.

Mr. Stevens is about to give up his residence at Woodham Hall, and the members of the Committee feel sure that all the Governors will join them in wishing him many happy years of retirement in his new abode in the Isle of Wight.



Sir Laurence E. Halsey, who is well known in the district, on being approached, has signified his willingness to accept the Presidency if so appointed by the Governors, and the Committee feel that it will be greatly to the advantage of the Hospital to secure his services.

The Committee suggest a slight alteration in the Rules of the Hospital so as to enable the election of more than one Vice-President, and will propose the election of Mr. R. N. Stevens as the first additional Vice-President under the new rule.

### **New Hon. Governor.**

After being a member for 26 years consecutively, Mr. C. E. Watkins has retired from the Committee. In recognition of his many and great services, the Committee are recommending his appointment as an Hon. Governor of the Hospital.

### **Naming Wards, Beds, etc.**

Three Wards have been named, viz., the R. N. Stevens' Ward, the J. H. Jacobs' Ward and the War Memorial Ward, leaving one still unnamed.

Fourteen Beds have been named, viz., nine in the General Wards and five in the Children's Ward.

Under Rule XI. the Committee may from time to time agree with any person to assign on such terms as the Committee may think fit a name to any bed in the Hospital for a term of years provided that not less than £52 10s. shall be paid for any term not exceeding ten years, and not less than £105 for any longer term not exceeding twenty years.

During the past year Mrs. Chandler kindly gave £52 10s. to name a bed in memory of her late husband, Mr. George Chandler.

### **Affiliation Scheme.**

The Hospital has now been approved by the General Nursing Council as a training school for Nurses, in affiliation with the East Surrey Hospital, Redhill.



Under the scheme Probationers will spend the first 18 months of their four years' training at the Woking Hospital, then two years at Redhill and the last six months at Woking. They should then pass their final State Examination to enable their names to be placed on the General Nursing Section of the State Register for Nurses. A Sister Tutor has been engaged for their instruction, a special lecture room with appropriate paraphernalia is being provided, and members of the Medical Staff will give lectures.

### **New Wards.**

Early in the year Mr. W. S. Patterson, of Ridge End, Hook Heath, offered £3,000 for the erection of a permanent Children's Ward with a sun balcony, connected up with the main Hospital building, to take the place of the isolated Army Hut, kindly lent by the Red Cross Society, which has been hitherto used temporarily for the purpose.

This generous offer was gratefully accepted, and the Architects, Messrs. Pite, Son and Fairweather, were instructed to prepare plans.

It was recognized that it would be necessary, or, at any rate, most desirable to have the new Children's Ward on the first floor level, superimposed upon a ground floor Casualty Ward, in accordance with the original designs for the enlarged Hospital. This necessitated the erection of at least the structure of the Casualty Ward on the ground floor, which is already badly wanted, and will soon be a necessity, if the Hospital is to cope with the ever-increasing number of Casualty Patients which come to the Hospital for treatment.

The estimates for the ground floor Ward worked out at about £2,000 for the framework alone, or £3,300 if completed forthwith (exclusive of equipment).

Another generous anonymous donation of £300 provided the cost of extending the first floor corridor and of erecting a Lecture Room for Nurses, which is rendered necessary by the new Nurses' Training Scheme.

Col. Mathews, the Chairman of the Urban District Council, with unhesitating willingness, undertook the organization of a Public Appeal for funds to erect the Casualty Ward, and his efforts, assisted by an influential Committee and by Mrs. T. A. Crofts, their indefatigable Hon. Secretary, soon justified the



Hospital Committee in putting the whole building scheme in hand. It is progressing satisfactorily, and is due for completion in the summer.

The assistance rendered by the promoters—Messrs. S. W. Colman, F. W. Cook, H. B. Evershed and S. H. Parker—of the very interesting and successful Trades' Exhibition, held last Autumn, demands special mention. They arranged to devote the whole of the admission money to the Appeal Fund, and, as the result of this and of other internal efforts, they were eventually able to hand over no less than £322 11s. 10d. towards the building scheme.

### **Hon. Treasurer's Report.**

The Hon. Treasurer's Accounts and Financial Statistics for the past year are submitted herewith.

The figures of the Receipt and Expenditure or Maintenance Account, when compared with those of 1926, show some fluctuations, but the general trend has been upwards to a nearly similar extent on either side, and the final deficit is somewhat larger.

The bed capacity of the Hospital during the year was somewhat less than in 1926 in consequence of the closing of the Children's Ward last August for rebuilding, but the number of patients actually admitted and treated to a conclusion during 1927 was substantially larger than in 1926.

The average cost of each patient was 6s. per head per week larger than in 1926. The average amount received from each general ward patient was less by 9s. per head, but the average weekly contribution of each Patient remained practically the same, viz., 14s. 4d. per patient per week.

**Special attention is called to the recurring and increasing annual deficit on the Maintenance Account.** In 1926 it was £416 and in 1927 £458. It has been necessary, at any rate for the time being, to provide £588 11s. 10d., viz., a large portion of the former and the whole of the latter deficit, out of the capital funds of the hospital.

It is essential that the residents in Woking and the District should realise that the present income of the hospital is sadly deficient and that it must be substantially increased if the needs of the neighbourhood are to be met. The extra Casualty Ward now in course of erection is badly wanted, but a further increase in the income will be imperative if it is to be opened and used.



If only the Governors and their friends would visit the Hospital and see it at work and induce their friends to do likewise, the present difficulties might soon be solved by the increased interest resultingly stimulated.

Hospital Saturday and towards the maintenance of the Hospital. Mr. N. Lawrie and Mr. P. Ritchie organised a very interesting Cinema Entertainment, which materially added to the success of the fund.

An increased contribution of £95 was received from the League of Mercy.

The Woking Football Club, when organising a summer Carnival, generously presented to the Hospital the whole of the street collection, which amounted to £94 9s. 1d.

The Woking Post Office staff continued its weekly contribution scheme, which resulted in no less than £38 14s. being contributed towards the maintenance of the Hospital.

The Annual Pound Day, held in November, produced the following results: £31 3s. 7d. (less expenses £1 13s. 6d.) in money and 2,500 lbs. of groceries, etc., together with vegetables, fruit and other hospital necessities, including some linen. Schools (Elementary, Church and Private) contributed largely to the collection.

Many and varied gifts were presented to the Hospital, which have been regularly acknowledged in the Public Press. Messrs. R. Pain and Sons and Mr. H. Quartermaine continued their voluntary services, the former in connection with the heating and water apparatus of the Hospital, and the latter in connection with the lift machinery. The local branch of Toc H has undertaken the daily collection and delivery of pathological specimens. Mr. Muller Rowland has continued his daily gift of one gallon of graded milk from his Dairy Farm, and Mr. Alfred Brown has made his third special donation of £50 towards the maintenance expenses.



### **Contributory Scheme.**

During the latter part of 1927 a Public Meeting was called, at which an independent Committee, consisting of five representatives from the Hospital Committee and 15 other members, was constituted to frame and launch a Hospital Contributory Scheme

The Contributory Patients are to be subject to the rules of the Hospital, and are not to be entitled to any priority over non-contributory patients either as regards admission or otherwise.

The arrangement is experimental for one year, but it is hoped that it may be a success and eventually be a great benefit to the maintenance fund of the Hospital.

An Organising Secretary, Mr. R. Gough, of 165, Walton Road, Woking, has been appointed by the Scheme Committee, and all particulars and details may be obtained from him.

### **Collection of Tinfoil.**

In response to an appeal towards the end of the year by the Hon. Secretary, a large amount of tinfoil has been collected by school children and others in the district, and sold for the benefit of the funds. From this source £5 os. 5d. has been already received up to the end of the year.

The Committee gratefully acknowledges this additional help and interest, especially to the scholars of the Elementary Schools, who have enthusiastically assisted in the collection

Contributions, large or small, of tinfoil, silver paper, metal tubes and suchlike materials will be much appreciated. They should be sent to the Assistant Secretary at the Hospital.

### **Ladies' Linen Guild.**

The Linen Guild in 1927 received 268 more Articles of Linen than in 1926 and £25 more money. After the purchase of Quilts, Blankets, Curtains and Floor Cloths, the Guild had a cash balance of £85.



# THE WOKING AND DISTRICT VICTORIA HOSPITAL

For the Urban District of Woking,

and for Bisley, Byfleet, Chobham, Ottershaw, Pirbright, Pyrford, Send and Woodham.

\_\_\_\_\_

.....192

*I have pleasure in forwarding the sum of.....*

*as a.....to the funds, and request an early acknowledgment.*

*Signature.....*

*Address.....*

£ : :

*Cheques should be made payable to the Hospital and crossed Barclays' Bank.*



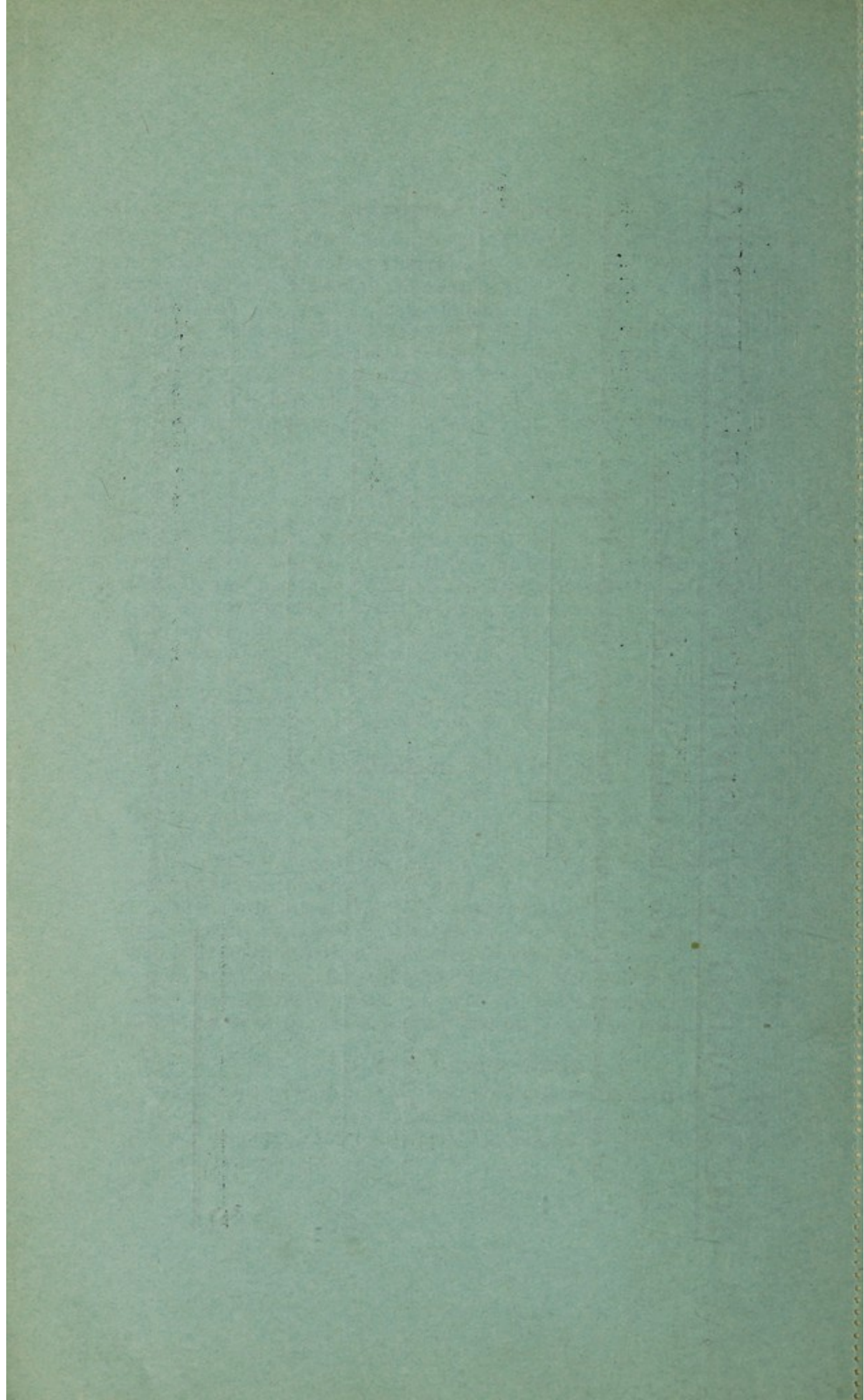



At the Annual Meeting of the Vice-Presidents of the Guild, it was decided to spend the balance this year on Mattresses, Doctors' Coats, Mackintosh Sheeting and Linen for Nurses' Aprons.

There are three new Vice-Presidents: Mrs. Ryde for the Mount Hermon District, Mrs. Shaw Mackenzie for the Chobham District and Mrs. Young for the Pyrford District.

Mrs. Mills has unfortunately been compelled to resign her Vice-Presidency owing to ill-health.

The Committee desire most heartily to thank Mrs. Pim, the Hon. Secretary of the Guild, for her many gifts in connection with this work, and for the great amount of time spent on the arrangements which have been so admirably carried out, and largely contributed to the success of the Guild. They would also like to express their thanks to all those who have in any way helped.

### **Christmas at the Hospital.**

On Christmas Day an early celebration of the Holy Communion was held in the Hospital for Patients and Staff, at which the Rev. G. H. Isaacson officiated.

The dinner on Christmas Day was greatly enjoyed by the Patients, and the usual tea for Patients and their friends took place on Boxing Day. The tea, given by kind donors, was followed by a visit from "Father Christmas," who distributed presents from numerous kind friends.

On the following day the Patients were given an enjoyable entertainment by the Nursing Staff.

### **Conclusion.**

Finally, the Committee desire, on behalf of the Governors, to thank the members of the Honorary Staff for their services, without which the Hospital could not be carried on; the Nursing Staff for their devotion to duty, and the members of the Ladies' Committees for all their work, and also to acknowledge with great gratitude the continued support and assistance received in so many directions from a large band of generous supporters, far too numerous for individual mention.

Signed for and on behalf of the Committee,

R. MANNING DRIVER,

Hon. Sec.



Summary of all cases treated to a conclusion during 1927.

					Total.	Cured.	Re- lieved.	In statu quo.	Died.
<b>Medical.</b>									
Bronchitis	...	...	...	...	10	7	—	—	3
Pneumonia (Acute)	...	...	...	...	22	20	—	—	2
„ (Broncho-)	...	...	...	...	19	17	—	1	1
Pleurisy and Empyema	...	...	...	...	8	6	1	—	1
Cardiac Disease	...	...	...	...	10	1	7	—	2
Diseases of Stomach	...	...	...	...	3	2	—	1	—
Duodenal Ulcer	...	...	...	...	1	—	1	—	—
Enteritis	...	...	...	...	4	1	2	—	1
Diseases of Kidney	...	...	...	...	17	9	5	—	3
Rheumatism	...	...	...	...	5	5	—	—	—
Chorea	...	...	...	...	1	1	—	—	—
Tuberculous Meningitis	...	...	...	...	1	—	—	—	1
Encephalitis Lethargica	...	...	...	...	3	1	2	—	—
Various	...	...	...	...	49	35	9	—	5
<b>Surgical.</b>									
<i>Diseases of the Digestive System—</i>									
Appendicitis—									
Acute	...	...	...	...	29	28	—	—	1
„ with Abscess	...	...	...	...	5	4	—	—	1
„ with Peritonitis	...	...	...	...	6	2	—	—	4
Chronic	...	...	...	...	16	16	—	—	—
Cholecystitis with Gallstones	...	...	...	...	5	3	1	—	1
Duodenal Ulcer (perforated)	...	...	...	...	2	2	—	—	—
Gastric Ulcer	...	...	...	...	5	4	1	—	—
Hernia	...	...	...	...	19	18	—	—	1
„ Strangulated	...	...	...	...	2	2	—	—	—
Intestinal Obstruction	...	...	...	...	2	—	1	—	1
Intussusception	...	...	...	...	1	1	—	—	—
Liver Abscess	...	...	...	...	1	—	—	—	1
Rectal Abscess and Fistula	...	...	...	...	7	5	2	—	—
Various	...	...	...	...	19	7	8	1	3
<i>Diseases of the Circulatory System—</i>									
Hæmorrhoids	...	...	...	...	4	4	—	—	—
Varicocele	...	...	...	...	1	1	—	—	—
Varicose Veins	...	...	...	...	1	1	—	—	—
<i>Diseases of the Genito-Urinary System—</i>									
Calculi	...	...	...	...	2	2	—	—	—
Cystic Kidney	...	...	...	...	1	—	1	—	—
Pyelitis	...	...	...	...	1	1	—	—	—
Uterine	...	...	...	...	19	19	—	—	—
Ovarian	...	...	...	...	2	2	—	—	—
Various	...	...	...	...	28	24	4	—	—
<i>Diseases of Joints—</i>					14	11	3	—	—
<i>Malignant Tumours—</i>									
Breast	...	...	...	...	2	—	2	—	—
Cæcum and Intestine	...	...	...	...	2	—	2	—	—
Lip	...	...	...	...	2	—	2	—	—
Neck	...	...	...	...	1	—	1	—	—
Œsophagus	...	...	...	...	1	—	1	—	—



				Total.	Cured.	Re- lieved.	In statu quo.	Died.
<i>Malignant Tumours (con.)—</i>								
Ovary and Uterus	...	...	...	3	—	3	—	—
Pancreas	...	...	...	1	—	1	—	—
Stomach	...	...	...	3	—	3	—	—
Thigh	...	...	...	1	—	—	1	—
<i>Miscellaneous—</i>								
Cerebral Tumours	...	...	...	2	—	1	—	1
Deformities	...	...	...	7	7	—	—	—
Simple Tumours	...	...	...	6	6	—	—	—
Tuberculous Glands	...	...	...	3	3	—	—	—
Various	...	...	...	36	32	2	1	1
<i>Injuries—</i>								
<i>Fractures—</i>								
Clavicle	...	...	...	1	1	—	—	—
Femur	...	...	...	4	3	1	—	—
Fibula	...	...	...	2	2	—	—	—
Humerus	...	...	...	4	4	—	—	—
Nose	...	...	...	1	1	—	—	—
Patella	...	...	...	1	1	—	—	—
Pelvis	...	...	...	2	2	—	—	—
Radius	...	...	...	1	1	—	—	—
Ribs	...	...	...	2	2	—	—	—
Skull	...	...	...	8	3	4	—	1
Spine	...	...	...	2	1	—	—	1
Tibia	...	...	...	5	5	—	—	—
Tibia and Fibula	...	...	...	8	7	1	—	—
Ulna	...	...	...	1	1	—	—	—
Ulna and Radius	...	...	...	3	3	—	—	—
Burns and Scalds	...	...	...	3	2	—	—	1
Concussion	...	...	...	11	10	1	—	—
Dislocation of Shoulder	...	...	...	3	2	—	—	1
Ruptured Spleen	...	...	...	1	—	—	—	1
Miscellaneous	...	...	...	26	20	4	1	1
<i>Ear, Nose and Throat.</i>								
Diseases of Ear	...	...	...	11	9	1	1	—
Diseases of Nose	...	...	...	22	20	1	—	1
Enlarged Tonsils and Adenoids	...	...	...	56	54	—	2	—
Tonsillitis	...	...	...	14	14	—	—	—
<i>Ophthalmic.</i>								
Cataract	...	...	...	2	2	—	—	—
Glaucoma	...	...	...	3	2	1	—	—
Injuries	...	...	...	3	3	—	—	—
Malignant Tumour	...	...	...	1	—	1	—	—
Ulcer of Cornea	...	...	...	2	—	2	—	—
Total				618	485	83	9	41

B. M. STEVENS, Matron.

**NOTE—**Patients cured over 78 per cent. of Total number of cases.



## FINANCIAL STATISTICS.

### (A) Number of Beds and In-Patients.

	1926	1927
(1) Average number of beds available ...	39	35
(2) Average number of Patients resident daily throughout the period as counted and recorded daily ...	30.98	29.69
(3) Bed Capacity of Hospital during period	13,695	12,775
(4) Daily beds actually used during period	10,977	10,835
(5) Average number of days each bed used	281.46	309.57
(6) Number of Patients in Hospital at beginning of period ...	28	39
(7) Number of Patients admitted during period ...	549	607
(8) Number of Patients in Hospital at end of period ...	39	28
(9) Number of Patients treated to a conclusion ...	538	618
(10) Average number of days each Patient was resident ...	20.4	17.53

### (B) Expenditure on Patients: Average Cost of each In-Patient per week: and Average Cost of each In-Patient during treatment.

	Expenditure for 1927.	Cost per Patient per week.
Maintenance, viz. :—	£ s. d.	£ s. d.
(11) Provisions ...	863 18 7½	0 11 2¼
(12) Surgery and Dispensary ...	722 18 3	0 9 4
(13) Domestic ...	1,104 1 6½	0 14 3¾
(14) Establishment ...	238 6 4	0 3 1
(15) Salaries, Wages, etc. ...	1,481 6 2	0 19 2¼
(16) Miscellaneous Expenses ...	218 16 6	0 2 10½
(17) Administration ...	192 1 1	0 2 6
(18) Rates and Taxes ...	100 16 8	0 1 4
(19) Extraordinary Expenditure ...	79 11 3	0 1 0¼
	£5,001 16 7	£3 4 10



	1926			1927		
	£	s.	d.	£	s.	d.
Average cost of each In-Patient per week ... ..	2	18	9½	3	4	10
Average cost of each In-Patient during treatment ... ..	8	16	0½	8	1	11

### (C) Receipts from In-Patients.

Average amount received from each Patient in private wards ... ..	11	4	0	10	2	0½
Average per week per patient ... ..	5	13	2	5	3	10¾
Average amount received from each patient in general wards ... ..	2	5	7	1	16	7¼
Average per week per patient ... ..	0	14	7	0	14	4

### Notes.

(A) In 1926 the Children's Ward (12 beds) was not in use till the 15th February. In 1927 it was closed for rebuilding as from the end of August, thereby reducing the average number of beds in use throughout the year to 35.

(A 1) Including 3 Private Wards.

(A 2) In 1926 the averages were 10.41 in Men's Wards, 10.69 in Women's Wards, 7.52 in Children's Ward and 2.36 in Private Wards. In 1927 they were 11.01 Men's Wards, 11.18 Women's Wards, 5.33 Children's Ward (7.94 whilst open) and 2.17 Private Wards.

(A 7) 1926, Men's Wards 192, Women's 195, Children 98, Private 64. Total 549. 1927, Men's 227, Women's 226, Children's (during eight months) 97. Private 57. Total 607.

(A 10) Ascertained by dividing the total daily counts by the number of patients treated to a conclusion.

(B) In these calculations the total annual expenditure is taken. The cost of Out-Patients is included, the amount thereof being comparatively small and incapable of computation or severance.



# Income and Expenditure Account

## EXPENDITURE.

1926.			A. Maintenance—			£	s.	d.	£	s.	d.
£	s.	d.	PROVISIONS.								
248	8	6	Meat ... ..	...	...	198	18	1½			
70	2	0	Fish, Poultry, etc. ...	...	...	73	5	10			
206	12	10	Milk, Butter and Cream ...	...	...	206	10	2½			
70	9	0½	Bread, Flour, etc. ...	...	...	67	6	2			
261	13	11½	Groceries ... ..	...	...	259	0	7			
			Vegetables, Fruit and Petty								
55	16	8½	Cash ... ..	...	...	58	17	8½			
									863	18	7½
			SURGERY AND DISPENSARY.								
			Drugs, Chemicals and Disin-								
215	17	9	fectants ... ..	...	...	224	12	11			
44	1	11	Dressings, Bandages, etc. ...	...	...	87	2	3			
70	8	1	Instruments and Appliances ...	...	...	78	17	1			
220	10	0	X-Ray Operations ... ..	...	...	311	6	0			
10	10	0	Pathological Examinations ...	...	...	21	0	0			
									722	18	3
			DOMESTIC.								
			Renewals and Repairs of								
35	19	11	Bedding and Linen ... ..	...	...	76	13	6			
382	16	5½	Washing ... ..	...	...	377	15	4½			
399	8	8	Coal and Coke ... ..	...	...	312	3	8			
280	14	0	Electric Current and Gas ...	...	...	312	1	8			
44	14	6	Uniforms ... ..	...	...	25	7	4			
									1104	1	6½
			ESTABLISHMENT.								
44	14	1	Insurance ... ..	...	...	49	9	3			
224	6	2½	Renewals and Repairs ... ..	...	...	188	17	1			
									238	6	4
			SALARIES AND WAGES.								
889	9	8½	Nursing ... ..	...	...	1070	19	5			
408	5	6	Domestic ... ..	...	...	410	6	9			
									1481	6	2
			MISCELLANEOUS.								
35	3	8	Telephone ... ..	...	...	38	17	3			
			Postages, Printing and Station-								
80	12	0	ery ... ..	...	...	90	4	7			
38	8	7	Sundry Expenses ... ..	...	...	89	14	10			
									218	16	8
			B. Administration—								
130	0	0	Assistant Secretary ... ..	...	...	144	3	4			
10	10	0	Accountancy ... ..	...	...	10	10	0			
29	12	3	Postages, etc. ... ..	...	...	37	7	9			
									192	1	1
98	10	4	C. Rates and Taxes ... ..						100	16	8
			D. Extraordinary Expenditure—								
127	15	11	Mortgage Interest (Nett) ...	...	...				79	11	3
<u>£4735</u>	<u>12</u>	<u>7</u>							<u>£5001</u>	<u>16</u>	<u>7</u>



for the year ended 31st December, 1927.

1926			INCOME.					
£	s.	d.	A. Ordinary—			£	s.	d.
1318	17	0	Annual Subscriptions	...	...	1383	13	0
329	7	8	Donations	...	...	455	17	11
72	16	6	Boxes	...	...	88	15	8
233	11	11	Hospital Saturday Fund	...	...	355	14	7
43	8	9	Pound Day (less Expenses)	...	...	29	10	1
152	1	8	Church Collections	...	...	134	11	7
							2448	2 10
			INVESTED PROPERTY.					
139	12	4	Dividends and Interest (nett)				133	12 0
			PATIENTS' PAYMENTS.					
644	12	0	Private Patients	...	...	540	16	11
49	17	0	do. (Operations)			45	3	0
1084	8	3	In-Patients	...	...	1024	5	4
45	11	4	Out-Patients	...	...	53	12	6
45	17	6	Children's Clinic	...	...	38	15	0
			X-Ray Contributions	...	...	9	15	0
							1712	7 9
			OTHER RECEIPTS.					
11	4	0	Hire of Hospital Appliances	...	...	10	6	6
81	0	0	League of Mercy	...	...	95	0	0
63	10	11	Carnival Street Collection	...	...	94	9	1
			Insurance Claims	...	...	34	12	11
3	0	0	Sundries	...	...	14	18	9
							249	7 3
416	15	9	Balance being excess of Expenditure over Income during year, carried to Capital Account				458	6 9

W. ARCHER THOMSON,  
Hon. Treasurer

£4735 12 7

£5001 16 7



# Capital and Reserve Account.

1927.		1927.	
Dec. 31.		Jan. 1.	
To Excess of Expenditure over Income	£ s. d.	By Balance	£ s. d.
for the year	...	" Petty Cash in Hand, 31/12/26	...
" Payments on account of Building Fund	458 6 9	Dec. 31.	...
" Donation to Building Fund not disbursed	322 1 0	By Donation to Mortgage Reduction Fund	25 0 0
" Balance carried to Balance Sheet	24466 5 11	" Donations to Building Fund	322 11 0
		" Legacy (W. C. Slocock)	100 0 0
		" Mrs. A. L. Chandler for naming bed	52 10 0
		" Appreciation of Investments (revaluation)	10 5 2
			£25247 3 8



# Balance Sheet, December 31st, 1927.

LIABILITIES.		ASSETS.	
	£ s. d.		£ s. d.
Mortgage on Premises ... ..	1800 0 0	Hospital Premises—	
Bank Overdraft, Maintenance Account ...	444 13 9	Valuation as a Hospital ... ..	21250 0 0
Due to Doctors (School Clinic Account) ...	13 13 0	Furniture, Fittings and Instruments—	
Donation to Building Fund ... ..	10 0	per valuation ... ..	2245 0 0
Capital and Reserve Account ... ..	24466 5 11	Cash at Bank, No. 2 Account	235 8 4
		INVESTMENTS.	
		£412 16s. 7d. 5% War Stock,	
		1929/47, at 101 ... ..	416 19 3
		£1358 15s. 10d. Consols at 54 $\frac{3}{4}$	743 18 9
		£307 os. 6d. 3 $\frac{1}{2}$ % Conversion Stock	
		at 76 $\frac{1}{4}$ ... ..	233 16 4
			1394 14 4
		Mortgage at 5 $\frac{1}{2}$ % held on special	
		trusts ... ..	1600 0 0
			£26725 2 8

We have examined the foregoing Accounts with the Books and Vouchers relating thereto, and find them to be in accordance therewith. We have verified the Securities and Balance at the Bank.

The Broadway,  
Woking.  
1st March, 1928.

CARTER, CLAY & LINTOTT,  
Chartered Accountants.



## LIST OF GOVERNORS AND DONORS.

*Honorary Governors*:—Mr. A. R. J. Broderick, Mrs. G. W. Crofts, Mr. H. B. Evershed, Mr. A. Harvey, ~~Major E. A. Legge~~, Mr. S. Price Williams, Mr. G. J. Wooldridge. **Mr. C. E. Watkins**.

*Life Governors*:—Mr. R. N. Stevens, Rev. F. R. Cocks, Sir E. Stern, Bart., Mr. F. H. A. Booth, Mr. R. M. Driver, Mr. J. H. Driver, J.P., Mr. M. Gotto, ~~Mr. A. H. Lancaster~~, Mr. J. G. Piddington, Mr. F. C. Stoop, J.P., Mr. A. Wright, Sir Wm. Fry, D.L., and Miss A. M. Field. ~~Mr. A. Hardy~~.

*Annual Governors appointed by the Woking Hospital Saturday Organisation*:—Messrs. F. W. Cooke, T. Elliot, H. J. Holt, W. H. Gower, A. Pitcher, J. Slatter and Mrs. A. Strudwick.

*Governors under Rule II*:—(For Collections) Rev. G. Askwith, Rev. P. C. Beeston, the Cartbridge Congregational Church Minister, Woking Congregational Church Minister, Rev. D. R. Evans, Rev. E. M. Girling, the Chaplain, Gordon Boys' Home, Rev. G. W. Grundy, Rev. C. A. Hamilton, Vicar of Christ Church, Rev. R. T. Jourdain, Rev. David W. Money, the Vicar of Ottershaw. Canon Pares, R.D., Rev. Stanley W. Phillips, Rev. W. H. Smyth and Rev. J. O. Warburton; (For Boxes) Messrs. Brewster & Co., Mr. E. A. Durrant Messrs. Meeks, Messrs. Timothy White & Co., Ltd., Messrs. Skeet and Jeffes and Mr. J. Hutchinson Driver, J.P.

						DONATIONS.		SUBSCRIPTIONS.	
						£	s.	d.	£ s. d.
Ackland, Mrs. C.	...	...	...	...	...	—	—	—	1 1 0
Adams, Miss A. M.	...	...	...	...	...	—	—	—	2 2 0
Adams, F. E.	...	...	...	...	...	—	—	—	2 2 0
Adams, Miss	...	...	...	...	...	—	—	—	1 1 0
Allan, Henry	...	...	...	...	...	—	—	—	1 1 0
Allan, Mrs. Henry	...	...	...	...	...	—	—	—	1 1 0
Allen, H. C.	...	...	...	...	...	—	—	—	5 5 0
Allen, Theophilus	...	...	...	...	...	—	—	—	3 3 0
Allfrey, E. W.	...	...	...	...	...	—	—	—	1 1 0
Ansell, Capt. and Mrs.	...	...	...	...	...	—	—	—	3 3 0
Alexandra Guild (per Miss Ryde)	...	...	...	...	...	18	19	2	...
Atherton, S. and Co., Ltd.	...	...	...	...	...	—	—	—	2 2 0
Addis-Price, H.	...	...	...	...	...	—	—	—	1 1 0
Albright, Mrs. E. C.	...	...	...	...	...	—	—	—	3 3 0
Ahinad, K. N.	...	...	...	...	...	1	1	0	...
Addie, H. C. E.	...	...	...	...	...	—	—	—	1 1 0
Addison, G. S.	...	...	...	...	...	—	—	—	1 1 0
Arnold, F. J.	...	...	...	...	...	—	—	—	1 1 0
Carried forward						20	0	2	30 9 0



						DONATIONS.			SUBSCRIPTIONS.			
Brought forward						20	0	2	30	9	0	
Aston, Grant and Co. ...	...	...	...	...	...	—	—	—	...	2	2	0
Al. Boot Co. ...	...	...	...	...	...	—	—	—	...	1	1	0
Anonymous ...	...	...	...	...	...	0	5	0	...			
Anonymous ...	...	...	...	...	...	—	—	—	...	10	0	0
Anonymous ...	...	...	...	...	...	0	10	0	...			
Anonymous (L. E. P.) ...	...	...	...	...	...	0	1	6	...			
Anonymous ...	...	...	...	...	...	1	0	0	...			
Anonymous (from an Old Patient) ...	...	...	...	...	...	0	2	6	...			
Akhurst, Mr. and Mrs. ...	...	...	...	...	...	—	—	—	...	1	1	0
Austin, A. G. ...	...	...	...	...	...	0	5	6	...			
Accumulators, Ltd. (Staff and Employees in memory of A. G. Clinton) ...	...	...	...	...	...	1	7	6	...			
Back, E. A. ...	...	...	...	...	...	—	—	—	...	0	10	6
Barclays Bank ...	...	...	...	...	...	—	—	—	...	2	2	0
Bagshawe, Dr. and Mrs. ...	...	...	...	...	...	—	—	—	...	1	1	0
Baker, Mrs. ...	...	...	...	...	...	0	10	6	...			
Baker, H. and Co. ...	...	...	...	...	...	1	1	0	...			
Balmer, Arthur ...	...	...	...	...	...	—	—	—	...	1	1	0
Barrett, H. ...	...	...	...	...	...	5	5	0	...			
Batten, J. H. ...	...	...	...	...	...	—	—	—	...	2	2	0
Bayley, J. M. ...	...	...	...	...	...	—	—	—	...	2	2	0
Bayley-Jones, A. ...	...	...	...	...	...	4	4	0	...			
Blackett, Mrs. J. ...	...	...	...	...	...	—	—	—	...	1	0	0
Bateman, Messrs. ...	...	...	...	...	...	—	—	—	...	1	1	0
Batterbee, Sir H. F. ...	...	...	...	...	...	—	—	—	...	1	1	0
Battrick, A. C. ...	...	...	...	...	...	—	—	—	...	0	10	6
Bailey, C. G. ...	...	...	...	...	...	—	—	—	...	0	10	6
Baily, Mr. and Mrs. ...	...	...	...	...	...	—	—	—	...	1	1	0
Bailey, S. A. ...	...	...	...	...	...	—	—	—	...	1	1	0
Baines, Mrs. M. ...	...	...	...	...	...	—	—	—	...	1	1	0
Balloch, A. C. ...	...	...	...	...	...	—	—	—	...	2	2	0
Barton and Hanning, Messrs. ...	...	...	...	...	...	—	—	—	...	3	3	0
Barton, J. W. ...	...	...	...	...	...	—	—	—	...	1	1	0
Barton, L. F. ...	...	...	...	...	...	—	—	—	...	0	10	6
Blackstone, Dr. and Mrs. ...	...	...	...	...	...	—	—	—	...	2	2	0
Barbour, Mrs. ...	...	...	...	...	...	0	10	0	...			
Bell, Mrs. M. A. ...	...	...	...	...	...	1	1	0	...			
Bell, W. ...	...	...	...	...	...	—	—	—	...	0	10	6
Benham, F. W. ...	...	...	...	...	...	—	—	—	...	1	1	0
Benham, F. W. and Sons ...	...	...	...	...	...	2	2	0	...	3	3	0
Beaumont, Dennis ...	...	...	...	...	...	0	2	8	...			
Bleek, Charles A. ...	...	...	...	...	...	—	—	—	...	1	1	0
Brettell, Norman S. ...	...	...	...	...	...	—	—	—	...	2	2	0
Bevington, Alexander ...	...	...	...	...	...	—	—	—	...	3	3	0
Briggs, Harold, M.P. ...	...	...	...	...	...	—	—	—	...	1	1	0
Bigland, Ernest ...	...	...	...	...	...	—	—	—	...	2	2	0
Bigland, Mrs. Ernest ...	...	...	...	...	...	—	—	—	...	1	1	0
Biddle, G. W. ...	...	...	...	...	...	—	—	—	...	2	2	0
Bisley Lodge of Freemasons ...	...	...	...	...	...	—	—	—	...	5	5	0
Bridge, Capt. and Mrs. G. E. W. ...	...	...	...	...	...	—	—	—	...	2	2	0
Carried forward						38	8	4	94	9	6	



						DONATIONS.			SUBSCRIPTIONS.		
Brought forward						38	8	4	94	9	6
Bridger, George	...	...	...	...	...	...	...	...	2	2	0
Bischoff, H. C.	...	...	...	...	...	...	...	...	2	0	0
Bristowe, Percy	...	...	...	...	...	...	...	...	3	3	0
Bond, Miss	...	...	...	...	...	...	...	...	1	1	0
Bond, Mr. and Mrs. Caleb	...	...	...	...	...	...	...	...	2	2	0
Bond, E. M.	...	...	...	...	...	...	...	...	3	3	0
Bond, H. M.	...	...	...	...	...	...	...	...	1	1	0
Bond, Mrs. R. S.	...	...	...	...	...	...	...	...	2	2	0
Boyd, Mrs.	...	...	...	...	...	...	...	...	2	2	0
Brown, Alfred, J.P.	...	...	...	...	...	...	...	...	5	5	0
Brown, Alfred, J.P. (Special)	...	...	...	...	...	...	...	...	50	0	0
Brown, Mrs. Alfred	...	...	...	...	...	...	...	...	5	5	0
Brown, Mr. and Mrs. W. S.	...	...	...	...	...	...	...	...	3	3	0
Bonner, Col. D. W.	...	...	...	...	...	...	...	...	5	0	0
Bonner, Miss	...	...	...	...	...	...	...	...	0	5	0
Brothers, Mrs. C.	...	...	...	...	...	...	...	...	1	1	0
Bodenham, Miss E. M.	...	...	...	...	...	...	...	...	0	10	0
Broderick, A. R. J.	...	...	...	...	...	...	...	...	1	1	0
Bowring, Mr. and Mrs. Harvey	...	...	...	...	...	...	...	...	5	5	0
Bolton, C. A.	...	...	...	...	...	...	...	...	2	2	0
Boots, The Chemists	...	...	...	...	...	2	2	0	...	...	...
Boorman, A. and Son	...	...	...	...	...	...	...	...	2	0	0
Boorman, Staines, J.P.	...	...	...	...	...	...	...	...	5	5	0
Busby, A.	...	...	...	...	...	...	...	...	1	1	0
Busby, the late Mrs.	...	...	...	...	...	...	...	...	1	1	0
Buhler, J.	...	...	...	...	...	...	...	...	0	10	6
Burge, A. J.	...	...	...	...	...	...	...	...	0	2	6
Brunner, Mrs. Cecil	...	...	...	...	...	...	...	...	3	3	0
Brunner, Mrs. L.	...	...	...	...	...	...	...	...	2	2	0
Brunner, Stanley	...	...	...	...	...	...	...	...	5	0	0
Bushnell, Mrs.	...	...	...	...	...	...	...	...	1	1	0
Butcher, Hugh	...	...	...	...	...	...	...	...	1	1	0
Butler, Charles	...	...	...	...	...	...	...	...	1	1	0
Butler, Clement J.	...	...	...	...	...	...	...	...	2	2	0
Bucknill Lodge of Freemasons	...	...	...	...	...	...	...	...	2	2	0
Bullock, F. Callender	...	...	...	...	...	...	...	...	0	10	6
Bullock, Mr. and Mrs. R. Grainger...	...	...	...	...	...	7	7	0	...	...	...
Byfleet United Charities	...	...	...	...	...	...	...	...	5	5	0
Canny, Gerald B.	...	...	...	...	...	...	...	...	2	2	0
Carr, Mr. and Mrs. W. H.	...	...	...	...	...	...	...	...	2	2	0
Clark, Miss A. M.	...	...	...	...	...	...	...	...	1	1	0
Clark, Miss	...	...	...	...	...	0	10	0	...	...	...
Clark's, Ltd.	...	...	...	...	...	...	...	...	1	1	0
Chapman, Mrs. M.	...	...	...	...	...	...	...	...	3	3	0
Carter, Emerson B.	...	...	...	...	...	...	...	...	5	5	0
Carter, F. W.	...	...	...	...	...	1	0	0	...	...	...
Carter, R. B.	...	...	...	...	...	...	...	...	3	3	0
Cave, Col. Sir Sturmev and Lady	...	...	...	...	...	...	...	...	3	3	0
Crapnell, A. E.	...	...	...	...	...	...	...	...	5	5	0
Carpenter, F. C. H.	...	...	...	...	...	...	...	...	2	2	0
Carried forward						49	7	4	253	17	0



					DONATIONS.			SUBSCRIPTIONS.		
Brought forward					49	7	4	253	17	0
Chassereau, D. H.	...	...	...	...	1	0	0	...	...	...
Cairns, Mrs.	...	...	...	...	0	10	6	...	...	...
Carlile, The Misses	...	...	...	...	...	...	...	1	1	0
Cartbridge Laundry	...	...	...	...	...	...	...	2	2	0
Champion, Mrs.	...	...	...	...	...	...	...	1	1	0
Charrington, C. E. N.	...	...	...	...	...	...	...	3	3	0
Calthrop, Mrs. G. Calthrop	...	...	...	...	...	...	...	1	0	0
Carson, Miss	...	...	...	...	...	...	...	1	0	0
Central Stores	...	...	...	...	...	...	...	2	2	0
Child, James	...	...	...	...	...	...	...	1	1	0
Chidell, C. A.	...	...	...	...	...	...	...	1	1	0
Chittick, H. S.	...	...	...	...	...	...	...	2	2	0
Christ Church Primary Scholars	...	...	...	...	1	0	0	...	1	0
Christ Church Senior School	...	...	...	...	2	7	0	...	...	...
Cobb, Mrs.	...	...	...	...	...	...	...	2	2	0
Cocks, Rev. F. R.	...	...	...	...	...	...	...	2	2	0
Cocks, Mrs. F. R.	...	...	...	...	...	...	...	1	0	0
Cox, Percy	...	...	...	...	...	...	...	5	0	0
Crofts, Mr. and Mrs. G. W.	...	...	...	...	...	...	...	4	1	0
Cross, John	...	...	...	...	...	...	...	2	2	0
Colman, R. and S.	...	...	...	...	...	...	...	1	1	0
Colman, R. A.	...	...	...	...	...	...	...	1	1	0
Colman, Mrs. R. A.	...	...	...	...	...	...	...	1	1	0
Colman, S. W.	...	...	...	...	...	...	...	1	1	0
Colman, Mrs. S. W.	...	...	...	...	...	...	...	1	1	0
Chobham Church Choir Carol Singers	...	...	...	...	12	13	6	...	...	...
Cobbett, Mr. and Mrs.	...	...	...	...	...	...	...	0	10	6
Coppen, Mrs.	...	...	...	...	...	...	...	5	5	0
Corbett, Mrs.	...	...	...	...	1	0	0	...	...	...
Cowen, H.	...	...	...	...	...	...	...	2	2	0
Coxwell, Mr. and Mrs. C. H.	...	...	...	...	...	...	...	2	2	0
Cornish, J. T.	...	...	...	...	...	...	...	1	1	0
Codrington, Mrs.	...	...	...	...	...	...	...	1	1	0
Cook, E. A.	...	...	...	...	...	...	...	2	2	0
Cotton, G. F.	...	...	...	...	...	...	...	1	1	0
Cooke, F. W.	...	...	...	...	...	...	...	1	1	0
Cooke, Dr. Ingram	...	...	...	...	...	...	...	3	3	0
Cooper, J. P. C.	...	...	...	...	...	...	...	1	1	0
Cooper, P. H.	...	...	...	...	...	...	...	1	1	0
Crookenden, Mr. and Mrs.	...	...	...	...	...	...	...	5	0	0
Condrup, S.	...	...	...	...	...	...	...	3	3	0
Couper, Leslie, C.M.G.	...	...	...	...	...	...	...	2	2	0
Church, Mrs.	...	...	...	...	...	...	...	2	2	0
Churchill, Col. A. G., C.B., C.B.E.	...	...	...	...	...	...	...	2	2	0
Churchill, Miss	...	...	...	...	...	...	...	0	10	6
Cumming, Mrs.	...	...	...	...	5	0	0	...	5	0
Cruikshank, Rev. J. A.	...	...	...	...	...	...	...	2	2	0
Cruikshank, Mrs.	...	...	...	...	...	...	...	1	1	0
Dahl, Mrs. E.	...	...	...	...	...	...	...	1	1	0
Dænnatt, A. Keith	...	...	...	...	...	...	...	1	1	0
Daken, Miss Allen	...	...	...	...	...	...	...	5	0	0
Carried forward					72	18	4	340	17	0



				DONATIONS.			SUBSCRIPTIONS.		
Brought forward				72	18	4	340	17	0
Darrech, Mr. and Mrs. M. S.	...	...	...	...	...	...	1	0	0
Davies, W.	...	...	...	...	...	...	3	3	0
Davidson, R.	...	...	...	...	0	7	3	...	...
Dalton, Mrs. T. F.	...	...	...	...	...	...	1	0	0
D'Ambrumenil, P.	...	...	...	...	...	...	3	3	0
Derry, Frank	...	...	...	...	...	...	5	5	0
Dewar, David	...	...	...	...	...	...	2	2	0
Derenburg, C. J.	...	...	...	...	...	...	0	10	6
De Neuville, R. C.	...	...	...	...	...	...	1	1	0
Dennis, Miss E. N.	...	...	...	...	...	...	2	0	0
De Roche, Mrs. R.	...	...	...	...	...	...	0	10	0
Dicks, Mrs.	...	...	...	...	...	...	1	1	0
Driver, R. Manning	...	...	...	...	...	...	5	5	0
Driver, Mrs. R. M.	...	...	...	...	...	...	2	2	0
Driver, J. Hutchinson, J.P.	...	...	...	...	...	...	5	5	0
Dixon, Miss W. A.	...	...	...	...	...	...	1	1	0
Doxat, Mrs. E.	...	...	...	...	...	...	0	10	0
Dodwell, S. H.	...	...	...	...	...	...	2	2	0
Donne, Col. H. R. B., C.B., C.M.G.	...	...	...	...	...	...	1	1	0
Drowley, W. J.	...	...	...	...	...	...	2	2	0
Duggan, Miss L.	...	...	...	...	...	...	1	1	0
Duncan, W.	...	...	...	...	...	...	5	0	0
Dumas, G. P.	...	...	...	...	...	...	2	0	0
Dudley and Co.	...	...	...	...	...	...	0	10	6
Du Bochet, Miss A. E.	...	...	...	...	...	...	1	1	0
Du Bochet, Miss G.	...	...	...	...	...	...	1	1	0
Du Buisson, Miss L.	...	...	...	...	...	...	2	2	0
Du Buisson, Miss S.	...	...	...	...	...	...	2	2	0
East, Richard	...	...	...	...	...	...	2	2	0
Edwards, E. A.	...	...	...	...	...	...	1	1	0
Edwards, Mrs. L. R.	...	...	...	...	...	...	1	1	0
Edwards, Robert William (Trustees)	...	...	...	10	10	0	...	...	...
Elsley, W.	...	...	...	...	...	...	0	10	6
Eyles, Sir Alfred, K.C.B.	...	...	...	...	...	...	1	1	0
Everett, W. H.	...	...	...	...	...	...	2	2	0
Evershed and Co.	...	...	...	...	...	...	1	1	0
Ellis's, Messrs.	...	...	...	...	...	...	1	1	0
Evitt, Messrs. F. and K.	...	...	...	0	12	8	...	...	...
Enticknap and Enticknap,	...	...	...	...	...	...	2	2	0
Emilie, Madame	...	...	...	...	...	...	1	1	0
Elton, W. A.	...	...	...	...	...	...	1	1	0
Eustance, Mr. and Mrs. A.	...	...	...	...	...	...	2	2	0
Flamank, Mr. and Mrs.	...	...	...	...	...	...	2	2	0
Fladgate, Miss	...	...	...	...	...	...	0	10	6
Farmer, Mrs. C. H.	...	...	...	...	...	...	0	10	6
Farmer, Mrs.	...	...	...	...	...	...	2	2	0
Flavell, Thomas	...	...	...	...	...	...	4	4	0
Farquhar, Mrs.	...	...	...	...	...	...	5	0	0
Farquharson, Mrs.	...	...	...	...	...	...	2	2	0
Frech, S. A.	...	...	...	...	...	...	2	2	0
Fearon, J. F.	...	...	...	...	...	...	2	2	0
Carried forward				84	8	3	432	19	0



						DONATIONS.			SUBSCRIPTIONS.		
Brought forward						84	8	3	432	19	0
Fletcher, Col.	...	...	...	...	...	—	—	—	3	3	0
Fletcher, Mrs.	...	...	...	...	...	—	—	—	3	3	0
Freeman, Hardy and Willis, Ltd.	...	...	...	...	...	—	—	—	1	1	0
Finch, William	...	...	...	...	...	1	1	0	1	1	0
Fincham, Mrs. E. E.	...	...	...	...	...	—	—	—	0	10	6
Field, Mr. and Mrs. H.	...	...	...	...	...	—	—	—	2	2	0
Ford, Mrs. C. Jermyn	...	...	...	...	...	—	—	—	1	1	0
Foster, Miss C. S.	...	...	...	...	...	—	—	—	1	0	0
Foster, Miss F. E.	...	...	...	...	...	—	—	—	0	10	6
Foster, Mrs.	...	...	...	...	...	—	—	—	2	0	0
Flowerday and Son	...	...	...	...	...	—	—	—	0	2	6
Foord, A.	...	...	...	...	...	—	—	—	1	1	0
Foulsham, S. S.	...	...	...	...	...	—	—	—	2	2	0
Fortune, The Misses	...	...	...	...	...	—	—	—	1	1	0
Fry, Sir William, D.L.	...	...	...	...	...	—	—	—	3	3	0
Fry, Lady	...	...	...	...	...	—	—	—	1	0	0
Gray, P. H.	...	...	...	...	...	—	—	—	1	0	0
Garrard, R. O.	...	...	...	...	...	—	—	—	2	2	0
Graham, Col. H. M.	...	...	...	...	...	—	—	—	1	1	0
Gabriel, Mr. and Mrs. C.	...	...	...	...	...	—	—	—	2	2	0
Gammons, Ltd.	...	...	...	...	...	5	5	0	—	—	—
Garrod, A. E.	...	...	...	...	...	—	—	—	2	2	0
Gill, F. A.	...	...	...	...	...	—	—	—	0	10	6
Giles, T. B.	...	...	...	...	...	—	—	—	1	1	0
Gieve, the late James	...	...	...	...	...	—	—	—	1	1	0
Gieve, Mrs. J.	...	...	...	...	...	—	—	—	1	1	0
Griffin, E. P.	...	...	...	...	...	—	—	—	0	10	6
Griffith, F.	...	...	...	...	...	—	—	—	1	1	0
Griffith, Dr. Hill	...	...	...	...	...	—	—	—	2	2	0
Gow, Mrs. N.	...	...	...	...	...	—	—	—	1	0	0
Gloster, D.	...	...	...	...	...	—	—	—	2	2	0
Glosters, Ltd.	...	...	...	...	...	—	—	—	5	5	0
Gloster, H. W. and Sons, Ltd	...	...	...	...	...	—	—	—	2	2	0
Gloster, T. C.	...	...	...	...	...	—	—	—	1	1	0
Glover, Mrs.	...	...	...	...	...	—	—	—	1	0	0
Godley, G. R.	...	...	...	...	...	—	—	—	2	0	0
Gosden, Miss L.	...	...	...	...	...	—	—	—	1	0	0
Gover, Mrs. E.	...	...	...	...	...	—	—	—	1	1	0
Goldsmith, E.	...	...	...	...	...	—	—	—	5	0	0
Goldsmith, J. S.	...	...	...	...	...	—	—	—	1	1	0
Godwin Bros.	...	...	...	...	...	—	—	—	1	1	0
Goldsworth Central School	...	...	...	...	...	—	—	—	2	10	0
Goldsworth Junior School	...	...	...	...	...	—	—	—	6	0	0
Gordon Boys' Home	...	...	...	...	...	—	—	—	2	2	0
Goodliffe, Miss Eleanor	...	...	...	...	...	—	—	—	1	1	0
Goulé, C. S.	...	...	...	...	...	—	—	—	1	1	0
Goulding, E.	...	...	...	...	...	—	—	—	1	1	0
Goulding, Leonard	...	...	...	...	...	0	10	0	—	—	—
Grubb, Mr. and Mrs. Page	...	...	...	...	...	—	—	—	5	5	0
Hardy, A. and Co.	...	...	...	...	...	—	—	—	2	2	0
Carried forward						91	4	3	517	9	6



						DONATIONS.			SUBSCRIPTIONS.		
Brought forward						91	4	3	517	9	6
Hardy, Mr. and Mrs. J. T. ...	...	...	...	...	...	—	—	—	1	1	0
Hardy, Miss Mabel ...	...	...	...	...	...	—	—	—	2	2	0
Hart, Hosea ...	...	...	...	...	...	—	—	—	1	1	0
Hardcastle, Mrs. ...	...	...	...	...	...	—	—	—	1	1	0
Habben, E. ...	...	...	...	...	...	—	—	—	5	5	0
Hallett, Norman ...	...	...	...	...	...	—	—	—	2	2	0
Halsey, Sir Laurence, K.B.E., J.P. ...	...	...	...	...	...	—	—	—	5	5	0
Harper, George ...	...	...	...	...	...	0	10	6	...	...	...
Harvey, E. W. ...	...	...	...	...	...	—	—	—	1	1	0
Harvey, J. ...	...	...	...	...	...	0	2	6	...	...	...
Harding, Mrs. ...	...	...	...	...	...	—	—	—	1	1	0
Harding, Stephen ...	...	...	...	...	...	—	—	—	2	0	0
Harris, John H. ...	...	...	...	...	...	—	—	—	2	2	0
Harris, R. J. ...	...	...	...	...	...	—	—	—	1	1	0
Hawkins, A. ...	...	...	...	...	...	—	—	—	1	0	0
Hawkins, Dennis ...	...	...	...	...	...	1	0	0	...	...	...
Hampshire, Mrs. ...	...	...	...	...	...	—	—	—	2	2	0
Hamilton, A. D. ...	...	...	...	...	...	—	—	—	2	2	0
Hamilton, C. de Courcy ...	...	...	...	...	...	—	—	—	1	1	0
Hamilton, Mrs. C. de Courcy ...	...	...	...	...	...	—	—	—	1	1	0
Hamilton, Mr. and Mrs. George ...	...	...	...	...	...	—	—	—	2	2	0
Hamilton, Rev. W. F. T. ...	...	...	...	...	...	—	—	—	1	1	0
Harrison, A. J. ...	...	...	...	...	...	5	0	0	...	...	...
Harrison, R. F. ...	...	...	...	...	...	—	—	—	1	1	0
Harrison, Mrs. R. F. ...	...	...	...	...	...	—	—	—	1	1	0
Hancock, H. ...	...	...	...	...	...	—	—	—	2	2	0
Hemsley, Mrs. H. M. ...	...	...	...	...	...	—	—	—	1	1	0
Herbert, Mrs. de Bracy ...	...	...	...	...	...	—	—	—	1	1	0
Henderson, Major Ian ...	...	...	...	...	...	—	—	—	5	5	0
Hicks, A. ...	...	...	...	...	...	2	2	0	...	...	...
Highet, Mrs. Campbell ...	...	...	...	...	...	—	—	—	1	1	0
Higgins, Elton B. ...	...	...	...	...	...	1	1	0	...	...	...
Higgins, Johnston H. ...	...	...	...	...	...	—	—	—	5	0	0
Hilton, A. ...	...	...	...	...	...	—	—	—	1	1	0
Hitchcock, A. A. ...	...	...	...	...	...	—	—	—	0	10	6
Holland, Miss St. Barbe ...	...	...	...	...	...	—	—	—	0	10	6
Homan, Mrs. ...	...	...	...	...	...	—	—	—	1	1	0
Hodder, T. C. ...	...	...	...	...	...	—	—	—	1	1	0
Hodge, C. A. ...	...	...	...	...	...	—	—	—	1	1	0
Holden, Joshua ...	...	...	...	...	...	—	—	—	1	1	0
Holmes, Joseph ...	...	...	...	...	...	—	—	—	0	10	6
Holmes, L. H. ...	...	...	...	...	...	—	—	—	1	1	0
Home and Colonial Stores, Ltd. ...	...	...	...	...	...	1	1	0	...	...	...
Horsell Women's Institute ...	...	...	...	...	...	2	2	0	...	...	...
Howlett, C. E., O.B.E. ...	...	...	...	...	...	—	—	—	3	3	0
Hollingsworth, Mr. and Mrs. S. D. ...	...	...	...	...	...	—	—	—	5	5	0
Holdstock, F. C. ...	...	...	...	...	...	—	—	—	1	1	0
Hodgson, Mrs. Hamilton ...	...	...	...	...	...	—	—	—	2	2	0
Hook Heath Artisans' Golf Club ...	...	...	...	...	...	2	2	0	...	...	...
Houghton, P. A. ...	...	...	...	...	...	—	—	—	1	1	0
Carried forward						106	5	3	591	2	0



# ORDER ON BANKERS.

---

To Messrs. ....

Bankers.

Please pay Barclays' Bank, Woking, for the Credit of the Woking and District Victoria  
Hospital, on the  
sum of £  
192 , and annually until further notice, the

(Signed)

..... 192



СЕМАНТИКА



							DONATIONS.			SUBSCRIPTIONS.		
Brought forward							106	5	3	591	2	0
Hull, F. W.	...	...	...	...	...	...	—	—	—	1	1	0
Hunt, H.	...	...	...	...	...	...	—	—	—	2	2	0
Hughes, Mr. and Mrs. Royden	...	...	...	...	...	...	—	—	—	3	3	0
Hunter, Mrs.	...	...	...	...	...	...	—	—	—	1	1	0
Hunter, Mrs. G.	...	...	...	...	...	...	—	—	—	0	4	0
Hudson, H. H.	...	...	...	...	...	...	1	10	0	...	...	...
Hudson, R. S.	...	...	...	...	...	...	—	—	—	0	10	6
Ingram, Mrs.	...	...	...	...	...	...	—	—	—	10	0	0
Ingram, J. H.	...	...	...	...	...	...	—	—	—	1	1	0
Ingram, Mrs. J. H.	...	...	...	...	...	...	—	—	—	1	1	0
Ince, Mrs.	...	...	...	...	...	...	—	—	—	2	2	0
Ireland, Mrs. H.	...	...	...	...	...	...	—	—	—	1	1	0
Ireland, W.	...	...	...	...	...	...	—	—	—	2	2	0
Iveagh, Earl of, C.B., C.M.G.	...	...	...	...	...	...	—	—	—	4	4	0
International Tea Co. Stores, Ltd.	...	...	...	...	...	...	—	—	—	2	2	0
In remembrance of Clara Provins	...	...	...	...	...	...	1	0	0	...	...	...
In memory of F. H. S.	...	...	...	...	...	...	1	1	0	...	...	...
Illingworth, Mr. and Mrs.	...	...	...	...	...	...	—	—	—	5	5	0
Jay's Furnishing Co.	...	...	...	...	...	...	—	—	—	0	10	6
Jackman, Percy	...	...	...	...	...	...	—	—	—	2	2	0
Jackman, Mrs. Percy	...	...	...	...	...	...	—	—	—	2	2	0
James, S. Lister	...	...	...	...	...	...	—	—	—	5	0	0
Jacobs, J. H.	...	...	...	...	...	...	—	—	—	3	3	0
Jeffes, H. D.	...	...	...	...	...	...	—	—	—	1	1	0
Jeffes, Mrs. Hartley	...	...	...	...	...	...	—	—	—	1	1	0
Jeffery, Mr. and Mrs. C.	...	...	...	...	...	...	—	—	—	2	2	0
Jennings, Mr. and Mrs. G. D.	...	...	...	...	...	...	—	—	—	0	10	6
Jolly, Rev. R. B.	...	...	...	...	...	...	—	—	—	1	0	0
Jones, A. E.	...	...	...	...	...	...	—	—	—	1	1	0
José, P. M. B.	...	...	...	...	...	...	—	—	—	0	10	6
Jobson, Capt. R. H.	...	...	...	...	...	...	—	—	—	1	1	0
Johnson, Raymond, F.R.C.S.	...	...	...	...	...	...	—	—	—	1	1	0
Johnston, Douglas	...	...	...	...	...	...	1	1	0	...	...	...
Jourdain, Rev. R. T.	...	...	...	...	...	...	—	—	—	1	0	0
Knaphill Working Men's Club	...	...	...	...	...	...	—	—	—	2	2	0
Ker, Mrs. D. E.	...	...	...	...	...	...	—	—	—	0	5	0
Kealy, Mrs.	...	...	...	...	...	...	—	—	—	1	0	0
Keller, Mrs.	...	...	...	...	...	...	—	—	—	2	2	0
Kefford, Mrs.	...	...	...	...	...	...	—	—	—	1	1	0
Knight, Mrs.	...	...	...	...	...	...	0	8	0	...	...	...
Knight, S. H.	...	...	...	...	...	...	—	—	—	2	2	0
King-Clarke, Mrs. A.	...	...	...	...	...	...	—	—	—	1	0	0
Kilvert, Mrs. C.	...	...	...	...	...	...	—	—	—	0	10	0
Kinnell, Mrs. R.	...	...	...	...	...	...	—	—	—	1	1	0
Knightbridge, Miss	...	...	...	...	...	...	0	5	0	...	...	...
Kingdon, Mrs.	...	...	...	...	...	...	—	—	—	0	10	6
Kingscote, Lieut.-Col. and Mrs.	...	...	...	...	...	...	1	10	0	...	...	...
Knott, J. Somerville	...	...	...	...	...	...	—	—	—	2	2	0
Last, A. and Son	...	...	...	...	...	...	—	—	—	0	10	6
Lamarque, W. Chas.	...	...	...	...	...	...	—	—	—	2	2	0
Carried forward							113	0	3	676	3	0



				DONATIONS.			SUBSCRIPTIONS.		
Brought forward				113	0	3	676	3	0
Lancaster, the late A. H.	...	...	...	...	...	...	3	3	0
Lakeman, Mrs. E.	...	...	...	...	...	...	1	1	0
Lascelles, H. T.	...	...	...	...	...	...	0	10	6
Laing, W. A.	...	...	...	...	...	...	2	2	0
Lawrie, Dr. J.	...	...	...	...	...	...	3	3	0
Landon, E. P.	...	...	...	...	...	...	1	1	0
Lawson, H. P.	...	...	...	...	...	...	5	5	0
Laurie, G. C.	...	...	...	...	...	...	2	2	0
Le Marchant, Lady	...	...	...	...	...	...	2	2	0
Lee, Arthur J.	...	...	...	...	...	...	5	5	0
Leigh, Chas. E., M.B.E.	...	...	...	...	...	...	2	2	0
Linstead, Miss E.	...	...	...	...	...	...	1	1	0
Littleboy, F.	...	...	...	...	...	...	1	1	0
Livock, S. Gage	...	...	...	...	...	...	1	1	0
Lock, J., the late	...	...	...	...	...	...	0	10	6
Long, Mr. and Mrs. R. M.	...	...	...	...	...	...	2	2	0
Loyd, Mrs. A. M.	...	...	...	...	...	...	0	10	6
Lloyds Bank, Ltd.	...	...	...	...	...	...	2	2	0
Loyal Bud of Hope Lodge, Oddfellows	...	...	...	...	...	...	2	2	0
Locke, Mr. and Mrs. Arthur	...	...	...	...	...	...	2	2	0
Lovell, Egerton C.	...	...	...	...	...	...	1	1	0
London County Council (Mayford Industrial School)	...	...	...	...	...	3 3 0	10	10	0
London Necropolis Co.	...	...	...	...	...	...	5	5	0
Longhurst, V. B.	...	...	...	...	...	...	1	1	0
Maitland-King, G. H.	...	...	...	...	...	...	1	1	0
Mann and Co.	...	...	...	...	...	...	2	2	0
Marsh, B. W.	...	...	...	...	...	...	0	10	6
Marsh, Lieut.-Col. W. Lockwood	...	...	...	...	...	...	2	2	0
May, Mrs. C. G.	...	...	...	...	...	...	2	10	0
Mallard, Eric P.	...	...	...	...	...	...	0	10	6
Maynards, Ltd.	...	...	...	...	...	...	1	1	0
Maclaughlin, Lieut.-Col. A.J.M., C.I.E.	...	...	...	...	...	...	6	0	0
Mansergh, E. L.	...	...	...	...	...	...	1	1	0
Maslen, Messrs. G. and Son	...	...	...	...	...	...	1	1	0
Mathews, Lieut.-Col. and Mrs. W. J.	...	...	...	...	...	...	2	2	0
Macmillan, Dr. A. J.	...	...	...	...	...	...	1	1	0
Mac Fisheries	...	...	...	...	...	...	1	1	0
Mason Bros.	...	...	...	...	...	...	2	2	0
Mason, Mrs.	...	...	...	...	...	...	1	1	0
Maypole Dairy Co., Ltd.	...	...	...	...	...	0 10 6	...	...	...
Maybury Boys' School Hospital Guild	...	...	...	...	...	4 15 0	...	...	...
M. E. G., Woking	...	...	...	...	...	...	0	10	6
Meeks, Messrs. A.	...	...	...	...	...	...	1	1	0
Meen, Mrs. A. F. W.	...	...	...	...	...	...	1	1	0
Mercer, James	...	...	...	...	...	0 10 6	...	...	...
Messer, Lieut.-Col. A. A., D.S.O., C.B.E.	...	...	...	...	...	...	1	1	0
Metzler, Ernest, C.C.	...	...	...	...	...	...	1	1	0
Mills, Capt. T. P.	...	...	...	...	...	...	2	0	0
Mills, Mrs. T. C.	...	...	...	...	...	...	2	2	0
Carried forward				121	19	3	768	11	0



						DONATIONS.			SUBSCRIPTIONS.		
Brought forward						121	19	3	768	11	0
Midland Bank, Ltd.	...	...	...	...	...	...	...	...	2	2	0
Miles, J. M.	...	...	...	...	...	...	...	...	10	10	0
Miller, Miss May	...	...	...	...	...	...	...	...	5	0	0
Miller, Rev. N. J.	...	...	...	...	...	...	...	...	3	3	0
Mitchell, W.	...	...	...	...	...	...	...	...	0	5	0
Middleton, Mrs.	...	...	...	...	...	...	...	...	6	6	0
Moffatt, F. R.	...	...	...	...	...	...	...	...	1	1	0
Morgan, R. J.	...	...	...	...	...	...	...	...	0	10	6
Mole, Mrs.	...	...	...	...	...	...	...	...	1	1	0
Money, Rev. D. W.	...	...	...	...	...	...	...	...	1	1	0
Money, Miss E. S.	...	...	...	...	...	...	...	...	0	10	0
Money, R. J.	...	...	...	...	...	...	...	...	2	2	0
Moren, Mrs.	...	...	...	...	...	0	10	6	...	...	...
Morphew, A. L.	...	...	...	...	...	1	1	0	...	...	...
Mortimer, Mrs.	...	...	...	...	...	...	...	...	0	10	6
Mortimore, Capt. F. W., R.N.	...	...	...	...	...	...	...	...	1	1	0
Mossop, R.	...	...	...	...	...	...	...	...	2	2	0
Moore, Mrs.	...	...	...	...	...	...	...	...	0	5	0
Moorhead, Mr. and Mrs. T. W.	...	...	...	...	...	...	...	...	2	2	0
N. M.	...	...	...	...	...	20	0	0	...	...	...
Napper, A.	...	...	...	...	...	...	...	...	0	10	6
Neame, Miss	...	...	...	...	...	...	...	...	2	2	0
Neilson, Mrs. H. J.	...	...	...	...	...	...	...	...	1	1	0
Nicholl, Hugh B.	...	...	...	...	...	...	...	...	3	3	0
Nicholson, E. G.	...	...	...	...	...	...	...	...	2	2	0
Nicholson, Col. M.	...	...	...	...	...	...	...	...	2	2	0
North, the late E. Ford	...	...	...	...	...	2	2	0	...	...	...
North, S. Ford	...	...	...	...	...	...	...	...	5	0	0
North, Mrs.	...	...	...	...	...	...	...	...	5	0	0
Northam, A. T.	...	...	...	...	...	2	2	0	...	...	...
Nottage, Arthur	...	...	...	...	...	...	...	...	1	1	0
North-West Surrey Charity Cup	...	...	...	...	...	2	2	0	...	...	...
Oldacres, F. J.	...	...	...	...	...	...	...	...	1	1	0
Ogle, Miss	...	...	...	...	...	5	0	0	5	0	0
Occleshaw, R.	...	...	...	...	...	...	...	...	0	1	0
O'Brien, L. F.	...	...	...	...	...	1	1	0	...	...	...
Oliver, Mrs.	...	...	...	...	...	...	...	...	1	1	0
Ogilvie, Robert A.	...	...	...	...	...	3	3	0	...	...	...
Osmon, E.	...	...	...	...	...	...	...	...	1	1	0
Plant, Mrs. L.	...	...	...	...	...	...	...	...	1	1	0
Parry, Mrs. E. C.	...	...	...	...	...	...	...	...	2	0	0
Pasbach, C. W.	...	...	...	...	...	...	...	...	2	2	0
Pagden, L. K.	...	...	...	...	...	...	...	...	1	1	0
Page, Mrs. C. C.	...	...	...	...	...	...	...	...	2	0	0
Pares, The Rev. Canon	...	...	...	...	...	...	...	...	3	3	0
Pares, Mrs. Norman	...	...	...	...	...	...	...	...	1	1	0
Parker, C. J.	...	...	...	...	...	...	...	...	2	2	0
Parker, Capt. W. H.	...	...	...	...	...	...	...	...	0	10	6
Parnell, Capt. G. L., R.N.	...	...	...	...	...	...	...	...	1	0	0
Phayre, Lieut.-Col. and Mrs. R.	...	...	...	...	...	...	...	...	4	4	0
Carried forward						159	0	9	858	13	0



						DONATIONS.			SUBSCRIPTIONS.		
Brought forward						159	0	9	858	13	0
Patterson, Mrs. ...	...	...	...	...	...	—	—	—	1	1	0
Patterson, Miss M. ...	...	...	...	...	...	—	—	—	1	11	6
Patterson, W. B. ...	...	...	...	...	...	—	—	—	1	1	0
Patterson, W. S. ...	...	...	...	...	...	—	—	—	5	0	0
Pasfield, Mrs. ...	...	...	...	...	...	—	—	—	3	3	0
Pattisson, C. H. ...	...	...	...	...	...	3	3	0	2	2	0
Paton and Wyatt, Messrs. ...	...	...	...	...	...	—	—	—	5	0	0
Parsons, Mrs. F. A. ...	...	...	...	...	...	—	—	—	0	5	0
Perry, John H. ...	...	...	...	...	...	—	—	—	5	0	0
Peal, B. E. ...	...	...	...	...	...	—	—	—	2	2	0
Pearks Dairies, Ltd. ...	...	...	...	...	...	—	—	—	1	1	0
Pearks Stores ...	...	...	...	...	...	0	6	8	—	—	—
Perryman, W. J. and Co. ...	...	...	...	...	...	—	—	—	0	5	0
Pears, Mrs. ...	...	...	...	...	...	—	—	—	10	0	0
Pearce, A. V. ...	...	...	...	...	...	—	—	—	0	10	6
Perceval, Miss ...	...	...	...	...	...	—	—	—	2	2	0
Pim, E. T. ...	...	...	...	...	...	—	—	—	4	4	0
Pinder, Mr. and Mrs. C. R. ...	...	...	...	...	...	—	—	—	2	2	0
Pitcher and Co. ...	...	...	...	...	...	—	—	—	2	2	0
Price, A. H. ...	...	...	...	...	...	1	1	0	—	—	—
Price, J. P. and Sons ...	...	...	...	...	...	—	—	—	1	1	0
Price-Williams, S. ...	...	...	...	...	...	—	—	—	1	1	0
Priestley, Mrs. ...	...	...	...	...	...	—	—	—	1	1	0
Phillips, E. H. ...	...	...	...	...	...	—	—	—	5	0	0
Phillips, Mrs. Medland ...	...	...	...	...	...	—	—	—	1	0	0
Phillips, Rev. R. N. F. ...	...	...	...	...	...	—	—	—	2	2	0
Phillips, Rev. Stanley W. ...	...	...	...	...	...	—	—	—	0	10	6
Piddington, J. G. ...	...	...	...	...	...	—	—	—	3	3	0
Philpots, Messrs. ...	...	...	...	...	...	—	—	—	0	10	6
Piggott, Mrs. E. A. ...	...	...	...	...	...	—	—	—	0	10	0
Pitowsky, Miss W. J. ...	...	...	...	...	...	—	—	—	0	5	0
Poate, W. ...	...	...	...	...	...	—	—	—	1	0	0
Pope, H. B. ...	...	...	...	...	...	—	—	—	5	0	0
Postle, W. C. ...	...	...	...	...	...	—	—	—	0	10	6
Power, K. H. ...	...	...	...	...	...	—	—	—	1	1	0
Pomeroy and Sadler, Messrs. ...	...	...	...	...	...	—	—	—	1	1	0
Proffitt, J. ...	...	...	...	...	...	—	—	—	5	5	0
Pocock, Mr. and Mrs. A. ...	...	...	...	...	...	—	—	—	3	3	0
Pook, T. ...	...	...	...	...	...	—	—	—	2	2	0
Pulman, T. C. ...	...	...	...	...	...	—	—	—	2	2	0
Pumfrett, L. R. H. ...	...	...	...	...	...	—	—	—	2	2	0
Pullinger, Messrs. F., Ltd. ...	...	...	...	...	...	—	—	—	1	1	0
Pulbrook, Mr. and Mrs. E. R. ...	...	...	...	...	...	—	—	—	5	0	0
Plymen, Miss ...	...	...	...	...	...	—	—	—	0	10	6
Pryce, T. Davies ...	...	...	...	...	...	—	—	—	0	10	6
Raggett, G. J. ...	...	...	...	...	...	1	0	0	—	—	—
Rayner, Miss Isabella, J.P. ...	...	...	...	...	...	—	—	—	3	3	0
Rayner, Mrs. ...	...	...	...	...	...	—	—	—	2	2	0
Raeburn, W. N., K.C. ...	...	...	...	...	...	—	—	—	5	0	0
Raeburn, Mrs. W. N. ...	...	...	...	...	...	—	—	—	2	2	0
Carried forward						164	11	5	966	4	6



						DONATIONS.			SUBSCRIPTIONS.		
Brought forward						164	11	5	966	4	6
Ransom, H. C. ... ..	...	...	...	...	...	—	—	—	1	1	0
Radbone, Miss ... ..	...	...	...	...	...	—	—	—	0	10	6
Renshaw, A. J. ... ..	...	...	...	...	...	—	—	—	2	2	0
Reckitt, M. B. ... ..	...	...	...	...	...	—	—	—	2	2	0
Ricks, E. ... ..	...	...	...	...	...	—	—	—	1	1	0
Richards, Mr. and Mrs. W. ...	...	...	...	...	...	—	—	—	2	2	0
Ridsdale, Miss A. M. ... ..	...	...	...	...	...	—	—	—	1	1	0
Ricardo, Mrs. ... ..	...	...	...	...	...	—	—	—	5	5	0
Richardson, H. L. ... ..	...	...	...	...	...	—	—	—	3	3	0
Rice, F. G. ... ..	...	...	...	...	...	1	1	0	—	—	—
Ritchie, C. F. ... ..	...	...	...	...	...	—	—	—	3	3	0
Ritchie, Miss E. M. ... ..	...	...	...	...	...	—	—	—	1	1	0
Ritchie, Mr. and Mrs. Frank ...	...	...	...	...	...	—	—	—	2	2	0
Ritchie, Miss H. B. ... ..	...	...	...	...	...	—	—	—	1	1	0
Richmond, Miss ... ..	...	...	...	...	...	—	—	—	1	1	0
Richmond, Miss J. ... ..	...	...	...	...	...	—	—	—	0	10	6
Roll, E. ... ..	...	...	...	...	...	—	—	—	4	4	0
Roy, Mrs. ... ..	...	...	...	...	...	—	—	—	1	0	0
Royal Horticultural Society ...	...	...	...	...	...	4	4	0	—	—	—
Roberts, G. D. ... ..	...	...	...	...	...	5	5	0	—	—	—
Roberts, H. A. ... ..	...	...	...	...	...	—	—	—	1	1	0
Rogers, Lieut.-Col. H. S., C.M.G., D.S.O. ...	...	...	...	...	...	—	—	—	1	1	0
Rogers, Mrs. H. S. ... ..	...	...	...	...	...	—	—	—	1	1	0
Rolfe, A. R. ... ..	...	...	...	...	...	—	—	—	1	1	0
Robinson, J. H. ... ..	...	...	...	...	...	—	—	—	1	1	0
Robison, Mrs. M. M. ... ..	...	...	...	...	...	5	0	0	7	0	0
Robson, C. E. ... ..	...	...	...	...	...	—	—	—	1	1	0
Russell, Mrs. C. A. ... ..	...	...	...	...	...	—	—	—	5	5	0
Russell, T. E. ... ..	...	...	...	...	...	—	—	—	1	1	0
Ruston, H. J. ... ..	...	...	...	...	...	—	—	—	1	1	0
Ruston, Mrs. H. J. ... ..	...	...	...	...	...	—	—	—	1	1	0
Ryde, A. B. ... ..	...	...	...	...	...	—	—	—	2	2	0
Ryde, Miss A. K. (Proceeds of Sale) ...	...	...	...	...	...	16	16	5	—	—	—
Ryde, A. L. ... ..	...	...	...	...	...	—	—	—	2	2	0
Ryde, E. H. ... ..	...	...	...	...	...	—	—	—	1	1	0
Ryde, Walter C., K.C. ... ..	...	...	...	...	...	—	—	—	2	2	0
Shand, W. L. ... ..	...	...	...	...	...	—	—	—	1	1	0
Shanks, Alex. ... ..	...	...	...	...	...	—	—	—	3	3	0
Sharp, Miss Priscilla ... ..	...	...	...	...	...	1	0	0	—	—	—
Swan, Mrs. ... ..	...	...	...	...	...	—	—	—	1	1	0
Strachan, Mrs. H. ... ..	...	...	...	...	...	—	—	—	0	10	6
Sawtell, E. J. ... ..	...	...	...	...	...	—	—	—	1	1	0
Sharpe, A. W. ... ..	...	...	...	...	...	—	—	—	0	10	6
Sharpe, E. R. ... ..	...	...	...	...	...	—	—	—	5	5	0
Smale, Mrs. ... ..	...	...	...	...	...	—	—	—	3	3	0
St. John, Miss J. M. ... ..	...	...	...	...	...	—	—	—	0	10	6
St. John's Woking Crematorium ...	...	...	...	...	...	4	4	0	—	—	—
St. Martha's Benevolent Fund ...	...	...	...	...	...	—	—	—	3	3	0
St. Mary of Bethany Sunday School Junior De- partment ... ..	...	...	...	...	...	0	1	7	—	—	—
Carried forward						202	3	5	1047	4	0



	Brought forward	DONATIONS.			SUBSCRIPTIONS.		
		202	3	5	1047	4	0
Savory, E. J. C. ...	...	...	...	...	...	3	3 0
Spanton, Mrs. E. C. ...	...	...	...	...	...	1	1 0
Samuel, A. M., M.P. ...	...	...	...	...	...	1	1 0
Send Choral Society ...	...	1	11	6	...		
Send Nursing Association ...	...	2	2	0	...		
Stewart, Mr. and Mrs. J. Douglas ...	...	...	...	...	...	3	3 0
Stewart, Mrs. Douglas ...	...	1	0	0	...		
Stewart, Mrs. Houston ...	...	...	...	...	...	2	2 0
Seaman, W. P. ...	...	0	2	6	...		
Serpell, H. O., J.P. ...	...	...	...	...	...	5	5 0
Sheen, Admiral C. Cape, C.B. ...	...	2	2	0	...	1	1 0
Skeet, W. R., J.P., C.C. ...	...	...	...	...	...	2	2 0
Skeet and Jeffes, Ltd. ...	...	...	...	...	...	5	5 0
Steer, J. ...	...	...	...	...	...	0	10 6
Stevens Bros. ...	...	...	...	...	...	0	10 6
Steven, J. H. ...	...	...	...	...	...	2	2 0
Stevens, Mrs. ...	...	1	1	0	...		
Stevens, R. N. ...	...	...	...	...	...	15	15 0
Stevens, The Misses ...	...	...	...	...	...	1	1 0
Sleigh, Mrs. ...	...	0	10	6	...		
Skelton, J. A. ...	...	...	...	...	...	4	4 0
Silk, S. ...	...	...	...	...	...	1	0 0
Silk, Mrs. ...	...	...	...	...	...	0	10 6
Smith, A. E. ...	...	...	...	...	...	2	2 0
Smith, Miss E. Abel ...	...	2	2	0	...		
Smith, W. R. ...	...	1	9	6	...		
Shirer, J. A. ...	...	...	...	...	...	2	2 0
Skinner, Charles H. ...	...	...	...	...	...	2	2 0
Simonds, H. and G., Ltd. ...	...	...	...	...	...	2	2 0
Scott-Baker, H. ...	...	...	...	...	...	1	1 0
Stock Exchange Mutual Subscription Fund ...	...	25	0	0	...		
Shortland, Albert ...	...	...	...	...	...	1	1 0
Shortland, G. ...	...	...	...	...	...	1	1 0
Soames, Mrs. F. ...	...	...	...	...	...	1	0 0
Scorer, Mrs. ...	...	3	0	0	...		
Strode, E. ...	...	...	...	...	...	1	1 0
Strode, Mrs. E. ...	...	...	...	...	...	0	10 6
Strode, Miss E. ...	...	...	...	...	...	0	10 6
Strode, Julian ...	...	...	...	...	...	2	2 0
Shorto, W. A. T. ...	...	...	...	...	...	2	2 0
Sloccock, Mrs. ...	...	...	...	...	...	3	3 0
Stoop, F. C. ...	...	...	...	...	...	5	5 0
Southern Railway Company ...	...	...	...	...	...	5	5 0
Southern Railway Orphanage ...	...	...	...	...	...	5	5 0
Southam, Mrs. ...	...	...	...	...	...	1	0 0
Stuart, A. N. ...	...	...	...	...	...	2	2 0
Summers, W. E. ...	...	...	...	...	...	1	1 0
Sumner, Mrs. ...	...	0	5	0	...		
Surrey County Football Association Charity Fund (per Woking Football Club) ...	...	60	0	0	...		
Sutherland, The Duke of ...	...	...	...	...	...	2	2 0
Carried forward		302	9	5	1141	0	6



						DONATIONS.			SUBSCRIPTIONS.		
Brought forward						302	9	5	1141	0	6
Sullivan, Col. and Mrs.	...	...	...	...	...	—	—	—	2	2	0
Sutton, Westfield and Mayford Women's Institute	...	...	...	...	...	—	—	—	2	2	0
Smyth and O'Connell, Messrs.	...	...	...	...	...	—	—	—	3	3	0
Taft, R. H.	...	...	...	...	...	—	—	—	1	1	0
Tarrant, W. G., Ltd.	...	...	...	...	...	—	—	—	6	6	0
Tanner, H. W.	...	...	...	...	...	—	—	—	2	2	0
Tanner, Mrs. O. M.	...	...	...	...	...	1	0	0	...	...	...
Traves, C. R.	...	...	...	...	...	—	—	—	0	10	6
Taylor, Miss	...	...	...	...	...	—	—	—	1	1	0
Tress, Mrs. H. C.	...	...	...	...	...	—	—	—	1	1	0
Tress, Mr. and Mrs. Sydney	...	...	...	...	...	—	—	—	1	1	0
Threadgold, J. T.	...	...	...	...	...	—	—	—	1	1	0
Trewren, A. J.	...	...	...	...	...	—	—	—	0	10	6
Tidd, Alec. G.	...	...	...	...	...	—	—	—	1	1	0
Tringham, Rev. H. J. T.	...	...	...	...	...	—	—	—	2	2	0
Tidbury, Col. and Mrs.	...	...	...	...	...	—	—	—	2	0	0
Todd, Rev. C. J.	...	...	...	...	...	—	—	—	1	1	0
Todd, C. J. L.	...	...	...	...	...	—	—	—	2	2	0
Thorn, Ernest	...	...	...	...	...	1	0	0	...	...	...
Thomas, A.	...	...	...	...	...	—	—	—	0	10	6
Thomas, I. C.	...	...	...	...	...	—	—	—	2	2	0
Thole, Mrs.	...	...	...	...	...	—	—	—	5	5	0
Thorne, Miss E. D.	...	...	...	...	...	—	—	—	2	2	0
Thorne Thorne, Dr. B., O.B.E.	...	...	...	...	...	—	—	—	1	1	0
Thorne Thorne, Dr. R.	...	...	...	...	...	—	—	—	2	2	0
Torrens-Johnson, D.	...	...	...	...	...	2	2	0	...	...	...
Townend, E.	...	...	...	...	...	—	—	—	2	2	0
Townend, G. S.	...	...	...	...	...	—	—	—	2	2	0
Tomkins, A. B.	...	...	...	...	...	—	—	—	1	1	0
Thomson, Mr. and Mrs. Archer	...	...	...	...	...	—	—	—	4	4	0
Thomson, Miss D. Archer	...	...	...	...	...	—	—	—	0	10	6
Thomson, K. Archer	...	...	...	...	...	—	—	—	0	10	6
Thompson, H. R.	...	...	...	...	...	—	—	—	2	2	0
Thompson, Mrs. H. R.	...	...	...	...	...	—	—	—	1	1	0
Thompson, W. A.	...	...	...	...	...	—	—	—	1	1	0
Thompson, W. A.	...	...	...	...	...	—	—	—	5	0	0
Thompson, W. J.	...	...	...	...	...	—	—	—	1	1	0
Trump, H.	...	...	...	...	...	—	—	—	1	1	0
Tucker, Miss A.	...	...	...	...	...	—	—	—	1	1	0
Tucker, Miss E. F.	...	...	...	...	...	—	—	—	0	10	6
Tucker, J. M.	...	...	...	...	...	—	—	—	3	3	0
Turner, Mr. and Mrs. A. C.	...	...	...	...	...	—	—	—	5	5	0
Turner, Mr. and Mrs. A. W.	...	...	...	...	...	—	—	—	0	10	6
Turner, Mr.	...	...	...	...	...	0	10	0	...	...	...
Turnbull, Professor and Mrs.	...	...	...	...	...	—	—	—	1	1	0
Tyler and Co., Ltd.	...	...	...	...	...	—	—	—	3	3	0
Tyler, J. F.	...	...	...	...	...	—	—	—	1	1	0
Tyrrell, G.	...	...	...	...	...	0	5	0	...	...	...
Underhill, C. J. and Son	...	...	...	...	...	—	—	—	1	1	0
Unwin Bros., Ltd.	...	...	...	...	...	—	—	—	5	5	0
Carried forward						307	6	5	1228	7	0



				DONATIONS.			SUBSCRIPTIONS.			
Brought forward				307	6	5	1228	7	0	
Unwin Bros., Ltd., Employees of	...	...	...	1	3	0	...			
Unwin, N. Gordon	...	...	...	...	...	...	4	4	0	
Upson, Mrs.	...	...	...	2	2	0	...			
Walsh, Miss E. C.	...	...	...	...	...	...	1	1	0	
Way, The Misses J. and H. E.	...	...	...	...	...	...	2	2	0	
Walker, Admiral T. P., D.S.O.	...	...	...	...	...	...	1	1	0	
Walker, G. G.	...	...	...	...	...	...	1		0	
Walker, G. M., J.P.	...	...	...	...	...	...	2	2	0	
Walker, J. B.	...	...	...	...	...	...	1	1	0	
Wadley, W. E.	...	...	...	...	...	...	1	1	0	
Warde, H. M. J.	...	...	...	...	...	...	1	1	0	
Warren, F. and Co.	...	...	...	...	...	...	1	1	0	
Waters, E. J.	...	...	...	...	...	...	1	1	0	
Wakeford, F. G.	...	...	...	...	...	...	2	2	0	
Wallis, P.	...	...	...	...	...	...	0	10	6	
Watkins, C. E.	...	...	...	...	...	...	2	2	0	
Welch, D. H.	...	...	...	...	...	...	1	1	0	
Welby, E. V.	...	...	...	...	...	...	5	0	0	
Westgate, M. H.	...	...	...	...	...	...	2	2	0	
Wellesley, F., J.P.	...	...	...	...	...	...	2	2	0	
West Byfleet Social Club	...	...	...	1	1	0	...			
Westminster Bank, Ltd.	...	...	...	...	...	...	2	2	0	
Weyside Lodge of Freemasons	...	...	...	...	...	...	3	3	0	
Wetton, M. L.	...	...	...	...	...	...	1	1	0	
Wright, A. G.	...	...	...	...	...	...	0	10	6	
Wigan, C., J.P.	...	...	...	...	...	...	2	2	0	
White, Patrick, J.P.	...	...	...	...	...	...	0	10	6	
White, Timothy and Co., Ltd.	...	...	...	...	...	...	1	1	0	
Wise, E. T.	...	...	...	...	...	...	0	10	6	
Whiting, G. A. (Proceeds of Whist Drive)	...	...	...	20	0	0	...			
Wiggins and Co.	...	...	...	...	...	...	1	1	0	
Wilkin, Mrs. Ernest V.	...	...	...	...	...	...	5	5	0	
Whittington, P. R.	...	...	...	...	...	...	2	2	0	
Wilson, H. Trevor	...	...	...	...	...	...	0	10	6	
Winkworth, H. St. John	...	...	...	...	...	...	5	0	0	
Whitbourn, Mrs. E.	...	...	...	1	1	0	...			
Whitbourn, W. G., J.P.	...	...	...	...	...	...	1	1	0	
World's Stores, The, Ltd.	...	...	...	1	1	0	...	2	2	0
Woking Brotherhood Slate Club	...	...	...	1	1	0	...			
Woking Crematorium, Staff of	...	...	...	5	5	0	...			
Woking Co-operative Society, Ltd.	...	...	...	...	...	...	...	10	10	0
Woking County School for Boys	...	...	...	10	10	0	...			
Woking County School for Boys (Wes House)	...	...	...	1	1	0	...			
Woking Dairies, Ltd.	...	...	...	...	...	...	...	0	10	0
Woking District Constitutional Club	...	...	...	5	5	0	...			
Woking and District Dart League	...	...	...	2	2	0	...			
Woking and District Gas Company	...	...	...	...	...	...	...	10	10	0
Woking and District Junior Football League and Woking Hospital Cup Competition	...	...	...	25	0	0	...			
Carried forward				383	18	5	1309	14	6	



				DONATIONS.			SUBSCRIPTIONS.		
Brought forward				383	18	5	1309	14	6
Woking Electric Supply Co., Ltd. ...	...	...	...	...	...	...	...	10	10 0
Woking Football Club ...	...	...	...	...	8	3 6	...	...	...
Woking Golf Club ...	...	...	...	...	...	...	...	15	15 0
Woking District Postal Staff ...	...	...	...	...	38	14 0	...	...	...
Woking Rotary Club ...	...	...	...	...	5	5 0	...	...	...
Woking Urban District Fire Brigade...	...	...	...	...	...	...	...	1	1 0
Woking Water Company ...	...	...	...	...	...	...	...	10	10 0
Woking Wednesday Football Club ...	...	...	...	...	2	2 0	...	...	...
Woking Working Men's Club...	...	...	...	...	...	...	...	2	2 0
Wood and Sargis, Messrs. ...	...	...	...	...	...	...	...	2	2 0
Wood, Mrs. W. ...	...	...	...	...	...	...	...	2	0 0
Wood, Miss F. ...	...	...	...	...	...	...	...	0	10 0
Woods, Fitzroy ...	...	...	...	...	...	...	...	1	1 0
Woolf, Major H. G. ...	...	...	...	...	...	...	...	3	3 0
Woodham Cricket Club ...	...	...	...	...	16	9 0	...	...	...
Woodham Sick and Benefit Club ...	...	...	...	...	...	...	...	10	0 0
Woollven, W. ...	...	...	...	...	0	5 0	...	...	...
Woodhead, T. ...	...	...	...	...	...	...	...	0	10 6
Woodbridge Press ...	...	...	...	...	...	...	...	1	1 0
Wooldridge, G. J. ...	...	...	...	...	...	...	...	1	1 0
Wyles, Alfred ...	...	...	...	...	...	...	...	2	2 0
Yates-Smith, T. ...	...	...	...	...	...	...	...	10	10 0
Young, Mrs. F. ...	...	...	...	...	1	1 0	...	...	...
				£455 17 11			£1383 13 0		



### Church Offertories and Contributions.

	£	s.	d.
All Saints', Woodham	15	9	5
Cartbridge Congregational Church	5	0	0
Christ Church, Ottershaw	4	17	3
Christ Church, Woking	19	8	4
Gordon Boys' Home Chapel	2	8	7
Holy Trinity, Knaphill	4	12	0
Holy Trinity, West End	4	4	0
Pyrford Parish Church	4	13	3
St. John-the-Baptist, St. John's	5	11	0
St. Lawrence's, Chobham	12	2	4
St. Mary's, Horsell	11	12	11
St. Mary of Bethany's, Mount Hermon	13	19	8
St. Peter's, Woking Village	6	6	0
St. Saviour's, Brookwood	4	4	2
St. Thomas', Little Wick	2	12	2
Send Parish Church	5	3	4
Westfield Mission	2	2	0
Woking Congregational Church	3	13	6
Woking Wesleyan Church	5	0	0
Young Men's Christian Association	1	11	8
	£134	11	7

### Boxes.

	£	s.	d.
Hospital Boxes in Hall, Out-Patients' and Casualty Departments	44	1	1
St. Martha Printing Works (per Mr. E. A. Durrant)	12	18	9
Messrs. Meeks ..	5	2	4
Messrs. Timothy White & Co., Ltd.	3	14	4
Messrs. Brewster & Co.	3	1	9
Mr. J. Hutchinson Driver	2	4	4
Skeet & Jeffes, Ltd.	2	3	11
Colmans	1	2	11
Chobham Ex-Service Men's Club		18	3
Various Smaller Collections	12	9	10
	£88	15	8



# ALEXANDRA GUILD, 1927.

## MRS. SILK (ASSOCIATE).

	£	s.	d.	£	s.	d.
Mrs. Scorer ...	1	0	0			
Mrs. Coles ...	0	2	6			
Mrs. Lambert...	0	2	6			
Mrs. Farmer ...	0	2	6			
Mrs. Jones ...	0	5	0			
Mrs. Silk ...	0	5	0			

1 17 6

## MISS NICHOLAS (ASSOCIATE).

Miss Miles (1926)	0	5	5½			
Miss Miles (1927)	0	5	6½			
Mrs. Ryde (1926)	0	3	2½			
Mrs. Ryde (1927)	0	2	3			
Mrs. Hoban ...	0	2	6			
Miss A. Bailey ...	0	5	4½			
Miss E. Bailey ...	0	4	7½			
Mrs. Daish ...	0	4	10½			
Mrs. Guyett ...	0	1	2			
Mrs. Allen ...	0	2	6			
Miss Nicholas ...	0	6	0			

2 3 6

## MRS. JENNINGS (ASSOCIATE).

Miss Byers ...	0	2	6			
Misses Hodgson ...	0	2	6			
Reginald Jennings	0	2	6			
Arthur Jennings ...	0	2	6			
Marjorie Jennings...	0	2	6			
Mrs. Tucker ...	0	2	6			
Mrs. Shorto ...	0	2	6			
Mrs. Jennings						

(box) 0 13 1½

Mrs. Goodwin

(box) 0 5 5

1 16 0½

## MRS. PHILLIPS (ASSOCIATE).

Miss Bennett ...	0	1	7			
Mrs. Bond ...	0	3	3			
Mrs. A. Fulton ...	0	4	0			
Mrs. King ...	0	4	7			
Mrs. Lawrence ...	0	1	4			
Mrs. Richardson ...	0	2	3			
Mrs. Phillips ...	0	8	0			

1 5 0

## MRS. LAWSON (ASSOCIATE).

Mrs. Maslin ...	0	5	3			
Mrs. Woolger ...	0	2	9½			
Mrs. A. Smith ...	0	1	6			
Mrs. Reynolds ...	0	1	7½			
Mrs. Dumper ...	0	1	6			
Mrs. Hampton ...	0	1	10			
Miss M. Lawson ...	0	8	0			
Miss H. Burton ...	0	2	6			

1 5 0

## MRS. BLACKETT (ASSOCIATE).

Mrs. Blackett ...	0	5	0			
Mrs. Cotton ...	0	2	6			

0 7 6

## MRS. NICHOLSON (ASSOCIATE).

Electric Light Co. o	2	0				
Miss Evans ...	0	3	9½			
Miss Riddleys ...	0	3	6			
Mrs. Whittle ...	0	0	11¼			
Mrs. Woods ...	0	2	0			
Mrs. Nicholson ...	0	10	1½			
Mrs. Thompson ...	5	9½				

1 8 1¼

## MISS H. J. HOLM (ASSOCIATE).

Miss Aubrey ...	0	2	6			
Miss Fifield ...	0	2	6			
Miss Head ...	0	2	6			
Miss Holm ...	0	2	6			
Miss A. W. Holm	0	2	6			
Mr. W. Holm ...	0	2	6			
Mr. T. Hughes ...	0	2	6			
Mr. Hall ...	0	2	6			
Mr. Perfect ...	0	2	6			
Miss King ...	0	2	6			
Miss Lomax ...	0	2	6			
Miss Webber ...	0	2	6			
Mrs. Yates ...	0	2	6			
Mr. Yates ...	0	2	6			
Miss H. J. Holm	0	5	0			

2 0 0

## MRS. PAGE (ASSOCIATE).

Mrs. Mackenney ...	0	2	6			
Mrs. Morriss ...	0	2	6			
Mrs. Sale ...	0	2	6			
Mr. F. Bowerman						
(1926 and 1927)	0	5	0			
Mr. A. W. Page...	0	4	4			
Mrs. W. B. Page...	0	8	1			
Miss K. B. Page...	0	2	6			
Mr. H. L. Page...	0	2	6			
Miss P. E. E. Page	0	2	6			

1 12 5

## MISS JOYCE RYDE (ASSOCIATE).

Mrs. Hunt ...	0	4	5			
Miss Acreman ...	0	4	7½			
Miss Kathleen						
Fisher	0	3	10			
Joyce Ryde ...	0	7	2½			

1 0 1

## MISS RYDE (ASSOCIATE).

Mrs. Slater ...	0	2	6			
Miss B. Slater ...	0	7	6			
Mrs. Whibley ...	0	2	6			
Miss Green ...	0	2	6			
Miss A. Daborn ...	0	3	0			
Mrs. Sherlock ...	0	2	6			
Mrs. Trigg ...	0	3	0			
Mrs. Tidy ...	0	3	0			
Mrs. Ryde (box)	2	17	5¼			

4 3 11¼

£18 19 2



## Extracts from Rules and General Regulations.

- I.—Except in cases of urgency, every patient admitted shall be provided with decent clothing and proper change of linen.
- II.—No person shall be eligible for admission to the Hospital who is afflicted with any disease which is considered infectious, with epilepsy or insanity, or with any disorder not likely to be soon cured or mitigated by treatment. Lying-in cases cannot be treated in the Hospital.
- III.—The Committee shall have power to admit private patients to the Hospital on such terms as they may think desirable.
- IV.—Friends of patients may be admitted to the Hospital to see them, unless considered inadvisable by the doctor in attendance, on Wednesdays between 5 30 and 7 p.m., and on Sundays, between the hours of 2 and 4 in the afternoon, or by special permission at other times. No more than two visitors can be admitted to see any one patient at the same time. All patients shall be discharged at the end of one month after admission, unless a member of the medical staff certifies that there is a probability of cure or considerable relief. No patient shall remain for more than two months without the special leave of the Committee.
- V.—Subject to the regulations of the Hospital, patients may be visited by any Clergyman or Minister of Religion whom they may desire to see.
- VI.—On no account will friends of patients be allowed to give them articles of food or drink. Any contribution of this kind left at the Hospital must be handed to the Matron for the patients—if considered suitable.
- VII.—Patients will be required to obey all orders of the Medical Officer or of the Matron.
- VIII.—Patients refusing to comply with the Rules and Regulations of the Hospital, or behaving themselves in a disorderly manner, shall be liable to expulsion.



# **EXTENSION FUND**

**COME**  
**to the Hospital and**  
**SEE**  
**what has been done**  
**and**  
**what is being done**

**A Post Card to the Secretary or Matron, saying**  
**when you wish to come, will ensure arrange-**  
**ments being made to show you**  
**EVERYTHING — ANY TIME — ANY DAY**

**DONATIONS ARE**  
**URGENTLY WANTED**

**And may be sent to**  
**The Hon. Treasurer at the Hospital**



