

Medical report : 1949 / Princess Mary Maternity Hospital, Newcastle upon Tyne.

Contributors

Princess Mary Maternity Hospital (Newcastle upon Tyne, England)

Publication/Creation

[Newcastle upon Tyne] : [publisher not identified], 1949

Persistent URL

<https://wellcomecollection.org/works/b245ppbk>

License and attribution

This work has been identified as being free of known restrictions under copyright law, including all related and neighbouring rights and is being made available under the Creative Commons, Public Domain Mark.

You can copy, modify, distribute and perform the work, even for commercial purposes, without asking permission.



Wellcome Collection
183 Euston Road
London NW1 2BE UK
T +44 (0)20 7611 8722
E library@wellcomecollection.org
<https://wellcomecollection.org>

**The
Princess Mary
MATERNITY
HOSPITAL
NEWCASTLE UPON TYNE.**



MEDICAL REPORT

for the year

1949



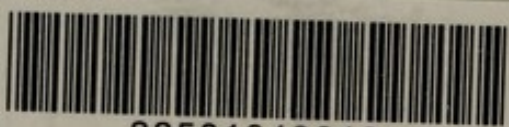

22501043019

THE PRINCESS MARY
MATERNITY HOSPITAL,

NEWCASTLE UPON TYNE.

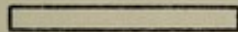

MEDICAL REPORT

FOR THE YEAR 1949.



Prepared by

J. K. RUSSELL, M.B. Ch.B., M.R.C.O.G.

First Assistant in the Dept. of Obstetrics and Gynæcology,
University of Durham

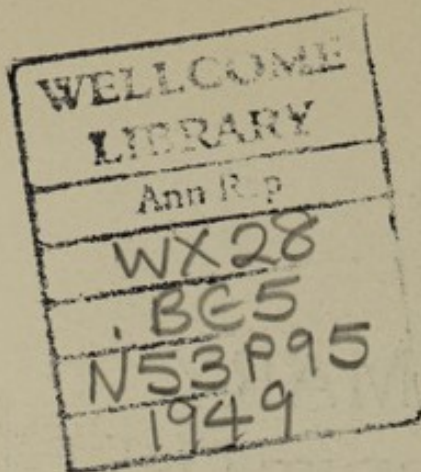

Foreword.

During the year 1949 extensive alterations to the hospital buildings were completed. There are now 88 maternity beds in the hospital allocated as follows:—

Antenatal	23
Lying-in	59
Labour Ward	6

Under the supervision of the Department of Child Health, in the special nursery are 3 beds where mothers together with their babies can be kept under supervision. There are 12 cots in the special nursery for babies.

As a result of the work of alteration which continued throughout this year the number of patients admitted to hospital was below the average figure.

The Paediatric report for the hospital continues to be published separately but it is hoped, in the near future, to publish a combined report.

Photographs of the converted hospital are included in this report.

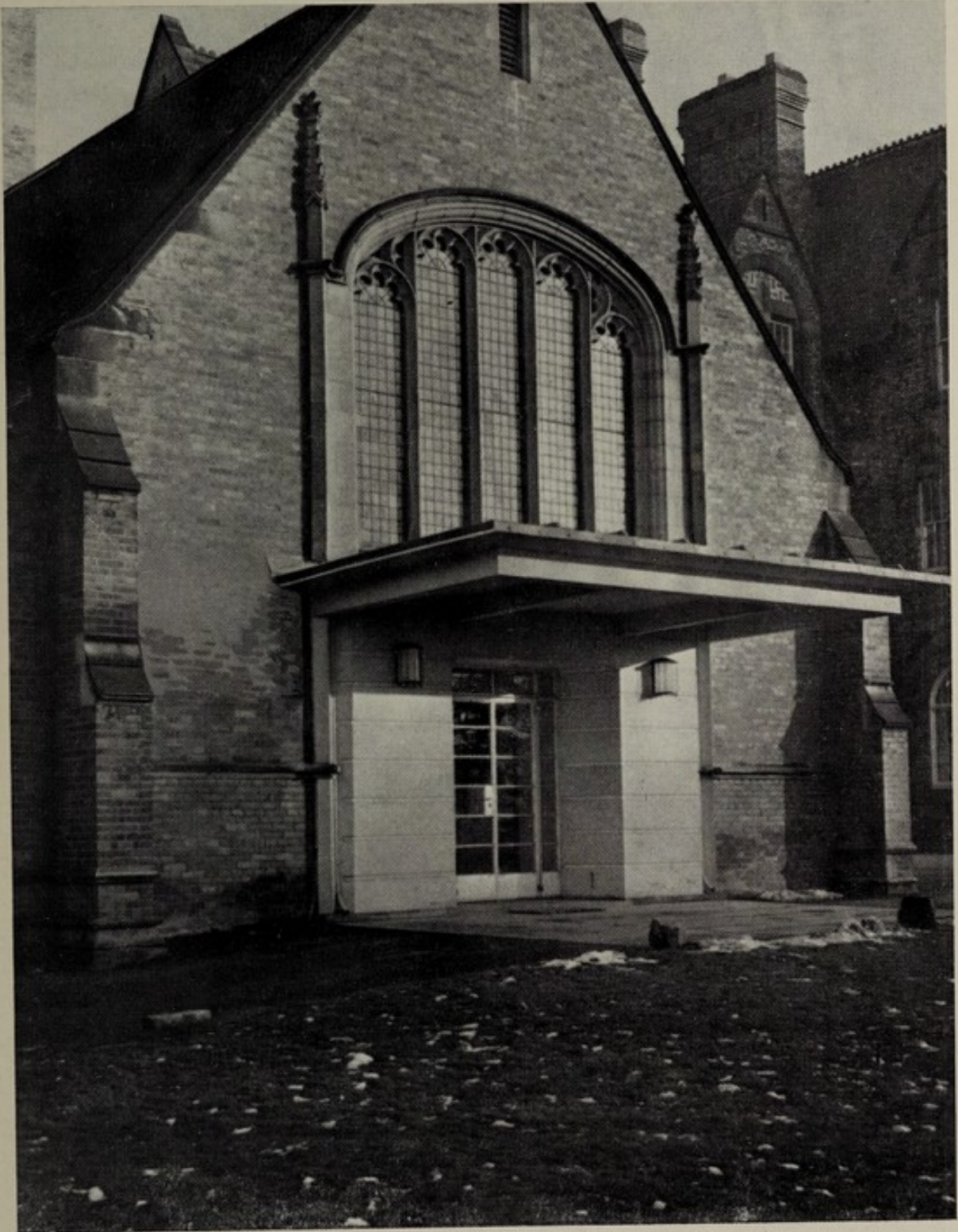

ENTRANCE

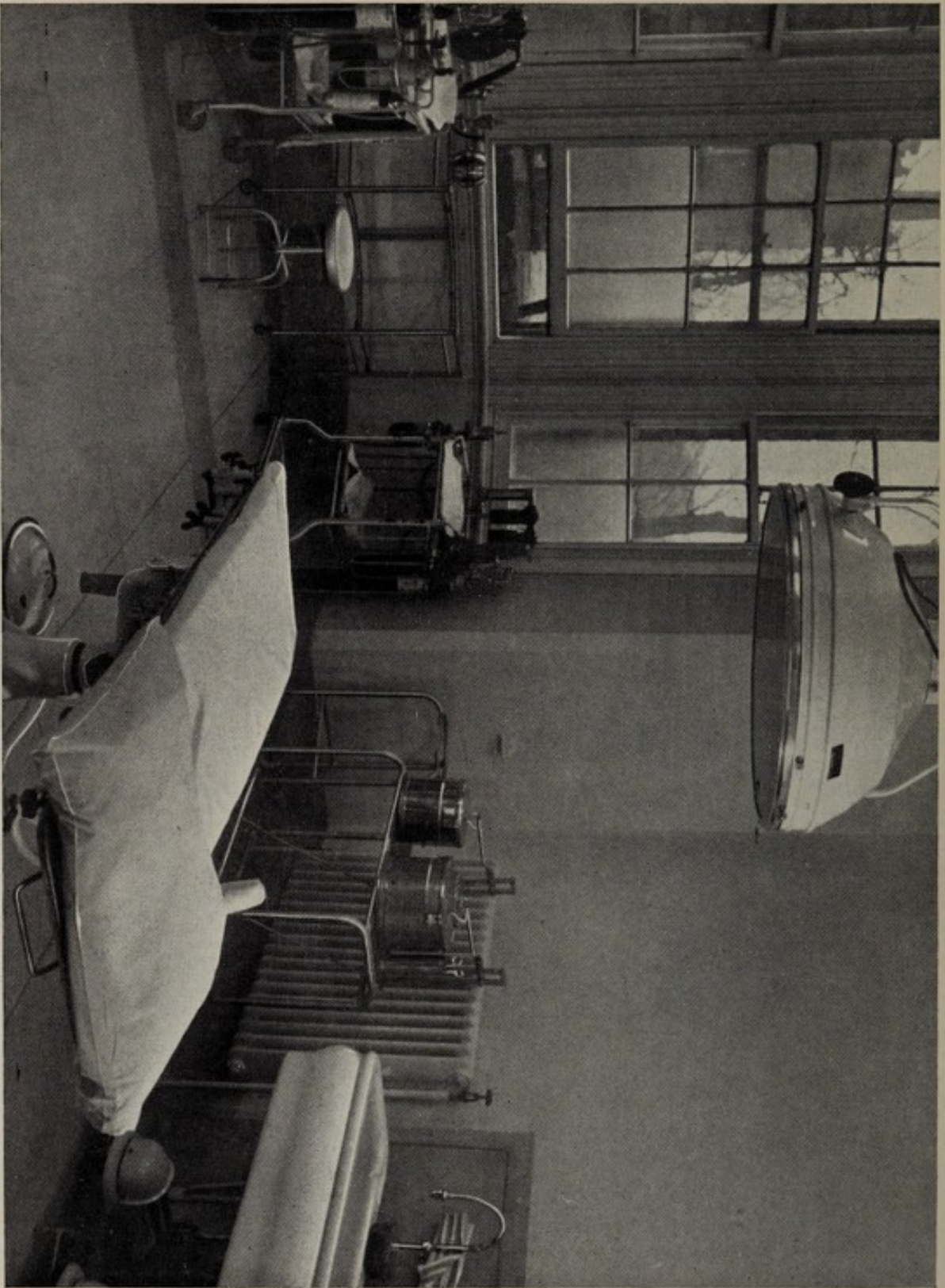

OPERATING THEATRE

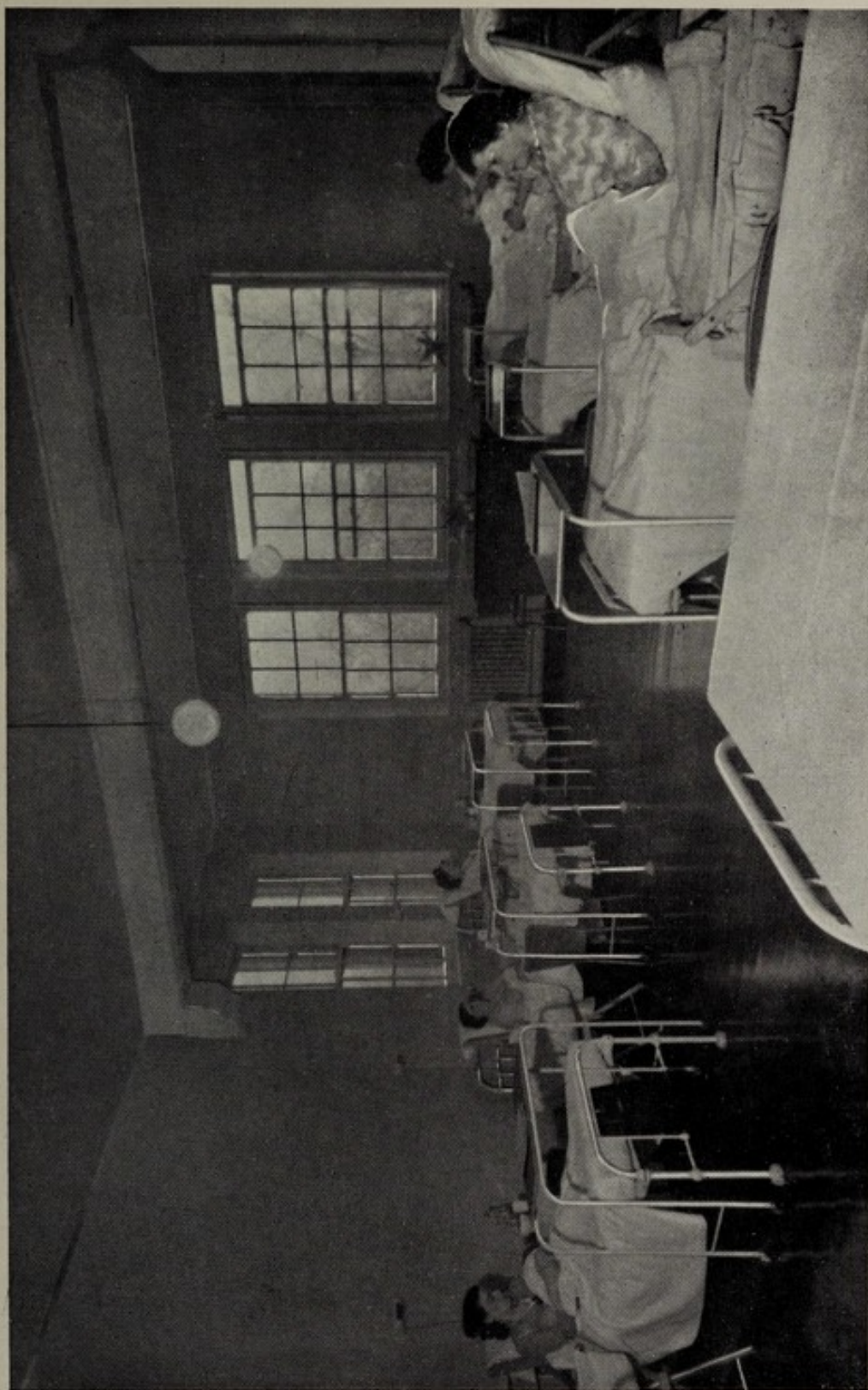

EIGHT BED WARD

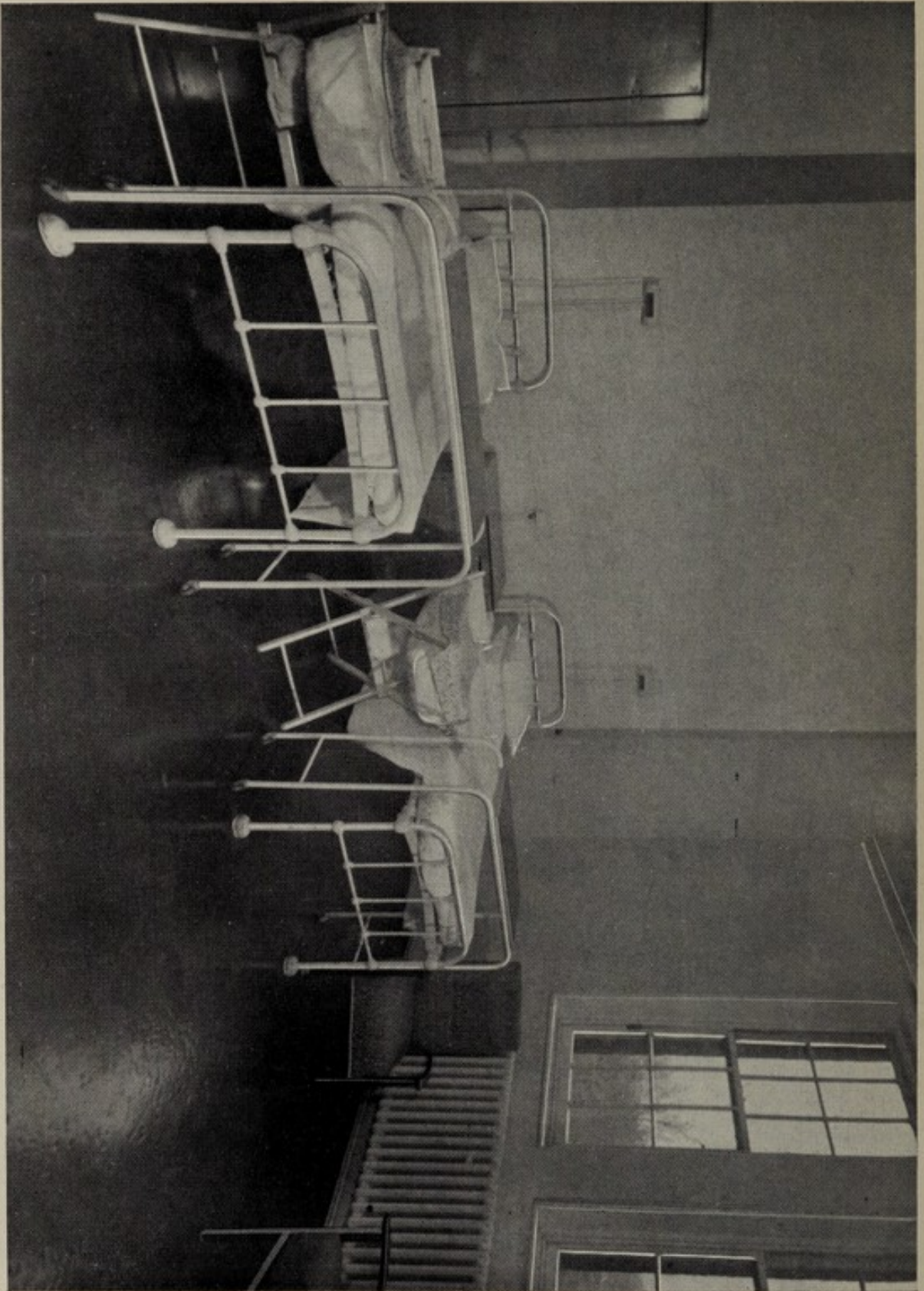

TWO BED WARD

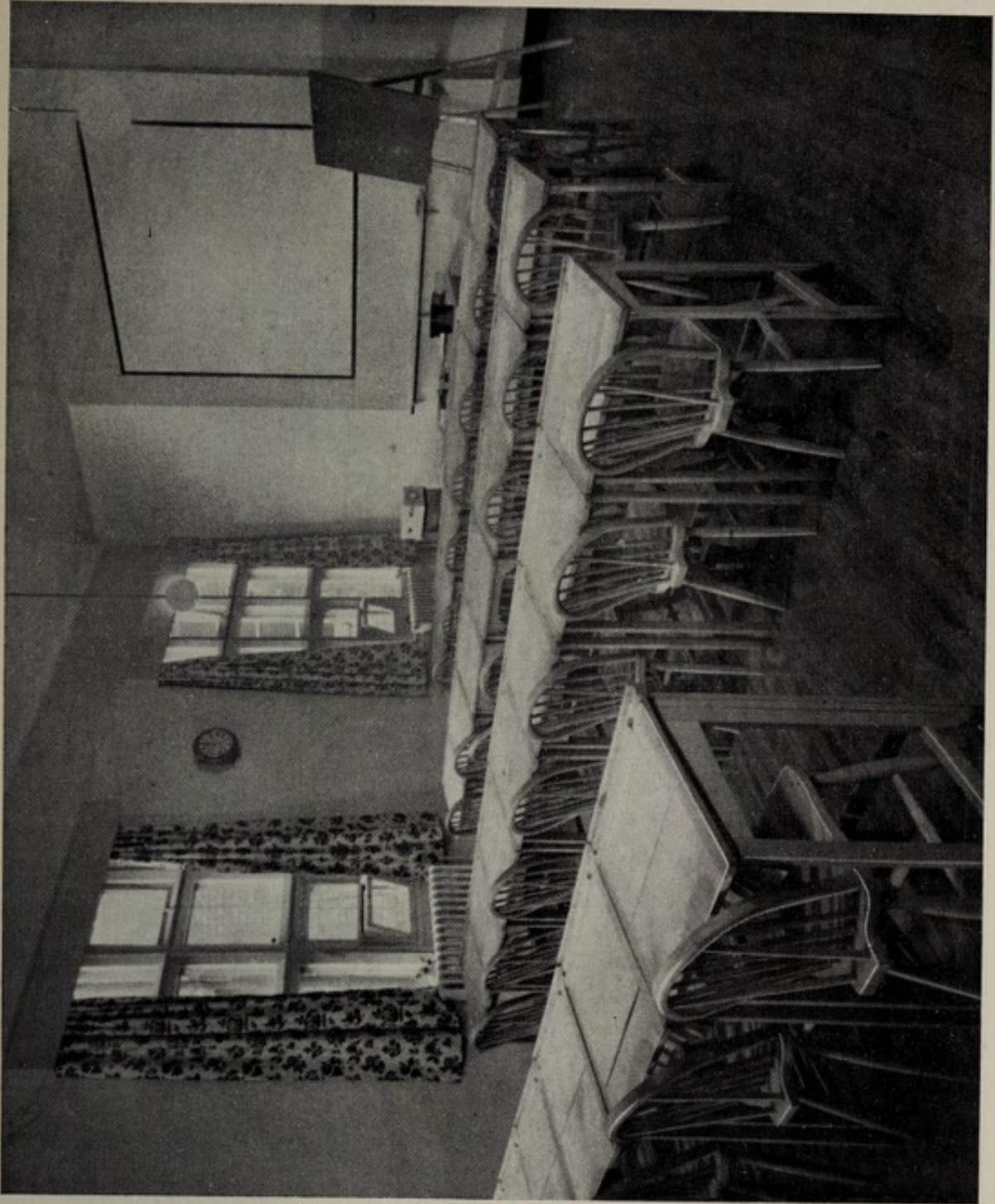

CLASSROOM

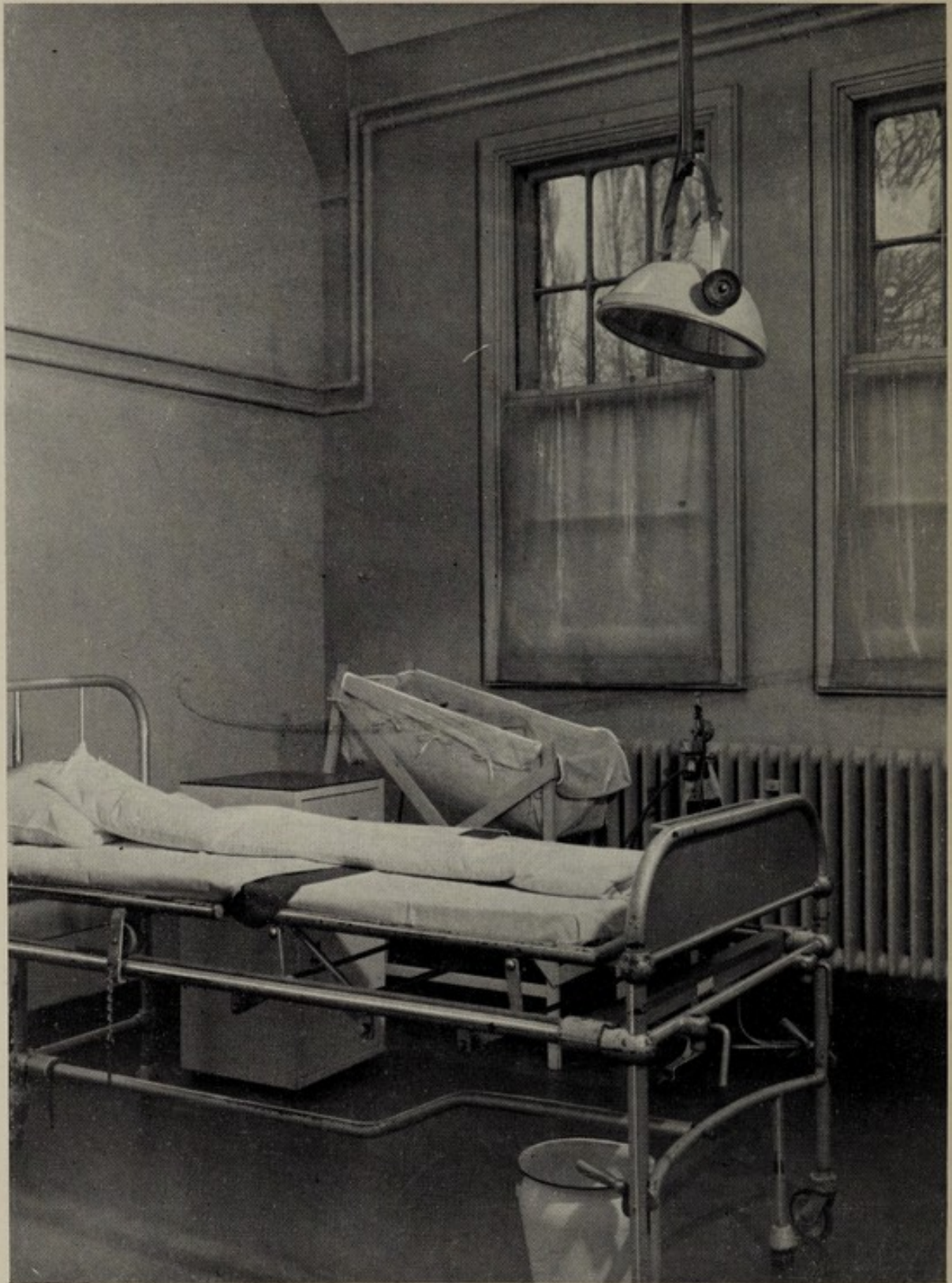

SECOND STAGE ROOM

INDEX

	Page		Page
Medical Staff	4	Uncomplicated Breech Delivery	38
Numerical Summary	5	Complicated Breech Delivery	40
Emergency Service	6	Face and Brow Presentation	42
Associated Diseases and Con- ditions not Detailed		Transverse and Oblique Lie.....	43
Elsewhere	9	Multiple Pregnancy	45
Abortjon	12	Labour following previous Cæsarean Section	47
Hyperemesis Admitted for Treatment	13	Contracted Pelvis	48
Cardiac Disease	14	Failed Forceps	50
Pre-Eclampsia, Essential Hyper- tension and Chronic Nephritis	16	Prolapse and Presentation of Cord	51
Eclampsia	23	Post Partum Hæmorrhage	52
Accidental Antepartum Hæmorrhage	24	Manual Removal of Placenta	55
Placenta Prævia	27	External Version before Labour	57
Hydramnjos	29	Surgical Induction of Labour	59
Tumours Associated with Preg- nancy, Labour or Puer- perium	30	Cæsarean Section	62
Prolonged Labour	31	Forceps Delivery	65
Persistent Posterior Positions of the Occiput and Transverse Arrest	35	Version in Labour	70
		Embryotomy and Craniotomy	71
		Puerperal Pyrexia— Genital Infection	72
		Puerperal Pyrexia— Extra Genital Infection	74
		Maternal Deaths	76

ABBREVIATIONS

A.C.H.—After coming head.	L.O.P.—Left occipito posterior position.
A.R.M.—Artificial rupture of membranes	L.O.T.—Left occipito transverse position.
A. & W.—Alive and well.	L.S.C.S.—Lower segment Cæsarean Section.
B.B.A.—Born before arrival.	Mc.—Macerated.
B.P.—Blood Pressure.	Misc.—Miscarriage.
C.L.P.—Complete laceration of perineum.	N/A—Not applicable.
C.V.—Conjugata vena.	N.D.—Normal Delivery.
D.—Died.	œdema +—Feet and legs.
D. & C.—Dilatation and curettage.	œdema ++—Feet, legs and hands.
D.S.—Drew Smythe.	œdema +++—Gross œdema.
E.U.A.—Examination under anæsthesia.	P.P.H.—Post Partum Hæmorrhage.
F.—Female	P.U.O.—Pyrexia of unknown origin.
F.F.O.—Failed forceps outside.	Rh.—Rhesus.
F.H.N.H.—Fœtal heart not heard.	R.O.A.—Right occipito anterior position.
F.T.—Full time.	R.O.P.—Right occipito posterior position.
G.A.—General anæsthetic.	R.O.T.—Right occipito transverse position.
G.C.P.—Generally contracted pelvis.	R.V.I.—Royal Victoria Infirmary.
Hb.—Hæmoglobin.	S/B—Stillborn.
L.—Living.	
L.O.A.—Left occipito anterior position.	

MEDICAL STAFF

CONSULTING OBSTETRICIAN:

E. FARQUHAR MURRAY, M.D., F.R.C.S., F.R.C.O.G.

OBSTETRIC PHYSICIANS:

H. HARVEY EVERS, M.S., F.R.C.S., F.R.C.O.G.

F. E. STABLER, M.D., F.R.C.S., F.R.C.O.G.

WILLIAM HUNTER, M.D., B.S., F.R.C.O.G.

PHYSICIAN:

F. J. NATTRAS, M.D., B.S., F.R.C.P.

SURGEON:

WELDON P. T. WATTS, M.B., B.S., F.R.C.S.E.

CONSULTING OPHTHALMIC SURGEON:

J. D. WARDALE, M.A., M.B.

OPHTHALMIC SURGEON:

H. VERNON INGRAM, O.B.E., T.D., M.B., B.S., D.O.M.S. (R.C.P. & S.),
M.R.C.S.

BACTERIOLOGIST:

E. McMURCHIE DUNLOP, M.C., M.A., M.D.

PEDIATRIC PHYSICIAN:

J. C. SPENCE, M.D., B.S., F.R.C.P.

CONSULTING DENTAL SURGEON:

R. V. BRADLAW, L.R.C.P., M.R.C.S., L.D.S.

NUMERICAL SUMMARY.

	In Patients		TOTAL
	Booked	Emergency	
Patients delivered (Excluding abortion)	1,249	534	1,783
Primigravidæ	578	272	850
Multigravidæ	671	262	933
Maternal Deaths	3	4	7

External Maternity

Number of cases delivered

173

Presentations—

Vertex, anterior position	143
Vertex, posterior position	5
Breech	1
B.B.A.	24

Twin Pregnancy

1

Stillbirth

1

Neonatal Deaths

2

There were no maternal deaths.

Two mothers were admitted to hospital after delivery—
one for repair of complete tear of perineum the other had
been delivered of twins (undiagnosed before delivery).

EMERGENCY SERVICE

In 1949 Emergency Service calls numbered 108

Date	Place and Distance Miles	Diagnosis	Condition of Patient	B.P.	Treatment	Re-sult	Remarks
Jan. 1stencehouses 12 Prolapsed cord : Placenta praevia Good Internal version and breech extraction L	
Jan. 12th Gateshead 3 Retained placenta Good	96/70 Manual removal of placenta L	
Jan. 13th Newcastle 2 Retained placenta : P.P.H. Poor Blood transfusion—4 pints: Manual removal of placenta L	
Jan. 16th Bishop Auckland 20 Retained placenta : P.P.H. Poor Blood transfusion—3 pints: Manual removal of placenta L	
Jan. 21st Durham 15 Failed forceps Good	120/80 Forceps delivery after rotation of O.P. to O.A. position L	Unrotated occipito posterior
Jan. 29th Byker 2 Abortion Fair	50/20 Manual removal of retained products under general anaesthetic L	
Jan. 30th Newcastle Abortion Good Admitted to hospital L	
Feb. 1st Spennymoor 25 P.P.H. Fair	95/60 Blood transfusion—1 pint L	
Feb. 1st Wearhead Retained placenta Good Placenta expressed L	
Feb. 8th Blackhill 15 Breech — retained after-coming head Good Head extracted under general anaesthetic L	
Feb. 9th Shildon 22 Retained placenta : P.P.H. Fair	50/26 Blood transfusion—2 pints: Manual removal of placenta L	
Feb. 15th Newcastle P.P.H. Good Ergometrine 0.5 Mgm. : Repair of perineal tear L	
Feb. 16th Newcastle Retained placenta : P.P.H. Fair	60/40 Blood transfusion—1 pint : Manual removal of placenta L	
Feb. 17th Warkworth 30 P.P.H. Fair	94/60 Blood transfusion 2 pints : Perineum repaired L	
Feb. 17th Croxdale Hall 16 P.P.H. Fair	100/90 Blood transfusion—2 pints L	
Feb. 18th Morpeth 20 P.P.H. Fair	104/60 Blood transfusion—1 1/2 pints : Ergometrine 0.5 mgm. L	
Feb. 19th Quarrington Hill 20 P.P.H. Good	80/60 No treatment required L	
Feb. 22nd Newcastle P.P.H. Fair	84/70 Blood transfusion—3 pints L	
Feb. 26th South Church 25 P.P.H. Fair	54/30 Blood transfusion—2 pints L	
Mar. 4th Gateshead 3 Retained placenta : P.P.H. Fair	120/70 Blood transfusion—2 pints: Manual removal of placenta L	
Mar. 7th Hebburn 6 Retained placenta : P.P.H. Fair Blood transfusion—2 pints: Manual removal of placenta L	
Mar. 7th Birtley 6 P.P.H. Good No treatment necessary L	
Mar. 12th Newcastle Retained placenta : P.P.H. Poor	80/70 Blood transfusion—4 pints : Placenta expressed L	
Mar. 14th Tow Law 20 Retained placenta : P.P.H. Poor Blood transfusion—3 pints : Placenta expressed L	
Mar. 21st Hardwick Hall 27 Retained placenta : P.P.H. Fair	80/56 Blood transfusion—2 pints: Manual removal of placenta L	
Mar. 18th Walker 5 Retained placenta : P.P.H. Fair	100/70 Blood transfusion—2 pints: Manual removal of placenta L	
Mar. 26th Gosforth 3 Retained placenta : P.P.H. Fair	80/54 Blood transfusion : Manual removal of placenta L	
April 5th Willington 24 P.P.H. : Retained portion of placenta Fair Blood transfusion—2 pints : Placental tissue removed L	
April 6th Hardwick Hall 27 Concealed accidental haemorrhage Fair	78/45 Blood transfusion—4 pints : L.S.C.S. L	
April 15th Croxdale Hall 16 Retained placenta : P.P.H. Fair	86/52 Blood transfusion—2 pints: Manual removal of placenta L	
April 21st Hardwick Hall 27 P.P.H. Fair Blood transfusion—3 pints L	
April 25th Windy Nook 3 Retained placenta : P.P.H. Fair Blood transfusion—2 pints: Manual removal of placenta L	
April 28th Throckley 8 P.P.H. Fair Blood transfusion—2 pints L	
May 2nd Bishop Auckland 20 Haemorrhage following removal of cervical polyp Good	108/70 No treatment necessary L	Transferred to hospital for observation
May 9th Newcastle 7 P.P.H. Poor	60/40 Blood transfusion—2 pints L	
May 13th Washington 22 Prolonged labour : Occipito posterior Good	52/24 Blood transfusion—2 pints L	
May 14th Shildon 22 Prolonged labour : Occipito posterior Good Forceps delivery after manual rotation of head L	
May 14th Jesmond P.P.H. Good No treatment necessary L	

EMERGENCY SERVICE (Continued)

Date	Place and Distance Miles	Diagnosis	Condition of Patient	B.P.	Treatment	Re-sult	Remarks
May 19th	Middleton Moor	P.P.H.	Fair	104/70	Blood transfusion—2 pints	L	Patient in cottage
May 21st	Haltwhistle	Uterine inertia	Good	—	L.S.C.S.	L	hospital
May 19th	Woolingham	Retained placenta	Good	150/106	Manual removal of placenta	L	
May 24th	Newbiggin	Retained placenta : P.P.H.	Fair	—	Blood transfusion—2 pints : Placenta expressed	L	
May 25th	Newcastle	Manual removal of placenta by C.P.	Dead on arrival	—	—	D	Patient dead on arrival of emergency squad
May 27th	Kelloe	P.P.H.	Fair	90/52	Blood transfusion—3 pints	L	
May 28th	Jesmond	P.P.H.	Fair	70/50	Blood transfusion—2 pints	L	
May 29th	Perkinsville	Retained placenta	Good	—	Manual removal of placenta	L	
June 6th	Craghead	P.P.H.	Dead on arrival	—	—	D	Severe P.P.H.: Pacenta expressed C.O.P.: Patient dead on arrival of emergency squad
June 6th	Gateshead	Breech born to head	Good	—	Delivery of after-coming head	L	
June 9th	Heaton	Failed forceps	Good	—	Manual rotation of O.P. and forceps delivery	L	
June 10th	Newcastle	Prolonged labour : Maternal distress	Fair	—	Forceps delivery	L	
June 12th	Alnmouth	P.P.H.	Fair	62/40	Blood transfusion—2 pints	L	
June 13th	Dinnington	Prolonged labour : P.P.H.	Fair	—	Forceps delivery : blood transfusion—2 pints	L	
June 14th	Hardwick Hall	P.P.H.	Poor	64/36	Blood transfusion—2 pints	L	
June 19th	Stanley	Retained placenta : P.P.H.	Poor	—	Blood transfusion—2 pints : Manual removal of placenta	L	
June 19th	Haltwhistle	Uterine inertia	Good	—	Case assessed : Treatment advised	L	Subsequently had Caesarean section performed
June 20th	Newcastle	Retained placenta : P.P.H.	Poor	80/60	Blood transfusion—2 pints : Manual removal of placenta	L	
June 21st	High Spen	Prolonged labour : Occipito posterior	Fair	124/62	Manual rotation : Forceps delivery	L	
June 23rd	Newcastle	Retained placenta : P.P.H.	Fair	58/22	Blood transfusion : Manual removal of placenta	L	
June 25th	Markworth	Failed forceps	Good	—	Forceps delivery	L	
July 1st	Tow Law	Retained placenta : P.P.H.	Dead on arrival	—	—	D	Patient dead on arrival of emergency squad
July 7th	Croxdale Hall	Retained placenta : P.P.H.	Poor	70/28	Blood transfusion—3 pints : Manual removal of placenta	L	
July 7th	Newcastle	Retained placenta	Good	140/100	Manual removal of placenta	L	
July 20th	Hardwick Hall	P.P.H.	Fair	110/60	Blood transfusion—2 pints	L	
July 21st	Longbenton	P.P.H.	Fair	80/50	Blood transfusion—1 pint	L	
July 25th	Consett	Retained placenta	Good	—	Manual removal of placenta	L	
July 29th	Newcastle	P.P.H.	Fair	—	Blood transfusion—1 pint	L	
July 31st	Corbridge	Severe accidental haemorrhage	Poor	110/90	Blood transfusion—3 pints : Caesarean hysterectomy	L	
Aug. 3rd	Chester-le-Street	Retained placenta : P.P.H.	Poor	100/60	Blood transfusion—2 pints : Manual removal of placenta	L	
Aug. 6th	Pity Me	P.P.H.	Fair	76/60	Blood transfusion	L	
Aug. 7th	Crook	Prolonged labour : Breech, extended legs	Good	—	Breech extraction	L	
Aug. 10th	Pity Me	Retained placenta : P.P.H.	Poor	124/80	Blood transfusion—3 pints : Manual removal of placenta	L	
Aug. 10th	Ryton	P.P.H.	Fair	—	Blood transfusion—2 pints	L	
Aug. 8th	Gateshead	Retained placenta : P.P.H.	Fair	60/20	Blood transfusion—2 pints : Manual removal of placenta	L	
Aug. 12th	Croxdale Hall	Retained placenta	Good	160/100	Manual removal of placenta	L	
Aug. 13th	North Shields	Retained placenta : P.P.H.	Fair	53/28	Blood transfusion—1 pint : Placenta expressed	L	
Aug. 13th	Pelton Fell	Retained placenta	Fair	—	Blood transfusion—2 pints : Manual removal of placenta	L	

EMERGENCY SERVICE (Continued)

Date	Place and Distance Miles	Diagnosis	Condition of Patient	B.P.	Treatment	Result	Remarks
Aug. 14th	Consett	Failed forceps	Good	—	Forceps delivery	L	Baby had depressed fracture of skull but subsequently did well
Aug. 16th	Gateshead	Retained placenta : P.P.H.	Poor	60/?	Blood transfusion—3 pints: Manual removal of placenta	L	
Aug. 18th	Throckley	Retained placenta	Good	—	Placenta expressed	L	
Aug. 23rd	Tynemouth	Antepartum hæmorrhage	Good	—	Normal delivery	L	Blood thought to be fetal in origin: Baby admitted to hospital: did well
Aug. 23rd	Alnwick	P.P.H.	Poor	—	Blood transfusion—3 pints	L	Forceps delivery by G.P.
Aug. 25th	Gateshead	P.P.H.	Fair	90/70	Blood transfusion—2 pints	L	
Aug. 30th	Eyemouth	P.P.H. : Retained portion of placenta	Fair	—	Blood transfusion—1 pint: Manual removal of placental fragments	L	
Sept. 5th	Felling	Retained placenta : P.P.H.	Poor	106/70	Blood transfusion—3 pints: Manual removal of placenta	L	
Sept. 18th	Hardwick Hall	P.P.H.	Fair	90/56	Blood transfusion—2 pints	L	
Sept. 19th	Willington	Failed Forceps : impacted shoulders	—	—	Extraction of 11½ lbs. baby under anaesthetic	D	Patient collapsed and died 8 hours after delivery
Sept. 29th	Newcastle	Retained placenta : P.P.H.	Fair	—	Blood transfusion—2 pints: Manual removal of placenta	L	
Sept. 29th	Chester Moor	Antepartum hæmorrhage	Fair	—	Admitted Princess Mary Maternity Hospital	L	
Sept. 29th	Newcastle	Retained placenta : P.P.H.	Fair	80/60	Blood transfusion—1 pint: Manual removal of placenta	L	
Oct. 3rd	Longbenton	P.P.H.	Poor	—	Blood transfusion—3 pints	L	
Oct. 3rd	Croxdale Hall	P.P.H.	Poor	80/?	Blood transfusion—3 pints	L	
Oct. 7th	Newcastle	Abortion	Poor	—	Blood transfusion—2 pints : D. & C. under general anaesthetic	L	
Oct. 7th	Hardwick Hall	P.P.H.	Fair	—	Blood transfusion—2 pints	L	
Oct. 8th	Newcastle	P.P.H.	Good	160/110	No treatment necessary	L	
Oct. 12th	Croxdale Hall	Retained placenta	Good	—	Manual removal of placenta	L	
Oct. 17th	Newcastle	Secondary P.P.H.	Poor	—	Blood transfusion—2 pints : D & C under general anaesthetic	L	
Oct. 19th	Dunston	Retained placenta : P.P.H.	Poor	72/40	Blood transfusion—2 pints: Manual removal of placenta	L	Forceps delivery by patient's own doctor 2 hours before emergency service called
Oct. 23rd	Blackhall	Postpartum collapse	—	—	—	L	Patient's condition quite satisfactory on arrival of emergency squad: B.P. 150/102
Oct. 25th	Benwell	Cyanosis early in 2nd stage of labour	Fair	—	Forceps delivery under general anaesthetic	L	Aortic incompetence
Oct. 29th	Kenton	Retained placenta : P.P.H.	Poor	48/20	Blood transfusion—3 pints : Placenta expressed	L	
Oct. 31st	Newcastle	Retained placenta	Good	—	Placenta expressed	L	
Nov. 3rd	Hardwick Hall	P.P.H.	Poor	72/50	Blood transfusion—3 pints	L	
Nov. 22nd	Newcastle	Abortion (4 months) : Retained placenta	Poor	74/46	Blood transfusion—4 pints: Manual removal of placenta	L	
Dec. 3rd	Rothbury	Retained placenta	Poor	—	Blood transfusion—4 pints: Manual removal of placenta	L	
Dec. 3rd	Pity Me	Retained placenta : P.P.H.	Fair	—	Blood transfusion : Manual removal of placenta	L	
Dec. 26th	Lobley Hill	Incomplete Abortion	Good	—	D. & C.	L	
Dec. 14th	Cosforth	Prolapsed cord	Good	—	Admitted Princess Mary Maternity Hospital : Caesarean section	L	Live child delivered
Dec. 16th	Wallsend	P.P.H.	Fair	100/60	Blood transfusion—1 pint	L	

ASSOCIATED DISEASES AND CONDITIONS NOT DETAILED ELSEWHERE

TABLE 1

B or N	Reg. No.	Age	Previous Pregnancies Before After 28 Wks 28 Wks	Disease or Condition	Treatment	Result		Remarks
						M	C	
B	15	24	0	Mild hyperthyroidism	Antenatal rest	A	A	
B	137	28	0	Epilepsy	Phenobarbitone	A	A	
N	155	25	0	Pyelitis	Sulphacetamide	A	D	
B	170	41	1	Diabetes Mellitus	Insulin	A	A	
B	173	25	0	Mild Pyelitis	Sulphacetamide	A	A	Table 5
N	174	33	0	Late Toxic Vomiting	Intravenous Glucose Saline	A	A	
B	187	20	0	Pyelitis	Attending special clinic	A	A	
B	204	24	0	Syphilis	Sulphacetamide	A	A	
B	252	28	0	Pyelitis	Attending special clinic	A	A	
N	265	26	0	Pyelitis	Sulphacetamide	A	A	
N	300	27	1	Hyperthyroidism & Auricular Fibrillation	Digitalis Thiouracil	A	A	
N	304	29	0	Cervical Polyp	Removed	A	A	
B	314	26	0	Endometriosis	Diet and Insulin	A	A	
B	338	33	0	Diabetes Mellitus	Transferred to Mental Hospital	A	A	Discharged undelivered Clinical diagnosis 1 yr. before preg. Table 22
B	352	23	0	Puerperal Insanity	Luminal	A	A	
B	355	35	0	Epilepsy		A	S/B	
N	366	30	0	Influenza	Medical	A	A	S/B I.U.D.: Essential hypertension and Pre-eclamptic toxæmia Discharged undelivered
B	369	22	0	Epilepsy	Phenobarbitone	A	A	
B	450	23	0	Epilepsy	Phenobarbitone	A	A	
N	389	25	0	Trichomonas Vaginalis	S.V.C. Pessaries	A	A	Table 13
N	392	25	1	Uterus bicornis unicollis	Hysterosalpingogram	A	A	Discharged undelivered Not pregnant
N	432	28	0	Trichomonas Vaginalis	S.V.C. Pessaries	A	A	Discharged undelivered
B	402	23	0	Mild Thyrotoxicosis	Thiouracil	A	A	
B	417	27	0	Mild Thyrotoxicosis	Thiouracil	A	A	Table 11
B	419	22	0	Trichomonas Vaginalis	S.V.C. Pessaries	A	A	Table 5
N	454	29	0	Trichomonas Vaginalis	S.V.C. Pessaries	A	A	
B	464	37	0	Diabetes Mellitus	Insulin	A	A	Table 5, 26
B	502	25	0	Pulmonary Tuberculosis	Rest	A	A	
N	515	33	0	Pyosalpinx		A	A	Transferred to Gynaecological Department : not pregnant Table 5
B	528	32	0	Pyelitis	Pot. Cit. Sulphacetamide	A	A	Not pregnant : transferred to Gynaecological Department
B	542	36	0	Ovarian Cyst	Examined under anaesthetic	A	A	
N	565	20	0	Infective Hepatitis	Medical	A	A	Discharged undelivered Tables 8, 16, 24, 25, 26
B	566	25	0	Arcuate Uterus	Pot. Cit. Sulphacetamide	A	A	
B	568	26	0	Pyelitis	Pot. Cit. Sulphacetamide : I.V. Glucose	A	A	
B	584	42	0	Pyelitis and Infective Hepatitis	Insulin	A	A	Table 9
N	630	30	0	Diabetes Mellitus	Insulin and Glucose	A	A	
N	634	26	0	Diabetes Mellitus	Folic Acid : Blood Transfusion : Ferri et Ammon. Cit.	A	S/B	Table 5 : good response to treatment : Hb on admission 29% : diagnosis confirmed by sternal puncture
N	686	40	0	Pernicious Anaemia of Pregnancy		A	A	
B	783	22	0	Vaginal Thrush Infection	Local Gentian Violet	A	A	
B	832	35	0	Post encephalitic Parkinsonism	Hyosine Hydrobromide	A	A	Table 3
B	910	30	0	Gastro-enteritis	Sulphaguanidine	A	A	
B	915	19	0	Epilepsy	Phenobarbitone	A	A	
B	938	34	1	Furunculosis of Vulva	Penicillin : Sulphamezathene	A	A	

ASSOCIATED DISEASES AND CONDITIONS NOT DETAILED ELSEWHERE (Continued)

B or N	Reg. No.	Age	Previous Pregnancies		Disease or Condition	Treatment	Results		Remarks
			Before 28 Wks	After 28 Wks			M	C	
B	968	26	0	0	Tuberculosis of Spine	Bone graft	A	A	Table 26, 31 : transferred Orthopaedic Dept.
B	969	27	0	1	Pulmonary Tuberculosis	Artificial Pneumothorax	A	A	Tables 16, 24, 26, 31
B	977	27	0	0	Arcuate Uterus	Under Sanatorium treatment	A	A	Tables 11, 12, 27
B	994	23	0	0	Pulmonary Tuberculosis	Rest	A	A	Table 13
B	1012	40	0	4	Tuberculous sinus in left hip	Uterine Curettage	A	A	Not pregnant
B	1037	51	0	5	Haemorrhage	Thiouracil	A	A	Table 27
B	1074	23	0	0	Thyrototoxicosis	Insulin	A	S/B	Tables 5, 13
B	1079	39	1	8	Diabetes Mellitus	I. V. Glucose	A	A	Table 25
B	1092	44	0	9	Late Toxic Vomiting	Observation	A	A	Table 4
B	1132	35	0	1	Cerebral Embolism	Breathing exercises : penicillin	A	A	Tables 11, 25, 27, 30, 31
B	957	47	0	1	Post-operation lung collapse	Rest	A	A	Table 22-23-24
B	1174	30	0	0	Arcuate Uterus	S.V.C. Pessaries	A	A	
B	1186	30	0	0	Trichomonas Vaginalis	Rest	A	A	Referred to Gynaecological Dept. after delivery. Waiting list for repair operation.
B	1188	25	0	0	Pseudo-hypertrophic muscular dystrophy	Rest	A	A	Discharged undelivered
B	1210	35	0	4	Large Cystocele	Rest	A	A	Discharged undelivered
N	1225	27	0	2	Pyelitis	Pot. Cit. Sulphacetamide	A	A	
N	1291	23	0	3	Acute Appendicitis	Appendectomy	A	A	
N	1308	21	0	1	Prolapsed rectum	Reduced under anaesthesia	A	A	
N	1309	27	0	2	Gastro-enteritis	Sulphguanidine	A	A	Discharged undelivered
B	1359	39	0	0	Asthma	Breathing exercises : Antispasmodics	A	A	
N	1392	21	0	0	Bronchiectosis	Postural drainage : breathing exercises	A	A	Table 5
N	1434	29	0	1	Diabetes Mellitus	Insulin and diet	A	A	Table 25
N	1436	33	0	2	Pulmonary Tuberculosis	Rest : Isolation	A	A	Transferred to Sanatorium after delivery
B	1443	26	1	1	Congenital Purpura	Blood transfusion	A	A	Table 22-23
B	1472	34	0	3	Haematuria	Fluids by mouth	D	S/B	See Maternal Deaths. Table 27
B	1316	24	0	0	Late Toxic Vomiting	Incision and drainage	A	A	
N	1287	21	1	0	Gluteal Abscess	Pot. Cit. Sulphacetamide	A	A	Discharged undelivered
N	1497	31	0	2	Pyelitis	Phenobarbitone	A	A	
B	1505	33	0	2	Epilepsy	Sedation	A	A	Discharged undelivered
N	1547	37	4	4	Pyelitis	Pot. Cit. Sulphacetamide	A	A	Discharged undelivered
N	1571	27	0	1	Anxiety State	Rest : fluids : sedation	A	A	Discharged undelivered
N	1608	40	0	1	Late Toxic Vomiting	Pot. Cit. Ferri et Ammon. Cit.	A	A	Discharged undelivered
N	1651	36	0	1	Pyelitis : Anaemia	Insulin	A	S/B	Hb 48% : Discharged undelivered
N	1657	21	0	0	Diabetes Mellitus	Pot. Cit. Sulphacetamide	A	A	Discharged undelivered
N	1700	28	0	1	Pyelitis	Thiouracil	A	A	Table 24
N	1730	23	0	2	Hyperthyroidism	Pot. Cit. and Sulphacetamide	A	A	Delivered at home
B	1745	37	0	0	Pyelitis	Therapeutic Abortion	A	A	Table 2
B	1764	35	0	5	Disseminated Sclerosis	Insulin	A	A	Table 25
B	1765	39	0	9	Diabetes Mellitus	Local application of Iodine under anaesthetic	A	A	Delivered at home
N	1778	40	0	3	Vaginal Thrush Infection	Phenobarbitone	A	A	
B	1788	23	0	2	Hyperthyroidism	Under observation	A	A	
B	1790	23	0	1	Pernicious Anaemia		A	A	
B	1796	34	0	1	Pernicious Anaemia		A	A	

ASSOCIATED DISEASES AND CONDITIONS NOT DETAILED ELSEWHERE (Continued)

B or N	Reg. No.	Age	Previous Pregnancies		Disease or Condition	Treatment	Result		Remarks
			Before 28 Wks	After 28 Wks			M	C	
N	1806	18	0	0	Pyelitis	Pot. Cit. and Sulphacetamide	A	—	Discharged undelivered
N	1811	21	0	0	Pyelitis	Pot. Cit. and Sulphacetamide	A	—	Premature onset of labour : Baby 13 lbs.
N	1815	25	0	0	Pyelitis	Pot. Cit. and Sulphacetamide	A	—	Discharged undelivered
N	1844	22	0	0	Agranulocytosis	Blood transfusion	D	—	Died one month after delivery (Jan. 1950)
N	1850	30	0	0	Phlebothrombosis of calf vein	Dicoumarin	A	—	Good recovery : Delivered at home
B	1885	18	0	0	Purpura Haemorrhagica	Blood transfusion	A	—	Hb 55% : Uneventful delivery and puerperium
N	1886	26	0	0	Hyperthyroidism	Phenobarbitone	A	—	Very mild case. Delivered at home
N	1894	24	0	0	Pyelitis	Pot. Cit. and Sulphacetamide	A	—	Discharged undelivered
B	1899	20	0	0	Epilepsy	Phenobarbitone	A	—	
B	1909	37	0	3	Hypochromic Anæmia	Transferred Medical Ward	A	—	Anæmia due to multiple secondaries cancer of rectum : Hb 30% :
N	1910	26	0	1	Depressive Psychosis	Transferred Mental Hospital	A	—	5 months pregnant
B	1982	29	0	3	Disseminated Sclerosis	Rest	A	—	Table 7 : Antepartum hæmorrhage
N	1810	27	0	1	Appendicitis	Appendicectomy	A	—	Table 27 : Forceps delivery

Not detailed in this table are 91 cases of hypochromic anæmia where the hæmoglobin level was under 60%. In none of these cases was the anæmia secondary to hæmorrhage. For the most part the anæmia was discovered during the antenatal period and treatment consisted of iron by mouth or intravenously, combined, in the severer cases, with blood transfusion.

The large number of cases of severe hypochromic anæmia is an indication of the poor physical condition of many of the patients delivered in this hospital.

TABLE 2

ABORTION

(Expulsion of product of conception before completion of the 28th week of pregnancy)

B or N	Reg. No.	Age	Previous Pregnancies Before 28 Wks	After 28 Wks	Maturity	If induced: indication and method	If spontaneous: cause (if known) and treatment	Result	Morbidity	Remarks
N	19	31	0	1	24	No	Cause unknown : Morphine gr. $\frac{1}{4}$	A	—	—
N	77	25	0	0	24	No	Cause unknown	A	—	—
N	158	34	0	0	26	No	Accidental hæmorrhage	A	—	Tables 5-7
B	183	35	7	2	24	No	Cause unknown : Morphine Sulphate gr. $\frac{1}{4}$: Blood transfusion	A	—	Table 10
B	272	25	0	0	18	Abdominal hysterotomy	—	A	—	Chronic Nephritis
N	405	24	1	0	22	No	Cause unknown : Morphine Sulphate gr. $\frac{1}{4}$	A	—	—
N	517	42	0	7	26	AR.M.	—	A	—	Chronic Nephritis
B	574	28	0	1	20	—	Cause unknown	A	—	—
N	687	26	1	0	24	—	Cause unknown	A	—	—
N	721	43	0	5	16	Abdominal hysterotomy and sterilization	—	A	—	Hypertension
B	748	28	0	3	24	—	Cause unknown	A	—	—
N	812	42	2	4	12	—	Hypertension	A	—	—
B	1129	22	0	0	Not stated	—	Cause unknown	A	—	—
N	1142	23	0	3	27	—	Cause unknown	A	—	—
B	1337	18	0	0	14	—	Cause unknown	A	—	—
N	1410	29	0	2	26	—	Cause unknown	A	—	Table 4
N	1420	32	0	1	14	—	Cause unknown : D. & C.	A	—	—
N	1440	21	0	0	11	D. & C.	—	A	—	Hyperemesis Gravidarum and jaundice
B	1533	25	0	1	14	—	Cause unknown : D. & C.	A	—	—
N	1575	41	2	10	10	—	Cause unknown : D. & C.	A	—	—
N	1625	25	0	0	12	—	Cause unknown : D. & C.	A	—	—
N	1435	29	3	2	20	—	Cause unknown : D. & C. : Blood transfusion	A	—	—
N	1682	29	0	0	20	—	Fibroids	A	—	Disseminated Sclerosis
B	1764	35	0	0	16	D. & C.	—	A	—	—
N	1835	36	0	0	12	—	Cause unknown : D. & C.	A	—	—
N	1811	21	0	0	20	—	Acute Pyelitis	A	—	Table 1

There were 26 cases of abortion. Of these 8 were Booked cases and 18 Non-booked cases.

There were no Maternal Deaths.

TABLE 3

HYPEREMESIS ADMITTED FOR TREATMENT

B or N	Reg. No.	Age	Previous Pregnancies Before After 28 Wks 28 Wks	Maturity on admission	Treatment	M	Result C	Remarks
N	113	25	0	9Sedation : Rectal glucose
N	138	25	0	17Sedation : Fluid diet	A
N	289	37	0	12Sedation : Fluid diet	A	A
N	444	29	0	12Sedation : Fluid diet	A
N	579	30	0	12Sedation : Fluid diet	A	S/B:ATwin Pregnancy
B	864	23	0	12Sedation : Fluid diet	A
N	1014	29	0	12Intravenous fluids : Sedation	A
N	1103	29	0	7Sedation : Fluid diet	A
N	1121	34	0	11Intravenous fluids : Sedation
N	1349	41	0	10Sedation : Fluid diet	A
N	1353	26	0	16Sedation : Fluid diet	A
N	1440	21	0	7Sedation : Therapeutic abortion	AOnset of jaundice in spite of treatment
N	1448	21	0	16Intravenous fluids : Sedation	A
N	1449	40	1	20Sedation	A
N	1457	35	0	14Intravenous fluids : Sedation	A	D:D:DTriplets
N	1161	31	0	10Intravenous fluids : Sedation	A
N	1231	34	0	13Intravenous fluids : Sedation	A
N	1674	27	0	8Sedation	A
N	1734	20	0	11Sedation : Fluid diet	A
N	1757	38	0	12Sedation : Fluid diet	A
N	1938	30	0	14Sedation : Fluid diet	A

21 cases of Hyperemesis were admitted for treatment. Of these 1 was a Booked case and 20 Non-booked cases.

There were no Maternal Deaths.

TABLE 4

CARDIAC DISEASE

B or N	Reg. No.	Age	Previous Pregnancies Before After 28 Wks 28 Wks	Maturity	Lesion	Degree of failure of compensation (classes 1, 2, 3 or 4 N.Y. Heart Assoc. 1939)		Method of delivery	Result M C	If Steri- lized	Remarks	
						On admission	At delivery					
B	33	20	0	39	Mitral Stenosis	2	2	Normal	A	A	No	
B	122	23	0	40	Mitral Stenosis	2	2	Normal	A	A	No	
B	132	22	0	40	Mitral Stenosis	1	1	Normal	A	A	No	
B	161	42	0	38	Mitral Stenosis	1	1	Normal	A	A	No	
B	196	38	1	39	Mitral Stenosis	1	1	Normal	A	A	No	Table 24
B	298	33	0	38	Mitral Stenosis	3	2	Normal	A	A	No	
B	319	18	0	42	Mitral Stenosis	2	2	Normal	A	A	No	
B	325	25	0	40	Mitral Stenosis	1	1	Normal	A	A	No	
B	384	29	0	41	Mitral Stenosis	1	1	Normal	A	A	No	
N	395	24	0	28	Mitral Stenosis	3	Unknown	Not known	Not known	Not known	No	Left Hospital against advice
B	472	43	0	39	Mitral Stenosis	2	2	Normal	A	A	No	
B	504	34	0	39	Mitral Stenosis	2	2	Normal	A	A	No	
B	529	22	0	38	Mitral Stenosis	1	1	Normal	A	A	No	
N	613	39	0	39	Paroxysmal tachycardia	2	?	Not known	Not known	Not known	No	Pt. left hospital against advice
B	621	21	0	39	Mitral Stenosis	1	1	Normal	A	A	No	
B	678	23	0	37	Mitral Stenosis : Aortic incompetence	2	2	Normal	A	A	No	
B	724	18	0	39	Mitral Stenosis	2	3	Forceps delivery	A	A	No	Table 27
B	741	24	0	38	Mitral Stenosis	3	2	Normal	A	A	No	
B	804	24	0	37	Mitral Stenosis	3	2	Forceps	A	A	No	Table 27
B	807	21	0	38	Mitral Stenosis	2	2	Normal	A	A	No	Table 5, 25
B	860	22	0	16	Mitral Stenosis	1	1	Normal	A	A	No	
N	903	23	0	40	Mitral Stenosis	2	2	Normal	A	A	No	
B	907	22	0	39	Mitral Stenosis	2	2	Normal	A	A	No	
B	917	25	0	39	Mitral Stenosis	2	2	Normal	A	A/A	No	Twin Pregnancy: Tables 17, 34
B	1021	22	0	41	Mitral Stenosis	2	2	Forceps delivery	A	A	No	Table 27
B	1093	25	0	40	Mitral Stenosis	1	1	Normal	A	A	No	Table 24
B	1132	35	0	37	Mitral Stenosis	1	1	Normal	A	A	No	Table 1
N	1168	29	0	39	Mitral Stenosis	3	2	Breech extraction	A	A	No	Tables 9, 14, 16, 18
B	1213	27	0	40	Mitral Stenosis	2	2	Normal	A	A	No	Table 35
B	1301	21	0	40	Mitral Stenosis	1	1	Normal delivery	A	A	No	

CARDIAC DISEASE (Continued).

B or N	Reg. No.	Age	Previous Pregnancies Before 28 Wks	After 28 Wks	Maturity	Lesion	Degree of failure of compensation (classes 1, 2, 3 or 4 N.Y. Heart Assoc. 1939)		At delivery	Maturity on admission	Result		If Steri- lized	Remarks
							On admission	At delivery			M	C		
B	1358	27	0	0	41	Mitral Stenosis	1	1	Normal	---	A	A	No	Table 12
N	1410	29	0	2	26	Mitral Stenosis	2	2	Complete abortion	---	A	A	No	Table 2
N	1442	28	0	1	39	Mitral Stenosis	3	3	Normal	---	A	A	No	Table 9
B	1466	34	0	1	39	Mitral Stenosis	2	2	Normal	---	A	A	No	---
B	1480	30	1	0	43	Mitral Stenosis	2	2	Forceps	---	D	A	No	See Maternal Deaths
B	1492	23	0	0	42	Mitral Stenosis	2	2	Forceps	---	A	A	No	Tables 27, 30
N	1529	22	0	4	40	Mitral Stenosis	1	1	Normal	---	A	A	No	---
B	1574	22	0	1	40	Mitral Stenosis	1	1	Normal	---	A	A	No	---
B	1630	30	0	1	40	Mitral Stenosis	2	2	Normal	---	A	A	No	---
B	1813	29	0	2	39	Mitral Stenosis	1	1	Normal	---	A	A	No	---
B	1843	26	0	2	40	Mitral Stenosis	2	2	Normal	---	A	A	No	---
B	1859	24	1	0	42	Mitral Stenosis	1	1	For forceps	---	A	A	No	---
B	1943	24	0	1	33	Mitral Stenosis	1	1	Normal	---	A	A	No	---
N	1594	32	0	1	38	Mitral Stenosis	1	1	Normal	---	A	A	No	---

There were 44 cases of Cardiac Disease. Of these 36 were Booked cases and 8 Non-booked cases.

There was one Maternal Death.

There were no Foetal Deaths.

TABLE 5

PRE-ECLAMPSIA, ESSENTIAL HYPERTENSION AND CHRONIC NEPHRITIS

B or N	Reg. No.	Age	Previous Pregnancies Before 28 Wks	Maturity On At adm. del.	Albuminuria Pts. Esbach On disch.	Oedema	Highest B.P. or dis-charge	No. days in hosp. before labour induced	If labour state method	Method of delivery	Result M C	Wt. of Child lbs. ozs.	Remarks
N	1	34	1	40	Nil	Moderate	165/120	10	—	Normal	A	9	Prolapsed cord : Tabl 21
N	2	39	0	40	Nil	Moderate	140/90	10	—	Normal	A	12	Tables 11, 27
B	16	28	0	39	6pts	Severe	150/90	24	A.R.M.	Normal	A	6 1/2	Tables 25, 30, 31
N	17	25	1	32	Nil	None	180/120	13	—	Normal	A	4	Delivered at home
N	22	42	0	37	3pt	None	160/100	18	—	Normal	A	8 1/2	Delivered at home
N	34	32	0	18	Nil	Severe	160/100	10	—	Unknown	A	Unknown	Delivered at home
N	39	38	0	40	Nil	Severe	150/85	8	—	Normal	A	9	Tables 11, 27
N	43	29	0	41	Solid	Severe	190/110	9	—	Forceps	A	12	Discharged undelivered
N	49	29	0	26	None	Slight	140/90	5	—	Normal	A	6	Table 25
N	54	31	0	35	2 1/2 pts	None	170/100	25	A.R.M.	Normal	A	7	Tables 14, 25
N	59	34	0	33	3 1/2 pts	Moderate	210/140	18	A.R.M.	Breech	A	4	Table 14
N	62	20	0	40	5pts	Severe	150/100	10	—	Normal	A	7	Table 17
N	65	27	0	32	6pts	Severe	170/110	17	—	Breech	A	3	Table 25
N	66	31	0	34	1pt	Severe	155/115	18	—	Twin	A	3	Table 17
N	74	19	0	38	3pts	Slight	180/105	26	A.R.M.	Normal	A	4	Table 25
N	75	28	0	38	Trace	Slight	155/105	4	—	Normal	A	5	Table 11
B	112	23	1	35	Trace	Slight	200/150	26	—	Normal	A	7	Table 11
B	117	31	0	24	4pts	Moderate	180/110	25	Medi- ^{cal}	Breech	A	7	Table 11
B	118	37	0	36	Trace	Slight	140/90	15	—	Breech	A	1	Table 11
N	136	43	0	40	Solid	Moderate	200/110	—	—	Forceps	D	5	Patient died four hours after delivery: Tables 11, 12, 22, 23, 27, A
B	152	32	0	40	Nil	Slight	155/90	17	—	Normal	A	4	Tables 25, 31
N	154	34	0	38	6pts	Severe	180/115	15	A.R.M.	Normal	A	7	Table 1
N	165	21	0	28	1pt	None	160/110	14	A.R.M.	Normal	A	9	Tables 25, 26, 31
N	174	23	0	32	3pts	None	160/115	30	—	Normal	A	5	Table 1
N	180	33	0	36	7pts	Severe	170/110	28	A.R.M.	L.S.C.S.	A	9	Table 25
N	185	34	0	38	4pt	Moderate	160/90	18	—	Forceps	A	8	I.U.D.: Tables 5, 27
N	192	29	0	36	6 1/2 pts	Moderate	170/110	31	A.R.M.	Forceps	A	7	Tables 11, 12, 25, 27
N	199	27	0	24	2 1/2 pts	Moderate	195/115	33	A.R.M.	Normal	A	2	Table 25
B	207	22	0	29	3 1/2 pts	Slight	160/110	40	A.R.M.	Normal	A	12	Twin pregnancy: Tables 17, 25
N	226	26	0	32	3 1/2 pts	None	140/90	21	A.R.M.	Normal	A	5	Table 25
N	219	25	0	42	10 1/2 pts	Slight	200/130	16	A.R.M.	Normal	A	4	Table 25, 3
B	249	28	0	34	Nil	None	140/80	2	—	Normal	A	12	Delivered elsewhere
N	250	34	1	34	Trace	None	150/100	16	—	Normal	A	7	Table 25
N	264	29	0	37	3 1/2 pts	None	200/120	15	Medi- ^{cal}	Normal	A	4	Table 25
N	265	26	0	34	4 1/2 pts	None	170/130	12	—	Normal	A	7	Tables 1, 7
N	268	22	0	40	Trace	None	210/110	10	—	Forceps	A	4	Tables 12, 27
B	272	25	0	18	4 1/2 pts	Slight	180/115	19	Hyst- erotomy	Hysterotomy	A	15	Chronic Nephritis: Table 2
N	277	23	0	42	Trace	Moderate	190/100	11	—	Breech	A	8	Table 14
N	280	28	0	32	3pts	Moderate	155/110	46	A.R.M.	Normal	A	3	Table 14

PRE-ECLAMPSIA, ESSENTIAL HYPERTENSION AND CHRONIC NEPHRITIS (Continued).

B or N	Reg. No.	Age	Previous Pregnancies		Albuminuria Pts. Esbach On disch.	Oedema	Highest B.P. fore labour or dis-charge	No. days in hosp. be-fore labour induced	If labour state method	Method of delivery	Result M C	Wt. of Child lbs. ozs.	Remarks				
			Before 28 Wks	After 28 Wks													
B	291	34	0	1	36	40	1 1/2 pts	Nil	Slight	155/90	28	Normal	A	A	8	6	Tables 7, 11
B	330	37	0	0	36	40	Trace	Nil	Slight	150/105	23	Normal	A	A	6	13	Not delivered in hospital
N	331	36	0	4	28	38	1/2 pt	Trace	None	140/100	11	Not known	A	A	5	14	Twin pregnancy: Tables 3, 9, 17, 21, 27
N	335	25	0	1	36	38	Trace	Nil	Slight	130/95	19	Normal	A	A	6	0	
B	340	25	0	0	28	40	Nil	Nil	None	180/100	23	Normal	A	A	9	9	
B	342	31	0	2	36	38	3 pts	Nil	Slight	155/90	20	Medi-cal	A	A	6	0	
N	343	27	0	0	38	39	4 pts	Nil	Moderate	200/120	14	A.R.M.	A	A	5	5	Table 25
N	349	20	0	0	38	41	Trace	Trace	Severe	155/110	28	A.R.M.	A	A	7	12	Table 25
N	355	35	0	2	30	36	1/2 pt	Nil	Moderate	190/130	51	Normal	A	S/B	3	8	
N	370	42	0	2	37	37	Trace	Nil	None	190/110	33	Normal	A	A	6	8	Tables 8, 26, 31
N	380	25	0	0	37	39	Trace	Nil	Slight	170/90	6	A.R.M.	A	S/B	5	9	Accidental hæmorrhage: Tables 7, 25
N	401	24	0	0	38	39	8 pts	Nil	Moderate	160/100	11	Medi-cal	A	A	6	5	
N	403	41	0	3	39	39	1/2 pt	Nil	Moderate	160/100	10	Medi-cal	A	A	7	3	
N	407	26	1	1	39	40	4 pts	Trace	None	150/100	11	Medi-cal	A	A	6	15	
N	409	33	0	1	35	?	Trace	None	Slight	170/120	14	Medi-cal	A	A	—	—	B.P. 120/80 on discharge: Delivered at home
N	436	40	1	4	36	40	Trace	Nil	None	180/120	31	A.R.M.	A	A	7	2	Table 25
B	442	29	0	1	39	40	1/2 pt	Nil	Moderate	180/100	13	A.R.M.	A	A	7	7	Table 25
B	449	39	0	1	38	40	4 pts	Nil	Moderate	180/120	24	A.R.M.	A	A	5	14	Tables 25, 27
N	452	20	0	0	36	36	1/2 pt	Nil	Severe	160/110	22	Medi-cal	A	A	5	10	Twins: Tables 12, 17, 27
N	458	29	0	0	40	40	Trace	Nil	None	200/130	10	Normal	A	A	4	4	
N	464	37	0	0	32	34	1 1/2 pts	Trace	Slight	210/110	31	Medi-cal	A	A	6	8	Table 10
N	469	40	0	3	42	43	1/2 pt	Nil	Slight	170/110	15	Medi-cal	A	S/B	6	2 1/2	Table 10
N	493	38	0	2	38	39	4 pts	Trace	Slight	200/120	26	Medi-cal	A	A	5	12	
N	508	37	3	1	34	37	6 pts	Trace	Slight	190/130	40	Normal	A	A	3	3	Table 7
N	517	42	0	7	25	26	3 pts	Trace	None	290/220	21	A.R.M.	A	A	—	—	Table 25: Chronic Nephritis
N	519	42	0	8	34	35	2 pts	Trace	Slight	200/130	19	A.R.M.	A	S/B	5	2	Table 25
N	520	28	0	0	39	40	2 pts	Nil	Moderate	175/120	20	Normal	A	A	11	10	Tables 12, 22, 27, 30
N	524	40	0	1	37	38	Trace	Nil	None	180/120	24	Normal	A	A	6	1	Tables 14, 26
N	525	25	0	0	36	38	12 pts	Trace	Severe	180/120	23	L.S.C.S.	A	A	3	14 1/2	Table 25
B	528	32	0	1	36	40	3 pts	Trace	Slight	170/120	27	A.R.M.	A	A	5	13 1/2	Table 1
N	552	36	0	2	36	38	1 1/2 pts	Trace	Slight	190/140	30	Normal	A	A	4	15	Table 34
N	553	20	0	3	35	37	6 pts	Trace	Slight	190/140	34	Normal	A	A	4	4	Tables 11, 25, 27
N	577	38	0	5	35	35	1 1/2 pts	Nil	Slight	210/140	11	Normal	A	A	5	3	Table 5
N	582	20	0	1	35	36	1 1/2 pts	Nil	Severe	185/140	16	A.R.M.	A	A	5	10	Table 25
N	587	29	0	0	43	43	Trace	Nil	Moderate	180/100	13	Normal	A	A	7	4 1/2	Tables 11, 23, 27

PRE-ECLAMPSIA, ESSENTIAL HYPERTENSION AND CHRONIC NEPHRITIS (Continued).

B or N	Reg. No.	Age	Previous Pregnancies Before After 28 Wks 28 Wks adm. del.	Matu- rity On At	Albuminuria Pts. Esbach On disch.	Oedema	Highest B.P. fore labour or dis- charge	No. days in hosp. be- fore labour induced state method	If labour induced state method	Method of delivery	Result M C	Wt. of Child lbs. ozs.	Remarks
N	588	43	0	34 36 3pt	Trace	None	160/100	17	—	Normal	A	6 15	Table 14 : I.U.D. Macerated Table 9
B	608	24	0	39 39 3pt	Nil	Moderate	170/100	9	—	Normal	A	8 14	
B	609	28	0	40 40 3pt	Nil	Severe	200/140	7	—	Normal	A	6 6	
N	612	38	2	42 42 3pt	Nil	Moderate	180/130	7	—	Normal	A	10 9	
N	622	27	0	39 40 Nil	Nil	None	150/100	14	—	Normal	A	9 1	
N	656	18	0	38 38 1 3pts	Nil	Slight	180/130	11	—	Normal	A	8 8	
B	658	21	0	36 36 Nil	Nil	Severe	180/110	8	—	Normal	A	7 13	
N	660	24	0	32 34 12pts	Nil	Severe	215/140	48	A.R.M.	Normal	A	4 7	
N	679	22	0	40 41 1pt	Nil	Slight	180/120	13	—	Normal	A	6 15	
N	680	24	0	43 44 5 3pts	Nil	Moderate	190/135	22	A.R.M.	Forceps	A	10 5	
N	686	40	0	38 39 5pts	Trace	Severe	160/110	31	—	Normal	A	5 12	Table 1 : Pernicious anæmia of pregnancy. Tables 11, 14
N	689	22	0	40 40 3pt	Trace	Moderate	150/120	11	—	Breech	A	7 10	
N	693	29	0	36 38 1 3pts	Trace	Slight	155/110	38	A.R.M.	Normal	A	3 10	
N	719	33	0	38 39 Trace	Unknown	Slight	170/110	18	—	Normal	A	8 14	Table 25
N	721	43	0	16 16 Trace	Nil	Slight	170/110	18	Hyst- erotomy	Hysterotomy::	—	—	Table 2 : Hysterotomy and sterilization Subacute nephritis
N	723	25	0	28 30 6pts	Nil	Moderate	140/100	68	A.R.M.	Normal	A	3 8	
B	750	44	0	37 40 Trace	Nil	Moderate	160/100	15	—	Normal	A	3 3	
N	752	36	0	39 40 2pts	Nil	Severe	175/110	21	—	Normal	A	7 2 1/2	
B	760	26	0	40 40 1 3pts	Trace	Severe	165/120	15	—	Normal	A	7 8	
N	773	32	0	38 38 1 3pts	1/2 pt	Severe	190/130	13	—	Normal	A	8 5	Tables 9, 17, 21, 23
N	796	24	0	37 39 1pt	Trace	Moderate	168/110	23	A.R.M.	Normal	A	9 9	Table 25 Discharged undelivered Left hospital against advice Table 4
N	798	33	0	38 38 Nil	Trace	Slight	140/80	5	—	Normal	A	6 8	Spontaneous abortion : Table 2
N	802	44	0	28 Nil	Nil	None	180/110	3	—	—	—	—	Patient delivered at home Table 1
N	807	21	0	39 43 3pt	Nil	Slight	160/120	33	A.R.M.	Normal	A	5 13	
N	812	42	2	12 14 Nil	Nil	None	205/120	22	—	Abortion	—	—	
N	816	42	0	37 38 3pt	Nil	Slight	180/100	19	—	Normal	A	8 7	
N	822	40	0	37 38 Nil	Nil	Slight	155/100	8	—	—	—	—	
N	823	29	0	38 39 2pts	1/2 pt	Severe	160/110	14	A.R.M.	Normal	A	7 3	
B	832	35	0	36 40 3pt	Nil	Slight	160/100	7	—	Normal	A	8 7	
N	835	29	0	40 40 Nil	Nil	Slight	200/120	8	—	Normal	A	7 14	
B	844	30	0	36 41 3pt	Trace	None	150/90	17	—	Normal	A	7 4	
B	848	21	0	40 41 Trace	Nil	None	140/100	8	—	Normal	A	7 10	
N	853	22	0	33 34 1 3pts	Nil	Moderate	190/110	9	—	—	A	Unknown	Patient delivered prior to admission
N	859	22	0	38 Nil	Nil	Severe	210/130	20	—	Normal	A	4 11	B.P. quickly fell to normal : delivered at home Tables 7, 11
N	862	18	0	38 Nil	Nil	Severe	140/100	6	—	—	—	—	
N	863	29	0	39 40 Trace	Nil	Severe	160/100	17	—	Normal	A	5 15	
N	875	24	0	37 38 5pts	Nil	Slight	170/120	20	—	Normal	A	4 6	
N	881	33	0	39 40 3pt	Nil	Slight	150/100	11	A.R.M.	Normal	A	8 8	
N	884	35	0	38 39 3pt	Nil	Moderate	120/80	11	A.R.M.	Normal	A	2 2	Table 25
N	895	21	0	37 38 Nil	Nil	Severe	140/90	11	—	Normal	A	7 0	
N	904	37	0	12 40 Trace	Nil	None	170/120	5	—	Normal	A	6 14	

PRE-ECLAMPSIA, ESSENTIAL HYPERTENSION AND CHRONIC NEPHRITIS (Continued).

B or N	Reg. No.	Age	Previous Pregnancies Before 28 Wks	After 28 Wks	Maturity On adm. del.	Albuminuria Pts. Esbach On disch.	Oedema	Highest B.P. fore labour or discharge	No. days in hosp. before labour induced	If state method	Method of delivery	Result M C	Wt. of Child lbs. ozs.	Remarks
B	908	38	0	4	38-39	Trace	Slight	120/80	11	—	Normal	A	7 12	Tables 9, 12, 14, 17, 23, 27
N	909	31	0	0	38-39	Trace	Slight	140/90	12	—	Forceps Breech	A	5 4	Table 1
B	910	30	0	1	37-39	6pts	Slight	180/110	21	—	Normal	A	5 0	Table 31
N	944	25	0	0	40-41	Trace	Moderate	50/100	21	—	Normal	A	7 12	Tables 14, 25
N	953	21	0	0	28-32	4pts	Slight	150/100	32	A.R.M.	Breech	A	2 6½	Tables 7, 14, 25
N	973	25	0	1	40-40	Trace	Moderate	160/120	11	A.R.M.	Breech	A	6 2	
B	986	29	0	0	40-40	Nil	Severe	140/110	12	—	Normal	A	6 10	
N	996	35	0	2	37-37	Trace	Moderate	155/110	6	—	Normal	A	8 10	Twin pregnancy : Tables 11, 17, 22
B	1011	24	0	0	36-40	Nil	None	170/100	9	Medi-cal	Normal	A	7 0	
N	1026	22	0	0	44-44	Trace	Moderate	146/106	12	Medi-cal	Normal	A	7 5	
B	1054	24	0	0	36-36	3pt	None	220/130	24	—	L.S.C.S.	A	4 6	
N	1055	23	0	2	38-40	Nil	Moderate	140/90	15	—	Normal	A	8 8	
N	1057	40	0	4	40-40	Trace	Slight	130/100	10	Medi-cal	Normal	A	7 0	
B	1064	41	0	0	36-40	Nil	Moderate	140/90	8	—	Forceps	A	8 12	
B	1066	19	0	0	39-40	Nil	Moderate	140/110	20	A.R.M.	Normal	A	7 0	Table 25
N	1079	39	1	8	34-36	Trace	Slight	120/80	10	A.R.M.	Breech	A	8 14	Diabetes : Tables 1, 13
N	1088	39	0	8	33-39	Nil	None	140/100	6	A.R.M.	Normal	A	6 12	
N	1090	22	0	0	39-40	Trace	Moderate	170/110	9	A.R.M.	Normal	A	5 2	Table 25 s
N	1091	22	0	0	32-34	2pts	Moderate	150/100	20	A.R.M.	Normal	A	3 1½	
B	1099	24	0	0	35-35	Trace	Moderate	156/98	8	—	Normal	A	7 8	Table 7 : Antepartum hæmorrhage
N	1119	45	1	3	33-33	Trace	None	145/90	9	—	Normal	A	3 0	I.U.D.
N	1096	35	0	0	33-33	3pt	None	180/100	12	—	—	A	S/B	B.P. 140/80: noalbuminuria on discharge: delivered at home
N	1162	24	0	0	39-40	5pts	Moderate	140/90	14	A.R.M.	Normal	A	7 8	Table 25
N	1175	24	0	0	42-42	Trace	Slight	160/100	14	—	Breech	A	6 8	Tables 11, 14
B	1177	41	0	0	37-38	3pt	Slight	140/90	17	—	Normal	A	7 6	
N	1180	27	1	4	11-11	Nil	None	150/100	4	—	—	A	—	
B	1181	27	0	0	38-40	Trace	None	150/100	10	—	Normal	A	4 13	Table 30
N	1218	25	0	0	29-32	2pts	Slight	170/120	24	—	Normal	A	1 14	Table 25
N	1234	38	2	3	35-37	7pts	Moderate	180/100	20	A.R.M.	Normal	A	5 13	Table 25
B	1284	27	0	0	41-41	Nil	None	150/90	12	A.R.M.	Normal	A	5 11	B.P. 120/80 on discharge: delivered at home
N	1285	37	0	3	34-34	Nil	None	160/100	9	—	—	A	—	Table 22
N	1285	28	0	1	37-38	Nil	Moderate	120/90	13	—	Normal	A	8 0	
N	1286	23	0	0	37-40	1pt	Moderate	130/80	19	—	Normal	A	7 0	
N	1289	28	0	1	44-44	Nil	Slight	155/100	9	—	Normal	A	8 0	Table 22
N	1290	24	0	0	26-26	1pt	Slight	180/110	16	—	Normal	A	—	Left hospital against advice
B	1293	24	0	0	36-39	Nil	Severe	140/100	13	—	Normal	A	5 15	
N	1300	30	0	3	36-36	12pts	Moderate	170/110	12	—	Normal	A	—	Patient left hospital against advice

PRE-ECLAMPSIA, ESSENTIAL HYPERTENSION AND CHRONIC NEPHRITIS (Continued).

B or N	Reg. No.	Age	Previous Pregnancies Before 28 Wks	After 28 Wks	Maternity At adm. del.	Albuminuria Pts. Esbach On disch.	Max. disch.	Oedema	Highest B.P. before labour	No. days in hosp. before labour or discharge	If labour induced state method	Method of delivery	Result M C	Wt. of Child lbs. ozs.	Remarks
N	1310	18	0	0	42 42	1 1/2 pts	Nil	Slight	150/100	12	Normal	Normal	A	6 10	Table 25
N	1314	35	0	2	39 40	Trace	Nil	None	180/120	13	Normal	Normal	A	7 13 1/2	
B	1315	39	0	2	38 40	Nil	Nil	Severe	120/80	15	Normal	Normal	A	8 8 1/2	
N	1318	34	0	11	40 40	Trace	Nil	Moderate	135/90	6	Normal	Normal	A	6 7	
N	1322	30	0	0	35 36	3 pts	Nil	Severe	180/120	16	Forceps	Forceps	A	5 13	
B	1359	39	0	0	38 40	Nil	Nil	Slight	150/90	22	Normal	Normal	A	6 9	
B	1367	36	1	0	39 40	Nil	Nil	None	170/100	16	Normal	Normal	A	7 3	Table 27
N	1372	39	0	0	36 42	Nil	Nil	Severe	150/80	4	Forceps	Forceps	A	7 1	Twin pregnancy
B	1378	36	0	0	34 42	Trace	Nil	Severe	160/90	14	Forceps	Breech Forceps	A	6 3	
B	1380	26	0	0	37 39	Nil	Nil	None	170/105	22	Normal	Normal	A	6 6	
N	1400	46	1	6	36 41	Nil	Nil	Slight	130/80	7	Normal	Breech	A	6 1	Table 13
B	1409	24	0	1	30 33	Trace	Nil	Severe	150/105	31	Normal	L.S.C.S.	A	7 3	Hydrops Foetalis
N	1427	22	0	0	39 39	Trace	Nil	Severe	170/110	12	Normal	Normal	A	6 8	Table 24
N	1439	42	0	1	28	Nil	Nil	Severe	200/120	22	Normal	Normal	A	—	B.P. 130/90 on discharge delivered at home
N	1441	33	0	0	39 42	Nil	Nil	Moderate	160/110	35	Medi-cal	L.S.C.S.	A	5 14	Contracted pelvis: Table 26
B	1445	33	0	0	39 40	1 1/2 pts	Nil	Severe	180/110	15	A.R.M.	Normal	A	8 4	Table 25
B	1447	21	0	0	39	Nil	Nil	Slight	160/120	8	Normal	Normal	A	—	B.P. 120/80 on discharge delivered at home
N	1456	34	0	6	37 37	Trace	Nil	Slight	150/100	13	Normal	Normal	A	4 4	
B	1638	34	0	2	37 40	Nil	Nil	None	180/100	18	Normal	Normal	A	7 4	
N	1650	46	0	6	30	Nil	Nil	None	200/110	11	Normal	Normal	A	—	B.P. 150/80 on discharge delivered at home
B	1573	24	0	0	37 40	Trace	Nil	Slight	160/90	34	Normal	Normal	A	5 12	Tables 7, 14, 17, 31
N	1640	25	0	2	36 38	1 pt	Nil	Moderate	140/90	21	Normal	Normal	A	6 10	
N	1670	43	0	7	40 40	5 pts	1/4 pt	Slight	170/100	14	Medi-cal	Normal	A	11 7 1/2	
N	1678	37	0	0	33 40	Trace	Nil	Severe	190/120	22	Normal	L.S.C.S.	A	6 2	Breech presentation: Table 26
N	1686	22	0	0	40 40	1/2 pt	Nil	Moderate	130/100	16	Medi-cal	Forceps	A	7 2	Tables 27, 30
N	1687	22	0	0	43 43	Trace	Nil	Moderate	160/100	15	Normal	L.S.C.S.	A	8 12 1/2	Tables 11, 26
B	1703	31	0	0	36 40	Trace	Nil	Slight	165/110	22	Normal	Forceps	A	5 8	Table 27
B	1707	19	0	0	39 40	2 pts	Nil	Moderate	150/95	14	Normal	Normal	A	7 2	
N	1708	24	0	0	39 41	Trace	Nil	Severe	140/90	19	Normal	Forceps	A	6 0	Tables 24, 27

PRE-ECLAMPSIA, ESSENTIAL HYPERTENSION AND CHRONIC NEPHRITIS (Continued).

B or N	Reg. No.	Age	Previous Pregnancies Before 28 Wks	At 28 Wks	Maturity On adm. del.	Alb. On disch.	Oedema	Highest B.P. before dis-charge	No. days in hosp. or dis-charge	If labour induced state method	Method of delivery	Result M C	Wt. of Child lbs. ozs.	Remarks				
N	1709	40	0	0	41	43	Trace	Nil	Moderate	160/110	30	—	Forceps	A	D	6	4	Table 27; Tracheo-oesophageal fistula: died after operation
B	1713	18	0	0	34	40	Trace	Nil	None	130/80	17	—	Normal	A	A	9	2	Tables 17, 22
N	1725	40	0	0	36	36	Trace	Nil	Severe	180/120	15	—	Normal	A	A	6	4	—
B	1746	18	0	0	34	—	Trace	Nil	Moderate	150/100	21	—	—	—	—	—	—	B.P. 120/80 on discharge: delivered at home
B	1758	24	0	0	40	41	Nil	Nil	Moderate	165/100	21	—	Normal	A	A	8	13½	Tables 17, 22
N	1772	21	0	0	38	39	7pts	Nil	Slight	170/110	37	—	Normal	A	A	4	15	—
N	1469	40	0	5	36	36	Trace	Nil	Severe	160/95	19	—	Normal	A	A	4	10	Twin pregnancy
N	1482	20	0	0	40	40	Trace	Nil	None	155/115	10	Medi-cal	Normal	A	A	8	13	—
N	1501	26	0	0	37	37	Nil	Nil	Severe	140/95	20	—	Breech Forceps	A	A	5	8	Tables 1, 12, 14, 17, 27
N	1511	20	0	0	39	40	8pts	½ pt	Moderate	200/120	16	A.R.M.	Normal	A	A	5	11	Table 25
N	1520	21	0	0	29	31	2pts	Nil	Slight	150/100	20	—	Normal	A	A	2	4	Chronic nephritis: Table 25
B	1527	21	0	0	41	43	Trace	Nil	Slight	150/100	20	—	Forceps	A	S/B	8	11	Table 27
N	1539	36	0	3	34	36	2pts	Trace	Slight	205/130	19	—	Normal	A	A	3	0	I.U.D.:
B	1542	27	0	0	33	37	2½pts	Nil	Moderate	160/110	42	—	Normal	A	A	3	13	—
N	1543	41	0	0	34	34	Trace	Nil	Slight	?	3	—	Breech	A	S/B	3	0	Table 14
B	1550	23	0	0	40	40	Nil	Nil	None	180/100	8	—	Normal	A	A	8	4	—
N	1564	23	0	0	37	38	3pts	Nil	Severe	160/100	14	—	Normal	A	A	6	10	—
N	1565	39	0	7	39	40	½pt	Nil	Moderate	160/100	9	—	Normal	A	A	8	5	—
B	1572	26	0	0	38	39	4pts	Trace	Slight	170/100	11	—	Normal	A	A	6	5	—
N	1579	33	0	2	35	35	Nil	Nil	Severe	130/80	11	—	Normal	A	A	8	6	—
N	1593	34	0	5	33	—	2pts	Nil	Slight	140/90	19	—	—	—	—	—	—	B.P. 120/80: no alb. on discharge: delivered at home
N	1602	20	0	0	35	35	Solid	Nil	Slight	150/100	13	—	Breech Normal	A	A	4	6	Tables 1, 14, 7
N	1607	22	0	0	35	36	2pts	Nil	None	190/120	17	—	Forceps	A	A	6	13	Tables 27, 31
N	1785	40	0	0	37	40	Nil	Nil	Moderate	140/100	7	—	Forceps	A	A	7	7	Tables 12, 27, 30
N	1791	38	0	4	38	39	2pts	Nil	Moderate	190/120	15	—	Normal	A	A	8	9	—
B	1797	28	0	1	37	40	Trace	Nil	Slight	150/90	25	—	Breech Normal	A	A	7	4	Twin: Tables 14, 17
N	1867	23	0	0	39	40	Nil	Nil	Slight	150/100	13	—	Breech	A	A	5	10½	Table 14
N	1868	19	0	0	40	40	Nil	Nil	None	160/100	8	—	Normal	A	A	6	0	—
N	1879	23	0	0	38	38	Trace	Nil	None	140/100	6	—	Normal	A	A	6	6	—

PRE-ECLAMPSIA, ESSENTIAL HYPERTENSION AND CHRONIC NEPHRITIS (Continued).

B or N	Reg. No.	Age	Previous Pregnancies		Maturity On adm. del.	Albuminuria		Oedema	Highest B.P.	No. days in hosp. before labour or discharge		If labour induced state method	Method of delivery	Result		Wt. of Child lbs. ozs.	Remarks
			Before 28 Wks	After 28 Wks		Max.	On disch.			M	C						
N	1900	41	0	3	40	40	Nil	None	170/100	15	—	Normal	A	A	9	14	B.B.A.
N	1907	24	0	0	32	32	Nil	Slight	170/120	7	—	Normal	A	S/B	2	4	Table 7
N	1918	21	0	0	39	39	Nil	Slight	170/110	8	—	Normal	A	A	7	12	Table 25
N	1927	37	0	3	36	38	2pts	Moderate	160/100	21	A.R.M.	Normal	A	A	5	12½	Table 27
B	1949	42	0	1	39	40	Trace	Slight	180/110	11	—	Forceps	A	A	7	14	
N	1964	34	0	1	38	39	Trace	None	170/110	11	—	Normal	A	A	5	5	

There were 216 cases of Pre-Eclampsia, Essential Hypertension and Chronic Nephritis. Of these 66 were Booked cases and 150 Non-booked cases.

There was 1 Maternal Death. 208 babies were born in hospital. The combined stillbirth and neonatal mortality was 29 or 13.8%.

ECLAMPSIA

TABLE 6

B or N	Reg. No.	Age	Previous Pregnancies before 28 wks	Mat-urity	Condition on admission	If Labour mission	NUMBER OF FITS				Total on admission or max. charge	URINE Albumin	Oedema	Highest Blood Pressure	No. of Days in Hosp. before delivery	If Induced state	Method of delivery	Result M C	Remarks			
							Before	Ante-	Intra-	Post												
N	31	30	0	1	38	Fair	No	2	0	0	2	8pt.	Trace	19ozs.	Slight	165/102	5	A.R.M.	Normal	A	A	Tables 5, 25, 30
N	151	21	0	0	34	Poor	No	1	2	0	0	2½	Nil	Unknown	Nil	165/110	6	A.R.M.	Normal	A	S/B	Tables 5, 25, 25
N	490	25	0	0	36	Fair	No	4	1	0	0	5	3pt.	25½ozs.	Slight	170/110	3	A.R.M.	Normal	A	A	Tables 5, 25
N	745	17	0	0	31	Poor	No	Nil	6	0	0	6	6pt.	10ozs.	Slight	180/110	7	No	Normal	A	S/B	Macerated; Tables 5
N	759	25	0	0	38	Good	No	Nil	0	0	1	3½	Nil	?	Severe	175/130	1	No	Normal	A	A	Table 5
N	777	35	0	0	39	Fair	No	Nil	1	0	0	1	Solid	?	Slight	195/120	7	A.R.M.	Forceps	A	A	Tables 5, 25, 27, 30, 31
N	858	30	0	1	34	Poor	No	2	0	0	0	2	12pt.	15ozs.	Severe	170/110	7	A.R.M.	Normal	A	A	Tables 5, 25
N	911	24	0	0	29	Fair	No	0	1	0	0	1	Solid	28½ozs.	Severe	180/110	8	A.R.M.	Normal	A	A	Tables 5, 25
N	1239	35	0	1	34	Fair	No	4	0	0	0	4	Solid	29ozs.	Slight	170/110	4	A.R.M.	Normal	A	S/B	Tables 5, 25
N	1244	31	0	0	39	Fair	Yes	0	1	0	0	1	Trace	Unknown	Slight	160/110	1	—	Forceps	A	A	Tables 5, 27
N	1272	18	0	0	37	Fair	No	0	1	0	0	1	Solid	8ozs.	Mod'te	160/90	3	A.R.M.	Forceps	A	A	Tables 5, 12, 25, 27
N	1396	25	0	0	41	Poor	No	5	6	0	0	6	Solid	5ozs.	Mod'te	220/170	1	—	Forceps	A	D	Tables 12, 27, 30
N	1461	34	0	5	40	Fair	—	1	—	—	1	1	Trace	Unknown	Gross	135/180	BBA...	—	Normal	A	A	1 fit before admission but post-partum Tables 5, 19, 26, 31
B	1552	18	0	0	42	Fair	No	0	0	0	2	½pt.	Nil	Unknown	Nil	180/130	14	—	L.S.C.S.	A	A	Tables 5, 19, 26, 31
N	1702	23	0	0	40	Good	No	Nil	0	1	0	1½	Unknown	Unknown	Nil	150/120	15	—	Forceps	A	A	Tables 5, 27
N	1750	22	0	0	34	Good	No	Sev'l	?	0	0	?	12	Unknown	Nil	160/110	11	No	Forceps	A	A	Number of fits unknown; Tables 27
N	1805	28	0	1	36	Poor	Yes	6	8	0	0	8	5	Unknown	Slight	180/130	1	No	Normal	A	S/B	Tables 2, 27
B	1924	21	0	0	41	Good	Yes	Nil	0	1	0	1	Solid	Unknown	U'kno'n	160/110	Nil	—	Forceps	A	A	Tables 2, 27

There were 18 cases of Eclampsia. Of these 2 were Booked cases and 16 Non-booked cases. There were no Maternal Deaths. There were 5 Foetal Deaths (27.7%).

ACCIDENTAL ANTEPARTUM HÆMORRHAGE

TABLE 7

B or N	Reg. No.	Previous Pregnancies Before 28 Wks	At 1st hæmorrhage	Maturity On Adm.	Condition on adm.	If in labour	Cause of A.P.H. if known	Treatment	Blood trans. Concealed	Amount of Bleeding. Revealed	Result M C	Remarks
N	12	0	?	?	Poor	No	Unknown	Morphine gr. ↓	Yes	Severe	D	S/B Tables 5, A
N	28	0	36	36	Good	No	Unknown	Morphine gr.	No	Slight	A	A
N	51	0	33	33	Fair	No	Unknown	Morphine gr.	No	Slight	A	S/B Table 14
N	55	0	34	34	Good	No	Unknown	Morphine gr.	No	Slight	A	Discharged undelivered
N	64	0	40	40	Good	No	Unknown	Rest	No	Moderate	A	A
N	124	0	32	32	Good	No	Unknown	Morphine gr. ↓	No	Slight	A	Table 5
N	142	0	26	36	Good	Yes	Hypertension	A.R.M.	No	Slight	A	Table 5
N	158	0	26	26	Good	Yes	Hypertension	A.R.M.	Yes	Moderate	A	Abortion
N	261	0	20	37	Good	No	Unknown	Rest	Yes	Moderate	A	Tables 22, 25, 30
N	265	0	30	30	Good	No	Unknown	Rest	No	Slight	A	Discharged undelivered
N	273	0	34	34	Good	No	P.E.T.	Rest	No	Slight	A	Table 5
N	283	0	32	32	Fair	Yes	Unknown	Rest	No	Slight	A	Table 5
N	330	0	32	32	Good	No	Cervical Polyp	Removal of Polyp	No	Moderate	A	Tables 5, 14, 16
N	341	0	38	38	Good	No	Unknown	Rest: A.R.M.	No	Slight	A	Tables 5, 7, 11
N	380	0	39	39	Fair	No	Unknown	Rest: A.R.M.	Yes	Moderate	A	Table 25
N	421	0	41	41	Poor	Yes	Unknown	A.R.M.	Yes	Moderate	A	Tables 5, 25
N	436	1	30	36	Good	No	P.E.T.	Rest: A.R.M.	No	Slight	A	Table 5
N	465	0	30	30	Good	No	Unknown	Rest	No	Slight	A	Twins
N	471	0	35	35	Good	No	Unknown	Rest	No	Slight	A	A
N	510	2	36	36	Good	No	Unknown	Rest	No	Slight	A	A
N	508	3	34	34	Fair	No	P.E.T.	Rest	No	Slight	A	S/B
N	511	0	35	35	Good	No	Unknown	Rest: Sedatives	No	Slight	A	Table 5
N	533	0	36	37	Good	No	Unknown	Rest: Sedatives	No	Slight	A	Table 14
N	543	0	37	37	Good	No	Unknown	Rest: Sedatives	No	Slight	A	A
N	558	0	33	33	Good	No	Unknown	Rest	No	Slight	A	A
N	596	0	40	41	Good	Yes	Unknown	Rest	No	Slight	A	Table 14
N	599	0	29	29	Good	Yes	Unknown	Rest	No	Slight	A	Table 17
B	617	0	36	36	Good	No	Unknown	Rest	No	Slight	A	Table 24
N	637	0	32	32	Good	Yes	Unknown	A.R.M.	No	Slight	A	A
N	649	0	37	37	Good	Yes	Unknown	Sedatives	No	Moderate	A	Table 25
N	705	0	37	37	Poor	Yes	Hypertension	Rest	Yes	Moderate	A	S/B Table 5
N	714	0	40	40	Good	No	Unknown	Rest	No	Slight	A	Tables 12, 27
N	715	0	36	38	Good	No	Unknown	Rest	Yes	Slight	A	A
N	735	0	33	37	Good	Yes	Unknown	Rest	No	Moderate	A	A
N	763	0	36	36	Good	No	Unknown	Rest	Yes	Slight	A	A
N	766	0	37	40	Good	No	Unknown	Rest	Yes	Slight	A	D
N	776	0	34	36	Good	No	Unknown	Rest	No	Slight	A	A
N	818	0	34	34	Poor	Yes	Unknown	Sedatives: Rest	No	Slight	A	A
N	659	1	33	35	Good	No	Unknown	Rest	Yes	Severe	A	S/B
N	836	0	39	39	Good	No	Unknown	Rest	No	Slight	A	D
N	840	0	40	40	Good	Yes	P.E.T.	Rest	No	Slight	A	Discharged undelivered
N	863	0	38	40	Good	No	Unknown	Rest	No	Moderate	A	S/B Tables 5, 14, 16, 28
N	866	1	33	33	Good	No	Unknown	Rest	No	Slight	A	Tables 5, 11
N	896	0	33	33	Good	No	Unknown	Rest	No	Slight	A	Table 25
N	897	0	36	36	Good	No	Unknown	Rest	No	Slight	A	Tables 12, 25

ACCIDENTAL ANTEPARTUM HÆMORRHAGE (Continued).

B or N	Reg. No.	Previous Pregnancies Before 28 Wks	At 1st hæmorrhage	Maturity On Adm.	At del.	Condition on adm.	If in labour	Cause of A.P.H. if known	Treatment	Blood trans. Concealed	Amount of Bleeding Revealed	Result M C	Remarks
N	916	1	29	30	30	Good	No	Unknown	Rest	No	Slight	A	Table 12
B	957	0	40	40	42	Fair	No	Unknown	Rest: A.R.M.	No	Slight	A	Tables 1, 11, 25, 27, 30, 31
N	964	0	33	33	41	Good	No	Unknown	Rest	No	Slight	A	Table 11
B	1031	0	41	41	41	Good	Yes	Unknown	Rest: Sedatives	No	Slight	A	
B	1049	0	25	28	30	Good	No	Unknown	Rest	No	Slight	A	
N	1068	0	30	32	32	Good	No	Unknown	Rest	No	Slight	A	
N	1070	0	32	34	38	Good	No	Unknown	Rest	No	Slight	A	
N	1078	0	36	36	40	Good	No	Unknown	Rest	No	Slight	A	Twin Pregnancy
N	1094	0	41	41	41	Good	No	Unknown	Rest	No	Slight	A	
N	1096	0	35	35	35	Good	Yes	P.E.T.	Rest	No	Slight	A	Table 5
N	1108	0	30	30	30	Good	Yes	Unknown	Rest	No	Slight	A	Table 13
N	1118	0	31	31	39	Good	Yes	Unknown	Rest	No	Slight	A	
N	973	1	40	40	40	Good	No	P.E.T.	A.R.M.	No	Slight	A	Table 5
N	979	0	36	40	42	Good	No	Unknown	Rest: A.R.M.	No	Slight	A	
N	1209	0	38	40	42	Good	No	Unknown	Rest	No	Slight	A	
N	1212	0	29	34	36	Good	No	Unknown	Rest	No	Slight	A	
N	1217	0	29	30	32	Good	No	Unknown	Rest	No	Slight	A	
N	1237	0	35	35	35	Fair	Yes	Unknown	Rest	No	Slight	A	
N	1302	0	43	43	43	Fair	Yes	Unknown	A.R.M.	No	Slight	A	Table 32
N	1319	0	40	40	40	Fair	Yes	Unknown	Rest	No	Slight	A	
N	1333	0	37	37	42	Good	No	Unknown	Rest	No	Slight	A	Table 14
N	1360	0	30	30	42	Good	No	Unknown	Rest	No	Slight	A	
N	1377	0	43	43	42	Good	Yes	Unknown	Rest	No	Slight	A	
N	1416	0	21	28	38	Good	No	Unknown	Rest	No	Slight	A	Discharged undelivered
N	1423	0	34	34	34	Good	No	Unknown	Rest	No	Slight	A	Tables 10, 23
N	1481	0	32	37	37	Good	Yes	Unknown	Rest	No	Slight	A	
N	1486	0	36	36	36	Good	No	Unknown	Rest	No	Slight	A	
N	1493	0	34	34	40	Good	No	Unknown	Rest	No	Slight	A	
N	1559	0	33	38	36	Good	No	Unknown	Rest	No	Slight	A	Table 25
N	1566	0	33	36	36	Fair	No	Unknown	Rest: Sedatives	Yes	Severe	A	
N	1578	0	41	41	42	Good	No	Unknown	Rest	No	Slight	A	
N	1588	0	33	33	42	Good	No	Unknown	Rest	No	Slight	A	
N	1606	0	36	36	34	Good	No	Unknown	Rest	Yes	Slight	A	Table 14
N	1609	0	37	38	36	Poor	No	Unknown	Rest	Yes	Moderate	A	Table 32
N	1615	0	41	41	38	Good	Yes	Unknown	Rest	Yes	Slight	A	
N	1623	0	39	39	41	Good	Yes	Unknown	Rest	No	Slight	A	
N	1642	0	30	30	39	Fair	Yes	Unknown	Rest	Yes	Moderate	A	
N	1645	0	30	30	36	Good	No	Unknown	Rest	No	Slight	A	Discharged undelivered
N	1673	0	36	36	36	Good	No	Unknown	Rest	No	Slight	A	Discharged undelivered
N	1675	0	42	42	36	Good	No	Unknown	Rest	No	Slight	A	Table 22
N	1755	0	40	40	42	Good	Yes	Unknown	Rest	Yes	Moderate	A	
N	1759	0	30	40	40	Good	No	Unknown	Rest	No	Slight	A	
N	1776	0	30	30	30	Fair	Yes	Unknown	Rest	No	Slight	A	
B	1573	0	37	37	40	Fair	No	P.E.T.	Rest	Yes	Slight	A	Tables 5, 14, 17, 31

ACCIDENTAL ANTEPARTUM HÆMORRHAGE (Continued).

B or N	Reg. No.	Previous Pregnancies Before 28 Wks	After 28 Wks	At 1st hæmorrhage	Maturity On Adm.	At del.	Condition on adm.	If in labour	Cause of A.P.H. if known	Treatment	Blood trans. Concealed	Amount of Bleeding Revealed	Result M C	Remarks
B	864	0	0	37	37	—	Good	No	Unknown	Rest	No	Slight	A	Discharged undelivered
B	1825	0	0	39	39	—	Good	No	Unknown	Rest	No	Slight	A	Table 24
N	1833	0	0	38	38	—	Good	No	Unknown	Rest	No	Slight	A	Table 27
N	1869	0	2	29	29	—	Good	No	Vascular Cervical Erosion	Rest	No	Slight	A	Discharged undelivered
N	1896	0	3	37	37	—	Good	Yes	Unknown	Rest	No	Slight	A	—
N	1897	1	9	32	32	—	Poor	No	Unknown	Rest	Yes	Moderate	A	S/B
N	1913	0	0	29	29	—	Good	Yes	Unknown	Rest	No	Moderate	A	D
N	1918	0	0	39	39	—	Good	Yes	P.E.T.	Rest	No	Moderate	A	Table 5
N	1921	0	0	38	38	—	Good	Yes	Unknown	Rest	Yes	Moderate	A	Tables 22, 27
N	1946	0	1	33	33	—	Good	No	Unknown	Rest	No	Slight	A	Table 12
N	1971	0	1	30	31	—	Good	No	Unknown	Rest	No	Slight	A	Discharged undelivered
N	1975	0	0	39	39	—	Good	No	Unknown	Rest	No	Slight	A	—
N	1981	0	1	30	30	—	Good	No	Unknown	Rest	No	Moderate	A	Table 13

There were 105 cases of Antepartum Hæmorrhage. Of these 23 were Booked cases and 82 Non-booked cases

There was 1 Maternal Death.

There were 28 Fœtal or Neonatal Deaths.

The large number of cases included under this heading reflects the inadequacy of knowledge as to the aetiology of many cases of antepartum hæmorrhage.

98 babies were born in hospital. The combined Stillbirth and Neonatal Mortality was 28 or 28.5%

TABLE 8

PLACENTA PRÆVIA

B or N	Reg. No.	Previous Pregnancies Before 28 Wks	After 28 Wks	At 1st hæm-hage	Maturity On Adm.	At del.	Condition on adm.	If in Labour	Type 1, 2, 3, 4	Treatment	Blood transfusion	Amount of bleeding	Result M C	Remarks
N	156	0	1	27	31	34	Good	No	3	L.S.C.S.	No	Severe	A	Table 26
N	125	1	1	40	40	40	Good	Yes	1	Normal delivery	No	Slight	A	A
N	195	0	1	41	41	41	Fair	No	4	E.U.A. : L.S.C.S.	No	Moderate	A	Table 26
N	209	0	1	30	33	37	Excellent	No	4	Conservative E.U.A. : L.S.C.S.	No	Moderate	A	A
N	216	0	2	39	40	40	Good	No	3	E.U.A. : L.S.C.S.	No	Slight	A	Table 26
N	267	1	4	40	40	40	Good	No	3	E.U.A. : L.S.C.S.	Yes	Severe	A	Tables 14, 26, 31
N	281	0	1	39	39	39	Good	No	3	E.U.A. : L.S.C.S.	Post-partum	Severe	A	Tables 26, 30
B	315	0	0	Nil	Nil	40	Excellent	No	4	L.S.C.S.	Post-partum	Nil	A	A
B	351	0	1	32	32	32	Good	Yes	1	A.R.M. Drew Smythe (Forewaters)	No	Moderate	A	D Neonatal death
N	370	0	2	27	37	37	Good	No	2	L.S.C.S.	No	Moderate	A	Tables 5, 26, 31
N	396	0	2	40	40	40	Fairly good	No	3	L.S.C.S.	Yes	Severe	A	Tables 14, 22, 26
N	398	0	0	34	34	34	Poor	No	1	A.R.M. Drew Smythe	Yes	Severe	A	S/B Table 25
B	443	1	1	—	40	40	Good	No	1	L.S.C.S. (Elective)	Yes	Slight	A	Tables 19, 26
N	594	0	0	34	34	38	Good	No	2	Normal delivery	No	Slight	A	A
N	550	0	1	38	38	38	Very poor	No	3	L.S.C.S.	6 pints	Severe	A	S/B Table 26
B	566	0	1	37	37	37	Good	No	3	L.S.C.S.	Yes	Moderate	A	Tables 1, 16, 24, 25, 26
N	635	0	0	31	31	38	Good	No	4	L.S.C.S.	Yes	Moderate	A	A
B	674	1	1	39	41	41	Good	No	3	L.S.C.S.	Yes	Moderate	A	Table 26
B	631	0	8	32	33	34	Good	No	2	A.R.M. : B. polar Version Breech extraction	No	Moderate	A	S/B
N	852	1	6	40	40	40	Good	No	2	L.S.C.S.	1 pint	Moderate	A	Tables 24, 26
B	856	0	3	37	37	37	Good	Yes	2	Normal delivery	1 pint	Moderate	A	A
N	867	0	1	37	37	40	Good	No	4	L.S.C.S.	No	Slight	A	Table 26
N	885	0	2	39	39	39	Good	Yes	2	Normal delivery	2 pints	Moderate	A	A
N	935	0	0	32	32	40	Good	No	2	L.S.C.S.	2 pints	Moderate	A	A
B	1128	0	1	40	40	40	Excellent	No	2	L.S.C.S.	No	Slight	A	Prolapsed Cord
B	1153	0	1	35	37	38	Good	No	3	L.S.C.S.	No	Slight	A	Table 26
N	1160	0	1	39	39	39	Poor	Yes	3	L.S.C.S.	3 pints	Severe	A	Table 26
N	1167	0	0	37	37	37	Fair	Yes	2	L.S.C.S.	No	Slight	A	Table 26
N	1320	0	0	33	34	37	Fair	No	2	L.S.C.S.	No	Slight	A	Table 26
N	1348	0	1	40	40	40	Poor	Yes	3	L.S.C.S.	Yes	Severe	A	S/B Table 26

PLACENTA PRÆVIA—(Continued).

B or N	Reg. No.	Previous Pregnancies Before 28 Wks	After 28 Wks	At 1st hæm-hage	Maturity On Adm.	At del.	Condition on adm.	If in Labour	Type 1, 2, 3, 4	Treatment	Blood transfusion	Amount of bleeding	Result M C	Remarks
N	1385	0	1	?	40	40	Poor	No	2	L.S.C.S.	Yes	Severe	A	Table 26
N	1489	0	3	33	35	35	Poor	No	4	L.S.C.S.	Yes	Severe	A	Table 26
N	1441	0	0	—	39	41	Good	No	1	L.S.C.S.	No	Nil	A	Contracted pelvis; Tables 5, 19, 26, 31
N	1851	0	0	33	33	34	Good	No	2	Expectant L.S.C.S.	Yes	Fair	A	Placenta prævia discovered at operation
N	1932	0	6	35	36	37	Good	No	4	Expectant L.S.C.S.	Yes	Fair	A	Table 26
N	1986	0	2	26	32	33	Fair	No	3	Expectant E.U.A. Version	Yes	Severe	A	S/B Table 28
N	1987	0	4	38	38	38	Good	Yes	3	L.S.C.S.	Yes	Moderate	A	S/B Table 26

There were 37 cases of Placenta Prævia. Of these 9 were Booked cases and 28 Non-booked cases.

There were no Maternal Deaths.

There were 8 Foetal and Neonatal Deaths.

37 babies were born, 29 by Cæsarean Section, and there were eight stillbirth or neonatal deaths (21.6%). The number of babies lost as the result of placenta prævia remains distressingly high and in the hospital careful attention is now being paid to this problem by the Obstetric and Pædiatric staff.

HYDRAMNIOS

TABLE 9

B or N	Reg. No.	Age	Previous Pregnancies Before 28 Wks	After 28 Wks	Maturity on diag.	at del.	Treatment	M Result	C Result	Remarks
N	57	39	0	2	38	38	Normal delivery
N	335	25	0	1	36	38 2nd Twin : prolapse of cord : Forceps delivery : Neonatal death : Tables 3, 5, 17, 27, 21
B	604	42	1	0	40	42	Medical Induction
B	608	24	0	0	39	39	Medical : normal delivery
N	630	30	0	1	32	32	Expectant
N	652	20	0	0	33	33	A.R.M.
N	773	52	0	2	38	38
B	898	26	0	1	37	38	A.R.M. : breech extraction
N	909	31	0	0	38	38	Twin pregnancy: 1-Forceps delivery
B	939	26	0	1	37	37	A.R.M. : Normal delivery
N	1063	33	0	2	38	38	A.R.M. at full dilation
N	1084	25	0	0	34	34	Normal premature labour
B	1145	35	0	1	34	40	A.R.M. in labour
N	1168	29	0	1	38	39
N	1437	31	0	2	40	40
B	1442	28	0	1	39	39
N	1725	40	0	10	36	36
B	1784	25	0	0	36	39
B	1820	35	1	9	36	37	A.R.M.
B	1838	46	1	3	43	43	A.R.M.
N	1848	30	0	1	36	36	A.R.M.

There were 21 cases of Hydramnios. Of these 9 were Booked cases and 12 Non-booked cases.

There were no Maternal Deaths.

There were 9 Foetal Deaths.

TABLE 10 TUMOURS ASSOCIATED WITH PREGNANCY, LABOUR OR PUERPERIUM

N or B	Reg. No.	Age	28 Wks Before After Previous Pregnancies	Nature of Tumour	Treatment	Result		Remarks
						M	C	
N	469	40	0	Fibroid	Expectant	A	S/B	Table 5
N	940	35	0	Twisted Paraovarian Cyst	L. Salpingectomy	A	A	Table 5
N	984	35	0	Uterine Fibroids	Referred Gynaecological Dept. after deliv'y	A	A	Tables 22, 27
N	1423	38	0	Ovarian Cyst	Cyst removed surgically when patient 5 month's pregnant	A	A	Tables 19, 26
B	1085	34	0	Fibroids		A	A	Tables 7, 23
N	1428	36	0	Small Subserous Fibroid		A	A	
N	1449	40	1	Small Subserous Fibroid		A	—	Undelivered : Table 3
B	1737	33	0	Fibroid		A	—	Discharged undelivered
B	1738	33	0	Small Ant. Fibroid	Prolapse cord : classical C.S.	A	S/B	Tables 21, 26
B	1916	36	0	Multiple Fibroids	Normal delivery	A	A	

There were 10 cases of Tumours associated with Pregnancy, Labour or Puerperium. Of these 4 were Booked cases
6 Non-booked cases

There were no Maternal Deaths.

There were 2 Foetal Deaths.

TABLE 11

PROLONGED LABOUR

B or N	Reg. No.	Age	Previous Pregnancies Before 28 wks.	After 28 wks.	Position of Fœtus at onset of delivery	Other Obstetric abnormalities	Cause of delay as diagnosed	Time of rupture of membranes (hours before delivery)			Treatment	Method of delivery	P.P.H.	Weight of Child lbs ozs	Result M C	Remarks					
								1st stage h m	2nd stage h m	3rd stage h m											
N	2	39	0	0	L.O.T.	L.O.A.	Mild pre-eclampsia	Uterine inertia	66	10	46	2	5	10	Sedation: Pitocin drip	Forceps	No	6 15	A	A	Tables 5, 27
B	40	22	0	0	L.O.P.	L.O.A.	Nil	Uterine inertia	4	57	2	30		55	Sedation	Forceps	No	8 4	A	A	Tables 12, 27
N	43	22	0	0	L.O.A.	L.O.A.	Severe pre-eclampsia	Uterine inertia	10	5	46	4	5	35	Sedation	Forceps	No	9 0	A	A	Tables 5, 27
B	45	31	0	0	R.S.A.	R.S.P.	Primip breech	Uterine inertia	Not known	65	1			15	Sedation: Pitocin drip	Assisted breech	No	8 4	A	A	Table 14
B	72	30	0	0	L.O.T.	L.O.A.	Nil	Uterine inertia	2	20	56	5	20	20	Sedation	Forceps	No	7 3	A	A	Tables 12, 27
N	75	28	0	0	R.O.T.	L.O.A.	Pre-eclamptic toxæmia	Uterine inertia	74	45	75	1		10	Sedation	Normal	No	7 2	A	A	Table 5
B	80	40	0	2	L.O.A.	L.O.A.	Nil	Uterine inertia	65	15	60	2	15	35	Sedation	Forceps	No	9 8	A	A	Table 27
N	87	24	0	0	L.O.T.	L.O.A.	Nil	Uterine inertia	6	59	2	30	1	15	Sedation	Forceps	No	7 14	A	A	Tables 12, 27
N	99	22	0	0	R.O.T.	R.O.A.	Nil	Uterine inertia	69	15	61	1	5	40	Sedation	Forceps	No	8 4	A	A	Tables 12, 27
B	100	23	0	0	R.O.P.	R.O.P.	OP, position occiput	Uterine inertia	2	20	54	1	20	20	Sedation	Normal	No	8 3½	A	A	Table 12
N	136	43	0	0	L.O.T.	L.O.A.	Age: pre-eclampsia	Uterine inertia	77	35	48		35	55	Sedation: Pitocin drip	Forceps	Yes	6 14	D	A	Tables 5, 12, 22, 23, 27, A
B	143	39	0	0	L.O.T.	L.O.A.	Disportion	Uterine inertia	6	25	61		10	15	Sedation	Forceps	No	6 12	A	S/B	Table 27
B	160	21	0	0	R.O.T.	R.O.A.	Nil	Uterine inertia	50	96			40	15	Sedation	Normal	No	7 5	A	A	Tables 27, 30
N	184	31	0	0	L.O.A.	O.A.	Nil	Uterine inertia	45	80			50	15	Sedation	Forceps	No	8 4	A	A	Tables 27, 30
B	188	23	0	0	L.O.A.	L.O.A.	Nil	Uterine inertia	12	49			10	30	Sedation	Normal	No	6 4	A	A	Table 24
N	192	29	0	0	R.O.P.	R.O.T.	Pre-eclamptic toxæmia	Uterine inertia	74	50	64		20	15	Sedation	Forceps	No	7 3	A	A	Tables 5, 12, 27, 25
N	224	25	0	0	L.O.A.	L.O.A.	Pre-eclamptic toxæmia	Uterine inertia	?	73	1			30	Sedation	Normal	No	6 3	A	A	Table 12
B	228	22	0	0	L.O.P.	L.O.P.	Unrotated O.P.	Uterine inertia	35	89	3	10		?	Sedation	Normal	No	5 12	A	A	Table 12
S	260	27	0	2	Brow	Face		Uterine inertia	51	15	51		30	30	Sedation	Forceps	No	7 2	A	A	Tables 15, 24, 27, 31
N	268	22	0	0	R.O.P.	R.O.P.	Pre-eclamptic toxæmia	Uterine inertia	1	73			50	15	Sedation	Forceps	No	4 15	A	A	Tables 5, 12, 27
B	303	19	0	0	L.O.A.	L.O.A.	Pre-eclamptic toxæmia	Uterine inertia	30	55			30	15	Sedation	Normal	No	7 14	A	A	Tables 5, 7
B	330	31	0	0	R.O.A.	R.O.A.	Pre-eclamptic toxæmia	Uterine inertia	105	10	71	1	45	40	Sedation	Normal	Probably	6 13	A	A	Tables 5, 7
B	334	23	1	0	L.O.T.	L.O.A.	Nil	Uterine inertia	4	55	4	5		10	Sedation	Forceps	No	8 8	A	A	Table 27
S	353	27	0	0	L.O.T.	L.O.A.	Nil	Uterine inertia	30	50			40	40	Sedation	Normal	No	7 14	A	A	Table 27
N	376	36	0	0	L.O.P.	L.O.P.	Nil	Uterine inertia	3	17	60			8	Sedation	L.S.C.S.	No	9	A	A	Table 26

PROLONGED LABOUR (Continued).

B or N	Reg. No.	Age	Previous Pregnancies Before	Pregnancies After	Fetus Position at onset delivery	Other Obstetric abnormalities	Cause of delay as diagnosed	Time of rupture of membranes (hours before delivery)			Treatment	Method of delivery	P.P.H.	Weight of Child lbs ozs	Result M C	Remarks		
								1st stage h m	2nd stage h m	3rd stage h m								
B	417	27	0	0	R.O.T. R.O.A.	Mild Thyrotoxicosis	Uterine inertia	61 30 58	2 55	15	Sedation	Normal	No	A	A	Table 1		
N	438	24	0	0	R.O.P. R.O.A.	Posterior position of occiput	Uterine inertia	85 30 81	2 30	30	Sedation	Normal	No	A	A	S/B		
N	439	39	0	1	R.O.A. R.O.A.	Nil	Uterine inertia	30 15 107	15	25	Sedation	Normal	No	A	A	A		
N	447	22	0	0	L.O.P. L.O.A.	Nil	Uterine inertia	31 25 58	1 55	1	35	Sedation	Normal	Yes	A	A	Table 22	
B	457	38	2	11	L.O.P. L.O.A.	Nil	Uterine inertia	53 5 52	10	10	Sedation	Normal	No	A	A	A		
B	461	23	0	0	L.O.T. L.O.A.	Nil	Uterine inertia	1 30 52	1 20	15	Sedation	Normal	No	A	A	Table 24		
N	553	20	0	0	R.O.A. R.O.A.	Pre-eclamptic toxæmia	Uterine inertia	120 108 2 40	2 40	10	Sedation	Forceps	No	A	A	A	Tables, 5, 25, 27	
B	554	29	0	0	L.O.A. L.O.A.	toxæmia	Uterine inertia	50 54	50	20	Sedation	Normal	No	A	A	A		
B	580	37	0	0	L.O.T. L.O.A.		Uterine inertia	3 10 48	40	10	Sedation	Normal	No	A	A	A		
B	581	23	0	1	L.O.T. L.O.A.		Uterine inertia	8 20 52	25	15	Sedation	Normal	No	A	A	A	Table 24	
N	587	29	0	0	R.O.A. R.O.A.	Pre-eclamptic toxæmia	Uterine inertia	22 15 46	2 30	2	35	Sedation	Forceps	No	A	A	A	Tables 5, 23, 27
N	606	24	0	0	L.O.A. L.O.A.		Uterine inertia	1 35 95	1 10	15	Sedation	Normal	No	A	A	A		
N	615	28	1	0	L.O.T. L.O.A.		Uterine inertia	8 57 2 20	20	55	Sedation	Normal	No	A	A	A		
N	639	23	1	0	R.O.A. R.O.A.	Hydrocephalic foetus	Hydrocephalic foetus	40 50 67	50	45	Sedation	Normal	No	A	A	A	S/B	Table 29
B	495	22	0	0	R.O.P. R.O.A.	Nil	Uterine inertia	60 55 60	25	10	Sedation	Normal	No	A	A	A	Table 1	
B	673	39	0	0	L.O.A. L.O.A.	Nil	Uterine inertia	55 49 1		10	Sedation	Normal	No	A	A	A	Tables 12, 27, 30	
N	683	36	0	0	L.O.P. L.O.A.	Nil	Uterine inertia	4 45 98	1	45	Sedation	Forceps	No	A	A	A	Tables 5, 14	
N	689	22	0	0	Br'ch Br'ch	Pre-eclamptic toxæmia	Uterine inertia	8 30 67	8 30	35	Sedation	Assisted breech	No	A	A	A	Tables 5, 14	
N	712	37	0	0	L.O.A. L.O.A.		Uterine inertia	65 15 141	2	40	Sedation	Forceps	No	A	A	A	Table 27	
N	713	25	0	0	R.O.A. R.O.A.		Uterine inertia	2 55 89	2 55	25	Sedation	Normal	Free	A	A	A	Tables 12, 27	
N	743	21	0	0	L.O.A. L.O.A.	Premature labour	Uterine inertia	36 35 99	5 2	25	Sedation	Normal	Free	A	A	A	Tables 4, 27	
B	754	28	0	4	R.O.P. L.O.A.	Rh. Neg. G antibodies	Uterine inertia	10 61	10	10	Observation	Normal	Mod-erate	A	A	A		
N	780	33	0	1	R.O.P. R.O.P.	Mitral stenosis	Uterine inertia	25 40 60	1 20	10	Sedation	Forceps	No	A	A	A	Tables 12, 27	
B	804	24	0	0	R.O.T. R.O.A.		Uterine inertia	13 10 55	50	50	Sedation	Forceps	No	A	A	A	Tables 4, 27	
N	811	27	0	1	Twin L.O.T. L.O.A.	Twins	Uterine inertia	48 15 61	30	25	Sedation	Forceps; Breech extr.	No	A	A	A	Tables 14, 16, 17, 23, 27, 30	
B	617	25	0	0	L.O.A. L.O.A.		Uterine inertia	15 103	30	15	Sedation	Normal	No	A	A	A	Table 22	

PROLONGED LABOUR (Continued).

B or N	Reg. No.	Age	Previous Pregnancies Before 28 wks.	Position of Fœtus at onset delivery	Other Obstetric abnormalities	Cause of delay as diagnosed	Time of rupture of membranes (hours before delivery)			Treatment	Method of delivery	P.P.H.	Weight of Child lbs ozs	Result M C	Remarks
							1st stage h m	2nd stage h m	3rd stage h m						
N	863	29	0	L.O.T.	L.O.A.	Pre-eclamptic toxæmia	Uterine inertia	1	53	1	10	Sedation	Normal	No	5 8 A A
N	943	18	0	L.O.A.	L.O.A.		Uterine inertia	14 40	97	1	10	Sedation	Normal	Yes	5 15 A A
N	952	24	0	L.O.T.	L.O.A.		Uterine inertia	24	103	1	30	Sedation	Forceps	No	7 12 A A
B	987	23	1	R.O.T.	R.O.T.		Uterine inertia	44 15	70	2	45	Sedation	Forceps	No	7 3 A A
B	994	23	0	R.O.T.	R.O.T.		Uterine inertia	74 20	69	1	5	Sedation	Forceps	Mod-erate	10 5 A A
N	996	35	0	Twin	Twin	Pre-eclamptic toxæmia	Uterine inertia	57 20	55	1	5	Sedation	Normal	Fairly free	8 10 A S/B
N	1016	35	0	L.O.A.	L.O.A.		Uterine inertia	4	48	30	10	Sedation	Normal	Nor-mal	7 5 A A
N	1029	35	0	L.O.P.	L.O.P.	Failed Forceps	Uterine inertia	24	96	30	30	Delivery	Forceps	Free	8 15 A A
B	1031	23	0	R.O.A.	R.O.A.	Accident-Tal A.P.H.	Uterine inertia	18 15	70	1	25	Sedation	Normal	Heavy	9 7 A S/B
N	1038	29	0	L.O.P.	L.O.P.		Uterine inertia	56 45	48	15	45	Sedation	Manual rotation: Forceps	No	7 5 A A
B	957	47	0	R.O.A.	R.O.A.	A.P.H.	Uterine inertia	8	days	49	20	Sedation	Forceps	Free	9 7 A A
N	1163	25	0	R.S.A.	R.S.A.	Pre-eclamptic toxæmia	Uterine inertia	44 5	62	35	10	Sedation	Breech extraction	No	6 8 A A
B	1172	32	1	L.S.A.	L.S.A.		Uterine inertia	3 35	52	4	25	Sedation	Assisted breech delivery	No	7 14 A A
B	1215	27	0	R.O.P.	R.O.A.		Uterine inertia	42 55	59	5	10	Sedation	Normal	No	7 3 A A
B	1243	21	0	L.O.A.	L.O.A.		Uterine inertia	1 5	58	1	5	Sedation	Normal	No	6 8 A A
B	1256	25	0	R.O.T.	R.O.A.		Uterine inertia	Not known	57	2	15	Sedation	Forceps	No	7 13 A A
B	1268	29	0	L.O.A.	L.O.A.	Previous vaginal plastic repair operation	Uterine inertia	5 40	75	1	10	Sedation	Normal	No	9 13 A A
N	1294	39	0	L.O.A.	L.O.A.	I.U.D.	Stenosis of cervix	113	69	—	—	Sedation	L.S.C.S.	No	5 A S/B
N	1357	26	0	R.O.A.	R.O.A.	macerated	Uterine inertia	Not known	52	3	20	Sedation	Forceps	No	8 2 A S/B
N	1364	24	0	R.O.A.	R.O.A.		Uterine inertia	11	60	—	—	Sedation	L.S.C.S.	No	8 6 A A
B	1419	22	0	L.O.A.	L.O.A.		Uterine inertia	1 30	54	1	30	Sedation	Low forceps	No	9 1 A A
N	1469	40	0	Twin	L.S.A.		Uterine inertia	5	72	25	15	Sedation	Normal	No	4 10 A A
N	1510	23	0	R.O.T.	R.O.A.	Funnel shaped pelvis	Uterine inertia	94	87	1	25	Sedation	Normal	No	4 12 A A

PROLONGED LABOUR (Continued).

B or N	Reg. No.	Age	Previous Pregnancies Before 28 wks.	Position of Foetus at onset delivery	Other Obstetric abnormalities	Cause of delay as diagnosed	Time of rupture of membranes (hours before delivery)			Duration of labour	Treatment	Method of delivery	P.P.H.	Weight of Child lbs ozs	Result M C	Remarks
							h	m	h							
B	1535	17	0	R.O.A.		Uterine inertia	50	55	10	Sedation	Normal	No	6 8	A		
N	1687	22	0	L.O.A.		Uterine inertia	34	30	60	Sedation	L.S.C.S.	No	8 12	A	Tables 5, 26	
B	1715	37	0	L.O.A.		Uterine inertia	51	10	51	15	Sedation	Normal	7 10	A	Tables 11, 24	
B	1720	26	0	L.O.T.		Uterine inertia	24	40	49	2 55	10	Mod-erate	6 2	A	Table 27	
B	1724	33	0	R.O.P. Vx	Twin pregnancy	Uterine inertia	Not known	63	5	35	Sedation: Incision cervix extraction	(1) Forceps (2) Breech	4 4	A	Tables 17, 27, 28	
N	1818	18	0	L.O.T.		Uterine inertia	Not known	47	1 30	10	Sedation	No	8 11	A		
N	1819	26	0	R.O.A.		Uterine inertia	19	15	49	25	Normal	No	8 5	A		
B	1822	36	0	R.O.A.		Uterine inertia	1	30	49	55	Sedation: Low forceps	Yes	6 4	A	Tables 12, 23, 27; P.P. loss free	
N	1824	20	0	R.O.A.		Uterine inertia	51	40	51	30	Low forceps	No	7 14	A	Table 27	
N	1842	24	0	R.O.T.		Uterine inertia	2	10	64	15	Cont. caudal analgesia	Fair	7 10	A	Table 27	
B	1858	23	0	R.O.T.		Uterine inertia	2	40	64	1 20	Normal	No	6 7	A		
B	1860	24	0	L.O.A.		Uterine inertia	40	59	40	50	Normal	No	6 9	A	Table 23	
B	1872	27	0	L.O.T.		Uterine inertia	84	48	45	25	Sedation	No	7	A		
N	1919	22	0	R.O.P. ?		Uterine inertia	Not known	93	25	Cont. caudal analgesia	L.S.C.S.	No	8 4½	A	Table 26	
N	1928	22	0	L.S.A.	Primigrav breech	Uterine inertia	5	54	35	5	Assisted breech rotation: Manual Forceps	Fair	8 2	A	Table 14	
N	1929	22	0	R.O.P.		Uterine inertia	26	54	1	15	Manual rotation: Forceps	No	8 8	A	Tables 12, 27	
N	1963	24	0	R.O.T.		Uterine inertia	Not known	91	15	25	Sedation rotation: Forceps	Mod-erate	6 15	A	Tables 12, 27, 30	

There were 91 cases of Prolonged Labour. There were 43 Booked cases and 48 Non-booked cases.

There were 10 Foetal or Neonatal Deaths (10.5%).

The combined foetal and neonatal mortality is appreciably lower than reported from this hospital in recent years. This is considered to be due not to any radical change in the treatment of these cases, but to a more accurate standard of case note taking which has made it possible to include a large number of cases where labour was just over 48 hours duration

TABLE 12 PERSISTENT POSTERIOR POSITIONS OF THE OCCIPUT AND TRANSVERSE ARREST.

B or N	Reg. No.	Age	Previous Pregnancies Before 28 Wks	After 28 Wks	Maturity	Position of Occiput	Type of Pelvis if known	Treatment	Result	Weight of Child lbs ozs	Remarks
B	14	24	0	0	39	L.O.P.	---	Manual Rotation and Forceps	A	7 8½	Table 27
B	40	22	0	0	40	L.O.T.	---	Manual Rotation and Forceps	A	8 4	Tables 11, 27
B	72	30	0	0	40	L.O.T.	---	Manual Rotation and Forceps	A	7 3	Tables 11, 27
B	82	26	0	0	41	L.O.T.	---	Manual Rotation and Forceps	A	10 8	Table 27
N	87	24	0	0	41	L.O.T.	---	Manual Rotation and Forceps	A	7 14	Tables 11, 27
N	88	29	0	0	41	R.O.T.	---	Manual Rotation and Forceps	A	6 10	Table 27
N	99	22	0	0	40	R.O.T.	---	Manual Rotation and Forceps	A	8 4	Tables 11, 27
B	100	23	0	0	40	R.O.P.	---	Normal delivery	A	8 0	Table 11
B	128	33	0	6	38	L.O.T.	---	Manual Rotation and Forceps	A	8 3½	Table 27
N	136	43	0	0	38	L.O.T.	---	Manual rotation and forceps	A	6 14	Tables 5, 11, 22, 23, 27, A
N	192	29	0	0	38	L.O.T.	---	Manual Rotation and Forceps	A	7 3	Tables 5, 11, 25, 27
B	228	22	0	0	40	L.O.P.	---	Sedation; Normal delivery	A	5 12	Table 11
B	233	23	0	0	40	R.O.P.	---	Manual Rotation and Forceps	A	6 7	Table 27
B	237	22	0	0	42	L.O.P.	"Funnel"	Manual Rotation and Forceps	A	6 14	Tables 12, 19, 26, 31
B	253	34	0	3	41	R.O.P.	---	L.S.C.S.	A	8 13	Table 24
B	255	30	0	0	36	L.O.P.	---	Normal; Face to Pubis	A	6 5	1st Twin; Tables 16, 17, 28
N	268	40	0	3	41	R.O.P.	---	Normal; Face to Pubis	A	6 15	Tables 5, 27
N	275	38	0	0	40	R.O.P.	---	Manual Rotation and Forceps	A	5 11	Tables 19, 27, 30
B	279	33	0	1	40	R.O.P.	---	Forceps; Face to Pubis	A	5 14	Tables 24, 27
B	287	32	0	0	40	R.O.T.	---	Forceps	A	7 4	Table 27
B	288	22	0	0	36	L.O.P.	---	Manual Rotation and Forceps	A	6 15	Table 27
B	302	34	0	1	38	L.O.P.	---	Manual Rotation and Forceps	A	7 7	Table 27
B	309	24	0	0	41	L.O.P.	---	Normal; Face to Pubis	A	6 3	Table 27
B	323	26	0	2	38	R.O.P.	---	Normal; Face to Pubis	A	6 3	Table 27
B	348	38	0	0	40	L.O.T.	Pelvic outlet slightly contracted	Manual Rotation and Forceps	A	6 1	Table 27
B	364	25	0	3	39	R.O.P.	Normal	Face to Pubis delivery	A S/B	11 6	Table 27
B	379	25	0	0	41	R.O.P.	Normal	Manual Rotation and Forceps	A	8 0½	Table 27
B	383	26	0	0	40	L.O.P.	Normal	Slow spontaneous rotation	A	7 12	Tables 22, 27
N	385	22	0	0	41	R.O.P.	Normal	Forceps delivery	A	6 14	Table 27
N	413	31	0	0	40	L.O.T.	Not known	Manual rotation outside; spontaneous rotation	A	8 3	Table 27
N	414	23	0	0	40	L.O.T.	Not known	Manual Rotation and Forceps	A	7 3	Table 27
B	441	19	0	0	38	R.O.P.	Not known	Manual Rotation and Forceps	A	6 1½	Table 27
N	452	20	0	0	36	1-L.O.P. 2-R.O.P.	Not known	1—Manual rotation and forceps 2—Manual rotation and forceps	A	5 10	Tables 5, 17, 27
N	459	36	0	1	44	R.O.P.	Not known	Normal; Face to Pubis	A	4 4	Table 20
N	478	27	0	0	42	R.O.P.	Not known	Manual Rotation and Forceps	A	9 0	Table 27
N	483	32	0	0	40	L.O.P.	Not known	Manual Rotation and Forceps	A	6 10	Tables 1, 27
N	485	28	0	0	40	R.O.P.	Not known	Manual Rotation and Forceps	A	7 3	Tables 20, 27
N	509	38	0	8	40	R.O.P.	Normal	Manual rotation and forceps	A S/B	6 5	Table 27
N	510	36	0	2	41	R.O.T.	Not known	Normal; Face to Pubis	A S/B	11 10	Tables 5, 22, 27, 30
N	520	28	0	3	40	R.O.P.	Not known	Face to Pubes delivery	A	7 8	Table 27
N	585	43	0	4	38	L.O.P.	Not known	Manual Rotation and Forceps	A	5 10	Table 27
N	626	29	0	0	40	L.O.T.	Not known	Normal; Face to Pubis	A	7 13	Table 27
B	641	36	0	0	39	R.O.T.	Not known	Manual Rotation and Forceps	A	6 4½	Table 27
B	661	24	0	0	43	R.O.T.	Not known	Manual Rotation and Forceps	A	8 4	Table 27

PERSISTENT POSTERIOR POSITION OF THE OCCIPUT AND TRANSVERSE ARREST (Continued).

Reg. No.	Age	Previous Pregnancies Before 28 Wks	Pregnancies After 28 Wks	Maturity	Position of Occiput	Type of Pelvis if known	Treatment	Result M C	Weight of Child lbs ozs	Remarks
680	24	0	0	44	R.O.T.	Not known	Manual Rotation and Forceps	A	10 5	Table 5, 25, 27
683	36	0	0	43	L.O.T.	Not known	Manual Rotation and Forceps	A	9 5	Tables 11, 27, 30
714	22	0	0	40	R.O.P.	Not known	Manual Rotation and Forceps	A	8 6	Tables 7, 27
731	29	0	0	42	R.O.P.	Not known	Manual Rotation and Forceps	A	8 0	Table 27
742	29	2	0	41	R.O.P.	Not known	Normal : Face to Pubis	A	8 4	Table 24
780	33	0	1	42	R.O.P.	Not known	Manual Rotation and Forceps	A	9 5	Tables 11, 27
890	24	0	2	40	L.O.P.	Not known	Normal : Face to Pubis	A	6 15	Table 24
897	24	0	1	38	R.O.P.	Not known	Spontaneous Face to Pubis delivery	A	7 14½	Tables 7, 25
909	31	0	0	38	L.O.T.	Not known	Manual Rotation and Forceps	A	5 4	Twin pregnancy: Tables 5, 9, 14, 17, 23, 27
916	46	1	3	30	L.O.P.	Not known	Normal : Face to Pubis	A	2 11	Table 7
940	35	0	3	36	L.O.P.	Not known	Normal : Face to Pubis	A	6 4	Table 10
987	23	1	0	45	R.O.T.	Not known	Manual Rotation and Forceps	A	7 3	Tables 11, 27
988	40	0	2	40	R.O.P.	Not known	Normal : Face to Pubis	A	7 8	
994	23	0	0	38	R.O.T.	Not known	Manual Rotation and Forceps	A	10 5	
1010	45	0	7	40	R.O.P.	Not known	Spontaneous Face to Pubis	A	7 6	I.U.D. macerated
1029	35	0	0	37	L.O.P.	Not known	Manual Rotation and Forceps	A	8 15	Tables 11, 20, 27
1030	23	0	0	43	R.O.P.	Not known	Manual Rotation and Forceps	A	8 8	Tables 20, 27
1032	23	0	0	42	L.O.P.	Not known	Normal : Face to Pubis	A	6 0	
1038	29	0	0	42	L.O.P.	Not known	Manual Rotation and Forceps	A	7 5	Tables 11, 27
1089	27	1	1	40	L.O.P.	Not known	Normal : Face to Pubis	A	5 14	
1102	23	1	0	32	R.O.P.	Not known	Spontaneous Face to Pubis	A	2 4½	
1107	22	0	0	40	R.O.T.	Not known	Manual Rotation and Forceps	A	8 7	Table 27
1149	35	0	1	41	L.O.P.	Flat	Manual Rotation and Forceps	A	9 4	
924	27	0	1	40	L.O.T.	Not known	1st twin : Manual Rotation and Forceps	A	6 0	Tables 14, 17, 27, 28
1145	35	0	1	40	L.O.T.	Not known	Manual Rotation and Forceps	A	8 12	Tables 9, 25, 27, 30
1149	35	0	1	41	L.O.P.	Flat	Manual Rotation and Forceps	A	9 4	Table 27
1155	27	0	1	41	L.O.P.	Not known	Manual Rotation and Forceps	A	8 0	Table 27
1256	25	0	0	38	R.O.T.	Not known	Manual Rotation and Forceps	A	7 13	Tables 11, 27, 31
1272	18	0	0	37	R.O.P.	Not known	Manual Rotation and Forceps	A	6 0	Tables 5, 6, 25, 27
1274	24	0	0	39	L.O.P.	Not known	Manual Rotation and Forceps	A	7 2	Table 27
1334	25	0	0	42	R.O.P.	Not known	L.S.C.S.	A	6 14	Tables 26, 30
1358	27	0	0	41	L.O.P.	Not known	Normal delivery	A	7 7	Table 4
1366	47	0	0	43	R.O.T.	Not known	Manual Rotation and Forceps	A	7 4	Table 27
1371	25	0	0	43	R.O.T.	Not known	Manual Rotation and Forceps	A	7 6	Table 27
1389	19	0	0	40	R.O.P.	Flat	Manual Rotation : O.P. Forceps	A	7 14	Table 19, 26, 30
1396	25	0	0	41	L.O.T.	Not known	L.S.C.S.	A	6 5	Tables 6, 27, 30 : Eclampsia
1451	18	0	0	43	R.O.T.	Not known	Manual Rotation and Forceps	A	8 0	Tables 20, 27
1464	30	0	1	36	L.O.P.	Not known	Normal : Face to Pubis	A	8 7	Table 27
1484	36	0	0	40	R.O.T.	Not known	Manual Rotation and Forceps	A	8 0	Tables 1, 27
1392	21	0	0	35	R.O.P.	Not known	Forceps : Face to Pubis	A	5 5	Table 27
1499	25	0	0	42	L.O.T.	Not known	Manual Rotation and Forceps	A	8 4	Tables 5, 12, 14, 17, 27
1501	26	0	0	37	L.O.P.	Not known	Forceps : Face to Pubis	A	4 0	Table 27
1531	25	0	0	40	R.O.P.	Not known	Manual Rotation and Forceps	A	7 14	Tables 19, 27
1541	22	0	0	41	R.O.T.	Generally contracted pelvis	Manual Rotation and Forceps	A	7 5	

PERSISTENT POSTERIOR POSITION OF THE OCCIPUT AND TRANSVERSE ARREST (Continued).

B or N	Reg. No.	Age	Previous Pregnancies Before 28 Wks	After 28 Wks	Maturity	Position of Occiput	Type of Pelvis if known	Treatment	Result M C	Weight of Child lbs ozs	Remarks
B	1544	32	1	0	41	R.O.P.	Not known	Forceps : Face to Pubis	A	7 1	Table 27
B	1567	25	0	0	38	L.O.T.	Not known	Manual Rotation and Forceps	A	4 13	Table 27
B	1628	29	0	0	39	R.O.T.	Not known	Manual Rotation and Forceps	A	6 11	Table 27
B	1683	37	0	4	36	R.O.P.	Not known	Normal : Face to Pubis	A	5 4	Table 1
B	1698	22	0	0	41	R.O.P.	Not known	Forceps	A	8 13	Table 27
N	1731	32	0	1	42	R.O.T.	Not known	Forceps after Rotation	A	6 7½	Table 25, 27
N	1775	29	0	1	42	R.O.T.	Flat	Manual Rotation and Forceps	A	7 6	Table 27
N	1822	30	2	0	40	L.O.T.	Not known	Manual Rotation and Forceps	A	5 4	Table 27
B	1822	37	0	1	40	R.O.T.	Android	Manual Rotation and Forceps	A	8 13	Table 27
N	1839	28	0	0	38	R.O.T.	Not known	Manual Rotation and Forceps	A	6 4	Table 11, 23, 27
N	1876	22	0	0	40	R.O.P.	Not known	Manual Rotation and Forceps	A	9 0	Table 27
N	1891	22	0	0	40	R.O.P.	Not known	Low Forceps	A	7 13	Table 27
B	1908	26	1	0	40	R.O.P.	Not known	Normal : Face to Pubis	A	5 9	
B	1924	25	0	1	40	O.P.	Not known	Normal : Face to Pubis	A	6 0	Tables 6, 27 : Eclampsia
N	1929	21	0	0	41	R.O.T.	Not known	Manual Rotation and Forceps	A	7 5	Tables 11, 27
N	1946	22	0	0	40	R.O.P.	Not known	Manual Rotation and Forceps	A	8 8	Table 7
N	1963	29	0	1	33	O.P.	Not known	Normal : Face to Pubis	A	5 2	Tables 11, 27, 30
N	1984	24	0	0	39	R.O.T.	Not known	Manual Rotation and Forceps	A	6 15	
B	1785	26	0	1	31	L.O.P.	Not known	Normal : Face to Pubis	A	7 5	
N	1785	41	0	0	40	R.O.P.	Not known	Manual Rotation and Forceps	A	7 7	Tables 5, 27, 30

There were 108 cases of Persistent Posterior Positions of the Occiput and Transverse Arrest. Of these 54 were Booked cases and 54 Non-booked cases.

There was 1 Maternal Death.

There were 7 Foetal or Neonatal Deaths (6.4%).

UNCOMPLICATED BREECH DELIVERY

TABLE 13

B or N	Reg. No.	Age	Previous Pregnancies		Legs flexed or extended	Method of delivery	Result		Weight of Child lb oz	Episiotomy or tear	Remarks
			Before 28 Wks	After 28 Wks			M	C			
N	93	22	0	0	Flexed	Normal: Arms flexed	A	A	7 0	Epis.	
B	117	31	0	33	Unknown	Normal breech delivery	A	S/B	1 8	Nil	I.U.D.: Tables 1, 5
B	118	37	0	40	Unknown	Normal breech delivery	A	A	5 0	Nil	Tables 5, 24
N	135	25	0	40	Extended	Extended arms and legs brought down to after-coming head	A	A	8 2	Epis.	
N	141	36	1	36	Unknown	Normal	A	A	3 12	Nil	
N	148	25	0	39	Extended	Legs brought down After-coming head by Prague technique	A	A	6 7	Epis.	
N	284	37	0	40	Extended	Unassisted	A	A	6 4	Tear	
B	305	20	0	39	Unknown	Unassisted	A	A	5 14	Epis.	
B	307	21	0	40	Extended	Unassisted	A	A	7 7	Epis.	
N	359	26	0	40	Flexed	Assisted breech delivery: M.S.V. method for head	A	A	9 0	Epis.	
B	367	19	0	?	Unknown	Normal breech delivery	A	D	4 5	Nil	Child only lived 1/2 hour
B	420	25	0	37	Flexed	Normal breech delivery	A	A	5 2	Epis.	Table 31
N	427	25	1	34	Flexed	Assisted breech delivery	A	A	4 15	Epis.	
B	433	44	0	40	Unknown	Normal breech delivery	A	A	7 3	Nil	Table 24
B	450	23	0	42	Extended	Assisted breech delivery	A	A	7 8	Epis.	Table 1
N	491	19	0	39	Extended	Assisted breech delivery: Legs and arms brought down	A	A	8 6	Epis.	
N	559	28	0	40	Flexed	Unassisted	A	A	6 2	Nil	
N	653	23	1	41	Extended	Legs brought down: Normal breech delivery	A	A	6 8	Epis.	
N	695	20	0	40	Extended	Legs brought down: Assisted breech delivery	A	A	8 2	Epis.	
N	697	32	0	41	Extended	Legs freed: Head by M.S.V. traction	A	A	6 6	Epis.	
B	708	21	0	42	Unknown	Unassisted	A	A	8 2 1/2	Epis.	
N	817	36	0	40	Unknown	Unassisted	A	A	6 0	Epis.	
N	826	31	0	40	Extended	Assisted breech delivery: Legs brought down: M.S.V. method for the head	A	A	5 12	Epis.	
B	955	30	0	39	Extended	Assisted breech delivery: Legs brought down	A	A	5 12	Epis.	
N	970	26	1	39	Extended	Assisted breech delivery: Legs brought down: M.S.V. method for the head	A	A	8 1	Epis.	
B	1012	40	0	40	Unknown	Unassisted	A	A	3 13	Nil	Table 1
N	1045	25	0	40	Unknown	Unassisted	A	A	5 15	Nil	
B	1079	39	1	36	Unknown	Unassisted	A	S/B	8 14	Nil	Diabetes: Tables 1, 5
B	1097	28	0	37	Extended	Unassisted	A	A	6 2	Epis.	
N	1108	29	0	30	Unknown	Unassisted	A	S/B	2 0	Nil	Table 7
B	1134	27	0	39	Extended	Assisted breech: Extended legs: Head by M.S.V. traction	A	A	6 6	Epis.	
N	980	35	0	40	Extended	Unassisted	A	A	7 2	Nil	
B	1172	32	1	40	Extended	Assisted	A	A	7 14	Epis.	Tables 11, 24
N	1173	38	0	40	Extended	Unassisted	A	A	6 8	—	
N	1183	26	0	38	Flexed	Unassisted	A	A	5 11	Tear	
N	1249	38	0	40	Extended	Assisted	A	A	5 10	Epis.	
B	1252	28	0	42	Extended	Assisted	A	A	7 10	Epis.	
N	1260	31	0	41	Flexed	Unassisted	A	A	7 2	Nil	
B	1330	25	0	32	Unknown	Unassisted	A	S/B	1 1 1/2	Nil	I.U.D.
B	1388	31	0	39	Unknown	Unassisted	A	A	6 6	Nil	

UNCOMPLICATED BREECH DELIVERY (Continued).

B or N	Reg. No.	Age	Previous Pregnancies Before After 28 Wks 28 Wks	Maturity	Legs flexed or extended	Method of delivery	Result		Weight of Child lb oz	Episi- otomy or tear	Remarks
							M	C			
B	1402	23	0	38	Extended	Unassisted	A	A	6 12	Epis.	
B	1418	24	0	40	Unknown	Unassisted	A	A	8 4	Epis.	
B	1321	31	0	41	Unknown	Unassisted	A	A	7 13	Epis.	
B	1374	25	0	34	Unknown	Unassisted	A	S/B	3 0	Nil	Table 5
N	1400	46	1	41	Extended	Unassisted	A	A	6 1	Nil	
B	1553	37	0	40	Flexed	Arms extended: Assisted breech delivery	A	S/B	6 8	Epis.	
N	1583	35	0	39	Extended	Assisted breech delivery	A	A	6 4	Epis.	
N	1585	33	0	41	Extended	Assisted breech delivery	A	A	8 11	Nil	
N	1671	20	0	33	Extended	Arms extended: Assisted breech delivery	A	A	3 13	Epis.	Table 31
B	1680	17	0	34	Flexed	Arms brought down: Assisted delivery	A	A	4 10	Epis.	
B	1699	23	0	41	Extended	Arms and legs brought down	A	A	5 14	Epis.	
B	1726	23	0	44	Extended	Legs and arms brought down: Forceps to after-coming head	A	A	7 10	Epis.	
N	1771	27	0	40	Extended	Legs and arms brought down: Forceps to after-coming head	A	A	9 0	Epis.	
N	1846	39	0	40	Extended	Breech extraction: Extended arms: M.S.V. for head	A	S/B	8 6	2° tear	
N	1854	41	0	41	Extended	Legs and arms brought down: M.S.V. to head	A	A	8 4	Epis.	
B	1855	24	0	41	Unknown	Unassisted	A	S/B	3 5	Epis.	
B	1882	20	0	36	Unknown	Unassisted	A	A	7 13	Epis.	
B	1956	32	0	37	Unknown	Assisted	A	A	4 10	1° tear	Table 24
N	1942	25	0	37	Extended	Assisted	A	A	6 0	Epis.	
N	1957	20	0	40	Flexed	One arm extended: Burns-Marshall head	A	A	8 0	Epis.	
N	1980	24	0	40	Extended	Unassisted	A	A	6 10	Epis.	
N	1981	23	0	33	Extended	Unassisted	A	A	5 0	Nil	Table 7

There were 62 cases of Uncomplicated Breech Delivery. Of these 30 were Booked cases and 32 Non-booked cases.

There were no Maternal Deaths.

9 Babies were lost.

Overall Foetal and Neonatal mortality — 14.5%

A number of very small babies were stillborn or died and the risk to these small babies in breech delivery is well recognised.

COMPLICATED BREECH DELIVERIES

TABLE 14

B or N	Reg. No.	Age	Previous Pregnancies Before 28 Wks	After 28 Wks	Maturity	Obstetric Complications	Treatment	Result		Weight of Child lb oz	Episiotomy or tear	Remarks
								M	C			
B	45	31	0	0	44	Uterine inertia	Posterior arm, and legs extended: Brought down	A	A	8 4	Epis.	Table 11
N	51	24	0	1	33	Accidental hæmorrhage	Unassisted	A	S/B	4 10	Epis.	Table 7
N	59	34	0	0	34	Pre-eclamptic toxæmia	Unassisted	A	S/B	4 10	Nil	Tables 5, 25
N	65	27	0	1	34	Pre-eclamptic toxæmia	Unassisted	A	S/B	3 6	Nil	Table 5
B	157	38	0	4	40	Rh. Neg. with Antibodies	Unassisted	A	S/B	8 10	Nil	
B	230	37	0	0	38	Twins	Normal delivery	A	S/B	3 13	Epis.	1st twin macerated: Table 17
N	267	39	1	4	40	Placenta prævia	L.S.C.S.	A	A	6 6	Nil	Tables 8, 26, 31
N	277	23	0	1	42	Pre-eclampsia	Posterior leg, both arms brought down: M.S.V. head	A	D	8 12	Epis.	Tables 5, 33
N	283	41	0	4	34	Accidental hæmorrhage	Expectant: Pro-apsed arm: Spont. evoution	A	S/B	4 8	Nil	Tables 7, 16
B	315	38	0	0	40	Placenta prævia	L.S.C.S.	A	A	9 1	Nil	Table 17
B	399	38	0	3	40	Twin pregnancy	1. Normal breech delivery 2. Assisted breech delivery after rupture of 2nd sac.	A	A	7 0	Nil	
N	396	40	0	2	40	Placenta prævia	L.S.C.S.	A	A	7 12	Epis.	Tables 8, 22, 26
B	506	24	0	0	38	Fœtal distress: Prolapsed cord	Breech extraction	A	A	4 11	Epis.	Tables 21, 24, 34
N	511	25	0	1	38	A.P.H.	Unassisted	A	S/B	1 10	Nil	Table 7
N	524	40	1	0	38	Toxæmia: Elderly primip.	L.S.C.S.	A	A	6 1	Nil	Table 5, 26
N	588	43	0	9	36	Pre-eclamptic toxæmia	Unassisted	A	S/B	6 15	Nil	Table 5
N	596	36	0	1	41	A.P.H.; Toxæmia	Assisted breech delivery	A	S/B	4 12	Nil	Table 7
N	689	22	0	0	40	Pre-eclampsia	Assisted breech	A	A	7 10	Epis.	Tables 5, 11
B	711	22	0	1	41	Prolapsed cord	Assisted breech	A	S/B	7 3	Nil	Table 21
N	746	29	0	4	33	Twins	Unassisted	A	D	2 12	Nil	Tables 17, 22
N	811	27	0	1	41	Twins: Uterine inertia	Breech extraction	A	S/B	5 9	Epis.	Tables 11, 16, 17, 23, 27, 30
B	242	37	0	1	37	Twins: Prolapsed arm	Breech extraction	A	S/B	4 4	Nil	Tables 9, 25
B	898	26	0	1	38	Breech presentation: Anencephalic	Breech extraction	A	S/B	5 14	Nil	
N	909	31	0	0	38	Twin pregnancy	Breech extraction	A	A	6 3	Epis.	Tables 5, 9, 12, 17, 23, 27
N	1027	29	0	2	41	Rh. negative with antibodies	Legs flexed: Cervix incised	A	A	6 13	Epis.	
B	1036	28	0	2	42	Aruate uterus	Cervix incised	A	S/B	6 12	Epis.	Table 9
N	1063	33	0	2	38	Hydramnios	Unassisted	A	A	8 8	Tear	Table 17
B	855	29	0	1	44	Twins	Unassisted	A	S/B	6 5	Tear	Table 5
N	953	21	0	0	32	Pre-eclampsia	Unassisted	A	D	2 6½	Nil	Tables 5, 7, 25
N	973	25	1	0	40	Pre-eclampsia	Unassisted	A	A	6 2	Epis.	Tables 5, 11
N	1163	25	0	0	42	Pre-eclamptic toxæmia	Legs brought down, arms brought down: Head delivered by M.S.V. method	A	A	6 8	Epis.	
B	1184	37	0	11	42	Twin pregnancy	Unassisted	A	A	5 0	Nil	Table 17
N	1200	32	0	5	40	Prolapsed cord	Unassisted	A	S/B	7 6	Tear	Table 21
N	1217	19	0	0	32	A.P.H.; Placenta prævia	A.R.M.: Breech extraction	A	A	2 9	Epis.	Tables 7, 25
N	1469	40	0	5	36	2nd Twin	Unassisted	A	A	4 12	Nil	Tables 5, 11, 17

COMPLICATED BREECH DELIVERY (Continued).

B or N	Reg. No.	Age	Previous Pregnancies		Obstetric Complications	Treatment	Result		Weight of Child lb oz	Episi-otomy or tear	Remarks
			Before 28 Wks	After 28 Wks			M	C			
N	1319	28	0	0	A.P.H.	Breech extraction: extended legs	A	A	7 0	Epis.	Table 7
N	1501	26	0	0	1st Twin	Unassisted	A	A	5 8	Epis.	Tables 1, 5, 12, 14, 17, 27
N	1543	41	0	0	Toxaemia	Unassisted	A	S/B	3 0	Nil	Table 5
N	1588	27	0	3	A.P.H.	Unassisted	A	S/B	1 14	Nil	Table 7
N	1602	20	0	0	Twin pregnancy	Unassisted	A	A	4 6	Epis.	Tables 1, 5, 17
B	1378	36	0	0	Twin	Assisted	A	A	6 3	Epis.	Tables 5, 16, 17, 27
N	1236	22	0	0	2nd Twin	Breech extraction	A	A	7 6	Epis.	Table 17
N	1729	40	10	0	1st Twin	Unassisted	A	A	6 4 3/4	Nil	Table 5, 9, 17
B	1573	24	0	0	1st Twin	Legs brought down: Assisted	A	A	5 12	Epis.	Table 5, 7, 17, 31
B	1573	24	0	0	2nd Twin	Legs brought down: Assisted	A	A	3 0	Epis.	Table 17
B	1661	31	1	4	2nd Twin	Unassisted	A	A	6 4	Nil	Table 5
N	1867	23	0	0	Toxaemia	Legs brought down	A	A	6 10	Epis.	Table 11
N	1928	22	0	0	Prolonged labour	Arms brought down	A	A	8 2	Epis.	Table 5, 17
B	1797	28	0	1	Twins	Unassisted	A	A	7 4	1st dgr.	Table 5, 17

There were 49 cases of Complicated Breech Deliveries. Of these 18 were booked cases and 31 Non-booked cases.

There were no Maternal Deaths. 22 Babies were lost.

Overall Foetal and Neonatal mortality — 44.7%

TABLE 15
FACE AND BROW PRESENTATION

B or N	Reg. No.	Age	Previous Pregnancies		Maturity	Position	Treatment	Method of Delivery	Result		Weight of Child lbs ozs	Remarks
			Before 28 Wks	After 28 Wks					M	C		
B	260	27	0	2	38	Brow	Conversion to Face	Forceps	A	A	7 2	Nil
N	332	33	0	2	40	L.M.A.	Conversion : R.O.P.	Forceps	A	A	7 4	Prolapse Arm : Prolapse Cord
N	448	27	0	0	42	L.M.A.	Expectant	Normal	A	A'	8 8½	
B	960	16	0	0	37	Brow	Conversion to a Vertex	Forceps	A	S/B	5 15	Achondroplasia
B	1131	29	0	0	40	L.M.P.		L.S.C.S.	A	A	6 2	Table 26
B	1157	34	0	2	38	L.M.A.	Spontaneous conversion to R.O.A.	Normal	A	S/B	4 12	
N	1256	29	0	0	40	L.M.P.		L.S.C.S.	A	A	7 13	Tables 19, 26, 30
N	1379	26	0	1	40	Brow	Extension to Face: Manual Rotation : Ant.	Forceps	A	A	8 3	Table 27
B	1838	46	1	3	43	Brow	L.S.C.S.	L.S.C.S.	A	A	8 5½	Hydramnios : Tables 9, 25, 26
B	1941	46	0	2	38	R.M.A.		Normal	A	A	9 4	
N	1962	38	0	5	40	L.M.A.		Normal	A	A	6 10	

There were 11 cases of Face and Brow Presentation. Of these 6 were Booked cases and 5 Non-booked cases.

There were no Maternal Deaths.

There were 2 Foetal Deaths (18%).

TABLE 16

TRANSVERSE AND OBLIQUE LIE

B or N	Reg. No.	Age	Previous Pregnancies Before After 28 Wks	Maturity	Obstetric Complication	Size of os when diagnosed	Treatment	Result M C	Weight of Child lbs ozs	Remarks
N	7	29	0	40	Prolapse Cord	Fully dilated	Internal Version and Breech extraction	A	S/B 6 8	Tables 21, 23
B	215	30	0	34	Transverse lie: Second twin	Fully dilated	Internal Version and Breech extraction	A	A 3 8	Tables 17, 28
B	255	40	0	36	Transverse lie: Second twin	Fully dilated	Internal Version and Breech extraction	A	A 5 7	Tables 12, 17, 28
N	283	41	0	34	Transverse lie: Ante partum hæmorrhage	—	Spontaneous Evolution	A	S/B 4 8	Tables 7, 14
N	301	33	0	41	Oblique lie: Prolapsed Umbilical Cord	Fully dilated	Internal Version and Breech extraction	A	S/B 6 10	Tables 21, 28
B	333	47	0	40	Shoulder presentation and Prolapsed Cord	2 fingers	Internal Version and Breech extraction	A	S/B 7 10	Table 28
N	446	36	0	40	Prolapsed Arm and Prolapsed Cord	3	Internal Version and Breech extraction	A	S/B 7 8	Table 28
B	456	20	0	33	Shoulder presentation: Triplet pregnancy	4 fingers	Internal Version and Breech extraction	A	S/B 2 5	Tables 17, 27, 28
B	501	22	0	39	Transverse lie with Prolapsed Right Arm: Second twin	Fully dilated	Internal Version and Breech extraction	A	S/B 4 7	Tables 17, 23, 28
B	566	25	0	37	Arcuate uterus: Placenta Prævia	1 finger	A.R.M.: L.S.C.S.	A	A 6 5	Tables 1, 8, 24, 25, 26
N	811	27	0	41	Twin pregnancy: Oblique lie	Fully dilated	Breech extraction	A	S/B 5 9	Tables 11, 14, 16, 17, 27, 28, 30
N	840	35	2	40	A.P.H.: Prolapsed Arm	Fully dilated	Internal Version and Breech extraction	A	S/B 6 1	Tables 7, 28
B	939	26	0	37	Transverse lie with Hydramnios	Unknown	External Version: A.R.M.	A	S/B 6 2½	Table 9, 25, 28
B	954	28	0	42	Oblique lie due to Impacted Faces	2 fingers	Digital removal of faces: Normal delivery	A	A 5 9	Table 24
B	977	27	0	41	Transverse lie: Arcuate uterus	Unknown	L.S.C.S.	A	A 9 1	Tables 1, 24, 26, 31
N	1058	31	0	37	Shoulder presentation: Prolapse Arm	Fully dilated	F.H.N.H.: Internal Version and extraction	A	S/B 5 0	Table 28
N	1106	33	0	37	Shoulder presentation: Prolapse Arm	Fully dilated	F.H.N.H.: Internal Version and extraction	A	S/B 7 6	Table 28
N	1168	29	0	39	Hydramnios with Shoulder presentation	Fully dilated	Internal Version and Breech extraction	A	A 7 4	Tables 4, 9, 28
N	1381	35	0	40	Transverse lie	1 fingers	Internal Version and Breech extraction	A	A 8 0	Table 28
B	1470	29	0	39	Arcuate uterus: Transverse lie	4 fingers	L.S.C.S.	A	A 5 2	Table 26

TRANSVERSE AND OBLIQUE LIE (Continued).

B or N	Reg. No.	Age	Previous Pregnancies Before After 28 Wks 28 Wks	Maturity	Obstetric Complication	Size of os when diagnosed	Treatment	Result M C	Weight of Child lbs ozs	Remarks
N	1605	29	0	41	Transverse lie : Shoulder presentation : Prolapsed hand	4 fingers	Internal Version and Breech extraction	A	A 6 5½	Table 28
N	1672	19	0	38	Shoulder presentation : Arcuate uterus	4 fingers	Internal Version and Breech extraction	A	S/B 5 4	Table 28
N	1803	33	0	?	Shoulder presentation	4 fingers	Bipolar Version : Breech delivery	A	S/B 2 9	Tables 21, 28
B	1457	35	0	29	Triplet pregnancy : 3rd foetus	Fully dilated	Internal Version and Breech extraction	A	D 2 9	Tables 3, 17, 22, 23, 28
N	1841	40	3	36	Transverse lie : Prolapsed Arm	4 fingers	Internal Version and Breech extraction	A	A 5 10	Table 28

There were 25 cases of Transverse and Oblique Lie. Of these 11 were Booked cases and 14 Non-booked cases.

There were no Maternal Deaths.

Foetal and Neonatal Deaths 15.

Overall Foetal and Neonatal mortality — 60%

TABLE 17

MULTIPLE PREGNANCY

B or N	Reg. No.	Age	Previous Pregnancies Before After 23 28 Wks Wks	Presentation		Method of Delivery		Sex		Weight		Type if known	Result		Remarks			
				1st	2nd	1st	2nd	1st	2nd	lb	oz		1st	2nd				
N	66	31	0	1	34	Vertex	Normal	Normal	M	F	3	12	4	5	A	D	A	Table 5
B	215	30	0	0	34	Vertex	Normal	Int. version Br. extraction	M	M	2	8	3	8	A	S/B	A	1st twin Anencephalic
B	230	37	0	0	38	Breech	Normal	Normal	F	F	3	13	4	4	A	S/B	A	1st twin macerated
B	255	40	0	5	36	Vertex	Normal	Int. version Br. extraction	M	F	6	5	5	7	A	A	A	Tables 12, 16, 28
B	207	22	0	0	36	Vertex	Normal	Normal	M	M	5	0	2	12	A	S/B	A	Pre-eclamptic toxæmia: 2nd infant macerated
N	335	25	0	1	38	Vertex	Normal	Forceps	M	M	5	14	6	0	A	A	A	Hydramnios pre- eclamptic tox.
B	339	38	0	3	40	Breech	Unassisted	Assisted Breech	F	M	7	0	8	0	A	A	A	Table 14
N	452	20	0	0	36	Vertex	Forceps	Forceps	F	F	5	10	4	4	A	A	A	Tables 5, 12, 27
B	501	22	0	0	39	Vertex	Normal	Int. Version Br. extraction	M	M	4	8	4	7	A	A	S/B	Tables 16, 23, 28
N	577	38	0	5	35	Vertex	Normal	Normal	F	F	5	3	5	10	A	A	A	Tables 5, 24
N	599	35	0	2	29	Vertex	Normal	Normal	M	M	1	15	2	1½	A	S/B	D	Table 7
N	746	29	0	4	33	Vertex	Normal	Unassisted	M	M	3	1½	2	12½	A	A	D	Tables 14, 22
N	773	32	0	2	38	Vertex	Normal	Forceps	M	M	8	5	9	9	A	S/B	A	Tables 5, 9, 21, 23
N	811	27	0	1	41	Vertex	Forceps	Br. extract'n	F	F	5	8	5	9	A	A	S/B	Tables 11, 14, 16, 17, 27, 28, 30
B	242	37	0	1	37	Vertex	Normal	Br. extract'n	M	M	6	5	4	4	A	A	S/B	Tables 5, 9, 12, 14, 23, 27
N	909	31	0	0	38	Vertex	Forceps	Br. extract'n	M	F	5	4	6	3	A	A	A	Tables 5, 9, 12, 14, 23, 27
B	917	25	0	1	39	Vertex	Normal	Normal	F	M	5	2	5	2	A	A	A	Table 4
N	996	35	0	2	37	Vertex	Normal	Normal	M	M	8	10	7	0	A	S/B	S/B	I.U.D.: Pre-eclampsia
B	998	23	0	1	37	Vertex	Normal	Normal	F	M	5	4	6	4	A	A	A	
B	855	29	0	1	44	Vertex	Normal	Unassisted	F	M	8	1	6	5	A	A	S/B	Table 14
B	924	27	0	1	40	Vertex	Normal	Unassisted	M	F	6	0	4	13	A	A	A	Tables 12, 27, 28
N	1070	34	0	2	38	Vertex	Normal	Int. version; Breech ext.	F	F	5	4	6	3	A	A	A	Tables 7, 28, 31, 34
B	1184	37	0	11	42	Breech	Unassisted	Normal	F	F	5	0	5	1	A	A	A	Table 14
B	1384	23	0	1	39	Vertex	Normal	Normal	M	F	6	10	6	10½	A	A	A	
N	1411	37	0	0	39	Breech	Forceps	Int. version; Breech ext.	M	F	5	15	4	15	A	A	A	Tables 27, 28
N	1424	31	0	3	39	Vertex	Normal	Normal	M	M	6	2½	6	6	A	A	A	

MULTIPLE PREGNANCY (Continued).

B or N	Reg. No.	Age	Previous Pregnancies Before After 28 28 Wks Wks	Maturity		Presentation		Method of Delivery		Sex		Weight		Type if known	Result		Remarks		
				1st	2nd	1st	2nd	1st	2nd	1st	2nd	lb	oz		1st	2nd			
N	1469	40	0	5	36	Vertex	Breech	Normal	Unassisted	M	M	4	10	4	12	Uniovular	A	A	Tables 5, 11, 14
B	579	30	0	1	37	Vertex	Vertex	Normal	Normal	F	F	4	12	4	6	Unknown	A	S/B	A
N	1501	26	0	0	37	Breech	Vertex	Unassisted	Forceps	M	F	5	8	4	0		A	A	Tables 1, 5, 12, 14, 27
B	1525	21	0	1	40	Vertex	Vertex	Normal	Normal	F	F	6	10	5	14	Unknown	A	A	Table 1
N	1602	20	0	0	35	Breech	Vertex	Unassisted	Normal	F	F	4	6	4	14	Binovular	A	A	Tables 1, 5, 14
B	1378	36	0	0	42	Breech	Vertex	Assisted	Forceps	F	F	6	3	6	6	Unknown	A	A	Tables 5, 14, 27
B	1236	22	0	0	38	Vertex	Breech	Normal	Assisted	F	M	4	14	7	6	Binovular	A	S/B	Table 14
B	1724	33	0	0	40	Vertex	Oblique	Forceps	Breech extr.	M	M	4	4	5	1	Unknown	A	A	Tables 11, 27, 28
N	1725	40	0	10	36	Breech	Vertex	Unassisted	Normal	M	M	6	4 1/2	3	1	Binovular	A	S/B	Tables 5, 9, 14, 17
B	1573	25	0	0	40	Breech	Breech	Assisted	Assisted	F	F	5	12	3	0	Uniovular	A	A	Tables 5, 7, 14, 31
B	1661	37	1	4	40	Vertex	Breech	Normal	Unassisted	F	F	7	0	6	4	Binovular	A	A	Table 14
N	1772	21	0	0	38	Vertex	Vertex	Normal	Normal	F	F	4	15	4	12	Uniovular	A	A	Table 5, 17, 34
N	1797	28	0	1	40	Breech	Vertex	Unassisted	Normal	F	M	7	4	5	10		A	A	Tables 5, 14

Three cases of triplet pregnancy which occurred during the year are not included in this table. All three mothers survived but all the babies were lost. None of the babies weighed over 3 lbs.

There were 39 cases of Twin Pregnancy. Of these 21 were Booked cases and 18 Non-booked cases. There were no Maternal Deaths.

Combined Stillbirths and Neonatal Deaths 17.
Overall Foetal and Neonatal mortality — 21.7%

The high foetal and neonatal mortalities associated with twin pregnancy are sufficient reason for all cases of multiple pregnancy being booked for hospital delivery. A large number of these babies are premature and this is an important factor in the causation of stillbirths and neonatal deaths associated with twin pregnancy.

TABLE 18 LABOUR FOLLOWING PREVIOUS CAESAREAN SECTION

Reg. No.	Age	Previous Pregnancies Before 28 Wks	After 28 Wks	Maturity	PREVIOUS CAESAREAN SECTION Indication	Weight of Child	Type of C.S.	Method of Delivery	Wt. of Child lb oz	Result M C	Remarks
B	44	0	1	40	Fully dilated 4 hours	6	L.S.C.S.	Normal	6	A	
B	434	0	3	41	Brow presentation	8	L.S.C.S.	Normal	7	A	Tables 19, 24
N	733	2	7	40	Prolonged labour: Fœtal distress	7	L.S.C.S.	Normal	7	A	
N	734	0	1	40	Placenta prævia	7	L.S.C.S.	Forceps	7	A	Tables 23, 27
B	664	0	1	40	Obstructed labour	?	Unknown	Normal	8	A	
B	1205	0	1	40	Generally contracted pelvis	7	L.S.C.S.	Forceps	6	A	Table 19
B	1417	0	1	42	Delivered elsewhere	6	L.S.C.S.	L.S.C.S.	6	A	Second labour: Tables 19, 24, 26
B	1429	0	1	40	Flat pelvis	6	L.S.C.S.	L.S.C.S.	7	A	Cervical dystocia: Maternal distress Tables 17, 22, 23, 28: (3) Sept.
B	1457	0	1	29	Contracted pelvis	7	L.S.C.S.	Triplet Pregnancy	2	5	D
B	1847	0	2	39	Cong. dislocation right hip	8	L.S.C.S.	1. Normal 2. Normal 3. Internal version: Breech	2	9	D
					Contracted flat pelvis	8	L.S.C.S.	Normal after med. induction	7	A	Table 19

There were 10 cases of Labour following previous Cæsarean Section. Of these 8 were Booked cases and 2 Non-booked cases.

There were no Maternal Deaths.

There were 3 Neonatal Deaths (25%)

TABLE 19

CONTRACTED PELVIS

B or N	Reg. No.	Age	Previous Pregnancies Before After 28 28 Wks Wks	Matur- ity	Type of Pelvis	Pelvic Clinical Measurements	Surgical In- duction	Trial of labour	Management Method of delivery	Length of 1st stage h m	Length of 2nd stage h m	Weight of Child lb oz	Result M C	Morb- idity	Remarks	
																Radiological
B	20	23	0	40	Generally contracted...	C.V. 4"	—	—	Elective Repeat: L.S.C.S.	—	—	7 14	A	—	Table 26	
B	58	38	0	40	—	C.V. 3½"	—	—	Elective Repeat: L.S.C.S.	—	—	8 0	A	—	Table 26	
B	176	20	0	40	Generally contracted...	C.V. 3½"	—	—	Elective: L.S.C.S.	45 0	2 35	6 11	A	—	Table 26	
B	237	22	0	42	Funnel	—	T.C. 10.5cm Tr. 11.0cm	—	Elective: L.S.C.S.	—	—	6 14	A	—	Tables 12, 10, 26, 31	
N	275	38	1	40	Flat	C.V. 4"	—	Yes	Vaginal: Forceps	15 30	2 30	5 11	A	—	Tables 12, 27, 30	
B	357	33	0	41	Flat	T.C. 3½"	—	Yes	Normal	13 50	10 0	5 8	A	—	—	
B	363	22	0	41	Flat	C.V. 4"	—	Yes	Normal	14 45	1 5	7 4	A	—	—	
B	400	35	0	40	C.C.P.	C.V. 3½"	—	Yes	Normal	19 10	20 9	12 4	A	—	—	
B	425	40	1	42	Flat	Unknown..	—	Yes	Forceps	42 5	5 8	4 4	A	—	Table 27	
N	426	23	0	—	Flat	C.V. 4"	T.C. 10.5cm Tr. 14cm	—	Yes	Normal	12 50	20 6	13 4	A	—	—
B	434	34	0	41	Dynaeoid	—	T.C. 10cm Tr. 13.5cm	—	Yes	Normal	6 30	10 7	10 4	A	—	Tables 18, 24
B	437	29	0	38	Flat	T.C. 3½"	—	No	L.S.C.S.	—	—	7 11	A	—	Table 26	
B	443	33	1	40	Flat Rachitic	T.C. 4"	C.V. 10.25cm Tr. 13cm	—	No	Elective L.S.C.S.	—	—	5 11	A	—	Table 8, 26
N	671	31	0	40	Generally contracted...	Unknown..	—	Yes	Normal	7	45 7	7 7	A	—	—	
B	718	29	0	41	Generally contracted...	T.C. 3½"	T.C. 9cm L.C. 11.5cm	—	Yes	Normal	8	30 5	12 4	A	—	—
B	764	44	0	41	Generally contracted...	Unknown..	—	Yes	L.S.C.S.	36	—	7 8	A	—	Tables 1, 26	
B	790	34	0	39	Flat	T.C. 2½"	—	No	L.S.C.S.	—	—	8 9	A	—	Table 26; Pre- vious C.S.	
B	663	23	0	40	Generally contracted...	T.C. 3½"	T.C. 10cm Tr. 12cm	—	No	L.S.C.S.	—	—	6 11	A	—	Table 26
B	1054	24	0	36	Asymmetrical	—	—	—	L.S.C.S.	—	—	4 6	A	—	Essential Hyper- tension: Tables 5, 26	
B	1085	34	0	40	Flat	T.C. 3½"	T.C. 9cm Tr. 13cm	—	—	L.S.C.S.	—	—	7 3	A	—	Table 26
B	1169	32	0	40	Generally contracted...	—	T.C. 9cm	—	Elective Repeat: L.S.C.S.	—	—	7 7	A	—	Table 26	
B	1190	40	0	40	Unknown	—	—	—	Elective Repeat: L.S.C.S.	—	—	9 5	A	—	Tables 1, 26	
B	1205	32	0	40	Flat	T.C. 3½"	—	Yes	Forceps	13 5	2 17	6 13	A	—	Table 18	
B	1242	38	0	40	Unknown	—	T.C. 10cm	—	Elective Repeat: L.S.C.S.	—	—	7 0	A	—	Table 26	
B	1245	31	1	39	Flat	—	T.C. 10cm	—	Elective Repeat: L.S.C.S.	—	—	5 13	A	—	Table 26	
N	1265	29	0	40	Flat	T.C. 3½"	—	Yes	L.S.C.S.	44 0	—	7 13	A	—	Tables 15, 26 30	
B	1125	24	0	40	Spondylolisthesis	—	—	—	L.S.C.S.	—	—	6 13	A	—	Table 26	
B	1323	23	0	40	Flat	T.C. 3½" + Tr. 12.5cm	—	—	L.S.C.S.	—	—	6 3	A	—	Table 26	

CONTRACTED PELVIS (Continued)

B or N	Reg. No.	Age	Previous Pregnancies Before 28 Wks	Matur. ity	Type of Pelvis	Pelvic Clinical Measurements	Surgical Induction	Management		Length of 1st stage h m	Length of 2nd stage h m	Weight of Child lb oz	Result M C	Morbidity	Remarks		
								Trial of labour	Method of delivery								
B	1375	22	0	40	Flat	T.C. 3 1/2"	—	Yes	Normal	18	30	20	7 6	A	Tables 22, 23		
B	1389	10	0	40	Flat	—	—	—	L.S.C.S.	—	—	7 14	A	—	Tables 12, 26, 30		
B	1417	27	0	42	Flat	T.C. 4"	—	—	L.S.C.S.	—	—	6 13	A	—	Tables 18, 24, 26		
B	1438	33	0	40	Unknown	T.C. 10cm:	—	—	L.S.C.S.	—	—	8 2	A	—	Tables 26, 31		
N	1441	33	0	41	Generally contracted	T.C. 3 3/4"	—	—	L.S.C.S.	—	—	5 14	A	—	Tables 8, 26, 31		
B	1504	24	0	39	Flat	T.C. 3 1/2"	T.C. 9.5cm	—	L.S.C.S.	4	—	4 11	A	—	Table 26		
B	1541	22	0	41	Generally contracted	—	T.C. 10cm:	—	Manual rotation: Forceps delivery	10	45	5 5	A	—	Tables 12, 27		
B	1552	18	0	42	Flat Pelvis	—	L.C. 12.25cm	—	L.S.C.S.	—	—	7 6	A	—	Tables 5, 6, 26, 31		
B	1556	29	0	40	Generally contracted	—	T.C. 9.5cm	—	Elective: L.S.C.S.	—	—	7 8 1/2	A	—	Table 26		
B	1563	26	0	42	contracted pelvis	—	—	—	Yes	Normal	12	15	10	7 12	A	—	
B	1599	34	0	43	Flat Pelvis	T.C. 3 1/4"	—	—	Yes	L.S.C.S.	24	—	6 6	A	—	Table 26	
B	1601	37	0	39	Unknown	T.C. 3 1/4"	—	—	Elective: L.S.C.S.	—	—	7 5	A	—	Table 26		
B	1639	25	0	40	Flat	T.C. 3 1/4"	—	—	Elective: L.S.C.S.	—	—	5 14	A	—	Table 26		
B	1697	25	0	43	Generally contracted	—	T.C. 10cm:	—	Yes	Forceps	19	—	6 4 1/2	A	—	Tables 23, 27	
B	1736	19	0	39	Funnel shaped	Outlet contracted	—	—	—	—	—	6 11	A	—	Tables 26, 31		
B	1739	35	0	41	Generally contracted	—	—	—	Elective	—	—	7 1	A	—	Table 26		
B	1774	39	0	41	Flat	T.C. 3 3/4"	T.C. 10cm:	—	Elective	—	—	7 5	A	—	Tables 24, 26		
N	1799	24	0	40	Generally contracted	T.C. 3 3/4"	L.C. 14cm	—	Yes	L.S.C.S.	30	5 30	7 10	A	—	Table 26	
B	1847	34	0	39	Flat	T.C. 3 3/4"	—	Medical	Yes	Normal	5	35	10	7 7	A	—	Table 18
B	1926	38	0	40	Flat	—	T.C. 11.5cm:	—	—	—	—	—	—	—	—	Elective: Tables 26, 31	
N	1968	21	0	42	Generally contracted	—	Tr. 13.5cm	—	Yes	L.S.C.S.	39	—	8 14	A	—	Tables 26, 30	
B	1983	28	0	40	Flat	—	—	—	—	—	—	7 13	A	—	Elective: Table 26		

There were 50 cases of Contracted Pelvis. Of these 42 were Booked cases and 8 Non-booked cases.

There were no Maternal Deaths.

There were no Foetal Deaths.

TABLE 20

FAILED FORCEPS

Reg. No.	Age	Previous Pregnancies Before 28 Wks	After 28 Wks	Maturity	Failed before or after admission	Cause of Failure	Treatment and Method of Delivery	Weight of Child lb oz	Result M C	Remarks
251	30	0	1	42	Before	Cervix not fully dilated	Normal	9 11	A	A
371	34	0	0	40	Before	Cervix not fully dilated	Expectant: Normal delivery	6 3	A	A
406	24	0	0	40	Before	Head above brim: Cervix not fully dilated	L.S.C.S.	8 3 1/2	A	Table 26
459	36	0	1	44	Before	Cervix not fully dilated	Expectant: Normal Face to pubis delivery	9 0	A	Table 12
485	32	0	0	40	Before	Cervix not fully dilated	Expectant: Manual rotation Forceps delivery	7 3	A	S/B Tables 12, 27
841	24	0	0	41	Before	Cervix not fully dilated	Normal delivery: Episiotomy	8 2	A	A
871	21	0	0	40	Before	Cervix not fully dilated	Normal delivery: Episiotomy	6 2	A	A
893	25	1	0	41	Before	Cervix not fully dilated	Normal delivery	7 11	A	A
950	22	0	1	41	Before	Cervix not fully dilated	Forceps delivery	8 4	A	Table 27
1029	35	0	0	37	Before	Unknown	Manual rotation: Forceps	8 15	A	Tables 11, 12, 27
1030	23	0	0	43	Before	Not fully dilated: Failure to rotate	Sedation: Manual rotation: Forceps	8 8	A	Tables 12, 27
1271	32	0	0	39	Before	Cervix not fully dilated	Forceps delivery	6 6	A	Table 27
1368	22	0	0	38	Before	Cervix not fully dilated	Normal delivery	6 3	A	A
1451	18	0	0	43	Before	Cervix not fully dilated	Manual rotation: Forceps	8 0	A	D Tables 12, 27
1689	29	0	1	40	Before	Cervix not fully dilated	Fully dilated on admission: normal delivery	7 13	A	A

There were 15 cases of Failed Forceps.

All were Non-booked cases.

There were no Maternal Deaths.

There was 1 Stillbirth and 1 Neonatal Death.

TABLE 21

PROLAPSE AND PRESENTATION OF CORD

B or N	Reg. No.	Age	Previous Pregnancies: Before 28 Wks	After 28 Wks	Maturity	Size of os when diagnosed	Cause	Treatment	Result ⁺ M C	Remarks
N	1	34	1	3	40	4 fingers	Unknown	Expectant: Foetal heart not heard	A	S/B Table 5
N	7	29	0	2	40	Fully dilated	Assoc. transverse lie	Internal version: Breech extraction	A	S/B Tables 16, 23
N	301	33	0	3	41	Fully dilated	Transverse lie	Internal version: Breech extraction	A	S/B I.U.D.: Tables 16, 28
N	332	33	0	2	40	Almost fully	Complex presentation Face & Arm	Replacement Cord and Arm: Conversion R.O.P.: Forceps	A	A Tables 15, 27
N	335	25	0	1	38	Fully dilated	2nd twin: Hydramnios	Replacement of Cord: High forceps delivery 2nd twin	A	D Tables 3, 5, 9, 17, 27
N	446	36	0	5	40	4 fingers	Transverse lie and prolapsed Arm	Replacement of Cord: Internal version: Breech extraction	A	S/B Tables 16, 28
B	506	24	0	0	38	Fully dilated	Breech presentation	Replacement of Cord: Breech extraction	A	A Tables 14, 24
N	526	41	1	3	40	Fully dilated	Unknown	Replacement of Cord: forceps delivery	A	A Table 27
B	711	22	0	1	41	3 fingers	Bicornuate Uterus	Attempted replacement	A	S/B Table 14
N	773	32	0	2	38	1 finger	1st Twin: Hydramnios	Cord not pulsating: Expectant	A	S/B Tables 5, 9, 17, 23
B	631	40	0	8	34	2 fingers	Placenta Prævia	Bipolar version: Leg brought down	A	S/B Tables 8, 25, 28
B	1128	26	0	1	40	2 fingers	A.R.M. for Placenta Prævia Type 2	L.S.C.S.	A	A Tables 8, 25, 26
N	1200	32	0	5	40	Fully dilated	Unknown	Replacement of Cord: Breech extraction	A	S/B Table 14
B	1738	33	0	1	43	1 finger	Uterine fibroid	Classical C.S.	A	S/B Tables 10, 26
N	1783	28	1	5	39	3 fingers	Unknown	Internal version: Breech extraction	A	A Table 28
N	1803	33	0	3	?	3 fingers	Shoulder presentation	Bipolar version: Breech delivery	A	S/B Tables 16, 21, 28
N	1898	35	0	1	40	Unknown	Unknown	L.S.C.S.	A	A Table 26

There were 17 cases of Prolapse and Presentation of Cord. Of these 5 were Booked cases and 12 Non-booked cases. There were no Maternal Deaths.

There were 11 Foetal or Neonatal Deaths.

Overall Foetal Mortality — 58%

TABLE 22

POST PARTUM HÆMORRHAGE

B or N	Reg. No.	Age	Previous Pregnancies Before After 28 Wks Wks	Matur-ity	Method of Delivery	Duration of Labour hrs mins	Before delivery of Placenta	After delivery of Placenta	Secondary P.P.H.	Cause or predisposing factor	Treatment	Bl'd to Tr. M'ther	Result	Remarks
B	3	23	0	40	Normal	41 45	Moderate	—	—	—	Manual expression: Morphia gr. 1/6th I.M. Manual removal	Yes	A	—
N	136	43	0	40	Forceps	52 0	20—30 ozs	—	—	Uterine Inertia	—	Yes	D	Tables 5, 11, 12, 23, 27, A
B	189	28	0	39	Normal	12 50	Loss: "very free"	—	—	A.P.H.	—	Yes	A	Tables 7, 25, 30, 32
B	202	23	0	36	Normal	20 35	Normal	—	Yes	—	D. & C. Ergometrine 0.5gr I.M.	—	A	Secondary P.P.H.
N	306	35	0	?	Normal	3 45	—	40 ozs	—	—	Manual removal: Ergometrine 0.5mgms I.M. Ice: Ergometrine I.M.	—	A	Tables 24, 25
B	338	33	0	35	Normal	8 30	Severe	Normal	—	—	—	Yes	A	—
B	358	26	0	39	Normal	7 30	Severe	Normal	—	Adherent placenta	Manual removal: Ergometrine 5mg I.M.	Yes	A	Table 23
B	383	26	1	40	Forceps	36 15	30 ozs	10 ozs	—	—	Expression of placenta: Ergometrine .5 mgms I.M.	Yes	A	Tables 12, 27
N	396	40	0	2	L.S.C.S.	—	Moderate	Severe	—	Placenta prævia retained placenta	Ergometrine .5mgms I.M.: Morphia gr 1/6th I.M.	Yes	A	Tables 8, 14, 26
B	408	33	0	38	Normal	Unknown Precipitate	40 ozs	Slight	—	—	Expression of placenta: Ergometrine .5mgms I.M.	Yes	A	—
B	423	36	0	3	Normal	3 10	Slight	45 ozs	—	—	Ergometrine .5mgms I.M.	—	A	—
N	447	22	0	41	Normal	15 25	Moderate	Severe	—	Retained placenta	Expression of placenta: Ergometrine .5mgms I.M.	Yes	A	Table 11
B	480	29	0	41	Normal	62 0	40 ozs	Slight	—	—	Expression of placenta: 5 units Pitocin I.M.	—	A	—
N	520	28	0	40	Forceps	22 35	Slight	Profuse	—	—	Ergometrine .5mgms I.M. Pitocin 3c.c. I.M.	Yes	A	Tables 5, 12, 27, 30
N	551	23	0	40	Normal	19 35	Slight	50 ozs	—	—	Ergometrine .5mgms I.M.	Yes	A	—
N	743	21	0	28	Normal	99 5	? Nil	30 Ozs	—	Prolonged labour	Manual removal	Yes	A	Tables 11, 23
N	746	29	0	23	Twin	?	Slight	24 ozs	—	Twins	Expectant	—	A	Tables 14, 17
B	242	37	0	37	Twin 1. Normal 2. Breech ext.	8 20	Nil	30 Ozs	—	Twins	Manual removal	Yes	A	—
N	873	22	0	40	Normal	Unknown	Slight	Moderate	—	Retained Placenta	Pitocin 1cc I.M.: Ergometrine .5mgms I.M.	Yes	A	Tables 23, 30
N	933	24	0	40	Normal	Unknown	Slight	Moderate	Severe	Retained Cotyledon	D. and C.: Transfusion	Yes	A	Tables 1, 30
N	943	18	0	38	Normal	98 30	Slight	Moderate	—	Prolonged labour	Ergometrine 1cc I.M.	—	A	Table 11
N	984	35	0	40	Forceps	30 10	—	Moderate	—	Uterine Fibroids	Pitocin 5 units: Ergometrine .5mgms I.M.	Yes	A	Tables 1, 10, 22, 27

POST PARTUM HÆMORRHAGE (Continued)

B or N	Reg. No.	Age	Previous Pregnancies Before After 28 28 Wks Wks	Maturity	Method of Delivery	Duration of Labour hrs mins	Before delivery of Placenta	After delivery of Placenta	Secondary P.P.H.	Cause or predisposing factor	Treatment	Bl'd to Tr. M'ther	Result to Remarks
N	996	35	0	2	37	Normal	57 45	Moderate	—	Twins	Placenta expressed	—	A... Tables 5, 11, 17
N	1073	28	0	0	40	Normal	?	Moderate	Yes	Retained Placenta	Manual removal	Yes	A... Table 30
N	1122	19	0	1	40	Normal	B.B.A.	Moderate	—	Retained Placenta	Manual removal	Yes	A... Table 23
B	979	23	0	1	42	Normal	9 20	Moderate	Yes	Retained Placenta	Evacuation Uterus	—	A... Tables 7, 25
B	1174	30	0	0	40	Normal	13 20	Severe	—	Retained Placenta	Manual removal:	Yes	A... Tables 1, 23, 24
B	1203	37	0	0	39	Forceps	40 50	Moderate	—	Placenta lacerations	Ergometrine 1cc I.V. Pitocin 1/2 cc I.M.:	Yes	A... Table 27
B	1285	28	0	1	38	Normal	6 5	Moderate	—	Unknown	Ergometrine .5mgms I.V. Pitocin 5 units:	Yes	A... Table 5
N	1289	28	0	1	44	Normal	32 0	Slight	—	Unknown	Ergometrine .5mgms I.M. Ergometrine .5mgms I.M.:	Yes	A... Table 5
B	1336	29	0	2	40	Normal	—	—	—	—	Evacuation Uterus	—	A... —
B	1338	26	2	1	41	Normal	15 10	Unknown	—	—	—	—	A... —
N	1346	31	1	1	—	Normal	—	—	Yes	—	Ergometrine .5mgms I.M.:	Yes	A... Table 23
B	1347	32	0	2	42	Normal	B.B.A.	60 ozs.	Yes	—	Manual removal	—	A... —
B	1375	22	0	1	40	Normal	13 45	36 ozs	—	—	Ergometrine .5mgms Pitocin .5cc I.M.:	Yes	A... Table 23
B	1443	26	1	1	244	Normal	21 0	Approx 4 pints	—	—	Manual removal	—	A... Table 23
N	1459	27	0	1	—	Normal	10 30	—	—	—	Manual removal	—	A... Tables 1, 23
B	1450	21	0	1	43	Normal	B.B.A.	—	Yes	—	Pitocin 5 units:	—	A... Tables 1, 23
B	1655	25	0	0	40	Normal	39 35	Free	—	—	Ergometrine .5mgms Manual removal	—	A... —
N	1675	33	0	0	42	Normal	6 20	40 ozs	—	Retention of chorion	I.V. Ergometrine .5mgms before delivery placenta:	—	A... —
B	1729	22	0	0	42	Normal	26 15	Moderate	—	—	Ergometrine .5mgms I.M.:	Yes	A... Table 7
B	1770	28	0	2	40	Normal	28 40	30 ozs	—	—	I.M. & I.V. Ergometrine .5mgms:	Yes	A... —
B	1789	28	0	2	36	Normal	4 55	Moderate	—	—	5mgms: Pitocin I.M. Pitocin 5 units:	—	A... Tables 23, 24
							9 20	34 ozs	—	—	Ergometrine .5mgms I.V.:	—	A... —

POST PARTUM HÆMORRHAGE (Continued)

B or N	Reg. No.	Age	Previous Pregnancies Before After 28 Wks 28 Wks	Maturity	Method of Delivery	Duration of Labour hrs mins	Before delivery of Placenta	After delivery of Placenta	Secondary p.p.H.	Cause or predisposing factor	Treatment	Bl'd to Tr. M'ther	Result	Remarks
B	1457	35	0	1	29	Triplets	18 10	Moderate	—	Triplets	I.M Ergometrine .5mgms	Yes	A	Tables 17, 18, 23,
B	1835	22	0	1	40	Normal	11 20	30 ozs	—	—	I.V. Ergometrine .5mgms	Yes	A	28
B	1837	24	0	0	40	Normal	25 15	26 ozs	—	—	I.M. Ergometrine 1mgm	—	A	—
B	1852	21	0	0	42	Normal	10 40	40 ozs	—	—	I.M Ergometrine .5mgms	—	A	—
B	1888	29	0	4	42	Normal	11 15	26 ozs	—	—	I.M Ergometrine .5mgms	—	A	Tables 7, 27
B	1921	24	0	0	38	Forceps	26 10	Moderate	—	—	I.V. Ergometrine .5mgms 5 units Pitocin I.M.:	—	A	Table 23
B	1939	24	0	0	40	Normal	20 25	Moderate	—	Retained Placenta	I.M. & I.V. Ergometrine .5mgms: Manual removal Ergometrine .5mgms	Yes	A	—
B	1947	22	0	1	38	Normal	2 40	26 ozs	—	—	Ergometrine 1mgm	—	A	—
N	1772	21	0	0	38	Normal Twin	Unknown	50 ozs	—	—	Ergometrine 1mgm	Yes	A	Tables 5, 17

There were 52 cases of Post Partum Hæmorrhage. Of these 31 were Booked cases and 21 Non-booked cases.

There was 1 Maternal Death (2.04%).

TABLE 23

MANUAL REMOVAL OF PLACENTA

B or N	Reg. No.	Age	Previous Pregnancies Before 28 Wks	Maturity	Method of Delivery	1st Stage	Length of Labour 2nd Stage	3rd Stage	Indication	Amount of bleeding	Morbid	Result to Mother	Remarks
N	7	29	0	40	Internal Version and Breech extraction	9	0 25	0 10	Retained Placenta	Moderate	—	A	Tables 16, 21
N	115	27	0	40	Normal B.B.A.	—	Unknown	—	Retained Placenta	Slight	—	A	—
N	136	43	0	40	Forceps	48	1 35	1 55	P.P.H.	Moderate	—	D	Tables 5, 11, 12, 22, 27, A
N	186	31	0	40	Normal B.B.A.	—	B.B.A.	—	Retained Cotyledon	Slight	—	A	—
N	306	35	0	?	Normal	2	1 0	1 35	P.P.H.	40 grs	—	A	Tables 22, 24
N	365	26	0	39	Normal	5	0 20	1 25	P.P.H. : Adherent Placenta	Profuse	—	A	Table 22
B	358	26	0	39	Normal	4	1 35	8 10	Retained Placenta (Morbidly adherent)	Slight	—	A	—
B	411	22	0	42	Normal	25	0 30	0 10	Non-involution : Piece of Placenta retained	Slight	—	A	—
B	501	22	0	39	1. Normal 2. Internal Version and Breech extraction	15	0 27 1 35	— 5 25	Retained Placenta	Slight	—	A	Tables 16, 17, 28
N	587	29	0	43	Forceps	46	2 30	2 35	Retained Placenta	Moderate	—	A	Tables 5, 11, 27
N	734	36	0	40	Forceps	14	1 0	5 40	Retained Placenta	Moderate	—	A	Tables 18, 27
N	743	21	0	28	Normal	99	0 5	2 25	Retained Placenta and Post Partum shock	Moderate	—	A	Tables 11, 22
N	773	32	0	38	Twin: 1. Normal 2. Forceps	?	?	0 5	Retained Placenta	Moderate	—	A	Tables 5, 9, 17, 21, 27
N	811	27	0	41	Twin: 1. Forceps 2. Assisted Breech	61	0 30	0 25	Retained Placenta	Slight	—	A	Tables 11, 14, 16, 17, 23, 27, 28, 30
B	242	37	0	37	Twin: 1. Normal 2. Breech extraction	7	0 15	1 5	Adherent Placenta	30 ozs	—	A	—
N	635	30	0	38	L.S.C.S.	—	—	—	Retained Placenta	Moderate	—	A	Tables 8, 26
N	873	22	0	40	Normal	Unknown	—	9 20	Retained Placenta	Moderate	—	A	Table 22
N	909	31	0	38	Twin: 1. Forceps 2. Breech extraction	33	1 15	0 30	Retained Placenta	Slight	—	A	Tables 5, 9, 12, 14, 17, 27
N	1122	19	0	40	Normal B.B.A.	—	?	?	P.P.H. : Retained Placenta	Moderate	—	A	Table 22
B	1174	30	0	40	Normal	13	0 30	1 40	Retained Placenta	Severe	—	A	Tables 1, 22, 24
B	1258	34	1	37	Normal	15	0 30	1 55	Retained Placenta	Slight	—	A	—
B	1338	26	2	41	Normal	14	0 20	—	P.P.H. : Retained Placenta	—	—	A	Table 22
B	1347	32	0	42	Normal	11	0 20	2 5	P.P.H. : Retained Placenta	60 ozs	—	A	Table 22
B	1375	22	0	40	Normal	18	0 20	2 10	P.P.H. : Retained Placenta	Moderate	—	A	Tables 19, 22
N	1423	38	0	32	Normal	1/2	0 5	1 30	Retained Placenta	Slight	—	A	Fibroids : Tables 10, 7

MANUAL REMOVAL OF PLACENTA (Continued).

B or N	Reg. No.	Age	Previous Pregnancies Before After 28 28 Wks Wks	Matur- ity	Method of Delivery	Length of Labour			Indication	Amount of bleeding	Morbid	Result to Mother	Remarks
						1st Stage	2nd Stage	3rd Stage					
B	1443	26	1	44	Normal	9	0 20	0 40	P.P.H.	60 ozs	—	A	Tables 1, 22
B	1697	25	0	43	Forceps	19	—	0 35	Retained Placenta : Arcuate Uterus	Free	—	A	Tables 19, 27
N	1717	26	0	40	Assistance to Hydrocephalic...	?	1 40	1 30	Retained Placenta	Normal	—	A	Table 24
B	1770	28	0	40	Normal	2½	0 5	2 5	Retained Placenta	Heavy	—	A	Tables 22, 24
B	1457	35	0	29	Triples: 1. Normal 2. Normal 3. Breech extraction	13	1 30	3 10	P.P.H. : Shock	Free	—	A	Tables 17, 18, 22, 28
B	1822	36	0	38	Low Forceps	49	0 45	0 55	Retained Placenta	Free	—	A	Tables 11, 12, 27
B	1834	22	0	40	Normal	9	0 10	1 30	P.P.H. : Retained Placenta	60 ozs	—	A	Table 22
B	1860	21	0	41	Normal	59	0 40	1 50	Retention of Placenta	8—10 ozs	—	A	Table 11
B	1939	24	0	40	Normal	17	0 25	2 30	Retained Placenta	Moderate	—	A	Table 22

There were 34 cases of Manual Removal of Placenta. Of these 17 were Booked cases and 17 Non-Booked cases. There was 1 Maternal Death (5.8%).

EXTERNAL VERSION BEFORE LABOUR

TABLE 24

S or N	Reg. No.	Age	Previous Pregnancies		Maturity at de- livery	Flexed Breech Ext. Breech or Transverse lie	Position of legs confirmed by X-ray Yes/No	Anaesthetic (if used)	Presentation at delivery	Result		Remarks
			Before 28 Wks	After 28 Wks						M	C	
B	11	41	3	0	34	Breech	No	Vertex R.O.A.	A	A	Table 27	
B	26	26	0	0	40	Breech	No	Vertex R.O.A.	A	A	Tables 5, 13	
B	106	22	0	0	42	Breech	No	Vertex L.O.A.	A	A	Table 11	
B	118	37	0	0	39	Breech	No	Breech R.S.A.	A	A	Table 4	
B	188	23	0	0	36	Breech	No	Vertex	A	A	Delivered elsewhere	
B	196	38	1	0	33	Breech	No	Vertex	A	A	Table 12	
B	206	25	0	0	33	Breech	No	Vertex	A	A	Tables 11, 15, 27, 31	
B	249	28	0	0	34	Breech	No	Vertex	A	A	Tables 12, 27	
B	253	34	0	3	36	Breech	No	Face	A	A	Delivered elsewhere	
B	260	27	0	0	38	Breech	No	Vertex	A	A	Table 26	
B	279	23	0	0	37	Breech	No	Vertex	A	A	Table 13	
N	292	28	0	0	36	Breech	Yes	Vertex	A	D	Tables 18, 19	
N	306	25	0	0	Unknown	Breech	No	L.O.A.	A	A	Table 11	
N	350	36	0	0	36	Breech	No	L.O.A.	A	A	Tables 14, 21	
N	350	31	0	0	36	Breech	No	L.O.A.	A	A	Undelivered	
B	422	44	0	2	1, 32, 40	Breech	No	L.S.A.	A	A	Tables 1, 8, 16, 25, 26	
B	433	44	0	2	2, 36	Breech	No	L.S.A.	A	A	Table 11	
B	434	34	0	3	30	Breech	No	R.O.A.	A	A	Table 7	
B	461	23	0	0	37	Breech	No	R.O.A.	A	A	Table 5	
B	506	25	0	0	36	Breech	No	Breech L.S.A.	A	A	Tables 8, 26	
N	518	24	0	0	36	Breech	Yes	?	A	A	Table 12	
B	523	33	0	2	36	Breech	Yes	L.O.A.	A	A	Table 25	
B	548	26	0	1	32	Breech	No	L.O.A.	A	A	Table 16	
B	566	25	0	1	32	Breech	No	Oblique lie	A	A	Tables 1, 16, 26, 31	
B	581	23	0	1	35	Breech	No	L.O.A.	A	A	Table 13	
B	590	36	0	2	36	Breech	No	L.O.A.	A	A		
B	610	26	0	0	34	Breech	No	L.O.A.	A	A		
B	617	25	0	0	36	Breech	Yes	L.O.A.	A	A		
B	742	29	0	2	36	Breech	No	R.O.P.	A	A		
B	750	44	0	0	37	Breech	No	L.O.A.	A	A		
B	757	23	0	0	36	Breech	No	L.O.A.	A	A		
B	784	22	0	0	36	Breech	No	L.O.A.	A	A		
B	790	24	0	0	34	Breech	No	L.O.A.	A	A		
B	852	58	1	0	36	Transverse lie	No	L.O.A.	A	A		
B	857	39	2	0	37	Breech	No	R.O.A.	A	A		
B	890	24	0	2	36	Breech	No	R.O.P.	A	A		
B	900	27	0	2	35	Breech	No	L.O.A.	A	A		
B	902	52	0	0	34	Breech	No	L.O.A.	A	A		
B	918	24	0	0	36	Breech	No	R.O.A.	A	A		
B	946	28	0	0	39	Breech	No	R.O.A.	A	A		
B	954	28	0	1	38	Breech	No	R.O.A.	A	A		
B	977	27	0	0	37	Breech	No	Transverse lie	A	A		
B	978	24	0	0	35	Breech	No	L.O.A.	A	A		
N	980	35	0	2	37	Extended Breech	Yes	L.S.A.	A	A		
B	1002	37	2	1	35	Breech	No	L.O.A.	A	A		

EXTERNAL VERSION BEFORE LABOUR (Continued)

B or N	Reg. No.	Age	Previous Pregnancies Before 28 Wks	After 28 Wks	Maturity at delivery	Flexed Ext. Breech or Transverse lie	Position of legs confirmed by X-ray Yes/No	Anaesthetic (if used)	Presentation at delivery	Result M C	Remarks
B	1050	26	0	2	35	41 Breech	No	No	R.O.A.	A	Table 4
B	1093	25	0	0	36	40 Breech	No	No	L.O.A.	A	Undelivered
N	1117	21	0	0	38	Breech	No	No	L.O.A.	A	
N	1130	35	0	0	40	Breech	No	Yes	L.O.A.	A	
B	1172	32	1	0	36	40 Extended Breech	No	Yes	L.S.A.	A	Tables 11, 13
B	1174	30	0	0	35	40 Breech	No	No	R.O.A.	A	Tables 1, 22, 23
B	1185	27	0	2	35	40 Breech	No	No	R.O.A.	A	
B	1268	29	0	0	39	42 Breech	No	No	L.O.A.	A	Table 11
B	1417	27	0	1	34	42 Breech	No	No	Vertex (L.S.C.S.)	A	Tables 18, 19, 26
N	1427	22	0	0	37	39 Breech	No	Yes	L.O.A.	A	Table 5
B	1430	20	0	0	36	41 Breech	No	No	L.O.A.	A	
B	1474	31	0	1	34	39 Breech	No	No	L.O.A.	A	
B	1637	36	1	1	34	38 Breech	No	No	L.O.A.	A	
B	1688	31	0	1	35	43 Breech	No	No	L.O.A.	A	
B	1708	24	0	0	40	41 Breech	No	No	R.O.A.	A	
N	1715	37	0	0	40	40 Transverse	No	No	R.O.A.	A	Tables 25, 27
N	1717	26	0	5	37	40 Breech	No	No	Vertex	A	Table 11
N	1730	23	0	0	36	40 Breech	No	No	R.O.A.	A	Hydrocephalic: Table 23
B	1770	28	0	2	34	40 Breech	No	No	L.O.A.	A	Table 1
B	1774	39	0	2	39	41 Breech	No	No	Transverse	A	Tables 22, 23
B	1825	31	0	0	38	40 Transverse	No	No	R.O.A.	A	Table 7
B	1936	32	0	1	36	37 Breech	No	No	Breech L.S.A.	A	Table 13
B	1961	38	0	3	34	Transverse	No	No	L.O.A.	A	Undelivered
B	1970	36	0	1	35	37 Breech	No	No	L.O.A.	A	Table 25

This manipulation was performed successfully on 68 occasions

There were 68 cases of External Version Before Labour. Of these 58 were Booked cases and 10 Non-booked cases.

There were no Maternal Deaths.

There were 2 Foetal Deaths.

This is not a complete record of all External Versions as no special record of this manipulation is kept in the hospital or antenatal clinic.

TABLE 25

SURGICAL INDUCTION OF LABOUR

B or N	Reg. No.	Age	Previous Pregnancies Before After 28 Wks 28 Wks	Maturity	Indication	Method of Induction	I.D.I. h m	Method of delivery	Duration of Labour		Weight of Child	Result		Remarks
									1st Stage	2nd Stage		M	C	
B	16	28	0	40	Pre-eclamptic toxæmia	A.R.M.: Hindwaters	23 45	Normal	19 0	0 45	6 6½	A	A	Tables 5, 31, 30
N	31	30	0	38	2 Ante-partum Eclamptic fits	A.R.M.: Hindwaters	22 0	Normal	1 30	0 30	5 11	A	A	Tables 5, 6, 30
B	54	31	0	39	Nephritic toxæmia	A.R.M.: (Failure)	—	Normal	9 30	0 10	6 7	A	A	Table 5
N	59	34	0	34	Pre-eclamptic toxæmia	A.R.M.: (Failure)	—	Assisted breech	7 40	0 25	4 10	A	S/B	Tables 5, 14
N	74	19	0	40	Pre-eclamptic toxæmia	A.R.M.: Hindwaters	22 50	Normal	9 40	0 15	5 4	A	A	Tables 5, 31
N	154	34	0	39	Pre-eclamptic toxæmia	A.R.M.: Hindwaters	5 14	Normal	4 15	0 10	3 1	A	A	Table 5
N	165	21	0	31	Pre-eclamptic toxæmia	A.R.M.: Hindwaters	72 30	Normal	3 0	1 15	3 12	A	A	Table 5
B	175	34	0	38	Bad obstetric history	A.R.M.: Hindwaters	75 30	Normal	24 0	2 5	7 10½	A	A	Tables 5, 26, 31
N	180	34	0	38	Pre-eclamptic toxæmia	A.R.M.: Hindwaters	12 days	L.S.C.S.	—	—	5 0	A	S/B	Tables 7, 22, 30
B	189	28	0	39	Ante-partum hæmorrhage	A.R.M.: Hindwaters	9 days	Normal	12 5	0 15	6 0	A	A	Tables 5, 11, 12, 27
N	192	29	0	38	Pre-eclamptic toxæmia	A.R.M.: Hindwaters	74 50	Forceps	64 0	0 20	7 3	A	A	Table 5
N	199	27	0	26	Pre-eclamptic toxæmia	A.R.M.: Hindwaters	48 0	Normal	4 15	0 25	2 3	A	D	Table 5
N	219	25	0	39	Pre-eclamptic toxæmia	A.R.M.: Forewaters	6 10	Normal	0 45	0 25	5 0½	A	A	Table 5
N	226	26	0	42	Pre-eclamptic toxæmia	A.R.M.: Failed	24 0	Normal	7 45	0 20	4 12	A	A	Table 5
B	254	43	1	30	Bad past obstetric history	A.R.M.: Forewaters	25 15	Normal	20 15	0 40	6 12	A	A	Tables 5, 17
B	207	22	0	36	Pre-eclamptic toxæmia; Twins	A.R.M.: Hindwaters	16 50	Normal	16 40	0 10	5 0	A	A	Table 5
N	280	28	0	36	Pre-eclamptic toxæmia	A.R.M.: Hindwaters	14 days	Normal	6 0	0 20	5 7	A	A	Table 5
N	341	19	0	40	A.P.H.	A.R.M.: Hindwaters	6 20	Normal	5 0	0 20	7 12	A	A	Table 7
N	343	27	0	39	Pre-eclamptic toxæmia	A.R.M.: Hindwaters	10 15	Normal	5 20	0 25	5 5	A	A	Table 5
N	349	20	0	40	Pre-eclamptic toxæmia	A.R.M.: Hindwaters	10 days	Normal	4 0	1 30	7 12	A	A	Table 5
N	380	25	0	39	Accidental hæmorrhage (Toxic)	A.R.M.: Hindwaters	10 55	Normal	9 30	1 25	5 9	A	S/B	Tables 5, 7
N	388	36	0	39	Previous large babies	A.R.M.: Hindwaters	2 0	Normal	1 5	0 30	7 6½	A	A	Table 8
N	398	23	0	34	Placenta prævia Type 1—severe breeding	A.R.M.: Hindwaters	8 0	Normal	4 30	0 30	4 0	A	S/B	Table 8
B	442	29	0	40	Pre-eclamptic toxæmia	A.R.M.: Hindwaters	12 0	Normal	5 45	0 30	7 7	A	A	Table 5
N	449	39	0	40	Pre-eclamptic toxæmia	A.R.M.: Hindwaters	12 0	Forceps	22 0	0 20	5 14	A	A	Tables 5, 27
N	490	25	0	37	Eclampsia	A.R.M.: Hindwaters	36 0	Normal	5 10	0 30	5 0½	A	A	Tables 5, 6
N	436	40	1	40	Persistent hypertension	A.R.M.: Hindwaters	5 days	Normal	6 10	0 15	7 2	A	A	Table 5
N	517	42	0	26	Chronic nephritis; Uræmia and hypertension	A.R.M.: Hindwaters	5 20	Normal	?	?	—	A	A	Therapeutic Abortion
N	519	42	0	35	Pre-eclamptic toxæmia	A.R.M.: Hindwaters	43 45	Normal	2 25	0 5	5 2	A	A	Table 5
B	525	25	0	38	Pre-eclamptic toxæmia	A.R.M.: Hindwaters	69 35	Normal	9 45	0 20	3 14½	A	A	Table 5
N	553	20	0	37	Pre-eclamptic toxæmia	A.R.M.: Hindwaters	5 days	Forceps	108 0	2 40	4 4	A	A	Tables 5, 11, 27
B	566	25	0	37	Placenta prævia Type 3	A.R.M.: Hindwaters	53 25	L.S.C.S.	—	—	6 5	A	A	Tables 1, 24, 26
N	582	20	0	36	Pre-eclamptic toxæmia	A.R.M.: Hindwaters	10 35	Normal	10 25	0 10	5 1	A	A	Table 5
N	649	36	0	37	Ante-partum hæmorrhage	A.R.M.: Hindwaters	1 10	Normal	4 15	0 35	7 2	A	S/B	Table 7
N	652	20	0	33	Anencephalic foetus & hydramnios	A.R.M.: Hindwaters	1½ days	Normal	10 50	0 20	2 13	A	S/B	Table 9
N	680	24	0	44	Pre-eclamptic toxæmia	A.R.M.: Hindwaters	48 0	Face Forceps	12 30	1 30	10 5	A	A	Tables 5, 12, 27
N	693	29	0	38	Pre-eclamptic toxæmia	A.R.M.: Hindwaters	48 0	Normal	9 30	0 40	3 10	A	A	Table 5
N	722	27	0	39	Recurrent transverse lie	A.R.M.: Hindwaters	51 50	Normal	10 20	0 10	7 5½	A	A	Table 5

SURGICAL INDUCTION OF LABOUR (Continued)

B or N	Reg. No.	Age	Previous Pregnancies Before After 28 Wks	Maturity	Indication	Method of Induction	I.D.I. h m	Method of delivery	Duration of Labour		Weight of Child	Result		Remarks
									1st Stage	2nd Stage		M	C	
N	723	25	0	30	Subacute nephritis	A.R.M.: Hindwaters	108 30	Normal	5 25	0 5	3 8	A	A	Table 5
N	777	35	0	40	Eclampsia	A.R.M.: Hindwaters	20 0	Forceps	5 0	2 0	5 6	A	A	Tables 5, 6, 27, 30, 31
B	796	24	0	39	Pre-eclamptic toxæmia	A.R.M.: Hindwaters	6 0	Normal	7 5	0 25	6 10	A	A	Table 5
B	803	24	0	44	Post maturity	A.R.M.: Hindwaters	33 0	Normal	5 10	0 15	9 8	A	A	
B	584	42	0	36	Recurrent pyelitis of pregnancy	A.R.M.: Hindwaters	3 45	Normal	3 0	0 45	4 15	A	A	
B	631	41	0	34	Type 2. Placenta prævia	A.R.M.: Forewaters	?	Breech	?	0 45	4 15	A	S/B	Tables 8, 21, 28
N	660	24	0	43	Pre-eclamptic toxæmia	A.R.M.: Hindwaters	54 0	Normal	5 0	0 35	4 7	A	A	Tables 5, 31
B	807	21	0	43	Pre-eclamptic: Cardiac	A.R.M.: Hindwaters	36 0	Normal	3 10	0 25	5 13	A	A	
B	823	29	0	39	Pre-eclampsia	A.R.M.: Hindwaters	2 0	Normal	4 0	0 10	7 3	A	A	Table 5
B	723	25	0	30	Subacute nephritis	A.R.M.: Hindwaters	108 30	Normal	5 25	0 5	3 8	A	A	Table 5
N	858	30	0	35	Eclampsia	A.R.M.: Hindwaters	2 10	Normal	2 5	0 5	3 4	A	A	Tables 5, 6
N	884	35	0	39	Pre-eclamptic toxæmia	A.R.M.: Hindwaters	2 15	Normal	1 50	0 25	8 2	A	A	Table 5
N	897	24	0	38	A.P.H.	A.R.M.: Hindwaters	6 30	Normal	5 0	0 15	7 14½	A	A	Tables 7, 12
B	898	26	0	38	Anencephalic foetus: Hydramnios: Breech presentation	A.R.M.: Hindwaters	11 0	Face to Pubis	9 45	0 10	5 14	A	S/B	Tables 9, 14
B	902	32	0	39	Previous large babies	A.R.M.: Hindwaters	4 days	Normal	3 50	0 25	10 0	A	A	Table 24
N	911	24	0	29	Pre-eclamptic toxæmia	A.R.M.: Forewaters	10 45	Normal	7 0	0 15	3 8½	A	A	Tables 5, 6
B	939	26	0	37	Transverse lie and Hydramnios	A.R.M.: Hindwaters	1 10	Normal	11 0	0 10	6 2½	A	S/B	Tables 9, 16, 28
B	1066	19	0	40	Pre-eclamptic toxæmia	A.R.M.: Hindwaters	1 0	Normal	5 20	0 20	7 0	A	A	Table 5
N	1090	22	0	40	Pre-eclamptic toxæmia	A.R.M.: Hindwaters	26 50	Normal	6 15	0 25	5 2	A	A	Table 5
N	1092	44	0	36	Late toxic vomiting	A.R.M.: Hindwaters	19 30	Normal	2 15	0 5	6 3	A	A	Table 1
B	1128	26	0	40	Placenta prævia Type 2	A.R.M.: Hindwaters	5 45	L.S.C.S.	10 50	0 25	9 2	A	A	Prolapsed Cord
N	896	32	0	40	Placenta prævia Type 2	A.R.M.: Hindwaters	24 0	Normal	5 0	0 55	2 6	A	A	Tables 5, 14
N	953	21	0	32	Pre-eclamptic toxæmia	A.R.M.: Hindwaters	8 days	Breech	49 30	0 35	9 7	A	A	Tables 11, 27, 30, 31
B	957	47	0	40	Placenta prævia Type 2	A.R.M.: Hindwaters	8 days	Forceps	12 0	2 30	6 2	A	A	Tables 5, 7, 14
N	973	25	1	40	Accidental hæmorrhage	A.R.M.: Forewaters	12 0	Assisted Breech	22 20	0 20	5 10	A	A	Tables 7, 22
B	979	23	0	42	Accidental hæmorrhage	A.R.M.: Forewaters	60 30	Normal	3 30	0 15	6 12	A	A	Tables 5
N	1088	39	0	39	Pre-eclamptic toxæmia	A.R.M.: Hindwaters	24 0	Normal	9 15	0 10	3 1½	A	D	Table 5
N	1091	22	0	33	Pre-eclamptic toxæmia	A.R.M.: Hindwaters	7 30	Normal	7 0	0 50	7 8	A	A	Table 5
N	1162	24	0	40	Pre-eclamptic toxæmia	A.R.M.: Hindwaters	11 35	Normal	7 10	0 40	6 10	A	A	
B	1170	22	3	39	Pre-eclamptic toxæmia: Eclampsia	A.R.M.: Hindwaters	8 10	Normal	7 0	0 15	2 9	A	A	Tables 7, 14
N	1217	19	0	32	Pre-eclamptic toxæmia	A.R.M.: Hindwaters	12 15	Breech	7 0	0 15	2 9	A	A	Tables 7, 14
N	1218	38	0	37	Placenta prævia	A.R.M.: Hindwaters	12 20	Extraction	15 0	0 20	5 13	A	A	Table 5
B	1234	27	0	41	Pre-eclamptic toxæmia	A.R.M.: Hindwaters	21 50	Normal	16 0	0 50	5 11	A	A	Table 5
N	1239	35	0	34	Pre-eclamptic toxæmia	A.R.M.: Hindwaters	27 30	Normal	24 20	0 10	5 6	A	S/B	Tables 5, 6
N	1272	18	0	37	Pre-eclamptic toxæmia	A.R.M.: Hindwaters	8 20	Forceps	2 45	0 35	6 0	A	A	Tables 5, 6, 12, 27
N	1310	18	0	42	Ante-partum hæmorrhage:	A.R.M.: Hindwaters	8 35	Normal	7 0	0 30	6 10	A	A	Table 5
B	1434	29	0	39	Diabetes mellitus	A.R.M.: Forewaters	2 0	Normal	4 30	0 10	7 1	A	A	Table 1
B	1445	35	0	40	Pre-eclamptic toxæmia	A.R.M.: Hindwaters	50 30	Normal	6 0	0 50	8 4	A	A	Table 5

SURGICAL INDUCTION OF LABOUR (Continued)

B or N	Reg. No.	Age	Previous Pregnancies Before After 28 28 Wks Wks	Matur- ity	Indication	Method of Induction	I.D.I. h m	Method of delivery	Duration of Labour 1st 2nd Stage Stage	Weight of Child	Result		Remarks	
											M	C		
N	1318	34	0	11	41	Pre-eclamptic toxæmia	A.R.M.: Hindwaters	2 15	Normal	2 30	0 10	A	A	Table 5
N	1511	20	0	0	40	Pre-eclamptic toxæmia	A.R.M.: Hindwaters	?	Normal	44 20	0 25	A	A	Table 5
N	1559	27	0	0	38	Concealed accidental hæmorrhage	A.R.M.: Hindwaters	10 5	Normal	4 35	1 0	A	S/B	Table 7
B	1480	30	1	0	43	Post maturity	A.R.M.: Hindwaters	2 0	Forceps	6 15	0 20	D	A	Table 4, 27, A
B	1698	32	0	1	32	Post maturity	A.R.M.: Hindwaters	49 10	Forceps	21 25	1 0	A	A	Table 12, 27
N	1727	25	0	1	42	Post maturity	A.R.M.: Hindwaters	23 10	Normal	13 45	0 55	A	A	
B	1765	39	0	9	40	Diabetes mellitus	A.R.M.: Hindwaters	37 45	Normal	2 40	0 5	A	A	Table 1
B	1820	35	1	9	37	Anencephalic: Hydramnios	A.R.M.: Forewaters	2 0	Normal	43 15	0 10	A	S/B	Tables 9, 32
B	1838	46	1	3	43	Hydramnios	A.R.M.: Hindwaters	3 30	L.S.C.S.	24 0	0 15	A	A	Tables 9, 15, 26
N	1848	30	0	1	36	Hydramnios	A.R.M.: Hindwaters	110 5	Normal	9 20	0 15	A	A	Anencephalic: Table 9
N	1927	37	0	3	38	Pre-eclamptic toxæmia	A.R.M.: Hindwaters	1 50	Normal	1 15	0 30	A	A	Table 5
B	1970	36	0	1	43	Post maturity	A.R.M.: Hindwaters	18 35	Normal	5 15	0 10	A	A	Table 24

There were 88 cases of Surgical Induction of Labour. Of these 33 were Booked cases and 55 Non-booked cases.

There was 1 Maternal Death.

There were 16 Foetal Deaths.

TABLE 26

CÆSAREAN SECTION

B or N	Reg. No.	Age	Previous Pregnancies Before 28 Wks	After 28 Wks	Maturity	Previous C.S.	Indication	Anæsthetic Operation	If Sterilised	Duration 1st stage h m	2nd stage h m	Weight of Child lb oz	Result M C	Morbid	Remarks
B	20	23	0	1	40	Yes	Contracted Pelvis	G.O.E. L.S.C.S.	No	—	—	7 14	A	—	Table 19: Elective repeat
B	140	40	0	5	40	Yes	Contracted Pelvis	G.O.E. L.S.C.S.	No	—	—	7 13	A	—	Table 31: Elective repeat
N	156	24	0	1	34	No	Placenta Prævia	G.O.E. L.S.C.S.	No	—	—	5 10½	A	—	Table 8
B	176	20	0	0	40	No	Cephalo-pelvis disproportion	G.O.E. L.S.C.S.	No	—	—	6 11	A	—	Table 19
N	180	34	0	0	38	No	Severe P.E.T.	G.O.E. L.S.C.S.	No	—	—	5 9	A	—	Tables 5, 25, 31
N	195	38	0	1	41	No	Placenta Prævia	G.O.E. L.S.C.S.	No	—	—	6 10	A	—	Table 8
N	216	37	0	2	40	No	Placenta Prævia	G.O.E. L.S.C.S.	No	5 0	—	8 2	A	—	Table 8
B	237	32	0	0	42	No	Contracted Pelvis	G.O.E. L.S.C.S.	No	45 0	2 35	6 10	A	—	Tables 12, 19, 31
N	267	39	1	4	40	No	Placenta Prævia	G.O.E. L.S.C.S.	No	—	—	6 6	A	—	Tables 8, 14, 31
N	281	24	0	1	39	No	Placenta Prævia	G.O.E. L.S.C.S.	No	—	—	5 8	A	—	Tables 8, 30
B	315	38	0	0	40	No	Breech presentation: Placenta Prævia	G.O.E. L.S.C.S.	No	—	—	9 1	A	—	Tables 8, 14, 30
N	209	29	0	1	37	No	Placenta Prævia	G.O.E. L.S.C.S.	No	—	—	5 10	A	—	Table 24
N	350	36	0	3	38	No	Premature rupture of membranes: bad obstetric history	G.O.E. L.S.C.S.	No	—	—	8 14	A	—	Table 24
N	370	42	0	2	37	No	Placenta Prævia	G.O.E. L.S.C.S.	No	60 47	—	6 8	A	—	Tables 5, 8, 31
N	376	36	0	0	42	No	Uterine inertia: Cervical Dystocia married 16 years	G.O.E. L.S.C.S.	No	—	—	9 0	A	—	Table 11
N	396	40	0	2	40	No	Placenta Prævia	G.O.E. L.S.C.S.	No	48 0	—	7 12	A	—	Tables 8, 14, 22
N	406	24	0	0	40	No	Contracted pelvis: Fœtal distress	G.O.E. L.S.C.S.	No	—	—	8 3½	A	—	Table 20: Failed forceps
B	437	29	0	1	38	Yes	Contracted Pelvis	G.O.E. L.S.C.S.	No	—	—	7 1	A	—	Table 19
B	443	33	1	1	40	Yes	Fœtal distress: Contracted Pelvis: Placenta Prævia	G.O.E. L.S.C.S.	No	—	—	5 11	A	—	Tables 8, 19
B	516	36	0	7	36	Yes	Ventral Hernia: Fæcal Fistula	G.O.E. Classical C.S.	No	—	—	6 4	A	—	Table 31
N	464	37	0	0	34	No	Persistent Albuminuria: Rising B.P	Cyclo. L.S.C.S.	No	—	—	5 7½	A	—	Tables 34, 5, 1
N	524	40	1	0	38	No	Pre-ecclamptic Toxaemia: Breech presentation: Age Prævia	Cyclo. L.S.C.S.	No	—	—	6 1	A	—	Tables 5, 14
N	550	39	0	1	38	No	Severe A.P.H. due to Placenta Prævia	Cyclo. L.S.C.S.	No	—	—	7 0	A	—	Table 8
B	566	25	0	1	37	Yes	Arcuate Uterus: Oblique lie: Placenta Prævia	Cyclo. L.S.C.S.	No	—	—	6 5	A	—	Tables 1, 16, 24, 25, 8
B	674	37	1	1	41	No	Placenta Prævia	G.O.E. L.S.C.S.	No	6 5	—	6 8	A	—	Table 8
B	764	44	0	0	41	No	Contracted Pelvis	G.O. L.S.C.S.	No	—	—	7 15	A	—	Tables 1, 19
B	790	34	0	1	39	Yes	Contracted Pelvis	Cyclo.	No	7 0	—	8 1	A	—	Table 19
B	663	23	0	1	40	Yes	Contracted Pelvis	G.O. L.S.C.S.	No	—	—	7 14	A	—	—
N	635	30	0	0	38	No	Placenta Prævia	Cyclo. L.S.C.S.	No	—	—	6 12	A	—	Tables 8, 23
B	847	42	0	0	42	No	Early rupture of membranes: Uterine inertia: Age Prævia	Cyclo.	No	6 30	—	9 1	A	—	—
N	852	38	1	6	40	No	Placenta prævia	G.O.E. L.S.C.S.	No	36 0	—	7 8½	A	—	Tables 8, 24
N	867	36	0	1	40	No	Central Placenta Prævia	G.O.E. L.S.C.S.	No	—	—	7 8	A	—	Table 8

CÆSAREAN SECTION (Continued)

B or N	Reg. No.	Age	Previous Pregnancies Before 28 Wks	Previous Pregnancies After 28 Wks	Maturity	Previous C.S.	Indication	Anæsthetic Operation	If Sterilised	Duration 1st stage h m	Duration 2nd stage h m	Weight of Child lb oz	Result M C	Morbid	Remarks
N	968	26	0	0	40	No	Tuberculosis of the Spine	G.O.E. L.S.C.S.	No	—	—	8 9	A	—	Tables 1, 31
B	977	27	0	0	41	No	Transverse Lie: Arcuate Uterus	G.O.E. L.S.C.S.	No	—	—	6 11	A	—	Tables 1, 16, 24, 31
B	1054	24	0	0	36	No	Contracted pelvis	G.O.E. L.S.C.S.	No	7 0	—	4 6	A	—	Tables 5, 19
B	1061	37	0	0	40	No	Uterine inertia: Foetal distress	G.O.E. L.S.C.S.	No	15 0	—	7 10	A	—	—
N	1065	26	0	2	40	No	Foetal distress	G.O.E. L.S.C.S.	No	5 30	—	8 9	A	—	—
B	1085	34	0	0	40	No	Contracted pelvis	G.O.E. L.S.C.S.	No	—	—	7 3	A	—	Tables 10, 19
B	1128	26	0	1	40	No	Prolapsed cord: Placenta prævia	G.O.E. L.S.C.S.	No	—	—	6 7	A	—	Tables 8, 21, 25: Placenta prævia: Cord prolapsed following A.R.M.
N	935	25	0	0	40	No	Placenta Prævia	G.O.E. L.S.C.S.	No	—	—	6 7	A	—	Table 8:
B	1131	29	0	0	40	No	Face presentation	G.O.E. L.S.C.S.	No	24 0	—	6 2	A	—	Table 15
B	1153	27	0	1	38	No	Placenta prævia	G.O.E. L.S.C.S.	No	—	—	6 11	A	—	Table 8
N	1160	27	0	1	39	No	Placenta prævia	G.O.E. L.S.C.S.	No	—	—	7 0	A	—	Table 8
N	1167	29	0	0	37	No	Placenta prævia	G.O.E. L.S.C.S.	No	13 0	—	6 0	A	—	Table 8
B	1169	32	0	2	40	Yes	Contracted pelvis	G.O.E. L.S.C.S.	No	—	—	7 7	A	—	Table 19
B	1190	40	0	2	40	Yes	Contracted pelvis	G.O.E. L.S.C.S.	No	—	—	9 5	A	—	Tables 1, 19
B	1242	38	0	3	40	Yes	Bad obstetric history: Contracted pelvis	G.O.E. L.S.C.S.	No	—	—	7 0	A	—	Table 19
B	1245	31	1	2	39	Yes	Contracted pelvis	G.O.E. L.S.C.S.	No	—	—	5 13	A	—	Table 19
N	1265	29	0	0	40	No	Contracted pelvis	Cyclo L.S.C.S.	No	44 0	—	7 13	A	—	Tables 15, 19, 30
N	1294	39	0	6	40	No	Rigid cervix following Fothergill prolonged second stage	G.O.E. L.S.C.S.	No	69 0	—	5 0	A	S/B	—
B	1125	24	0	0	40	No	Spondylolisthesis	G.O.E. L.S.C.S.	No	—	—	6 3	A	—	Table 19
N	1334	25	0	0	42	No	Contracted pelvis	G.O.E. L.S.C.S.	No	36 0	—	6 14	A	—	Table 19
N	1348	34	0	1	40	No	R.O.P.: Foetal distress	G.O.E. L.S.C.S.	No	—	—	8 13	A	S/B	Tables 12, 30
N	1364	24	0	0	40	No	Placenta prævia	G.O.E. L.S.C.S.	No	60 0	—	8 6	A	—	Table 8
N	1385	23	0	1	40	No	Prolonged labour: Foetal distress	G.O.E. L.S.C.S.	No	—	—	8 12	A	—	Table 11
N	1389	19	0	0	40	No	Posterior Placenta prævia	G.O.E. L.S.C.S.	No	—	—	7 14	A	—	Table 8
N	1417	27	0	1	42	Yes	Contracted pelvis	G.O.E. L.S.C.S.	No	36 0	—	7 13	A	—	Tables 12, 19, 30
B	1429	42	0	1	40	Yes	Contracted pelvis	G.O.E. L.S.C.S.	No	43 0	—	6 6	A	—	Tables 12, 19, 26
B	1438	33	0	2	40	Yes	Cervical dystocia	G.O.E. L.S.C.S.	No	23 0	—	7 7	A	—	Table 18
B	1470	29	0	0	39	No	Contracted pelvis	G.O.E. L.S.C.S.	No	—	—	8 2	A	—	Tables 19, 31
N	1489	38	0	3	39	No	Arcuate Uterus: Transverse lie	G.O.E. L.S.C.S.	No	—	—	5 2	A	—	Tables 16
B	1409	24	0	0	32	No	Central Placenta prævia	G.O.E. L.S.C.S.	No	—	—	4 6	A	D	Table 8
N	1441	33	0	0	41	No	Severe P.E.T.: Rh. incompatibility	G.O.E. L.S.C.S.	No	—	—	7 3	A	D	Table 5
N	1320	37	0	0	37	No	Contracted pelvis	G.O.E. L.S.C.S.	No	24 0	—	5 14	A	—	Tables 5, 8, 19, 31
B	1504	24	0	0	39	No	Contracted pelvis	G.O.E. L.S.C.S.	No	—	—	6 3	A	—	Table 8
B	1552	18	0	0	42	No	Placenta prævia	G.O.E. L.S.C.S.	No	4 0	—	4 11	A	—	Table 8
B	1556	29	0	0	40	Yes	Contracted pelvis	G.O.E. L.S.C.S.	No	—	—	7 8	A	—	Table 19
B	1599	34	0	2	43	No	Contracted pelvis	G.O.E. L.S.C.S.	No	24 0	—	6 6	A	—	Table 19

CÆSAREAN SECTION (Continued)

B or N	Reg. No.	Age	Previous Pregnancies Before 28 Wks	After 28 Wks	Maturity	Previous C.S.	Indication	Anæsthetic	Type of Operation	If Sterilised	Duration 1st stage	2nd stage	Weight of Child	Result	Morbid	Remarks
											h m	h m	lb oz	M	C	
B	1601	37	0	2	39	Yes	Contracted pelvis	G.O.E.	L.S.C.S.	No	—	—	7 5	A	—	Table 19
B	1639	25	0	0	40	No	Contracted pelvis	G.O.E.	L.S.C.S.	No	—	—	5 14	A	—	Table 19
N	1687	22	0	0	43	No	Uterine inertia: Prolonged labour	G.O.E.	L.S.C.S.	No	60	0	8 12 1/2	A	—	Tables 5, 26, 11
B	1736	19	0	1	39	No	Contracted pelvis	G.O.E.	L.S.C.S.	No	—	—	6 11	A	—	Tables 19, 31
B	1738	33	0	1	43	No	Prolapsed cord	G.O.E.	Classical	No	—	—	8 3	A	S/B	Tables 10, 21
B	1739	35	0	2	41	Yes	Contracted pelvis	G.O.E.	L.S.C.S.	Yes	—	—	7 1	A	—	Table 19
B	1774	39	0	3	41	No	Contracted pelvis: 2 previous stillbirths	G.O.E.	L.S.C.S.	No	—	—	7 5	A	—	Tables 19, 24
N	1779	24	0	0	40	No	Contracted pelvis	G.O.E.	L.S.C.S.	No	30	0	7 10	A	—	Table 19
N	1827	29	0	0	41	No	Fœtal distress	G.O.E.	L.S.C.S.	No	18	0	6 12	A	—	Table 30
B	1838	46	1	3	43	No	Brow presentation	G.O.E.	L.S.C.S.	No	24	0	8 5 1/2	A	—	Tables 9, 15, 25
N	1851	22	0	0	34	No	Placenta prævia	G.O.E.	L.S.C.S.	No	—	—	5 2	A	—	Table 8
N	1898	35	0	1	40	No	Prolapsed cord	G.O.E.	L.S.C.S.	No	—	—	7 13	A	—	Table 21
N	1919	22	0	0	40	No	Delay in 1st stage: Rigid cervix	G.O.E.	L.S.C.S.	No	93	0	8 4	A	—	Table 11
N	1926	38	0	3	40	Yes	Contracted pelvis	G.O.E.	L.S.C.S.	No	—	—	7 2	A	—	Tables 19, 31
B	1932	45	0	0	37	No	Placenta prævia	G.O.E.	L.S.C.S.	No	—	—	5 3	A	—	Table 8
N	1933	40	1	6	41	No	Cervical dystocia	G.O.E.	L.S.C.S.	No	28	0	7 2	D	—	Table A
N	1968	21	0	0	42	No	Contracted pelvis	G.O.E.	L.S.C.S.	No	38	0	8 14	A	—	Tables 19, 26, 30
N	1983	28	0	2	40	Yes	Contracted pelvis	G.O.E.	L.S.C.S.	No	—	—	7 13	A	—	Table 19
N	1987	33	0	4	38	No	Placenta prævia	G.O.E.	L.S.C.S.	No	—	—	6 10	A	D	Table 8
N	1678	37	0	0	40	No	Breech presentation: Elderly primigravida	G.O.E.	L.S.C.S.	No	—	—	6 12	A	—	Table 5

There were 89 cases of Cæsarean Section. Of these 47 were Booked cases and 42 Non-booked cases.

There was 1 Maternal Death (1.1%)

There were 8 Fœtal or Neonatal Deaths (9%)

TABLE 27

FORCEPS DELIVERY

B or N	Reg. No.	Age	Previous Pregnancies Before After 28 Wks	Maturity	Indication	Duration of		Weight of Child lbs ozs	Result	Remarks
						1st Stage h m	2nd Stage h m			
N	2	39	0	40	Delay in second stage	46 25	2 5	6 15	A	Tables 5, 11
B	14	24	0	39	Delay in second stage	19 30	3 35	7 8½	A	Table 12
B	26	26	0	40	Delay in second stage	24 15	2 40	8 10	A	Table 24
B	40	22	0	40	Deep transverse arrest	57 20	2 30	8 4	A	Tables 11, 12
N	43	29	0	41	Delay in second stage	46 30	4 4	9 0	A	Tables 5, 11
B	72	30	0	40	Delay in second stage	56 35	5 20	7 3	A	Tables 11, 12
B	78	23	0	40	Delay in second stage	29 30	2 30	6 8	A	Table 11
B	80	40	0	40	Maternal distress	60 15	2 15	9 8	A	Table 12
B	82	26	0	41	Foetal distress	14 30	1 0	10 8	A	Tables 11, 12
N	87	24	0	41	Delay in second stage : Maternal distress	59 0	2 30	7 14	A	Table 11
N	88	29	1	40	Foetal distress	27 30	0 55	6 10	A	Table 11
N	99	22	0	40	Foetal distress	61 45	1 5	8 4	A	Table 11, 12
N	128	33	0	38	Foetal distress	5 30	1 20	8 0	A	Table 12
N	136	43	0	40	Foetal distress : Delay in second stage	48 0	0 55	6 14	D	Tables 5, 11, 12, 22, 23, 27, A
B	143	39	0	40	Prolonged labour : Maternal distress	61 10	0 50	6 12	A	Table 11
N	184	31	0	39	Foetal distress	80 10	0 50	8 4	A	Tables 11, 30
N	185	34	0	40	Foetal distress	11 0	0 50	8 14	A	Table 5
N	192	29	0	38	Transverse arrest : Foetal distress	64 0	0 20	7 3	A	Tables 5, 11, 12, 25
N	201	21	0	39	Foetal distress	26 15	4 55	6 12	A	Table 12
B	233	23	0	40	P.O.P. : Foetal distress	17 30	2 30	8 7	A	Table 12
B	248	27	0	40	Foetal distress	15 15	2 10	6 14	A	Tables 11, 15, 24, 31
B	260	37	0	38	Brow corrected to face presentation	51 15	2 30	7 2	A	Tables 11, 15, 24, 31
N	266	34	0	41	Delay in second stage : Rigid perineum	25 15	2 30	6 2	A	Tables 11, 15, 24, 31
N	275	38	0	41	Prolonged labour : Maternal distress	73 15	0 50	4 15	A	Tables 5, 11, 12
N	279	23	0	40	Delay in second stage : Maternal distress	15 30	2 30	5 11	A	Tables 12, 19, 30
B	279	23	0	40	Foetal distress	4 30	0 55	5 14	A	Tables 12, 24
B	287	32	0	40	Foetal distress	14 23	1 10	6 14	A	Table 12
B	288	22	0	36	Foetal distress	23 30	2 10	7 4	A	Table 12
B	302	34	1	38	Foetal distress	5 30	1 20	6 15	A	Table 12
B	318	37	0	42	Foetal distress	8 30	1 25	6 4	A	Tables 15, 21
N	332	32	0	42	Prolapsed cord	42 30	0 35	7 4	A	Table 11
N	334	23	1	41	Prolonged second stage : Maternal distress	55 30	4 50	8 8	A	Table 11
N	335	25	0	38	Prolapsed cord : Foetal distress 2nd twin	2 40	0 35	6 0	A	2nd twin: Tables 3, 5, 9, 17, 21
B	348	38	0	40	Delay in second stage : Foetal distress	33 30	2 5	6 1	A	Table 12
B	379	25	0	41	Delay in second stage : Transverse arrest	9 40	4 10	8 0½	A	Table 12
B	383	26	1	40	Delay in second stage : Maternal and Foetal distress	32 0	3 35	7 12	A	Tables 12, 22
N	413	31	0	40	Transverse arrest : delay in second stage	29 15	2 25	8 3	A	Table 12
N	414	23	0	40	Transverse arrest : Foetal distress	23 15	0 15	7 3	A	Table 12
B	425	40	1	42	Maternal distress	42 5	0 5	8 4	A	Table 19
B	449	39	0	40	Foetal distress	22 0	0 20	5 14	A	Tables 5, 25
N	452	20	0	36	Prolonged second stage : persistent posterior position	36 0	3 5	5 10	A	Tables 5, 12, 17
B	456	20	0	33	Triplet pregnancy : 2nd baby Maternal distress	7 0	0 10	2 3	A	Tables 14, 16, 17, 28

FORCEPS DELIVERY (Continued)

B or N	Reg. No.	Age	Previous Pregnancies Before After 28 Wks	Maturity	Indication	Duration of		Weight of Child lbs ozs	Result		Remarks	
						1st Stage h m	2nd Stage h m		M	C		
N	478	27	0	42	Deep transverse arrest : Maternal and Foetal distress	25	10	0	40	A	A	Table 12
N	483	28	0	40	Prolonged second stage : Maternal distress	21	30	2	20	A	A	Table 12
N	485	32	0	40	Maternal distress	60	0	0	55	A	S/B	Tables 12, 20
B	512	42	0	40	Maternal distress	6	15	2	55	A	A	Tables 5, 12, 22, 30
N	520	28	0	40	Deep transverse arrest : Foetal distress	21	0	1	0	A	A	Table 21
N	526	41	3	40	Prolapsed cord	2	30	0	35	A	A	Tables 5, 11, 25
N	553	20	0	37	Prolonged second stage : Uterine Inertia	108	0	2	40	A	A	Tables 5, 11, 23
N	587	29	0	43	Delay in second stage	46	30	0	30	A	A	Tables 5, 12, 25
N	626	29	0	40	Transverse arrest	42	5	0	15	A	A	Tables 11, 12, 30
N	680	24	0	44	Foetal distress	98	15	1	0	A	A	Table 11
N	712	37	0	40	Foetal distress	141	45	2	0	A	A	Table 4
N	724	22	0	40	Foetal distress	34	0	1	25	A	A	Table 12
N	731	29	0	39	Maternal distress	14	50	0	55	A	A	Table 12
B	724	18	0	40	Maternal distress	10	20	2	30	A	A	Table 12
B	731	29	0	42	Delay in second stage	12	25	2	55	A	A	Tables 18, 23
B	732	24	0	43	Delay in second stage	14	30	1	0	A	A	Tables 5, 9, 17, 21, 23, 27
N	734	36	0	40	Maternal and Foetal distress	14	30	1	0	A	A	Tables 5, 6, 25, 30, 31
N	773	32	0	38	Delay in 2nd Twin	Unknown		Unknown		A	A	Tables 11, 12
N	777	35	0	40	Eclampsia	5	0	2	0	A	A	Spina Bifida
N	780	33	0	42	Foetal distress	60	0	1	20	A	A	Tables 4, 11
N	785	27	0	40	Delay in second stage	13	30	2	5	A	A	Tables 11, 14, 16, 17, 27, 28, 30, 32, 23
B	789	39	0	38	Foetal distress	25	50	1	10	A	A	Table 12
B	804	24	0	37	Maternal distress	55	30	0	50	A	A	Tables 5, 9, 12, 14, 17, 23
N	811	27	0	41	Maternal and Foetal distress	61	0	0	30	A	A	Table 20
N	604	42	1	43	Delay in second stage	8	45	1	40	A	A	Tables 1, 11, 12
B	661	24	0	43	Transverse arrest : prolonged second stage	35	30	2	0	A	A	Tables 15, 30: Achondroplasia
B	889	22	0	41	Prolonged second stage	39	30	1	40	A	A	Tables 1, 10, 22
N	909	31	0	38	Transverse arrest	33	0	1	20	A	A	Tables 1, 11, 12
N	926	32	1	40	Delay in second stage	8	25	2	20	A	A	Table 4
N	950	22	0	41	Prolonged second stage	25	25	3	5	A	A	Table 11
N	952	24	0	42	Foetal distress	103	30	1	30	A	A	Tables 1, 11
B	960	16	0	37	Brow presentation	24	45	1	5	A	S/B	Tables 15, 30
N	984	35	0	40	Delay in second stage	26	55	3	5	A	A	Tables 1, 10, 22
B	987	23	1	45	Delay in second stage	70	0	2	45	A	A	Tables 1, 11, 12
B	994	23	0	38	Maternal distress	69	20	1	55	A	A	Table 4
B	1021	22	0	41	Maternal distress	30	35	0	25	A	A	Tables 11, 12, 20: Small rim of cervix present
N	1029	35	0	37	Failed forceps outside	96	0	0	0	A	A	Tables 12, 20: Small rim of cervix present
N	1030	23	0	43	Failed forceps outside	16	0	0	0	A	A	Tables 12, 20: Small rim of cervix present
N	1038	29	0	42	Maternal distress	48	45	0	15	A	A	Tables 11, 12
B	1051	25	0	41	Foetal distress	5	25	3	10	A	D	Spina Bifida: Hydrocephalus
B	1072	23	0	39	Delay in second stage	10	50	0	30	A	A	Table 1
B	1074	23	0	38	Maternal distress	16	20	0	30	A	A	Table 1

FORCEPS DELIVERY (Continued)

B or N	Reg. No.	Age	Previous Pregnancies Before 28 Wks	Maturity	Indication	1st Stage h m	Duration of 2nd Stage h m	Weight of Child lbs ozs	Result M C	Remarks
B	1107	22	0	40	Maternal distress	12 0	0 40	8 7	A	Table 12
B	1138	21	0	40	Delay in second stage	40 5	2 25	9 0	A	Tables 12, 17, 28
B	924	27	0	40	Delay in second stage : Twin	14 45	2 30	6 0	A	
B	957	47	0	40	Maternal distress	49 30	0 35	9 7	A	Tables 1, 11, 25, 30, 31
B	1064	41	0	41	Delay in second stage	11 15	1 0	8 12	A	Tables 5, 30
B	1145	35	0	40	Foetal distress	23 0	0 20	8 12	A	Tables 9, 12, 25, 30
N	1149	35	0	49	Foetal distress	17 45	1 55	9 4	A	Table 12
N	1155	27	0	41	Foetal distress	30 30	1 15	8 0	A	Table 12
N	1158	34	0	41	Maternal distress	17 0	1 35	7 2	A	
N	1179	24	0	41	Maternal distress	Unknown	3 45	7 7	A	
B	1203	37	0	39	Delay in second stage	38 0	2 40	6 6	A	Table 22
B	1206	18	0	40	Delay in second stage	11 5	2 15	9 3 1/2	A	Tables 5, 6
N	1244	31	0	39	Eclampsia	16 10	0 5	6 3	A	
B	1248	29	0	40	Maternal distress : Rigid Perineum	31 30	1 15	5 9 1/2	A	Tables 11, 12, 31
B	1256	25	0	38	Transverse arrest : Delay in second stage	57 15	2 15	7 13	A	Table 20
N	1271	32	0	39	Uterine Inertia : Maternal distress	Unknown	0 40	6 0	A	Table 5, 6, 12, 25
N	1272	18	0	37	Transverse arrest	2 45	0 35	6 0	A	Table 12
N	1274	24	0	39	Delay in second stage : Maternal distress	Unknown	Unknown	7 2	A	
B	1327	26	0	42	Delay in second stage	7 30	4 55	10 9	A	
B	1335	26	0	40	Foetal distress	15 45	1 50	7 3	A	
B	1351	20	0	44	Foetal distress	14 50	1 0	6 14	A	
N	1357	26	0	42	Maternal distress	52 5	3 20	8 12	A	Macerated: Table 11
N	1363	35	0	40	Maternal distress	29 0	0 30	5 11	A	Table 12
N	1366	47	0	40	Maternal distress	3 0	1 35	7 4	A	Table 12
N	1371	25	0	43	Foetal distress	14 0	1 40	7 6	A	Table 12
N	1379	26	0	40	Brow corrected to face presentation	16 0	3 55	8 3	A	Table 12
B	1390	28	0	41	Foetal distress	14 10	0 55	5 14	A	Table 15
N	1395	25	0	41	Ante Partum Eclampsia	21 15	1 40	6 5	A	Tables 6, 12, 30
N	1411	37	0	39	Twin pregnancy : delay in second stage	16 0	5 30	5 15	A	1st twin: Tables 17, 28
B	1419	22	0	42	Foetal distress	54 35	1 30	9 1	A	Table 11
B	1426	30	0	41	Delay in second stage	15 30	1 45	7 7	A	
B	1431	19	0	40	Maternal distress	8 30	1 50	7 2	A	Table 30, 31
N	1451	18	0	43	Failed forceps outside	Unknown	Unknown	8 0	D	Table 12, 20
N	1484	36	0	40	Delay in second stage	1 45	5 10	8 0	A	Table 12
B	1492	23	0	42	Maternal distress	15 45	1 0	5 5	A	Tables 4, 30
B	1316	24	0	40	Maternal distress	21 0	0 50	5 0	D	Table 27
N	1322	30	0	36	Delay in second stage	11 0	2 0	5 5	A	Table 5
N	1372	39	0	42	Delay in second stage : Foetal distress	36 30	1 45	7 1	A	Table 5
N	1392	21	0	35	Persistent occipito posterior	36 15	1 20	5 5	A	Tables 1, 12
B	1499	25	0	42	Deep transverse arrest : Maternal and Foetal distress	17 20	2 0	5 5	A	
N	1501	26	0	37	Foetal distress	10 25	0 2	4 0	A	Tables 1, 5, 12, 14, 17
N	1523	25	0	40	Delay in second stage	34 0	5 0	7 8	A	Table 1

FORCEPS DELIVERY (Continued)

B or N	Reg. No.	Age	Previous Pregnancies Before After 28 Wks	Maturity	Indication	1st Stage h m	Duration of 2nd Stage h m	Weight of Child lbs ozs	Result M C	Remarks
B	1527	21	0	43	Delay in second stage	7 30	1 0	8 11	A	Table 15
B	1531	25	0	40	Delay in second stage	29 0	2 10	7 14	A	Table 12
B	1541	22	0	41	Deep transverse arrest	10 45	1 5	7 5	A	Tables 12, 19
B	1544	32	1	41	Persistent occipito posterior: Foetal distress...	23 0	0 35	9 1	A	Table 12
N	1560	25	0	40	Prolonged second stage	Unknown	4 10	9 0	A	
B	1567	25	0	38	Cervical distocia : Maternal and Foetal distress	46 0	0 45	4 13	A	Table 12
B	1569	29	0	39	Transverse arrest: Prolonged second stage	15 30	2 20	6 11	A	Table 12
N	1607	22	0	36	Foetal distress	9 40	1 0	6 13	A	Tables 5, 31
B	1633	19	0	40	Foetal distress	5 0	1 0	8 13	A	
B	1636	26	0	38	Delay in second stage	8 55	1 30	6 35	A	
B	1641	28	0	40	Foetal distress	13 30	0 35	7 14	A	Table 30
N	1643	22	0	40	Foetal distress	39 0	0 45	5 15	A	
B	1660	24	0	42	Foetal distress	9 0	1 10	5 3	A	
B	1666	18	0	43	Foetal distress	5 0	0 10	5 6	A	
B	1480	30	1	43	Maternal distress	6 15	0 20	7 2½	D	Tables 4, 25, A
B	1378	36	0	42	Forceps to after-coming head	4 30	4 5	6 6	A	Tables 5, 14, 17
N	1491	22	0	40	Delay in second stage	17 45	1 45	7 1	A	
N	1668	28	0	43	Foetal distress	29 20	Unknown	7 15	A	Small rim of cervix present
N	1683	22	0	41	Delay in second stage	15 10	2 0	8 13	A	Table 12
B	1686	22	0	40	Foetal distress	30 15	0 30	7 2	A	Tables 5, 30
N	1692	23	0	43	Delay in second stage	22 0	2 50	8 7	A	
B	1697	25	0	43	Maternal and Foetal distress	19 0	0 0	6 4½	A	
N	1698	32	0	42	Maternal distress	21 25	1 0	6 11	A	
N	1702	23	0	40	Intra Partum Eclampsia	7 20	1 20	6 11	A	Table 23: Small rim of cervix present
N	1708	24	0	41	Forceps to after-coming head	12 30	1 10	6 0	A	Tables 5, 6
N	1709	41	0	43	Delay in second stage	5 0	2 0	6 0	A	Tables 5, 24
B	1710	22	0	42	Delay in second stage	10 30	1 55	6 14	A	Table 5
B	1720	26	0	40	Prolonged labour : delay in second stage	49 15	2 55	6 2	A	Table 11
B	1723	21	0	42	Delay in second stage	34 0	1 50	8 2	A	Table 31
B	1724	33	0	40	1st twin : prolonged labour	63 0	0 5	4 4	A	Tables 11, 17, 28
N	1731	29	0	42	Delay in second stage	28 30	3 55	7 6	A	Table 12
N	1735	40	1	39	Foetal distress	11 35	1 20	7 19	A	Table 6
N	1750	22	0	34	Ante Partum Eclampsia	5 0	0 15	3 3	A	
N	1767	20	0	41	Foetal distress	43 45	1 15	8 10	A	Table 12
N	1775	30	2	40	Distress and delay in second stage	6 30	4 50	5 4	A	
B	1798	28	0	39	Foetal distress	12 20	1 0	8 7	A	
B	1801	30	0	40	Foetal distress	7 5	0 25	7 12½	A	Table 31
B	1804	28	0	40	Foetal distress	12 0	0 30	8 7	A	Table 30
N	1667	30	0	40	Foetal distress	12 0	0 30	8 7	A	
N	1821	37	0	40	Foetal distress	15 40	Unknown	5 15	A	
N	1822	36	0	38	Delay in second stage	49 10	2 10	8 13	A	Table 27
N	1824	20	0	39	Foetal distress	31 45	0 45	6 4	A	Tables 11, 12, 23, 27
N	1828	27	0	39	Foetal distress	31 45	1 10	7 14	A	Table 11
N	1833	18	0	38	Foetal distress	10 0	1 20	7 7	A	Table 7

FORCEPS DELIVERY (Continued)

B or N	Reg. No.	Age	Previous Pregnancies Before After 28 Wks 28 Wks	Maturity	Indication	1st Stage h m	Duration of 2nd Stage h m	Weight of Child lbs ozs	Result M C	Remarks
N	1839	28	0	40	Foetal distress	15 30	3 55	9 0	A	Table 12
N	1842	24	0	40	Maternal distress	64 0	0 55	7 10	A	Table 11
N	1844	22	0	40	Maternal distress	8 0	1 0	6 8	D	Maternal death
B	1859	24	0	42	Maternal distress	15 0	0 55	8 6½	A	Table 2
N	1876	22	0	40	Foetal distress	5 30	6 15	7 13	A	Table 12
B	1921	24	0	38	Delay in second stage	11 50	1 55	7 4	A	Tables 7, 22
B	1924	21	0	41	Intra Partum Eclampsia	33 0	2 25	7 5	A	Tables 6, 12
N	1929	22	0	40	Delay in second stage	54 30	1 0	8 8	A	Tables 11, 12
N	1931	45	0	40	Delay in second stage	28 0	2 50	8 7	A	Table 5
N	1949	42	0	41	Foetal distress	14 0	0 30	7 4	A	Table 5
B	1958	22	0	40	Foetal distress	10 5	0 55	10½	A	Table 5
B	1960	25	0	40	Severe Pre-eclampsia	13 45	0 45	5 7	A	Table 5
N	1963	24	0	39	Prolonged labour : Maternal distress	91 30	0 15	6 15	A	Tables 11, 12, 30
N	1967	20	0	41	Foetal distress	3 30	0 10	7 12	A	Table 30
B	1978	21	0	39	Foetal distress	9 45	0 30	6 4	A	Table 5
N	1979	33	1	40	Foetal distress	11 30	1 5	6 4	A	Table 5
B	1703	31	0	40	Foetal distress	22 45	0 50	5 8	A	Tables 5, 1:2, 30
B	1785	41	0	40	R.O.P. : delay in second stage	25 15	2 15	7 7	A	Table 1
N	1810	27	0	36	Recent Laparotomy scar	6 15	2 0	5 10	A	Table 1

There were 189 cases of Forceps Delivery. Of these 97 were Booked cases and 92 Non-booked cases.

There were 4 Maternal Deaths (2.1%)

There were 11 Foetal or Neonatal Deaths (5.8%)

VERSION IN LABOUR

TABLE 28

B or N	Reg. No.	Age	Previous Pregnancies Before After 28 28 Wks	Maturity	Indication	Internal Bipolar or External	Weight of Child lb oz	M	Result C	Remarks
N	7	29	0	2	40	Shoulder presentation: Prolapsed cord	Internal	—	S/B	Tables 15, 21, 23
B	215	30	0	0	34	Transverse lie in 2nd twin	Internal	—	A	Tables 16, 17
N	301	40	0	5	36	Transverse lie in 2nd twin	Internal	—	A	Tables 12, 16, 17
N	333	40	0	3	41	Transverse lie	Internal	—	S/B	I.U.D.: Tables 16, 21
N	446	47	0	11	40	Shoulder presentation: Prolapsed cord	Internal	—	S/B	Table 16
N	456	36	0	5	40	Transverse lie: Prolapsed arm and cord	Internal	—	S/B	Tables 16, 17, 27
B	501	20	0	0	33	Shoulder presentation: Triplet pregnancy	Internal	—	S/B	Tables 16, 17, 23
B	—	22	0	0	39	Transverse lie with prolapse of arm: 2nd twin	Internal	—	A	—
N	811	27	0	1	41	Transverse lie: 2nd twin	Internal	—	S/B	Tables 11, 14, 16, 17, 23, 27, 28, 30
B	631	41	0	8	34	Placenta praevia Prolapsed cord	Bipolar	—	S/B	Tables 8, 21, 25
N	840	35	2	4	40	Transverse lie with Prolapsed arm	Internal	—	S/B	Tables 7, 16
N	939	26	0	1	37	Transverse lie: Hydramnios	External	—	S/B	Tables 9, 16, 25
N	1058	31	0	4	37	Shoulder presentation	Internal	—	S/B	Table 16
N	1106	33	0	1	37	Shoulder presentation	Internal	—	S/B	Table 16
B	924	27	0	1	40	Complex presentation 2nd twin	Internal	—	A	Tables 12, 17, 27
N	1070	34	0	2	38	Complex presentation: 2nd twin	Internal	—	A	Tables 7, 17, 31
N	1168	29	0	1	39	Shoulder presentation	Internal	—	A	Tables 4, 9, 16
N	1381	35	0	2	40	Transverse lie: Prolapsed arm	Internal	—	A	Table 28
N	1411	37	0	0	39	2nd twin following forceps delivery 1st twin	Internal	—	A	Tables 17, 27
N	1605	29	0	1	41	Transverse lie: Shoulder presentation: Prolapsed arm	Internal	—	A	Table 16
N	1672	19	0	0	38	Shoulder presentation	Internal	—	S/B	Table 16
B	1724	33	0	0	40	Oblique lie: 2nd twin	Internal	—	A	Tables 11, 17, 27,
N	1783	28	1	5	39	Prolapsed cord	Internal	—	A	Table 21
N	1803	33	0	3	?	Shoulder presentation	Bipolar	—	S/B	Table 16, 21
N	1457	35	0	1	29	3rd triplet: Transverse lie	Internal	—	D	Tables 17, 18, 22, 23
B	1841	40	3	3	36	Transverse lie: Prolapsed cord	Internal	—	A	Table 16
N	1986	28	0	2	33	Placenta praevia	Bipolar	—	A	Table 8

There were 27 cases of Version in Labour. Of these 10 were Booked cases and 17 Non-booked cases.

There were no Maternal Deaths.

There were 16 Foetal or Neonatal Deaths (59%)

TABLE 29

EMBRYOTOMY AND CRANIOTOMY

B or N	Reg. No.	Age	Previous Pregnancies Before After 28 Wks	Maturity	Indication	Type of Pelvis	Duration of 1st stage h m	Duration of Labour 2nd stage h m	Type of Operation	Weight of Child lb oz	Result to Mother	Remarks			
N	639	23	1	0	40	67 30	0 50	Perforation of skull	7 11	A	Table 11
N	1052	19	0	0	34	6 30	1 0	Perforation	4 8	A	
N	1905	17	0	0	37	28 45	2 20	Perforation	5 6	A	

There were 3 cases of Embryotomy and Craniotomy. All were Non-booked cases.

There were no Maternal Deaths.

TABLE 30

PUERPERAL PYREXIA — Genital Infection

B or N	Reg. No.	Age	Previous Pregnancies Before After 28 28 Wks Wks	Matur- ity	Method of Delivery		Cause of Temperature	Organisms, if known	Treatment	Result	Remarks
					Operation, induction, manual removal, etc.	Uterine infection					
B	16	28	0	40	Normal delivery	Surgical induction	Uterine infection	B. Coli	Sulphonamides : Penicillin	A	Tables 5, 25, 31
N	31	30	0	38	Normal delivery	Surgical induction	Uterine infection	B. Coli	Sulphonamides : Penicillin	A	Tables 5, 6, 25
B	131	22	0	41	Normal delivery		Uterine infection	Strep. Viridans	Sulphonamides	A	
B	183	35	7	34	Spontaneous abortion		Uterine infection	Hæm. Strep.	Penicillin : Sulphonamides	A	Table 2
N	184	31	0	39	Forceps delivery		Uterine infection	—	Penicillin : Sulphonamides	A	Table 27
B	185	34	0	40	Forceps delivery		Uterine infection	—	Penicillin : Sulphonamides	A	Tables 5, 27
B	189	28	0	39	Surgical induction	Normal delivery	Uterine infection	B. Coli	Penicillin : Sulphonamides	A	Tables 7, 22, 25
N	256	41	0	41	Normal delivery		Uterine infection	—	Penicillin	A	
N	275	38	1	40	Forceps delivery		Uterine infection	Hæm. Strep. ; B. Coll	Penicillin : Sulphonamides	A	Tables 12, 19, 27
N	281	24	0	39	L.S.C.S.		Uterine infection	—	Penicillin : Sulphonamides	A	Tables 8, 26
N	294	28	0	?	Forceps		Uterine infection	—	Penicillin : Sulphonamides	A	Table 22
B	315	38	0	40	L.S.C.S.		Uterine infection	B. Coli	Penicillin : Sulphonamides	A	Tables 8, 14, 26
N	520	28	0	40	Forceps delivery		Uterine infection	—	Penicillin : Sulphonamides	A	Tables 5, 12, 22, 27
B	521	24	0	40	Normal delivery		Uterine infection	Hæm. Strep.	Penicillin : Sulphonamides	A	Table 31
N	683	36	0	43	Forceps		Uterine infection	—	Penicillin : Sulphonamides	A	Tables 11, 12, 27
N	777	35	0	40	Forceps		Uterine infection	B. Coli	Penicillin : Sulphonamides	A	Tables 5, 6, 25, 27, 31
N	811	27	0	41	Forceps		Uterine infection	B. Coli	Penicillin : Sulphonamides	A	Tables 11, 14, 16, 17, 23, 27, 28, 30
N	873	22	0	40	Normal delivery	Manual removal	Uterine infection	—	Penicillin : Sulphonamides	A	Tables 22, 23
N	933	24	0	40	Normal delivery		Uterine infection	—	Penicillin : Sulphonamides	A	Tables 1, 22
B	960	16	0	37	Forceps delivery		Uterine infection	—	Penicillin : Sulphonamides	A	Tables 15, 27
N	1073	28	0	40	Normal delivery		Uterine infection	B. Coli	Penicillin : Sulphonamides	A	Table 22
B	957	47	0	40	Surgical induction	Forceps delivery	Uterine infection	Hæm. Strep.	Penicillin : Sulphonamides	A	Tables 1, 11, 25, 27, 31
B	1064	41	0	41	Forceps delivery		Uterine infection	—	Penicillin : Sulphonamides	A	Tables 5, 27
B	1145	35	0	40	Forceps delivery		Uterine infection	—	Penicillin : Sulphonamides	A	Tables 9, 12, 27
N	1181	25	0	32	Medical induction	Normal delivery	Uterine infection	—	Penicillin	A	Tables 5, 32
N	1265	20	0	40	L.S.C.S.		Uterine infection	—	Penicillin	A	Tables 15, 19, 26
N	1334	25	0	42	L.S.C.S. ; Membranes ruptured 72 hours		Uterine infection	—	Penicillin : Sulphonamides	A	Tables 12, 26
N	1389	19	0	40	L.S.C.S. ; long labour		Uterine infection	—	Penicillin : Sulphonamides	A	Tables 12, 19, 26

PUERPERAL PYREXIA — Genital Infection (Continued)

B or N	Reg. No.	Age	Previous Pregnancies Before After 28 28 Wks Wks	Matur- ity	Method of Delivery Operation, induction, manual removal, etc.	Cause of Temperature	Organisms, if known	Treatment	Result	Remarks
N	1395	25	0	41	Forceps delivery	Uterine infection	B. Coli	Penicillin : Sulphonamides	A	Tables 6, 12, 27
B	1431	19	0	40	Forceps delivery	Uterine infection	Staph. Aureus	Penicillin : Sulphonamides	A	Tables 27, 31
B	1492	23	0	42	Forceps delivery	Uterine infection	Staph. Albus.	Penicillin : Sulphonamides	A	Tables 4, 27
B	1508	22	0	40	Normal	Uterine infection	—	Penicillin : Sulphonamides	A	
B	1518	29	0	38	Normal	Uterine infection	Staph. Aureus	Penicillin : Sulphonamides	A	
B	1641	28	0	40	Forceps	Uterine infection	Strep. Viridans	Penicillin : Sulphonamides	A	Table 27
N	1686	22	0	40	Forceps	Uterine infection	—	Penicillin : Sulphonamides	A	Tables 5, 27
B	1753	19	0	39	Normal	Uterine infection	—	Penicillin : Sulphonamides	A	
B	1804	28	0	40	Forceps	Uterine infection	B. Coli	Penicillin : Sulphonamides	A	Table 27
N	1827	29	0	41	L.S.C.S.	Uterine infection	—	Penicillin : Sulphonamides	A	Table 26
N	1963	24	0	39	Forceps	Uterine infection	B. Coli	Penicillin : Sulphonamides	A	Tables 11, 12, 27
N	1967	20	0	40	Forceps	Uterine infection	—	Penicillin : Sulphonamides	A	Table 27
N	1968	21	0	42	L.S.C.S.	Uterine infection	—	Penicillin : Sulphonamides	A	Tables 19, 26
N	1785	41	0	40	Forceps	Uterine infection	—	Penicillin : Sulphonamides	A	Tables 5, 12, 27

There were 42 cases of Puerperal Pyrexia (Genital Infection). Of these 18 were Booked cases and 24 Non-booked cases.

There were no Maternal Deaths.

TABLE 31

PUERPERAL PYREXIA — Extra Genital Infection

B or N	Reg. No.	Age	Previous Pregnancies Before After 28 Wks	Maturity	Method of Delivery	Cause of Temperature	Organisms, if known	Treatment	Result	Remarks
B	16	28	0	40	Normal delivery : Surgical induction	Urinary tract infection	Non Haem. Strep. : B. Coli	Sulphonamides : Penicillin	A	Tables 5, 25, 30
B	140	40	0	40	L.S.C.S.	Chest infection	—	Sulphonamides : Penicillin	A	Table 26
N	154	34	0	39	Normal delivery : Surgical induction	Urinary tract infection	B. Coli	Sulphonamides : Penicillin	A	Tables 5, 25
N	180	34	0	38	L.S.C.S.	Wound sepsis	—	Penicillin : Sulphonamides	A	Tables 5, 25, 26
B	234	26	0	40	Normal delivery	Perineal infection	—	Penicillin : Sulphonamides	A	—
B	237	22	0	22	L.S.C.S.	Pyelitis	—	Penicillin : Sulphonamides	A	Tables 12, 19, 26
B	260	27	0	38	Forceps	Pyelitis	—	Penicillin : Sulphonamides	A	Tables 11, 15, 24, 27
N	267	39	1	40	L.S.C.S.	Wound sepsis	—	Penicillin : Sulphonamides	A	Tables 8, 14, 26
N	370	42	0	37	L.S.C.S.	Thrombo-phlebitis	—	Anticoagulants : Penicillin	A	Tables 5, 8, 26
B	420	25	0	37	Normal breech delivery	Cause unknown	—	Penicillin : Sulphonamides	A	Table 13
B	516	36	0	36	Classical Caesarean section	General peritonitis	—	Penicillin : Sulphonamides	A	Table 26
N	487	25	0	37	Normal delivery	Pulmonary infarct	—	Penicillin : Sulphonamides	A	—
B	521	24	0	40	Normal delivery	Pyelitis	—	Penicillin : Sulphonamides	A	Table 30
B	538	21	0	40	Normal delivery	Acute mastitis	—	Penicillin : Sulphonamides	A	—
B	619	33	0	40	Normal delivery	Lobar pneumonia	—	Penicillin : Sulphonamides	A	—
B	633	38	0	38	Normal delivery	Thrombo-phlebitis : Pulmonary infarction	—	Penicillin : Sulphonamides	A	—
N	777	35	0	40	Surgical induction : Forceps	Urinary infection	B. Coli	Penicillin : Sulphonamides	A	Tables 5, 6, 25, 27, 30
N	660	24	0	34	Surgical induction : Normal delivery	Urinary infection	—	Penicillin : Sulphonamides	A	Tables 5, 25
N	944	25	0	41	Normal	Mastitis	—	Penicillin : Sulphonamides	A	Table 5
N	958	21	0	40	Normal	Mastitis	—	Penicillin : Sulphonamides	A	—
B	968	26	0	40	L.S.C.S.	Respiratory infection	—	Penicillin : Sulphonamides	A	Tables 1, 26
B	977	27	0	41	L.S.C.S.	Respiratory infection	—	Penicillin : Sulphonamides	A	Tables 1, 16, 24, 26
B	1001	22	0	40	Normal delivery	Urinary infection	B. Coli	Penicillin : Sulphonamides	A	—
B	1024	24	0	40	Normal delivery	Mastitis	—	Penicillin : Sulphonamides	A	—

PUERPERAL PYREXIA — Extra Genital Infection (Continued)

B or N	Reg. No.	Age	Previous Pregnancies Before 28 Wks	Maturity	Method of Delivery	Cause of Temperature	Organisms, if known	Treatment	Result	Remarks
B	957	47	0	40	Surgical induction : Forceps delivery	Urinary infection	—	Penicillin : Sulphonamides	A	—
N	1070	34	0	38	2nd twin : Internal version	Unknown	—	Penicillin	A	Tables 7, 17, 28
B	1256	25	0	38	Transverse arrest : Manual rotation : Forceps delivery	Urinary infection	—	Sulphonamides	A	Tables 11, 12, 27
B	1431	19	0	40	Forceps delivery	Urinary infection	B. Coli	Penicillin : Sulphonamides	A	Tables 27, 30
B	1438	33	0	40	L.S.C.S.	Chest infection	—	Penicillin : Sulphonamides	A	Tables 19, 26
N	1441	33	0	41	L.S.C.S.	Chest infection	—	Penicillin : Sulphonamides	A	Tables 5, 8, 19, 26
B	1552	18	0	42	L.S.C.S.	Chest infection	—	Penicillin	A	Tables 5, 6, 19, 26
N	1607	22	0	36	Forceps delivery	Generalised urticaria	—	Antihistamines : sedatives	A	Tables 5, 27
B	1627	20	0	36	Normal delivery	Urinary infection	—	Sulphonamides	A	—
B	1671	20	0	33	Assisted breech	Mastitis	—	Penicillin	A	Table 13
B	1723	21	0	42	Forceps	Perineal infection	—	Penicillin : Sulphonamides	A	Table 27
B	1736	19	0	39	L.S.C.S.	Chest infection	—	Penicillin : Sulphonamides	A	Tables 19, 26
B	1781	38	0	40	Normal	Chest infection	—	Penicillin : Sulphonamides	A	—
B	1801	30	0	40	Forceps	Chest infection	—	Penicillin : Sulphonamides	A	Table 27
B	1573	24	0	40	Twin : breech	Buttock abscess	—	Penicillin : Sulphonamides	A	Tables 5, 7, 14, 17
N	1844	22	0	40	Forceps	Agranulocytosis	—	Penicillin : blood transfusion	D	Tables 1, 19, 26
B	1926	38	0	40	L.S.C.S.	Chest infection	—	Penicillin : Sulphonamides	A	Tables 19, 26
N	1945	25	0	40	Normal	Mastitis	—	Penicillin : Sulphonamides	A	—

There were 42 cases of Puerperal Pyrexia—Extra Genital Infection. Of these 28 were Booked cases and 14 Non-booked cases.

There was 1 Maternal Death.

MATERNAL DEATHS (7)**Emergency.**

12. Accidental Hæmorrhage. Cortical Necrosis of Kidneys. Aged 28. Gravida 3. Emergency case. Patient had received no antenatal care during the pregnancy. Duration of pregnancy was unknown. History of sudden severe lower abdominal pain followed by heavy vaginal bleeding, few hours before admission. Patient very collapsed on admission—B.P. 65/40, pulse 120 per minute. The uterus was enlarged to size of 36 weeks pregnancy and was very tender on palpation. The foetal heart sounds were absent. The patient was not in labour at this time. A blood transfusion was given and Morphine Sulphate gr. $\frac{1}{4}$ was administered. Shortly after admission irregular uterine contractions were noted and 15 hours later a stillborn child was delivered spontaneously. The patient's blood pressure at this time was 165/90. Twenty four hours after admission the patient's condition began to deteriorate and she died 81 hours after admission.

Postmortem examination revealed cortical necrosis of both kidneys.

Emergency.

Postpartum Hæmorrhage: Shock.

136. Primigravida. Age 43 years. Emergency case. Pregnancy at term. The patient had been in labour for at least 24 hours before admission, the exact time of onset of labour being in doubt. The B.P. was 200/110 and the ankles were swollen. The urine did not contain albumen. The foetus was presenting as a vertex in the L.O.A. position, the head being in mid pelvis. The foetal heart rate was quite regular. Vaginal examination revealed the cervix to be three quarters dilated. Full dilation was reached 12 hours after admission and she was delivered by forceps after 35 minutes in second stage of labour. The baby weighed 6lbs. 14ozs. and although in rather poor condition at birth subsequently made good progress. The placenta was not removed at the time of the forceps delivery. A postpartum hæmorrhage of 20-30 ozs. took place 1 hour after delivery. The placenta had not completely separated and had to be manually removed under an anæsthetic. The patient's general condition at the beginning of the manœuvre was only fair. An intravenous blood transfusion had been commenced just before the manual removal of placenta. She died some 20 minutes after the placenta had been removed.

Booked.

1316. Late Toxic vomiting. Focal necrosis of liver and tubular degeneration of kidneys. Age 24 years. Gravida 1. Booked case. Patient had attended the antenatal clinic on three occasions, the last being seven days prior to admission. At that time she was very well and no abnormality was noted. She was admitted to hospital in labour at term. Movements ceased five days prior to her admission, when she was 39 weeks pregnant. Her general condition on admission to

hospital was fair. She looked tired and the pulse rate was 120. The foetal heart was not heard. She had been vomiting repeatedly for seven days.

After a labour lasting 22 hours she was delivered by forceps of a stillborn macerated child weighing 5 lbs. Gas, Oxygen and Ether anæsthesia was used. It was a low forceps delivery with no technical difficulty. Blood loss was estimated to be under 20 ozs.

The patient's condition deteriorated steadily after delivery and in spite of blood transfusion and other resuscitative measures she died 2 hours after delivery.

Autopsy showed focal necrosis of the liver and tubular degeneration in the kidneys.

Booked.

1480. Mitral Stenosis. Cerebral Embolism.

Aged 30 years. Gravida 2. Booked case. The previous pregnancy had ended in miscarriage at the 4th month. The patient attended the antenatal clinic regularly and was regarded as a class 2 cardiac case. When seven months pregnant her condition deteriorated slightly and she was admitted to hospital for a week. With rest in bed and medical treatment her condition improved rapidly and she was allowed home after seven days. She was re-admitted at the 39th week. The Hb. at this time was noted to be 52 per cent. and 2 pints of packed red cells were transfused. Her general condition at this time was good.

Twenty days after the expected date of delivery, a surgical induction was performed ~~Two days later when a surgical induction was performed.~~ Two days later labour commenced and after 6½ hours she was delivered by forceps of a live child weighing 7 lbs. 2 ozs. The puerperium was uneventful until the 7th day when she suddenly developed a right sided hemiplegia. Two days later she died.

Postmortem examination revealed mitral stenosis and a cerebral embolism.

Emergency.

1844. Idiopathic Agranulocytosis.

Aged 22. Gravida 1. Emergency case. The patient was admitted to hospital when 36 weeks pregnant on account of repeated attacks of diarrhoea and swelling of her ankles. All agglutination tests were negative. Blood examination revealed the Hb. to be 62%, red blood cells 2,200,00 and white cells 2,500. Over a period of three weeks in hospital the white cell count fell steadily until it was 1,600 when labour commenced. She was delivered by forceps of a live child weighing 6 lbs. 8 ozs. Her temperature became elevated after delivery and the white cell count fell lower to 700. In spite of blood transfusion with fresh blood she died 4 days after delivery.

Autopsy confirmed the diagnosis of agranulocytosis. There was no history of administration of toxic drugs nor was there evidence of infection of such degree as might cause agranulocytosis.

Booked.

1933. Lower Segment Cæsarean Section. Hæmorrhage and Shock.

Age 40 years. Gravida 3. Booked case. Patient had previously had an abortion and a full time pregnancy with forceps delivery and stillbirth. This pregnancy was uneventful and labour began spontaneously one week before term. Twenty four hours after the onset of labour the cervix was 2 finger breadths dilated and œdematous—no progress had been made over the last 12 hours. Under general anæsthesia a lower segment Cæsarian Section was performed and a live child weighing 7 lbs. 2 ozs. was delivered. A tear of the lower segment extended down into a venous plexus to one side of the cervix. Troublesome bleeding occurred but was eventually controlled. The patient's condition deteriorated and she died shortly after completion of the operation in spite of blood transfusion.

Emergency.

1973. Primigravida. Aged 24. Admitted 29/12/49 on account of transverse lie and arcuate uterus. E.D.D. 8/1/50. No previous medical history. Pregnancy uneventful. On 18/1/50, the patient was not in labour. She got up as usual to wash at 6 a.m., suddenly collapsed and died. Artificial respiration and I.V. Nikethamide 2 c.c. 25% solution were to no avail. At the time of death she was deeply cyanosed, her respirations were gasping, there was slight frothing at the mouth, and slight bleeding from the left nostril.

Autopsy: "Pulmonary Embolism. Thrombosis left common iliac vein. Arcuate uterus."

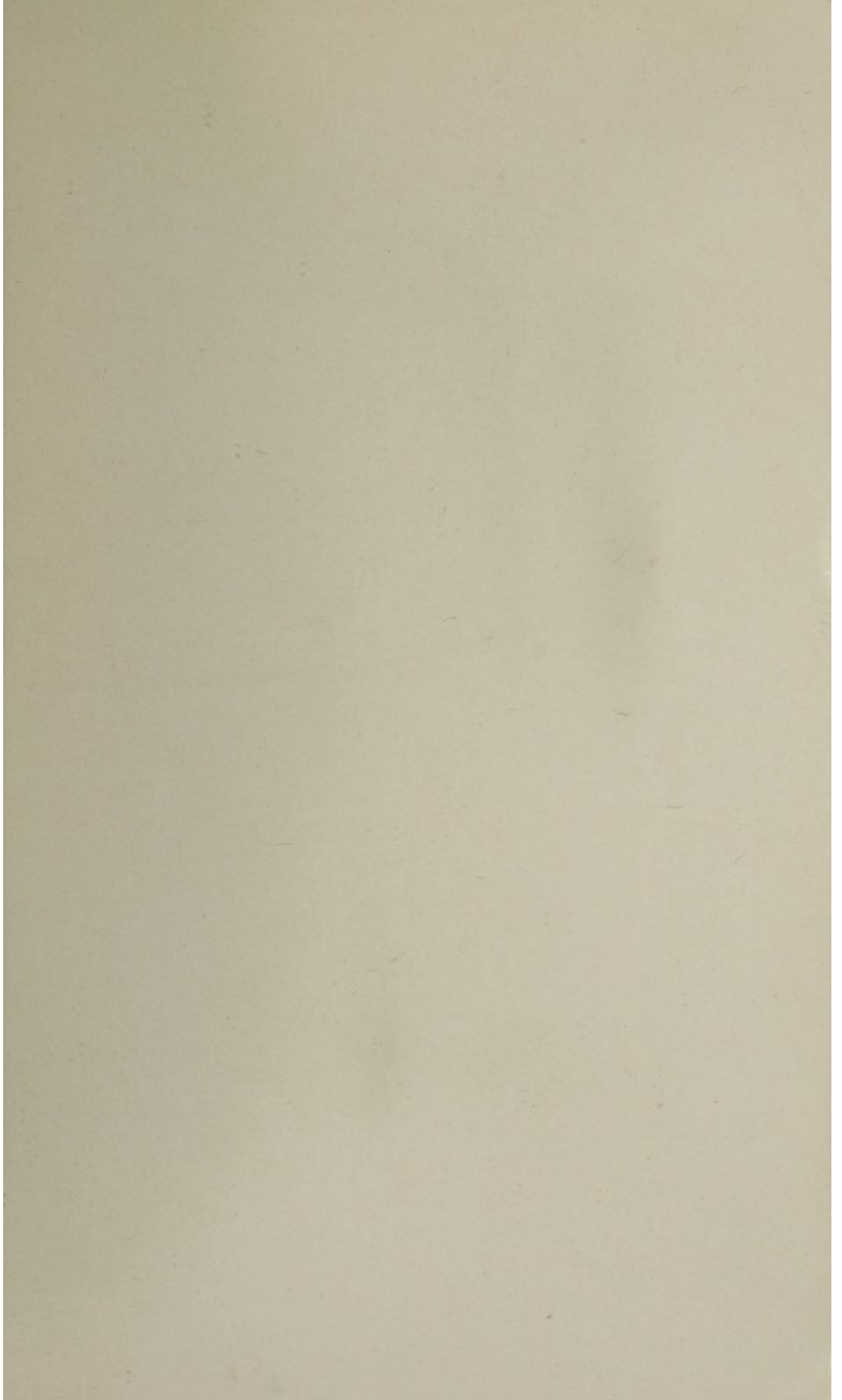

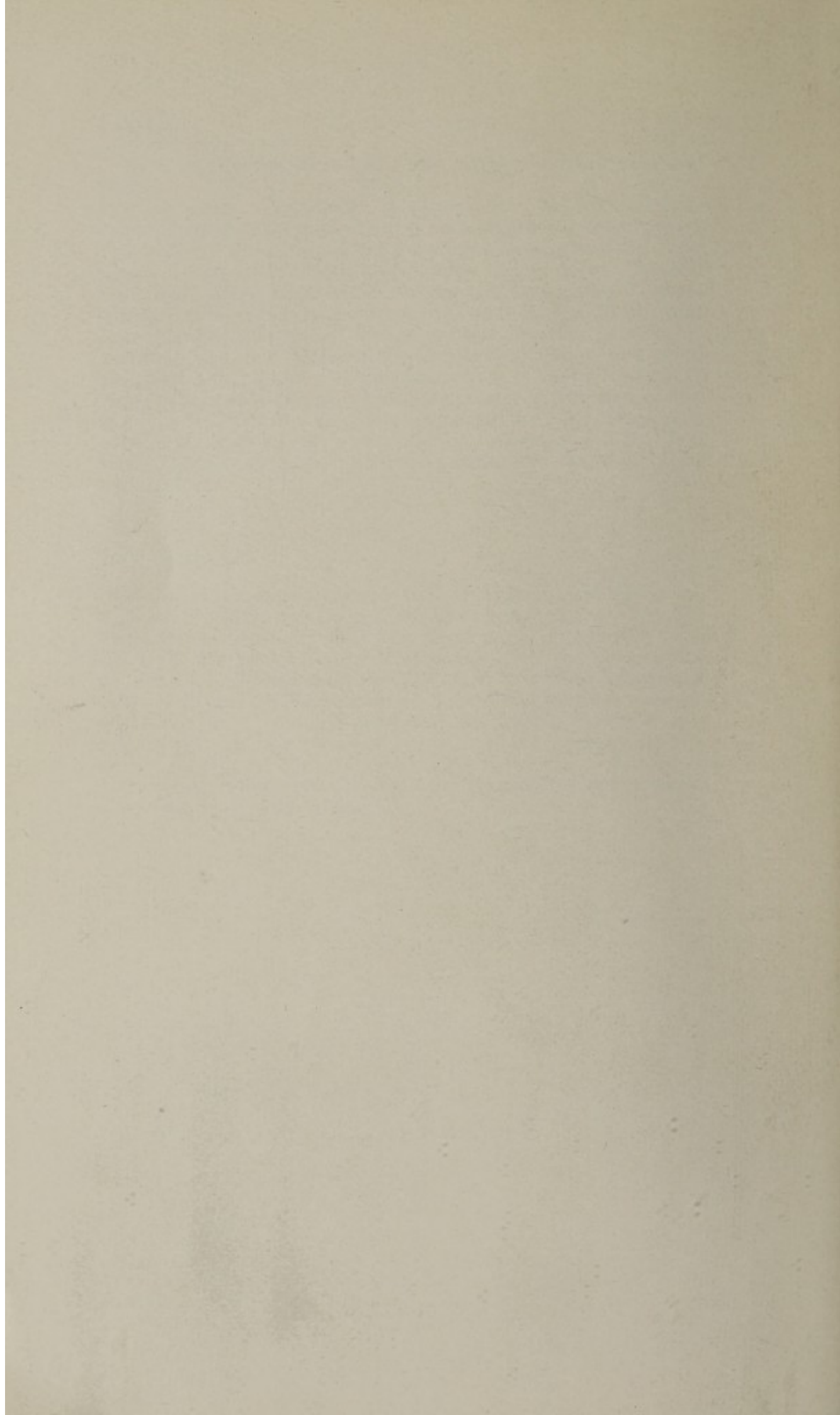

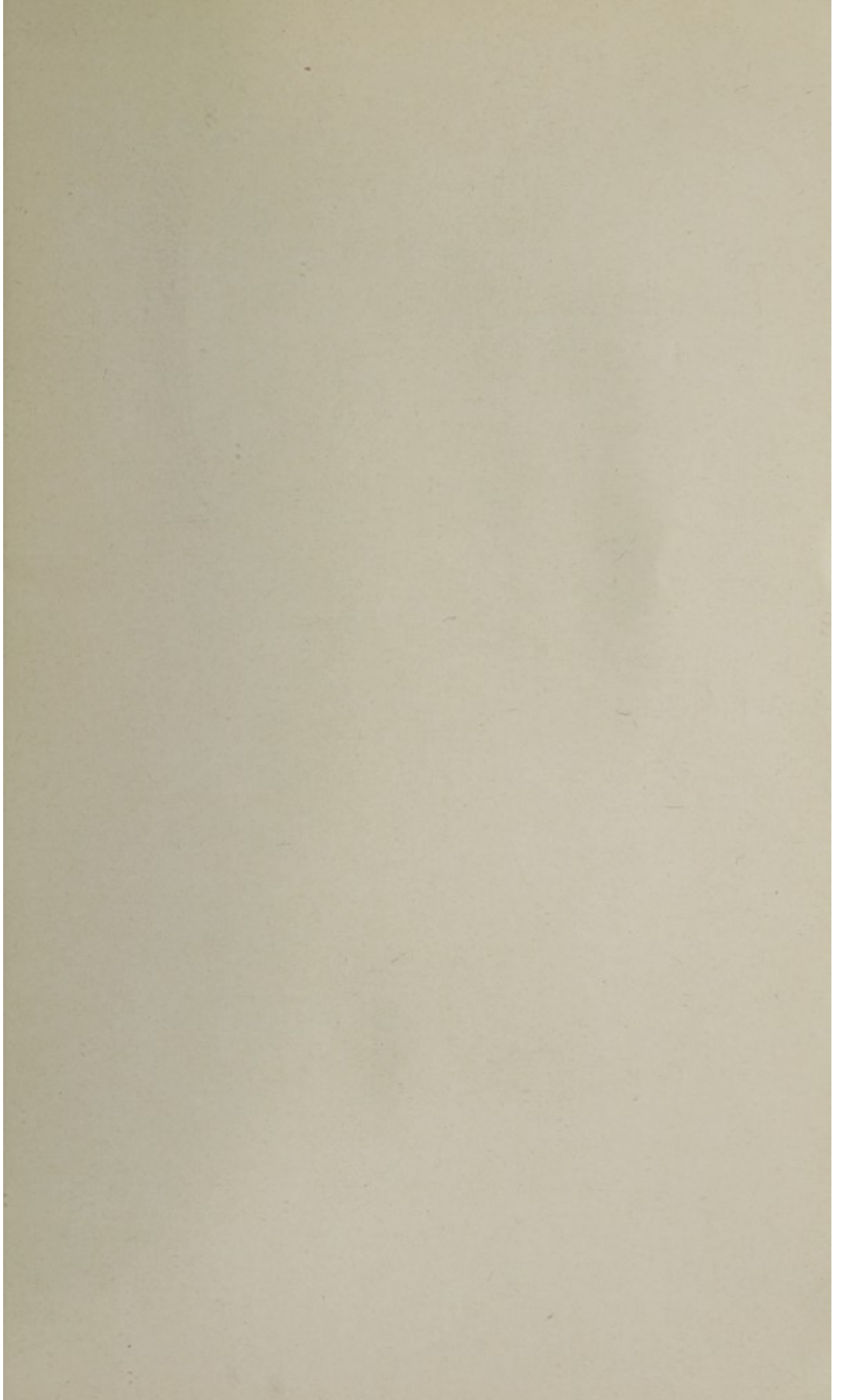

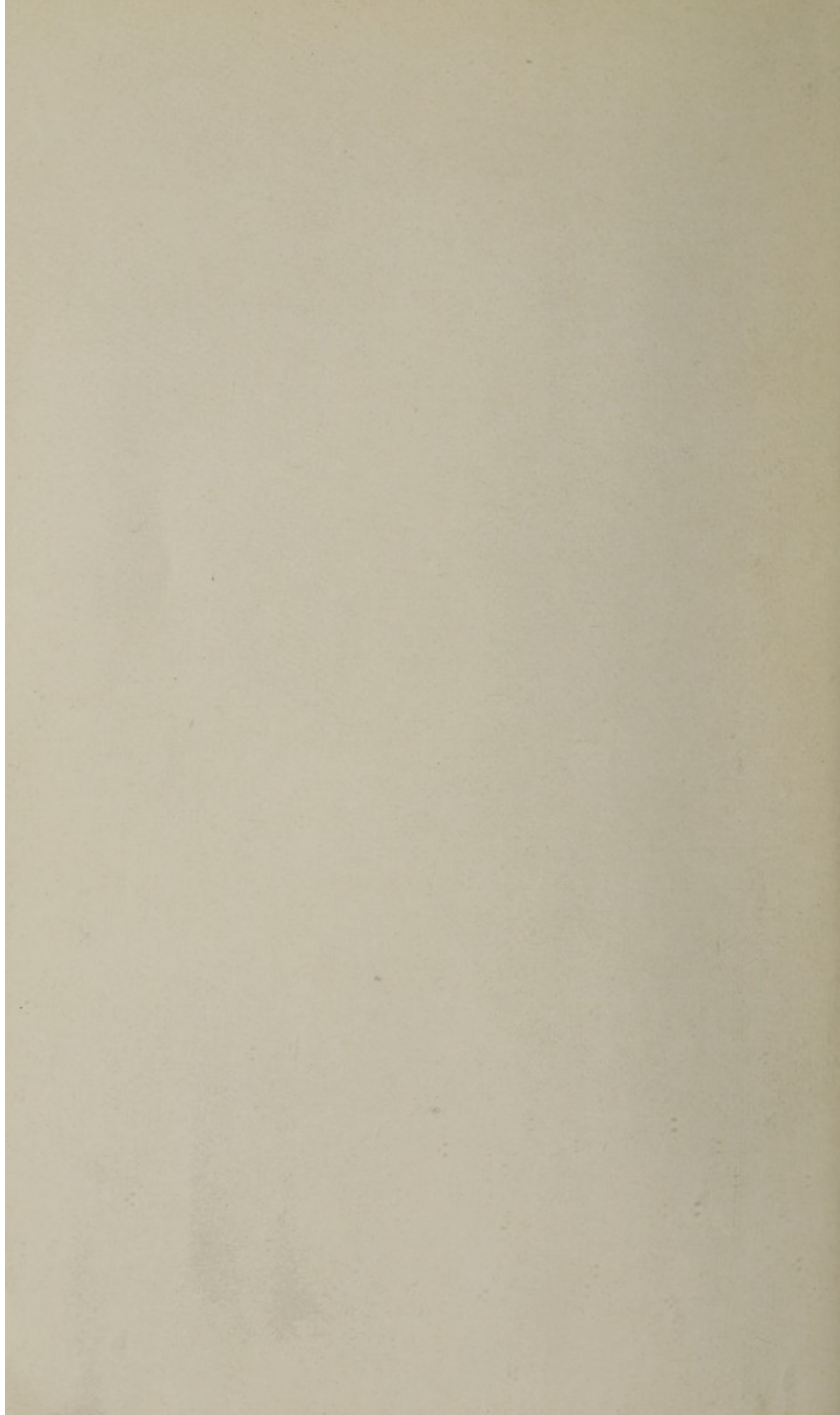

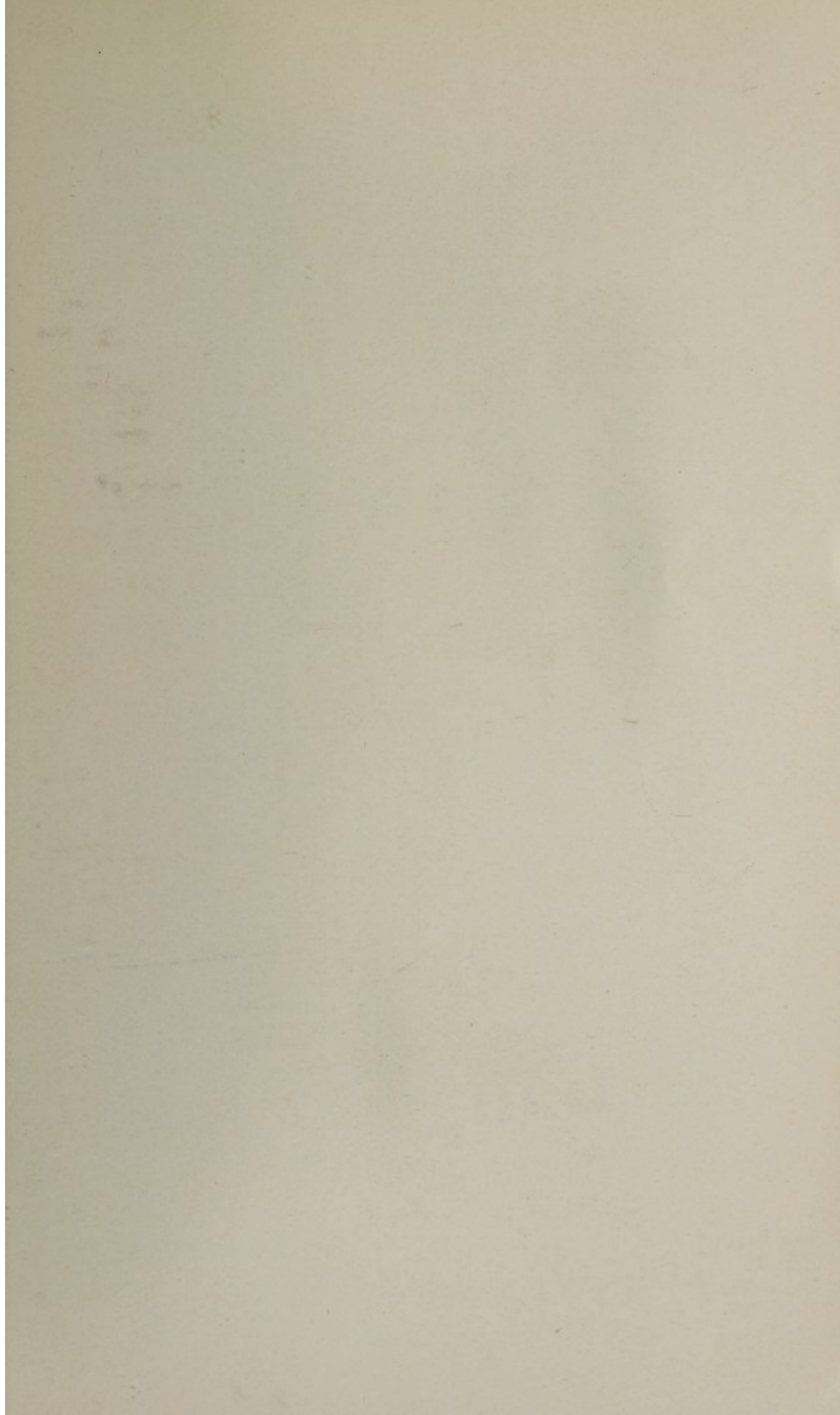

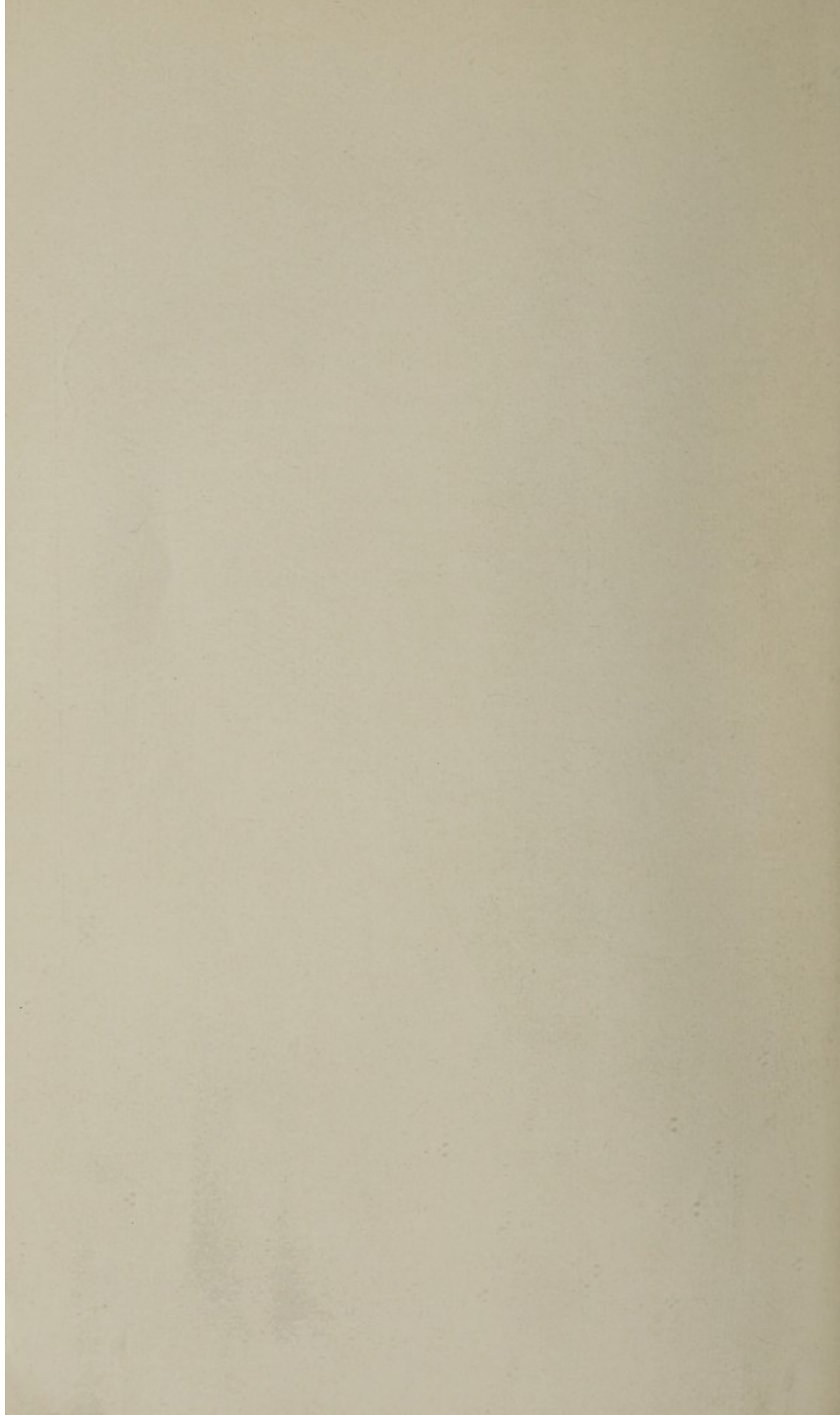



M.B. Newcastle