

Annual report of the Royal National Sanatorium for Consumption and Diseases of the Chest, Bournemouth : 1938.

Contributors

Royal National Sanatorium for Consumption and Diseases of the Chest
(Bournemouth, England)

Publication/Creation

[Bournemouth] : [publisher not identified], 1938

Persistent URL

<https://wellcomecollection.org/works/jxftg4qy>

License and attribution

This work has been identified as being free of known restrictions under copyright law, including all related and neighbouring rights and is being made available under the Creative Commons, Public Domain Mark.

You can copy, modify, distribute and perform the work, even for commercial purposes, without asking permission.



Wellcome Collection
183 Euston Road
London NW1 2BE UK
T +44 (0)20 7611 8722
E library@wellcomecollection.org
<https://wellcomecollection.org>

Hampshire



The Royal National Sanatorium

FOR CONSUMPTION AND
DISEASES OF THE CHEST

Bournemouth

Patroness : HER MAJESTY QUEEN MARY

THE 84th

Annual Report

FOUNDED A.D. 1855.
FOR THE RECEPTION OF PATIENTS
FROM ALL PARTS OF THE KINGDOM

Issued June, 1939

For the Year ending December 31st, 1938

PRICE TO NON-SUBSCRIBERS - SIXPENCE

*acked.
23.6.39
gen 104*

WELLS
LIBRARY
Ann
WF29
.B65
R88
1938



22501042635

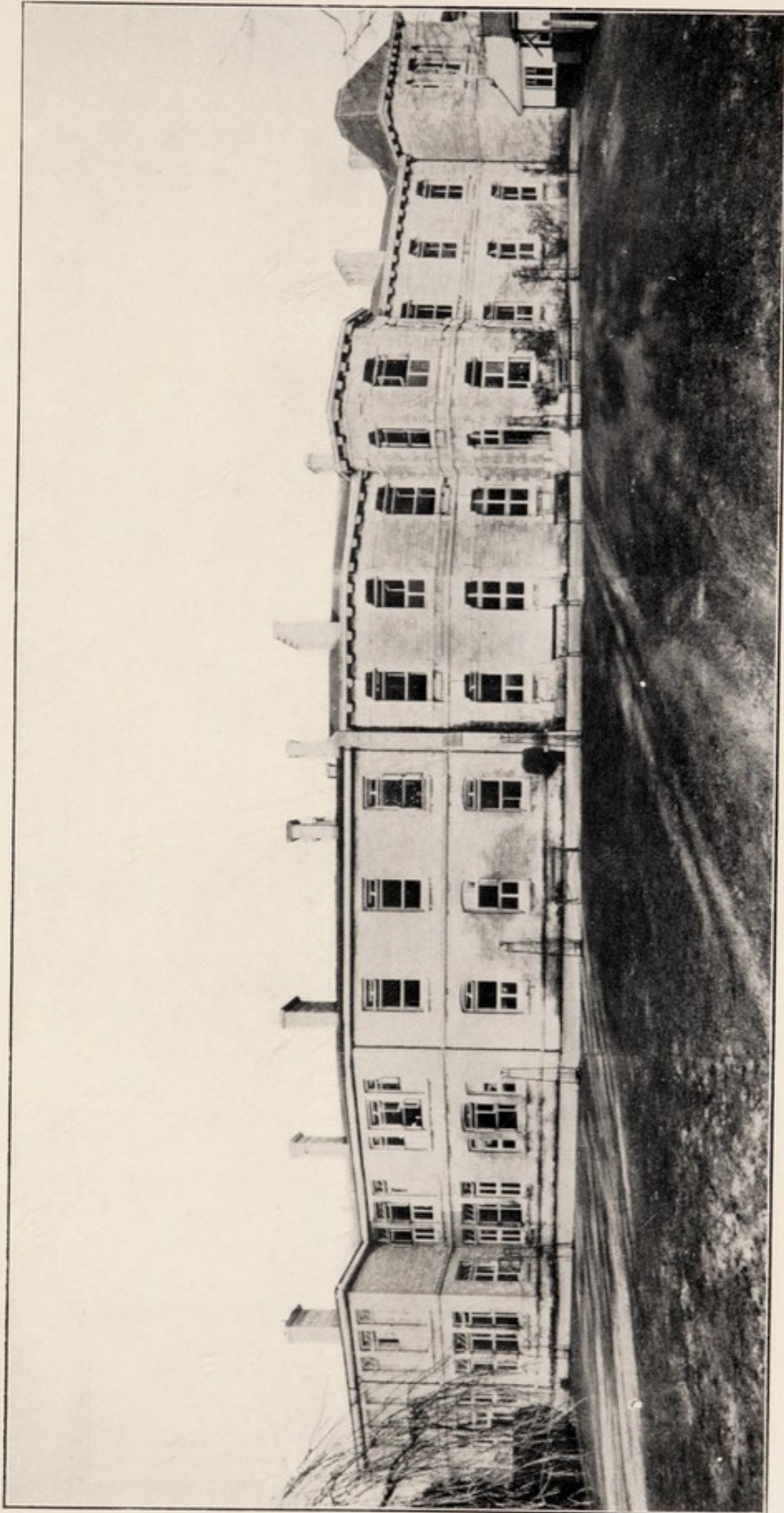

SANATORIUM—SOUTH FRONT



Digitized by the Internet Archive
in 2019 with funding from
Wellcome Library

The
84th Annual Report

OF

The Royal
National Sanatorium

For Consumption and
Diseases of the Chest

Bournemouth

Patroness: HER MAJESTY QUEEN MARY

EXTRACT FROM
QUALIFICATIONS AND PRIVILEGES OF GOVERNORS.

“Every person making a bequest of £100, or upwards, to the Sanatorium, may nominate a Life-Governor; and in the event of no such Nomination being made, the Executor first mentioned in the will shall be entitled to the privileges of a Life-Governor.”

FORM OF BEQUEST.

I give and bequeath to the Treasurer and Governors for the time being of the ROYAL NATIONAL SANATORIUM FOR CONSUMPTION AND DISEASES OF THE CHEST, BOURNEMOUTH, the sum of £* to be applied in and towards carrying on the charitable objects of the Institution, which said sum of £* I desire may be paid, free of Legacy Duty out of such part of my Personal Estate as I may lawfully bequeath to the purposes of the said Institution; and I direct my other legacies (except charitable legacies) and my debts to be paid primarily out of such part of my Personal Estate as cannot be effectually so bequeathed, in exoneration of what may be so bequeathed, so far as may be requisite to give effect to the said bequest; and I direct that the receipt of the Treasurer for the time being shall be a sufficient discharge of my Executors for the same.”

*The sums to be expressed in writing.

Subscriptions and Donations are received by the Secretary, at the Sanatorium; BARCLAY'S BANK, LTD., 1, Pall Mall East, London, S.W.; and by LLOYDS BANK, LTD., Bournemouth.

For information apply to the Secretary at the Royal National Sanatorium for Consumption and Diseases of the Chest, Bournemouth.

Patroness :

HER MAJESTY QUEEN MARY

President :

BRIG.-GENERAL
SIR HENRY PAGE CROFT, BART., C.M.G., M.P.

Vice-Presidents :

HIS GRACE THE DUKE OF PORTLAND, K.G.
THE MOST HON. THE MARQUESS OF SALISBURY, K.G.

Committee of Management :

*THE PRESIDENT	D. A. HUTCHESON, Esq., M.D.
LEONARD BIRLEY, Esq., C.S.I., C.I.E.	R. A. BARCLAY REYNOLDS, Esq.
*A. C. COLES, Esq., M.D., D.SC., F.R.S.E.	COLONEL W. ROBERTS THOMSON, D.L., J.P.
E. M. COOMBS, Esq.	C. E. H. ANSON, Esq., M.B., B.S.
COLONEL L. J. M. DEAS, M.B., F.R.C.S., I.M.S.	*THE REV. HORACE SMITH

*Ex-officio

Treasurer :

PERCY E. TANNER, Esq.

Honorary Consulting Physician :

A. C. COLES, Esq.,
M.D., D.SC., EDIN., F.R.S., EDIN., M.R.C.P., LOND.

Consulting Physicians :

S. WATSON SMITH, Esq., M.D., F.R.C.P.
JAMES MAXWELL, Esq., M.D., F.R.C.P.

Consulting Surgeon :

NOEL F. ADENEY, Esq., M.A., M.B., B.CH., F.R.C.S.

Consulting Laryngologist :

HUMPHREY I. MARRINER, Esq., F.R.C.S.

Dental Surgeon :

F. W. BRODERICK, Esq., M.R.C.S., L.R.C.P., L.D.S.R.C.S.

Medical Superintendent :

C. E. H. ANSON, Esq., M.B., B.S. (LOND.), M.R.C.S., L.R.C.P.

Junior Medical Officer :

J. F. COTTER, Esq., L.R.C.P.I., L.R.C.S.I.

Matron :

MISS EDITH BOTTELEY

Chaplain :

THE REV. HORACE SMITH

Auditor :

EDWARD BICKER, Esq., Bournemouth.

Secretary :

A. G. A. MAJOR

to whom all communications should be addressed.

Report of the Committee of Management.

THE COMMITTEE OF MANAGEMENT have the honour to present to the Governors of the Royal National Sanatorium for Consumption and Diseases of the Chest, Bournemouth, their 84th Annual Report.

During the past year, the good work of the Institution has been fully maintained, and it is gratifying to the Committee to be able to record that, as in former years, a large number of patients have left the Sanatorium fit to resume their normal occupations and activities. Unfortunately, a certain proportion were found upon admission to be in a more or less advanced stage of the disease, yet many of these, although slow to respond to treatment, eventually improved in health with their lives undoubtedly prolonged. Every consideration has been given to the comfort and happiness of the patients, and the many expressions of gratitude which have been received show that these efforts have been fully appreciated.

The following is a statement of the patients treated in the Sanatorium during 1938:—

Patients in the Institution on January 1st, 1938:—			
Remaining from 1937—Men	41	
Women	...	53	
		94	
Admitted in 1938—Men	124	
Women	127	
		251	
		345	
Treated in 1938			
Discharged during the year—Men	125	
Women	127	
		252	
Still under treatment, December 31st, 1938 ...			93

The average number of patients in the Sanatorium daily throughout the year was 94.4, and the average period of treatment was 19 weeks and 4 days.

Of the 251 patients admitted in 1938, nearly one half came from the London area, and the remainder from all parts of the country.

A classification by the Medical Superintendent of the results of treatment appears in his Annual Medical Report on page 15.

The Committee have the pleasure of recording that the sound financial position of the Institution has been maintained and strengthened by the exceptionally large amount of £2,767 received in legacies (£2,267 bequeathed by the late Miss Margaret Davison, and £500 by the late Miss Jane Cameron).

The expenditure in 1938 exceeded that for 1937 by £219—an increase of 2 per cent. This may be considered very satisfactory, having regard to a small increase in the prices of many commodities, and to the fact that it has been necessary to raise the salaries of the nursing staff in conformity with the general increase throughout the country.

The average cost of each patient per week was £2 4s. 9d. as compared with £2 3s. 11d. in 1937.

The Committee have to record with great regret the retirement of Miss Edith Ellis from her position as Matron, which she had held for 21 years, after having previously been Sister for four years, making a total of 25 years in the service of the Sanatorium. During the whole of that time, Miss Ellis carried out her duties in an extremely able and conscientious manner, and entirely to the satisfaction of the Committee and Medical Staff, and was always unsparing in her efforts to secure the comfort of the patients and the smooth and efficient working of the Institution. The Committee have been extremely sorry to lose her services, and those who worked with and under her also greatly regret her departure. In consideration of her long and excellent service, the Committee have granted her a pension in accordance with the special scheme which was adopted for the benefit of certain members of the staff who were ineligible, by reason of age, to join the Federated Superannuation Scheme for Nurses and Hospital Officers at the time when the Sanatorium became affiliated to the Scheme.

A large number of applications was received for the vacancy caused by Miss Ellis's retirement, the selected candidate being Miss E. Botteley, formerly Assistant Matron of the Manchester Sanatorium, Abergele.

The following members of the Committee retire by rotation but are eligible for re-election:—

Colonel L. J. M. Deas, M.B., F.R.C.S.Ed., I.M.S.
R. A. Barclay Reynolds, Esq.

The Committee regret the loss of several supporters of the Sanatorium who have recently passed away, including S. G. Asher, Esq., Mrs. C. Gordon Canning, C. G. Montefiore, Esq., Miss L. Sleath, and Mrs. Holt Skinner.

The Committee desire to express their gratitude for the financial support which they have received during the past year, for the welcome contributions to the Christmas Festivities Fund, and many useful gifts in kind. They are also grateful to those who gave their services in entertaining the patients during the winter months.

The Committee desire to express their most cordial thanks to the Medical, Surgical and Dental Officers for their continued valuable services, and to the staff generally for their efficient co-operation, which has enabled the Institution to carry on its work so successfully.

W. ROBERTS THOMSON,
Chairman of the Committee of Management.

Annual Meeting of Governors

THE ANNUAL GENERAL MEETING OF GOVERNORS was held at the Sanatorium on Friday, May 5th, 1939. Brigadier-General Sir Henry Page Croft, Bart., C.M.G., M.P. (President), in the Chair.

Colonel W. Roberts Thomson, moving the adoption of the Committee's Report and Audited Accounts for the year 1938, said that during the year under review, 345 patients were under treatment, including 251 new cases admitted. 252 patients were discharged with most satisfactory results in the great majority of cases—particularly amongst those in the early stages of the disease, of whom 88 per cent. left with the disease in a quiescent state and with a reasonable prospect of permanently restored health.

The great demand for the services of the Sanatorium was shown by the fact that, of the 95 beds available, the average number occupied daily throughout the year was 94.4. The longest period of treatment was 47 weeks and the average 20 weeks.

As would be seen from the accounts, the Institution continued to maintain a healthy financial position. In the past year they had been exceptionally fortunate in receiving two legacies amounting to a total sum of £2,767. One of these (the largest legacy so far bequeathed to them) was left by the late Miss Margaret Davison, of Bournemouth, whose father, the late Dr. James Davison, was Honorary Visiting Physician to the Sanatorium from 1889 to 1927.

The sound financial condition of the Institution was very welcome to the Committee, as it enabled them not only to meet the ordinary maintenance expenditure, but also to carry out improvements and to provide the new equipment and appliances which from time to time became necessary to keep up a high standard of efficiency. As an instance of this, they were now faced with the necessity of installing a new X-Ray apparatus, the existing one being obsolete and not up to the desired standard for modern chest work. The cost of this new apparatus

ROYAL NATIONAL SANATORIUM FOR CONSUMPTION AND DISEASES OF THE CHEST
BOURNEMOUTH.

Date 19

BANK ORDER FORM FOR SUBSCRIPTION.

To Messrs: (Bankers)

Branch.

Please pay to LLOYDS BANK, Bournemouth, my Subscription to the Royal National
Sanatorium for Consumption and Diseases of the Chest, Bournemouth, of Guineas
on the day of and continue the same annually until further orders.

(Signature)

(Address)

£ : ;

NOTE.—Subscribers will greatly facilitate the collection of their Subscriptions by kindly filling in this Order and sending it to the Secretary at the Sanatorium.

No liability is entailed thereby, and the order may be withdrawn at any time.

To the Secretary of the ROYAL NATIONAL SANATORIUM for Consumption and Diseases of the Chest
Bournemouth.

Date 19

I enclose £ s. d. as

Annual Subscription : :

Donation : :

Signature
(in full for publication)

Address

would be somewhere in the region of £800 to £900. Consideration had also to be taken of the probability of increased maintenance expenditure. Although fluctuations of prices had not been great during the past few years, there had been a gradual and continuous increase in the prices of several commodities (bread, milk, fuel, etc.). Additional expenditure had also been incurred by the general rise in nurses' salaries, with shorter working hours.

The retirement of Miss Ellis, as Matron, was greatly regretted by the Committee and by all associated with the work of the Sanatorium. For 25 years she had given very excellent service, and the successful working of the Institution, and the contentment of the patients and of the staff under her, had been very largely due to her thoughtful and untiring efforts. He was sure they all wished Miss Ellis many years of happiness and comfort in her well-earned retirement.

To fill the vacancy caused by Miss Ellis's resignation, the Committee had appointed Miss Edith Botteley, who was formerly Assistant Matron at the Abergele Sanatorium, under the Corporation of the City of Manchester.

Colonel Thomson said he also regretted to announce the approaching retirement of another old and valued member of their staff—Miss K. G. Summers—on the completion of 42 years' service as cook. The dietary of sick people, particularly so in the case of tuberculous patients, was a very important part of their treatment, and in her work of serving well-prepared food, Miss Summers, throughout the exceptionally long period of her service, had shown herself extremely skilful, thoughtful, and efficient. The success of her unsparing efforts to please had been shown by the many and frequent expressions of satisfaction made by the patients with regard to the quality, quantity, and variety of the food provided in the Sanatorium. He was pleased to add that, in recognition of her long and faithful service, the Committee had granted Miss Summers a pension, under the special scheme referred to in the Report.

The Report recorded the loss of several of their supporters who had passed away during the year. To the names mentioned, he greatly regretted to add that of Miss H. M. Prescott, who had died a few weeks ago. Miss Prescott was the daughter of the late Rev. O. K. Prescott, who was their Chaplain for over thirty years, and a member of the Committee of Management for thirty-eight years. Both she and her father

had taken a very warm interest in the Sanatorium—an interest which they maintained up to the time of their deaths.

In conclusion, Colonel Thomson expressed the Committee's gratitude for the financial and other assistance which they had received during the past year, and their appreciation of the loyal collaboration of the whole of the staff, which had enabled their work to be continued so successfully.

The motion was seconded by Mr. Barclay Reynolds, and carried unanimously.

It was proposed by Dr. Hutcheson and resolved that Colonel L. J. M. Deas, M.B., F.R.C.S., I.M.S., and Mr. R. A. Barclay Reynolds, the members of the Committee retiring by rotation, be re-elected.

On the motion of Dr. Hutcheson, it was resolved that Mr. Edward Bicker be re-elected Auditor for the ensuing year.

The President, moving a vote of thanks to the Medical, Surgical and Dental Staff, said that they were all grateful for the devoted services which their staff had always given to the great work of the Sanatorium. He thought that perhaps the general public were not always quite aware of the tremendous assistance given by the medical profession at small recompense to hospitals and institutions throughout the country, for those least able to afford what was provided for their benefit.

Sir Henry associated himself with the regret that had been expressed concerning the retirement of Miss Ellis as Matron, after a quarter of a century's excellent service, and welcomed Miss Botteley upon her appointment in succession to Miss Ellis.

Referring to the improved conditions for the nursing staff, the President expressed his satisfaction that it had been possible to make some alleviation at both ends by the adoption of shorter hours of duty and higher salaries.

Commenting upon the financial position of the Sanatorium, Sir Henry said it was extremely gratifying that, in spite of the fact that for the last three years we had been burdened with taxation up to war level, there were so many who felt that it was up to them to give great service by annual subscriptions and also in the form of bequests, in order to show what was, perhaps, the finest system of medical relief and effort of any nation in the world.

He then proposed a most cordial vote of thanks to the Medical, Surgical and Dental Staff, and all associated with the work of the Institution, of which he was proud to be President.

The motion was carried unanimously.

Dr. Watson Smith moved a very hearty vote of thanks to Brig.-General Sir Henry Page Croft for presiding at the Meeting, and for the great interest which he maintained in the Institution, which gave them all encouragement in their work. Sir Henry had been good enough to say that he was proud to be their President. To this he could say that they were all proud to have him as President.

The motion was carried with acclamation.

Sir Henry Page Croft, responding to the vote of thanks, expressed his pleasure to be again amongst comrades working for high ideals.

The Meeting then terminated.

Medical Report for the Year, 1938

DURING the twelve months ended the 31st December, 1938, 251 patients (124 men and 127 women) were admitted to the Sanatorium.

During the same period 252 patients (125 men and 127 women) were discharged.

The Classification of all cases discharged during the the year is divided into—

Class T.B. Minus. Cases in which tubercle bacilli have never been demonstrated in the sputum.

Class T.B. Plus Cases in which tubercle bacilli have at any time been found.

The latter class is further sub-divided into three groups, as follows:—

Group I. Cases with slight constitutional disturbance, if any, e.g., there should not be marked acceleration of pulse or elevation of temperature except of very transient duration. Gastrointestinal disturbance or emaciation, if present, should not be excessive.

The physical signs should be limited to an apical lesion of one upper lobe not extending below the second rib in front, or not exceeding an equivalent area in any one lobe. If these physical signs are present in more than one lobe, they should be limited to the apices of the upper lobes and should not extend below the clavicle and the spine of the scapula.

No Complication (tuberculous or other) of prognostic gravity should be present. A small area of dry pleurisy should not exclude a case from this group.

Group III. Cases with profound systemic disturbance or constitutional deterioration with marked impairment of function either local or general and with little or no prospect of recovery.

All cases with grave complications, whether tuberculous or not, should be classified in this group; e.g., diabetes, tuberculosis of larynx or of the intestine.

Group II. All cases which cannot be placed in Groups I. and III.

The following terms are used to describe the condition of patients on discharge from the Sanatorium:—

Quiescent. Cases which have no symptoms of tuberculosis and no signs of tuberculous disease, except such as are compatible with a completely healed lesion and in which sputum, if present, is free from tubercle bacilli.

Arrested. This term is applied only to cases which have been "quiescent" for a period of at least two years. No case should be discharged as "cured" until arrest of the disease has been maintained for a period of three years after the period of two years "quiescence."

Improved. Cases short of "quiescent" in which the general health is fair and the symptoms of tuberculosis have materially diminished.

No Material Improvement. All other patients.

The following table which shows "RESULTS of TREATMENT" does not include the cases (8 men and 3 women) who were under treatment less than two months.

TABLE SHOWING THE IMMEDIATE RESULTS OF TREATMENT AND OF OBSERVATION OF DOUBTFUL CASES DISCHARGED DURING THE YEAR 1938.

Classification on Admission	Condition on discharge	Duration of Treatment in Sanatorium.						T'tl.
		Under 3 months		3-6 months		6-12 months		
		M	F	M	F	M	F	
Class T.B. Minus Cases	Quiescent	4	6	20	24	1	7	62
	Improved	1	1	1	4	0	1	8
	No Material Improvement	0	0	0	0	0	0	0
	Died	0	0	0	0	0	0	0
Class T.B. Plus Group I	Quiescent	2	1	8	20	4	6	41
	Improved	0	0	3	2	0	1	6
	No Material Improvement	0	0	0	0	0	0	0
	Died	0	0	0	0	0	0	0
Class T.B. Plus Group II	Quiescent	1	0	5	4	2	5	17
	Improved	7	3	2	17	13	13	81
	No Material Improvement	2	0	5	1	1	3	12
	Died	0	0	0	0	0	0	0
Class T.B. Plus Group III	Quiescent	0	0	0	0	0	0	0
	Improved	0	0	0	0	0	1	1
	No Material Improvement	2	0	2	0	0	1	5
	Died	0	0	0	0	0	0	0
Observation Cases	Tuberculous Non-Tuberculous Doubtful	More than 4 weeks		2-4 weeks		Under 1 week		
		M	F	M	F	M	F	
		0	0	0	0	0	0	
		4	2	1	1	0	0	8
		0	0	0	0	0	0	0

Cases under treatment less than two months, and not included in the above Table of Results (8 men and 3 women)

11

252

Consideration of the above table of results of treatment shows that, compared with 1937, there has been a slight fall in the number of Group 2 and 3 cases admitted, these forming almost exactly 50 per cent. of the total of tuberculous patients treated. The figures emphasise in a striking manner the value of treatment being instituted in an early stage of the disease. Thus, of all cases in Class T.B. Minus, 89 per cent. were discharged with the disease quiescent, and in Group 1 patients the figure was 87 per cent. For Groups 2 and 3 the figures were 15 per cent. and nil respectively.

In these days of specialised treatments of pulmonary tuberculosis by both medical and surgical means, it is of the utmost importance not to underestimate the value of the Sanatorium régime which still plays an essential part in the cure of the disease. It consists, in brief, of an ordered routine of open air life, nourishing diet and carefully graduated physical exercise with regular periods of rest.

As a preliminary, a period of complete rest in bed of varying duration is required by most patients.

As the health improves and any fever or symptoms abate, the patient is allowed up for an increasing number of hours, until up all day. Walking exercise over increasing graduated distances is next prescribed, and its effects observed. At the same time occupational therapy suitable to the patient's condition is given, and is varied so that increasing amounts of physical work are performed. In the earlier grades, work consists chiefly of light domestic duties, such as dusting and polishing, while in the final stages gardening, involving fairly heavy manual labour may be undertaken.

It cannot be over emphasised that the object of this routine is the treatment of the disease, and not the performance of the work for its own sake. The value of this work also lies in the mental relaxation it affords, while it also serves as a most useful guide when advising patients regarding suitable employment after their discharge from the institution.

In those cases where specialised treatments are required, full use of these has been made.

Artificial Pneumothorax The value of this technique in the treatment of selected cases has now been fully established, and wider use of it has been made during the past year. In all, 54 cases (24 men and 30 women) have been so treated; that is approximately 22 per cent. of all cases admitted with pulmonary tuberculosis. Of these cases 44 were performed for unilateral disease, while in 7 the treatment was combined with a course of injections of Sanocrysin for early exudative disease in the opposite lung. In three cases bilateral pneumothorax has been performed.

Where a satisfactory clinical collapse of the lung was prevented by adhesions, these were examined, and, where practicable, divided by cauterisation.

In addition to the refills given to our own cases, we have continued this treatment for a large number of out-patients referred to us by their Local Authorities. Many of these cases are making a temporary stay in Bournemouth, but, as many of them remain for long periods in the district, this work has now assumed considerable proportions. Arrangements are made to suit the convenience of individuals, particularly those patients who are working in the neighbourhood, and are only able to attend out of business hours.

Surgical Treatment In those cases where artificial pneumothorax was impracticable or undesirable, other methods have been adopted to rest the diseased part.

Of these, the operations of crushing or evulsing the phrenic nerve have been chiefly employed, and the results from the former, and less drastic method, of crushing, have been so encouraging that this operation is being more widely used than heretofore, although in some cases it has been necessary to convert a crush into an evulsion at a later date in order to ensure permanent rest for the diseased area. In our experience, the advantages of the less drastic operation fully justify its use in many cases, even as a preliminary to possible evulsion.

The operations performed in our own theatre during the past year may be summarised as follows:—

(a) Phrenic crush	5	(3 women, 2 men)
(b) Phrenic evulsion	12	(11 women, 1 man)
(c) Thoracoscopy	1	
(d) Thoracoscopy and division of adhesions	2	
	<hr/>	
	Total	20
		<hr/>

In two cases major surgical measures (thoracoplasty) were necessary, and the patients were transferred to an appropriate centre under our Consulting Thoracic Surgeon, and later re-admitted for completion of their Sanatorium treatment.

Gold Therapy The use of gold salts has been continued for the treatment of certain cases, and during the past year 29 patients have been so treated with satisfactory results. In no case has any severe toxic reaction been observed, but the necessity for individual assessment and grading of the doses for each patient so treated must be emphasised if this result is to be attained.

The Ear, Nose and Throat Department All patients are examined for any signs of disease in the upper part of the respiratory tract or ear. If any lesion is found, frequent examinations are made, and suitable treatment instituted.

The X-Ray Department The pressure on this department has become very heavy, partly owing to the increased surgical work performed, and also the ever-growing number of artificial pneumothorax cases receiving refills, all of whom are carefully controlled by screening at each visit, and frequent radiographs, Bronchograms, using lipiodal, have been found of assistance in diagnosis in certain obscure cases sent in for investigation. All patients are filmed on admission and again shortly before discharge, while serial controls at frequent intervals are now almost a routine procedure.

The Laboratory Routine use is made of the blood sedimentation test, using the standard Westergren method, at frequent intervals during treatment; combined where necessary with other blood investigations. These examinations have been of great value both in prognosis and in assessing the response to treatment.

Lectures Simple lectures have again been given at frequent intervals to teach patients something of the disease from which they are suffering, and assist them to maintain their health after discharge. They are also trained in the simple precautions, which, when observed, reduce to a minimum the risk of infection of others with whom they come in contact in their everyday life. The need for regular Dispensary supervision after discharge is particularly emphasised.

Social Activities During the winter months, the weekly cinematograph show, with the other pastimes provided (billiards, whist drives, wireless, gramophone; and, in the summer, croquet), have all played their part in maintaining a cheerful atmosphere, without which the best results cannot be attained.

In conclusion, it is a matter for satisfaction that a considerable correspondence from former patients shows that many are once more able, after leaving the institution, to resume their places in the community, and continue in employment, while maintaining the improved health obtained from their treatment at the Sanatorium.

C. E. H. ANSON, M.B., B.S., M.R.C.S.,
Medical Superintendent

Income and Expenditure Account for

1937. ORDINARY.	<i>Income.</i>	1938.
I. Voluntary Gifts.		
£ s. d.		£ s. d. £ s. d. £ s. d.
	1. SUBSCRIPTIONS, DONATIONS, ETC. :—	
490 15 4	Annual Subscriptions (see page 31)	463 18 3
234 14 0	Donations (see page 31) ...	99 4 0
1 2 0	Box Collections (see page 31) ...	1 7 11
	Other Voluntary Gifts ...	————— 564 10 2
	2. CENTRAL FUNDS :—	
5 0 0	Hospital Sunday Fund ...	5 0 0
		————— 569 10 2
II. Receipts on Account of Services rendered.		
	1. CONTRIBUTIONS ON ACCOUNT OF SERVICES TO PATIENTS :—	
	(a) From Patients and their Societies :—	
	Patients	716 14 10
	Post Office Sanatorium Society ...	44 0 9
	Walsall Winter Convalescent Fund	154 13 0
	" Julia Thomas " Trust ...	24 3 4
	Approved Societies	18 0 0
1173 10 10		————— 957 11 11
	(b) From Public Authorities :—	
	Middlesex County Council ...	3297 5 7
	Dorset County Council ...	1598 13 10
	London County Council ...	1811 8 6
	Essex County Council ...	1190 5 1
	Bournemouth Corporation ...	409 13 10
	Surrey County Council ...	331 0 3
	Exeter Corporation ...	204 8 7
	Isle of Ely County Council ...	148 3 7
	Kent County Council ...	143 7 1
	Portsmouth Corporation ...	140 15 8
	Oxford Corporation ...	125 7 2
	Bucks County Council ...	74 12 2
	Hampshire County Council ...	79 1 5
	East Ham Corporation ...	30 17 2
9477 9 0		————— 9584 10 11
	2. OTHER RECEIPTS :—	
	G.P.O.—Telephone Wayleave ...	0 10 0
	Acknowledgment of window rights	1 2 0
	Sundries	5 3 9
7 4 6		————— 6 15 9
		————— 10540 7 7
III. Invested Property.		
1063 19 1	Interest, Dividends, etc ...	1100 5 5
0 1 0	Rents	0 1 0
		————— 1100 6 5
12453 15 9		—————
	Ordinary Income	12228 4
EXTRAORDINARY.		
	1 Legacies.	
	The late Miss Margaret Davison :—	
	Cash	1767 19 5
	Wakefield School Board, 3 ¹ / ₈ Debenture, 1940 ...	250 0 0
	Do. Do., 1943 ...	250 0 0
		————— 2267 19 5
	The late Miss Jane Cameron ...	500 0 0
571 12 8		————— 2767 19 5
	Total Extraordinary Income	2767 19 5
<u>£13025 8 5</u>		<u>£14996 3 7</u>

BALANCE SHEET

	£	s.	d.	£	s.	d.
I. To SUNDRY CREDITORS—						
General Fund (Tradesmen's and other Unpaid Accounts)						579 17 11
II. „ LOANS TO INSTITUTION—						
III. „ CAPITAL ACCOUNTS—						
(a) Institution Endowments				3991	18	3
(b) Special Funds:—						
The Julia Thomas Trust				1815	16	3
(c) Buildings and Equipment Funds:—						
Amount December 31st, 1937	10467	19	3			
Add Amount transferred from General Fund	25	15	0			
				10493	14	3
(d) General Fund:—						
Balance as per last account	29479	1	4½			
Add Excess of Income over Expenditure for Maintenance and Administration for the year	3980	9	8½			
				33465	11	1
Deduct amount transferred to Building and Equipment Fund... ..	25	15	0			
				33439	16	1
					49741	4 10
IV. „ UNEXPENDED INCOME BALANCES OF SPECIAL FUNDS:—						
The Julia Thomas Trust					71	6 5

£51031 9 2

We have examined the above Balance Sheet and foregoing Income and Expenditure Account with the Books and Vouchers relative thereto, and have found them correct, and to the best of our knowledge and belief, the regulations of the Revised Uniform System have been followed.

The Securities for the Investments have been verified by a Certificate from the Official Trustees' Department, Charity Commissioners, and the Bankers have certified the correctness of the Bank Balances

The Investments are included in the Balance Sheet at cost price

EDWARD BICKER & SON, *Incorporated Accountants,*
Auditors.

Countersigned.

W. ROBERTS THOMSON, *Chairman, Committee of Management*
A. G. A. MAJOR, *Secretary.*

Bournemouth, 8th February, 1939.

31st December, 1938

		£	s.	d.	£	s.	d.	£	s.	d.
I. BY CASH AT BANK AND IN HAND—										
(a) Special Funds:—The Julia Thomas Trust ...					710	0	5			
(b) General Fund:—										
	At Lloyds Bank ...	232	17	8						
	At Barclay's Bank ...	54	11	6						
	At Bournemouth Savings Bank, No. 1 A/c.	1025	8	0						
	" " " No. 2 A/c (Pension Fund)	2275	12	11						
					3588	10	1			
	In Hands of Secretary ...	2	2	2						
	In Hands of Matron ...	83	15	0						
								85	17	2
	In Hands of Official Trustees for Investment ...				3263	8	6			
								7648	2	2
II. " STOCK OF UNISSUED STORES IN HAND ...								210	15	4
III. " SUNDRY DEBTORS										
IV. " INVESTMENTS:—								2551	8	11
(a) Institution Endowments—					<i>Value on</i>		<i>Cost of</i>			
					<i>Dec. 30, 1938.</i>		<i>Investments</i>			
£1099	10 9	2½%	Consolidated Stock—Stansted Bed	...	775	3	0	1000	0	0
640	13 0	Indian 3%	Stock—Falls Bed	...	485	6	5	610	5	6
261	0 10	"	" Pannel Bed	...	197	14	9	250	0	0
748	6 1	"	"	...	566	16	10			
148	6 9	Bombay, Baroda and Central	Indian Railway Capital, 1906	...	159	9	3	998	17	0
625	0 0	4%	Funding Stock, 1960-90—							
		Agnes Mather Bed	671	15	0	500	0	0
99	1 4	War Loan 3½%	Stock—Marsden Bed	...	97	1	8	100	19	7
31	4 1	War Loan 3½%	Stock (Gift of the Rev. A. S. W. Moore)	...	30	11	7	31	16	2
900	9 5	2½%	Consolidated Stock—Mrs. Helen Beddow's Legacy	...	634	16	7	500	0	0
					3618	15	7			
								3991	18	3
(b) Special Funds:—										
2790	18 11	Local Loans 3%	Stock:—The Julia Thomas Trust	...	2330	8	9	1815	16	3
								1815	16	3
(c) Buildings and Equipment Funds:—										
(d) For General Fund:—										
3081	0 0	Southern Railway 4%	Debenture Stock	...	3096	8	1	3425	15	8
103	15 3	India 3%	Stock	...	78	12	0	100	0	0
214	2 8	London County 3%	Consolidated Stock	...	174	10	4	200	0	0
1060	0 0	Wigan Corporation 3%	Stock	...	879	16	0	1001	17	6
2845	2 11	Port of London 3½%	Stock	...	2745	11	4	2500	0	0
879	0 5	Canada 4%	Stock 1940-60	...	905	7	10	900	0	0
10787	17 3	War Loan 3½%	Stock	...	10572	2	1	10592	0	10
1490	10 8	Australian Commonwealth 3¼%	Stock	...	1259	10	1	1500	0	0
2118	6 8	2½%	Consolidated Stock	...	1493	8	6	1200	0	0
3200	2 0	Local Loans 3%	Stock	...	2672	1	8	2400	0	0
250	0 0	Wakefield School Board 3%	Debenture, 1940	...	250	0	0	250	0	0
250	0 0	"	" " " " 1943	...	250	0	0	250	0	0
					24377	7	11			
								24319	14	0
V. " LAND, BUILDINGS AND EQUIPMENT OF INSTITUTION—										
(The Cost of the following Property is not included in this Balance Sheet: The Site, Buildings, Furniture and Appliances of the Institution acquired prior to January, 1st, 1907)										
Expenditure from January 1st, 1907, to December 31st, 1937					...	10467	19	3		
Expenditure during the year ended December 31st, 1938—										
	Additional Equipment							25	15	0
								10493	14	3
								£51031	9	2

STATISTICAL TABLES.

Statistics for Year to 31st December, 1938, compared with those of 1937

(a) NUMBER OF BEDS AND IN-PATIENTS.

	Numbers in 1938.	Numbers in 1937.
1. Total Number of available Beds on 31st December	95	95
2. Average number of available Beds during the year	95	95
3. Average Number of Patients resident daily throughout the year	94.4	94.2
4. Number of In-Patients in the Sanatorium at beginning of year	94	91
5. " " admitted during year	251	263
6. " " in the Sanatorium at the end of the year	93	94
7. Average Number of Days each Patient was resident Ascertained by dividing the yearly total of daily counts by the number of Patients treated to a conclusion, i.e., (4) + (5) - (6).	136.8	132.25
8. Number of Patients admitted and discharged during the Year who were resident for:—		
(i.) Only 1 day	0	1
(ii.) 2 or 3 days	4	0

(b) ANNUAL EXPENDITURE ON IN-PATIENTS; AVERAGE COST OF EACH IN-PATIENT PER WEEK; AND AVERAGE COST OF EACH IN-PATIENT.

	1938		†		1937		†	
	Expenditure on In-Patients (Pounds only)	Average Cost of each In-Patient per week	Average Total Cost of each In-Patient		Average Cost of each In-Patient per week	Average Total Cost of each In-Patient		
	£	£ s. d.	£	s. d.	£ s. d.	£	s. d.	
1. Provisions (including Board of Officials)	3623	14 8½	14	7 6½	14 7	13	15 9	
2. Surgery and Dispensary	285	1 2	1	2 7½	1 0¾	1	10½	
3. Domestic	2058	8 4¼	8	3 4	7 9¼	7	6 8½	
4. Salaries and Wages	3811	15 5¾	15	2 5½	15 8	14	15 11	
5. Miscellaneous	356	1 5¼	1	8 3	1 6¼	1	8 9	
6. Administration	575	2 4	2	5 7½	2 4	2	4 2	
Statistical Cost	10708	2 3 6	42	9 10	2 2 11¼	40	11 2	
7. Establishment: Renewals and Repairs	173	8½	13	8¾	5¾	9	0	
8. Finance	120	6¼	10	3	0¼	9	11	
COST OF MAINTENANCE AND ADMINISTRATION	11010	2 4 8¾	43 13 9¾	2 3 11¼	41 10 1			
Capital Expenditure defrayed from Revenue	25	1¼	1	11¾	1 2¼	1	2 5½	
TOTAL COST	11035	2 4 10	43 15 9½	2 5 1½	42 12 6½			

*Average Cost per week found by dividing the amounts of Expenditure shown against each heading and total by the average number of In-Patients resident daily (No. 3 in A above) and dividing by the number of weeks in the year (*viz.* 52¼ or 52½).

† Average Cost per In-Patient found by dividing the amounts of Expenditure shown against each heading and total by the number of In-Patients treated to a conclusion during the year (Nos 4 + 5 - 6 in A above)

THE JULIA THOMAS TRUST.

THE JULIA THOMAS TRUST was established through the generosity of the late Miss Julia Thomas, who, by her Will, bequeathed one thirty-second part of the residue of her Estate in trust for investment with instructions that the income thereof should be applied in perpetuity in or towards paying or discharging the expenses of, or incidental to, the free admission, treatment and maintenance into and at the Royal National Sanatorium for Consumption and Diseases of the Chest, Bournemouth, of poor patients who (being otherwise eligible therefor) shall for one year previously have usually resided in the County of London.

Applications for the benefit of the Trust must be made to the Secretary, Royal National Sanatorium, Bournemouth.

STATEMENT of the JULIA THOMAS TRUST FUND for the Year ended December 31st, 1938.

Dr.	£ s. d.		Cr.
1938			
Jan. 1	To Balance	635 6 8	By Relief granted to patients (free treatment and maintenance) :—
Jan. 7	Interest on £2790 18s. 11d. Local Loans 3 per cent Stock	20 18 7	W.J.F. (Jan. 1st to Mar. 18th) ... 24 3 4
April 7	" " " " " "	20 18 7	Balance December 31st, 1938 ... 710 6 5
July 7	" " " " " "	20 18 7	
Oct. 7	" " " " " "	20 18 7	
Nov. 20	" Interest on Deposits	15 8 9	
		£734 9 9	£734 9 9

Examined with the Books and Vouchers and found in accordance therewith.

EDWARD BICKER & SON,
Incorporated Accountants.

Bournemouth, February, 1939.

INSTRUCTIONS TO CANDIDATES

FOR

ADMISSION TO THE SANATORIUM

The objects of the Institution are to afford a temporary Asylum for In-patients afflicted with Chest Diseases, who (1) being convalescent may yet require further medical treatment and change of air to establish their health ; or who (2) may be labouring under such an incipient form of disease as to afford reasonable hope for their obtaining benefit from a temporary residence in a dry and salubrious climate.

Applicants under the age of 16 are ineligible for admission.

Applicants for admission must forward to the Secretary a medical certificate giving full details of their state of health. A form of certificate may be obtained from the Secretary.

On the Applicant's case being approved of by the Medical Authorities, his or her name will be entered upon the books **for admission in the order in which the application is received**, due notice being given to the Applicant when the time for admission arrives.

Patients' Payments.—The weekly charges are as follows :—

- (a) "Uninsured persons" (with the exception of those recommended by a Public Authority), on the nomination of a Governor, or of a Donor of £5, at 15s. 0d. per week, which shall cover all ordinary expenses, except for laundry.
- (b) Persons recommended by an Insurance Committee, County or Borough Council, or other Public Authority, at 45s. 0d. per week ; or, if provided with a Letter of Recommendation from a Governor or from a Donor of £5, at 37s. 0d. per week.

The time during which Patients are retained in the Sanatorium varies, according to the necessity of the case, at the discretion of the Physician ; but after the lapse of eight weeks, should the Physician consider it desirable that a Patient, who has been admitted with a Letter of Recommendation, should remain longer, a fresh Letter of Recommendation must be procured.

As the condition of the teeth is of great importance in the treatment of Consumption, applicants should have them examined by a Dentist. Carious teeth must be attended to before admission.

Persons suffering from Tuberculosis who are insured under the National Insurance Act, for whose treatment the local Tuberculosis Authority (County or County Borough Council) is responsible, are not admitted on the terms quoted in clause (a) of the above paragraph relating to Patients' Payments.

QUALIFICATIONS AND PRIVILEGES OF GOVERNORS

Every Donor of £31 10s. 0d., or upwards, at one time, or at different periods within three years, becomes a Governor for Life.

Every subscriber of £3 3s. 0d., or upwards, per annum, for not less than three years in succession, becomes a Governor.

A Donation of £5 entitles the Donor to one Letter of Recommendation.

Every person making a bequest of £100, or upwards, to the Sanatorium, may nominate a Life-Governor; and in the event of no such Nomination being made, the Executor first mentioned in the will shall be entitled to the privileges of a Life-Governor.

Any person who shall have collected £50 for the benefit of the Sanatorium shall become a Life-Governor.

Every Governor is entitled to one vote at meetings of Governors, and to one additional vote for every additional Donation of £50 or Annual Subscription of £10, provided that in no case the number of votes to be acquired by any Governor shall exceed five.

Persons becoming Governors by Donation or Subscription are entitled to recommend one Patient annually for every Donation of £31 10s. 0d., or Annual Subscription of £3 3s. 0d. Annual Subscribers of £3 3s. 0d., and upwards, are entitled to recommend patients from the date of their first payment if they undertake to continue such subscription for not less than three years in succession.

Hospital Saturday and Sunday Funds are entitled to one Letter of Recommendation for each £10 given.

Firms, Public Companies, Corporations and Societies making a Donation or Donations amounting to Thirty Guineas within three years shall have the privilege of a Life-Governor for fifteen years.

Any person who shall collect £31 10s. 0d. for the benefit of the Sanatorium, shall have the privilege of recommending one Patient annually during five years.

Ministers of religion are entitled to recommend one patient for each collection in a place of worship of £5 5s. 0d.

Each Letter of Recommendation is available for one year only from date of issue.

Donors of £500 may name a Ward in perpetuity

Donors of £100 may name a Bed in perpetuity

Every information will be afforded by the Secretary at the Institution, who will receive Subscriptions or Donations.

FREE BEDS

The "Aubrey" Bed confers no nomination, but sets free from weekly payments one male patient already in the Institution, and is in the gift of the Vicar of St. Peter's, Bournemouth.

The "Falls" Bed also confers no nomination, but sets free from weekly payments one female patient already in the Institution, and is in the gift of the Vicar of St. Peter's, Bournemouth.

The "Fenwick" Bed sets free from weekly payments two patients, either male or female, already provided with nominations, for twelve weeks in each year for fifty years, from 1899. Not to be canvassed.

The "Mostyn" Bed nominates and sets free from weekly payments one male or female patient for twelve weeks in every year.

The "Pannel" Bed nominates and sets free from weekly payments one male or female patient for twelve weeks in every year, and is in the gift of Charles Hugonin, Esq., Netherwood, Fleet, Hants.

The "Scrimgeour" Bed nominates and sets free from weekly payments one male or female patient for twelve weeks in every year, and is in the gift of Mrs. Scrimgeour, Wispers, Midhurst.

The Trustees of the Delmar Charitable Trust have the right to nominate one male or female patient for the whole time the Institution is open.

The "Agnes Mather" Bed is available for the free treatment of male or female patients for a total period of three months in each year.

The "Julia Thomas" Trust. See page 23.

INCOME TAX AND SUPER-TAX ON ANNUAL SUBSCRIPTIONS.

Annual subscribers, by filling up the following form of Agreement for seven years, enable the Sanatorium to recover income tax on their subscriptions, and can themselves deduct the amount of the subscription from their super-tax return.

I, _____ of _____
 HEREBY COVENANT WITH THE ROYAL NATIONAL SANATORIUM FOR CONSUMPTION AND DISEASES OF THE CHEST, BOURNEMOUTH, that for a period of seven years from the sixth day of April, 19____, or during my life whichever period shall be shorter, I will pay annually to the said Sanatorium such a sum as will after the deduction of income tax leave in the hands of the Sanatorium a net sum of £.....(.....) such sum to be paid from my general fund of taxed income so that I shall receive no personal or private benefit in either of the said periods from the said sum or any part thereof.

IN WITNESS whereof I have hereunto set my hand and seal this..... day of..... 19.....

SIGNED, SEALED AND DELIVERED by the said

..... In the presence of Signature..... Address..... Occupation.....	} } } }	Signature :—
--	------------------	--------------------------------



For example, if a contributor who now subscribes £5 5s. 0d. per annum enters into an agreement in the above form, filling in the figure £5 5s. 0d., the result will be, under the Finance Act, 1925 :

- (a) the subscriber sends a cheque for £5 5s. 0d., with a certificate that he has paid income tax on the amount ; the Sanatorium can supply forms of certificate if desired ;
- (b) the Sanatorium recovers the income tax from Somerset House ;
- (c) the contributor appears as a subscriber of £7 4s. 10d. (with income tax at 5s. 6d. in the £) ;
- (d) the contributor can deduct £7 4s.10d. from his return for super-tax.

SUBSCRIPTIONS AND DONATIONS

An asterisk before the name signifies Life-Governor.

	Previous Donations.	Donations in 1938.	Ann. Subs. in 1938.
His Majesty The King ...			10 0 0
Albert & Victoria Hospital Aid Society, Bethnal Green...	55 5 0		10 10 0
Albright, William A., Esq., 29, Frederick Road, Edgbaston	30 0 0		4 4 0
Angeraud, Miss Frances (1905-25) ...	36 10 0		
Anonymous (Bournemouth) ...			2 2 0
Arkwright, The Hon. Mrs. F., 23, Wellington Road Bournemouth ...	5 0 0		3 3 0
Asher, S. G., Esq. (the late) ...			1 1 0
Barnato Bros., Messrs., 10, Austin Friars, London, E.C. (1902-1921) ...	63 0 0		
Beddington, Mrs. H. E., 15, Hyde Park Square, London, W. ...			3 3 0
Bell, Mrs. W., Walsall House, Chine Crescent, Bournemouth			1 1 0
Bidwell, Mrs. T. S. and the Misses Bidwell, Thetford, Norfolk ...			5 5 0
Bird, Norman F., Esq., Bloxwich, Staffs. ...			1 0 0
Birley, Leonard, Esq., C.S.I., C.I.E., 8, Cavendish Road, Bournemouth ...			3 3 0
Blount, Edward, Esq., Imberhorne, East Grinstead ...			3 3 0
Boston, Lord, Hedsor, Bourne End, Bucks ...			1 1 0
Boulton, Miss Gertrude ...			3 3 0
Bournemouth and Poole Electricity Supply Co., Ltd. ...			5 5 0
Bournemouth Imperial and Grand Hotels, Ltd. ...			2 2 0
Boyne, The Viscount, Burwarton House, Bridgnorth (1910)	31 10 0		
Brierly, Mrs. ...			
Brown, George A., Esq., Pine Grange, Bournemouth ...	5 0 0		
Burrows, Mrs. Samuel, Riviera Hotel, East Overcliff Drive, Bournemouth ...			6 18 0
Busk, Miss A. F., Barnburgh, Manor Road, Bournemouth	50 0 0		3 3 0
Butler, Messrs. W. & Co., Ltd., Wolverhampton ...	17 2 0		
Cardew, Mrs., ...			1 1 0
Carling, Dr. Russell, 16, Butts Road, Alton ...			3 3 0
C. E. (1907) ...	31 10 0		
Danning, Mrs. Gordon (the late) ...			6 6 0
Darr-Smith, Miss, Harlow, Kenilworth Road, Leamington (1904-20) ...	41 10 0		
Cecil, Algernon, Esq., 43, Bryanston Square, London, W. (1905-6) ...	63 0 0		
Chapman, Mrs. Kyrle, Shillingstone, Blandford ...			3 3 0
Chute, Mrs. Chaloner, Hillstead, Basingstoke ...			
Carried forward ...			83 0 0

	Previous Donations.	Donations in 1938.	Ann. Subs. in 1938.
Brought forward		0 0 0	83 0 0
*Clothworkers, The Worshipful Company of (1884-1926)	475 0 0		
13th donation (1929)	25 0 0		
14th donation (1932)	25 0 0		
15th donation (1936)	25 0 0		
Coles, Mrs. A. C., York House, Bournemouth			5 5 0
*Collins, Miss K. U., Knaresbrough House, Knaresbrough	31 10 0		
Coombs, E. M. Esq., Dunelands, Ravine Road, Bournemouth			1 1 0
Courtney, H., Esq., Marlfield, Winchester (1930-1937)	18 0 0		
Courtney, Miss A. D. Speen, Holt, Newbury			4 4 0
*Cox, Mrs. Hamilton (1907)	31 10 0		
*Crichton, Mrs. Maitland (1878)	31 10 0		
Crick, the Rev. A. C.			
Croft, Brig-General Sir Henry Page, Bart., C.M.G., M.P. (President), Knole, Bournemouth			5 5 0
Davies, Mrs. Bowen, Welford House, Welford, Rugby...			3 3 0
Davies, Mrs. T. Clive (1904-10)	15 0 0		3 0 0
Deas, Colonel L. J. M., M.B., F.R.C.S., I.M.S., 20, Milner Road, Bournemouth			1 1 0
*Debenham, Miss C. J., Cheshunt Park, Herts (1900-4)	34 13 0		
de la Rue, Lady, 78, Eaton Place, London, S.W.			3 3 0
Delmar Charitable Trust (per Messrs. Kerly Sons & Karuth)			50 0 0
*Dixon, Mrs. Percy, 37, Cavendish Road, Bournemouth (1910)	31 10 0		
Digby, Captain the Honble. Gerald, R.N., Lewcombe Manor, Dorchester			3 3 0
Dorman Long & Co. Ltd., Messrs., Middlesbrough	5 0 0		
*Edmondson, Mrs.			
F., F.			3 3 0
*F. M. (1906-10)	41 10 0		
*Fenwick, Mrs. Walter, Stukely Hall, Huntingdon (1908)	31 10 0		
Finzi, Mrs. Daniel			1 1 0
*Firth, Mrs. C. H. Bramley, Elcot Park, Kintbury, near Newbury (1908-12)	136 10 0		
Fishmongers, The Worshipful Company of (1874-94)	157 10 0		18 18 0
Ford, Mrs., 154 Westcotes Drive, Leicester	10 0 0		
Fowler, Miss			1 8 11
Francis, A. E. F., Esq., 17, Holland St., London, W.8			7 4 10
Freemasons' United Grand Lodge of England			10 10 0
Fry, Conrad P., Esq., Bristol			1 1 0
Fusiliers, Royal Irish, Old Comrades Association			3 3 0
Garnett, R., Esq., 50, St. Anne's Road, Headington, Oxford	10 0 0		
Gilbert, Frederick, Esq. and S. Elliott, Esq. (1929)	20 0 0		
Gilbey, Messrs. W. and A., Ltd., Oxford Street, W.			6 6 0
Gladstone, Miss E., The Red House, Hawarden, Chester	3 0 0		3 3 0
*Goldsmiths, The Worshipful Company of (1874-1923)	650 0 0		
(1926)	50 0 0		
(1929)	50 0 0		
(1932)	50 0 0		
(1935)	50 0 0		
(1938)		50 0 0	
Carried forward		50 0 0	218 3 9

Appeal

The Committee for the Management of the ROYAL NATIONAL SANATORIUM FOR CONSUMPTION AND DISEASES OF THE CHEST desire to draw public attention to the claims of this charity for general recognition of its beneficent work for a most deserving class of the community.

The Sanatorium is, as its title implies, a NATIONAL INSTITUTION. Patients of both sexes are received from all parts of the United Kingdom, chiefly from London and our great industrial centres.

The benefits of the Sanatorium, the Committee venture to think, are too well known and appreciated to need much comment, but they would remind the charitable that some 400 poor sufferers are relieved each year, a large proportion of whom receive permanent benefit and are able to return to their occupation and to the support of themselves and those depending upon them.

The Committee would emphasise the fact that the strictest economy is exercised in the management of the Sanatorium, and they venture to state that in this respect it will compare most favourably with any Institution of its kind. They have always, however, insisted that everything should be done to ensure the comfort and proper treatment of the patients, especially with regard to the diet; indeed, the patients often voluntarily express their great satisfaction with the quality, quantity and variety of the food provided.

DONORS of £500 may name a Ward in perpetuity

DONORS of £100 may name a Bed in perpetuity

THE FOLLOWING WARDS AND BEDS HAVE ALREADY BEEN NAMED :

WARDS

THE PANNEL WARD (in memory of CHARLES LAVINGTON PANNEL, ESQ., the Founder, and a generous benefactor of the Sanatorium).

THE BURSLEM WARD (in memory of WILLOUGHBY M. BURSLEM, ESQ., M.D., F.R.C.P., the first Physician to the Sanatorium).

THE FALLS WARD (in memory of WILLIAM STEWART FALLS, ESQ., M.D., F.R.C.P., Physician to the Sanatorium 1862 to 1887).

THE DREW WARD (in memory of MRS. ANNE DREW).

BEDS

THE AUBREY BED

THE NANCY CAMERON BED

THE FALLS BED

THE GEORGE J. FENWICK BED

THE LOUISA SOPHIA, LADY GOLDSMID BED

THE AGNES MATHER BED

THE MOSTYN BED

THE PANNEL BED

THE SCRIMGEOUR BED

THE T. H. WOODS BED

THE MAURICE ISAAC MARSDEN BED

THE DR. HENRY HOLROYD BED

	Previous Donations.	Donations in 1938.	Ann. Subs. in 1938.
Brought forward		50 0 0	218 3 9
*Goodson, Sir Alfred L., Bart., Waddeton Court, Brixham, Devon	36 10 0		
Gray, Mrs. A. C., Sidcliffe, Sidmouth			
Hambleden, The Viscount, 23, Belgrave Square, London S.W.			6 6 0
H., F. H. (1920)	31 10 0		
Hawthorns Hotel, Bournemouth			2 2 0
*Howarth, Miss R., 28, Marlborough Road, Bournemouth (1900-06)	37 13 0		
Hudson, Bros., Ltd., Messrs., Bournemouth... ..			1 1 0
*Hugonin, Charles, Esq., Netherwood, Fleet, Hants, (1907)	31 10 0		
Hume, Miss			1 0 0
Humphreys, Mrs. G.			
Hellier, C. S., Esq., Middlesbrough (for 1938-9)			6 6 0
"In Memoriam, S. T.," per Mrs. Percy Thompson (1890)	31 10 0		
Janasz, J. A., Esq. (1923-36)	38 0 0	2 0 0	
Jewish, Charities, Bournemouth			3 3 0
Kennedy, Mrs W. Hastie, Dunure, Milverton, Leamington	5 0 0		
L., L. M.			3 3 0
Lazarus, Arthur L., Esq., Broom Hall, Oxshott, Surrey			3 3 0
Lee, Miss			3 3 0
Leighton, Mrs. Knyvett, The Basket, Dunsford, Godalming			3 3 0
Leven and Melville, The Earl of, K.T.			5 0 0
*Lyle, Lady, Greystoke, Canford Cliffs, Bournemouth	31 10 0		
*Lyle, Philip, Esq., Weston Manor, near Bicester (1922-26)	96 16 0		21 0 0
*McInnes, Edward, Esq., Hilltop, Littleover, Derby	31 10 0		
Magheramorne, Lord, Bournemouth (1922-29)	37 10 0		5 5 0
Mallock, Mrs.			1 1 0
Meredith, E. S., Esq.	8 10 0		
*Metzendorf, Mrs., 3, Hawkwood Road, Boscombe	31 10 0		
Monro, Miss, 5, Cavendish Road, Bournemouth			5 0 0
Montefiore, Claude G., Esq.			1 1 0
*Morris, Mrs. A., East Cliff Court, Bournemouth	31 10 0		
Moore, The Rev. A. S.W. (1924)	31 10 0		
National Union of Teachers Benevolent and Orphan Fund	190 0 0	35 0 0	21 0 0
*National Association of Local Government Officers' Benevolent and Orphan Fund (1932)	126 0 0		
Newington, Mrs. Campbell, Oakover, Ticehurst, Sussex			6 6 0
Newton, Mr. George	1 1 0	1 1 0	
National Union of Women Teachers' Mutual Aid Fund	5 0 0		3 3 0
*Palmer Mrs., Albert Road, Bournemouth (1918-19)	4 4 0		
*Parr, R. C., Esq., M.A., D.L., Grappenhall Heyes, Warrington	31 10 0		
Carried forward		88 1 0	319 9 9

	Previous Donations	Donations in 1938.	Ann. Subs in 1938.
Brought forward		88 1 0	319 9 9
Parsons, Mrs., Swanage		3 3 0	
*Pearce, Miss E. K., Moreden, Wareham, Dorset (1896) ...	31 10 0		
Pennant, The Hon. Mrs. A. Douglas (1904)	31 10 0		
Penrose, Mrs., Woodbury, East Cliff, Bournemouth ...			3 3 0
Penrose, Miss F. E., Woodbury, East Cliff, Bournemouth ...			3 3 0
Penrose, Miss M., Woodbury, East Cliff, Bournemouth ...			3 3 0
Phillips, Miss, 36, Dean Park Road, Bournemouth ...			3 3 0
Pitt, The Hon. Gertrude E., Scotsdale, Warminster Wilts (1875-1906)	65 5 0		3 3 0
*Popplestone, Capt. W. Gilbert, Wyvern, Clarendon Road, Bournemouth (1919)	31 10 0		
*Prescot, Miss, Bournemouth (proceeds of Musical and Dramatic Entertainment) (1905)	56 0 0		3 3 0
*Prince-Smith, Sir Prince, Bart., Whinburn, Keighley (1923)	31 10 0		
*Proctor, Otto, Esq., 57, North Gate, Regent's Park, N.W. (1917)	31 10 0		
Provincial Insurance Co. Ltd.		5 0 0	
Prudential Assurance Co., Ltd., London, E.C.			25 4 0
Punch, Mrs. Cyril			
R. & S. (1886-1890)	113 15 0		15 0 0
<i>Building Fund</i> (1903-6)	100 0 0		
Reynolds, R. A. Barclay, Esq., Pineholm, East Avenue, Bournemouth			1 1 0
Richmond Hill Congregational Church, Bournemouth ...	10 10 0		
Robb, T. B., Esq., Compton House Hotel, Bournemouth			
*Roberts, Mrs., Bishopgarth, Woking (1903)	31 10 0		
"Round Table," Bournemouth (1932-5)	37 14 0		
*Russell, The Hon. Maud Hamilton (1901)	31 10 0		
S.			10 10 0
Salter, Miss			0 10 0
*Sandell, J. W., Esq., 12, Wilfred Road, Bournemouth ...			3 3 0
Shaw, Mrs. W. H., Glenbrook, Bournemouth West ...			3 3 0
Slater, Dr. C., St. George's Hospital, London, S.W. ...			3 3 0
Sleath, F., Esq., Neville House, Oakham			3 3 0
Sleath, Miss L.			3 3 0
Smith, Dr. and Mrs. Watson			3 3 0
Smith's Charity, The Trustees of, per G. W. Gotto, Esq., 5, Bedford Square, London, W.C. (1907-37) ...	1655 0 0		
Soutter, Ernest, Esq., Constitutional Club, London, W.C			5 5 0
Steele, Miss Mary, Ladies' Army and Navy Club, 27, St. James's Place, London, S.W.			6 6 0
Stoke-on-Trent Public Assistance Committee			6 6 0
Summers, Mrs., Inglewood, Stalybridge			1 1 0
*Sykes, Mrs. Frank, Dornoch Castle, Sutherland, N.B. (1915-17)	121 0 0		
Smith, Messrs W. H. & Son Ltd., Strand House, London, W.C.			3 3 0
Talbot, The Hon. Mrs. M., Bifrons, Canterbury			6 6 0
Tate & Lyle, Limited, Messrs. 21, Mincing Lane, London E.C			14 9 6
Thomas, C. G., Esq.			
*Thompson, Mrs. Percy, Blacklands, East Malling, Kent (1890-1910)	131 0 0		
Carried forward		96 4 0	449 4 3

	Previous Donations.	Donations in 1938.	Ann. Subs. in 1938
Brought forward		96 4 0	449 4 3
Thomson, Colonel W. Roberts, D.L., J.P., 22, Dean Park Road, Bournemouth			3 3 0
Thornton, G. G., Esq.		2 0 0	
*Truell, Mrs., Onslow, Wimborne (1897-29)	91 3 0		
Union-Locks Welfare Society, Willenhall			2 2 0
Waddilove, Miss			1 1 0
*Wagner, Orlando, Esq., Spencer House, 68, Trafalgar Square, London, S.W.3.			
*Webb, Mrs.	31 10 0		
Welch, S., Esq., Hyde, Cheshire			3 3 0
Westover & Bournemouth Rowing Club (1926-36)	12 10 0	1 0 0	
*White, Mrs. Sydney, Craven Grange, Bournemouth (1907-8)	31 10 0		
Wigram, Miss J. M.			1 1 0
*Williams, Herbert S., Esq., Rothesay House, Dorchester (1899), in memory of his Mother, S. E. W <i>Building Fund</i> (1905)	31 10 0 31 10 0		
Wolfe, Mrs. Abe, Bournemouth			3 3 0
Wyld, Mrs.			1 1 0
Total		<u>£99 4 0</u>	<u>463 18 3</u>
Collecting Boxes			<u>£1 7 11</u>

PATIENTS' CHRISTMAS FESTIVITIES, 1938

CONTRIBUTIONS			£	s.	d.	EXPENDITURE			£	s.	d.
Miss D. Brooking	...		1	0	0	Christmas Presents, Prizes					
Mrs. Percy Dixon	...		1	0	0	for Whist Drives, etc.	...	19	4	11	
Leonard Birley, Esq., C.S.I., C.I.E.	...			10	0						
Colonel W. Roberts Thomson, D.L., J.P.	...			10	0						
D. A. Hutcheson, Esq., M.D.	...			10	0						
C.E.H.A.	...			10	6						
Mrs. Anson	...			10	6						
J. H. Anson, Esq.	...			10	6						
Mrs. Appleby	...			10	0						
R. A. Barclay Reynolds	...			10	0						
Mr. J. Wilkinson	...			10	0						
M.	...			10	0						
E.	...			5	0						
Miss R. Howarth	...			5	0						
Miss Fermaud	...			5	0						
Mrs. Coaton	...			5	0						
Miss Summers	...			5	0						
Miss Salter	...			5	0						
Miss Worley	...			5	0						
Mrs. Furnival	...			3	0						
Balance, Dec. 31st, 1937			19	6							
Total Receipts			£9	19	0						
Deficit Dec. 31st, 1938			...	9	5	11					
			£19	4	11				£19	4	11

CHRISTMAS GIFTS TO THE PATIENTS IN KIND—see next page.

OTHER GIFTS

Armistice Day Entertainment (£5 for)—Mrs. Hatchett.

Fruit, Vegetables, Eggs, Plants and Flowers—St Stephen's Church, Bournemouth; St. Swithun's Church, Bournemouth; St. Aldhelm's Church, Branksome; Richmond Hill Congregational Church, Bournemouth; St. Andrew's Presbyterian Church, Bournemouth; West Cliff Baptist Church, Bournemouth; The Tabernacle, Bournemouth; Bournemouth Synagogue Harvest Festival; Christian Spiritualist Church; J. A. Holly, Esq.; Miss Anne Trenam; Bournemouth High School for Girls; Mrs. Chance; Mrs. Sydney R. J. White; Mrs. Robins; Mrs. Vernon; Miss Hatchett.

Games and Playing Cards—Mrs. Sydney R. J. White; Miss Hume.

Books—The British Red Cross Society and Order of St. John Hospital Library; Mrs. Wyld; Mrs. Sydney R. J. White; Capt. W. G. Popplestone; National Hospital Library Society; Mrs. McFarland; Mrs. Pratten; C. S. Owbridge, Esq.; Bournemouth Central Library.

Jig-Saw Puzzles—Capt. W. G. Popplestone.

Magazines, Periodicals, Etc.—Mrs. Alfred C. Coles; Capt. W. G. Popplestone; Osborne Hotel; Priory Hotel; Miss Faulkner; Mrs. E. McFarland; Miss Price; Mrs. G. R. Pollard; Mrs. Woodhouse; Bournemouth Central Library.

Bournemouth Daily Echo—Complimentary Copy daily.

Turkey for Christmas—Mrs. George Humphreys.

Christmas Decorations—Messrs. J. E. Beale, Ltd.

Christmas Cake—Miss Anne Trenam.

Cigarettes—H. J. Brown, Esq.

Theatre and Concert Tickets for Nurses—Mrs. L. Birley; Mrs. Percy Dixon; Mrs. Penrose; Dr. Hutcheson.

The Institution is greatly indebted to several ladies and gentlemen who organised and took part in Concerts and Entertainments for the patients.

SUBSCRIPTIONS AND DONATIONS

IN AID OF THE CHARITY ARE RECEIVED BY THE FOLLOWING

Honorary Medical Referees

Aylesbury	...	T. G. PARROTT, ESQ., M.D., 1 Church Street.
Birmingham	...	T. STACEY-WILSON, ESQ., M.D., F.R.C.P., 22 Newhall Street.
Bury St. Edmunds		E. STORK, ESQ., M.B., D.S.O., The Acacias.
Canterbury and District	...	LANGWORTHY LAURIE, ESQ., M.D., 1 Broadway House, Herne Bay.
Derby	HUGH BARBER, ESQ., D.S.O., M.D., LOND., 46 Friar Gate.
Hull	L. LAVINE, ESQ., M.B., M.R.C.P., 1 Albion Street.
Shrewsbury	...	HY. WILLOUGHBY GARDNER, ESQ., M.D., F.R.C.P., 23 St. John's Hill.
Somerset (Langford)		ERNEST G. D. PINEO, ESQ., M.R.C.S., L.R.C.P., Mendip View, Langford, Bristol.
Southampton	...	NORMAN E. ALDRIDGE, ESQ., M.B., C.M., D.P.H., 7 Cumberland Place.
Worcester	...	G. W. CROWE, ESQ., M.D., 43 Foregate Street.

LEGACIES OF £50 AND OVER

The Legacies bequeathed to the Sanatorium in previous years have
appeared in print in former Reports.

	1901.	£	s.	d.		1914.	£	s.	d.
Miss Hannah Harvie ...	1000		0	0	Mrs. Leonie Oldham ...	100		0	0
Mrs. Rachel Tregonwell	100		0	0					
Major-Gen. Truell, C.B.	50		0	0					
					1915.				
1902.					William Edgar Allen,				
Miss C. B. Boswell ...	50		0	0	Esq. ...	500		0	0
					Mrs. Elizabeth Petter ...	375		0	0
1903.					Miss Jane Simmons ...	250		0	0
Miss Isabella Maria					Miss Emma Simmons	187	10	0	
Ranken ...	50		0	0					
					1917.				
1904.					Miss Jane Simmons				
Miss Flora Goldsmid ...	100		0	0	(further payment) ...	137	10	0	
					Mrs. Elizabeth Petter				
1905.					(final payment) ...	125		0	0
Mrs. M. A. Mocatta ...	100		0	0	Miss Emma Simmons				
					(final payment) ...	62	10	0	
1906.									
F. D. Mocatta, Esq. ...	100		0	0	1918.				
					Miss Elizabeth Durrant	305	7	9	
1908.					Miss Jane Simmons				
C. L. Pannel, Esq. ...	937	10	4		(final payment) ...	20	16	8	
The Hon. Mrs. F. S. M.									
Denman ...	138		7	11	1919.				
					J. W. Russell, Esq. ...	85	10	0	
1910.					C. W. B. Fernie, Esq. ...	50	4	10	
Louisa Sophia, Lady									
Goldsmid ...	100		0	0	1920.				
					G. R. MacDougall, Esq.	500		0	0
1911.									
Miss Mary Jane Ashworth	101		9	7	1921.				
					E. Pemberton-Barnes, Esq.	150		0	0
1912.									
Mrs. E. R. Johnson ...	2000		0	0	1922.				
Mrs. Anne Drew ...	500		0	0	Mrs. A. E. Fair ...	250		0	0
J. Lloyd Elsegood, Esq.	176		3	10	A. D. George, Esq. ...	100		0	0
Mrs. Charlotte M. Barnato	100		0	0					
					1923.				
1913.					The Hon. Mrs. E. C.				
George J. Fenwick, Esq.	200		0	0	Robinson ...	500		0	0
J. Lloyd Elsegood, Esq.					W. F. Goodliffe, Esq. ...	450		0	0
(further payment) ...	5		4	3	The Rev. J. R. C. Miller	117	11	6	

LEGACIES—Continued.

1924.			£	s.	d.	1933.			£	s.	d.
Miss H. J. M. Alleyne	500	0	0	Miss May R. Hyde	...	50	0	0			
Mrs. Amelia Marsden	...	100	0	0							
Mrs. R. M. Harkness	...	100	0	0							
1925.						1934.					
Miss E. J. Humby	...	100	0	0	The Hon. Mrs. F. S. M. Denman	119	19	5	
1927.						1935.					
The Rev. W. W. Goddard	100	0	0	R. S. Belfield, Esq.	...	288	17	0			
William Proctor, Esq.	100	0	0	Mrs. Ethel A. Holroyd	100	0	0				
Henry Wagner, Esq.	...	100	0	0	Capt. Thomas Donald, further payment	...	3	8	2		
1929.						1937.					
Mrs. C. Hepton	...	500	0	0	Lord Borwick (part of bequest to Charities at the discretion of the Hon. Lady Croft)	...	200	0	0		
H. E. Acklom, Esq.	...	300	0	0	Miss L. Prince-Smith (further payment on A/c)	186	12	8	
The Rev. W. H. Windle- Cooper	...	100	0	0	Mrs. Charlotte Cooper	100	0	0			
1931.					Miss Amelia Warmington	50	0	0			
Miss L. Prince-Smith	...	545	9	1	Miss J. M. M. Greaves	25	0	0			
J. Edmondson, Esq.	...	250	0	0	G. G. Vernon, Esq.	...	10	0	0		

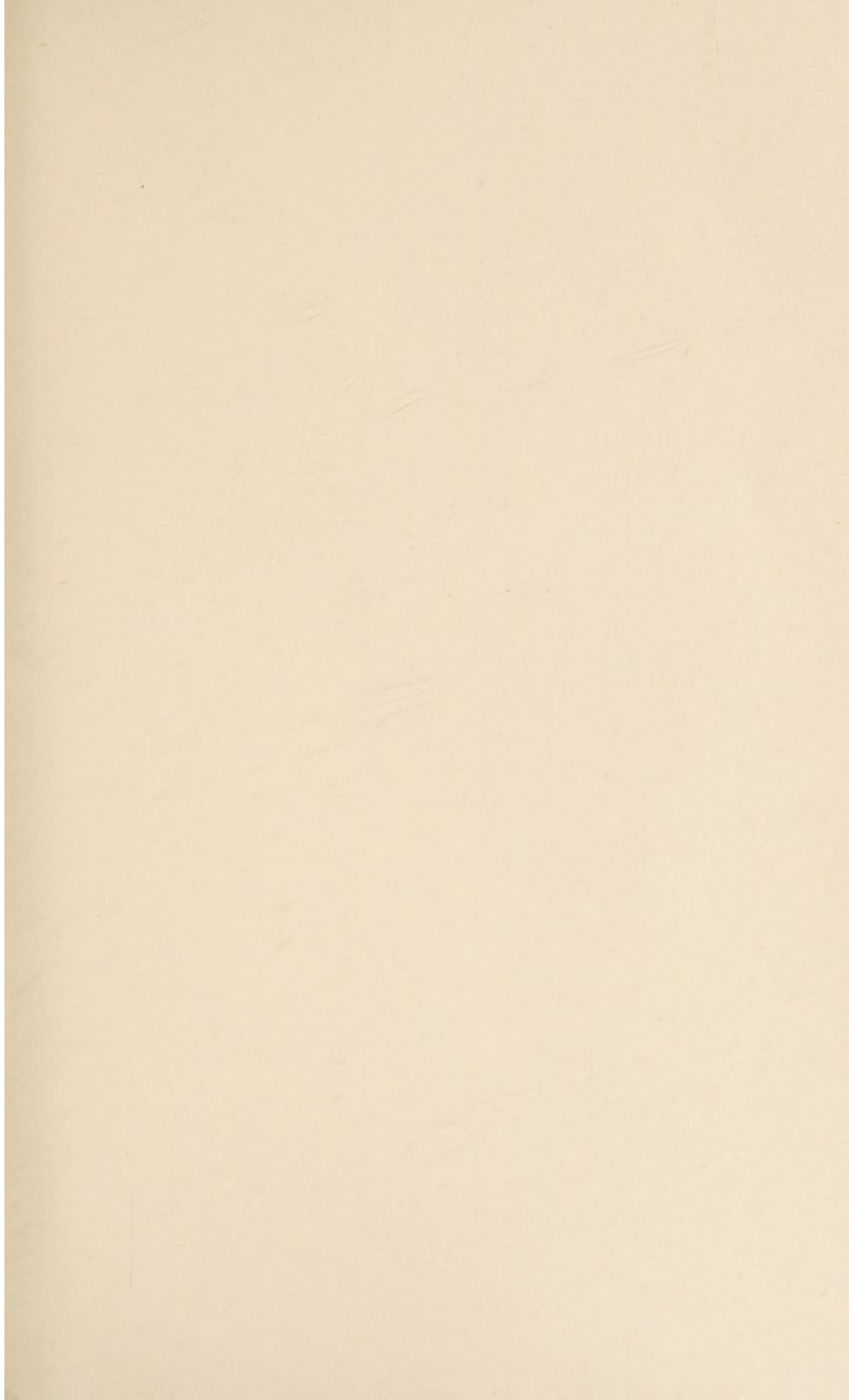

Contributions will be gratefully received by
PERCY E. TANNER, Esq., Treasurer,
A. G. A. MAJOR, Secretary,
BARCLAYS BANK, Limited,
1 PALL MALL, London, S.W.1
or
LLOYDS BANK, Limited, Bournemouth.