

Annual report : 1928 / Peterborough and District Memorial Hospital.

Contributors

Peterborough and District Memorial Hospital.

Publication/Creation

Peterborough : [publisher not identified], 1928

Persistent URL

<https://wellcomecollection.org/works/qtu5344e>

License and attribution

This work has been identified as being free of known restrictions under copyright law, including all related and neighbouring rights and is being made available under the Creative Commons, Public Domain Mark.

You can copy, modify, distribute and perform the work, even for commercial purposes, without asking permission.



Wellcome Collection
183 Euston Road
London NW1 2BE UK
T +44 (0)20 7611 8722
E library@wellcomecollection.org
<https://wellcomecollection.org>

held
Feb. 2/5 Northampton

Page of P.

MINISTRY OF HEALTH
THE HUNDRED AND THIRTEENTH

ANNUAL REPORT

OF THE

*Peterborough and
District*

Memorial Hospital

FOR THE YEAR ENDED

31st December, 1928.



INDEX.

	Page
Officers	2
Committees	4
Annual Meeting of the Governors, 1929	5
Report of the Management Committee	8
Report of the Medical Board, 1928	14
Surgical Table, 1928	16
Abstract of Treasurer's Account, 1928	18
Donations, 1928	21
Subscriptions, 1927 and 1928	30
Friendly Societies and Associations of Workmen ...	40
Congregational Collections, 1927 and 1928	46
Gifts	49
Statement of In-Patients in each Year	51
Peterborough and District Workpeople's Hospital Fund, 1928	52
Hospital Saturday Fund Statement of Accounts for 1928	53

The Secretary-Superintendent would be obliged if his attention is called to any error that may appear in this Report.



22501385177

Statement showing approximate Cost of Patients from the Different Districts.

District.	In-Patients.	Out-Patients.	Approx. cost to Hospital.	Amount of Annual Subs. Received.	Other Amounts Received.	Total.	Gain.	Loss.
Alwalton	1	3	8	—	6	6	—	2
Benwick	3	12	26	35	4	39	13	—
Boston and Braceborough	7	4	46	3	3	6	—	40
Bourne and District, including Thurlby and Twenty	28	27	192	41	15	56	—	136
Boston and District	4	5	28	—	2	2	—	26
Crowland and District	22	89	190	97	148	245	55	—
Coates	11	25	84	16	6	22	—	62
Chatteris	6	18	48	44	—	44	—	4
Conington	2	6	16	2	8	10	—	6
Castor and Ailesworth	17	12	114	7	12	19	—	95
Chesterton	1	2	7	1	4	5	—	2
Doddington	7	22	57	50	3	53	—	4
The Deepings: Market Deeping, Deeping St. James, Deeping St. Nicholas, Deeping Gate, West Deeping	14	59	122	22	23	45	—	77
Etton	1	—	6	—	4	4	—	2
Eye	12	15	84	13	25	38	—	46
Elton	7	18	54	10	24	34	—	20
Farcet	19	22	132	37	6	43	—	89
Fotheringhay	1	1	7	—	4	4	—	3
Ghinton	8	8	55	2	3	5	—	50
Gedney Hill, Holbeach Drove, Shepean Stow, Sutton St. Edmunds, and Whaplode Drove	8	11	57	24	3	27	—	30
Gidding, Great, Little and Steeple	3	8	24	21	5	26	2	—
Glatten	—	—	1	—	11	11	10	—
Guyhirne, Rings End, and Coldham	—	2	1	25	2	27	26	—
Holme	12	9	81	—	15	15	—	66
Hemington and Luddington, and Thurning	1	4	9	2	17	19	10	—
Helpston	6	9	43	18	9	27	—	16
Huntingdon and District, including Alconbury Weston, Bythorn, Brington, Denton, Great Stakesley, Hamerton, Leighton, Old Weston	7	4	46	—	11	11	—	35
Holbeach and Long Sutton	2	10	18	8	21	29	11	—
Kirton	4	10	31	13	—	13	—	18
King's Cliffe, Apethorpe and Bulwick	3	12	26	8	5	13	—	13
Langtoft	5	5	34	1	2	3	—	31
Lutton	2	2	14	—	10	10	—	4
Marholm	1	3	8	—	2	2	—	6
Morborne and Haddon	3	5	22	1	2	3	—	19
Maxey	5	4	34	2	6	8	—	26
March and District	37	86	283	92	16	108	—	175
Morton and Haconby	5	2	33	—	5	5	—	28
Manea	1	2	7	10	2	12	5	—
Murrow, Parson Drove, and Church End	3	7	23	16	—	16	—	7
Newborough and Borough Fen	7	23	57	2	8	10	—	47
Nassington and Yarell	4	5	28	4	9	13	—	15
Northborough	—	—	—	—	8	8	8	—
Oundle and District, including Barnwell, Benefield, Cotterstock, Glapthorne, Lilford, Pilton, Stoke Doyle, Tansor, Southwick, Wadenhoe, Thorpe Achurch	13	31	100	29	54	74	—	26
Orton Longuerville	1	5	9	4	14	18	9	—
Orton Waterville	1	5	9	—	3	3	—	6
Other Districts	22	2	140	21	65	86	—	54
Peterborough and District, including Dogsthorpe, Longthorpe, Old Fletton, Paston, Walton and Woodston	400	783	3348	1956	468	2424	—	924
Polebrook	1	4	9	5	4	9	—	—
Peakirk	1	3	8	5	17	22	14	—
Ramsey, including Ramsey St. Mary, Bury, and Pondsbridge	37	174	333	111	81	192	—	141
Stilton, Norman Cross, Folksworth, and Washingley	8	17	60	9	10	19	—	41
Sawtry	4	13	33	8	27	35	2	—
Stamford and District	1	—	6	12	—	12	6	—
Sutton and Upton	—	4	2	2	7	9	7	—
Spalding, including Gosberton and Moulton	5	4	34	18	6	24	—	10
Thorney and District	18	28	130	77	21	98	—	32
Thrapston, including Tichmarsh, Aldwinckle and Clopton	—	2	1	25	13	38	37	—
Upwood	1	4	9	—	—	—	—	9
Upwell	—	1	1	—	2	2	1	—
Whittlesey and Eastrea	40	182	357	278	20	298	—	59
Warmington	4	7	29	—	3	3	—	26
Waternewton	2	—	13	—	6	6	—	7
Wimblington	5	19	55	40	—	40	—	15
Woodwalton	1	—	6	—	2	2	—	4
Winwick	1	3	8	20	3	23	15	—
Wansford, including Sibson, Stibbington and Thornhaugh	3	7	23	6	56	62	39	—
Woodnewton	1	4	9	—	1	1	—	8
Wisbech and Walsoken	—	17	10	20	1	21	11	—
Werrington	3	11	25	7	8	15	—	10
Warboys	3	6	22	5	—	5	—	17
Yaxley	15	36	140	21	19	40	—	100



Digitized by the Internet Archive
in 2019 with funding from
Wellcome Library

<https://archive.org/details/b31705467>

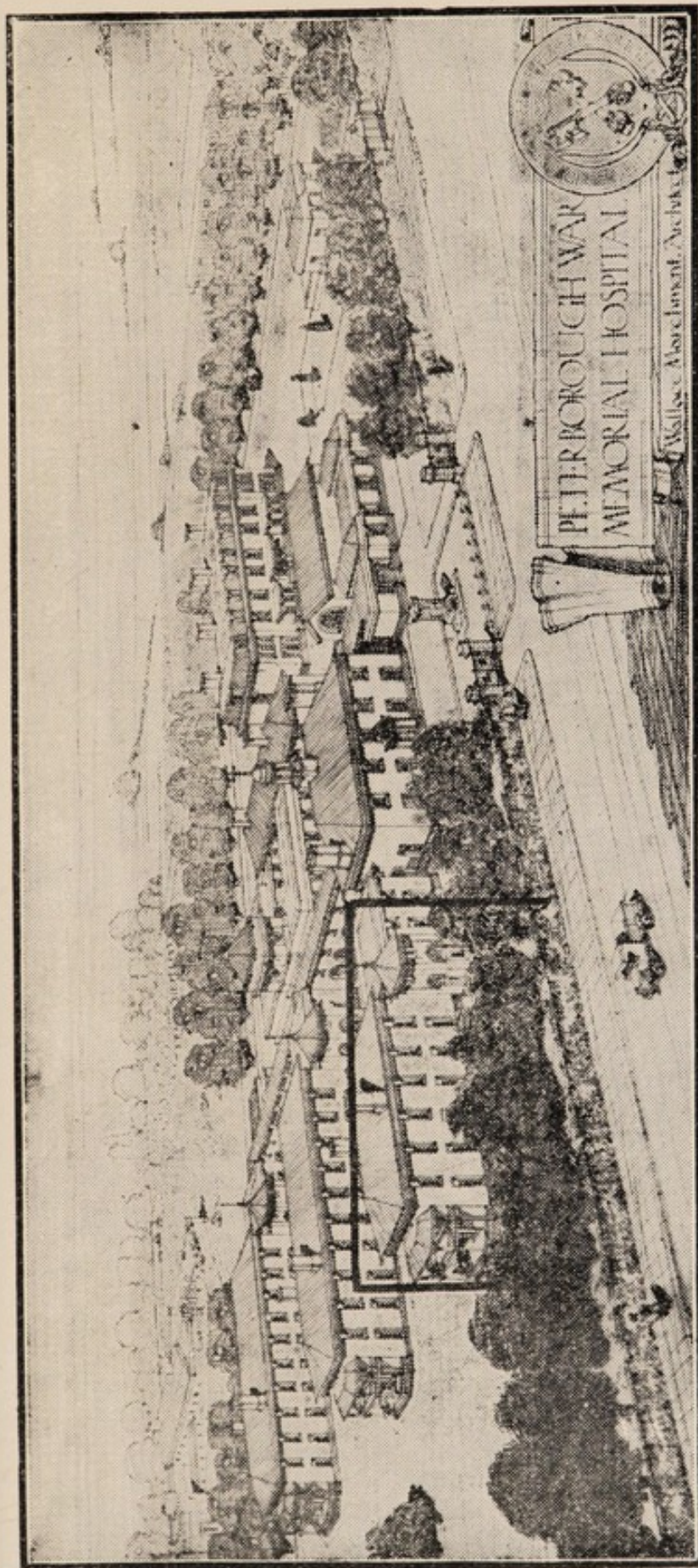

A general view of the Memorial Hospital. The Children's and Male Accident Wards (shown within the black lines) are now complete and will shortly be officially opened.

Peterborough & District Memorial Hospital.

Officers for the Year 1929.

President—

G. C. W. FITZWILLIAM, Esq.

Vice-Presidents—

The MARQUESS of EXETER, Burghley House.
 The EARL FITZWILLIAM, 10, Grosvenor Square, W.
 The EARL OF YARBOROUGH, Brocklesby Park.
 The LORD LILFORD, Lilford Hall.
 SIR LEONARD BRASSEY, M.P., Apethorpe Hall.
 SIR R. WINFREY, Castor.
 The Right Rev. The LORD BISHOP OF PETERBOROUGH.
 The Very Rev. The DEAN OF PETERBOROUGH.
 The Very Rev. Arnold PAGE, 104, Elm Park Gardens, S.W., 10.
 The Rev. W. HOPKINSON, Sutton Grange.
 His Worship The MAYOR OF PETERBOROUGH.
 General A. F. H. FERGUSON, Polebrook Hall.
 Brigadier-General STRONG, Stamford.
 Colonel D. J. PROBY, Elton Hall.
 Lieut.-Colonel TROLLOPE-BELLEW, Casewick Hall.
 Lieut.-Colonel WICKHAM, Cotterstock Hall.
 Major J. E. HILL, Kingsway, W.C.
 Major CECIL ANDERSON-PELHAM, O.B.E., Castor.
 H. J. AMIES, Esq., Peterborough.
 R. BENNETT, Esq., Peterborough.
 J. A. BODGER, Esq., March.
 STANLEY BROTHERHOOD, Esq., Thornhaugh.
 Alderman J. H. BUNTING, Spalding.
 Dr. J. N. COLLINS, Peterborough.
 W. EMERSON, Esq., Peterborough.
 J. W. FAREY, Esq., Peterborough.
 ERNEST GEE, Esq., Thorney.
 R. S. GURNEY COOMBS., Esq., Oundle.
 G. C. HALL, Esq., Peterborough.
 H. B. HARTLEY, Esq., Peterborough.
 F. C. IHLEE, Esq., Paston Hall.
 A. ITTER, Esq., Peterborough.
 W. H. McGRATH, Esq., Barnwell Castle.
 J. E. S. PERKINS, Esq., Peterborough.
 A. ROSE, Esq., Peterborough.
 Alderman J. W. WILLIAMSON, Peterborough.
 Alderman I. WHITSED, Peterborough.
 The Hon. Mrs. CECIL ANDERSON-PELHAM, O.B.E., Castor.
 Mrs. HUSBAND-CLUTTON, Crowland.

Officers for the Year 1929 – continued.

Treasurer—

J. A. BAGSHAW, Esq.

Consulting Surgeon—

JOHN N. COLLINS, M.B., M.R.C.S. (Eng.), L.R.C.P. (Lond.),

Consulting Orthopaedic Surgeon—

F. WILSON STUART, M.D., Ch.M., Aberd.

Physicians—

JOE WALKER, M.B., B.C.,
M.R.C.S., L.R.C.P.,
M.A., Cantab.

HAROLD CLAPHAM,
M.R.C.S., Eng., L.R.C.P.,
Lond.

Ophthalmic Surgeon—

J. HURNDALL GANN,
M.R.C.S., Eng., L.R.C.P.,
Lond.

Radiologist—

W. P. TINDAL ATKINSON,
M.R.C.S., L.R.C.P., Lond.

Resident Medical Officers—

T. H. GILLISON, B.Sc.,
M.B., Ch.B., Edin.

J. S. WESTWATER, M.B.,
Ch.B., Edin.

Architect—

WALLACE MARCHMENT,
F.R.I.B.A.

Surgeons—

R. A. WALKER, J.P., M. A.,
M.B., B.C., Cantab.,
F.R.C.S., Eng.

RUSSELL WALKER, M.B.,
Ch.B., Edin., F.R.C.S., Edin.

K. C. JAIDKA, L.R.C.P., Lond.,
M.R.C.S., Eng., F.R.C.S.,
Edin

Dental Surgeon—

C. C. FORSYTH, L.R.C.P.,
L.R.C.S., Edin., L.D.S.R.C.S.,
Edin.

Assistant Surgeon—

WM. MARSHALL, M.B.,
Ch.B., Edin.

Matron—

MISS K. BROWN, R.R.C.

Appeals Organizer—

JOSEPH E. SEARJEANT.

Auditor—

EDWARD SWALLOW,
F.S.A.A.

Hon. Secretary to the Peterborough and District
Workpeople's Hospital Fund.

JOSEPH STEPHENSON, Esq., O.B.E.

Bankers

Messrs. BARCLAYS BANK, LTD., Church Street, Peterborough.

Secretary-Superintendent—

FRANK A. C. TAYLOR, F.I.S.A.

Peterborough & District Memorial Hospital.

COMMITTEES.

General Committee.

Mr. Alderman I. Whitsed, *Chairman.*

The President	Mr. R. A. True
The Vice-Presidents	Mr. W. Warrington
Dr. H. Clapham	Mrs. Wisbey
Dr. J. N. Collins	The Chairman of the Rural District
Dr. W. Peach Hay	Council of :—
Dr. R. A. Walker, J.P.	Peterborough
Dr. Joe Walker	Bourne
Dr. Russell E. Walker	Oundle
The Rev. G. W. Elliott	Crowland
The Rev. R. M. Gibson	Thorney
Mr. F. Bemrose	Norman Cross
Mr. H. W. Bennett	Barnack
Mr. Iabez Bird, J.P.	The Chairman of the Urban Dis-
Mr. F. G. Brown	trict Council of :—
Mr. H. Burton	Bourne
Mr. F. G. Fish	Chatteris
Mr. J. T. Fisher	March
Mr. J. L. George, J.P.	Oundle
Mr. E. R. Howlett	Ramsey
Mr. W. T. Mellows	Whittlesey
Mr. A. F. Percival	Old Fletton
Mr. Joseph Stephenson, O.B.E.	
The Chairman and the Ex-Chairman of the Peterborough and District	
Workpeople's Hospital Fund, and J. A. Bagshaw, Esq. (<i>Hon. Treas.</i>)	

Management Committee.

Mr. Alderman I. Whitsed, *Chairman.*

The Mayor of Peterborough	Mr. H. W. Bennett
The Rev. G. W. Elliott	Mr. J. L. George, J.P.
The Rev. R. M. Gibson	Mr. H. B. Hartley, J.P.
The Hon. Mrs. Pelham	Mr. A. F. Percival
Mrs. Husband-Clutton	Mr. A. Rose, J.P.
Dr. J. N. Collins	Mr. Joseph Stephenson, O.B.E.
Dr. W. Peach Hay	Mr. R. A. True
Two members of the Medical	Mr. Alderman J. W. Williamson.
Board	J.P.
The Treasurer	Mr. G. C. Hall
(J. A. Bagshaw, Esq.)	(Chairman P. & D. W. H. Fund)

THE ONE HUNDRED AND THIRTEENTH
Annual Meeting of the Governors
 OF THE
 Peterborough and District Memorial Hospital,
 (Formerly the Peterborough Infirmary and Dispensary).
 ON FEBRUARY 27th, 1929.

Present: Mr. I. WHITSED, in the chair, and about 80 Governors.
 The Minutes of the last Annual Meeting were read, confirmed, and signed.

The Treasurer, Mr. J. A. Bagshaw, read the Financial Report.

Mr. I. Whitsed read the Report of the Management Committee.

Dr. Alec Walker read the Report and presented the Tables of the Medical Board.

It was resolved as follows:—

1. Upon the proposition of Mr. H. J. Amies, seconded by Mr. J. Coles:

That the Reports of the Management Committee, of the Treasurer, and of the Medical Board, be adopted and be printed and circulated with the Annual Report; and that the thanks of the Meeting be given to those ladies and gentlemen who formed the Management Committee and the Sub-Committees for the past year and to Mr. I. Whitsed for his Report.

2. Upon the proposition of Mr. G. H. Boden, seconded by Mr. Jabez Bird:

That the thanks of the meeting be given to the Medical and Surgical Staff of the Institution for their services during the past year and that—in accordance with Law 68, which directs that “The interest accruing from the Medical Officers’ Fund shall from time to time be disposed of by vote at a meeting of the Governors in presents to the Honorary Acting Staff of the Charity”—the interest for the year 1928 amounting to £50 9s. od. be presented to the Treasurer of the Medical Board, to be disposed of as the Board thinks proper.

3. Upon the proposition of Dr. J. N. Collins, seconded by Mr. G. P. Strickland:

That the best thanks of the Governors be given to Mr. and Mrs. Samuel Austin, of Cleveland, U.S.A., for their generous gift of 5,000 dollars, for the endowment of a Bed, “to be reserved, whenever possible, for the inhabitants of the villages of Orton Waterville and Ramsey Heights,” and to the representatives of the late Mr. Ben Irish, of Sawtry, for the Legacy of £270.

4. Upon the proposition of Mrs. H. J. Warwick, seconded by Mr. J. L. George:

That in according their best thanks to the Clergy and Ministers who have made collections from their several congregations during the past year, the Governors desire to express their sense of the great benefit to the Institution of a united appeal on its behalf on some Sunday in the year, from the pulpits of the several Churches and Chapels in the Borough and District, which appeal has this year produced the sum of £628 18s. 5d., an increase of £42 2s. 10d. on the previous year's collections, and the Governors suggest that St. Luke's Day, or Sunday following, be the acknowledged Sunday for "Hospital Sunday".

5. Upon the proposition of Mr. Joseph Stephenson, seconded by Mr. A. Rose :

That the best thanks of the meeting be accorded to the following Organizations and Societies for their splendid financial support during the past year :—The Peterborough and District Workpeople's Hospital Fund, Whittlesey, Chatteris, Benwick, Titchmarsh, Ramsey, Wimblington, March, Thorney, Doddington, Manea, Whaplode Drove, Moulton, Rings End, etc., and to those ladies and gentlemen who assisted in collecting the contributions of these organizations.

That the thanks of the Governors also be given to those Clergy, Ministers, and others who have kindly visited the sick in the Hospital and to those ladies and gentlemen who have sent various donations, flowers for the decoration of the wards, and other articles for the comfort of the patients during the past year.

6. Upon the proposition of the Rev. G. W. Elliott, seconded by Dr. H. Clapham :

That the best thanks of this meeting be given to the President (the Hon. Mrs. Pelham) and the members of the Peterborough and District Hospital Ladies' Association for their valuable assistance during the year.

Upon the proposition of the Rev. R. M. Gibson, seconded by Mr. R. True, Mr. G. C. W. Fitzwilliam was unanimously re-elected President for the ensuing year.

It was proposed by Mr. J. A. Bagshaw, and agreed, that the following be and are hereby elected Vice-Presidents for the ensuing year.

The Marquess of Exeter	Mrs. Husband-Clutton
The Earl Fitzwilliam	The Hon. Mrs. Georgina Pelham
The Earl of Yarborough	H. J. Amies, Esq.
The Lord Lilford	R. Bennett, Esq.
Sir Leonard Brassey, M.P.	J. A. Bodger, Esq.
Sir R. Winfrey	Mr. Alderman J. H. Bunting
The Bishop of Peterborough	R. S. Gurney Coombs, Esq.
The Dean of Peterborough	W. Emerson, Esq.
The Very Rev. Arnold Page	J. W. Farey, Esq.
The Rev. W. Hopkinson	Ernest Gee, Esq.
The Mayor of Peterborough	G. C. Hall, Esq.
General A. F. H. Ferguson	H. B. Hartley Esq.
Brig.-General Strong	Major J. E. Hill
Lt.-Col. Trollope-Bellew	F C. Ihlee, Esq.
Colonel D. J. Proby	A. Itter, Esq.
Lt.-Colonel H. Wickham	W. H. McGrath, Esq.
Dr. J. N. Collins	J. E. S. Perkins, Esq.
Stanley Brotherhood, Esq.	A. Rose Esq.
Major Cecil Anderson Pelham	Mr. Alderman I. Whitsed
Mr. Alderman J. W. Williamson	

A further proposal by Mr. J. A. Bagshaw that the Annual Subscription of Vice-Presidents should be at a minimum rate of £3 3s. od. was considered, but the feeling of the meeting was strongly against the proposition, and it was thereupon withdrawn.

The following were duly elected representative members of the General Committee under Law 12 for the ensuing three years:—

The Rev. R. M. Gibson	Mr. E. R. Howlett
Mr. H. W. Bennett	Mr. W. Warrington
Mr. F. G. Fish	Mrs. Wisbey

A hearty vote of thanks was accorded to the Chairman, Mr. I. Whitsed, for presiding at the meeting, upon the proposition of Mr. J. L. George, seconded by Dr. K. C. Jaidka.

REPORT OF THE MANAGEMENT COMMITTEE.

For the Year ended December 31st, 1928.

Mr. President, My Lords, Ladies and Gentlemen,

A year ago, when I read the Annual Report of the Management Committee of the Old Infirmary, I referred to the early opening of the New Hospital. Since that reference, as you are all aware, we transferred (in July last) the whole of the patients, staff, and the work of the old institution to this present up-to-date and splendidly equipped building.

The task of removing the patients, etc., was most efficiently carried out by our own staff, very ably assisted by the St. John Ambulance Brigade, and with the help of vans kindly lent by The Co-operative Society, Mr. M. Hooke, Mr. Alexander Thomson, and Messrs. J. W. Williamson and Son, and no time was lost in settling down in the New Hospital.

Few people, I think, realize the magnitude of the work now carried on by the Hospital. Our present staff consists (besides our honorary acting staff and the clerical staff) of two resident Medical Officers, Matron, Assistant Matron, Night Sister, Theatre and Private Ward Sister, Surgical Sister, Medical Sister, Masseuse, Dispenser, seven Staff Nurses, twenty Probationers, Head Porter, Assistant Porter and Night Porter, Engineer, Assistant Engineer, Gardener, Hall Boy, Cook and twelve Maids, Head Laundress and five Assistants.

You will recognise that, for the smooth working of an Institution of this size, it is essential it should be well organised. I am pleased to be able to bear personal testimony to the splendid and efficient organisation and to the able and skilful manner in which the whole staff carry out their several duties. Although these are not always pleasant, still always they are carried out with kindly and sympathetic attention and in a very bright and cheerful manner. It is, indeed, a very busy place both day and night.

We have now had half a year's working in our new quarters, and I think you will agree with me it has more than come up to general expectations.

Our Secretary's estimate of the cost of running the Institution seems to be pretty accurate. We shall require some £12,000 annually for the maintenance of the Hospital, and, from the way funds are coming in and with the amount we hope to raise from the Maintenance Quota system which will, I contemplate, shortly be arranged, I feel we need not be unduly alarmed at the financial outlook.

The year under review has been an extremely busy one, and the following meetings have been held :—

The General Committee	3
The Management Committee	14
The Finance Committee	12
The House Committee	9
The Grounds, Buildings, and Plant Committee ...	7
The Special Appeals and Increase of Income Committee	4
Special Sub-Committees	6

Our income has increased some £1,200, but our expenses have gone up some £1,700, and we closed the year with an adverse balance of £541 2s. 10d. Mr. Bagshaw, the Treasurer, has explained our financial position in more detail in his report.

I would, however, like to refer to the generous gift of £1,000 from Mr. and Mrs. Samuel Austin, of Cleveland, for the endowment of a bed, and to the legacies received from the representatives of the late Mr. Ben Irish, of Sawtry, £270, and the late Mr. Richard Graham Walker, of London, £5, which sums, except the last named, have been duly invested through the Official Trustees of Charitable Funds.

I also cannot pass on to other matters without referring to the increased number of Endowed Beds this year. They are :

The Sons and Daughters of the late Mr. A. W. Itter, in his memory	3
Staff and Employees of Messrs. Barford and Perkins, Ltd.	1
Mr. R. W. Bickmore, in memory of his late wife Mahala, nee Bunting	1
The Misses Bristow, in memory of the late Mr. James Bristow ...	1
The Family of the late Mr. Wm. Mellows, in his memory	1
The Motive Power Section of the L.M.S. Railway, Peterborough	1
"Uncle Nat" of the "Peterborough Advertiser"	1
Also for the gifts of Hotlock Food Trolleys, presented by :—	
The Employees of the L. and N.E.R. Sheet Factory, Peterborough	1
The New England Loco Men's Mutual Improvement Society	1

X-Ray Apparatus.

This very necessary additional equipment, costing just over £550, was generously given by the Medical Board, Mr. Alderman J. W. Williamson, and from the balance standing to the credit of the Roll of Honour Fund.

The Theatre Equipment.

This was generously undertaken by the L.M. and S. Railway Traffic Department Staff.

The whole of the Wireless Installation was supplied by the liberality of the Old Deaconians' Association.

It will be remembered, too, that Messrs. Baker, Perkins, Ltd., gave the whole of the Laundry Equipment, and that Messrs. Barford and Perkins Ltd., gave ten Sterilizers for the wards.

All these additions are most gratifying.

In the Old Infirmary our maximum number of beds was 75. Here in the new building it is at present 103, and will be 150 when the Children's Wing is opened. In consequence we are now recognised

by The General Nursing Council for England and Wales as a complete training school for nurses.

The daily number of beds occupied was 74.17, compared with 63.90 in 1927.

The average stay of each patient in Hospital was 26.94 days (29.12 in 1927).

As far as it has been possible to allocate the expenditure to the different departments, the average cost of each In-patient works out at £6 5s. 11d., and each Out-patient at 11s. 6d.

In view of the fact that part of the year's work was at the Old Infirmary and part in the New Hospital, I refrain from making financial comparisons with previous years, as it would be rather misleading; but at the next annual meeting figures for a complete year in the new building will no doubt be given for that purpose.

Subscriptions from Friendly Societies and other Organisations.

The Committee wishes to record its gratitude for the valuable financial help which has been given to the Maintenance Funds by the following, and to express its keen appreciation of the untiring efforts of those concerned:—

	£	s.	d.
Whittlesey Friendly Societies Hospital Fund	238	7	10
Barford and Perkins' Staff and Workmen ...	210	0	0
L.M.S. Railway Hospital Fund	180	0	0
Kemil, Ltd., Employees	95	11	0
March Hospital Fund	73	0	0
Farrow, Joseph and Son, Ltd., Employees ...	61	11	3
Union of Post Office Workers	60	0	0
L. and N.E. Railway New England Loco Dept., Hospital Fund	52	10	0
Doddington Hospital Fund	50	0	0
Ramsey Comic Football Committee	50	0	0
L. and N.E. Railway Sheet Stores Employees, Peterborough	48	12	8
Thorney Friendly Societies	42	8	9
Chatteris Hospital Fund Committee	40	0	0
Ramsey Friendly Societies	40	0	0
Wimblington Gala Committee	40	0	0
Crowland Unity Society Hospital Fund	37	3	6
Benwick Hospital Sunday Committee	35	0	0
Peterborough and Fletton Football Club	28	0	5
Fletton, Woodston, and Stanground United Friendly Society	26	5	0
Cracknell, John, Ltd., Employees	24	12	8
Great Gidding Social Committee	21	3	0

and many other smaller items.

Other large amounts from various works have been paid through the Workpeople's Hospital Fund, and will be published as usual separately in the Annual Report.

The Committee of The Hospital Saturday Fund,

now changed to the Peterborough and District Workpeople's Hospital Fund, has again sent us generous help, £400 having been received during the year and before our accounts were closed. Since then they

have sent us the balance of their 1928 collections, and I am glad to say this amounts to an additional sum of £1,650 (£500 of which is for the endowment of a cot).

Donations and Entertainments.

The total received under this heading is £1,164 3s. 2d., an increase of £183 13s. 7d. over the previous year. The chief items are :

	£	s.	d.
Mrs. Husband-Clutton's Collection in Crowland	100	0	0
Mr. E. W. Canham, in admiration of the late Mr. A. C. Taylor's sacrifices during his 47 years' work at the Old Infirmary	52	0	0
Mr. Stanley Brotherhood, Thornhaugh	50	0	0
Ramsey Friendly Society	35	0	0
Press v. Police Football Match	33	10	0
Great Eastern Railway Accident Fund, Liverpool Street Station	26	0	0
Collected in the L. and N.E. Railway Central Accounting Office, Cowgate	20	0	0
A Xmas box from the Employees of the Eye and Dogsthorpe Brickworks	16	5	0
Mr. T. H. Baker, Deeping St. James (ex-patient)	16	0	0
Proceeds of a Whist Drive at the ex-Service Men's Institute, Sawtry	15	9	6
Northants. and Liberty of Peterborough Constabulary Athletic Sports	15	0	0
Ramsey Comic Football Committee	15	0	0

and many other smaller amounts.

Congregational Collections.

The Committee gratefully acknowledges the support given by the members of the Churches and Chapels in the town and district, the collections this year amounting to £628 18s. 5d. (£585 15s. 7d. in 1927). Large quantities of eggs, fruit, and vegetables, were also received from the same source.

Gifts in Kind.

Again these have been numerous and most useful. These include gifts of game from the Marquess of Exeter, Sir Leonard Brassey, Lord Lilford, Mr. S. G. Berry, and the members of the Medical Board. Also a huge number of eggs, one of the largest collections being 818 from the Children's Services at Ramsey and Forty Foot; an umbrella stand, from Mrs. Husband-Clutton; large brass fire kerb for the Nurses' Home, from Alderman J. W. Williamson; oak fire screens and babies' bath and chair, from the Women's Co-operative Guild; a pair of heavy iron entrance gates, from Mr. Joseph Stephenson; oak cross, for Chapel, from Mrs. C. W. Bryant, Westwood House; invalid chair, from Mrs. Herbert Truman, of March; gramophone and records, from Mr. W. Ferguson; invalid couch, from Miss Ball; roll-top desk, from Mr. Owen H. Pelmore; etc., etc. Also a large quantity of grass turfing for the gardens from Mr. H. Baynes and Mr. Sibley, Cavendish Street, and the London Brick Co. and Forders, Ltd., who also carted the same free of cost; and shrubs and trees for the same purpose from Messrs. W. and J. Brown, the Hon. Mrs. Pelham, the Marquess of Exeter, and other gifts received since the close of the present financial year.

Gifts of Potatoes.

The Committee wishes to thank the following for their very generous gifts during the past year under this heading :—

Mr. Tom Berry, Thorney.
 Mr. Geo. Henson, Gedney Hill.
 Mr. Patman, Beaulah House, Crowland.
 Mr. Ernest Gee, Thorney.
 Mr. H. W. Burton, Thorney.
 Mrs. Saunders, Orton Waterville.
 Mr. W. Granger, Thorney.
 Mr. A. E. Baxter, Werrington.
 Mr. C. R. Sharpe, Fengate, Peterborough.
 Mr C. Ellis, Yarwell.
 Holme Women's Institute.
 Mr. W. S. Smith, Thorney.
 Mr. W. Bettinson, Thorney.

Pound Day.

This year we are organising a Pound Day, which is being held on Saturday, March 30th, when I hope all good friends of the Institution will send their gifts to the different receiving centres that are being arranged, or direct to the Hospital.

The Committee.

A great loss to the Committee was occasioned by the resignation of the Very Rev. Dean Page upon his leaving the city. His never failing interest in and help to the Hospital were greatly appreciated and his resignation was most regretfully accepted.

The Honorary Staff.

At the end of the year Dr. J. N. Collins resigned his post of Senior Surgeon, in accordance with the Laws of the Institution, after 30 years of most valuable and splendid work, which we all so much appreciate. In recognition of his great service to the Institution, he was unanimously elected a Consulting Surgeon, and we trust that he will long continue his connection with the Hospital.

New Members of the Honorary Staff have been appointed as follows :—

Mr. F. Wilson Stuart	Consulting Orthopædic Surgeon.
Dr. K. C. Jaidka	Surgeon.
Dr. J. Hurndall Gann	Ophthalmic Surgeon.
Dr. C. C. Forsyth	Dental Surgeon.
Dr. W. Marshall	Assistant Surgeon.
Dr. W. P. Tindal Atkinson	Consulting Radiologist.

The Hospital Ladies' Association.

The approximate value of the linen contributed during the past year by the members of this Association and presented to the Hospital was £99 14s. 10d.

The whole of the linen and blankets to equip the Women's Medical and Surgical Wards and the Private Wards, to the value of £576 15s. 5d., was a gift from the Ladies' Association, and the Management Committee wishes to place on record its very grateful thanks for this generous help, and to express its indebtedness to the President (the Hon. Mrs. Pelham), to the Hon. Secretary (Miss Kirkwood), to the Hon. Assistant Secretary (the Hon. Sybil Hamilton), and to each member of the Ladies' Association.

The Children's Ward and Male Accident Ward.

These Wards are now practically ready for occupation, and will, I expect, be opened officially before long.

The Old Infirmary Building.

This is being offered for sale by public auction on March 20th next, when I hope the reserve price placed upon the property by the Charity Commissioners will be more than realised.

I cannot conclude my report without expressing my grateful and appreciative thanks to the members of the Honorary Acting Staff for their skilful and invaluable services to this Hospital, to the Resident Medical Officers, to the Matron, the Sisters, and the other members of our well qualified nursing staff for their ever ready attention to the patients and their well being, and to all other members of the General Staff for their willing help.

I feel our especial thanks are due to our Secretary-Superintendent, Mr. F. A. C. Taylor, for the loyal, devoted, and untiring service always willingly and ungrudgingly rendered for this Institution.

To the Chairman and Members of our several Sub-Committees for their keen and active interest to promote the welfare of this Hospital our grateful thanks are also due.

Signed on behalf of the Management Committee.

I. WHITSED,
Chairman.

PETERBOROUGH AND DISTRICT MEMORIAL HOSPITAL.

Report of Medical Board for 1928.

Mr. President, My Lords, Ladies, and Gentlemen,

The year 1928, perhaps the most notable in the history of our Institution, has witnessed our transference from the Old Infirmary in Priestgate to the well designed, well equipped and commodious modern Hospital, upon the possession of which we congratulate Peterborough and District.

In submitting their Annual Report to the Governors the Medical Board desire to thank all the members of the various Committees, constituted in the many towns and villages in the District served by the Hospital, who, by their enthusiasm, perseverance, and unremitting energies, have been so largely instrumental during the past few years in organizing the District to make the sustained efforts which have been necessary to raise the large sum required for the building and equipment of this Hospital. The greatly increased accommodation has given the Management Committee the opportunity of making the very necessary additions to the Honorary Medical and Surgical Staff to which the Chairman has referred in his report and we trust that these will materially add to the efficiency with which our work is carried on and to the benefits rendered to our patients.

We have to deplore the retirement, under the Laws of the Institution, of Dr. J. N. Collins from the Acting Surgical Staff, but, as Consulting Surgeon, we hope for many more years to have the great benefit of his long experience and skill and of his continued interest and good will which have been such an asset to our Board.

In August Dr. T. H. Gillison was appointed House Surgeon in place of Dr. G. Milledge, who resigned the post after ten months of very efficient service, and in September Dr. J. S. Westwater was appointed House Physician as it became evident that one Resident Medical Officer could not alone cope with the work of our enlarged Hospital. Both these gentlemen have carried out their duties to our entire satisfaction.

To the Matron, Assistant Matron, and the greatly enlarged Nursing and General Staff we tender our thanks for the very efficient way in which their arduous duties have been fulfilled.

In spite of the increase in the number of beds at present available, our accommodation for In-patients continues to be inadequate and we are eagerly looking forward to the early opening of the Children's and Male Accident Wards.

The figures regarding number of Patients treated, etc. are as follows :—

Number of Patients for:—		1928		1927
In-Patients,				
Medical	228	...	139
Surgical	777	...	662
		<u>1005</u>	...	<u>801</u>
Out-Patients,				
Medical	557	...	515
Surgical	1189	...	688
Ophthalmic	142	...	—
Dental	55	...	—
		<u>1943</u>	...	<u>1203</u>
Casualties	1309	...	—
Less admitted to Wards	135	...	—
		<u>1174</u>	...	<u>1365</u>
Total No. of Patients treated during the year		<u>4122</u>	...	<u>3369</u>
The Deaths were as follows :				
On the Medical side	39 (17.10%)	...	24 (17.26%)
On the Surgical side	62 (7.98%)	...	62 (9.36%)
		<u>101 (10.05%)</u>	...	<u>86 (10.74%)</u>
Operations :				
Major	528	...	582
Minor	580	...	219
		<u>1108</u>	...	<u>801</u>

Our usual detailed tabulated statement will be printed in the Annual Report.

J. WALKER,
HAROLD CLAPHAM,
JOHN N. COLLINS,
R. ALEC WALKER,
RUSSELL E. WALKER,
K. C. JAIDKA,
J. HURNDALL GANN,
C. C. FORSYTH.

Table of Surgical Operations and their Results for 1928.

Name of Operation	Cured or Relieved	Died	Total
GENERAL :			
Appendicectomy	89	2	91
Radical cure for Hernia, Castration, etc.	72		72
Strangulated and Irreducible Hernia ...	11	2	13
Laparotomy	15	4	19
Gastrojejunostomy	5		5
Perforated Ulcers of Stomach & Duodenum	6	2	8
Colostomy	1	4	5
Enteroanastomosis	5	3	8
Intussusception	4	2	6
Gall Bladder	7	1	8
Piles, Fistula, etc.	14		14
Radical cure for Hydrocœle & Varicocœle	12		12
Excision of Breast for Malignant or Simple Tumour	17	2	19
Nephrotomy and Nephrectomy	3	1	4
Prostatectomy and Bladder Operations ...	13	3	16
Thoracotomy and Rib Re-section ...	5	1	6
Bones, Joints, and Tendons	29	2	31
Varicose Veins	7		7
On Lips	10		10
On Tongue and Mouth	10		10
Trephining	1		1
Tracheotomy		2	2
Amputations—Leg, Thigh, and Foot ...	9	1	10
Arm and Hand		1	1
Fingers and Toes	21		21
Reduction of Fractures—			
of Femur	5		5
of Leg	30		30
of Arm	13		13
Reduction of Dislocations	7		7
Excision of Burcæ, Naevi, Cysts, and Simple Ulcers	46		46
Carried forward	467	33	500

Table of Surgical Operations and their Results for 1928.

(Continued)

Name of Operation	Cured or Relieved	Died	Total
Brought forward	467	33	500
Excision of Malignant Ulcers and Glands	5		5
Operations for Cervical Glands (T.B.) ...	8		8
Incisions for Abscesses and Cellulitis ...	67	1	68
Extraction of Foreign Bodies	26		26
Extraction of teeth	61		61
Circumcision	36		36
 GYNÆCOLOGICAL :			
Ovariectomy and Salpingectomy	23	1	24
Hysterectomy and Myomectomy	21	3	24
Curetage	19	1	20
For Prolapse and Retroversion	7		7
Caesarean Section	1		1
Uterine Polypus	3		3
 OPHTHALMIC :			
Enucleation of eyeball	4		4
Cataract	2		2
On Cornea and Conjunctiva	3		3
 EAR, NOSE, AND THROAT :			
Mastoid	5		5
Polypi and Turbinates	16		16
Septum and Spurs	2		2
Tonsils and Adenoids	292	1	293
Totals	1068	40	1108

Abstract of Treasurer's Accounts for the Year ending Dec. 31st, 1928.

RECEIPTS.

	£	s. d.	£	s. d.
To Annual Subscriptions—				
Private Subscribers	1063	15 8		
Whitlsey Friendly Society	238	7 10		
Other Friendly Societies and Association of Workmen, etc. ...	1640	1 10		
			2945	5 4
Hospital Saturday Fund			400	0 0
Congregational Collections			628	18 5
Interest on Investments—				
On Canadian 3½ per cent. Stock	116	5 4		
Consols Investment	191	1 0		
New South Wales Stock	28	4 8		
London, Midland and Scottish Railway 4% Debenture Stock	40	19 2		
West Australian Stock	40	10 0		
Metropolitan Water Board	49	8 8		
New Zealand Stock	45	2 2		
Port of London Authority	16	4 10		
War Loan (Dr. Walker's Memorial)	52	2 0		
Peterborough Corporation	52	16 10		
3½% Conversion Loan	349	4 10		
3½% Conversion Loan (J. H. Beeby, Esq., for Beds)	46	8 8		
3½% Conversion Loan (The Sinclair Legacy)	23	4 2		
			1051	12 4
Donations	526	17 7		
" Grateful Patients	395	16 9		
			922	14 4

PAYMENTS.

	£	s. d.	£	s. d.
By Furnishing, Repairs and Painting:				
Ironmonger and Engineering and Repairs			92	15 2
Cabinet Maker and Furnishing			2	13 6
Builders' Alterations			18	13 11
Earthenware			11	13 8
Plumbing			6	19 4
Electricians' Repairs and Supplies			8	5 6
Window Cleaning			15	0 0
			156	1 1
By Printing, Stationery, Advertising, etc.:				
Printing and Stationery			108	2 0
Advertising			19	11 3
Postages and Telephone			69	3 0
Incidental Expenses			21	16 3
			218	12 6
By Rates, Insurances, &c.:				
Workmen's Insurance			10	18 5
Water Rates			47	6 5
Fire Insurance			103	0 2
Rates on Secretary's House			6	6 9
			167	11 9
By Dispensary:				
Medicine			521	3 6
Instruments			305	0 6
Dressings			344	17 9
			1171	1 9
By House:				
Butcher			513	19 6
Baker			126	13 4

Milk	267 19 7		
Groceries	300 15 10		
Butter and Eggs	317 19 10		
Fish	164 7 6		
Greengrocery	48 2 5		
Wine and Spirits and Ale	35 11 10		
Mineral Waters	3 16 0		
Drapery	61 19 10		
Coal, Coke and Firewood	375 0 3		
Gas and Electric Light	368 13 5		
Laundress	414 19 0		
Soap and Polishes	54 19 10		
		3054 18 2	
By Gardens—			
Wages and Supplies		68 4 6	
Salaries and Wages		3092 4 6	
Auditor's Fee Yearly Accounts (1927)		12 12 0	
Fees to Clinical Research Association		18 8 0	
Cheque Book		2 0 0	
Health Insurance & Unemployment Stamps		119 8 9	
Travelling Expenses		15 3 2	
Subscription to British Hospital Association		1 1 0	
Expenses of Removal from the Old Infirmary		21 2 3	
		8118 9 5	
TOTAL PAYMENTS FOR THE YEAR			
Jan. 1.—By Balance brought forward		35 8 5	
from previous year's Accounts		£8158 17 10	

Difference in Exchange on Donation given in Dollars by Mr. and Mrs. Austin	27 12 0		
Entertainments	241 8 10		
Surgical Appliances supplied to Patients and others	36 1 5		
Private Wards	633 12 4		
Patients' Shillings	52 4 0		
Hospital Boxes and Inquest Fees	47 16 9		
Fees from Massage and Electrical Department	194 2 10		
National Insurance Money from Approved Societies	322 7 7		
Sale of Motor Car given by Dr. E. E. Llewellyn	75 0 0		
Sale of Old Bath Chairs, Swill, Old Metal, etc.	30 15 6		
Rebate from County Fire Office re Workmen's Insurance	14 1		
Interest Allowed by Bank	2 9 3		
		7612 15 0	
TOTAL RECEIPTS FOR THE YEAR			
Dec. 31—To Balance due to Treasurer	541 2 10		
		£8158 17 10	

LEGACY ACCOUNT.

	£	s.	d.
<p>1928.</p> <p>Dec. 31. To Bequests and Legacies received during the year</p> <p>From Mr. and Mrs. Samuel Austin, of Cleveland, U.S.A., for the Endowment of a bed, to be reserved whenever possible for the inhabitants of Orton Waterville and Ramsey Heights</p> <p>From the Estate of the Late Mr. Ben Irish, of Sawtry, Hunts.</p> <p>From the Estate of the Late Mr. Richard Graham Walker, of London, E.C.</p>	1000	0	0
<p>1928.</p> <p>Sept. 26—By Investment through Trustees of Charitable Funds of £270 in the purchase of £346 18s. 10d. 3½ per cent. Conversion Stock</p> <p>Nov. 28—By Investment through Trustees of Charitable Funds of £1000 in the purchase of £1108 13s. 10d. 4 per cent. Funding Loan 1960-90</p> <p>Dec. 31—By Balance in Hands of Treasurer at this date</p>	270	0	0
To Interest Allowed by Bankers at this date	1275	0	0
	9	12	0
	1284	12	0

AUDITOR'S CERTIFICATE.

I hereby certify that after careful examination of the several Books and Vouchers, I have prepared therefrom the foregoing Abstract of the Treasurer's Accounts, which is a true summary record of the cash transactions for the past year, viz., to December 31st, 1928, as shown by the Books of the Institution.

Midland Bank Chambers, Market Place,
Peterborough, February 1st, 1929.

EDWARD SWALLOW, F.S.A.A.,
Auditor.

DONATIONS FOR 1928.

	£	s.	d.
"Farmer and Stockbreeder"	10	0	0
Mr. F. R. Gill, 30, Lime Tree Avenue, Peterborough	2	2	0
Mrs. Ashton, Yaxley	2	2	0
An old Inmate of 30 years ago	2	0	0
M.S. (profit from honey sold)	10	11	
Mr. Crowson, 8, Russell Street	2	0	0
Mr. Edward Swallow, Eastfield Road, Peterborough	10	6	
The Administrators of the late Mr. J. Jackson's Estate, Sawtry ...	5	0	0
Miss F. E. Percival, The Precincts, Peterborough	1	1	0
Mrs. E. Bird, Bull Inn, Newark, contents of collecting box ...	12	9	
A Token of Gratitude, per Mrs. Stafford, 14, Windmill Street ...	5	0	0
Mr. Warren, 8, High Street, Kettering	10	0	
Mr. E. W. Canham, Waverley House, Mayor's Walk, in admiration of the late Mr. A. C. Taylor's Sacrifices during his 47 years' work at the Old Infirmary	52	0	0
N.U.R., Bourne Branch, per Mr. H. Mould, in appreciation of the treatment given to A. Phillipson	17	0	
Mr. F. E. Cole, "The Greyhound," Eye Green, contents of collecting box	3	16	6
In memory of Mr. Joseph Speechley, Glatton, per J. H. M. ...	1	1	0
Mrs. Goddard, 36, Paston Lane	4	0	
Mrs. C. A. Chapman, 23, Bedford Road Estate, Houghton Regis, appreciation of treatment of late Mrs. A. M. Chapman ...	10	0	0
Mrs. John Oliver, Ramsey	1	0	0
Mr. T. W. Lake, 138, Wellington Street, Peterborough	4	0	
Mr. J. T. Cropley, Cobden Street	5	0	0
Mr. Ashton, Spalding	5	0	0
Dr. J. N. Collins	2	2	0
Mrs. Campbell, Westgate	2	2	0
Mr. Jack Parker, c/o Elastic Factory	10	0	
Dr. Milledge (his fee re Margot Wyer)	1	0	0
Ramsey Comic Football Committee	15	0	0
Mr. G. W. Hughes, 177, Eastfield Road (in gratitude for attention to his son)	5	0	0
Mrs. S. Speechley, Wheatsheaf Inn, Crowland	10	6	
Mrs. Abel, 92, Eastfield Road (in gratitude for attention to her father, Mr. Honeywood)	4	0	0
Mr. E. Wilford, West Street, Crowland	10	6	
Mr. Joseph Dunmore, North Street, Crowland	10	6	
Sergeant and Constables of the Liberty Police, per P. C. Page (for kindness shown while watching the late Mr. Otter) ...	1	1	0
Miss F. E. Percival, Minster Yard	1	0	0
L and N.E. Rly. Hotel collecting box	8	19	1
Mrs. Strange, Peakirk (proceeds of sale of iron holders made by herself)	1	2	0
Captain the Hon. A. H. L. Hardinge, Hill End House, Hatfield ...	5	0	0
Mr. Stanley Brotherhood, Thornhaugh	50	0	0
Mr. J. J. Harrison, Thorney	5	0	0
Mr. E. Garner, 18, Jubilee Street	1	5	0
Mrs. Marshall	10	0	
Collected in Crowland by Mrs. Husband-Clutton for the "Maintenance Fund"	89	18	0
Collecting Box at the Gordon Arms, Orton Longueville	9	4	
Mr. Regd. F. Appach, Woodland Grange, Chaucer Road, Cambridge	1	1	0
Mr. J. H. Makinson, Glatton, In memory of the Rev. J. T. Lee Viewing Hospital, Party from Eye, per Mr. S. J. Preston ...	1	1	0
Contents of Box, etc., at Police Station, per Chief Constable ...	3	9	6
Mr. W. H. Rowe, Upwell, for kindness shown to G. W. Smith, March	2	0	

	£	s.	d.
Messrs. T. I. Slater and E. W. Slater, as an acknowledgment of the services rendered to the late Miss R. S. Slater	5	5	0
Dr. Lewis, Ramsey	1	1	0
Mr. Dixon S. Ashman, 128, Bede Barn Road, Jarrow-on-Tyne	1	0	0
Mr. W. Button, Catworth	5	0	0
The Children of Brook Street School, per Miss G. E. Crowson	6	0	0
Mrs. J. Steward, 59, Broadway	2	2	0
Balance of money collected by the G.N.R. Hotel Staff for wreath for late Mr. Sewell, per Miss Palmer	6	6	0
Mrs. Walton, St. John's Rectory, March	1	0	0
"Rose and Crown", Thorney, Potato Show, per Mr. F. H. Granger	2	15	0
Stilton Old United Football Club, per Mr. Harold Neath	2	2	0
Mrs. S. Mears, 66, Belsize Avenue	2	0	0
Retford "Id. in the Pound" Hospital Scheme, per Mr. B. Hall re maintenance Mr. and Mrs. Humphrey	10	0	0
The Family of the late Mr. John Miles, Thorney	1	1	0
Ramsey Friendly Society, per Mr. T. Greenwood	35	0	0
Mr. and Mrs. Robson, Winwick	3	0	0
Mrs. S. A. Hill, Cotes	10	0	0
Collected by Miss Eileen Holden, Deeping Gate	18	2	0
Mrs. Young, Stanground Vicarage	10	0	0
Mr. J. H. Makinson, Glinton, in memory of the late Mr. Moss, of Connington, and Mr. Ambrose Cheney	1	1	0
Glatton Branch of Mothers' Union, amount collected for an outing, but not used	1	12	0
Collection made among members of the G.N. Rly. Loco. Mutual Improvement Society when "looking over" the Hospital	2	12	3
The Chief Constable, Peterborough, contents of box and other collections	5	6	0
The Chief Constable's office	3	3	6
Mr. Henry Ford, Shepeau Stow	1	0	0
Great Eastern Railway Accident Fund, per Mr. A. Burton, Liverpool Street, London E.C.2	26	0	0
Mr. J. W. Dawson, Baston	4	1	0
Mr. Chas. Garratt, The Gardens, Apethorpe	1	10	0
Mr. Saml. Baines, Manor Lane, Bourne	1	1	0
Mrs. L. E. Smith, Etton	1	0	0
May Southon, Doddington, collected by her for the Hospital	14	7	0
Burgh Society, Peterborough, per Mr. A. H. Mellows, Hon. Sec., Priestgate	2	2	0
Mrs. E. F. Benson, Taverner's Road	1	0	0
Mrs. Marriott, Lilford Hall (proceeds of a raffle)	2	12	0
Mrs. Lenton, collected by her in Doddington	2	12	6
Mrs. M. Pratt, Farcet	11	9	0
Mr. A. G. G. Marshall, Aviation Hall, Fen Ditton	1	10	0
Proceeds of sale of eggs left with Messrs. Fox and Vergette for the benefit of the Hospital	10	10	0
Women's Co-operative Guild, Peterborough Branch, per Mrs. Hipkin	2	0	0
Old Weston Schoolchildren, per Mrs. G. Tomkinson	15	0	0
A Christmas Box from the employees of the Eye and Dogsthorpe Brickyards, per Mr. C. Sanders, Eye	16	5	0
Miss Jackson, Helpston	2	0	0
Peterborough Spiritualist Society, per Mr. F. W. Rickett, 109, Mayor's Walk	6	0	0
Collected in L.N.E. Railway Central Accounting Office, Cowgate, per Mr. T. Gaynor	20	0	0
Mrs. R. S. Jellings, Peterborough	1	0	0
A Parishioner of Fotheringhay	2	0	0
Some Ramsey Old Boys, collected on Boxing Day	10	10	0
Mr. A. Frisby, 67, Palmerston Road	1	0	0
The Chief Constable, being money collected by Police	2	7	6
Burnetts' Wagon Works, per Mr. G. T. Barrett	10	4	0
Miss F. E. Pentelow, 23, Field Terrace, Ramsey	1	0	0
Thornhaugh Hall Staff Christmas Day Collection	9	0	0
Elton Village Collection and Special Donation from Rev. J. V. Hodgson	11	9	0

	£	s.	d.
Mr. R. E. Spencer, Christmas Day Dinner Table Collection ...	3	3	1
Mrs. Emerton, Yaxley, proceeds of garments made by several ladies of Yaxley	3	5	6
Werrington Choral Union, per Mr. Goff	2	10	0
High School for Girls, Peterborough, H.F. Collection per Miss Mansfield	1	5	6
Mrs. E. Holt Wilson, Lovells Hall, Terrington	1	0	0
	£526		17 7

Donations for 1928 from Grateful Patients.

Mrs. M. A. Corney, Coates	5	0	
Mrs. Ada Fisher, Gedney Hill	10	0	
Mrs. Southon, Doddington	6	0	
Mr. and Mrs. Monks, 1, Bristow Road, Melton Constable	3	10	0
Mrs. Fenn, 31, Mayor's Walk, Peterborough	1	0	0
Mrs. Green, 16, City Road, Peterborough	5	0	
Mrs. M. A. Burr, 12, Chapel Street	10	0	
Mr. F. Farrington, Alconbury Weston	2	0	0
Sydney Jennings, 3, Gold Street, March	5	0	
Mr. Spicer, Walton	1	1	3
Mrs. Lewis, Farcet	1	0	0
Mr. J. H. Revell, 28, Scotney Street, Peterborough	2	6	
Mr. E. C. Friesby, 40, Osbaldestone Road, London, N.16	10	10	0
Mrs. Rawlings, Coates	2	0	0
Mr. W. Doubleday, 734, Lincoln Road, Peterborough	1	1	0
Mrs. Setchell, Ramsey	1	0	0
Mr. Stanley East, Werrington	1	0	0
Mrs. Henson, Gedney Hill	10	0	
Mr. Wilmer, Ramsey	7	6	
Mrs. Bellwood, 277, Dogsthorpe Road, Peterborough	1	0	0
Mrs. Perrin, 44, Windmill Street, Peterborough	5	0	
Mr. W. H. Brown, Rock Road	3	0	0
Mr. W. Fletcher, Eye Green	5	0	
Mr. Dighton, Eye	1	1	0
Mrs. Jakes, 42, New Road, Ramsey	7	6	
Mrs. Stacey	2	0	
Mr. Upex, Holme	10	0	
Mrs. Bowlands, Fenn Street, Stilton	2	0	0
Mrs. Hudson, 84, Thistle Moor Road, Peterborough	5	0	
Mr. W. Baines, 207, Fletton Avenue, Peterborough	2	0	0
Mrs. Foulsham, Crowland	1	0	0
Mr. Noel Upex, Holme	1	0	0
Mrs. Howard, 69, Midland Road, Peterborough	10	0	0
Mrs. Nichols, 165, Alderman's Drive, Peterborough	4	0	
Mr. W. Harris, Whittlesey	10	0	
Mrs. Houghton, 56, Milton Street	5	0	
Mr. J. Currington, Woodston	1	0	0
Mr. G. Plowman, 58, Granville Street, Peterborough	2	0	0
Mr. E. Hall, Farcet	2	6	
Mr. W. Bonnett, 271, Dogsthorpe Road, Peterborough	10	0	
Mrs. D. Hamey, 53, Bridge Street, Peterborough	10	0	
Mr. Collins, Stanground	1	0	0
Mr. A. French, Whittlesey	1	0	0
Mrs. Blodwell, Fotheringhay	15	0	
Miss C. Love, Eye	1	0	0
Mrs. Cooper, 5, Wellington Street, Peterborough	5	0	
Mr. S. W. Lincoln, Woodston	10	0	
Mr. G. Gilbert, North Bank	5	0	
Mr. John Glaycher, Stanground	10	0	
Mr. J. S. Hall, Crowland	5	0	
Mr. W. W. Wand, Crown Street, Peterborough	10	6	
Mr. G. Biggs, Coates	10	0	

	£	s.	d.
Mr. J. Mason, Doddington		5	0
Miss Urquhart, 785, Lincoln Road	1	10	0
Mr. J. Makin, Rock Road		7	6
Mrs. E. K. Stephenson, Baston	5	5	0
Mr. R. S. Thompson, c/o The Mitchell Conveyor Co., the Power Station, Peterborough		10	0
Mr. Whiteman, 229, Cromwell Road	3	3	0
Mrs. Stapling, 27, Glenton Street	3	0	0
Miss Kate Russell, Kirton		10	0
Mrs. Green, Ramsey		10	0
Mr. Percy Payne, Old Fletton		10	0
Mrs. P. M. Bennett, Thorpe Road House		10	0
Mr. Percy Fayers, March	1	10	0
Mr. H. Sharp, Bourne	3	0	0
Mr. J. W. Draper, White Post Farm, Newborough	1	10	0
Mr. Ralph Broughton, Crowland	2	0	0
Mr. Ernest Pearson, Glenton		5	0
Mr. Terrance Jellis, Willow Drove		5	0
Mr. Hazell, 62, North Street, Stanground	3	0	0
Miss G. Lucy, Old Fletton		10	0
Mr. Norman Allott, Angle Bridge	5	0	0
Mrs. Kemp, Bourne	1	10	0
Mr. H. Titman, Oundle		10	0
Mrs. A. Negus, Luton		5	0
Mr. J. T. Watkins, Woodston		2	6
Mr. Claude Sharpe, Ailsworth	2	0	0
Mrs. Woolley, Bracebrough	3	0	0
Mrs. S. Holmes, Crowland	1	10	0
Mrs. Upchurch, Warboys	2	0	0
Mrs. F. G. Noble, Chatteris	2	10	0
Mr. Kitchen, Old Fletton	5	0	0
Mr. E. W. Crofts, March		5	0
Mr. E. J. Suckling		5	0
Walter Wells, Gladstone Street, Peterborough		5	0
Mrs. Feekings, Stonea	2	0	0
Mrs. Beeken, Crowland		7	0
Miss Culley, Ramsey		7	6
Mr. E. J. Hubbard, Morton		10	0
Mr. T. Bailey, 30, Fitzwilliam Street, Peterborough	1	0	0
Mrs. Pollard, Helpston	1	0	0
Mrs. Thos. Oliver, Yaxley	1	0	0
The late Mrs. Dixon, family of, "In gratitude"	5	0	0
Mrs. Cooke, Castor	1	10	0
Mrs. Fields, 539, Lincoln Road, Peterborough	5	0	0
Mr. J. D. Rowles, Nassington		10	0
Mrs. Southon, Doddington		5	0
Mr. Geo. Hale, Stilton		5	0
Mr. E. Adlard, South Somercoates, Louth		2	6
Mrs. Scott, Fulbridge	4	10	0
Mrs. Bartholomew, Jubilee Street		10	0
Mr. John E. Kibbler, Leicester	1	0	0
Mrs. Wyld, 35, Whiteed Street		4	6
Mrs. Sargeant, Willow Hall	1	0	0
Miss F. Peach, Deeping Gate		10	0
Mr. Watts, Bourne, for his son Tom	5	0	0
Mr. Alfred Hunt, Denton	1	0	0
Mrs. D. Norris, Farcet Fen	1	0	0
Mr. Arthur Bedford, Coates		2	6
Mr. H. W. Brown, Coates		2	6
Mr. C. L. Furnell, Hobbs Lot	1	0	0
Mr. W. Peck, March	2	0	0
Mrs. Peacock, Eye		7	0
Mrs. Bellamy, Cromwell Road		2	0
Mrs. Julyan, 104, Cromwell Road		5	0
Mr. R. Clark, 3, Star Road		10	0
Mrs. Flatters, Langtoft		10	0
Mr. R. Sewell, 50, Bamber Street		10	0
Mrs. E. Poole, Craig Street		10	0

	£	s.	d.
Mr. E. Johnson, 114, Dickens Street	3	5	0
Miss W. Woodward, Nassington		3	0
Miss Meehan, L. and N.E. Railway Station	1	1	0
Mr. Hall, Crowland		3	0
Mrs. Simpson, Kirton Marsh	1	0	0
Mr. Arthur Lane, 8, Orchard Street		10	0
Mrs. Naylor, Crown Street		10	0
Mr. J. Richmond, Gedney Hill	1	0	0
Mrs. Wilkinson, Stilton	1	0	0
Mrs. Bell, 19, Garton End	2	0	0
Miss Helen Giles, 92, St. Paul's Road		10	0
Miss Norah Suter, Langtoft		10	0
Mr. C. R. Barnes, Newborough		10	0
Mrs. Morris, 39, Padholme Road	1	0	0
Mrs. M. Green, 42, Gladstone Street		5	0
Mr. G. L. Woods, 123, Eastgate	1	0	0
Mr. H. G. Little, Harrogate	1	0	0
Mr. F. Bryan, 86, Dickens Street	1	1	0
Miss Neal, Farcet		5	0
Mrs. Favell, Kirton		2	6
Mr. F. H. Wicks, Fellowes Road, Peterborough		10	0
Mr. Bullimore, Whittlesey		5	0
Mr. Fear, Whittlesey	1	0	0
Miss Robere, Glebe Road		10	0
Mr. J. W. Sote, Ramsey St. Mary	1	0	0
"M.M.", near Whittlesey		10	0
Mrs. Coles, 27, Queen's Road		5	0
Miss E. Jones, Glington	1	0	0
Mrs. Geo. Jones, Glington		5	0
Mrs. W. Cox, Alexandra Road	2	0	0
Mrs. Beecham, Maxey	1	5	0
Miss K. Broughton, Langtoft		10	0
Mr. J. Fairman, 307, Cromwell Road	1	0	0
Mrs. Brookbanks, 61, Padholme Road		10	0
"Crowlander"		15	0
Mr. Martin Billet	2	0	0
Mrs. Adson, Longthorpe	2	5	0
Mr. E. J. Hubbard, Bourne	1	0	0
Mrs. M. Ogden, Holbeach Drove		5	0
Mr. James Rawcliffe, Halfleet		10	6
Miss Brenda Bolton, Old Weston	1	0	0
Mrs. Rushling, 19, Eastgate, Bourne	1	10	0
Mrs. Touleon, Grimsthorpe	1	0	0
Mr. J. B. Screeton, 316, Lincoln Road	1	0	0
Mr. Wilfred Fyche, Thurlby		10	0
Mrs. Eva Cracknell, Queen Street (for Baby)	1	0	0
Mr. Geo. Dolby, Tongue End, near Bourne		10	0
Mrs. Youles, Warboys		2	6
Mrs. M. A. Mills, Holme	2	0	0
Mr. T. L. Shinkins, Horsegate, Deeping St. James	2	0	0
Mrs. Hardy, Whittlesey		2	6
Mrs. Twenty Hall, Bourne		4	6
Mrs. Ruth Corney, Yaxley		10	0
Mrs. A. Culpin, 160, Crown Street, Peterborough	3	0	0
Mr. Chas. Johnson, 114, Dickens Street, Peterborough	2	0	0
Miss E. Burton, Boston	1	0	0
Mrs. E. Hill		3	0
Mr. Lawrence, Eye	3	0	0
Mrs. J. W. Browne, Guyhirne	1	0	0
Mr. J. Bresler, London		10	0
Mr. Jarvis, 81, Scotney Street		10	0
Mr. S. Foulger, Scuttlethorpe		2	6
Mrs. Green, 610, Gladstone Street		5	0
Mr. T. H. Baker, Deeping St. James	16	0	0
Mrs. West, 34, Chapel Street, Stanground		10	0
Mr. G. R. Brown, Sawtry		5	0

	£	s.	d.
Mr. F. Joyce, 204, Star Road	10	0	
Miss Hamey, Broad Bridge Street	2	6	
Mrs. Ruston, 17, Craig Street, Peterborough	1	5	0
Mr. T. Nunn, 65, Percival Street	10	0	
Mr. J. Witham, 19, Charles Street, Peterborough	10	0	
Mrs. Meredith, 67, Padholme Road, Peterborough	5	0	
Miss Howell, 114, Dogsthorpe Road, Peterborough	1	0	0
Mr. F. Smith, Victoria Place, Bourne	1	0	0
Mr. Marriott, 131, Alexandra Road	1	10	0
Mr. A. E. Southgate, Spinney Glen, Paston Road	5	0	
Mr. T. Goodman, Yaxley	2	0	0
Mrs. D. Fowler, Eye	1	0	0
Mr. J. W. Pitts, Yaxley	2	0	0
Mr. Wm. Avory, Ramsey	3	0	0
Mr. Jas. Lenton, Woodston	10	0	
Mrs. Laura Green, Coates	1	1	0
Mrs. Mabel Markham, Eye	5	0	
An Out-patient	10	0	
Mrs. Hercock, Thorney	10	0	
Mr. A. R. Mitchell, Ramsey	1	0	0
Miss M. Death, 122, Palmerston Road	10	0	
Mr. Neal, Kirton	3	0	
Mr. F. J. Langford, Whype	5	0	
Mrs. Griggs, Burrowmoor Road, March	1	0	0
Mrs. Bird, 90, Eastfield Road	2	0	0
Mrs. A. Baines, 13, St. Margaret's Road, Fletton	2	2	0
Mrs. Kettle, Bourne	2	0	0
Mr. Arthur Jolly, Farcet	1	0	0
Mrs. J. Morris, King's Cliffe	2	6	
Mrs. B. Saunders, Glington	10	0	
Miss W. Woodward, Nassington	7	6	
Mrs. Richards, 64, Orchard Street	2	0	0
Mrs. Pell, Werrington	5	0	0
Mrs. Waters, Deeping St. James	5	0	0
Mr. Abrams, Woodwalton	3	6	
Mrs. Rose, 5, North Street, March	2	0	0
Miss Nancy A. Robson, Winwick	2	0	0
Mr. Hughes, 17, High Street, Stanground	1	10	0
Mrs. J. W. Hill, Coates	10	0	
Mr. Fred Willmott, 113, North Street, Stanground	1	0	0
Mr. Fred Read, Wimblington	15	0	
Mr. Wm. Ream, 80, Dogsthorpe Road, Peterborough	10	0	
Mr. C. S. Allen, 95, Eastfield Road, Peterborough	15	0	
Mrs. Graves, Westwood Farm, Peterborough	1	0	0
Miss C. Morris, 39, Padholme Road, Peterborough	10	0	
Mrs. Palmer, 6, Meadowgate, Bourne	1	0	0
Mrs. Foote, 66, Crown Street, Peterborough	5	0	
Mrs. H. Humphrey, Retford	2	0	6
Mrs. Caton, 82, Westwood Street	5	0	
Mrs. Wilhamson, Bourne	1	5	0
Mrs. Ellis, Ramsey St. Mary	5	0	
Mrs. Granger, Whittlesey	10	0	
Miss Williams, Stilton	10	0	
Mr. Cocks, Cowgate	1	0	0
Miss Clarke, Yaxley	10	0	
Miss Barrett, Castor	3	0	0
Mr. B. M. Hodges, 63, Taverner's Road	1	0	0
Miss Phoebe Wright, Glington	3	0	
Mr. James Barfield, Woodnewton	1	0	0
Mrs. Sallabanks, Coates	5	0	
Mr. F. Lewis, Yaxley	10	0	
Miss Eileen Smith, 7, Aliwal Road, Whittlesey	4	0	0
Mr. E. Mann, Barbers Drove, Crowland	4	0	
Mrs. E. A. Jolly, Ransom Moor, March	1	0	0
Mrs. Pridmore, 10, Providential Place, Peterborough	5	0	
Mrs. Rootham, Ramsey	1	0	0
Miss D. E. Lloyd, Allen Road	1	0	0

	£	s.	d.
Mrs. A. Stratton, Yaxley	10	0	0
Mr. Wm. Smith, Stibbington	1	0	0
Mr. W. J. Woolcott, Scotney Street	2	0	0
Mr. A. Goakes, 74, Percival Street	2	10	0
Mr. Fred Jarvis, Hamerton	10	0	0
Mr. W. G. Clarke, 13, West Parade (re Joan Mary)	5	0	0
Mr. A. Watts, Westfield, Bourne	3	0	0
Mrs. M. A. Bateman, Holme	1	0	0
Mr. W. O. Ellis, Ramsey	1	0	0
Mr. Sandall, Westfield Road	1	0	0
Mr. H. Keir, 52, Westwood Street	1	0	0
Mr. Bletchford, Horncastle	1	0	0
Mr. Alfred Burdett, Sawtry	2	5	0
Mr. R. Farrington, Stibbington	1	1	0
Miss Ethel Shortland, Oxford Road	10	0	0
Mrs. Gutteridge, 107, Norwood Road, March	1	0	0
Mr. Wm. Davies, Upwell Road, March	10	0	0
Mrs. Haydon, 151, Belsize Avenue	3	0	0
Mr. Horace Pace, 65, London Road	4	0	0
Miss A. Smith, 68, Westwood Street	5	0	0
Mr. H. J. Swain, 46, Scotney Street	1	0	0
Miss A. Holmes, Edenham, Bourne	1	0	0
Mrs. Lines, Great Whyte	1	1	0
Miss Waterman, Ipswich	1	0	0
Mr. Hubert Jackson, Helpston	1	0	0
Mr. H. J. Swain, 46, Scotney Street	2	0	0
Mr. G. T. Barrett, Crawthorne Road	10	0	0
Mrs. Clifton, 34, Crown Street	10	0	0
Mrs. Scarborough, Pondsbridge	10	0	0
Mr. Costin, Sweet Briar Walk, Peterborough	10	0	0
"J.S." for treatment to Mr. Arthur Davis	1	10	0
Mr. J. Holmes	1	0	0
Miss Mackman, Gedney Hill	1	1	0
Mr. Towler, Gedney Hill	10	0	0
Mr. Harold Gaylor, Old Fletton	10	0	0
Mr. J. Yates, 36, Dogsthorpe Road	1	1	0
Mrs. Boyle, Peakirk	1	1	0
Mrs. Lepia, March	1	1	0
Mrs. Urquhart, 785, Lincoln Road, Peterborough	1	10	0
Mrs. Nicholls, Moulton	1	0	0
Mr. Richardson, The Pantiles	1	1	0
Miss Holt, 2, Taverner's Road	15	0	0
Mrs. Allen, 11, Railway Lane, Chatteris	10	0	0
Mrs. Bryant, 70, Thistle Moor Road	1	0	0
Mrs. J. Ward, 68, Gilpin Street	5	0	0
Mrs. Merrick, Grand Hotel	15	0	0
Mr. Lewis, Hereford House, Dogsthorpe	10	0	0
Mrs. Hill, Pipe Lane	10	0	0
Mrs. Bullivant	5	0	0
A Thank Offering from Whittlesey	1	0	0
Mrs. Cottam, Murrow	1	0	0
Mr. Frank Sismey, The Kennels, Milton	2	6	0
Master Harold Leonard, 28, North Street	1	5	0
Mrs. Grummitt, Bourne	5	0	0
Mr. Walter Hardy, Doddington	5	0	0
Miss Dorothy G. Powley, 93, Queen's Walk	5	0	0
Mr. C. L. Palmer, 831, Lincoln Road	1	0	0
Mrs. V. Gunning, 17, Garton End	1	1	0
Mr. G. Hill, Ailesworth	4	6	0
Mrs. Osborne, Elton	10	0	0
Miss Evison, Holbeach Drove	1	0	0
Mr. F. J. Langford, Whyte	5	0	0
Mr. A. W. Burgess, 179, Belsize Avenue	10	0	0
Mrs. D. F. Kay, 35, Wootton Avenue	1	0	0
Mr. Brawn, Great Gidding	1	0	0
Mr. Kilby, Ramsey	10	0	0

Miss Payne, Ramsey	4 0
Mr. T. Haynes, Yaxley	5 0
Mr. J. Beeby, Yaxley	6 6
Mr. J. Jackson, Whittlesey	10 0
Miss Evelyn Anker, Whittlesey	1 0 0
Mrs. Gander, Woodston	1 0 0
Mrs. Reynolds, 121, New England	10 0
Mrs. Peaks, Wood Street	1 0 0
Mr. Thos. Fisher, 315, Cromwell Road	5 0
Mr. J. Holmes, 117, Harris Street	1 0 0
Mrs. Goodley, Fengate	1 1 0
Mrs. Hobbs, Ramsey	2 0 0
Mr. Jas. Wheat, Benwick	1 10 0
Mr. Hy. Burton, Market Deeping	1 0 0
Miss May Manning, St. Martin's Street	10 0
Mr. Wm. Elmer, Farcet	1 0 0
Mr. G. Phillipeon, Oundle	10 0
Mrs. Howlett, 33, Craig Street	4 9
Mrs. A. Rowlett, Tansor	10 0
	<hr/>
	£395 16 9

Entertainments, 1928.

	£	s.	d.
Proceeds of Dance at Alwalton Hall, 6/1/28, per Mrs. E. M. Rump, The Post Office, Alwalton	5	0	0
Proceeds of Whist Drive at Newark promoted by Mrs. W. L. Tebbs	13	2	0
Proceeds of Whist Drive at Woodston, February 2nd, per Mrs. B. Carnell	7	7	0
Proceeds of Whist Drive at Holme, per Mrs. M. E. Flanders	5	10	0
Proceeds of Dance held at Crowland, per Mrs. W. T. Beeken and Mrs. David Stimpson	6	12	0
Whist Drive and Dance at Lutton, per Messrs. Head and Flighton	8	8	0
Messrs. Neaverson's Dance, per Miss Neaverson, Peakirk	5	12	0
Proceeds of Domino Tournament at The Unionist Club, per Mr. Hartley	4	16	0
Dance at Glatton, per Miss Phyllis Savage	2	12	0
Result of a Social Evening at the "Woodpack", Connington, per Mrs. Hall and Mrs. G. Allen	5	10	0
Concert at Deeping St. Nicholas, per Mr. J. W. Jones	6	10	0
Proceeds of a Whist Drive at the Ex-Service Men's Institute, Sawtry, per Mr. H. P. Kelley	15	9	6
May Day Collection at Maxey, per the Misses Lorna Loweth and Audrey Garford	1	14	6
May Day Collection at Tansor by the School Children, per Miss E. K. Wooding	5	0	
May Day Collection at Ailesworth, per Joan and John Sharpe and Pearl Garfield	17	0	
Press v. Police Football Match	33	10	0
All Souls' Play, per Rev. Father Allen	10	2	6
Part Proceeds of collection at a "Hill Climb" held by the Peterborough Motor Club, per Mr. N. W. Lincoln	2	0	0
Proceeds of a Concert organised by the Women's Institute, Mereside, Ramsey, per Mrs. A. M. Jones	1	5	0
Proceeds of Tournament and Dance held by the Gedney Hill Tennis Club, per Miss Eva M. Munson	5	0	0
Proceeds of City Military Band Concert given in Infirmary Grounds, June 10th, 1928	8	13	0
Northants. and Liberty of Peterborough Constabulary Athletic Sports held at Kettering	15	0	0

Special Appeal for New and Increased Annual Subscriptions.

The Committee urgently appeal for additional help to enable them to meet the increased expenses of the New Hospital.

Subscribers are earnestly solicited to INCREASE their Subscriptions, and to induce those of their friends who do not contribute to the Funds of this Hospital to BECOME SUBSCRIBERS.

To the Secretary-Superintendent, Memorial Hospital, Peterborough.

NEW SUBSCRIPTION

Please enter my name as an Annual Subscriber of £ :

INCREASED SUBSCRIPTION

Please enter my name for an additional Annual Subscription of £ :

Name (Mr., Mrs., or Miss)

Address

Date

Remittances payable to Frank A. C. Taylor, Secretary - Superintendent, The Memorial Hospital, Peterborough.

THE Secretary-Superintendent will be much obliged to anyone who will send to him Names and Addresses of persons, not already on the list, who are likely to subscribe to the Hospital.

Name.

Address.

.....

.....

.....

.....

.....

.....

.....

.....

.....

.....

Peterborough & District Memorial Hospital, Peterborough.

Bank Order Form for

ANNUAL SUBSCRIPTION.

To Messrs. (Bankers) Date.....192.....

of.....

Please pay now to the account of the PETERBOROUGH AND DISTRICT MEMORIAL HOSPITAL, PETERBOROUGH, at Messrs. BARCLAYS BANK, LIMITED, CHURCH STREET, PETERBOROUGH, the sum of £ ; and the same amount on the 1st January next, and on the 1st January in every succeeding year until further order, charging the same to my account.

Signature

Address.....

£ : : ANNUALLY

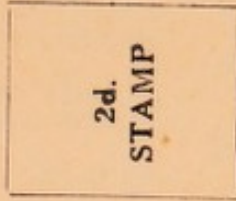

To be Returned when filled in, addressed: The Secretary-Superintendent,
Memorial Hospital, Peterborough.

Второй выпуск 1911 года

Второй выпуск 1911 года

Второй выпуск 1911 года

Второй выпуск 1911 года

Второй выпуск 1911 года

ПОЛНОЕ СОДЕРЖАНИЕ

Второй выпуск 1911 года

	£	s.	d.
Half proceeds of Sacred Concert given on July 1st, 1928, by the Elton Choral Society, per Miss M. S. Burrows, Elton Hall	2	3	4
Result of P.R.H.A. Potato Show at Clopton, per Mr. J. H. Collard	4	4	0
Whist Drive held at Deeping St. James by the Women's Section of the British Legion per Mrs. A. Bennett	3	10	0
Proceeds of Whist Drive held at Angle Bridge, per Mrs. Z. Brown, Treasurer Ladies' Social Committee, Whype, Whittlesey	2	7	7
Peterborough Motor Club, per Mr. H. F. Walden, Boroughbury, as an acknowledgment for loan by Mr. G. C. W. Fitzwilliam of a field for Motor Racing at Marholm	10	10	0
Proceeds of a series of Whist Drives held in Peakirk Village Hall, organised by Mr. A. Neaverson and a Committee	2	13	9
Proceeds of Whist Drive held by the Ladies' Social Committee at Angle Bridge, per Mrs. L. Brown, Whype,	7	14	8
Proceeds of Whist Drive held at Deeping St. Nicholas, per Mr. J. W. Jones, School House	5	17	6
Hinchingbrooke Football Challenge Cup, per Mr. Geo. Edey, St. Neots	2	2	0
Proceeds of Tea Competition, per Mr. G. Westerman, Sawtry	10	0	0
Proceeds of a Dance held at Thorney, 27/11/28, per Rev. H. B. Gottwaltz	8	2	2
Crowland Soldiers' Dance Committee, per Mr. W. T. Beeken and Mrs. D. Stimpson, Proceeds of a Dance held Nov. 28, 1928	12	0	0
Part Proceeds of a Whist Drive and Dance at Edenham, Bourne, per Mr. E. C. English	2	0	0
Part Proceeds of a Ballot organised by the Junior Imperial League, per Mr. Martin Redmayne, Park Road, Peterborough	3	0	4
The Yarwell Carol Singers, per Miss E. Knight, Yarwell... ..	1	0	0
Nassington Wesleyan Church Choir Singers, collected in Nassington, Christmas, 1928, per Mrs. Vessey	2	8	0
Holme Wesleyan Carol Singers, per Miss Garratt	5	0	0
Peakirk Carol Singers, per Miss L. Neaverson	1	10	0
Total	£241	8	10

Subscriptions for 1927 and 1928.

President:—				1927.		1928.			
				£	s.	d.	£	s.	d.
G. C. W. Fitzwilliam, Esq., Milton	25	0	0	25	0	0

Vice-Presidents:—				1927.		1928.			
				£	s.	d.	£	s.	d.
Marquess of Exeter, Burghley House, Stamford	2	2	0	2	2	0
Lord Lilford, Lilford Hall, Oundle	10	0	0	10	0	0
Sir Leonard Brassey, M.P., Apethorpe Hall	5	5	0	7	7	9
The Right Rev. the Lord Bishop of Peterborough	—	—	—	5	5	0
The Very Rev. Arnold Page, London	4	4	0	4	4	0
Rev. W. Hopkinson, Sutton Grange	2	2	0	2	2	0
General A. F. H. Ferguson, Polebrook Hall	5	5	0	5	5	0
Brig.-Gen. Strong, Stamford	4	4	0	5	5	0
Col. D. J. Proby, Elton Hall	10	10	0	10	10	0
Lt.-Col. H. Wickham, The Hall, Cotterstock	5	5	0	5	5	0
Stanley Brotherhood, Esq., Thornhaugh	3	3	0	3	3	0
H. J. Amies, Esq., Peterborough	1	1	0	4	4	0
W. Emerson, Esq., Peterborough	—	—	—	1	1	0
J. W. Farey, Esq., Peterborough	—	—	—	1	1	0
G. C. Hall, Esq., Peterborough	1	1	0	1	1	0
H. B. Hartley, Esq., Peterborough	2	2	0	3	3	0
F. C. Ihlee, Esq., Paston Hall	2	2	0	4	4	0
A. Iiter, Esq., Peterborough	—	—	—	5	0	0
J. E. S. Perkins, Esq., Peterborough	2	2	0	2	2	0
Mr. Ald. J. W. Williamson, "Gayhurst," Lincoln Road	1	1	0	1	1	0
Mr. Ald. I. Whitsed, Peterborough	2	2	0	5	0	0

Life Governors:—		
Rev. W. Hopkinson, Sutton	1891
Dr. J. N. Collins, Peterborough	1903
Miss P. H. Peckover, Wisbech	1904
Lord Lilford, Lilford Hall	1910
Miss C. Beadon Wright, Clout House, Crowland	1911
Sir Leonard Brassey, Bart., Apethorpe	1912
Mr. J. W. Williamson, Peterborough	1923
Mr. Chas. Day, Peterborough	1923
Mr. Stephen Dennis, Peterborough	1924
Mr. Stanley Brotherhood, Thornhaugh	1928

Governors:—				1927.		1928.			
PETERBOROUGH.				£	s.	d.	£	s.	d.
Abbott, Mr. G. Wyman	1	1	0	2	2	0
Adams, Mr. E., Park Road	1	1	0	2	2	0
Adnitt, Mr. W. J., New Road	1	1	0	1	1	0
Alderman, Mr. W., 55, Broadway	1	1	0	1	1	0
Allen, Mr. C. W., Thorpe Road	1	1	0	—	—	—
Allen, Rev. Louis	1	1	0	1	1	0
Allsopp, Messrs. and Son	1	1	0	2	2	0
Amies, Mr. E. W., 146, Broadway	1	1	0	2	2	0
Armstrong, Messrs. C. and Sons, Cowgate	2	2	0	2	2	0
Baker, Joseph, Son and Perkins, Ltd., Messrs., Westwood Works	8	8	0	8	8	0
Bannister, Messrs. and Co., Long Causeway	1	1	0	1	1	0
Barber and Ross, Messrs., Westgate	3	3	0	3	3	0
Barclays Bank, Ltd., Messrs.	2	2	0	2	2	0
Barlow, Mr. C. A., Church Street	2	2	0	3	3	0

	1927.			1928.		
	£	s.	d.	£	s.	d.
Barron Clark and Co., Messrs., Narrow Street ...	1	1	0	1	1	0
Barrett, Messrs. T. L., Long Causeway ...	2	2	0			
Barron, E. M., Messrs. and Co., Bridge Street ...	1	1	0	1	1	0
Bates, Mrs., Fletton Avenue ...	1	1	0	1	1	0
Bays, Messrs., Queen Street ...	2	2	0	3	3	0
Beanes, Mr. W. H., Hiawatha, Thorpe Road ...				1	1	0
Beaver, Mrs., 176, Park Road ...	1	1	0	1	1	0
Beck, Mrs., Red House, Westwood Park ...	2	2	0	2	2	0
Beeby, Mrs. J. H. ...	5	5	0	5	5	0
Beeby, Mr. Alex John, The Old Manor House, Woodston ...	1	1	0	5	5	0
Bennett, Mr. H. W., 118, Cromwell Road ...	1	1	0	1	1	0
Bennett, Mrs. H. W., 118, Cromwell Road ...				1	1	0
Berry, Mr. Saml., 132, Lincoln Road ...	1	1	0	1	1	0
Blackman, Mr. W. P., 47, Narrow Street ...	1	1	0	2	2	0
Bodger, Mr. J. W., Broadway ...	1	1	0	1	1	0
Booth, Mr. J. H., Fletton Spring House ...				1	1	0
Booth, Mrs., Fletton Spring House ...	1	1	0	2	2	0
Boots, The Chemists ...	6	6	6	6	6	0
Brainsby, Messrs. Ltd., ...	1	1	0	1	1	0
Brown, Mr. F. W. J., "Swan" Inn, Midgate ...	2	2	0	2	2	0
Brown, Messrs. W. and J., Narrow Street ...	1	1	0	1	1	0
Bryan, Mr. A. A., The Precincts ...	2	2	0	2	2	0
Bryant, Mr. C. W., Westwood House ...	2	2	0	5	0	0
Buckle, Messrs. J. W. and Son, Priestgate ...	1	1	0	3	3	0
Bull, A. and W., Messrs., North Street ...	1	1	0	1	1	0
Burton, Mr. Wm., 35, Princes Gardens ...	2	2	0	2	2	0
Carter, Mr. R. P., 30, Priestgate ...	1	1	0	2	2	0
Catling, Mr. W., Peterborough Hotel ...	1	1	0	1	1	0
Cheese, Miss, Alder Moor, Dogsthorpe ...	2	2	0	1	1	0
Clapham, Dr. H., Park Road ...	5	5	0	5	5	0
Clapham, Mrs. H., Park Road ...	1	1	0	1	1	0
Claypole, Mr. J. W., Narrow Street ...	1	1	0	2	2	0
Collins, Dr. J. N., Lincoln Road ...	2	2	0	2	2	0
Collinette, Mr. B. A., 69, All Saints' Road ...				1	1	0
Colman, The Misses, 69, Lincoln Road ...	1	1	0	1	1	0
Colman, Mr. E. H. ...	2	2	0	1	1	0
Colman, Mr. H. S., London Road ...	2	2	0	1	1	0
Cooke, Mr. Harry, 108, Park Road ...	2	2	0	2	2	0
Cooper, Mr. A. H., 46, Burmer Road ...				2	2	0
Corney, Mrs. E. H., 224, Eastfield Road ...	1	1	0	1	1	0
Cox, Mrs. John, 21, Eastfield Road ...	1	1	0	1	1	0
Cracknell, Messrs. John, Ltd., 99, Huntly Grove ...	5	5	0	5	5	0
Crawley, Messrs. and Son ...	1	1	0	1	1	0
Crick, The Misses, Thorpe Road ...	2	2	0	2	2	6
Crick, Mrs. C. W., Dryden House, Lincoln Road ...	1	1	0	1	1	0
Crick, Mr. C. W., Dryden House, Lincoln Road ...	1	1	0	2	2	0
Crick, Miss Freda, Dryden House, Lincoln Road ...				1	1	0
Crick, Mr. G. A. S., Thorpe Road ...	1	1	0	2	2	0
Crisp, Mr. E., Cumbergate ...	1	1	0	1	1	0
Crosby, Mr. T. R., 49, Westwood Street ...				1	1	0
Dandy, Mrs. E. M., 79, Park Road ...	1	1	0	1	1	0
Deacon, Mr. W. J. ...	2	2	0	2	2	0
Deacon's School, Staff and Boys of, per Mr. J. H. Davies ...	5	10	6	6	4	0
Dennis, Mr. Stephen, 2, North Street ...	1	1	0	1	1	0
Desborough, Mr. J. W., 236, Gladstone Street ...	2	2	0	2	2	0
Dey, Mr. A. F., 112, Cromwell Road ...	1	1	0			
Dickens, The Exors. of the late Mr. Geo. R., Oakwood, Eastfield ...	1	1	0	1	1	0
Dillingham, Mr. A. J., Chadacre, Broadway ...				2	2	0
Dodd, Mrs., 29, Lime Tree Avenue ...	1	1	0	1	1	0
Egar, Miss H., 275, Eastfield Road ...	1	1	0	1	1	0
Egar, Miss E. M., 275, Eastfield Road ...	2	2	0	4	4	0
Elliott, The Rev. G. W., Springfield, Alexandra Rd.				1	1	0

	1927.			1928.		
	£	s.	d.	£	s.	d.
Ellis, Mr. J. Shipley, Abbeyfields, The Park ...	2	2	0	2	2	0
Ellis, Mrs. J. Shipley, Abbeyfields, The Park ...				2	2	0
English Bros., Messrs.	2	2	0	3	3	0
Everard, Mr. C. M., Whiteslea, Thorpe Road ...	2	2	0	2	2	0
Facer, Miss A., 56, Park Road	1	1	0	1	1	0
Farrin, Mr. H., Burmer Road	2	2	0	2	2	0
Farrow, Mr. H. J., Westgate	1	1	0	1	1	0
Farrow, Messrs. and Co., Fletton	5	5	0	5	5	0
Francis, Mr. C., 5, Lime Tree Avenue				1	1	0
Freeman, Hardy, and Willis, Messrs., Long Causeway	2	2	0	2	2	0
Freemasons, St. Peter's Lodge of, Peterborough, per						
Mr. E. Swallow	2	2	0	2	2	0
Ditto, Fitzwilliam Lodge of, per Mr. W. H.						
Sturton	1	1	0	1	1	0
Ditto, Peterborough and Counties Lodge, per Mr. E.						
J. Grantham, 116, Cromwell Road	1	1	0	2	2	0
Ditto, Dr. Oliver Lodge, per Mr. F. T. Mager,						
Broadway	1	1	0	1	1	0
Fowler, Messrs., 130, Dogsthorpe Road	1	1	0	1	1	0
Gann, Dr. J. H., 106, Park Road	1	1	0	1	1	0
Gilstrap, Earp and Co., per Mr. C. H. Ward ...	2	2	0	2	2	0
Gray, Dr. Egerton, 673, Lincoln Road	1	1	0	1	1	0
Gray, Mr. G. J., Minster Precincts	1	1	0	1	1	0
Gray, Mr. William, Bridge Street	1	1	0	1	1	0
Green, Mr. G., 116, New England (for 1926 and 1927)	2	2	0			
Griffin, Mr. F. W., Southlands, Dogsthorpe ...	1	1	0	5	5	0
Hall, Mr. F., Exchange Street	1	1	0	1	1	0
Hall, Mr. Jas., 114, Cromwell Road	1	1	0	1	1	0
Hall, Mrs. Jas., 114, Cromwell Road	1	1	0	1	1	0
Hall, Mr. J. W., Long Causeway	1	1	0	1	1	0
Hall, Messrs., J. P. and Sons	3	3	0	3	3	0
Hamps, Superintendent David, Thorpe Road ...	1	1	0	1	1	0
Hare Bros., Messrs., Narrow Street	2	2	0	2	2	0
Hare, Mrs. Warren, 220, Eastfield Road	2	2	0	2	2	0
Harrison, Mr. A., 180, Walpole Street	2	2	0	2	2	0
Harrison and Seago, Messrs., Chapel Street ...				1	1	0
Hartley, Miss E. M., Fletton Tower				1	1	0
Hartley, Miss A. N., Fletton Tower				1	1	0
Harvey, Mr. William C., Fairlight, Park Road ...				1	1	0
Harwood, Mr. J., 1, Geneva Terrace, Geneva Street ...	1	1	0	1	1	0
Hawkins, Mr. H. W., Haydon House, Fletton ...	1	1	0	1	1	0
Hay, Dr. W. Peach, Lincoln Road	1	1	0	1	1	0
Hayward and Towell, Messrs., North Street ...	2	2	0	2	2	0
Heath, Mr. W., 91, Lincoln Road	1	1	0	1	1	0
Hill, Mr. Geoffrey T., 24, Thorpe Lea Road ...				1	1	0
Hitchman, Mr. T. K., Clarence Road	2	2	0			
Home and Colonial Stores, Ltd., Narrow Street ...				2	2	0
Hooke, Mrs. M., Bridge Street	1	1	0	2	2	0
Howard, Mr. H. M., Church Walk	2	2	0	2	2	0
Howitt, Mrs., Granville Street	1	1	0	1	1	0
Jackson, Mr. C., 153, Gladstone Street	1	1	0			
Jaidka, Dr. K. C., North Street	1	1	0	1	1	0
Jaidka, Mrs., North Street	1	1	0	1	1	0
Jamblin, Mr. W. H., Lincoln Road East	1	1	0	1	1	0
James, The Misses, Guest House, Precincts ...	1	1	0	1	1	0
Jelley, Mrs., Charnwood, Park Road	1	1	0	2	2	0
Jellings, Mrs. R. S., Broadway	5	0	0	5	0	0
Jellings, Miss Vera, Broadway	1	1	0	5	0	0
Jerrard, F. W., Ltd., Station Chambers, St. Leonard's						
Street	1	1	0	1	1	0
Jones, Miss L., 51, Lincoln Road	1	1	0	1	1	0
Johnson, Mr. W. H. N., Vergette Street				2	2	0
Kemil, Ltd., Messrs., Celta Mills	3	3	0	4	4	0
King, Mr. L. H., Riddlesdown, Park Crescent ...				1	1	0
Kirkwood, Miss, 9, Thorpe Lea Road	1	1	0	1	1	0
Lakin, Mr. G., 270, Cromwell Road				1	1	0

	1927.	1928.
	£ s. d.	£ s. d.
Lamplugh, Mr. T. C., 192, Park Road	3 3 0	3 3 0
Lawrence, Mr. F. J., The Saracen's Head, Bridge St.		1 1 0
Lilley, Mr. H. C., Granville Street	1 1 0	1 1 0
London and N.E. Railway, Marylebone St., per James McLaren, Esq.	15 15 0	15 15 0
Lugsden, Mr. W., 92, Princes Street	2 2 0	2 2 0
Mac Fisheries, Messrs., Ltd., Long Causeway	1 1 0	1 1 0
Mann, Mr. G. T., 196, Lincoln Road		1 1 0
Marratt, Mr. E. A., 646, Lincoln Road	1 1 0	2 2 0
Meadows, Mr. G., Cowgate	2 2 0	2 2 0
Mellows, Mr. A. M. W., Priestgate	1 1 0	1 1 0
Mellows and Son, Priestgate	3 3 0	3 3 0
Miller, Mrs. R. W., Midgate	1 1 0	1 1 0
Mirfield, Mr. W., 37, Lime Tree Avenue	1 1 0	1 1 0
Morley, F. and Co., Messrs., Bridge Street	1 1 0	1 1 0
Mossop, The Misses, Princes Gardens	1 1 0	1 1 0
National Provincial Bank, per Mr. C. Lockyer	2 2 0	2 2 0
Neaverson, Mr. H., Long Causeway	1 1 0	1 1 0
Nicholls, Mr. G., 162, Lincoln Road	1 1 0	1 1 0
Northampton Brewery Company, Ltd., Park Road	1 1 0	1 1 0
Nutt, Mr. A. J., Rutland House, Eastgate	1 1 0	1 1 0
Oldham, The Misses, London Road	1 1 0	1 1 0
Peterborough Blind Association, per Mr. E. Adams		2 2 0
Pank, Miss E., Park Road	1 1 0	1 1 0
Parker, Mr. J. B., 43, Bright Street		1 1 0
Paten, Mr. A. J., The Lindens, Lincoln Road	2 2 0	5 5 0
Peach, Mr. C., Bleak House, Fengate	1 1 0	1 1 0
Pegg, Mr. H., 153, Palmerston Road	1 1 0	
Pentney, The Misses, Bridge Street	1 1 0	2 2 0
Pelmore, Mr. Owen H., Glenelg, Park Road		2 2 0
Pelmore, Mrs., Park Road		1 1 0
Pentney, Mr. W., 19, Thorpe Lea Road		1 1 0
Percival, The Misses, Minster Precincts	1 1 0	1 1 0
Percival, Mr. A. F., Thorpe Road	2 2 0	5 5 0
Percival, Mrs. A. F., Thorpe Road		1 1 0
Perkins, Miss, 38, Fletton Avenue	1 1 0	1 1 0
"Peterborough Advertiser," per Sir R. Winfrey	2 2 0	2 2 0
Peterborough Coal Co., Ltd., per Mr. W. Burgess	10 10 0	10 10 0
Peterborough Co-operative Society	25 0 0	30 0 0
Peterborough Commercial Travellers' Association, per Mr. T. Lancaster, Huntly Grove	1 1 0	1 1 0
Peterborough Education Authority	14 14 0	14 14 0
Peterborough Union, Guardians of	50 0 0	50 0 0
Peterborough United Charities, per Mr. J. Stephenson	6 6 0	12 12 0
Petts and Co., Ltd., Messrs., Bridge Street	1 1 0	1 1 0
Phillips, Mrs. H., the late, The Elms, London Road	1 1 0	
Phipps and Co., Messrs., Midgate	2 2 0	5 0 0
Plowman, Mr. H., Minster Precincts	1 1 0	1 1 0
Pointon, Mr. J. E., Brackley, Park Crescent	1 1 0	1 1 0
Pooles, Mr. J. P., Alderman's Drive	1 1 0	1 1 0
Power, Mrs., Hope Cottage, Granville Street	1 1 0	1 1 0
Powell, The Rev. J. S., Woodstone		2 2 0
Powell, Miss, Woodstone		1 1 0
Prudential Assurance Co., per Mr. A. T. Green, Market Place		22 10 0
Pywell, Dr. E. A., Fletton Avenue	2 2 0	2 2 0
Ratcliff, Mr. Thos. C., 128, London Road	1 1 0	1 1 0
Rippon, Messrs. G. F. and Co., Queen Street	1 1 0	1 1 0
Robinson, the late Mr. Stanley, 53a, Westgate		1 1 0
Rogers, Mrs., Exors. of the late, Thorpe Road	1 1 0	
Rowland, Mr. T., 75, Cobden Avenue		1 1 0
Salmen, Mr. Leopold Arthur, 203, Eastfield Road		1 1 0
Salvation Army, Peterborough	2 2 0	2 2 0
Sangsters, Messrs., Ltd., Long Causeway	1 1 0	2 2 0
Sangster, Mrs., 63, Huntly Grove		1 1 0
Saunders, Mr. F. S., The Midland Bank, Ltd.	1 1 0	1 1 0

	1917.			1918.		
	£	s.	d.	£	s.	d.
Saunders, Miss W. Blanche, 50, Park Road	1	1	0	1	1	0
Sewell, Mr. G. E., 58, Taverner's Road	1	1	0	1	1	0
Slater and Sons, Messrs., Cowgate	3	3	0	3	3	0
Smith, Mr. J., Broad Bridge Street	1	1	0			
Smith, Miss L. E., 7, Charles Street				1	1	0
Sneath, Mrs. M., 236, Lincoln Road	1	1	0	2	2	0
Snow, Mr. W. H., Westgate	1	1	0	1	1	0
Snowden, Mr. W. O., Exchange Street	1	1	0	1	1	0
Spence, Mr. J. C., 71, Taverner's Road	2	2	0	2	2	0
Stephenson, Mr. J., Queen Street	2	2	0	2	2	0
Steward, Mr. J. W., 59, Broadway	1	1	0	1	1	0
Stott, Messrs. D. H. and Sons, Westgate	2	2	0	2	2	0
Stratton, Mr. Geo., 205, Clarence Road	1	1	0	1	1	0
Sturton, Mr. W. H., Long Causeway				1	1	0
Sturton, Messrs. J. and Sons, Bridge Street	1	1	0	1	1	0
Suteliffe, Mr. A., 168, Park Road	1	1	0	1	1	0
Swain, The Rev. Canon, The Precincts				1	1	0
Swallow, Mr. A., "Ruthlyn," Lincoln Road	1	1	0	1	1	0
Swallow, Mr. Ed., Eastfield Road	1	1	0	1	1	0
Tansley, Mr. J., Westholme, Lincoln Road	1	1	0	1	1	0
Taylor, Mr. J. W., 240, Walpole Street	1	1	0	1	1	0
Tebbs, Mr. W., Eastfield Road	1	1	0			
Thompson, Messrs. J. and Sons, Ltd., Wood Street	1	1	0	2	2	0
Thomson's, Messrs. Quality, Cowgate	1	1	0	1	1	0
Townsend, the late Mrs., Keva Cottage, Westwood Park	1	1	0	1	1	0
True, Mr. R. A., White Lodge, Garton End	2	2	0	2	2	0
Turner, Miss M. A., Long Causeway	1	1	0	2	2	0
Vergette, Mr. Samuel, Princes Gardens	2	2	0	1	1	0
Taynton, Mr. R. J., The Cottage, Monument Street				1	1	0
Taynton, Mrs. R. J., The Cottage Monument Street				1	1	0
Tanqueray, Mr. D. T. B., "St. Mawes," Westwood Park				1	1	0
Vincent, Mr. S. H., 30, Long Causeway				1	1	0
Walker, Dr. R. A., Westgate	1	1	0	2	2	0
Walker, Dr. Joe, Westgate	1	1	0	1	1	0
Walker, Dr. Russell, Thorpe Road	1	1	0	1	1	0
Ward, Mr. J., Bridge Street	1	1	0	2	2	0
Warwick, Mrs. H. J., 103, Park Road	1	1	0	1	1	0
Whittome, Mr. J. W., Medeswell, Park Road	2	2	0	2	2	0
Williamson, W., Messrs., Ltd., Westgate	1	1	0	2	2	0
Willson, Mr. W. T., Dogsthorpe	2	2	0	2	2	0

BASTON.

Knipe, Miss C. L., Manor House	1	1	0	1	1	0
Pickering, Mrs.	1	1	0	1	1	0

BULWICK.

Bulwick Poor Charity, per Rev. F. W. Walker	2	2	0			
Tryon, Mrs., The Park	1	1	0	1	1	0

BOURNE AND DISTRICT.

Allatt, Mrs., 47, North Road, Bourne	1	1	0	1	1	0
Baxter, Mrs., Saxon House, Bourne				1	1	0
Bourne Guardians, per Mr. C. Bell	5	5	0	5	5	0
Bourne Parochial Church Council	1	1	0			
Bourne United Charities, per Mr. H. M. A. Stanton	25	0	0	25	0	0
Fidler, Mr. J. H., "Hazlemere," North Road, Bourne				1	1	0
Keogh, Dr. F. de Courcy, Brook Lodge, Bourne				1	1	0
Reed, Mr., Manor Farm, Dyke				1	1	0
Searson, Mrs. E.	1	1	0	2	2	0
Wherry, Messrs. and Son	2	2	0			
Wright, Mr. E. G., Dyke	1	1	0	1	1	0

CHATTERIS.

	1927.			1928.		
	£	s.	d.	£	s.	d.
Clarke, Mr. W. H.	1	1	0			
Sneesby, Mr. J. W.	2	2	0			

CHESTERTON.

Brown, Mr. W., Chesterton Priory, Chesterton ...	1	1	0	1	1	0
--	---	---	---	---	---	---

CONINGTON.

Heathcote, J. N., Esq.	2	2	0	2	2	0
-------------------------------	---	---	---	---	---	---

CROWLAND and POSTLAND.

Annible, Mr. W., East Street, Crowland	—	—	—	1	1	0
Atkinson, Mr. Lucas, The Cedars, Postland	—	—	—	1	1	0
Blood, Mr. G. N., South Street, Crowland	—	—	—	1	1	0
Briggs, Mr. A., The Common, Crowland	—	—	—	1	1	0
Butcher, Mr. Cyril, Grange Farm, Postland	—	—	—	1	1	0
Coley, Mr. Alfred, Albion Street, Crowland	—	—	—	1	1	0
Fovargue, Mr. Waldo, Nene Villa, The Engine, Crowland	—	—	—	1	1	0
Godwin, Mr. E., West Street, Crowland	—	—	—	1	1	0
Hardy, Mr. Chas., North Street, Crowland	—	—	—	1	1	0
Hardy, Mr. Thos., Cloot House, Crowland	—	—	—	1	1	0
Hardy, Mr. W., West Street, Crowland	—	—	—	1	1	0
Husband-Clutton, Dr. F., Crowland	3	3	0	3	3	0
Husband-Clutton, Mrs., Crowland	2	2	0	2	2	0
Ingham, Mr. W. A. West Street, Crowland	—	—	—	1	1	0
North, Mr. J. A., South View Boys' School, Crowland	—	—	—	1	1	0
Pank, Mr. H., The Hollies, Postland	—	—	—	1	1	0
Preston, Mr. W., Woodbine Lodge, Postland	—	—	—	1	1	0
Reed, Mr. J. A., Ivy Dene, Crowland	—	—	—	1	1	0
Riddington, Mr. Maurice, St. James, Postland	—	—	—	1	1	0
Riddington, Mr. Ralph, St. James, Postland	—	—	—	1	1	0
Riddington, Mr. Reuben, The Brewery House, Crowland	—	—	—	1	1	0
Scotney, Mr. C., Postland	—	—	—	1	1	0
Sharpe, Mr. R. E., West Street, Crowland	—	—	—	1	1	0
Thompson, Mr. W. J., Crawford House, Crowland	—	—	—	1	1	0
Turner, Mr. John, West Street, Crowland	—	—	—	1	1	0
Wagh, Mr. James L., St. Guthlac's Lodge, Postland	—	—	—	1	1	0

GASTOR.

Pelham, Major Cecil	3	3	0	5	0	0
----------------------------	---	---	---	---	---	---

DEEPING AND MARKET DEEPING, Etc.

Bland, Miss M. J., Deeping St. James	1	10	0	1	10	0
Feoffees of Market Deeping, per Mr. R. Wade ...	10	10	0	10	10	0
Miss M. Scotney's Trust, per Miss Tryon	1	1	0	1	1	0
Perkins, Mr. John (deceased) bequest, per Mr. Samuel Lenton, Deeping St. James	5	0	2	5	0	2
Tinsley, Mrs. H. C., West Deeping	1	1	0	1	1	0
Shepherd, Miss, Deeping St. James	—	—	—	1	1	0
Saunders, Mrs., Vine Cottage, Langtoft	—	—	—	1	1	0

EYE.

Baldwin, Mr. G. A., Eye Green	—	—	—	1	1	0
Brown, Mrs. B., The Lindens	1	1	0	1	1	0
Brown, Mr. W., Stone House	1	1	0	1	1	0
Coles, Mr. J., The Rowans	1	1	0	1	1	0
Egar, Mr. S. M.	1	1	0	—	—	—
Moore, Mr. W. G.	1	1	0	2	2	0
Roberts, Mrs.	1	1	0	1	1	0

	1927. £ s. d.	1928. £ s. d.
FARCET.		
Farcet Parish Land Trustees, per Mr. Bland	2 2 0	2 2 0
Leader and Son, Messrs	1 1 0	<u>1 1 0</u>
Papworth, Mr. J. G., Red Cross, Farcet Fen	1 1 0	1 1 0
Willis, Mrs. W., Camden Lodge, Russel Avenue, St. Albans, formerly Farcet	1 1 0	1 1 0
GLINTON.		
Fickers, Mr. W.	1 1 0	1 1 0
Levack, Mr. J. W., junr.	<u>1 1 0</u>	1 1 0
HELPSTON.		
Dillworth, Mr. and Mrs., The Nook	<u>1 1 0</u>	1 1 0
Goodfellow, Mr. R. J.	1 1 0	1 1 0
Jackson, Mr. Hubert, Royce Wood Farm	<u>1 1 0</u>	1 1 0
Pell, Mr. J., The Bungalow	<u>5 0 0</u>	5 0 0
Pearce, Miss K.	1 1 0	1 1 0
Towgood and Beckwith, Messrs.	2 2 0	2 2 0
HOLBEACH AND DISTRICT.		
Cox, Mr. J., Holbeach Bank	2 2 0	<u>2 2 0</u>
Holbeach Union, the Guardians of, per Mr. S. S. Mossop, junr.	3 3 0	3 3 0
United Charity, per Messrs. Calthorpe and Harvey Sutton St. Edmonds Charities, per Mr. S. S. Mossop, junr	4 4 0	1 1 0
	2 2 0	2 2 0
LONG SUTTON.		
Allen's Charity, per Messrs. Mossop and Mossop ...	1 1 0	1 1 0
LONGTHORPE.		
Clarke, Mr. Percy C.	1 1 0	1 1 0
Harris, Mr. J. W., The Tower	1 1 0	1 1 0
Horrell, Mr. and Mrs. J. R., The Grove	2 2 0	2 2 0
Maxwell, Mrs. W. G., The Manor Farm	1 1 0	1 1 0
Maxwell, Mr. W. G., The Manor Farm	1 1 0	1 1 0
Taylor, Mrs. Frank A. C., The Old House	<u>1 1 0</u>	1 1 0
MARCH AND DISTRICT.		
North Witchford Union, The Guardians of the, per Mr. G. Sharman, Clerk	4 4 0	4 4 0
Sewter, Mrs. E., Station Road	1 1 0	1 1 0
Smith, Messrs. J. and Co. Steam Mills	1 1 0	1 1 0
Smith, Mrs. H. E., Oak Tree House	1 1 0	1 1 0
Waters and Murphy, Drs.	2 2 0	2 2 0
MAXEY.		
Garford, Mr. G., Castle Farm	<u>1 1 0</u>	1 1 0
Kemp, Mr. Walter (Lolham)	1 1 0	1 1 0
NASSINGTON AND YARWELL.		
Askew, Mr. W., Lyveden Farm, Nassington	1 1 0	1 1 0
Skells, Mrs. W., Yarwell	1 1 0	1 1 0
Woods, Miss J., Yarwell	1 1 0	1 1 0
Marshall, Mr. H., Yarwell House, Yarwell	1 1 0	1 1 0

NEWBOROUGH AND BOROUGH FEN, Etc.

	1927.			1928.		
	£	s.	d.	£	s.	d.
Little, Mr. Geo. P., Oakhurst, Newborough	1	1	0	1	1	0
Little, Miss M. M.	1	1	0	1	1	0

OLD FLETTON.

Butler, Mr. C.	<hr/>			5	0	0
Farnsworth, Mrs. H.	1	1	0	1	1	0

ORTON LONGUEVILLE.

Hastings, Rev. Warren	1	1	0	2	2	0
Martin, Mr. G., St. Botolph's Bridge	1	1	0	2	2	0

OUNDLE, Etc.

Baker, Mr. L.	2	2	0	2	2	0
Coombs, Mr. R. S. Gurney, Church House ..	<hr/>			2	2	0
Curtis, Mr. W. H.	1	1	0	<hr/>		
Gottwaltz, Rev. H. B., Thurning	2	2	0	2	2	0
Marlow, Mr. A. D., West Street	1	1	0	1	1	0
McGrath, Mr. W. H., Barnwell Castle	5	5	0	5	5	0
Measures, Mr. B., junr., Hemington Manor, Barnwell	3	3	0	<hr/>		
Oundle School Boys, per Dr. Fisher	10	0	0	10	0	0
Oundle Union, The Guardians of	3	3	0	3	3	0
Oundle Wesleyan Circuit, Mr. W. Starsmore, Yarwell Mill	4	0	0	4	0	0
Stokes, Mr. Ambrose, West Street	1	1	0	1	1	0

PEAKIRK.

Morris, Miss M.	1	1	0	1	1	0
Morris, Miss M. D.	1	1	0	1	1	0
Morris, Miss L. B.	1	1	0	1	1	0
Nance, Rev. Canon	1	1	0	1	1	0
Neaverson, Mr. Charles	1	1	0	<hr/>		
Neaverson, Messrs. A. and Son., Poultry Works	<hr/>			1	1	0

RAMSEY AND WARBOYS.

Caton, Mr. James, 56, Great Whyte	2	2	0	2	2	0
Major, Mr. J. T., White House	1	1	0	1	1	0
Rowell, Mr. S., The Firs, Warboys	1	1	0	1	1	0
Rowell, Mrs., The Firs, Warboys	1	1	0	1	1	0
Smith, Mr. F. W., 79a, Great Whyte	2	2	0	1	1	0
Bass, Mr. Charles, Sunnyside, Warboys	<hr/>			3	0	0

RAMSEY ST. MARY'S and POND'S BRIDGE.

Beaver, Mr. F. W., Eynesbury House	1	1	0	1	1	0
Butler, Mr. W. D., Ramsey Heights	6	15	0	6	8	0
Thomson's Charity	2	10	0	2	10	0
Pickard, Mr. W. H., Ramsey St. Mary's	8	2	0	6	8	0

SAWTRY.

Westerman, Mr. G.	2	2	0	1	1	0
--------------------------	---	---	---	---	---	---

STANGROUND.

United Charities, per Mr. A. W. Woodbridge ...	3	3	0	3	3	0
--	---	---	---	---	---	---

STOKE DOYLE.

	1927.			1928.		
	£	s.	d.	£	s.	d.
Capron, G., Exors., for Stoke Doyle poor, per Rev.						
E. H. Wright	1	0	0	2	0	0

SOUTHWICK.

Capron, Mr. G. H., The Hall	2	2	0	2	2	0
------------------------------------	---	---	---	---	---	---

STILTON, Etc.

Coles, Mr. H. F., Stilton	1	1	0	1	1	0
Rowell, Mr. F., Morborne	1	1	0	1	1	0
Stokes, Mr. J. T., Stilton				1	1	0

SPALDING, Etc.

Branston, Mr. A. E. B., Havelock Street	1	1	0	1	1	0
Kirby, Mrs. R. M., Church Street, Pinchbeck	2	2	0	2	2	0
Leverton, Mr. Sidney, Quadring	1	1	0			
Spalding Union, Guardians of, per Mr. Maples, Clerk	2	2	0	2	2	0

TANSOR.

Tansor Town Land Charity, per Mr. G. W. Smith	1	1	0	1	1	0
---	---	---	---	---	---	---

THORNEY.

Briggs, Mr. John T., Willow Hall	2	2	0	2	2	0
Brown, Mr. John	1	1	0	1	1	0
Clapham and Pain, Drs.	1	1	0	2	2	0
Gee, Mr. E., Elder House	1	1	0	1	1	0
Gee, Mr. Thomas, junr.				1	1	0
Hement, Mr. W.	1	1	0	1	1	0
Harrison, Mr. J. J.	1	1	0	5	0	0
Hopper, Mrs. Geo., Northey Lodge, North Bank	1	1	0	1	1	0
Newman, Mr. H.	1	1	0	1	1	0
"Rose and Crown," Thorney, per Mr. Granger	5	10	0	8	16	0
Topham, Mrs., The Park	1	1	0	1	1	0

THRAPSTON.

Thrapston Union, The Guardians of	2	2	0	2	2	0
--	---	---	---	---	---	---

TITCHMARSH.

Trustees of Titchmarsh Charities, per Mr. Abbott	2	2	0	2	2	0
---	---	---	---	---	---	---

WALTON AND PASTON.

Clark, Mrs. F.	1	1	0	1	1	0
Fox, Mrs. Henry				1	1	0
Lenton, Mr. L., Fulbridge Road, Paston	1	1	0	2	2	0
Sage, Messrs. and Co.	10	10	0	10	10	0

WANSFORD, Etc.

Burrell, the late Dr. L. C., Wansford				1	1	0
O'Brian, Mrs. Stafford, Blatherwycke Park	1	1	0	1	1	0

WERRINGTON.

Baxter, Mr. A. E.	2	2	0	5	5	0
Sergeant, Mr. Joseph	1	1	0	1	1	0
Sergeant, Mrs. J. M.	1	1	0	1	1	0

WHITTLESEY.

Blunt, Mr. W. B., Grove House	1 1 0	1 1 0
Cook, Mr. H., Coates Parish	12 19 0	14 8 0
Feekins, Mrs., Angle Bridge	3 12 6	3 5 0
Fitzjohn, Mr. Robt., The Chestnuts, Whittlesey ...	2 2 0	2 2 0
Governors of Whittlesey Town Revenue, per Mr. John Bowker ...	12 12 0	12 12 0
Jackson, Mr. A. W., The Windmill Inn, Eastrea ...	3 10 0	3 10 0
Martin, Mr. E. S., Keneydon	1 1 0	1 1 0
Martin, Mr. G. S., Keneydon	1 1 0	1 1 0
Whittlesey United Charities, per Mr. J. Bowker ...	10 10 0	10 10 0
Whittlesey Union, Guardians of, per Mr. J. Bowker	2 2 0	4 4 0

WISBECH AND DISTRICT.

Peckover, Miss P. H.	10 0 0	10 0 0
Trustees of John Bend's Charity, Parson Drove, per Mr. J. W. Cooper	2 2 0	2 2 0
Trustees of Gedney Hill Charities, per Mr. D. F. Jackson, 18, Lower Hill Street, Wisbech	2 2 0	2 2 0
Wisbech Guardians, per Mr. R. W. Faircloth, Clerk	10 10 0	5 5 0

YAXLEY.

Beeton, Mrs., The Chestnuts	1 1 0	1 1 0
Cook, Mr. T. W.	<u> </u>	1 1 0

OTHER DISTRICTS.

Anwyl, Mrs. E. C., Birthday Remembrance of the late Mr. John Anwyl, Preston Hall Farm, Preston, Brocklehurst, near Shrewsbury	1 1 0	1 1 0
Bagshaw, Mr. J. A., "Tolcarne," Hunstanton	1 1 0	2 2 0
Burnett, Mr. J. T., Powis House, Aberdeen	<u> </u>	1 1 0
Clarke, Miss, 64, Newtown, Bishop's Stortford	1 1 0	1 1 0
Clarke, Mr. G., Bishop's Stortford	1 1 0	1 1 0
Clayton, Mrs., 18, Eccleston Square, London, S.W. ...	2 2 0	2 2 0
Cooksey, Rev. F. J., Swavesey Manor, near Cambridge	1 1 0	1 1 0
Dane, Mrs. E. M. K.	1 1 0	1 1 0
Edmonds, Mr. G. Avondale, West Street, Stamford ...	1 1 0	1 1 0
Howes, Mrs. J. G., 48, Porchester Terrace, Hyde Park, W.2	2 2 0	2 2 0
Rothschild, The Hon. Mrs. C., Tring Park	5 0 0	5 0 0
Strong, Mrs. William, St. Anne's House, Stamford ...	1 1 0	1 1 0
Thompson, Mrs. S. E., 6, Ripon Road, Harrogate ...	1 1 0	1 1 0
Trollope-Bellew, Lt.-Col. and the Hon. Mrs., Casewick, Stamford	3 3 0	3 3 0
Willis, Mrs. W., Camden Lodge, St. Albans	<u> </u>	1 1 0
Wyman, The Misses, Sandhurst, 6, Shakespeare Road, Worthing	2 2 0	2 2 0

Friendly Societies and Associations of Workmen, Etc.

PETERBOROUGH.

	1927.		1928.	
	£	s. d.	£	s. d.
Aerial Photographic Co.'s Employees	2	10 7	4	9 4
Amalgamated Society of Enginemmen and Firemen, per Mr. S. Coates, 341, Lincoln Road	11	10 9	4	1 0
Amies and Sons Employees, Long Cause- way	—	—	5	0 0
Barber and Ross, Messrs., Employees, per Mr. T. Berridge	—	—	5	5 0
Barford and Perkins, Messrs., Benevolent Fund, per Mr. S. Clipson	2	2 0	2	2 0
Barford and Perkins, Ltd., Staff and Workmen, per Mr. T. G. Palmer	—	—	210	0 0
Barron and Co.'s Employees, Bridge Street Brotherhood's, Messrs., Hospital Fund, per Mr. John Pollard, 266, Clarence Road ...	—	—	1	10 6
Buffaloes, Royal Antediluvian Order of, Petriburg Lodge, per Mr. A. Lambert, 59, Eastfield Road	2	2 0	2	2 0
Burnett, Messrs. T. and Co., Employees, Railway Wagon Works, New England, per Mr. G. T. Barrett	—	—	1	1 0
Christadelphians Society, Peterborough, per Mr. A. Maycock, 44, Grange Road	—	—	—	—
Cracknell, Messrs. John, Ltd., Employees per Mr. G. Prentice	1	1 0	1	1 0
English Bros., Ltd., Employees	—	—	24	12 8
Farrow, Messrs. Joseph and Sons, Ltd., Employees	—	—	1	3 0
Fletton, Woodston and Stanground United Friendly Societies, per Mr. Des- borough, 156, High Street, Old Fletton ...	33	17 5	61	11 3
Fowler and Sons, Employees, Dogsthorpe Road	21	0 0	26	5 0
Fowler and Sons Employees, Church Street Hall's, Messrs., Employees, Fletton, per Mr. A. King, 25, Palmerston Road	—	—	1	0 0
Kemil, Messrs., Ltd., Employees	—	—	19	1
London, Midland and Scottish Railway Hospital Fund, per Mr. R. E. Lyon, Crewe Station	2	2 0	2	2 0
L. and N.E. Railway Workmen's Provident Fund, Engineers' Dept., per Mr. C. D. Robinson	40	19 0	95	11 0
L. and N.E. Railway, New England Loco Dept., Hospital Fund, per Mr. J. C. Northan	180	0 0	180	0 0
L. and N.E. Railway Co., Sheet Stores Employees Hospital Fund, per Mr. G. Kenyon	2	2 0	2	2 0
L. and N.E. Railway Sick Fund, per Secre- tary, 60, York Road, King's Cross	—	—	52	10 0
London Brick Co. Benevolent Fund, per Mr. H. Burton	—	—	48	12 8
Mitchell Conveyor and Transport Co., Em- ployees, and Structures, Ltd., Employees, New Power Station, Peterborough	2	2 0	—	—
Murkett Bros., Messrs., Employees	12	3 11	—	—
	5	16 9	—	—

	1927.		1928.		
	£	s. d.	£	s. d.	
National Union of Foundry Workers, per Mr. R. A. Doodson, Percival Street	2	2 0	2	2 0	
N.U.R. Women's Guild, No. 2 Branch, per Mrs. J. Brewington	2	2 0	2	2 0	
Peterborough Electric Traction Co., per Mr. T. Baker	6	2 1	14	4 9	
Peterborough and Fletton Football Club, per Mr. G. W. Bloodworth, 1, St. Margaret's Road	23	2 8	28	0 5	
Peterborough and District Friendly Societies' Medical Institute, per Mr. C. E. Cox, 15, New Road	5	0 0	2	2 0	
Peterborough and District Registered Friendly Societies' Parade, per Mr. F. G. Brown, 159, Lincoln Road	10	0 0	7	7 0	
Peterborough Labour Exchange Staff, per Miss Adson	1	0 0	—	— —	
Peterborough Police Force—Members' Contributions	—	— —	8	12 8	
Post Office Telegraphists and Telephonists Holiday Club, per Miss E. C. Johnson	—	— —	4	4 0	
Post Office Staff, per Mr. T. F. Hammond	16	0 0	12	0 0	
Peterborough and District Licensed Victuallers' Association, per Mr. A. Todd ...	2	2 0	2	2 0	
Spearing and Co., Messrs., Employees, Power Station	2	19 9	4	16 1	
Symington and Co.'s Employees, Fletton Tramways and Cyclists Football Committee, per Mr. C. Eldridge, 65, Burmer Road	—	— —	7	2 0	
Transport and General Workers' Union, per Mr. E. Edis, 181, Cromwell Road	6	11 6	5	1 7	
Turner, Messrs. Luke and Co., Employees, per Mr. R. Toller	2	2 0	2	2 0	
Union of Post Office Workers (Peterboro' Branch) per Mr. A. W. C. Drew	2	1 0	1	0 0	
United Private Wagon Repairing Firms' Employees Hospital Fund, per Mr. F. Winham, 34, Paston Lane	—	— —	60	0 0	
Watkins and Stafford's Employees, per Mr. J. Phillips	5	0 0	5	5 0	
Woolworth and Co., Messrs., Employees	7	15 0	6	6 8	
	1	1 0	1	1 0	
					908 11 8
BARNWELL.					
British Legion, per Mr. G. W. Shawley ...	—	— —	3	3 0	
					3 3 0
BASTON.					
Helping Hand, Sick and Dividing Club, per Rev. Fisher-Taylor, Baston	1	1 0	1	1 0	
					1 1 0
BENWICK.					
Hospital Sunday Committee, per Rev. T. Wallace Perry	23	18 0	35	0 0	
					35 0 0
BOURNE.					
Christian Fund and Friendly Society, per Mr. R. A. Collins, The Bungalow, Austerby, Bourne	2	2 0	2	2 0	
					2 2 0
CASTOR.					
Foresters' Society, per Mr. F. A. Tomlin, Ailesworth	2	2 0	2	2 0	
					2 2 0

CHATTERIS.

	1927.			1928.			
	£	s.	d.	£	s.	d.	
Hospital Fund, per Mr. F. Angell	50	0	0	40	0	0	
Engineering Works, Junior Football Chal- lenge Cup Society, per Mr. W. H. Smith	4	4	0	4	0	0	
				<hr/>			44 0 0

CHRISTCHURCH.

Friendly Societies, per Mr. J. W' Comp- line	4	4	0	5	5	0	
				<hr/>			5 5 0

COATES.

"Three Horse Shoes" Helping Hand Club, per Mr. G. Storey	1	15	0	1	10	0	
				<hr/>			1 10 0

GOLDHAM.

Sick and Dividing Club, per Rev. F. Braithwaite Brookes	3	3	0	3	3	0	
				<hr/>			3 3 0

CROWLAND.

Ex-Service Men, per Mr. G. P. Strickland	—	—	—	2	0	0	
Football Charity Cup Committee, per Mr. Geo. C. Strickland	6	0	0	10	0	0	
Foresters' Society, per Mr. H. Perkins ...	—	—	—	2	2	0	
Foresters' Society, Hospital Sunday Fund, per Messrs. W. Perkins and W. E. Carr	22	10	0	—	—	—	
Hand-in-Hand Dividing Club, per Mr. T. Warren, Albion Street	4	4	0	4	4	0	
Oddfellows Society, per Mr. G. Strickland	—	—	—	2	2	0	
Royal Antediluvian Order of Buffaloes, Angel Lodge, per Mr. Mackay	8	0	0	7	15	4	
Unity Society, per Mr. A. Holmes, North Street	—	—	—	1	1	0	
Unity Friendly Society Hospital Fund, per Mr. A. Holmes, North Street (for 1927 and 1928)	—	—	—	37	3	6	
				<hr/>			66 7 10

DODDINGTON.

Hospital Fund, per Mr. J. W. Yorke	40	0	0	50	0	0	
				<hr/>			50 0 0

EYE.

Eye Friendly Society, per Mr. Joseph Yates	—	—	—	2	2	0	
Eye and Dogsthorpe Brickyards, per Mr. F. J. Preston	2	2	0	3	3	0	
Eye Hospital Fund Committee, per Mr. F. J. Preston	2	2	0	—	—	—	
				<hr/>			5 5 0

FARCET.

Eastwood and Co's Employees, per Mr. C. W. Blott	5	5	0	19	10	0	
Sick and Dividing Club, per Mr. Hales, Black Swan	5	5	0	5	5	0	
United Friendly Society, per Mr. J. E. Arnold	10	5	0	7	17	3	
				<hr/>			32 12 3

GOSBERTON.

Oddfellows' Society, per Mr. C. H. Farr	2	2	0	2	2	0	
Senior Football Cup Committee, per Mr. C. H. Farr	1	1	0	—	—	—	
				<hr/>			2 2 0

GREAT GIDDING.

	1927.	1928.	
	£ s. d.	£ s. d.	
Social Committee, per Mr. F. E. Rowell	27 1 6	21 3 0	21 3 0

GUYHIRNE.

United Friendly Society, per Mr. J. T. Judge, Hospital Sunday Fund	5 5 0	4 4 0	4 4 0
--	-------	-------	-------

HELPSTON.

Foresters' Society, per Mr. C. Martin ...	1 1 0	1 1 0	
Helpston Hospital Fund Committee, per Mr. J. E. Crowson	45 0 0	— — —	
Institute Committee, per Mr. J. Smith	— — —	6 3 0	7 4 0

HOLBEACH.

Oddfellows Society, Loyal Albion Lodge, per Mr. A. White	1 1 0	1 1 0	
Holbeach Hurn Sick and Dividing Club, per Mr. G. F. Diss	1 1 0	1 1 0	2 2 0

KIRTON.

Friendly Societies Church Parade Committee, per Mr. D. S. Patchett	10 0 0	10 0 0	
Sick and Dividing Club, per Mr. S. G. Davy	3 0 0	3 0 0	13 0 0

LEVERINGTON.

Leverington (Wisbech) Hospital S.C., per Mr. J. H. Shinkins	3 0 0	— — —	— — —
---	-------	-------	-------

LONG SUTTON.

Charity Football Cup Committee	4 4 0	— — —	
Oddfellows Society, per Mr. G. T. King ...	1 1 0	1 1 0	1 1 0

LUTTON.

Whist Drive Committee, per Messrs. Head and Tyton	10 10 0	— — —	— — —
---	---------	-------	-------

MANEA.

Hospital Friendly Committee, per Mr. J. W. Tuck	20 0 0	10 0 0	10 0 0
---	--------	--------	--------

MARCH.

Foresters Society, per Mr. S. J. Kittson ...	2 2 0	2 2 0	
Horse and Jockey Skittle Association, per Mr. F. Masters	3 0 0	— — —	
Hospital Sunday Committee, per Mr. S. J. Kittson	45 0 0	73 0 0	
"Wagon and Horses" Sick and Dividing Club, per Mr. E. Asplin, Deerfield Road	— — —	2 0 0	77 2 0

MARHOLM.

Dance Committee, per Mr. Mann	6 12 6	— — —	— — —
-------------------------------------	--------	-------	-------

MARKET DEEPING.

Foresters Society, per Mr. T. R. Kay ...	1 1 0	1 1 0	1 1 0
--	-------	-------	-------

MORTON.

Morton and Hauthorpe Friendly Society, per Mr. H. Mower	1 1 0	— — —	— — —
---	-------	-------	-------

MOULTON.

	1927. £ s. d.	1928. £ s. d.	
Hospital Sunday Committee, per Mr. J. Waterfall	9 10 0	11 5 0	
		<u>11 5 0</u>	11 5 0

MURROW.

Hospital Committee, per Mr. H. J. Duffield	4 10 0	7 5 0	
		<u>7 5 0</u>	7 5 0

OUNDLE.

Oddfellows Society, per Mr. J. Rippiner	2 2 0	5 5 0	
Progressive Slate Club, per Mr. J. M. Sidons	1 1 0	1 1 0	
Union of Post Office Workers, per Mr. G. Smith	1 1 0	1 1 0	
		<u>1 1 0</u>	7 7 0

PARSON DROVE.

United Friendly Society and Murrow Hospital Parade Committee, per Mr. G. Else	6 13 6	7 0 0	
		<u>7 0 0</u>	7 0 0

PEAKIRK.

Dance Committee, per Mr. H. Neaverson	6 15 0	— — —	— — —
---------------------------------------	--------	-------	-------

QUADRING.

Charity Cup Committee, per Mr. Geo. Elsey, Donnington	10 6	— — —	— — —
---	------	-------	-------

RAMSEY.

Comic Football Committee, per Mr. A. H. Hudson and Mr. Marriott	50 0 0	50 0 0	
Loyal Ancient Order of Shepherds, per Mr. John Merrywest	1 1 0	1 1 0	
Ramsey Friendly Societies, per Mr. T. Greenwood	45 0 0	40 0 0	
Ramsey and Ramsey St. Mary's Station Master's Staff, per Station Master	4 0 0	— — —	
		<u>— — —</u>	91 1 0

RINGS END.

Rings End and Duke of Wellington Hospital Fund, per Mr. J. H. Terrington ...	18 10 0	18 10 0	
		<u>18 10 0</u>	18 10 0

SAWTRY.

Sawtry Friendly Society, per Mr. C. Ibbett	— — —	6 10 0	
		<u>6 10 0</u>	6 10 0

SHEPEAU STOW.

Red Last Inn Dividing Club, per Mr. J. Day, Wisbech	2 3 0	4 10 0	
		<u>4 10 0</u>	4 10 0

STILTON.

Foresters Society, per Mr. P. Ellis	— — —	5 0 0	
Women's Working Party, per Miss Stokes	2 2 0	2 2 0	
		<u>2 2 0</u>	7 2 0

SUTTON ST. JAMES.

Hospital Committee, per Mr. W. T. Penny	4 0 0	— — —	— — —
---	-------	-------	-------

TITCHMARSH.

	1927.		1928.		
	£	s. d.	£	s. d.	
Hospital Committee, per Mrs. Wood	15	0 0	16	0 0	16 0 0

THORNEY.

Football Committee, per Mr. F. Lilley ...	6	12 0	9	5 4	
Friendly Societies, per Mr. J. W. Ruff ...	29	10 0	42	8 9	51 14 1

THRAPSTON.

Hospital Week Committee, per Mrs. N. J. Warren	10	0 0	5	0 0	5 0 0
--	----	-----	---	-----	-------

WANSFORD.

Oddfellows Society, per Mr. Haseldine ...	2	2 0	2	2 0	2 2 0
---	---	-----	---	-----	-------

WARBOYS.

Women's Institute, per Mrs. A. Farey ...	8	8 0	---	---	---
--	---	-----	-----	-----	-----

WELNEY.

Friendly Societies, per Mr. G. Stokes ...	5	0 0	5	0 0	5 0 0
---	---	-----	---	-----	-------

WHAPLODE DROVE.

Hospital Sunday Band Parade Committee, per Mr. J. Fletcher	12	0 0	16	0 0	16 0 0
--	----	-----	----	-----	--------

WHITTLESEY.

Annual Friendly Societies, per Messrs. T. E. Richardson (Chairman), S. R. Neave (Hon. Treas.), J. Wildbore (Hon. Sec.)	296	18 3	238	7 10	238 7 10
--	-----	------	-----	------	----------

WIMBLINGTON.

Gala Committee, per Mr. A. W. Broker ...	40	0 0	40	0 0	40 0 0
--	----	-----	----	-----	--------

WINWICK.

Women's Institute, per Mrs. R. Owen	18	0 0	19	10 0	19 10 0
---	----	-----	----	------	---------

WISBECH.

Post Office Fines and Gains fund (March Branch) per Mr. H. Lambert	2	2 0	1	1 0	
Wisbech and Walsoken Hospital Sunday Committee, per Mr. F. W. Bray, 1, Ely Place, Wisbech	5	5 0	5	0 0	6 1 0

YAXLEY.

Foresters Society, Yaxley, per Mr. A. Crane	3	3 0	3	3 0	
Friendly Society, per Mr. Thos. Ireson ...	15	10 0	16	0 0	
Women's Institute, per Mrs. Beeton	2	2 0	---	---	19 3 0
					£1,878 9 8

Congregational Collections.

		1927.			1928.		
		£	s.	d.	£	s.	d.
Peterborough	Cathedral Collections and Alms Boxes	37	17	9	26	16	2
"	Parish Church, per Vicar and Churchwardens	28	18	11	40	8	4
"	St. Mark's Church, per Churchwardens	6	7	6	7	13	5
"	St. Mark's Church, H.C. Collections, per Churchwardens				9	18	11
"	St. Paul's, per Canon A. F. Maskew	6	6	0	7	4	3
"	St. Mary's, per Mr. H. Barfoot, North Street	5	10	2	4	9	0
"	St. James' Mission Church, Eastgate, per Mr. Hurry		10	6		10	6
"	All Saints', per Rev. G. Godfrey	5	6	9	5	6	7
"	St. Barnabas', per Churchwardens	2	5	2	2	19	2
"	All Souls', Park Road, per Rev. Louis Allen	3	13	0	4	16	9
"	Baptist Church, Harris Street, per Mr. W. S. Dillingham	2	17	3	3	0	0
"	Baptist Church, per Mr. E. H. Colman	15	11	3	15	8	7
"	Trinity Congregational Church, per Mr. Sawyer	3	5	0	3	0	0
"	Westgate Congregational Church, per Mr. Owen Jones, 84, Lincoln Road East	1	1	0			
"	Primitive Methodist Church, Cobden Street, per Mr. A. Bullard, 36, West Parade	2	2	0	2	2	0
"	Primitive Methodist Church, New Road, per Mr. C. H. Green, 3, Henry Street	2	2	0	2	2	0
"	Wesleyan Chapel, Wentworth Street, per Rev. C. F. Groom, 116, Park Road	11	3	6			
"	United Methodist Church, Lincoln Road, per Mr. A. W. C. Drew, 95, Huntly Grove	1	0	0			
"	Mayor's Walk Mission Room, per Mr. A. Thompson, 44, Alderman's Drive	16	3		1	14	0
"	Wesleyan Church, New England, Good Friday Morning Service, per Mr. J. T. Wright, Danesbury, Alexandra Rd.	16	0		15	0	
"	Salem Chapel, per Mr. F. C. Bennett, 107, Granville Street	2	16	0	2	3	0
Aldwinkle	Parish Church, per Rev. C. C. Hodgson	1	13	8	1	18	1
Apethorpe	Parish Church, per Mr. J. Milne-Redhead	2	19	7	3	18	7
Alwalton	Parish Church, per Rev. H. Smith	1	5	9			
Alwalton	Wesleyan Church, per Miss K. Hartley	1	1	0	1	1	0
Achurch,	Thorpe, Parish Church, per Rev. H. C. Holmes	7	7	0	4	10	0
Barnwell	Parish Church, per Rev. W. W. Baillie	3	4	6	3	6	6
Baston	Church, per Mr. J. Whattoff	1	1	0	1	1	0
Benefield	Church, per Mrs. Watts Russell	5	5	0	4	6	0
Benwick	Parish Church, per Rev. W. Perry	4	1	7	3	11	0
Braceborough	Church, per Mr. E. E. Storey	1	1	0	1	0	0
Bury, Ramsey,	Parish Church, per Mr. E. C. Booth	4	10	0	2	16	0
Bourne,	Eastgate Mission, per Rev. Canon Grinter	3	17	4	2	9	8
Brington	Parish Church, per Rev. John Goodchild	2	10	0	2	0	0
Bythorn	Parish Church, per Rev. John Goodchild				1	15	6
Castor and Ailesworth	Parish Church, per the Hon. Mrs. Pelham	12	9	6	11	16	2
Clopton	Parish Church, per Rev. C. Reeder	3	13	0	3	10	6
Coates	Parish Church, per Rev. F. W. Milnes	5	10	0	5	0	0
Conington	Parish Church, per Mr. T. Knowles	2	11	5	2	17	0
Cotterstock	Parish Church, per Rev. E. S. Lake	3	13	0	3	5	0
Chesterton	Parish Church, per Mr. W. Brown	3	5	1	3	11	7
Crowland	Parish Church, per the Rector and Churchwardens	41	4	1	38	9	10

	1927.	1928.
	£ s. d.	£ s. d.
Cawthorpe Mission Church, per Rev. Canon J. Grinter	2 14 8	2 7 8
Deeping St. James Church, per Mr. E. Foster	4 16 0	
Deeping, Market, Wesleyan Church, per Mr. S. J. Harrison	1 1 0	1 1 0
Deeping St. Nicholas Parish Church, per Rev. H. A. Stainsby		2 2 0
Deeping West Church, per Churchwardens	3 0 0	3 0 0
Deeping St. James, St. Francis Xavier's Church, per Father Wall	15 0	
Dyke Mission Church, per Canon Grinter	4 4 6	1 11 9
Elton Parish Church, per Rev. J. V. Hodgson	10 19 0	10 17 3
Etton Parish Church, per Mr. H. Vergette	3 5 10	3 11 8
Eye Parish Church, per Rev. L. P. Field	2 16 7	3 13 9
Folksworth Parish Church, per Rev. B. Hinchcliffe	1 8 0	
Fotheringhay Parish Church, per Rev. C. N. Burton	2 17 0	4 1 8
Farcet Parish Church, per Rev. E. V. Evitt	1 18 1	2 6 5
Farcet Wesleyan Church, per Mr. Drury and Mr. Jinks	1 15 6	2 10 0
Gedney Hill Parish Church, per Rev. F. K. Thompson	1 14 6	
Gidding, Little, Parish Church, per Rev. J. W. P. Jones	13 0	12 0
Gidding, Great, Parish Church, per Rev. J. W. P. Jones	3 1 4	4 1 5
Gosberton Clough United Nonconformists, per Mr. H. F. Witherington	1 0 0	1 0 0
Glatton Parish Church, per Rev. W. H. Britton	4 9 0	3 5 6
Glinton Parish Church, per Mr. J. W. Levack	4 2 0	3 3 3
Glaphorne Parish Church, per Mr. R. E. Spencer	2 10 0	5 10 2
Guyhirne Church, per Rev. Bernard George		1 11 6
Haddon Church, per Rev. H. Smith	3 11 0	
Hemington Church, per Rev. F. H. La Trobe	4 6 2	4 6 2
Helpston Parish Church, per Mr. R. Goodfellow	7 2 0	7 7 2
Holme Parish Church, per Mr. J. W. Flanders	5 13 0	4 13 6
Holbeach Hurn Parish Church, per Rev. J. Oakley	1 1 0	1 1 0
Holbeach St. Matthew's Parish Church, per Mr. W. Cauldwell	16 10 0	20 0 0
Haconby, per Rev. J. H. Boldero	1 10 0	1 0 0
King's Cliffe Parish Church, per Lt.-Col. Burns Lindow	2 15 3	
Langtoft Parish Church, per Mr. T. R. Sansby	2 0 0	2 0 0
Longthorpe Parish Church, per Churchwardens	12 4 8	12 0 11
Lutton Parish Church, per Rev. J. S. Clarke	1 12 4	1 12 0
Luddington Parish Church, per Rev. F. H. La Trobe	1 6 3	1 0 7
Manea Mission and Parish Church, per Rev. F. F. Herbert	2 2 0	2 0 0
Marholm Parish Church, per Rev. J. B. Turner	1 1 0	2 2 0
March, St. Mary's Parish Church, per Rev. J. R. Peyton-Burbery	4 4 0	5 5 0
March, St. Peter's Parish Church, per Rev. D. A. Stewart	5 5 0	5 6 5
March, Centenary Baptist Church, per Mr. F. Barrett	2 2 0	2 2 0
March Providence Baptist Church, per Rev. B. J. Northfield	2 2 0	2 2 0
March, St. John's Parish Church, per Mr. J. E. Smith	4 0 0	
Maxey Parish Church, per Churchwardens	4 0 0	3 15 6
Morborne Parish Church, per Mr. Rowell	2 2 0	2 2 0
Merton Parish Church, per Rev. J. Boldero	3 0 0	4 0 0
Nassington Parish Church, per Mr. C. D. Fenn	1 5 6	3 0 0
Newborough Parish Church, per Rev. E. P. Oates	7 18 1	8 9 6
Northborough Parish Church, per Rev. C. E. Carnegie	9 0 0	8 2 0
Northborough Church, Children's Flower Service	1 6 0	1 3 0
Northborough Primitive Methodist Church, per Mr. A. W. Bruce	3 3 0	3 3 0
Old Weston Parish Church, per Rev. John Goodchild	3 3 9	3 10 0
Old Fletton Church, per Mrs. C. Coggon	3 3 10	5 11 3
Orton Longueville Parish Church, per Mr. A. E. Lowe	3 3 8	5 6 11
Orton Longueville Parish Church, Xmas Day collection, per Mr. A. E. Lowe (1927 and 1928)		8 11 0

	1927. £ s. d.	1928. £ s. d.
Orton Waterville Parish Church, per Rev. P. D. Johnson	2 16 0	3 3 0
Oundle Congregational Church, per Mr. R. Knight	2 2 0	2 12 6
Oundle and Ashton Parish Church, per Rev. Canon Smalley Law	8 16 10	8 10 3
Orton Waterville Primitive Methodists, per Mrs. Skippon	12 6	—
Paston Parish Church, per Mr. S. M. Shepperson, 42, Gunthorpe Road (1927 and 1928)	—	12 4 3
Pond's Bridge, St. George's Church, Mereside, per Rev. J. P. Stephens	15 0	12 6
Paston Sunday School Children's Service, per Rev. D. Lethbridge	14 0	—
Peakirk Parish Church, per Canon Nance	6 2 5	5 14 9
Pilton Parish Church, per Rev. J. E. Newby	1 10 0	1 10 0
Polebrook Parish Church, per Rev. L. S. Clarke	3 0 0	4 2 9
Pond's Bridge Parish Church, per Mr. J. Allen	3 6 0	3 10 0
Ramsey St. Mary's Parish Church, per Rev. A. L. Martin	7 17 6	6 17 9
Ramsey St. Mary's Wesleyan Church, per Mr. W. Cullup	2 7 0	3 0 0
Sawtry Parish Church, per Rev. P. H. Green	4 0 0	5 12 0
Southwick Parish Church, per Mr. G. H. Capron	4 15 6	5 13 0
Stanground Church, Sale of Harvest Offerings	—	2 6
Stibbington Parish Church, per Rev. A. Gregoire	5 0 0	4 7 9
Stilton Parish Church, per Rev. T. F. Fisher	3 15 4	5 3 3
Stilton Parish Church, Foresters' Parade Service, per Mrs. E. Smith	—	2 8 6
Stoke Doyle Parish Church, per Rev. F. H. Wright	2 9 6	2 13 6
Sutton Parish Church, per Rev. A. A. Liney	6 16 2	5 11 5
Sutton St. James, per Rev. J. E. Callister	1 1 0	1 6 3
Tansor Parish Church, per Major R. Muntz	4 0 0	4 16 5
Thurning Church, per Rev. H. B. Gottwaltz	3 6 7	3 14 0
Thurlby Church, per Mr. W. Bland	3 3 0	3 3 0
Thornhaugh Church, per Rev. R. H. Duke	2 2 0	2 2 0
Thorney Abbey and District Church Harvest Offering, per Rev. F. H. Lacy	10 15 4	11 14 7
Thrapston Parish Church	—	3 10 0
Thurlby United Methodist Church, per Mr. A. Knipe, Northorpe	2 12 6	2 2 0
Titchmarsh Church, per Rev. Canon Luckcock	4 11 8	—
Upton Parish Church, per Rev. A. A. Liney	1 3 5	1 8 2
Waternewton Parish Church, per Rev. Canon H. G. Woodhouse, J.P.	4 13 7	5 10 5
Werrington Parish Church, per Mr. K. F. N. Leeds	5 10 0	5 17 8
Werrington Band of Hope Service, per Mr. F. J. Taylor	—	6 0
Whaplode Drove Parish Church, per Mr. A. G. Atkins	1 11 6	1 15 0
Whittlesey St. Andrew's	—	6 17 6
Woodston Parish Church, per Mr. G. E. Hankins, 19, Jubilee Street	9 1 2	11 5 7
Woodston, George Street Baptist Church, per Mr. Allen, 256, Oundle Road	5 10 0	7 7 0
Woodston Primitive Methodist Choir, per Mr. Richings, London Road (1927 and 1928)	—	2 15 0
Woodnewton Parish Church, per Rev. C. A. Woodroffe	3 7 10	1 1 0
Warmington Parish Church, per Mr. J. Horsford	3 3 0	3 3 0
Woodwalton Parish Church, per Mr. L. E. Hall	2 2 0	2 2 0
Wigtoft Church, near Boston, per Rev. W. H. Judd	6 11 8	2 2 0
Whittlesey Zion Church, per Rev. T. Benstead	3 0 0	3 3 0
Wadenhoe Parish Church, per Rev. J. Newby	—	1 17 10
Yarwell Parish Church, per Mr. C. Ellis	4 0 0	2 10 6
Yaxley Congregational Church, per Mr. G. Whaley	6 0 0	5 0 0
Yaxley Church, per Rev. E. V. O'Connor	11 5 7	9 9 3

GIFTS RECEIVED DURING 1928.

POTATOES.

Mr. Tom Berry, Thorney, Mr. George Henson, Gedney Hill, Mr. Patman, Crowland, Mr. W. Bettinson, Thorney, Mr. W. Granger, Thorney, Mr. A. E. Baxter, Werrington, Mr. C. R. Sharpe, Peterborough, Holme Women's Institute, Mrs. Darnell, Ramsey, Mr. W. S. Smith, Thorney, Mr. C. Ellis, Yarwell, Mr. H. W. Burton, Thorney, Mr. Ernest Gee, Thorney, Mr. and Mrs. Goodale, Etton.

TOYS, FLOWERS, VEGETABLES, EGGS, CAKES, JAMS, ETC.

Children's Gift Service, Paston; Dr. and Mrs. H. Clapham; Mrs. E. Jones, Glington; the Staff of Messrs. Hare Bros.; Ex-Service Men's Club, Sawtry; 18 Score of Eggs collected in Benwick Village per Mrs. A. Wright and Mrs. E. Burbridge; The Misses Clapham, Park Road; Miss Marriott, Broadway; Miss Payne, Girls' High School, Peterborough; Mrs. W. Stokes, Ramsey; Rev. Lee, Glatton; Mr. and Mrs. J. A. Monks, Melton Constable; Mrs. C. Neaverson, Peakirk; Sawtry Branch Women's Unionist Association; Stibbington School Children; Miss R. Ellington, Wittering; Mrs. Bird, Newborough; Mrs. Longfoot; Mrs. Tatman, Orton Waterville; Mrs. Seamer; Miss Coles, Peterborough; Mrs. Wales; Mr. A. Taylor, Spalding; Mrs. A. J. Paten, Peterborough; Mr. J. T. Stokes, Stilton; Mrs. Saunders, Orton Waterville; Mrs. F. J. Clarke, Bourne; Mrs. J. Sangster, Peterborough; Mrs. A. Mellows, Peterborough; Mrs. Selby-Lowndes, Norman Cross; Children's Primary Dept.; Flower and Vegetable Show, Woodnewton; Mrs. Bradley; Mrs. Husband-Clutton, Crowland; Mr. and Mrs. Blades, Peterborough; Colonel D. J. Proby, Elton; Mrs. Beeton, Yaxley; Miss Allday, Wansford; Mrs. S. Brotherhood, Thornhaugh; Miss E. M. Shepherd, Deeping St. James; Mrs. Pratt, Deeping Garage; Mr. A. E. Smithdale, Ramsey St. Mary; Mrs. G. A. S. Crick, Peterborough; Mrs. W. Hardy, Crowland; Miss A. Pywell, Peterborough; Mr. Pitts, Yaxley; Mrs. H. J. Amies, Peterborough; Mrs. T. Beeken, Crowland; Miss M. S. Willerton, Peterborough; Mrs. J. H. Beeby, Peterborough; Mrs. E. Wakefield; Mrs. Neal; Mrs. Wm. Beeby, Peterborough; Mrs. Iiter, Peterborough; Mrs. Gee, Thorney; Miss E. Jones, Glington; Miss Nicholls, Peterborough; Mr. E. A. Balls, Woodston; Miss D. Lethbridge, Paston; Miss Daisy Strickson, Peterborough Theosophical Society; Old Deaconians' Cricket Club Dance; Mrs. Carter, Ailesworth; Miss Bristow; Glatton Church Children's Christmas Tree; Mrs. Underwood; Rev. Hopkinson.

MISCELLANEOUS.

Mrs. Sewter, March (3 pairs Sheets, half-dozen Pillow Cases and Towels); Staff of Messrs. Hare Bros. (Hot Bottle Covers, Child's Dressing Gown and White Material); Miss Percival, Norwich (Letter to Hunstanton Convalescent Home); Mrs. Smith, Peterborough (large Easter Egg); Woolworth and Co. (Easter Egg); St. Mark's Bible Class (Easter Eggs); Mr. Needle (Case of Oranges); The Chocolate King (Chocolates); Mr. A. H. Clarke, Peterborough (Linen and Clothing); The Hon. Mrs. Pelham, Castor (large Hair Mattress); Mrs. Hammond, St. Neots (large Teddy Bear); Mrs. Harding, Whittlesey (Dressing Gowns); Mrs. Porter, Peterborough (one dozen Medicine Glasses and Glass Measure); L. & N.E. Railway Division Supt. Stores Office (Crockery); Mr. and Mrs. Roberts, Peterborough (Crockery); Mrs. Warrington, Peterborough (Crockery); Mrs. J. W. Green, Peterborough (Overmantel); Mr. C. Newton, Ramsey (Clothing); Mrs. Husband-Clutton, Crowland (Oak Umbrella Stand), Alderman J. W. Williamson (large Brass Fireguard for Nurses' Home); Miss Joyce (two Chairs); Peterborough Branch Women's Co-operative Guild (Nursing Chair, Baby's Bath on Wheels, Low Chair and Fire Screens); Mr. Joseph Stephenson (pair of heavy Iron Gates); Dr. and Mrs. T. Gillison, Edinburgh (Feather Pillows); Mr. Stokes, Peterborough (two Strops); Mrs. C. W. Bryant, Peterborough (Oak Cross); Lady HolmPatrick, Longthorpe (Hot Water Bottle Covers); Mrs. M. E. Hales, Peterborough (large Teddy Bear); Mrs. Roger Clarke, Stibbington (Teddy Bear); Mr. E. C. Munton,

Peterborough (two Ward Chairs and Meat Dishes); Dr. Evison, March (Leg Splint); Mrs. Alec Walker, Peterborough (Cot Blankets and old Linen); Mrs. Pank, Peterborough (Scrap Albums); The Marchioness of Exeter and Lady Winifred Cecil (Plants); Mr. W. Ferguson, Peterborough (Gramophone, Records and Books); Miss Marriott, Peterborough (Cushion and Linen); Mr. and Mrs. Hy. Fox, Walton (two pairs Sheets, two Pillow Cases); Inspector Slaughter (Plants); Peterborough City Council Parke Committee (Chrysanthemum Cuttings); Mrs. Tilley, Peterborough (pair of Shoes and Leg Iron); Miss Ruddle (Hot Water Plate, old Linen, and Sick Room Appliances); Mrs. Brown and Mr. Moxon (Loud Speaker); the Hon. Mrs. Pelham (Plants and Shrubs); Mr. Lawson and family, Peterborough (six Chairs); Mr. Baines and Mr. Sibley (Grass Turf); Cathedral Chapter (old Linen); Mr. C. J. Watts, Peterborough (Canterbury Bell and Wallflower Plants); Mr. C. L. Palmer (Rubber Air Ring); Mrs. Ashton, Yaxley (Cot Blankets); Mrs. Francis (Aspidistras); Messrs. W. and J. Brown (Rose Trees); Mr. G. C. W. Fitzwilliam (Holly); Mr. S. G. Berry (Turkey); Mr. Owen H. Pelmore, Peterborough (Roll Top Desk); Marquess of Exeter (Shrubs and Trees); Mr. Hy. Ireson, Garton End (Shrubs); Mrs. E. Richards, Fletton (half-dozen Chairs); L.B.C. and Forders (Turf for Grounds); Members of the Medical Board (Turkeys); Mrs. H. H. Truman, March (Invalid Chair); Mr. Seago (Vice and Firing Irons); Miss Ball, Peterborough (Invalid Couch).

GAME AND RABBITS.

The Marquis of Exeter, Sir Leonard Brassey, Lord Lilford.

HARVEST THANKSGIVING, EGG AND FLOWER SERVICES.

Northborough Church (first to be received at the New Hospital), Eastgate Sisterhood, Eye Church, Etton, Stilton Sunday School Children, North Street, Crowland, United Methodist Church, Ramsey Sunday School Children, Forty Foot Mission Room School Children, Holme Sunday School Children, Wentworth Street Wesleyan Church, Elton Wesleyan Church, St. Mary's Sunday School and Girl Guides, George Street Baptist Chapel, London Road Wesleyan Church, Deeping St. Nicholas Children's Festival, Knarr Fen Church, Wrydecroft Flower Service, Coates Sunday School, Broad Street, Whittlesey, Congregational Church, Chatteris Congregational Church, Farcet Wesleyan Church, Park Road Baptist Sunday School, Eye United Methodist Church, Nassington Congregational Church, Etton Special Effort, Alwalton, Marholm, Glington, Orton Waterville, Wryde, Tansor, Warmington, Deeping St. James, Whittlesey St. Andrew's Children's Service, Willow Hall Mission Hall, Thorpe Achurch, Elton, Peterborough Girls' High School, Pondsbridge, Thorney Abbey, Stanground, Apethorne, Morborne, Crowland Abbey, Stilton, Orton Longueville, New England P.S.A., Castor, Peakirk, Sutton, Upton, Fotheringhay, St. George's Mission Church, Ramsey, Yarwell, Nassington, Helpston, Folksworth, Ramsey St. Mary's, Woodston, Farcet, Coates, Werrington, St. Mark's, Peterborough, Mayor's Walk Mission Room, Yaxley, Woodnewton, Glatton, Longthorpe, Paston, Holme, Newborough, St. Guthlac's, Northside, Thorney, Werrington Band of Hope, Maxey Congregational Church, St. Michael's Sunday School, Newark, St. Guthlac's, Market Deeping, Harris Street Baptist Chapel, Trinity Congregational Church.

BOOKS, MAGAZINES, ETC.

Miss Margaret Bullard, Mrs. Ihlee, Paston, Dr. Alec Walker, St. Peter's College, Mrs. Barton, Peterborough, Mrs. Watkins, the I. and N.E. Railway Hotel, Miss L. Jones, Peterborough, Miss Beadon-Wright, Crowland, Mr. H. B. Hartley, Fletton Tower, Mr. W. R. Tunnaciffe, Morborne, Mrs. Stuart Thompson, Peterborough, Mrs. Stannard, Peterborough, Mrs. Barnett, Peterborough, Mrs. H. de B. Wilmot, Milton, Mr. W. T. Mellows, Mr. T. H. Lewis, Peterborough, Miss Audrey Bryant, Peterborough, Miss J. Kirkby, Peterborough, Miss E. Trigger, Peterborough, Mrs. A. Ridlington, Ramsey, Mrs. C. Whittam, Thorney, Peterborough Girls' High School, Mrs. M. Odam, Werrington, Mr. P. Dobson,

Peterborough, Miss C. Back, Peterborough, Miss E. Rowell, Connington, Mrs. Carnt, Peterborough, Mr. Cathles, Peterborough, Captain A. H. Mellows, Mrs. Amies, Thorpe Road, Mr. Warren Hare, Miss Chapman, Miss Kingston, Mrs. W. A. Beeby, Mr. Baldwin, Miss Russell, Mr. and Mrs. Christmas, Miss Yarrow, Mrs. Deacon, Mr. Waterfall, Moulton, Mrs. A. Farrow, Peterborough, Mrs. Baker, Westwood Park, Miss Colman, Mrs. Shipley Ellis, etc., etc.

TINFOIL.

Miss Madge Dowse, Peterborough, The L.M.S. Railway Carriage and Wagon Dept., Peterborough, Miss Marion Fisher, the Misses Clapham, Peterborough, Mrs. E. M. Marchant, Peterborough, Mrs. Beckett, Peterborough, Miss E. Ford, Deeping St. James, Miss Brittain, Whittlesey, etc.

A Statement of In-Patients in each Year.

1819	1820	1821	1822	1823	1824	1825	1826	1827
9	31	39	49	29	27	20	50	78
1828	1829	1830	1831	1832	1833	1834	1835	1836
110	53	64	53	45	61	52	50	30
1837	1838	1839	1840	1841	1842	1843	1844	1845
44	12	19	20	37	44	57	46	51
1846	1847	1848	1849	1850	1851 to 1857	1858	1859	
63	49	45	50	48	record lost	33	49	
1860	1861	1862	1863	1864	1865	1866	1867	1868
62	62	77	81	135	165	161	189	188
1869	1870	1871	1872	1873	1874	1875	1876	1877
130	144	140	116	149	157	136	175	197
1878	1879	1880	1881	1882	1883	1884	1885	1886
217	270	138	218	222	276	224	280	265
1887	1888	1889	1890	1891	1892	1893	1894	1895
306	307	308	298	284	314	364	224	415
1896	1897	1898	1899	1900	1901	1902	1903	1904
427	350	484	509	492	521	612	543	701
1905	1906	1907	1908	1909	1910	1911	1912	1913
668	646	686	648	707	694	688	724	729
1914	1915	1916	1917	1918	1919	1920	1921	1922
693	676	615	650	711	666	717	686	637
1923	1924	1925	1926	1927	1928			
735	794	852	876	801	1005			

PETERBOROUGH AND DISTRICT
Workpeople's Hospital Fund, 1928.

LIST OF SUBSCRIPTIONS.

	<u>£</u>	<u>s.</u>	<u>d.</u>
Atkins, H. F., Employees	8	6	8
Baker, Joseph, Sons and Perkins, Ltd., Employees	258	9	4
Brotherhood, Peter, Ltd., Employees	32	0	0
Coote and Warren, Ltd., Directors	16	10	0
Coote and Warren, Ltd., Employees	16	10	0
Ellis and Everard, Ltd., Employees	10	6	0
Godfrey, C., Employees	2	2	0
Hicks and Co., Ltd., Employees	12	0	0
Hall, J. P. and Sons, Ltd., Employees	20	0	0
Ippers Brick Co., Ltd., Employees	27	9	3
Jellings, R. S., Ltd., Employees	3	15	0
London Brick Co's. Employees' Benevolent Fund	300	0	0
London and North Eastern Railway.			
Great Eastern Section:—			
Peterborough East	149	18	11
March and District G.E.R. Hospital Fund, per Mr. F. W. Asplin	170	0	0
Great Northern Section:—			
Station and Telegraph Staff, per Mr. G. Gilby	34	3	3
Refreshment Room Staff, per Miss Nicholls	3	6	2
District Manager's Office, per Mr. Bursnoll	1	7	6
Clothing Department, per Mr. H. W. Bennett	3	10	0
Engineer's Department, per Mr. A. J. Grinling	34	17	7
Audit Office, per Mr. Freeman	4	0	0
Goods Department, per Mr. Terrell	22	0	0
Carriage and Wagon Department, per Mr. W. Emerson	38	17	1
	462	0	6
Lilford, Lord, Employees	6	14	0
London, Midland and Scottish Railway.			
Midland Section:—			
Traffic Department, per Mr. R. Bennett	39	0	0
M. and G.N. Joint Staff, per Mr. Monument	11	0	0
Moy's Wagon Co., Ltd., Employees, per Mr. S. Archer	4	0	0
N.U.R. Peterborough No. 1 Branch, per Mr. Benstead	8	6	10
N.U.R. Women's Guild, No. 2 Branch	2	2	0
Peterborough Coal Co., Ltd., Employees	1	1	0
Peterborough Corporation Workmen:—			
General Department	29	17	1
Electricity Department	27	12	4
	57	9	5
Peterborough Gas Co., Employees	15	15	0
Thompson, John and Son, Ltd., Employees	16	9	8
Turner, Luke and Co., Employees	10	17	3
Wagon Repairs, Ltd., Employees	10	0	0
"Star Inn" Helping Hand Club	2	2	0
Collections:—			
Streets and Hotels	143	10	1
"Infirmary Cup", per Peterborough and Dis. Football Association	198	6	4
Sundry Donations	4	12	9
	£1690	19	7
Total amount handed over to the Hospital for maintenance since commencement	£21340	6	9
Amount handed over to Building Fund	£10148	15	0
	£31489	1	9

STATEMENT OF ACCOUNTS FOR 1928.

Peterborough & District Workpeople's Hospital Fund.

SUMMARY STATEMENT OF RECEIPTS AND PAYMENTS.

Dr.	£	s.	d.	Cr.	£	s.	d.
To Balance from 1927	27	11	6	By Printing, Stationery, and Advertising	8	13	6
„ Subscriptions received during 1928 as per list	1690	19	7	„ Covering and repairing Collecting Boxes	1	11	3
„ Surplus from Sports, 1928	139	13	7	„ Daisies and Badges	15	0	6
„ Bank interest	7	2	11	„ Hon. Secretary for Assistance, Postages and Incidentals for Year	15	11	2
				„ Governors of the Hospital, Contribution for 1928	40	16	5
				„ Centenary Deposit Fund Contribution	133	18	10
				„ Balance at Bank	140	12	4
					<u>1865</u>	<u>7</u>	<u>7</u>

CENTENARY DEPOSIT FUND AND NEW WAR MEMORIAL HOSPITAL FUND.

Dr.	£	s.	d.		Cr.	£	s.	d.
To Balance from 1927	1029	6	3		By New Hospital Building Fund (Balance of £10,000)	1000	0	0
" Interest on War Loan	20	17	5		" New Hospital Building Fund	148	15	0
" Bank interest	28	12	0		" New Hospital Maintenance Fund to Endow a Cot in the Children's Ward	500	0	0
" Subscriptions, etc., specially earmarked for New Hospital :—								
Barford & Perkins, Ltd.,	£	s.	d.					
Staff and Employees	100	0	0					
London & North Eastern Railway—								
Great Eastern Section :								
Peterborough East	32	12	0					
Great Northern Section :								
Clothing Department	5	0	0					
London Midland & Scottish Railway—								
Loco Department	99	13	6					
Traffic Department	50	0	0					
Mr. G. H. Boden	50	0	0					
Mrs. G. H. Boden	50	0	0					
Mr. R. Lugg	25	0	0					
Mr. H. M. Howard	23	15	0					
Contributions for 1928	436	0	6					
	133	18	10					
	£1648	15	0					

Audited and found correct,
 E. MAYES,
 FREDK. TERRELL.
 February 12th, 1929.

JOSEPH STEPHENSON,
 Hon. Secretary.

Form of Bequest.

"I give and bequeath to the Peterborough and District Memorial Hospital the sum of free from legacy duty and all other deductions. And I direct that the receipt of the Treasurer for the time being of the said Institution shall be a sufficient discharge for this legacy."

**• If the legacy is given for the purpose of naming a Bed or Cot, the following words should be inserted: For the naming of a Bed/Cot to be called the
..... Bed/Cot**

£1,000 will name a Bed and £500 a Cot.

Form of Request

I hereby request that the following be printed in the
Journal of the American Medical Association for the year
1911, and that the same be distributed to the members
of the Association for the year 1911.

If the matter is given for the purpose of printing
in the Journal, the following words should be printed in the
margin of a page to be printed in the Journal.

It may also be printed in the Journal and also in the

PETERBOROUGH & DISTRICT MEMORIAL HOSPITAL.

- Law 6.—(a) Every donor (including donors before the 12th July, 1927, to the Charity previously known as the Peterborough Infirmary and Dispensary) of £21 and upwards at one time to the funds of the Charity shall be a Life Governor of the Charity.
- (b) Every person individually contributing £1 1s. and upwards for the funds of the Charity in any year shall be a Governor during the ensuing year.
- (c) Every company, firm, association, or society, contributing to the funds of the Charity in any year not less than £2 2s. 0d., either directly or through some channel authorized by the General Committee, shall be entitled to nominate by writing, delivered to the Secretary-Superintendent, representative Governors to hold office during the ensuing year as follows: One for £2 2s., two for £15 10s., three for £26 5s., four for £52 10s., and one for each additional sum of £52 10s.

Unless subscriptions are renewed, contributors and their representatives under sub-headings (b) and (c) cease to be Governors at the expiration of twelve calendar months from the end of the period covered by their last subscription.

By-Law.

The Donors referred to in this Law are those whose Donations are given to the Maintenance Funds of the Charity, and the "persons, companies, firms," etc., under sections (b) and (c), are such as give their contributions annually, and these will be treated as subscriptions for the purpose of allotting Letters of Recommendation under Law 7. Contributions given by persons individually under section (b) are the person's own private contribution, and are not in any way collective contributions.

Law 7.—Every Governor and Representative Governor shall have the privilege of voting at the annual and special meetings of the Governors, and of recommending patients for treatment by signing Letters of Recommendation allotted to them. Every life Governor as defined in Law 6 (a) shall have two Letters allotted to him annually in respect of each twenty guineas of his donation. Every Governor, as defined in Law 6 (b), and every company, firm, association, or society, as defined in Law 6 (c), shall be allotted two Letters in respect of each guinea subscribed.

Law 56.—No person shall be admitted as a patient without a Letter of Recommendation except in case of accident, or emergency, in which case a Letter must be obtained as soon as possible. Every Letter shall be endorsed with an undertaking to be signed by the patient, or by relatives or other persons responsible for the patient, agreeing to pay any charge which may be made under Law 3. The Honorary Acting Staff, or the Resident Medical Staff in their absence, shall decide which patients shall be admitted as in-patients. Notwithstanding the provisions of Law 2, no person who in the opinion of the Medical Officers is considered incurable, unlikely to receive substantial benefit or who is otherwise undesirable, shall be admitted or retained as a patient except in very special circumstances approved by the Medical Board.

Law 58.—Patients desirous of making any complaint must do so to the Secretary-Superintendent in writing, and he will bring the subject before the House Committee for investigation.

Law 61.—The annual subscriptions shall be due and payable either to the Bankers of the Charity (by a Banker's order) or to the Secretary-Superintendent, on the 1st day of January in each year.

Subscriptions for the year are now due, and may be paid to Mr. Frank A. C. Taylor, the Secretary-Superintendent, at the Hospital; or to Messrs. Barclays Bank, Ltd.

SUPPORTED BY
Voluntary Contributions.

COLLECTING BOXES will be supplied to anyone
desirous of Helping the Hospital.

Apply to :- The Secretary-Superintendent.

£12,000 is required in 1929
to maintain the Institution.

NEW ANNUAL SUBSCRIBERS
are urgently needed.

LEGACIES HELP FUTURE WORK.