

Annual report : 1927 / Peterborough Infirmary and Dispensary.

Contributors

Peterborough Infirmary and Dispensary.

Publication/Creation

Peterborough : [publisher not identified], 1927

Persistent URL

<https://wellcomecollection.org/works/weadvfn3>

License and attribution

This work has been identified as being free of known restrictions under copyright law, including all related and neighbouring rights and is being made available under the Creative Commons, Public Domain Mark.

You can copy, modify, distribute and perform the work, even for commercial purposes, without asking permission.



Wellcome Collection
183 Euston Road
London NW1 2BE UK
T +44 (0)20 7611 8722
E library@wellcomecollection.org
<https://wellcomecollection.org>

ackd
No. 17/6

✓

Peterborough
MINISTRY OF HEALTH
A-9-8-23

THE HUNDRED AND TWELFTH
ANNUAL REPORT

OF THE
*Peterborough Infirmary
and Dispensary*

FOR THE YEAR ENDED
31st DECEMBER, 1927.

ALSO
A REPORT OF

The First Meeting of the Governors of the Charity,
together with a list of the Officers, etc., under its new
title of

*The Peterborough and District
Memorial Hospital.*

NOTE.—Under the provisions of the Charity Commissioners' Scheme No. C. 83,602, dated 12th July, 1927, the Charities previously known as The Peterborough Infirmary and Dispensary, and The Peterborough and District War Memorial Hospital, are combined as one Charity under the title of The Peterborough and District Memorial Hospital.

WELLCOME
LIBRARY
Ann Rec
WX28
.B65
P47 P47
1927

INDEX.

	Page
Officers	2
Committees	4
Annual Meeting of the Governors, 1928	5
Report of the Management Committee	8
Report of the Medical Board, 1927	13
Surgical Table, 1927	14
Abstract of Treasurer's Account, 1927	16
Donations, 1927	19
Subscriptions, 1926 and 1927	26
Friendly Societies and Associations of Workmen ...	36
Congregational Collections, 1926 and 1927	42
Gifts	45
Statement of In-Patients in each Year	46
Hospital Saturday Fund Subscriptions for 1927	47
Hospital Saturday Fund Statement of Accounts for 1927	48

The Secretary-Superintendent would be obliged if his attention is called to any error that may appear in this Report.



22501385211

RECEIVED MINISTRY OF HEALTH
C.R.
19 JUN 1908

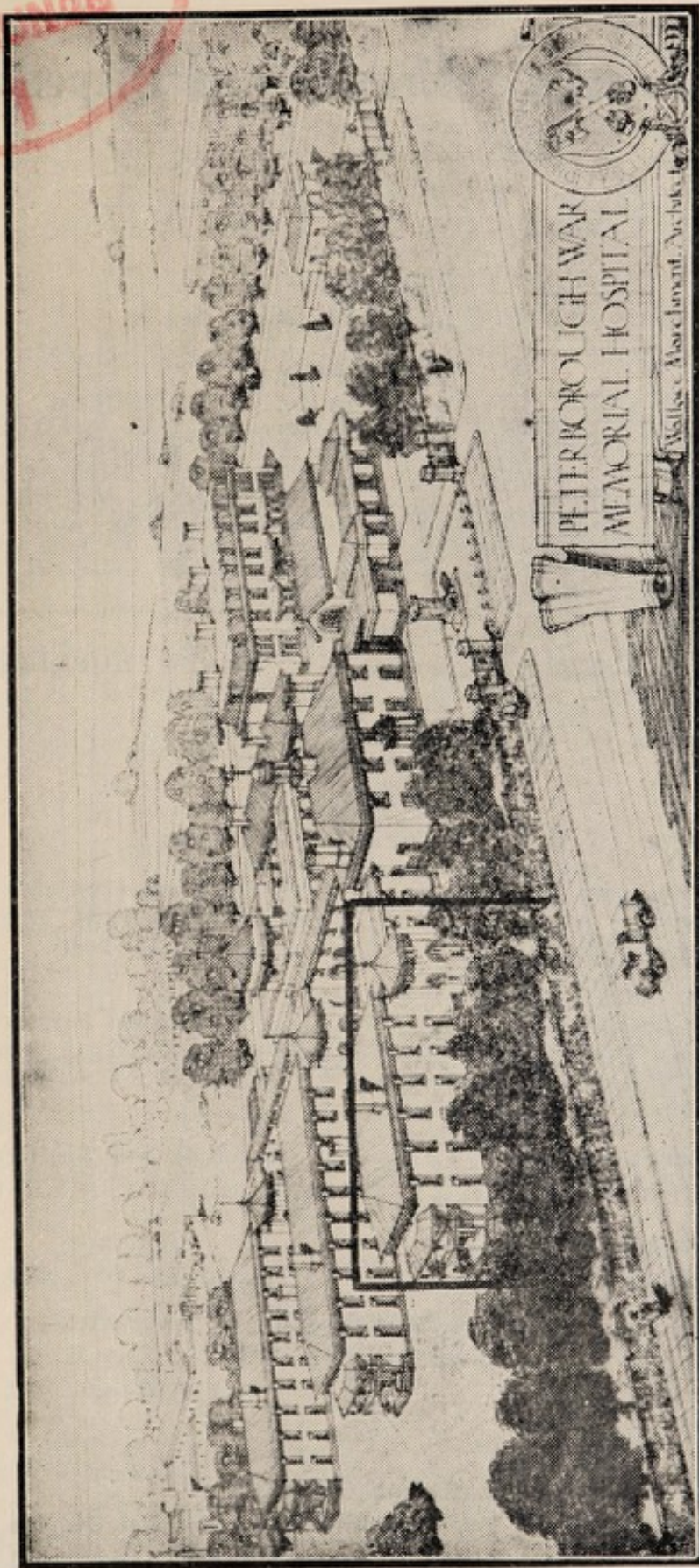

A general view of the Memorial Hospital as it will appear when completed. The Children's Wards (shown within the black lines) are now in course of erection.

Peterborough Infirmary and Dispensary.

Officers for the Year 1927.

President—

G. C. W. FITZWILLIAM, Esq.

Vice-Presidents—

The DUKE OF BEDFORD	LT. COL. H. WICKHAM
The EARL FITZWILLIAM	GENERAL A. F. H. FERGUSON
The MARQUIS of HUNTLY	SIR H. L. C. BRASSEY, BART.
LORD LILFORD	STANLEY BROTHERHOOD, Esq.
REV. W. HOPKINSON	ALDERMAN J. W. WILLIAMSON,
The BISHOP of PETERBOROUGH	THE CHAIRMAN AND THE EX-
The DEAN of PETERBOROUGH	CHAIRMAN OF THE HOSPITAL
The MAYOR of PETERBOROUGH	SATURDAY COMMITTEE.
COL. D. J. PROBY	

Trustees—

G. C. W. FITZWILLIAM, Esq. REV. W. HOPKINSON.

Treasurer—

J. A. BAGSHAW, Esq.

Hon. Physician—

H. LATHAM, M.B., C.M., B.Sc.

Physicians—

JOE WALKER, M.B., B.C.,
M.R.C.S., L.R.C.P.,
B.A., Cantab.

Assistant Physician—

HAROLD CLAPHAM, M.R.C.S.,
L.R.C.P., Lond.

Surgeons—

JOHN N. COLLINS, M.D.
R. A. WALKER, M.B., B.C.,
Cantab., F.R.C.S., Eng.

Assistant Surgeon—

RUSSELL WALKER, M.B., Ch.B.
Edin., F.R.C.S., Edin.

House Surgeon—

W. A. KEMP, L.R.C.P., L.R.C.S.

Secretary and Registrar—

A. C. TAYLOR, M.S.R. (The late)

Matron—

Miss K. BROWN, R.R.C.

Auditor—

ED. SWALLOW, F.S.A.A.

Secretary to the Hospital Saturday Committee—

J. STEPHENSON, F.S.A.A.

Bankers

MESSRS. BARCLAY & Co.

Management Committee—

Dr. Peach Hay	Mr. I. Whitsed	Dr. H. Clapham
Mr. E. R. Howlett	Rev. G. W. Elliott	Mr. G. Sutcliffe
Rev. A. E. Manvell	Mr. J. L. George	Mr. J. Stephenson
(the late)	Mr. R. True	Mr. H. W. Bennett
Mr. A. F. Percival		

All retire in February, 1928.

Peterborough & District Memorial Hospital.

Officers for the Year 1928.

President—

G. C. W. FITZWILLIAM, Esq.

Vice-Presidents—

The MARQUESS of EXETER, Burghley House.	Lieut. Col. WICKHAM, Cotterstock Hall.
The EARL FITZWILLIAM, 10, Grosvenor Square, W.	STANLEY BROTHERHOOD, Esq., Thornhaugh.
The LORD LILFORD, Lilford Hall.	H. J. AMIES, Esq., Peterborough.
SIR LEONARD BRASSEY, M.P., Ape- thorpe Hall.	R. BENNETT, Esq., Peterborough.
SIR R. WINFREY, Castor.	J. A. BODGER, Esq., March.
The Right Rev. The Lord BISHOP OF PETERBOROUGH.	Ald. J. H. BUNTING, Spalding.
The Very Rev. The DEAN OF PETER- BOROUGH.	W. EMERSON, Esq., Peterborough.
The REV. W. HOPKINSON, Sutton Grange.	J. W. FAREY, Esq., Peterborough.
His Worship The MAYOR OF PETER- BOROUGH.	Major J. E. HILL, Kingsway, W.C.
General A. F. H. FERGUSON, Pole- brook Hall.	G. C. HALL, Esq., Peterborough.
Brig. Gen. STRONG, Stamford.	H. B. HARTLEY, Esq., Peterborough.
Col. D. J. PROBY, Elton Hall.	F. C. IHLEE, Esq., Paston Hall.
	A. ITTER, Esq., Peterborough.
	J. E. S. PERKINS, Esq., Peterborough.
	A. ROSE, Esq., Peterborough.
	Ald. J. W. WILLIAMSON, Peterboro'.
	Ald. I. WHITSED, Peterborough.

Treasurer—

J. A. BAGSHAW, Esq.

Consulting Orthopaedic Surgeon—

F. WILSON STUART, M.D., Ch.M., Aberd.

Physicians—

JOE WALKER, M.B., B.C.,
M.R.C.S., L.R.C.P.,
B.A., Cantab.
HAROLD CLAPHAM, M.R.C.S.,
L.R.C.P., Lond.

Surgeons—

JOHN N. COLLINS, M.D.
R. A. WALKER, J.P., M.B., B.C.,
Cantab., F.R.C.S., Eng.
RUSSELL WALKER, M.B., Ch.B.
Edin., F.R.C.S., Edin.

Ophthalmic Surgeon—

Post Vacant

Dental Surgeon—

Post Vacant

House Surgeon—

G. W. MILLEDGE, L.R.C.P.,
L.R.C.S., Edin.

Assistant Surgeon—

Post Vacant

Secretary—Superintendent—

FRANK A. C. TAYLOR, F.I.S.A.

Matron—

Miss K. BROWN, R.R.C.

Organizer for Funds—

JOSEPH E. SEARJEANT

Architect—

WALLACE MARCHANT, F.R.I.B.A.

Auditor—

EDWARD SWALLOW, F.S.A.A.

Hon. Secretary to the Hospital Saturday Committee—

J. STEPHENSON, Esq., O.B.E.

Bankers

Messrs. BARCLAYS BANK, LTD., Church Street, Peterborough.

Peterborough & District Memorial Hospital.

COMMITTEES.

General Committee.

Alderman I. Whitsed, *Chairman.*

The President	The Hon. Mrs. Pelham
The Vice-Presidents	Mrs. Husband-Clutton
Dr. H. Clapham	Mrs. Wisbey
Dr. J. N. Collins	The Chairman of the Rural District
Dr. W. Peach Hay	Council of :—
Dr. R. A. Walker, J.P.	Peterborough
Dr. Joe Walker	Bourne
Dr. Russell E. Walker	Oundle
The Rev. G. W. Elliott	Crowland
The Rev. R. M. Gibson	Thorney
Mr. F. Bemrose	Norman Cross
Mr. H. W. Bennett	Barnack
Mr. Jabez Bird, J.P.	The Chairman of the Urban Dis-
Mr. F. G. Brown	trict Council of :—
Mr. H. Burton	Bourne
Mr. I. T. Fisher, J.P.	Chatteris
Mr. J. L. George, J.P.	March
Mr. E. R. Howlett	Oundle
Mr. W. T. Mellows	Ramsey
Mr. A. F. Percival	Whittlesey
Mr. Joseph Stephenson, O.B.E.	Old Fletton
Mr. R. A. True	
The Chairman and the Ex-Chairman of the Hospital Saturday Fund, and J. A. Bagshaw, Esq. (<i>Hon. Treasurer</i>).	

Management Committee.

Alderman I. Whitsed, *Chairman.*

The Mayor of Peterborough	Mr. H. W. Bennett
The Dean of Peterborough	Mr. J. L. George, J.P.
The Rev. G. W. Elliott	Mr. H. B. Hartley, J.P.
The Hon. Mrs. Pelham	Mr. A. F. Percival
Mrs. Husband-Clutton	Mr. A. Rose, J.P.
Dr. H. Clapham	Mr. Joseph Stephenson, O.B.E.
Dr. W. Peach Hay	Mr. R. A. True
Two members of the Medical	Alderman J. W. Williamson, J.P.
Board	Mr. G. H. Boden
The Treasurer	(Chairman H. S. Fund)
(J. A. Bagshaw, Esq.)	

THE ONE HUNDRED AND TWELFTH
Annual Meeting of the Governors

OF THE
 Peterborough Infirmary and Dispensary,

Held at the Guildhall, Peterborough,

ON FEBRUARY 22nd, 1928.

Present: Mr. I. WHITSED, in the chair, and about 110 Governors.

The Minutes of the last Annual and the last Special Meeting were read, confirmed, and signed.

The Chairman called the Governors' attention to the interesting fact that, after 112 years, the Old Infirmary and Dispensary was that day to be wound up in the same building as that in which, on December 15th, 1815, it was started.

He then gave a short history of the Institution.

Mr. I. Whitsed read the Report of the Management Committee.

The Treasurer, Mr. J. A. Bagshaw, presented the Financial Report.

Dr. Joe Walker read the Report of the Medical Board.

It was resolved as follows:—

1. Upon the proposition of the Mayor (Ald. T. I. Slater), seconded by Mr. F. G. Brown:

That the Reports of the Management Committee, of the Treasurer, and of the Medical Board be adopted and be printed and circulated with the Annual Report; and that the thanks of the Meeting be given to those gentlemen who formed the Management Committee for the past year; and to Mr. I. Whitsed, Mr. J. A. Bagshaw, and Dr. Joe Walker for their Reports.

2. Upon the proposition of the Rev. G. W. Elliott, seconded by Mr. H. W. Bennett:

That the thanks of the meeting be given to the Medical and Surgical Staff of the Institution for their services during the past year and that—in accordance with Law 36, which directs that "The interest accruing from the Medical Officers' Fund shall from time to time be disposed of by vote at a Meeting of the Governors in voluntary presents to the Honorary Acting Staff of the Charity"—the interest for the year 1927 amounting to £50 9s. 1d. be presented to the Treasurer of the Medical Board, to be disposed of as the Board thinks proper.

3. Upon the proposition of Mr. H. B. Hartley, seconded by Mr. J. L. George:

That the best thanks of the Governors be given to the representatives of the late Mrs. Mary Jane Richardson, of War-

boys, for the Legacy of £475 11s. 6d., and to the representatives of the late Mrs. S. E. Whitwell for the Legacy of £6 (further dividend on S.S. and B. Bank, Ltd., Shares) bequeathed by her will, and of the late Mrs. F. L. Sinclair (formerly of Peterborough) for the Legacy of £500, for the endowment of an Emergency Bed, to be called "The Sinclair Bed".

4. Upon the proposition of General Strong, seconded by Miss Kirkwood :

That, in according their best thanks to the Clergy and Ministers who have made collections from their several congregations during the past year, the Governors desire to express their sense of the great benefit to the Institution of a united appeal on its behalf on some Sunday in the year from the pulpits of the several Churches and Chapels in the Borough and District, which appeal has this year produced the sum of £586 15s. 7d. (a decrease of £43 4s. 10d. on the previous year's collections), and the Governors suggest that St. Luke's Day, or the Sunday following, be the acknowledged Sunday for "Hospital Sunday".

5. Upon the proposition of Dr. H. Clapham, seconded by Mr. J. A. Bagshaw :

That the best thanks of the meeting be accorded to the following Organizations and Societies for their splendid financial support during the past year :—The Hospital Saturday Fund, Whittlesey, Chatteris, Benwick, Titchmarsh, Ramsey, Wimblington, March, Thorney, Doddington, Helpston, Manea, The City Military Band, etc., and to those ladies and gentlemen who assisted in collecting the contributions of these organizations.

That the thanks of the Governors also be given to those Clergy, Ministers, and others who have kindly visited the sick in the Infirmary and to those ladies and gentlemen who have sent various donations, flowers for the decoration of the Wards, and other articles for the comfort of the patients during the past year.

6. Upon the proposition of Dr. J. N. Collins, seconded by Alderman J. W. Williamson :

That the best thanks of this meeting be given to the President (The Hon. Mrs. Pelham) and the Members of the Peterborough Infirmary Ladies' Association for their valuable assistance during the year.

This concluded the last Annual Meeting of the Governors of the Peterborough Infirmary and Dispensary.

The meeting thereupon became the first Annual Meeting of

THE PETERBOROUGH AND DISTRICT MEMORIAL HOSPITAL.

Mr. I. Whitsed was voted to the chair.

It was proposed by the Mayor (Ald. T. I. Slater), seconded by Mr. Arthur Rose, and carried with acclamation, that Mr. G. C. W. Fitzwilliam be President of the Peterborough and District Memorial Hospital for the ensuing year.

Upon the proposition of Mr. J. L. George, seconded by Dr. Alec Walker, it was AGREED that the following be and are hereby elected Vice-Presidents for the ensuing year :—

The Marquess of Exeter	H. J. Amies, Esq.
The Earl Fitzwilliam	R. Bennett, Esq.
The Lord Lilford	J. A. Bodger, Esq.
Sir Leonard Brassey, M.P.	Alderman J. H. Bunting
Sir R. Winfrey	W. Emerson, Esq.
The Bishop of Peterborough	J. W. Farey, Esq.
The Dean of Peterborough	G. C. Hall, Esq.
The Rev. W. Hopkinson	H. B. Hartley, Esq.
The Mayor of Peterborough	Major J. E. Hill
General A. F. H. Ferguson	F. C. Ihlee, Esq.
Brig.-General Strong	A. Itter, Esq.
Colonel D. J. Proby	J. E. S. Perkins, Esq.
Lt.-Colonel H. Wickham	A. Rose, Esq.
Stanley Brotherhood, Esq.	Alderman I. Whitsed
	Alderman J. W. Williamson

Mr. Joseph Stephenson proposed and Sir R. Winfrey seconded that the following be and are hereby elected representative members of the General Committee :—

The Rev. G. W. Elliott	J. T. Fisher, Esq.
The Rev. R. M. Gibson	J. L. George, Esq.
Dr. H. Clapham	E. R. Howlett, Esq.
Dr. Peach Hay	W. T. Mellows, Esq.
F. Bemrose, Esq.	A. F. Percival, Esq.
H. W. Bennett, Esq.	R. A. True, Esq.
Jabez Bird, Esq.	The Hon. Mrs. Pelham
F. G. Brown, Esq.	Mrs. Husband-Clutton
H. Burton, Esq.	Mrs. Wisbey.

This was AGREED.

It was also AGREED upon the proposition of Sir Richard Winfrey, seconded by Mr. G. Green, that the Visiting and Finance Committee of the Old Infirmary, viz. :—

Dr. H. Clapham	Mr. J. L. George
The Rev. G. W. Elliott	Mr. R. A. True
Mr. H. W. Bennett	

should continue in office and act until replaced by a definite resolution of the General Committee or such Sub-Committee as it may delegate to do so.

Mr. A. Rose proposed and General Strong seconded, and it was AGREED, that a Sub-Committee consisting of :

Mr. I. Whitsed	Mr. H. W. Bennett
Dr. Clapham	Mr. H. B. Hartley
Dr. Collins	Mr. Joseph Stephenson

be and is hereby appointed to draw up Laws for the governing of the Memorial Hospital, and that such Laws should be submitted to the next meeting of the General Committee.

Upon the proposition of Dr. Clapham, seconded by Mr. T. C. Ratcliff, Mr. J. A. Bagshaw, of Messrs. Barclays Bank, Ltd., was appointed Treasurer.

The meeting concluded with a hearty vote of thanks being expressed, upon the proposition of Dr. Peach Hay, to Mr. Whitsed for acting as Chairman.

REPORT OF THE MANAGEMENT COMMITTEE.

For the year ended December 31st, 1927.

Mr. President, My Lords, Ladies, and Gentlemen,

It is with a certain amount of regret that I submit for your consideration the Report of the Management Committee for the year 1927, as this is the last Report that will be presented to you of the working of the Peterborough Infirmary and Dispensary, which has been in existence since the year 1815.

From to-day the Charity will be administered by a new Committee, and the title of the Institution, which shortly will be housed in the new Hospital now in course of erection, will be "The Peterborough and District Memorial Hospital". The Old Infirmary and Dispensary as such will, therefore, cease to function after this, the last, meeting of the Governors.

Meetings.

During the year 1927, the following meetings have been held:—

- Four Statutory Quarterly Meetings of the Management Committee.
- Six Special Meetings of the Management Committee.
- Twelve Meetings of the Visiting and Finance Committee.
- Two meetings of the "New Secretary" Sub-Committee.

Income and Expenditure.

The year under review has, on the whole, been a satisfactory one, although you will be sorry to hear that the income was lower than the previous year by about £125, and the expenditure higher by £37.

We closed the year with an adverse balance of £35 8s. 5d. which result, in view of the decrease in subscriptions of £280 os. 2d., and in Congregational Collections of £43 4s. 10d., was not so serious as we thought, at one time, it might be.

One very pleasing feature is that donations from Grateful Patients have increased, in fact, the total amount from this source is double that of the previous year.

Legacies.

Legacies have been received during the year from the representatives of:—

	£	s.	d.
The late Mrs. Mary Jane Richardson, of Warboys ...	475	11	6
The late Mrs. S. E. Whitwell, of Peterborough ...	6	0	0
The late Mrs. F. L. Sinclair—formerly of Peterborough—for the endowment of an emergency bed, to be called "The Sinclair Bed"	500	0	0

and these amounts have been invested through the Official Trustee of Charitable Funds.

In-Patients.

The demand for beds in the Infirmary still continues to be great.

The daily number of beds occupied was 63.90, as compared with 65.54 in 1926.

The average stay of each patient in the Hospital was 29.12 days (27.31 days in 1926). Each of the 75 beds has been occupied by 10.68 patients as compared with 11.68 last year, and the monthly occupancy has been as follows:—

	Maximum	Minimum
January	74	60
February	70	57
March	70	58
April	72	50
May	73	46
June	70	62
July	72	60
August	69	56
September	68	57
October	68	58
November	68	55
December	68	47

As far as it has been possible to allocate the expenditure to the different departments, the average cost of each In-Patient works out at £6 1s. 3d. (£5 11s. 5d. in 1926), being an increase of 9s. 10d. per In-Patient, and this is accounted for by the average increased stay in Hospital of such patients.

Out-Patients.

The total number of Out-Patients and Casualties treated was 2,847, being an increase of 95 over the 1926 total, largely attributable to the increased number of motor accidents.

The average cost of each works out at 11s. 4d., as compared with 11s. in the previous year.

Subscriptions from Friendly Societies and Other Organizations.

The Committee wishes to record its gratitude for the valuable financial help which has been given by the following, and to express its keen appreciation of the untiring efforts of those concerned:—

	£	s.	d.
Whittlesey Friendly Societies' Hospital Fund ...	296	18	3
London Midland & Scottish Railway Hospital Fund	180	0	0
Chatteris Hospital Committee	50	0	0
Ramsey Comic Football Committee	50	0	0
Helpston Hospital Fund	45	0	0
March Hospital Fund	45	0	0
Ramsey Friendly Societies	45	0	0
Messrs. Kemil, Ltd., Employees, Hospital Fund ...	40	19	0
Doddington Hospital Sunday Committee	40	0	0
Wimblington Gala Committee	40	0	0
Messrs. J. Farrow & Co's. Employees' Hospital Fund	33	17	5
Thorney Friendly Societies' Parade Committee ...	29	10	0
Great Gidding Social Committee	27	1	6
Benwick Hospital Committee	23	18	0
Peterborough and Fletton United Football Club ...	23	2	8
Crowland Foresters' Hospital Fund	22	10	0
Fletton, Woodston, & Stanground United Friendly Society	21	0	0
Manea Hospital Sunday Fund Committee	20	0	0
Rings End & Duke of Wellington Hospital Fund	18	10	0

	£	s.	d.
Winwick Women's Institute Committee	18	0	0
Peterborough Post Office Staff	16	0	0
Yaxley Foresters' Parade Committee	15	10	0
Titchmarsh Hospital Committee	15	0	0

and many other smaller sums.

The Hospital Saturday Fund Committee have again generously voted the sum of £700 out of their collections.

Donations and Entertainments.

The total received from Donations and Entertainments amounted to £980 9s. 7d., an increase of £223 8s. 9d. over the previous year.

The chief items under this heading are :—

	£	s.	d.
Ramsey Comic Football Committee	70	0	0
Anonymous—as a practical admiration of the late Mr. A. C. Taylor's sacrifices for the Old Infirmary	52	0	0
City Military Band Concerts	40	8	0
Proceeds of Whist Drive at Market Deeping ...	33	10	0
Ramsey Friendly Society	30	0	0
Press v. Police Football Match	27	7	2
Whist Drive and Draw at Fotheringhay	22	10	0
Dance at Yaxley	21	7	3
Ex-Servicemen's Whist Drive at Sawtry	15	2	0
Northants. and Liberty of Peterborough Consta- bulary Athletic Sports	15	0	0

Congregational Collections.

The Committee gratefully acknowledges the support given by the members of the Churches and Chapels in the Town and District, the collections this year amounting to £586 15s. 7d. (£630 os. 5d. in 1926). Large quantities of eggs, fruit, and vegetables were also received from the same source.

Gifts in Kind.

As in previous years, these have been numerous and very useful. They include gifts of game from the Marquess of Exeter, Lord Lilford, Sir Leonard Brassey, Colonel Proby, Mr. Waterworth, of Chesterton, 5 crates of bananas from Mr. George Meadows, "His Master's Voice" gramophone and records from Paymaster-Commander Buckle, a chair bed from Miss Bradshaw, of Princes Gardens, a bed cradle from Mr. A. O'Brien, of Cobden Avenue, an antique silver baptismal scoop from Mr. B. Manders, etc., etc.

Gifts of Potatoes.

A scheme is now in existence whereby many local gentlemen have arranged to give supplies of potatoes as and when required by the Institution.

The Committee wishes to thank the following for their generous gifts during the past year under this heading :—

Messrs. C. and A. Rickwood, Chatteris.
Mr. H. Steels, Newborough.
Mr. Goodale, Helpston.
Mr. W. Abrams, Ramsey.
Mr. G. Henson, Gedney Hill, and
Miss Berridge (pro Sawtry Women's Institute)

The Committee.

It is with much regret that the Committee records the death of one of its members, viz., the Rev. Canon Manvell, who will be remembered for his good work and the warm interest he took in the welfare of the Institution and its patients.

Another loss to the Committee was occasioned by the resignation of Mr. G. Sutcliffe upon his leaving the City to take up an important appointment in London. He, too, took a great interest in the Infirmary, and the Committee wishes to express appreciation of his services.

Secretary.

It is with very deep regret that we have to record the death during the past year of Mr. A. C. Taylor, who had held the office of Secretary and Dispenser for no less than 47 years. During this time he proved himself a most capable and loyal officer of the Institution, in which he took the greatest possible interest. We shall all remember with gratitude the personal sacrifices and suffering that Mr. Taylor made and endured in connexion with his pioneer work as an X-ray operator, and we desire to place on record the sympathy of all the Governors with Mrs. Taylor and her family in their loss.

The post of a successor was duly advertised and many applications were received. After full consideration by a large and representative Committee, Mr. Frank A. C. Taylor was elected to succeed his father in this important post, and we feel sure that he will ably perform the increased duties which must inevitably fall upon the Secretary of the New Hospital.

Infirmary Ladies' Association.

During the past year the approximate value of the linen contributed by the members of this Association and presented to the Infirmary was £52 11s. 1d., and the Committee spent £74 5s. 10d. on extra blankets, linen, re-making of mattresses, etc., for the Wards and Patients.

The Association has generously undertaken to equip with linen and blankets the whole of the beds in the two Women's Wards at the New Hospital, and the Association also hopes to equip the Private Wards in the same way.

The Management Committee wishes to record its grateful thanks for this generous help, and to express its indebtedness to the President (the Hon. Mrs. Pelham), to the Hon. Secretary (Miss Kirkwood), and to each Member of the Ladies' Association.

New Hospital.

It is anticipated that the New Hospital will be opened within the next few months, as the building is now rapidly nearing completion.

When this occurs, it will mean that there will be a very material increase in the annual expenditure as compared with that of the present Infirmary, and to meet such expenditure additional subscribers are very much needed.

Your Committee realizes that an increased list of annual subscribers would mean an increased interest taken in the Hospital, and a more certain source of income.

Old Infirmary Building.

It has been decided, acting on the advice of local auctioneers, to offer the Old Infirmary and Grounds for sale by Public Auction early in May next, when it is hoped that a substantial amount will be realized from this very eligible and centrally situated property.

Conclusion.

A great and beneficent work has undoubtedly been carried on at the Old Infirmary, and many patients must be extremely grateful for the care and treatment that they have received there.

The Management Committee feels that it cannot conclude its report without making some reference to the splendid work that has been performed for so many years by the Medical Staff, Matron, Sisters, Masseuse, Radiographer, and Dispenser, and all the other Officers of the Institution, and to place on record its high appreciation of all that they have so ungrudgingly done for the benefit of the Patients.

Signed on behalf of the Management Committee.

I. WHITSED,
Chairman.

PETERBOROUGH INFIRMARY AND DISPENSARY.

Report of Medical Board for 1927.

Mr. President, My Lords, Ladies, and Gentlemen,

In presenting their Report the Medical Board desire in the first instance to express their high appreciation of the services of all those members of your staff that work under their direction.

The large number of road accidents has increased the emergency work considerably, and has taxed our resources for In-Patient accommodation to the uttermost, for the greater part of the year. We shall welcome the move to the New Hospital, where there should be ample room for our present needs.

The total number of Patients treated during the year was 3,429.

The In-Patients numbered 801 (last year 876) of which 139 were Medical (last year 177) and 662 Surgical (last year 699).

The deaths on the Medical side were 24 (17.26 per cent.) last year 17; on the Surgical side 62 (9.36 per cent.), last year 62.

The Major Operations were 582, last year 556.

The Minor Operations were 210, last year 233.

The Medical Out-Patients were 515 (last year 437).

Surgical 688 (last year 608).

Minor Casualties 1,365 (last year 1,390).

The usual detailed tabular statement will be published in the Annual Report.

Dr. W. A. Kemp was appointed House Surgeon in January and held office until October, when he was succeeded by Dr. G. W. Milledge, and we desire to record our appreciation of their very thorough and efficient work.

We desire to record our profound regret at the loss of our late Secretary, Mr. A. C. Taylor, who devoted so many years of his life and sacrificed his health in the service of this Hospital.

We congratulate Mr. F. A. C. Taylor on his success in being selected from many candidates to fill the post so ably held by his father. We feel fully confident that he will prove a worthy successor.

J. WALKER,
JOHN N. COLLINS,
R. ALEC WALKER,
HAROLD CLAPHAM,
RUSSELL E. WALKER.

Table of Surgical Operations and their Results for 1927.

Name of Operation	Cured or Relieved	Unrelieved	Died	Total
GENERAL :				
Appendicectomy	96		4	100
Radical cure for Hernia, Castration, etc.	67			67
Strangulated and Irreducible Hernia ...	8			8
Laparotomy	15		8	23
Gastrojejunostomy	9		4	13
Colostomy	2			4
Enteroanastomosis	3		1	4
Gastrostomy	1			1
Gall Bladder	4		1	5
Piles, Fistula, etc.	16			16
Radical cure for Hydrocœle & Varicocœle	6			6
Excision of Breast for Malignant or Simple Tumour	17			17
Nephrotomy and Nephrectomy	4		1	5
Prostatectomy and Bladder Operations ...	7		5	12
Thoracotomy and Rib Re-section	2			2
Bones, Joints, and Tendons	22			22
Varicose Veins	5			5
On Lips	10			10
On Tongue and Mouth	3		1	4
Trephining	1		1	2
Amputations—Leg, Thigh, and Foot ...	4		1	5
Arm and Hand	2			2
Fingers and Toes	10			10
Reduction of Fractures—				
of Femur	14		1	15
of Leg	15			15
of Arm	18			18
Reduction of Dislocations	9			9
Excision of Burcæ, Naevi, Cysts, and Simple Ulcers	28			28
Carried forward	398		30	428

Table of Surgical Operations and their Results for 1927.

(Continued)

Name of Operation	Cured or Relieved	Unrelieved	Died	Total
Brought forward	398		30	428
Excision of Malignant Ulcers and Glands	6			6
Operations for Cervical Glands (T.B.) ...	20			20
Incisions for Abscesses and Cellulitis ...	41		3	44
Extraction of Foreign Bodies	18			18
Extraction of teeth	39			39
Circumcision	21			21
GYNÆCOLOGICAL :				
Ovariectomy and Salpingectomy	10		2	12
Hysterectomy and Myomectomy	12		2	14
Curetage	13			13
Perineum and Vulva	4			4
For Prolapse and Retroversion	2			2
Caesarean Section	0		1	1
OPHTHALMIC :				
Enucleation of eyeball	9			9
Cataract	3			3
Iridectomy	1			1
EAR, NOSE, AND THROAT :				
Mastoid	2			2
Polypi and Turbinates	1			1
Septum and Spurs	2			2
Tonsils and Adenoids	161			161
Totals	763		38	801

Abstract of Treasurer's Accounts for the Year ending Dec. 31st, 1927.

RECEIPTS.

	£	s. d.	£	s. d.
To Annual Subscriptions—				
Private Subscribers	912	0 11		
Whitlsey Friendly Society	296	18 3		
Other Friendly Societies and Association of Workmen, etc.	1147	9 5		
		2356	8 7	
Hospital Saturday Fund			700	0 0
Congregational Collections			586	15 7
Interest on Investments—				
" On Canadian 3½ per cent. Stock	116	5 4		
" Consols Investment	191	1 0		
" New South Wales Stock	28	4 8		
" London, Midland and Scottish Railway 4% Debenture Stock	40	19 2		
" West Australian Stock	40	10 0		
" Metropolitan Water Board	49	8 8		
" New Zealand Stock	45	2 2		
" Port of London Authority	16	4 10		
" War Loan (Dr. Walker's Memorial)	52	2 0		
" War Bonds 5 per cent.	60	0 0		
" Peterborough Corporation	36	13 3		
" 3¼% Conversion Loan	289	6 8		
" 3½% Conversion Loan (J. H. Beeby, Esq., for Beds)	46	8 8		
		338	12 1	
" Donations	318	9 0		
" " Grateful Patients			1012	6 5
			687	1 1

PAYMENTS.

	£	s. d.	£	s. d.
By Furnishing, Repairs and Painting:				
Ironmonger	10	16 1		
Cabinet Maker and Furnishing	58	11 11		
Builders' Alterations	15	5 4		
Earthenware	14	9 9		
Plumbing	27	1 8		
Electricians' Repairs and Supplies	24	10 8		
Stoving Bedding	17	0 0		
		147	17 5	
By Printing, Stationery, Advertising:				
Printing and Stationery	59	19 2		
Advertising	8	7 9		
Postages and Telephone	44	4 9		
Secretary's Accounts	10	13 11		
		103	5 7	
By Rates. Insurances, &c.:				
Workmen's Insurance	5	3 1		
Water Rates	32	5 4		
Fire Insurance	10	18 8		
Rates on Secretary's House	9	1 4		
		57	8 5	
By Dispensary:				
Medicine	459	6 3		
Instruments	253	1 9		
Dressings	236	12 9		
		949	0 9	
By House:				
Butcher	458	5 2		
Baker	112	8 0		
Milk	275	2 1		

Entertainments	...	253	0	6
" Concerts by City Military Band, held in the Infirmary Grounds	...	40	8	0
" Surgical Appliances supplied to Patients and others	...	293	8	6
" Private Wards	...	29	3	2
" Patients' Shillings	...	318	9	0
" Infirmary Boxes and Inquest Fees	...	35	5	0
" Fees from Massage and Electrical Department	...	38	7	3
" National Insurance Money from Approved Societies	...	76	12	0
" Contributions from War Pensions Committee and Air Ministry	...	204	4	1
" Sale of Old Prints, etc.	...	12	17	8
" Rebate from County Fire Office re Workmen's Insurance	...	1	10	0
TOTAL RECEIPTS FOR THE YEAR		1	12	6

1927.

Jan. 1—To Balance brought forward from previous year's Accounts

Dec. 31—To Balance due to Treasurer ...

42	9	6
<u>6396</u>	<u>10</u>	<u>4</u>
35	8	5
<u>£6431</u>	<u>18</u>	<u>9</u>

Groceries	...	251	14	9
Butter and Eggs	...	229	12	10
Fish	...	139	14	9
Greengrocery	...	39	10	3
Ale, Wine, and Spirits	...	42	17	9
Mineral Waters	...	3	15	0
Drapery	...	28	9	10
Coal, Coke and Firewood	...	258	4	1
Gas and Electric Light	...	426	11	0
Launacress	...	252	0	4
Soap and Polishes	...	43	4	11
		<u>2571</u>	<u>10</u>	<u>9</u>
By Salaries and Wages	...	2478	12	11
" Auditor's Fee Yearly Account's	...	12	12	0
" Fees to Clinical Research Association	...	5	17	2
" Cheque Book	...	2	0	0
" Health Insurance & Unemployment Stamps	...	83	14	0
" Bank and Brokers' Charges	...	15	8	9
" Travelling Expenses	...	4	11	0
TOTAL PAYMENTS FOR THE YEAR		<u>£6431</u>	<u>18</u>	<u>9</u>

LEGACY ACCOUNT, 1927.

	£	s.	d.		£	s.	d.
1927.				1927.			
Jan. 1—To Balance in hands of Treasurer at this date	12	7	0	July 27—By Investment through Official Trustees of Charitable Funds of £487 18s. 6d. in the City and Borough of Peterborough Mortgage No. 2354 of the General District Rate at 5% per annum			487 18 6
Dec. 31—To Legacies received during the year:—				Dec. 16—By Investment through Official Trustees of Charitable Funds of £500 and £6 in the purchase of £663 5s. 6d. and £7 19s. 2d., 3½ per cent. Conversion Stock			506 0 0
From the Estate of the Late Mrs. Mary Jane Richardson, Warboys, Hunts.	475	11	6				
From the Estate of Mrs. S. E. Whitwell, Peterborough (further Dividend on S.S. and B. Bank, Ltd., Shares bequeathed by her)	6	0	0				
From the Estate of Mrs. F. L. Sinclair (formerly of Peterborough) for the endowment of an emergency Bed, to be called "The Sinclair Bed",	500	0	0				
	993	18	6				
					£993	18	6

AUDITOR'S CERTIFICATE.

I hereby certify that after careful examination of the several Books and Vouchers, I have prepared the foregoing Abstract of the Treasurer's Accounts, which is a true summary record of the cash transactions for the past year, viz., to December 31st, 1927, as shown by the Books of the Institution.

**Bank Chambers, Market Place,
Peterborough, February 1st, 1928.**

**EDWARD SWALLOW, F.S.A.A.,
Auditor.**

DONATIONS FOR 1927.

	£	s.	d.
Miss F. E. Percival	1	0	0
Miss Garratt, collection in Holme and Holme Wesleyan	5	0	0
Mrs. E. J. Knight, Yarwell Carol Singers	2	0	0
Royal Antedeluvian Order of Buffaloes, "England's Pride" Lodge, Walton, per Mr. Pendered, Walton	1	1	1
Bull Inn, Newark, collecting box, per Mrs. Bird	16	0	0
Lady Margaret Proby	1	0	0
Crowland Girl Guides, per Mesdames Wyche and Airedale	7	0	0
Ramsey Comic Football Committee, per Messrs. A. H. Hudson and W. Marriott	70	0	0
Mr. Fred Hall, 46, Westgate	2	2	0
Boots, The Chemists, profits from weighing machine	1	8	5
Mr. A. Swingler, 31, Lincoln Road, contents of collecting box	10	1	0
Mrs. A. Swingler, ditto ditto	1	6	9
Mr. Kirman, Nassington, contents of collecting box	11	10	0
Mrs. Strange, Peakirk, from sale of iron holders	1	0	0
Westgate Brotherhood, per Mr. Jarman	2	0	0
Mr. Ed. Ogden, "Beechhurst," 38, Elwin Road, March	4	6	0
Mrs. Andrews, 91, Dickens Street	5	0	0
Mrs. Morrison	2	2	0
Messrs. B. E. and F. Seaton	3	0	0
Mr. E. J. Beevers, 157, Harlinton Road, Grantham	2	0	0
Mr. Bennett, Granville Street	2	0	0
Mrs. Searson, Bourne	1	0	0
Mr. S. J. Hanley, Erdington	2	6	0
Mr. J. Housden	5	0	0
Miss Phoebe Clarke, Longthorpe	5	0	0
Rev. J. S. Powell, Woodston	10	0	0
Mrs. Coles	10	0	0
Mr. Titman	5	0	0
Mr. W. Beaver, Park Road	3	0	0
Unionist Club, Domino Tournament	3	4	0
Walsoken and Wisbech Football Charity Cup Competition, per Mr. Tom Rowe	2	0	0
Mrs. Hibbert	3	3	0
Thorney Abbey Football Club	2	7	0
Mr. H. Clark, Ramsey St. Mary's	1	0	0
Mr. G. W. Plowman	1	0	0
Mr. H. Garner, Angle Bridge, Whittlesey	3	0	0
Mr. and Mrs. C. Dixon, 64, Cromwell Road	2	0	0
Mr. Carslake, March	4	4	0
Farcet Empire Day Collection, per Mr. Geo. Scott	5	15	3
Redshanks Garden Fete, per Miss F. Bird	5	5	0
Spearing and Co., Power Station	15	7	0
Mrs. Jellings, Cromwell Road	5	0	0
Messrs. Fowler and Sons, collection box	1	5	0
Col. D. J. Proby, special donation	5	0	0
Miss Broadberry, Ramsey	2	0	0
Anonymous	1	0	0
Mr. Balmer	2	6	0
Dr. Edwards, Whaplode Drove	1	1	0
Mr. R. Payne, Weedon	2	0	0
Collected in the works by Messrs. E. M. Barron and Co.	13	6	0
Mrs. Clifton	1	0	0
Mrs. F. Ley, Priestgate, contents of collecting box	2	11	9
Mrs. Simpson, Ramsey	10	6	0
Mr. Smith, Langtoft	10	0	0
Mr. C. Wright, 407, Gladstone Street	1	0	0

	£	s.	d.
Mr. L. Mills, Eye			15 0
Mrs. Stamford, Jubilee Street			10 0
"Rose and Crown," Thorney, Potato Show, per Mr. Granger	4	5	6
Barnwell Branch of British Legion, per Mr. G. W. Shawley, Barnwell			3 0 0
Mrs. Tebbutt, Bridge End			10 0 0
Mr. W. H. Thickett, "Kiglemore," Grimsby			5 0 0
Peterborough Footballers' Benevolent and Dividing Society, per Mr. A. R. Hankins, 107, New England			2 2 0
Mrs. S. Phillips, 98, Southbourne Road, W.4			10 0
Mr. W. Moore, Benwick			1 0 0
Per Chief Constable, fines and contents of box			13 0 0
Mr. F. Diss, Abbey Road, Barrow-in-Furness, for sisters of Miss B. M. Dunn			2 2 0
Ramsey Friendly Society, per Mr. J. Noble			30 0 0
Mr. R. Dunham, Cotterstock, re F. W. Dunham			7 4
Mr. Islip, Oundle			1 0 0
Mrs. George Davis, Stilton			5 0 0
Mrs. Chevill, 90, Dogsthorpe Road			1 1 0
Mrs. Wilkinson			1 0 0
Mrs. Smith, Bourne			5 0
Mrs. H. Oldfield, 26, Scotney Street			8 8 0
Polebrook Women's Institute, result of Harvest Gift Stall, per Mrs. L. G. Edwards			2 11 0
Employees of Co-op. Society, March Branch, per Mr. A. W. Lawson			2 0 0
Mrs. Chapman, 276, Cromwell Road			2 6
Mr. E. W. Slater, Lincoln Road			5 0 0
Retford District Penny in the Pound Hospital Scheme (for Mr. and Mrs. Humphrey), per Mr. B. Hall			10 0 0
Miss L. Hurry, 191, Eastfield Road			1 1 0
Committee of Fellowship and Reform, surplus funds, per Mr. J. B. Simmons, 23, Green Lane			5 7 9
Free Church Ministers Fraternal, surplus from debate, per Revd. G. W. Elliott			6 0 3
Mrs. Hazell, Stanground (3d. pieces collected in shop)			5 0 0
League of Mercy, per Miss A. E. Milnes, 20, Cockspur Street, S.W.1.			6 0 0
Mr. G. Sutcliffe, surplus from his Presentation Fund, per Mr. G. Coker			5 5 0
Mr. J. Pell, Helpstone			4 0 0
Mrs. M. A. Pell, Helpstone			1 0 0
Mr. and Mrs. J. Dillworth			10 6
Mr. Jarvis, Marholm			15 0
Werrington Choral Union, per Mrs. Goff, Werrington Mill			3 0 0
Anonymous (E.W.C.), as a practical admiration of the late Mr. A. C. Taylor's sacrifices for the Old Infirmary, being a weekly contribution of £1			52 0 0
			£368 12 1

Donations for 1927 from Grateful Patients.

	£	s.	d.
Mrs. Speed, Alexandra Road			10 0
Mr. J. S. Bazlinton			3 3 0
Mr. A. G. Judge			1 0 0
Mrs. E. Reynolds and Mrs. Goodman, Post Office, Fotheringhay, per Whist Drive for C. Rhodes			1 16 0
Mrs. Thompson			2 0 0
Mrs. W. H. Avory			10 0
Mrs. Pruden, 10, Searjeant Street			1 0 0

	£	s.	d.
Mrs. German, Woodston		5	0
Mr. J. Harrison Taylor	2	2	0
Dr. D. A. Ashton, Mill House, Yaxley	5	5	0
Mrs. F. J. Clarke, 4, Coggle Street, Bourne	1	0	0
Mrs. D. Seymour, 8, Lady Margaret's Road, N.W.5	3	0	0
Mr. A. Hayward, Helpston	2	2	0
Mrs. Richardson, Wenney Road, Chatteris	1	0	0
Mr. Doughty, Queen's Walk	1	0	0
Mr. Williams, 96, Cromwell Road	1	10	0
Mr. Mark Clay, Eastgate, Bourne		10	0
Mrs. Upchurch, Pope's Lane, Warboys		12	6
Mr. J. Carr, Fletland Mills, Baston	7	0	0
Mrs. Deboo, Bodsey Cottage, Ramsey		10	0
Mr. R. Longhurst, 61, Stanford Street, Lowestoft	1	5	0
Mr. Coker, 145, Cromwell Road	2	2	0
Mrs. Richardson, Witham-on-the-Hill		10	0
Mr. Dale, 53, Norwood Road, March	1	1	0
Mr. H. Palmer, 66, London Road		10	0
Mr. Oliver, Ound'e Road	5	0	0
Mr. Snell	1	0	0
Mr., Mrs. and Miss Chamberlain, 300, Gladstone Street	4	0	0
Mr. Chas. Lloyd, 195, Gladstone Street, Peterborough	1	0	0
Mr. Auton	2	0	0
Mr. J. R. Hibbins		10	0
Mrs. Hutchinson, Oundle	1	1	0
Mr. Thos. Hy. Bass	3	0	0
Mrs. Lumley		5	0
Mrs. Woodman, Oundle	1	0	0
Mr. Spinks	1	0	0
Mrs. Carnell	1	0	0
Mrs. Rowles	1	0	0
Mrs. Franklin		3	6
Miss Lomas		15	0
Mrs. Larham, March		5	0
Mrs. Wright		5	0
Mrs. Ewing		5	0
Mr. Dennis Seaton, Gedney Hill	2	0	0
Mrs. Makin, Fengate		10	0
Mr. G. Malton, Oundle Road		10	0
Mr. F. Kingston, Stanground	1	10	0
Mr. R. Hill	1	0	0
Mr. J. Hewitt, Great Gidding	2	0	0
Mr. M. Sewter		10	0
Mrs. C. Clarke, Tower Street		15	0
Mr. Hilton Skinner	4	0	0
Mrs. Jinks		10	0
Mr. Casey, March		10	0
Mrs. E. Sansby		10	0
Miss Humpage	1	10	0
Mr. F. Bembridge		10	0
Mrs. Middleton	2	0	0
Mrs. Hemsell	2	0	0
Mr. T. H. Phillips	1	1	0
Mr. A. J. Newell	2	0	0
Mrs. Plant	1	0	0
Mr. Dexter		4	0
Mr. Steadman, Littleworth	4	0	0
Mr. A. J. Kendrick	2	0	0
Mr. Hill, Holdich Street		10	0
Mrs. Cuthbert		5	0
Mrs. Saunders	2	0	0
Mrs. Roache		10	0
Mr. S. Gayner	1	0	0
Mrs. Giddings		10	0
Mrs. Browning		10	0
Miss E. M. Clay	1	0	0
Mrs. Rowell		7	6

	£	s.	d.
Mr. Price, 63, Mayor's Walk	1	10	0
Mrs. Rose, Kirton		5	0
Mrs. Linton, Belham Road	1	0	0
Mrs. Clarke, Bourne	1	10	0
Mrs. Bellamy		5	0
Mr. Head, Alwalton	1	10	0
Mrs. Sutton		10	0
Mr. Popp'e, 89, Huntly Grove	1	10	0
Mrs. Hankins		10	0
Mr. Thos. Cooper, 38, Whitsed Street		12	0
Mrs. Coles		10	0
Mrs. Corney		5	0
Mrs. Bateman		10	0
Mr. W. T. Jackson	3	0	0
Mr. B. Crick		5	0
Mr. A. Barnes	1	1	0
Mr. A. G. Taylor		7	0
Mr. W. R. Sharp	3	3	0
Mr. and Mrs. L. Sollis	2	0	0
Mrs. Beecham		10	0
Mrs. Stanley	3	3	0
Mrs. Bateman	3	0	0
Mrs. Warrington		2	6
Mrs. Chapman, Stilton	4	0	0
Mrs. Robinson, Dyke	1	0	0
Mr. W. Winham		5	0
Messrs. R. and A. Parker, for H. Parker, Conington	2	0	0
Mrs. Smith, March		4	0
Mrs. Griffen, Grove Street	1	0	0
Miss Ruth Ellington, March	1	5	0
Mr. Lipa, March	1	0	0
Mrs. Cooke, Jauncey's Yard		5	0
Miss Webb, 39, Eastgate		4	0
Mr. W. A. Spicer, 104, Lincoln Road, Peterborough		15	6
Mrs. T. C. Lemmy	2	10	0
Mrs. Whitehead, 94, Russell Street		4	0
Miss R. Saunders, Langtoft	1	0	0
Mr. W. L. Millington, Grantham		10	0
Mrs. Jarvis, 89, Scotney Street	1	0	0
Mrs. Hurry, Whittlesey		10	0
Mr. J. Turner, Whittlesey	5	0	0
Mr. Quinn, Hacke Road	1	1	0
Mr. A. Biggs, 23, Queen's Drive West	1	0	0
Mrs. Yates, 25, Princes Street	3	10	0
Mrs. Dobney, Chesterton		10	0
Miss Marvel, Swineshead		4	6
Mrs. Saunders, Glington		10	0
Mrs. Butler, Crowland		10	0
Mr. Cecil T. Hodgkinson, Bourne		10	0
Mr. Hankins, 5, Tower Street	1	0	0
Mr. J. T. Stokes, Stilton	1	0	0
Mr. J. Kilby, Stanground		5	0
Mrs. H. Lawrence, 113, Scotney Street	4	4	0
Mr. Harding, Orton		10	0
Mr. Arthur Tuplin, 85, Eastfield Road	1	0	0
Mrs. Dale, 72, Walpole Street	2	0	0
Mr. S. Howitt, Whittlesey	1	0	0
Mrs. Popp'e, 89, Huntly Grove, Peterborough	3	10	0
Mrs. E. Marshall, Gedney Hill		10	0
Mrs. Johnson, Walton	1	0	0
Mr. Whitton, Hacke Road	1	1	0
Mrs. Chambers, Old Fletton		10	0
Mrs. Fletcher, Coates		10	0
Mrs. Strickland	1	0	0
Mrs. Beckenham, 104, Gladstone Street	1	0	0
Mr. E. F. Harding, Sutton, for Albert Harding	3	3	0
Mr. Flintoft, Priestgate		2	6
Mrs. Hamilton, Dogsthorpe		5	0

	£	s.	d.
Mrs. Binn, 9, Tower Street		5	0
Mrs. Munton, Yaxley		5	0
Mrs. Holmes, Eye		5	0
Mrs. Jupp, March		5	0
Mrs. Wooton	1	0	0
Mrs. Wright, Borough Fen		8	0
Mrs. Harcourt Humphries, Retford	1	0	0
Mr. A. Thornton, Whittlesey	10	0	0
Mrs. Pratt, 219, Dogsthorpe Road	1	0	0
Mrs. George, Cromwell Road	1	0	0
Mr. C. J. Bobbitt, 144, Walpole Street		10	0
Mr. Blackshaw, Whittlesey	1	0	0
Mr. Geo. Gutteridge, Dog-in-a-Doublet, Whittlesey	1	0	0
Mr. W. G. Burrows, Fengate		10	0
Mr. Boor, Paston		5	0
Mr. Wood, 55, Burmer Road		5	0
Mr. T. Cole, Walton	2	0	0
Mr. Hills, 33, St. Martin's Street		5	0
Mrs. Hull, Fotheringhay		5	0
Mr. E. S. Ellerbeck	1	11	6
Mr. Welford, Cambridge	1	0	0
Mrs. Bland, 79, Gladstone Street		10	0
Mrs. Stimpson, 3, Crown Street		10	0
Mr. Lane, Orchard Street	1	0	0
Mr. Plowright, Deeping Gate	1	0	0
Miss F. Wyles, 17, Princes Gardens	2	0	0
Mrs. Adams, 13, Stone Lane		5	0
Mrs. Wilson, 36, Bamber Street	1	0	0
Mr. Thornborough, 174, Westwood Street	1	0	0
Mrs. Butterwick, Orton Waterville		10	0
Miss Vawser, March	1	1	0
Mr. C. Howlett, Coates		7	0
Mrs. Hayward, Helpstone	3	3	0
Mr. G. Cross, Upwood	1	0	0
Mr. J. R. Gray, 29, Jubilee Street		2	6
Mrs. Harcourt Humphries, Retford (2nd donation)	1	0	0
Mr. F. W. Jenkinson, Northborough	3	0	0
Mr. Hughes, 59, High Street, Old Fletton	1	0	0
Mr. J. Hollis, Farcet	3	0	0
Mrs. Wheatby, Woodston		10	0
Mrs. Clifton, Coates	1	0	0
Mrs. Sewter, March	2	0	0
Mrs. Caines, Wimblington	1	0	0
Miss E. Taylor, 53, Dickens Street	2	10	0
Mrs. Parrott, Whittlesey		10	0
Mr. F. Land, South Fen, Bourne	3	10	0
Mr. Henry Hill, 3, Duke Street		5	0
Mr. Thos. Brown, 20, Star Road	1	0	0
Mrs. J. Hardy, 211, Lincoln Road	3	10	0
Mr. G. W. Cowling, Thorney		5	0
Mrs. A. Johnson, Whaplode Drove		10	0
Mr. James King, Walpole Street, Peterborough		10	0
Mr. H. Green, Lutton	1	10	0
Mr. C. Roddis, No. 4, Fotheringhay		10	0
Mr. G. Bruce, Harris Street		10	0
Mrs. F. Green, March		5	0
Mrs. G. S. Reed, 199, Cromwell Road (for late James Deboo)	1	1	0
Mr. H. I. Burroughs, 58, Orchard Street	2	0	0
Mrs. E. Allen, Deeping St. James	1	10	0
Mr. J. T. Smith, 62, Percival Street	1	0	0
Mr. J. H. Howlett, 267, Clarence Road	2	0	0
Mr. Flintoft, 8, Priestgate	4	0	0
Mr. Henry Howitt, 547, Lincoln Road		10	0
Mr. Blunt, 227, Lincoln Road, Peterborough	3	3	0
Mr. M. Hazell, Stanground	3	0	0
Mr. Carter, 62, Tower Street	3	0	0
Mr. Edgeley, Doddington	1	0	0
Mrs. Simpson, Crowland	2	0	0

	£	s.	d.
Mrs. Matthews, Henson Street	10	0	0
Mrs. Simpson, 57, Queen's Walk	3	0	0
Mr. Benj. Brown, Thorney	3	0	0
Mrs. Beadnell, 96, New England	10	0	0
Mr. Young, 66, Huntly Grove	5	0	0
Mrs. Harcourt Humphries, Retford (3rd donation)	1	0	0
Mrs. Adams, 13, Stone Lane	5	0	0
Mrs. Burton, 31, Crown Street	10	0	0
Mr. J. Barwell, Whittlesey	5	5	0
Mrs. Amy Mills, 3, Henson Street	2	0	0
Mrs. Beards, Werrington	2	0	0
Mrs. Smith, Yaxley	5	0	0
Miss G. F. Yardy, Southwick	1	0	0
Mr. J. Jeffreys, 102, New England	1	0	0
Mrs. Harrison, Tallington	2	6	0
Mrs. Warr, Ailsworth	25	0	0
Mrs. Stagg, 345, Gladstone Street	1	0	0
Mrs. Hardware, 213, Lincoln Road	1	0	0
Mrs. Pask, Baston	10	0	0
Mrs. Hatten, 26, Claygate, Whittlesey	5	0	0
	£318	9	0

Entertainments 1927.

	£	s.	d.
Proceeds of Whist Drive at Market Deeping, per Mr. Morley	33	10	0
Proceeds of Dance in Glapthorne Village Hall, per Mrs. D. P. Carling, Church Farm Glapthorne	5	0	0
Proceeds of Dance at Northborough, per Mr. Allen	4	0	0
Part Proceeds of Whist Drive and Dance at Deeping St. Nicholas, per Mr. J. W. Jones, School House, Deeping St. Nicholas	2	10	0
Part Proceeds of Dance arranged at Eye, Mr. and Mrs. Culling	3	5	6
Proceeds of Social and Dance at Ex-Service Men's Club, Yarwell, per Mr. C. Ellis	5	17	0
Proceeds of Dance held 11/2/27, by Staff of Messrs. Baker Perkins, Ltd., per T. W. Smart, Esq., Westwood	2	10	0
Half Proceeds of Whist Drive, organized by the Ex-Service Men's Institute Committee, Sawtry, per Mr. H. P. Kelley	15	2	0
Proceeds of Whist Drive, organized by the Staff of Messrs. C. W. Allen's, per Miss Sargent	3	18	6
Mrs. Beeken, North Street, Crowland, pro Soldiers' Dance Committee	1	12	0
Proceeds of a Dance at Yaxley, per Mrs. Ashton and Mrs. Bentley	21	7	3
Easter Egg Competition at Yaxley, per Mrs. R. Corney	16	0	0
Drawing Office, Baker Perkins' Works, per Mr. W. Harvey	1	13	0
Whist Drive and Dance at Woodnewton, per Mr. H. Wright	13	5	0
Proceeds of a Concert at Crowland, per Miss A. Truman	1	0	0
Werrington Choral Union, per Mrs. Goff, Treasurer	3	0	0
May Garland Collection at Yaxley, per Misses Rose, Sybil, and Ivy Clark	12	6	0
May Garland Collection at Farcet, per Miss Muriel Coles	10	0	0
May Garland Collection at Farcet, per Miss Ivy Whatford	10	0	0
Proceeds of Dance given by the Peterborough Tradesmen's Association, per Mr. Frank Shaw	13	4	0
Press v. Police Football Match, per Mr. S. Thurley, Inspector Covell, and Mr. H. M. Preece	27	7	2
All Souls' Children's Play, per Rev. Louis Allen	7	7	4
Football Match, New England St. John Ambulance v. Tradesmen, per Mr. S. Levitt, 41 Westwood Street	2	0	1
Result of Guessing Competition (seeds in vegetable marrow), per Mr. John Dew, Great Whyte	1	18	0

	£	s.	d.
Northants. and Liberty of Peterborough Constabulary Athletic Sports held 7/6/27, at Kettering	15	0	0
Elton Choral Society Concert, per Lady Margaret Proby	2	5	0
Proceeds of Concert given in Milton Hall Grounds on Sunday, August 21st, by Mr. Wylie Price's Orchestra, per G. C. W. Fitzwilliam, Esq.	11	17	0
Garden Fete at Redshanks, Farcet, per Miss Fanny Bird	5	5	0
Proceeds of Cricket Match, Tradesmen's Association v. Police on September 8th, per Mr. F. Shaw	1	18	4
Concert, per Peterborough Male Voice Choir	4	3	9
Result of Whist Drive and Draw at Fotheringhay, per Mrs. Blodwell	22	10	0
Proceeds of Concert held at High Haydn, Glatton, organized by Miss G. and Mr. A. J. Plant	2	10	6
Peakirk Carol Singers, per Miss Neaverson	1	8	3
Proceeds of Fancy Dress Dance at Yaxley held 27/12/27, per Mrs. Eva Richardson	9	11	4
Proceeds of Christmas Party at Yarwell Ex-Service Men's Club, per Mrs. Knight	1	10	0
Holme Christmas Carol Singers, per Miss Garratt, Holme	3	11	0
Result of Competition for Cloth, given by Miss G. Plant, High Haydn, Glatton	1	15	0
City Military Band Concerts, 1927	40	8	0
	<u>£293</u>	<u>8</u>	<u>6</u>

Subscriptions for 1926 and 1927.

	1926.		1927.	
	£	s. d.	£	s. d.
President:—				
G. C. W. Fitzwilliam, Esq., Milton	25	0 0	25	0 0

Vice-Presidents:—

Marquess of Exeter, Burghley House, Stamford ...	2	2 0	2	2 0
Lord Lilford, Lilford Hall, Oundle	10	0 0	10	0 0
Sir Leonard Brassey, Apethorpe Hall	5	5 0	5	5 0
The Right Rev. the Lord Bishop of Peterborough ...	2	2 0		
The Very Rev. the Dean of Peterborough	4	4 0	4	4 0
Rev. W. Hopkinson, Sutton	2	2 0	2	2 0
General A. F. H. Ferguson, Polebrook Hall	5	5 0	5	5 0
Col. D. J. Proby, Elton Hall	10	10 0	10	10 0
Lt.-Col. H. Wickham, The Hall, Cotterstock	5	5 0	5	5 0
Stanley Brotherhood, Esq., Thornhaugh	3	3 0	3	3 0
J. W. Williamson, Esq., "Gayhurst," Lincoln Road	1	1 0	1	1 0

Life Governors:—

Rev. W. Hopkinson, Sutton	1891
Dr. J. N. Collins, Peterborough	1903
Miss P. H. Peckover, Wisbech	1904
Lord Lilford, Lilford Hall	1910
Miss C. Beadon Wright, Cloot House, Crowland	1911
Sir Leonard Brassey, Bart., Apethorpe	1912
Mr. J. W. Williamson, Peterborough	1923
Mr. Chas. Day, Peterborough	1923
Mr. Stephen Dennis, Peterborough	1924

Governors:—

PETERBOROUGH.

	1923.		1927.	
	£	s. d.	£	s. d.
Abbott, Mr. G. Wyman	1	1 0	1	1 0
Adams, Mr. E., Park Road	1	1 0	1	1 0
Adnitt, Mr. W. J., New Road	1	1 0	1	1 0
Alderman, Mr. W., 55, Broadway	1	1 0	1	1 0
Allen, Mr. C. W., Thorpe Road	1	1 0	1	1 0
Allen, Rev. Louis	1	1 0	1	1 0
Allsopp, Messrs. and Son	1	1 0	1	1 0
Amies, Mr. E. W., 146, Broadway	1	1 0	1	1 0
Amies, Mr. H. J., Long Causeway	1	1 0	1	1 0
Armstrong, Messrs. C., Cowgate	2	2 0	2	2 0
Bagshaw, Mr. J. A., Barclays Bank	1	1 0	1	1 0
Baker, Joseph, Son and Perkins, Ltd., Messrs., West-wood Works	8	8 0	8	8 0
Ball, Mrs., 170, Park Road	1	1 0	1	1 0
Bannister, Messrs. and Co., Long Causeway	1	1 0	1	1 0
Barber and Ross, Messrs., Westgate	3	3 0	3	3 0
Barclays Bank, Ltd., Messrs.	2	2 0	2	2 0
Barlow, Mr. C. A., Church Street	2	2 0	2	2 0
Barron Clark and Co., Messrs., Narrow Street	1	1 0	1	1 0
Barrett, Messrs. T. L., Long Causeway	2	2 0	2	2 0
Barron, E. M., Messrs. and Co., Bridge Street	1	1 0	1	1 0
Bates, Mrs., Fletton Avenue	1	1 0	1	1 0
Bays, Messrs., Queen Street	2	2 0	2	2 0
Beaver, Mrs., 176, Park Road	1	1 0	1	1 0
Beck, Mrs., Red House, Westwood Park	2	2 0	2	2 0
Beeby, Mrs. J. H.	5	5 0	5	5 0

Special Appeal for New and Increased Annual Subscriptions.

The Committee urgently appeal for additional help to enable them to meet the increased annual expenditure that will arise when the New Hospital is opened.

Subscribers are earnestly solicited to INCREASE their Subscriptions, and to induce those of their friends who do not contribute to the Funds of this Hospital to BECOME SUBSCRIBERS.

To the Secretary-Superintendent, Memorial Hospital, Peterborough.

NEW SUBSCRIPTION

Please enter my name as an Annual Subscriber of £ *:* *:*

INCREASED SUBSCRIPTION

Please enter my name for an additional Annual Subscription of £ *:* *:*

Name (Mr., Mrs., or Miss)

Address

Date

Remittances payable to the Secretary-Superintendent, Frank A. C. Taylor, The Memorial Hospital, Peterborough.

Peterborough & District Memorial Hospital, Peterborough.

Bank Order Form for

ANNUAL SUBSCRIPTION.

Date.....192.....

To Messrs. (Bankers)

of.....

Please pay now to the account of the PETERBOROUGH AND DISTRICT MEMORIAL HOSPITAL, PETERBOROUGH, at Messrs. BARCLAYS BANK, LIMITED, CHURCH STREET, PETERBOROUGH, the sum of £ : , and the same amount on the 1st January next, and on the 1st January in every succeeding year until further order, charging the same to my account.

Signature

Address.....

£ : : ANNUALLY

To be Returned when filled in, addressed: **The Secretary-Superintendent, Memorial Hospital, Peterborough.**

2d.
STAMP

Музыкальная библиотека Императорского театра в Санкт-Петербурге

МОГИЛИНОВСКИЕ ТАБЛИЦЫ

1811 года

1811

Музыкальная библиотека Императорского театра в Санкт-Петербурге

Музыкальная библиотека Императорского театра в Санкт-Петербурге

ТАБЛИЦЫ

Музыкальная библиотека Императорского театра в Санкт-Петербурге

Музыкальная библиотека Императорского театра в Санкт-Петербурге

	1926.	1927.
	£ s. d.	£ s. d.
Beeby, Mr. Alex John, The Old Manor House, Woodston		1 1 0
Bennett, Mr. H. W., 118, Cromwell Road	1 1 0	1 1 0
Berry, Mr. Saml., 132, Lincoln Road	1 1 0	1 1 0
Blackman, Mr. W. P., 47, Narrow Street	1 1 0	1 1 0
Bodger, Mr. J. W., Broadway	1 1 0	1 1 0
Booth, Mrs., Fletton Spring	1 1 0	1 1 0
Boots, The Chemists		6 6 0
Brainsby, Messrs. Ltd.,	1 1 0	1 1 0
Brown, Mr. J., Dunstan House, Thorpe Road	1 1 0	
Brown, Mrs. B., Dunstan House, Thorpe Road	1 1 0	
Brown, Mr. F. W. J., "Swan" Inn, Midgate.	2 2 0	2 2 0
Brown, Messrs. W. and J., Narrow Street	1 1 0	1 1 0
Bryan, Mr. A. A., Barclays Bank	2 2 0	2 2 0
Bryant, Mr. C. W., Westwood House	2 2 0	2 2 0
Buckle, Messrs. J. W. and Son, Priestgate	1 1 0	1 1 0
Bull Bros., Messrs., North Street	1 1 0	1 1 0
Burton, Mr. Wm., 35, Princes Gardens	2 2 0	2 2 0
Carter, Mr. R. P., 30, Priestgate	1 1 0	1 1 0
Catling, Mr. W., Peterborough Hotel	1 1 0	1 1 0
Cheese, Miss, Aldermoor, Dogsthorpe	1 1 0	2 2 0
Clapham, Dr. H., Park Road	5 5 0	5 5 0
Clapham, Mrs. H., Park Road	1 1 0	1 1 0
Claypole, Mr. J. W., Narrow Street	1 1 0	1 1 0
Clayton, Mrs., Minster Precincts	2 2 0	2 2 0
Collins, Dr. J. N., Lincoln Road	2 2 0	2 2 0
Colman, The Misses, Lincoln Road	1 1 0	1 1 0
Colman, Mr. E. H.,	2 2 0	2 2 0
Colman, Mr. H. S., London Road	2 2 0	2 2 0
Cooke, Mr. Harry, 108, Park Road	2 2 0	2 2 0
Corney, Mr. E. H., 224, Eastfield Road	1 1 0	1 1 0
Cox, Mrs. John, 21, Eastfield Road	1 1 0	1 1 0
Cracknell, Mr. John, 99, Huntly Grove	5 5 0	5 5 0
Crawley, Messrs. and Son	1 1 0	1 1 0
Crick, The Misses, Thorpe Road	2 2 0	2 2 0
Crick, Mrs. C. W., Dryden House, Lincoln Road	1 1 0	1 1 0
Crick, Mr. C. W., Dryden House, Lincoln Road	1 1 0	1 1 0
Crick, Mr. G. A. S., Thorpe Road	1 1 0	1 1 0
Crisp, Mr. E., Cumbergate	1 1 0	1 1 0
Dandy, Mrs. A. B., 79, Park Road	1 1 0	1 1 0
Deacon, Mr. W. J.,	2 2 0	2 2 0
Deacon's school, Staff and Boys of	8 0 0	5 10 6
Dennis, Mr. Stephen, 2, North Street	1 1 0	1 1 0
Desborough, Mr. J. W., 226, Gladstone Street	2 2 0	2 2 0
Dey, Mr. A. F., 112, Cromwell Road	1 1 0	1 1 0
Dickens., The Exors. of the late Mr. Geo. R., Oakwood, Eastfield	1 1 0	1 1 0
Dodd, Mrs., 29, Lime Tree Avenue	1 1 0	1 1 0
Edgson, Mr. H., 56, Broadway	1 1 0	
Egar, Miss H., 275, Eastfield Road	1 1 0	1 1 0
Egar, Miss E. M., 275, Eastfield Road	2 2 0	2 2 0
Ellis, Mr. J. Shipley, Park Road	2 2 0	2 2 0
English Bros., Messrs.,	2 2 0	2 2 0
Everard, Mr. C. M., Whiteslea, Thorpe Road	2 2 0	2 2 0
Facer, Miss A., 56, Park Road	1 1 0	1 1 0
Farrin, Mr. H., Burmer Road	2 2 0	2 2 0
Farrow, Mr. H. J., Westgate	1 1 0	1 1 0
Farrow, Messrs. and Co., Fletton	5 5 0	5 5 0
Freeman, Hardy, and Willis, Messrs., Long Causeway	2 2 0	2 2 0
Freemasons, St. Peter's Lodge of, Peterborough, per Mr. E. Swallow	2 2 0	2 2 0
Ditto, Fitzwilliam Lodge of, per Mr. W. H. Sturton	1 1 0	1 1 0
Ditto, Peterborough and Counties Lodge, per Mr. E. J. Grantham, 116, Cromwell Road	1 1 0	1 1 0
Ditto, Dr. Oliver Lodge, per Mr. E. R. Turner	1 1 0	1 1 0
Fowler, Mrs. E. S., 122, Queen's Walk	1 1 0	

	1923.			1927.		
	£	s.	d.	£	s.	d.
Fowler, Messrs., 130, Dogsthorpe Road	1	1	0	1	1	0
Gann, Dr. J. H., 106, Park Road				1	1	0
Gilstrap, Earp and Co., per Mr. C. H. Ward	2	2	0	2	2	0
Gray, Dr. Egerton, 673, Lincoln Road	1	1	0	1	1	0
Gray, Mr. G. J., Minster Precincts	1	1	0	1	1	0
Gray, Mr. William, Bridge Street	1	1	0	1	1	0
Green, Mr. G., 119, New England (for 1926 and 1927)				2	2	0
Griffin, Mr. F. W., Southlands, Dogsthorpe ...	1	1	0	1	1	0
Hall, Mr. F., 46, Westgate				1	1	0
Hall, Mr. G. C., Beechlawn, The Park, Peterborough	1	1	0	1	1	0
Hall, Mr. Jas., 114, Cromwell Road				1	1	0
Hall, Mrs. Jas., 114, Cromwell Road				1	1	0
Hall, Mr. J. W., Long Causeway	1	1	0	1	1	0
Hall, Messrs., J. P. and Sons	3	3	0	3	3	0
Hamps, Superintendent David, Thorpe Road ...	1	1	0	1	1	0
Hare Bros., Messrs., Narrow Street	3	0	0	2	2	0
Hare, Mrs. Warren, 220, Eastfield Road	2	2	0	2	2	0
Harrison, Mr. J., 9, Dogsthorpe Road	2	2	0	2	2	0
Hartley, Mr. H. B., Fletton Tower	2	2	0	2	2	0
Harwood, Mr. J., 1, Geneva Terrace, Geneva Street ...	1	1	0	1	1	0
Hawkins, Mr. H. W., Haydon House, Fletton ...	1	1	0	1	1	0
Hay, Dr. W. Peach, Lincoln Road	1	1	0	1	1	0
Hayward and Towell, Messrs., North Street	2	2	0	2	2	0
Heath, Mr. W., 91, Lincoln Road	1	1	0	1	1	0
Hicks and Co., Messrs., Fletton	5	0	0	5	0	0
Hitchman, Mr. T. K., Clarence Road	2	2	0	2	2	0
Hooke, Mrs. M., Bridge Street	1	1	0	1	1	0
Howard, Mr. H. M., Church Walk	2	2	0	2	2	0
Howitt, Mrs., Granville Street	1	1	0	1	1	0
Jackson, Mr. C., 153, Gladstone Street	1	1	0	1	1	0
Jaidka, Dr. K. C., North Street	1	1	0	1	1	0
Jaidka, Mrs., North Street	1	1	0	1	1	0
Jamblin, Mr. W. H., Lincoln Road East	1	1	0	1	1	0
James, The Misses, Guest House, Precincts	1	1	0	1	1	0
Jelley, Mrs., Charnwood, Park Road	1	1	0	1	1	0
Jellings, Mrs. R. S., Taverner's Road	5	5	0	5	0	0
Jellings, Miss Vera, Taverner's Road	1	1	0	1	1	0
Jerrard, F. W., Ltd., Station Chambers, St. Leonard's Street	1	1	0	1	1	0
Jones, Miss L., 51, Lincoln Road	1	1	0	1	1	0
Jones, Mr. H., 51, Lincoln Road	1	1	0	1	1	0
Johnson, Mr. J. R., 135, Park Road	1	1	0	1	1	0
Johnson, Mr. W. H. N., Vergette Street	2	2	0			
Kemil, Ltd., Messrs., Celta Mills				3	3	0
Kirkwood, Miss, 9, Thorpe Lea Road	1	1	0	1	1	0
Lamplugh, Mr. T. C., 192, Park Road				3	3	0
Lilley, Mr. H. C., Granville Street	1	1	0	1	1	0
London and N.E. Railway, Marylebone St., per James McLaren, Esq.	15	15	0	15	15	0
Lugsden, Mr. W., 92, Princes Street	2	2	0	2	2	0
Marratt, Mr. E. A., 646, Lincoln Road				1	1	0
Marshall, Mr. H., Cowgate	1	1	0	1	1	0
Meadows, Mr. G., Cowgate	2	2	0	2	2	0
Mellows, Mr. A. M. W.	1	1	0	1	1	0
Mellows and Son, Priestgate	3	3	0	3	3	0
Miller, Mrs. R. W., Midgate	1	1	0	1	1	0
Mirfield, Mr. W., 37, Lime Tree Avenue	1	1	0	1	1	0
Morley, F. and Co., Messrs., Bridge Street	1	1	0	1	1	0
Mossop, The Misses, Princes Gardens	1	1	0	1	1	0
National Provincial Bank	2	2	0	2	2	0
Neaverson, Mr. H., Long Causeway	1	1	0	1	1	0
Nicholls, Mr. G., 162, Lincoln Road	1	1	0	1	1	0
Northampton Brewery Company, Ltd., Park Road ...	1	1	0	1	1	0
Nutt, Mr. A. J., Rutland House, Eastgate	1	1	0	1	1	0
Oldham, The Misses, London Road	1	1	0	1	1	0
Pank, Miss E., Park Road	1	1	0	1	1	0
Pank, The Exors. of the late Miss L., Park Road ...	1	1	0			

	1926.			1927.		
	£	s.	d.	£	s.	d.
Peaten, Mr. A. J., The Lindens, Lincoln Road	2	2	0	2	2	0
Peach, Mr. C., Bleak House, Fengate	1	1	0	1	1	0
Pegg, Mr. H., 153, Palmerston Road	1	1	0	1	1	0
Pentney, The Misses, Bridge Street	1	1	0	1	1	0
Percival, Miss F. E., Minister Precincts	1	1	0	1	1	0
Percival, Mr. A. F., Thorpe Road	2	2	0	2	2	0
Perkins, Miss, 38, Fletton Avenue	2	2	0	1	1	0
Perkins, Mr. J. E. S., Queen Street	2	2	0	2	2	0
"Peterborough Advertiser," per Sir R. Winfrey ...	2	2	0	2	2	0
Peterborough Coal Consumers, per Mr. W. Burgess ...	10	10	0	10	10	0
Peterborough Co-operative Society	25	0	0	25	0	0
Peterborough Commercial Travellers' Association, per Mr. T. Lancaster, Huntly Grove	1	1	0	1	1	0
Peterborough Education Authority, per Mr. Wilson ...	14	14	0	14	14	0
Peterborough Union, Guardians of	50	0	0	50	0	0
Peterborough United Charities, per Mr. J. Stephenson ...	6	6	0	6	6	0
Petits and Co., Ltd., Messrs. Bridge Street	1	1	0	1	1	0
Phillips, Mrs. H., the late, The Elms, London Road ...	1	1	0	1	1	0
Phipps and Co., Messrs., Long Causeway	1	1	0	2	2	0
Plowman, Mr. H., Minster Precincts	1	1	0	1	1	0
Pointon, Mr. J. E., Brackley, Park Crescent	1	1	0	1	1	0
Pooles, Mr. J. P., Alderman's Drive				1	1	0
Power, Mrs., Hope Cottage, Granville Street	1	1	0	1	1	0
Primitive Methodist Chapel, New Road, per the Rev. W. Hammersley, 115, Eastfield Road ...	2	2	0	2	2	0
Primitive Methodist Society, Cobden Street, per Rev. W. T. Hosier, Lime Tree Avenue	2	2	0	2	2	0
Pywell, Dr. E. A., Fletton Avenue	2	2	0	2	2	0
Ratcliff, Mr. Thos. C., 128, London Road	1	1	0	1	1	0
Redhead, The late Mr. D. H., Park Road	1	1	0	1	1	0
Rippon, Messrs. G. F. and Co., Queen Street	1	1	0	1	1	0
Rogers, Mrs., Exors. of the late, Thorpe Road	1	1	0	1	1	0
Salvation Army, Peterborough	2	2	0	2	2	0
Sangsters, Messrs., Long Causeway	1	1	0	1	1	0
Saunders, Mr. F. S., The Midland Bank, Ltd.	1	1	0	1	1	0
Saunders, Miss W. Blanche, 50, Park Road	1	1	0	1	1	0
Searjeant, Mr. J. E., Cathedral Gateway	1	1	0	1	1	0
Sewell, Mr. G. E., 58, Taverner's Road	1	1	0	1	1	0
Slater and Son, Messrs., Cowgate	3	3	0	3	3	0
Smith, Mr. J. W., Broad Bridge Street	1	1	0	1	1	0
Smith, Mr. Wm. Alexander House, Star Road	1	1	0	1	1	0
Sneath, Mrs. M., 236, Lincoln Road	1	1	0	1	1	0
Snow, Mr. W. H., Westgate	1	1	0	1	1	0
Snowden, Mr. W. O., Exchange Street	1	1	0	1	1	0
Spence, Mr. J. C., 71, Taverner's Road	2	2	0	2	2	0
Stechan, Dr., c/o Dr. Peach Hay, Lincoln Road	1	1	0	1	1	0
Stephenson, Mr. J., Queen Street	2	2	0	2	2	0
Steward, Mr. J. W., 59, Broadway	1	1	0	1	1	0
Stott, Messrs. D. H. and Sons, Westgate	2	2	0	2	2	0
Stratton, Mr. Geo., 205, Clarence Road				1	1	0
Sturton, Mr. W. H., Long Causeway	1	1	0			
Sturton, Messrs. J. and Sons, Bridge Street	1	1	0	1	1	0
Suteliffe, Mr. A., 168, Park Road	1	1	0	1	1	0
Swallow, Mr. A., Lincoln Road	1	1	0	1	1	0
Swallow, Mr. Ed., Eastfield Road	1	1	0	1	1	0
Symington's, Messrs., Corset Factory, Sick Benefit Fund, per Mr. J. Williams	1	1	0	2	2	0
Tansley, Mr. J., Westholme, Lincoln Road	1	1	0	1	1	0
Taylor, Mr. J. W., 240, Walpole Street				1	1	0
Tebbs, Mr. W., Eastfield Road	1	1	0	1	1	0
Thompson, Messrs. J. and Sons, Ltd., Wood Street ...	1	1	0	1	1	0
Thomson's, Messrs. Quality, Cowgate	1	1	0	1	1	0
Townsend, Mrs., Keva Cottage, Westwood Park	1	1	0	1	1	0
True, Mr. R. A., White Lodge, Garton End	2	2	0	2	2	0
Turner, Miss A., Long Causeway	1	1	0	1	1	0
Vergette, Mr. Samuel, Princes Gardens	2	2	0	2	2	0
Vergette, The Exors. of the late Mr. T. H., Lawn House, Dogsthorpe	1	1	0			

	1926.			1927.		
	£	s.	d.	£	s.	d.
Walker, Dr. R. A., Westgate	1	1	0	1	1	0
Walker, Dr. Joe, Westgate	1	1	0	1	1	0
Walker, Dr. Russell, Thorpe Road	1	1	0	1	1	0
Ward, Mr. J., Bridge Street	1	1	0	1	1	0
Warwick, Mrs. H. J., 103, Park Road	1	1	0	1	1	0
Whitsed, Mr. I., Thorpe Road	2	2	0	2	2	0
Whittome, Mr. J. W., Medeswell, Park Road	2	2	0	2	2	0
Williamson, W., Messrs., Ltd., Westgate	1	1	0	1	1	0
Willson, Mr. W. T., Dogsthorpe	2	2	0	2	2	0
Wilson, Mr. Henry, Queen Street	1	1	0	1	1	0

ALWALTON.

Hartley, The late Mr. E. A.	1	1	0	—	—	—
------------------------------------	---	---	---	---	---	---

BASTON.

Knipe, Miss C. L., Manor House	—	—	—	1	1	0
Pickering, Mrs.	—	—	—	1	1	0

BULWICK.

Bulwick Poor Charity, per Rev. F. W. Walker	2	2	0	2	2	0
Tryon, Mrs., The Park	1	1	0	1	1	0

BOURNE AND DISTRICT.

Allatt, Mrs., 47, North Road, Bourne	1	1	0	1	1	0
Bourne Guardians, per Mr. C. Bell	5	5	0	5	5	0
Bourne Parochial Church Council	1	1	0	1	1	0
Bourne United Charities, per Mr. H. M. A. Stanton	10	10	0	25	0	0
Searson, Mrs. F.	1	1	0	1	1	0
Wherry, Messrs. and Son	—	—	—	2	2	0
Wright, Mr. E. G., Dyke	—	—	—	1	1	0

CHATTERIS.

Clarke, Mr. W. H.	1	1	0	1	1	0
Sneesby, Mr. J. W.	2	2	0	2	2	0

CHESTERTON.

Brown, Mr. W., Chesterton Priory, Chesterton	1	1	0	1	1	0
---	---	---	---	---	---	---

CONINGTON.

Heathcote, J. N., Esq.	2	2	0	2	2	0
-------------------------------	---	---	---	---	---	---

CROWLAND.

Husband Clutton, Dr. F.	3	3	0	3	3	0
Husband Clutton, Mrs.	2	2	0	2	2	0

CASTOR.

Pelham, Major Cecil	3	3	0	3	3	0
----------------------------	---	---	---	---	---	---

DEEPING AND MARKET DEEPING, Etc.

Barrett, Dr., Deeping Gate	1	1	0	1	1	0
Bland, Miss M. J., Deeping St. James	1	10	0	1	10	0
Feoffees of Market Deeping, per Mr. R. Wade	10	10	0	10	10	0
Miss M. Scotney's Trust, per Miss Tryon	1	1	0	1	1	0
Perkins, Mr. John (deceased) bequest, per Mr. Samuel Lenton, Deeping St. James	5	0	2	5	0	2
Sutton, the late Mr. Edward, Market Deeping	2	2	0	—	—	—
Tinsley, Mrs. S., West Deeping	1	1	0	1	1	0
Wesleyan Church, Market Deeping, per Mr. Harrison	1	1	0	1	1	0

EYE.

	1926.			1927.		
	£	s.	d.	£	s.	d.
Brown, Mrs. B., The Lindens	1	1	0	1	1	0
Brown, Mr. W., Stone House	1	1	0	1	1	0
Briggs, Mr. J. T.	2	2	0	2	2	0
Coles, Mr. J., The Rowans	1	1	0	1	1	0
Egar, Mr. S. M.	1	1	0	1	1	0
Griffin, Mr. Philip	1	1	0	1	1	0
Greyhound Inn, per Mr. Castledine				5	1	9
Johnson, Mr. L.	1	1	0			
Moore, Mr. W. G.	1	1	0	1	1	0
Roberts, Mrs.	1	1	0	1	1	0

FARCET.

Farcet Parish Land Trustees, per Mr. Bland	2	2	0	2	2	0
Leader and Son, Messrs.	1	1	0	1	1	0
Papworth, Mr. J. G., Red Cross, Farcet Fen	1	1	0	1	1	0
Willis, Mrs. W., Camden House, Russel Avenue, St. Albans, formerly Farcet	1	1	0	1	1	0

GLINTON.

Fickers, Mr. W.	1	1	0	1	1	0
------------------------	---	---	---	---	---	---

HELPSTON.

Goodfellow, Mr. R. J.	1	1	0	1	1	0
Pearce, Miss K.	1	1	0	1	1	0
Towgood and Beckwith, Messrs.	2	2	0	2	2	0

HOLBEACH AND DISTRICT.

Cox, Mr. J., Holbeach Bank	2	2	0	2	2	0
Holbeach Union, the Guardians of	3	3	0	3	3	0
United Charity, per Messrs. Calthorpe and Harvey (for 1926 and 1927)				4	4	0

LONG SUTTON.

Allen's Charity, per Messrs. Mossop and Mossop	1	1	0	1	1	0
Holt, Mr. Frank, Park Lane	1	1	0			

LONGTHORPE.

Clarke, Mr. Percy C.	1	1	0	1	1	0
Harris, Mr. J. W.	1	1	0	1	1	0
Horrell, Mr. and Mrs. J. R., Westwood Farm	2	2	0	2	2	0
Maxwell, Mrs. W. G.	1	1	0	1	1	0
Maxwell, Mr. W. G.	1	1	0	1	1	0

MARCH AND DISTRICT.

Humpage, Miss, 51, Grant Road				1	1	0
North Witchford Union, The Guardians of the, per Mr. G. Sharman, Clerk	4	4	0	4	4	0
Providence Baptist Chapel, per Rev. B. J. Northfield	3	3	0	2	2	0
Sewter, Mrs. E., Station Road				1	1	0
Smith, Messrs. J. and Co, Steam Mills	1	1	0	1	1	0
Smith, Mrs. H. E., Oak Tree House	1	1	0	1	1	0
Waters and Murphy, Drs.	2	2	0	2	2	0

MAXEY.

	1926.			1927.		
	£	s.	d.	£	s.	d.
Kemp, Mr. Walter (Lolham)	1	1	0	1	1	0

NASSINGTON AND YARWELL.

Askew, Mr. W., Lyveden Farm, Nassington	1	1	0	1	1	0
Scotney, Mr. J. T., Nassington Parish	1	4	6			
Skells, Mr. W., Yarwell	1	1	0	1	1	0
Woods, Mrs. J., Yarwell				1	1	0

NEWBOROUGH AND BOROUGH FEN, Etc.

Little, Mr. Geo. P., Oakhurst, Newborough	1	1	0	1	1	0
Little, Miss	1	1	0	1	1	0

OLD FLETON.

Farnsworth, Mrs.	1	1	0	1	1	0
-------------------------	---	---	---	---	---	---

ORTON LONGUEVILLE.

Hastings, Rev. Warren	1	1	0	1	1	0
Martin, Mr. G., St. Botolph's Bridge	1	1	0	1	1	0

OUNDLE, Etc.

Alexandra Day Committee, per Mrs. Coombes ..	4	0	0			
Baker, Mr. L.	2	2	0	2	2	0
Congregational Society, per Mr. Knight, New Street, Oundle	3	3	0	2	2	0
Coombes, Mrs. R. S. G., Church House	2	2	0			
Curtis, Mr. W. H.	1	1	0	1	1	0
Gottwaltz, Rev. H. B., Thurning	2	2	0	2	2	0
Marlow, Mr. A. D., West Street	1	1	0	1	1	0
McGrath, Mr. W. H., Barnwell Castle	5	5	0	5	5	0
Measures, Mr. B., junr., Hemington Manor, Barn- well	3	3	0	3	3	0
Oundle School Boys, per Dr. Fisher	10	0	0	10	0	0
Oundle Union, The Guardians of	3	3	0	3	3	0
Oundle Wesleyan Circuit, Mr. W. Starsmore, Yarwell Mill	5	5	0	4	0	0
Stokes, Mr. Ambrose, West Street	1	1	0	1	1	0

PEAKIRK.

Morris, Miss M.	1	1	0	1	1	0
Morris, Miss M. D.	1	1	0	1	1	0
Morris, Miss L. B.	1	1	0	1	1	0
Nance, Rev. Canon	1	1	0	1	1	0
Neaverson, Mr. C. P.	1	1	0	1	1	0

RAMSEY AND WARBOYS.

Caton, Mrs. James, the late, 58, Great Whyte	2	2	0	2	2	0
Major, Mr. J. T., White House	1	1	0	1	1	0
Rowell, Mr. S., The Firs, Warboys	1	1	0	1	1	0
Rowell, Mrs., The Firs, Warboys	1	1	0	1	1	0
Smith, Mr. F. W., Tick Fen, Warboys	2	2	0	2	2	0

RAMSEY ST. MARY'S and POND'S BRIDGE.

Beaver, Mr. F. W., Eynesbury House	1	1	0	1	1	0
Butler, Mr. W. D., Ramsey Heights	7	0	0	6	15	0
Thomson's Charity	2	10	0	2	10	0
Pickard, Mr. W. H., Ramsey St. Mary's	7	17	0	8	2	0

SAWTRY.

	1926.			1927.		
	£	s.	d.	£	s.	d.
Westerman, Mr. G.	1	1	0	2	2	0

STANGROUND.

United Charities, per Mr. A. W. Woodbridge ...	3	3	0	3	3	
--	---	---	---	---	---	--

STOKE DOYLE.

Capron, G., Exors., for Stoke Doyle poor, per Rev. E. H. Wright	1	0	0	1	0	0
--	---	---	---	---	---	---

SOUTHWICK.

Capron, Mr. G. H., The Hall	2	2	0	2	2	
------------------------------------	---	---	---	---	---	--

STILTON.

Coles, Mr. H. F., Stilton	1	1	0	1	1	0
Rowell, Mr. F., Morborne	1	1	0	1	1	0

SPALDING, Etc.

Branston, Mr. A. E. B., Havelock Street	1	1	0	1	1	0
Kirby, Mrs. M., Church Street, Pinchbeck				2	2	0
Leverton, Mr. Sidney, Quadring	2	2	0	1	1	0
Spalding Union Guardians, per Mr. Maples, Clerk ...	2	2	0	2	2	0

TANSOR.

Tansor Town Land Charity, per Mr. G. W. Smith	1	1	0	1	1	0
---	---	---	---	---	---	---

THORNEY.

Brown, Mr. John	1	1	0	1	1	0
Clapham and Pain, Drs.	1	1	0	1	1	0
Gee, Mr. E., Elder House	1	1	0	1	1	0
Hemment, Mr. W.	1	1	0	1	1	0
Harrison, Mr. J. J.	1	1	0	1	1	0
Hopper, Mrs Geo., Northey Lodge, North Bank ...	1	1	0	1	1	0
Newman, Mr. H.	1	1	0	1	1	0
"Rose and Crown," Thorney, per Mr. Granger ...	17	9	0	5	10	0
Topham, Mr. Joseph, The Park, Exors. of the late	1	1	0	1	1	0

THRAPSTON.

Thrapston Union, The Guardians of	2	2	0	2	2	0
--	---	---	---	---	---	---

TITCHMARSH.

Trustees of Titchmarsh Charities, per Mr. Abbott ...	1	1	0	2	2	0
--	---	---	---	---	---	---

WALTON AND PASTON.

Clark, Mrs. F.	1	1	0	1	1	0
Ihlee, Mr. F. C. E.	2	2	0	2	2	0
Lenton, Mr. L., Fulbridge Road, Paston	1	1	0	1	1	0
Sage, Messrs. and Co.	10	10	0	10	10	0

WANSFORD, Etc.

	1926.		1927	
	£	s. d.	£	s. d.
Dashwood, Mrs., Stibbington House	1	1 0	1	1 0
O'Brian, Mrs. Stafford, Blatherwycke Park	1	1 0	1	1 0

WERRINGTON.

Baxter, Mr. A. E.	2	2 0	2	2 0
Sergeant, Mr. Joseph	1	1 0	1	1 0
Sergeant, Mrs. J. M.	1	1 0	1	1 0

WHITTLESEY.

Blunt, Mr. W. B., Grove House	1	1 0	1	1 0
Cook, Mr. H., Coates Parish	5	9 0	12	19 0
Feekins, Mrs., Angle Bridge			3	12 6
Fitzjohn, Mr. Robt., The Chestnuts, Whittlesey	2	2 0	2	2 0
Governors of Whittlesey Town Revenue, per Mr. John Boyce	12	12 0	12	12 0
Jackson, Mr. A. W., The Windmill Inn, Eastrea	5	10 0	3	10 0
Martin, Mr. E. S., Keneydon	1	1 0	1	1 0
Martin, Mr. G. S., Keneydon	1	1 0	1	1 0
Whittlesey United Charities, per Mr. J. Bowker	10	10 0	10	10 0
Whittlesey Union, Guardians of, per Mr. J. Bowker	2	2 0	2	2 0

WISBECH AND DISTRICT.

John Bend's Charity, per Mr. J. W. Cooper, Parson Drove	3	3 0	2	2 0
Peckover, Miss P. H.	10	0 0	10	0 0
Sutton St. Edmund's Charity, per Mr. S. S. Mossop, Holbeach	2	2 0	2	2 0
Trustees of John Bend's Charity, Parson Drove, per Mr. J. W. Cooper	2	2 0	2	2 0
Trustees of Gedney Hill Charities, per Mr. D. F. Jackson			2	2 0
Wade and English Bros., Messrs.	2	2 0		
Wisbech Guardians, per Mr. R. W. Faircloth, Clerk	5	5 0	10	10 0

YAXLEY.

Beeton, Mrs., The Chestnuts	1	1 0	1	1 0
Cook, Mr. T. W.	1	1 0		
Emerton and Bennett, the Misses	7	7 0		

OTHER DISTRICTS.

Anwyl, Mrs. C., Birthday Remembrance of the late Mr. John Anwyl, Preston Hall Farm, Preston, Brocklehurst, near Shrewsbury	1	1 0	1	1 0
Clarke, Miss, 64, Newtown, Bishop's Stortford	1	1 0	1	1 0
Clarke, Mr. G., Bishop's Stortford	1	1 0	1	1 0
Cooksey, Rev. F. J., Swavesey Manor, near Cambridge	1	1 0	1	1 0
Dane, The late Col. J. A., D.S.O.	1	1 0	1	1 0
Edmonds, Mr. G., Avondale, West Street, Stamford	1	1 0	1	1 0
Howes, Mrs. J. G., 48, Porchester Terrace, Hyde Park, W.2	2	2 0	2	2 0
Rothschild, The Hon. Mrs. C., Tring Park	5	0 0	5	0 0
Strong, Brigadier-General, Stamford	4	4 0	4	4 0
Strong, Mrs. William, Stamford	1	1 0	1	1 0
Sutcliffe, Mr. G., King's Cross Station	1	1 0	1	1 0
Trollope-Bellew, Lt.-Col. and the Hon. Mrs., Case- wick, Stamford	3	3 0	3	3 0
Witham, Dr. H., Kirton	1	1 0		
Wyman, The Misses, Sandhurst, 6, Shakespeare Road, Worthing	2	2 0	2	2 0

NEW SUBSCRIBERS FOR 1928.

	£	s.	d.
Baxter, Mrs., Saxonhurst, Bourne	1	1	0
Bennett, Mrs. H. W., 118, Cromwell Road	1	1	0
Butler, Mr. C., Fletton	5	0	0
Cooper, Mr. A. H., 46, Burner Road	2	2	0
Dillingham, Mr. A. J., Chadacre, Broadway, Peterborough	2	2	0
Eye Friendly Society, per Mr. Joseph Yates	2	2	0
Home and Colonial Stores, Ltd., Narrow Street	2	2	0
Itter, Mr. Arthur, Westfield, Westwood Park	5	0	0
Lakin, Mr. G., 270, Cromwell Road	1	1	0
Neaverson, Messrs. A. and Sons, Poultry Appliance Works, Peakirk	1	1	0
Parker, Mr. J. B., 43, Bright Street, Peterborough	1	1	0
Robinson, Mr. Stanley, 53a, Westgate, Peterborough	1	1	0
Sewter, Mrs. E., Station Road, March	1	1	0
Smith, Miss L. E., 7, Charles Street, Peterborough	1	1	0
Taylor, Mrs. Frank A. C., Longthorpe	1	1	0
Taynton, Mr. R. J., The Cottage, Monument Street	1	1	0
Taynton, Mrs. R. J., The Cottage, Monument Street	1	1	0
Thompson, Mrs. S. E., 6, Ripon Road, Harrogate	1	1	0
Union of Post Office Workers, Peterborough Branch, per Mr. A. W. C. Drew	60	0	0

Friendly Societies and Associations of Workmen, Etc.

PETERBOROUGH.

	1923.	1927.
	£ s. d.	£ s. d.
Aerial Photographic Co's Employees	2 16 6	2 10 7
Associated Society of Enginemen and Firemen, per Mr. S. Coates, 341, Lincoln Rd.	4 8 6	11 10 9
Barber and Ross, Messrs., Employees, per Mr. T. Berridge	6 6 0	— — —
Barford and Perkins, Messrs., Benevolent Fund, per the Secretary	2 2 0	2 2 0
Brotherhood's, Messrs., Hospital Fund, per Mr. C. H. Naylor	— — —	2 2 0
Buffaloes, Royal Antediluvian Order of, Petriburg Lodge, per Mr. A. Lambert, 59, Eastfield Road	1 1 0	— — —
Burnett, Messrs. T. and Co., Employees, Railway Wagon Works, New England, per Mr. G. T. Barrett	— — —	1 10 0
Christadelphians Society, Peterborough, per Mr. A. Maycock, 44, Grange Road	1 1 0	1 1 0
Farrow, Messrs. Joseph and Sons, Ltd., Employees	— — —	33 17 5
Hall's, Messrs, Employees, Fletton, per Mr. A. King, 25, Palmerston Road	2 2 0	2 2 0
Kemil, Messrs., Ltd., Employees	— — —	40 19 0
London, Midland and Scottish Railway Hospital Fund, per Mr. R. E. Lyon, Crewe Station	177 11 0	180 0 0
L. an N.E. Railway Workmen's Provident Fund, Engineers' Dept., per Mr. C. D. Robinson	2 2 0	2 2 0
L. and N.E. Railway Sick Fund, per Secretary, 60, York Road, King's Cross	— — —	2 2 0
London Brick Co. Benevolent Fund, per Mr. H. Burton	2 2 0	2 2 0
Mac Fisheries, Messrs., Ltd., Employees	— — —	1 1 0
Mitchell Conveyor and Transport Co., Employees, and Structures, Ltd., Employees, New Power Station, Peterborough	7 1 7	12 3 11
Murkett Bros., Messrs., Employees	6 4 9	5 16 9
National Union of Foundry Workers, per Mr. R. A. Doodson, Percival Street	2 2 0	2 2 0
N.U.R. Women's Guild, No. 2 Branch, per Mrs. Wisbey, 113, Queen's Walk	2 2 0	2 2 0
Bowling Tournament, per Mr. W. Roper	3 14 3	— — —
Peterborough Electric Traction Co., per Mr. J. Baker	8 10 0	6 2 1
Peterborough and Fletton United Football Club, per Mr. G. W. Bloodworth, 1, St. Margaret's Road	25 17 3	23 2 8
Peterborough and District Friendly Societies' Medical Institute, per Mr. C. E. Cox, 15, New Road	5 0 0	5 0 0
Peterborough and District Registered Friendly Societies' Parade, per Mr. F. G. Brown, 159, Lincoln Road	12 12 0	10 0 0
Peterborough Labour Exchange Staff, per Miss Adson	2 16 0	1 0 0

	1926.		1927.	
	£	s. d.	£	s. d.
Post Office Staff, per Mr. T. F. Hammond	10	10 0	16	0 0
Peterborough and District Licensed Vic- tuallers' Association, per Mr. A. Todd ...	2	2 0	2	2 0
Spearing and Co., Messrs., Employees, Power Station	—	— —	2	19 9
Stanground, Woodston, and Fletton United Friendly Societies, per Mr. Des- borough, 156, High Street, Old Fletton ...	25	4 0	21	0 0
Tramways and Cyclists, per Mr. C. El- dridge	7	13 0	6	11 6
Transport and General Workers' Union, per Mr. E. Edis, 181, Cromwell Road	2	2 0	2	2 0
Turner, Messrs. Luke and Co., Employees, per Mr. R. ToMer	—	— —	2	1 0
United Private Wagon Repairing Firms' Employees Hospital Fund, per Mr. F. Winham, 34, Paston Lane	5	0 0	5	0 0
Watkins and Stafford's Employees, per Mr. J. Phillips	6	13 0	7	15 0
Woolworth and Co., Messrs., Employees	1	1 0	1	1 0
			<u>419</u>	3 5
AILESWORTH.				
Foresters' Society, per Mr. F. A. Tomlin	—	— —	2	2 0
			<u>2</u>	2 0
BASTON.				
Helping Hand, Sick and Dividing Club, per Rev. Fisher-Taylor, Baston	—	— —	1	1 0
			<u>1</u>	1 0
BENWICK.				
Hospital Sunday Committee, per Rev. T. Wallace Perry	21	0 0	23	18 0
			<u>23</u>	18 0
BOURNE.				
Christian Fund and Friendly Society, per Mr. R. A. Collins, The Bungalow, Aust- erby, Bourne	2	2 0	2	2 0
			<u>2</u>	2 0
CASTOR.				
Foresters' Society, per Mr. W. Kingston ...	4	4 0	—	— —
CHATTERIS.				
Hospital Fund, per Mr. F. Angell	50	0 0	50	0 0
Engineering Works, Junior Football Chal- lenge Cup Society, per Mr. W. H. Smith	5	0 0	4	4 0
			<u>54</u>	4 0
CHRISTCHURCH.				
Friendly Societies, per Mr. J. W' Comp- line	6	0 0	4	4 0
			<u>4</u>	4 0
COATES.				
"Three Horse Shoes" Helping Hand Club, per Mr. G. Storey	2	15 0	1	15 0
			<u>1</u>	15 0
COLDHAM.				
Sick and Dividing Club, per Rev. Braith- waite Brookes	4	0 0	3	3 0
			<u>3</u>	3 0

CROWLAND.

	1923.			1927.		
	£	s.	d.	£	s.	d.
Football Charity Cup Committee, per Mr. Geo. C. Strickland	7	0	0	6	0	0
Foresters' Society, per Mr. W. Perkins ...	2	2	0	—	—	—
Foresters' Society, Hospital Sunday Fund, per Messrs. W. Perkins and W. E. Carr	18	7	0	22	10	0
Hand-in-Hand Dividing Club, per Mr. Strickland	4	4	0	4	4	0
Oddfellows Society, per Mr. G. Strickland	2	2	0	—	—	—
Royal Antediluvian Order of Buffaloes, Angel Lodge, per Mr. Mackay	—	—	—	8	0	0
Unity Society, per Mr. Holmes	1	1	0	—	—	—
Unity Friendly Society Hospital Fund, per Mr. F. Holmes, West Street	36	4	3	—	—	—
						40 14 0

DODDINGTON.

Hospital Fund, per Mr. J. W. Yorke	40	0	0	40	0	0
						40 0 0

EYE.

Eye and Dogsthorpe Brickyards, per Mr. F. J. Preston	—	—	—	2	2	0
Eye Hospital Fund Committee, per Mr. F. J. Preston	5	5	0	2	2	0
						4 4 0

FARGET.

Eastwood and Co's Employees, per Mr. C. W. Blott	3	3	0	5	5	0
Sick and Dividing Club, per Mr. Hales, Black Swan	—	—	—	5	5	0
United Friendly Society, per Mr. J. E. Arnold	8	8	0	10	5	0
						20 15 0

GOSBERTON.

Oddfellows' Society, per Mr. C. H. Farr	2	2	0	2	2	0
Senior Football Cup Committee, per Mr. C. H. Farr	1	1	0	1	1	0
						3 3 0

GREAT GIDDING.

Social Committee, per Mr. F. E. Rowell	16	0	0	27	1	6
						27 1 6

GUYHIRNE.

United Friendly Society, per Mr. J. T. Judge, Hospital Sunday Fund	2	2	0	5	5	0
						5 5 0

HELPSTON.

Foresters' Society, per Mr. J. Quincey ...	—	—	—	1	1	0
Helpston Hospital Fund Committee, per Mr. J. E. Crowson	41	16	8	45	0	0
Institute Committee, per Mr. J. Smith	1	13	7	—	—	—
N.U.R. Branch, Printers and Paper Makers and N.A.L. Union, per Mr. F. Ligo	2	2	0	—	—	—
						46 1 0

HOLBEACH.

Oddfellows Society, Loyal Albion Lodge, per Mr. A. White	1	1	0	1	1	0
Holbeach Hurn Sick and Dividing Club, per Mr. G. F. Diss	3	3	0	1	1	0
						0

KIRTON.

	1926.	1927.	
	£ s. d.	£ s. d.	
Oddfellows Society, per Mr. D. Patchett ...	15 0 0	10 0 0	
Sick and Dividing Club, per Mr. J. Barnett	3 10 0	<u>3 0 0</u>	13 0 0

LEVERINGTON.

Leverington (Wisbech) Hospital S.C., per Mr. J. H. Shinkins	3 0 0	<u>3 0 0</u>	3 0 0
---	-------	--------------	-------

LONG SUTTON.

Charity Football Cup Committee	— — —	4 4 0	
Oddfellows Society, per Mr. J. T. King ...	1 1 0	<u>1 1 0</u>	5 5 0

LUTTON.

Whist Drive Committee, per Messrs. Head and Tyton	11 5 4	<u>10 10 0</u>	10 10 0
---	--------	----------------	---------

MANEA.

Hospital Friendly Committee, per Mr. J. W. Tuck	25 0 0	<u>20 0 0</u>	20 0 0
---	--------	---------------	--------

MARCH.

Foresters Society, per Mr. S. J. Kittson ...	2 2 0	2 2 0	
Horse and Jockey Skittle Association, per Mr. F. Masters	3 3 0	3 0 0	
Hospital Sunday Committee, per Mr. S. J. Kittson	60 0 0	<u>45 0 0</u>	50 2 0

MARHOLM.

Dance Committee, per Mr. Mann	— — —	<u>6 12 6</u>	6 12 6
-------------------------------------	-------	---------------	--------

MARKET DEEPING.

Foresters Society, per Mr. Kay	1 1 0	<u>1 1 0</u>	1 1 0
--------------------------------------	-------	--------------	-------

MORTON.

Dividing Society, per Mr. G. H. Perkins ...	10 0 0	— — —	
Morton and Hauthorpe Friendly Society, per Mr. H. Mower	1 1 0	<u>1 1 0</u>	1 1 0

MOULTON.

Hospital Sunday Committee, per Mr. J. Waterfall	10 0 0	<u>9 10 0</u>	9 10 0
---	--------	---------------	--------

MURROW.

Hospital Committee, per Mr. H. J. Duffield	— — —	<u>4 10 0</u>	4 10 0
--	-------	---------------	--------

OUNDLE.

	1926.		1927.		
	£	s. d.	£	s. d.	
Oddfellows Society, per Mr. J. Rippener	10	10 0	2	2 0	
Progressive Slate Club, per Mr. J. M. Sid- dons	1	1 0	1	1 0	
Union of Post Office Workers, per Mr. G. Smith	1	1 0	1	1 0	
			<u>4</u>	<u>4 0</u>	4 4 0

PARSON DROVE.

United Friendly Society and Murrow Hos- pital Parade Committee, per Mr. G. Else	5	1 0	6	13 6	6 13 0
--	---	-----	---	------	--------

PEAKIRK.

Dance Committee, per Mr. H. Neaverson	—	— —	6	15 0	6 15 0
---------------------------------------	---	-----	---	------	--------

QUADRING.

Charity Cup Committee, per Mr. Geo. Elsey, Donnington	2	2 0	10	3	10 3
--	---	-----	----	---	------

RAMSEY.

Comic Football Committee, per Mr. A. H. Hudson and Mr. Marriott	56	10 0	50	0 0	
Loyal Ancient Order of Shepherds, per Mr. John Merrywest	1	1 0	1	1 0	
Ramsey Friendly Societies, per Mr. J. Noble	40	0 0	45	0 0	
Ramsey and Ramsey St. Mary's Station Master's Staff, per Station Master	4	4 0	4	0 0	
Ramsey St. Mary's Wesleyan Church, per Mr. W. Cullup	2	10 0	2	7 0	
			<u>102</u>	<u>8 0</u>	102 8 0

RINGS END.

Rings End and Duke of Wellington Hos- pital Fund, per Mr. J. H. Terrington ...	12	10 0	18	10 0	18 10 0
---	----	------	----	------	---------

SAWTRY.

Sawtry Friendly Society, per Mr. C. Ibbett	6	12 1	—	— —	
Sawtry Wesley Guild, per Mr. O. Richard- son	1	1 0	—	— —	

SHOEPIAN STOW.

Red Last Inn Dividing Club, per Mr. J. Day, Wisbech	2	2 0	2	3 0	2 3 0
--	---	-----	---	-----	-------

STAMFORD.

Oddfellows Society, Stamford, per Mr. Dodman	12	0 0	—	— —	
---	----	-----	---	-----	--

STILTON.

Women's Working Party, per Miss Stokes	2	2 0	2	2 0	2 2 0
--	---	-----	---	-----	-------

SUTTON ST. JAMES.

Hospital Committee, per Mr. W. T. Pen- ney	—	— —	4	0 0	4 0 0
---	---	-----	---	-----	-------

TITCHMARSH.

Hospital Committee, per Mrs. Wood	15	0 0	15	0 0	15 0 0
---	----	-----	----	-----	--------

THORNEY.

	1926.		1927.		
	£	s. d.	£	s. d.	
Football Committee, per Mr. F. Lilley ...	5	1 6	6	12 0	
Friendly Societies, per Mr. J. W. Ruff ...	22	7 9	29	10 0	
					<u>36 2 0</u>

THRAPSTON.

Hospital Week Committee, per Mr. Stobie	5	0 0	10	0 0	10 0 0
---	---	-----	----	-----	--------

WANSFORD.

Oddfellows Society, per Mr. Haseldine ...	2	2 0	2	2 0	2 2 0
---	---	-----	---	-----	-------

WARBOYS.

Women's Institute, per Miss A. Farey ...	5	5 0	8	8 0	8 8 0
--	---	-----	---	-----	-------

WELNEY.

Friendly Societies, per Mr. G. Stokes ...	10	0 0	5	0 0	5 0 0
---	----	-----	---	-----	-------

WERRINGTON.

Foresters Society, per Secretary	2	2 0	—	—	—
--	---	-----	---	---	---

WHAPLODE DROVE.

Hospital Sunday Committee, per Mr. J. Fletcher	8	0 0	12	0 0	12 0 0
--	---	-----	----	-----	--------

WHITTLESEY.

Annual Friendly Societies, per Messrs. T. E. Richardson (Chairman), S. R. Neave (Hon. Treasurer), F. Peck (Hon. Sec.), J. W. Bedford, H. Day, J. T. Etheridge, J. French, G. Hemmaway, G. Lemmon, A. M. Sewter, W. Speechley, F. Stevens, W. Tinkler, F. Turner, J. Wildbore	487	5 6	296	18 3	296 18 3
--	-----	-----	-----	------	----------

WIMBLINGTON.

Gala Committee, per Mr. A. W. Broker ...	57	10 0	40	0 0	40 0 0
					<u>40 0 0</u>

WINWICK.

Women's Institute, per Mrs. Owen and Miss Savage	18	0 0	18	0 0	18 0 0
--	----	-----	----	-----	--------

WISBECH.

Post Office Fines and Gains fund (March Branch) per Mr. H. Lambert	—	—	2	2 0	
Wisbech and Walsoken Hospital Sunday Committee, per Mr. F. W. Bray	5	5 0	5	5 0	
					<u>7 7 0</u>

YAXLEY.

Foresters Society, Yaxley, per Mr. A. Crane	3	3 0	3	3 0	
Friendly Society, per Mr. Thos. Ireson ...	18	0 0	15	10 0	
Women's Institute, per Mrs. Beeton	—	—	2	2 0	
					<u>20 15 0</u>
					<u>£1444 7 8</u>

Congregational Collections.

	1926.			1927.		
	£	s.	d.	£	s.	d.
Peterborough Cathedral Collections and Alms Boxes	44	15	0	37	17	9
„ Parish Church, per Mr. C. W. Allen ...	30	15	7	28	18	11
„ St. Mark's Church, per Churchwardens	8	14	4	6	7	6
„ St. Paul's, per Canon A. F. Maskew ...	6	13	0	6	6	0
„ St. Mary's, per Mr. H. Barfoot, North Street	5	4	10	5	10	2
„ St. James' Mission Church, Eastgate, per Mr. Hurry ...	10	6		10	6	
„ All Saints', per Rev. G. Godfrey ...	5	19	0	5	6	9
„ St. Barnabas', per Churchwardens ...	2	11	3	2	5	2
„ All Souls', Park Road, per Rev. Louis Allen	4	12	3	3	13	0
„ Baptist Church, Harr's Street, per Rev. G. W. Elliott	3	11	5	2	17	3
„ Baptist Church, per Mr. E. H. Colman	14	1	0	15	11	3
„ Trinity Congregational Church, per Mr. Sawyer	3	3	0	3	5	0
„ Westgate Congregational Church, per Mr. Owen Jones, 84, Lincoln Road East	—	—	—	1	1	0
„ Wesleyan Chapel, Wentworth Street, per Rev. C. F. Groom, 116, Park Road	—	—	—	11	3	6
„ United Methodist Church, Lincoln Road, per Mr. A. W. C. Drew, 95, Huntly Grove	1	0	0	1	0	0
„ Mayor's Walk Mission Room, per Mrs. F. W. Robinson.	12	6		16	3	
„ Wesleyan Church, New England, Good Friday Morning Service, per Mr. J. T. Wright, 357, Gladstone Street	16	6		16	0	
„ Salem Chapel, per Mr. F. C. Bennett, 107, Granville Street	2	5	0	2	16	0
Aldwinckle Parish Church, per Rev. C. C. Hodgson	2	8	3	1	13	8
Alwalton Parish Church, per Rev. H. Smith	2	17	9	1	5	9
Alwalton Wesleyan Church, per Miss K. Hartley	1	2	0	1	1	0
Achurch, Thorpe, Parish Church, per Rev. H. C. Holmes	5	15	0	7	7	0
Apethorpe Parish Church, per Mr. W. W. Sinfield	3	10	6	2	19	7
Barnwell Parish Church, per Rev. W. W. Baillie	4	11	11	3	4	6
Baston Church, per Mr. J. Whattoff	1	1	0	1	1	0
Benefield Church, per Mrs. Watts Russell	6	2	0	5	5	0
Benwick Parish Church, per Rev. W. Perry	5	1	5	4	1	7
Braceborough Church, per Mr. E. E. Storey	1	1	0	1	1	0
Bury, Ramsey, Parish Church, per Mr. E. C. Booth	5	18	6	4	10	0
Bourne, Eastgate Mission, per Rev. Canon Grinter	—	—	—	3	17	4
Brington Parish Church, per Rev. John Goodchild	—	—	—	2	10	0
Castor and Ailesworth Parish Church, per the Hon. Mrs. Pelham	11	9	10	12	9	6
Clopton Parish Church, per Rev. C. Reeder	3	10	0	3	13	0
Coates Parish Church, per Rev. F. W. Milnes	5	10	0	5	10	0
Conington Parish Church, per Mr. T. Knowles	2	17	5	2	11	5
Cotterstock Parish Church, per Rev. E. S. Lake	3	11	0	3	13	0
Chesterton Parish Church, per Mr. W. Brown	—	—	—	3	5	1
Crowland Parish Church, per the Rector and Churchwardens	47	14	0	41	4	1
Cawthorpe Mission Church, per Rev. Canon J. Grinter	—	—	—	2	14	8
Dunsby, Bourne Parish Church, per Mr. J. A. Longstaff	3	0	0	—	—	—
Denton and Caldecote, per Churchwardens	2	1	6	—	—	—
Deeping St. James Church, per Mr. E. Foster	—	—	—	4	16	0

	1923.			1927.		
	£	s.	d.	£	s.	d.
Deeping, Market, Parish Church, per Churchwardens	2	0	0			
Deeping St. James, Churchworkers' Guild, per Rev. H. Pain	7	15	0			
Deeping West Church, per Churchwardens	3	13	0	3	0	0
Deeping St. James, St. Francis Xavier's Church, per Father Wall					15	0
Dyke Mission Church, per Canon Grinter				4	4	6
Elton Parish Church, per Rev. J. V. Hodgson	10	15	11	10	19	0
Etton Parish Church, per Mr. H. Vergette				3	5	10
Eye Parish Church, per Rev. L. P. Field	3	11	8	2	16	7
Folksworth Parish Church, per Rev. B. Hinchcliffe	1	10	0	1	8	0
Fotheringhay Parish Church, per Rev. C. N. Burton	2	2	0	2	17	0
Farcet Parish Church, per Mr. C. Blott	1	12	9	1	18	1
Farcet Wesleyan Church, per Mr. Drury and Mr. Jinks	1	11	6	1	15	6
Gedney Hill Parish Church, per Rev. F. K. Thompson	3	0	0	1	14	6
Gidding, Little, Parish Church, per Rev. J. W. P. Jones		15	0		13	0
Gidding, Great, Parish Church, per Rev. J. W. P. Jones	2	6	6	3	1	4
Gosberton Clough United Nonconformists, per Mr. H. F. Witherington	1	10	0	1	0	0
Glatton Parish Church, per Rev. J. T. Lee	5	5	2	4	9	0
Glinton Parish Church, per Churchwardens	3	7	2	4	2	0
Glaphthorne Parish Church, per Mr. R. E. Spencer	3	0	0	2	10	0
Guyhirne Church, per Rev. Bernard George	1	11	6			
Haddon Church, per Rev. H. Smith	3	5	1	3	11	0
Hemington Church, per Rev. F. H. La Trobe	3	5	3	4	6	2
Helpston Parish Church, per Mr. R. Goodfellow	8	8	0	7	2	0
Holme Parish Church, per Mr. J. W. Flanders	6	0	0	5	13	0
Holbeach Hurn Parish Church, per Rev. J. Oakley	2	2	0	1	1	0
Holbeach St. Matthew's Parish Church, per Mr. W. Cauldwell	15	0	0	16	10	0
Haconby, per Rev. J. H. Boldero	2	0	0	1	10	0
King's Cliffe Parish Church, per Lt.-Col. Burns Lindow	2	17	0	2	15	3
Langtoft Parish Church, per Mr. T. R. Sansby	2	0	0	2	0	0
Longthorpe Parish Church, per Churchwardens	9	16	7	12	4	8
Lutton Parish Church, per Rev. J. S. Clarke	2	2	6	1	12	4
Luddington Parish Church, per Rev. F. H. La Trobe	1	3	9	1	6	3
Manea Mission and Parish Church, per Rev. F. F. Herbert	2	10	0	2	2	0
Marholm Parish Church, per Rev. J. B. Turner	1	1	0	1	1	0
March, St. John's Parish Church, per Mr. J. E. Smith	4	19	3	4	0	0
March, St. Peter's Parish Church, per Rev. D. A. Stewart	4	10	0	5	5	0
March, St. Mary's Parish Church, per Churchwardens	9	6	3	4	4	0
March, Centenary Baptist Church, per Mr. F. Barrett	2	2	0	2	2	0
Maxey Parish Church, per Churchwardens	3	11	0	4	0	0
Marborne Parish Church, per Mr. Rowell	2	2	0	2	2	0
Merton Parish Church, per Rev. J. Boldero	4	0	0	3	0	0
Nassington Parish Church, per Rev. R. J. Riddell	3	17	0	1	5	6
Newborough Parish Church, per Rev. E. P. Oates	8	8	0	7	18	1
Newborough Primitive Methodist Chapel, per Mr. Stacey	2	0	0			
Northborough Parish Church, per Rev. C. E. Carnegie	10	3	0	9	0	0
Northborough Church, Flower Service				1	6	0
Newark, St. Michael's Church, per Mr. W. L. Tebb	3	2	9			
Northborough Primitive Methodist Church, per Mr. A. W. Bruce	3	3	0	3	3	0
Old Weston Parish Church, per Rev. John Goodchild				3	3	9
Old Fletton Church, per Rev. C. Dowman	4	13	7	3	3	10
Orton Longueville Parish Church, per Mr. A. C. Lowe	3	0	0	3	3	8
Orton Longueville Parish Church, Xmas Day collection	2	2	6			
Orton Waterville Parish Church, per Rev. P. D. Johnson	3	14	0	2	16	0

	1923.	1927.
	£ s. d.	£ s. d.
Oundle and Ashton Parish Church, per Rev. Canon Smalley Law	11 10 7	8 16 10
Orton Waterville Primitive Methodists, per Mrs. Skippon	1 0 0	12 6
Paston Parish Church, per Mr. S. M. Shepperson, 42, Gunthorpe Road	5 15 0	—
Pond's Bridge, St. George's Church, Mereside, per Rev. J. P. Stephens	—	15 0
Paston Sunday School Children's Service, per Rev. D. Lethbridge	13 0	14 0
Peakirk Parish Church, per Canon Nance	7 10 0	6 2 5
Pilton Parish Church, per Rev. J. E. Newby	1 14 0	1 10 0
Polebrook Parish Church, per Rev. L. S. Clarke	3 19 5	3 0 0
Pond's Bridge Parish Church, per Mr. J. Allen	5 6 7	3 6 0
Ramsey Parish Church, per Rev. E. Willis	6 17 0	—
Ramsey St. Mary's Parish Church, per Rev. A. L. Martin	9 3 2	7 17 6
Sawtry Parish Church, per Rev. P. H. Green	7 0 0	4 0 0
Southwick Parish Church, per Mr. G. H. Capron	5 9 5	4 15 6
Stanground Church, per Mr. W. Edis	1 6 0	—
Stibbington Parish Church, per Rev. A. Gregoire	3 3 6	5 0 0
Stilton Parish Church, per Mr. H. Williams	4 1 5	3 15 4
Stoke Doyle Parish Church, per Rev. F. H. Wright	3 2 6	2 9 6
Sutton Parish Church, per Rev. A. A. Liney	5 10 9	6 16 2
Sutton St. James, per Rev. J. Loughton	—	1 1 0
Tansor Parish Church, per Major R. Muntz	1 14 11	4 0 0
Thurning Church, per Rev. H. B. Gottzwaltz	3 18 9	3 6 7
Thurlby Church, per Mr. W. Bland	2 2 0	3 3 0
Thornhaugh Church, per Rev. R. H. Duke	2 2 0	2 2 0
Thorney Abbey and District Church Harvest Offering, per Rev. F. H. Lacy	12 2 6	10 15 4
Thrapston Parish Church	1 1 0	—
Thurlby United Methodist Church, per Mr. A. Knipe, Northorpe	2 2 0	2 12 6
Titchmarsh Church, per Rev. Canon Luckcock	4 10 1	4 11 8
Upton Parish Church, per Rev. A. A. Liney	1 12 3	1 3 5
Waternewton Parish Church, per Rev. Canon H. G. Woodhouse, J.P.	6 15 9	4 13 7
Werrington Parish Church, per Mr. K. F. N. Leeds	5 5 0	5 10 0
Whaplode Drove Parish Church, per Churchwardens	1 10 0	1 11 6
Woodston Parish Church, per Mr. G. E. Hankins, 16, Jubilee Street	9 18 9	9 1 2
Woodston, George Street Baptist Church, per Mr. Allen, 256, Oundle Road	5 0 0	5 10 0
Woodston Primitive Methodist Choir per Mr. Richings, London Road	2 3 6	—
Woodnewton Parish Church, per Rev. C. A. Woodroffe	3 0 0	3 7 10
Warrington Parish Church, per Mr. J. Horsford	4 4 0	3 3 0
Woodwalton Parish Church, per Mr. W. Howes	2 0 0	2 2 0
Wigtoft Church, near Boston, per Rev. W. H. Judd	9 15 2	6 11 8
Whittlesey Zion Church, per Rev. T. Benstead	3 0 0	3 0 0
Wadenhoe Parish Church, per Rev. J. Newby	1 12 10	—
Yarwell Parish Church, per Mr. C. Ellis	5 12 2	4 0 0
Yaxley Congregational Church, per Mr. G. Whaley	7 7 6	6 0 0
Yaxley Church, per Rev. E. V. O'Connor	11 6 0	11 5 7

£586 15 7

GIFTS RECEIVED DURING 1927.

POTATOES.

Mr. W. Abrams, Ramsey; Mr. Steels, Newborough; Messrs. C. and A. Rickwood, Chatteris; Mr. George Henson, Gedney Hill; Sawtry Women's Institute.

FRUIT, FLOWERS, VEGETABLES, EGGS, CAKES, JAMS, Etc.

The Mayor and Mayoress of Peterborough (Mr. and Mrs. T. I. Slater); Mr. G. Meadows, Cowgate, Mrs. A. J. Paten, Lincoln Road, Mrs. Dane, Harpley Hall; Mr. H. Sharman, Crowland; Mrs. C. Neaverson, Peakirk; Mrs. A. Cannon, Deeping St. Nicholas; Mrs. E. Jones, Glington; Mrs. J. Foster, Glatton; Mrs. J. Rippener, Oundle; Benwick Village Egg Collection, organized by Mrs. E. Burbridge and Mrs. A. Wright; Col. D. J. Proby, Elton; Mrs. Shipley Ellis, The Park; Mrs. Taylor, Whaplode Drive; the Hon. Mrs. Pelham, Castor; Peterborough Co-op. Society; Mrs. Welford, Cambridge; Messrs. W. and J. Brown, Peterborough; Mr. G. R. Love, King's Cliffe; the High School for Girls, Peterborough; Miss Wyles, Princes Gardens; Mr. A. Itter, Westwood; the Rev. W. Hopkinson, Sutton; Mrs. J. I. Major, Ramsey; Old Deaconians' Cricket Club Dance, etc.

MISCELLANEOUS.

Miss Beeby, Orton Waterville (Surgical Batteries and Appliances); Messrs. Woolworth and Co., (large Easter Egg); Mrs. E. Smith (large Easter egg); Uncle Nat's Home Circle (Easter eggs); Yaxley Infirmary Dance (chocolates); St. Mark's Bible Class (Easter egg), West Ward Bazaar (kneeling hassock); Mr. B. Manders, Park Road (silver scoop for baptismal purposes); L. and N.E.R. Hotel (quantity of old linen); Mrs. H. Percival, Broadway (scrap book); Mrs. T. Glover, Great Gidding (scrap books), Lady Eleanor Wickham, Tunbridge Wells (scrap book); Mrs. Helen Lawrence, Scotney Street (child's pram); Lady Margaret Proby (clothing and bandages); Miss Ball, Park Road (surgical boot); Paymaster Commander Buckle (His Master's Voice gramophone and records); Mr. A. O'Brien (bed cradle); Miss Bradshaw, Princes Gardens, chair bed; Mrs. Savage, Cowgate (inhaler); Mrs. De La Touche, Thorpe Road (truss), etc.

GAME AND RABBITS.

The Marquess of Exeter; Lord Lilford; Sir Leonard Brassey; Colonel D. J. Proby; Mr. Waterworth, Chesterton; Messrs. Hand and Son.

HARVEST THANKSGIVING, FLOWER AND EGG SERVICES.

Eastgate Sisterhood; Etton Sunday School Children; Eye Church; Westgate Congregational Church; All Saints', Paston; Holme Church Sunday School; Wesleyan Sunday School, London Road; Children of the Elton Wesleyan Sunday School and Members of the Chapel; Bourne Wesleyan Church Sisterhood; Conington Church Children; St. Mary's Sunday School, Peterborough; George Street Baptist Church Sunday School; St. Michael's, Newark; Coates Sunday School; Broad Street Congregational Church, Whittlesey; Northborough; Gedney Hill Church; Deeping St. James Sunday School; Chatteris Congregational Church; Farcet Wesleyan Church; Maxey Congregational Sunday School; Glatton Church; Eye United Methodist Church; Orton Waterville Primitive Methodist Church Sunday School Children; Wentworth Street Wesleyan Church; Orton Waterville Church; Orton Longueville Church; Nassington Congregational Church; Upton; Whittlesey St. Andrew's; Thorpe Achurch; Morborne; Willow Hall Mission Hall; Folksworth; Elton; Eye; St. Margaret's, Old Fletton; Helpston; Yaxley, Wansford; Thorney Abbey; Deeping St. James; Wrydecroft; Fotheringhay; Stanground; Tansor; Stilton; Crowland; Castor, Whittlesey; Sutton; Marholm; Ape-thorpe; Market Deeping; Woodston; Glington; Stanground; Knarr Fen; Gosberton Clough; Newborough; Ramsey St. Mary's; Pondsbridge; Mereside Mission; Millfield Congregational Sunday School; Stibbington; Coates; Peakirk; Werrington; Church Army Hut, Woodston; St. Mark's, Peter-

borough; Yarwell; Longthorpe; Alwalton; Park Road Baptist Church and Sunday School; St. Guthlac's, Northside, Whittlesey, etc.

BOOKS, MAGAZINES, Etc.

G. C. W. Fitzwilliam, Esq.; Lord Lilford; Mrs. Stuart Thompson; Mrs. E. A. Turner, Whittlesey; Dr. Harding, Whittlesey; Mr. C. Alday, Fotheringhay; Miss Back, Lincoln Road; Mrs. A. F. Percival, Thorpe Road; Mr. T. O. Cowburn, Alma Road; Mrs. E. Hill, Priestgate; the L. and N. E. Hotel; Mr. H. B. Hartley; Dr. Jaidka; Mrs. Savage, Cowgate; Mr. A. J. Farrow, Thorpe Road; Miss L. Jones, 51 Lincoln Road, etc., etc.

A Statement of In-Patients in each Year.

1819	1820	1821	1822	1823	1824	1825	1826	1827
9	31	39	49	29	27	20	50	78
1828	1829	1830	1831	1832	1833	1834	1835	1836
110	53	64	53	45	61	52	50	30
1837	1838	1839	1840	1841	1842	1843	1844	1845
44	12	19	20	37	44	57	46	51
1846	1847	1848	1849	1850	1851 to 1857	1858	1859	
63	49	45	50	48	record lost	33	49	
1860	1861	1862	1863	1864	1865	1866	1867	1868
62	62	77	81	135	165	161	189	188
1869	1870	1871	1872	1873	1874	1875	1876	1877
130	144	140	116	149	157	136	175	197
1878	1879	1880	1881	1882	1883	1884	1885	1886
217	270	138	218	222	276	224	280	265
1887	1888	1889	1890	1891	1892	1893	1894	1895
306	307	308	298	284	314	364	224	415
1896	1897	1898	1899	1900	1901	1902	1903	1904
427	350	484	509	492	521	612	543	701
1905	1906	1907	1908	1909	1910	1911	1912	1913
668	646	686	648	707	694	688	724	729
1914	1915	1916	1917	1918	1919	1920	1921	1922
693	676	615	650	711	666	717	686	637
1923	1924	1925	1926	1927				
735	794	852	876	801				

Peterborough Hospital Saturday Fund, 1927.

LIST OF SUBSCRIPTIONS.

	£	s.	d.
Atkins, H. F., Employees	3	1	2
Amies and Son, Employees	4	4	0
Baker, Joseph, Sons, and Perkins, Ltd., Employees	207	2	9
Barford and Perkins, Ltd., Employees	70	0	0
Brotherhood, Peter, Ltd., Employees	28	0	0
Brown, Son, and Co., Employees		18	3
City Police, per Mr. Danby, Chief Constable	2	1	0
Coote and Warren, Ltd., Directors	7	10	0
Coote and Warren, Ltd., Employees	7	10	0
Ellis and Everard, Ltd., Employees		10	0
Godfrey, C., Employees	2	2	0
Hicks and Co., Ltd., Employees	29	4	0
Hall, J. P., and Sons, Ltd., Employees	18	10	0
Itter Brick Co., Ltd., Employees	28	15	6
Jellings, R. S., Exors of, Employees	4	12	6
London Brick Co.'s Employees' Benevolent Fund	250	0	0
London and North Eastern Railway.			
Great Eastern Section:—			
Collection Committee	126	2	2
March and District G.E.R. Hospital Fund, per Mr. F. W. Asplin	150	0	0
Great Northern Section:—			
Operative Department, New England, per Mr. A. W. Cox	7	5	6
Station and Telegraph Staff, per Mr. G. Gilby	21	15	2
Refreshment Room Staff, per Miss Nicholls	1	16	1
District Manager's Office, per Mr. Bursnoll	1	10	0
Clothing Department, per Mr. H. W. Bennett	2	15	0
Goods, Central Accounting Section, per Mr. Gaynor	10	0	0
Engineer's Department, per Mr. J. Lee	23	0	0
Sheet Stores, per Mr. G. Kenyon, collected by Mr. J. Bunyan	5	5	0
Audit Office, per Mr. Freeman	3	8	0
Goods Department, per Mr. Terrell	8	0	0
			360 16 11
Lilford, Lord, Employees		6	14 0
London, Midland, and Scottish Railway.			
Midland Section:—			
Traffic Department		5	5 4
M. and G.N. Joint Staff, per Mr. Monument		5	12 0
Moy's Wagon Co., Ltd., Employees, per Mr. S. Archer		15	0 0
N.U.R., Peterborough No. 1 Branch, per Mr. Benstead		14	18 3
N.U.R. Women's Guild, No. 2 Branch		1	1 0
Neaverson, C., Employees		1	14 6
Peterborough Coal Co., Ltd., Employees		1	1 0
Peterborough Corporation Workmen:—			
General Department	38	6	8
Electricity Department	24	11	8
			62 18 4
Peterborough Gas Co., Employees		15	15 0
Thompson, John and Son, Ltd., Employees		13	9 8
Turner, Luke and Co., Employees		10	11 6
Wagon Repairs, Ltd., Employees		5	5 0
Collections:—			
Street and Hotels		81	3 1
"Football Cup"		175	0 0
Sundry Donations		1	18 0
			£1442 4 9

STATEMENT OF ACCOUNTS FOR 1927.

HOSPITAL SATURDAY COMMITTEE.

SUMMARY STATEMENT OF RECEIPTS AND PAYMENTS.

Dr.	£	s.	d.	By	£	s.	d.	Cr.
To Balance from 1926	82	11	0	By Printing Stationery, and Advertising	5	8	6	
„ Subscriptions received during 1927 as per list	1442	4	9	„ Covering and repairing Collecting Boxes	2	18	6	
„ Surplus from Sports, 1927	80	5	6	„ Daisies and Badges	6	11	3	
				„ Hon. Secretary for As- sistance, Postages and Incidentals for year	15	11	6	
				„ Governors of the Infirmary, con- tribution for 1927	30	9	9	
				„ Centenary Deposit Fund contri- bution for 1927	700	0	0	
				„ Balance at Bank	847	0	0	
					27	11	6	
	£1605	1	3		£1605	1	3	

CENTENARY DEPOSIT FUND AND NEW WAR MEMORIAL HOSPITAL FUND.

Dr.	£	s.	d.		£	s.	d.	Cr.
To Balance from 1926	...	222	9	8				
Interest on War Loan	...	15	10	4				4000 0 0
Interest on Savings Certificates	266	13	4					
Interest on Peterborough Corporation Loan	...	34	8	11				
Bank Interest	...	15	10	3				
Subscriptions, etc, specially earmarked for New Hospital—								
Barford & Perkins, Ltd., Staff & Employees	1000	0	0					
Cooto & Warren, Ltd., Directors	7	10	0					
Cooto & Warren, Ltd., Employees	7	10	0					
London & North Eastern Railway. Great Northern								
Section:								
Clothing Department	5	0	0					
Goods Department	15	0	0					
Station and Telegraph Staff	15	0	2					
By New Hospital (on a/c of £10,000)	...							
Balance, 31st Dec., 1927:—								
War Loan 5 per cent. (£150) at cost	...	142	10	0				
War Loan 5 per cent. (£160/8/7) at cost	...	150	0	0				
In Bank	...	736	16	3				

CENTENARY DEPOSIT FUND AND NEW WAR MEMORIAL HOSPITAL FUND—(Continued.)

	£	s.	d.	£	s.	d.
Refreshment Room Staff	1	0	8			
London, Midland & Scottish Railway.						
Loco Department	96	9	4			
Traffic Department	450	0	0			
M. & G.N. Joint Staff	5	3	7			
Moy, Ltd., Employees	25	0	0			
„ Contribution for 1927				1627	13	9
				847	0	0
				£5029	6	3

NOTE.—A sum of £9,000 has now been handed over to the New Hospital Building Fund.

Audited and found correct,
E. MAYES,

FREDK. TERRELL.
February 14th, 1928.

JOSEPH STEPHENSON,

Hon. Secretary.

Form of Bequest.

"I give and bequeath to the Peterborough and District Memorial Hospital the sum of free from legacy duty and all other deductions. And I direct that the receipt of the Treasurer for the time being of the said Institution shall be a sufficient discharge for this legacy."

*** If the legacy is given for the purpose of naming a Bed or Cot, the following words should be inserted: For the naming of a Bed/Cot to be called the
..... Bed/Cot**

£1,000 will name a Bed and £500 a Cot.

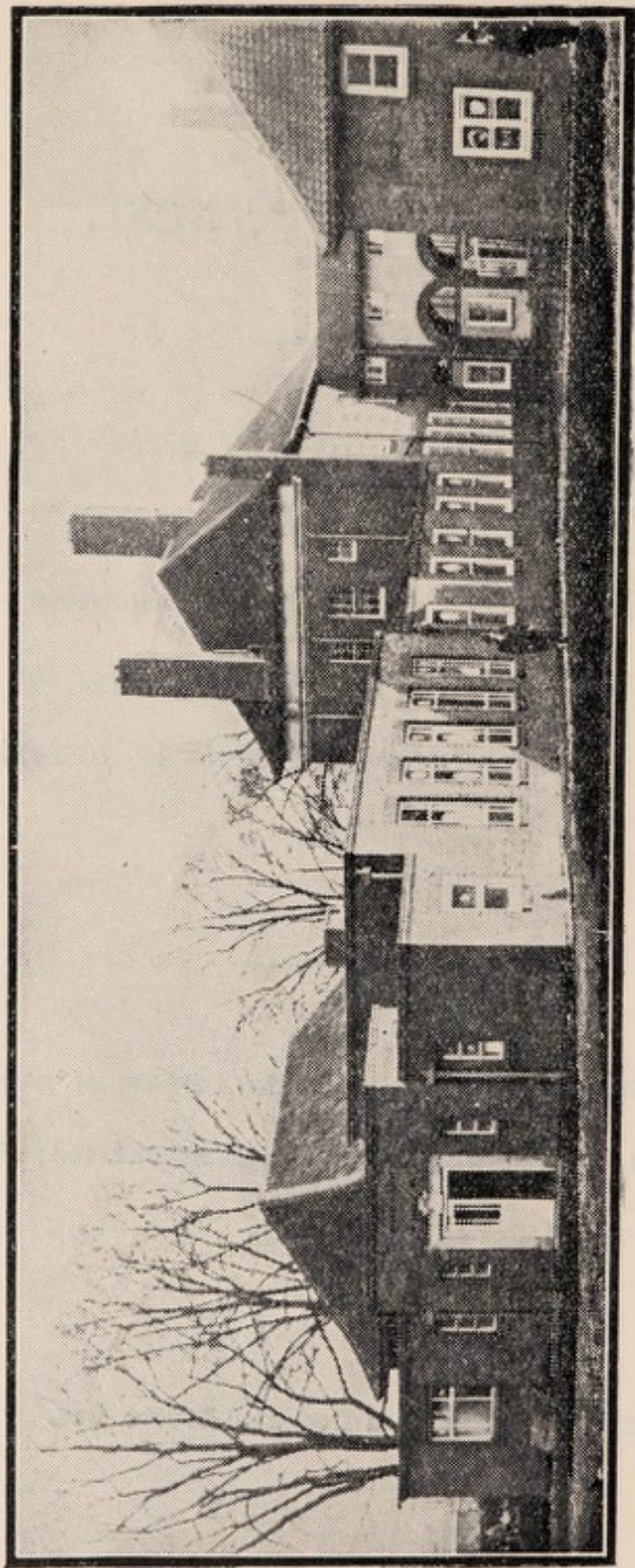

View of the "Out-Patient" Department.

(Photograph by courtesy of "The Peterborough Advertiser" Co.)

PETERBOROUGH & DISTRICT MEMORIAL HOSPITAL.

- Law 6.—(a) Every donor (including donors before the 12th July, 1927, to the Charity previously known as the Peterborough Infirmary and Dispensary) of £21 and upwards at one time to the funds of the Charity shall be a Life Governor of the Charity.
- (b) Every person individually contributing £1 1s. and upwards for the funds of the Charity in any year shall be a Governor during the ensuing year.
- (c) Every company, firm, association, or society, contributing to the funds of the Charity in any year not less than £2 2s. 0d., either directly or through some channel authorized by the General Committee, shall be entitled to nominate by writing, delivered to the Secretary-Superintendent, representative Governors to hold office during the ensuing year as follows: One for £2 2s., two for £10 10s., three for £26 5s., four for £52 10s., and one for each additional sum of £52 10s.

Unless subscriptions are renewed, contributors and their representatives under sub-headings (b) and (c) cease to be Governors at the expiration of twelve calendar months from the end of the period covered by their last subscription.

By-Law.

The Donors referred to in this Law are those whose Donations are given to the Maintenance Funds of the Charity, and the "persons, companies, firms," etc., under sections (b) and (c), are such as give their contributions annually, and these will be treated as subscriptions for the purpose of allotting Letters of Recommendation under Law 7. Contributions given by persons individually under section (b) are the person's own private contribution, and are not in any way collective contributions.

- Law 7.—Every Governor and Representative Governor shall have the privilege of voting at the annual and special meetings of the Governors, and of recommending patients for treatment by signing Letters of Recommendation allotted to them. Every life Governor as defined in Law 6 (a) shall have two Letters allotted to him annually in respect of each twenty guineas of his donation. Every Governor, as defined in Law 6 (b), and every company, firm, association, or society, as defined in Law 6 (c), shall be allotted two Letters in respect of each guinea subscribed.

- Law 56.—No person shall be admitted as a patient without a Letter of Recommendation except in case of accident, or emergency, in which case a Letter must be obtained as soon as possible. Every Letter shall be endorsed with an undertaking to be signed by the patient, or by relatives or other persons responsible for the patient, agreeing to pay any charge which may be made under Law 3. The Honorary Acting Staff, or the Resident Medical Staff in their absence, shall decide which patients shall be admitted as in-patients. Notwithstanding the provisions of Law 2, no person who in the opinion of the Medical Officers is considered incurable, unlikely to receive substantial benefit or who is otherwise undesirable, shall be admitted or retained as a patient except in very special circumstances approved by the Medical Board.

- Law 58.—Patients desirous of making any complaint must do so to the Secretary-Superintendent in writing, and he will bring the subject before the House Committee for investigation.

- Law 61.—The annual subscriptions shall be due and payable either to the Bankers of the Charity (by a Banker's order) or to the Secretary-Superintendent, on the 1st day of January in each year.

Subscriptions for the year are now due, and may be paid to Mr. Frank A. C. Taylor, the Secretary-Superintendent, at the Hospital; or to Messrs. Barclays Bank, Ltd.

SUPPORTED BY
Voluntary Contributions.

COLLECTING BOXES will be supplied to anyone
desirous of helping the Hospital.

Apply to :- The Secretary-Superintendent.

The Institution Needs
Each Year

NEW ANNUAL SUBSCRIBERS,
GENEROUS DONORS, and
An abiding interest in its work and
welfare by all.

LEGACIES HELP FUTURE WORK.