

Report : 1932 / German Hospital.

Contributors

German Hospital (London, England)

Publication/Creation

London : [publisher not identified], 1932

Persistent URL

<https://wellcomecollection.org/works/hwvqhz3p>

License and attribution

This work has been identified as being free of known restrictions under copyright law, including all related and neighbouring rights and is being made available under the Creative Commons, Public Domain Mark.

You can copy, modify, distribute and perform the work, even for commercial purposes, without asking permission.



Wellcome Collection
183 Euston Road
London NW1 2BE UK
T +44 (0)20 7611 8722
E library@wellcomecollection.org
<https://wellcomecollection.org>

P. 2
55

FUNDS URGENTLY NEEDED.

TELEPHONE : CLISSOLD 0810 (3 lines)

GERMAN HOSPITAL

DALSTON, E. 8.

(IN CONNECTION WITH WHICH IS A CONVALESCENT HOME
AT HITCHIN, HERTS.)

Supported by Voluntary Contributions.

FOUNDED 15th OCTOBER, 1845.

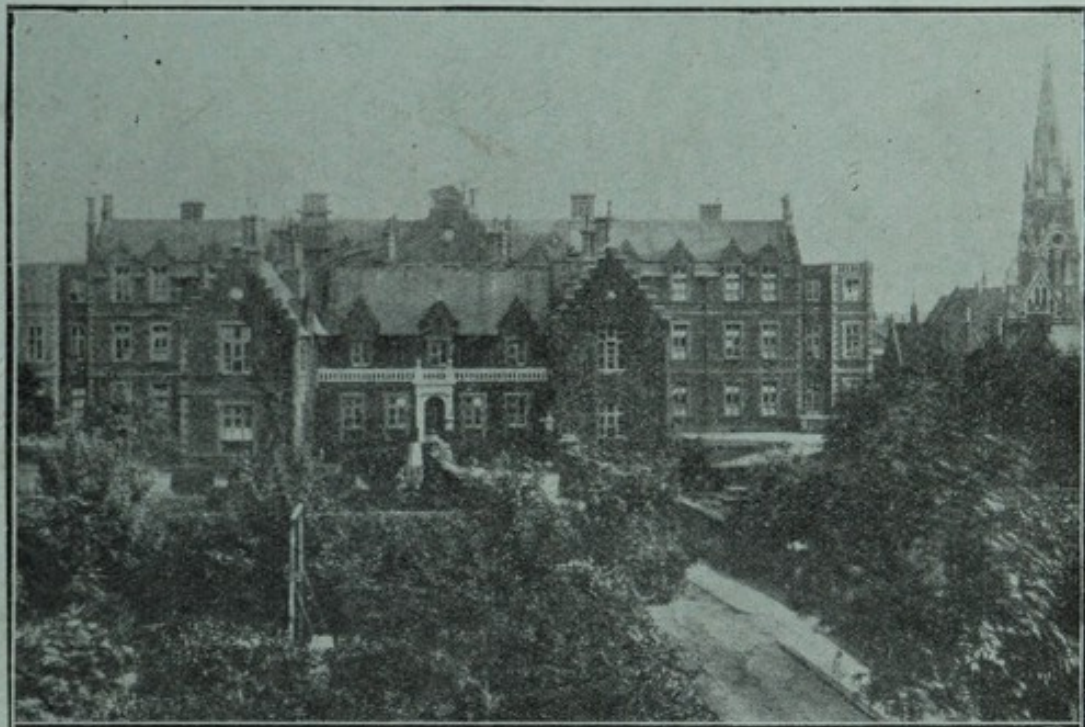

88TH REPORT

FOR THE YEAR ENDING 31st DECEMBER, 1932.

IN-PATIENTS DEPARTMENT

X-RAY AND ARTIFICIAL SUNLIGHT DEPT.

PRIVATE WARDS AND OFFICES

} ENTRANCE
RITSON ROAD.

OUT-PATIENTS DEPARTMENT : DALSTON LANE.

LONDON :

PRINTED BY WILLIAMS, LEA & CO., LTD.,
CLIFTON HOUSE, WORSHIP STREET, E.C. 2.

1933.

LIBRARY

Ann Rep

WX28

.BE5

84937

1932

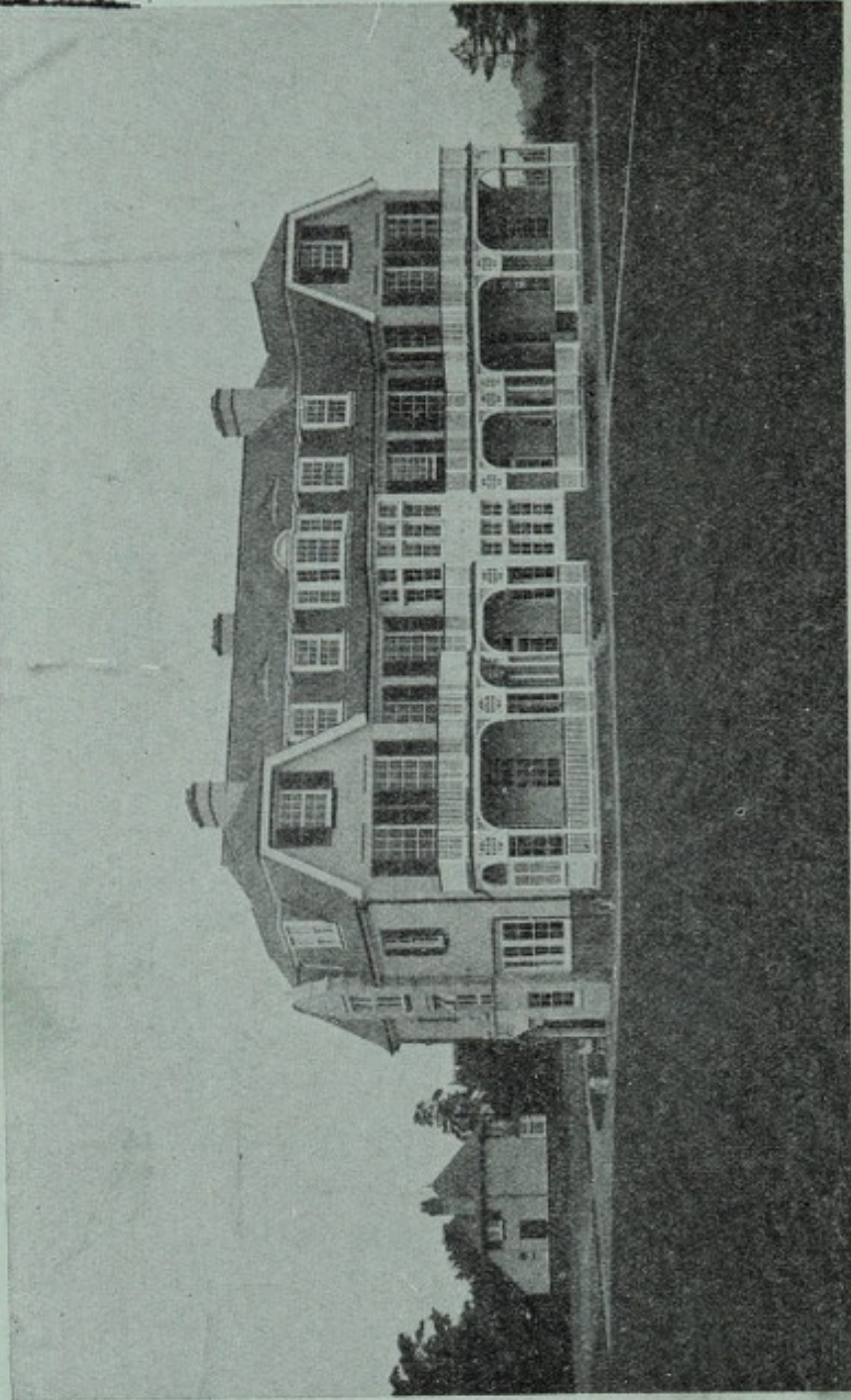

H. H. Minnie, Photo, Hitchin

German Hospital Convalescent Home, Hitchin, Herts.



22501384926

Telephone No. : CLISSOLD 0810, 0811 & 0812

GERMAN HOSPITAL

DALSTON, E.8

1932

Number of Beds	172
In-Patients	2,391
New Out-Patients	10,141

Total Out-Patients' Attendances ... 77,702

Supported by Voluntary Contributions

**THE COMMITTEE EARNESTLY APPEALS
FOR DONATIONS AND SUBSCRIPTIONS**

OPENED THE 15th OCTOBER, 1845

LONDON:

PRINTED BY WILLIAMS, LEA & CO., LTD.,
CLIFTON HOUSE, WORSHIP STREET, E.C.2.

REPORT OF THE COMMISSIONERS OF THE GENERAL LAND OFFICE

GERMAN HOSPITAL

RAYSTON S.S.

1922

Number of Beds 172

Number of Patients 2,381

Number of Out-Patients 10,141

Total Out-Patients' Attendance 77,702

Summary of Voluntary Contributions

THE COMMITTEE REQUESTS APPLAUS FOR DONATIONS AND SUBSCRIPTIONS

REPORT FOR THE YEAR ENDING OCTOBER 1922

PRINTED BY THE GENERAL LAND OFFICE, 10, BARRINGTON PLACE, LONDON, E.C. 4.

BANKERS' ORDER.

..... day of 19.....

Messrs.

Please pay to Messrs. GLYN, MILLS & CO., Bankers, 67, Lombard Street, E.C. 3,
to the credit of the Account of the German Hospital, Dalston, E. 8, my Subscription of
.....
Guineas, and continue the same on the day of
annually until further notice.

Signature

Address

£ : :
.....

NOTE.—Annual Subscribers will greatly facilitate the Collection of their Subscriptions if they will kindly fill in this Order on their Bankers and return it to the Secretary at the Hospital.

INDEX

	PAGE
Almoner's Fund	15
Almoner's Report	28
Annual Report of the Committee	6
Balance Sheet, Hospital	17
Balance Sheet, Convalescent Home	19
Bawden Fund	27
Box Collections	73
Committee and Household Committee	2
Convalescent Fund	15
Convalescent Home, Admission to	37
Donations for 1932, List of	55
Expenditure Account of Hospital	12
Expenditure Account of Convalescent Home	20
History of Hospital, Synopsis of	35
Income Account of Hospital	11
Income Account of Convalescent Home	19
In-Patients, Admission of	5
In-Patients Treated	29
Investments, List of	22
Laundry Accounts	34
Legacies, List of	46
Medical Staff and other Officers, List of	3
Out-Patients' Attendances	5
Out-Patients Treated	29
Patients Treated since the Foundation	30
Protectors, President, Vice-Presidents, etc.	1
Rules and Regulations	38
Special Features	27 and 37
Statistical Tables, Convalescent Home	33
Statistical Tables, In-Patients	31
Statistical Tables, Out-Patients	32
"Sturge" Samaritan Fund	15
Subscriptions for 1932, List of	55
Summary of Subscriptions and Donations for 1932	74
Visiting Days	5
Wards, List of	53
Zunz Bequest	27



Digitized by the Internet Archive
in 2019 with funding from
Wellcome Library

<https://archive.org/details/b31705297>

DONATIONS AND SUBSCRIPTIONS

WILL BE THANKFULLY RECEIVED

BY

THE TREASURER, BARON BRUNO VON SCHRÖDER,
145, LEADENHALL STREET, E.C. 3

THE MEMBERS OF THE COMMITTEE

THE BANKERS OF THE INSTITUTION,

MESSRS. GLYN, MILLS & CO.,
42, GRACECHURCH STREET, E.C. 3

AND

THE SECRETARY,
at the Hospital.

FORM OF A BEQUEST OR LEGACY

To such benevolent Persons as may be disposed to become Benefactors to this Charity by Will, the following Form is recommended :—

“ I give and bequeath to the Treasurer, for the time being, of the German Hospital, Dalston, London, the sum of _____ pounds, free of legacy duty, towards the benevolent designs of that Institution, and I declare that the receipt of the said Treasurer shall be a sufficient discharge for such Legacy.”

Under the Protection of—

HIS MOST GRACIOUS MAJESTY THE KING.
HIS ROYAL HIGHNESS THE PRINCE OF WALES.

President.

HIS ROYAL HIGHNESS THE DUKE OF CONNAUGHT.

Vice-Presidents.

HIS EXCELLENCY COUNT METTERNICH.
HIS EXCELLENCY COUNT ALBERT MENSENDORFF.
HIS EXCELLENCY BARON GERICKE VAN HERWIJNEN.
HIS EXCELLENCY MONS. C. D. BOURCART.
THE RIGHT HON. THE EARL OF ABERDEEN.
BARON VON LINDENFELS.
BARON BRUNO VON SCHRÖDER.

Trustees for the House.

BARON BRUNO VON SCHRÖDER.
SAEMY JAPHET, Esq.
ERWIN GUSTAV MARTENS, Esq.

Trustees for the Funded Property.

BARON BRUNO VON SCHRÖDER.
SIR WM. HY. NEVILLE GOSCHEN, BART., K.B.E.
ERWIN GUSTAV MARTENS, Esq.

Trustees for the German Hospital Convalescent Home, Mitchin.

For the House :

F. A. KONIG, Esq.
H. H. KONIG, Esq.
BARON BRUNO VON SCHRÖDER.

For the Funded Property :

BARON BRUNO VON SCHRÖDER.
F. A. KONIG, Esq.
E. G. MARTENS, Esq.

Treasurer.

BARON BRUNO VON SCHRÖDER.

Committee.

Chairman and Treasurer : Baron BRUNO VON SCHRÖDER.

Members :

F. ALBRECHT, Esq.	M. LINDLAR, Esq.
E. CRUESEMANN, Esq.	E. G. MARTENS, Esq.
H. DICKE, Esq.	F. PLUTTE, Esq.
F. HANDL, Esq.	REV. A. SCHOLTEN.
A. HARTER, Esq.	REV. G. SCHÖNBERGER.
E. J. HESSENBERG, Esq.	M. P. E. SEIFLOW, Esq.
G. HOFFMANN, Esq.	M. TUCH, Esq.
S. JAPHET, Esq.	C. VOGEL, Esq.

Ex-Officio Members :

F. PARKES WEBER, Esq., M.D., F.R.C.P., Senior Physician.
ALWYNE T. COMPTON, Esq., F.R.C.S., Senior Surgeon.

Household Committee.

Chairman : Baron BRUNO VON SCHRÖDER.

Members :

H. DICKE, Esq.	F. PLUTTE, Esq.
G. HOFFMANN, Esq.	REV. A. SCHOLTEN.
E. G. MARTENS, Esq.	REV. G. SCHÖNBERGER.

And either one of the Physicians or Surgeons.

Medical Staff.

Consulting Physician :

Professor Doctor CHRISTIAN BAÜMLER, F.R.C.P.

Consulting Aural Surgeon :

G. J. JENKINS, Esq., O.B.E., M.B., C.M., F.R.C.S., 48, Wimpole Street,
W. 1.

Consulting Ophthalmic Surgeon :

RUDOLF GRUBER, Esq., M.D., M.R.C.S., L.R.C.P., 81, Harley Street, W. 1.

Physicians :

F. PARKES WEBER, Esq., M.D., F.R.C.P., 13, Harley Street, W. 1.

EMIL SCHWARZ, Esq., M.D., M.R.C.S., L.R.C.P., 42, Welbeck Street, W. 1.

Assistant Physician :

O. B. BODE, Esq., M.D., M.R.C.S., L.R.C.P., 14A, Manchester Square, W. 1.

Surgeons :

ALWYNE T. COMPTON, Esq., F.R.C.S., 5, Park Crescent, W. 1.

HUGO RAST, Esq., M.D., M.R.C.S., L.R.C.P., 9, Weymouth Street, W. 1.

Assistant Surgeon :

HENRY W. S. WRIGHT, Esq., M.S., F.R.C.S., 9, Weymouth Street, W. 1.

Ophthalmic Surgeon :

O. MARKUS, Esq., M.D., M.R.C.S., L.R.C.P., 28, Wimpole Street, W. 1.

Aural Surgeon :

WILLIAM WILSON, Esq., M.B., B.Ch., D.L.O., 40, Devonshire Place, W. 1.

Dental Surgeon :

VAL KAY, Esq., L.D.S., D.M.D., 10, Harley Street, W. 1.

Radiologist :

E. J. H. ROTH, Esq., M.R.C.S., L.R.C.P., D.M.R.E., 40, Harley
Street, W. 1.

Assistant Radiologist :

F. G. WOOD, Esq., M.B., D.M.R.E., M.R.C.S., L.R.C.P., 40, Harley
Street, W. 1.

Resident House Physicians :

W. M. H. WEISSWANGE, Esq., M.D. A. SCHLÜTER, Esq., M.D.

Resident House Surgeons :

FRANZ JUPE, Esq., M.D., Senior House Surgeon.

W. KUHN, Esq., M.D.

R. GEIST, Esq., M.D.

Physician to Convalescent Home :

JAMES H. GILBERTSON, Esq., M.R.C.S., L.R.C.P.

Other Officers.

Matron.

Sister DORA SCHOOF.

Almoner.

MISS A. KOPP.

Senior Pharmacist.

THEOD. DIETZSCH, Esq., Apotheker, M.P.S.

Assistant Pharmacists.

A. C. MUNRO, Esq., M.P.S. R. SEIFERT, Esq., Apotheker, D.Sc.,
Biochemist.

Chaplain.

REV. G. SCHÖNBERGER, 19, Graham Road, E. 8.

Honorary Solicitors.

Messrs. JOHNSON, JECKS & COLCLOUGH, 24, Austin Friars, E.C. 2.

Auditors.

Messrs. HART BROS., DRAKE & Co., 9 & 10, King Street, Cheapside, E.C. 2

IN-PATIENTS.

In-patients are admitted between the hours of 9 a.m. and 12 noon on weekdays. Accident and urgent cases are, however, admitted at all hours, Sundays included, provided accommodation is available.

OUT-PATIENTS.

Out-patients other than Germans and those who speak the German Language as their mother tongue, must produce an Out-patient's Letter, which can be obtained from Subscribers, or a Letter from a Doctor recommending Hospital treatment. Hospital Saturday Fund and Hospital Saving Association Vouchers will also be accepted.

Out-patients' Attendances are as under:

Male Patients ... TUESDAYS	}	at 2 p.m.
Female ,, ... MONDAYS and FRIDAYS		

EAR, NOSE and THROAT cases (Male and Female)	}	TUESDAYS at 9.30 a.m.
---	---	-----------------------

Ophthalmic cases (Male and Female)	}	MONDAYS and FRIDAYS at 2 p.m.
---	---	----------------------------------

New cases will not be admitted after 2.30 p.m. and 10 a.m. respectively, and boys under 14 years, accompanied by women, cannot be admitted on Tuesdays after 2 p.m.

Old cases not after 3 p.m. and 10 a.m. respectively.

In-patients may receive visits on Sundays and Wednesdays between the hours of 3 and 4 p.m.

Only two visitors are allowed at the patient's bedside at the same time, and not more than four visitors on the same day.

Children under 14 years of age are not admitted as visitors.

88th ANNUAL REPORT

For the Year ending 31st December, 1932.

The Committee of the German Hospital herewith present their 88th Annual Report, and desire to express to all Subscribers and friends sincerest thanks for their continued support.

The Hospital suffered a great loss during the past year through the death of K. E. Markel, Esq., Ph.D., who for many years was an active Member of the Committee and always took the greatest interest in the affairs of the Hospital.

Building Improvements.

During the past year various necessary building improvements were completed, which included the reconstruction of the former Dispensary into a Children's Ward containing 12 Cots and an Operation Theatre for the exclusive use of tonsil cases.

In-Patients.

2,244 patients were admitted during the year against 2,073 in 1931 ; 1,773 of these were of English Nationality.

Out-Patients.

The closing of the Out-Patients Department for redecoration during the month of August, caused a slight decline in the number of patients' attendances, compared with the previous year, viz. :—

	1932.	1931.
New Out-Patients . . .	10,141	10,114
Total attendances . . .	77,702	79,155

Convalescent Home.

Patients admitted to the Convalescent Home numbered 388, of whom 154 occupied the Trust Beds of Mrs. A. Pusinelli. The Committee takes this opportunity to express their highest appreciation of Mrs. Pusinelli's grant of £800 annually, which enables many poor and deserving convalescent patients to stay at the Home free of charge.

Finance.

The Revenue Income for the year is, on the whole, quite satisfactory, although there is an adverse balance which is mainly due to a number of building improvements carried out during the past year. Payments received from patients and their societies are maintained, which can be observed from the following tables:—

	1932.			1931.		
	£	s.	d.	£	s.	d.
Private Rooms (Sanatorium)	2,503	4	10	2,404	13	6
Ward and Out-Patients	6,358	7	7	5,898	5	8
Hospital Saving Association	5,343	18	5	5,172	18	11
Hospital Saturday Fund	529	15	6	603	5	0
Approved Societies	118	1	0	224	3	10
	<hr/>			<hr/>		
	£14,853	7	4	£14,303	6	11

Grants and contributions received during the past year, for which the Committee expresses the heartiest thanks:—

King Edward's Fund	£725
Hospital Sunday Fund	£360
Zunz Bequest	£200

The gift of surgical instruments valued at £300 presented by the German Government, through the German Embassy in London, is greatly appreciated by the Committee, as well as the Medical Staff.

In addition to gifts of money, the Hospital receives from time to time gifts in kind from many sympathisers, and the Committee herewith heartily thanks them for their kindly thought and help.

The Main Building of the Hospital will, during the coming year, be entirely redecorated, which will entail a very considerable expenditure. The Committee therefore hope that all well-wishers and friends of the Hospital will generously respond to their appeal for help, to enable them to carry out these most necessary repairs.

This report cannot be concluded without expressing the heartiest thanks and the highest appreciation to the Honorary Medical, Surgical and Nursing Staff for their continued devoted services.

By Order of the Committee,

G. SCHÖNBERGER,

Acting Secretary.



Pharmaceutical Laboratory.
1931.



New Dispensary.
1931.

ACCOUNTS
AND
BALANCE SHEETS

For the Year 1932.

INCOME.

ORDINARY.

I. Voluntary Gifts.	£	s.	d.	£	s.	d.	£	s.	d.
1. SUBSCRIPTIONS, DONATIONS, ETC. :—									
Annual Subscriptions (see page 55)	601	17	0						
Donations (see page 55) ..	2,080	0	6						
Box Collections (see page 73)	351	11	0						
Gifts in Kind (German Govt.)									
Instruments, etc... ..	300	0	0						
Other Voluntary Gifts—									
Zunz Bequest	200	0	0						
Special Appeal—									
Building Fund									
				3,533	8	6			
2. CENTRAL FUNDS :—									
King Edward's Hospital Fund, including grant for Convalescent Home, Hitchin	725	0	0						
Hospital Sunday Fund ..	360	0	0						
Other Central Funds ..									
				1,085	0	0			
							4,618	8	6
II. Receipts on Account of Services rendered.									
1. CONTRIBUTIONS ON ACCOUNT OF SERVICES TO PATIENTS :—									
(a) From Patients and their Societies—									
Private Patients		2,503	4	10					
Ward and Out-Patients ..		6,358	7	7					
Contributory Schemes—									
Hospital Saturday Fund		529	15	6					
Hospital Saving Associa- tion		5,343	18	5					
Approved Societies ..		118	1	0					
Other Sources									
							14,853	7	4
III. Invested Property.									
Interest, Dividends, etc. ..		4,785	11	10					
Peemuller Bequest		275	0	0					
Bawden Fund		100	0	0					
Rents		680	3	2					
							5,840	15	0
Ordinary Income (Carried forward) ..							£25,312	10	10

THE YEAR ENDING 31st DECEMBER, 1932.

Cr.

EXPENDITURE.

ORDINARY.	£	s.	d.	£	s.	d.
I. Provisions				6,006	1	6
II. Surgery and Dispensary.						
1. Drugs, Chemicals, Disinfectants, etc.	1,356	12	0			
2. Dressings, Bandages, etc.	418	13	3			
3. Instruments and Appliances	1,456	16	6			
4. Wines and Spirits	29	8	3			
5. Salaries and Wages of Dispensing Staff..	874	6	11			
6. Sundries	226	13	5			
				4,362	10	4
III. Domestic.						
1. Renewal and Repair of Furniture, Bedding, Crockery, etc.	732	16	10			
2. Laundry	1,573	18	8			
3. Cleaning and Chandlery	198	7	0			
4. Water	133	5	9			
5. Fuel and Lighting	1,649	2	1			
6. Uniforms	12	2	0			
7. Sundries	308	1	1			
				4,607	13	5
IV. Salaries and Wages (Maintenance).						
1. Medical	1,319	0	0			
2. Nursing	3,622	10	1			
3. Other Officers and Employees	2,481	3	5			
4. Pensions			
				7,422	13	6
V. Miscellaneous.						
1. Printing, Stationery, Postages, Telephones, etc.	258	4	11			
2. Advertisements	4	12	0			
3. Insurance of Buildings, Equipment, Stores, etc.	101	3	9			
4. Garden	227	10	2			
5. Sundries	193	8	0			
				784	18	10
VI. Administration.						
1. Salaries	764	5	0			
2. Pensions			
3. Printing, Stationery, Postages, Telephones, etc.	153	3	0			
4. Advertisements			
5. Law Charges			
6. Auditors' Fee	28	7	0			
7. Sundries			
				945	15	0
				24,129	12	7
II. Establishment.						
Renewals and Repairs to Buildings and Plant				5,158	14	0
Carried forward				£29,288	6	7

Dr.

INCOME AND EXPENDITURE

	£	s.	d.	£	s.	d.
Brought forward ..				25,312	10	10
EXTRAORDINARY.						
I. Legacies.						
B. C. H. Rienaecker, Mrs. ..	1,405	12	8			
F. W. S. Volland, Mrs. ..	1,000	0	0			
Harris Jacobs, Esq.	15	0	0			
Dr. K. E. Markel	250	0	0			
Henry Schroeder, Esq. ..	225	0	0			
Extraordinary Income ..				2,895	12	8
Balance, being Excess of Total Expenditure over Total Income for the year.. .. .				1,659	11	8
				£29,867	15	2

ACCOUNT (Continued).

Cr.

	£	s.	d.	£	s.	d.
Brought forward				29,288	6	7

II. Finance.

1. Interest	82	10	10			
2. Appeals	56	7	9			
3. Rent			
4. Rates and Taxes	410	10	0			
				<u>549</u>	<u>8</u>	<u>7</u>
Ordinary Expenditure				29,837	15	2

EXTRAORDINARY.**I. Contributions to other Institutions..**

Hamburg Luther Church, Dalston ..	30	0	0			
-----------------------------------	----	---	---	--	--	--

Extraordinary Expenditure				<u>30</u>	<u>0</u>	<u>0</u>
-----------------------------------	--	--	--	-----------	----------	----------

Total Expenditure				29,867	15	2
---------------------------	--	--	--	--------	----	---

				<u>£29,867</u>	<u>15</u>	<u>2</u>
--	--	--	--	----------------	-----------	----------

CONVALESCENT

RECEIPTS.

	£	s.	d.
Balance as at 31st December, 1931, viz. :—			
Loan to Hospital	399	16	8
One Year's Dividend on £400 Madras and Southern Mahratta Railway Company 4% Ordinary Stock	40	0	0
	£439		16 8

“ STURGE ” SAMARITAN

RECEIPTS.

	£	s.	d.
Balance as at 31st December, 1931, viz. :—			
Loan to Hospital	353	5	11
One Year's Dividend on £693 London and North Eastern Railway 4% First Preference Stock	6	18	3
	£360		4 2

ALMONER'S

RECEIPTS.

	£	s.	d.
Receipts from Almoner's Box	4	10	6
Grant from “Sturge” Samaritan Fund	19	6	
	£5		10 0

FUND

PAYMENTS.

	£	s.	d.
Payments to Convalescents	43	5	0
Grant to Convalescent Home, Hitchin
Loan to Hospital	396	11	8
	£439 16 8		

FUND

PAYMENTS.

	£	s.	d.
Payments to Patients	35	15	0
Grant to Convalescent Home, Hitchin
Grant to Almoner's Fund..	19	6
Balance at Bank 31st December, 1932	323	9	8
	£360 4 2		

FUND

PAYMENTS.

	£	s.	d.
Grants to Patients	5	10	0
	£5 10 0		

LIABILITIES.

	£	s.	d.	£	s.	d.	£	s.	d.
1. Sundry Creditors—									
(1) General Fund				4,616	18	0			
(2) Buildings and Equipment..									
				<hr/>			4,616	18	0
2. Loans to Hospital—									
General Fund :									
Loan				2,000	0	0			
Convalescent Home				981	12	5			
Convalescent Fund				396	11	8			
				<hr/>			3,378	4	1
3. Capital Accounts—									
(A) Hospital Endowments, as per last Account				15,338	7	0			
(B) Special Funds, as per last Account				1,645	7	7			
(C) Buildings and Equipment Funds, as per last Ac- count				65,344	9	7			
(D) General Fund, as per last Account	98,839	1	1						
Receipt Hospital Saturday Fund on account of year 1932	506	9	0						
Add Profit on Realizations	2,775	17	6						
				<hr/>			102,121	7	7
Less Excess of Total Ex- penditure over Total In- come for the year	1,659	11	8						
				<hr/>			100,461	15	11
(E) Suspense Funds—									
Donations Subject to Life Annuities :									
Peemuller Fund				5,535	0	0			
				<hr/>			188,325	0	1
4. Unexpended Income Balances of Special Funds—									
Convalescent Fund				396	11	8			
Sturge Samaritan Fund ..				323	9	8			
Almoner's Fund									
				<hr/>			720	1	4
				<hr/>			£197,040	3	6

We have examined the above Balance Sheet and Accounts and certify System of Hospital Accounts. We have also verified the holdings of

9 and 10, KING STREET, CHEAPSIDE, E.C. 2.

13th April, 1933.

ASSETS.

	£	s.	d.	£	s.	d.	£	s.	d.
Cash at Bank and in Hand—									
On account of—									
(A) Endowments			
(B) Special Funds—									
Convalescent Fund									
Sturge Samaritan Fund ..	323	9	8						
Almoner's Fund									
				<u>323</u>	9	8			
(C) Buildings and Equipment Funds									
(D) General Fund				1,233	11	1			
(E) Suspense Funds									
							<u>1,557</u>	0	9
Stocks of Unissued Stores on Hand							<u>1,114</u>	16	2
Sundry Debtors—									
General Fund				5,210	13	0			
Buildings and Equipment ..									
							<u>5,210</u>	13	0
Internal Loans—									
From Convalescent Fund ..							396	11	8
Investments—									
(As detailed on page 22)									
(A) Hospital Endowments ..				15,338	7	0			
(B) Special Funds—									
Stiepels Fund		11	0	0					
Kosher Kitchen		675	0	0					
Sturge Samaritan Fund ..		457	7	7					
Convalescent Fund		502	0	0					
							<u>1,645</u>	7	7
(C) Buildings and Equipment Funds									
(D) General Fund—									
per last Account	98,019	9	1						
Less Realizations	16,044	13	6						
				81,974	15	7			
Add Invested during 1932	18,923	2	2						
				<u>100,897</u>	17	9			
(E) Suspense Funds—									
Peemuller Fund				5,535	0	0			
							<u>123,416</u>	12	4
Land, Buildings and Equipment of the Hospital—									
Expenditure from 1st January, 1911, to 31st December, 1932				65,344	9	7			
							<u>65,344</u>	9	7
The cost of the Hospital site and expenditure prior to 1911 is not included on the Balance Sheet.							<u>£197,040</u>	3	6

them to be correct and stated in accordance with the Revised Uniform Stock and Shares as per list annexed.

HART BROS., DRAKE & CO., *Chartered Accountants.*
BRUNO VON SCHRÖDER, *Treasurer.*

CONVALESCENT HOME,

Dr.

INCOME AND EXPENDITURE ACCOUNT

INCOME.

ORDINARY.	£	s.	d.	£	s.	d.
I. Voluntary Gifts—						
1. Subscriptions, Donations, etc. 	800	0	0			
2. Central Funds—						
(Grant from King Edward's Hospital Fund, included in Hospital Grant, <i>see</i> <i>page 11</i>)				800	0	0
II. Contributions on Account of Services rendered				460	2	5
III. Invested Property				180	4	10
Ordinary Income				1,440	7	3
EXTRAORDINARY.						
1. Legacies						
Balance, being Excess of Total Expenditure over Total Income for the year				329	15	7
				£1,770	2	10

BALANCE SHEET,

LIABILITIES.

	£	s.	d.	£	s.	d.
Sundry Creditors				149	15	4
Capital Accounts—						
General Fund as at 31st December, 1931 ..	10,022	8	7			
<i>Less</i> Excess of Total Expenditure over Total Income for the year				329	15	7
				9,692	13	0
				£9,842	8	4

We have examined the above Balance Sheet and Accounts and certify
System of Hospital Accounts. We have also verified the holdings of

9 and 10, KING STREET, CHEAPSIDE, E.C. 2.

13th April, 1933.

LIST OF INVESTMENTS

Held at 31st December, 1932.

<u>Nominal Value.</u>			<u>Valued at</u>
			£ s. d.
<u>ENDOWMENT FUND.</u>			
£6,300		Great Western Railway Company 4% Debenture Stock @ 83	5,229 0 0
£6,300 0 0		London & North Eastern Railway Company 4% Debenture Stock .. 76	4,788 0 0
£2,587 0 0		London Midland & Scottish Rail- way 4% Debenture Stock 80	2,069 12 0
£3,100 0 0		Metropolitan District & London Electric Railways Joint Power- house Rent Charge Stock 75½	2,340 10 0
£1,125 0 0		Southern Railway Company 4% Debenture Stock 81	911 5 0
			£15,338 7 0
<u>GENERAL PURPOSES.</u>			
£3,700 0 0		Bengal and North Western Rail- way 4% Ordinary Stock 228½	8,454 10 0
£2,000 0 0		Birkenhead Railway 4% Consoli- dated Stock 79½	1,510 0 0
£11 0 0		Birmingham & District Invest- ment Trust, Ltd., 4½% Debenture Stock 71½	7 17 3
£246 12 1		Bombay, Baroda and Central India Railway Company 3% Capital Stock, 1906 105½	260 3 4
1,363 Shares		British, Foreign & Colonial Automatic Light Controlling Company £1 Ordinary Shares .. 5/-	340 15 0
790 Shares		British, Foreign & Colonial Automatic Light Controlling Company 6% Preference Shares .. 5/-	197 10 0
£500 0 0		City of Gothenburg 4% 1909 Bonds 91	455 0 0
		Carried forward	£11,225 15 7

<u>Nominal Value.</u>				<u>Valued at</u>	
				£	s. d.
		Brought forward		£11,225	15 7
£100	0 0	Chinese 4½% Gold Loan, 1898, German Issue	@ cost	88	0 6
£400	0 0	Consolidated Stock 2½%	54	216	0 0
£365	9 11	Do. do. 2½%	54	197	7 4
£229	5 9	Do. do. 2½%	54	123	16 3
£1,250	0 0	Do. do. 2½%	54	675	0 0
£250	0 0	Do. do. 2½%	54	135	0 0
£3,068	7 10	Do. do. 2½%	54	1,656	18 9
£700	0 0	Conversion Stock 3½%	75½	530	5 0
£867	8 2	Do. do. 3½%	75½	677	5 3
£132	12 8	Do. do. 3½%	75½	100	9 5
£1,350	11 0	Do. do. 3½%	75½	1,023	1 6
£783	8 8	Do. do. 3½%	75½	593	9 8
£609	2 2	Do. do. 3½%	75½	461	8 0
£532	13 6	Do. do. 3½%	75½	403	10 0
£16	7 1	Do. do. 3½%	75½	12	8 9
£76	4 1	Do. do. 3½%	cost	60	0 0
£12,208	9 5	Do. do. 3½%	"	10,000	0 0
£105	16 2	Do. do. 4½%	94½	100	4 11
M.20,000		Deutsche Schutzgebiet Anleihe 4%	—		
M.1,000		Deutsche Reichs Anleihe 3½% (Talon only)	—		
£200	0 0	Funding Loan 4% 1960-90 Bonds	85½	171	0 0
£2,000	0 0	German Government 7% Sterl- ing Bonds 1924, British Issue	cost	1,972	14 0
£3,700	0 0	Great Indian Peninsular Railway Company Annuity of £247. Is. 7d., Class "B"	21½	795	10 0
£730	0 0	Great Western Railway Company 5% Cons. Guaranteed Stock	100	730	0 0
£10	0 0	Great Western Brazil Railway Company 6% Preference Share	4½	4	10 0
£1,075	0 0	Great Western and Great Central Railways Joint Committee 3½% Guaranteed Stock	68½	736	7 6
£4,302	12 0	India Stock, 3%	60	2,581	11 5
£1,215	0 0	Do. do. 2½%	50	607	10 0
£567	7 6	Do. do. 3½%	71	402	16 9
£200	0 0	Japanese Gold Loan 5% 1907 Bonds	83	163	0 0
£30	0 0	Leopoldina Railway Company 5½% Preference Stock	8½	24	15 0
£36	0 0	Leopoldina Railway Company 4% Debenture Stock	68½	24	13 2
Carried forward				£36,494	8 9

LIST OF INVESTMENTS.

24

Nominal Value.					Valued at	
	£	s. d.	£	s. d.	£	s. d.
			Brought forward		£36,494	8 9
£100 0 0			London County 3% Conso- lidated Stock @ 62		62	0 0
£7,097 8 0			London County 3% Conso- lidated Inscribed Stock " 62		4,400	7 9
£400 0 0			London County 3% Consoli- dated Stock " 62		248	0 0
£400 0 0			London County 3½% Consoli- dated Stock " 72½		290	0 0
£1,000 0 0			London Midland & Scottish Rail- way 4% Guaranteed Stock " 79		790	0 0
£5,000 0 0			London Midland & Scottish Rail- way 4% Preference Stock " 75		3,750	0 0
£1,600 0 0			London & North Eastern Railway 3% Debenture Stock " 57		912	0 0
£2,000 0 0			London & North Eastern Railway 3% Debenture Stock " 57		1,140	0 0
£5,142 0 0			Metropolitan Railway Company 3½% Debenture Stock " 69½		3,573	13 10
£5,000 0 0			Metropolitan Water Board New River (Inter.) Debenture Stock " 61½		3,075	0 0
£4,000 0 0			Metropolitan Water Board New River 3% Debenture Stock " D " " 61½		2,460	0 0
£3,000 0 0			Metropolitan Water Board New River 3% Debenture Stock " C " " 61½		1,845	0 0
\$15,500			National Railways of Mexico 4½% Prior Lien 1957 Bonds " 14¾		457	5 0
\$360			National Railways of Mexico 6% Secured Notes " 16		11	10 0
\$2286.90			Nat. Rail. of Mexico Rights to Interest in arrears Class A
\$4185.00			Nat. Rail. of Mexico Rights to Interest in arrears Class B
£80 0 0			Sao Paulo State 5% 1904 Bonds 98		78	8 0
£19 17 6			Do. do. 5% 1905 do. 90		18	0 9
£19 17 6			Do. do. 5% 1905 do. cost		18	2 9
£19 17 6			Do. do. 5% 1905 do. "		17	19 9
£1,000 0 0			Shahdara Saharanpur Light Rail- way 4½% Debenture Stock " 80½		805	0 0
£30 0 0			South Behar Railway Company Capital Stock " 93½		28	1 0
			Carried forward		£60,474	17 7

LIST OF INVESTMENTS.

<u>Nominal Value.</u>				<u>Valued at</u>		
				£	s.	d.
		Brought forward		£60,474	17	7
£4,000	0 0	Southern Railway Company 5% Preference Stock	@ 100	4,000	0	0
£1,020	0 0	Sutton District Water Company 4½% Preference Stock	" 83½	851	14	0
£33	0 0	United Railways of the Havana and Regla Warehouses, Ltd., 5% Cumulative Preference Stock	" 78	25	14	10
£3,240	0 0	Victorian Government 3½% Consolidated Inscribed Stock 1929-49	" 76	2,462	8	0
£400	0 0	Western Australia Government 3½% Consolidated Inscribed 1935-55 Stock	" 87	348	0	0
				<hr/>		
				£68,162	14	5

The market value of the above at Dec. 31st, 1932, was £84,904.

Real Property:—

2, 2a, 4, 6, 8, 10, 12 and 14, Stannard Road		@ cost	£12,241	2	4	
Add 16, Stannard Road		@ cost	£870	11	1	
2a, Stannard Rd. (Church Hall)		@ cost	918	7	0	
				<hr/>		1,788 18 1
146/148, Dalston Lane			1,570	18	10	
Add Charges and Costs during 1932			123	13	10	
				<hr/>		1,694 12 8
				<hr/>		15,724 13 1
Add 2, 4, Clifton Grove		@ cost	1,083	11	9	
Add 3, 4, 5, 6, 7, 8, 10, 11, 12, 14, 15, 16, 17, 19, 20, Fassett Square		@ cost	15,926	18	6	
				<hr/>		32,735 3 4
				<hr/>		£100,897 17 9

Ground Rents:—

Nos. 1, 3, 9, 10, 11, Clifton Grove, and 1, 2, 9, 13, 18, 20a, Fassett Square.

Two £100 Shares in the London Labourers' Industrial Dwellings Company are held by Trustees, subject to a Special Trust, the income from which is paid to the Hospital.

There are also held by Trustees, subject to the terms of the Bawden Trust, various Securities representing a sum of £2,500, the income from which is paid to the Hospital.

PEEMULLER FUND.

£6,000	0 0	Egyptian Government 4% Unified Bonds	@ 81½	£4,890	0	0
£1,000	0 0	Egyptian Government 3½% Preference Stock	" 64½	645	0	0
				<hr/>		
				£5,535	0	0

LIST OF INVESTMENTS.

26

<u>Nominal Value.</u>			<u>Valued at</u>
			£ s. d.
<u>STIEPELS FUND.</u>			
	Prussian 3½% Consolidated State Loan		
R.M. 75	Loan Liquidation Debt	.. }	£11 0 0
R.M. 75	Redemption Rights }	
<u>KOSHER KITCHEN.</u>			
£1,000 0 0	Canadian National Railway 4% Northern Debenture Stock	.. @ 67½	£675 0 0
<u>STURGE FUND.</u>			
£693 0 0	London & North Eastern Railway 4% First Preference Stock	.. „ 66	£457 7 7
<u>CONVALESCENT FUND.</u>			
£400 0 0	Madras & Southern Mahratta Railway 4½% Capital Stock	.. „ 125½	£502 0 0
<u>CONVALESCENT HOME, HITCHIN.</u>			
£3,820 0 0	Aguas Blancas Railway Company 4½% First Mortgage Debenture Stock „ 80½	£3,075 2 0
£1,160 0 0	City of Moscow 4½% 1912 Bonds	.. 5½	63 16 0
£1,598 4 10	Conversion Loan, 3½% „ 75¾	1,210 13 4
£684 5 6	Do. do. 3½% „ 75¾	518 7 5
£60 11 3	Do. do. 3½% „ cost	49 15 8
£100 0 0	Havana Terminal Railroad Company 5% Mortgage Debenture Stock „ 92	92 0 0
£1,000 0 0	Liebig's Extract of Meat Company, Ltd., 200 £5 5% Preference Shares „ 4½	900 0 0
£4,000 0 0	Manx Electric Railway Company 4½% First Mortgage Debenture Stock „ 60	2,400 0 0
£100 0 0	German Government 5½% Sterling Bonds, 1930/65 „ cost	72 10 6
£326 0 0	United Railways of the Havana and Regla Warehouses, Ltd., 5% Irredeemable Debenture Stock, 1906 „ 88	286 17 7
			£8,669 2 6

SPECIAL FEATURES.

A Donation of Twenty Guineas (£21) constitutes a Governor for Life.

A Yearly Subscription of One Guinea (£1. 1s. 0d.) constitutes an Annual Governor during the continuance of the subscription.

A Donation of £1,000 entitles the donor to name a special bed.

A Donation of £500 entitles the donor to name a special cot.

ZUNZ BEQUEST.

By the late Siegfried Rudolf Zunz, of 2, Metal Exchange Buildings, E.C., any surplus of income, after payment of certain Annuities, to be applied for the construction, maintenance and endowment of a ward or wards, to be called in perpetuity, "The Annie Zunz Ward," in memory of his wife.

BAWDEN FUND.

By the late Edward George Bawden, of "Melvin," The Downs, Clapton, dividends on £2,500, part of £100,000 invested in various securities in the names of Edgar Speyer, Esq., Lord Hillingdon, and W. Douro, Esq., C.B.E., subject to the terms of the Trust.

J. WARD, Esq.,
Secretary to the Trustees,
 "Pinner Hall," E.C. 2.

Charity Trustees of the London Labourers' Dwelling Society, Ltd.
 43, Brunswick Buildings, Goulston Street, Aldgate, E. 1.

The late Richard Foster, an Annual Dividend on £100 of stock, payable every December by the above. Deeds of Gift dated respectively December 14th, 1867, and December 4th, 1869.

The late Miss Margaret Knowles, an Annual Dividend on £100 of stock, payable every December by the above. Deed of Gift dated December 14th, 1869.

Old linen, as well as all gifts in kind, will be most thankfully received.

IN- AND OUT-PATIENTS TREATED FROM 1ST JANUARY TO 31ST DECEMBER, 1932.

A.—IN-PATIENTS.

	Males.	Females.	Total.
Brought over from last year ..	71	76	147
Admitted during the year ..	1,143	1,101	2,244
Total	1,214	1,177	2,391

N.B.—164 were private patients and admitted to the Sanatorium.
Of the 2,391 patients, 250 were Accident Cases, nearly all English.

Result of Treatment :—

	Males.	Females.	Total.
Cured	590	521	1,111
Relieved	465	514	979
Died	87	65	*152
Remain on the Books	72	77	149
	1,214	1,177	2,391

* 18 of these patients died shortly after being admitted, as a result of street accidents.

NATIONALITIES OF IN-PATIENTS.

Austria	51	Poland	87
England	1,773	Roumania	10
France	1	Russia	120
Germany	299	Sweden	3
Holland	6	Switzerland	24
Hungary	6	Turkey	1
Italy	4	U.S.A... .. .	3
Persia	3		
Total	2,391		

Number of operations performed ..	964
Tonsils and Adenoids operations ..	122

B.—OUT-PATIENTS (New Cases).

At the Out-Patients Dept. 10,141

Of these 4,306 were General Cases.

4,075	„	Casualty Cases and Accidents.
785	„	Ophthalmic Cases.
819	„	Ear, Nose and Throat Cases.
156	„	Dental Cases.

In addition there were—

3,244 X-Ray Examinations and Treatments.
12,987 Artificial Sunlight Treatments.

409 Cases were treated at the Convalescent Home at Hitchin during the year, with an average stay of 23 days for each patient.

Account of Patients treated annually since the Foundation of the Hospital.

Year.	In.	Out.	Year.	In.	Out.
1845-1848	1,151	3,870	1891	1,536	24,757
1849	419	1,728	1892	1,526	26,065
1850	474	2,895	1893	1,456	25,747
1851	472	4,083	1894	1,446	23,422
1852	706	5,600	1895	1,426	20,896
1853	685	7,014	1896	1,715	22,118
1854	868	8,310	1897	1,644	21,504
1855	809	8,490	1898	1,913	25,722
1856	913	10,093	1899	1,697	24,549
1857	856	11,205	1900	1,631	24,397
1858	760	12,512	1901	1,846	25,811
1859	871	12,794	1902	1,787	27,186
1860	745	14,886	1903	1,833	29,550
1861	852	15,581	1904	1,845	31,612
1862	820	15,716	1905	1,789	27,349
1863	789	17,623	1906	1,824	27,072
1864	795	18,290	1907	1,592	26,564
1865	920	15,860	1908	1,547	26,882
1866	1,086	15,235	1909	1,690	26,108
1867	1,011	17,625	1910	1,704	28,596
1868	1,085	18,054	1911	1,838	24,517
1869	1,111	15,589	1912	1,916	24,987
1870	1,034	17,475	1913	2,358	22,522
1871	1,210	16,347	1914	2,108	13,944
1872	1,211	18,208	1915	1,687	7,294
1873	1,166	18,730	1916	1,509	8,968
1874	1,284	17,093	1917	1,386	9,111
1875	1,327	18,206	1918	1,512	8,606
1876	1,235	16,095	1919	1,808	9,626
1877	1,414	19,036	1920	1,807	11,606
1878	1,511	17,680	1921	1,847	12,862
1879	1,548	18,307	1922	1,668	12,854
1880	1,476	19,513	1923	1,958	14,091
1881	1,672	19,390	1924	1,971	10,179
1882	1,702	20,826	1925	2,189	10,774
1883	1,703	21,233	1926	2,136	11,171
1884	1,822	22,678	1927	2,105	10,609
1885	1,721	23,632	1928	1,972	10,068
1886	1,663	24,382	1929	2,279	10,426
1887	1,470	23,295	1930	2,246	11,887
1888	1,449	23,061	1931	2,202	10,114
1889	1,484	26,442	1932	2,391	10,141
1890	1,492	26,624			

STATISTICAL TABLES.

FINANCIAL STATISTICS for the Year ending 31st December, 1932,
Compared with those of the previous Year ending 31st Dec., 1931.

I.—IN-PATIENTS.

(a) NUMBER OF BEDS AND IN-PATIENTS.

	Numbers in 1932 (year under review).	Numbers in 1931.
(1) Beds :		
(a) Complement at 31st December ..	172	160
(b) Average Daily Complement during the year ..	169	160
(c) Average Daily Number Closed during the year, owing to :—		
(i) Re-building or Extension Schemes ..	6	None.
(ii) Repairs, Redecoration, Cleaning or Infection ..	9	10
(iii) Other causes (to be specified) ..	None.	None.
(d) Average Daily Number Open during the year ..	154	150
(e) Average Daily Number Occupied during the year ..	150.8	145.16
(2) Number of In-patients in the Hospital at beginning of year ..	147	129
(3) Number of In-patients admitted during year ..	2,244	2,073
(4) Number of In-patients in the Hospital at the end of the year ..	149	147
(5) Average number of days each Patient was resident .. (Ascertained by dividing the yearly total of daily counts, viz.: 55,188, by the number of Patients treated to a conclusion, i.e., (2)+(3)-(4)).	24.62	25.78
(6) Number of Patients admitted and discharged during the year who were resident for :—		
(i) Only 1 day	34	31
(ii) 2 and 3 days	30	27

(b) ANNUAL EXPENDITURE ON IN-PATIENTS APART FROM THAT ON OUT-PATIENTS ; AVERAGE COST OF EACH IN-PATIENT PER WEEK ; AND AVERAGE COST OF EACH IN-PATIENT.

	1932.			1931.	
	* Expen- diture on In-Patients	* Average Cost of each In-Patient per week.	† Average Total Cost of each In-Patient.	* Average Cost of each In-Patient per week.	† Average Total Cost of each In-Patient.
	£	£ s. d.	£ s. d.	£ s. d.	£ s. d.
(1) Provisions (Including Board of Officials) ..	5,172	0 13 1	2 6 2	0 13 10	2 10 10
(2) Surgery and Dispensary ..	2,038	0 5 2	0 18 3	0 6 3	1 3 1
(3) Domestic ..	4,198	0 10 8	1 17 1	0 12 8	2 6 6
(4) Salaries and Wages (Maintenance) ..	5,820	0 14 9	2 12 0	0 13 0	2 7 10
(5) Miscellaneous ..	651	0 1 8	0 5 10	0 1 3	0 4 8
(6) Administration ..	852	0 2 2	0 7 8	0 2 3	0 8 5
Statistical Cost ..	18,731	2 7 6	8 7 0	2 9 3	9 1 4
(7) Establishment (Renewals and Repairs) ..	3,286	0 8 4	1 9 4	0 6 10	1 5 2
(8) Finance ..	489	0 1 3	0 4 5	0 1 1	0 4 2
Total Cost ..	22,506	2 17 1	10 0 9	2 17 2	10 10 8

* Average Cost per week found by dividing the amounts of Expenditure shown against each heading and total by the average number of In-Patients resident daily (No. e in A above) and dividing by the number of weeks in the year (viz. 52½ or 52¾).

† Average cost per In-Patient found by dividing the amounts of Expenditure shown against each heading and total by the number of In-Patients treated to a conclusion during the year (Nos. 2+3—4 in A above).

Private Patients in 1932 = 164 against 192 in 1931.

STATISTICAL TABLES—(continued).

FINANCIAL STATISTICS for the Year ending 31st December, 1932,
 Compared with those of the previous Year ending 31st Dec., 1931.

II.—OUT-PATIENTS.

(a) NUMBERS.

	Numbers in 1932.	Numbers in 1931.
(1) Total number of new Out-Patients ..	10,141	10,114
(2) Total number of Out-Patient attendances ..	77,702	79,155
(A) Number of Patients on books at the beginning of the year	—	—
(B) Number of Casualty Patients included in No. 1 above	4,075	3,916
(C) Number of Maternity Patients included in No. 1 above, attended at home ..	—	—
(D) Number of Attendances on Maternity Patients included in No. 2 above ..	—	—

At 65,402 attendances 2 weeks' medicine was given.

(b) ANNUAL EXPENDITURE ON OUT-PATIENTS AND AVERAGE COST OF EACH OUT-PATIENT ATTENDANCE AND OF EACH OUT-PATIENT.

	1932.			1931.	
	Expenditure on Out-patients (Pounds only).	* Average Cost of each Out-patient Attendance.	† Average Total Cost of each Out-patient.	* Average Cost of each Out-patient Attendance.	† Average Total Cost of each Out-patient.
	£	Pence.	s. d.	Pence.	s. d.
(1) Provisions (including Board of Officials)	834	2·57	1 7½	2·75	1 9½
(2) Surgery and Dispensary ..	2,324	7·19	4 7	5·86	3 10
(3) Domestic	410	1·28	0 9½	0·99	0 7½
(4) Salaries and Wages (Maintenance) ..	1,602	4·94	3 2	5·22	3 5
(5) Miscellaneous	134	0·41	0 3	0·34	0 3
(6) Administration	94	0·29	0 2½	0·29	0 2
Statistical Cost	5,398	16·68	10 7½	15·45	10 1½
(7) Establishment Renewals, and Repairs	1,873	5·78	3 8½	3·74	2 5½
(8) Finance	60	0·18	0 1½	0·18	0 1½
Total Cost	7,331	22·64	14 5½	19·37	12 8

* Average Cost per Out-Patient Attendance found by dividing the amounts of Expenditure shown against each heading and total by the total number of Out-Patient Attendances (No. 2 in A above).

† Average Cost Per Out-Patient found by dividing the amounts shown against each heading and total by the number of new Out-Patients (No. 1 in A above).

CONVALESCENT HOME, HITCHIN

STATISTICAL TABLES.

FINANCIAL STATISTICS for the Year ending 31st December, 1932.
Compared with those of the previous Year ending 31st Dec., 1931.

I.—PATIENTS.

(a) NUMBER OF BEDS AND PATIENTS.

	Numbers in 1932 (year under review.)	Numbers in 1931.
(1) Beds :		
(a) Complement at 31st December ..	44	44
(b) Average Daily Complement during the year ..	44	44
(c) Average Daily Number Closed during the year, owing to :—		
(i) Re-building or Extension Schemes ..	None.	None.
(ii) Repairs, Redecoration, Cleaning or Infection ..	None.	None.
(iii) Other causes (to be specified) ..	None.	None.
(d) Average Daily Number Open during the year ..	44	44
(e) Average Daily Number Occupied during the year ..	24.5	24.—
(2) Number of In-patients in the Hospital at beginning of year ..	21	17
(3) Number of In-patients admitted during year ..	388	395
(4) Number of In-patients in the Hospital at the end of the year ..	26	21
(5) Average number of days each Patient was resident .. (Ascertained by dividing the yearly total of daily counts, viz.: 8,956, by the number of Patients treated to a conclusion, i.e., (2)+(3)-(4)).	23.4	22.8
(6) Number of Patients admitted and discharged during the year who were resident for :—		
(i) Only 1 day
(ii) 2 and 3 days

(b) ANNUAL EXPENDITURE ON PATIENTS; AVERAGE COST OF EACH PATIENT PER WEEK; AND AVERAGE COST OF EACH PATIENT.

	1932.			1931.		
	* Expen- diture on In-Patients	* Average Cost of each In-Patient per week.	† Average Total Cost of each In-Patient.	* Average Cost of each In-Patient per week.	† Average Total Cost of each In-Patient.	
	£	£ s. d.	£ s. d.	£ s. d.	£ s. d.	
(1) Provisions (Including Board of Officials) ..	545	0 8 6	1 8 6	0 8 3	1 6 5	
(2) Surgery and Dispensary	
(3) Domestic ..	344	0 5 4	0 17 11	0 4 9	0 15 3	
(4) Salaries and Wages (Maintenance) ..	328	0 5 1	0 17 1	0 5 3	0 17 0	
(5) Miscellaneous ..	372	0 5 10	0 19 5	0 6 2	1 0 0	
(6) Administration ..	105	0 1 8	0 5 6	0 1 9	0 5 5	
Statistical Cost ..	1,694	1 6 5	4 8 5	1 6 2	4 4 1	
(7) Establishment (Renewals and Repairs) ..	20	0 0 4	0 1 1	0 1 1	0 3 6	
(8) Finance ..	56	0 0 11	0 2 11	0 1 0	0 3 1	
Total Cost ..	1,770	1 7 8	4 12 5	1 8 3	4 10 8	

* Average Cost per week found by dividing the amounts of Expenditure shown against each heading and total by the average number of In-Patients resident daily (No. e in A above) and dividing by the number of weeks in the year (viz. 52½ or 52¼).

† Average Cost per In-Patient found by dividing the amounts of Expenditure shown against each heading and total by the number of In-Patients treated to a conclusion during the year (Nos. 2+3-4 in A above).

LAUNDRY ACCOUNTS

For the Year ending 31st December, 1932.

	£	s.	d.
1. Wages of Laundry Hands	439	11	1
2. Board, Uniform, etc.	235	0	0
3. Materials and Sundries—Soap, Soda, etc., Brooms, Brushes, Utensils, Overalls, Clogs, Baskets, etc.	186	4	10
4. Fuel, Power, Light and Water	678	15	5
5. Renewals and Repairs to Machinery, Plant and Buildings	49	4	3
6. Insurance of Machinery, Plant and Buildings	15	0	0
7. Carriage
8. Rates	20	0	0
Total Expenditure	£1,623	15	7
<i>Less</i> Receipts on account of Washing done..	49	16	11
Total Net Expenditure carried to -----			
Domestic Account.. .. .	£1,573	18	8

SYNOPSIS OF HISTORY OF THE HOSPITAL.

1843.—Proposal to erect a Hospital, supported by the then reigning King of Prussia, as well as Her Majesty Queen Victoria and Her Royal Consort. Former Infant Orphan Asylum, Dalston, was purchased for £3,000, which sum was advanced by the King of Prussia and two German merchants.

1845.—Public Meeting held 18th June, 1845 (Anniversary of Battle of Waterloo) at which the late Duke of Cambridge presided. Rules and Regulations were drawn up, and on the 15th October of the same year, the Hospital was opened for the admission of patients, and two Dispensaries for the poor established, one in the East End and one at the Hospital.

1860.—The demand on the Hospital became so great that it was resolved to create a Building Fund for a new Hospital, which fund in a very short time reached the sum of £10,000, including a gift of £2,500 by their late Treasurer, Fred. Huth, Esq.

1863.—Building was commenced and the new Hospital opened on the 15th October, 1864, by His Royal Highness the Duke of Cambridge, exactly 19 years after the opening of the old Hospital. Total cost, £20,000.

1865.—Old Hospital pulled down and space used for garden and new roads.

1876.—Further enlargements and alterations of the Hospital. A new German Lutheran Church, formerly situated in Trinity Lane, E.C. (where now Mansion House Station is), was erected on a piece of land adjoining the Hospital. The new Out-patients' Department was also built at a cost of £10,000.

1883.—A large commodious detached house opposite the Hospital in Dalston Lane was opened as a Convalescent Home.

1897.—New wings were built on the East and West sides of the Hospital for bathrooms, etc., as well as a large new Operating Theatre and two new Consulting Rooms at a cost of £8,000.

1902.—Electric light installed throughout the Hospital.

1905.—Iron staircase erected outside the wards for means of escape in case of fire.

1908.—New Convalescent Home opened at Hitchin, Herts, which was presented by Messrs. F. A. and H. H. König, with an Endowment Fund provided by Baron von Schröder and Baron Bruno von Schröder.

1911.—New quarters for Nursing Sisters and Female Servants opened.

1913.—New quarters built for Resident Medical Officers and Male Nurses. The building also contains two small wards, the latter are reserved for old-age Germans, male and female, who require constant medical supervision. In the same year a new laundry and disinfecting chamber was erected.

1924-5.—Mortuary, Post-mortem Room and Chapel rebuilt, enlarged and completely modernized at a cost of £1,900.

1925-6.—X Ray Department rebuilt and new Apparatus installed at a total cost of £3,100.

1926.—New Isolation Wing built with six additional Beds at a cost of £1,500. Operating Theatre roof rebuilt, cost £314. New Veranda, Convalescent Home, cost £803.

1929.—New Sterilising Plant and X Ray Table installed. Dental department opened.

1930.—Installation of New Boilers for the Heating, Hot Water System and Laundry, consuming oil fuel at a cost of £5,000. Hot and Cold Water Installation in Sanatorium at a cost of £600. Ophthalmic Department enlarged and re-equipped at a cost of £320.

1931.—Rebuilding of Out-Patients' Departments and Dispensary at a total cost of £12,000.

1932.—The old Dispensary reconstructed and converted into a Ward with 12 Beds and a fully equipped Operation Theatre for Tonsil Cases.

GERMAN HOSPITAL CONVALESCENT HOME, HITCHIN.

The Convalescent Home is devoted to the following purposes:—

- (A) The reception of such In-patients of the Hospital as are recommended by the Honorary Medical Officers.
- (B) The reception of such German Patients, although not Inmates of the Hospital, as are, in the opinion of one of the Honorary Medical Officers of the Hospital, in need of rest and change of air. All such recommendations to be countersigned by the Secretary.

The period for which patients remain in the Home shall not exceed three weeks.

CASES INELIGIBLE.

1. Incurables, in whose cases no improvement can be expected.
2. Consumptives.
3. Persons whose ulcers, ailments or unclean clothing render them offensive to others.
4. Lunatics, idiots and persons subject to epileptic fits.
5. Persons of immoral character.
6. Helpless persons, who require special nursing and attention.
7. Persons previously guilty of misconduct in the Home.

THE CONVALESCENT FUND

Was originally established by an appeal of several benevolent ladies in Manchester as a separate Fund for the purpose of furnishing some assistance to those Patients who, on leaving the Hospital, are not able immediately to find employment.

THE ALMONER'S FUND

Was started in 1902, to assist poor Out-Patients to obtain surgical appliances, extra nourishment, &c.

THE "STURGE" SAMARITAN FUND

Owes its existence to the generosity of George Sturge, Esq., who in 1884 presented the Hospital with a donation of £750, to be held in trust and the interest thereon to be applied for the relief of poor persons who have been In-Patients of the Hospital.

These Funds are of the greatest benefit to poor Patients, and prove to be excellent auxiliaries to the usefulness of the Institution.

Donations and Annual Subscriptions will be thankfully received by the Committee for the above Funds.

Rules and Regulations

OF THE

GERMAN HOSPITAL.

- I.
- Object.** THIS Hospital is established for the admission and relief of sick and diseased natives of Germany, others speaking the German language as their mother tongue, as well as for all accidents, and the treatment and relief of English Out-patients.
- II.
- Constitution.** It has Protectors, Patrons, a President, Vice-Presidents, Trustees, Governors, a Treasurer, a Sub-Treasurer, Auditors, a Chaplain, a Secretary, Physicians and Surgeons.
- III.
- Annual Governors.** Subscribers of one guinea or more yearly shall be Annual Governors, and for every guinea subscribed and paid shall have one vote, but never more than ten votes. All arrears must be paid up before the privilege of voting can be exercised.
- IV.
- Ditto.** No Annual Governor shall have the privilege of voting until six months after payment of his first annual subscription.
- V.
- Life Governors.** A donation of, or donations amounting to twenty guineas (£21. 0s. 0d.) either in their own names or that of anonymous friends, shall constitute the donor a Life Governor and entitle him to one vote; and for every additional donation of twenty guineas (£21.0s.0d.) he shall have an additional vote; this privilege however, being limited to ten votes independent of such Life Governor's privilege of voting as an Annual Governor, pursuant to Rule III.
- VI.
- Clergymen.** Clergymen preaching for the Hospital, as also those who lend their pulpits for the purpose, shall be Life Governors and have one vote for every twenty guineas of the Collection.

VII.

Firms. Firms, Societies or Congregations, being either Donors or Annual Subscribers, may appoint a partner or member to exercise their privilege of voting.

VIII.

Legacies. In case of a legacy of £50, or upwards, bequeathed to the Hospital, the first named acting executor shall be a Life Governor, and entitled to one vote.

IX.

Governors. Every Governor shall be entitled to two Out-patients' letters (no recommendation being required for patients of German Nationality) for every vote he is entitled to, by virtue of his Contribution.

X.

Annual General Court. A General Court of Governors shall be held in the months of January to April in each year, to receive the report of the Committee, the financial statement of the Treasurer, to elect for the ensuing year the Committee, Treasurer, Sub-Treasurer and Auditors, and to determine on such matters relative to the Hospital as may be brought under consideration either by the Committee or by individual Governors; in the latter case, notice of intended motion or motions to be given to the Secretary in writing, seven days at least, previous to the time appointed for holding such meeting.

XI.

Special General Courts. Special General Courts shall be convened by the Secretary on a requisition addressed to him by at least forty-eight Governors, or by a resolution of the Committee, setting forth the object of such meeting; but no business shall be entered upon, except that specified in the requisition or resolution.

XII.

Notice of General Courts. Notice of every General Court to be at least twice advertised in two London daily newspapers.

XIII.

Proceedings at General Courts. All questions brought before a General Court shall be decided by a majority of Governors present at the meeting, unless by a requisition in writing, addressed to the Chairman, and signed by five or more Governors, a poll shall be demanded, and in every such case, the Chairman shall determine the time and place of holding such poll (unless the Committee shall have previously made the necessary arrangements), at which proxies shall be allowed. The Chairman on all occasions to have a casting vote, in addition to his vote or votes as a Governor.

XIV.

Minutes of
General
Courts

At every General Court the minutes of the preceding Annual or Special General Court shall be read over for confirmation.

XV.

Committee.

The Committee shall consist of ex-officio members, viz., the President, Vice-Presidents, Treasurer, the Senior Hon. Physician and Senior Hon. Surgeon of the Hospital, and of eighteen Governors elected at the Annual General Court, with the privilege of filling up any vacancy that may occur in the number of the latter during the current year.

XVI.

Appoint-
ments
by the
Committee.

The Committee shall elect the Trustees, the Chaplain, Surveyor and the Resident Medical Officers. They shall appoint the Secretary, the Collector, the Chemists of the Hospital, the Matron and the Nurses, and they shall have power to fill up *ad interim* any vacancies that may occur among the Honorary Officers of the Hospital.

XVII.

Bye-Laws.

The Committee are to make such Bye-laws for the internal administration of the Hospital as they shall from time to time deem expedient.

XVIII.

Complaints
against
Officers.

Should a complaint in writing be made to the Committee upon any subject connected with the Hospital by one or more Governors, the Committee shall investigate the same in the presence of the complaining parties, if desired by them, and reasonable notice, specifying the place, day and hour, of the investigation, shall always be given to the parties complaining. The Committee shall be empowered to suspend any Officer against whom a complaint has been laid in the above manner, or by any member of their own body, at the meeting to be specially convened for the purpose of investigation; such suspension to remain in force until a report of the facts, with the opinion of the Committee thereon be made to a General Court, which shall be holden within one month from the time of such suspension.

XIX.

Election of
Vice-Presi-
dents.

The Committee shall have the power to propose for election, at the Annual General Courts, the Vice-Presidents and Honorary Life Governors of the Institution.

XX.

Committee Meetings.

The Committee shall meet for the transaction of business and receive the reports of the Household Committee on the 4th Thursday, or any other day of that week of the months of January, March, May, July, October and December, and on such other days for which a special meeting may have been convened by the Secretary at the written request of three members of the Committee. Such day shall be fixed not later than ten days from the delivery of the request, and the notice shall contain the substance of the same; other business may be added, but no business shall be entered upon at special meetings, except that specified in the notice. At all meetings of the Committee, five members shall form a quorum.

XXI.

Household Committee Meetings.

At the first meeting after the Annual General Court, the Committee shall name not less than five of its members who, with either one of the Hon. Physicians or Hon. Surgeons of the Medical Committee, shall act as the Household Committee, which shall meet twice a month. At these meetings, three members to form a quorum.

XXII.

Powers of the Household Committee.

The Household Committee receives communications from the Medical Officers, examines the accounts, directs the necessary payments, orders the purchase of all necessary articles and, subject to any Bye-laws that may be made by the Committee, superintends and arranges the ordinary concerns of the Hospital, but any question arising at any meeting shall, if any two members present shall so demand in writing, be referred to the Committee for decision.

XXIII.

Monthly Balances and Annual Accounts.

The Secretary is to furnish the Household Committee with a statement of the balance, and produce the banker's book every month; the annual accounts are to be regularly audited and signed by the Treasurer previous to the Annual General Court held in the month of January or February.

XXIV.

The Trustees.

The Trustees, who are appointed by the Committee, and in whom the property of the Hospital is vested, shall not sell or dispose of any property of the Hospital, or any part of the funds that may have been invested in their names, except by order of a General Court.

XXV.

The Auditors. The auditors are to examine the Treasurer's Annual Accounts, and, if correct, to certify the same prior to the Annual General Meeting.

XXVI.

The Secretary. The Secretary is to act under the directions of the Committee. He is to attend the General Courts, and to superintend the manner in which the minutes and other records are kept.

XXVII.

The Chaplain. The Chaplain shall regularly visit the Protestant patients in the wards. Every facility shall also be afforded to patients professing any other than the Protestant Religion to be visited by Ministers of their own persuasions.

XXVIII.

The Architect and Surveyor. The Architect and Surveyor shall visit the Hospital whenever required, to inspect as to the state of repair; shall superintend any works requiring to be done; examine, adjust and certify the accounts for works executed, and perform any other duties in his professional capacity.

XXIX.

Consulting Medical Men. One or more Physicians and one or more Surgeons of eminence, practising in London, shall be requested to lend their services as Honorary Consulting Medical Officers.

XXX.

Election of Hon. Medical Officers. The Physicians and Surgeons of the Hospital, whose appointments are honorary, shall be elected by a General Court. In case of a vacancy occurring, notice of the same and of the intended period of election shall be given two weeks previously at least by public advertisement in such newspapers as the Committee shall deem advisable.

XXXI.

Qualifications of Hon. Medical Officers. The Physicians and Surgeons of the Hospital must be natives of Germany, or prove themselves to be fully conversant with the German language and the peculiarities of German Medical Science; they must produce a Diploma from a Foreign or British University, and be fully qualified to practise as Physicians or Surgeons in this country.

XXXII.

Duties
of Hon.
Medical
Officers.

The Physicians and Surgeons shall visit the Hospital regularly on at least two days in the week, and when necessity arises. They shall superintend the Medical Officers residing in the house, the nurses and other attendants in the wards, the arrangements of the proper diet, treatment and comfort of the patients; examine into the state of the drug department at least once in six months and report on these and other matters within their province to the Committee.

XXXIII.

Honorary
Assistant
Medical
Officers.

There shall also be elected by the General Court, one or more Honorary Assistant Medical Officers, whose duty it shall be to see Out-patients on two or more days of the week, and to take the place of the Visiting Physicians and Surgeons in case of leave of absence and illness. They must have the same qualifications as stated in Rule XXXI.

XXXIV.

Out-pa-
tients' De-
partment.

Should any one of the Hon. Visiting Medical Staff attending the Out-patients' Department be unable to be present, the Secretary to be vested with the duty and authority to instruct one of the medical house-staff to take his place.

XXXV.

The
Medical
Committee.

The Hon. Medical Officers of the Hospital form the Medical Committee.

XXXVI.

The
Resident
Medical
Officers.

The Resident Medical Officers must be natives of Germany and produce satisfactory testimonials as to character and professional qualifications.

XXXVII.

Duties
Resident
Medical
Officers.

The Resident Medical Officers shall accompany the Honorary Medical Officers during their visits to the wards, attend to the in-patients under their directions, watch over the diet and treatment of the patients, see that the orders of the Physicians and Surgeons are duly observed, and keep a diary of all their patients. In cases of difficulty or danger, they are to hasten the arrival of one of the Honorary Medical Officers. The first Resident Medical Officer has the charge of the Surgical Instruments, of which he must keep an inventory.

XXXVIII.

The
Resident
Medical
Officers.

The Resident Medical Officers are never to be absent from the Hospital at the same time, and one house-surgeon and one house-physician must always remain on duty in the Hospital.

XXXIX.

The Apothecaries or Dispensers. The Apothecaries or Dispensers must produce satisfactory testimonials as to character and professional qualifications. The first must be either a native of Germany, or well conversant with the German language and the German Dispensing System.

XL.

Ditto. At least one of the Apothecaries or Dispensers shall reside in the House, and they are never to be absent from the Hospital at the same time.

XLI.

Duties of Apothecaries or Dispensers. The Apothecaries or Dispensers are required to preserve and keep in proper order, the prescriptions of the Medical Officers.

XLII.

The Collectors. The Collectors are to provide securities to the amount of £100 at least, and to pay over to the Treasurer or Sub-Treasurer every Saturday or Monday the moneys received on account of the Hospital.

XLIII.

The Matron and Nurses. The Matron and Nurses are to be natives of Germany, and Protestants; and, if possible, persons who have been trained in Institutions in Germany, established for the purpose of providing Hospitals with good nurses.

XLIV.

Duties of Matron. The Matron will have the care of the House, bedding, linen, furniture and all articles belonging to the household department. She will have under her direction, the Nurses and house-servants, and be responsible for the proper preparation and administration of the diet prescribed for the patients, as also for the cleanliness of the wards and the House generally.

XLV.

Admittance and discharge of In-patients. Patients will be admitted into the Hospital every day (Sunday excepted) between the hours of 9 a.m., and 12 noon, and at any time in cases of sudden emergency. Every patient shall be discharged at the end of two months from the time of admission, unless the time should be extended by the Committee upon the recommendation of one of the Honorary Medical Officers.

XLVI.

Infectious Diseases. Persons afflicted with infectious disease cannot be received into the House, but will be attended to as Out-patients.

XLVII.

Out-patients.

Out-patients other than Germans are admitted only on the recommendation of a Governor or a doctor.

XLVIII.

Sanatorium
or private
Rooms

Though the German Hospital is intended chiefly for the benefit of poor Germans of the working classes, several convenient rooms are set apart and fitted up to serve as a Sanatorium for the accommodation of better educated natives of Germany, and others speaking the German language, of literary persons, merchants, clerks, governesses, teachers of language, artists, etc., who will be admitted on payment of a fixed sum per week, which can be learnt at the Hospital, and is regulated by their circumstances, and whether they require a room to themselves, or share it with another patient of their own class.

XLIX.

Convalescent Fund.

The Convalescent Fund, formed for the assistance of poor patients on their discharge from the Hospital, consists of donations invested in the Funds in the name of Trustees, and of Annual Subscriptions, the administration of which is left to the Chaplain and the Honorary Medical Officers, under the direction of the Committee.

L.

The Committee charges the Secretary with the duty to see that these regulations are observed, and report any omissions or irregularities to the Committee.

LIST OF LEGACIES

LEFT TO THE

GERMAN HOSPITAL.

Names arranged in Alphabetical Order

				£	s.	d.
Adnams, Thomas, Esq.	1875	100	0	0
Alfred, W. A., Esq.	1895	315	0	0
Allhausen, E. A., Esq.	1909	48	16	4
Allinson, Sarah Cole, Mrs.	1930	200	0	0
Alten, Diedrich Hermann, Esq.	1931	111	2	6
Andreas, John, Esq.	1888	45	0	0
Asch, William, Esq.	1922	250	0	0
Bach, Adolphus, Esq.	1860	4,700	0	0
Balbach, C. L. C., Esq.	1904	50	0	0
Baldamus, Madame	1884	1,636	18	7
Ball, Ann, Miss—Cash	..	1888 & 1889	..	261	1	3
Securities	200	0	0
Barnato, C. M., Mrs.	1912	250	0	0
Bamberger, Martin, Esq.	1923	12	17	1
Barber, John, Esq.	1879	50	0	0
Bartholomew, John, Esq.	1884	50	0	0
Bastien, J. J., Esq.	1894	23	5	4
Batty, Elizabeth, Mrs.	1905	47	3	10
Baur, R., Esq.	1913	81	15	0
Beckingham, Mrs.	1884	500	0	0
Bein, Winand, Esq.	1914	100	0	0
Beit, A., Esq.	1906	1,000	0	0
Belton, Catherine Jane, Mrs.	1915	153	19	5
Benda, Louis, Esq.	1892	100	0	0
Bentley, J. W. N., Esq.	1899	900	0	0
Bergmann, J. C., Esq.	1881	50	0	0
Bingel, C. A., Esq.	1926	500	0	0
Bitter, C. G. A., Esq.	1913	100	0	0
Blankenstein, L. R., Esq.	1896	229	5	0
Blatspiel, Clara, Miss	1900	300	0	0
Blatspiel, F. E., Esq.	1874	90	0	0
Boehm, H., Esq.	1927	100	0	0
Bogler, B. H. C., Esq.	1923	150	0	0
Bohrmann, A., Esq.	1927	100	0	0
Booth, H., Esq.	1877	863	15	0

				£	s.	d.
Bornhardt, C. A. J. E., Esq.	..	1901	..	10	0	0
Bretz, Peter, Esq.	1883	..	50	0	0
Briebach, A., Esq.	1913	..	66	19	4
Bruxner, M. F., Esq.	1882	..	1,800	0	0
Buddridge, G. W., Esq.	1872	..	200	0	0
Bull, James, Esq.	1924	..	111	2	7
Burow, C. S., Mrs.	1920	..	180	0	0
Butcher, John, Esq...	1875	..	5	5	0
Carlebach, Henry, Esq.	1910	..	100	0	0
Carter, William, Esq...	1882-1895	..	703	14	3
Cash, Ann, Mrs.	1880	..	249	15	0
Clarke, Jane, Mrs.	1893	..	2,698	19	0
Clarke, M., Mrs.	1906-1908	..	2,570	5	5
Claus, Henry, Esq.	1899	..	200	0	0
Cohen, Deborah, Mrs.	1923	..	22	10	0
Cohn, Anna, Miss	1927	..	100	0	0
Coy, —, Esq.	1872	..	52	10	0
Dähne, A. L., Esq.	1889	..	371	18	9
Daniel, A., Mrs.	1928	..	100	0	0
Davis, David, Esq.	1901	..	20	0	0
Davison, M., Rev.	1899	..	158	11	11
Davison, Sophia Ermin, Mrs.	1931	..	20	0	0
Deighton, Rebecca, Mrs.	1914	..	225	0	0
Dexheimer, Charles, Esq.	1891	..	15	15	0
Dieboldt, Eugénie, Miss	1914	..	200	0	0
Diele, W., Esq.	1884	..	10	0	0
Dodt, C. F., Esq.	1893	..	100	0	0
Douglas, E., Mrs.	1888 & 1889	..	543	17	6
Druce, Jonathan, Esq.	1872	..	100	0	0
Dryden, George, Esq.	1885 & 1910	..	137	3	7
Dukes, B., Esq.	1912	..	206	12	6
Dunkhase, C. A., Esq.	1920	..	100	0	0
Dunkels, A., Esq.	1911	..	500	0	0
Edwards, John Frederick, Esq.	1878	..	100	0	0
Edwards, Mary Aubrough, Miss	1885	..	90	0	0
Ehemann, Jul., Esq.	1901	..	100	0	0
Engelhardt, F., Esq.	1878	..	200	0	0
Evans, Thomas, Esq...	1860	..	19	19	0
Eyssen, F., Esq.	1898	..	450	0	0
Falk, Salomon, Esq.	1914	..	50	0	0
Felsenstein, L., Esq...	1931	..	50	0	0
Fieldwick, W., Esq.	1903	..	500	0	0
Fisher, Sir Henry C.	1906	..	100	0	0

				£	s.	d.
Frankel, Michael, Esq.	1922	10	0	0
Franklin, E. A., Esq.	1909	500	0	0
Franz, J. C. A., Esq., M.D.	1871	50	0	0
Ganter, T., Esq.	1924	100	0	0
Garcke, Emile, Esq.	1931	100	0	0
Geck, A., Esq...	1890	300	0	0
Gibbs, Richard, Esq.	1899	100	0	0
Girod, Antoine, Esq.	1887	18	0	0
Gleitzman, H., Esq.	1925	25	0	0
Gleitzman, S., Mrs.	1925	10	0	0
Goerne, Christian, Esq.	1882	183	7	1
Goldner, S., Esq.	1886	90	0	0
Goodwin, Theo., Esq.	1891	300	0	0
Greeff, R. W. de, Esq.	1930	100	0	0
Griessbauer, G. C., Esq.	1896	25	0	0
Griffith, Sarah, Miss	1904	20	0	0
Haber, Ludwig, Esq.	1875	58	9	0
Hacht, F. J. von, Esq.—Cash	1924	421	10	7
Securities		1,749	10	0
Hachtel, J. G., Esq.	1856	90	0	0
Handwerck, G. G., Esq.	1902	90	0	0
Harris, Leah, Miss	1896	22	10	0
Hayn, J. C., Esq.	1890	45	0	0
Hecht, Max, Esq.	1908	100	0	0
Hermann, C., Esq.	1889	9	9	0
Hildesheimer, Albert, Esq.	1924	10	10	0
Hill, A. E., Miss— $3\frac{1}{2}\%$ India Stock	1916	567	7	0
Hiller, George, Esq.	1910	30	0	0
Hiller, Jean Jacques, Esq.— $2\frac{3}{4}\%$ Consols	1892	926	12	10
Hildemeier, Fanny, Mrs.	1926	15	0	0
Hindenburg, E. F. C., Esq.	1865	15	0	0
Hinrichsen, N., Esq.—Cash	1881	148	3	5
$2\frac{1}{2}\%$ Consols		3,068	7	10
Hollman, Frank, Esq.	1922	90	0	0
Huisgen, Therese, Miss—Consols	1895	365	9	11
Jacobs, Harris, Esq.	1929	10	0	0
Jacobs, Harris, Esq.	1932	15	0	0
Jacoby, Rebecca, Mrs.	1931	10	0	0
Jaeger, Ernst Richard, Esq.	1931	1,800	0	0
Joachim, H., Esq.	1897	18	0	0
Joseph, A. G. Esq.	1899	100	0	0
Kaulla, W., Esq.	1913	50	0	0
Kanné, J. J., Esq.	1888	270	0	0

				£	s.	d.
Kay, E., Esq.	1917	500	0	0
Keily, Edward, Esq.	1908	286	11	4
Kleemann, E., Esq.	1916	1,800	0	0
Klingenstein, W., Esq.	1916	500	0	0
Koenig, Charles, Esq.	1852	300	11	8
Koenigsberg, H., Esq.	1922	50	0	0
Kohler, I. D., Esq.	1847	50	0	0
Koop, Paul, Esq.	1920	100	0	0
Krause, Ernst E. O., Esq.	1895	5	0	0
Kretzschmar, Aug. Frederick, Esq.	1922	52	10	0
Kummerer, R., Esq.	1905	250	0	0
Kurtz, Andreas, Esq.	1930	90	0	0
Ladenburg, W., Esq.	1924	506	7	1
Lange, Hermann, Esq.	1907	10	0	0
Laws, Mrs.	1898	200	0	0
Leeuw, H. J., Esq.	1894	89	18	2
Lemage, Rachael, Miss	1866	90	7	10
Leonard, W. John, Esq.	1924	250	0	0
Levy, J. H., Esq.	1917-1920	35	0	0
Levy, Samuel, Esq.	1888	20	0	0
Lewis, Sir G. H., Bart.	1912	50	0	0
Lewisohn, Julius, Esq.	1904	50	0	0
Liddell, Jessie, Miss	1928	30	13	10
Lindheimer, Mrs.	1866	50	0	0
Loewe, E. J. Esq.,	1928	828	10	0
Lovitt, Hannah, Miss	1874	45	0	0
Lucas, C., Esq.	1898	100	0	0
Maas, Max, Esq.	1904	100	0	0
Maier, A., Esq.	1913	45	0	0
Mackenzie, Eliza, Mrs.	1901	21	0	0
Manassy, Lazarus, Esq.	1930	10	0	0
Mappes, F., Esq.	1898	50	0	0
Markel, Dr. K. E.	1932	250	0	0
Martin, P. L. R., Esq.	1929	200	0	0
McKellar, Louisa, Miss	1888	400	0	0
Melchers, C. E., Esq.	1922	100	0	0
Melchers, Helene, Mrs.	1892	25	0	0
Meyer, H., Esq.	1878	5	5	0
Meyerstein, Emil, Esq.	1914	20	0	0
Meyerstein, W., Esq.	1881	100	0	0
Miesegaes, G. H., Esq.	1913	100	0	0
Mildred, Mrs.	1868	10	10	0
Minnitt, F. A., Rev.	1921	10	0	0
Mocatta, Abr., Esq.	1901	50	0	0
Mocatta, Catherine, Miss	1912	25	0	0

			£	s.	d.
Moeller, Mrs.	1884	..	100	0	0
Moll, Jacob Heinrich, Esq.	1871	..	100	0	0
Mond, Frederick, Mrs.	1923	..	80	0	0
Mosenthal, G. J., Esq.	1912	..	100	0	0
Müller, W., Esq.	1882	..	1,000	0	0
Mummery, Elizabeth, Mrs.	1869	..	100	0	0
Munz, S., Rev.	1922	..	9	0	0
Nathan, Henry, Esq.	1895	..	50	0	0
Neidhardt, Mrs.	1903	..	2	7	6
Nestle, David, Esq.	1875	..	250	0	0
Newbon, R. W., Esq.—2 $\frac{3}{4}$ % Consols	1892	..	899	8	9
Newman, Mary, Miss—Freehold Estate, County Kildare, Ireland, yielding annually about £220 per annum from 1879. Estate realized in 1932 for			4,381	19	6
Nicholls, W. A., Esq.	1895	..	315	0	0
Nortz, Maria, Miss	1904	..	200	0	0
O'Connor, E. J., Esq.	1913	..	100	0	0
Patterson, W., Esq.	1867	..	100	0	0
Paton, Emily, Mrs.	1888	..	1,800	0	0
Peemuller, Dr. J.	1906	..	6,055	0	8
Peters, G., Esq.	1887	..	25	0	0
Phillips, A., Esq.	1901	..	25	0	0
Phillips, Lydia, Mrs.	1889	..	25	0	0
Philp, Rich., Esq.	1892	..	90	0	0
Pickel, G. H. C., Esq.	1886	..	200	0	0
Pilgram, H., Esq.	1915	..	50	0	0
Post, H. O. von, Esq.	1866	..	90	0	0
Praga, Hannah, Mrs.	1923	..	20	0	0
Price, N. B., Mrs.	1900	..	100	0	0
Pusinelli, F. C., Esq.	1923	..	1,036	14	0
Rahles, John, Esq.	1880	..	200	0	0
Rahusen, C., Esq.	1923-1924	..	50	0	0
Rankine, Mary F., Miss	1901	..	117	3	8
Ranzen, Dorette, Miss	1866	..	50	0	0
Regensburg, H., Esq.	1923	..	200	6	0
Reiser, B., Esq.	1883	..	250	0	0
Richards, Mary, Miss	1907	..	94	18	2
Rienaecker, B. C. H., Mrs.	1930	..	30,240	0	0
Rienaecker, B. C. H., Mrs.	1931	..	15,973	4	3
Rienaecker, B. C. H., Mrs.	1932	..	1,405	12	8
Rink, — Esq.	1930	..	5	0	0

				£	s.	d.
Rocholl, W., Esq.	1900	24	7	1
Roemer, Baroness von	1889	100	0	0
Rohmer, W. J., Esq...	1909	200	0	0
Rolandi, Frederick, Esq.	1911-1913	14,492	19	1
Rommel, F. A., Esq.	1899	50	0	0
Rösberg, J. H., Esq.	1876	900	0	0
Rosenbloom, S., Esq...	1907	5	0	0
Rosenberger, H., Mrs.	1925	667	17	4
Rosenthal, L., Esq.	1888	100	0	0
Rotherham, J., Esq.	1879	100	0	0
Rothschild, Baroness de	1884	2,000	0	0
Rousen, Samuel, Esq.	1909 & 1916	29	0	0
Rubens, Victor, Esq.	1922	100	0	0
Sabel, E. E., Esq.	1898	250	0	0
Sachs, Gustav, Esq.	1912	100	0	0
Sandrock, J., Esq.	1926	50	0	0
Sauerbeck, Esq.	1871	5	0	0
Schacht, G., Esq.	1887	10,031	10	0
Schiller, C. A. F., Esq.	1906	7,266	6	7
Schlusser, F. W., Esq.	1903	900	0	0
Schmidt, Jeanette, Miss	1930	36	18	9
Schneidt, H. C., Esq.	1879	2,000	0	0
Schott, Louis, Esq.	1901	100	0	0
Schröder, Baron J. H. W. von (late treasurer)	1910	10,000	0	0
Schröder, Anthony, Esq.	1892	20	0	0
Schroeder, Henry, Esq.	1932	225	0	0
Schroeter, F. A., Esq.	1876	100	0	0
Schultze, W. A. A., Esq.	1913	100	0	0
Schulze, von Samuel, Esq.	1928	100	0	0
Schumacher, Karl H., Esq.	1930	1,000	0	0
Schwabacher, M., Esq.	1914	100	0	0
Segelcke, H. W., Esq.	1901	100	0	0
Seligman, L., Mrs.	1925	250	0	0
Seligman, Isaac, Esq.	1928	200	0	0
Seymour, Right Hon. Lord	1876-1901	974	0	0
Shrosbree, John James, Esq.	1931	25	0	0
Siebe, A., Esq.	1877	100	0	0
Siemens, Sir W.	1884	2,000	0	0
Silverman, Mrs.	1913	22	10	0
Southgate, W., Esq.	1888	46	10	4
Stern, Margaret, Mrs...	1908	450	0	0
Stevens, E. W., Esq.	1895	21	0	0
Steward, Elizabeth P., Mrs.	1877	90	0	0
Stielow, George, Esq...	1902	250	0	0

				£	s.	d.
Stockley, Ann, Miss	1870	100	0	0
Stroh, J. M. A., Esq.	1915	200	0	0
Straus, H. S., Esq.	1893	25	0	0
Stulz, John, Esq.	1853	50	0	0
Sutro, S., Esq., M.D.	1886	100	0	0
Tanner, J. J., Esq.	1874	105	0	0
Tanner, Mary Elizabeth, Miss	1887	500	0	0
Tebbitt, A. P. L., Esq.	1903	20	0	0
Thacker, Mrs.	1919	31	10	0
Tiarks, Henry F., Esq.	1912	1,000	0	0
Triemer, H. T., Esq.	1904-1913	2,575	3	8
Trier, Theod. Robert, Esq.	1922	100	0	0
Twining, R., Esq.	1857	90	0	0
Ullmann, S., Esq.	1920	11	5	0
Voeleker, Dr. J. C.	1885	100	0	0
Volland, Mrs. F. W. S.	1932	1,000	0	0
Votteler, B., Mrs.	1919	13	7	7
Wagner, Adolph, Esq.	1930	1,000	0	0
Wagner, C. H., Esq.	1892	45	0	0
Wagner, L., Esq.	1925	100	0	0
Weber, Gustav, Esq.	1906	50	0	0
Weintraud, M., Esq.	1923	100	0	0
Wernher, Sir Julius, Bart.	1911	20,000	0	0
Wich, Frederick, Esq.	1930	150	0	0
Willson, G., Esq.	1895 & 1896	2,078	8	3
Winter, Emil, Esq.	1927	225	0	0
Winter, Moritz, Esq.	1918	450	0	0
Wolfgang, E. J., Esq.	1920	100	0	0
Wood, Mrs.	1871	5	0	0
Wright, Th., Esq.	1884	10	10	0
Zachariah, H. L., Esq.	1909	29	0	0
Zoers, Augusta, Miss	1914	9	0	0
	1903	5,000	0	0
	1909	1,000	0	0
	1925	400	0	0
	1926	400	0	0
Zunz, S. R., Esq., Trustees of the late	1927	400	0	0
	1928	400	0	0
	1929	400	0	0
	1930	300	0	0
	1931	300	0	0

LIST OF WARDS,

WITH PARTICULARS OF

BEDS AND COTS

SPECIALLY SUPPORTED, NAMED OR ENDOWED.

For a Donation or Legacy of £1,000 or £500 to the General Fund, a bed or a Cot may be named.

A Donation or Legacy of £1,000 or £500 to the Endowment Fund will endow a Bed or Cot in perpetuity.

A suitable brass plate, duly inscribed, in accordance with the wishes of the Benefactors, indicates each Bed or Cot.

Num-ber.	Wards. Name.	Num-ber of Beds or Cots.	Specially Endowed or Supported.
1	ACCIDENT <i>(Male accidents and ophthalmic.)</i>	16	None.
2	BARON SCHRÖDER .. <i>(Children and 2 infectious cots.)</i>	27	The Arthur John Allen Cot, 1910. 2 cots supported by the Prudential Assurance Co., Ltd., 1927.
3 & 4	ADOLPHUS DUKE OF CAMBRIDGE <i>(Female surgical.)</i>	24	4 beds in memory of Freifrau Julie von Diergardt, 1869. 1 bed in memory of Mrs. C. Lagemann, 11th May, 1912. 1 bed in memory of Mr. C. Lagemann, 17th Feb., 1914.
5 & 6	ANNE ZUNZ GEORGE SCHACHT <i>(Female medical and 2 infectious beds.)</i>	23	4 beds in memory of Freifrau Julie von Diergardt, 1869. 1 bed in memory of Mrs. H. Königsberg, 1913. 1 bed supported by the Prudential Assurance Co., Ltd., 1927. 1 bed in memory of Mathilda Lady Weber, 1911.

Num-ber.	Wards.		Num-ber of Beds or Cots.	Specially Endowed or Supported.
	Name.			
7	D. MEINERTZHAGEN (Male medical and 2 isolation rooms.)		23	1 bed in memory of Freifrau Julie von Diergardt, 1869. 1 bed in memory of Arthur Lilienfeld, 13th Dec., 1910. 1 bed in memory of J. J. Griffiths, 1886. 1 bed in memory of Mrs. Francisce Baldamus, 24th Nov., 1859. 1 bed in memory of Robert Baelz, 1912. 1 bed in memory of Oskar von Ernsthausen, 1900.
8	A. BACH (Male surgical ear, nose, and throat, and 2 isolation beds.)		23	1 bed named by Baron and Baroness von Schröder on the occasion of their Golden Wedding, 19th Sept., 1900. 1 bed in memory of Freifrau Julie von Diergardt, 1869. 1 bed in memory of Emily Lemax Moore, 12th Sept., 1900 1 bed in memory of Friedrich Hermann Wilke, 25th Sept., 1878. 1 bed named by Fritz A. and Hans H. König in memory of the Golden Wedding of their parents, 10th Oct., 1904. 1 bed in memory of Otto Mosenthal, 20th Jan., 1878.
9	Old-aged invalid Germans (Female)		8	None.
28	(Female ophthalmic and ear, nose and throat)		4	1 bed in loving memory of Mrs. Rosette Emilie Markus, 1911.
	PRIVATE ROOMS.			
	No. 19 (Female)	..	2	None.
	No. 20	1	
	No. 21	1	
	No. 22	1	
	No. 27	2	
	No. 29	1	
	No. 30	1	
	No. 31	1	
	No. 32 (Male)	2	
O.P.	TONSIL (Children) ..		12	None

LIST OF
ANNUAL DONATIONS
AND SUBSCRIPTIONS
TO THE GENERAL FUND

Received between JANUARY 1st and DECEMBER 31st, 1932.

	Donations.	Subscriptions
	£ s. d.	£ s. d.
Adams & Denbury, Messrs.		1 1 0
Agudath Hashochtim V'shomrim ..	5 5 0	
Akker, Nancy	0 10 0	
Albert and Victoria Hospital Aid Society	21 0 0	
Albu, L., Esq.	10 10 0	
Albu, Sir George, Bart.	10 10 0	
Allday, F., Esq.		1 1 0
Allman, J., & Sons., Ltd., Messrs. ..		1 1 0
Alpeco Pencils, Ltd.		1 1 0
Althof, G., Esq.		1 1 0
Amschell, J. A., Esq.		5 5 0
Ancient Order of Foresters, Friendly Society, The		1 1 0
Anglin & Co., Messrs.		2 2 0
Anglo-Continental Guano Works Ltd.	21 0 0	
Anglo-Czechoslovakian Bank, The ..		2 2 0
Anonymous	500 0 0	
Ansley, H., Esq.	10 10 0	
Apted, Victor, Esq.	4 0 0	
Carried forward	583 5 0	15 15 0

	Donations.			Subscriptions.		
	£	s.	d.	£	s.	d.
Brought forward	583	5	0	15	15	0
Aris, H. J., Esq.	0	10	0	3	3	0
Ashfield, Mrs. P.				0	10	6
Ashfield, Chas., Esq.	2	2	0			
Atterton, F. C., Esq.				1	1	0
Atterton, Richard, Esq.				1	1	0
Austin, W. E., Esq.				1	1	0
Bach, M., Esq.				2	2	0
Backes & Strauss, Messrs.				1	1	0
Baelz, Robert & Co., Messrs.				2	2	0
Baker, Mrs. L.	1	0	0	2	0	0
Baker, Percy P., Esq.				1	1	0
Baltimore Lumber Co., The				2	2	0
Barany, Paul, Esq.				2	0	0
Barnett, E., & Co., Ltd., Messrs.				2	2	0
Baron, Bernhard, Charitable Trust	100	0	0			
Basner, L., Esq.				1	1	0
Baumann, A. P., Esq.				1	1	0
Bearman, H., Esq.				1	1	0
Bearman, M., Esq.				1	1	0
Beaumont, W. F., Esq., in memory of the late Mrs. Eichert				1	11	6
Beckmans, Ltd., Messrs.				2	2	0
Beerenson, James, Esq.	1	1	0			
Beerenson, Miss Annie	0	10	6			
Beerenson, Miss Sophie	1	1	0			
Beisiegel, R., Esq.				1	1	0
Benny, F. B., Esq., in memory of Mrs. and Miss Benny.				1	0	0
Bensinger, S., Esq.				5	0	0
Bentley, C. A., Esq.				1	1	0
Berck, S., Esq.				2	2	0
Berton, Ltd., Arthur, Messrs.				1	1	0
Best, P., Esq.				1	11	6
Betz, G. F., Esq.				1	1	0
Bieber, S., Esq.	0	15	0			
Carried forward	690	4	6	58	16	6

	Donations.			Subscriptions		
	£	s.	d.	£	s.	d.
Brought forward	690	4	6	58	16	6
Biheller & Brooks (Staff of)	2	10	0			
Bines, A. T., Esq.				1	11	6
Black Boy Chocolate Co., Ltd., The				0	10	6
Blumenthal Bros., Messrs.				2	2	0
Blumenstock, C., Esq.				1	1	0
Böhm, G., Esq.				2	2	0
Boord & Son, Messrs.				1	1	0
Booth, W. K., Esq.				1	1	0
Borner, Mrs. Ada				3	3	0
Borns, Miss Elise	5	0	0			
Brand, A., Esq.				1	1	0
Brand, A., Esq.				2	2	0
Brandeis, Goldschmidt & Co., Messrs.	10	10	0			
Brandt, Wm., & Sons, Messrs.	10	10	0			
Breckman & Sons, Messrs.	1	1	0	1	1	0
Bresh, S. M., Esq.				1	1	0
British Drug Houses Ltd., The				1	1	0
Bruckmann, K., Esq.	2	2	0			
Brull, Miss A.				1	1	0
Buchele, G., Esq.				1	1	0
Buckham, John, Esq.				0	10	6
Bush, W. J., & Co., Messrs.	5	5	0			
Busch, W., Esq.	5	0	0			
Butcher, R. W., Esq.	1	0	0			
Cahn, G., Esq.	1	1	0			
Campbell, Lady Mary				1	1	0
Canfield, A., Esq.				1	1	0
Canonbury Chevrah Bikur Holim, The	5	0	0			
Carle, G., Esq.				1	1	0
Carringtons, Messrs.				1	1	0
Cater & Co., Ltd., Messrs.	15	15	0			
Chaikin, H., Esq.				1	1	0
Champagne, H., Esq.				0	5	0
Cherry, Cicely	2	2	0			
Clapton Orient Football Club (1906), Ltd., The	10	10	0			
Carried forward	767	10	6	85	17	0

	Donations.			Subscriptions.		
	£	s.	d.	£	s.	d.
Brought forward	767	10	6	85	17	0
Clarke, Nickolls & Coombs, Ltd., Messrs.	3	3	0			
Clayton, T. J., Esq.				1	1	0
Clements, H. G., Esq.				1	1	0
Cohen, D., Esq.				1	1	0
Cohen, S., Esq.				1	1	0
Collins, M., Esq.				1	1	0
Concordia Benefit Society, The ..				3	3	0
Cook, Thos., & Son, Ltd., Messrs. ..				2	2	0
Cooke, Mrs. Eleanor J.	1	1	0			
Cooke, Mrs. M.				1	1	0
Cousin, M., Esq.				1	1	0
Cozens, Capt. S. J.	3	0	0			
Craft, Mrs. Stella				2	2	0
Cramer, F., Esq.				1	1	0
Croly, Mrs. E.				1	1	0
Cruesemann & Rouse, Messrs.				2	2	0
Cullen, W. H., Messrs.				2	2	0
Cuthbert, A. G., Esq.				1	1	0
Cyklar, A., Esq.				1	1	0
Dahms, A. M., Esq.				1	1	0
Dalston Picture House	10	10	0			
Darnell, J., & Son, Ltd., Messrs. ..				5	5	0
Davey & Candy, Messrs.	3	3	0			
Davies, A., Esq.				1	1	0
Decker, Mrs.	0	10	0			
Delp, W. E., Esq.	0	10	6	1	1	0
Denhof, J., Esq.				0	10	6
Detloff, H., Esq.				1	1	0
Deutsche Gemeinde	2	15	8			
Dials Society	26	5	0			
Dicke, H., Esq.	5	5	0			
Donaldson, Mrs. Amy F. M.				1	1	0
Carried forward	823	13	8	119	19	6

	Donations.			Subscriptions.		
	£	s.	d.	£	s.	d.
Brought forward	823	13	8	119	19	6
Donaldson & Sons, Messrs.				1	1	0
Druids Hospital Aid Society, United Ancient Order	7	7	0			
Dudley, Z., Esq.				1	1	0
Dukas, N., Esq.				2	2	0
Dunkels, Mrs. M.				1	1	0
Dunsbier, J., Esq.				2	2	0
Durant Timber Co., The				1	1	0
Dutch Church, The Trustees of the..	5	5	0			
Eberlein, C., Esq.				1	1	0
Eckers, F., Esq... .. .				1	1	0
Eckstein, Sir Bernard, Bart.				5	0	0
Edoloff, N., Esq.				1	1	0
Eisemann, G., Esq.				1	1	0
Ellis, A. G., Esq.	10	0	0			
Elkan Bros., Messrs.				1	1	0
Eltham, C., Esq.				2	2	0
Elvey, Helen	1	0	0			
Emden, Mrs. W.	3	3	0			
Enderlein, E., Esq.	5	5	0			
Endress, T., Esq.				1	1	0
Enfield Cable Works, Ltd., Employees of	25	0	0			
Engbarth, B., Esq.				1	1	0
Engels, A., Esq... .. .	2	0	0			
Epstein, Mrs. B.				2	2	0
Eton Manor Clubs, The	3	3	0			
Evans, Miss E.	2	0	0			
Evans Sons, Lescher & Webb, Ltd., Messrs.				2	2	0
Eyre & Spottiswoode, Ltd., Messrs. ..				3	3	0
Falk, Stadelmann & Co., Messrs. ..	1	1	0			
Federation of Synagogues	21	10	0			
Felsenstein, E., Esq.				0	10	6
Carried forward	910	7	8	150	14	0

	Donations.			Subscriptions.		
	£	s.	d.	£	s.	d.
Brought forward	990	2	0	192	9	0
Gleitzman, H., & Ring, Ltd., Messrs...				1	1	0
Glyn, Mills & Co., Messrs.				10	10	0
Gobell, C. C., Esq.				1	1	0
Goetz, L., Esq.				1	1	0
Goetze, Mrs. C.				1	1	0
Goldman, A., Esq.				0	10	6
Goldman, J., Esq.	2	2	0			
Gooch, Mr. and Mrs.	2	2	0			
Good Intent Hospital Aid Society, The	6	6	0			
Goodman, A., & Sons, Messrs... ..				2	2	0
Gotlieb, M., Esq.				1	1	0
Gould, L. E., Esq.				1	1	0
Gould, J. S., Ltd., Messrs.	0	10	6			
Graf, Miss S. A.	5	5	0	2	2	0
Grandyot, W., Esq.				0	10	6
Grass, H., Esq.				2	2	0
Gray, W. G., Esq.	0	10	0			
Greenman, J. & C., Ltd., Messrs. ..				2	2	0
Greiner, G., & Co., Messrs.				1	1	0
Gresham, A. T., Ltd., Messrs.				1	1	0
Grevener, J., Esq.				1	1	0
Griesel, Louisa	1	0	0			
Guitermann, Mrs. Rosie	0	10	0			
Guggenheim, J. L., Esq.				2	2	0
Gutbrot, Pauline				1	1	0
Hackney Charity Cup Competition ..	4	4	0			
Hackney Downs Bowling Club	1	1	0			
Hackney Downs School, Boys of	6	6	0			
Hackney Schools Athletic Assoc.	9	8	6			
Hackney and Stoke Newington Chamber of Commerce				1	1	0
Hackney Technical Institute (Students of)	1	14	0			
Hackney United Friendly Hospital and Philanthropic Society, The	5	5	0			
Carried forward	1,036	6	0	226	1	0

	Donations.			Subscriptions.		
	£	s.	d.	£	s.	d.
Brought forward	1,036	6	0	226	1	0
Haeffner, H. J. C., Esq.				1	1	0
Hahn, F., Esq.				1	11	6
Haller, Mrs. E.				1	1	0
Haller, G., Esq.				1	1	0
Handl, F., Esq.	10	0	0			
Harper, H. G. & C., Messrs.	5	5	0			
Harter, A., Esq.				5	5	0
Hartmann, Julius, Esq.				2	2	0
Hartrodt, C. W., & Co., Messrs.				1	1	0
Harvey, W., Esq.	21	0	0			
Haust, Mrs. E.	0	10	0			
Hawes, A., & Son, Messrs.				2	2	0
Hay, H. C., & Co., Messrs.				2	2	0
Hecker, C., Esq.				1	1	0
Heim, Carl, Esq.	0	10	0			
Heinemann, Mrs. S.				1	1	0
Heinzelmann, G. A., Esq.	1	1	0			
Helbert, Wagg & Co., Ltd., Messrs.				5	5	0
Heller, W., Esq.				0	10	6
Henne, E., Esq.				1	1	0
Henne, G., Esq.				1	1	0
Herber, G., Esq.				1	1	0
Herold & Co., Messrs.				1	1	0
Herrmann, H., Ltd., Messrs.				1	1	0
Hertz & Falk, M. & J., Messrs.				1	1	0
Hessenberg, E., Esq.				2	2	0
Heumann, C., Esq.				1	1	0
Hildesley, H., Ltd., Messrs. (staff of)	2	2	0			
Hillman, Mrs. S.				1	1	0
Hirsch, H., Esq.				1	1	0
Hirsch, L., Esq.				10	10	0
Hirschland, E., Esq.				1	1	0
Hitchcock, John. Ltd., Messrs.	2	2	0			
Hodgson, A. E., Esq.	2	2	0			
Hoefke, G., Esq.				1	1	0
Hohl, J., Esq.				3	3	0
Holstein, C., Esq.				2	2	0
Horner, W. T., Esq.				1	1	0
Hotopf, H. C. M., Esq.				1	1	0
Hunt Partners, Ltd., Messrs.				2	2	0
Hyams, A. H., Esq.	3	8	0			
Carried forward	1,084	6	0	284	17	0

	Donations.			Subscriptions.		
	£	s.	d.	£	s.	d.
Brought forward	1,084	6	0	284	17	0
Irwell, Mrs. H.	4	4	0			
Jacobson, J. W. H., Esq				2	2	0
Jaeger, Capt.	1	0	0			
Jolowicz, Mrs. H.	3	3	0			
Karsch, J., Esq.				1	1	0
Kayser, T. H., Esq.				1	1	0
Kees, O., Esq.	2	2	0			
Keller, M., Esq.				1	1	0
Kellers, H., Esq.				1	1	0
Kennedy, L. E., Esq.				1	0	0
Kiefer, Mrs. J.	1	1	0			
King, A., Esq.				1	1	0
King, Arthur J., Ltd., Messrs. ..	3	3	0			
King Edward VII British German Foundation.. ..	25	0	0			
Kingar, A., Esq.				2	2	0
Kistner, P., Esq.				1	1	0
Kittel & Co., Messrs.	1	1	0			
Kleinman, B., Esq.				1	1	0
Kleinwort, H., Esq.	10	10	0			
Kleinwort, Sir A. Drake, Bart. ..	10	10	0			
Kleinwort, Sons & Co., Messrs. ..	50	0	0			
Kling, Joe, Esq.				5	5	0
Klotz, H. K., Esq.				1	1	0
Knowles, Miss M. (Dividend on one £100 share in the London Labourers' Dwelling Society, Ltd.) ..	7	0	0			
Carried forward	1,203	0	0	303	14	0

	Donations.			Subscriptions.		
	£	s.	d.	£	s.	d.
Brought forward	1,203	0	0	303	14	0
Kosher Kitchen	120	0	0			
Krall, Mrs. Emilie	0	10	0			
Krailsheimer, Mrs. J.	2	2	0			
Krausse, O., Esq.	0	2	6	1	1	0
Krausse & Auerbach, Messrs. ..				1	1	0
Kuehn, Mrs. B.				2	2	0
Kuetgens, F., Esq.				1	1	0
Kuhn, J. N., Esq., the late (per Dod, Longstaffe & Fenwick)	1	1	0			
Künstler, G., Esq.				2	0	0
Kuperstein, C., Esq.	1	1	0			
Kupfer, —, Esq.	0	10	6			
Kuttner, H., Esq.				1	1	0
Landauer, Mrs. F.	2	0	0			
Lange Bell, H., & Co., Messrs... ..	5	5	0			
Launer, L., Esq.				3	3	0
Lazarus, L., Esq.				1	1	0
Lea Bridge District Gas Co.				4	4	0
Lebermann L., Esq.	2	2	0			
Lersch, H., Esq. (In Memory of the late F. W. Lersch, Esq.)				2	2	0
Lessoff, N., Esq.				0	10	6
Leton, Mrs. B.				2	2	0
Lee, H., Esq.				1	1	0
Lewis & Towers, Ltd., Messrs. ..				2	2	0
Lewisohn & Heilbut, Messrs.	5	5	0			
Liebsch, H., Esq.				1	1	0
Liell, M., Esq.				1	1	0
Lind, N., Esq.				1	1	0
Lindlar, M., Esq.				5	5	0
Lissack, A., Esq.	1	1	0			
Lloyd, Attree & Smith, Messrs. ..				2	2	0
Lodholz, A., Esq.	9	0	0			
Carried forward	1,353	0	0	338	15	6

	Donations.			Subscriptions.		
	£	s.	d.	£	s.	d.
Brought forward	1,353	0	0	338	15	6
Loebl, Mrs. Lily (in memory of the late Mr. Sigmund Ullmann)	1	1	0			
Loeser, Mrs. Olga	20	0	0			
Loewi, H., Esq.				1	1	0
London Co-operative Society, Ltd. ..				2	2	0
London Midland & Scottish Railway Hospital Fund	84	0	0			
Lorenz, H., Ltd.				1	1	0
Lucas, R. J., Esq.	1	1	0			
Lustgarten, J., Esq.				2	2	0
Luthmann, Ludwig, Esq.				1	1	0
Lutz, C., Esq.				4	0	0
Lutz, C., Esq.				2	0	0
Lutz, M., Esq.				1	1	0
Lyell, Mrs. A.				1	1	0
Maler, G., Esq.				2	2	0
Manger, J., & Son, Ltd., Messrs. ..				1	1	0
Mann, Crossman & Paulin, Ltd., Messrs.				5	5	0
Markel, K. E., Esq., Ph.D.,	100	0	0			
Markus, Mrs. A. M.	1	1	0			
Martens, E. G., Esq.				10	10	0
Martin, C. W., & Sons, Messrs. ..	1	1	0			
Mattes, W., Esq.				1	1	0
Maw, S., Son & Sons, Ltd., Messrs. ..				2	2	0
Mazin, Mrs. R.				0	10	6
Meissner, H., Esq.				1	1	0
Melchers, Miss Amery H.				3	0	0
Mendel, C., Esq.	10	10	0			
Mening, C. W. H., Esq.	2	2	0			
Merker, G., Esq.	5	5	0			
Merten, M., Esq.				1	1	0
Merttens, F., Esq.	5	5	0			
Meyer, Dr. Alfred	10	0	0			
Meyer, M. H., & Co., Messrs.	2	2	0			
Carried forward	1,596	8	0	381	18	0

	Donations.			Subscriptions.		
	£	s.	d.	£	s.	d.
Brought forward	1,596	8	0	381	18	0
Mildner, F., Esq.				1	1	0
Miller, I. A., Esq.				0	10	6
Mollison, W. M., Esq.				5	5	0
Mosbacher, E., Esq.				1	1	0
Mosley, Lady Maud	1	1	0			
Napper, C. & F., Messrs.				3	3	0
Naser, C., Esq.				1	1	0
Naumann, Gepp & Co., Ltd., Messrs.	5	5	0			
Nelson, C., & Sons, Messrs.				2	2	0
Nestlé & Anglo-Swiss Condensed Milk Co.				1	1	0
Neubert, Mr. and Mrs. W. G.				2	2	0
Neuhafer, M., & Levi, Messrs.				1	1	0
Neumann, Dr. Edgar	5	5	0			
Neurath, Baron von	5	0	0			
Newgass, Mrs. Maria				2	0	0
Newman, A., Esq.				1	1	0
North British Mercantile Insurance Co., The	2	2	0			
North London Philanthropic Society ..	5	5	0			
Oakes, E., Esq.	5	0	0			
Oerlikon, Ltd., Messrs.				3	3	0
Oppenheimer, A., & Co., Messrs.	2	2	0			
Oppenheimer's C.E. Charity Trust	5	0	0			
Oppenheimer, Israel (Staff)	1	1	0			
Orlinsky, J., Esq.				0	10	6
Ortweiler, S., Esq.				5	5	0
Osorio, D. C., Esq.				1	1	0
Carried forward	1,633	9	0	413	6	0

	Donations.			Subscriptions.		
	£	s.	d.	£	s.	d.
Brought forward	1,633	9	0	413	6	0
Paramount Philanthropic Society ..	23	2	0			
Parkholme Club.. .. .	1	1	0			
Parnacott, H., Esq.	5	5	0			
Parnell, J., Esq.				5	5	0
Passavant & Co., Messrs.				1	1	0
Peizer, Ph., Esq.	1	1	0			
Pelissier, A. F., Esq.				1	1	0
Perry, Frank S., Esq.	1	0	0			
Peters, G., Esq.				1	1	0
Petterson, O. F., Esq.	1	1	0			
Piperno, Mrs. B.				1	0	0
Plaskow, H., Esq.				1	1	0
Poerner, R., Esq.				1	1	0
Polyjoy, C., Esq.	1	1	0			
Posener, L., Esq.	2	2	0			
Posgate, H. S., Esq.	1	1	0			
Potter, W., Esq.	5	5	0			
Powell, L. A., Esq.	0	10	0			
Press & Son, William, Messrs. ..				1	1	0
Prince, W., & Son, Messrs.				1	1	0
Prince, W., & Son, Messrs. (Staff of)	1	1	0			
Printers' Medical Aid and Sanatoria						
Association, The	5	5	0			
Prior, James D., Esq.	2	0	0			
Prudential Assurance Co., Ltd. ..	85	0	0			
Pryor, W., & Co., Ltd., Messrs. ..				1	1	0

Rapsons', Messrs.				3	3	0
Recknell, J., & Co., Messrs.				2	2	0
Rees, M., Esq.				0	10	6
Reeves & Sons, Ltd., Messrs.				5	5	0

Carried forward	1,769	4	0	438	19	6
-----------------------	-------	---	---	-----	----	---

	Donations.			Subscriptions.		
	£	s.	d.	£	s.	d.
Brought forward	1,769	4	0	438	19	6
Reeves & Sons, Ltd., Sick Aid Society	4	0	0			
Reichardt & Co., Ltd.				1	1	0
Reichert, Miss A. M.				1	1	0
Reuter, Mrs. E.	3	0	0			
Ridges Food Co., Ltd., Messrs. ..				1	1	0
Rittershausen, J., Esq... ..	10	10	0			
Rogers, Mrs.				1	1	0
Rogers, W., Esq.	5	5	0			
Rose, Matthew, & Sons, Ltd., Messrs...				2	2	0
Rosenberg, Loewe & Co. (Successors), Ltd., Messrs.				2	2	0
Rosenhain, Max, Esq.				2	2	0
Rosing Bros. & Co., Messrs.				3	3	0
Ross, J., Esq.				1	1	0
Rothschild, N. M., & Co., Messrs ..	15	15	0			
Sainsbury, J., Ltd.				1	1	0
Salomon, V., Esq.	2	2	0			
Sandroek, Mrs. J.				1	1	0
Sandroek, W., Esq.				1	1	0
Sauer, C., Esq.				1	1	0
Sauer, H., Esq.				1	1	0
Saunders & McCubbing, Messrs. ..	5	5	0			
Schaverine, S., Esq., M.B.E.				1	1	0
Schiff, Mrs. C.				2	2	0
Schindler & Co., Ltd., Messrs... ..				1	1	0
Carried forward	1,815	17	0	7463	2	6

	Donations.			Subscriptions.		
	£	s.	d.	£	s.	d.
Brought forward	1,815	1	0	463	2	6
Schlesinger, R., Esq.	2	2	0			
Schmeising, F., Esq.				1	1	0
Schmidt, F., Esq.				1	1	0
Schmidt, G., Esq.	1	1	0			
Schneider, Theo., & Vogel, Messrs. ..				1	1	0
Schnitzler, Rev. B.				2	2	0
Schoeberlein & Loebenhofer, Messrs. ..				1	1	0
Schönberger, the Rev. G.				2	2	0
Schröder, Baron Henry von	10	0	0			
Schröder Charity Trust, Baron Bruno	100	0	0			
Schuler, J., & Son, Messrs.				1	1	0
Schurr, O., Esq.	5	5	0			
Schütz, M., Esq.				2	2	0
Schwar, H., Esq.				1	1	0
Schweinburg & Englander, Messrs. ..				1	1	0
Schweitzer, E., Esq.				1	1	0
Schweitzer, J., Esq.				2	2	0
Scott, Mrs. D.				1	11	6
Seez, C., Esq.				1	1	0
Seiter, J., Esq.				1	1	0
Seligmann, A., Esq.				4	4	0
Selinger, A., Esq.				1	1	0
Seres, J., Esq.				2	2	0
Setchell, E., Esq.				1	1	0
Seymore, A. E., Esq.				1	1	0
Shechtmann, Sophie				1	1	0
Sherry, E., Ltd., Messrs.	5	5	0			
Shire, M. M., Esq.				1	1	0
Short, W. H., Esq.				3	3	0
Shrubland Road Sick and Provident Society	1	1	0			
Simon, A., Esq.				2	0	0
Skolnick, H., Esq.				1	1	0
Smart, Mrs. M.				1	1	0
Smith, H. S., Esq.				1	1	0
Smith, L., Esq.				3	3	0
Snewin, F. B., Esq.				2	2	0
South Hackney Bikur Holim, The ..				5	5	0
Sowter, Arthur G., Esq.	2	0	0			
Spencer, J. H., Esq.				1	1	0
Carried forward	1,941	15	0	515	0	0

	Donations.			Subscriptions.		
	£	s.	d.	£	s.	d.
Brought forward	1,941	15	0	515	0	0
Spenner, A., Esq.				1	1	0
Spenner, H. E., Esq.				1	1	0
Spiegelhalter Bros., Messrs.				1	1	0
Spiers, A., Esq.				2	2	0
Spooner, N. J., Esq.	0	10	6			
Stadie, F., Esq.				1	1	0
Stanley, G. C., Esq.				2	2	0
Stapleton, A., & Sons, Ltd., Messrs.				3	3	0
Star Laundry Co., Ltd., The				2	2	0
Stelling, Miss	2	0	0			
Steng, L., Esq.				1	1	0
Steppat, Mrs.	1	1	0			
Stern, Julius, Esq.				1	1	0
Stoll, P. G., Esq.				1	1	0
Stolzenberg Patent File Co., Ltd., The				1	1	0
Streitberger, J., Esq.				1	1	0
Sturcke, W., Esq.				1	1	0
Sulzer Bros., Messrs.				5	5	0
Surén, E., Esq.	21	0	0			
Sussman, J., Esq.	2	2	0	1	1	0
Swiss Bank Corporation	10	10	0			
Switzerland, Federal Government of	56	13	2			
Symon, T., Esq.	0	5	10			
Szilagyi, A. A., Esq.	5	5	0			
Taverner & Sons, Ltd., Messrs.				3	3	0
Thiemann, G., Esq.	3	3	0			
Thompson, Fred., Esq.				5	0	0
Thonet Bros., Messrs.				1	1	0
Traub, Mrs. M. H.				1	0	0
Triggs, R. L., Esq.				1	1	0
Tuck, M., Esq.	5	0	0			
Turk, E., Esq.	2	2	0			
Turner, A. R., Esq.	0	10	6			
Tym, S. & J. H., Messrs.				1	1	0
Carried forward	2,051	18	0	553	11	0

	Donations.			Subscriptions.		
	£	s.	d.	£	s.	d.
Brought forward	2,051	18	0	553	11	0
Ullmann, S. & L., Messrs.				1	1	0
Versen, Mrs. E. von	1	0	0			
Vitalis, N., Esq... ..	1	1				
Voigt, P., Esq. ..						
Vooght, S. V., Esq.						
Vovght, H. W., Esq.						
Vovght, W., Esq.				1	1	0
Walthamstow, Leyton and Clapton Hospital Fund	2	2	0			
Ward, Mrs. E.				1	1	0
Warner Press, Ltd.				2	2	0
Wasem, V., Esq.				1	1	0
Wasserman, J., Esq.				3	3	0
Waugh, Henry, & Co., Messrs... ..				1	1	0
Webber, H., Esq.				2	2	0
Weber, F. Parkes, Esq., M.D., F.R.C.P. (Lond.)				1	1	0
Weimer, Mrs.				0	10	6
Carried forward	2,056	1	0	570	17	6

	Donations.			Subscriptions.		
	£	s.	d.	£	s.	d.
Brought forward	2,056	1	0	570	17	6
Weller, G., Esq.				1	1	0
Wells, J., Esq.				1	1	0
Welti, F. A., & Sons, Messrs. ..				1	1	0
Wenz, J., Esq.				0	10	6
Werner, Ernst, Esq.	1	1	0			
Werz, J., Esq.				0	10	6
West, Mrs. A.				1	1	0
West, F. H., Esq.				1	1	0
West Hackney Parochial Charities ..	15	15	0			
Wetzlar, J., Esq.	2	2	0			
White, Miss A.				1	1	0
White, Miss R. A.	1	0	0			
Wickert, H., Esq.				2	2	0
Widdicombe, John, Esq.	0	10	0			
Williamson, Mrs. L. T.	1	5	0			
Willsher, Mrs. (in memory of her son)	1	1	0			
Wilson, C. F., Esq.				5	5	0
Wilson, Elizabeth	0	15	0			
Wilson, P., Esq.				2	2	0
Wimel & Co., Ltd., Messrs.				1	1	0
Windsor Works, Ltd., The				2	2	0
Wise, F., Esq.				1	1	0
Wise, N., Esq.				2	2	0
Wolinsky, Mrs.				1	1	0
Wood, Charles, Esq.				1	1	0
Woolf, B., & Son, Messrs.				1	1	0
Wright, S. & G., Messrs.				2	2	0
Yankelovitch, H., Esq.				1	1	0
Zimmermann, C., Esq.	0	10	6			
Zöltzer, J., Esq... ..				0	10	6
Zughaft, M., Esq.				1	1	0

£2,080 0 6 £601 17 0

LIST OF BOX COLLECTIONS
FOR THE
YEAR 1932

	£	s.	d.		£	s.	d.
Collected at the Hospital					305	18	2
Bentley, W., Esq. ("Devon Arms") ..	1	19	6				
Clare, H., Esq.	0	3	0				
Clayden, R. & H., Messrs.	1	3	3				
Cohn, M., Esq.	0	15	7				
Coleman, C., Esq.	7	18	3				
Dickinson, H., Esq.	0	7	4				
Graves & Thomas, Messrs.	4	5	2				
Hannibal, J., Esq.	1	1	0				
Kleiman, —, Esq.	0	7	6				
Lazarovici, —, Esq.	3	11	9				
Meyer, A., Esq.	0	12	0				
"The Recorder" Office (Church Street, E.)	0	5	0				
Roles, J. & W., Messrs.	3	10	7				
Sainsbury, J., Ltd.	0	5	0				
Samuels, —, Esq. (Newick Road)	0	10	7				
Scott, L., & Co., Messrs.	1	1	11				
Smart, Mrs.	0	16	0				
Star Laundry	2	12	5				
Stephens, T. B., Esq.	1	7	6				
Thomas & Co., Messrs.	1	6	5				
Thompson, Mrs.	6	11	1				
Willsher, Mrs.	5	2	0				
					45	12	10
					£351	11	0

SUMMARY

OF

SUBSCRIPTIONS & DONATIONS.

	£	s.	d.		£	s.	d.
Subscriptions					601	17	0
Donations :—							
Appeals	1,251	4	0				
Ordinary	828	16	6				
Zunz Bequest	200	0	0				
Central Funds :—							
King Edward's Fund	725	0	0				
Hospital Sunday Fund	360	0	0				
					3,365	0	6
					3,966	17	6
Boxes					351	11	0
						4,318	8
Special Donations and Building Fund
					£4,318	8	6

THE UNIVERSITY OF CHICAGO
 1951 YEAR
 SUMMARY
 OF
 SUBSCRIPTIONS & DONATIONS

Category	1951	1950	Total
Individuals	1234	1123	2357
Corporate	567	456	1023
Government	234	345	579
Foreign	123	234	357
Library	456	567	1023
Gifts	789	890	1679
Bequests	101	112	213
Other	234	345	579
Total	3278	3067	6345

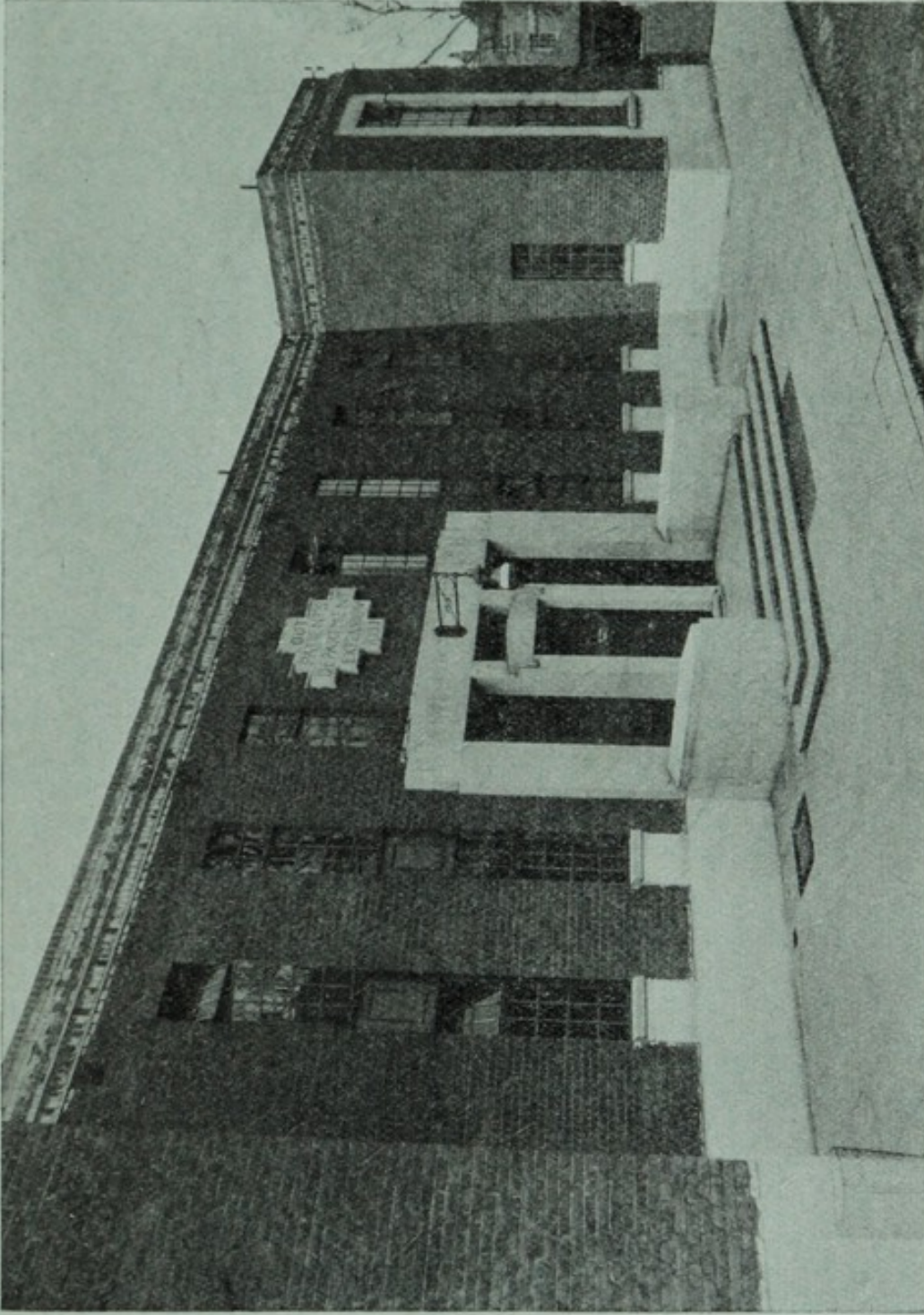

New Out-Patients' Department and Dispensary.
1931.

German Hospital (North Front).

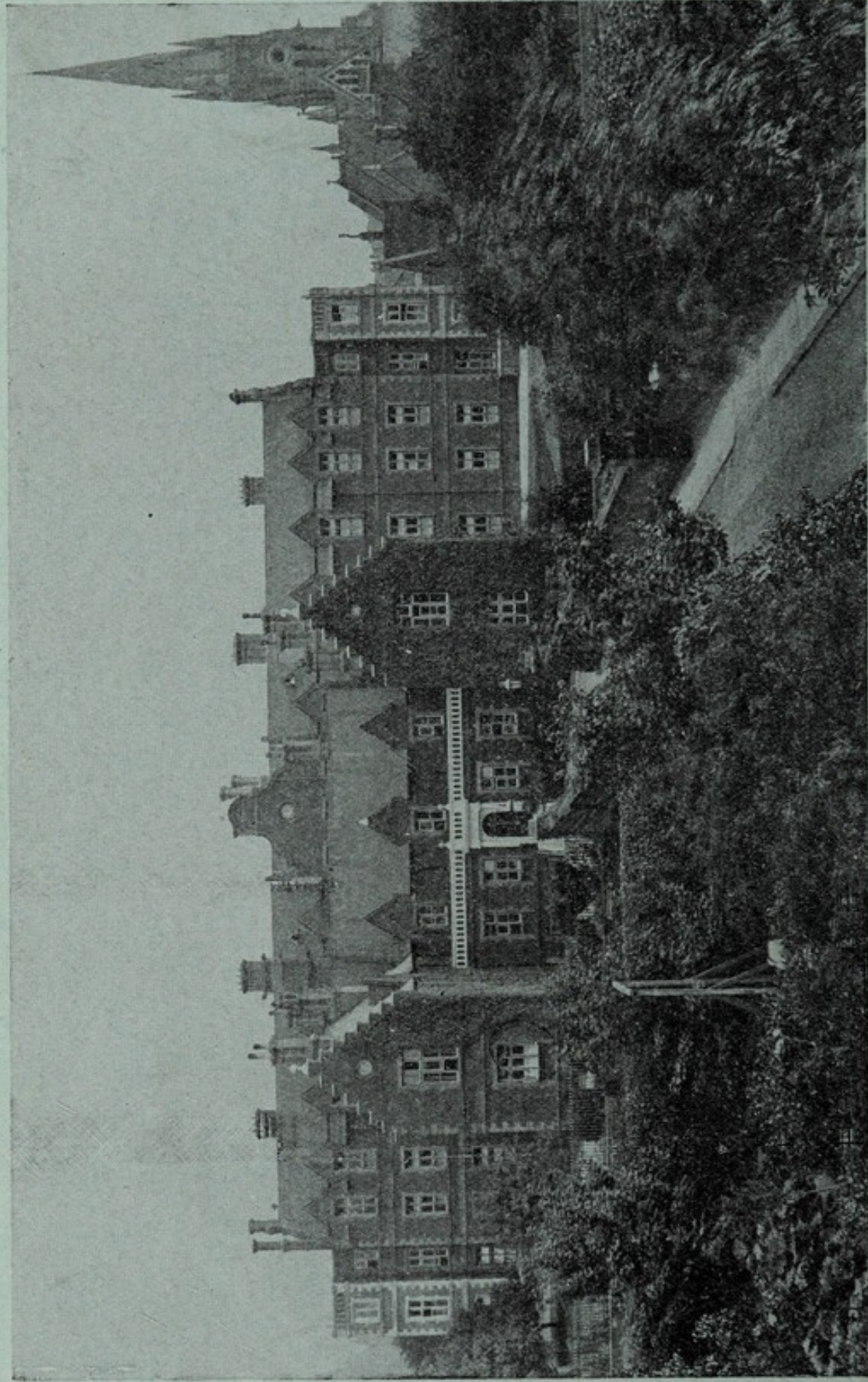

HELP IS URGENTLY NEEDED.