

Annual report and list of subscribers : 1884 / Jenny Lind Hospital for Children.

Contributors

Jenny Lind Hospital for Children. no2006008734

Publication/Creation

[Norwich?] : [publisher not identified], 1884

Persistent URL

<https://wellcomecollection.org/works/gfv352vf>

License and attribution

This work has been identified as being free of known restrictions under copyright law, including all related and neighbouring rights and is being made available under the Creative Commons, Public Domain Mark.

You can copy, modify, distribute and perform the work, even for commercial purposes, without asking permission.



Wellcome Collection
183 Euston Road
London NW1 2BE UK
T +44 (0)20 7611 8722
E library@wellcomecollection.org
<https://wellcomecollection.org>

JENNY LIND INFIRMARY
FOR
SICK CHILDREN.
—
NORWICH,
1884.

15402



22900447505





Digitized by the Internet Archive
in 2019 with funding from
Wellcome Library

<https://archive.org/details/b31705054>

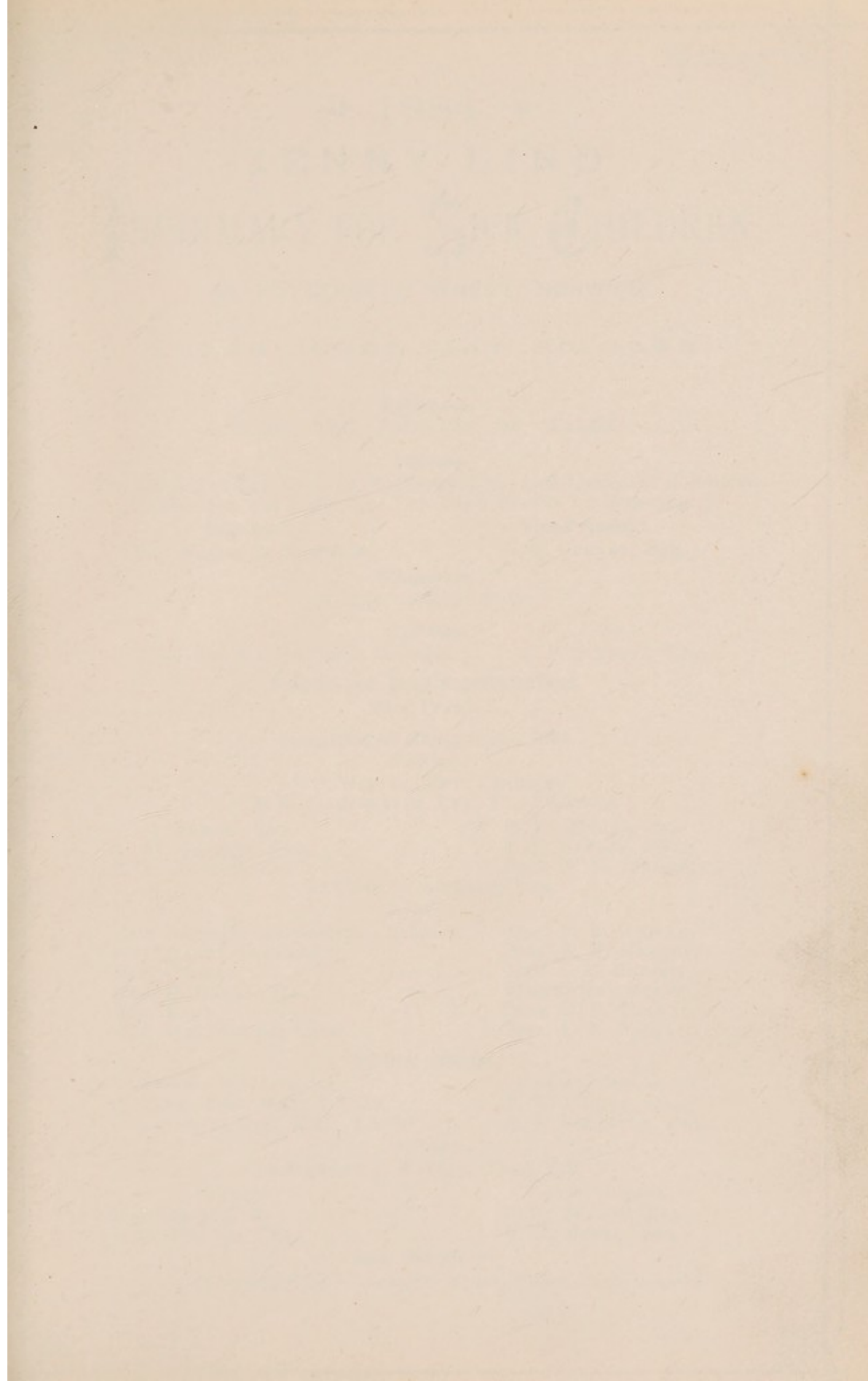

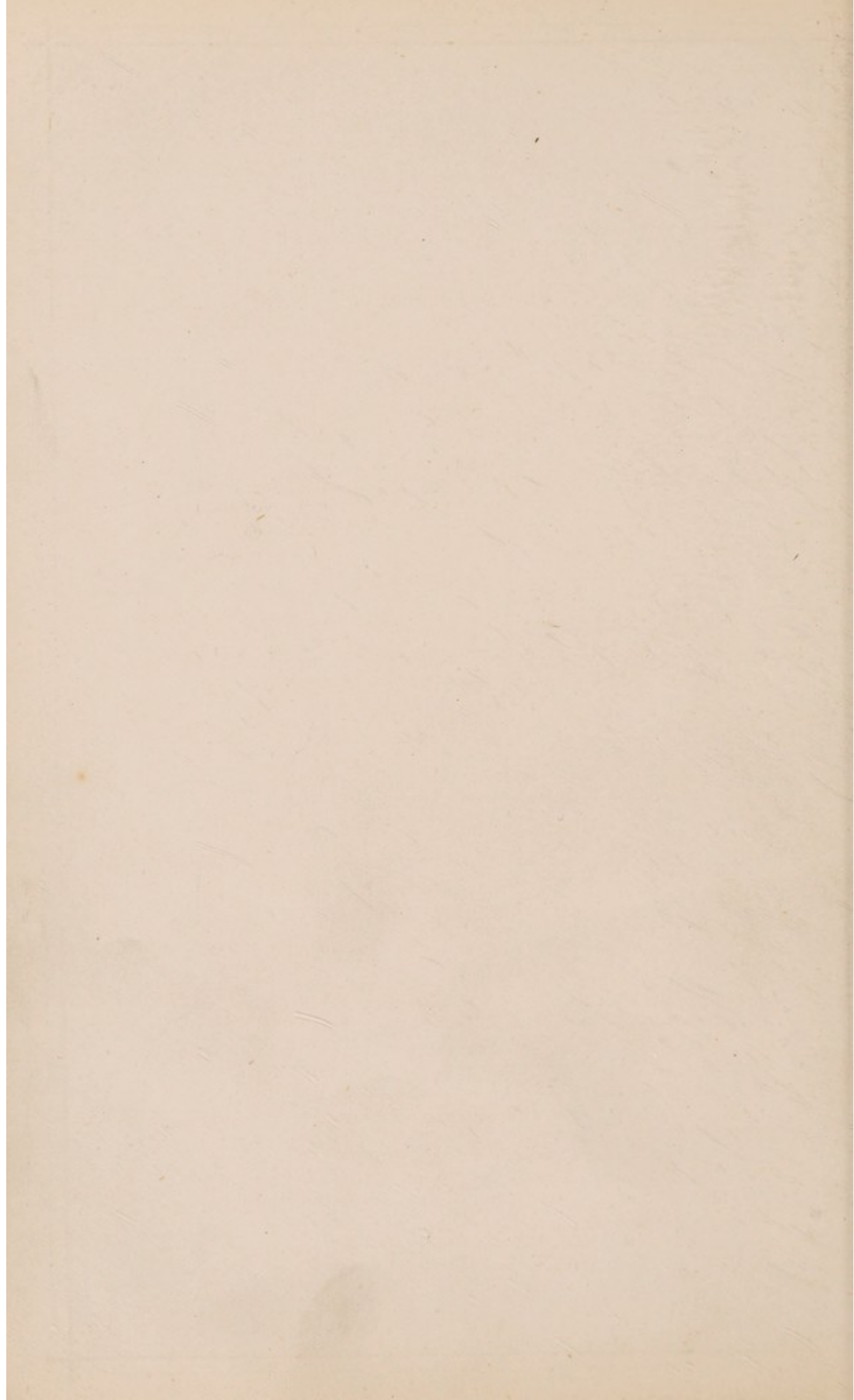

82025

⇒ 1884. ⇒

JENNY LIND
HNFIRMARY FOR SICK CHILDREN,
86, POTTERGATE STREET, NORWICH.

ESTABLISHED MAY 30, 1853.

Patroness.

H.R.H. THE PRINCESS OF WALES.

Patrons.

The Right Hon. THE EARL OF LEICESTER, K.G., Lord-Lieutenant of Norfolk.
The Hon. and Right Rev. THE LORD BISHOP OF NORWICH.

President.

THE MAYOR OF NORWICH.

Vice-President.

J. H. GURNEY, Esq.

Treasurers.

MESSRS. GURNEY & CO.

Auditors.

The Rev. CANON HINDS HOWELL.

E. P. SIMPSON, Esq.

Matron and Lady Superintendent.

MISS PETER.

Committee of Management, 1885.

Gentlemen.

J. J. WINTER, Esq., Chairman.

A. R. CHAMBERLIN, Esq., Vice-Chairman.

C. S. GILMAN, Esq.

T. W. HANSELL, Esq.

E. K. HARVEY, Esq.

C. E. MURIEL, Esq.

J. F. RANSON, Esq.

REV. W. N. RIPLEY.

ELWARD P. SIMPSON, Esq.

Ladies.

MISS BARWELL (Housekeeping Referee).

MRS. HARRY BULLARD.

MISS COLMAN.

MRS. D. DALRYMPLE.

MRS. EADE.

MRS. MEYRICK GOULBURN.

MRS. C. R. GILMAN.

MRS. E. K. HARVEY.

MRS. C. E. MURIEL.

MRS. SIMMS REEVE.

MRS. C. E. TUCK.

MRS. L. E. WILLETT.

Medical Officers.

Consulting Physicians.

P. EADE, Esq., M.D., F.R.C.P.

F. BATEMAN, Esq., M.D., F.R.C.P.

Consulting Surgeons.

T. W. CROSSE, Esq.

H. S. ROBINSON, Esq.

Physician.

SHEPHARD T. TAYLOR, Esq., M.B.

Surgeons.

H. TURNER, Esq.

G. R. MASTER, Esq.

Assistant Surgeons.

S. H. BURTON, Esq.

T. H. MORSE, Esq.

Hon. Secretary.

C. E. NOVERRE, Esq., Connaught House, Palace Plain, Norwich.

15402

WELLCOME
LIBRARY
Ann Rep
WS 28
. BE 5
J51
1884

WELLCOME INSTITUTE LIBRARY	
Coll.	welM Omec
Call	
No.	



REPORT

OF THE

COMMITTEE OF MANAGEMENT,

For the Year ending 1884.



IN presenting their Twenty-ninth Annual Report, your Committee are pleased to be enabled to submit a much more encouraging Balance Sheet than that of last year. The subscriptions are £124 6s. 6d. in excess, which increase is considerably more than one-third of the total of the preceding collection, and the donations received show a still more satisfactory progression, reaching the sum of £568 11s. 3d., as against £233 2s. 4d. last year. This has empowered your Committee to re-place £100 of the £200 of Corporation Bonds they were compelled to sell in 1883; also to pay off the debt of £72 17s. 4d. due to the Treasurers, and to leave a balance in hand of £63 12s. 11d. They have been compelled to incur some extra ordinary expenses, in the shape of repairs and painting of the Hospital, amounting to £58 6s. 9d., and a new kitchen range, at a net cost of £20 16s. 8d., which expenditure had been reluctantly deferred in the past, and now became an imperative necessity.

The work of the Hospital has also evidenced considerable development. During the year the number of in-patients has been 201, showing an increase of 22 over the previous year, and the number of out-patients has reached 1003, giving an increase of 72, the total being 1204, against 1110 in 1883. These un-

precedented figures speak unmistakably of the growth in estimation in which this Charity is regarded, both by the poorer classes and by the public at large. In looking back into the records for the past ten years, your Committee are gratified to find that the number of in and out-patients treated has more than doubled itself during that time.

Your Committee again point with satisfaction to the economy exercised in the domestic arrangements of the Hospital. Twenty-seven beds, with a cot or two occasionally, have been in constant requisition. Their average cost of maintenance has been but £29 9s. 5½d., and estimating the cost of out-patients at 2s. each, the total weekly expenditure has not been more than £15 6s. 1d. It will thus be seen that their household disbursements have but little increased, whilst the usefulness of the Institution has considerably extended.

Your Committee have to report with much regret the death of Mr. Frederick W. Skipper, who, since April 3rd, 1878, had most kindly fulfilled the laborious duties of Honorary Secretary. His successor had to be sought almost immediately after the annual meeting, and before the accounts and reports for the year had been put into circulation. They have been successful in inducing Mr. Charles Edwin Noverre to accept the position, and with his business training and experience they are confident the work will lose nothing in his hands.

Through pressure of professional engagements Dr. C. W. Doyle tendered his resignation as Assistant Surgeon, which your Committee reluctantly accepted. Mr. T. H. Morse, F.R.C.S., has been unanimously elected to the vacant post.

Your Committee have also to notify the resignation of their Matron (Miss Wenlock), who for the past six years has rendered the Institution invaluable service, and whose conscientious and unremitting attention to her duties has aided not a little in bringing the Charity into its present excellent condition. Miss Wenlock's desire for a larger sphere of usefulness is alone the cause of her leaving, and though your Committee were successful in inducing her to reconsider a similar decision last year, they feel with unfeigned regret that, in the face of a repetition of her resignation, they can no further press their wishes for the continuance of her valued services. It is also right to mention that Miss Wenlock

conscientiously refused to accept the increase of salary voted her last year, as she felt the work and resources of the Hospital did not justify it. Your Committee have received many eligible applications for the vacant post from ladies with large experience in hospital work and training, accompanied by the highest possible testimonials. To their perusal and in their selection your Committee have given considerable attention, and they are pleased to report that they have been successful in securing the services of Miss Katherine Peter, who comes with the highest recommendations from the Children's Hospital at Pendlebury, Manchester—one of the first in the kingdom—and they have strong confidence that Miss Peter will not only maintain the present character of the Institution, but will give the Committee the benefit of her present experience and professional education in further developing its resources.

Following a suggestion made to them by one of their friends, your Committee propose to make an annual collection in all the Sunday and Day Schools in the city on behalf of this Institution and the Eastern Counties' Children's Convalescent Home at Yarmouth. Being anxious in no way to clash with or oppose themselves to the object of the Norwich Hospital Sunday Fund, they have approached the Committee of that Fund with a view of securing their sanction to the movement. This has not only been accorded, but the scheme has met with their hearty approval and sympathy. At the Annual Meeting of the Hospital Sunday Fund on the 3rd of December, the Lord Bishop of the Diocese warmly commended the movement, and stated that he had no doubt it would be attended with a considerable measure of success. He was sure that young hearts would be glad to show their thankfulness and their sympathies with others of their own age who were suffering, and ministered to, in these Institutions. It is hoped that your Committee may be able to make the proposed Collection about Valentine's Day.

Your Committee desire to cordially welcome the establishment of the Children's Convalescent Home at Yarmouth. Through the kindness of the subscribers they have been enabled to hand on to that Institution twenty-three patients whose strength required restoration at the sea-side. The results have, in most cases, been very marked.

A list of most serviceable gifts, received during the year, is appended, and these your Committee beg to gratefully acknowledge.

Mr. J. C. Barnham, Mrs. Bowden, Messrs. Jewson & Sons, Mr. Robert Page, Mr. Elward P. Simpson, Miss Stone, Mr. John Underwood, and Mr. George Wilson have been added to the list of Life Governors.

A statement of the accounts, which have been audited, is herewith submitted.

J. J. WINTER, CHAIRMAN.

MEDICAL OFFICERS' REPORT.

During the year 1884, 1204 patients have been under medical or surgical treatment. Of these 201 were in and 1003 out-patients. Of the in-patients 107 were cured, 17 relieved, 7 died, 25 had operations performed on them, and 23 were sent to the Convalescent Home.

Of the out-patients the record is so incomplete that no statement of any value can be made.

The number of patients under treatment yearly increases, and the amount of medical relief given may be to a certain extent estimated by the number of applications for medicine. These have been about twelve thousand.

Many of the applications for admission are from persons well able to pay for medical advice. If the Governors would make some inquiry into the social position of those not personally known to them, this abuse would in a great measure be abolished.

An unusual number of infants under two years of age have been sent to the Hospital with in-patient recommendations. Your staff are of opinion that the rule forbidding the admission of children under that age except for operation should be strictly adhered to.

The nursing of the patients gives no grounds for complaint. Under the able superintendence of Miss Wenlock it has been well carried out; but the medical-officers are of opinion that the welfare of the little sufferers would be more effectually attended to if the

Institution could retain the services of such of the nurses as the staff deem desirable, after their period of training has been completed.

Additional rules in reference to the nursing department might well be now considered.

The fever ward has been used for one case only, and it is probably owing to the complete isolation the ward affords that more cases of infection did not take place. The Hospital is destitute of splints, cradles, and similar appliances. A small sum of money judiciously expended in the purchase of apparatus of this kind would greatly add to the comfort of the patients.

The Convalescent Home has been of the greatest benefit to many of the patients ; some have had their health improved previous to undergoing operative treatment, and others have been completely restored to health and strength, when, had it not been for the Home, they would have returned to their parents still requiring the careful attention necessary for some convalescents.

The resignation of Miss Wenlock is much to be regretted by the medical staff. The earnest good wishes and esteem of those with whom she has worked for more than six years will follow her to that wider sphere which, it is hoped, her undoubted abilities will enable her to obtain.

SHEPHARD T. TAYLOR, Physician.

HORACE TURNER, } Surgeons.
GEORGE R. MASTER, }

S. H. BURTON, } Assistant-Surgeons.
T. H. MORSE, }



GIFTS.

HARVEST OFFERINGS.

FROM—

Ven. Archdeacon Nevill, St. Peter
Mancroft.
Rev. J. B. Pelham, St. Philip,
Heigham.
Rev. W. A. Elder, St. Augustine.
Rev. W. M. Pigot, Eaton.
Rev. G. S. Barrett, Prince's
Street.
Rev. G. A. Crookshank, Old
Catton.

Rev. C. A. Hope, Hellesdon.
Rev. J. T. Howard, Great
Plumstead.
Rev. W. R. Collett, Hethersett.
Rev. T. H. C. Day, Limpenhoe.
Rev. W. Bowles, Hevingham.
Rev. J. P. Garrick, Blofield.
Rev. T. H. Marsh, Cawston.
Rev. T. P. Garnier, Quidenham.
Rev. M. W. Currie, Hingham.

GAME, &c.

The Earl of Rosebery.
Mr. S. Gurney Buxton.
Mrs. Geoffery F. Buxton.

Mr. John Gurney.
Mr. A. L. Littleboy.
Miss Rix.

FLOWERS.

Mrs. Dick Bullard.
Mrs. Fred Bullard.
Mrs. Harry Bullard.

Mrs. Geoffrey F. Buxton.
Miss Lucy Clabburn.
Mr. I. O. Howard Taylor.

CHILDREN'S CLOTHES.

Anon.
Mrs. Ayris.
A Little Girl of 12.
Miss Bacon
Mrs. Barchard.
Miss Barwell.
Mrs. A. R. Chamberlin.
Miss Everitt.
Mrs. Freeman.
Mrs. Meyrick Goulburn.
Mrs. Gurdon.
Mrs. Hansell.
Miss Hansell.
Miss Lucy Hansell.

Mrs. Herring.
Mrs. W. C. Hills.
Mrs. J. T. Howard.
Miss Hubbard.
Misses Katie and Mildred Leeds.
Miss Le Mare.
Miss Ladbrooke.
Mrs. C. T. M. Montgomerie.
Miss Partridge.
Mrs. Donald Steward.
Mrs. L. E. Willett.
Mrs. A. Willett.
Miss Youngs, sen.
Miss Youngs, jun.

BOOKS, CARDS, AND TEXTS.

Mrs. R. Adcock.
Miss Corbould-Warren.
Mr. G. T. Dimmock.
Miss Ethel Gladstone.
Mrs. Gaze.
Mrs. Meyrick Goulburn.
Miss Habberton.
Harleston Girls' Friendly Society.
Mrs. Harbord.

Miss Lacon.
Little Girl of 12.
Miss Jane Madden.
Mrs. Dawson Paul.
Religious Tract Society.
Miss Turner.
Master James Winter.
Miss Waters.

TOYS, DOLLS, &c.

Misses Anthony.
Miss Barwell.
Mrs. Beane.
Mrs. A. R. Chamberlin.
Mrs. A. E. Coe.
Miss Corbould-Warren.

Miss Habberton.
Mrs. Fanshawe Holley.
Mrs. Ranson.
Mrs. Smith.
Miss Susie Smith.
Master Willett.

FRUIT, VEGETABLES, CAKES, EGGS, SWEETS, &c.

Anon.
 Mrs. Fred Bullard.
 Mrs. H. Bullard.
 Mrs. Beane.
 Mrs. Carter.
 Miss Colman.
 Lady Mary Currie.
 Mr. G. T. Dimmock.
 Mrs. Meyrick Goulburn.
 Mrs. Green.
 Miss Henslow.
 Mr. R. F. Ladell.

Messrs. Lake & Son.
 Rev. T. H. Marsh.
 Mrs. E. B. Mansel.
 Miss Millard.
 Mrs. Simms Reeve.
 Mrs. Shreave.
 Miss Smith (100 Eggs).
 Mr. C. E. Tuck.
 Walsingham Sunday School.
 Mrs. L. E. Willett.
 Miss Youngs.

FOR CHRISTMAS.

Mrs. E. K. Harvey, 10s.
 Mrs. C. E. Tuck, 10s.
 Mr. James Robinson, 5s.
 Mrs. Sedgwick, 3s. 6d.
 Mrs. Phillippo, 2s. 6d.
 Messrs. Lake & Son, Fruit for
 Puddings.

Mr. R. T. Savage, Turkey.
 Mrs. Fountaine, Illustrated Papers.
 Mrs. W. Webster, Ditto.
 Mrs. C. E. Tuck, Framed Picture.
 Miss Le Mare.
 Mrs. Beane.
 Mrs. Norgate, 1 doz. champagne.

31st December, 1884.



ANNUAL STATEMENT OF THE INCOME AND

Dr.

	£	s.	d.	£	s.	d.
Balance in hands of Matron, December 31st, 1883	1	3	0
Donations—General	443	4	6			
Offertories	44	7	9			
School Collections	9	19	7			
Collecting Cards	5	5	11			
Subscriptions for 1883 paid 1884 ..	15	13	6			
Legacy	50	0	0			
				568	11	3
Subscriptions	427	8	0
Dividends—Metropolitan Stock	24	0	0			
Consols	8	16	4			
Corporation Bonds	7	16	8			
				40	13	0
Ind Trust	75	0	0
Rent of Portions of Infirmary let off—Cadge ..	3	0	0			
Rudd	7	10	0			
Lying-in Charity	20	0	0			
				30	10	0
Contribution Box	2	3	7
Lying-in Charity—Allowance for Servants ..	14	0	0			
,, , Coals	3	0	0			
,, , Painting, &c.	5	0	0			
				22	0	0



£1167 8 10

EXPENDITURE FOR THE YEAR 1884.

					£	s.	d.	Cr. £	s.	d.
Balance due to Treasurers, December 31st, 1883	72	17	4
Bank Interest	4	12	10
Purchase of Corporation Bond	100	0	0
Rates and Taxes—General	1	1	..			
Water	12	1	11			
Gas	14	7	5			
								45	10	7
Insurance	0	17	0
Salaries—Matron	40	0	0			
Nurses	61	2	2			
Dispenser	25	0	0			
Collector (a)	8	8	0			
Household	44	18	3			
								179	8	5
Housekeeping (Food)—Meat	107	18	4			
Fish	7	1	7			
Bread and Flour (b)	49	8	4			
Milk	43	2	6			
Butter	25	14	10			
Eggs	4	0	0			
Vegetables and Fruit	9	0	5			
Grocery, Tea, and Coffee	48	12	1			
Wines and Spirits	11	13	7			
Beer, Soda Water, &c.	11	14	9			
								318	6	5
Grocers' Utensils, Soap, &c.	17	9	7
Furniture (including new Cooking Range)	56	15	8
Laundress	81	12	6
Building and Repairs	58	6	9
Drugs and Surgical Instruments	80	17	9
Coals, Coke, and Firewood	39	12	8
Printing, Advertising, Postage, and Carriage	39	4	0
Garden (c)	7	14	5
Cheque Book	0	10	0
Balance in hands of Matron	0	7	4
" " Treasurers	63	5	7
								£1167	8	10

Examined and found correct,

J. J. WINTER,
H. G. BARWELL, } AUDITORS.

January 12th, 1885.

(a) Including £4 4s. 0d. for 1883.

(b) Including £20 0s. 9d. for 1883.

(c) Including £1 9s. 3d. for 1883.

LIFE GOVERNORS.

By Donations of Fifteen Guineas and Upwards.

HER ROYAL HIGHNESS THE PRINCESS OF WALES.

ALBANI-GYE Madame	16, Boltons, West Brompton, S.W.
ASHFIELD Miss
BARNHAM J. C., Esq.	Unthank's Road, Norwich.
BARKER GEORGE, Esq.	Cambridge.
BARWELL Miss	33, Surrey Street, Norwich.
BOILEAU Sir F. G. M., Bart.	Ketteringham Park.
BOWDEN Mrs.	Thorpe Hamlet.
BROWN Mrs.	Hainford Hall.
BUNNETT Dr.	Upper Close, Norwich
COLMAN J. J., Esq., M.P.	Carrow House.
COLMAN Mrs. J. J.	Carrow House.
COLMAN Miss	Carrow House.
COLMAN Miss ETHEL	Carrow House.
CULLEY Miss	The Cedars, Thorpe Hamlet.
FORSTER W., Esq.	The Lodge, Blickling.
GILMAN C. S., Esq.	St. Giles' Street, Norwich.
GOLDSCHMIDT O., Esq.	1, Moreton Gardens, Sth. Kensington, S.W.
GOLDSCHMIDT Madame LIND	1, Moreton Gardens, Sth. Kensington, S.W.
GOULBURN Very Rev. E. M.	The Deanery, Norwich
GOULBURN Mrs.	The Deanery, Norwich.
GURNEY J. H., Esq.	Northrepps Hall.
HANSELL Mrs. P. E.	Holly Lodge, Thorpe.
HARVEY E. K., Esq.	10, Esplanade, South Lowestoft.
HARVEY Mrs. E. K.	10, Esplanade, South Lowestoft.
HILL Dr. HORACE	St. Stephen's Gates, Norwich.
HINDE F. & SON	St. Mary's, Norwich.
HOWLETT Miss	Thorpe Hamlet.
JEWSON & SONS	Colegate Street, Norwich.
MAUDSLEY H., Esq.	Westminster Palace Hotel, London.
PAGE ROBERT, Esq.	Surrey Place, Norwich.
PETO Sir S. M., Bart.	9, Victoria Chambers, S.W.
REEVE Miss MARY	St. Giles' Street, Norwich.
REEVE Miss LOUIE	St. Giles' Street, Norwich.
RIDDING Miss MARY	2, Denmark Terrace, Brighton. [W.
ROSEBERY Earl of	Lansdowne House, 54, Berkeley Square,
ROSEBERY Countess of	Lansdowne House, 54, Berkeley Square,
ROUZAUD Mdme. CHRISTINE NILSSON,	116, Belgrave Road, S.W. [W.
SIMPSON ELWARD P., Esq.	Tombland, Norwich.
STONE Miss	Castle Street, Norwich.
UNDERWOOD JOHN, Esq.	Chapel Field, Norwich.
VINCENT Rev. Dr.
WILSON GEORGE, Esq.	Tombland, Norwich.
WINTER J. J., Esq.	Heigham House, Norwich.

DONATIONS.

<i>Legacy—</i>					£	s.	d.
Susan Parker's Executors	50	0	0
<i>General—</i>							
Hospital Sunday Fund	70	0	0
Ditto	57	0	0
Messrs. Jewson & Sons	Colegate Street	..	52	10	0
Sale of Work at Deanery	per Mrs. Goulburn	..	26	6	6
Wilson Geo., Esq.	Tombland	..	25	0	0
Good Friday "Messiah" Concert,							
part proceeds	per R. Page, Esq.	..	23	4	3
Barnham J. C., Esq.	Unthank's Road	..	21	0	0
Bowden Mrs.	Thorpe Hamlet	..	15	15	0
Simpson Elward P., Esq.	Tombland	..	15	15	0
Stone Miss	Castle Street	..	15	15	0
Underwood J.	Chapel Field	..	15	15	0
George Geo., Esq.	East Carleton	..	5	5	0
High Sheriff of Norfolk (J. Feilden,	Esq.)	..	5	5	0
Hansell P. E., Esq.	Thorpe (for Nursing)	..	5	5	0
Bullard Mrs. Sophia	Limpenhoe..	..	5	0	0
A Friend	per T. Carter, Esq.	..	5	0	0
"G."	5	0	0
England Geo., Esq.	Frcethorpe..	..	5	0	0
A Friend to Little Children	5	0	0
Brownfield John, Esq.	Golden Dog Lane	..	5	0	0
Norwich "Cinderella" Club	per James Clabburn, Esq.	..	4	4	0
Norwich Union Fire Office Clerks	3	3	0
Foster H. G.	Attleborough (for Nursing)	..	3	3	0
Deanery Servants and Sale of Work	per Mrs. Goulburn..	..	3	10	0
Bazaar at Miss Le Mare's School,							
proceeds of	per Miss Syder and Miss Cox	..	3	16	6
Christie G. H., Esq.	Framingham Manor House	..	3	0	0
Dalrymple Mrs	Thorpe	..	3	0	0
Ranson J. F., Esq.	Thorpe Hamlet	..	3	0	0
Pilkington Rev. C. H.	Unthank's Road	..	2	18	0
M. H. & M.	per J. Moore, Esq.	..	2	10	0
Johnson H. J., Esq.	Northrepps..	..	2	2	0
Furse Mrs.	per Mrs. Goulburn	..	2	2	0
Hansell E. W., Esq.	2	0	0
Gurdon Mrs. E.	Hingham	..	2	0	0
Shand Mrs	Heydon Rectory	..	1	10	0
Collected at Deanery	per Mrs. Goulburn	..	1	4	7½
Corbould-Warren Miss	Braconash	..	1	2	3
Waring Mrs.	Taverham Hall	..	1	1	0
Bishop Mrs. Geo.	Chester Place	..	1	1	0
Ellis J. B. E., Esq.	West Bardham, per Mrs. Turner	..	1	1	0
Jay Miss Sophia	per W. H. Clabburn, Esq.	..	1	0	0
A Friend	per Mrs. C. E. Tuck	..	1	0	0
Stevenson C., Esq.	Newcastle, per Garrett Taylor,	..	1	0	0
Spencer Mrs.	Esq.	..	1	0	0
Wolton A., Esq	Field Dalling	..	1	0	0
Bacon Mrs.	Clapham	..	1	0	0
	Gorleston (for Surgical instru-	..			
	ments)	..	0	15	0
Choristers' Fines	per Rev. W. M. Currie	..	0	11	6
Woolnough Miss	Manchester	..	0	10	0
Anderson Mrs.	Thorpe Hamlet	..	0	10	0
Youngman Mrs.	0	10	0
Roberts Mrs. A.	Woodrising Rectory	..	0	10	0
Sheringham Mrs.	Thornage, per Mrs. Turner	..	0	10	0
Carried forward	440	0	7½

				£	s.	d.
Brought forward	35	11	6
Birkbeck W., Esq.	Thorpe	1	1	0
Birkbeck Mrs. W.	Thorpe	1	1	0
Birkbeck H., Esq.	Stoke Holy Cross	2	2	0
Bishop Mrs. J.	Catton	1	1	0
Blackhead's Charity	3	3	0
Blake-Humfrey Mrs.	Wroxham House	1	1	0
Blake Mrs. H.	Thorpe	0	10	6
Blandon Miss	Brunswick Road	1	1	0
Boardman E., Esq.	Newmarket Road	1	1	0
Bolingbroke Miss E.	Torquay	1	1	0
Bolton J. S., Esq.	Oulton	2	0	0
Bolton Mrs.	Thorpe Hamlet	1	1	0
Bond-Cabbell Mrs.	Cromer Hall	1	1	0
Boswell Mrs.	Thorpe	0	5	0
Beurchier Major	Felthorpe Hall	2	2	0
Bowden Mrs.	Thorpe Hamlet	0	10	6
Browne Mrs.	St. Helen's Lodge	1	1	0
Browne Mrs. J. H.	Hethersett	3	3	0
Brown Rev. Landy	Chapel Field	1	1	0
Brown Miss	Newmarket Road	0	5	0
Brown F. S., Esq.	Thorpe Hamlet	1	1	0
Brownfield J., Esq.	Golden Dog Lane	1	1	0
Bulwer Colonel	Quebec House, Dereham	1	1	0
Bullard & Sons	St. Miles' Brewery	4	4	0
Bullard Mrs. A.	Town Close	1	1	0
Burton S. H., Esq.	St. Giles' Street	1	1	0
Burroughes Miss	Thorpe Hamlet	0	10	6
Buxton Lady	Colne House, Cromer	2	0	0
Buxton Mrs. G. F.	Thorpe	2	2	0
Buxton G. F., Esq.	Thorpe	2	2	0
Buxton S. Gurney, Esq.	Catton Park	2	2	0
Buxton C. L., Esq.	Bolwick Hall	2	0	0
Buxton Colonel H. E.	Fritton Decoy	1	1	0
Cairns Mrs. Jas.	Crangleford	1	1	0
Caro Mrs.	Surrey Street	1	1	0
Caley Mrs. I. W.	Thorpe Hamlet	1	1	0
Caley I. W., Esq.	Thorpe Hamlet	2	2	0
Caley A. J., Esq.	Chapel Field Grove	1	1	0
Carter Miss	Newmarket Road	0	10	6
Carter T., Esq.	The Elms, Catton	1	1	0
Carter Mrs.	Catton	1	1	0
Cartwright Miss A.	Bracondale	1	1	0
Cartwright Miss L.	Bracondale	1	1	0
Cary J. H., Esq.	Newmarket Road	2	0	0
Chamberlin A. R., Esq.	The Grove, Ipswich Road	1	1	0
Chamberlin Mrs. A. R.	The Grove, Ipswich Road	1	1	0
Chambers Miss	The Close	0	10	6
Christie G. H., Esq.	Framingham Manor House	5	0	0
Chamberlin & Smith	Exchange Street	2	2	0
Clabburn W. H., Esq.	Thorpe	1	1	0
Clabburn Miss Lucy	Thorpe	0	10	6
Clabburn Mrs. J.	Thorpe	0	10	6
Clarke Miss M. A.	Unthank's Road	1	1	0
Clarke Mrs. E. P.	Wymondham	2	2	0
Coaks I. B., Esq.	Thorpe Hamlet	1	1	0
Coaks Mrs. I. B.	Thorpe Hamlet	1	1	0
Coalman Mrs.	Earlham Road	1	1	0
Cock G. T., Esq.	Newmarket Road	1	1	0
Collett Rev. W. R.	Hethersett	1	1	0
Carried forward	115	15	0

				£	s.	d.
	Brought forward	115	15 0
Colman J. J., Esq., M.P.	Carrow House	..	1	1 0
Colman Miss	Carrow House	..	2	2 0
Copeman Mrs. J. C.	Little Orford Street	..	0	10 6
Copeman J. Esq.	Newmarket Road	..	0	10 6
Corbould Miss	Upper Surrey Street	..	1	0 0
Corder O., Esq.	London Street	..	1	1 0
Court Norwich Union, A.O.F.	Norwich	..	2	2 0
Cooper Mrs. R.	Waltham Lodge	..	1	1 0
Cooper Miss	Waltham Lodge	..	0	10 0
Cooch Mrs.	Newport Pagnell	..	1	1 0
Cooper Mrs. W. R.	Town Close	..	1	1 0
Cooke Miss	Cossey	..	0	5 0
Coyte Mrs.	Thorpe Hamlet	..	1	1 0
Crape Company Limited (per J. Corbetta, Esq.)	Norwich	..	2	2 0
Crawshay C., Esq.	Hingham	..	1	1 0
Crompton —	1	1 0
Crowe Miss E. M.	St. Mary's	..	0	10 6
Cunnington Bros.	Orchard Street	..	0	10 6
Cubitt W. J., Esq.	Catton	..	1	1 0
Cubitt Major	Earlham	..	1	1 0
Cubitt Miss G. G.	The Close	..	0	10 0
Dalrymple Mrs.	Thorpe	..	1	1 0
Davie Mrs. Fergusson	Yelverton	..	1	1 0
Day Rev. R.	Horstead	..	1	0 0
Deacle Mrs.	Bawburgh Vicarage	..	1	1 0
Dereham Sunday School	Dereham	..	1	1 0
Dowell Rev. E. W.	Dunton	..	0	10 6
Dowson Mrs. (deceased)	Prince of Wales' Road	..	1	1 0
Downham Union, Guardians of	Downham	..	2	2 0
Duckett the Very Rev. Canon	The Presbytery	..	1	1 0
Durrant E., Esq.	Chelmsford	..	1	1 0
Eade Mrs.	Upper St. Giles' Street	..	1	1 0
Edwards Miss M. A.	Chapel Field Road	..	0	10 6
Elliott Mr. H. T...	12, The Cut, Pockthorpe	..	1	1 0
Evans Mrs. E.	1	1 0
Evans Mrs.	St. Catherine's Close	..	1	1 0
Everitt T., Esq.	North Creak	..	1	0 0
"Feeling Heart" Lodge, M.U.
I.O.O.F.	Dereham	..	1	1 0
Fisher Miss	Unthank's Road	..	0	10 6
Fiske Miss	Newmarket Road	..	1	1 0
Fitch Mrs.	Market Place	..	1	1 0
Fletcher B. E., Esq.	Marlingford Hall	..	1	1 0
Foster Mrs. C.	Thorpe	..	1	1 0
Foster Miss C.	Lakenham	..	2	2 0
Foster Mrs. F. G.	St. Giles' Road	..	0	10 6
Foster Lady	Swaffham	..	1	1 0
Foster Sir W., Bart.	Hardingham	..	1	1 0
France Rev. G.	Brockdish Rectory	..	1	1 0
France Miss	Brockdish Rectory	..	1	1 0
Francis E. C., Esq.	St. Giles' Street	..	1	1 0
Frost Mrs.	Pakefield	..	1	1 0
Frost R., Esq.	Cathedral Street	..	1	1 0
Gaul D., Esq.	Unthank's Road	..	1	1 0
Garrick Rev. J. P.	Blofield	..	1	1 0
Gaslight Company	Norwich	..	1	1 0
Carried forward	172	10 0

				£	s.	d.
	Brought forward	172	10 0
Gawne Rev. R. M.	Reymerstone	..	1	1 0
Geldart Mrs. R.	Thorpe Hamlet	..	1	1 0
Gibson Miss	Eaton	..	1	1 0
Gilman C. R. Esq.	Stafford House, Eaton	..	1	1 0
Gilman Mrs. C. R.	Stafford House, Eaton	..	1	1 0
Gillett T., Esq.	Town Close	..	1	1 0
Gooch Mrs.	London	..	2	2 0
Gorell Miss	Coltishall Old Hall	..	1	1 0
Goulburn Mrs. Meyrick	The Deanery	..	5	0 0
Graham Mrs.	Thorpe Hamlet	..	1	0 0
Gray Miss	Connaught House, Palace Plain	1	1 0	
Grimmaer S., Esq.	St. John's	..	1	1 0
Guiltecross Union, Guardians of	Kenninghall	..	2	2 0
Gunton Miss	Aylsham	..	0	10 6
Gurney J., Esq.	Sprowston Hall	..	3	3 0
Gurney Mrs. J. J.	Bracondale Hall	..	1	1 0
Gurney J. H., Esq., jun.	Northrepps Hall	..	2	2 0
Gwyn Mrs.	Brandon Parva	..	0	10 6
Habberton Miss	Earlham Road	..	1	1 0
Hackblock Mrs.	Mousehold House	..	2	2 0
Hall E., Esq.	17, Acacia Rd., St. John's Wd.	1	1 0	
Hallett Mrs.	Unthank's Road	..	0	10 6
Hansell Mrs.	Upper Close	..	1	1 0
Hansell Rev. H.	Magdalen College, Oxford	..	1	1 0
Hansell P. E., Esq.	Holly Lodge, Thorpe..	..	1	1 0
Hansell Mrs. P. E.	Holly Lodge, Thorpe..	..	1	1 0
Hansell T. W., Esq.	Upper Close	..	1	1 0
Hansell Miss Ada (deceased)	Upper Close	..	0	10 6
Hansell Miss	Upper Close	..	1	1 0
Hansell Miss Lucy	Upper Close	..	1	1 0
Harrison Mrs.	Rackheath	..	1	11 0
Harrison Mrs.	Earlham	..	1	1 0
Harmer F. W., Esq.	Cringelford	..	1	1 0
Harvey E. K., Esq.	Lowestoft	..	1	1 0
Harvey Mrs. E. K.	Lowestoft	..	1	1 0
Harvey Mrs. G. F.	3	3 0
Heaviside Canon	The Close	..	1	1 0
Henstead Union, Guardians of	Swainsthorpe	..	2	2 0
Herring Mrs.	Chedgrave Manor	..	0	10 6
Hills & Underwood	Vinegar Works	..	1	1 0
Hildyard Rev. F.	Swannington	..	1	1 0
Hildyard Mrs. F.	Swannington	..	1	1 0
Hinde Mrs.	All Saints' Green	..	1	1 0
Hinde & Sons	Norwich	..	2	2 0
Hoare Mrs. S.	Cromer	..	1	1 0
Holley Miss	Booton	..	1	1 0
Holley Miss	St. Giles' Street	..	1	1 0
Holmes Mrs. Sancroft	St. Giles' Street	..	1	1 0
Holmes Mrs. G.	Dereham Road	..	0	5 0
Hopper Mrs.	Starston	..	1	1 0
Horner C., Esq.	Thorpe	..	1	1 0
Hotblack J., Esq.	St. Faith's House	..	1	1 0
Hotblack & Sons	Norwich	..	1	1 0
Hotson Mrs. W. C.	Upper King Street	..	1	1 0
Howard C., Esq.	Witchingham	..	1	1 6
Howard Mrs. J.	Plumstead	..	2	2 0
Howell Canon Hinds	Drayton Rectory	..	1	1 0
Howell Mrs. Hinds	Drayton Rectory	..	1	1 0
Howlett Miss	Thorpe Hamlet	..	1	1 0
	Carried forward	246	19 6

				£	s.	d.
Brought forward	246	19 6
Hubbard Miss M.	East Dereham	..	0	10 6
Hudson Mrs.	Prince of Wales' Road	..	1	1 0
Jarrold Miss	Bracondale	..	1	1 0
Jenner, — Esq.	Unthank's Road	..	1	1 0
Jessopp Rev. John	Park Lane	..	1	1 0
Johnson Miss	Town Close	..	0	10 0
Keith F. T., Esq.	Bracondale	..	1	1 0
Kent A., Esq.	St. Andrew's	..	1	1 0
King Mrs. A.	Plumstead	..	0	10 0
King Mrs. R.	Plumstead	..	0	10 0
Knights Miss	Brooke Lodge	..	1	1 0
Ladbroke Miss	Wakefield House	..	1	1 0
Ladell Mrs.	The Walk	..	0	10 6
Ladyman James, Esq.	The Walk	..	1	0 0
Ladyman & Co.	Market Place	..	1	1 0
Lake & Son	The Walk	..	1	1 0
Leeds S., Esq.	Whitwell	..	1	1 0
Leicester Earl of, K.G.	Holkham Park	..	2	2 0
Leicester Countess of	Holkham Park	..	2	2 0
Le Pelley Mrs.	St. George's Colegate	..	0	10 6
Mack Mrs. C. B.	Tunstead Hall	..	1	1 0
Magnay F. A., Esq.	Drayton	..	1	1 0
Marsh Rev. G. H.	Great Snoring	..	1	1 0
Marsh Rev. T. H.	Cawston Rectory	..	1	1 0
Marsham G. A., Esq.	Thetford	..	1	1 0
Marsham Mrs. H. S.	Wroxham House	..	1	1 0
Marston R., Esq.	Harford Bridges	..	1	1 0
Martin Mrs. (deceased)	Bixley	..	2	2 0
Martineau Miss	Foxholes, Weybridge	..	1	1 0
Master Mrs. A.	St. Giles' Street	..	1	1 0
Mayhew W., Esq.	King Street	..	0	10 6
Micklethwait Rev. S.	Hickling	..	2	2 0
Millard Mrs. C.	Lower Close	..	1	1 0
Millard Miss	Catton	..	2	2 0
Miller S., Esq.	Victoria Street	..	1	1 0
Montgomerie Mrs.	Garboldisham	..	1	1 0
Morgan Mrs. J. B.	Worstead	..	1	1 0
Morse G. H., Esq.	Pockthorpe Brewery	..	1	1 0
Moore Mrs. F. G.	Tuck's Court, St. Giles' Street	..	0	5 0
Moore Mrs. F. E.	St. Giles' Street	..	0	5 0
Mott Miss Lucy	1, Claremont Road, Tunbridge Wells	..	1	1 0
Mottram Mrs. A.	St. Bartholomew's Close	..	1	1 0
Muriel C. E., Esq.	St. Giles' Street	..	1	1 0
Nevill Ven. Archdeacon	The Close	..	1	1 0
Newman S., Esq.	St. Giles' Street	..	1	1 0
Nisbet Canon	The Close	..	1	1 0
Noverre C. E., Esq.	Connaught House, Palace Plain	..	0	10 6
Noverre Mrs. C. E.	Connaught House, Palace Plain	..	0	10 6
Norfolk News Company	Norwich	..	1	1 0
Norfolk Chronicle, Proprietors of	Norwich	..	1	1 0
Norfolk and Norwich and Amateur Bicycle Club (per T. H. Dunmore, Esq.)	Norwich	..	4	0 0
"Norfolk" Lodge, M.U.I.G.O.F.	Norwich	..	1	1 0
Norgate & Sons	Surrey Corner	..	1	1 0
Carried forward	304	7 6

				£	s.	d.
Brought forward				304	7	6
Norwich Union, Guardians of	..	Norwich	..	3	3	0
Norwich The Lord Bishop of	..	The Palace	..	1	1	0
Norwich The Dean of	..	The Deanery	..	2	2	0
Orford The Earl of	..	Mannington Park	..	2	2	0
"Orford Earl of " Lodge,			
M.U.I.O.O.F.	..	Norwich	..	1	1	0
Overbury W., Esq.	..	The Firs, Catton	..	0	10	6
Page Mrs.	..	Brinton	..	1	1	0
Page Mrs. J. G.	..	Heigham Grove	..	1	1	0
Page S. D., Esq.	..	Ivy Gates, Mcunt Pleasant	..	1	1	0
Page M. F., Esq.	..	Blakeney	..	1	1	0
Paterson Mrs.	..	Woodlands, Thorpe	..	1	1	0
Patteson H. S., Esq.	..	Cringleford	..	1	1	0
Patteson Miss M.	..	St. Helen's	..	1	1	0
Pelly Lady	..	Warminster	..	2	2	0
Petre Mrs.	..	Westwick House	..	2	2	0
Phipps Mrs.	..	Thorpe Hamlet	..	1	1	0
Pilkington Rev. C. H.	..	Unthank's Road	..	2	2	0
Pinwell Mrs.	..	Hethersett	..	1	1	0
Plummer Miss	..	Chapel Field	..	1	1	0
Porter Miss R.	..	Thorpe Hamlet	..	0	5	0
Postle Miss	..	Thorpe	..	1	1	0
Powell R., Esq.	..	St. Giles' Road	..	0	10	6
Prichard Rev. R. A.	..	Thelveton	..	1	1	0
Priest T., Esq.	..	Victoria Street	..	1	1	0
Ranson J. Farrar, Esq.	..	Heathside, Thorpe	..	1	1	0
Reeve Mrs. Simms	..	St. Giles' Street	..	1	1	0
Reid Mrs.	..	Heigham Grove	..	1	1	0
Reynolds Mrs. J. W.	..	Keswick	..	1	1	0
Ripley Rev. W. N.	..	Earlham Hall	..	1	1	0
Ripley Mrs.	..	Earlham Hall	..	1	1	0
Rix Mrs.	..	Thorpe Hamlet	..	1	1	0
Robinson H. S., Esq.	..	St. Giles' Plain	..	1	1	0
Robinson Canon	..	The Close	..	1	1	0
Robinson J., Esq.	..	Orford Hill	..	1	1	0
Rogers Mrs.	..	Coltishall Hall	..	2	2	0
Rogers M., Esq.	..	Exchange Street	..	1	1	0
Rudd Mrs. C. L.	..	Hempstead Rectory	..	1	1	0
Rump H. R., Esq.	..	Wells	..	1	1	0
Sadler Miss	..	Thorpe Hamlet	..	0	10	6
Scarle Mrs.	..	Dereham Road	..	1	1	0
Scott Miss	..	Hellesdon	..	1	1	0
Shields D., Esq.	..	Unthank's Road	..	0	10	6
Shields Mrs. D.	..	Unthank's Road	..	0	10	6
Simpson E. P., Esq.	..	Tombland	..	1	1	0
Simpson Mrs. G. E.	..	Tombland	..	1	1	0
Smith J. D., Esq.	..	Bracondale	..	2	2	0
Spilling Mrs.	..	Gipping House, Park Lane	..	0	10	6
Spurgeon Miss	..	50, Prince of Wales' Road	..	0	10	6
Stafford Lord (deceased)	..	Cossey Park	..	2	2	0
Stafford Lady	..	Cossey Park	..	1	1	0
Stevenson Miss	..	4, Richmond Terrace, Clifton	..	0	5	0
Steward Miss	..	St. Giles' Road	..	1	1	0
Steward, Patteson, & Co.	..	Pockthorpe Brewery	..	2	2	0
Steward Mrs. D.	..	Catton	..	1	1	0
Carried forward				367	7	0

				£	s.	d.
Brought forward				367	7	0
Stockings Mrs. G.	..	Bethel Street	..	0	10	6
Stracey Lady (deceased)	..	Rackheath Park	..	2	2	0
Stracey Mrs. Gilbert	..	Plumstead Hall	..	1	1	0
Stracey Mrs.	..	Buxton	..	1	1	0
Synge Rev. F.	..	The Chantry	..	1	1	0
Tatham Rev. G. E.	..	Great Ryburgh	..	1	1	0
Taylor Mrs. I. O. H.	..	Pine Banks Tower	..	1	1	0
Taylor Mrs. A.	..	Starston	..	1	1	0
Taylor Miss Mary	..	Diss	..	1	1	0
Taylor Dr. Shephard T.	..	St. Giles' Road	..	2	2	0
Taylor Mrs. I. O.	..	The Close	..	1	1	0
Thackeray Rev. A. T. J.	..	Blofield	..	1	1	0
Theobald Mrs. J.	..	Eaton	..	1	1	0
Theobald Mrs. E.	..	St. Giles' Road	..	0	10	6
Thetford Union, Guardians of	..	Thetford	..	2	2	0
Thomas Mrs. Gerard de Visme	..	Maidstone	..	0	10	6
Thorn Mrs. Chas.	..	St. Giles' Gates	..	0	5	0
Thorns Mrs.	..	Duke Street	..	0	10	6
Tillett W. H., Esq.	..	Sprowston	..	1	1	0
Tuck C. E., Esq.	..	St. Giles' Street	..	1	1	0
Tuck Mrs. C. E.	..	St. Giles' Street	..	1	1	0
Turner Mrs. C.	..	Framingham	..	1	1	0
Ulph H. W., Esq.	..	22, Upper Bedford Place, W.C.	..	2	2	0
Underwood J., Esq.	..	Chapel Field	..	1	1	0
Upcher H. M., Esq.	..	Sherringham Hall	..	1	1	0
Upcher Mrs. A.	..	Barnham Broom	..	0	10	6
Vincent Rev. Sir William, Bart.	..	Postwick	..	1	1	0
Wallace Mrs.	..	The Close	..	0	10	6
Walpole Miss	..	Aylsham	..	0	10	6
Waters Mrs. C.	..	Postwick	..	1	1	0
Watson F. E., Esq.	..	Thickthorn House	..	1	1	0
Watson Mrs. J. Ferra	..	Heigham Hall	..	2	2	0
Wayland Union, Guardians of	..	Watton	..	1	1	0
Wells Miss	..	Bracondale	..	1	1	0
Wickes Mrs.	..	Aylsham	..	1	1	0
Wilkinson Mrs.	..	North Walsham	..	1	1	0
Wilkinson W., Esq.	..	Heigham Road	..	0	10	6
Willett Mrs. Louis E.	..	Plumstead Road	..	1	1	0
Willett Henry, Esq.	..	Ipswich Road	..	1	1	0
Willett Miss	..	Ipswich Road	..	1	1	0
Willis John, Esq.	..	Ipswich Road	..	1	1	0
Wilson George, Esq.	..	Tombland	..	1	1	0
Wilson Mrs. George	..	Tombland	..	1	1	0
Wiltshire C. H., Esq.	..	Great Yarmouth	..	1	1	0
Wingfield's Trust	5	5	0
Winter A., Esq., jun.	..	Heigham	..	1	1	0
Winter J. J., Esq.	..	Heigham House	..	1	1	0
Wiseman Miss	..	Sloley	..	2	2	0
Wodehouse Mrs. Campbell	..	c/o Miss Lloyd, Holywell Street, Oxford	..	1	0	0
Youngs, Crawshay, & Co.	..	King Street Brewery	..	3	3	0
Total	427	8	0

Jenny Lind Infirmary.

FROM THE "*EASTERN DAILY PRESS*," JANUARY 15th, 1885.

The annual meeting of the friends of the Jenny Lind Infirmary for Sick Children was held yesterday. It is pleasing to notice that the report is of a gratifying character. The energy of the honorary secretary and the loving zeal of some of the ladies of the Committee have not been exercised without effect. Last year, strange to say, it was necessary to send up a little plaintive cry on behalf of the sick children, for funds were decreasing and a shadow hung over the hospital of the wounded lambs of the Good Shepherd. The public listened to the utterance of distress, and this year the Committee have been enabled to replace half the Corporation Bonds they had been obliged to sell. We would direct the attention of our readers to the report which we print elsewhere, and endeavour to enlist their sympathy on behalf of this truly Christian institution. For twenty-nine years it has scattered its immeasurable blessings among the little ones of our city. For twenty-nine years it has gathered out of the homes of penury the sick among the children; and not only brightened the hours of their suffering, but given to them in after years grateful and pleasant remembrances, and possibly exercised an influence to mould and refine their mature life. Many useful men and women, who would probably have dwindled under disease and died in infancy in their miserable homes for want of adequate care and nursing, are now living in our midst, a testimony to the value of the Norwich Children's Hospital. During the present year the Infirmary has received within its walls 201 in-patients, and it has administered help and medicine to 1003 out-patients. These facts will plead with our readers for increased aid to this most divine and human of all our medical charities, so that an increased number of the little sufferers pining in the close rooms of lanes and alleys, through unhealthy food and unskilful nursing, may be brought within the sweet influences of pure air, kindly voices, gentle hands, skilful treatment, and bright and cheerful surroundings. We regret to notice that the able and zealous matron (Miss Wenlock), who has for six years been as a good spirit to the children, has resigned, through her desire to fill a larger sphere of usefulness. The report furnishes a high testimony to her worth, and there can be no doubt

that the institution has profited largely by her experience. The Committee are fortunately in a position to announce that they have succeeded in obtaining the services of a lady from the Children's Hospital at Pendlebury, and it is to be hoped that she will prove a worthy successor to Miss Wenlock. It is proposed to have a collection in all the Sunday and day schools year by year to augment the funds of the institution. This is a happy thought, and it should be productive of a happy result. At the same time, the friends of the institution look to the general public for continued and even increased support. All parents who have the means should subscribe to the Jenny Lind Infirmary for Sick Children. Their own household darlings plead for those of other homes where there are insufficient light and fire and food and tenderness and skill. Many mothers who love their children are too poor and too ignorant and too worried with anxiety and care to make proper provision for them in times of illness. For the sick children placed in these circumstances the Hospital affords a glimpse of heaven. We commend its claims to our readers, and we are assured that it will not fail for want of public support.



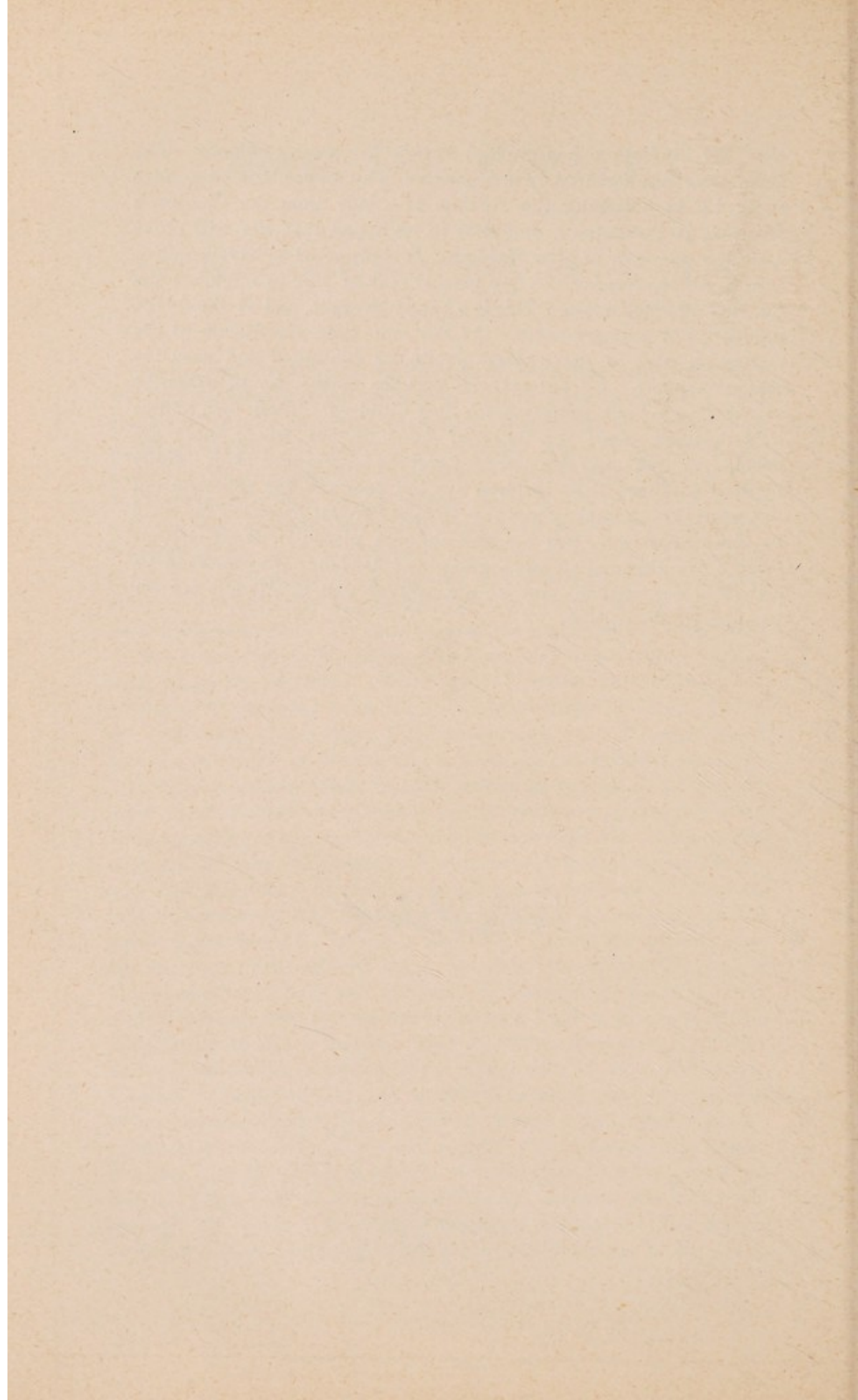

• ➤ 1884. ➤ •

CHILDREN'S CONVALESCENT HOME

FOR THE

EASTERN COUNTIES,

Euston Road, Marine Parade (North), Gt. Yarmouth.



Patron.

H.R.H. THE PRINCE OF WALES, K.G.

Patroness.

H.R.H. THE PRINCESS OF WALES.

Vice-Patrons.

The Right Hon. The EARL of LEICESTER, K.G. (Lord-Lieutenant of Norfolk).

The Right Hon. The EARL of STRADBROKE (Lord-Lieutenant of Suffolk).

The Right Hon. The EARL of ORFORD.

The Right Hon. The LORD SUFFIELD, K.C.B.

The Right Hon. The LORD HENNIKER.

The Right Hon. The LORD WALSINGHAM.

The Hon. and Right Rev. The LORD BISHOP of NORWICH.

The Right Hon. The LORD RENDLESHAM, M.P.

The Very Rev. The DEAN of NORWICH.

Vice-Patronesses.

The COUNTESS of LEICESTER.

The COUNTESS of STRADBROKE.

The LADY CARRINGTON.

The LADY HASTINGS.

The LADY HENNIKER.

The LADY STAFFORD.

The LADY SUFFIELD.

The LADY TOLLEMACHE.

The LADY WALSINGHAM.

The LADY MARY CURRIE.

The LADY ROSAMUND FELLOWES.

The LADY CAROLINE KERRISON.

The Hon. MRS. BIRKBECK.

The Hon. MRS. JOHN PELHAM.

The Hon. MRS. TRAFFORD.

DOWAGER LADY BUXTON.

LADY BOILEAU.

DOWAGER LADY FOSTER.

LADY PAGET.

President.

EDWARD BIRKBECK, Esq., M.P.

Vice-Presidents.

SIR EDMUND H. K. LACON, BART., M.P.

J. J. COLMAN, Esq., M.P.

Committee.

PETER EADE, Esq., M.D., *Chairman.*

MRS. HARRY BULLARD.	*MRS. T. BURTON STEWARD.
MRS. GEOFFREY F. BUXTON.	MRS. DONALD STEWARD.
MRS. HENRY E. BUXTON	MRS. C. E. TUCK.
MRS. BOND-CABELL.	*MRS. LOUIS E. WILLETT.
MRS. A. R. CHAMBERLIN.	MRS. YOEUELL.
*MRS. E. H. HARVEY COMBE.	†*MISS BARWELL.
MRS. OSWALD DIVER.	*MISS THERESA BROWN.
MRS. C. R. GILMAN.	*MISS COLMAN.
MRS. MEYRICK GOULBURN.	MISS DUFF.
MRS. E. K. HARVEY.	MISS FITCH.
MRS. S. HOARE.	*MISS LUCY HANSELL.
MRS. CHARLES REA.	MISS PELHAM.
	*MISS WILLETT.
H. G. BARWELL, Esq.	C. E. MURIEL, Esq.
S. H. BURTON, Esq.	J. FARRAR RANSON, Esq.
BENJAMIN BOND-CABELL, Esq.	T. BURTON STEWARD, Esq.
A. R. CHAMBERLIN, Esq.	HORACE TURNER, Esq.
CHARLES DIVER, Esq.	LOUIS E. WILLETT, Esq.

J. J. WINTER, Esq.

*Members of Sub-Committee.

+ President of Sub-Committee and Housekeeping Referee.

Chaplain.

The Rev. CANON VENABLES, Vicar of Great Yarmouth and Rural Dean of Flegg.

Hon. Medical-Officer.

W. E. WYLLYS, Esq., L.R.C.P., &c., 25, King Street, Great Yarmouth.

Matron.

MISS ELLEN J. TURNER.

Treasurer.

GEOFFREY F. BUXTON, Esq.

Auditor.

HENRY G. BARWELL, Esq.

Honorary Secretary.

CHARLES E. NOVERRE, Esq., Connaught House, 7, Palace Plain, Norwich.



REPORT

OF THE

COMMITTEE OF MANAGEMENT.



T is with feelings of deep thankfulness that your Committee present their first Report. This Institution, which, as is well-known, is an outcome and expansion of the Cottage Home established at Cromer through the kindness of Mrs. Hoare in 1883, has already taken root, and been supported beyond their most sanguine anticipations. The inaugural venture proved such an unqualified success that efforts were at once made to secure a permanent Convalescent Home for children. But as no suitable house could be procured at Cromer, the *locale* was changed, and Yarmouth was selected, not only as being easier of access, but also because it was thought that a substantial welcome might be expected from the inhabitants of that busy and influential centre. In this latter your Committee have not been disappointed. They were, however, debarred from entering into the occupancy of the first house selected, viz., 34, Camperdown Place, by the threat of legal proceedings induced by fears of infection which were utterly groundless. Your Committee, after taking counsel's opinion, were advised, under the peculiar terms of the lease, not to dispute the point but to seek fresh quarters. These they subsequently secured on the Euston Road, Marine Parade, North, and on the 2nd May your Committee met at Yarmouth, and after inspection of the premises, and upon the recommendation of their Medical-Officer—Mr. W. E. Wyllys—they

agreed to hire their present house at a yearly rental of £50, subject to the assent of the Town Council of Yarmouth, which Mr. Charles Diver subsequently secured for them at the Town Council meeting on May 13th.

They then appointed Miss Wenlock (with the sanction of the Committee of the Jenny Lind Hospital) as Lady Superintendent, and subsequently and upon the highest testimonials Miss Ellen Turner as Resident Matron. This arrangement has worked most satisfactorily, but in consequence of the much-regretted resignation of Miss Wenlock some fresh disposition must now be made, and your Committee propose to merge the two offices into one, and they are gratified to report that these duties Miss Turner is willing to undertake.

The laborious business of furnishing and fitting up the Home, forming rules for the Committee of Management and for the admission of children, and the issue of appeals to the public for assistance were then undertaken, and, as the accompanying accounts will show, with the most satisfactory results.

Special reference must be made to the Cot Fund, the particulars of which are annexed, which was inaugurated through the kindness of Mrs. Goulburn, whose example has proved most happily contagious. The result is that twenty-four pretty cots, furnished complete with three sets of linen, have been presented to the Home. The original cost of about £6 each has been so reduced by the large number required, that the donors will be gratified to know that a surplus has been obtained, which has been applied in furnishing the children's dormitories. Very many other generous gifts have been bestowed, and a detailed acknowledgement of such will be found appended.

Your Committee have been fortunate in securing for this Institution the patronage of their Royal Highnesses the Prince and Princess of Wales, the Lord Lieutenant of Norfolk and the Countess of Leicester, the Lord Lieutenant of Suffolk and the Countess of Stradbroke, the Lord Bishop of the Diocese, and that of many other influential personages. They have nominated Mr. Edward Birkbeck, M.P., as President, and Sir Edmund H. K. Lacon, Bart., M.P., and Mr. J. J. Colman, M.P., as Vice-Presidents, positions which these gentlemen have most kindly accepted and substantially recognised.

The working of the Home actually commenced on the 10th of June, when the Mayor of Norwich (Dr. Eade)—their Chairman of Committee—presided; but it was not until the 30th July, when the official opening by their President took place, that the Institution was formally and publicly started. This was accomplished under most gratifying circumstances. The President was then supported by Mr. J. J. Colman, M.P., the Vice-President, the Mayors and Deputy-Mayors of Norwich and Yarmouth, the Sheriff of Norwich, and by the Vicar of Yarmouth, who specially prepared and read an office for the occasion. It was then well stated “that children required something more than was provided in Hospitals in the shape of medicine and surgical treatment, if they were to fully recover. They wanted in addition the fresh air which was to be obtained in perfection at the seaside,” and the same authority added that “he thought the selection of Yarmouth as the site of the Institution a very wise one, as anyone who had been to the Home must have thought when he saw the wide expanse of beach, the good view of the sea, and sniffed the fresh air.”

The idea of starting and planting this Institution at Yarmouth has been warmly approved by Sir James Paget, Bart. (Sergeant-Surgeon to the Queen), who not only sent your Committee a very cheering letter but also enclosed a handsome donation.

Your Committee are deeply indebted to their Medical-Officer for the valuable services he has already rendered the Institution. His attention has been unremitting, and he has gratuitously furnished the medicines required.

The Great Eastern and The Eastern and Midlands Railway Companies have each granted special facilities for the conveyance of children to the Home, and this assistance your Committee desire cordially to acknowledge.

The Lady Caroline Kerrison, Miss Lucy Birkbeck, Miss Foster, Miss Bessie Hansell, Dr. Eade, and Mr. J. C. Barnham have become Life Governors of the charity.

To meet a real and pressing want this Children's Convalescent Home has been formed. Such an institution did not exist in the Eastern Counties. The Committee of Management therefore earnestly commend their undertaking to public sympathy and support, and they trust that their happy experience in the past

may be repeated and be yet materially extended in the future. They would forcibly remind their friends that one guinea a year will place a poor child in the Home for one month, and that an annual subscription of £20, of which they are fortunate to have already an example, will secure a cot for the exclusive use of the subscriber.

In presenting the accounts it must be obvious that there are many items of expenditure that will not recur for some time ; still your Committee would strongly urge the necessity for further assistance, for the experience of the past six months' housekeeping proves that notwithstanding the most careful economy of management, much more is needed if only the present number of cots is to be maintained with efficiency. But they are not without hope that the public may yet encourage them to still further extend their capacity and power for good.

HONORARY MEDICAL-OFFICER'S REPORT.

From the opening of the Home for the reception of patients on May 26th, 1884, to the present time, there have been admitted 93 cases ; of these 70 were discharged well, 7 much benefited, 4 sent back *in statu quo*, 1 died, and 11 are at present under our care.

The class of cases shown to have derived most benefit from their stay at the Home are those of scrofulous affections, convalescence from acute diseases, and general debility.

There have been seven cases requiring special medical treatment, of which one ended fatally, viz., that of Caroline Plunkett, aged 9, admitted September 18th, convalescent from chorea, and who was subsequently attacked with abdominal inflammation and intestinal hæmorrhage, and, although most assiduously attended by Miss Turner and her trained assistant nurses, died on the 10th November, after an illness of five weeks' duration.

Although our patients do not as a rule require night nursing (and, therefore, a proportionally smaller nursing staff is needed than in the case of a hospital), still occasions have not unfrequently arisen during the past year in which perpetual night and day

attendance has been imperative, and in these instances the pressure on our nurses has been very severe. I think some arrangement should be made by which, in such emergencies, the temporary services of an extra nurse for night duty might be obtained.

The general health of the children during their sojourn at the Home has been satisfactory, no contagious or infectious malady having manifested itself; nor has anything transpired to cause dissatisfaction with the existing sanitary arrangements.

W. E. WYLLYS, L.R.C.P., &c.,

Honorary Medical-Officer.

25, King Street, Great Yarmouth,
December 16th, 1884.



GIFTS.

Aquarium Company	Free Admission for Children to Building at all times, and to the Pantomime.
Ayris Mr. John	24 Spades and Buckets for Beach.
Bainbridge Miss	Toys, Papers.
Bales Mr.	Turbot.
Barnard, Bishop, & Barnards	3 Coal-shoots.
Bartlett Mr.	Fruit.
Bartlett Mr. C.	Contribution towards Hire of Piano.
Barwell Miss	Children's Clothes (New) Flowers, Vases.
Bethel Lodge of Good Templars	Toys, Books, Picture, &c., for Xmas.
Birkbeck Hon. Mrs	Books.
Bousfield Miss	Contribution towards Hire of Piano.
Braithwaite Mrs.	Spinal Carriage.
Brasnett Mrs.	Flannel Petticoats, 2 Little Dresses (New), Jam.
Browne Mr.	Toys, Books.
Brown Miss T.	Cakes, Flowers, Fruit.
Bullard Mr. H.	Flowers.
Bullard Mrs. Fred	Board-Room Curtains.
Bullard Mrs. Dick	Flowers.
Bulmer Rev. E.	Scrap-Book.
Bunting A. J. & Co	12 Yards Red Flannel.
Burton Mrs.	Flannel Petticoats, Linen, Buns.
Buxton Mrs. H. E.	Children's Clothes, Flowers.
Buxton Miss Winifred	Untearable Scrap-Book.
C. A.	"Little Folks."
Caley Mr. J. W.	12 Blankets for Cots.
Cassidy Mrs.	Eggs.
Chamberlin Mr. A. R.	12 Scarlet Flannel Cloaks, 12 White Hoods
Chamberlin Mrs. A. R.	Varnished Benches and Press for Children's Clothes.
Coe Mrs. A. E.	2 Babies' Chairs, Perambulator.
Coleman Miss	Toys, Fruit, Flowers, Vegetables, Clothes-horse.
Colman Miss	10 Books.
Colman Mrs.	Lavender.
Cook Mr. S.	3 Brooms, 3 Brushes.
Coombe Mrs. Harvey	Children's Clothes, Books.
Corrick Mr. B.	Couch, Baby's Chair.
Crowe John & Son	Table, Washstand, 2 Looking Glasses.
Davy Mr. Robert	Carpentering Work.
Diggens Mr. George	4 Blankets for Adults.
Diver Mrs. Oswald	Children's Clothes, Toys, Old Linen, Buns.
Duff Miss	12 Chairs, Table.
Edwards Miss	Flowers from "Old Meeting House."
Elder Rev. W. A.	Fruit.
Frederick Miss	Scrap-Books, Pictures.
Friend per Mrs. Rea	Contribution towards Hire of Piano.
Gilman Mrs. C. R.	2 Pairs of Sheets.
Goulburn Mrs.	Cakes, Tarts, 9 Framed Pictures, Side-board.
Hall Mrs. (Pupils)	2 Scrap-Books, Fruit, Cakes.
Hansell Mrs.	Scarlet Hoods.
Hansell Rev. H.	Goose.
Hansell Miss	Children's Clothes, Hoods.
Harbord Mrs.	Bon-bons for Xmas.
Hemsworth Rev. W. B.	Contribution towards Hire of Piano

Hemsworth Rev. A. B.	Contribution towards Hire of Piano, 2 Framed Oleographs.
Hill Mr and Mrs. Isaac	Mugs, Chairs.
Holley Mrs. Fanshawe	Dolls' House, Books, Boy's Coat.
Hovell Mr. W. B.	Stove-Brushes. Blankets for Dwiling.
Howes Miss	Books, Toys, Sweets, Scarfs, Cuffs, &c.
Howlett Mr. W. R. C.	Harmonium.
Huke Mr.	"Band of Hope" (Monthly).
Icely Rev. A. W.	Flowers from St. James' Flower Service.
Jarrold & Sons	Inkstands and Stationery.
Juvenile Templars	Toys, Books, &c., for Xmas.
Key Miss	Pair of Crutches, Xmas cards.
Leander Nurse	Framed Photograph.
Logan Miss	Buns.
Lovick & Co.	A very Large Assortment of Crockery
Marston Mr. R.	Fruit, Jam, Cakes, &c..
Medley Rev. Canon	Books.
Moll Mr. W.	Cloths and Dry-Wipers (Ready-made.)
Morley Mr. W. M.	A good assortment of Crockery.
Nightingale Mrs.	Books.
Norwich Union Fire Office Clerks	Handsome Field-Glass.
Noverre Master F. G.	Scrap-Books.
Orams Mr. E.	A large assortment of Knives, Forks, Spoons, Candlesticks, &c.
Page S. D. & Sons	Brushes.
Palmer Mr. J. T.	2 Kettles, Frying-pan, Gridiron.
Paul Mrs. Dawson	12 Scarlet Crossovers.
Pigg & Son...	Tea-caddy, Looking-glass.
Piper & Theobald	Iron Bedstead, Spring Mattress and Bedding.
Rea Mrs. Charles	Xmas Tree, Newspapers, Cakes, Toys.
Rea Miss Ethel	Books.
Rising Mrs. T. A.	Children's Boots and Shoes, Clothing.
Runacre Mr. James	Knife house (value £5), Dolls'-house.
Samuel Mr. B.	2 Blankets for Adults.
Spurgin Mr.	Contribution towards Hire of Piano.
Stevens & Clarke	Fire-irons.
Steward Mrs. Burton	Xmas Tree, Bath, Steamer, Clock, Saw, Flowers, Fruit, Jam, &c.
Steward Mrs. Donald	Dressing-gowns.
Steward Mrs. E. S.	Dolls'-house, making 7 Red Jackets.
St. John Mrs.	Toys, &c.
Sutherland Mrs	Toys.
Thompson & Sons	3 Water-cans, 2 Baking Sheets, Bread Tins, &c.
Thorns Mr. R. E.	Fenders throughout the House.
Trevor & Page	Carpeting, 12 Feather Pillows for Cots.
Tuck Mrs. C. E.	2 Grained Benches, Tea Urn, Children's Clothes (New).
Unknown	Very Handsome Scrap Book.
Watling Mrs...	Flowers.
Wesslinck Miss	Scrap Book.
White Nurse...	Pinafores, Books, &c.
Willett Mrs. L. E.	Children's Clothes.
Willett Miss M.	Pinafores (New) and Vases for Lockers.
Willett Master R.	5 Pairs of Children's Sand Shoes.
Wild & Baker	Box of Figs.
Witherby Mrs.	Children's Clothes.
Wyllys Mrs.	Children's Clothes, Boots, Towels, Scrap Books.

STATEMENT OF INCOME, 1884.

Dr.

					£	s.	d.	£	s.	d.
Donations—General	160	6	6			
Sundries	17	18	2			
Cot Fund	143	5	6			
Life Governors	126	0	0			
					<hr/>			447	10	2
Payments for Patients	27	11	0
Subscriptions	302	7	6
Bank Interest	2	17	1
Balance due to Bank	11	5	5
Ditto to Treasurer	5	0	0

£796 11 2

EXPENDITURE, 1884.

							Cr.		
							£	s.	d.
On deposit with Messrs. Gurney & Co.	200	0	0
24 Cots, complete with Furniture for Dormitories	143	5	6
Rent	31	5	0
Rates	7	0	0
Gas	1	0	7
Water	1	19	9
Insurance	0	5	0
Salaries—Matron	15	12	6
Nurse	10	10	0
Clerk	0	12	6
Household	16	15	9
							<hr/>		
							43	10	9
Housekeeping (Food)—Meat	47	1	4
Fish	4	19	5
Bread and Flour	15	10	4
Milk	16	14	6
Butter	7	10	5
Eggs	1	8	6
Vegetables and Fruit	5	12	8
Grocery	16	2	2
Tea and Coffee	4	12	0
Beer, Wines, and Spirits			
and Soda Water	6	8	11
							<hr/>		
							126	0	3
Laundress	23	15	10
Grocer's Utensils, Soap, &c.	3	11	9
Furniture and Utensils	139	13	3
Coals, Coke, and Firewood	6	5	10
Garden	3	19	6
Drugs, Sea Water	5	0	11
Printing, Advertising, Postage, and Stationery	35	14	9
Carriage	3	7	1
Railway and Cab Fares for Matron and Children	18	0	7
Cheque Book	0	10	0
Cash in hands of Matron	2	4	10
							<hr/>		
							£796	11	2
							<hr/>		

Examined with vouchers and found correct,

H. G. BARWELL, AUDITOR.

5th January, 1885.

COT FUND.

			£	s.	d.
St. Giles' Cot	...	per Miss Muriel	...	6	10 0
Mr. and Mrs. Thorn and Family	...	St. Giles' Gates	...	6	6 0
Miss and Miss B. Rolfe, Miss					
and Miss M. Ridding	...	per Miss Lucy Hansell	...	6	3 0
Mrs. A. J. Back	...	Hethersett	...	6	1 0
Dowager Lady Buxton	...	Colne House, Cromer	...	6	1 0
Mrs. H. E. Buxton	...	Fritton Decoy	...	6	1 0
Mrs. Colman	...	Carrow House	...	6	1 0
Mrs. Coaks	...	Thorpe Hamlet	...	6	0 10
Mrs. Goulburn	...	The Deanery	...	6	0 10
Mrs. Ripley	...	Earlham Hall	...	6	0 10
Mr. W. E. Bell	...	Clarence House, Thorpe Hamlet	...	6	0 0
Miss Bignold	...	Stanley House, Surrey Street	...	6	0 0
Mr. Henry Birkbeck	...	Stoke Holy Cross	...	6	0 0
Mrs. Browne	...	Hethersett	...	6	0 0
Mrs. Dick Bullard	...	Limpenhoe	...	6	0 0
Mrs. Geoffrey F. Buxton	...	Thorpe	...	6	0 0
Crangleford Cot	...	per Miss Patteson	...	6	0 0
Mrs. P. Haldinstein	...	Thorpe Hamlet	...	6	0 0
Rev. Addison Hemsworth	...	Rockland	...	6	0 0
Mrs. S. Hoare	...	Cromer	...	6	0 0
Old Catton Cot	...	per Mrs. Donald Steward	...	6	0 0
Mr. Gilbert H. Stracey	...	Plumstead Hall	...	6	0 0
Rev. Henry Hansell	...	Magdalen College, Oxford	...	5	0 0
The Hansell Family	...	per Miss Lucy Hausell	...	5	0 0
			£143	5	6

DONATIONS.

			£	s.	d.
Anonymous	...	per Mrs. Bond-Cabbell	...	20	0 0
Colman Mr. J. J., M.P.	...	Carrow House	...	10	10 0
Chamberlin Mr. A. R.	...	The Grove, Ipswich Road	...	5	5 0
Chamberlin Mrs. A. R.	...	The Grove, Ipswich Road	...	5	5 0
Fielden Mr. Joshua	...	per Foster & Burroughes	...	5	5 0
Larkins Mrs.	...	Holm View, Lowestoft	...	5	5 0
Paget Sir James, Bart.	...	1, Harewood Place, Hanover Square, W.	...	5	5 0
Ayris Mrs. J.	...	Heigham Grove House	...	5	0 0
Barwell Mrs.	...	33, Surrey Street	...	5	0 0
Barwell Miss	...	33, Surrey Street	...	5	0 0
Barwell Mr. H. G.	...	33, Surrey Street	...	5	0 0
Brownfield Mr. John	...	Golden Dog Lane	...	5	0 0
Buxton Dowager Lady	...	Colne House, Cromer	...	5	0 0
Christie Mr. G. H.	...	Framingham Hall	...	5	0 0
Colman Mrs. J. J.	...	Carrow House	...	5	0 0
Taylor Miss Mary	...	Diss	...	5	0 0
Tuck Mrs. C. E.	...	St. Giles' Street	...	5	0 0
Willett Mr. and Mrs. L. E.	...	Plumstead Road	...	5	0 0
Millard Miss A. J.	...	Catton	...	4	4 0
Birkbeck Mr. Henry	...	Stoke Holy Cross	...	4	0 0
Norwich "Cinderella" Club	...	per Mr. James Clabburn	...	3	3 0
Anonymous	...	per Miss Willett	...	2	2 0
Carter Mr. Thomas	...	The Elms, Old Catton	...	2	2 0
Paterson Rev. G. M.	...	Brome Rectory, Scole	...	2	0 0
Carried forward			£129	6	0

					£	s.	d.
Brought forward	129	6	0
Ranson Mr. J. Farrar	Heathside, Thorpe	...	2	0	0
Back Mrs.	The Hall, Hethersett	...	1	1	0
Bourchier Major	Felthorpe Hall	...	1	1	0
Brown Mr. Sydney L.	Newmarket Road	...	1	1	0
Cotman Mrs.	Dover	...	1	1	0
Crookshank Rev. G. A.	Old Catton	...	1	1	0
Cummins Mr. Ashley, R.N.	Royal Naval Hospital, Yarmouth	...	1	1	0
Edwards Mrs. W. Y.	7, South Quay, Yarmouth	...	1	1	0
Everard Rev. Salisbury	Burgate Rectory, Scole	...	1	1	0
France Rev. George	Brockdish Rectory	...	1	1	0
Parry Miss Sybil	The Chestnuts, Newmarket Road	...	1	1	0
Stracey Mrs. W. J.	Buxton Vicarage	...	1	1	0
Wood Mrs. Mark	Shadingfield Lodge, Yarmouth	...	1	1	0
Anonymous	per Mrs. Fox	...	1	0	0
Boddy Mrs. G. M.	Holmfield, Aigburth, Liverpool	...	1	0	0
Hart Mrs.	Catton	...	1	0	0
Hustler Mrs.	Botesdale Lodge	...	1	0	0
Jackson Mr. J.	Yarmouth	...	1	0	0
Mills Mr. F. A.	Surlingham	...	1	0	0
Parker Mrs. Hastings	Dulwich, Hevingham	...	1	0	0
Parry Mr. J. W.	Weybridge	...	1	0	0
Pelham Miss	The Palace	...	1	0	0
Porritt Mrs.	Holmfield, Aigburth, Liverpool	...	1	0	0
Spurrell Mrs. D.	Bessingham Hall	...	1	0	0
Churchmen's Society of Dereham	per Rev. J. Armstrong	...	0	16	0
C. W.	per Mrs. Goulburn	...	0	16	0
Davy Robert	Middle Market Road, Yarmouth	...	0	10	6
Bailey Mrs. E. C.	The Shrubby, Newmarket Road	...	0	10	0
Bell Mr. J. Penrice	Sinclair, Pittville Circus, Cheltenham	...	0	10	0
Cummins Mrs. Senior	Royal Naval Hospital, Yarmouth	...	0	10	0
Graham Mrs.	India	...	0	10	0
Rainer Mr. Samuel	36, Nelson Road, Yarmouth	...	0	10	0
Gilman Miss	Mount Street, Diss	...	0	5	0
M. W.	per Miss Barwell	...	0	5	0
Tancock Mrs.	The School House	...	0	5	0
Williamson Mrs.	Given at Opening Ceremony	...	0	1	0
Total	£160	6	6

SUNDRIES.

					£	s.	d.
Collections	Box at the Door	...	4	19	1
"	Diss Church	...	2	2	0
"	per Miss Litchfield, The Deanery	...	1	10	0
"	St. Luke's Chapel	...	1	7	8
"	Service of Song, Wrenningham	...	1	0	0
"	per Miss Duff	...	0	7	6
Proceeds of Concert	per Mr. R. Hitchman	...	6	11	11
					£17	18	2

PAYMENTS FOR PATIENTS.

					£	s.	d.
Corrick Mr. F.	St. John's Maddermarket	...	1	10 0
Turner Mr. W.	Market Square, Buckingham	...	3	7 6
Sirman Mr.	Buckingham	...	1	17 6
St. John Mrs.	Unthank's Road	...	2	5 0
Tuck Miss	St. Giles' Street	...	1	0 0
Patients	Railway and Cab Fares and Washing	...	17	11 0
						<u>£27</u>	<u>11 0</u>

LIFE GOVERNORS.

					£	s.	d.
Barnham Mr. J. C.	Unthank's Road	...	21	0 0
Birkbeck Miss Lucy	7, Ladbroke Terrace, Notting Hill, W.	...	21	0 0
Eade Dr. Peter	Upper St. Giles' Street	...	21	0 0
Foster Miss	Lakenham Terrace	...	21	0 0
Hansell Miss (In Memory of Ada Hansell)	Upper Close	...	21	0 0
Kerrison The Lady Caroline	Brome Hall	...	21	0 0
						<u>£126</u>	<u>0 0</u>

ANNUAL SUBSCRIBERS—1884.

					£	s.	d.
Algar Mr. Jabez	Prince of Wales' Road	...	1	1 0
Algar Mrs. J.	Prince of Wales' Road	...	1	1 0
Allen Mr. Richard	per Mr. Thomas Allen, Markshall	...	3	3 0
Alston Mr. Samuel	Nayland	...	1	1 0
Alston Miss Margaret	Nayland	...	1	1 0
Amyot Mr. Thomas E.	Diss	...	1	1 0
Angus Mrs.	Gratwicke House, Worthing	...	1	1 0
Anonymous	per Miss Nichols, Surrey Street	...	0	2 6
Ayris Mrs. J.	Heigham Grove House	...	1	1 0
Back Mrs. J. Alfred	Old Hall, Hethersett	...	1	1 0
Back Mr. Philip	Eaton	...	1	1 0
Bacon Miss J.	Lewes	...	1	1 0
Baker Mrs. R. S.	North Walsham	...	1	1 0
Barnard Mr. W.	West Caister	...	1	1 0
Barnard Mrs. W.	West Caister	...	1	1 0
Barnard, Bishop, & Barnards	The Walk	...	1	1 0
Bartlett Mr. Charles	Broadwater Downs, Tunbridge Wells	...	1	1 0
Bartlett Mrs.	Broadwater Downs, Tunbridge Wells	...	1	1 0
Barwell Mrs.	33, Surrey Street	...	1	1 0
Barwell Miss	33, Surrey Street	...	1	1 0
Bell Mr. William E.	Clarence House, Thorpe Hamlet	...	1	1 0
Beverley Mrs. M.	St. Giles' Street	...	1	1 0
Bircham Miss	The Moor, Reepham	...	1	1 0
Carried forward			<u>£25</u>	<u>6 6</u>

				£	s.	d.
Brought forward	25	6	6
Birkbeck Mr. Edward M.P.	Horstead Hall	3	3	0
Birkbeck Hon. Mrs.	Horstead Hall	2	2	0
Birkbeck Mr. William	Hill House, Thorpe	2	2	0
Birkbeck Mr. Henry, jun.	Bixley	1	1	0
Birkbeck Mrs. H., jun.	Bixley	1	1	0
Bourchier Major	Felthorpe Hall	1	1	0
Branford Mr. W. B.	Thorpe Hamlet	1	1	0
Brown Miss Theresa	Newmarket Road	0	10	0
Brown Mr. F. S.	Thorpe Hamlet	1	1	0
Brown Rev. J. Landy	Chapel Field Grove	1	1	0
Browne Mrs.	Hethersett	2	2	0
Bullard & Sons	St. Miles' Brewery	10	0	0
Bullard Mrs. H.	Hellesdon House	3	3	0
Bullard Mrs. Fred	Catton	1	1	0
Bulwer Mrs.	Quebec House, Dereham	1	1	0
Burton Mr. Frank	35, Queen's Road, Yarmouth	1	1	0
Buxton Mr. Geoffrey F.	Thorpe	5	0	0
Buxton Mrs. H. E.	Fritton Decoy	2	0	0
Cabbell Mrs. Bond	Cromer Hall	2	2	0
Carter Mrs. Henry	The Elms, Old Catton	1	1	0
Carter Mr. Thomas	The Elms, Old Catton	1	1	0
Carter Miss Rhoda	Braemore Lodge, College Park, Lewisham	1	1	0
Cator Mr. Albemarle	83, Eaton Square, W.	1	1	0
Chamberlin Mr. A. R.	The Grove, Ipswich Road	1	1	0
Chamberlin Mrs. A. R.	The Grove, Ipswich Road	1	1	0
Chambers Miss	Upper Close	1	1	0
Christie Mr. James	24, Kensington Gore, S.W.	20	0	0
Clarke Mrs.	Stuston House, Scole	1	1	0
Claude Mrs. F. Eugène	Alpina House, Tufnell Park, N.	2	2	0
Colman Miss	Carrow House	1	1	0
Colman Miss Ethel	Carrow House	1	1	0
Colman Mr. Russell J.	Carrow House	1	1	0
Colman Mr. J. J., M.P.	Carrow House	5	5	0
Colman Mrs. J. J.	Carrow House	2	2	0
Cooke Mrs. G. F.	Holmwood, Thorpe	1	1	0
Cooke Mr. Henry	Catton	1	1	0
Coombe Mrs. E. H. H.	Ferryside, Southtown	1	1	0
Cooper Miss	Waltham Lodge, Eaton	0	10	0
Crawshay Mr. Charles	Hingham	1	1	0
Currie Lady Mary	Hingham Rectory	1	1	0
Davie Mrs. C. R. F.	Yelverton Rectory	1	1	0
Desborough Mrs.	Barsham House, St. Giles'	1	1	0
Diver Mr. Oswald	1, Regent Road, Yarmouth	1	1	0
Dobson Mrs.	per Mr. S. Newman, St. Giles'	1	1	0
Duckett Very Rev. Canon	The Presbytery	1	1	0
Duff Miss	Westwick Park	1	1	0
Dunlap Mrs.	Bardwell, Bury St. Edmund's	1	1	0
Durrant Miss	Brunstead Hall, Stalham	1	1	0
Elliott Mr.	12, The Cut, Pockthorpe	1	1	0
Fenn Mr. Charles D.	Diss	1	1	0
Field Miss	St. Helen's House	1	1	0
Carried forward	£125	5	6

				£	s.	d.
Brought forward				125	5	6
Fison Mrs.	The King's House, Thetford	1	1	0
Fitch Rev. F.	Cromer Vicarage	1	1	0
Fletcher Mr. B. E.	Marlingford Hall	1	1	0
Foster Sir William Bart.	Hardingham	1	1	0
Foster Dowager Lady	Swaffham	1	1	0
Foster Miss	Lakenham Terrace	2	2	0
Foster Mrs. Charles	Thorpe	1	1	0
Foster Mrs. F. G.	St. Giles' Road	1	1	0
France Rev. George	Brockdish Rectory	1	1	0
France Miss H. E.	Brockdish Rectory	1	1	0
Friend A	per Miss Willett, Carlton Lodge	5	5	0
Frost Mr. R.	Cathedral Street, North	0	10	0
Gilman Mr. C. S.	St. Giles' Street	1	1	0
Gilman Mr. C. R.	Stafford House, Eaton	1	1	0
Gilman Mrs. C. R.	Stafford House, Eaton	2	2	0
Gorell Miss	Coltishall Old Hall	1	1	0
Gorell Mr. R. A.	Coltishall Old Hall	1	1	0
Goulburn Mrs.	The Deanery	5	5	0
Gurdon Mrs. Edward	Hingham	1	1	0
Gurdon Miss Anne F.	Hingham	1	1	0
Gurney Mrs. J. J.	Bracondale Hall	1	1	0
Gurney Mrs. J. H.	Northrepps Hall	2	2	0
Gurney Mrs. John	Sprowston Hall	2	2	0
Hackblock Mrs.	Mousehold House	2	2	0
Haldinstein Mrs. P.	The Lawns, Thorpe Hamlet	1	1	0
Hansell Mrs.	Upper Close	1	1	0
Hansell Miss	Upper Close	0	10	0
Hansell Miss Lucy	Upper Close	1	1	0
Hansell Rev. H.	Magdalen College, Oxford	1	1	0
Hansell Mr. P. E.	Thorpe	1	1	0
Hansell Mrs. P. E.	Thorpe	1	1	0
Hare Colonel	1, Albert Mansions, Victoria Street, W.	1	1	0
Harvey Mrs. E. K.	10, Esplanade, Lowestoft	1	1	0
Harvey Miss Ethelind M.	10, Esplanade, Lowestoft	2	2	0
Helm Mrs.	Fairfields, Shanklin	1	1	0
Hildyard Mrs. Fred	Swannington Rectory	1	1	0
Hoare Mrs. S.	Cromer	1	1	0
Hotblack Mr. John	St. Faith's House	1	1	0
Howard Mrs.	Great Plumstead Vicarage	0	10	6
Howell Rev. Canon Hinds	Drayton Rectory	1	1	
Jarrold Mr. S. J. J.	Mount Pleasant	1	1	
Jenny Lind Hospital	per Miss Lucy Hansell	12	12	0
Ladell Mr. R. F.	The Walk	1	1	0
Ladyman Mr. James	The Walk	1	1	0
Lake Mr. F.	Gothic Cottage, Newmarket Road	1	1	0
Leicester The Earl of	Holkham Park	5	0	0
Leicester The Countess of	Holkham Park	5	0	0
Mack Mrs.	Tunstead	1	0	0
Marston Mr. Richard	Harford Bridges	1	1	0
Carried forward				£209	4	0

				£	s.	.
Brought forward				...209	4	0
Martins Miss Jane	7, South Quay, Yarmouth	...	1	1 0
Master Mrs. A.	St. Giles' Plain	...	1	1 0
Millard Miss B.	Old Catton	...	1	1 0
Mott Miss Lucy C.	Aylsham	...	1	1 0
Muskett Mrs.	The Nunnery, Diss	...	2	2 0
Norwich Lord Bishop of				...	3	3 0
Noverre Mr. C. E.	Connaught House, Palace Plain	...	1	1 0
N. & N. & N. A. Bicycle Clubs	per Mr. T. H. Dunmore	...	1	0 0
Orde Mrs. J. H.				...	1	0 0
Orford The Earl of	Mannington Hall	...	2	2 0
Overbury Mrs. Walter	The Firs, Catton	...	1	1 0
Page Mr. S. D.				...	1	1 0
Page Mr. M. F.	Blakeney	...	1	1 0
Palmer Mr. G. B.	Market Place, Yarmouth	...	1	1 0
Palmer Mrs. W. Danby, Jun.	Southtown	...	1	1 0
Paterson Rev. G. M.	Brome Rectory, Scole	...	1	1 0
Patteson Miss Martha	St. Helen's Square	...	1	1 0
Patteson Mr. H. S.	Cringleford	...	1	1 0
Paul Mrs. J. Dawson	The Lawns, Newmarket Road	...	2	2 0
Pelham Miss...	The Palace	...	0	10 0
Penrice Miss Emma V.	Witton House...	...	0	5 0
Petre Mrs.	Westwick Park	...	1	1 0
Raven Rev. Dr.				...	1	1 0
Rea Mrs. Charles	5, Albert Square, Yarmouth...	...	1	1 0
Read Mr. C. S., M.P.	Honingham Thorpe	...	0	2 6
Ripley Rev. W. N.	Earlham Hall...	...	2	2 0
Rix Miss S.	The Grove, Thorpe Hamlet	...	1	1 0
Rogers Mrs.	Coltishall Hall	...	2	2 0
Rose Mrs.	Earlham Road	...	1	1 0
Rump Mr. H. R.	Wells	...	1	0 0
Sayer Mrs. W. F.				...	0	10 0
Shand Rev. George	Heydon Rectory	...	1	1 0
Spelman Mr. W.	Yarmouth	...	1	0 0
Spurrell Mrs. D.	Bessingham Hall	...	1	0 0
Stafford Lady	Costessey Park	...	5	0 0
Steward Mrs. T. Burton	Albert Square, Yarmouth	...	1	1 0
Steward Mrs. Donald	Catton	...	1	1 0
Steward Rev. C.	Somerleyton Rectory...	...	1	1 0
Steward Miss C.	Chester Place	...	1	1 0
Steward Mrs. Walter	Chester Place	...	1	1 0
Stowe Mrs.	Trolly Hall, Buckingham	...	1	1 0
Tracey Lady (the late)	Rackheath Park	...	1	1 0
Tracey Mr. Gilbert H.	Plumstead Hall	...	1	1 0
Stradbroke the Earl of	Henham Hall	...	5	0 0
Stradbroke the Countess of	Henham Hall	...	5	0 0
Suffield Lady	Gunton Park	...	1	1 0
Taylor Mrs. I. O. Howard				...	1	1 0
Taylor Mr. Francis	Hall Hills, Diss	...	1	1 0
Taylor Mrs. Alfred	Starston Place, Harleston	...	1	1 0
Taylor Dr. Shephard T.	St. Giles' Gates	...	1	1 0
Carried forward				£277	16	6

				£	s.	d.
Brought forward				...277	16	6
Tillett Mr. W. H.	Sprowston Lodge	...	1	1 0
Trafford Hon. Mrs.	Wroxham Hall	...	2	2 0
Tuck Mrs. C. E.	St. Giles' Street	...	1	1 0
Tuck Miss	St. Giles' Street	...	1	1 0
Tuck Miss Ella	St. Giles' Street	...	0	10 0
Turner Mr. Horace	Bethel Street	...	1	1 0
Unknown	1	1 0
Watson Mr. F. E.	Thickthorn House	...	1	1 0
Watson Mrs. F. E.	Thickthorn House	...	1	1 0
Wayman Mrs. Scott	Foulsham	...	1	1 0
White Miss	Tunstead	...	1	0 0
Wilkin Mr. W.	Cow Hill	...	0	10 0
Wilkinson Mrs. Hooper	Bardwell Rectory	...	1	1 0
Willett Mr. Henry	Carlton Lodge, Ipswich Road	...	1	1 0
Willett Miss Marian	Carlton Lodge, Ipswich Road	...	0	10 0
Willett Mr. L. E.	Plumstead Road	...	1	1 0
Willett Mrs. L. E.	Plumstead Road	...	1	1 0
Willett Miss Millicent	Plumstead Road	...	1	1 0
Winter Mr. J. J.	Heigham House	...	1	1 0
Worlledge Mr. E. W.	10, Albert Square, Yarmouth	...	1	1 0
Wyllys Mrs.	Tamar Bank, Saltash	...	1	1 0
Wyllys Mr. W. E.	25, King Street, Yarmouth	...	1	1 0
Yonell Mrs.	Gorleston Lodge	...	1	1 0
Youngs Miss	Richmond Hill	...	1	1 0
				£302	7	6





CHILDREN'S CONVALESCENT HOME FOR THE EASTERN COUNTIES.

FROM THE "EASTERN DAILY PRESS," JANUARY 17th, 1885.

During the week the annual meetings of the Norwich Jenny Lind Infirmary and the Yarmouth Convalescent Home have been held. It is well known that these institutions are provided for the relief and comfort of sick children. The former has the notable work of twenty-nine years to plead in its behalf. It is a full-grown tree with its annual and ample fruitage. The latter is a young sapling just planted, and requires all the care of the nurturing and nourishing hand. It has not yet had the advantage of a year's growth, but it is well rooted, and has not been without fruit. To drop the metaphor, the Convalescent Home at Yarmouth is the complement of the Infirmary at Norwich. At the one the children get medicine and the tenderness of the sick room; at the other they get the fresh air and the healthful delight that the breeze dashing over the crisp seas alone can give. The ladies and gentlemen of the city have taken up the work with earnestness and spirit. Since this time last year a pleasant home has been provided, cots have been purchased, a loving and skilful resident matron has been obtained, and ninety-three little children have been received under the fairy roof, and given for a time a dream of fairy land. Seventy of the children have been discharged well. This is very good for the experience of seven months. The larger patronage of the public would enable the promoters greatly to extend the blessings of the institution. A guinea keeps a child for a month. Twenty guineas give the happy donor the privilege of having a child constantly under the kindly matron's care. What is a guinea, or what are twenty guineas, to many of our rich citizens, when compared with the consciousness of being a helper to the helpless and of having stretched a fatherly or motherly hand over a poor sick child? It is to be hoped that under the favour of the residents of Norfolk and Norwich the new institution will grow till its advantages are increased ten-fold.



COLLEGE OF THE CITY OF NEW YORK

FOR THE DEPARTMENT OF THE CITY

OF EDUCATION

NEW YORK

1900

PRINTED BY THE CITY OF NEW YORK

AT THE OFFICE OF THE COMMISSIONER OF EDUCATION

122 NASSAU ST. N. Y.

1900

1900

1900

1900

1900

1900

1900

1900

1900

1900

1900

1900

1900

1900

1900

1900

1900

1900

1900

1900

1900

1900

1900

1900

