

Annual report of Royal Hospital Hospital, Kew Foot Road, Richmond, Surrey : 1935.

Contributors

Royal Hospital (Richmond, England)

Publication/Creation

[Richmond] : [publisher not identified], 1935

Persistent URL

<https://wellcomecollection.org/works/cx3kmb9q>

License and attribution

This work has been identified as being free of known restrictions under copyright law, including all related and neighbouring rights and is being made available under the Creative Commons, Public Domain Mark.

You can copy, modify, distribute and perform the work, even for commercial purposes, without asking permission.



Wellcome Collection
183 Euston Road
London NW1 2BE UK
T +44 (0)20 7611 8722
E library@wellcomecollection.org
<https://wellcomecollection.org>

CAN YOU

"Fill the unforgiving MINUTE
With sixty seconds' worth of
duty done"

(With apologies to Kipling)



*The Sandwichman on the back of the
Report tells you the easy way.*

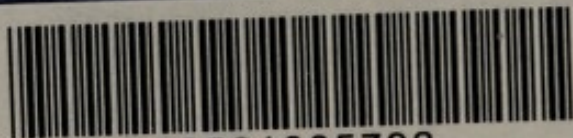

22501385792



RICHMOND ATHLETIC ASSOCIATION GROUND

HOW TO GET TO THE ROYAL HOSPITAL

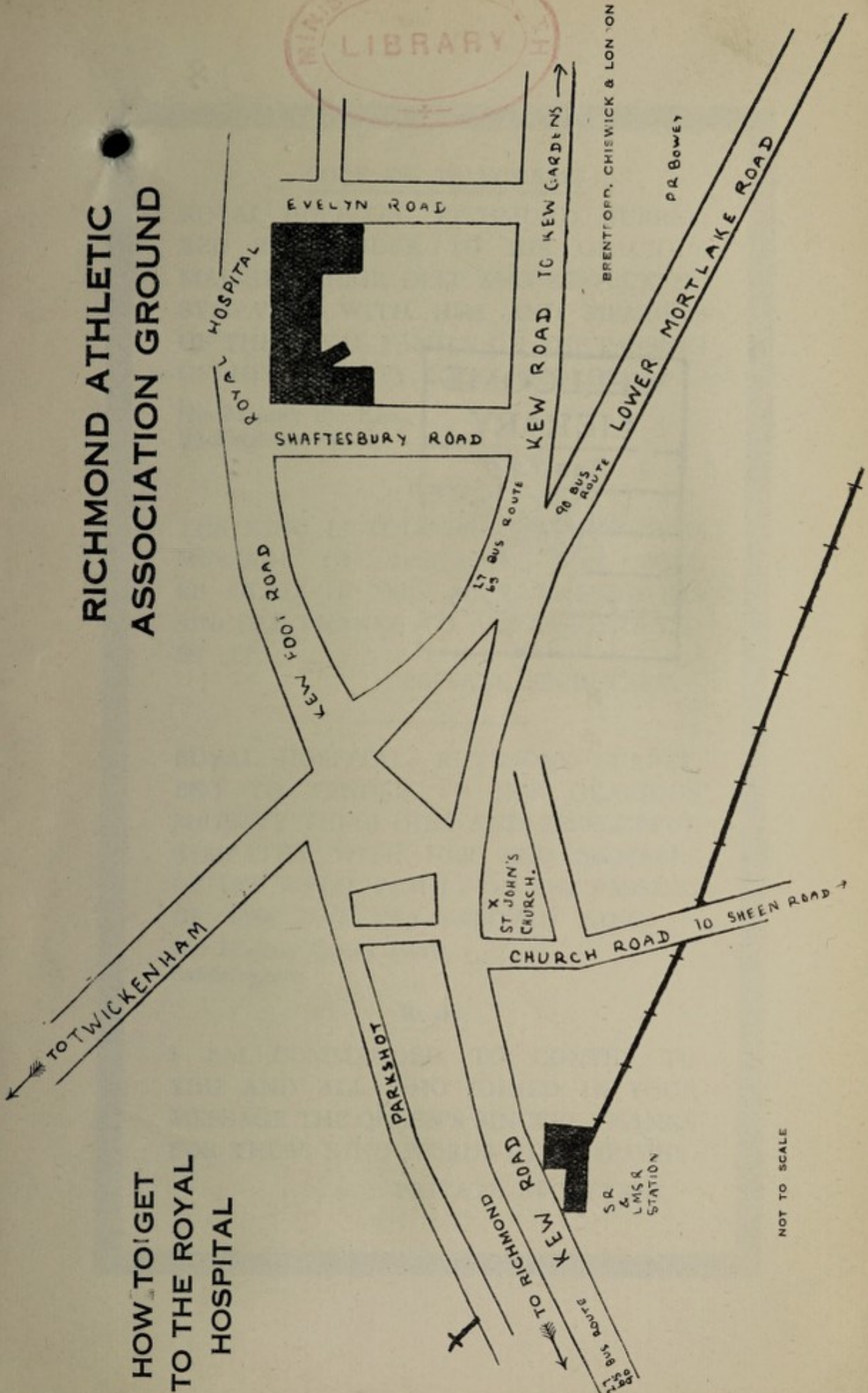

NOT TO SCALE

WELCOME
LIBRARY

Ann Rep

WX28

.B65

L84R53

1935

COPY OF TELEGRAMS.

ROYAL HOSPITAL, RICHMOND, SURREY,
BEG TO TENDER TO HIS GRACIOUS
MAJESTY THEIR DEEP AND RESPECTFUL
SYMPATHY WITH HIM AND MEMBERS
OF THE ROYAL FAMILY ON THE PASSING
OF HIS MAJESTY KING GEORGE.

His Majesty the King,
Buckingham Palace.

Reply.

THE KING IS TOUCHED BY YOUR KIND
MESSAGE OF SYMPATHY AND WILL
BE GLAD IF YOU WILL EXPRESS HIS
SINCERE THANKS TO ALL WHO JOINED
IN IT.

PRIVATE SECRETARY.

ROYAL HOSPITAL, RICHMOND, SURREY,
BEG TO TENDER TO HER GRACIOUS
MAJESTY THEIR DEEP AND RESPECTFUL
SYMPATHY WITH HER AND MEMBERS
OF THE ROYAL FAMILY ON THE PASSING
OF THE NATION'S BELOVED KING.

Her Majesty Queen Mary,
Sandringham.

Reply.

I AM COMMANDED TO CONVEY TO
YOU AND ALL WHO JOINED IN YOUR
MESSAGE THE QUEEN'S SINCERE THANKS
FOR THESE KIND WORDS OF SYMPATHY.

PRIVATE SECRETARY.

Telephone Nos. :

RICHMOND 3946-7-8.

(Three Lines).

Sixty-Eighth Annual Report
OF
ROYAL HOSPITAL

Kew Foot Road, Richmond, Surrey.

Founded 1868—Incorporated 1933.

1935.

(Issued 1936)

Under the Patronage of
HIS MOST GRACIOUS MAJESTY THE KING
HER MAJESTY QUEEN MARY.

Established 1868 for the Treatment of Accidents, Surgical Diseases
and Acute Medical Cases.

Free to every case of Accident or Emergency.

CONTENTS.

Abstract from Articles of Association	91
Balance Sheet	18-19
Beds and Cots Endowed	24-25
Building Fund, and Chapman Samaritan Fund Account	22-23
Canteen Report	33
Collecting Boxes	77-82
Districts from which Patients come, cost and contributions received	35
Contributions of £50 and over, 1918-35	68-76
Endowment of Beds and Cots	67
Facts at a Glance	93
Form of Legacy and Devise	92
Gifts	83-86
Hon. Chaplain's Report	90
Income and Expenditure Account	20-23
Lady Almoner's Report, 1935	31-33
Library Report	33
List of Annual Subscribers and Donors for 1935, including Life Governors, Hon. Life Governors, and Life Subscribers	36-67
List of Investments	28-29
List of Legacies received since 1870	87-89
Massage, Electrical and Light Department Report	17
Medical Report for 1935	30
New Extension Fund, 1927-35	34
Pathological Report	30
Patrons, President, Vice-Presidents, Medical Staff, Committee, Officers, etc.	7-9
Report of the Committee of Management	10-16
Statistical Tables	26-27
Times of Out-patient Clinics	93
Wireless Maintenance Fund	34
X-Ray Report	17

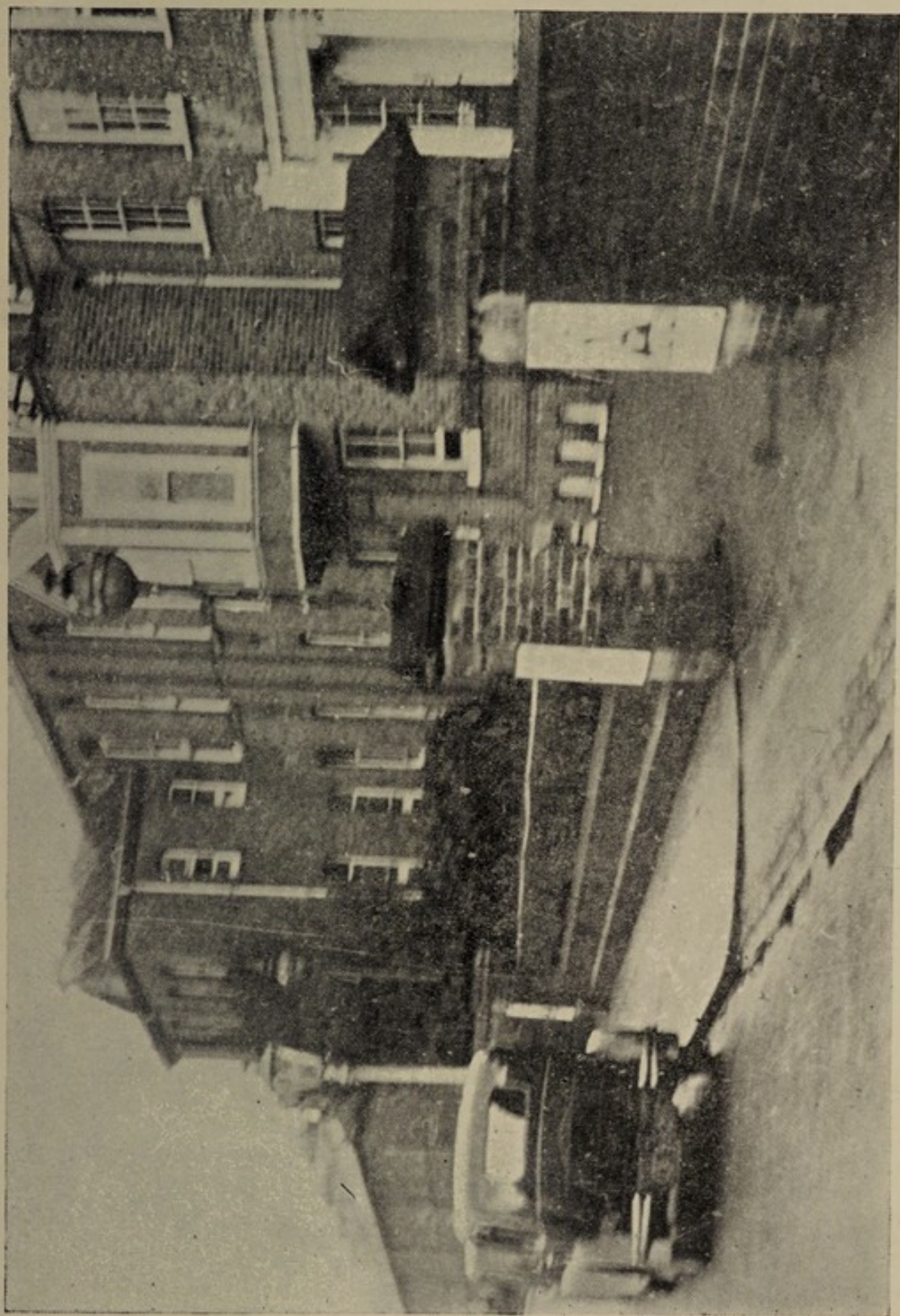

THE FRONT ENTRANCE TO THE ROYAL HOSPITAL, RICHMOND



ROYAL HOSPITAL, RICHMOND, SURREY.

Founded 1868. Incorporated 1933.

PATRONS :

HIS MOST GRACIOUS MAJESTY THE KING.
HER MAJESTY QUEEN MARY.

PRESIDENT :

Sir JOHN ARCHER, K.B.E., J.P.

VICE-PRESIDENTS :

H.M. QUEEN AUGUSTA OF PORTUGAL.
Viscount LEE OF FAREHAM, P.C., G.C.S.I.
Rev. E. B. BEARD, M.A., Vicar of Ham.
J. D. CHARRINGTON, Esq.
Rev. W. P. COLE SHEANE, M.A., Vicar of Twickenham.
Rev. W. P. DOTT, M.A., Rector of Barnes.
A. H. ETHERINGTON, Esq., J.P.
H. GODDARD, Esq.
Rev. G. HAROLD M. GRAY, M.A., Vicar of Richmond.
ARTHUR HOWITT, Esq.
Lieut.-Colonel WILLIAM MERRICK, T.D.
Rev. R. S. MILLS, M.A., Vicar of Petersham.
RAMSAY MUIR, Esq.
Sir WILLIAM RAY, M.P.
R. M. T. RICHARDS, Esq., Divisional Superintendent, Southern Railway.
Rev. C. RYDER SMITH, M.A., D.D., Principal of the Methodist College.
Rev. V. A. DEMANT, M.A., Vicar of St. John's Richmond.
Brig.-General the Hon. ROBERT WHITE, C.B., C.M.G., D.S.O.
Their Worships the MAYORS OF RICHMOND, BARNES, KINGSTON, TWICKENHAM, HESTON AND ISLEWORTH, and BRENTFORD AND CHISWICK.
The Chairmen of the following Urban District Councils :—Esher, Feltham, Hampton, Hampton Wick, Staines, Sunbury, Surbiton, Teddington; and the Chairmen of the following Parish Councils :—Ashford, Hanworth, and Shepperton.

TREASURERS :

Alderman S. W. GLADWELL, J.P., S.C.C.
Councillor CALVERT H. E. SMITH.

COMMITTEE OF MANAGEMENT.

Chairman—

Mr. WALTER SANDERSON, J.P.

Vice-Chairman—

Mr. G. C. SUNLEY.

Sir JOHN ARCHER, K.B.E., J.P.	Cty. Alderman E. A. MEDUS, S.C.C.
Mr. H. C. BLYDE, M.C.	Admiral EDWARD M. PHILLPOTTS, C.B.
Councillor ALBERT H. DIXON.	Major-General Sir DUDLEY RIDOUT, K.B.E., C.B., C.M.G.
Mr. A. H. ETHERINGTON, J.P.	Mrs. WILLIAM SANDOVER.
Mr. W. F. HALSEY.	Major W. L. SANDOVER.
Councillor HARRY HEDDERLY, S.C.C.	Mr. J. C. SHOOBERT.
Mr. H. E. HORNBY.	Mrs. LIONEL WARDE.
Mr. J. H. HOUGHTON.	
Alderman P. HAMILTON HUGHES, J.P.	

The Treasurers and Hon. Medical Staff are Members of the Committee ex-officio.

HOUSE COMMITTEE.

Chairman—

Mr. H. C. BLYDE, M.C.

Mr. A. H. ETHERINGTON, J.P.	Major-General Sir DUDLEY RIDOUT, K.B.E., C.B., C.M.G.
Mr. W. F. HALSEY.	Mr. WALTER SANDERSON, J.P.
Councillor HARRY HEDDERLY, S.C.C.	Mrs. WILLIAM SANDOVER.
Mr. H. E. HORNBY.	Mr. J. C. SHOOBERT.
Cty. Alderman E. A. MEDUS, S.C.C.	Mrs. LIONEL WARDE.
Admiral EDWARD M. PHILLPOTTS, C.B.	

FINANCE AND GENERAL PURPOSES COMMITTEE.

Chairman—

Mr. G. C. SUNLEY.

Mr. H. C. BLYDE, M.C.	Alderman P. HAMILTON HUGHES, J.P.
Councillor ALBERT H. DIXON.	Admiral EDWARD M. PHILLPOTTS, C.B.
Alderman S. W. GLADWELL, J.P., S.C.C.	Mr. WALTER SANDERSON, J.P.
Councillor HARRY HEDDERLY, S.C.C.	Major W. L. SANDOVER.
Mr. J. H. HOUGHTON.	Mr. J. C. SHOOBERT.

Hon. Chaplain.

Rev. G. HAROLD M. GRAY, M.A.

Hon. Solicitors.

Messrs. POWELL, ROGERS & MERRICK.

Bankers.

WESTMINSTER BANK, LTD., Richmond.

Auditors.

Messrs. METZNER & SPRAGUE, Chartered Accountants.

Secretary-Superintendent.

Capt. G. M. EDEN, M.B.E.

Assistant Secretary.

Miss ISOBEL C. LAMB.

Accountant.

V. F. LAUDERDALE.

Lady Almoner.

Miss NORAH M. WAGHORN, B.A.

Box Collector.

A. STENNING.

HONORARY MEDICAL STAFF.

Consulting Physicians.

SIDNEY A. OWEN, M.A., M.D., F.R.C.P., B.Ch. (Camb.).
JOHN WILLIAMSON, M.B. (Edin.), C.M.

Consulting Surgeons.

W. E. MILES, F.R.C.S. (Eng.), F.R.C.S. (I.), F.A.C.S.
E. T. C. MILLIGAN, O.B.E., M.D., F.R.C.S., F.R.A.C.S.
HERBERT F. CHAPMAN, M.R.C.S., L.R.C.P.
CHARLES BLAIR, M.D. (Dur.), F.R.C.S.
ERNEST L. PAYNE, M.R.C.S., L.R.C.P., L.S.A.
ROBERT DUNCAN, M.B., Ch.B. (Edin.).

Consulting Dental Surgeon.

LEWIN L. MOSELY, L.D.S., R.C.S. (Eng.).

Surgeons to In-Patients.

JOHN S. BURN, B.A., M.B., B.Ch. (Camb.), M.R.C.S., L.R.C.P.
J. W. HEEKES, M.B., B.S., M.R.C.S., L.R.C.P.
C. H. CRAWSHAW, F.R.C.S. (Eng.), M.B., B.C. (Cantab.)
HAROLD DODD, M.B., Ch.M., F.R.C.S. (Eng.), L.R.C.P.

Physician to In-Patients.

T. A. MATTHEWS, M.B. (Lond.), M.R.C.S., L.R.C.P.

Surgeon to Out-Patients.

DAVID DUNLOP, M.B. Ch.B. (Edin.).

Physicians to Out-Patients.

GERALD M. J. SLOT, M.D., B.S. (Lond.), M.R.C.P., D.P.H.
JOSEPH GEOGHEGAN, M.D. (Edin.), F.R.C.S. (Edin.).

Ophthalmic Surgeon.

C. J. LONGWORTH BLAIR, M.R.C.S., L.R.C.P.

Assistant Ophthalmic Surgeon—CHARLES YOW, M.D., Ch.B. (Edin.).

Dental Surgeon—W. E. BERWICK, L.D.S., R.C.S. (Eng.).

Nose, Ear, and Throat Department.

RONALD SAVEGE, M.C., M.B., Ch.B., F.R.C.S., D.L.O.

Surgeon in Charge of Gynæcological Department.

J. W. HEEKES, M.B., B.S., M.R.C.S., L.R.C.P.

Anæsthetists.

RONALD BURN, M.R.C.S., L.R.C.P.
FRANK H. BLACKBURN, M.B., B.S.
FINBAR J. HUNT, M.B., B.Ch.
T. A. LAWDER, M.A., M.D.

Physician-in-charge of the X-Ray and Electro-Therapeutic Dept.

R. S. JENKINS, B.A. (Cantab.), M.R.C.S. (Eng.), L.R.C.P. (Lond.).

Assistant Radiologist—J. R. WYLIE, M.B., B.S.

Pathologist—D. S. MURRAY, B.Sc., M.B., Ch.B.

Children's Department—GEORGE J. MAGUIRE, M.B. B.Ch., B.A.O., J.P.

Masseuse—Miss WOLFGANG, C.S.M.M.G., B.P.A.

House Surgeon—E. D. FALCONER, M.B., B.S. (London) M.R.C.S., L.R.C.P.

Assistant House Surgeon—KEITH F. STEPHENS, M.B., B.S. (London),
M.R.C.S., L.R.C.P.

Matron and Superintendent of Nurses—Miss ELEANOR WATT.

Assistant Matron—Miss F. WALDEN.

Pharmacist—Miss MARION C. CLIFF, M.P.S.

Assistant Masseuse—Miss E. K. FRENCH, C.S.M.M.G., B.P.A.

Radiographer—Mrs. E. L. BUCK, M.S.R.

Sixty-Eighth Annual Report

1935.

1935 was perhaps the most eventful year in the history of the Royal Hospital. The splendid generosity of the late Mrs. Annie Pattison, by the bequest under her will, has enabled the administration to carry into effect extensions and improvements that a few months ago were merely hopes and aspirations. The work made steady progress under the supervision of the Secretary-Superintendent, and when completed will provide the following:—

A complete new kitchen, stores, cold storage, and still-room, with the most modern equipment, built over the Children's Ward. Another storey added to the Nurses' Home, giving 13 additional bedrooms, Sisters' sitting room, and Staff Nurses' sitting room. The entire redecoration of the Children's Ward, a new Jarrah wood floor, the rebuilding of the Ward kitchen, lavatory block and the provision of a sun verandah for the use of children who are convalescent.

A duty room for the Theatre Staff.

Redecoration of the main Wards, enlargement of the Ward kitchens, equipped with refrigerators and tiling of Ward lavatories.

The conversion of the old kitchen block into general offices, heat treatment and massage departments.

A sun verandah for the Women's Ward.

Hotlock waggons to convey the food to the Wards by means of a new electric lift.

A seven horse power Austin van for the use of the collector. This has been found very useful, not only for his duties as collector of money, but also for the conveyance of goods in connection with "Pound Day" and in many other ways.

A shed for Out-patients to house perambulators, erected near the Out-patients' entrance.

The Committee hope to retain a substantial portion of the invested funds taken over from the late Mrs. Pattison's estate, but would remind its supporters that increased facilities invariably mean additional yearly expenditure, and their generous

help will not only have to be maintained, but augmented if the better service created is to be rendered in its fullest capacity.

Details of the Income and Expenditure for the past four years is as follows:—

INCOME.

	1932			1933			1934			1935		
	£	s.	d.	£	s.	d.	£	s.	d.	£	s.	d.
Annual Subscriptions	1157	15	0	1000	14	6	1037	7	6	1079	15	6
Donations	3025	10	11	3489	4	8	3925	0	7	5362	9	7
Boxes	973	13	7	756	14	0	794	9	9	898	5	0
King Edward's Hospital Fund	1345	0	0	1387	0	0	1432	0	0	1521	0	0
Hospital Saturday Fund	See Services to Patients.			See Services to Patients.			See Services to Patients.			See Services to Patients.		
Congregational Collections	150	5	6	157	8	9	173	18	8	155	18	1
Invested Property	1666	10	11	1383	4	7	1397	16	0	1489	4	6
Receipts on account of Services to Patients	5768	7	2	6176	16	0	6608	3	0	7133	9	9
Other Receipts	317	18	2	232	17	10	275	16	4	351	15	10
Total Ordin. Income	14405	1	3	14584	0	4	15644	11	10	18026	18	3
Deficit	2705	18	9	3054	11	7	2378	11	1	1701	1	11
	<u>£17111</u>	<u>0</u>	<u>0</u>	<u>£17638</u>	<u>11</u>	<u>11</u>	<u>£18023</u>	<u>2</u>	<u>11</u>	<u>£19728</u>	<u>0</u>	<u>2</u>

EXPENDITURE.

	1932			1933			1934			1935		
	£	s.	d.	£	s.	d.	£	s.	d.	£	s.	d.
Aver. No. of Beds occp'd	81			81			80			86		
MAINTENANCE.												
Provisions	3031	9	1	3065	9	6	3225	4	6	3540	11	0
Surgery and Dispensary	1813	12	3	2215	4	1	1909	2	4	2753	16	10
Domestic	3794	17	1	3582	19	1	3918	5	8	3695	8	0
Establishment	710	15	1	839	9	7	520	5	4	592	1	1
Salaries, Wages, &c.	5258	18	0	5566	13	6	5650	10	11	5918	10	4
Miscellaneous	442	12	7	438	6	4	442	11	4	495	12	4
ADMINISTRATION.												
Management	846	2	3	861	7	6	1364	16	8	1564	5	10
Finance	948	19	11	837	14	8	782	6	5	940	1	9
RENTS, RATES, AND TAXES	263	13	9	231	7	8	209	19	9	227	13	0
Total	<u>£17111</u>	<u>0</u>	<u>0</u>	<u>£17638</u>	<u>11</u>	<u>11</u>	<u>£18023</u>	<u>2</u>	<u>11</u>	<u>£19728</u>	<u>0</u>	<u>2</u>
Ordin. Expenditure												
Average Cost per Bed	211.2			217.7			225.3			229.4		

Pay Beds.—Since the opening of the new extension in 1931 the two pay beds have been well occupied, and from the time of opening to the end of 1935 have yielded no less than £1,300 8s.

Vice-Chairman.—Owing to ill-health, Mr. A. H. Etherington, J.P., who for some years has been Vice-Chairman of the Hospital, found that he was unable to continue, and Mr. G. C. Sunley kindly took over the duties of Vice-Chairman and Chairman of the Finance and General Purposes Committee.

Vice-President.—Mr. A. H. Etherington has been appointed a Vice-President.

Alderman J. T. Mears.—A great loss was sustained by the death of Alderman J. T. Mears, who for many years had been a generous supporter and had defrayed the cost of a complete new wireless installation throughout the Hospital in 1934.

Joint Honorary Treasurer.—It is with much regret we have to report the resignation of Captain W. L. E. Gordon, who was the Joint Honorary Treasurer since 1927. Councillor Calvert H. E. Smith has been appointed in his place.

Committee of Management.—Members retiring this year in accordance with the Articles of Association, and, being eligible, offer themselves for re-election, are:—Mr. H. C. Blyde, M.C., Admiral E. M. Phillpotts, C.B., Mr. J. C. Shoobert, Major-General Sir Dudley Ridout, K.B.E., C.B., C.M.G., Mr. G. C. Sunley, and Mr. W. Sanderson, J.P.

Resident Medical Staff.—Dr. E. D. Falconer and Dr. Keith F. Stephens have been appointed to succeed Dr. E. Pugh-Jones and Dr. J. Patrick Fitzgerald.

Training Department.—Lectures in accordance with the syllabus of the General Nursing Council have been given as usual. Medical Lectures, Dr. T. A. Matthews; Surgical and Gynæcological Lectures, Mr. J. W. Heekes, M.B., B.S.; Anatomy and Physiology, Dr. D. Dunlop; Hygiene, Dr. C. S. Brebner, D.S.O. (M.O.H.); Practical Nursing, tests and revision, Matron.

Examinations have been held at the end of each course with satisfactory results.

Thanks are due to the Examiners for setting papers and conducting viva voce examinations. Examiners: Dr. T. A. Matthews, Mr. J. W. Heekes, M.B., B.S., Dr. D. Dunlop, Dr. C. S. Brebner, D.S.O., and Miss M. Scott Riddell, A.R.R.C.

Six nurses have completed training and gained the Hospital Certificate and Badge. Some are holding appointments at other Hospitals and others are taking additional certificates.

The results at the State Examinations have been satisfactory.

Thirteen Probationers entered the Hospital during 1935; of these six have signed for the full period of training, three are awaiting medical examination prior to signing their agreement, four have left, two to train nearer their homes and two to train later.

A Sister Tutor has been appointed to act as Home Sister and to give the lectures, revision and coaching classes. These take place daily and classes are duplicated where necessary.

Classroom.—A series of special instruction charts and anatomy models have been added to this department, which is equipped in accordance with the syllabus of the General Nursing Council. These additions are of the greatest possible service in training the Nurses, and the Committee desire to express their gratitude to the donor.

Public Health Act.—The Committee once again have pleasure in acknowledging the annual grants, as set out in the list of subscriptions and donations, made by the following Authorities under the power conferred on them by the Public Health Act, 1925, and desire to offer their thanks publicly for the sympathetic consideration of these bodies:—

Middlesex County Council,
Surrey County Council,
Barnes Borough Council,
Brentford and Chiswick Borough Council,
Heston and Isleworth Borough Council,
Kingston Borough Council,
Richmond Borough Council,
Twickenham Borough Council,
Feltham Urban District Council,
Hampton Urban District Council,
Hampton Wick Urban District Council,
Sunbury Urban District Council,
Teddington Urban District Council.

Linen League and Ladies' Working Party.—The Committee desire to express thanks to the Linen League and Ladies' Working Party for the valuable work which they have continued for so many years, and this assistance is a source of great encouragement to the Committee. In 1935 they gave £50 towards the Linen League Bed in the Women's Ward, £30 towards the maintenance of a cot in the Children's Ward, over £180 to provide house linen, etc., and £20 for anæsthetic gowns. To Mrs. Wm. Sandover, the Hon. Secretary, the mem-

bers of the Linen League, and the members of the Working Party, the Committee take this opportunity to express their sincere appreciation of their splendid work and unfailing support.

Junior Branch of Linen League.—A Junior Branch was formed in September, 1935, for children of all ages, with Lady Mary Cambridge as the President, the object being to collect during the year either money, tinfoil or used postage stamps, to maintain a cot in the Children's Ward. The Committee also desire to express their thanks to Miss Sandover, the Hon. Secretary, and the members of the Committee, and to wish this new branch of the Linen League every success.

Friends of the Hospital.—The Committee of Management very much appreciate the continued help received from the Friends of the Hospital Association, and desire to express their thanks to all those who have assisted in its work.

The Association has now completed its third year, and once again the policy has been to help and increase the existing Hospital functions, such as Pound Day, Rose Day and the Christmas Tree collection, and has been most successful.

In addition, the sum of £200 has been raised by a Bridge and Whist Drive, and the Garden Fete held at the Hospital in June. The Committee of the Friends of the Hospital are most grateful to the Girls' County School, the Old Vicarage School, and Broomfield House School for their kindness in holding Concerts, Sales of Work, etc., and to Mrs. Riley for a Sale of Work, all of which brought in welcome donations to the funds.

The Associates now number 230, and all of them have been called on for help from time to time. The Committee consists of representatives from Richmond, Kew, Kew Gardens, North Sheen, East Sheen, St. Margaret's, East Twickenham, Twickenham, Barnes, and Petersham. The aim of the Committee is to extend its representation to all districts served by the Hospital, and the Hon. Secretary, Mrs. J. H. Houghton, 5, Holmesdale Road, Kew Gardens, will be glad to have the names of any ladies who would be willing to join the Association. There is no subscription, and Associates may choose when, where, and how they like to help.

Pound Day.—This was again organised by Councillor Mrs. Ellen Edwards, and was a greater success than ever. The Committee are most grateful both to Councillor Mrs. Ellen Edwards and to all those who so generously assisted her. The Hospital was honoured by an inaugural visit from the Mayors and Mayoresses of Richmond, Barnes, and Twickenham. In the afternoon the Arthur Rees Players again came in costume to present their gifts.

Hospital Cricket Match.—Unfortunately it was found impossible to arrange for this match during the season, but a strong Committee, under the Chairmanship of Captain W. L. E. Gordon (founder of the match), has now been formed, and there is every prospect of a renewal of this interesting and helpful function.

Blood Transfusion Service.—During the past year the London Blood Transfusion Service have supplied many donors to this Hospital, without fee or cost, and the Committee are very grateful to both the donors and the Service for this assistance.

Gifts in Kind.—The Committee are particularly grateful for the many valuable and useful gifts in kind, a list of which appears on pages 83-86. The fund for the entertainment of the patients at Christmas received generous support, and the arrangements made by the Staff to brighten the wards were much appreciated by both patients and visitors.

Special Departments.—The Massage and Electro-Therapeutic Department and X-Ray Department continue to afford facilities for the treatment and care of the patients.

Legacies and Contributions of £50 and Over.—Particulars of these will be found on pages 87 and 68 of the report.

Special Efforts.—During the year special efforts have been made by organisations outside the Hospital to raise funds, and the Committee desire to express their thanks to the following for the very kind assistance given:—Alexandra Rose Day (Mrs. Riley and Mrs. J. H. Houghton), Boxing Day Regatta (Captain H. B. Alaway, M.C., and Committee), Railwaymen's Collection (Mr. M. L. Bazley and Mr. H. Taylor, J.P.), Pound Day (Councillor Mrs. Ellen Edwards), Hospital Garden Party (Friends of the Hospital Association), Richmond Bowling Club (Hospital Cup Competition), Equestrian Club, Ltd. (Gymkhana), Mrs. Madge (Whist Drive), Mortlake and East Sheen Social Club (Whist Drive), Richmond Golf Club (Competition), Messrs. Wright Bros. (Whist Drive and Dance), Mrs. Leeder (Whist Drive), Rugby Football Match (Dr. Jackson and Police-sergeant Moore), Pantomime Ball (Mr. A. Howitt), Miss Sybil Spencer (Dancing Display), King's Club Lawn Tennis and Squash Racket (Exhibition Tennis Matches), "Help Yourself" Society, Barnes Church Fellowship Tennis Club (Whist Drive), Dances, Whist Drives and other entertainments arranged by Barnes (Lonsdale) Bowling Club, Feltham Urban District Ratepayers' Association, Twickenham Motor Cycle Club, Kew Cricket Club, Sheen Common Bowling Club, Collection at

Richmond Theatre, Collection at Messrs. Wright Bros., Collection at Silver Jubilee Service held on Richmond Green, 13th Richmond Scouts, Miss B. E. Nichols, Mr. R. R. Willis.

Accountant.—The resignation of Mr. P. R. Bowey, on his appointment as Assistant Secretary to a London Hospital, has been received, and the vacancy filled by the appointment of Mr. V. F. Lauderdale. Mr. Bowey, however, still retains his interest in the Hospital and has on many occasions kindly helped with lantern lectures in the Thames Valley.

Christmas Card Appeal.—The Christmas Card Appeal was a new appeal this year, and was sent to those who had been In- or Out-patients during the year, and met with a most generous response, the total amount received being £83 2s. 5d.

General Thanks.—The grateful thanks of the Committee are extended to all who have assisted in any way in the work of the Hospital, and while it is possible to mention but a few by name, they would like to include all subscribers and donors, the Hon. Medical and Surgical Staff, the Hon. Masseuse, the Hon. Chaplain, Clergy, and Ministers of all denominations, the St. John Ambulance Nursing Association, the Hon. Solicitor (Lt.-Colonel Wm. Merrick, T.D.), especially for services in connection with motor car accident cases, the Press for their valuable help in matters of publicity, etc., the Chief Officer of the Richmond Fire Brigade and his staff for carrying out fire drill and examination of fire appliances, the Officials and Staff, both nursing and administrative, of the Hospital, and all who have collecting boxes and exhibited posters.

In conclusion, the Committee of Management ask for the support of all new residents in Richmond and the surrounding districts, who are not already contributors, to help them in their task of raising money to maintain and improve the high standard of service they desire to render to those who need their help.

On behalf of the Committee of Management,

WALTER SANDERSON, Chairman.

G. M. EDEN, Secretary-Superintendent.

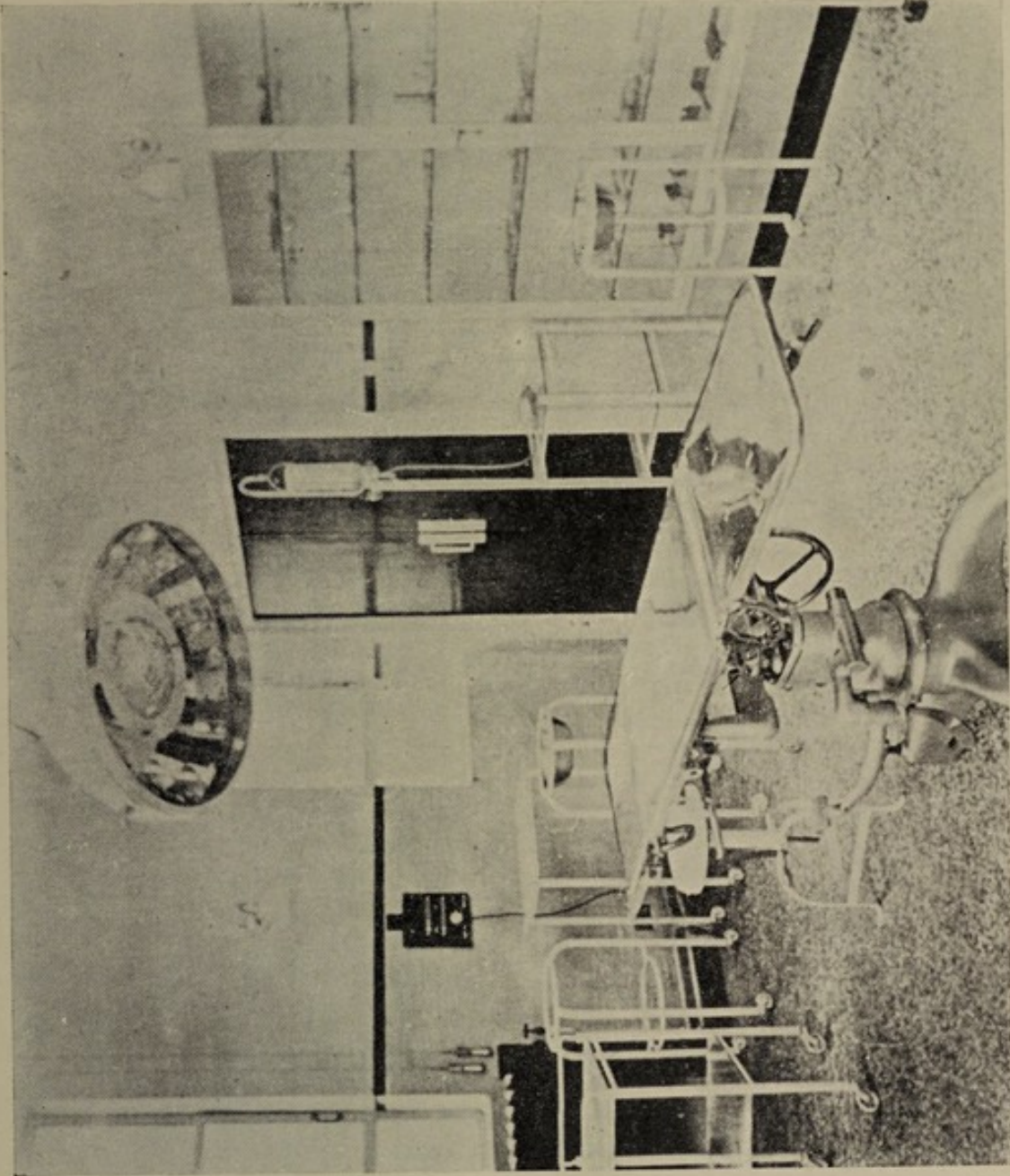

THE MAIN OPERATING THEATRE, NEW EXTENSION



MASSAGE, ELECTRICAL and LIGHT DEPARTMENT X-RAY DEPARTMENT.

Number of cases examined	1946
Number of examinations	2213
Number of portable cases	115
Number of films used.. .. .	3244

EXAMINATIONS MADE UP AS FOLLOWS :—

Group I. Bones and Teeth.	
Bones	1486
Teeth	56
Group II. Soft Tissues.	
(a) Chests	157
(b) Alimentary tracts	279
(c) Urinary tracts	82
(d) Gall bladders	48
(e) Sundries	52
Group III.	
Foreign bodies	53

The work of this department is steadily increasing.

MASSAGE DEPARTMENT.

Attendances—Out-patients	7393
„ In-patients	889
Patients treated—Out	1314
„ „ In	104
Fractures	259

The department is working to capacity. An ultra short wave diathermy apparatus has been presented by Mrs. H. K. Trevithick, M.D., J.P.

R. S. JENKINS, B.A. (Cantab), M.R.C.P.,
L.R.C.P. (Lond.), Physician-in-charge
X-Ray and Electro-Therapeutic Dept.

C. D. C. WOLFGANG, C.S.M.M.G., B.P.A.
(Hon. Masseuse).

		BALANCE SHEET,					
LIABILITIES.		£	s.	d.	£	s.	d.
I.	To SUNDRY CREDITORS—						
	(1) General Fund				1337	18	0
	(2) Buildings and Equipment				—	—	—
	(3) Chapman Samaritan & Almoner's Convalescent Fund				241	10	5
					—	1579	8 5
II.	„ LOANS TO HOSPITAL—						
	Overdraft at Bank on General Account ..				2664	1	5
	From General Fund to Building Fund ..				9284	1	10
	„ Endowment Fund to General Fund				2469	8	5
	„ „ „ Building Fund				888	18	8
	„ Wireless Maintenance Fund to General Fund				41	7	3
					—	15347	17 7
III.	„ CAPITAL ACCOUNTS—						
	(A) Hospital Endowments—						
	Balance as per last Account ..				37094	17	9
	(B) Special Funds—						
	Chapman Samaritan and Almoner's Convalescent Fund				203	10	0
	(C) Buildings and Equipment Funds—						
	Balance as per last Account ..	56626	11	4			
	Add Donations received in 1935 (see page 34)	252	1	0			
		—			56878	12	4
	(D) General Fund—						
	Excess of Income over Expenditure for the year 1935	20008	10	8			
	Less Balance as per last account	3074	1	10			
		—			16934	8	10
	(E) Suspense Funds—						
	Wireless Maintenance Fund				41	7	3
					—	111152	16 2
IV.	„ UNEXPENDED INCOME BALANCES OF SPECIAL FUNDS—						
	Chapman Samaritan and Almoner's Convalescent Fund—						
	Balance as last account				45	15	8
	Less Deficit for the year 1935				2	19	2
					—	42	16 6
					—	£128122	18 8

In accordance with the provisions of the Companies' Act 1929, we report to the Members that we have audited the above Balance Sheet and have obtained all the information and explanations we have required. In our opinion such Balance Sheet is properly drawn up so as to exhibit a true and correct view of the state of the Hospital's affairs according to the best of our information and the explanations given to us, and as shown by the books of the Hospital.

To the best of our knowledge and belief the regulations of the Revised Uniform System have been followed.

31st DECEMBER, 1935.

		ASSETS.			£ s. d.			£ s. d.		
I.	BY CASH AT BANK AND IN HAND—									
	On account of—									
	(A) Endowments	— — —								
	(B) Special Funds—									
	Chapman Samaritan and Almoner's Conva-									
	cent Fund	192	6	6						
	(C) Buildings and Equipment Funds	4872	3	8						
	(D) General Fund	160	11	6						
	(E) Suspense Fund	— — —								
		—————			5225	1	8			
II.	„ STOCKS OF UNISSUED STORES ON HAND				1641	3	7			
III.	„ SUNDRY DEBTORS—									
	General Fund	1235	16	9						
	Buildings and Equipment	— — —								
	Chapman Samaritan and Almoner's Convalescent									
	Fund	60	10	5						
		—————			1296	7	2			
IV.	„ INTERNAL LOANS—									
	General Fund	9284	1	10						
	Wireless Maintenance Fund	41	7	3						
	Endowment Fund	2469	8	5						
	„ „	888	18	8						
		—————			12683	16	2			
V.	„ INVESTMENTS—									
	(A) Hospital Endowments (as detailed on page 28)									
	at cost	33736	10	8						
	(B) Special Funds—									
	Chapman Samaritan and Almoner's Con-									
	valescent Fund (see page 28) at cost	235	0	0						
	(C) Buildings and Equipment Funds	— — —								
	(D) General Fund—									
	(as detailed on page 29) at cost	11125	10	3						
	(E) Suspense Funds	— — —								
		—————			45097	0	11			
VI.	„ LAND, BUILDINGS, AND EQUIPMENT OF HOSPITAL—									
	Expenditure from 1868 to 31st Dec., 1934	59695	9	2						
	Expenditure during the year to 31st Dec., 1935	2484	0	0						
		—————			62179	9	2			
					—————					
					£128122	18	8			

Income and Expenditure Account for the

ORDINARY.

INCOME.

£ s. d. £ s. d. £ s. d.

I. VOLUNTARY GIFTS—

(1) Subscriptions, Donations, &c. :

Annual Subscriptions (see page 67)	1079	15	6
Donations (see page 67)	5553	7	8
Box Collections (see page 82)	717	17	11
Ditto Matches	180	7	1
Entertainments : Gross Receipts	—	—	—
Less Expenses	—	—	—

Gifts in Kind : Value of—

Gift of Linen, &c.	243	5	2
Value of Goods, Pound Day 108	108	10	8
	351	15	10

Other Voluntary Gifts :

— — —
7883 4 0

(2) Central Funds :

King Edward's Hospital Fund	1271	0	0
do. do. to reduction of debt	250	0	0
Hospital Sunday Fund	—	—	—
Other Central Funds	—	—	—
	1521	0	0

9404 4 0

II. RECEIPTS ON ACCOUNT OF SERVICES RENDERED—

(1) Contributions on Account of Services to Patients :

(a) From Patients and their Societies :

Patients	2810	12	5
Contributory Schemes :			
Hospital Saturday Fund	700	3	0
Hospital Saving Association	3081	0	9
Other Schemes :			
London Midland and Scottish Railway Fund	28	9	0
London and North-Eastern Railway Fund	5	0	0
Birmingham Hospital Contributory Scheme	7	5	0
Exeter and West Counties Hospital Aid Society	1	6	0
Royal Berks and Associated Hospitals Contributory Scheme	2	8	0
Chalfont and Gerrards Cross Contributory Scheme	6	0	0
Coventry and Warwick Contributory Scheme	5	0	0
West Surrey and Aldershot Hospital Contributory Scheme	3	0	0
	39	2	6
Approved Societies	261	4	1
Other Sources	27	2	3
	6919	5	0

(b) From Public Authorities :

Richmond Borough Council	102	10	6
Twickenham Borough Council	71	2	0
Middlesex County Council	17	1	9
Surrey County Council	11	19	6
Feltham Urban District Council	7	7	0
Heston and Isleworth Borough Council	4	4	0
	214	4	9

(2) Other Receipts

— — —
7133 9 9

III. INVESTED PROPERTY—

Interest, Dividends, &c.	1489	4	6
Rents	—	—	—
	1489	4	6

Ordinary Income .. 18026 18 3

EXTRAORDINARY.		Brought forward		£	s.	d.	£	s.	d.	
							18026	18	3	
I. LEGACIES. Executors of—										
	Miss Annie Pattison	20774	1	3			
	Miss Riversdale	625	0	0			
	Mrs. Charlton	100	0	0			
	Mr. D. E. Norton	90	0	0			
	Mrs. Ford	50	0	0			
	Mrs. Geldart	30	19	11			
	Miss E. A. Dunford	25	0	0			
	Mr. P. Murphy	22	10	0			
					<hr/>			21717	11	2
II. OTHER EXTRAORDINARY INCOME—										
					<hr/>					
Extraordinary Income					<hr/>					
					<hr/>					
Total Income					<hr/>			£39744	9	5
					<hr/>					

BUILDING FUND

		RECEIPTS.			£	s.	d.	£	s.	d.
To	Donations received to 31st December, 1934				23798	14	2
"	" " " in 1935 (see page 34)	252	1	0			
"	Loan from General Fund	9284	1	10			
"	" " Endowment Fund	888	18	8			
					<hr/>			10425	1	6
					<hr/>			£34223	15	8
					<hr/>					

CHAPMAN AND**Income and Expenditure Account**

		INCOME.			£	s.	d.	£	s.	d.
To	Interest on £200 India 3½ per cent. Stock "Chapman Memorial"				7	0	0
"	Donations received—									
	In Memory of Miss Laura Cluer	1	10	0			
	Alderman S. W. Gladwell, J.P., S.C.C.	10	0	0			
					<hr/>			11	10	0
"	Interest on Annuity				18	0	
"	Loans refunded—									
	From Patients per Almoner	529	8	0			
	From Patients' Funds per Almoner	449	1	4			
					<hr/>			978	9	4
"	Deficit for the year 1935				2	19	2
					<hr/>			£1000	16	6
					<hr/>					

BEDS ENDOWED.

1907. THE "HISCOKE" BED.
Endowed by the late Mrs. HISCOKE, senior, in memory of her husband, Mr. JOHN GREVILLE HISCOKE.
1911. THE "QUEEN MARY CORONATION" BED.
Endowed by HER MAJESTY THE QUEEN, with a gift of £700 collected in Richmond and neighbourhood on the occasion of Her Majesty's Coronation.
1911. THE "RACHEL ANN" BED.
Endowed by the late Mr. T. W. STEPHENS, of Downe House, Richmond, in memory of his wife, RACHEL ANN STEPHENS.
1918. THE "ARTHUR HERBERT CHURCH" BED.
Endowed by the late Lady CHURCH.
1919. THE "GEORGE ANDREW HOBSON" BED.
Endowed by Mrs. HOBSON.
1924. THE "ROSE ALICE" BED.
Endowed by the Richmond Boxing Day Regatta, founded by the Middlesex Wanderers' Association F.C.
1924. THE "BARNES SPORTS CLUB" BED.
Endowed by the Barnes Sports Club.
1925. THE "MEGGITT" BEDS.
Endowed by the late Mr. ROBERT MEGGITT, of Richmond, who bequeathed £4,500 for the purpose.
1928. THE "MISS ELLEN MACKINNON" BED.
Endowed by the late Miss E. M. E. MACKINNON, who bequeathed £1,000 for the purpose.
1928. THE "STEPHEN ROBERTS" BED.
THE "EMMA ROBERTS" BED.
Endowed by the late Mrs. EMMA ROBERTS, who bequeathed £2,000 (less duty) for the purpose.
1930. THE "LOUISA ANNE GAME" BED.
Endowed by Mrs. WICKS in memory of her mother and sister.
1931. THE "ANNE MARSHALL" BED.
Endowed by the late Mr. H. W. MARSHALL, who bequeathed £1,550 Local Loans, 3 per cent. Stock, for the purpose.
1934. THE "LEETE ABSOLON" BED.
Endowed by the late Miss CONSTANCE LEETE ABSOLON.
1934. THE "THOMAS STEPHENS" BED.
Endowed by Mrs. SUSANNAH STEPHENS, in loving memory of THOMAS WALLS STEPHENS.

COTS ENDOWED.

1893. THE "HILDA MAY" COT.

Endowed by Mr. J. D. CHARRINGTON, with a donation of £1,030.

1901. THE "SHAW" COT.

Endowed by Miss FRANCES MARY SHAW, in memory of her Uncle, the late Mr. JAMES VEITCH SHAW, of The Elms, Twickenham.

1902. THE "OWEN" COT.

Endowed by Mrs. OWEN, of Sheen Lodge, Richmond Park, in memory of two dearly beloved sons.

1907. THE "HISCOKE" COT.

Endowed by the late Mrs. HISCOKE, senior, of Richmond, in memory of her only son, WALTER SALSBURY HISCOKE.

1917-8. THE "BASIL" COT.

Endowed by the late PERCY and ETHEL JANE UMNEY, of Richmond, in memory of their son and only child, BASIL CHARLES LOVELL UMNEY, Second Lieutenant, 4th Batt. Royal Fusiliers, by a donation of £500 contributed by his parents and his godmother, Mrs. V. M. LEE.

1921. THE "REEVE" COT.

Endowed by the late Miss ANNA MARIE REEVE, of Richmond, who bequeathed £1,000 for the purpose.

1930. THE "DIAMOND JUBILEE" COT.

Endowed by Public Appeal resulting in a sum of £1,065 9s. 10d. being raised for the purpose.

1931. THE "COUCHMAN" CRADLE.

Endowed by Mr. and Mrs. ARTHUR COUCHMAN, on the occasion of their Golden Wedding.

STATISTICAL TABLES.
ROYAL HOSPITAL, RICHMOND.

Statistics for Year ending 31st December, 1935, compared with
those of the previous Year.

I.—IN-PATIENTS.

(A) Number of Beds and In-Patients.

	Numbers in 1935.	Numbers in previous year
1. Beds:—		
(A) Complement at 31st December	103	103
(B) Average daily complement during the year ...	103	103
(C) Average daily number closed during the year, owing to—		
(i.) Rebuilding or Extension Schemes ...	NIL	NIL
(ii.) Repairs, Redecoration, Cleaning, or Infection	NIL	NIL
(iii.) Other Causes	NIL	NIL
(D) Average daily number open during the year	103	103
(E) Average daily number occupied during the year	86	80
2. Number of In-Patients in Hospital at beginning of year	80	81
3. Number of In-Patients admitted during year ...	1671	1516
4. Number of In-Patients in the Hospital at the end of the year	75	80
5. Average number of days each Patient was resident Ascertained by dividing the yearly total of daily counts (viz., 3148½) by the number of Patients treated to a con- clusion. i.e., (80) + (1671) = (75).	19	19
6. Number of Patients admitted and discharged during the year who were resident for (i.) only 1 day	26	18
(ii.) 2 and 3 days	160	101

(B) Annual Expenditure on In-Patients apart from that on Out-
Patients; Average Cost of each In-Patient per week; and
Average Cost of each In-Patient.

	1935.			Previous Year.	
	Expenditure on In-Patients (pounds only).	Average cost of each In-Patient per week.	Average Total Cost of each In-Patient.	Average cost of each In-Patient per week.	Average Total Cost of each In-Patient.
	£	£ s. d.	£ s. d.	£ s. d.	£ s. d.
1. Provisions	3305	0 14 9	1 19 6	0 14 5	1 19 8
2. Surgery & Dispensary	1836	0 8 3	1 2 1	0 6 1	0 16 10
3. Domestic	3431	0 15 4	2 1 0	0 17 5	2 7 11
4. Salaries & Wages (Maintenance)	4734	1 1 2	2 16 7	1 1 8	2 19 7
5. Miscellaneous	331	0 1 6	0 4 1	0 1 4	0 3 11
6. Administration	1415	0 6 4	0 16 4	0 5 11	0 16 2
Statistical Cost	15052	3 7 4	8 19 7	3 6 10	9 4 1
7. Establishment: Renewals & Re- pairs	504	0 2 3	0 6 1	0 2 1	0 5 10
8. Finance	1066	0 4 9	0 12 10	0 4 4	0 11 11
TOTAL COST	16622	3 14 4	9 18 6	3 13 3	10 1 10

STATISTICAL TABLES.
ROYAL HOSPITAL, RICHMOND.

Statistics for Year ending 31st December, 1935, compared with
those of the previous Year.

II.—OUT-PATIENTS.

(A) Numbers.

	Numbers in 1935	Numbers in previous year.
1. Total number of New Out-Patients	8837	9200
2. Total number of Out-Patients' attendances ...	38385	30164
(A) Number of Patients on books at the beginning of the year (if ascertainable) ...	—	—
(B) Number of Casualty Patients included in No. 1 above	3853	3600
(C) Number of Maternity Patients included in No. 1 above, attended at home	NIL	NIL
(D) Number of Attendances on Maternity Patients included in No. 2 above	NIL	NIL

(B) Annual Expenditure on Out-Patients and Average Cost of each Out-Patient Attendance and of each Out-Patient.

	1935.			Previous Year.	
	Expenditure on Out-Patient (Pounds only). £	Average cost of each Out-Patient Attendance. s. d.	Average Total Cost of each Out-Patient. s. d.	Average cost of each Out-Patient Attendance. s. d.	Average Total Cost of each Out-Patient. s. d.
1. Provisions	236	0 1·49	0 6·42	0 1·75	0 5·74
2. Surgery & Dispensary	918	0 5·74	2 0·93	0 5·05	1 4·56
3. Domestic	264	0 1·65	0 7·17	0 2·24	0 7·44
4. Salaries & Wages (Maintenance)	1184	0 7·41	2 8·15	0 9·01	2 5·47
5. Miscellaneous	165	0 1·00	0 4·48	0 1·17	0 3·84
6. Administration	149	0 0·94	0 4·04	0 1·04	0 8·39
Statistical Cost	2916	1 6·23	6 7·19	1 8·26	5 6·44
7. Establishment : Renewals & Repairs	88	0 0·56	0 2·39	0 0·63	0 2·04
8. Finance	102	0 0·63	0 2·77	0 0·68	0 2·24
TOTAL COST	3106	1 7·42	7 0·35	1 9·57	5 10·72

List of Investments—31st December, 1935.

Hospital Endowments.

	Cost Price.		Value at	
	£	s. d.	£	s. d.
£1500 Cardiff Corporation 3% Redeemable Stock, 1914-54	1586	5 0	1492	10 0
£4615 9s. 1d. Conversion 3½% Stock, 1961	3527	11 6	4961	12 3
£737 8s. 0d. East India Railway 3½% Debenture Stock	695	0 0	687	12 6
£350 East India Railway 4½% Debenture Stock, Irredeemable	491	12 3	399	17 6
£3291 London and North-Eastern Railway 4% 2nd Guaranteed Stock	2464	1 0	3011	5 4
£1094 4s. 6d. London County 3½% Consolidated Stock	1067	12 0	1094	4 6
£6569 16s. 4d. Metropolitan Water Board "B" Stock, 3%	4403	0 5	6405	11 5
£758 14s. 7d. Swansea Corporation 3% Redeemable Stock, 1955-65	735	0 0	754	18 8
£1136 16s. Victoria Government 5% Inscribed Stock, 1945-75	1126	19 11	1244	15 11
£2216 17s. 5d. Consolidated Stock, 2½%	1250	0 0	1912	1 0
£12217 8s. 5d. War Loan, 3½%	12555	8 10	12919	18 4
£1550 Local Loans, 3% Stock	941	12 6	1491	17 6
£513 10s. 6d. Consolidated Stock, 4%	419	3 3	586	14 0
£520 London Midland and Scottish Railway 5% Debenture Stock, 1952	473	4 0	601	18 0
£1000 Borough of Richmond, 3% Loan	1000	0 0	995	0 0
£967 16s. 2d. Conversion Loan, 3½%	1000	0 0	1040	7 10
	<u>£33736</u>	<u>10 8</u>	<u>£39600</u>	<u>4 9</u>

Chapman Convalescent Fund.

£200 India, 3½% Stock, 1931	203	10 0	193	0 0
Annuity, Commercial Union, Value of Six Instalments to come	31	10 0	31	10 0
	<u>£235</u>	<u>0 0</u>	<u>£224</u>	<u>10 0</u>

For General Purposes.

£32 12s. 0d. East India Railway 3½% Debenture Stock	31	9 0	30	8 0
£20 Richmond Housing Bonds, 5%	20	0 0	20	0 0
£800 Ceylon, 5% Inscribed Stock, 1960-70	992	0 0	964	0 0
£500 Union of South Africa, 5% Inscribed Stock, 1950-70	610	0 0	597	10 0
£500 Nigeria Government, 4% Inscribed Stock, 1963	575	0 0	567	10 0
£800 Sunderland Corporation, 5% Redeemable Stock, 1946-56	924	0 0	936	0 0
£500 Birmingham Corporation, 4½% Stock, 1948-68	575	0 0	577	10 0

£500 Southampton Corporation, 5% Stock, 1947-67	595	0	0	595	0	0
£500 Ulster loan, 5% Stock, 1950-60	595	0	0	592	10	0
£800 Kenya Government, 4½% Inscribed Stock, 1961-71	936	0	0	908	0	0
£1,200 War Stock, 3½% Inscribed	1266	0	0	1269	0	0
£1708 8s. 6d. 4% Consols, Inscribed	1939	1	3	1951	17	6
£500 New Zealand Loan, 5%, 1956-71	605	0	0	583	15	0
£500 Barnsley Corporation, 3½% Redeemable Stock, 1953-63	530	0	0	522	10	0
£400 4% Funding Loan, 1960-90 (Deed)	466	0	0	467	0	0
£400 4% Funding Loan, 1960-90	466	0	0	467	0	0
	<hr/>			<hr/>		
	£11125	10	3	£11049	10	6
	<hr/>			<hr/>		

Medical Report for 1935.

Total Number of Surgical Cases	1196
Total Number of Medical Cases	335
Total Number of Ophthalmic Cases	140
	1671
Number of Street Accidents admitted	48

NUMBER OF OUT-PATIENTS :—

	Number.	Total Attendances.
Medical Cases	376	2737
Surgical Cases	329	1196
Gynæcological Cases	301	708
Children's Cases	196	1069
Aural Cases	796	2466
Ophthalmic Cases	2034	6108
Dental Cases	952	1846
Casualties (including 391 Ophthalmic Cases and 7393 Massage Attendances)	3853	22255
	8837	38385

NUMBER OF OPERATIONS :—

Major—General	968
Ophthalmic	97
Minor (excluding minor operations in wards)	661

NUMBER OF POLICE CASUALTIES, STREET ACCIDENTS, &C., ATTENDING OUT-PATIENT DEPARTMENT 190

E. D. FALCONER, M.B., B.S., M.R.C.S., L.R.C.P.
House Surgeon.

PATHOLOGICAL REPORT.

The number of Specimens examined in 1935 were :—

Hospital	1177
Public Health	521
	Total 1698

D. S. MURRAY, B.Sc., M.B., Ch.B.
Pathologist.

Convalescence was arranged for	124 Patients
Instruments supplied to	150 Patients
Dentures supplied to	131 Patients
General Assistance, extra nourishment, insulin, etc., obtained for	16 Patients
Sanatorium or Institutional treatment arranged for	10 Patients

In order that these recommendations could be carried out many patients were referred to outside agencies for assistance, and the following figures may be of interest:—

Public Authorities :

Public Assistance Committees	57
Public Health Department	11
Education Committees	8

Voluntary Agencies :

Approved Societies	58
Royal Surgical Aid Society	24
Invalid Children's Aid Association	23
Philanthropic Societies	15
Kingston Central Aid Society	13
Clergy	12
Blind Societies	11
United Services Fund	10
Other Societies	15

Mention has been made of the more usual forms of After Care, but a few others might be added:—

Children whose physical condition may be the result of neglect or indifference on the part of their parents are referred to the N.S.P.C.C.

Arrangements made for the care of children during the mother's stay in Hospital.

A blind patient whose husband died suddenly, leaving her very little money, was put in touch with a Blind Society and is now in receipt of a pension.

A small boy suffering from an incurable and very crippling disease was attending in the Out-patient Department. It became increasingly difficult for his mother to look after him properly, not only on account of her own health, but also because an older brother totally crippled from the same disease claimed all her attention. Arrangements were made for his admission to a Cripples' Home, where he is now perfectly happy and contented with other children.

The cost of convalescence and fares this year amounted to £232 5s. 9d. and of instruments and dentures £771 4s. 8d., a total increase of £155 2s. 5d. on 1934. The following figures indicate the varied sources from which this money was raised:—

	£	s.	d.
Patients' payments	510	2	8
Public Assistance Committees	146	6	0
Approved Societies	117	0	7
H.S.A. and H.S.F.	105	12	5
Royal Surgical Aid Society	23	8	3
Samaritan Fund	15	1	6
Richmond Philanthropic	3	11	0
Other Sources	82	8	0
	<hr/>		
	£1003	10	5
	<hr/>		

It is pleasing to note that no recommendation, however expensive, made by the Medical Staff has not been able to be carried out for want of money; many patients have no claim on any of these numerous Outside Agencies, but it has been possible to assist them through the generous help of several kind friends who have given Convalescent Letters, Surgical Aid Letters, and money to the Samaritan Fund. In this connection we should particularly like to thank Miss Anderson, Miss C. Cockburn, Miss Hughes, Mrs. Mackenzie, Mrs. Salter, and Miss S. Salter, who gave £1 10s. as their first Annual Donation to the Fund in memory of Miss Laura Cluer, "who was some time a grateful In-patient in the Mary Adelaide Ward."

N. M. WAGHORN.

LIBRARY REPORT.

The free library service, for the patients in Hospital, which was organised by permission of the Richmond Public Library Committee in 1931, is very much appreciated by the patients. Practically 200 books are issued every month, and the Committee are most grateful to Mr. Cecil Piper (Borough Librarian) and his assistants for the interest they have shown, and the help they have given.

CANTEEN REPORT.

The Canteen in the Out-Patient Department is much appreciated by the patients, who welcome a cup of tea and biscuit while awaiting their turn to see the Doctor. Miss Stephens, assisted by her friends, have succeeded in handing over to the Hospital funds no less than £15 from the sale of refreshments. The thanks of the Committee are due to the Canteen helpers for their kind assistance in this way.

Donations to New Extension Fund.

1927 — 1935.

	£	s.	d.
Per Alderman P. Hamilton Hughes, J.P., 1927-1933	600	0	0
Hospital Cricket Match, 1927-1930	729	19	5
Mr. E. N. Fellowes' Collection for New Operating Theatre, 1928-1929	802	3	3
New Operating Theatre Fund, 1929-1931	6995	12	9
Legacy of the late Mrs. R. S. Slater (proportion)	4048	0	11
Legacy of the late Miss Etty (proportion)	300	0	0
Sunlight Ray Fund	137	16	6
Donations in 1932	597	8	3
" " 1933	2	2	0
" " 1934	4	4	0
	14217	7	1

Donations, 1935—

King Edward's Hospital Fund for London	250	0	0
Mr. W. Smith	1	1	0
Mrs. E. M. Barnett	1	0	0
	252	1	0
	£14469	8	1

DONATIONS TO WIRELESS MAINTENANCE FUND.

1934 — 1935.

	£	s.	d.
Donations in 1934	45	15	0
Donations, 1935—			
Mrs. J. W. Palmer	1	0	0
Miss F. Pownall	2	6	
	1	2	6
	£46	17	6

The following Table gives particulars of where our Patients come from, classified under the districts covered by the various local authorities; the number treated, the average cost of treatment, and the amount of contributions received to the nearest £.

Name of Council.	District.	In-Patients.	Cost £	Out-Patients.	Cost £	Tl. Cost. £	Cons. received. £
Acton B.C.	Acton ..	4	40	11	4	44	2
Barnes B.C.	Barnes ..	48	476	93	33	509	340
	Mortlake ..	50	496	188	86	582	268
	East Sheen	62	616	121	42	658	125
Brentford & Chiswick B.C.—							
	Brentford ..	29	288	255	89	377	27
	Chiswick ..	39	387	164	57	444	23
	Gunnersbury	2	20	12	4	24	4
Ealing B.C.	Ealing ..	3	30	33	12	42	1
E. & W. Molesey U.D.C.—							
	Molesey ..	9	89	84	29	118	5
Feltham U.D.C.—							
	Feltham ..	48	476	183	64	540	74
	Bedfont ..	8	79	26	9	88	3
Hampton U.D.C.—							
	Hampton ..	19	189	124	43	232	14
	Hampton Hill	16	159	38	13	172	8
Hampton Wick U.D.C.—							
	Hampton Wick	3	30	17	6	36	15
	Hampton Court	—	—	1	—	—	—
Heston & Isleworth B.C.—							
	Hounslow ..	28	278	149	52	330	61
	Isleworth ..	64	635	255	89	724	40
Kingston B.C.	Kingston ..	145	1439	450	158	1597	185
	Norbiton ..	7	69	44	15	84	—
	The Dittons	—	—	—	—	—	3
Richmond Borough Council—							
	Richmond ..	440	4367	982	345	4712	3511
	Kew ..	53	526	113	40	566	255
	Petersham	12	119	4	1	120	13
	Ham ..	19	189	58	20	209	1054
Staines R.D.C.	Ashford ..	9	89	42	15	104	17
	Hanworth ..	28	278	70	24	302	30
	Shepperton	18	179	21	7	186	25
Staines U.D.C.	Staines ..	—	—	5	2	2	2
Sunbury U.D.C.—							
	Sunbury ..	62	615	93	33	648	117
Surbiton U.D.C.—							
	Surbiton ..	5	50	47	16	66	4
	Tolworth ..	3	30	31	11	41	1
Teddington U.D.C.—							
	Teddington	34	337	196	69	406	27
The Maldens & Coombe U.D.C.—							
	New and Old Malden ..	6	60	49	5	65	1
Twickenham B.C.—							
	Twickenham	222	2203	672	235	2439	448
	St. Margaret's	29	288	94	33	321	21
	Whitton ..	33	328	82	29	357	9
Wimbledon B.C.—							
	Wimbledon	1	10	1	—	10	5
Wandsworth B.C.—							
	Putney ..	11	109	27	9	118	33
London and Outlying Districts		102	1012	149	52	1064	760
		1671	£16585	4984	£1752	£18337	£7531

In addition to these cases, the Surgeons have attended 3,853 casualties which have been brought to the Hospital.

Contractions—B.C., Borough Council; U.D.C., Urban District Council; R.D.C., Rural District Council.

Subscriptions and Donations to the Maintenance Fund.

RECEIVED DURING 1935.

Including Life Governors, Honorary Life Governors, and Life Subscribers,
indicated as follows :—

L.G.—Life Governor.

H.L.G.—Hon. Life Governor.

L.S.—Life Subscriber.

Annual Subscribers who have signed Seven Years Covenants marked *
It is earnestly requested that any error in this list be notified to the
Secretary-Superintendent.

		ANNUAL SUBSCRIPTIONS			DONATIONS		
		£	s.	d.	£	s.	d.
	A bbott, Colonel H. E. S., C.B.E.,						
	D.S.O. 	1	0	0			
	Abbott and Sons, Ltd., Messrs. W.	1	1	0			
H.L.G.	Abdale, Mrs.						
H.L.G.	Abel, Mr. Robert 						
	Abernethy, Miss A. S. 	1	1	0			
	Abrahams, Mr. L. 	1	1	0			
L.G.	Ackary, Mr. Alfred J. 				0	10	0
	Adams, Mr. J. E. C. 				5	0	0
	Adams, Mrs. J. E. C. 	1	0	0			
L.G.	Adams, Mrs.						
L.G.	Adams, Mr. Percy						
	Adams, Mr. W. Coode 	1	1	0			
	“ A Friend ” 				0	5	0
	“ A Friend ” 				1	0	0
	“ A Grateful Patient ” 				0	5	0
	Akitt, Mr. J. Asbridge 				0	2	6
L.G.	Alaway, Captain H. G., M.C. ..						
L.G.	Alaway, Mr. R. B. 						
	Aldrich, Miss 				0	2	0
	Alexander and Sons, Ltd., Messrs. J.				2	2	0
	Alexandra Rose Day 				300	0	0
	Alford, Mr. J. S. 	2	2	0			
	Alford, Mr. R. G. 	1	1	0			
L.G.	Allcock, Rev. W. G.						
L.G.	Alldrige, Mr. John Arnold						
	Allen and Hanburys, Ltd., Messrs.				1	1	0
L.G.	Allen, Mr. R., F.I.S.A.						
	Allisstone, Mr. H. 				0	2	6
	Amalgamated Laundries, Ltd. ..	2	2	0			
	Anderson, Mr. S. P., F.R.I.B.A. ..				0	10	6
	Anderson, Mr. T. Kerr 				2	2	0
	Anderson, Mr. W. F., M.R.C.V.S.				1	1	0
L.G.	Andrews, Mrs.						
L.G.	Angell, Mr. W. R.						
L.G.	Annesley, Miss 	0	10	0			
	“ Anonymous ” 				2	10	0
	Anonymous amounts 				2	0	0
	Carried forward ..	£11	19	0	£318	13	6

		ANNUAL SUBSCRIPTIONS.			DONATIONS.		
		£	s.	d.	£	s.	d.
Brought forward ..		11	19	0	318	13	6
H.L.G.	Anstead, Mr. T. E.						
	Anty, Mr. W. A.	0	10	6			
	Appleford, Mr. Thomas				0	10	6
	Archer, Lady	5	5	0	1	1	0
L.G.	Archer, Sir John, K.B.E., J.P.				10	10	0
	Archer, Mr. Olaf				1	0	0
	Archibald, Mrs.	2	2	0			
	Argenti, Mr. A.				3	0	0
	Aris, Mr. J. Whitton.				1	1	0
H.L.G.	Arnold, Mr. E. H.						
L.G.	Ashton, Mrs.						
L.G.	Ashworth, Mr. Clarke, A.R.I.B.A. Associates' Musical Society				8	8	0
L.G.	Aston, Mr. Fred						
	Atkinson, Mr. A. G.	0	10	6			
	Atkinson, Mr. H.				0	10	6
L.G.	Atkinson, Lieut.-Colonel J., D.S.O., O.B.E.	0	5	0			
L.G.	Attfield, Mr. A. F.						
L.G.	Attwood, Mr. J. T.						
	Atwood, Mrs.	1	1	0			
	Aulike, Mrs.	1	1	0			
L.G.	Austin, Alderman W. J.				21	0	0
H.L.G. }	Ayling, Mr. Walter						
L.G. }	Ayres, Mr. George						
	Ayres, Mrs.	0	10	0			
	B acon, Mrs. E.				0	2	6
L.S.	Badgerow, Sir George W., F.R.C.S.						
	Bagnall, Mr. and Mrs. E. A.	0	10	0			
L.G.	Bailey, Mr. Herbert H.				0	10	0
	Baker, Mrs.				0	10	6
	Baker, Mr. D. G.	2	2	0			
L.G.	Baker, Edward Joseph				1	1	0
	Baker, Mr. and Mrs. E. H.	2	2	0			
H.L.G.	Baker, Mr. J. G.						
	Baker, Mrs. Rodney	1	0	0			
L.G.	Baldock, Mr. F.						
H.L.G.	Baldry, Mr. Charles	1	1	0			
	Baldwin, Mrs.					10	6
	Baldwin, Mrs. G. M.				0	10	0
L.G.	Ball, Mr. W. J.						
L.G.	Banks, Mr. H. C.						
	Banner, Mrs.				2	0	0
	Barclays Bank, Ltd.	2	2	0			
H.L.G.	Barker, Mr. A. V.						
Carried forward ..		£32	1	0	£370	19	0

		ANNUAL SUBSCRIPTIONS.			DONATIONS.		
		£	s.	d.	£	s.	d.
Brought forward ..		32	1	0	370	19	0
Barker, Sir Rayner Childe, C.I.E.		1	1	0			
Barnes Borough Council					105	0	0
L.G.	Barnes Sports Club, Ltd.						
Barnes Church Fellowship					2	10	0
Barnes and Mortlake (Women's Section) British Legion					0	7	6
Barnes Sports Club Ladies' Sewing Party					10	10	0
Barnett, Mrs. E. M.		1	0	0		10	0
Barnett, Mr. M. L.		1	1	0			
Barrett-Lennard, Mrs.					1	0	0
Bartlett, Mr. A.						5	0
Barton and Co., Ltd., Messrs. A. ..		0	10	6			
L.G.	Barton, Mr. F. E.						
Barton, Mr. J. W.		1	0	0			
Basden, Mr. Alfred					1	1	0
H.L.G.	Bates, Mr. James						
Bates, Mr. and Mrs. Leonard C. ..					2	2	0
Batten, Mrs. K.					1	1	0
L.G.	Baxter, Mrs.						
H.L.G.	Bazley, Mr. M. L.						
Beales, Mr. Arthur S.		10	0	0			
Beasley, Mrs. B. R.					0	10	0
Becker, Mr. George					1	1	0
L.G.	Beechey, Mr. Arthur W.						
L.G.	Behr, Mr. F. B.						
Bell, Miss Constance M.		2	2	0			
Bell, Miss I.		2	0	0			
Bensted, Miss A. M. (the late) and Mrs. Dear						1	0
L.S.	Bernays, Alderman Albert E., M.A.						
Bernhard Baron Charitable Trust ..					50	0	0
L.G.	Berry, Mr. A. J.						
Betenson, Mr. W. D., M.D.		1	1	0			
H.L.G.	Biggs, Mr.						
L.G.	Bingle, Mr. Charles						
H.L.G.	Binks, Mr. J.						
Binns, Mr. H. A.					1	1	0
L.G.	Bisgood, Mr. Bertram L.	2	2	0			
Blackwood, Mr. R. J.		1	1	0			
Blair, Mr. C. S., F.R.C.S., M.D. ..		3	0	0			
Blair, Mrs. L. C.					5	5	0
Blaker, Mr. J. G.					0	10	0
H.L.G.	Bland, Mr. Charlie, F.A.I.						
Blasby, Mr. Samuel					5	0	0
*	Blenkarne, Mr. Rupert H.	2	2	0			
H.L.G.	Blight, Mr. H.						
L.G.	Blight, Mr. L.						
H.L.G.	Blight, Mrs.						
Blundell, Mr. Frank		2	2	0			
Carried forward ..		£62	3	6	£559	12	6

		ANNUAL			DONATIONS.		
		SUBSCRIPTIONS.					
		£	s.	d.	£	s.	d.
	Brought forward ..	62	3	6	559	12	6
*	Blyde, Mr. H. C., M.C. ..	2	2	0			
	Boating, Mr. R. F.				0	5	0
L.G.	Boddy, Mr. John Herbert ..						
L.G.	Bodger, Mr. T. W.						
L.G.	Bolton, Mr. William	0	5	0			
	Bona Fide Working Men's Club ..				0	10	6
	Bond, Mrs. Arthur				0	10	0
H.L.G.	Boniface, Madame						
	Booker, Mr. W. M.				2	2	0
	Booth, Mr. George				0	5	0
L.G.	Booth, Mr. G. W.						
	Booth, Mrs. H. G.	2	2	0			
	Boots The Chemists	18	18	0			
	Bostock, Mrs... ..				1	1	0
	Boughton, Mr. and Mrs. R. E. A. ..	1	1	0			
	Bourne, Mr. Gerald				5	0	0
H.L.G.	Bourne, Mr. W.						
	Bouton, Mr. V. J.				1	0	0
L.G.	Bovey, Mr. W. H.						
	Bower, the Misses	2	2	0			
	Boxing Day Regatta				138	1	4
H.L.G.	Bradford, Mr. George						
L.G.	Bradford, Mr. Will						
L.G.	Brady, Mrs. E. Viner	6	6	0			
L.G.	Brain, Mr. Alfred						
L.G.	Brand, Mr. Mark J.						
	Branson, Mr. Harold, B.A.				0	2	6
	Brentford & Chiswick, Corporation of ..	5	5	0			
	Brentford Football and Sports Club, Ltd. ..				10	10	0
	Brentford Philanthropic Society ..	10	0	0			
	Brewer, Smith and Brewer, Messrs. ..	2	2	0			
	Brice, Mrs. W.	1	0	0			
	Brickett, Mr. B. W.	1	0	0			
L.G.	Briden, Mr. Reginald						
H.L.G.	Bridger, Mr. J. W.						
L.G.	Bright, Mrs.						
	British Drug Houses, Ltd., Messrs. ..				1	1	0
	British Metal Engraving Co., Ltd. ..	1	1	0			
	British Red Cross Society (Richmond Division) ..				35	0	0
L.S.	Broad, Mr. J. H.	1	0	0			
	Broad, Mrs.				0	5	0
	Broadbridge, Mr.				0	2	6
	Brockman, Mr. C. St. Leger ..	2	2	0			
L.G.	Brodrick, Mr. John E.						
	Brown, Mr. and Mrs.				0	5	0
L.G.	Brown, Mr. A. Cyril						
H.L.G.	Brown, Mrs. Burgiss						
	Carried forward ..	£118	9	6	£755	13	4

		ANNUAL SUBSCRIPTIONS.			DONATIONS.		
		£	s.	d.	£	s.	d.
	Brought forward ..	118	9	6	755	13	4
	Brown, Mr. C. Stuart				0	10	0
	Brown, Miss E.	2	2	0	1	0	0
L.G.	Brown, Sir G. McLaren						
	Brown, Miss M.				0	5	0
	Browne, Mrs. Austin				0	10	0
	Brownjohn, Mr. Arthur D.	1	1	0			
	Buchan, Messrs. C. V. & Co., Ltd.				1	10	0
	Buchanan, Mr. Herbert	1	0	0			
	Bullen, Miss E. M.	0	10	6			
L.G.	Bullen, Mr. W.						
	Burges, Mrs.	0	5	0			
	Burgess, Mr. and Mrs. W. H.				0	12	6
	Burgess, Mr. W. H.				0	10	0
	Burke, Mrs. A. M.	1	1	0			
	Burke, Miss E. M.	2	2	0			
	Burke, Miss S. E.	2	2	0			
H.L.G.	Burnham, Mr. George						
H.L.G.	Burnham, Mr. John						
	Burrows, Mr. F. W.				1	1	0
L.G.	Burt, Miss K. E.	1	1	0			
L.G.	Burt, Mr. James						
	Burton, Mrs. A. M.	1	1	0			
L.G.	Bushrod, Mr. F., O.B.E.						
L.G.	Buss, Mr. Daniel						
L.G.	Butler, Mr. James I.						
	C able and Wireless Hospital Fund				5	0	0
	Callaghan, Mr. E. F.				1	0	0
L.G.	Campbell, Sir Guy T., Bart.						
	Campbell, Mrs. L.				5	0	0
	Canham, Mrs.				0	2	0
	Cantrell and Cochrane, Ltd., Messrs.	3	3	0			
	Carless, Mr. Ernest	1	1	0	1	1	0
H.L.G.	Casey, Mr. William						
	Casson, Mrs. E. T.				1	1	0
	Catling, Mrs. Emily				1	1	0
L.G.	Catling, Mr. William						
L.G.	Cattle, Mrs.						
	Cave, Countess	1	1	0			
L.G.	Cavell, Mr. W. Strutt						
	Cayley, Miss	1	1	0	1	1	0
	Cellon, Ltd., Messrs.	5	5	0			
	Chalker, Mr. Frederick	1	0	0			
	Chapman, Mrs. E. D.				0	2	6
H.L.G.	Chapple, Mrs. L. M.						
L.G.	Charrington, Mr. J. D.						
	Chasmar, Mrs.	1	1	0			
H.L.G.	Chaston, Mr. W. A.						
Carried forward ..		£144	7	0	£777	0	4

		ANNUAL					
		SUBSCRIPTIONS.			DONATIONS.		
		£	s.	d.	£	s.	d.
	Brought forward ..	144	7	0	777	0	4
	Chattaway, Mr. F.	2	2	0			
	Chatterton, Mr. W. J.	0	10	0	0	10	0
L.G.	Cheek, Miss Beryl T.						
	Chelsea Football and Athletic Co., Ltd.				15	15	0
L.G.	Cheyney, Mr. F. W.						
	Chifferiel, Mr. A. G.				1	1	0
	Chilvers, Mrs.	0	10	6			
H.L.G.	Chitty, Mr. A., Senr.						
L.G.	Chitty, Mr. A. W., Junr.						
L.G.	Chitty, Mr. H. J.						
	Chree, Miss				2	2	0
	Christmas Stocking Collection ..				117	2	5
	Chrysler Motors, Ltd., Messrs. ..	10	10	0			
	Chrysler Motors, Ltd., Messrs., Social Club				0	10	0
	Civic Lawn Tennis Club				9	5	4
	Clark, Mrs. Brodie				0	10	0
H.L.G.	Clark, Mr. Frederick C.						
	Clark, Mr. G. Ridley	2	2	0			
*	Clark, Mr. Kenneth	10	10	0			
	Clarke, Mr. Ernest	2	2	0			
L.G.	Clarke, Mr. James						
L.G.	Clarke, Mr. James Tomlinson						
L.G.	Clarke, Mr. Nelson						
	Clarkson, Mr. A.				0	2	6
	Clayton, Mr. C. H.				10	0	
H.L.G.	Clayton, Mr. W. N.						
	Clements, Mr. W. F.	0	2	6			
	Clifton, Mr. F.	1	11	6			
	Clifton, Mrs.	1	11	6			
	Cobbett, Mr. William V.				2	2	0
	Cochrane, Sir Ernest C., Bart. ..				2	0	0
	Cockburn, Miss C.	1	5	0			
L.S.	Cockburn, Mr. F. W.						
	Cockburn, Mr. and Mrs. R. J. ..	0	10	0			
H.L.G.	Cockrell, Mr. E. A.						
L.G.	Cocks, Rev. F. R.						
	Coe, Mr. F. E.	1	1	0			
	Cole, Mr. H. Stanley	2	2	0			
	Coleridge, the Hon. Gilbert J. D., J.P.	5	5	0			
L.G.	Collet, Mr. A. J.						
H.L.G.	Collins, Mr. John						
L.G.	Collins, Mr. L.						
*	Collis, Mrs.	10	10	0			
L.G.	Collyer, Mr. J. A.						
	Condon, Mr. A.				2	2	0
	Carried forward ..	£196	12	0	£930	12	7

	ANNUAL SUBSCRIPTIONS.			DONATIONS.		
	£	s.	d.	£	s.	d.
Brought forward ..	196	12	0	930	12	7
CONGREGATIONAL COLLECTIONS.						
Richmond—						
St. Elizabeth's Church ..				7	12	0
St. John's Church				3	12	2
St. Luke's Church				6	4	1
Salem Baptist Chapel ..				3	3	0
Methodist College Chapel ..				2	16	0
Ebenezer Chapel				3	0	0
Hickey's Almshouses				15	3	10
Princes Road Mission				0	10	0
Presbyterian Church				4	6	4
Duke Street Baptist Church				4	3	3
Bethlehem Independent Chapel				2	2	0
Holy Trinity Church				10	2	0
St. Matthias' Church				6	15	4
Do. (Children's Service) ..				3	14	9
The Parish Church				14	5	3
Do. (Children's Service) ..				2	0	0
Kew Road Methodist Church				8	9	0
Barnes—						
St. Michael's Church				1	9	6
Wesleyan Methodist Church ..				4	4	0
Brentford—						
North Road Strict Baptist Chapel				1	1	0
Ham—						
St. Andrew's Church				3	3	0
Hampton—						
Parish Church				1	1	0
Hampton Hill—						
St. James' Church				3	16	9
Hanworth—						
Parish Church				2	2	0
Butts Sunday School				0	13	3
Isleworth—						
All Saints' Parish Church ..				2	2	0
Congregational Sunday School				1	0	0
Kew—						
Parish Church				9	1	6
Cambridge Rd. Wesleyan Metho- dist Church				1	3	0
Kingston—						
St. Luke's Church				2	0	0
Mortlake—						
Parish Church and St. Andrew's Church				7	0	0
Shepperton—						
St. Nicholas' Church				6	7	0
Teddington—						
Baptist Church				2	2	0
Carried forward ..	£196	12	0	£1076	17	£

		ANNUAL			DONATIONS.		
		SUBSCRIPTIONS.					
		£	s.	d.	£	s.	d.
Brought forward ..		196	12	0	1076	17	7
CONGREGATIONAL COLLECTIONS (Cont.).							
Twickenham—							
	Parish Church				7	9	7
	Holy Trinity Church				2	3	6
	Cook, Sir Herbert, Bart. ..	5	5	0	5	0	0
	Cooper, Mr. A. J.	1	1	0			
H.L.G.	Coppen, Mrs.						
	Corrie, Mr. E. Knowles	1	0	0			
L.G.	Couchman, Mr. and Mrs. A. ..				2	0	0
	County School for Boys				3	1	7
L.G.	Courlander, Mr. Hermon, F.B.O.A., F.I.O.						
L.G.	Courlander, Alderman Norton Court "Edinburgh Castle," A.O.F., No. 5375	1	1	0	0	10	6
	Cox, Miss				1	0	0
	Cox, Mr. J. H.	1	1	0			
	Crampton, Miss M. A.	1	1	0			
	Crawfurd, Mrs. Christie	1	1	0			
L.S.	Crawfurd, Mr. J. Lindsay						
L.G.	Cripps, Mr. Charles						
H.G.L.	Cromwell, Mr. James A.						
	Crook, Mrs. L.				1	2	6
	Crossman, Mrs. M.				0	10	0
	Crowther, Captain W.R.D., R.N. ..	0	10	6			
H.L.G.	Culverwell, Mrs.						
L.G.	Cumming, Mr. W. H.						
	Curtis, Major S.				0	10	6
L.G.	D ale, Mr. E. T.						
H.L.G.	Dale, Mr. Thomas Edwin						
L.G.	Dales, Mr. Hugh Lloyd						
H.L.G.	Danels, Mr. C.						
	D'Arcy, Gwynn, Mrs.				1	0	0
	Davies, Miss Florence R. B.	3	3	0	3	3	0
	Davies, Miss G. F. L.	3	3	0			
L.G.	Davies, Mr. S. E. A.				24	3	0
	Davis, Miss	4	4	0			
	Davis, Mrs.				5	9	0
H.L.G.	Davis, Mrs. Nellie Mary						
H.L.G. } L.G. }	Davis, Mr. J. W.						
	Davis, Mrs. T. J.				7	2	0
H.L.G.	Davy, Mrs. L. E.						
L.G.	Daws, Mrs.						
H.L.G.	Day, Mrs. Elizabeth						
	Day, Mrs. E. M.	0	10	6			
L.G.	Day, Mr. James						
	Dean and Co., Messrs. A. E.				1	1	0
	Defries, Mr. S. H.	1	1	0			
Carried forward ..		£220	14	0	£1167	3	9

		ANNUAL			DONATIONS.		
		SUBSCRIPTIONS.					
		£	s.	d.	£	s.	d.
	Brought forward ..	220	14	0	1167	3	9
	Dempsey, Mr. G.	1	1	0			
	Denby, Mr. E. F.				3	3	0
*	Denne, Mr. G. H.	2	2	0			
	Dennis, Mrs. and Miss	1	0	0			
L.G.	Denny, Mr. Leonard				5	5	0
	Dickinson, Mr. J. B.	2	0	0	2	0	0
L.G.	Dimbleby, Mr. F. J. G.						
L.G.	Dimbleby, Councillor Percy W. H. Dimbleby and Sons, Ltd., Messrs. F. W.	5	5	0			
	Dixon, Councillor Albert H.	2	2	0			
	Dixon, Mr. John H.	1	1	0			
L.G.	Dixon, Mr. M. A.				0	2	6
	Dobree, Mr. E. H.	1	1	0			
L.S.	Dodge, Mr. H. W., F.S.I.	2	2	0			
	Doll Competition (per Mrs. Senkup)				7	9	0
	Donovan, Miss M. A.	1	1	0			
	Dove, Mr. S. H.				1	1	0
	Dowden, Miss V.	2	2	0			
H.L.G.	Dray, Mr. W. H.						
H.L.G.	Drew, Mr. Edward Donald						
	Drew and Sons, Messrs.	1	1	0			
L.G.	Duke, Mr. J. W.						
	Dumbleton, Miss				10	0	0
	Duncan, Flockhart, and Co, Messrs.				1	1	0
	Dunnett, Mr. H.				0	2	0
	Dysart, the Earl of (the late)				500	0	0
	Dysart Estate, Trustees of				500	0	0
	E ason, Mr. Edward W.	2	2	0			
	East London Rubber Co., Ltd., Messrs.				1	1	0
	East Sheen Lawn Tennis Club				1	9	4
	Eastland, Mr. E. P.	0	10	0			
L.G.	Easton, Mr. T. F.						
*	Eden, Mrs. G. M.	2	2	0			
L.G.	Edwards, Councillor Mrs. Ellen	1	1	0	1	0	0
L.G.	Edwards, Councillor J. T.	1	1	0			
H.L.G.	Edwards, Miss K.				1	1	0
	Eggleton, Mr. H.				0	5	0
	Ekin, Miss Annie	0	5	0	0	5	0
	Ellen, Mr. L. W.	1	1	0			
	Ellington, Sir E. L.				1	1	0
L.G.	Elliott, Mr. P. F. C.						
	Ellis, Mrs. Josephine	1	1	0			
	Ellis and Co. (Richmond), Ltd., Messrs.	5	5	0	10	10	0
	Carried forward ..	£257	0	0	£2213	14	7

	ANNUAL SUBSCRIPTIONS.			DONATIONS.		
	£	s.	d.	£	s.	d.
Brought forward ..	257	0	0	2213	14	7

ENTERTAINMENTS.

CAROLS—

	13th Richmond Scouts ..			1	10	0
	Nichols, Miss B. E.			1	16	2
	Willis, Mr. R. R.			0	17	6
	Barnes (Lonsdale) Bowling Club			5	10	0
	Equestrian Club, Ltd. (Gymkhana)			5	0	0
	Barnes Church Fellowship Tennis Club			21	4	9
	Feltham Urban District Ratepayers' Association			10	7	0
	Hospital Garden Party			150	0	0
	Madge, Mrs. (Whist Drive) ..			10	15	9
	Mortlake and East Sheen Social Club (Whist Drive)			5	7	0
	Sheen Common Bowling Club ..			32	17	8
	Richmond Golf Club (Competition)			1	8	0
	Wright Bros., Messrs. (Whist Drive and Dance)			4	13	2
	Rugby Football Match			9	18	1
	Leeder, Mrs. (Whist Drive)			9	6	11
	Howitt, Mr. A. (Pantomime Ball)			7	7	0
	Kew Cricket Club			8	10	0
	Twickenham Motor Cycle Club			4	0	0
	King's Club (Lawn Tennis and Squash Rackets)			21	10	5
	Spencer, Miss Sybil (Dancing Display)			10	1	5
	Enticknap, Miss	0	10	6		
	Escombe, Mrs.	1	0	0		
*	Etherington, Mr. A. H., J.P. ..	2	2	0	4	4
	Evans, Sons, Lescher, and Webb, Ltd., Messrs.				1	1
L.S.	Ewin, Captain C. A. A.					
	Express Dairy Co., The				1	1
	Eykyn, Mrs.	0	10	0		

	F aber, Mr. R. R.	1	1	0
L.G.	Fagelund, Miss R. M.	1	1	0
L.G.	Fagelund, Mrs. T.			
L.G.	Fagelund, Miss V. H.			
	Fairley, Mrs.	1	1	0
	Farler, Miss A. M.	0	10	0
	Farler, Miss Isabel	1	0	0
L.G.	Fellowes, Mr. E. N.			
L.G.	Fellowes, Mrs.	1	1	0

Carried forward ..	£266	16	6	£2542	1	5
--------------------	------	----	---	-------	---	---

		ANNUAL			DONATIONS.		
		SUBSCRIPTIONS.					
		£	s.	d.	£	s.	d.
	Brought forward ..	£266	16	6	£2542	1	5
	Feltham and District Ambulance Association					14	15 0
	Feltham Urban District Council ..	5	5	0			
L.G.	Fenn, Mr. T. B. G.						
L.G.	Field, Mrs. Douglas						
L.G.	Field, Mr. H. W. O.						
L.G.	Fifield, Mr. F.	1	1	0			
L.G.	Firmston, Alderman J. D., J.P.						
	Fishbourne, Mrs.	2	2	0			
H.L.G.	Fisher, Miss Georgie						
H.L.G.	Fisher, Mr. John						
H.L.G.	Fisher, Mrs.						
L.G.	Fisher, Mr. T. A.						
L.G.	Fitzgerald, Mr. James						
L.G.	Fleet, Mr. P. A.						
	Flowers, Mr. Sydney	1	0	0			
L.G.	Ford, Mr. Henry E. ..						
	Forster, Mr. Charles A.	0	10	0			
L.G.	Foster, Mr. Gus.						
	Foster, Mr. W. H.	1	1	0			
L.G.	Fowle, Miss F. E.						
	Francis, Miss E.					0	5 0
L.G.	Francis, Mr. H. J. B.						
	Francis, Miss I.	1	1	0			
	Frank, Miss G.					1	0 0
	Fraser, Mrs.	2	2	0			
L.G.	Fraser, Mr. George						
	Freeman, Hardy and Willis, Ltd., Messrs.	1	1	0			
	French, Mr. V.					1	1 0
	Fridjohn, Dr. M. H.	2	2	0			
	"Friends of the Hospital" ..					40	0 0
H.L.G.	Frisby, Mr. Michael H.						
L.S.	Frith, Mrs.						
	"F.W.H."					1	1 0
	G albally, Miss A.					0	5 0
	Galpin, Mr. C.	0	10	0		0	5 0
	Gamble, Mrs. J. S.	1	0	0			
	Gardner, Mrs. T. Dent	0	10	0			
	Gas Light and Coke Co., Messrs. ..	10	10	0			
L.G.	Gates, Mr. O. H.						
	Gates, Mr. and Mrs. W. G. ..	1	1	0		1	1 0
L.G.	Gibson, Sergeant G. M., M.S.C.R.						
	Gildea, Mr. H. N.	1	1	0			
H.L.G.	Gilford, Mrs. A. E.						
L.G.	Gill, Mr. F.						
L.G.	Gillespie, Mr. S.						
Carried forward ..		£298	13	6	£2601	14	5

		ANNUAL SUBSCRIPTIONS.			DONATIONS.		
		£	s.	d.	£	s.	d.
Brought forward ..		298	13	6	2601	14	5
L.G. *	Gladwell, Ald. S. W., J.P., S.C.C.	2	2	0			
L.G.	Glendyne, Lord						
H.L.G.	Glover, Mr. Cecil H.						
	Gluckstein, Mr. B. S.				5	5	0
L.G.	Goddard, Mr. H.	1	1	0			
	Godfray, Mr. R. E.				1	0	0
H.L.G.	Godsmark, Mr. F. J.				0	12	6
L.G.	Goldfinch, Mr. G.						
	Goldsmith, Mrs.				2	2	0
L.G.	Good, Mr. Edgar A.						
H.L.G.	Good, Mr. William						
	Good Intent Benefit Society, Hanworth	2	2	0			
L.G.	Goodale, Mr. T. J.						
	Goode, Mr. Albert	1	1	0			
	Goodwin, Councillor P. H.	2	2	0			
	Gordon, Captain W. L. E.	2	2	0			
L.G.	Gosling, Mr. E. L.				5	5	0
	Gosling, Miss Muriel F.	2	2	0			
	Gosling and Sons, Ltd., Messrs.	5	5	0			
	Goswell, Miss	1	1	0			
H.L.G.	Gotheridge, Mr. E.						
	Gouldsmith, Miss H. B.				0	10	0
H.L.G.	Govier, Mrs.						
L.G.	Govier, Mr. S.						
	Gow, Ltd., Messrs. John				2	2	0
L.G.	Grace, Mr. J.						
	Graham, Mr. R. M.				5	0	0
H.L.G.	Gravestock, Mr. George						
	Green, Mr. E. Unsworth				5	0	0
	Green, Captain L. H., M.A.	1	1	0			
	Greenwood, Mr. Charles				2	0	0
	Greenwood, Mr. E. H.	3	3	0	1	1	0
	Greenwood, Mr. H.				1	1	0
	Grierson, Mr. John				2	0	0
	Grieve, Mr. and Mrs. J. Walford				1	0	0
	Griffin, Miss E. H.				3	3	0
	Griffith, Mrs.	1	1	0			
H.L.G.	Grigg, Mr. W.						
	Grindlay, Mrs.				0	10	0
	Grocers, Worshipful Company of				50	0	0
	Grose, Mrs. H.				1	1	0
	Grout, the Misses	3	0	0			
H.L.G.	Gubbins, Mr. C.						
	Gurmin, Miss D.				1	0	0
L.G.	H ack, Miss						
H.L.G.	Haeck, Mr. E.						
Carried forward ..		£325	16	6	£2691	6	11

		ANNUAL SUBSCRIPTIONS.			DONATIONS		
		£	s.	d.	£	s.	d.
	Brought forward ..	325	16	6	2691	6	11
	Hale, the Misses	1	1	0			
	Hall, Mr. Charles				0	5	0
H.L.G.	Hall, Mr. Daniel						
	Hall, Mr. Graham				0	10	0
	Hall, Mr. H. R.	0	1	0			
H.L.G.	Hall, Mr. Omar						
H.L.G.	Hall, Mr. William						
L.G.	Halsey, Mr. W. F.						
	Hampton Launch Works, Ltd. ..	1	1	0			
	Hampton Urban District Council ..				5	0	0
	Hampton Wick Urban District Council	5	0	0	5	0	0
	Hankey, Mrs. Douglas				1	1	0
L.G.	Harber, Mr. M. L.						
H.L.G.	Harbor, Mr. George						
	Hardy, Mr. Charles A.	1	1	0			
	Hargrove, Miss E. M.				0	5	0
	Harland and Son, Messrs. Wm. ..				1	1	0
	Harmer, Miss Adeline	1	0	0			
	Harmer, the Right Rev. Bishop ..	1	1	0			
L.G.	Harris, Mr. R.						
	Harris, Miss L.				1	1	0
	Harrison, the Rev. F. I.				0	10	6
L.G.	Harrison, Mr. Godfrey						
H.L.G.	Harriss, Mrs.						
H.L.G.	Harriss, Mr. R. M.						
L.G.	Hart, Mr. Arthur J.						
*	Hart, Miss Ida	3	3	0			
	Hartley, Mrs.				1	0	0
	Hartwright, Mrs. S. E.				0	5	10
L.G.	Harward, Mr. J. E.						
	Haslewood, Hare & Co., Messrs. ..				100	0	0
	Hastings, Mrs.	1	1	0	1	1	0
*	Hatch, Mr. Thomas E.	1	1	0			
L.G.	Hatherly, Mr. C. G., O.B.E.				1	1	0
L.G.	Hatley, Mr. T. A.						
L.G.	Hatton, Mr. W. J.						
	Hawker Aircraft, Ltd., Messrs. ..	5	5	0			
	Hawkins, Miss	1	1	0			
	Hawkins, Mrs.				0	2	6
L.G.	Hayes, Mr. Ernest G., M.B.E. ..						
	Hayne, Mrs.				0	5	0
L.G.	Haynes, Mr. W. H.						
L.G.	Hayward, Mr. J. T.				2	2	0
	Hazelby and Co., Messrs. W. ..	1	1	0			
H.L.G.	Head, Mr. Mark H.						
	Healing, Mr. G. E.	1	1	0			
	Healing, Mr. S. C.	2	2	0			
L.G.	Heard, Mr. S. J.						
	Heath, Mrs. Ashton	1	1	0			
	Heath, Mr. Percy T.	5	5	0	5	5	0
L.G.	Hedderly, Councillor Harry, S.C.C.				10	0	0
L.G.	Hedger, Mrs. E. C.						
	Carried forward ..	£358	2	6	£2827	2	9



To the Secretary-Superintendent,

ROYAL HOSPITAL, Richmond.

Date.....193

I have pleasure in enclosing for £, as

contribution to the funds of the Hospital, viz.:—

Annual Subscription.... £

Donation £

Signed.....

Address

Cheques and Postal Orders should be crossed "Westminster Bank Ltd. (Richmond Branch)."

BANKERS ORDER FORM FOR SUBSCRIPTION.

193

To Messrs. of
Please pay now to the account of ROYAL HOSPITAL, RICHMOND, at the
WESTMINSTER BANK Ltd., (Richmond Branch) the sum of £ ; ;
and continue to pay the amount on the first day of January in every succeeding year until further
notice, charging the same to my account.

Signature

Address

£ : : ANNUALLY

This order entails no liability beyond the Annual Payment and can be withdrawn at any time.
KINDLY RETURN THIS FORM WHEN FILLED IN, TO THE SECRETARY-SUPERINTENDENT AT THE
HOSPITAL.



		ANNUAL SUBSCRIPTIONS.			DONATIONS.		
		£	s.	d.	£	s.	d.
	Brought forward ..	358	2	6	2827	2	9
	Hedgman, Mr. E.				1	1	0
L.G.	Heekes, Mr. J. W., M.B., B.S. ..				2	2	0
H.L.G.	Hendren, Mr. E. Patsy						
	Herbert, Miss Florence	0	10	6			
L.G.	Hertslet, Mr. G. E. P.						
	Heston and Isleworth Borough Council				50	0	0
	Higgins, Mrs.	0	10	0			
	Higgins, Mrs. Ivy				1	0	0
	Highfield, Mr. E.				0	10	6
L.G.	Hilditch, Mr. George Walls ..						
L.G.	Hilditch, Mrs. George						
	Hilditch, Mrs. J. B.	1	1	0			
L.G.	Hilditch, Miss Mildred E.						
L.G.	Hilditch, Mrs.						
	Hill, Miss A. M.	0	5	0			
*	Hill, Sir Arthur, K.C.M.G., F.R.S.	5	0	0	1	0	0
*	Hill, Miss Ethel M.	3	0	0			
L.G.	Hill, Mr. Thomas						
H.L.G.	Hillier, Mr. W. C.						
	Hills, Miss Mabel	1	0	0			
	Hinton, Mrs.				0	8	4
L.S.	Hirst, Mrs. Edgar						
L.G.	Hitchings, Mr. and Mrs. Walter ..	1	1	0			
H.L.G.	Hobbs, Mr. J. B.						
	Hobday, Captain C. F.				0	10	6
L.G.	Hobson, Miss D. F.	3	3	0			
	Hobson, Mrs. G. A. (the late) ..	3	3	0			
H.L.G. & L.G.	Hockley, Mr. V. F.						
	Hodge, Master D. M. H.	0	5	0			
	Hodge, Mr. Fred	5	0	0	5	0	0
	Hodge, Miss Kathleen				2	2	0
	Hodge, Mr. Stafford				1	1	0
	Hogben, Mr. Arthur O.	1	1	0			
L.G.	Holden, Mr. W.						
H.L.G.	Holgate, Mr. James H.						
	Holland, Mr. A.				1	15	0
	Holland, Mr. G.	1	0	0			
	Holliday, Mr. Charles	0	15	0	0	5	0
	Hollingshead, Mrs. J. F.				0	10	0
	Hollom, the Misses				1	1	0
H.L.G.	Holt, Mr. Jack						
	Holt, Mr. L.	1	1	0			
	Holt, Mrs. W. H.				2	2	0
	Home and Colonial Stores, Ltd. ..	1	1	0			
	Homfray, Mr. H. J. (the late) ..	5	0	0			
L.G.	Hone, Mr. William P.						
	Hopkins, Mr. Leslie Wright ..				1	1	0
H.L.G.	Hopkins, Mr. Shad						
	Carried forward ..	£391	19	0	£2898	12	1

		ANNUAL			DONATIONS.		
		SUBSCRIPTIONS.					
		£	s.	d.	£	s.	d.
	Brought forward ..	391	19	0	2898	12	1
L.G.	Hornby, Mr. H. E.	2	2	0			
	Hornby and Clarke, Ltd. (Richmond)	10	10	0			
	Hospital Canteen				15	0	0
	Hospital Cigarette Machine ..				5	0	0
	Hospital Saturday Fund				35	0	0
	Hospital Stand at Messrs. Wright Bros.				16	3	4
*	Houghton, Mr. John H.	2	2	0			
L.G.	Houghton, Mrs. J. H.						
L.G.	Houghton, Mrs. J. P.	2	2	0			
	Hounsfield, Mrs. F.				2	1	0
	Hovenden, Mr. G. S., M.D.	1	0	0			
	How, Mrs. C. W.	2	2	0			
	Howden, the Rev. H. J., M.A. ..				1	0	0
L.G.	Howe, Mr. Henry Richard						
	Howells, Mr. W. S.				1	0	0
	Howgate, Mr. W. Church	1	0	0			
L.G.	Howitt, Mr. Arthur						
L.G.	Hoyle, Mr. A. H., M.B.E.						
L.G.	Hughes, Major H. F., D.S.O. ..						
L.G.	Hughes, Alderman P. Hamilton, J.P.						
	Hugo, Lieut.-Colonel E. V., C.M.G.	1	1	0			
	Humphreys, Mr. C. L. Howard ..				2	2	0
	Humphreys, Mr. F.				1	1	0
H.L.G.	Humphreys, Mr. G.						
	Hunt, Mr. Finbar J., M.B.	1	1	0			
	Huntingford, Mr. C.				0	5	0
	Hurley, Mr. J. J.				1	0	0
H.L.G.	Hurrell, Mr. Charles H.						
L.G.	Hutter, Councillor W., J.P. ..						
	" I .B.S."	1	1	0			
	Illius, Mrs.				1	0	0
	Illius, Mr. and Mrs.				1	0	0
	Ingram, Mrs. K.				0	4	0
	In Memoriam, Mrs. Isabella Astley						
	Campbell	1	1	0			
	Iron Trades Employers' Insurance						
	Association, Ltd., per Alderman S.						
	W. Gladwell, J.P., S.C.C.				35	0	0
	Isaacson, Mrs. K. de S.	1	1	0			
	Isleworth Parochial Charities ..				21	0	0
	Izard, Mr. F. W.				0	10	6
L.G.	Jackson, Mr. Ernest C.						
L.G.	Jackson, Mr. James Ernest Cowper						
	James, Mr. J. M.				0	10	0
	James, Mr. W. G.				1	10	0
	James, Mrs. W. G.				0	2	6
	Jeffreys, Mrs. M. J.	2	2	0			
L.G.	Joel, Mr. Walter C.	1	1	0			
L.G.	Johnson, Mrs. Harold	1	1	0			
	Johnston, Mr. C.	1	8	0			
*	Johnston, Miss Julia F. M.	1	1	0			
	Carried forward ..	£424	15	0	£3039	1	5

		ANNUAL		SUBSCRIPTIONS.		DONATIONS.	
		£	s.	d.	£	s.	d.
	Brought forward ..	424	15	0	3039	1	5
	Johnston, Miss R. A. S.	1	1	0			
L.G.	Johnstone, Dr. J.						
	Joiner, Mrs.				1	1	0
H.L.G.	Jolley, Mrs.						
	Jones, Mr. E. Gwydyr	1	1	0			
L.G.	Jones, Mr. J. G., B.A.						
	Joyce, Mr. Henry				0	10	0
*	Julius, Mrs. Arthur	2	2	0			
	Julius, Mrs. Stanley (the late) ..	0	10	6			
	K agarlisky, Mrs.	0	3	0			
L.G.	Kamstra, Mrs.	3	3	0			
	Kearley, Master Freddy				0	3	10
L.G.	Keates, Mr. William						
	Keay and Son, Ltd., Messrs. John				1	1	0
H.L.G. } & L.G. }	Keene, Mr. Charles P.						
H.L.G.	Keepen, Mr. William B.						
	Kelsey, Colonel W. F., M.V. (the late)	1	1	0			
	Kelsey, Mrs. Sarah A.	0	10	0	1	0	0
H.L.G.	Kempson, Mrs. Alice						
L.G.	Kempson, Mr. Walter H.						
	Kempthorne and Phillips, Ltd., Messrs.	2	2	0			
L.G.	Kennett, Mr. C.						
	Kent Bros. Electric Wire Co., Messrs.				10	0	0
	Kent Bros. Electric Wire Co., Employees' Welfare Fund ..				2	12	6
	Kew Mothers' Meeting				1	1	4
	King, Mr. and Mrs. H.	2	2	0			
	King Edward's Hospital Fund for London, Donation for General Purposes				1500	0	0
	Do. Special Pensions Grant ..				21	0	0
L.G.	Kingsford, Mr. A.						
	Kingston Borough Council ..				50	0	0
	Kingston Post Office Fines and Gains Fund				3	0	0
	Kingston Sisterhood, The				1	1	0
H.L.G.	Kinnear, Mr. W. D.						
	Kirch, Mr. G.				0	10	6
L.G.	Kisby, Mr. Edward						
	Knapp, Drewett and Sons, Ltd. ..	1	1	0			
	Do. Employees' Hospital Fund				2	2	0
L.G.	Knight, Mr. A. G.						
L.G.	Knight, Mr. J. J.						
	Carried forward ..	£439	11	6	£4634	4	7

		ANNUAL			DONATIONS.		
		SUBSCRIPTIONS.					
		£	s.	d.	£	s.	d.
	Brought forward ..	439	11	6	4634	4	7
H.L.G.	Knight, Mrs.						
	Knowles, Miss E.	0	10	0			
	Koch, Mrs. E.	1	0	0			
	L ady Freake Lodge, M.U. ..	1	7	0			
L.G.	Laker, Mr. A.						
	Lambard, Mr. G. F.	1	1	0			
	Lambart, Mr. Alfred				1	0	0
	Larcombe, Mr. A.	1	1	0			
	Laurence, Mrs.				0	5	0
	Lavender, Mr. W. L.	1	1	0			
L.G.	Lawrie, Councillor Miss Mabel						
	Lawson, Mrs. J. O.	0	10	6			
	Leahy, Miss E. M.				1	0	0
	Leask, Miss E. H.	2	2	0			
H.L.G.	Ledger, Mrs. J. M.						
	Lee, Miss Gladys M.				1	1	0
L.G.	Lee, Mrs. V. M.						
	Lee of Fareham, Viscount, P.C., G.C.S.I.	5	5	0			
L.S.	Lees, Mr. G. H.						
L.G.	Leeson, Mr. George Thomas						
	Lehfeldt, Miss S. E.				0	10	0
	Leigh, Mr. R.	1	1	0	1	0	0
L.G.	Leighton, Mrs. I. B.						
L.S.	Lenanton, Mr. W. R., J.P. ..	2	2	0			
	Lenanton, Mr. and Mrs. W. R. ..				10	10	0
L.G. *	Leon, Councillor H. A.	5	5	0			
H.L.G.	Le-Uff, Mr. W.						
	Lewis, Mrs. M. MacGregor ..	3	3	0			
	Leyborne Park Collection, per Mr. E. J. Deverell				7	2	0
	Leyland Motors, Ltd., Messrs. ..				10	10	0
L.G.	Lightfoot, Mr. M.						
	Lightley, Miss E.				0	10	0
	Lloyd and Son, Messrs.	2	2	0			
	Lloyds Bank, Ltd.	2	2	0			
H.L.G.	Lomas, Mr. H.						
	London, Miss L. E.	1	1	0			
	London Co-operative Stores, Ltd. ..				2	2	0
L.G.	Loney, Professor S. L., M.A.						
	Loney, Miss H. M.	2	2	0			
	Long, Mr. F. G.				1	1	0
L.G.	Lord, Mr. W. J., M.R.C.S., L.R.C.P.				1	1	0
	Lowdell, Miss M. H.				1	0	0
	Lowe, Mr. R. H.	0	10	6			
	Lowe, Mrs. W.	1	0	0			
	Lowe, Mr. William	1	0	0			
	Carried forward ..	£474	17	6	£4672	16	7

		ANNUAL			DONATIONS.		
		SUBSCRIPTIONS.					
		£	s.	d.	£	s.	d.
	Brought forward ..	474	17	6	4672	16	7
	Loyal Jubilee Lodge, M.U.I.O.O., No. 6808				1	1	0
	Loyal Volunteer Lodge, M.U.I.O.O., No. 5149	1	1	0	1	1	0
	Lucas, Mr. Wm.				0	5	0
	Luden, Mr. G. P.	1	0	0			
	Ludlow, Mrs... .. .	1	1	0			
L.G.	Luscombe, Mr. Harry Peck						
	Lyons and Co., Ltd., Messrs. J. ..				2	2	0
L.S.	M acAllan, Mr. Thomas						
	MacBride, Mr. D. B.				1	1	0
	Macdonald, Lady	1	0	0	1	1	0
	McDougall, Mrs. A				1	1	0
	McEwen, Denby, Hart, Briggs, Ltd., Messrs. (the employees of) ..				0	5	0
	McGlennon, Mr. Felix	2	2	0	1	1	0
	McGrath, Mrs.	2	2	0			
	McGrath, Mr. W. H.				3	3	0
	McKean, Miss	2	2	0			
	Mackenzie, Mr. W. C.	2	2	0			
	Mackman, Miss J.	0	5	0	0	10	0
L.G.	Macnamara, Councillor Mrs. H. J.						
	Macnamara, Mrs.	1	1	0			
L.G.	MacNaught, Mr. J.						
	Maddison, The Misses				0	2	6
	Madge, Mrs.	1	1	0			
	Malster, the Misses				0	10	0
L.G.	Manley, Mr. H. L.						
	Mann, Crossman & Paulin, Ltd., Messrs. (Putney Brewery) ..	2	2	0			
	Mann, Mr. E.				1	5	0
L.G.	Mansbridge, Mr. William Edward						
	Marks and Spencer, Ltd., Messrs. ..				6	5	0
	Marryat, Mrs. Howard	1	1	0			
L.G.	Marsden, Mr. W.						
	Marsh, Mrs. F. M.	1	0	0	1	0	0
	Marshall, Mrs.				0	2	6
L.G.	Marshall, Mrs. Anne				5	5	0
H.L.G.	Marshall, Mr. G. R.						
	Marshall, Mr. J.				0	10	0
L.S.	Martin, Mr. W. D.						
H.L.G.	Marx, Mr. W. H. M.						
L.G.	Mason, Mr. Barry W.						
	Mason, Mrs. H.	0	10	6			
	Masters, Miss Blanche W. ..				0	5	0
H.L.G.	Matthews, Mr. Ben						
Carried forward ..		£494	8	0	£4700	12	7

		ANNUAL		DONATIONS.	
		SUBSCRIPTIONS.			
		£	s.	£	s.
		d.		d.	
	Brought forward ..	494	8	4700	12
L.G.	Matthews, Mr. W.				7
L.G.	Maunder, Mr. W.				
H.L.G. } & L.G. }	May, Mrs. L. A. G.				
H.L.G.	May, Miss L. M.				
	Maycock, Mr. James			1	1
	Maypole Dairy Company, Messrs.	2	2		0
	Mears, Alderman J. T. (the late) ..	10	10		0
L.G.	Meayers, Mr. A. G.				
	Medus, County Alderman E. A., S.C.C.	2	2		0
	Mellish, Mr. Harold F.	0	15		0
*	Menzies, Rev. A. S.	2	2		0
	Merrett, Miss K. E.	2	2	2	2
	Merrick, Lieut.-Colonel Wm., T.D.	2	2		0
L.G.	Merrick, Mrs.				
	Messenger, Mr. G. L.			0	5
H.L.G.	Messum, Mr. Richard				0
L.G.	Messum, Mr. V. C.				
	Metaxides, Mr. John			1	0
	Mid-Surrey Hockey Club			1	1
	Middlesex County Council	15	15		0
	Middleton, Mr. E.			1	1
	Midland Bank, Ltd.	1	1		0
	Midwood, Miss	1	0		0
L.G.	Miles, Mr. Ernest, F.R.C.S.				
L.S.	Miles, Mr. G. H.				
	Miller, Miss Amy	0	10		0
	Ministry of Labour Benevolent Fund			5	5
	Model Window Cleaning Co., the			2	2
	Monro, Mr. J. D. R., M.D.			2	2
*	Moore, Miss A. Osborne	1	1		0
	Moore, Miss Faith	1	1		0
	Moore, Mr. C. H.	2	0		0
L.G.	Moore, Mr. Oscar J.				
L.G.	Morden, Lieut.-Colonel Grant, J.P.				
L.G.	Morgan, Mr. Charlton E.				
	Morgan, Miss Edith E.	3	0		0
L.G.	Morgan, Mr. R. H.				
	Morley and Co., Ltd., Messrs. Robert	1	1		0
	Morrell, Mr. F. T.	3	0		0
L.G.	Morris, Mr. H. W.				
	Morris, Mrs.	1	1		0
	Morris, Mrs.			0	2
	Morrison, Miss Emily			0	10
	Morrison, Mrs.	1	1		0
L.G.	Morrison, Mr. J.				
	Morrison, Mr. W.			1	1
	Carried forward ..	£547	14	£4718	5
		0	0	1	

		ANNUAL SUBSCRIPTIONS.			DONATIONS.		
		£	s.	d.	£	s.	d.
	Brought forward ..	547	14	0	4718	5	1
	Morriss, Mr. W. E.	0	10	0			
	Morten, Miss (the late)	1	1	0			
L.G.	Mortimer, Mr. J. W.						
	Mortlake Parochial Charities, Trustees of	5	5	0			
	Morton, Mrs. J. W.	1	0	0			
	Moser, Mrs. Lucy	1	1	0			
	Motley, Miss and Miss Garlick ..				0	3	6
H.L.G.	Mount, Mr. Geo. Ensor						
L.G.	Mountstephen, Mr. F. R.						
	Muir, Mr. Ramsay	10	0	0			
	Mullens and Co., Messrs.				26	5	0
	Muntona, Ltd., Messrs.				0	10	0
	Murray, Mr. W.	1	1	0			
L.G.	Myers, Mr. R. J.						

	N ational Provincial Bank Hospital Guild				2	2	0
	National Provincial Bank, Ltd. (Rich- mond)	2	2	0			
	National Union of Railwaymen ..				0	5	6
	National Young Life Campaign ..				0	2	6
	Nazareth House, Sisters of ..				1	0	0
	Needs, Mr. John H.	1	1	0			
	Neighbour, Mrs. Lydia E.	1	1	0			
	Neilson, Mrs. Anna				1	0	0
	Nelson, Mr. Harold (the late) ..	5	0	0			
	Neuburger, Mr. F. C.	1	1	0			
	Neville, Mr. Ernest F.	1	1	0	2	2	0
L.S.	Neville, Mr. F.						
	New, Mr. Bertram N.	2	2	0			
L.G.	New, Mr. William						
H.L.G.	New, Mr. Wm. George						
L.G.	Newman, Mr. Charles						
L.G.	Newport, Mr. P.						
	Nichols, Mr. H. W. S.	1	0	0			
	Nichols, Mr. John E.	1	1	0			
H.L.G.	Nicholson, Mr. W.						
	Nickels, Mr. E.	1	0	0			
H.L.G.	Nielson, Mr. Christian				2	2	0
	Nightingale, Mr. M.	0	10	6			
L.G.	Norman, Mr. H. E.						
	Nott-Bower, Mr. J.				1	0	0
	Nott-Bower, Sir William, K.C.V.O.	2	2	0			

	O ake, Mr. and Mrs. Alfred ..	1	1	0			
L.G.	O'Bryan, Mr. H.						

Carried forward ..	£587	14	6	£4754	17	7
--------------------	------	----	---	-------	----	---

		ANNUAL		SUBSCRIPTIONS.		DONATIONS.	
		£	s.	d.	£	s.	d.
	Brought forward ..	587	14	6	4754	17	7
	O'Carroll, Mr. J. T.	1	1	0			
L.G.	Odell, Mr. E. R.						
	O'Donnell, Miss M. J.	2	2	0			
L.G.	O'Donovan, Mr. C.						
L.G.	Olive, Mr. George						
L.G.	Oliver, Mr. John						
	Orleans Lodge, M.U.	1	1	0			
	Osborne, Miss Mildred				1	1	0
L.G.	Osborne, Mr. W. F. A. D.						
	Owen, Mr. George	0	10	0			
L.G.	Owen, Mr. Will						
	Oxley, Mr. Thomas H.	1	1	0			
L.G.	P acker, Mr. W. G.						
	Paid Collectors				276	3	2
H.L.G.	Painter, Miss M.						
	Palmer, Miss C. G.	1	0	0			
L.G.	Parfitt, Mr. Walter						
	Park, Miss Eleanor B.				0	10	6
L.G.	Parker, Mr. C.						
	Parker, Mr. Wm.				0	2	0
	Parmenter, Mr. Samuel	1	0	0			
	Parsons, Mrs. George	1	1	0			
L.S.	Partridge, Mr. E. J.						
	Parvin, Miss E.				1	0	0
L.G.	Passey, Mr. S. G.						
	Patent Impermeable Millboard Co.				10	10	0
	Patent Impermeable Millboard Co. (Saving Association)				0	15	0
	Patients' Thankoffering Fund				78	19	5
	Patou, Madame				0	10	6
H.L.G.	Pauling, Mr. George						
H.L.G.	Payne, Mr. A. W.						
H.L.G.	Payne, Mr. G.						
L.G.	Payne, Miss Kathleen						
L.G.	Payne, Mr. W.						
H.L.G.	Peake, Miss Frances L.						
H.L.G.	Peake, Miss Kathleen						
	Peal, Lt.-Col. W. E.	0	10	6			
	Pearce, Mr. O. D.	1	1	0			
	Pearce, Mr. and Mrs. O. D.				1	1	0
	Pearce, Mr. R.	2	0	0			
	Pearce, Mrs.	0	10	0			
	Pears, Ltd., Messrs. A. and F.	5	5	0			
L.G.	Pearson, Miss Janet E.	1	1	0			
Carried forward ..		£606	18	0	£5125	10	2

		ANNUAL			DONATIONS.		
		SUBSCRIPTIONS.					
		£	s.	d.	£	s.	d.
	Brought forward ..	606	18	0	5125	10	2
	Peek, Miss	2	2	0	1	1	0
	Peirce, Mr. Arthur	1	1	0			
	Pennington, Ltd., Messrs. ..	0	10	6			
	Penrhyn, Major A. Leycester-, M.A., J.P.	2	2	0			
	Penrhyn, Miss C. G. Leycester- ..	1	1	0			
	Penrhyn, Miss C. M. Leycester- ..	1	1	0			
H.L.G.	Pepper, Mr. W. J.						
L.G.	Perrin, Mrs.						
L.G.	Perring, Sir John, D.L., J.P.						
L.S.	Perring, Mr. J. W.						
	Peters, Major P. M.				2	0	0
	Phelps, Mrs.	1	1	0			
	Phillips, Mr. J. H. S.				4	4	0
L.G.	Philpot, Mr. Fred B.						
	Phillpotts, Admiral E. M., C.B. ..	2	5	0			
	Phipps, Lieut.-Col. E. V. A. ..	1	1	0			
	Phipps, Mrs.				5	0	0
	Pickard, Mr. W.	1	1	0			
	Picton, Mrs. M. A.	1	0	0			
	Picture, Raffle				1	0	0
H.L.G.	Piggott, Mr. Percy						
	Pinion, Miss L.	1	1	0			
L.G.	Piper, Mr. W. F. C.						
H.L.G.	Platt, Mr. Geo. W.						
L.G.	Poole, Mr. Edmund						
	Porter, Mrs. George	2	2	0			
H.L.G.	Porter, Mr. H. W.						
H.L.G.	Porter, Mr. Samuel						
L.G.	Porter, Mr. T.						
H.L.G.	Porter, Mr. Wm. Henry						
	Povey, Mr. W. V.	1	0	0			
	Powell, Mr. J. A.	1	1	0	1	1	0
	Pratt, Mr. G. F.	0	10	0			
	Pratt, Mrs.	1	1	0			
	Pratt, Miss Sylvia				1	0	0
	Pratt, Mr. W. B.				0	10	0
	Price, Mrs. Walter	1	1	0			
	Price, Mrs. V. A.	2	2	0			
L.G.	Pring, Mr. Fred C.						
L.G.	Pring, Mr. H. L.						
	Pring, Mr. P. J.				0	2	6
L.G.	Prout, Mr. Richard				0	3	6
	Prudential Assurance Company ..	42	0	0			
	"P.S.S."				5	0	0
	Punnett, Miss Alice	1	1	0			
	Purton, Miss				0	3	2
L.G.	Pyne, Mr. Herbert B.						
	Carried forward ..	£674	2	6	£5146	15	4

	ANNUAL SUBSCRIPTIONS.			DONATIONS.		
	£	s.	d.	£	s.	d.
Brought forward ..	674	2	6	5146	15	4

Railwaymen's Collection, per Mr.

	M. A. Bazley				106	7	3
	Raleigh, Miss M. J.				1	1	0
	Ramsay, Miss C.	1	0	0	1	1	0
	Rands, Miss	0	5	0			
L.G.	Raper, Mr. John Louis						
L.G.	Rapley, Mr. T.						
	Ratcliff, Miss H. L.	1	1	0			
	Rattray, Brig.-Gen., C.B., C.S.I. ..				1	1	0
	Ray, Sir William, M.P.	2	2	0			
	Rayner & Co., Messrs.				1	1	0
	Rayner, Mr. J. E.	1	1	0			
	Read, Mr. Frederick				0	10	6
L.G.	Read, Miss						
H.L.G. & L.G.	Redknap, Mr. H. W.						
	Reed, Mrs. M. P.	0	2	6			
L.G.	Reed, Mr. Oscar M.						
H.L.G.	Rees, Mr. Arthur						
L.G.	Rees, Mr. Robert E.						
	Rees, Mr. R. H.				0	10	6
H.L.G.	Reeves, Mr. George						
	Reid, Councillor, and Mrs. Alexander				5	0	0
	Reid, Miss				1	1	0
*	Reixach, Mr. Reginald	2	2	0			
	Reliance (Nameplates), Ltd., Messrs.				1	1	0
	Renwick, Sir Robert				10	10	0
	Reynolds, Mr. A. C.	2	2	0			
H.L.G.	Reynolds, Mr. A. H.						
L.G.	Reynolds, Mr. Henry						
	Reynolds & Sons, Messrs. J. ..				0	12	6
L.G.	Richards, Mr. E. A.						
L.G.	Richards, Mr. F.	1	1	0			
	Richards, Mr. Henry	1	1	0			
L.G.	Richards, Mr. R. M. T.						
	Richardson, Mrs.				0	2	6
H.L.G.	Richardson, Mr. S. W.						
	Richmond Borough Council ..				200	0	0
	Richmond Borough Elementary Schools—the amount subscribed by the Scholars of the following Schools under the "Monthly- Halfpenny" scheme :—						
	Darell Road School (Mixed Dept.)	0	5	10			
	Holy Trinity School— Mixed	2	0	0			
	Carried forward ..	£686	0	0	£5476	14	7

		ANNUAL			DONATIONS.		
		SUBSCRIPTIONS.					
		£	s.	d.	£	s.	d.
	Brought forward ..	686	0	0	5476	14	7
	Infants .. 0 15 0						
	<u> </u>						
	2 15 0						
	Holy Trinity, Princes Road—						
	Junior School	5	0	0			
	St. Mary's—						
	Senior Boys' School	4	4	0			
	St. John's Boys' School	0	7	6	12	12	4
	Richmond Bowling Club				11	0	0
	Richmond Brotherhood				3	1	8
	Richmond Charities, Trustees of ..				39	1	3
	Richmond District M.U. Independent Order of Oddfellows	5	5	0			
	Richmond Football Club				5	5	0
	Richmond and Kingston Hill Hockey Club				1	1	0
	Richmond and Twickenham Post Office District				5	5	0
	Richmond Imperial Laundry, Ltd. . .	1	1	0			
	Richmond Imperial Laundry, Ltd. (Staff)				1	1	0
	Richmond Jewish Ladies' Society ..				2	2	0
	Richmond Philanthropic Society ..	10	10	0			
	Richmond Rotary Club				5	6	8
	Richmond Royal Horse Show Society	5	5	0			
	Richmond Theatre Collection ..				60	14	0
	"Richmond and Twickenham Times" Sick Benefit Society	1	1	0			
	Rickert & Tietze, Messrs.				0	10	6
	Ricks, Mr. M.				0	2	6
	Ricks, Mrs. A.	1	1	0			
	Rider, Mr. E. P.				1	1	0
L.G.	Ridge, Mr. Thomas						
*	Ridley, Mr. Henry N.	5	0	0			
L.G.	Ridout, Major-General Sir Dudley, K.B.E., C.B., C.M.G.						
L.G.	Riley, Mrs.						
L.G.	Riley, Mrs. L.						
	Ritchie, Miss	0	10	0			
L.G.	Ritchie, Mr. A., J.P.						
H.L.G.	Rix, Miss Blanche H.						
L.G.	Roberts, Mr. C. J.						
	Robertson, Mrs.				0	10	0
	Robinson, Miss M.				0	10	0
	Robinson, Mrs. A. M.	1	1	0			
	Robinson, Mr. A. D. M.	0	10	6			
H.L.G.	Robinson, Mr. Thomas	1	1	0	0	10	6
	Robinson and Son, Ltd., Messrs. ..				2	2	0
H.L.G.	Romer, Mrs.						
	Carried forward ..	£718	5	6	£5628	11	0

		ANNUAL			DONATIONS.		
		SUBSCRIPTIONS.					
		£	s.	d.	£	s.	d.
	Brought forward ..	718	5	6	5628	11	0
H.L.G.	Rooke, Miss Elsie						
H.L.G.	Rowe, Mr. Harry						
	Royal Hospital Linen League ..	80	0	0			
	Royal Hospital Pound Day Committee				60	4	0
L.G.	Royal Mid-Surrey Golf Club ..	10	10	0	185	6	0
L.G.	Ruffell, Mr. G. R.						
*	Rugge-Price, Sir Charles F., Bart. ..	20	0	0			
	Rydon, the Misses	3	3	0			
	Rylett, Mr. J. E.				1	0	0
	S addlers, The Worshipful Company of				3	3	0
	Saffery, Mr. H. E.				0	10	6
	St. John Ambulance Brigade (Richmond Nursing Division) ..				1	11	6
	St. John Ambulance Brigade, No. 121 (Richmond) Ambulance Division				1	1	0
	St. Luke's Parish Institute	1	1	0			
	St. Margaret's Masonic Lodge ..	4	4	0			
	St. Margaret's Philanthropic Society				3	3	0
	St. Mary's Girls' School, Richmond	2	0	0			
	Salisbury, Mrs. H. S.				0	2	6
H.L.G.	Salmon, Mr. Alfred G.						
	Salom, Miss Edith I.	1	0	0			
L.G.	Samels, Mr. J.						
	Sanders, Mr. C., M.B.				1	1	0
*	Sanderson, Mr. Walter, J.P.	4	4	0			
L.G.	Sandover, Major W. L.						
L.G.	Sandover, Mrs. Wm.	2	2	0			
	Sandys, Lt.-Col. E. G., D.S.O. ..	1	1	0			
	Sankey, Colonel A. R. M.				1	0	0
H.L.G.	Sargeant, Mr. Alfred						
	Sargent, Miss				0	5	0
L.G.	Sawford, Mr. John P.						
L.G.	Scales, Mr. Arthur Alfred						
H.L.G.	Scantlebury, Mrs. Jane						
L.G.	Scott, Mr. H. W.						
L.G.	Scull, Mr. Arthur W.						
	Seaton, Mrs. Catherine	10	10	0			
	Seaton, Mr. James W.	10	10	0			
	Seaton, Mr. William Sharpey ..	10	10	0			
	Secrett, Mr. F. A.	2	2	0			
	Segrave, Vice-Admiral J. R., C.B., J.P.	0	10	0			
L.G.	Selwyn House School						
L.G.	Selwyn, Rev. Stephen J.	2	2	0			
	Sewell, Mr. A. T.				0	1	0
	Shakspeare, Mr. A. S. G.	1	1	0			
	Shapira, Mrs.	1	0	0			
	Carried forward ..	£885	15	6	£5886	19	6

		ANNUAL			DONATIONS.		
		SUBSCRIPTIONS.					
		£	s.	d.	£	s.	d.
	Brought forward ..	885	15	6	5886	19	6
	Sharp and Dohme, Ltd., Messrs. ..				2	2	0
L.G.	Shearcroft, Mr. G. C.						
	Shearman, Mr. E. S.				0	10	0
	Sheen House Hard Court Club, Ltd.				10	0	0
	Sheldon, Miss H. M.	2	2	0			
	Shephard, Mrs. J. K.	1	0	0			
L.G.	Shepherd, Mr. C. J.						
	Shepherd, Mrs. W.	0	10	0			
	Sheppard, Mr. G. F.	1	0	0			
	Sheppard, Mr. Wm. P.				2	0	0
	Shoobert, Mr. J. C.	2	2	0	1	0	0
	Shoobert, Mrs. J. C.	2	2	0			
L.G.	Short, Mr. Joseph Western ..						
	Shorts, Ltd., Messrs.	2	2	0	2	2	0
	Shove, Miss R.	2	0	0			
L.G.	Shrimpton, Mr. H.						
L.G.	Silcock, Mr. P. E.						
	Silver Jubilee Collection				39	3	6
L.G.	Simpson, Alderman R. W., J.P. ..	1	1	0			
	Skeeles, Mr. N. W.	0	10	6			
	Skeet, Mr. William				1	6	0
H.L.G.	Skinner, Mr. H.						
L.G.	Slim, Mr. H. C.						
	Slocombe, Miss	0	10	0			
L.G.	Smart, Mr. G. H.						
	Smart, Mr. T. G.	0	10	6			
	Smieton, Mrs. and Miss M.	1	5	0			
H.L.G.	Smith, Mr. Arthur T.						
	Smith, Mrs. Ben	1	1	0	1	1	0
L.S.	Smith, Councillor Calvert H. E. ..	2	2	0			
L.G.	Smith, Mr. C. Capel.	1	1	0			
	Smith, Mr. H. Embleton	1	1	0			
H.L.G.	Smith, Mr. G. F.						
*	Smith, Mr. Hugh	2	2	0			
L.G.	Smith, Mr. H. H.						
L.G.	Smith, Lt.-Col. J. Obed, J.P. ..						
	Smith, Mr. P. G.				1	10	0
	Smith, Mr. P. Grout				2	2	0
	Smith, the Rev. P. Shepherd ..	1	1	0			
L.G.	Smith, Mr. T. H., F.R.I.B.A. ..						
	Smith, Mr. T. M.				1	1	0
	Smith, Mr. W.	1	1	0			
	Smith and Son, Ltd., Messrs. W. H., Staff of	1	1	0			
	Smith's (Kensington Estate) Charity				200	0	0
	Smith-Maxwell, Miss C. A... ..				0	10	0
L.G.	Smithers, Mrs.						
H.L.G.	Smythe, Miss Dorothy						
L.G.	Snell, Mr. James						
H.L.G.	Snell, Mrs. Mabel						
	Carried forward ..	£913	0	6	£6151	7	0

		ANNUAL			DONATIONS.		
		SUBSCRIPTIONS.					
		£	s.	d.	£	s.	d.
	Brought forward ..	913	0	6	6151	7	0
	Snow, Mr. E. H.	2	2	0			
	Soole and Son, Ltd., Messrs. ..	0	10	6			
L.G.	South, Mr. H.						
	Southern Railway	3	3	0			
	Spalding, Mr. C. A.	0	7	6			
	Sparks, Miss	3	3	0	1	10	0
	Speaker, Mr. G. R.				1	1	0
	Spear, Mr. G. F., M.A.				10	0	0
L.G.	Specketer, Mr. W. L.				5	5	0
	Speechley and Smith, Messrs. ..				1	1	0
	Spencer, Mrs.				20	0	0
	Spooner, Master Harold				0	11	8
	Spring-Smyth, Mrs. A. L.				0	5	0
L.G.	Stacey, Mr. C. H.						
L.G.	Stanford, Mr. Edward						
	Staples, Mrs. A. A.	2	2	0			
*	Steege, Mr. F. W.	2	12	6			
	Steege, Mrs. F. W.	2	10	0			
L.G.	Steer, Mr. John						
	Stephens, Miss E. R.	1	1	0			
	Stephens, Mrs.				10	10	0
	Stevens, Miss Alice				0	2	6
H.L.G.	Stevens, Mr. E. S.						
L.G.	Stevens, Mr. Walter S.						
	Stewart, the Rev. Dr. and Mrs. Morris	1	0	0			
	Stock Exchange Dramatic and Operatic Society, per Mr. F. B. G. Fenn				10	10	0
	Stock Exchange Dramatic and Operatic Society "Help Yourself Fund"				112	10	0
	Stollard, Mrs. A.	1	1	0			
	Strawberry Hill Lodge of Freemasons	2	2	0			
	Stuart, Mr. J... ..				0	10	0
	Style and Winch, Ltd., Messrs. ..	5	5	0	3	3	0
	Sudlow, Mrs. G. Wray	1	1	0			
	Sullivan, Mr. Arthur				1	1	0
	Sunbury Urban District Council ..				15	15	0
L.G.	Sunley, Mr. G. C.	2	2	0			
L.S.	Sunley, Mrs. G. C.						
	Surrey County Council Contributions in respect of Sunday Opening of Cinemas				419	2	9
	Surrey County Council	15	15	0			
	Swain, Miss	0	10	6			
H.L.G.	Swann, Mr. Wm.						
L.G.	Sweet, Mr. Edward						
	Sykes, Captain F. A... ..	1	1	0			
L.G.	Syms, Mr. Herbert						
Carried forward ..		£960	9	6	£6764	4	11

		ANNUAL			DONATIONS.		
		SUBSCRIPTIONS.					
		£	s.	d.	£	s.	d.
	Brought forward ..	960	9	6	6764	4	11
	T anner, Miss Janet				0	5	0
	Tanner, Miss Winifred				1	0	0
	Tannock, Mr. J. A.				1	1	0
L.G.	Taylor, Mr. Andrew						
	Taylor, Mrs. Bessie				0	2	6
	Taylor, the Hon. Mrs. Charles ..	1	1	0			
	Taylor, Mrs. Ellen	1	1	0			
L.G.	Taylor, Mr. H. A., J.P.						
	Taylor, Mr. J. H.	2	2	0			
L.G.	Taylor, Mr. P.						
	Taylor, Mr. W.				0	3	9
	Taylor and Wise, Ltd., Messrs. ..				0	10	6
	Teddington and Hampton Wick Children's Care Committee ..				1	1	0
	Teddington Urban District Council				10	10	0
	Teetgen and Co., Ltd., Messrs. ..				1	1	0
L.G.	"T.F.K."						
	Thames Sand and Gravel Co., Ltd.	1	1	0			
	Thames Steam Tug and Lighterage Co., Ltd.	2	2	0			
	Thatcher, Mr. F. A.				0	5	0
	Théologo, Monsieur Georges ..	2	0	0			
H.L.G.	Thomas, Mr. James						
	Thomas, Rev. J. R. W.	1	1	0			
L.G.	Thomas, Mr. W. H.						
H.L.G.	Thompson, Mrs. A.						
H.L.G.	Thompson, Mr. T. F.						
L.G.	Thompson, Mrs. Vaughan	2	2	0			
L.G.	Thompson, Mr. W. G.						
H.L.G.	Thorne-Bailey, Miss Eileen ..						
	Thorpe, Mr. C. R.	0	10	6			
H.L.G.	Thorpe, Mr. William P.						
	Thurbon, Mr. Edgar	1	0	0			
	Tietze, Mr. T.	0	10	6			
	Tinfoil Collection per Captain W. L. E. Gordon, from Schools in Barnes and Mortlake				3	8	0
	Tizard, Rev. Wilfred H., B.D. ..	0	10	6			
	Toc H., Richmond Branch				1	19	4
	Todd, Mr. A. B. Slingsby, M.B., Ch.B.	2	2	0			
	Todd, Mr. Charles E.				1	0	0
L.G.	Tolman, Mr. Arthur R.						
	Tomlinson, Mr. Harry, I.S.O. ..	1	1	0			
	Tomlinson, Mrs. E. H.				1	1	0
L.S.	Town, Mr. E. H.						
L.G.	Towne, Mr. S. W.						
L.G.	Traub, Mr. W.				21	0	0
	Trevett, Mrs.				0	5	0
	Trevithick, Mrs. H. K., M.D., J.P.				98	10	0
	Carried forward ..	£978	14	0	£6907	8	0

		ANNUAL			DONATIONS.		
		SUBSCRIPTIONS.					
		£	s.	d.	£	s.	d.
	Brought forward ..	978	14	0	6907	8	0
L.G.	Trigg, Mr. H.						
	Trodd, Mr. J. W., A.M.I.C.E. ..	1	1	0			
	Tuckwell, Mrs. Mary E.	1	0	0	0	2	6
	Tuffney, Mr. E.				0	10	0
	Tunbridge Wells Equitable Friendly Society (Richmond Branch) ..				1	1	0
L.G.	Turner, Mr. Charles M.						
	Twickenham Baptist Chapel Young People's Guild				1	1	0
	Twickenham Borough Council ..				105	0	0
	Twickenham and District Charity Cup Competition				5	0	0
	Twickenham Fire Brigade ..				1	0	0
	Twickenham Philanthropic Society	10	10	0			
	Twickenham Sisterhood	2	2	0			
L.G.	Tylor, Mr. W. Thomas						
L.G.	Tyrell, Mr. W.						
L.G.	U mney, Mrs. Percy	1	1	0			
L.G.	Upshell, Mr. William C.						
	V ickrage, Mrs.	1	1	0			
	Vineyard School				1	12	3
	Vines, Mr. A., M.A.				5	0	0
	Vivian Gray & Co.				10	10	0
	Volke, Mr. Wm. P.				1	1	0
L.G. *	W aechter de Grimston, Lady						
	Armatrude	10	10	0			
	Wagland, Mr. P. V.	1	0	0			
H.L.G.	Waite, Mrs.						
L.G.	Waite, Mr. Richard						
H.L.G.	Wakeford, Mr. H. G.						
	Walker, Mr. Albert				1	1	0
	Walker, Miss F. E.	0	2	6			
L.G.	Walker, Sir Herbert, K.C.B. ..						
	Walker, Mr. James				1	0	0
	Walker, Mr. J.				0	10	0
	Wallace, Mrs. S. E.	0	5	0			
	Wallis, Mr. W. G.				2	2	0
L.S.	Walter, Mr. C. H.						
	Walter, Lt.-Col. Edmond	1	0	0			
	Carried forward ..	£1008	6	6	£7043	18	9

		ANNUAL			DONATIONS.		
		SUBSCRIPTIONS.					
		£.	s.	d.	£.	s.	d.
	Brought forward ..	1008	6	6	7043	18	9
L.G.	Walter, Mr. W.						
	Walton, Mrs. Edmund W.	2	2	0			
	Walton, Mr. Edmund W.	2	2	0			
	Wandsworth and District Gas Company	5	5	0			
	Warde, Mr. Lionel	2	2	0			
	Warde, Mrs. Lionel	2	2	0			
L.S.	Warden, Mr. N.						
	Warlow, Mrs. Muriel F.	0	10	6			
H.L.G.	Warner, Miss A. J.						
	Warner, Miss Ellen	0	10	0			
L.G.	Warner, Mr. John						
L.G.	Warren, Mr. R. O.						
H.L.G.	Warwick, Mr. E. G.						
	Waste Paper, Sale of				0	2	5
L.G.	Waterman, Mr. A. R.						
	Watney, Combe, Reid and Co., Ltd. Messrs.	21	0	0			
	Watt, Miss L. H.	0	10	6			
	Watts, Mrs.	0	10	0			
	Webb, Mrs.	2	2	0			
	Webb, Mrs. A. Harding				1	1	0
	Webber, Miss Ellen W.	0	10	0			
L.G.	Webber, Mrs.						
L.S.	Weedon, Mr. H. S.						
	Weigall, Rev. Gilbert, M.A. ..	1	0	0			
	Weiner, Mrs.	1	1	0			
	Wells, Miss E. J.	1	1	0			
L.G.	Wells, Mr. George						
L.G.	West, Miss Audrey				1	11	0
H.L.G.	Westbrook, Miss A. L.						
L.G.	Westbrook, Mr. Christopher						
H.L.G.	Westbrook, Miss F. W.						
H.L.G.	Weston, Mr. Charles						
	Westminster Bank, Ltd., Richmond	3	3	0			
	Wheatley, Mr. and Mrs. W. ..				0	5	0
	Whiskin, Mr. H. N.	1	0	0			
	Whitbread, Mr. F. J., L.C.P. ..	1	1	0			
L.G.	Whitcombe, Mrs. F. N.						
H.L.G.	White, Mrs.						
L.G.	White, Mr. W. J.						
	White, Brig.-General the Hon. Robert, C.B., C.M.G., D.S.O. ..				12	2	0
	Whitfield, Mr. Frank (the late) ..	1	1	0			
H.L.G.	Whitfield, Mr. James R.						
	Wicks, Mr. Edgar R.	3	3	0			
L.G.	Wiles, Mr. J.						
H.L.G.	Williams, Mr. F. C.						
H.L.G.	Williams, Mrs. F. R.						
H.L.G.	Williams, Mrs.						
L.G.	Williams, Mr. Richard A.						
	Carried forward ..	£1060	2	6	£7059	0	2

		ANNUAL			DONATIONS.		
		SUBSCRIPTIONS.					
	Brought forward ..	1060	2	6	7059	0	2
	Williams Bros., Messrs.	1	1	0			
	Williamson, Mrs. J.	2	2	0			
	Williamsons, Ltd. (Richmond), Messrs. ..	2	2	0			
	Willis, Mr. A.	0	10	0			
	Winearls, Mr. Herbert				3	3	0
H.L.G. } & L.G. }	Winter, Mr. H. A.						
L.S.	Witham, Mr. Ray						
L.S.	Witton, Miss E. G.				0	10	0
	Wolferstan, Dr.				0	3	6
H.L.G.	Wood, Councillor Val						
	Woods, Mr. T. H., M.R.C.S., L.R.C.P.	1	1	0			
L.G.	Woods, Mr. W.						
	Woodward, Mr. J. A. T.	2	2	0			
L.G.	Wooldridge, Mr. G.						
	Wooldridge, Mr. R. F.	0	5	0			
L.G.	Woolf, Mr. A. Herbert Sidney	2	2	0			
H.L.G.	Woolcott, Mr. W.						
	Worskett, Mrs.				2	2	0
	Worssam, Mr. E.				5	5	0
H.L.G.	Wright, Mrs. E. A.						
	Wright, Mr. R. W.	1	1	0			
	Wright, Mr. Thomas E.				2	2	0
H.L.G.	Wright, Mr. Wm.						
	Wright Bros., Ltd., Messrs.	2	2	0			
	Wykes, Councillor Frank	2	2	0			
	Wynne, the Rt. Hon. Sir Henry Arthur	1	1	0			
	Y ates, Miss Ethel M.	1	1	0	1	1	0
	Yates, Miss Lilian J.	1	1	0			
H.L.G.	Young, Mr. George						
	Z eeta, Ltd., Messrs.				1	1	0
		<u>£1079 15 6</u>			<u>£7074 7 8</u>		

SUMMARY.

Annual Subscriptions	£1079	15	6
Donations (including £155 18s. 1d. for Congregational Collections and £322 0s. 10d. for Entertainments)	£5553	7	8
King Edward's Hospital Fund for London	£1521	0	0
	<hr/>	<hr/>	<hr/>
		£7074	7 8

Annual Subscriptions and Donations will be thankfully received by:—

S. W. Gladwell, Esq., J.P., S.C.C. 35, Montague Road, Richmond.	}	Joint Hon. Treasurers.
Councillor Calvert H. E. Smith, 17, The Green, Richmond.		

Captain G. M. Eden, M.B.E., Secretary-Superintendent, Royal Hospital,
Richmond.

The Westminster Bank, Ltd., George Street, Richmond.

The production of the Annual Report is an expensive matter ;
will you kindly endeavour to add to the friends of the
Hospital by passing on your copy to someone who does
not know about our work.

Endowment of Beds and Cots.

The following scheme for the endowment of beds and cots
in the Royal Hospital was approved by the management on the
17th June, 1926 :—

Endowment of Beds	£1,000
" Cots	£600
	<hr/>
Annual Endowment of a Bed	£50
" " " Cot	£30

Contributions of £50 and Over For the Past 18 Years.

Donations received from the foundation of the Hospital will be found in
previous Annual Reports.

1918.

	£	s.	d.
Lady Church (in memory of the late Sir A. Church) War Bonds	1000	0	0
King Edward's Hospital Fund	400	0	0
Mr. and Mrs. P. Umney, for completion of Endowment of Cot	200	0	0
Mr. and Mrs. J. P. Houghton (in memory of their Son)	200	0	0
Masonic Service at Richmond	174	9	0
Whitehead Aircraft Company	150	0	6
Smith's Charity, Kensington Estate	100	0	0
Flag Day, per Amalgamated Friendly Societies	90	17	3
Middlesex Wanderers' A.F.C.	90	8	0
Rose Day in Richmond	82	3	9
Richmond Watermen's Regatta	73	0	0
Twickenham Friendly Societies' Fête	65	0	0
Cricket Match, per Mr. F. Pring and Mr. Burgiss Brown	62	0	0
Mrs. Porteous (the late) (Matinee and Contributions)	58	10	0
Miss Morrison (Sale of Work at British Schools)	50	0	0
Mr. Southerden	50	0	3
Mr. Arthur Wyatt (in memory of), War Bonds	50	0	6

1919.

Mrs. Hobson, for Endowment of Bed	735	0	0
King Edward's Hospital Fund	450	0	0
Mr. L. Salomons (deceased), per the Public Trustee	250	0	0
Royal Hospital Flag Day	162	4	10
Mrs. Geldart (deceased), per the Public Trustee (balance)	135	17	0
Rose Day in Richmond	108	4	8
Twickenham Friendly Societies' Fête	105	0	0
Lady Church	100	0	0
Middlesex Wanderers A.F.C. (towards Endowment of Bed)	100	0	6
Mrs. Porteous (the late) (Matinee and Contributions)	96	5	9
Cricket Match, per Mr. F. Pring	54	3	0
Children of the Richmond Elementary Schools	54	0	0
Mr. William Warden Owen	53	3	0
Mr. Southerden	50	0	0
Mr. T. W. Stephens	50	0	0
Mrs. R. Alex Smith	50	0	0
Richmond Watermen's Regatta	50	0	0

1920.

Sir Max Waechter, D.L., J.P. (the late) (Gift of 5 per cent. War Loan Stock)	5000	0	0
Lord Lieutenant of Surrey's Fund (for Capital Expenditure)	1250	0	0
Mr. Thos. Munday (deceased), Executors of	1000	0	0
National Relief Fund	600	0	0
King Edward's Hospital Fund (Emergency Grant)	500	0	0
Ditto. ditto.	400	0	0
Rose Day in Richmond	224	0	0
Mid-Surrey Golf Club, "News of World" Tournament	181	11	3

1920 (Continued).

Middlesex Wanderers A.F.C. (towards Endowment of Bed) ...	138	16	3
Royal Hospital Flower Day ...	133	3	8
Sir John Archer, K.B.E., J.P. ...	105	0	0
Mortlake Charity Cricket Match ...	104	0	0
Kew Special Appeal, per Miss Burreli ...	100	0	0
Mrs. Swan (the late) ...	100	0	0
Smith's Charity (Kensington Estate) ...	100	0	0
Twickenham Friendly Societies' Fête ...	78	0	0
Richmond Friendly Societies' Carnival and Fête ...	73	10	0
Mortlake and East Sheen Social Club ...	68	17	0

1921.

Richmond and District Milkmen's Collection ...	709	10	7
King Edward's Hospital Fund ...	550	0	0
Rose Day in Richmond ...	250	0	0
Richmond Friendly Societies—			
Carnival and Fête ...	150	0	0
Hospital Flower Day ...	70	13	5
Concert ...	10	11	4
			231 4 9
Sir John Archer, K.B.E., J.P. ...	105	0	0
Mortlake and East Sheen Social Club—			
Entertainments ...	90	0	0
Donations ...	5	5	8
Collecting Boxes ...	4	14	4
			100 0 0
Dramatic Performance, per Miss Dorothy Warner ...	85	0	0
Kew Special Appeal, per Miss Burrell ...	78	0	3
Matinee, per Miss Beryl Cheek ...	71	9	0
Boxing Day Regatta, per Middlesex Wanderers' F.C. (for endowment ...)	70	3	2
Mr. A. Cartledge ...	50	0	0
Mr. T. W. Stephens ...	50	0	0

1922.

King Edward's Hospital Fund ...	650	0	0
Hospitals of London Combined Appeal, per ditto ...	650	0	0
Voluntary Hospitals Commission ...	600	0	0
Hospital Saturday Fund (London) ...	374	0	0
Rose Day in Richmond ...	250	0	0
Miss Shore (deceased), Gift of 240 £1 Shares in "Buttons," Ltd. ...	240	0	0
Richmond Friendly Societies' Fête ...	214	13	6
Richmond Watermen—			
Pig Competition ...	80	14	0
Flag Day ...	61	10	6
Regatta ...	23	5	10
			165 6 4
Sir John Archer, K.B.E., J.P. (on account of cost of new operating table) ...	105	0	0
Boxing Day Regatta, per Middlesex Wanderers F.C. (for endowment) ...	101	5	8
Smith's Charity (Kensington), Trustees of ...	100	0	0
Executors of Mr. T. L. Green ...	100	0	6
Isleworth Aid and Welfare Society ...	71	6	6
Mortlake and East Sheen Social Club—			
Whist Drive ...	21	0	0
Donation ...	42	0	0
			63 0 0
Badminton Match, per Mr. C. L. Newman ...	50	0	0

1925.

Anonymous, per Westminster Bank	1000	0	0
King Edward's Hospital Fund for London	750	0	0
" " " (Building Fund)	500	0	0
Hospital Saturday Fund	300	0	0
Stock Exchange Dramatic and Operatic Society "Lucky Dip" (Building Fund)	225	0	0
Colonel J. Leslie G. Powell, C.B.E. (the late), part Legacy (Building Fund)	200	0	0
Richmond Friendly Societies' Fete	130	0	0
Rose Day in Richmond	110	0	0
Messrs. Watney, Combe, Reid and Co. (Building Fund)	105	0	0
Boxing Match, per Mr. B. C. Izzard	100	0	0
Mr. T. W. Stephens	100	0	0
Mr. Arthur Cartledge	50	0	0
" " (Building Fund)	50	0	0
	100	0	0
Barnes, Mortlake, and East Sheen Chamber of Commerce Fete	82	11	4
Boxing Day Charity Regatta	81	4	3
Isleworth Aid and Welfare Society	81	0	0
Alderman J. T. Mears, S.C.C. (Building Fund)	52	10	0
City of London Court of Common Council	50	0	0
Richmond Charities, Trustees of	50	0	0
Alderman Clifford B. Edgar, D.L., J.P. (Building Fund)	50	0	0

1926.

King Edward's Hospital Fund for London (Wells' Bequest), (Building Fund)	1000	0	0
King Edward's Hospital Fund for London (General Fund)	900	0	0
Stock Exchange Dramatic and Operatic Society, "Lucky Dip" Rose Day in Richmond	700	0	0
Charity Cricket Match (Mortlake)	300	0	0
Richmond Lodge of Freemasons (Building Fund)	180	5	0
Richmond Friendly Societies' Fete	130	0	0
Mr. T. H. Manning (Building Fund)	125	0	0
Mr. T. W. Stephens	100	0	0
Smith's Charity (Kensington), Trustees of	100	0	0
Richmond Torchlight and Searchlight "Tattoo"	100	0	0
Isleworth Aid and Welfare Society	80	0	0
Boxing Day Regatta Committee (Building Fund)	74	10	0
Hospital Saturday Fund	70	8	0
National Sunday League (including proceeds of Concert) (Building Fund)	70	0	0
Railwaymen's Collection	68	6	7
Richmond Charities, Trustees of	60	0	0
The Worshipful Company of Grocers	50	0	0
The Earl of Dysart (Building Fund)	50	0	0
Councillor S. W. Gladwell, J.P. (Building Fund)	50	0	0
Iron Trades Employers' Insurance Association, Ltd. (Building Fund)	50	0	0

1927.

King Edward's Hospital Fund	1000	0	0
"Richmond and Twickenham Times" Shilling Fund	325	16	0
Rose Day in Richmond	300	0	0
Stock Exchange Dramatic and Operatic Society "Help Yourself" Fund	268	0	0
Councillor P. Hamilton Hughes, J.P. (Collected by) (New Extension Fund)	232	8	6
Hospital Cricket Match, Mortlake (New Extension Fund)	210	16	7
Hospital Saturday Fund	190	0	0
Railwaymen's Collection	136	3	5
Richmond Friendly Societies' Fete	125	0	0
Boxing Day Regatta	119	7	4
Mr. T. W. Stephens	100	0	0
Stock Exchange Mutual Subscription Fund	100	0	0
Hospital Dance, per Mr. W. B. Henderson	51	4	5
Hospital Tournament, per Sheen Common Bowling Club	50	1	0
The Earl of Dysart (Sunlight Ray Fund)	50	0	0
Concert, per The National Sunday League	50	0	0
Heston and Isleworth Urban District Council	50	0	0

1928.

King Edward's Hospital Fund	1250	0	0
S.O.S. Fund, per Mr. E. N. Fellowes	550	2	9
The Earl of Dysart	500	0	0
Milkmen's Collection, per Messrs. Hornby and Clarke, Ltd.	360	8	7
Hospital Saturday Fund	350	0	0
Rose Day in Richmond	350	0	0
Sir John Archer, K.B.E., J.P. (New Operating Theatre Fund)	250	0	0
Alderman P. Hamilton Hughes, J.P. (Collected by)	223	12	0
Stock Exchange Dramatic and Operatic Society "Help Yourself" Fund	185	0	0
Hospital Cricket Match (Mortlake)	175	0	0
Lea Francis Car Competition, per Talbot Garage Co.	150	16	4
Railwaymen's Collection	104	2	0
Mr. T. W. Stephens (the late)	100	0	0
Smith's (Kensington Estate) Charity	100	0	0
Stock Exchange Mutual Subscription Fund	100	0	0
Milkmen's Collection, per United Dairies, Ltd.	66	2	2
Hospital Tournament, per Sheen Common Bowling Club	63	0	10
Isleworth Aid and Welfare Society	58	5	0
Boxing Day Regatta	54	7	2
Mr. A. Cartledge	50	0	0
Heston and Isleworth Borough Council	50	0	0
Richmond Charities, Trustees of	50	0	0
A Friend	50	0	0

1929.

King Edward's Hospital Fund	1267	0	0
Alderman J. T. Mears (New Operating Theatre Fund)	500	0	0
Stock Exchange Mutual Subscription Fund (£400 Diamond Jubilee Fund)	500	0	0

1929 (Continued).

Rose Day in Richmond	400	0	0
Hospital Saturday Fund	402	10	0
Milkmen's Collection	335	15	1
Sir John Archer, K.B.E., J.P. (New Operating Theatre Fund)	250	0	0
Councillor J. T. Edwards, J.P. (Diamond Jubilee Fund)	250	0	0
Boxing Day Regatta	228	15	7
Hospital Cricket Match, Mortlake	182	13	3
Richmond Borough Council	157	10	0
Stock Exchange Dramatic and Operatic Society "Help Yourself" Fund	155	0	0
Railwaymen's Collection	108	0	0
Twickenham Borough Council	105	0	0
Mayor of Twickenham (Diamond Jubilee Fund) (including Ice Carnival, £58 10s. 0d.)	100	0	0
Barnes Borough Council	100	0	0
Richmond Friendly Societies' Fete	84	0	0
Miss Hackman (Proceeds of Entertainment)	73	16	6
Erskine Car Competition, per Talbot Garage Co.	65	3	3
Hospital Tournament, per Sheen Common Bowling Club	56	7	6
Royal Hospital Linen League	50	0	0
Richmond Charities, Trustees of	50	0	0
Kingston Corporation	50	0	0
Heston and Isleworth Borough Council	50	0	0
Trustees of the Bernhard Baron Charitable Fund (New Operating Theatre Fund)	50	0	0
Mr. A. Cartledge (Diamond Jubilee Fund)	50	0	0
British Red Cross Society (Diamond Jubilee Fund)	50	0	0
Anonymous (Diamond Jubilee Fund)	50	0	0

1930.

King Edward's Hospital Fund	1285	0	0
Trustees of the late Alfred C. de Rothschild (Extension Fund)	1000	0	0
King Edward's Hospital Fund (for Building Purposes)	200	0	0
Rose Day in Richmond	400	0	0
Hospital Saturday Fund	381	9	6
Richmond Borough Council	157	10	0
Stock Exchange Dramatic and Operatic Society "Help Yourself" Fund	155	0	0
Miss Sarah Parlett (Extension Fund)	150	0	0
Boxing Day Regatta	137	15	3
Railwaymen's Collection	107	3	1
Barnes Borough Council	105	0	0
Councillor and Mrs. H. A. Leon	100	0	0
Smith's (Kensington Estate) Charity	100	0	0
Mr. T. W. Stephens (the late)	100	0	0
Hospital Tournament (per Sheen Common Bowling Club)	69	0	0
Royal Hospital Linen League	60	0	0
Diamond Jubilee Ball (per Mr. C. G. Hatherly, O.B.E.)	50	11	2
Bernhard Baron Charitable Trust (Extension Fund)	50	0	0
Richmond Charities, Trustees of	50	0	0
City of London Court of Common Council	50	0	0
Kingston Borough Council	50	0	0

1931.

King Edward's Hospital Fund for London (General Grant) ...	1150	0	0
King Edward's Hospital Fund for London (Extension Fund) ...	400	0	0
King Edward's Hospital Fund for London (Thankoffering Fund) ...	300	0	0
Ham House Fete (Extension Fund) ...	1021	18	10
Trustees of the late Alfred C. de Rothschild (Extension Fund)	500	0	0
Hospital Saturday Fund ...	441	13	6
Alexandra Rose Day ...	350	0	0
Milkmen's Collection (Extension Fund) ...	324	2	0
Holbrook Motor Co. Motor Car Competition (Extension Fund)	266	14	0
Sir John Archer, K.B.E., J.P. (Extension Fund) ...	250	0	0
Twickenham Borough Council ...	210	0	0
Smith's (Kensington Estate) Charity (Extension Fund) ...	200	0	0
Auction Sale (Extension Fund) ...	167	17	6
Richmond Borough Council ...	157	10	0
Stock Exchange Dramatic and Operatic Society "Help Yourself" Fund ...	155	0	0
Anonymous ...	150	0	0
Royal Mid-Surrey Golf Club ...	144	10	3
Boxing Day Regatta ...	115	1	9
Barnes Borough Council ...	105	0	0
Mr. and Mrs. W. H. Cumming (Extension Fund) ...	105	0	0
Alderman S. W. Gladwell, J.P. (Extension Fund) ...	105	0	0
Railwaymen's Collection (Extension Fund) ...	100	2	7
Watney, Combe, Reid, and Co., Ltd. (Extension Fund) ...	100	0	0
Sheen Common Bowling Club (Hospital Tournament) ...	58	1	0
Richmond Collecting Savings Bank ...	52	10	0
Anonymous (per Alderman S. W. Gladwell, J.P.) (Extension Fund) ...	50	0	0
Bernhard Baron Charitable Trust ...	50	0	0
Heston and Isleworth Borough Council ...	50	0	0
Mrs. J. B. Hilditch (Extension Fund) ...	50	0	0
Kingston Borough Council ...	50	0	0
Richmond Charities, Trustees of ...	50	0	0
Royal Hospital Linen League ...	50	0	0
Westminster Bank, Ltd. (Extension Fund) ...	50	0	0

1932.

King Edward's Hospital Fund for London (General Grant)	1300	0	0
Trustees of the late Alfred C. de Rothschild ...	500	0	0
Alexandra Rose Day ...	350	0	0
Archer, Sir John, K.B.E., J.P. (Extension Fund) ...	250	0	0
Hospital Cricket Match (1931-32) (Extension Fund) ...	238	9	9
Richmond Borough Council ...	157	10	0
Barnes Borough Council ...	105	0	0
Twickenham Borough Council ...	105	0	0
Hospital Garden Party ...	102	9	6
Stock Exchange Dramatic and Operatic Society ("Help Yourself Fund") ...	100	0	0
King Edward's Hospital Fund for London (Extension Fund) "Grateful" ...	100	0	0
Boxing Day Regatta ...	74	13	6
Bernhard Baron Charitable Trust ...	50	0	0

1932 (Continued).

Grocers, the Worshipful Company of	50	0	0
Kingston Borough Council	50	0	0
Richmond Charities, Trustees of	50	0	0
Royal Hospital Linen League	50	0	0
Heston and Isleworth Borough Council	50	0	0

1933.

King Edward's Hospital Fund for London (General Grant)	1387	0	0
Laughter Matinee, per the Marchioness of Cambridge	284	12	10
Alexandra Rose Day	300	0	0
Richmond Borough Council	200	0	0
Smiths' (Kensington Estate) Charity	200	0	0
Christmas Stocking Collection	185	2	3
Railwaymen's Collection	175	3	0
Hospital Garden Party	144	3	11
Surrey County Council Contributions in respect of Sunday			
Opening of Cinemas	141	19	8
Boxing Day Regatta	136	6	9
Barnes Borough Council	105	0	0
Stock Exchange Dramatic and Operatic Society ("Help Yourself" Fund)	100	0	0
Royal Hospital Pound Day Committee	81	11	2
Alderman Norton Courlander, J.P.	65	0	0
Bernhard Baron Charitable Trust	50	0	0
British Red Cross Society (Richmond Division)	50	0	0
Heston and Isleworth Borough Council	50	0	0
Kingston Borough Council	50	0	0
Richmond Charities, Trustees of	50	0	0
Royal Hospital Linen League	50	0	0

1934.

King Edward's Hospital Fund for London (General Grant)	1432	0	0
Surrey County Council. Contributions in respect of Sunday			
Opening of Cinemas	417	14	11
Alexandra Rose Day	325	0	0
Mr. B. S. Gluckstein	262	10	0
Duke of Atholl's Fund	200	0	0
Richmond Borough Council	200	0	0
Hospital Garden Party	170	0	0
Hospital Cricket Match	162	4	7
Christmas Stocking Collection	132	16	0
Railwaymen's Collection	113	18	7
Barnes Borough Council	105	0	0
Twickenham Borough Council	105	0	0
Stock Exchange Dramatic and Operatic Society ("Help Yourself" Fund)	95	0	0
Hospital Saturday Fund	91	18	9
Paid Collectors	88	12	8
"Friends of the Hospital"	80	0	0
Royal Hospital Linen League	80	0	0
Boxing Day Regatta	72	6	8
Royal Hospital Pound Day Committee	63	0	10
British Red Cross Society (Richmond Division)	60	0	0
Bernhard Baron Charitable Trust	50	0	0
Heston and Isleworth Borough Council	50	0	0
Richmond Charities, Trustees of	50	0	0

1935.

King Edward's Hospital Fund for London (General Grant) ...	1500	0	0
Dysart Estate, Trustees of	500	0	0
The Earl of Dysart (the late)	500	0	0
Surrey County Council. Contributions in respect of Sunday			
Opening of Cinemas	419	2	9
Alexandra Rose Day	300	0	0
Paid Collectors	276	3	2
King Edward's Hospital Fund for London (Extension Fund)	250	0	0
Richmond Borough Council	200	0	0
Smith's (Kensington Estate) Charity	200	0	0
Royal Mid-Surrey Golf Club	185	6	0
Hospital Garden Party	150	0	0
Boxing Day Regatta	138	1	4
Christmas Stocking Collection	117	2	5
Stock Exchange Dramatic and Operatic Society ("Help Your- self" Fund)	112	10	0
Railwaymen's Collection	106	7	3
Barnes Borough Council	105	0	0
Twickenham Borough Council	105	0	0
Haslewood, Hare, and Co.	100	0	0
Mrs. H. K. Trevithick, M.D., J.P.	98	10	0
Royal Hospital Linen League	80	0	0
Patients' Thankoffering Fund	78	19	5
Richmond Theatre Collection	60	14	0
Royal Hospital Pound Day	60	4	0
Grocers, the Worshipful Company of	50	0	0
Heston and Isleworth Borough Council	50	0	0
Bernhard Baron Charitable Trust	50	0	0
Kingston Borough Council	50	0	0

	£.	s.	d.
Brought forward	132	10	3
HAMPTON & HAMPTON HILL			
EMPLOYEES, &c.			
Miss Makepeace	2	4	1
Metropolitan Water Board —Hampton and Walton Works, per Mr. Gill	1	19	2
St. James's Mission	0	17	1
Dr. G. C. L. Woodruff	0	2	1
HOTELS, &c.			
Jolly Coopers	2	3	11
Jolly Gardeners	0	7	3
Windmill	0	3	2
HAMPTON WICK.			
HOTELS, &c.			
Queen's Arms	0	14	9
Olde Swan	0	2	6
HANWORTH.			
EMPLOYEES, &c.			
Twickenham Sand and Gravel Co.	0	17	9
E. Moss, Ltd.	0	16	3
H. A. Job, Ltd.	0	16	2
Beach & Sons	0	13	4
Mr. A. Goodlake	0	9	8
British Aircraft	0	6	1
Klemm Social Club	0	4	6
Mr. F. A. Brocklehurst	0	3	10
N.F.S., Ltd., Air Park	0	3	2
Mr. R. Wilson	0	2	8
HOTELS, &c.			
Swan Hotel	11	10	3
Jolly Sailor	7	15	6
Brown Bear	0	17	6
HOUNSLOW.			
Anchor Laundry	2	12	0
Mr. L. R. Barton	0	6	6
ISLEWORTH.			
EMPLOYEES, &c.			
Mrs. Littleton	0	17	11
Mrs. Eyles	0	7	4
Mr. A. C. Fyson	0	6	0
HOTELS, &c.			
Jolly Gardeners	1	1	0
King's Arms	0	7	6
Rising Sun	0	7	0
London Apprentice	0	5	8
Carried forward	172	11	10

	£.	s.	d.
Brought forward	172	11	10
CASTLE.			
Castle	0	2	2
Victoria Tavern	0	2	1
KEMPTON PARK.			
EMPLOYEES, &c.			
The New Pumping Station, M.W.B.	14	13	2
KEW.			
EMPLOYEES, &c.			
Grampian Works	7	0	0
H.M.'s Office of Works Kew Palace	5	2	0
Mr. Blasby	2	11	11
Royal Botanical Gardens, Curator's Office	2	11	1
Mr. J. D. Pemberthy	2	2	0
Mr. A. P. Charles	1	16	11
Railway Station	1	11	10
Miss Thurston (Mothers' Meeting)	1	8	8
Mr. C. W. J. Watkins	1	4	1
Misses M. & A. Keene	1	0	0
Medina Works, Mr. Akers	0	18	11
Hornby and Clarke	0	14	10
St. Luke's Institute	0	10	1
Teetgen and Co.	0	7	2
C. Keene and Sons	0	5	0
HOTELS, &c.			
Kew Gardens Hotel	0	16	2
Greyhound Hotel	0	2	6
KINGSTON.			
EMPLOYEES, &c.			
The South-Western Sani- tary Laundry	4	5	0
Gay Bros.	2	11	8
Vine Products Co.	1	7	6
Mr. J. Holmes	1	2	10
Mr. A. E. Clegg	0	18	11
Corporation Depot	0	2	5
HOTELS, &c.			
Castle	20	10	0
The "Richmond" Hotel	18	6	9
Duke of Cambridge (Nor- biton)	13	9	0
Cocoa Nut	10	2	10
Swan	5	13	5
Carried forward	296	2	9

	£	s.	d.
Brought forward ..	296	2	9
Grove Tavern (Norbiton)	5	10	8
Cambridge Arms (Norbiton)	4	4	3
Kelly Arms	3	10	2
Gloucester Arms (The Bittoms)	3	8	3
Berrylands Hotel	1	14	2
Three Fishes	1	8	10
Two Brewers	1	3	6
Old Ship	1	0	0
Jolly Brewer	0	15	5
Albion	0	15	1
Fairfield Tavern	0	8	6
The Lamb	0	8	0
Fighting Cocks	0	7	0
Canbury Arms	0	6	4
British Oak	0	5	1
Black Horse	0	4	0
Crown & Thistle	0	3	3

MOLESEY.

Working Men's Slate Club	1	16	0
--------------------------	---	----	---

HOTELS, &c.

Poyntz Arms Slate Club			
------------------------	--	--	--

MORTLAKE & EAST SHEEN.

EMPLOYEES, &c.

Wainwright and Waring, Ltd.	9	18	3
Mortlake Brotherhood Loan Club, per Mr. W. J. Worssam	2	13	4
East Sheen Stores	2	6	4
Mr. E. A. Worssam	2	4	8
Public Works Cons.	1	12	6
Mrs. Marshall	0	13	10
Mr. G. Comyn	0	13	0
Mrs. Thorogood	0	11	10
Eastman and Co.	0	10	8
Rudman & Co.	0	10	7
East Sheen Social Club	0	10	1
Minter, Ltd.	0	9	7
Dr. E. L. Parry	0	9	4
Mile Stone Conveniences	0	8	4
P. G. Bailey and Sons	0	7	9
Mrs. Cheves	0	7	6
Mr. T. Turner	0	6	9
Chubb and Dowden	0	6	6
Sheen Kinema	0	6	1
Mrs. R. H. Redfern	0	5	5
Derby Cigar Stores	0	4	1
United Dairies, Ltd.	0	3	11

Carried forward ..349 11 7

	£	s.	d.
Brought forward ..	349	11	7
Mr. G. Pulley	0	3	9
Prudential Assurance Co., Ltd.	0	3	0
Mrs. Pether	0	2	9
Thomas Bros.	0	2	0
S. Frost and Co., Ltd.	0	2	0

HOTELS, &c.

Halfway House	10	18	6
Derby Arms 10 4 9			
do. Slate Club 0 11 0			
	10	15	9
Bull	7	5	8
Wheatsheaf	4	9	8
Queen's Arms	1	13	7
Market Gardener	1	13	2
Victoria Inn Slate Club	1	10	0
Plough	0	8	11
Old George	0	7	0
Railway Tavern	0	4	2

PETERSHAM.

Richmond Golf Club	0	18	11
Mr. A. C. O'Bryan	0	3	6

HOTELS, &c.

Fox and Duck	0	11	4
--------------------	---	----	---

RICHMOND.

Terrace Gardens, per Mr. G. Humphreys	31	17	11
Messrs. Lloyd and Son	5	10	5
Morrell and Howells	4	0	5
St. John's Slate Club	4	0	0
Royalty Kinema	3	13	2
Mr. and Mrs. Senkup	2	13	10
Richmond School of Commerce	2	13	0
W. H. Smith and Son	2	1	1
Richmond Cricket Club			
George St. Conveniences	2	0	8
Richmond Kinema	1	14	3
Richmond Restaurant	1	14	3
Williamsons, Ltd., Messrs.	1	13	0
Richmond Bowling Club	1	12	3
Mid-Surrey Golf Club	1	7	1
Mr. R. Davis	1	4	5
Matthiae and Sons	1	1	5
Richmond Townswomen's Guild, per Mrs. Kohler	1	0	6
Mr. P. Beavis	0	19	6
True Form Shoe Co.	0	17	4
Mr. W. Martin	0	16	11

Carried forward ..463 16 8

	£	s.	d.
Brought forward	463	16	8
Richmond Park Superintendent	0	16	8
Miss Elkington	0	16	5
Mrs. Wakeman	0	15	0
The Late Alderman J. T. Mears	0	14	11
Mrs. Deakin	0	14	3
Curry and Paxton, Ltd.	0	14	2
Staton & Sinden	0	11	5
Do. Vineyard	0	2	0
		0	13
Regis Garage	0	12	3
Hornby and Clarke, Ltd.			
Hill Rise	0	11	10
Quadrant Club	0	11	8
Caters, Ltd.	0	10	10
Miss J. Hewitt	0	10	7
R. Morley & Co.	0	10	7
Mr. L. J. Martin	0	10	6
Mr. C. Dale	0	10	6
James Walker, Ltd.	0	10	5
H. E. Randall, Ltd.	0	10	0
Holy Trinity Men's Slate Club	0	10	0
Kew Road P.O., per Miss Taylor	0	10	0
Mr. A. Wapshott	0	10	0
Mr. J. Parrott	0	9	7
Mr. J. Hirst	0	9	3
Bensteds	0	9	2
Mr. W. Manning	0	9	2
Messrs. Ellis and Co.	0	9	0
Hornby and Clarke, Ltd., Friars' Stile Road	0	7	11
Miss G. Mitchell	0	7	10
Richmond Slate Club	0	7	4
Winner & Sons, Ltd.	0	7	2
Mr. J. A. McGowan	0	6	10
Mr. G. Bartlett	0	6	7
Mr. A. W. Scull	0	6	5
Railway Station	0	6	0
John Gow, Ltd.	0	5	11
Mr. R. W. Ratcliff	0	5	11
Maypole Dairy	0	5	8
Richmond Garage	0	5	6
Manfield and Sons	0	5	2
E. H. Baker and Co.	0	5	1
Mr. Lockwood	0	5	0
Lilley and Skinner, Ltd.	0	4	8
Douglass and Sons	0	4	8
Mid-Surrey Bowling Club	0	4	7
Mr. F. J. Catten	0	4	6
County School for Girls	0	4	5
Carried forward	484	4	0

	£	s.	d.
Brought forward	484	4	0
Steptoe and Figg	0	4	5
Dewhurst, Ltd.	0	4	3
Fleet and Sons	0	4	3
Ashburton House	0	4	1
Barretts Shoe Co.	0	3	9
Mr. A. B. Abbett	0	3	8
Mr. J. Oliver	0	3	3
Wm. Pryor & Sons	0	3	1
County School for Boys	0	2	11
Mr. C. Allen	0	2	6
Calvert H. E. Smith and Co.	0	2	3
Mr. W. J. Kisby	0	2	3
Mrs. Preston	0	2	2
Jewell and Son	0	2	0
Mr. J. Lewis	0	2	0
Public Baths	0	2	0

HOTELS, &c.

Crown	7	5	3
Angel and Crown	3	15	10
Cobwebs	3	2	3
Castle Buffet	2	13	1
South-Western Hotel	2	6	9
Hope & Hope Slate Clubs	2	5	7
Cricketers	1	12	0
Richmond Arms	0	11	10
Do. Slate Club	0	12	0
	1	3	10
Imperial Slate Club	1	0	6
Short's Wine Houses, Ltd.	1	0	0
Compasses Hotel	0	17	5
Old Ship Subscription Club	0	16	0
Orange Tree	0	14	6
Bricklayer's Arms	0	12	0
Castle Saloon	0	11	1
Sun Inn Slate Club	0	10	6
Prince's Head	0	9	2
King's Head	0	8	8
Blue Anchor	0	8	7
White Horse	0	7	9
Red Cow Slate Club	0	4	8
Mitre Hotel	0	4	7
Station Hotel	0	4	2
Park Road Arms	0	3	8
Shakespeare Hotel	0	3	0
Britannia	0	2	10
Black Horse	0	2	3
Old Ship Hotel	0	2	1
Henekeys, Ltd.	0	2	0
Carried forward	520	2	10

	£	s.	d.
Brought forward	..520	2	10
EMPLOYEES, &C.			
Stevens Bros.	13	7	2
Hornby & Clarke, Princes Road	8	1	10
Imperial Laundry	5	13	2
Hazelby and Co.	4	10	8
Chertsey Road, S.C.C. ..	4	0	3
J. H. Broad and Co.	3	16	3
"Times" Office	2	16	1
J. Garrett & Sons	1	10	10
Wright Bros.' Counting House	1	10	4
J. Mears, Ltd.	1	9	6
R. W. Simpson & Co.	1	6	2
Hope Bros. for 1934 9/6	1	4	5
Speechley and Smith	1	4	5
W. J. and A. Long	1	3	3
H. Kent, Ltd.	1	2	9
Boroughs and Sons	1	2	2
Hygienic Bakeries, Ltd., North Road	1	1	1
Mr. W. Brickett	1	0	7
Reynolds and Co.	1	0	1
Hickey and Sons	1	0	0
Mr. Tibballs	1	0	0
G. and J. Polsen	0	19	2
Richmond Electric Co. ..	0	19	1
Mr. A. Clayden	0	18	7
Mr. W. H. Vince	0	16	5
Leon and Co.	0	14	2
F. Read and Son	0	14	0
Mr. A. Cockarell	0	13	4
Sichel Adhesives, Ltd. ..	0	10	4
Lock and Weir	0	10	0
Holbrook Motors	0	7	6
Vail Bros.	0	7	1
J. Keay and Sons	0	6	3
Wright Bros. Workshops ..	0	6	0
Winter and Laurence	0	5	9
Wiles & Co.	0	5	5
Ben Motor Works	0	4	9
Alexander and Sons	0	3	0
Stroud and Sons	0	2	6
Jarvis & Co.	0	2	0

SHEPPERTON & DISTRICT.

HOTELS, &C.

Harrow (Charlton)	10	1	1
Goat Inn (Halliford)	1	5	5
Carried forward	..599	15	8

	£	s.	d.
Brought forward	..599	15	8
Bugle (Halliford)	1	3	6
Bell Inn	0	19	4
Ship Hotel	0	12	1

STANWELL.

HOTELS, &C.

Anchor Inn	0	19	9
------------------	---	----	---

SUNBURY.

EMPLOYEES, &C.

Anglo-Uranian Oil Co. ..	4	16	4
Ex-Service Club	4	7	2
Collis and Sons	3	17	0
Cantrell and Cockrane Ltd., Factory	3	6	11
Sunbury Laundry	3	0	2
Sunbury Common P.O. ..	0	13	6
Greyhound Kennels	0	12	1
Wm. Moss & Co.	0	6	11

HOTELS, &C.

Prince Albert	15	16	6
Hare & Hounds 13	2	1	
Do. Slate Club 1	1	0	

14 3 1

Jolly Gardeners	3	18	1
Three Fishes	2	1	7
Shears'	1	10	0
Railway Arms	1	4	6
Phoenix	1	3	6
Running Horse	1	2	4
Spelthorne	0	12	6
Jockey	0	11	11
Castle	0	8	4
Volunteer Arms	0	5	8
Flower Pot Hotel	0	4	3
Black Dog	0	3	0

TEDDINGTON.

EMPLOYEES, &C.

L.C.S. Depot	0	18	0
--------------------	---	----	---

HOTELS, &C.

Tide End Cottage	2	0	2
------------------------	---	---	---

TWICKENHAM.

EMPLOYEES, &C.

Reliance Nameplates, Ltd.	4	10	8
Club and Inst. Benevo- lent Fund	3	3	0
Twickenham Kinema	1	15	6
Mr. R. J. Fletcher	1	8	3
Mr. J. Rushmere	0	18	11

Carried forward ..682 10 2

	£	s.	d.
Brought forward	..682	10	2
Cambridge Park Bowling and Sports Club	..	0	11 6
Crosby and Co.	..	0	7 9
L.P.T.B. Garage	..	0	5 11
Mrs. Gale	..	0	5 10
Corporation Depot	..	0	3 8
Griffiths and Son	..	0	3 7
Mr. J. W. Thorpe	..	0	3 6
Dicks Printing Works	..	0	3 4
Hornby & Clarke, Ltd.		0	3 0
Mr. A. J. E. Wood	..	0	3 0
Ideal Cleaners, Ltd.	..	0	2 0

HOTELS, &c.

King's Arms	18 3 5
Crown	4 15 11
Carried forward	708	2	7

	£	s.	d.
Brought forward	..708	2	7
Lord Napier	1 12 0
North Star	1 10 10
Grosvenor Arms	1 15 3
Five Oaks	0 15 5
Grotto Hotel	0 12 0
Henekeys, Ltd.	0 11 4
White Cross Hotel	0 9 1
Red Lion	0 8 11
Horse and Groom	0 4 3
King's Head	0 2 10
Sums 2s. and under	1 13 5

			717 17 11
Book Matches Collection	180	7	1
	£898	5	0

GIFTS.

The Committee are deeply grateful for the following gifts for the patients, which are always warmly welcome, and desire to thank the many anonymous friends who have also contributed:—

Toys, Books, &c.: Her Majesty Queen Mary.

Apparatus, Instruments and Articles of Furniture: Mrs. Bristow, Mr. F. Burnley, Mrs. Buckingham, Mrs. Carpenter, Mrs. Cassop, Mrs. C. Doran, Alderman S. W. Gladwell, J.P., S.C.C., Dr. A. C. Hovenden, Miss Loney, Trustees of the late Mr. J. T. Mears, Mrs. Noakes, Dr. Payne, Mr. A. W. Pearce, Messrs. Powell, Rogers and Merrick, Miss Sparks, Surrey County Council, Mr. and Mrs. Sanders, Miss Taylor, Mr. W. Thomas, Miss Thomas, Mrs. Vlieland, Mr. Wilde, Mr. R. Wild, and Mrs. Warren.

Books and Magazines: Miss Julia Avner, Anonymous, Miss Abernethy, Mrs. Campbell Annesley, Miss Beck, Messrs. Boots the Chemists, Miss Black, Mr. R. Bampton, Mrs. Banford, Miss Beard, Miss Barrett, Mr. Bunyard, Mrs. J. B. Boughton, Mr. A. H. Clayton, Miss H. Channing, Lady Mary Cambridge, Clontarf School, Mr. Cunnell, Mrs. Cleveland, "Christian Herald," Mr. Doran, Mrs. Davies, Mrs. Dixon, Miss Dickens, Mr. Deakin, Miss Drummond, Miss Ann Dixon, Mr. P. Dixon, Mrs. H. Davey, Miss Day, Mr. W. M. Dyball, Miss Dallimore, Mrs. Dremand, East Sheen Girls' County School, Miss Joan Eden, Miss M. Elkington, Mr. A. Floyd, Mrs. Fairley, Miss Gibbons, Mr. H. Giggs, Mrs. German, Mrs. A. E. Gowler, Mrs. Grigg, Miss Gilham, Mrs. S. W. Gladwell, Mrs. J. P. Houghton, Mrs. Hoar, Miss C. M. Hammond, Councillor and Mrs. H. Hedderly, Mrs. Hopkinson, Mrs. Honour, Mr. Horton, Miss Herbert, Mr. J. W. Heekes, M.B., B.S., Miss Dulcie Heare, Mrs. Hartley, Mrs. Hancock, Miss Nancy Hallett, Mrs. Hills, Mr. Holland, Mrs. Ingram, Dr. R. S. Jenkins, Mrs. Jones, Mrs. E. Jones, King's Head (Richmond), Mrs. Knox, Master E. Laishley, Miss Lees, Miss W. Lomax, Mrs. Liddall, Mrs. Laws, Mr. C. E. Lander, Mrs. Loomes, 3rd Mortlake Troop of Boy Scouts, Mr. Munro, Miss Moore, Miss Morgan, Dr. Munro, The Mascot Shoe Co., Miss MacKay, Mrs. Noakes, Miss G. E. Neal, Mrs. Oxenford, Miss Oxley, Mr. G. Oxley, Mr. H. Parker, H.S.A. Group No. 1751, Mr. G. F. Pursey, Mrs. Penfold, Mrs. Pooley, Mr. Leslie Pond, Miss Perry, Mrs. Rogers, Mr. Robinson, the Rev. Roebuck, Mr. R. H. Redfern, Mrs. Russell, Mrs. Roberts, Mrs. Robinson, Mrs. and Miss Rees, Miss Rowe, Miss M. South, Miss Spiers, Mrs. A. A. Staples, Mrs. G. C. Sunley, Mrs. Storold, Miss Spires, Mr. E. Shearcroft, Mr. A. Smith, Mrs. H. J. Strickland, Mrs. Scott, Miss Taylor, Mrs. Thomson, Messrs. Teetgens, Mrs. M. K. Trevithick, M.D., J.P., Valchera's Cafe, Mrs. Lionel Warde, Miss Wedgery, Masters Tony, Dennis and Fred Wheatley, Mr. A. West, Mr. W. H. Wilson, Mr. A. Woods, Mrs. Walker, Mrs. Williams, Mrs. Ware, Miss F. E. Williams, Miss Joan Wadleigh, Mrs. Woodward, and Mrs. D. A. Warren.

Bottles: Mrs. Bartlett, Miss Brooks, Mrs. Barnes, Mrs. Blyde, Miss Bradshaw, Mrs. Brown, Mrs. Carlisle, Mr. H. J. Coe, Messrs. Clements and Sons, Miss Dallimore, Mrs. Emms, Mrs. Ewins, Holy Trinity Infants' School, Miss Herbert, Miss Loney, Mrs. Lenanton, Mrs. C. E. Mills, Councillor Mrs. Nelson, Mr. Pine, Miss Pickering, Mrs. Pines, Mrs. Robinson, Mrs. Calvert Smith, Mrs. E. Smith, Master Ian Standing, Mrs. Storold, Mrs. Southern, Mrs. Standing, Mrs. Sloan, Mr. A. Smith, Mrs. Shearman, Mrs. H. J. Strickland, Mrs. J. C. Shoobert, Mr. H. Taylor,

Mrs. C. W. Tate, Mrs. Vaughan, Mrs. Lionel Warde, Mrs. Williams, Weiner, and Mrs. Wise.

China: Miss Burrows, Messrs. Shorts, and Mrs. Thomas.

Convalescent Home Letters: Miss I. Bell and Alderman S. W. Gladwell, J.P., S.C.C.

Earphones and Wireless: Anonymous, Miss Bailey, Mrs. Fisher, Mr. T. C. Garside, Mr. G. J. Harvey, Mr. H. J. Lane, Mr. Marelli, Mrs. Mackenzie, Mrs. Treadwell, Mr. G. Théologo, and Mr. W. H. Wilson.

Flowers, etc.: Miss Ayland, Sir John Archer, K.B.E., J.P., Miss Bance, Mr. Clayton (Vineyard School), Miss Glen, Mr. G. Humphreys, Mrs. J. B. Hilditch, Kew Road Methodist Sunday School, Presbyterian Church, Richmond Free Church (per Miss H. K. Watts), Mrs. Rumgey, Royal Botanic Gardens, Raleigh Road Sisterhood, Mr. and Mrs. H. Sheppard, Sunbury Methodist Church, and Mrs. Toon.

Food, Fruit, and Vegetables, etc.: Cambridge Road Methodist Church, Miss Ayland, Messrs. J. Alexander and Son, Ltd., Sir John Archer, K.B.E., J.P., Mrs. Burgess-Brown, Mrs. Burn, "Beau Brummel" and "Sandy McDe'il," Mrs. J. B. Boughton, Mr. T. H. Cook, Messrs. Crimony, Messrs. Chubb and Dowden, Mr. and Mrs. Dickenson, Captain and Mrs. G. M. Eden, Messrs. Ellis and Co., Express Dairy Co., Squadron Leader T. Grove Gordon, Councillor Gassman, Mrs. Goswell, Messrs. John Gow, Mrs. W. H. Griffith, Councillor Harry Hedderly, S.C.C., Mrs. J. B. Hilditch, Messrs. Hygienic Bakeries, Ltd., Mr. H. E. Hornby, Mrs. Ingram, Mrs. King, Mrs. Lennard, Mrs. W. R. Lenanton, Mr. E. H. Moffatt, Mrs. E. May, Mr. J. H. Mears, Mr. C. Lang Neil, Dr. Phillips, Richmond Divisional Labour Party, Royal Naval School, Mrs. Riley, Mr. G. Rowlands, Raleigh Road Sisterhood, Mr. Mark C. Rimmer, Mr. Smith, Mr. and Mrs. Shearman, Staines and District Co-operative Society, Miss Thurston, Messrs. Thomas Bros., the Rev. Tucker, Mr. Towndrowe, Messrs. F. W. Woolworth and Co., Miss Madge Wells, Miss Western, Miss Wright, Lady Waechter de Grimston, Messrs. Williamsons, Ltd., Mr. S. E. Wells, Miss Betty Weston-Arnold, Messrs. Watney, Combe, Reid and Co., Ltd., and Mr. Charles Yow, M.D., Ch.B.

Harvest Festival Offerings: Baptist Church Sunday School, Barnes Methodist Church, Butts Sunday School, Barnes Parish Church, College Chapel Sunday School, Christ Church, Richmond, Ealing Road Baptist Chapel Boys' Bible Class, Hickey's Almshouses, Ham Free Church, Juvenile Rechabites, Old Barn Church (St. Philip and All Saints, East Sheen), Richmond Parish Church, Richmond County School, and Vineyard Congregational Church.

Linen, Clothing, etc.: Anonymous, Mrs. H. Bethell, Miss K. E. Burt, Mrs. K. Burlton, Mrs. Davis, Mrs. Hoar, Mrs. Ingram, Mrs. Mills, Mrs. Morgan, Mrs. Noakes, Mrs. Newman, Miss Rand, Miss Stiles, Miss M. Scudamore, Surrey Needlework Guild, and Mrs. M. H. Williamson.

Miscellaneous: Mr. R. Allen, Mrs. Campbell Annesley, Major Collis Brown, Miss Brooks, British Broadcasting Corporation, Miss Brown, Miss R. Bonnor, Miss Burrows, Mrs. L. Burgess, Messrs. James Carter and Co., Miss Crawshay, Mr. Doran, East Sheen Stores, Mr. C. Fry, Captain L. H. Green, M.A., Mr. and Mrs. Goldney, Mrs. Gibson, Alderman S. W. Gladwell, J.P., S.C.C., Mr. H. E. Hornby, Mr. J. Honour, Mr. A. G. Knight, Mr. H. W. Long, Messrs. Maxime, Miss K. Powell, Mr. and Mrs. Palmer, Messrs. Parke Davis and Co., Mrs. F. Smith, Messrs. Raphael Tuck, Miss Betty Timms, Messrs. Wright Bros., Mrs. D. E. White, and Messrs. Yardley and Co.

Tickets for Theatres, etc : Messrs. A. Barton and Co., Miss J. M. Black, Miss Hudson, Isleworth Aid and Welfare Society, Richmond Sports-Drome, Savoy Theatre, Theatre Royal, Haymarket, Theatrical Concession Co., Mr. G. Théologo, Victoria Palace Theatre, Lyric Theatre, Hammersmith, and Messrs. Watney, Combe, Reid and Co., Ltd.

Tinfoil: Anonymous, Mrs. Berryman, Mrs. Bartlett, Miss D. L. Burrows, Miss Bullen, Mr. Barter (Richmond Cinema), Miss Barrett, Mrs. Cox, Clontarf School, Mrs. Carpenter, Messrs. Clements and Sons, Mr. H. Channing, Lady Mary Cambridge, Mrs. Close, Mrs. E. M. Dobson, Baby Dixon, Mrs. L. E. Davy, Mr. Deakin, Mrs. A. H. Etherington, Miss M. Elkington, Mrs. E. Fellowes, Mr. Fisher, Mr. A. Floyd, Mrs. Fisher and children, Miss Fortescue, Mr. F. Graham, Girls' Friendly Society (Richmond), Mrs. Hand, H.S.A. Group, Original Shop of Maids of Honour, Mrs. Hillier, Holy Trinity Infants' School, "Hare and Hounds" (per Mr. Davey), Mr. J. W. Heekes, M.B., B.S., Miss Herbert, Messrs. W. Hallett and Co., H.S.A. Group No. S/1043, Mr. Holland, Isleworth Congregational Sunday School, Mr. P. Jones, Mrs. Ingram, Kew Mothers' Meeting (per Miss Thurston), Kew Girl Guides, 1st Kew Brownies, Mrs. Lawrence, Mr. F. Letopky, Mr. Lane, Mrs. Mason, Master Peter Maskell, Miss B. W. Masters, Mr. R. Parvin, Old Barn Church (St. Philip and All Saints), Mrs. B. Phillips, Miss K. Powell, Mr. H. Parker, H.S.A. Group No. 1751, Red Cross Association, 13th Richmond Guide Co., Miss Rand, Miss Roberts, Mrs. Russell, Railway Arms, Mrs. Richardson, Mrs. Roberts, Mrs. Robinson, Mrs. Relf, Richmond Round Table Junior Members, Mr. G. Startup, Mrs. Smith, Mrs. E. Smith, St. John's School, Junior Department, Master Harold Spooner, Mrs. Standring, Miss M. Sandover, St. John's School (per Miss Carter), Mr. W. Sanderson, J.P., Mrs. F. Steers, Mrs. J. C. Shoobert, Miss F. Smith, Miss Thurston, Mr. J. Tyler, Mr. and Mrs. Vant, Mrs. A. Vale-Richards, Mr. M. Williams, Masters Tony and Dennis Wheatley, Miss Winch, Messrs. Wright Bros. (per Mr. T. A. Gray), Miss Madge Wells, Mrs. Williams, Mrs. Weiner, Mr. Williams, Miss Wort, Miss G. Westwood, Miss Warner, and Mrs. Williams.

Toys, Christmas Trees, etc.: Anonymous, Mr. E. Adami, Mr. Bunyard, Mrs. E. Viner Brady, Miss K. E. Burt, Mrs. J. B. Boughton, Mr. T. H. Cook, Mrs. Cockburn, Lady Mary Cambridge, Master S. Clements, Civil Service Christmas Toy Distribution (per Mr. L. J. de B. Reed), Miss Joan Catley, Marchioness of Cambridge, Mr. Dearling, Miss Davis, Mrs. Davis and grand-daughter, Mr. Deverill, Miss F. Dickens, Miss Ann Dickson, Miss Elizabeth Eden, Mrs. Emanuel, Miss M. Elkington, Mrs. Falker, Master I. Ferguson, Miss Filkins, Mrs. W. H. Griffith, Mr. Gittens, Miss Muriel Gurr, Mr. Godfrey, Mrs. S. W. Gladwell, the Misses Joan and Beryl Gottlieb, Mrs. German, Miss Gardner, Mr. Godfrey, Mrs. Hopkinson, Mr. J. W. Heekes, M.B., B.S., Mrs. Hearle, Mrs. M. Hamilton, Miss Ham, Mrs. J. P. Houghton, Mrs. J. H. Houghton, Hounslow Girl Guides, Mrs. J. B. Hilditch, Councillor Harry Hedderly, S.C.C., Mr. G. Humphreys, Isleworth Congregational Sunday School, Dr. and Mrs. R. S. Jenkins, Messrs. Kempthorne and Phillips, Master E. Laishley, Messrs. Lilley and Skinner, Ltd., and customers, Mrs. Moore, Mrs. Maguire, Miss Martin, Councillor Mrs. Nelson, Nursery Road Junior School, Sunbury, Form IVB., Mrs. Parsons, Mrs. Parker, Mrs. Phipps, Miss Perry, Dr. W. S. Pitt-Payne, Mrs. and Miss Rees, Richmond Rotary Club, Miss Rowe, Mrs. M. South, Mrs. G. C. Sunley, Mrs. Sanders, Mrs. Schouten, Miss Thomas, Mr. Towndrowe, Mrs. and Miss Johnson Taylor, Mr. and Mrs. Talintyre, Mr. and Mrs. Thurbon, Messrs. Tetso, Miss Thurston, Mrs. Wise, Mr. F. J. Whitbread, L.C.P., Messrs. Williamsons, Ltd., Mrs. Winder, Miss Joan Wadleigh, Messrs. F. W. Woolworth and Co., Miss

Betty Weston-Arnold, Miss Wolfgang, and Messrs. Wright Bros. (per Miss Christmas).

Services Rendered: Mr. H. C. Blyde, M.C. (refreshments for Nurses' Jubilee Dance), Miss Marjorie Brown (Concert Party), Messrs. Cantrell and Cochrane, Ltd. (loan of lemonade container), Messrs. Chubb and Dowden (Trussing at Christmas Time), Mr. T. F. Easton, of Messrs. Bricketts (loan of Trellis and Lights), Messrs. Gosling and Sons (loan of Chairs, Mirror, and Carpet), Captain W. L. E. Gordon (loan of Christmas Tree and Lights), the Gas Light and Coke Co. (fixing temporary gas supplies), Messrs. Hunts Domestic Stores (loan of Trellis), Messrs. Hygienic Bakeries, Ltd. (loan of Tables, Glasses, and Chairs), Messrs. Lilley and Skinner (loan of Electric Lights for Christmas Tree), Mr. Moore (loan of Christmas Tree), Richmond Electric Light Company (loan of Lights and fixing), Richmond Operatic Society (Advertising Space in Programme), Councillor Val Wood (Entertainment at Christmas), Mr. Walter Joel (Winding Clocks), Mr. G. Bliss (Sweep), Councillor and Mrs. Calvert H. E. Smith, the Mayor and Mayoress of Richmond, May, 1935 (Tea for Annual General Meeting), Messrs. Joseph Mears (showing Slides at Cinemas), Mr. Arthur Rees (permitting Collection to be made for one week at Theatre and showing Slides), Mr. W. H. Thomas (collecting Bottles, Magazines, etc.), "Richmond and Twickenham Times" and "Richmond Herald" (Press Notices), and Mrs. Romer (assistance in Almoner's Office).

Gifts of Money: The Committee of Management also wish to express their grateful thanks for the following gifts of money for the Patients' Christmas Festivities:—

Anonymous, £2; Anonymous, 10s.; Anonymous, 2s. 6d.; Mr. and Mrs. R. Allen, 5s.; Mrs. Blair, 10s.; Miss Bright, 2s. 6d.; Miss K. E. Burt, 10s.; Miss Beryl T. Cheek and pupils, £7 13s. 6d.; the Misses Davies, £1; A. Dodd, Esq., Ch.M., F.R.C.S., £1; Mr. S. E. A. Davies, £1 1s.; Mr. and Mrs. A. H. Etherington, £2; Miss F. E. Fraser, 5s.; Mrs. T. J. Davis, £1 1s.; Mrs. Gamgee, 5s.; Mrs. Geoghegan, £1 1s.; Miss Bissett, £2; Captain W. L. E. Gordon, £1 1s.; Mrs. J. P. Houghton, £1 1s.; Mrs. K. Ingram, 1s.; Iron Trades Employers' Insurance Association, Ltd., £5; Mr. L. Meyrick, £1; Mr. and Mrs. Meadows, 10s.; Lt.-Colonel Wm. Merrick, T.D., £1 1s.; Mr. L. C. Login, 10s.; Messrs. Lilley and Skinner, Ltd., £3 5s.; Mr. J. A. Powell, £1 1s.; Miss L. Pinion, 5s.; Mr. G. C. Sunley, £2; Mr. J. C. Shoobert, £1 1s.; Mr. W. Sanderson, J.P., £12; Mrs. Wm. Sandover £2 2s.; Mr. E. A. Skinner, 5s.; Mr. and Mrs. A. Palmer, 10s.; Mr. and Mrs. Talintyre, 10s.; Mrs. Walton, £1; Christmas Fund Boxes in Hospital, £6 9s. 8d.

List of Legacies Received.

		£	s.	d.
1870	Wall, Mr. G. A.	2,000	0	0
1872	Carless, Mr. C. W. (£100 less Legacy Duty)	90	0	0
	Chapman, Mr. J. W.	10	0	0
1874	Brown, Mr.	200	0	0
1877	Saunders, Mr. (£50 less Legacy Duty)	45	0	0
1878	French, Mr.	100	0	0
1880	Gibson, Mr. Edward	10	0	0
1883	Wall, Mr. G. A.	1,019	8	6
	Williams, Mr. Thomas Penrose	100	0	0
1884	Wall, Mr. G. A. (Consols)	2,000	0	0
	" " " ("A" Stock, Richmond Gas Co.)	1,000	0	0
	Tweedie, Dr.	100	0	0
	Seager, Mrs. Henry	100	0	0
	Taylor, Miss (£100 less Legacy Duty)	90	0	0
1885	Cox, Miss Frances	50	0	0
	French, Mr. William Henry	10	0	0
	Edmed, Mrs.	8	10	0
1886	Reeve, Miss	15	0	0
	Hilditch, Miss Emma Walls	21	0	0
1887	Brown, Miss Maria	200	0	0
	Hallen, Mrs. Eliza	100	0	0
1888	Quinn, Mr. Henry	900	0	0
	Garratt, Miss	90	0	0
	Parker, Sir Henry Watson	1,009	1	0
	McKeller, Miss Louisa	250	0	0
1889	Dauncey, Miss Marion	100	0	0
	Parfrey, Mr. A. R. (on account)	70	0	0
1891	Wombwell, Mrs.	50	0	0
1892	Blanchard, Mr. William	500	0	0
	Chantry, Mrs.	100	0	0
	Hilditch, Mrs.	50	0	0
	Jones, Miss (Sunbury)	20	0	0
	Bide., Mrs.	17	19	0
1893	Watson, Mrs. Farnell	100	0	0
1894	Higgs, Mrs.	536	13	4
	Mack, Mr. W. T.	200	0	0
	Holford, Mrs.	100	0	0
	Walker, Mrs. Jane	90	0	0
	Wood, Miss	45	12	0
1895	Thuillier, Miss Lucy	200	0	0
	Sculstrop, Mrs.	90	0	0
1896	Pine, Miss Fanny	10	0	0
	Stephens, Mrs. M. E. G.	25	0	0
	Walker, Miss Ellen	50	0	0
1897	Graham, Mrs. Isabella	300	0	0
	Courteney, Mr. G. W.	100	0	0
	Courteney, Mr. Thomas	100	0	0
1898	Courteney, Mr. Thomas	100	0	0
1899	Roberts, Mrs. Eliza	1,000	0	0
	Hatch, Miss Hannan	270	0	0
	Orton, Mrs.	100	0	0
	Gay, Miss M. A.	4	10	0

List of Legacies—continued.

							£	s.	d.
1901	Shaw, Miss F. M.	500	0	0
	Chapman, Mrs. Hepzibah	100	0	0
	Gompertz, Mr. R. J.	20	0	0
1902	Newman, Mr. E. A.	500	0	0
	Smith, Mr. R. Alex.	100	0	0
	Harding, Miss Charlotte	100	0	0
	George, Miss Eliza Nut	90	0	0
	Parfrey, Mr. R. A. (on account)	20	0	0
1903	Heneage, Mr. John (on account, less Legacy Duty)	2,250	0	0
	Greene, Mrs. Isabella	1,000	0	0
	Parfrey, Mr. R. A. (on account)	81	5	3
	Benyon, Mr. E. Lloyd, per Mrs. Benyon	50	0	0
	Bateman, Mrs. Emma	10	0	0
1904	Heneage, Mr. John (balance)	3,689	4	10
	Herbst, Mr. Herman	100	0	0
1905	Crofts, Miss Matilda	1,000	0	0
	Kempson, Mrs.	20	0	0
1906	Nottidge, Miss Emily Alicia	200	0	0
1907	Cox, Lady	100	0	0
	Whiteley, Mr. William	100	0	0
	Wooden, Mr. William	90	0	0
1908	Wells, Miss Emma	1,525	6	0
	Brodrick, The Hon. Harriet	200	0	0
	Cochrane, Miss Home	10	0	0
1909	Blyth, Mr. Charles	1,000	0	0
1911	Cahill, The Misses	500	0	0
1912	Carillon, Mr. J. W.	100	0	0
	Needs, Miss	17	10	0
1913	Parfrey, Mr. R. A. (on account)	449	1	7
	Burt, Sir Charles, D.L., J.P.	100	0	0
	Bond, Miss E.	300	0	0
1914	Crocker, Mr. T. F. (for New X-Ray Dept.) per Dr.	400	0	0
	Crocker	81	15	8
	Meilbek, Mr. J.	20	0	0
1915	Batten, Miss E. D.	100	0	0
1916	Carless, Mr. T. J.	20	0	0
1918	Grover, Mr. H. C. J.	935	17	8
1919	Geldart, Mrs. (on account)	100	0	0
1920	Sparks, Colonel R. W., J.P.	1,000	0	0
1921	Reeve, Miss	450	0	0
	Cook, Sir Frederick, Bart.	222	5	6
	Parfrey, Mr. R. A. (balance)	200	0	0
	Wilde, Mrs.	163	11	0
	Wade, Miss	62	4	2
	Carpenter, Mrs.	25	0	0
	Ray, Mrs. F. A.	2,000	0	0
1922	Hilditch, Mr. J. B., J.P.	270	0	0
	Lander, Mrs.	100	0	0
	Laurie, Mrs.	100	0	0
1923	James, Sir H. Evan M., K.C.I.E.	250	0	0
	King, Mrs.	528	9	2
	Lomas, Mr. J.	3,000	0	0
	Swan, Mrs. B. B.			

List of Legacies—*continued.*

		£	s.	d.
1924	Porteous, Mrs.	100	0	0
	Snow, Mr. A.	100	0	0
1925	Meggitt, Mr. Robert (for Endowment Fund)	4,500	0	0
	Powell, Colonel J. Leslie G., C.B.E.	250	0	0
	Kirby, Miss Louisa	50	0	0
1926	Smith, Mrs. Alex.	100	0	0
	Truman, Mr. R. H.	87	2	0
1927	Crowhurst, Miss F. N.	50	8	0
1928	Mackinnon, Miss G. M. E. (on account)	500	0	0
	Slater, Mrs. (on account)	848	0	11
	Roberts, Mrs. Emma (£2,000, less duty)	1,800	0	0
1929	Slater, Mrs. (balance)	5,200	0	0
	Roberts, Mrs. Emma (balance)	800	0	0
	Mackinnon, Miss G. M. E. (balance)	500	0	0
	Holman, Mrs.	500	0	0
	Waters, Mrs. N. W.	105	0	0
	Firth, Miss	100	0	0
	Church, Lady	50	0	0
1930	Roberts, Mrs. (residue for Endowment)	1,150	0	0
	Etty, Miss	636	6	10
	Neville, Mr. Frederick	450	0	0
	Penkivil, Mrs. M. H. H.	200	0	0
	Poland, Miss	100	0	0
1931	Neville, Mrs.	2,000	0	0
	Stephens, Mr. T. W.	450	0	0
1932	Porter, Mr. W. (on account)	1,000	0	0
	Neville, Mrs. E. (balance)	718	10	2
	Jarman, Mr. J. A.	681	1	7
	Schroeder, Mr. H.	225	0	0
	Partridge, Mr. A.	100	6	7
	Quinn, Mrs.	100	0	0
	Roberts, Mrs. (for Endowment)	45	2	0
	Negus, Mr. H. (for Endowment)	50	0	0
1933	Riversdale, Miss	900	0	0
	Porter, Mr. W. (balance)	641	19	10
	Gentry, Miss	525	2	6
	Walters, Mr. F. J.	200	0	0
	Slater, Mrs. (balance)	53	14	0
	Brown, Mr. Frank	50	0	0
1934	Leete Absolon, Miss Constance	1,265	0	0
	Scott, Mr. J. A.	500	0	0
	Rutter, Miss M. L.	200	0	0
	Garfitt, Mr. A. S.	100	0	0
	Lane, Miss M. E.	50	0	0
	Claudius, Miss M. J.	20	0	0
	Jarman, Mr. J. A. (balance)	10	0	0
	Neville, Mrs. E. (Balance)	1	12	7
1935	Pattison, Mrs. Annie	9,700	0	0
	Riversdale, Miss (balance)	625	0	0
	Charlton, Mrs.	100	0	0
	Norton, Mr. D. E. (£100 less duty)	90	0	0
	Ford, Mrs. H. A.	50	0	0
	Geldart, Mrs. (balance)	30	19	11
	Dunford, Miss E. L. A.	25	0	0
	Murphy, Mr. P. (£25 less duty)	22	10	0

HON. CHAPLAIN'S REPORT.

The patients are visited every Friday afternoon, and services are held in the wards every Sunday from 5—6 p.m. The clergy are available for special calls at all hours. Holy Communion is celebrated in the wards at the greater festivals, and the Blessed Sacrament is brought to individuals at any time as need and opportunity arise. A number of children have been baptised.

The clergy are always glad to be notified of people going into Hospital, and especially of those desiring to receive the Holy Communion there, so that there may be no fear of their being missed, as may happen through their being asleep or receiving medical attention at the ordinary visiting time.

The Chaplain desires to record his thanks to the Rev. V. A. Demant, Vicar of St. John's, who took over the work for the summer during a period of shortage of staff at the Parish Church, and who still takes one week each month. The Rev. W. N. McCann also made himself responsible for one week a month, until his greatly regretted departure from Richmond in February, 1936.

G. HAROLD M. GRAY, M.A.,

Vicar of Richmond.

ABSTRACT FROM ARTICLES OF ASSOCIATION.

ADMISSION OF PATIENTS.

52. The Governors shall have the privilege of recommending poor persons as patients, and although the Hospital shall be open to all suitable cases, preference in admission shall be given to such recommendation should the number of patients in the wards or circumstances generally, make a selection necessary.

53. Patients shall not be admitted to the Hospital, even on a recommendation, without the sanction of one of the Honorary Medical Staff or Resident Medical Officers unless in case of accident, or of special emergency.

54. No patients shall be admitted whose circumstances are such as to enable them to pay for their treatment, except upon payment of such sum weekly as may be fixed by the Committee, and all patients shall be expected to contribute as they may be able to the funds of the Hospital.

55. Patients receiving compensation for accidents or any patients receiving money benefit under the National Insurance Act, 1911, or any subsequent or amending Act or for special treatment to other than Hospital patients shall make such payments as the Committee may require.

56. Accommodation may be set apart for private patients on terms to be fixed by the Committee not being less than £5 5s. per week, but in no case should this be done to the exclusion of the poor.

57. Assistance shall be afforded at the Hospital to persons suffering from minor casualties, in the department specially provided for out-patients. A charge to cover the cost of surgical dressings shall be made in all cases where such out-patients are able to pay therefor.

FORM OF LEGACY AND DEVISE.

To those benevolent persons who may be charitably disposed to become Benefactors by Will, the following forms are recommended as perfectly simple, yet answering every purpose.

For a Bequest of Money.

I bequeath to Royal Hospital, Richmond, Surrey, the sum of £ (free of duty) for the general purposes of that Institution; and I declare that the receipt of one of the Treasurers for the time being of such Institution shall be a sufficient discharge for the same.

For a Devise of Land or Houses.

I devise and bequeath all that

unto the Trustees for the time being of Royal Hospital, Richmond, Surrey, upon trust, to sell the same within one year from the date of my decease and to apply the proceeds for the general purposes of that Institution.

Dated

day of

19

Signed by the Testator (or Testatrix) as and for his (or her) last will and Testament, in the presence of us both present at the same time, who in his (or her) presence at his (or her) request and in the presence of each other have hereunto subscribed our names as witnesses.

N.B.—Land and Houses, etc., can now be given by will for charitable purposes (as well as money, stock, and other personal property), but any Land or Houses, etc., so given must be sold (notwithstanding anything in the Will contained to the contrary) within one year from the death of the testator (or testatrix) and the proceeds applied for the purpose of the charity.

FACTS AT A GLANCE.

1935.

Available beds	103
In-patients treated	1671
New Out-patients	8837
Out-patient attendances	38385
Cost of maintaining the Hospital	£19,728
Total Ordinary Income	£17,992

THE HOSPITAL URGENTLY NEEDS

New and increased Annual Subscriptions.

Donations to Endow Beds or Cots in perpetuity.

Legacies and Bequests for endowments and general purposes.

Gifts in kind.

DAYS AND TIMES OF OUT-PATIENT CLINICS

General Cases	Mondays and Thursdays at 1 p.m.
Ophthalmic Cases	Wednesdays at 1.30 p.m. Saturdays at 9 a.m.
Ear, Nose and Throat Cases	Tuesdays at 10 a.m.
Gynaecological Cases	Fridays at 2 p.m.
Children's Department	Tuesdays at 2 p.m.
Dental Cases	Wednesdays at 9 a.m.

NOTES.



FACTS AT A GLANCE

1923

During the year the total amount of work done was 1,200,000 units, an increase of 10% over the previous year.

The following table shows the distribution of work done during the year:

Group A	400,000
Group B	300,000
Group C	200,000
Group D	100,000
Group E	200,000
Total	1,200,000

The following table shows the distribution of work done during the year:

THE HIGHEST PRODUCTIVITY

The highest productivity was achieved in the month of June, when the total amount of work done was 1,500,000 units.

The following table shows the distribution of work done during the year:

THE HIGHEST PRODUCTIVITY

The highest productivity was achieved in the month of June, when the total amount of work done was 1,500,000 units.





THE FRIENDS OF THE ROYAL HOSPITAL.

This Association was formed in 1932, primarily as a means of raising funds for the Royal Hospital. So many kindly efforts have been made in the past by individual helpers that it was thought that if these friends could be co-operated into a permanent Association, the value of their work would be increased a hundred-fold.

The Friends of the Hospital consists of a central committee of Ladies representing as many Districts which are served by the Royal Hospital as possible, helped by Associates, who can be called on for help in organising Garden Parties, Whist Drives, Concerts, Sales of Work, Jumble Sales, and the Christmas Stocking Appeals, &c.

There is no subscription, and Associates can choose when, where, and how often they help.

There are many people who cannot give money to the Hospital, but who would like to help, and this is their opportunity. Please send your name and address to the Hon. Secretary, MRS. J. H. HOUGHTON, 5, HOLMESDALE ROAD, KEW GARDENS, who will enrol you as an Associate, and keep you informed of the various activities of the Friends of the Hospital.

