

Report : 1930 / New Sussex Hospital for Women and Children.

Contributors

New Sussex Hospital for Women and Children (Brighton, England)

Publication/Creation

[Brighton] : [publisher not identified] 1930

Persistent URL

<https://wellcomecollection.org/works/zwwwak8k>

License and attribution

This work has been identified as being free of known restrictions under copyright law, including all related and neighbouring rights and is being made available under the Creative Commons, Public Domain Mark.

You can copy, modify, distribute and perform the work, even for commercial purposes, without asking permission.



Wellcome Collection
183 Euston Road
London NW1 2BE UK
T +44 (0)20 7611 8722
E library@wellcomecollection.org
<https://wellcomecollection.org>

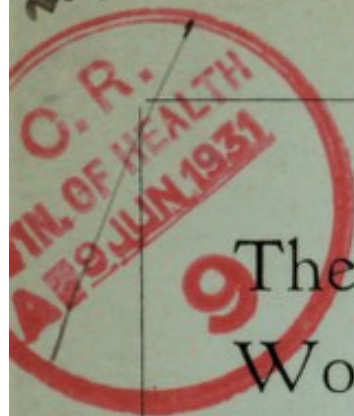

The New Sussex Hospital for
Women & Children, Brighton,
(Incorporated)

WINDLESHAM ROAD :: BRIGHTON.



REPORT

For Year ending Dec. 31st, 1930.



OFFICERED BY WOMEN DOCTORS.

WELLCOME
LIBRARY

Ann Rep

WX28

.B65

B85N5

1930

GOOD CAUSE FOR 1931.

FRRIENDS OF THE NEW SUSSEX HOSPITAL
are urgently asked to help the Council of Manage-
ment to meet

TWO NEEDS of the MOMENT.

Owing to heavy new rating and other special charges in 1929-1930, the Hospital is unable, for the first time in its history, to balance its current accounts without making a special appeal

TO CLEAR THE BANK DEFICIT.

Owing to rapid and constant growth of numbers in the Out-Patient Department, great pressure and inconvenience are felt by the Staff and all concerned. The only remedy for this is

TO ENLARGE THE OUT-PATIENT
DEPARTMENT, for which £6,000 is needed.

The Board believes that, by the generous goodwill of friends, this sum can be raised without the labour and expense, to many busy people, of a Bazaar Appeal.



22501369300



THE NEW SIR JOHN HOWARD WING.



Digitized by the Internet Archive
in 2019 with funding from
Wellcome Library

<https://archive.org/details/b31704402>

New Sussex Hospital
for Women & Children
Brighton (Incorporated)

REPORT

For Year ending December 31st, 1930.

*Officered by : :
Women Doctors.*

TELEPHONE—HOVE 5023.

CONTENTS.

	PAGE
Aims and Objects of Hospital	3
Balance Sheet	14
Bank Order Form	<i>facing page</i> 36
Bequest, Form of	<i>facing page</i> 4
Board of Management	4
Christmas Gifts	36
Classified List of Diseases treated during 1930	16
Departments	25
Gifts, List of	35
Hours of Visiting Patients	21
Income and Expenditure Account	12
In-Patient Regulations	21
In-Patient Department Statistics	23
Legacies and Trust Allocations	15
Medical Staff	5
Operations in the Theatre, 1930	18
Out-Patient Department—Hours of Attendance	25
Out-Patient Department—Statistics	24
Patients, Rules for Admission of	21
Private Cases	22
Report of Board of Management for 1930	6
Special Needs	11
Subscriptions and Donations, List of	26
Subscriptions, Drawing of Cheques for	<i>facing page</i> 36
Vice-Presidents	4

New Sussex Hospital for Women
and Children, Brighton (Incorporated)

Officered by Women Doctors.

The Hospital was founded with the following objects :—

To meet the great and growing demand on the part of
women for Medical and Surgical Treatment by
Members of their own sex.

To receive and treat women and children as Out-Patients
in a department specially provided for the purpose,
and to provide, in addition to ordinary Hospital
accommodation, private wards for patients of
limited means.

No Letters of Admission required.

New Sussex Hospital for Women and Children, Brighton (Incorporated).

Chairman of the Council of Management :

LADY RAWSON, J.P.

Vice-Chairman :

MR. C. H. CORBETT, J.P.

Trustees :

MISS M. E. VERRALL, M.B.E.

MISS ELIZABETH ROBINS. F. E. COBB, Esq.

A. O. JENNINGS, Esq., M.B.E., LL.B., J.P.

Vice-Presidents :

THE MAYOR & MAYORESS OF BRIGHTON.

THE MAYOR & MAYORESS OF HOVE.

THE COUNTESS SONDES.

THE DOWAGER COUNTESS BRASSEY.

THE COUNTESS BUXTON, G.B.E., J.P.

ANNIE, VISCOUNTESS COWDRAY.

THE LADY DENMAN.

THE LADY LECONFIELD.

MRS. EGGAR.

A. O. JENNINGS, Esq., M.B.E., LL.B., J.P.

MISS ELIZABETH ROBINS.

MISS M. E. VERRALL, M.B.E.

Hon. Treasurers :

THE VISCOUNTESS RHONDDA.

F. E. COBB, Esq.

Council of Management :

MRS. ASHTON, J.P.

MISS E. C. BEVAN.

MRS. BONNICK.

MRS. CLOSE.

F. E. COBB, Esq.

C. H. CORBETT, Esq., J.P.

Miss B. M. I. GRAHAM-LEES.

MRS. HENSON INFIELD.

MRS. JEFFRIES, M.D., B.S. (Lond.)

MRS. KELWAY-BAMBER.

MISS MARTINDALE, M.D., B.S.

(Lond.), C.B.E., J.P.

MISS F. DE G. MERRIFIELD.

MRS. DORMER PIERCE.

LADY RAWSON, J.P.

THE VISCOUNTESS RHONDDA.

MRS. SCATLIFF, M.B. (LOND.)

E. D. STAFFORD, Esq.

MRS. STAFFORD.

MRS. WARNE.

MISS O. WILBERFORCE, M.R.C.S.,

L.R.C.P.

MRS. V. S. WOLFE.

Secretary :

MISS LOCKWOOD.

LEGACIES AND GIFTS TO THE
HOSPITAL.

FORM OF BEQUEST.

*I give and bequeath to the Treasurer for the time
being of the New Sussex Hospital for Women and
Children, Brighton (Incorporated) Windlesham Road,
Brighton, the sum of £....., free
of legacy duty, for the purposes of that Institution, and
I declare that the receipt of the said Treasurer shall
be a sufficient discharge for the same.*

*(This Form can be readily adapted to
Gifts of Property of all kinds.)*

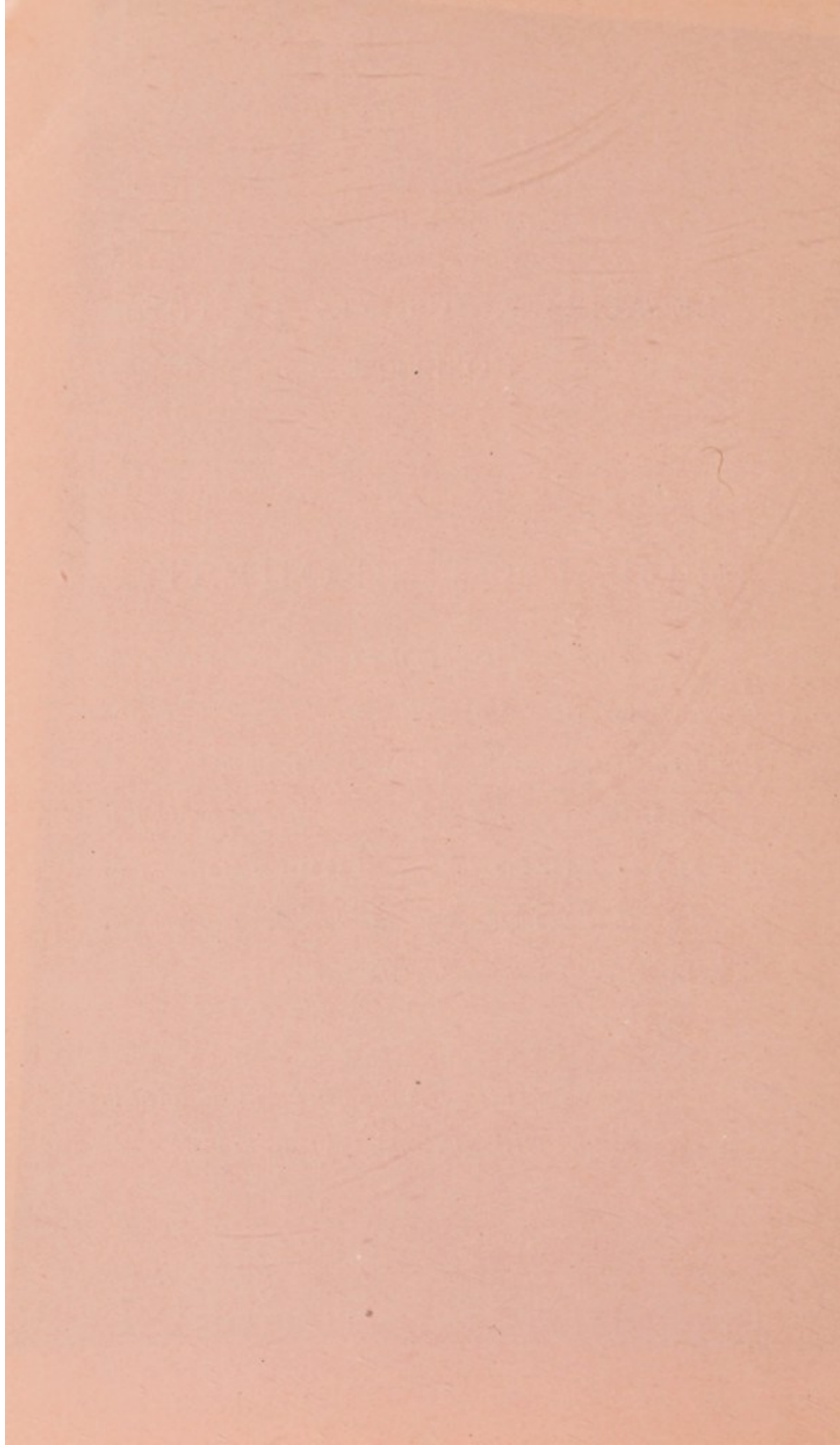

MEDICAL STAFF.

Consulting Physician :

MRS. FLEMMING, M.D.

(Consulting Physician, Elizabeth Garrett Anderson Hospital, London).

Visiting Physicians and Surgeons :

MISS MARTINDALE, M.D., B.S.(LOND.), J.P., C.B.E., Senior Surgeon.

MRS. SCATLIFF, M.B.(LOND.), Physician.

MRS. JEFFRIES, M.D., B.S.(LOND.), Surgeon.

MRS. GRIFFITH, M.R.C.S., L.R.C.P., and Miss C. M. OTTLEY, F.R.C.S.,
Assistant Surgeons.

MISS OCTAVIA WILBERFORCE, M.R.C.S., L.R.C.P., Assistant Physician.

MISS G. M. WAUCHOPE, M.D.(LOND.), M.R.C.P., Assistant Physician
and Medical Registrar.

MISS M. B. HUBERT, M.B., B.S.(LOND.), Assistant Physician
to Out-Patients.

MISS DOBSON, M.D.(LOND.), Ophthalmic Surgeon.

MRS. LOGAN, M.B., CH.B., D.L.O., Surgeon to Ear, Nose, and Throat
Department.

MRS. MARY LESLIE-SMITH, M.B., B.S.(LOND.), Pathologist.

MRS. B. M. LOGAN, M.B., CH.B., D.L.O., and Miss V. CLAXTON,
M.B., B.S.(LOND.), Assistant Anaesthetists.

MISS C. M. OTTLEY, F.R.C.S., Miss V. CLAXTON, M.B., B.S.(LOND.), and

MISS D. DEAR, M.R.C.S., L.R.C.P., Clinical Assistants to Out-Patients.

MRS. HOLMES-SIEDLE, B.A., L.D.S., R.C.S., Dental Surgeon.

Resident Medical Officers :

First Half Year : House Physician, Miss MANLEY, M.B., B.S.

House Surgeon : Miss ROBINSON, M.B., B.CH., B.A.O.

Second Half Year : House Physician, Miss M. EDWARDS, M.R.C.S.,
L.R.C.P.

House Surgeon, Miss J. BOYD, M.R.C.S., L.R.C.P.

Matron :

Miss J. L. FLEMING.

Dispenser :

Miss D. OLLIVER.

Registrar :

Miss N. L. ANTHONY.

Auditors :

MESSRS. EDMONDS, CLOVER & JONES,
8-11 Pavilion Buildings, Brighton.

Bankers :

WESTMINSTER BANK, LTD., 86 Western Road, Brighton.

Honorary Solicitor :

A. A. BAINES, ESQ., 3 Pavilion Parade, Brighton.

*Donations and Subscriptions will be thankfully received at the
Westminster Bank, Ltd., 86 Western Road, Brighton, and by the Secretary,
at the New Sussex Hospital, Windlesham Road, Brighton.*

THE ANNUAL REPORT

of the New Sussex Hospital for the Year 1930.

In presenting their Annual Report, the Council of Management are happy to record a very important extension and improvement of the Hospital by the addition of a large New Wing. This building, beautifully designed with southern aspect and garden frontage, has been generously provided by the Trustees of the late Sir John Howard.

Prince George's Visit.

The Hospital was greatly honoured on Wednesday, October 29th, 1930, when H.R.H. Prince George, K.G., G.C.V.O., laid the Commemorative Stone of the John Howard Wards. His Royal Highness congratulated the Hospital Staff on the fine work they were doing, and especially on the work of the treatment of Cancer by Radium.

A Pressing Need.

While rejoicing in the New Wing for In-Patients, the Council feel increasingly concerned at the serious inadequacy of the Out-Patient accommodation—the source of much discomfort to both patients and Medical Staff.

The daily clinics are of the utmost importance, not only as the main gateway to the hospital wards and for the treatment of lesser ailments, but also for the early diagnosis of serious diseases, in which delay may prove dangerous or even fatal. That any sufferer should have to be denied admission to a New Sussex Clinic owing to over-crowding is a most distressing possibility. In view of the rate of increase in Out-Patient numbers, however (1,178 more attendances were made in 1930 than in 1929), this danger can only be averted by providing a new Out-Patients' Hall with as little delay as possible. The structural alterations involved bring the estimated cost to £6,000, of which little more than one-tenth is yet in hand. This urgently needed work is thus held up for lack of funds, and the Council would warmly welcome substantial promises of immediate help from their ever-generous friends.

The Council would like it widely known that, owing to the New Wing extension, the great need of the Hospital is for an increased number of annual subscribers.

Finance.

During 1930, as in former years, the Hospital has been indebted to Mr. F. E. Cobb, Hon. Treasurer, to Mr. C. H. Corbett, Chairman of Finance and Building Committees, and to Mr. H. E. Corbett, for generous gifts to the Hospital, especially for donations to the New Out-Patient Department Fund.

The total income from all sources during 1930 was £8,063/2/-. Compared with the previous year, the annual expenditure, amounting to £8,252/14/2, shows a slight increase.

To the following list of Special Donors the Council beg to offer most grateful thanks :—

	£	s.	d.
The Trustees of the late Mr. Bernhard Baron	550	0	0
The Executors of the late Mr. Charles Heath Clark	500	0	0
The Trustees, Smith Kensington Estate	250	0	0
Brighton Alexandra Day Fund	65	0	0
" M."	50	0	0
Hospital Sunday Fund	40	0	0
Mrs. Spikins, to name a Bed	30	0	0
British Charities Association	30	0	0
League of Mercy	25	0	0
Prudential Assurance Co., to name a Cot	20	0	0
E.S., New Zealand, per Rev. A. D. Garrow	20	0	0

In-Patients.

A further increase is recorded in the number of In-Patients admitted during the year :—

1927	1928	1929	1930
539	604	639	668

The average number of beds occupied in 1930 was 42.2, the average cost of each In-Patient amounting to £3/3/7 weekly ; 576 patients were admitted to the general wards, contributing towards maintenance according to their means. 92 patients were accommodated in the private wards.

Out-Patients.

It is important to note that the number of new Out-Patients has increased considerably, being 3,217, with total attendances amounting to 14,872, showing an increase of 1,178 over 1929. The cost of each Out-Patient was approximately 7/11, and for each attendance 1/8.

The Radium Department.

The Hospital is continuing its work in connection with three London Hospitals in the treatment of cases of Cancer by Radium.

It will be remembered that by thus pooling the Radium owned by the Hospital and that lent by the British Empire Cancer Campaign and other public bodies, an amount to the value now of £12,000, it has been possible to have the Radium made up in different ways, and thus treat varying types of cancer with an efficient technique.

The work indeed has grown so much that it has been necessary to centralize it, and as a consequence of two public appeals, the Marie Curie Hospital, 2 Fitzjohn's Avenue, Hampstead, was opened in the summer, by Mr. Baldwin. The Queen has recently graciously consented to be its Patron.

To this Hospital it is possible to send our patients for treatment, although in those cases in which the patient is quite unable to travel, the radium can still be obtained for the treatment here.

The "Follow-up Clinic" for the Brighton patients will be continued to be held periodically here as before.

Pathological Department.

The Pathological Department has proved of the greatest value to the work of the Hospital.

1930 was the first complete year since the opening of the Pathological Department on September 1st, 1929, and a summary of the work done from the beginning may be of interest.

In the year preceding September 1st, 1929, 241 specimens were examined for the New Sussex Hospital, and it was hoped that the opening of a small laboratory within the hospital would result in an increase in the number of investigations. That hope has been justified by the event, and, in fact, to an unexpected degree. The total number of investigations carried out in this small Department from September 1st, 1929 to April 24th, 1931, is 1,258, the total for the year 1930 being 802.

Compared with the previous year, it will be seen that the work is still increasing rapidly, and furthermore, in the case of a number of the specimens sent, several investigations were carried out although returned as a single report, so that the numbers are in reality higher than those given.

The work is divided under three headings :—

Histological (microscopic examination of tissues)

1930 ... 217

Bacteriological (examination of films and cultures from swabs, blood, urine, faeces, cerebro-spinal fluids, sputa. This also includes preparation of vaccines for treatment).

1930 ... 299

Chemical (blood counts, cell counts, estimation of various chemical constituents in blood, urine, faeces, gastric contents, etc.)

1930 ... 290

Honorary Medical Staff.

During the past year, the Hospital has lost by death its distinguished Hon. Consulting Surgeon, Dame Mary Scharlieb, D.B.E., M.D., M.S., a notable pioneer and the doyenne among medical women.

The Council record with gratified appreciation the recent conferring of the honour of Commander of the British Empire upon Miss Louisa Martindale, M.D., B.S. (Lond.), J.P., President of the Medical Women's Federation of Great Britain, and Hon. Senior Surgeon of the New Sussex Hospital.

The Council wish to place on record their grateful thanks to the Hon. Medical Staff for the devoted and efficient work they have given to the Hospital during the year.

Nursing Staff.

To the Nursing Staff, also, the Council's thanks are given, for loyal co-operation and good work, with a tribute to Miss Fleming, the Matron, for the high standard of efficiency maintained in the nursing services of the Hospital.

Mention should be made here of the untiring honorary services in the Out-Patient Department rendered for years past by Miss Griffith, and greatly appreciated by the Medical Staff; also of the valuable service of a member of the Sussex 40 Division V.A.D., especially in regard to a blood transfusion.

The Secretaryship.

In September last, Miss M. C. Lander, who had served the Hospital so well for over nine years, resigned the Secretaryship, and was succeeded by Miss M. F. Lockwood, who had been for twelve years at the Royal London Ophthalmic Hospital.

Thanks to Friends of the Hospital.

The Council wish especially to thank Mrs. G. S. Godfree for her generous help to the Linen Guild, and also for the sum of £45 produced by the Sale of Work organised by her, towards the Out-Patient Department Appeal Fund; to Mrs. Wolfe for the sum of £45, being the proceeds of a Ball organised by her, towards the funds of the Linen Guild, and for the sum of £65 towards the new Out-Patient Department Appeal Fund, as the result of a Dance arranged by her; and to Mrs. Kelway Bamber for her Remembrance Day Scheme, by which friends may name a bed in the wards for one day (by contributing 10/-) in remembrance of some anniversary or happy occasion. The Council are happy to record that by this scheme the sum of £75 was received during 1930.

Pound Day.

The Council note with pleasure that the 1930 Pound Day was the best the Hospital has ever known, resulting in gifts of 5659 pounds weight of goods, and £243/2/6 in money. Very hearty thanks are offered to a number of Schools and the Women's Institutes of Sussex, who responded so nobly to the appeal of Pound Day.

Xmas, 1930.

Sincere gratitude is felt also to many kind friends who helped with various Xmas Funds, thus providing a small personal gift and extra good things at Xmas for all in Hospital.

To all friends of the Hospital the Council offer their best thanks and beg that renewed efforts may be made to secure that most valued of all help for the Hospital—*Additional Annual Subscribers.*

Signed on behalf of the Council of Management,

ELIZABETH RAWSON,
Chairman.

SPECIAL NEEDS.

(See Appeal inside Cover.)

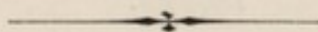

Annual Additional Subscriptions
for the Maintenance and Upkeep of the Hospital.



A Subscriber to
GENERAL MAINTENANCE

of not less than £30 annually is entitled to
Name a Bed in the NEW WING during the
continuance of such Subscription.



Endowments

given either during life or by bequest, to provide the
Hospital with a permanent income.



Legacies and Bequests

for Endowment and General Purposes.

The New Sussex Hospital for Women & Children—Income

INCOME.

ORDINARY.

£ s. d. £ s. d. £ s. d.

I.—VOLUNTARY GIFTS.

Subscriptions and Donations, etc. :—

Annual Subscriptions (see page) ...	725	14	6
Donations (see page) ...	1135	13	10
Box Collections ...	177	2	2
Entertainments ...	32	4	5

Other Voluntary Gifts—

Pound Day (including value of goods in kind, <i>per contra</i>) ...	355	14	10
--	-----	----	----

Central Funds—

Hospital Sunday Fund ...	40	0	0
--------------------------	----	---	---

Other Central Funds—

Hove Hospital Parade ...	10	10	0
Seaford Alexandra Day ...	10	0	0
Brighton Alexandra Day ...	65	0	0
Brighton and Hove Friendly Society ...	6	10	0
Portslade Hospital Committee ...	8	8	0
Hurstpierpoint Hospital Committee ...	10	0	0
League of Mercy ...	25	0	0
British Charities Association ...	30	0	0

2631 17 9

II.—RECEIPTS ON ACCOUNT OF SERVICES RENDERED.

1. Contributions on account of Services to Patients—

(a) From Patients and their Societies :—

Patients ...	3634	2	11
Hospital Contributory Associations ...	1461	9	5
Approved Societies ...	151	13	0

5247 5 4

(b) From Public Authorities ...

12 0 0

5259 5 4

III.—INVESTED PROPERTY.

Interest, Dividends, etc. ...	171	17	11
Rents, Wayleaves ...	1	0	0

171 18 11

ORDINARY INCOME ... 8063 2 0

EXTRAORDINARY INCOME

Nil.

TOTAL INCOME ... 8063 2 0

BALANCE, BEING EXCESS OF TOTAL EXPENDITURE OVER TOTAL INCOME FOR THE YEAR ...

189 12 2

£8252 14 2

and Expenditure Account for the Year to the 31st Dec., 1930

EXPENDITURE.

ORDINARY.	£	s.	d.	£	s.	d.
I.—PROVISIONS				1572	19	0
II.—SURGERY AND DISPENSARY—						
1. Drugs, Chemicals, etc.	484	16	3			
2. Dressings	102	11	0			
3. Instruments and Appliances	286	2	10			
4. Wines and Spirits	9	19	10			
5. Salaries and Wages of Dispensing Staff	160	2	2			
6. Sundries	5	0				
				1043	17	1
III.—DOMESTIC—						
1. Renewal and Repairs of furniture, etc.	143	8	8			
2. Laundry	498	13	9			
3. Cleaning and Chandlery	67	17	7			
4. Water	66	18	7			
5. Fuel and Lighting	576	0	9			
6. Uniforms	26	16	2			
7. Sundries	—					
				1379	15	6
IV.—SALARIES AND WAGES (MAINTENANCE)—						
1. Medical	388	12	3			
2. Nursing	1275	3	8			
3. Other Officers and Employees	671	19	2			
4. Pensions	253	12	6			
				2589	7	7
V.—MISCELLANEOUS—						
1. Printing, Stationery, Postages, etc.	135	19	11			
2. Advertisements	23	2	11			
3. Insurance of Building, Equipment, etc.	69	16	2			
4. Garden	45	7	1			
5. Sundries	1	12	6			
				275	18	7
VI.—ADMINISTRATION—						
1. Salaries	442	1	6			
2. Printing, Stationery, etc.	66	18	4			
3. Advertisements	15	0	3			
4. Law Charges	5	5	0			
5. Auditor's Fees	5	5	0			
6. Sundries	2	5	6			
				536	15	7
				7398	13	4
VII.—ESTABLISHMENT—						
Renewals and Repairs to Buildings and Plant				596	18	5
VIII.—FINANCE—						
1. Interest	3	11	8			
2. Appeals	78	14	11			
3. Rent	1	0				
4. Rates and Taxes	169	9	10			
				251	17	5
ORDINARY EXPENDITURE ...				£8247	9	2
EXTRAORDINARY.						
1. CONTRIBUTIONS TO OTHER INSTITUTIONS—						
British Hospitals Association	£1	1	0			
Voluntary Hospitals Council	4	4	0			
EXTRAORDINARY EXPENDITURE				5	5	0
TOTAL EXPENDITURE ...				£8252	14	2

NEW SUSSEX HOSPITAL FOR WOMEN AND CHILDREN (INCORPORATED)

BALANCE SHEET, 31st December, 1930.

LIABILITIES.		ASSETS.	
	£ s. d.		£ s. d.
SUNDY CREDITORS—		LAND, BUILDINGS AND EQUIPMENT OF THE HOSPITAL	
Trade Accounts	...	(at Cost) :—	
SUNDY LOANS—		Expenditure to 31st December, 1929	26,145 10 11
Out-Patients Department Appeal	£175 0 0	Add Additions during the year 1930	4 4 0
Romance and Remembrance Day Fund	26 0 0		26,149 14 11
BANK OVERDRAFT	201 0 0	INVESTMENTS (at Cost)—	
CAPITAL ACCOUNT—	79 15 5	£1,521/2/- 4½ per cent. War Stock, 1925/45	1,470 0 0
Balance on Sundry Accounts, per last Account :—		£293/6/2 4 per cent. Funding Loan, 1900/90	250 0 0
General Surplus Account	...	£2,226/11/3 4 per cent. Consolidated Stock	1,902 10 0
Extension Building Fund Account	17,715 6 2	£120/1/8 5 per cent. War Loan, 1929/47	120 15 0
X-Ray Fund	11,417 11 10	£500 London and North-Eastern Railway Company	
Name Day Fund	999 14 0	New 5 per cent. Redeemable Debenture Stock, 1947	497 10 6
	120 15 0		4,240 15 6
Add Amounts received during the year :—	30,253 8 0	STOCK OF DRUGS, PROVISIONS, ETC. (as valued by the	
Legacies	...	Officials of the Hospital)	362 4 6
	700 0 0	CASH AT BANK AND IN HAND—	
	30,953 8 0	Capital Account	5 6 5
		General Fund in hands of Secretary	48 0 0
Less Balance of Income and Expenditure			53 6 5
Account as at 31st December, 1929	£369 0 0	PROPORTION OF RATES PAID IN ADVANCE	42 9 4
Excess of Expenditure over Income for 1930	189 12 2		
	558 12 2		
	30,394 15 10		
	£30,848 10 8		

AUDITORS' REPORT TO THE MEMBERS OF THE NEW SUSSEX HOSPITAL FOR WOMEN AND CHILDREN (INCORPORATED).

Pursuant to Section 124 (Sub-Section 1) of the Companies Act, 1929.

We have audited the Balance Sheet of the New Sussex Hospital for Women and Children (Incorporated), dated the 31st day of December, 1930, as set forth above.

We have obtained all the information and explanations we have required.

In our opinion such Balance Sheet is properly drawn up so as to exhibit a true and correct view of the state of the Hospital's affairs, according to the best of our knowledge and the explanations given us, and as shown by the books of the Hospital.

EDMONDS, CLOVER & JONES,
Chartered Accountants,

24th March, 1931.

8-11 Pavilion Buildings, Brighton.

Signed on behalf of the Council,

Pursuant to Section 129 (Sub-Section 1) of the Companies Act, 1929.

ELIZABETH RAWSON

F. E. COBB

Members of the Council.

£30,848 10 8

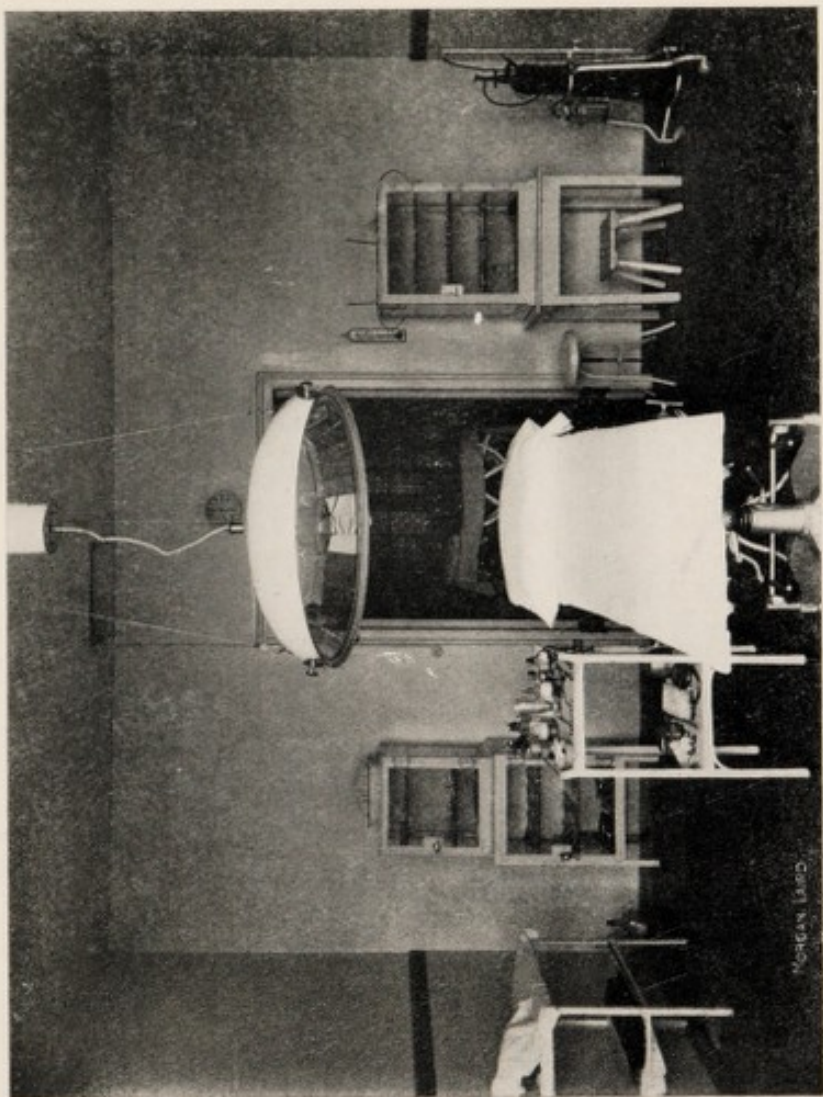

OPERATING THEATRE.

Morgan 12505

LEGACIES AND TRUSTEES' ALLOCATIONS, etc.

1922.	Graham, the Executors of the late Mr. Charles	£25
„	Hall, „ „ „ „ „ Miss Annie...	£650
1924.	Mellish, „ „ „ „ „ Miss Emily...	£25
„	Weir, „ „ „ „ „ Miss Ethel ...	£500
1925.	White, „ „ „ „ „ Mrs. Anne ...	£20
„	Brown. From the Estate of Mrs. Francis Brown, deceased, per Westminster Bank, Ltd., Executors of the Will	£100
1926.	Hall, the Executors of the late Mrs. A. E. ...	£25
„	Webb, „ „ „ „ „ Dr. Helen ...	£100
„	Griffith, „ „ „ „ „ Miss Kate ...	£25
„	Collins, „ „ „ „ „ Mr. Henry ...	£250
„	Nixon, from the Trustees of the late Mrs. Elize	£1000
1927.	„ „ „ „ „ „ „ „ „	£500
„	Watt, „ „ „ „ „ „ „ „ „ Hon. Violet	£250
1928.	Edwards, „ „ „ „ „ „ „ „ „ Mrs. M. A.	£100
„	The “ Granite ” Guild (per Lady Rawson)	£52 10s.
1929.	“ Name Day ” Committee	£120 15s.
1930.	Clark, Executors of the late Mr. Charles Heath	£500
„	O'Brien, „ „ „ „ „ Miss Catherine ...	£100
„	Executors of Sylvano Ridley Estate	£100

CLASSIFIED LIST OF DISEASES TREATED IN THE IN-PATIENT DEPARTMENT IN 1930.

Diseases Caused by Infection.

Subacute rheumatism	...	2
Septicæmia (streptococcal)...	1	

Diseases of the Nervous System.

Cerebral hæmorrhage	...	3
Cerebral thrombosis	...	2
Disseminated sclerosis	...	2
Encephalitis lethargica	...	1
Epilepsy	...	1
Hysteria	...	2
Meningioma	...	1
Migraine	...	1
Neurasthenia	...	2
Neurosis	...	1
Sciatica	...	2
Subacute combined degeneration of the spinal cord	1	
Syphilis, meningo-vascular...	1	

Mental Diseases.

Delusions	...	1
Dementia præcox	...	1

Diseases of the Ear, Nose and Throat.

Antrum, infected	...	2
Ethmoiditis, chronic	...	1
Furunculosis	...	1
Nasal polypi	...	1
Naso-pharyngeal polypus	...	1
Otitis media	...	2
Tonsillitis, acute	...	1
Tonsils, infected	...	25
Tonsils and adenoids, enlarged	...	13
Turbinate bones, enlarged...	3	

Diseases of the Circulatory System.

Heart—		
Endocarditis		
Aortic stenosis	...	1
Mitral incompetence	...	3
Mitral stenosis	...	2
Pulmonary stenosis	...	2
Disordered action—		
Auricular fibrillation	...	5
Extra systoles	...	4
Blood vessels—		
Hyperpiesis	...	6
Phlebitis	...	2
Varicose veins	...	2

Diseases of the Blood.

Myelocytic leukæmia	...	1
Pernicious anæmia	...	3
Purpura	...	1

Diseases of the Lymphatic Glands.

Lymphadenitis, suppurative	2	
Lymphadenoma (Hodgkin's disease)	...	1
Lympho-sarcoma	...	2
Tuberculosis, cervical	...	3

Diseases of Endocrine Glands.

Infantilism	...	1
Thyroid—		
Cystic adenoma	...	1
Hyperthyroidism	...	6
Hypothyroidism	...	2

Diseases of the Breast.

Carcinoma, columnar celled	1	
Carcinoma, spheroidal celled	13	
Cystadenoma	...	2
Fibro-adenoma	...	11
Mastitis, chronic	...	3

Diseases of the Respiratory System.

Asthma	...	2
Bronchitis	...	1
Bronchiectasis	...	1
Pneumonia	...	3
Pleurisy	...	3
Tuberculosis	...	3

Diseases of the Teeth and Gums.

Abscess	...	2
Pyorrhea alveolaris	...	6
Caries (for extraction of teeth)	2	

Diseases of the Digestive System.

For investigation	...	1
Inanition	...	1
Stomach—		
Dyspepsia, functional	...	5
Achlorhydria	...	1
Hyperchlorhydria	...	2
Hypochlorhydria	...	1
Gastritis, acute	...	1
Hæmatemesis	...	4
Ulcer, chronic	...	5
Ulcer, chronic, perforated	1	

Diseases of the Digestive System—continued.

Intestines—		
Appendicitis, acute	...	4
" subacute	...	2
" chronic	...	29
Cæcum, mobile	...	1
Colitis, ulcerative...	...	2
Colitis, mucous	...	1
Carcinoma of colon	...	2
Constipation	...	2
Diverticulitis	...	1
Enteritis (salmonella)	...	1
" (streptococcal)	...	2
Enteroptosis	...	1
Fistula, fæcal	...	1
Hernia, femoral	...	8
" inguinal	...	6
" ventral	...	6
Obstruction	...	3
Ulcer, duodenal	...	1
Rectum and Anus—		
Carcinoma...	...	3
Fissure	...	3
Fistula	...	2
Hæmorrhoids	...	13
Polypus	...	1
Parasites—		
Tænia solium	...	1
Liver—		
Secondary carcinoma	...	1
Gall Bladder and Ducts—		
Calculi	...	5
Carcinoma...	...	1
Cholecystitis, acute	...	1
Peritoneum—		
Adhesions	...	5
Peritonitis (streptococcal)	...	1

Disorders of Metabolism.

Diabetes	...	10
----------	-----	----

Diseases of the Organs of Generation.

Ovary—		
Carcinoma...	...	7
Cystadenoma	...	11
Parovarian cyst	...	1
Fallopian tubes—		
Salpingitis, acute	...	2
" chronic	...	4
" suppurative	...	1
Salpingo-oöphoritis, chronic	...	5
Tubo-ovarian abscess	...	1
Uterus—		
Carcinoma of body	...	7

Diseases of the Organs of Generation—continued.

Carcinoma of cervix	...	5
Cervitis, chronic	...	9
Erosion of cervix	...	1
Endometritis, chronic	...	40
Fibromyomata	...	24
Fibrosis	...	5
Polypus (cervical)	...	7
Prolapse	...	17
Retroposition	...	16
Vagina—		
Cyst	...	1
Fistula, recto-vaginal	...	2
Imperforate hymen	...	1
Vulva—		
Abscess of Bartholins gland	...	1
Cyst of Bartholins gland	...	5
Carcinoma...	...	3
Functional Disorders—		
Dysmenorrhæa	...	10
Sterility	...	9
Affections connected with pregnancy and parturition—		
Abortion, incomplete	...	6
Abortion, threatened	...	2
Ectopic gestation	...	1
Laceration of perineum	...	7
Pelvic cellulitis	...	2
Subinvolution of uterus	...	1
Pregnancy with—		
Albuminuria	...	1
Chronic bronchitis	...	1
Contracted pelvis...	...	3
Diabetes	...	1
Epilepsy	...	1
Heart failure	...	1
Varicose veins	...	1

Diseases of the Organs of Locomotion.

Bone—		
Caries, spinal	...	2
Carcinoma, secondary	...	1
Chondroma	...	2
Fracture	...	3
Joints—		
Dislocation	...	1
Infective arthritis	...	3
Osteo-arthritis	...	7
Synovitis, acute	...	1
Tuberculosis	...	1
Bursæ and Tendons—		
Bursitis, chronic	...	1
Ganglion	...	1

Diseases of the Organs of Locomotion—continued.

Muscles and Connective Tissue—	
Fibrositis	1
Deformities of the limbs—	
Flat foot (spasmodic) ...	1
Hallux valgus	2
Hammer toe	1
Diseases of the Areolar Tissue—	
Carbuncle	1
Cellulitis	2
Infected finger	1
Streptotrichosis of neck...	1

Diseases of the Skin.

Eczema	2
Epithelioma	1
Erythema nodosum... ..	2
Furunculosis	3
Herpes Zoster	1
Hyperkeratosis, congenital...	1
Lupus erythematosus ...	1
Lupus vulgaris	1
Melanoma	1
Papilloma	1
Psoriasis	1
Rodent ulcer	1
Sebaceous cyst	1

Diseases of the Urinary Organs.

Kidney—	
Carcinoma... ..	1
Nephritis, chronic	4
Nephrolithiasis	2

Diseases of the Urinary Organs—continued.

Pyelitis	7
Tuberculosis	3
Ureter—	
Calculus	1
Stricture	1
Bladder—	
Carcinoma... ..	1
Cystitis	9
Papilloma	2
Urethra—	
Caruncle	7
Urinary disorders—	
Albuminuria	1
Bacilluria	2
Dysuria, functional ...	1
Hæmaturia	3
Renal Glycosuria	1

Tumours, Various.

Lipoma	9
Sarcoma, retroperitoneal ...	2

Local Injuries.

Concussion of brain ...	3
Injury to head	1
Injury to neck	1

Poisoning.

Heroin	1
Methyl salicylate	1

OPERATIONS, 1930—523.

Mouth and Pharynx.

Tonsils, removal of	22
Tonsils and adenoids, removal of	13
Teeth, removal of	1

Nose and Ear.

Antrum, intranasal drainage	2
Curettage of ear	1
Nasal polypi, removal ...	1
Naso-pharyngeal tumour, removal	1
Turbineotomy	4

Stomach.

Gastro-jejunostomy... ..	2
For perforated gastric ulcer	1

Intestines.

Adhesions, separation of ...	5
Appendicectomy	36
Colectomy	1
Colostomy	3
Enterectomy	1
Entero-anastomosis	6
For gallstone obstruction ...	1
Sigmoidoscopy	4

Rectum and Anus.

For fissure	1
For fistula	2
For hæmorrhoids	11
Polyp. removal	1

Gall Bladder.

Cholecystectomy	4
------------------------	---

Other Abdominal Operations.

Laparotomy	4
Pelvic abscess, drainage ...	1

Hernia.

Radical cure—	
Femoral	5
Inguinal	6
Ventral	4
For strangulated hernia ...	2

Genital System.

Bartholin abscess, incision...	1
Bartholin cyst, excision ...	4
Cæsarian section	4
Cervical polyp. removal ...	5
Cervix, curettage	2
Colpo-perineorrhaphy ...	16
Dilatation	3
Dilatation and Curettage ...	78
Examination under anæsthetic... ..	1
Hysterectomy—	
Subtotal	20
Total	9
Induction of abortion ...	3
Myomectomy	3
Ovariectomy	13
Perineorrhaphy	8
Reposition of uterus ...	1
Recto-vaginal fistula, repair	2
Salpingectomy	3
Salpingectomy for ectopic gestation	1
Salpingo-oöphorectomy ...	6
Shortening of round ligaments	16
Trachelorrhaphy	2
Vagina, plastic operation ...	1
Vaginal cyst, excision ...	1
Vulvectomy	1
Wedge from cervix, removal	4

Urinary System.

Caruncle, cauterisation ...	4
Cystoscopy	53
Cystoscopy with passage of ureteric catheters... ..	20
Cystoscopy with pyelography	2
Cystoscopy with transurethral diathermy	24
Nephrectomy	3
Nephrolithotomy	1
Suprapubic cystostomy ...	2

Breast.

Adenoma, excision	9
Amputation	3
Cyst, excision	2
Halsted's operation ...	11

Bones and Joints.

Amputation of toe	1
Chondroma, removal ...	2
Dislocation, reduction ...	1
For fracture	1
For hallux valgus	2

General.

Abscess, incision	11
Bursa, removal	1
Epithelioma, removal ...	1
Infected finger, incision ...	1
Ganglion, removal	1
Glands of neck, removal ...	2
Lipoma, removal	9
Lupus, treatment with diathermy	1
Melanoma, removal	1
Sebaceous cyst, removal ...	1
Skin grafting	1
Removal of tissue for section	5

RADIUM TREATMENT.

Patients requiring Radium treatment are now, as a general rule, sent to the Marie Curie Hospital. In the following cases treatment was, for various reasons, given at the New Sussex Hospital, 23 applications being made :—

Malignant Conditions.

Carcinoma of bladder	1
„ „ breast	4
„ „ uterus, corpus	2
„ „ rectum	1
„ „ vulva	1
Recurrent nodules	1
Rodent ulcer	3
Secondary carcinomatous glands	2

Non-malignant Conditions.

Menorrhagia	2
Nævus	2

X-RAY DEPARTMENT.

During the year, 366 Radiographic Examinations have been made in the In- and Out-Patient Departments.

The examinations have been as follows :—

Barium meals	72
Barium enemata	23
Urinary tract	32
Pyelography	—
Gall bladder	7
Cholecystography	5
Chest	28
Bone and Joint	158
Dental	26
Opaque Catheter	6
Pregnancy	1
Antra	5
Unclassified	3
					366

In-Patients.

REGULATIONS AS TO ADMISSION OF PATIENTS.

No Letters of Admission are required.

GENERAL WARDS.

1. Patients are required to provide themselves upon admission with a change of linen, towels, soap, brush and comb, tooth brush and a pair of slippers. They are required to pay their travelling expenses to and from the Hospital, also to pay for the washing of their personal linen. Boxes, trunks or bags cannot be left at the Hospital, and must be taken away by patients' friends.
2. *Patients admitted into the General Wards receive Medical and Surgical attendance and Operations free of charge, but are expected to contribute according to their means towards maintenance. A charge is also made for Pathological investigations, X-Ray Photography or treatment, Massage and Electrical treatment.
3. Payments to be made Weekly, in advance. Payment for first week to be made upon admission ; subsequent payments will be collected in the Wards on Thursdays, at 4 p.m.
4. Visitors to patients are admitted on THURSDAYS and SUNDAYS from 2.30 to 4 p.m., also on BANK HOLIDAYS at the same hour. **In no circumstances can this rule be relaxed**, except in the case of patients who are on the danger list.
5. Two visitors at a time are admitted to see each patient, and not more than two visitors in one day.
6. Visitors are not permitted to give to patients any article of food or drink. Only eggs, fruit or jelly can be accepted for any patient, and these are to be handed to the Sister or Nurse in charge of the Ward. No alcoholic liquor is allowed to be brought into the Hospital by patients or their friends.
7. Enquiries by telephone can only be answered in the case of dangerous illness, or within 24 hours after operation.
8. The Hospital will not be responsible for patients' money or valuables unless given into the Matron's charge.
9. Patients and their friends are forbidden to offer a fee, gratuity, or present of any kind to any person in the employment of the Hospital.
10. Patients leaving the Hospital should arrange to depart by 3 p.m., and must attend at the Secretary's Office prior to departure.
11. Patients are required to conform in every particular to the Rules and Regulations of the Hospital.

BY ORDER OF THE HOUSE COMMITTEE.

**Remarks with regard to payment do not apply if the patient is eligible for benefit under the Sussex Provident Scheme.*

HELPFUL INFORMATION FOR PATIENTS WHO MAY WISH TO COME INTO THE PRIVATE WARDS OF THIS HOSPITAL :—

1. Application for admission to the Private Wards of the Hospital should be made to the Secretary, accompanied by a note from one of the members of the Honorary Staff.

2. The weekly fees for a Private Ward are from £4/4/-, which includes board, lodging, nursing and the services of the Resident Medical Staff. Payments are asked to be made to the Secretary one week in advance. A further charge is made if required for a Pathological investigation and X-Ray examination or electrical and massage treatment.

3. All patients are under the care of one of the Physicians or Surgeons attached to the Hospital, who make their own arrangements for private fees.

4. Patients are asked to bring with them a suitcase and to provide the necessary toilet articles for use and comfort.

5. Patients may have visitors daily between 3 and 4 if they will kindly ask the Sister-in-charge if it is convenient. It is not possible for the Hospital to supply visitors with tea.

6. Patients are asked to conform to the rules of the Hospital. No patient is allowed to partake of any stimulant unless it has been prescribed by the Medical Officer.

7. All patients are asked to hand over to the Secretary while they are in Hospital, any money or articles of value, for which a receipt will be given, otherwise the Hospital Authorities cannot be responsible for loss or damage.

STATISTICAL TABLE (In-Patients).

	1929.	1930.
1. Beds available for Patients ...	49.3	47.3
2. Daily average number of beds occupied (viz., total daily counts for the year \div 365)	42.1	42.2
3. In-Patients treated to a conclusion (<i>i.e.</i> , number of In-Patients in Hospital at beginning of year <i>plus</i> those admitted, <i>minus</i> those remaining in Hospital at end of year)	639	668
4. Total cost of In-Patients ...	£6,925/2/9	£6,972/17/0
5. Average cost per bed occupied (No. 4 \div No. 2)	£164/9/10	£165/4/3
6. Average cost per In-Patient treated to a conclusion (No. 4 \div No. 3)	£10/16/9	£10/8/11
7. Average cost per week per In-Patient	£3/3/2 $\frac{3}{16}$	£3/3/7
8. Average cost per day per In-Patient treated to a conclusion (No. 5 \div number of days in the year)	9/0 $\frac{5}{16}$	9/1
9. Average residence per In-Patient treated to a conclusion (= "Daily Counts" \div No. 3) ...	24/03	23.06
10. Average number of In-Patients to each bed occupied (= No. 3 \div No. 2)	15.17	15.8

STATISTICAL TABLE (Out-Patients).

	1929.	1930.
1. <i>New</i> Out-Patients (<i>i.e.</i> , excluding those on books at beginning of year)	3,161	3,217
2. Number of Out-Patient attendances	13,694	14,872
3. Total cost of Out-Patient Department	£1,103/7/3	£1,274/11/6
4. Average cost per Out-Patient (=No. 3 ÷ No. 1)	6/11 $\frac{3}{4}$	7/11 $\frac{1}{16}$
5. Average cost per attendance per Out-Patient	1/7 $\frac{3}{8}$	1/8 $\frac{5}{8}$

Analysis of Out-Patients treated from January 31st to December 31st 1930.

	NEW CASES.
GENERAL CASES—Medical and Surgical ...	2,347
SPECIAL CASES—Ophthalmic	77
Ear, Nose and Throat ...	123
Electrotherapy and Massage	153
X-Ray Examinations and Treatments	313
Dental	194
	870
TOTAL NEW PATIENTS ...	3,217
Total number of Attendances	14,872

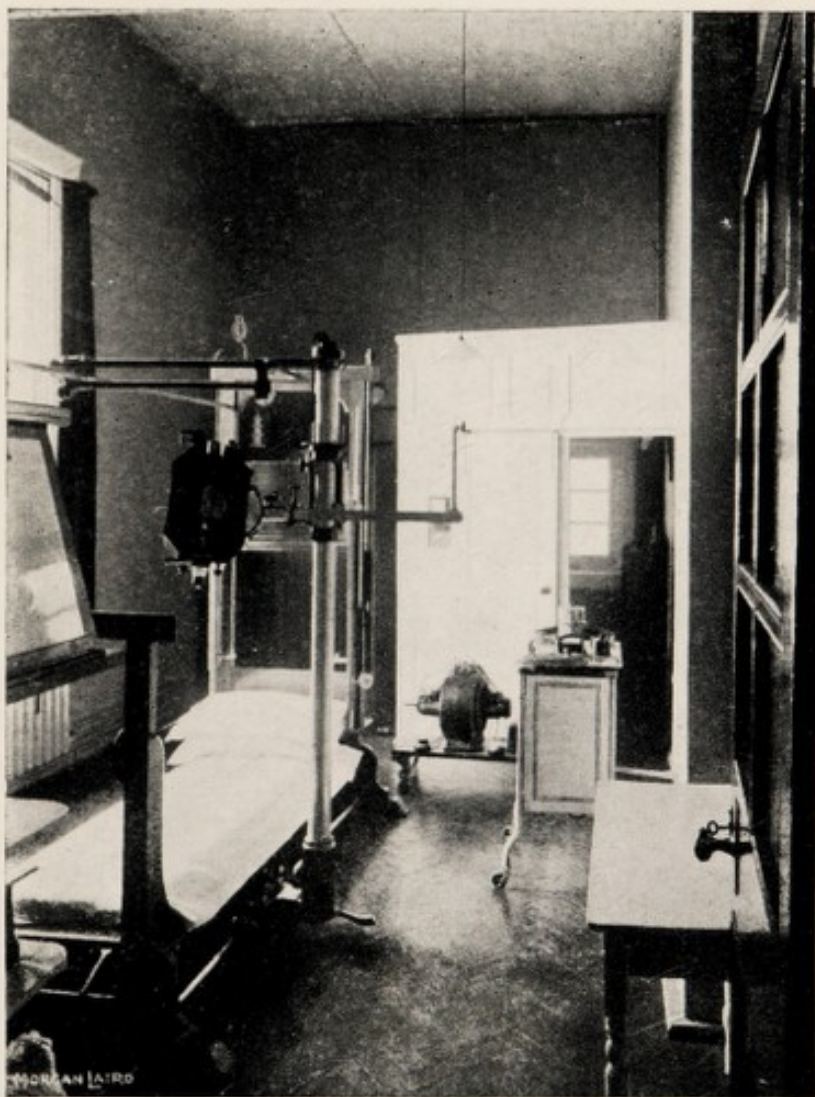

X-RAY ROOM.

Fully equipped by C. H. Corbett, Esq., J.P. and H. E. Corbett, Esq.

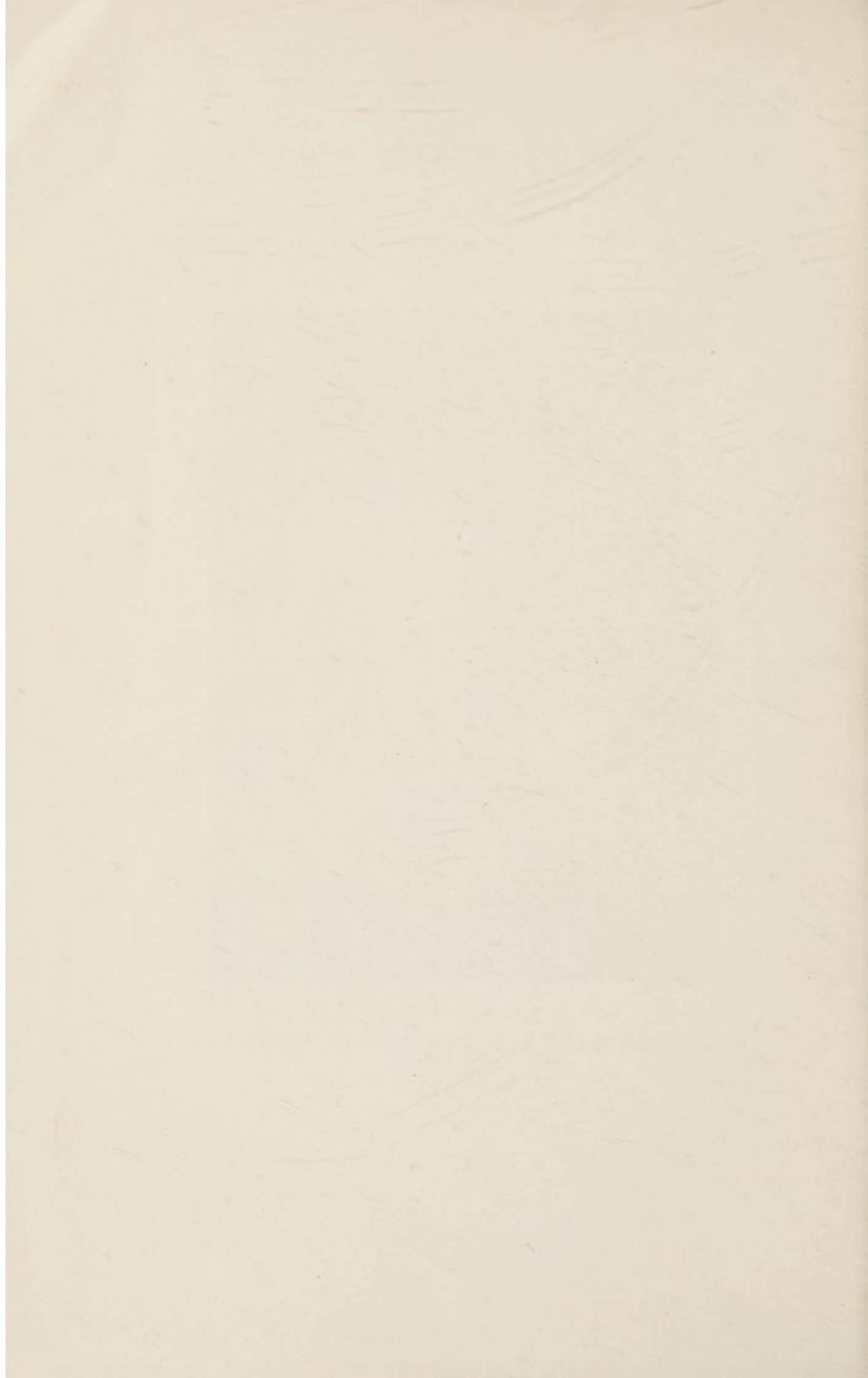

Out-Patient Department.

Every new patient should bring if possible a recommendation from her doctor.

The Department is open on the following days :—

MONDAYS	2 to 3 p.m.	{ Mrs. SCATLIFF, M.B.(Lond.). Miss V. CLAXTON, M.B., B.S.(Lond.).
TUESDAYS,	5 to 6 p.m.	Mrs. GRIFFITH, M.R.C.S., L.R.C.P.
WEDNESDAYS,	2 to 3 p.m.	{ Miss O. WILBERFORCE, M.R.C.S., L.R.C.P. Miss D. DEAR, M.R.C.S., L.R.C.P.
THURSDAYS,	2 to 3 p.m.	{ Mrs. JEFFRIES, M.D., B.S.(Lond.). Miss C. OTTLEY, F.R.C.S.
FRIDAYS,	5 to 6 p.m.	Miss M. B. HUBERT, M.B., B.S.(Lond.).

Eye Department.

The Eye Clinic is open on the first Friday in every month, from 2—3 p.m. Miss DOBSON, M.D.(Lond.).

A fee of 2/6 per visit is charged, though it is hoped that patients may be able to pay more than this.

Ear, Nose and Throat Department.

This Department is open on Mondays from 3.30 to 4 p.m. Mrs. LOGAN, M.B., CH.B., D.L.O.

For this Clinic patients are asked to pay 2/6 per visit, or more if their circumstances will permit.

Dental Department.

The Dental Clinic is open on Tuesdays from 2 to 3 p.m. Mrs. HOLMES SIEDLE, L.D.S.

The minimum charge for extractions is 2/6.

SUBSCRIPTIONS AND DONATIONS, 1930.

It is requested that any errors in the following list
may be notified to the Secretary.

					Subscriptions.			Donations.		
					£	s.	d.	£	s.	d.
Abbey, Miss K. M.	1	1	0			
Acton Baptist Church (Women's Guild)				1	1	0
Aitken, Miss L. M.		10	6			
Alfriston W.I.				1	10	0
Allen & Hanbury	1	1	0			
Allum, Miss	2	2	0			
Allum, Miss Stapelton	3	3	0			
Anderson, The Hon. Mrs.	1	1	0			
Anonymous (per Miss Dixey)				10	0	
Anonymous (per Miss Taylor)				5	5	0
Ashton, C. S. Esq.	2	2	0			
Ashton, Mrs. J. P.	3	0	0			
Bacon, Miss	2	2	0			
Baily, Mrs.	2	2	0			
Baker, Miss E. S.	1	1	0			
Baker, Miss O. F.	1	0	0			
Banfields, Ltd.	1	1	0			
Barford, Mrs.				10	0	
Barnes, J., and Son				1	1	0
Barnes, Miss Mary				10	0	
Basden, Miss I.	2	2	0			
Basden, Miss M. F.	2	2	0			
Baskin, Mrs. Loughheed	2	2	0			
Baxter, Mrs. E. L.	2	2	0			
Beasley, Mr. and Mrs.	1	1	0			
Beck, The Misses	4	4	0			
Beilby, Lady	10	10	0			
Belgravia Dairy Co.	2	2	0			
Bendelow, Mrs.		10	0			
Bennett & Co., Messrs. J. B.	1	1	0			
Bernard & Sons				3	3	0
Bernhard Baron Charitable Trust				50	0	0
Bernhard Baron Trust				500	0	0
Bill, Miss	1	0	0			
Bird, Miss A. M.	10	0	0			
Blaber, Mrs.		10	0			
Blatch, Mrs.	5	5	0			
Bolton, Dr. E.	1	1	0			
Bonnick, Mrs.	3	3	0			
Borradaile, Miss E.	2	2	0			
Bound, Mrs.	1	1	0			
Bower, Miss	3	0	0			
Brazenor, Mrs.				3	6	
Brewin, Mrs.	1	1	0			

						Subscriptions.			Donations.		
						£	s.	d.	£	s.	d.
Bridle, Mrs.	2	2	0			
Briggs, Miss J.		10	6			
Bright, Ernest H. Esq.	2	2	0			
Brighton Borough Engineer and Surveyors' Office (Employees)				8	8	0
Brighton Corporation Tramways				3	0	0
Brighton Cruising Club				5	5	0
Brighton Equitable Co-operative Society	2	2	0			
Brighton and Hove Butchers' Association				1	11	6
Brighton and Hove General Gas Co.	5	5	0			
"Brighton and Hove Herald"	1	1	0			
"Brighton and Hove Herald," (Employees)				10	0	
Brighton and Hove High School for Girls				1	1	0
Brighton and Hove Hotels' Association				5	0	0
Brighton P.O. Staff				1	12	6
Britten, Malcolm and Waymark...	1	1	0			
Browne, Mrs. Latham	1	1	0			
Brown, Baker & Weston		10	6			
Brown, E. G., Ltd.	2	2	0			
Bryan, Mrs.		2	6			
Bryant, Mrs.		10	0			
Buckley, Miss W. F., O.B.E., M.R.C.S., L.R.C.P.	2	2	0			
Buddle, Mrs.				10	0	
Burt, Mrs.	1	1	0			
Busbridge, Miss				1	2	6
Buxted W.I.				1	10	10
Buxton, The Countess	5	0	0			
Camrose, Lady	2	2	0			
Cape, Esq.	1	1	0			
Capel, Mrs.	1	1	0			
Carden, Lady	2	2	0			
Carpenter, Mrs.	2	2	0			
Carr, Mrs. Gibbs	5	5	0			
Carter, Miss M.	1	1	0			
Carter, Mrs.		10	0			
Cayzer, Lady Mabel	5	5	0			
Cecil, Viscountess of Chelwood		10	6			
Chandler, Mrs.	1	0	0			
Chapman, Mrs.	2	2	0			
Child, Miss M. D.	3	3	0			
Churchman, The Misses	2	2	0			
Clark's Bread Co.		10	6			
Clark, Mrs. Douglas	2	2	0			
Clark, Miss K. F.	1	1	0			
Clarke, Miss F. J.	1	1	0			
Clarke, Mrs. Sydenham	1	0	0			
Clarke, Miss Sydenham		5	0			
Cleare, Miss W. J.	1	1	0			
Close, Mrs. Henry	2	2	0			
Cobb, F. E., Esq.	10	10	0			
Cobb, Mrs.	5	5	0	10	0	0
Cobb, Miss F. E.	2	2	0			
Cockram, H. J., Esq.		5	0			
Colbourne & Co.	1	1	0			
Collings, W. H. T. Esq.	1	1	0			

					Subscriptions.			Donations.		
					£	s.	d.	£	s.	d.
Collings & Aldrich, Messrs.	2	2	0			
Constable, Mrs.	2	2	0			
Cooper, The Misses	1	0	0			
Copping, Mrs.				3	0	0
Coram, Mrs.	1	0	0			
Corbett, Herbert E., Esq.	10	10	0			
Corbett, C. H., Esq., J.P.	12	12	0			
Corbett-Fisher, Mrs. C. D.	1	1	0			
Corbett, Lady	10	0	0			
Coulson, Mrs. J. G.				2	2	0
County Engineer, W. Clinch, Esq.	1	1	0			
Cowdray, Viscountess Annie	5	0	0			
Cowell, Mrs.				1	1	0
Cowley, Miss	2	2	0			
Craig, Mrs.				5	0	0
Cripps, R. A. & Son	2	2	0			
Crowhurst, H. Esq.	1	1	0			
Curtis, Mrs. I.	2	0	0			
Dale, Mrs.	2	2	0			
Darwin, Mrs.	5	0	0			
Dash, Mrs. Armstrong	4	4	0			
Davies, Mrs.	1	1	0			
Daw, Lady	1	1	0			
Day, Miss Susan				5	0	
Dear, Mrs.	2	2	0			
De Greuther, Mrs.	1	0	0			
Denman, Lady	10	10	0			
Dennston, Miss W. E.	2	2	0			
Dewe, Miss	1	1	0			
Dixey, Mrs.	1	1	0	10	6	
Drakeford, Mrs.	2	2	0			
Du Cane, Miss J.	1	1	0			
Duffield, Miss J. M.	1	1	0			
Dungate, Miss W. E.				4	0	
Edburton and Fulking Cottagers' Show				2	10	0
Edburton, St. Andrew's Church				1	10	0
Edwards, Mrs. G.	2	2	0			
Eggar, T. Esq. (the late)	2	2	0			
Eggar, Mrs.	2	2	0			
Emmanuel, Ch. Hos. Fd.				10	0	
"E.S.," New Zealand (per Rev. A. D. Garrow)				20	0	0
Eustace, Miss V.	1	10	0			
Evans, Mrs.	1	1	0			
Evans, Mrs.		10	6			
Evans, Miss F.	1	1	0			
Evershed & Son	1	1	0			
Eyles, F.		10	6			
Farber, Mrs. (per Lady Rawson)				5	0	0
Farwig, Mrs.	1	0	0			
Fellowes, Miss E.	1	1	0			
Fellowes, Mrs. G.	1	1	0			
Findlater Mackie & Co.	2	2	0			
Flemming, Dr. E. E.	1	1	0			

					Subscriptions.			Donations.		
					£	s.	d.	£	s.	d.
Flinn & Son, Ltd., Messrs.				4	0	0
Flinn & Son, Messrs. (Employees)				3	0	0
Folkard, Miss	1	1	0			
Forest Row W.I.				6	10	0
Forfar, G.	1	1	0			
Forsyth, Mrs.	1	0	0			
Foulkes, Miss G.	5	0	0			
Fowler, Mrs.	1	1	0			
Fowler, Miss E. M.	2	2	0			
Frank, Mrs.	2	2	0			
Franklin, The Hon. Mrs.		10	0			
Freeman, Miss A. E. G.	1	1	0			
Freeth, Mrs.	1	1	0			
Garrett, Mrs. Thos.	1	0	0			
Gates, Lady	1	1	0			
Gearing & Sons				5	5	0
Gellender, Miss		10	6			
General Radiological Supply Co., Ltd.	1	1	0			
Gilkes, Messrs. J., Ltd.	1	1	0			
Ginnett, Mrs. L. E.	1	1	0			
Godfree, Mrs. G. S.	4	4	0			
Godman, Dame Alice	1	1	0			
Goff, Mrs.	2	2	0			
Gooding, A., Esq.		10	6			
Goodman & Goodman				10	6	
Grace, Miss				10	0	
Gradwell, Miss	1	1	0			
Graham Lees, Miss B.	7	0	0	10	0	0
Grantham, Lady	1	1	0			
Gray, H. R., Esq.	1	1	0			
Greaves, Miss A. M.	1	1	0			
Green, H. J., Esq.	2	2	0			
Green, Messrs. H. J. & Co.	2	2	0			
Griffith, Dr. Maude				2	2	0
Griffith, A. F., Esq.	1	1	0			
Gurney, Miss	1	1	0			
Habben, Mrs.	2	0	0			
Hadlow, Mr. and Mrs. J.	2	2	0			
Halford Cycle Co., Ltd.				1	1	0
Hall, Lady	2	2	0			
Halliday, Mrs.				10	2	0
Hamby, Mrs.				10	0	
Hanningtons, Ltd., Messrs.	3	3	0			
Hardy, Miss M. E., M.B.E., J.P.	2	2	0			
Harrington, Ltd., Messrs. (Employees)				2	10	0
Harris, Miss E. G.	1	1	0			
Harris, Mrs. Henry	1	0	0			
Harrison, W. S., Esq.	2	2	0			
Hart, The Misses		10	0			
Hartle, Miss H. J.	1	0	0			
Hartnoll, Mrs.	5	0	0			
Hawes, Mrs.	2	2	0			
Hawes, Miss N. A.	1	1	0			
Hawes, Mrs.				1	12	0

					Subscriptions.			Donations.		
					£	s.	d.	£	s.	d.
Hawker, Mrs.	1	1	0			
Hawkes, Miss F. B.	1	1	0			
Hawkes, Miss K.		10	0			
Heniker-Gotley, Rev. G.				2	15	9
Henson, Miss M. B.	1	1	0			
Henson, Miss S. I.	1	0	0			
Hetheringtons, Ltd. Messrs.		10	6			
Hickman, Mrs.	2	2	0			
Hill, Miss N.		10	0			
Hill, Mrs.				1	0	0
Hill, Messrs. William, Ltd.	2	2	0			
Hills, F. E., Esq., and H. Kelway-Bamber, Esq. (Carol Singing)				4	0	0
Hills, Miss K. E. F.	1	1	0			
Hobden, Mrs.				17	11	
Hodgson, Mrs.	1	1	0			
Home & Colonial Stores	1	1	0			
Hough, Mrs. A.	1	1	0			
Houghton, Miss D.	2	2	0			
Hove Parish Church Mothers' Union				15	0	
Hove Police Sports Club				3	3	0
Hovells, Mrs.	2	2	0			
Howard, Miss				6	6	
Howe, Mrs.	2	2	0			
Hunt, Mrs. Feltham		10	0			
Independent Order of Oddfellows				3	0	0
Infield, Mrs. Henson	2	2	0			
Ingham, Miss	2	2	0			
"In Memory of a Patient"				5	0	
Jacksons, Ltd., Messrs.	1	1	0			
Jardox, Ltd., Messrs.	1	1	0			
Jarvis, H. W., Esq.				5	0	
Jasper, Miss E.	1	0	0			
Jennings, A. O., Esq., M.B.E., J.P.	2	2	0			
Johnson Bros., Ltd., Messrs.	2	2	0			
Johnson, J., Esq.	5	5	0			
Johnson & Johnson, Ltd., Messrs.	1	1	0			
Jonas, G., Esq.	1	1	0			
Jones, A. & Sons, Messrs.	1	1	0			
Kelway-Bamber, Mrs.	2	2	0			
Kleinwort, Lady	3	0	0			
Knowles, Miss M.	2	2	0			
Kohler, H. W.	1	1	0			
Lake, Miss A. E.	1	1	0			
Lake, Miss J. C.	1	1	0			
Lamb, Mrs.	2	2	0			
Lea, Messrs. W. A. E. & Sons, Ltd.	1	1	0			
Leadam, Mrs.				1	1	0
Leconfield, The Lady	5	5	0			
Leigh, H. M., Esq.		15	0			
Le Lacheur, Mrs.				1	0	0
Lepard, Miss	1	1	0			

						Subscriptions.			Donations.		
						£	s.	d.	£	s.	d.
Leslie, Miss A. E.	1	1	0			
Lewes Road Sisterhood (per Mrs. Bowden)				2	2	0
Lewis, Mrs.		10	6			
Lincoln, Miss	1	1	0			
Lipscomb, Miss G. E.	1	1	0			
Little, Mrs. Hamilton	2	2	0			
Lloyds Bank, Ltd.	2	2	0			
Loder, Lady (part proceeds Garden opening)				10	0	0
Lomax, Miss	1	1	0			
London Rubber Co.	2	2	0			
Lutwyche, Mrs.				10	0	0
Lybbe, Miss	5	0	0			
Lynn, Mrs.	3	3	0			
Lyon & Hall, Messrs., Ltd.	1	1	0			
" M "				50	0	0
Macdonald, Miss L. M.	1	0	0			
Madge, Mrs.				1	1	0
Malleson, Miss Hope	2	2	0			
Man, Miss	1	0	0			
Manwall, Miss J.	2	2	0			
Margetson, Mrs. Alan	5	5	0			
Marks & Spencers, Messrs.		10	6			
Markwick, Miss				10	0	
Marshall, Miss E. A.	2	2	0			
Marshall, Miss A. M. C.				1	0	0
Marshall, Mrs.	1	1	0			
Martin, Mrs.	1	1	0			
Martindale, Miss, M.D., B.S.(Lond.), C.B.E., J.P.	5	5	0			
Mason, Mrs.		10	0			
Massingham, Messrs. H. & G., Ltd.	1	1	0			
Maule, Miss	2	2	0			
May, Mrs.	1	1	0			
Maypole Dairy Co., Ltd.	1	1	0			
McLaren, A. E., Esq.				1	1	0
Mead, Mrs.	3	0	0			
Mercer, W.	1	1	0			
Merrifield, Miss F. de G.	2	2	0			
Messel, Lt.-Col.	2	2	0			
Miller, Mrs. B. R.		10	6			
Mitchell, Miss K.	2	2	0			
Moir, Mrs. E. L.	2	2	0			
Morgan, Mrs.				10	0	
Morland, Mrs.	1	1	0			
Mortimer, Miss	2	2	0			
Morton, Miss H.		5	0			
Morton, Miss H., per				7	6	
Mullins, Miss M. R.	1	1	0			
Mullins, Miss A. M.		10	6			
Munt, Mrs.		10	6			
National Provincial Bank, Ltd.	2	2	0			
Nellen, Miss A. E.	2	2	0			
Newick Parish Church				3	3	0
Nix, C. W., Esq.	1	1	0			
Noblett, Mrs.	2	2	0			

					Subscriptions.			Donations.		
					£	s.	d.	£	s.	d.
Norfolk Bohemians, The				2	6	0
Norman & Burt, Messrs.	1	1	0			
Norman & Burt, Messrs. (Employees)				18	11	
Northcote, The Lady	5	0	0			
Northen, Mrs.	2	2	0			
Olley, Miss N. F.	2	2	0			
Olley, T., Esq.	1	1	0			
Owen, Dr. Alice	2	2	0			
Owen, Miss				1	0	9
Packham, Messrs. J. & Sons				1	1	0
Page, Miss Ethel	2	2	0			
Page & Miles, Messrs.	1	1	0			
Page & Overton, Messrs.	1	1	0			
Palmer, Miss M. E.				5	0	
Pannett, Miss				1	1	0
Parsons, Son & Basley, Messrs.	1	1	0			
Peacock, Miss E. G.				10	6	
Pearce, Mrs.	1	0	0			
Pearson, Hon. Mrs. Clive	3	3	0			
Pearson, L. G., Esq., F.R.I.B.A.	3	3	0			
Pelham, The Hon. Mrs. A.	1	1	0			
Pelling, Miss				1	1	0
Penney, Mrs.	2	2	0			
Peters, W. E., Esq.	2	2	0			
Peters, Col.	2	2	0			
Pethick-Lawrence, F. W., Esq., M.P.		10	0			
Pickstock, The Misses				2	2	0
Pierce, Mrs.	1	1	0			
Pierce, Mrs. Dormer	2	2	0			
Pierce, Mr. and Mrs. Thos.	1	1	0			
Pink, L. Ord, Esq.	2	2	0			
Pollock, Mrs. A. G.		10	6			
Preston, H., Esq.	1	1	0			
Princess Royal, H.R.H. (the late)				2	2	0
Prudential Assurance Co.	20	0	0			
Puttick, Rev. J.		10	0			
Pym, Miss C.	1	1	0			
Rathbone, Miss E., M.P.	2	2	0			
Ravenscroft, Lt.-Col. and Mrs.	5	0	0			
Rawson, Lady, J.P.	2	2	0			
Ray, Mrs.	1	0	0			
Read, Mrs.				10	0	
Reason, Mrs.	2	2	0			
Reeves, Mrs. Jessie	1	1	0			
Reeves, J. A. L., Esq.	2	2	0			
Regent Cinema				2	2	0
Reynolds, Mrs.	2	2	0			
Rhondda, The Viscountess	2	2	0			
Ricardo, Mrs.	1	1	0			
Rice, Mrs. Spring	2	2	0			
Richmond, Lady	2	2	0			
Ridgeway, Mrs.	1	0	0			
Roberts, Miss R.				10	0	

	Subscriptions.			Donations.		
	£	s.	d.	£	s.	d.
Roberts, Miss R. ...		10	0			
Robertson, Miss H. M. ...	1	1	0			
Robertson, Miss M. ...				1	1	0
Robins, Miss E. ...	2	2	0			
Robinson, Mrs. Chas ...	1	1	0			
Robinson, Miss M....	1	1	0			
Roedean School (Pupils of) ...				5	7	11
Roffey W.I. (per Mrs. Kelway-Bamber)					7	6
Rolandi, Miss (per) ...				6	11	2
Roll, Miss M. ...	2	2	0			
Rolls, Miss L. ...	2	2	0			
Ronuk, Ltd. (Employees) ...				3	3	0
Rottingdean W.I. ...					9	6
Rowson, Miss K. ...	1	1	0			
Ryle, Mrs. ...	1	1	0			
Sainsbury, Messrs., Ltd. ...	1	1	0			
St. Cecilia Girls' Club ...					15	0
St. Cecilia Lodge of Freemasons ...				1	1	0
St. Cyres, The Viscountess ...	2	2	0			
Sandeman, H., Esq. ...	1	1	0			
Saunders, Mrs. B. J. ...	2	2	0			
Savill, Miss G. M. ...		10	6			
Sawyer, Miss ...				3	10	0
Scott, Mrs. Malden ...	1	1	0			
Seaford W.I. ...				1	12	6
Shelford, Mrs. ...	1	1	0			
Shepherd, G. H., Esq. ...	1	1	0			
Shepherd-Cross, Mrs. ...	1	1	0			
Shermanbury W.I. (per Mrs. Kelway-Bamber)					7	6
Smale, Esq. ...				10	0	
Smith, Mrs. D. ...	2	2	0			
Smith, Mrs. J. ...		10	0			
Smith (Kensington) Estate (per the Trustees) ...				250	0	0
Smith & Nephew, Messrs., Ltd., Hull ...	1	1	0			
Smith, Rev. ...	1	1	0			
Southdown College, Hove ...				2	2	0
Southern Publishing Co. ...					10	0
Southern Railway (Carriage Dept.) ...				4	4	0
Southwick Hospital Committee ...				1	1	0
Spicer, Mrs. A. ...	5	5	0			
Spicer, Miss Charlotte ...	1	1	0			
Spicer, Miss Harriett ...				3	3	0
Spikins, Mrs. G. H. ...	3	3	0			
Stacey, Miss N. ...		5	0			
Stafford, Mrs. E. D. ...	2	2	0			
Stafford, E. D., Esq. ...	2	2	0			
Steedman, Miss B. ...				2	2	0
Steele, Mr. and Mrs. ...				1	0	0
Stevens, The Misses M. and E. ...		10	0			
Steyning Union ...	5	5	0			
Stoner, H. Esq. ...	1	1	0			
Sullivan, Miss S. H. P. ...	1	1	0			
Sullivan, Mrs. ...	1	1	0			
Sussex Dental Co. ...	1	0	0			
Sussex Goldsmiths' Co., Ltd. ...	2	2	0			

					Subscriptions.			Donations.		
					£	s.	d.	£	s.	d.
Tamish, Mrs.	1	1	0			
Tamplins, Ltd.	1	1	0			
Tanner, Miss E. M.	2	2	0			
Telephone Benefit Society				2	2	0
Terry, G. E., Esq.		10	6			
Thackray, C., Esq. (Leeds)	1	1	0			
Thompson, Mrs. Yates-	10	0	0			
Thomsett, Mrs.		2	6			
Thomson, Mrs. Lionel	3	0	0			
Thorne, Dr. May	1	1	0			
Thornton, Mrs. Rickman	1	1	0			
Thynne, Mrs.	1	1	0			
Tillings, Ltd.	4	4	0			
Tivoli Laundry Box (Mrs. Bowden)				4	0	0
Tomes, Mrs.				10	0	
Tomes, Dr.	2	2	0			
Tontine Club (per Mr. J. Wheeler)				5	0	
Trist, H., Esq.	1	1	0			
Trist, Miss M.	1	0	0			
Tudor, Mrs.	2	0	0			
Tuffin, Miss					2	0
Turner, Mrs.				1	0	0
Turner, Miss K. M.	1	1	0			
Turner, Miss W.	1	1	0			
Union Church Women's Guild				4	10	0
Uslin, Miss E. L. H.	1	0	0			
Vaile, Mrs. Stuart	1	0	0			
Varndean School for Boys				1	1	0
Varndean School for Girls				5	0	0
Verrall, Miss M. E., M.B.E.	2	2	0			
Wagg, Miss E. M.	1	1	0			
Waghorn, Miss E.	2	2	0			
Walker, Miss Jane					2	0
Wardale, Miss				1	1	0
Warne, Mrs.	2	2	0			
Warner, Mrs.	2	2	0			
Warren, Miss	3	3	0			
Wagh, Miss				10	0	
Webling, Mrs.	1	1	0			
West, Mrs.				10	8	
Westminster Bank, Ltd.	2	2	0			
Wharrie, Mrs.	2	2	0			
White, H. Esq.	3	3	0			
White, Miss Isabel		5	0			
Wigelsworth, E.		10	6			
Wilberforce, Mrs.	1	1	0			
Wiley, Mrs.	1	1	0			
Willet, Mrs. E. J.	2	2	0			
Williams, Mrs. Hamilton	2	2	0			
Williams, Miss Jessie	2	2	0			
Williams, Miss J.				10	0	
Willis, Miss	3	3	0			
Wilson, Ald. F. T., J.P.	1	1	0			

					Subscriptions.			Donations.		
					£	s.	d.	£	s.	d.
Winham, Mrs. A.	1	1	0			
Winter, Messrs. H., Ltd.				1	12	7
Wolfe, Mrs. S.	2	2	0			
Wood, Mrs. A.	1	1	0			
Wood, Mrs....				10	0	
Woodward, Miss E.	1	0	0			
Woollen, Miss				6	0	
Wright, Mrs.	2	0	0			
Wright, Mrs.				5	0	
"W.W.P."	2	2	0			
Wymark, H. Esq.				10	6	
Zangwill, Mrs.	1	0	0			
					£725	14	6	1345	0	5
Hospital Boxes and Dispensers' Boxes ...								£152	15	11

SPECIAL ALLOCATIONS.

					£	s.	d.
Alexandra Day Fund, Brighton	65	0	0
Alexandra Day Fund, Seaford	10	0	0
Brighton & Hove Friendly Society	6	10	0
British Charities Association	30	0	0
Hospital Sunday Fund, Brighton and Hove	40	0	0
Hove Hospital Parade	10	10	0
Hurstpierpoint Hospital Committee	10	0	0
League of Mercy	25	0	0
Portslade Hospital Committee	8	8	0
Whit-Monday Fête (Mid-Sussex)	15	0	0
					£200	8	0
Sussex Provident Scheme, The	£1461	9	5
Approved Societies	151	13	0

GIFTS RECEIVED DURING 1930.

FLOWERS, FRUIT and VEGETABLES.

Mrs. Steele, Mrs. Hender, Mrs. Murray Gardner, Mrs. Corbett, Mrs. Kelway-Bamber, Lady Dunning, Mrs. Rowe, Miss Sullivan, Rev. MacLaren, Mrs. Close, Nutley Women's Institute, Lady Grantham, Mrs. Newman, Mrs. Penny, Mrs. Hood, Mrs. Collins, Miss Lybb, Peacehaven Women's Institute, Mrs. Stafford, Mrs. Wheeler, Mrs. Collins, Mrs. Eggar, Anon., Mrs. Hayes, Miss Lelliott, Preston Parish Church, Mrs. Parlenkey, Mrs. Thorburn, St. Matthias Church, East Hove Senior School, St. Luke's School, Mr. and Mrs. Lydd, Mrs. Wainwright, St. Stephen's Church, Rev. H. T. Mogridge, M.A., Rev. A. Ritchendon, Wivelsfield Church, Father Frith, Madame Noel.

GAME, EGGS, PROVISIONS, etc.

Mr. Murray, Pupils of Hoove Lea School, Newick Women's Institute, Miss Titcombe, Adult School per Mrs. Elliott, Rev. Herrington, Mannings Heath Women's Institute, Dome Mission, Miss Orbell, Pupils of East Hove Girls' School, Lord Denman, Mrs. Henson Infield, Ditchling Road School, Mrs. May, Mrs. Wolfe, Mrs. Symons.

BOOKS, PAPERS, etc.

Mrs. Henson Infield, Mrs. Mainy, Mrs. Darwin, Southern Publishing Co., Brighton Herald, Ltd., Miss Young, Mrs. Clare, Mr. Read, Mrs. West, Mrs. Wolfe, Mrs. Couzens, Mrs. Lythe, The Misses Clarke, Miss K. Rowson, Mrs. Bailey, Miss Hatchard, Mrs. Green, Mrs. Carpenter, Mrs. Kemp, Mr. Bryan, Messrs. Gilletts, Ltd., Mrs. Redman, Miss Reeves, Miss Wood, Mrs. Kelway-Bamber, Mrs. Ledge, Mrs. Ames, Mrs. Martin, Lady Rawson, Mrs. Wright, Miss Shanhill, Mrs. Bell, Mrs. Blackburn.

CLOTHING, LINEN, etc.

Mrs. May, Mrs. Godfree, Mrs. Carpenter, Mrs. Hartnoll, Mrs. Dyer, Mrs. Munt, Mrs. Brown, Mrs. Langworth, Mrs. Ames, Mrs. Cullum.

INSTRUMENTS, EQUIPMENT, etc.

Mrs. Paveley, Mrs. Close, Miss Dix, Mrs. Adams, Mrs. Roberts, Mrs. Baker, Mrs. Batchelor, Mrs. Dixey, Mrs. Jennings, Mrs. Symons, Mrs. Sands, Ministry of Pensions.

FURNITURE, HARDWARE, etc.

Mrs. Wolfe, Mrs. Ashton, Miss Rowson, Mrs. Whitehouse, Miss Milestones, Mr. Corbett, Mrs. Stafford, Miss Percival, Mrs. Foster.

SPECIAL GIFTS.

Mr. F. E. Cobb, Dr. Martindale.

GIFTS FOR PATIENTS—TOYS, etc.

Mrs. Le Lacheur, Mrs. Henson Infield, Mrs. Clark, Mrs. Cullum, Mrs. Auchterhouse.

FOR THE GARDEN.

Mrs. Seacombe, Miss Rowson, Miss Reeves, Lady Rawson.

CHRISTMAS GIFTS, in Kind.

Mr. D. Waters, Mr. and Mrs. Stafford, Lady Rawson, Mrs. Henson Infield, Miss Graham Lees, Mr. and Mrs. Cobb, Miss Cobb, Miss Sawyers, Mrs. Hickman, Mrs. Spikins, Messrs. Bernards, Mrs. I. Wood, Dr. Wilberforce, Dr. Hubert, Dr. Griffith, Mrs. Aylott, Mrs. Wright, Miss Lockwood, Mrs. Wharrie, Mrs. Pockney, Mrs. Kelway-Bamber, Mrs. Aylott, Jun., Miss Southern, Mrs. Emery, Mrs. Kemp, Mrs. Tidy, Mrs. Hallett, Mrs. White, Mrs. Evans.

CHRISTMAS GIFTS, Monetary.

S. H. Wright Esq., Mrs. Margetson, Mrs. Smith-Cranmore, Mrs. Kelway-Bamber, Mrs. Bonwick, Mrs. Ashton, London India Rubber Co., (Manager), Mrs. Bullock, Miss Lybbe, Mrs. East, Miss Echin, Mrs. Purvis, Col. Peters, Miss Tanner, Mrs. Buddle, Mrs. Wolfe, Mrs. Taylor, Mrs. Jennings, Mrs. Williams, Mrs. Dormer Pierce, Miss Foster, Miss Miles, The Princess Laundry, Mrs. Kemp, Miss Hurst, Mrs. Henson, Mrs. Burt, Miss Sullivan, Miss Cole.

New Sussex Hospital for Women & Children, Brighton (Incorporated)



Date

Bank Order Form for SUBSCRIPTION.

To Messrs. (Bankers).

Please pay as an ANNUAL SUBSCRIPTION, until further notice, on the
day of, the sum of : Guineas to the credit

of THE NEW SUSSEX HOSPITAL FOR WOMEN AND CHILDREN, BRIGHTON (INCORPORATED), at the
Westminster Bank, Ltd., 86 Western Road, Brighton, and charge the same to my account.

Signature

£ : :
=====



NEW SUSSEX HOSPITAL,

WINDLESHAM ROAD, BRIGHTON.

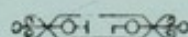

1930.

Number of Beds	50
In-Patients	668
Out-Patients	3,217
Out-Patient Attendances	14,827
<hr/>	
Expenditure, 1930	£8,252
<hr/>	

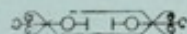

AN EARNEST APPEAL

is made for further Subscriptions and Donations. The present Annual Subscription List is only £725 a Year.

NEW SUSSEX HOSPITAL,

WINDLESHAM ROAD, BRIGHTON.

YOUR
GENEROUS
SUPPORT
IS NEEDED

 *SEE APPEALS INSIDE COVER* 