

Annual report : 1935 / Newbury District Hospital.

Contributors

Newbury District Hospital (Newbury, England)

Publication/Creation

[Newbury] : [publisher not identified], 1935

Persistent URL

<https://wellcomecollection.org/works/datf9bem>

License and attribution

This work has been identified as being free of known restrictions under copyright law, including all related and neighbouring rights and is being made available under the Creative Commons, Public Domain Mark.

You can copy, modify, distribute and perform the work, even for commercial purposes, without asking permission.



Wellcome Collection
183 Euston Road
London NW1 2BE UK
T +44 (0)20 7611 8722
E library@wellcomecollection.org
<https://wellcomecollection.org>

Library

Book Shole.

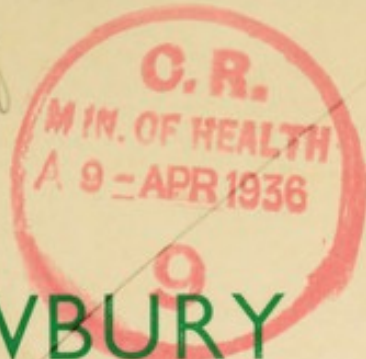

THE
NEWBURY
DISTRICT
HOSPITAL



Opened - - 1885
Jubilee Year 1935

THE FIFTY-FIRST ANNUAL REPORT
of the Committee of Management
together with the Accounts for the
Year ending 31st December, 1935

*Acctd.
M. M. M.
2/4*

WELLINGTON
LIBRARY
Ann 812
WX28
.B65
N53N53
1935



22501369444

NEWBURY DISTRICT HOSPITAL - 1935

President—H. J. E. PEAKE, F.S.A.

Trustees—

*LIEUT.-COL. H. DES VŒUX, J. A. FAIRHURST, *H. S. SAVILL.

Committee of Management—

THE PRESIDENT AND TRUSTEES.

Elected Members—

W. B. HEYWOOD, M.D. (Chairman).

J. H. THOMPSON (Vice-Chairman).

J. L. BEHREND.	MISS ELLIOTT.	W. H. PAINE.
†J. A. H.-C.-BORGNIIS.	*C. E. GILROY.	MRS. RAYNER.
ELIOT C. COHEN.	LT.-COL. H. GORE.	MAJOR TILNEY.
*R. S. CORBETT.	MRS. HOLLIDAY.	MISS WASEY.
‡R. P. ELLIOTT.	MRS. LUKE.	

Representative Members—

Ladies' Linen and Needlework Guild—MRS. AIRD, MRS. PLENTY.

Hospital Saturday Fund—*A. TURNER, R. F. JEFFERY, G. E. SLATER.

Newbury Chamber of Trade—C. W. BURNS, H. W. PENN.

Trades Council—†S. J. LOVELOCK—E. S. FRY.

Hospitals' Aid Association—

MRS. HENRY, MISS WELLOCK, REV. H. WARDLEY KING.

THE MAYOR OF NEWBURY.

THE HON. CHAPLAIN.

THE HON. CONSULTING MEDICAL OFFICERS.

THE HON. MEDICAL OFFICERS.

THE HON. TREASURER.

THE HON. SECRETARY.

The Hon. Chaplain—REV. E. H. STENNING.

Hon. Consulting Medical Officers—

R. HICKMAN, M.R.C.S.

W. ESSEX WYNTER, M.D., F.R.C.P., F.R.C.S.

J. L. JOYCE, M.B., F.R.C.S. D. KENNEDY, M.D., B.S. L. POWELL, M.B., B.CH.

Hon. Medical Officers—

E. G. B. ADAMS, M.B., F.R.C.S. A. GORDON LEGGAT, D.S.O., M.B., CH.B., D.P.H.

ALLAN FINN, M.B., F.R.C.S. T. G. SCOTT, F.R.C.S. (Ed.).

H. WARBURTON LEWIS, M.B., B.S.

Hon. Anæsthetists—G. ALAN SIMMONS, M.R.C.S., N. J. BOULTON, M.R.C.S.,

K. FAWSETT, M.R.C.S., C. E. R. WOOD, M.R.C.S., B.CH.

Hon. Dental Surgeon—W. K. TALBOT HOPE, L.D.S., R.C.S.

Hon. Masseuse—MISS M. SALWAY, C.S.M.M.G., etc.

Hon. Radiologist—E. H. P. CAVE, M.B., B.S., D.M.R.E.

Matron—MISS JOHNSTON.

Hon. Secretary—*MAJOR SIR F. H. W. CARDEN, BART.

Secretary—C. H. SINCLAIR, Eaton, Wash Common, Newbury.

Hon. Treasurer—*LT.-COL. DES VŒUX, O.B.E., Newtown Grange, Newbury.

Hon. Solicitors—LOUCH, BELCHER & Co., Newbury.

Auditors—JAMES & COWPER, Chartered Accountants, Newbury.

Bankers—LLOYDS BANK, LIMITED, Newbury.

* Members of Finance Sub-Committee. † Resigned during year.

‡ Died during year.



VICE-PRESIDENTS—

BAXENDALE, LL. H.	RANKIN, J.
HONNOR, MR. & MRS.	SAVILL, H. S.
KELLY, E. F.	SUTTON, LADY
LINDSAY, MRS.	WASEY, MISS

LIFE GOVERNORS—

BORGNIS, J. A. H.-C.-
 FAIRHURST, J. A.
 WATSON, JOHN, M.B.

VISITING HOURS—

Patients may be visited by their Friends on Sundays
 and Thursdays between 2 and 3.30 o'clock ; not
 more than Two Visitors being admitted at the same
 time to any one Patient.

CONTENTS

Annual Report	4
Balance Sheet	16
Committee	1
Donations, list of	8
Donations, Extension Fund	12
Linen Guild's Report	21
Report (Surgical)	6
Revenue Account	14
Rules	18
Schedule of Investments	13
Staff	1
Statistics	7
Subscriptions, list of	8
Visiting Hours	2

THE FIFTY-FIRST ANNUAL REPORT

of the Committee of the Newbury District Hospital for the
Year ending 31st December, 1935.

THE WORK OF THE YEAR.

In admitting 577 new patients and in giving first-aid, without admission to our Wards, of 125 cases of minor accident, the normal amount of work has been done.

The number of beds occupied each day was on the average 32.03, a slight increase on the preceding year.

CONTRIBUTORY SCHEME.

The number of Scheme Members admitted continues to increase, and the Hon. Officials and Collectors are to be congratulated on the maintenance of their keen interest in their work and the efficiency with which it is carried out. While they reap no pecuniary advantage from their labours, they see the benefits secured to the members when admitted as patients, and know how materially they have strengthened the financial position of the Hospital.

INCOME AND EXPENDITURE.

Thanks are once more due to our subscribers and others for their continued financial assistance, which, in combination with our other sources of income has enabled us again to record a successful year.

EXTENSIONS

This Hospital was opened in 1885 and having now attained its Jubilee it is hoped that within a few months the plans adopted by the Committee some years ago, when it was faced with the necessity of increasing the number of patient-beds by 50 per cent., of providing accommodation for a numerically larger staff, and of modernising the equipment and certain portions of the buildings, will be carried out to completion.

Lack of the requisite funds prevented the execution of these works as a whole in 1928, and it was resolved to take two steps, instead of one, in converting the Institution into a more modern Hospital of a size more suitable for its present-day work.

Experience has proved that the first step, taken in 1928, was a wise one, and the second, at the conclusion of which the Hospital will appear as a completed and fully equipped one of 65 beds, was commenced early in 1936.

The cost of these changes has been estimated at nearly £23,000, towards which sum the Trustees have, with the sanction of the Subscribers given at a Special General Meeting, handed over to the Committee the whole of the free funds in our Capital Account, reserving only the Endowment Funds, in accordance with the terms of the Foundation Deed. This will leave a deficit of about £7,000, which it is hoped to raise during the summer of 1936 by means of appeals to our friends in the Borough and District.

In our report for 1934, we wrote as follows:—

We generally have a waiting list of would-be patients whom we are unable to admit, and the courses open to them are to continue to wait until there is a vacant bed, to apply for admission to the Royal Berkshire Hospital in Reading, which has its own problem of a waiting list, or to go into the County Council Hospital.

The Royal Berkshire Hospital is willing to give of its best service to patients from our Borough or district who are in need of service beyond the powers of the smaller District Hospital, but that cases, which could equally well be treated in the latter, should be sent to them for want of a few extra beds is neither fair to the County Hospital nor creditable to the local one.

Is Newbury prepared to accommodate the sick asking for admission to its Hospital?

Our Hon. Treasurer's address is "Lieut.-Col. H. des Vœux, O.B.E., c/o The District Hospital, Newbury.

OBITUARY.

It is with great regret that we record the death of Mr. R. P. Elliott, who had been connected with the Institution since 1926, during eight years of which time he served upon the Finance Committee. Of a very kindly disposition, he was always willing to further the progress of the Institution, in which he took a keen interest.

HON. MEDICAL and NURSING STAFFS.

Mr. L. Powell, M.B., B.Ch., was appointed Hon. Consulting Aural Surgeon, and Drs. Boulton, Fawcett and Wood as Hon. Anæsthetists.

Towards the end of 1935, Miss M. Salway intimated her desire to retire from active service as our Hon. Masseur, and the Committee accepted the position with regret. Miss Salway has for 21 years done much valuable work on behalf of our patients, and we would particularly recognise her work during the whole time of the War.

Once more our thanks are due to our Matron, Miss Johnston, the Sisters, Nurses and Probationers for a year's work cheerfully and efficiently done.

MANAGEMENT.

Much to the regret of your Committee, Mr. J. A. H.-C. Borgnis, for private reasons, retired from participation in the affairs of the Hospital. He had, for many years, willingly placed his services as architect at their disposal, and had been responsible for much work, efficiently done, in connection with the buildings.

At the Annual General Meeting held in 1935, Lieut.-Col. Gore, Major Tilney, and Messrs. R. P. Elliott, W. H. Paine and J. H. Thompson were re-elected for another period of service on the Committee, and at the similar meeting to be held in April, 1936, Mrs. Rayner, Miss Elliott, Mrs. Holliday and Mrs. Charrington, with Dr. W. B. Heywood, will retire, but, being eligible, offer themselves for re-election.

OUR HELPERS.

A reference to the list of Subscriptions and Donations will show the names of those to whom our thanks are due for providing the means whereby the Hospital may be carried on from year to year. To those who have assisted by sending gifts in kind our thanks are given; to the Ladies' Linen Guild (whose report appears on another page), which will bear a considerable share of the cost of equipping beds and bedrooms, to the Members of the "Groceries Scheme," whose very valuable work is continued, and to those who send produce, books and magazines.

We express our gratitude to the Hon. Medical Staffs for continuing their labours for another year; to the Hon. Chaplain, the Clergy and Ministers of the neighbourhood; the Hon. Solicitor for much assistance in legal matters during the year; the Proprietors of the *Newbury Weekly News*; to the voluntary drivers of the B.R.C. Ambulance; and to all who have in any way assisted the Hospital.

On behalf of the Committee,

W. B. HEYWOOD,
Chairman.

NEWBURY DISTRICT HOSPITAL.

SURGICAL REPORT for 1935.

December 31st, 1935.

During the year 1935 the following operations were performed at Newbury Hospital:—

MAJOR OPERATIONS ... 129

Included in these were 44 operations for the removal of the appendix, all being successfully carried out.

MINOR OPERATIONS ... 254

Of these, 98 were for removal of Tonsils and Adenoids.

Fifteen operations were performed by visiting surgeons.

Practically all these operations were performed under general anæsthesia and there were no fatalities.

For the successful results of these operations and rapid convalescence, a word of praise is due to the unremitting care of the Nursing Staff.

ALLAN FINN.

STATISTICAL TABLES

For the year ending 31st December, 1935, compared with those
of the previous year.

A—Number of Beds and In-Patients—

	1935.	1934.
1. Number of beds available on 31st December:—		
In Public Wards 34		
In Private Wards 5		
	39	39
2. Average Number of beds available during the year ...	39	39
3. Average Number of Patients resident daily throughout the year:—		
Public Wards 29·13		
Private Wards 2·90		
	32·03	31·44
4. Number of Patients in Hospital at beginning of year	31	31
5. Number of Patients admitted during the year	577	600
6. Number of Patients in Hospital at end of the year ...	26	31
7. *Average Number of days each Patient was resident ...	20·09	19·09
8. Number of Patients admitted and discharged during the year who were resident for		
(i) only 1 day	35	55
(ii) 2 and 3 days... ..	26	29

*(Found by dividing the yearly total of Daily Counts by the number
of Patients treated to a conclusion, viz.: 582).

B—Average Cost of each Patient per week; and average Total Cost of each Patient—

	Average per week—1934.	1935.
	£ s. d.	£ s. d.
Provisions	9 11·80	11 0·50
Surgery and Dispensary	4 3·75	4 9·25
Domestic	11 9·50	11 1·55
Salaries and Wages (Maintenance) ...	18 5·20	13 2·45
Miscellaneous	2 11·40	2 10·05
Administration	2 11·65	2 11·45
	2 10 5·30	2 5 11·25
Statistical Cost		
Renewals and Repairs	2 4·70	6·50
Finance	6·00	6·25
	2 13 4·00	2 7 0·00
Total Cost		
Average Total Cost of each Patient ...	£7 5 8½	£6 14 11

SUBSCRIPTIONS AND DONATIONS.

Subscriptions are due in January of each year.

		£ s. d.	£ s. d.
ALDERMASTON.			
	£ s. d.	£ s. d.	
Strange & Son Ltd.	2 2 0		
ASHMANSWORTH.			
Ward, Mr. and Mrs. C.	1 1 0		
BOXFORD.			
Ley, Admiral J.	2 2 0		
Peake, H. J. E.	1 1 0		
Sawbridge, Mrs. and the Misses	15 0 0		
Parish Church	1 19 2		
	20 2 2		
BRIGHTWALTON and CATMORE.			
Parish Churches	2 8 2		
BRIMPTON.			
Haddon, Mr. and Mrs.	1 1 0		
BUCKLEBURY.			
Haslam, Dryland	1 1 0		
BURGHCLERE.			
Behrend, J. L.	3 3 0		
Elkington, Lieut.-Col. J., D.S.O.	5 0 0		
Elkington, Mrs.	3 0 0		
Maguire, E. J.	1 0 0		
Medlicott, Rev. Canon R. S., and Mrs.	1 1 0		
	13 4 0		
CHADDLEWORTH.			
Mrs. Finnis	2 2 0		
Miss Wroughton	1 1 0		
	3 3 0		
CHIEVELEY.			
Dallin, F. T.	1 1 0		
Evans, Miss Spencer	3 3 0		
Martin-Atkins, E. E.	1 1 0		
Martin-Atkins, Mrs.	1 1 0		
Martin-Atkins, Mrs. (donation)	3 0 0		
Rayner, Mrs.	2 2 0		
Vincent, J.	2 2 0		
	13 10 0		
COMPTON.			
Burder, Brig.-Gen. E. S.	1 1 0		
Burder, Miss	1 1 0		
Cannon, T.	1 1 0		
	3 3 0		
Carried forward		60 15 4	
EAST GARSTON.			
Leeko, Mrs.		10 0	
ECCHINSWELL.			
Congregational Church		10 0	
ENBORNE.			
MacDougall, The Misses		1 1 0	
GREENHAM.			
Baxendale, Lloyd H.	5 5 0		
Baxendale, Mrs.	2 2 0		
Newbury Racecourse Co. Ltd.	10 10 0		
Parish Church	6 8 6		
	24 5 6		
HAMSTEAD MARSHALL.			
Cornelia, Countess Craven		5 0 0	
HERMITAGE.			
Bloxson, Mrs.	2 6		
Sinclair, F. W.	10 0		
West, Mrs.	10 0		
Wilkinson, A.	10 0		
	1 12 6		
HIGHCLERE.			
Carnarvon, Rt. Hon. the Earl of	5 5 0		
Cope, Mr. and Mrs.	1 1 0		
Hines, H. T.	5 5 0		
Smeeton, Capt. W. M.	3 3 0		
Parish Church	7 7 0		
	22 1 0		
HUNGERFORD.			
Turner, A. G.		5 0 0	
INKPEN.			
Goodhart, G. C.		1 0 0	
KINGSCLERE.			
Thornely, R. M.		2 2 0	
KINTBURY.			
Gladstone, A. S.	2 2 0		
Lawrence, A. W.	2 2 0		
Lucas, Mrs.	3 3 0		
Parish Church	2 0 0		
	9 7 0		
Carried forward		133 4 4	

Subscriptions and Donations—continued.

	£	s.	d.	£	s.	d.
Brought forward ..	219	19	5	149	17	9
Newbury Free Churches	1	17	4			
Nickalls, Mrs.	1	1	0			
Paines, W. H.		5	0			
Plenty & Sons Ltd. ..	2	2	0			
Povey, S. G.	1	1	0			
Price, Mrs.	1	1	0			
Prudential Assurance Co.	20	0	0			
Rankin, J.	1	1	0			
Reading Co-operative Society	4	4	0			
Ridge, Mr.		5	0			
St. Bartholomew's Gram- mar School, Pupils of	10	8	0			
St. John's Church ..	4	11	10			
St. George's Church ..	1	19	0			
St. Mary's Church, Speen- hamland	5	9	3			
St. Mary's Mothers' Meeting		5	0			
St. Nicholas' Church ..	9	12	11			
Savill, H. S.	2	2	0			
Simmons, Mrs.	1	1	0			
Sinclair, C. H.		10	6			
South Berks Brewery Co. Ltd.	5	5	0			
Stenning, Rev. E. H. ..	2	2	0			
Stevens, The Misses ..		5	0			
Stillman, Mrs. F. H. ..	1	1	0			
Thomas, I. O.	1	1	0			
Thompson, J. H.		10	6			
Turner, Mrs. Alfred ..	2	2	0			
Usher's Wiltshire Brewery	2	2	0			
Waldron, A.	2	2	0			
Walter, Miss C. E. ..	1	1	0			
Wasey, Miss	5	0	0			
Westminster Bank ..	1	1	0			
				312	8	9

NEWTOWN.

Ashmore, A. C.	1	1	0			
des Vœux, Lieut.-Colonel and Mrs.	4	0	0			
Garratt, P. J.	1	1	0			
Gosling, Miss Ethel ..	3	3	0			
Hall, Mrs.	1	0	0			
Roskill, J., K.C.	1	1	0			
Stow, J. L.	2	2	0			
Whitworth, Mrs.	1	1	0			
Parish Church	3	15	10			
				18	4	10

PEASEMORE.

Brennan, Rev. J. Ward ..				1	1	0
--------------------------	--	--	--	---	---	---

SANDLEFORD.

Hollebone, Mr. and Mrs. ..				2	2	0
Carried forward				483	14	4

Brought forward				483	14	4
-----------------------	--	--	--	-----	----	---

SHAW-CUM-DONNINGTON.

Blain, Mrs. F. W.	1	0	0			
Holliday, Mrs.	1	0	0			
Kelly, E. F.	5	5	0			
Kirby, Mrs. F. J.	1	1	0			
Luke, Mrs.	3	3	0			
Robinson, Rev. W.	1	1	0			
Saunderson, Hon. Mrs. ..	2	2	0			
Sperling, Mrs.	2	2	0			
Parish Church	5	14	0			
				22	8	0

SPEEN.

Bressey, E.	1	1	0			
Gibbs, Miss		10	0			
Heath, Mrs.	5	0	0			
Honor, T.	1	1	0			
Jervoise, A. T. E.	1	1	0			
Jervoise, Miss E. M. E. ..	1	1	0			
Jobson, Mrs.	1	1	0			
Majendie, Miss	1	1	0			
Pilkington, A. D.	2	2	0			
Pilkington, Mrs. Lee ..	2	2	0			
Saunderson, Mrs. A. D. ..	2	2	0			
Stevenson, Brig.-General and Mrs.	5	0	0			
Sutton, H. C.	15	0	0			
Thomas, R. J. P.	2	2	0			
Williams, P.	1	1	0			
Wood, W. L.	3	3	0			
St. John's Church	8	0	0			
				52	8	0

SYDMONTON.

Kingsmill, Col., D.S.O., M.C. ..				3	3	0
----------------------------------	--	--	--	---	---	---

THATCHAM.

Brown, T. H.	1	1	0			
Davis, Mrs. E. B.		5	0			
Ransom, P. W., M.D. ..	2	2	0			
Tull, A. S. B.	5	5	0			
Cropper & Co. Ltd. ..	10	10	0			
Colthrop Board & Paper Mills Ltd.	10	10	0			
Containers Ltd.	5	5	0			
British Floorcloth Co. Ltd.	5	5	0			
Parish Church	3	15	9			
				43	18	9

WASING.

Mount, Sir W., Bart.				1	1	0
----------------------------	--	--	--	---	---	---

WELFORD.

Archer Houlton, Major	10	0	0			
Baker, A. E.	5	5	0			
Charrington, Mrs.	1	1	0			
Parish Church	3	6	2			
				19	12	2
Carried forward				626	5	3

Subscriptions and Donations—continued.

	£	s.	d.	£	s.	d.		£	s.	d.	£	s.	d.
Brought forward	626	5	3				Brought forward	697	18	9			
WINTERBOURNE.													
Mellor, Sir J., Bart.	1	1	0										
Tilney, Major H. J.	2	2	0										
				3	3	0							
WOODHAY (E.)													
Aird, Mrs.	5	5	0										
Anthony, Major-General													
W. S., C.B., C.M.G.	1	0	0										
Bance & Sons, E. A.	2	2	0										
Blackall, Miss	1	1	0										
Bennett, Mrs. M.	2	2	0										
Brocklehurst, Mrs.	2	2	0										
Buckland, Lady	5	5	0										
Carden, Major Sir F. W.,													
Bart.	5	0	0										
Cohen, Eliot C.	5	5	0										
Corbett, R. S.	3	0	0										
Douglas, Lady James	5	0	0										
Hodgson, Miss	1	0	0										
Hunter, Mrs. C.	1	1	0										
McLeod, Sir C. C.	2	2	0										
Pritchett, C. R. D.	1	1	0										
Trier, D. C.	1	0	0										
Turner, H. B.	5	0	0										
Williams, Mrs. R. M. H.	1	1	0										
Woolton Hill Church	12	0	0										
E. Woodhay Church	7	3	6										
				68	10	6							
Carried forward	697	18	9										
WOODHAY (W.)													
Parish Church											2	19	0
WOOLHAMPTON.													
Whidborne, Mrs.											1	1	0
YATTENDON.													
Iliffe, Lord											2	2	0
OTHER PLACES.													
Berks Automobile Club	1	1	0										
Berks Constabulary													
Recreation Club	5	0	0										
Bowman, H. L.	1	1	0										
Brown, Brig.-General H.													
Clifton, M.P.	2	2	0										
Hants Constabulary Athletic													
Club (Sports Meeting)	4	0	0										
Mulholland, Hon. H.													
(donation)	10	0	0										
											23	4	0
											£727	4	9



DONATIONS TO THE EXTENSIONS and IMPROVEMENTS FUND
to 31st December, 1935.

The following, who so kindly subscribed to the (late) Miss Adamson Fund, indicated their desire that their donations should be transferred to the Extensions Account when the former Fund was closed owing to the death of the beneficiary.

	£	s.	d.		£	s.	d.
Honor, Mr. and Mrs.	3	3	0	Maynard, Mr. and Mrs.	20	0	0
Thomas, R. J. P. ...	1	0	0	May, H. W. ...	5	5	0
Elkington, Lt.-Col. and Mrs. ...	5	0	0	Back, Ivor ...	5	5	0
Brown, Mrs. M. E. ...	1	0	0	Shipp, M. C. ...	5	0	0
McLeod, Sir C. C., Bt.	1	1	0	Fairhurst, J. A. ...	20	0	0
Finnis, Mrs. ...	1	1	0	Mortimer, Miss ...	2	6	
Medlicott, Canon and Mrs. ...	10	6		Heywood, Dr. W. B. ...	1	1	0
Newbury Building Society ...	2	2	0	Martin and Chilling- worth ...	1	1	0
Slater, G. E. ...	1	0	0	Blacket Turner and Co. Ltd. ...	1	1	0
Bennett, Mrs. M. H. ...	1	1	0	Church, Miss E. ...	1	0	0
Blackall, Miss E. M.	10	6		Morton, Mr. and Mrs. A. P. ...	2	2	0
Edmonds and Son ...	1	1	0	Robinson, Dexter ...	2	2	0
Behrend, J. L. ...	4	4	0	Vincent, J. ...	1	1	0
Brocklehurst, Mrs. ...	1	1	0	Godding, J. H. ...	1	1	0
Waldron, A. ...	1	1	0	Bank Interest ...	5	3	0
Buckland, The Lady ...	1	1	0				
des Voeux, Lt.-Col. ...	3	0	0	185	0	0	
Thornely, Mr. and Mrs.	10	0					
Carden, Sir F., Bt. ...	5	0	0	GENERAL DONATIONS—			
Douglas, Lady James ...	2	0	0	Newbury Butchers'			
Rayner, Mrs. ...	2	2	0	Cricket Club ...	2	0	0
Camp. Hopson and Co. Ltd. ...	3	3	0	Berks Constabulary (Newbury Div.)			
Laing, D. P. ...	1	1	0	Recreation Club ...	10	0	0
Elliott, Miss ...	10	0	0	Football Match, Town Club v. Rugby Club	4	4	0
Graham Robertson Miss	1	0	0	Scull, Mrs. G. M. ...	2	2	0
Turner, Ashley ...	1	1	0	Waldron, R. ...	3	3	0
Wroughton, Miss ...	1	1	0	Young, Miss D. C. ...	1	1	0
Webb and Sons ...	1	1	0	Lord Dunleath ...	50	0	0
Plenty, Mrs. ...	1	1	0	N. and D. Chamber of Trade ...	10	0	0
Hon. Medical Staff ...	10	10	0	Hinkins and Frewin, Ltd. ...	5	0	0
Wynter, Dr. Essex ...	10	0	0	Frust Houses, Ltd. ...	10	10	0
Gilroy, C. E. ...	10	0	0	A. P. M. ...	5	0	0
Tilney, Major ...	2	0	0	N. and D. Chrysan- themum Show ...	3	0	0
Liddiard, Mrs. ...	1	1	0	Mens' Club, Woolton Hill, Whist Drive ...	5	0	0
Stow, J. L. ...	15	0	0	Ridge,—, Jnr ...	10	6	
Burder, Gen. and Miss	2	2	0	Anon ...	40	6	
Bance, E. A., and Sons	2	0	0	Crocker, Mrs. ...	5	0	
Savill, H. S. ...	5	5	0	White, B. F. ...	1	1	0
Griffin and Sons ...	1	1	0				
Midwinter, C., and Sons	10	6		£298	6	6	
Burns, C. W. ...	1	1	0				
Sinclair, C. H. ...	1	0	0				
Rankin, J. ...	1	1	0				
Smeeton, Capt. W. M.	1	1	0				
Sawbridge, Mrs. and the Misses ...	5	0	0				
McKinstry, Mrs. ...	10	0	0				
Lewis-Barned, Mrs. ...	1	1	0				

SCHEDULE OF INVESTMENTS

STOCK.		ENDOWMENTS.	COST.		MARKET PRICE.	
£	s. d.		£	s. d.	£	s. d.
398	5 0	... 3½ per cent. Conversion Loan (1961)— Jockey Club	283	5 10	427	2 5
389	3 11	... 2½ per cent. Consols—R. Martin	300	0 0	328	17 5
100	0 0	... Artizans', Labourers' and General Dwellings Co. Ltd.	100	0 0	154	0 0
2500	0 0	... 2½ per cent. Consols	1859	18 9	2112	10 0
£3387 8 11			£2543 4 7		3022 9 10	

STOCK.		GENERAL PURPOSES	COST.		MARKET PRICE.	
£	s. d.		£	s. d.	£	s. d.
3475	1 10	... Dominion of Canada, 3½ per cent. (1930-50)	3440	7 10	3475	1 10
765	0 0	... Great Western Railway 5 per cent. Con. Prefs.	1008	17 2	895	1 0
3025	0 0	... 3½ per cent. Conversion Loan (1961)	2409	19 10	3244	6 3
1100	0 0	... 4 per cent. Consols	971	10 9	1254	0 0
1300	0 0	... 3½ per cent. War Stock	1310	0 3	1371	10 0
2100	0 0	... Government of W. Australia, 3½ per cent. (1935-55)	2017	6 0	2100	0 0
100	0 0	... Union of South Africa, 3½ per cent. (1955-65)	98	10 0	105	0 0
1020	0 0	... Gold Coast Government 3 per cent. (1954-59)	967	11 0	1009	16 0
100	0 0	... Commonwealth of Australia 3¼ per cent. (1964-74)	94	2 4	98	0 0
1086	1 9	... 3 per cent. Local Loans	1000	0 0	1042	12 11
£14071 3 7			£13318 5 2		14595 8 0	

STOCK.		GENERAL RESERVE FUND.	COST.		MARKET PRICE.	
£	s. d.		£	s. d.	£	s. d.
1000	0 0	... Government of Victoria, 5 per cent. (1945-75)	755	0 0	1090	0 0
100	0 0	... 3½ per cent. War Stock	95	5 6	105	10 0
271	10 5	... 3 per cent. Local Loans	250	0 0	260	13 2
£1371 10 5			£1100 5 6		1456 3 2	

INCOME AND EXPENDITURE ACCOUNT

1934		INCOME.		1935	
£	s. d.	£	s. d.	£	s. d.
ORDINARY					
I.—Voluntary Gifts—					
1.—Subscriptions, Donations, etc.					
Subscriptions—					
495	13 10	General List	...	463	11 7
35	0 0	Newbury Hospital Saturday Fund	...	30	0 0
35	8 0	Newbury Chamber of Trade	...	35	17 6
<hr/>				<hr/>	
566	1 10			529	9 1
Donations—					
122	16 5	General List	...	69	15 0
95	7 9	Church, etc.—Collections	...	92	1 11
30	0 0	Hospital Football Competition	...	30	0 0
<hr/>				<hr/>	
248	4 2			191	16 11
7	9 4	Box Collections	...		5 18 9
Gifts in kind—					
100	3 6	Per Ladies' Linen Guild	...	30	13 4
30	4 10	Provisions	...	28	1 11
95	13 2	Provisions—per "Groceries Scheme"	...	97	18 0
2	2 0	Uniforms	...	16	7 6
<hr/>				<hr/>	
228	3 6			173	0 9
—	—	2.—Central Funds	...	—	—
II.—Receipts on Account of Services Rendered.					
<i>(a) From Patients and their Societies, &c.</i>					
721	16 9	Private Wards	...	694	2 6
304	9 9	Public Ward and Approved Societies	...	293	11 4
2272	19 7	Hospitals' Aid Committee (Con. Scheme)	...	2475	2 5
252	14 0	Other Contributory Schemes	...	300	17 11
8	18 6	X-Ray Fees	...	8	18 6
<hr/>				<hr/>	
3560	18 7			3772	12 8
III.—Invested Property, etc.					
672	0 1	Interest, Dividends, etc.	...	674	0 10
5	3 6	Rents	...	6	9 6
<hr/>				<hr/>	
677	3 7			680	10 4
5288	1 0	Total of the Ordinary Income	...	5353	8 6
EXTRAORDINARY.					
I.—Legacies					
—	—	—	—
<hr/>				<hr/>	
5288	1 0			5353	8 6
<hr/>				<hr/>	

FOR THE YEAR ENDED 31st DECEMBER, 1935.

1934		EXPENDITURE		1935	
£	s. d.			£	s. d.
818	13 3	ORDINARY.			921 18 10
		I.—Provisions			
		II.—Surgery and Dispensary—			
175	7 3	Drugs, etc.	173	5 3	
52	16 0	Dressings, etc.	40	17 3	
65	9 11	Instruments and Appliances	115	6 6	
4	7 6	Wines and Spirits	14	18 6	
2	0 9	Sundries	4	9 0	
53	14 0	X-Ray Materials	49	12 0	
					398 8 6
353	15 5				
		III.—Domestic—			
188	4 3	Renewal and Repairs of Furniture, Bedding, Crockery, etc.	99	1 7	
328	1 11	Laundry	379	17 10	
27	14 8	Cleaning and Chandlery	43	3 6	
21	9 0	Water	15	0 6	
200	5 9	Coal and Coke	188	3 0	
83	18 11	Gas	95	4 2	
100	6 7	Electric Current and Bulbs	91	0 3	
5	12 3	Uniforms	18	10 10	
8	2 8	Sundries	1	7 0	
					931 8 8
963	16 0				
		IV.—Salaries and Wages (Maintenance)—			
365	19 6	Medical	2	1 6	
848	2 0	Nursing	772	13 2	
28	17 11	Superannuation	46	16 4	
268	5 9	Other Officers and Employees	281	3 3	
					1102 14 3
1511	5 2				
		V.—Miscellaneous—			
47	1 0	Printing, Stationery, Postages, etc.	44	19 10	
4	1 9	Advertisements	2	15 3	
51	16 4	Insurance of Buildings, etc.	52	2 10	
94	12 3	Garden	85	18 6	
25	19 4	Sundries	26	2 6	
18	18 9	Conveyance of Patients	24	10 6	
					236 9 5
242	9 5				
		VI.—Administration—			
200	0 0	Salaries	200	0 0	
27	5 1	Printing, Stationery, Postages, etc.	30	13 9	
12	0	Advertisements	1	17 0	
10	10 0	Auditor's Fee	10	10 0	
5	5 9	Sundries	3	15 6	
					246 16 3
243	12 10				
		VII.—Establishment—			
194	14 1	Renewals and Repairs to Buildings and Plant			45 6 6
		VIII.—Finance—			
43	1 4	Rates and Taxes			43 1 3
		Total of the Ordinary Expenditure			3926 3 8
		EXTRAORDINARY.			
		(a) Expenditure on other than In-patients—			
		X-Ray Examinations for Contributory			
		Scheme Members other than those			
		admitted to Hospital	369	0 0	
		(b) First Aid Treatment to Casualty Patients	8	16 6	
					377 16 6
4371	7 6	Total Expenditure			4304 0 2
		Balance, being excess of Total Income over Total			
916	13 6	Expenditure for the Year			1049 8 4
5288	1 0				£5353 8 6

BALANCE SHEET

<i>LIABILITIES.</i>		£	s.	d.	£	s.	d.
SUNDRY CREDITORS and RESERVE for LIABILITIES ...					440	19	1
CAPITAL ACCOUNTS :							
A. Hospital Endowments :							
As at 31/12/34	...	583	5	10			
Add Amount transferred from General Reserve Fund	...	589	11	7			
„ Amount transferred from General Purposes Fund	...	1370	7	2	2543	4	7
B. General Purposes :							
As at 31/12/34	...	14688	12	4			
Deduct—Amount transferred to Endowments Account	...	1370	7	2	13318	5	2
C. Land, Buildings and Equipment :							
As at 31/12/34	...	26710	10	9			
Add—Amount transferred from Income and Expenditure Account	...	23	19	6			
„ Amount transferred from Extensions and Improvements Fund	...	2243	0	0	28977	10	3
EXTENSIONS and IMPROVEMENTS FUND :							
As at 31/12/34	...	697	11	7			
Add M. R. Aird (dec'd) Remembrance Fund—							
Further Donations	...	4	5	6			
„ Bank Interest thereon	...	7	12	1	709	9	2
„ Donations towards Extensions as per List on Page 12	...	298	6	6			
„ Amount transferred from General Reserve Fund	...	500	0	0			
„ Amount transferred from Special Dilapidations Account	...	145	12	11			
„ Amount transferred from Income and Expenditure Account	...	702	17	11	2356	6	6
Less Expenditure—Cost of Additional Property	...	2243	0	0	113	6	6
GENERAL RESERVE FUND :							
As at 31/12/34	...	2599	7	6			
Deduct—Transfer to Extension Fund	...	500	0	0			
Transfer to Endowment Account	...	589	11	7			
Depreciation on re-valuation of Investments	...	149	2	9	1238	14	4
					1360	13	2
SPECIAL DILAPIDATIONS ACCOUNT :							
As at 31/12/34	...	144	1	8			
Add—Interest	...	1	11	3			
Deduct—Transfer to Extensions Account	...	145	12	11			
		145	12	11			
INCOME and EXPENDITURE ACCOUNT :							
As at 31/12/34	...	1019	7	1			
Add—Surplus for 1935	...	1049	8	4	2068	15	5
Deduct—Transfers to :							
Capital Account for Land, etc.	...	23	19	6			
Extensions Fund	...	702	17	11	726	17	5
					1341	18	0
					£48,095	16	9

31st DECEMBER, 1935.

ASSETS.		£	s.	d.	£	s.	d.
CASH AT BANK :							
General Fund—							
Cash at Lloyds Bank, Ltd.—Current Account		383	4	2			
Cash at London Savings Bank		412	0	7			
Cash in Secretary's hands			13	7	795	18	4
STOCK of unissued Stores on hand					86	17	10
PAYMENTS in advance					12	10	10
SUNDRY DEBTORS :							
Contributory Scheme (estd.)		728	10	0			
Sundry Amounts recoverable		159	0	1	887	10	1
INVESTMENTS ON CAPITAL ACCOUNT, Valued at Cost and detailed on page 16.							
A. Hospital Endowments					2543	4	7
B. General Purposes					13318	5	2
INVESTMENTS OF GENERAL RESERVE FUND, Valued at Market Prices, or par whichever is the lower, 31/12/35, and detailed on page 13							
					1360	13	2
EXTENSIONS and IMPROVEMENT FUND :							
Cash with Lloyds Bank Ltd.					113	6	6
LAND, BUILDINGS and EQUIPMENT of the Hospital :							
C. As at 31/12/34		26710	10	9			
Add—Expenditure during 1935		2266	19	6	28977	10	3

We have audited the above Balance Sheet of the Newbury District Hospital, as at 31st December, 1935. We have obtained all the information and explanations we have required, and in our opinion such Balance Sheet is properly drawn up so as to exhibit the true state of the Hospital's affairs as at that date, according to the information and explanations given us and as shewn by the books of the Hospital.

JAMES & COWPER,
Chartered Accountants,
Auditors.

14a, Northbrook Street,
Newbury.
5th March, 1936.

£48,095 16 9

RULES OF THE NEWBURY DISTRICT HOSPITAL.

1.—The Newbury District Hospital is intended for the treatment of cases of sickness or accident occurring in Newbury and the neighbourhood which cannot be equally well treated at the home of the patient. Ordinary maternity cases are not admissible.

No person shall be eligible for admission who is of unsound mind, or suffering from any infectious or incurable disease, or in an advanced stage of consumption. This rule does not preclude the admission of cases of enteric fever.

2.—The property of the Hospital shall be vested in Four Trustees, and whenever the number of Trustees shall, from any cause, be reduced below Three, the vacancies shall be filled at the next Annual, or at a Special General Meeting of Qualified Subscribers.

3.—All donors of £50 at one time shall be Vice-Presidents; all donors of £25 shall be Life-Governors. These shall be deemed to be Qualified Subscribers.

Donors of £200 in one sum, or in two sums at separate times, shall have the privilege of naming a bed in the Hospital, and £200 given at one time by man and wife shall confer a like privilege. A gift or legacy of £1,000 shall endow a bed in perpetuity.

4.—Annual Subscribers of not less than 5/- and of not less than six months' standing as subscribers shall be deemed qualified subscribers as long as they continue their subscription. They shall be entitled to attend the Annual and all Special General Meetings summoned under these rules, and to vote thereat; they are also qualified to serve as Honorary Officers or as elected Members of the Committee.

The Newbury, Hungerford and Thatcham Groups of Centres under the Royal Berkshire and Associated Hospitals' Aid Committee Contributory Scheme shall each be entitled to nominate one representative, who shall serve as a member of the Committee.

Each centre within the said groups, which has during the previous year collected for the Scheme not less than £100 shall be entitled to nominate one representative for each £100 so collected; such representative shall have the privileges of a qualified subscriber. Centres in which the sums collected fall short of £100 may combine to obtain like privileges.

5.—The Honorary Officers of the Hospital shall be: A President, who shall, if he be present, preside at all General Meetings; a Secretary; a Treasurer; a Chaplain; and as many Medical Officers as the Committee shall from time to time direct.

6.—The Management of the Hospital shall be vested in a Committee consisting of:

- The Trustees;
- The Honorary Officers;
- The Mayor of Newbury;
- Three Nominees of the Hospital Saturday Fund;
- Two Nominees of the Newbury Chamber of Trade;
- The Newbury, Hungerford and Thatcham Nominees of the Contributory Scheme;
- One Nominee of the Trades and Labour Council;
- Two Nominees of the Ladies' Linen Guild;
- And not less than 12 or more than 15 elected qualified subscribers, of whom one third shall retire each year in rotation, but shall be eligible for re-election.

7.—The Annual General Meeting of qualified subscribers shall be held as soon after the end of the financial year as the accounts for the year have been audited, and, if possible, not later than March. All members of the Committee may attend and vote.

At this meeting there shall be presented the Annual Report of the Committee, the Statement of Accounts, and a Report of the Medical Officers.

This meeting shall also elect the Honorary Officers, other than the Honorary Medical Staff, and any Members required to complete the Committee including the elected members who retire by rotation.

It shall also appoint a paid auditor for the ensuing year.

It may also transact any other business brought before it.

Special General Meetings may be called by the President, or the Committee, or at the request in writing of seven qualified subscribers.

Fourteen days' public notice shall be given of all general meetings.

Voting shall be by show of hands, and the decision of the Chairman as to the result of such voting shall be final.

8.—The number of vacancies, including any caused by death or resignation, to be filled at the Annual General Meeting, and the names of the outgoing members who offer themselves for re-election shall be stated in the Report presented to the Annual General Meeting, which Report shall be sent to all Qualified Subscribers not less than seven days before the date of the meeting.

The names of any new candidates willing to serve on the Committee, with the names of the proposers and seconders, shall be sent to the Hon. Secretary not later than the day before the date of the meeting.

9.—The Committee shall meet at the Hospital monthly and at such other times as may be considered expedient. They shall also meet immediately after the Annual General Meeting for the purpose of electing a Chairman and Vice-Chairman, and of appointing a Finance Sub-Committee

Not less than seven days' notice of each monthly meeting shall be sent to each member of the Committee. Ten members shall form a quorum.

Special meetings may be called by the Chairman, or at the request in writing of five members. Not less than four days' notice shall be given of such meetings.

10.—The Finance Sub-Committee shall consist of not less than seven members, of whom the Chairman, Secretary, Treasurer, and one Trustee shall be four. The Treasurer shall be Chairman of this Sub-Committee, which shall meet monthly to review the financial position of the Hospital, to pay accounts, to review estimates for proposed work and to consider what steps are to be taken from time to time to raise funds for the Hospital. Four members shall form a quorum.

The Committee may also appoint from its members such other Sub-Committees, either temporary or permanent, as it may consider expedient, and may from time to time delegate to any person or persons any special powers or duties in the nature of inspection or inquiry.

11.—The Committee shall have full authority to transact all business connected with the Management of the Hospital, to regulate the constitution of the Medical Staff, to appoint and dismiss the Matron and other paid officers and servants.

The Committee may fill casual vacancies arising during the year by appointing qualified subscribers to hold office until the next Annual General Meeting, when such members shall be required to retire, but shall be eligible for re-election.

They may also make and alter any bye-laws and regulations, provided that such bye-laws and regulations shall not be inconsistent with these rules.

12.—The Accounts of the Hospital shall be audited annually by the Auditor, and shall be printed and circulated to the members of the Committee three days before the next following meeting of the Committee.

13.—Any proposal for the expenditure of the capital funds of the Hospital shall be submitted for approval to a meeting of the Qualified Subscribers of the Hospital, and shall be mentioned in the notice calling such meeting.

14.—The Medical Officers of the Hospital shall be appointed by the Committee; such Officers shall be qualified Medical Practitioners resident within two miles of the Hospital, and shall retire on reaching the age of 65, but shall then be eligible for appointment as Consulting Medical Officers.

The Committee shall have power also to appoint Consulting Medical Officers from such members of the Medical Profession as they may deem expedient.

The Medical Officers and the Consulting Medical Officers shall give their services gratuitously to all patients treated in the ordinary wards of the Hospital, except to those who are paying the full cost of their maintenance, but in the latter case a Consulting Medical Officer shall not be entitled to charge a fee for his services unless the circumstances of the patient are certified by the Committee to be such as would permit such a charge.

No more than one member of a partnership shall be on the permanent Medical Staff, but one member of a partnership may be a Consulting Medical Officer, notwithstanding that his partner may be on the permanent Medical Staff.

Further, any qualified person may be attached to the Hospital as Anæsthetist, Skiagrapher, or in any other special capacity without charge of beds as the Committee may elect.

15.—The Medical Officer shall attend the patients in accordance with such bye-laws, regulations or allotment of beds as may be from time to time made by the Committee.

If any Medical Officer is unable to attend a patient, he shall arrange with one of his colleagues on the medical staff to attend in his stead; but the latter shall give up the case on the return of the former.

16.—The nursing of the patients and the general domestic arrangements of the Hospital shall be entrusted to a Matron, who shall have charge of the house and premises, and of all provisions, stores, instruments, etc., and shall keep a record of all her receipts and disbursements. She shall have power to engage such nurses, probationers and servants as the Committee may consider desirable.

17.—Patients shall be admitted to the Public Wards by a certificate of a medical practitioner, and those whose circumstances permit of it shall be required to make such contributions to their maintenance as the Committee may decide.

No such contribution, however, shall be demanded from a member of the Hospitals' Aid Association, whose payments thereto are not in arrear, so long as the Hospital remains connected with that Association.

18.—The Private Wards, on such terms as the Committee may approve, shall be available for the reception of patients, who may be attended by their own medical practitioner, provided that the Hon. Medical Staff shall have prior claim to such accommodation for their patients.

19.—Every requisite, with the exception of personal clothing, shall be provided by the Hospital.

Patients shall not receive food or drink from any other source without the sanction of the Medical Officer in charge of the case.

Patients shall come supplied with decent clothing and a proper change of linen.

Patients shall not be allowed to remain in the Hospital more than one month, except on the recommendation of the Medical Officer in charge of the case, nor more than two months except by special permission of the Committee.

20.—No alteration shall be made in these Rules except at an Annual or Special General Meeting, and seven days' public notice shall be given of the intention to propose alterations and of the place where the proposed alterations can be seen.

April, 1935.

**LIST OF VICE-PRESIDENTS
ASSOCIATES and MEMBERS.**

WOOLTON HILL and HIGHCLERE.

Vice-President : Mrs. Aird.

Members—Mrs. Hoskyns Abrahall, Miss Aird, Mrs. Bealey, Mrs. Bennett, The Lady Buckland, Mrs. Burder, Mrs. E. Cohen, The Countess of Carnarvon, Mrs. de la Salle, Lady Dunlop, Miss Disney, The Lady James Douglas, Mrs. Egerton Green, Miss Hammond, Mrs. Hines, Mrs. Hogg, Lady McLeod, Mrs. Robinson, Mrs. Smeeton, Mrs. Turner, Mrs. Wauhope.

Associates—Mrs. Brocklehurst, The Hon. Lady Stuart-Wortley.
Garments and Linen—37. £15 13s. 6d.

CURRIDGE : SNELSMORE : CHIEVELEY : WINTERBOURNE.

Vice-President : Mrs. Beckett.

Members—Mrs. H.-C. Borgnis, Mrs. Dallin, Mrs. S. D. Johnson, Mrs. Johnstone, Mrs. Keefer, Mrs. Longden, Lady Mellor, Mrs. Morphett, Mrs. Eustace Palmer, Mrs. Rayner, The Hon. Mrs. John Saunderson, Mrs. Swepstone, Mrs. H. J. Tilney, Mrs. Waud, Mrs. H. Wilson, Miss Wermlinger, Mrs. West.

Associates—Miss Martin-Atkins, Mr. and Mrs. Vincent.
Blankets, Garments and Linen—8. £5 18s. 6d.

NORTHBROOK STREET : BARTHOLOMEW STREET : ENBORNE ROAD.

Vice-President : Mrs. Burns.

Members—Mrs. A. Chivers, Mrs. Cooper, Mrs. Davies, Mrs. Franks, Mrs. Gotelee, Mrs. Victor Griffin, Mrs. Gould, Mrs. Gunter, Mrs. Heather, Mrs. Hoskings, Miss Kimber, Mrs. Leach, Mrs. Marriott, Mrs. Morton, Mrs. Murray, Mrs. Rosier, Mrs. Scallard, Mrs. Slade, Mrs. Slater, Mrs. A. Turner, Mrs. Tucker.

Garments—2. £5 12s. 6d.

WELFORD : WICKHAM : BOXFORD : EASTON : WESTON : HOE BENHAM

Vice-President : Miss C. Carden.

Members—Major Archer Houblon, Mrs. E. Baker, Mrs. Combe, Mrs. Charrington, Mrs. Gay, Mrs. Ley, Mrs. Oppenheim, Mrs. Streatfield-Moore, Mrs. Seymour. £3 0s. 0d.

BURGHCLERE and NEWTOWN.

Vice-President : Mrs. Elkington.

Members—Lady Arbuthnot, Mrs. Walter Arkwright, Mrs. Alban Bacon, Miss C. Bacon, Mrs. Bannerman, Mrs. Behrend, Mr. David Elkington, Mr. Michael Fanshawe, Mrs. Garrett, Mrs. Hayter, The Lady Mary Holt, Mrs. Hollebone, Mrs. Jacobson, Mrs. Lumsden, Mrs. Kerr, Mrs. Maguire, Miss Maguire, Mrs. Medlicott, Mrs. Scott, Mrs. St. Barbe, Mrs. Stow, Mrs. Des Vœux, Mrs. Whitworth, Mrs. Wight. £9 2s. 0d.

WOODSPEEN : BAGNOR : SPEEN.

Vice-President : Mrs. Gubbins.

Members—Miss Brooke, Mrs. W. T. Dickson, Mrs. Fair, Mrs. Fawcett, Mrs. Heath, Mrs. Jobson, Mrs. Jervoise, Mrs. Leigh-Bennett, Mrs. Medlicott, Mrs. Robinson.

Associates—Mrs. A. Pilkington, Miss Majendie.
£3 5s. 0d.

EAST WOODHAY.

Vice-President : Miss Hodgson.

Members—Mrs. Anthony, Mrs. H. Bance, Lady Carden, Mrs. Corbett, Mrs. Cosmo Douglas, Miss Gordon, Mrs. Marsh, Mrs. Ormerod, Mrs. Pritchett, Mrs. Sheppard, Mrs. H. B. Turner, Mrs. Williams, Mrs. Wait.

Associate—Miss G. Day.

Garments—3. £4 12s. 6d.

HUNGERFORD : EAST GARSTON : DENFORD : SHEFFORD.

Vice-President : Mrs. James.

Members—Mrs. Anderson, Mrs. Barwick, Mrs. Dunne, Mrs. Hadden, Mrs. Ernest Hudson, Mrs. Peart. £2 10s. 0d.

LAMBOURN.

Vice-President : Miss Muriel Kennard.

Members—Mrs. Ainsworth, Mrs. Burn (the late), Mrs. Bell, Mrs. R. Cramsie, Mrs. Cottrill, Miss Gwilt, Mrs. Lasham, Lady Nugent.

Associate—Mrs. Kennard.

Garments and Linen—2. £2 2s. 6d.

ST. JOHN'S ROAD and NEWTOWN ROAD.

Vice-President : Mrs. Kindersley.

Members—Mrs. Buchanan, Mrs. Clinch, Mrs. Dolton, Mrs. Eddis, Mrs. Forster, Mrs. Innes, Mrs. Hopson, Mrs. New, Mrs. Paginton, Mrs. Paine, Mrs. Puxley, Mrs. Thompson. £3 7s. 6d.

ENBORNE.

Vice-President : Miss MacDougall.

Members—Miss Bertie, Mrs. Cottrell, Miss Farquhar, Miss Flower, Mrs. Henson, Lady Holder, Mrs. Lewis, Miss V. McDougall, Mrs. Summers. £2 10s. 0d.

SPEENHAMLAND : MARKET PLACE.

Vice-President : Mrs. V. Nickalls.

Members—Mrs. F. Adnams, Mrs. Addis, Mrs. J. Brown, Mrs. H. Buckingham, Mrs. Chillingworth, Mrs. Clifford, Miss Chisman, Mrs. Coe, Mrs. R. P. Elliott, Mrs. J. Flint, Mrs. Graham, Mrs. Holden, Miss L. Hewett, Mrs. Holloway, Mrs. Kilgour, Mrs. Warburton Lewis, Mrs. Liddiard, Mrs. Lipscomb, Mrs. Lucas, Mrs. Marshall, Mrs. Pepys, Mrs. H. Price, Mrs. W. Robinson, Mrs. Somerset, Mrs. Colvin-Smith, Miss Wasey, Miss Waud, Mrs. Walker, Miss Walter, Mrs. Waldron.

Associate—Mrs. Bell.

Garments—2. £8 0s. 0d.

WASH COMMON : ANDOVER ROAD.

Vice-President : Mrs. Plenty.

Members—Mrs. Beedon Adams, Mrs. Ball, Mrs. Baird, Miss Barrett, Mrs. Barton, Mrs. Buller, Mrs. Burges, Mrs. Fen Brown, Mrs. Buckingham, Mrs. Burns, Mrs. Cooke, Mrs. Dalziel, Mrs. Daniel, Mrs. Drake, Mrs. Dunderdale, Mrs. Evans, Mrs. Entwistle, Mrs. Frampton, Mrs. Garton, Mrs. Gore, Mrs. Gilroy, Mrs. Henstock, Mrs. Hope, Mrs. Kendrick, Mrs. Lester, Mrs. Marshall, Mrs. O'Rourke, Mrs. Ratcliffe, Mrs. Savill, Mrs. Salmen, Mrs. Shackleton, Mrs. Sharrock, Mrs. Shergold, Mrs. Simmons, Mrs. Sinclair, Mrs. Smith Masters, Mrs. Spackman, Lady Stow, Mrs. A. M. Turner, Mrs. Tredennick, Mrs. R. Waldron, Mrs. Zabell.

Garments—2. £12 14s. 0d.

KINTBURY.

Vice-President: Mrs. Rennie.

Members—The Hon. Mrs. Baring, Col. Lord Burnham D.S.O., Mrs. Chaplin, Miss Douglas, Miss Dunn, Lady Farrington, Mrs. W. Gladstone, Mrs. Hawes, Mrs. Mahon, Mrs. Senior, Mrs. A. G. Turner.

£3 5s. 0d.

DONNINGTON.

Vice-President: Mrs. Henry Saunderson.

Members—Mrs. Walter Compton, The Hon. Mrs. Farquhar, Mrs. Festus Kelly, Miss Gage Brown, Mrs. J. C. Holliday, Mrs. Kirby, Mrs. Luke, Mrs. Sperling, Mrs. F. A. Stewart, Lady van Straubensee, Mrs. Vaughan-Williams.

£7 8s. 0d.

GREENHAM.

Vice-President: Miss Southby.

Members—Mrs. Baxendale, Mrs. Austin Dickson, Mrs. Dormer, Mrs. Hudson, Mrs. Lloyd, Mrs. Philbrick, Mrs. Cunningham Thomson,

Associates—Mrs. Wingfield, Miss Wingfield.

Garments—7. £2 17s. 6d.

THATCHAM.

Vice-President: Mrs. Slessor.

Members—Mrs. Arthur Brown, Mrs. T. H. Brown, Mrs. Haslam, Mrs. Newington, The Lady Delia Peel, Mrs. Kennedy Reuss, Mrs. Turner, Mrs. Ward, Mrs. Wallis, Mrs. Wyatt, Mrs. Bramwell Davis, Lady Hayter, Mrs. Henry, Miss Henry, Mrs. Hoyle.

Garments and Linen—22. £5 0s. 0d.

STOCKCROSS and BENHAM.

Vice-President: Mrs. C. Sutton.

Members—Mrs. Bressey, The Hon. Mrs. Campbell Douglas, Mrs. Honnor, Mrs. Lee Pilkington, Mrs. H. C. Sutton, Miss Sutton, Mrs. Plasket Thomas, Mrs. Wicks, Mrs. White.

Linen—18. £4 15s. 0d.

KINGSCLERE and ECCHINSWELL.

Vice-President: Mrs. Thornely.

Members—Mrs. Child, Mrs. Dawes, Miss Holding, Mrs. Kingsmill, Mrs. Muntz, Mrs. Preston, Mrs. Pellow.

£2 10s. 6d.

WEST WOODHAY and INKPEN.

Vice-President: Mrs. Watson.

Members—Mrs. Bagnall, Mrs. George Brown, Mrs. Compton, Mrs. Clementi Smith, Lady Clarke Jervoise, Mrs. C. Goodhart, Mrs. Huth, Miss A. L. Lawrence, Mrs. J. Marriott, Mrs. Watson, The Hon. Mrs. Weston, Mrs. A. Williams, Miss Zöe Williams, Mrs. P. Williams, Madame Weissweiler.

£7 10s. 6d.

CHADDLEWORTH : BRIGHTWALTON : LECKHAMPSTEAD.

Vice-President: Mrs. Wroughton.

Members—Miss Agar, Mrs. E. Brown, Mrs. A. T. Carter, Miss Carter and Mrs. R. Holland, Miss Caldicott, Mrs. Cosburn, Mrs. Finnis, Miss Humphrey, Mrs. Morris, Mrs. Midwinter, Mrs. Robertson, Mrs. Shipp, Mrs. Taylor, Miss Wroughton, Mrs. Wilson, "In Memory of E. P."

£4 2s. 6d.

QUALIFICATIONS

FOR VICE-PRESIDENTS — Contributions from six or more Associates or Members.

FOR ASSOCIATES — Not less than two articles annually.

FOR MEMBERS — Not less than 5/- annually.

NEW MEMBERS FOR THE GUILD WILL BE WELCOMED BY
THE VICE-PRESIDENTS OF THE DISTRICTS.

THE UNIVERSITY OF CHICAGO
LIBRARY
540 EAST 57TH STREET
CHICAGO, ILL. 60637
U.S.A.

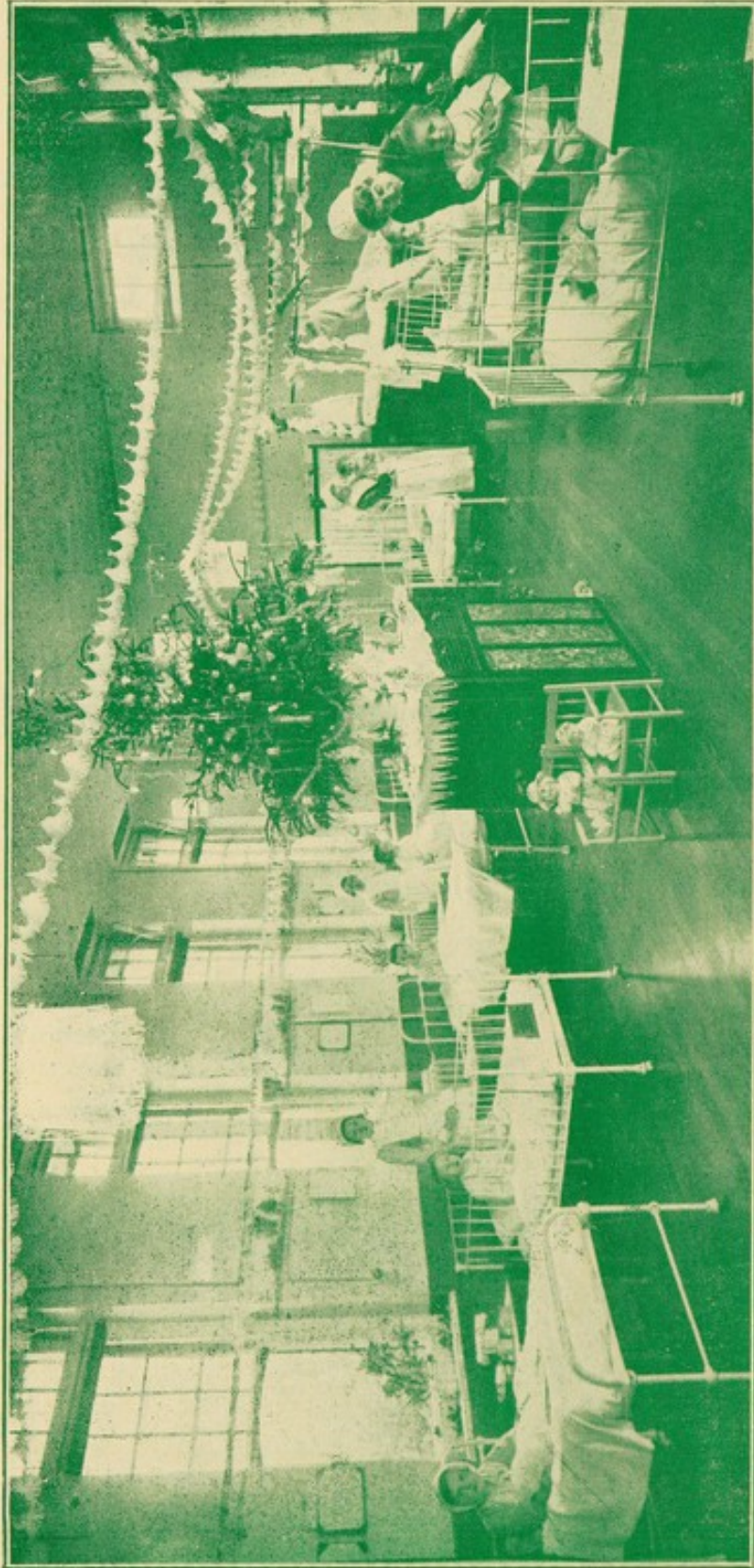

CHRISTMAS DECORATION IN THE CHILDREN'S WARD.