

Report : 1906 / Paddington Green Children's Hospital.

Contributors

Paddington Green Children's Hospital.

Publication/Creation

[London] : [publisher not identified], 22 cm. 1906

Persistent URL

<https://wellcomecollection.org/works/d4jq34z7>

License and attribution

This work has been identified as being free of known restrictions under copyright law, including all related and neighbouring rights and is being made available under the Creative Commons, Public Domain Mark.

You can copy, modify, distribute and perform the work, even for commercial purposes, without asking permission.



Wellcome Collection
183 Euston Road
London NW1 2BE UK
T +44 (0)20 7611 8722
E library@wellcomecollection.org
<https://wellcomecollection.org>

Reuse *Proof 90.*
Telephone No. 1,026 Paddington.

PADDINGTON GREEN
CHILDREN'S HOSPITAL

(ESTABLISHED 1883).

Free to all Necessitous Patients.
No Letters of Recommendation required.

CONVALESCENT HOME:-

"FAIR VIEW," UPTON ROAD, SLOUGH.

REPORT, 1906.

Supported entirely by Voluntary Contributions.

Both the Hospital and Convalescent Home are open to Visitors
every day (except Sunday) from 2 to 4 p.m.

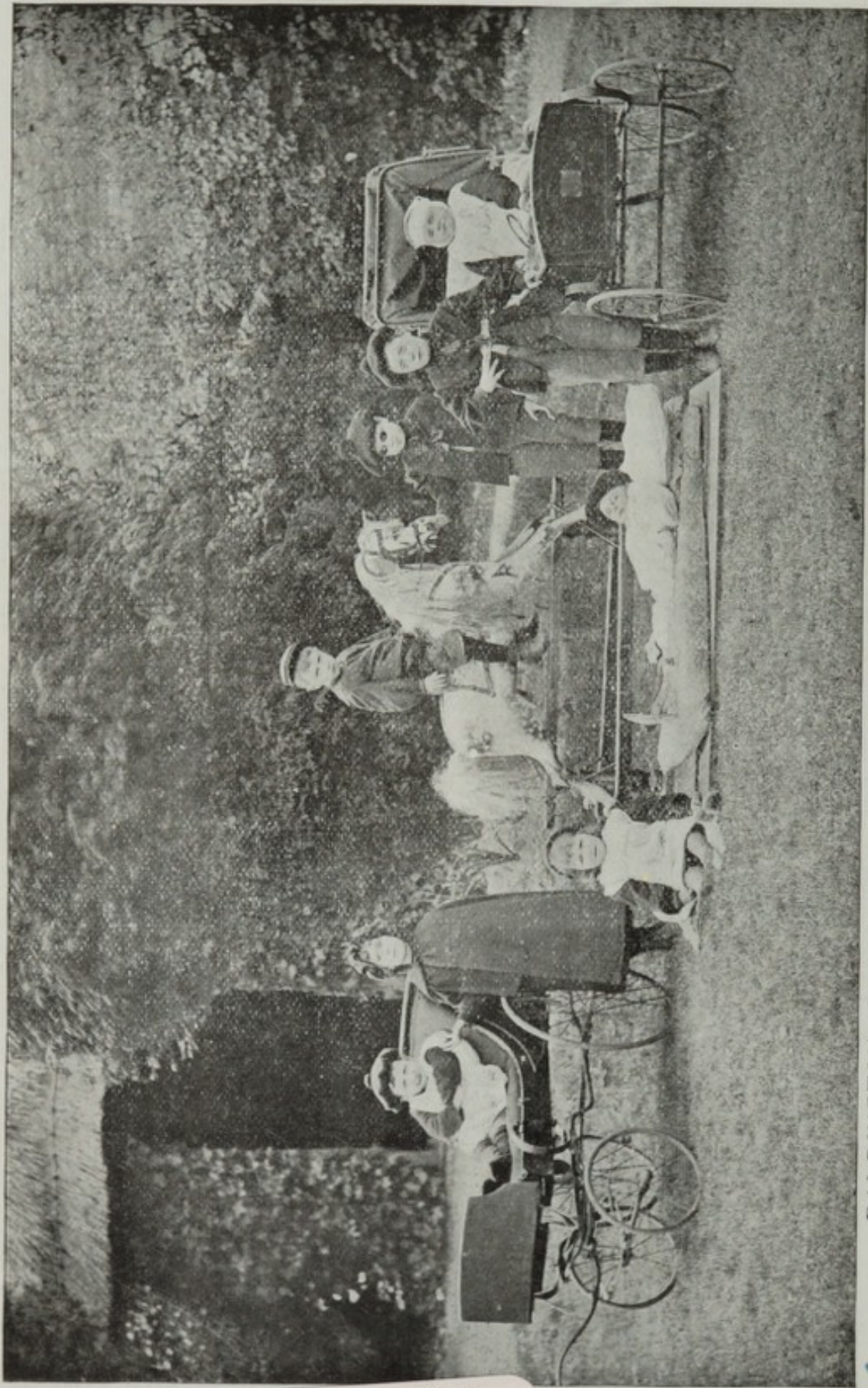

PADDINGTON GREEN CHILDREN'S HOSPITAL CONVALESCENT HOME,

"Fair View," Slough, Bucks.

CONVALESCENTS IN THE GARDEN.



22501367534

l.c. 104

*(Other pictures in Book)
at end of Book*

PADDINGTON GREEN

CHILDREN'S HOSPITAL.

PROVIDES 46 COTS,

Free to all Necessitous Patients.

NO LETTERS OF RECOMMENDATION REQUIRED.



REPORT FOR 1906.



SUPPORTED ENTIRELY BY VOLUNTARY CONTRIBUTIONS.

WS28

BE5

P12

1906

CONTENTS.

	PAGE.
PATRON, TRUSTEES, COMMITTEE, &c.	3
MEDICAL AND SURGICAL STAFF	4
ATTENDANCE OF MEDICAL AND SURGICAL STAFF	6
ANNUAL REPORT	9
MEDICAL REPORT	21
STATEMENT OF RECEIPTS AND EXPENDITURE, HOSPITAL ...	22
Do. CONVALESCENT HOME AND SAMARITAN FUND	28
PROGRESS OF INCOME	34
BALANCE SHEET	26
INVESTMENTS, HOSPITAL	66
Do. CONVALESCENT HOME	67
LIST OF SUBSCRIPTIONS AND DONATIONS :—	
To HOSPITAL FUND	35
„ CONVALESCENT HOME AND SAMARITAN FUND	57
„ SPECIAL DONATIONS TO CLEAR OFF DEBT ...	56
HOSPITAL AND CONVALESCENT HOME ACCOUNTS, TOGETHER	32
COLLECTING BOXES, HOSPITAL	53
„ „ CONVALESCENT HOME	59
CONGREGATIONAL AND SUNDAY SCHOOL COLLECTIONS, HOSPITAL	52
LEGACIES, HOSPITAL	55
„ CONVALESCENT HOME	55
CONCERTS, ENTERTAINMENTS, &c., HOSPITAL	55
DONATIONS FOR CHRISTMAS ENTERTAINMENTS, HOSPITAL	56
LIST OF GIFTS	60
„ SPECIAL COTS NAMED	64
„ LIFE GOVERNORS	68
EXTRACT FROM CONSTITUTION, STATING PRIVILEGES OF	
SUBSCRIBERS	71
FORM OF BEQUEST	75
FORM OF ORDER ON SUBSCRIBER'S BANKER	76
CONTRIBUTION FORM	78

Hospital

do do Convalescent Home

Patron.

THE LORD BISHOP OF RIPON.

Trustees.

GEORGE HANBURY, 28, Prince's Gate, S.W.

SIR HENRY SETON-KARR, C.M.G., Kippilaw, St. Boswells, N.B.

STUART TROTTER, Hill Farm, Wormley, Broxbourne.

Committee.DOUGLAS OWEN, *Chairman*, 53, Drayton Gardens,
South Kensington, S.W.J. BALFOUR ALLAN,
1, Old Serjeant's Inn, W.C.Sir R. MELVILL BEACHCROFT,
24, Palace Court, W.Rev. H. P. CRONSHAW, M.A.,
St. Stephen's Vicarage,
Westbourne Park, W.ARTHUR EDMUNDS, F.R.C.S.,
30, Welbeck Street, W.C. W. EMPSON,
71, Kensington Gardens Square, W.L. G. GUTHRIE, M.D., F.R.C.P.,
15, Upper Berkeley Street, W.GEORGE HANBURY,
28, Prince's Gate, S.W.ROBERT J. HANBURY,
28, Prince's Gate, S.W.CHARLES MARSHAM,
Beechy Lees, Sevenoaks.J. KEOGH MURPHY, F.R.C.S.,
9, Weymouth Street, W.PERCY NOBLE,
36, Upper Brook Street, W.ROBERT A. OGILVIE,
7, Sheffield Terrace, Kensington, W.G. H. POLLOCK,
15, Montagu Street, W.SIR HENRY SETON-KARR, C.M.G.,
Kippilaw, St. Boswells, N.B.G. A. SUTHERLAND, M.D.,
73, Wimpole Street, W.Rev. H. R. WAKEFIELD, M.A.,
St. Mary's Vicarage,
Bryanston Square, W.L. C. WAKEFIELD,
40, Westbourne Terrace, W.F. J. WALKER,
27, Upper Hamilton Terrace, N.W.WILLIAM WALLACE,
18, Marlborough Place, N.W.J. C. WARDROP,
Love Hill, Langley, Bucks.**Treasurer.**

GEORGE HANBURY, 28, Prince's Gate, S.W.

Auditors.Messrs. PRIDEAUX, FRERE, BROWN, & HANNAY, Chartered Accountants,
48, Lincoln's Inn Fields, W.C.**Secretary.**

W. H. PEARCE.

Bankers.LONDON AND COUNTY BANKING COMPANY, 1, Connaught Street,
Edgware Road, W.*Spyro Mavrojani, 34 Hyde Park gardens. W.*

Consulting Physicians.

SYDNEY RINGER, M.D., F.R.S., 15, Cavendish Place, W.
 Sir T. LAUDER BRUNTON, M.D., F.R.S., 10, Stratford Place, W.
 SIDNEY PHILLIPS, M.D., F.R.C.P., 3, Upper Brook Street, W.
 W. P. HERRINGHAM, M.D., F.R.C.P., 40, Wimpole Street, W.

Consulting Physician to Skin Department.

T. COLCOTT FOX, M.B., F.R.C.P., 14, Harley Street, W.

Consulting Surgeons.

THE RIGHT HONOURABLE THE LORD LISTER.
 EDMUND OWEN, F.R.C.S., 64, Great Cumberland Place, W.
 STANLEY BOYD, M.B., F.R.C.S., 134, Harley Street, W.
 W. WATSON CHEYNE, F.R.S., F.R.C.S., 75, Harley Street, W.

Consulting Ophthalmic Surgeon.

W. H. H. JESSOP, M.B., F.R.C.S., 73, Harley Street, W.

Consulting Dental Surgeon.

C. VINCENT COTTERELL, L.D.S., 76, Grosvenor Street, W.

Physicians.

L. G. GUTHRIE, M.D., F.R.C.P., 15, Upper Berkeley Street, W.
 G. A. SUTHERLAND, M.D., F.R.C.P., 73, Wimpole Street, W.

Physicians to Out-Patients.

E. D. MACNAMARA, M.B., M.R.C.P., 9, Welbeck Street, W.
 FREDERICK LANGMEAD, M.D., M.R.C.P., 74, Oxford Terrace, W.

Physician to Skin Department.

H. G. ADAMSON, M.D., M.R.C.P., 9, Weymouth Street, W.

Surgeons.

FREDERIC F. BURGHARD, M.S., F.R.C.S., 86, Harley Street, W.
 JOHN MURRAY, F.R.C.S., 110, Harley Street, W.

Surgeons to Out-Patients.

J. KEOGH MURPHY, M.C., F.R.C.S., 9, Weymouth Street, W.
 ARTHUR EDMUNDS, M.S., F.R.C.S., 30, Welbeck Street, W.

Surgeon to Eye Department.

ARNOLD LAWSON, F.R.C.S., 12, Harley Street W.

Surgeon to Throat and Ear Department.

E. A. PETERS, F.R.C.S., 52, Wimpole Street, W.

Dental Surgeon.

G. PATON POLLITT, L.D.S., 49, Queen Anne Street, W.

Pathologist and Registrar.

WALTER D'ESTE EMERY, M.D., B.Sc.

Anæsthetists.

J. BLIGH WALL, M.R.C.S., L.R.C.P.

CECIL HUGHES, M.B., B.S.

Radiographer.

F. HARRISON LOW, M.B.

Clinical Assistants.

DR. JOHN MCGREGOR.

DR. G. DE B. TURTLE.

House Physician.

BASIL J. F. JACKSON TAYLOR, M.R.C.S., L.R.C.P.

House Surgeon.

T. A. CLARKE, M.R.C.S., L.R.C.P.

Matron.

MISS E. SHERIFF-MACGREGOR.

CONVALESCENT HOME.

"FAIR VIEW," UPTON ROAD, SLOUGH.

Honorary Local Physician.

E. WEAVER ADAMS, F.R.C.S., Slough.

Honorary Dental Surgeon.

C. A. WILSON, L.D.S.

Matron.

MISS J. T. ARCHIBALD.

ATTENDANCE OF THE MEDICAL AND SURGICAL
STAFF.

Physicians.

DR. L. G. GUTHRIE	Monday and Thursday	at 9.15 a.m.
DR. G. A. SUTHERLAND ...	Wednesday and Saturday	„
DR. E. D. MACNAMARA ...	Tuesday	„
DR. FREDERICK LANGMEAD	Friday	„

Surgeons.

MR. J. KEOGH MURPHY	Wednesday at 2 p.m. and Friday at 9 a.m.
MR. ARTHUR EDMUNDS	Monday at 2 p.m. and Thursday at 9 a.m.

Physician for Skin Diseases.

DR. H. G. ADAMSON	Saturday	at 9.15 a.m.
--------------------------	----------	--------------

Surgeon to Eye Department.

MR. ARNOLD LAWSON ...	Friday	at 2 p.m.
-----------------------	--------	-----------

Surgeon to Throat and Ear Department.

MR. E. A. PETERS... ..	Thursday	at 2.30 p.m.
------------------------	----------	--------------

Dental Surgeon.

MR. G. PATON POLLITT ...	Wednesday	at 9 a.m.
--------------------------	-----------	-----------

Accidents or other urgent cases are seen and treated by the House Surgeon at any time.

The Out-Patient Department is closed on Bank Holidays.

Paddington Green Children's Hospital.

FUNDS BADLY NEEDED.



PATIENTS ON THE BALCONY.

*Small size
(Other pictures at end
of book).*





Digitized by the Internet Archive
in 2019 with funding from
Wellcome Library

<https://archive.org/details/b31703872>

REPORT FOR 1906.



THE Committee have pleasure in presenting to the supporters of the Hospital and Convalescent Home their Report for 1906.

The number of Out-Patients treated during the year was 16,634, being 534 more than in 1905. Owing to the unfortunate occurrence of infectious illness in the wards, which temporarily restricted admissions, the number of In-Patients was 697 as compared with 767—a decrease of 70. A full return of the work done will be found on page

dropped & stop

The Committee desire to draw attention to the greatly increased work of the Out-Patient Department. The number of cases has in spite of all efforts to keep the number down, steadily increased, and the necessity for providing additional consulting, operating and waiting rooms is becoming a serious consideration.

There was a decrease of £65 in the total ordinary income as compared with 1905, but there was on the other hand a satisfactory increase of £71 in Annual Subscriptions. This source of income the Committee greatly desire to see strengthened.

21

z

The Committee gratefully acknowledge substantial contributions from the three Central Hospital Funds, the amounts being:—

King Edward's Hospital Fund	£400 0 0
Hospital Sunday Fund	187 10 0
„ Saturday Fund	125 12 0

The Committee repeat their hearty thanks to those friends who generously renewed their Annual Subscriptions for the Special Cots. Two more Cots have been named during the year—The “Marianne Frances Hasker” Cot, by a Life Endowment of £300 by the Executors of the late Miss Marianne Frances Hasker; and the “Margaret Guthrie” Cot by Mr. and Mrs. Richard Huxham, with an Annual Subscription of £30. A complete list of Cots already named is given on page 67.

For the following donations of £20 and upwards, the Committee return their best thanks:—

Robert F. Norton, Esq., K.C.	£105
“Marnie”	100
Mrs. Gooch	50
George Hanbury, Esq.	50
Duncan Mackinnon, Esq.	21
Cecil Oliverson, Esq.	20

The amount received under Legacies was £2,602 5s. 5d. To the Executors who, in their discretion, allocated to the Hospital various sums, forming part of this

amount, the Committee offer their cordial thanks. A list of the Legacies will be found on page ^ . 535/

The best thanks of the Committee are due **Entertain-
ments.** to Miss Paton for kindly giving an Operetta of "Beauty and the Beast," at the Queen's Gate Hall, on 19th December, whereby she was able to present £53 to the funds of the Hospital. Also to the Great Western Railway and Paddington Borough Silver Prize Band; and to the Committee of Hitcham Working Men's Reading Room; for contributions of £44 11s. and £22 respectively, the proceeds of entertainments very kindly organized by them.

The Queen's Park Rangers Football and Athletic Club sent a donation of £14 17s. 10d. and, upon the nomination of that Club, a contribution of £9 10s. was also received from the Committee of the Southern Charity Football Cup Competition; for which amounts the Hospital Board return their best thanks.

The Committee tender their warm acknowledgments to the Rev. Francis Gurdon **Church
Offertories.** for his kind interest in the Hospital and for the valuable contribution of £128 11s., forwarded by him from the congregation and children of Christ Church, Lancaster Gate, being £97 12s. 1d. of the Christmas Day Collection, and £30 18s. 11d. Children's Offerings during the year for the "Christ Church" Cot. The total sum has been £4,322 2s. 3d.) received from collections at Christ Church, Lancaster Gate, since 1883. ^ t₂

The collection first instituted by Dr. Boyd Carpenter, for this Hospital in 1883, has since been repeated every Christmas, with the result mentioned, the amount, £4,223 11s. 3d., collected from 1883 to 1905 inclusive, having averaged £183 12s. The reduction in the amount received in 1906 is understood to be due to a division with another Hospital, whose claim on the congregation it was, on this occasion, difficult to ignore. The Committee also thank very heartily the Rev. H. P. Cronshaw, St. Stephen's Church, Westbourne Park; the Rev. Prebendary E. A. Stuart, St. Matthew's Church, Bayswater; the Rev. Marcus Rainsford, St. James's Church, Paddington; and others of the Clergy for offertories on behalf of this Institution.

The ordinary expenditure amounted to £4,340 —a decrease of £194 when compared with 1905, but the ordinary expenditure, the Committee regret to have to record, exceeded the ordinary income by £640. Every care has been taken to carry on the work of the Hospital economically, and in reducing the domestic expenditure the Committee have received valuable assistance on the part of Miss MacGregor, the Matron.

To meet the deficit a further sum of £400 was borrowed from the Bankers, raising the loan, which on 1st January, 1906, was £600, to £1,000 on 31st December.

As already stated, the Committee were fortunate in receiving £2,602 5s. 5d. from legacies, and were thus enabled to reinstate endowment funds which had been temporarily drawn upon, amounting to £1,208 for the following Cots, viz., the "George" Cot, the "Edith" Cot, the "Elsie" Cot, and the "Roper Maynard" Cot. A sum of £300 was also invested for the endowment of the "Marianne Frances Hasker" Cot. The remainder was utilised to meet the extraordinary expenditure, and £650 was transferred to supplement the income of the Convalescent Home. The Committee regret that the financial position of the Hospital prevented them from investing the legacies for the permanent endowment of the Hospital.

A picture-tile panel of "The Epiphany," has been kindly promised for the "Mary Adelaide" Ward, by Mr. and Mrs. G. H. Pollock. There now remain but four panels to be provided to complete the decoration of this ward. Particulars of the cost and designs of the panels can be obtained of the Secretary.

The Committee again thank the ladies who have been good enough to visit the Hospital regularly for the purpose of entertaining the patients; also the Rev. A. L. Lilley and the Clergy of St. Mary's, Paddington Green, for continuing the Children's Sunday afternoon Services in the wards; and the "Lady Visitors, Services, &c." "Paddington and Marylebone District-Nursing

Association," for valuable assistance rendered to a large number of patients at their own homes, subsequent to treatment at this Hospital.

82
82/1

Business in America, having during the second half of the year, occasioned the absence of Mr. Douglas Owen, the Chairman, his responsible duties were very kindly undertaken by Mr. L. C. Wakefield. The Chairman and Committee desire to place on record their high sense of Mr. Wakefield's services during the period referred to.

m^s Skypomavrijani and
1ve
p/s

The Committee have the pleasure to report that Mr. F. J. Walker has been elected a member of the Hospital Board.

It is a matter of much regret to the Committee that Mr. Cecil Sebag-Montefiore, having gone to reside in the country, has felt compelled to resign his seat on the Board. The Committee take this opportunity to record their appreciation of his valuable services to the Hospital.

X

The following members of the Committee retire by rotation, and, being eligible, offer themselves for re-election, viz., Sir Henry Seton-Karr, C.M.G., Sir R. Melvill Beachcroft, and Mr. J. Balfour Allan.

The Committee express their sincere thanks to the members of the Honorary Medical and Surgical Staff for their constant and skilful attention to the patients, and

for their advice and counsel in matters concerning the welfare of the Hospital. During the past year Dr. Alexander ~~X~~ Morison, owing to pressure of other engagements, resigned the position of Honorary Physician, an appointment he had held since 1896. His resignation is a cause of great regret to the Committee. Mr. J. Keogh Murphy resigned the post of Surgeon to the Throat and Ear Department, but the Hospital will continue to receive the advantage of his services as one of the Surgeons to Out-Patients. Mr. E. A. Peters has been elected Surgeon to the Throat and Ear Department, and Dr. E. D. Macnamara and Dr. Frederick Langmead have been appointed Physicians to Out-Patients. Other changes on the Staff are recorded on page [^] .

Gifts and Christmas Entertainment. H.R.H. the Princess of Wales again sent a basket of flowers for the wards—a gift of which the Committee are highly appreciative. The Committee have to thank the “London Needlework Guild” for again contributing, through the Hon. Elizabeth Edwardes and Mrs. Leonard Cohen, a large parcel of useful clothing for the patients; also Mrs. William Clark for a weekly gift of rabbits, which was continued for several months. They are also indebted to many other kind friends for useful and acceptable gifts of various kinds, a list of which will be found on page [^] .

The Committee especially thank Dr. H. E. Friend_x for again providing and exhibiting a lantern display for the In-Patients at Christmas ;

57
 also Miss Strudwick for floral decorations, Messrs. J. E. Spagnoletti for electrically illuminating the Christmas Tree, and (other numerous) friends for generously contributing to the expenses or forwarding gifts for the entertainment, which was in every way a success.

The Committee are gratified to be able to state **Ladies' Association.** that a Ladies' Association has been formed in connection with this Hospital, with the object of providing for the supply of children's garments, linen, blankets, &c., for the Hospital and Convalescent Home. Although formed so recently as May last the Association has made most satisfactory progress. An exhibition of the articles contributed to the Hospital was held in the Board-room of the Institution on 30th November. The parcels consisted of blankets, quilts, sheets, pillowcases, red jackets, nightgowns, pinafores, shoes, slippers, &c. There were, in all, 664 articles. It may not be generally known that upon the admission of a child to the Hospital wards, all the clothes in which it arrives are given back to its mother, and so long as the child remains an in-patient, it is clothed entirely at the expense of the Hospital: and this applies also to the Convalescent Home. It will therefore be readily understood that the gifts of the Association will prove a great boon to the suffering children, and will relieve the Hospital of considerable expenditure of funds. The Committee are very grateful for this valuable support, which they have no doubt will be further extended. Full particulars of the Association and its object will be found on page 20.

Moved
 type

CONVALESCENT HOME.

Accommodation has been afforded in the Home for 16 Children in the winter and 24 in the summer months. 151 Children were transferred from the Hospital to the Home, making, with 15 in the Home on 1st January, a total of 166 cases for the year—an increase of 17 when compared with 1905. The very satisfactory and rapid progress made in restoring the health of convalescent children is gratifying testimony to the value of the Home. The average stay of the patients was 28 days.

The ordinary expenditure of the Home for the year was £775, and the extraordinary £257. The ordinary income, however, amounted to only £366, leaving a deficiency of £666 to be met out of the funds of the Hospital.

The Committee thankfully acknowledge the following contributions :—

King Edward's Hospital Fund	£50
George Hanbury, Esq.	25
The Trustees of the "Delmar Charitable Trust"	10 10s.

Miss Anderson having, as mentioned in the Report for 1905, resigned her position as Matron of the Home, was, on 30th April last, succeeded by Miss J. T. Archibald, for ~~two~~ ^{three} years one of the Hospital Nurses, and for over four years one of

the Nurses of the Home, who has since discharged her responsible duties to the entire satisfaction of the Committee.

Having accepted the appointment of Assistant Medical Officer to the City of Sheffield, Dr. Ralph P. Williams, much to the regret of the Committee, resigned his position as one of the Honorary Local Physicians to the Home. The Committee gratefully acknowledge the valuable services rendered to the Home by Dr. Williams, as also those of Dr. Weaver Adams and Mr. C. A. Wilson.

The regular weekly services for the patients have been kindly continued by the Rector of Slough, the Rev. H. P. Eliot, and his Clergy.

Upon several occasions, and greatly to their enjoyment, the children have been invited to tea and entertained at the houses of the following friends:—Rev. H. P. Eliot, Mrs. Harvey, Mrs. Tompson, and Mrs. Wardrop. Mrs. J. S. Dixon and Miss Joan Stanley sent contributions to provide toys and games at Christmas, and the cost of tuning the piano has been generously defrayed by the Rev. F. J. Browell. *(however)*

The Home is indebted to Messrs. Welford & Sons for the useful gift of a donkey, which has lately died, and to Mr. T. Henwood for a set of panniers.

The value of the work of the Convalescent Home cannot be over-estimated. By the removal of Patients from the Hospital Wards at a much

earlier period of convalescence than could be done if they were sent to their own homes, beds at the Hospital are released for the admission of acute cases, and the usefulness of the parent institution is proportionately increased. The Committee, therefore, again urge upon the friends of the Hospital the great need of more support for the Home, as the continued demands made upon the parent funds to meet the annual deficit is a serious drain upon the Hospital's resources. The Hospital itself is encumbered with a debt of £1,000 to the Bankers, and the Committee earnestly appeal for funds to enable them to pay off this debt.

A Form of Contribution to the funds of either the Hospital or Convalescent Home will be found on page ⁷⁸ 78. Cheques should be made payable to the order of the Hospital or Home, as the case may be, and crossed "London and County Banking Company, Connaught Street."

LADIES' ASSOCIATION
OF THE
THE CHILDREN'S HOSPITAL, Paddington Green, W.,
AND
CONVALESCENT HOME,
"FAIR VIEW," SLOUGH.

President.

Mrs. DOUGLAS OWEN, 53, Drayton Gardens, S.W.

Executive Committee.

The Hon. Mrs. KENELM PLEYDELL BOUVERIE,
4, Upper George Street, W.

Mrs. C. W. EMPSON, 71, Kensington Gardens
Square, W.

Mrs. KEOGH MURPHY, 16, Pembridge Crescent, W.

Hon. Treasurer.

Miss SCOTT, 69, Inverness Terrace, W.

Hon. Secretary.

Mrs. GEORGE WALKER, 57, Porchester Terrace, W.

The Object of this Association, which consists of Vice-Presidents, Working Members, and Honorary Members, is to provide for the supply of garments, linen, blankets, etc., for the use of the Patients at the Hospital and Convalescent Home.

The Matron, Children's Hospital, Paddington Green W.

rule

Insert white → Or bring down the heading 21 *pp. 22*

REGISTRAR'S STATISTICS.

HOSPITAL.	1903.	1904.	1905.	1906.
Number of cases in Hospital on 1st January	20	41	43	37
Admitted during the year	634	722	724	660
	<u>654</u>	<u>763</u>	<u>767</u>	<u>697</u>
Cases discharged, cured or relieved	539	633	638	560
*Died	74	87	92	96
Cases remaining in Hospital, 31st December	41	43	37	41
Total number of In-Patients under treatment	<u>654</u>	<u>763</u>	<u>767</u>	<u>697</u>

* The number of deaths of in-patients under 2 years of age in 1906 was 61, or 63 per cent. of the above.

Number of beds in daily use	42
" " in Isolation Ward	4
Total number of beds in the Hospital	<u>46</u>

Average number of days each patient was resident, 20 days.

Average number of beds in occupation daily, 36.

OUT-PATIENT DEPARTMENT.

	1903.	1904.	1905.	1906.
New Out-Patient cases	15,727	14,904	16,100	16,634
Total number of Out-Patient attendances	50,555	53,782	58,037	58,934
Casualties and accidents	1,079	1,488	1,550	1,584

CONVALESCENT HOME.

16 Cots (increased to 24 during Summer months.)

~~"FAIR VIEW," SLOUGH, BUCKS.~~

	1903.	1904.	1905.	1906.
Number of Children in Home, 1st January	12	16	12	15
" " admitted during the year	127	172	137	151
	<u>139</u>	<u>188</u>	<u>149</u>	<u>166</u>
Number of Children discharged	123	174	133	159
Died	—	2	1	3
Remaining in Home on 31st December	16	12	15	4
	<u>139</u>	<u>188</u>	<u>149</u>	<u>166</u>

Average length of stay of each patient, 28 days.

WALTER D'ESTE EMERY, M.D., B.Sc.

Great care must be taken to secure that the pages set opposite one another be ~~the~~ ^{these} be ²² This is very bad.

ACCOUNTS OF THE

Income and Expenditure Account for the
(THESE ACCOUNTS ARE ARRANGED UPON THE UNIFORM

HOSPITAL—INCOME.

A. ORDINARY—

	£	s.	d.	£	s.	d.	£	s.	d.
✓ 57 I. ANNUAL SUBSCRIPTIONS (see page ^)	1,180	7	0						
✓ 51 II. DONATIONS (see page ^)	716	8	5						
✓ 54 BOXES (see page ^)	36	11	2						
III. KING EDWARD'S HOSPITAL FUND FOR LONDON	400	0	0						
IV. HOSPITAL SUNDAY FUND	187	10	0						
V. HOSPITAL SATURDAY FUND	125	12	0						
✓ 52 VI. CONGREGATIONAL COLLECTIONS (apart from Hospital Sunday Fund) (see page ^)	222	17	0						
VII. WORKMEN'S COLLECTIONS (apart from Hospital Saturday Fund)	—								
✓ 55 VIII. ENTERTAINMENTS (see page ^)	119	11	0						
✓ 66 IX. INVESTED PROPERTY—(List of Investments on page ^)									
Dividends (on Investments for endowed cots, see page ^)	230	19	1						
Rents	51	15	3						
Income Tax Returned	—								
Interest on Deposit or Current Account	1	13	6						
							3,273	4	5
X. NURSING INSTITUTION—									
Private Nurses	—								
Nurses' and Probationers' Fees.. .. .	13	0	0						
							13	0	0
XI. PATIENTS' PAYMENTS—									
In-Patients	41	7	0						
Out-Patients.. .. .	342	6	8						
							383	13	8
XII. OTHER RECEIPTS—									
Sale of bottles, pots, &c.	21	10	0						
„ Cards of Instruction	3	18	9						
„ Spectacles	1	7	6						
„ Waste paper	0	4	3						
							27	0	6
Total Ordinary Income									3,696 18 7

Carried forward— £3,696 18 7

HOSPITAL BY ITSELF.

S/ the

Year ending the 31st December, 1906.

SYSTEM DESIRED BY KING EDWARD'S HOSPITAL FUND).

Cr.

HOSPITAL—EXPENDITURE.

A. MAINTENANCE—		£	s.	d.	£	s.	d.	£	s.	d.
I. PROVISIONS—										
1	Meat	170	7	0						
2	Fish, Poultry, &c...	45	16	2						
3	Butter, Bacon, &c. ..	68	4	5						
4	Eggs	12	16	7						
5	Milk	152	12	11						
6	Bread, Flour, &c...	59	5	0						
7	Grocery	106	1	1						
8	Vegetables and Fruit ..	31	6	11						
9	Malt Liquors	—								
10	Aerated Water and Ice ..	13	19	7						
II. SURGERY AND DISPENSARY—										
1	Drugs, Chemicals, Disinfectants, &c.	463	3	2	660	9	8			
2	Dressings, Bandages, &c. ..	155	12	6						
3	Instruments and Appliances ..	91	6	0						
4	Wine and Spirits	4	12	8						
5	Sundries	22	1	10						
6	X-Ray Department and Photographs	37	8	8						
7	Fees to Fever Hospital	22	9	0						
III. DOMESTIC—										
1	Renewal and repair of Furniture ..	42	17	4	796	13	10			
2	" " Bedding and Linen	47	13	6						
3	" " Hardware, Crockery, Brushes, &c. ..	28	12	10						
4	Washing done off Hospital premises (average weekly number of articles 1,300).	230	2	3						
5	Cleaning and Chandlery	46	17	2						
6	Water	40	19	2						
7	Fuel and Lighting	281	7	8						
8	Uniforms (Nurses', Porters', &c.) ..	22	13	2						
9	Sundries	23	7	10						
IV. ESTABLISHMENT—										
1	Insurance	20	1	4	764	10	11			
2	Renewals and Repairs	65	10	9						
3	Annual Cleaning	77	4	0						
4	Garden	—								
5	Disinfecting Bedding and cleaning Wards	31	6	9						
V. SALARIES, WAGES, &c.—										
1	Medical	158	8	6	194	2	10			
2	Dispensing	194	0	0						
3	Nursing	421	12	6						
4	Other Officers	—								
5	Mechanics, &c.	—								
6	Porters	—								
7	Domestic Servants	316	14	6						
8	Scrubbers	—								
9	Pensions	17	2	0						
VI. MISCELLANEOUS—										
1	Printing and Stationery	—			1,107	17	6			
2	Postages	92	18	3						
3	Advertisements	—								
4	Sundries	25	14	3						
					118	12	6			
Total Cost of Maintenance					3,642	7	3			
					Carried forward—	£3,642	7	8		

3/

ACCOUNTS OF THE

Income and Expenditure Account for the
(THESE ACCOUNTS ARE ARRANGED UPON THE UNIFORM

Dr.

HOSPITAL—INCOME.—Continued.

	£	s.	d.
Brought forward		3,696	18 7
B EXTRAORDINARY—			
I. LEGACIES (see page 53)			
The Executors of—			
Edward M. Denny	250		0 0
Horace Downey Harral	105		0 0
Marianne Frances Hasker	300		0 0
Elizabeth Anne Hogg	518	8	4
S. H. Jones	738	14	4
Dr. Thomas Trollope	50		0 0
Mary Elizabeth Turnbull	134	17	3
S. F. Winckworth	5	5	6
Ellen Wyndowe	500		0 0
	2,602	5	5
II. FESTIVALS, BAZAARS, &C., for new buildings			
or equipment, or the extinction of debt			
incurred for such purposes (see page 56)		5	0 0
TOTAL EXTRAORDINARY INCOME		2,607	5 5
BALANCE, BEING EXCESS OF TOTAL EXPENDITURE OVER			
TOTAL INCOME FOR THE YEAR.. .. .		372	19 2

26th February, 1907.

Having examined the Accounts of the Paddington Green Children's Hospital, we certify that the above is a correct abstract of the Receipts and Expenditure for the past year.

PRIDEAUX, FRERE, BROWN, & HANNAY,

Auditors—Chartered Accountants.

48, LINCOLN'S INN FIELDS.

Total Income

£6,677 3 2

HOSPITAL BY ITSELF.

Year ending the 31st December, 1906.

SYSTEM DESIRED BY KING EDWARD'S HOSPITAL FUND.)

Cr.

HOSPITAL—EXPENDITURE.—Continued.

	£	s.	d.	£	s.	d.	£	s.	d.
Brought forward							3,642	7	3
B. ADMINISTRATION—									
I. MANAGEMENT—									
1 Official Salaries (proportion of £275)	255		0						
2 Pensions									
3 Official Printing and Stationery	46	5	6						
4 Official Postage and Telegrams	21	13	4						
5 Official Advertisements	5	4	4						
6 Law Charges									
7 Auditors' Fee	10	10	0						
8 Sundries	4	17	2						
							343	10	4
II. FINANCE—									
1 Appeals	180	14	11						
2 Commission									
3 Festivals, Bazaars, &c.									
							180	14	11
TOTAL COST OF ADMINISTRATION							524	5	3
TOTAL COST OF MAINTENANCE & ADMINISTRATION							4,166	12	6
C. RENT, RATES AND TAXES—									
I. RENT				35	15	0			
II. RATES AND TAXES				138	9	3			
TOTAL RENT, RATES AND TAXES							174	4	3
Total Ordinary Expenditure							4,340	16	9
D. EXTRAORDINARY EXPENDITURE—									
I. INTEREST				48	5	6			
II. CONTRIBUTIONS TO OTHER INSTITUTIONS (Transferred to Convalescent Home Account.)				650		0			
III. FESTIVALS, BAZAARS, &c., for new buildings or equipment, or the extinction of debt in- curring for such purposes									
IV. New Boiler to Heating Apparatus				18		0			
Painting of outside iron work				36	10	0			
Repairs to Electric light main supply				24	9	0			
Linoleum for corridor, &c.				24	19	11			
Outside Sun blinds for balconies				14		0			
Presentation to late Matron				11	17	6			
TOTAL EXTRAORDINARY EXPENDITURE							828	1	11
V. INVESTED FOR THE FOLLOWING COTS—									
"Edith" Cot.—£300 Hong Kong Government 3½ per cent. inscribed Stock (1918-1943)				295	18	6			
"Elsie" Cot.—£300 Great Central and Midland Joint Committee 3½ per cent. guaranteed Stock				312		6			
"George" Cot.—£306 17s. 2d. Mersey Docks and Harbour Board 3½ per cent. Debenture Stock				300		0			
"Roper Maynard" Cot.—£300 14s. 1d. New South Wales 3½ per cent. Stock (1930-1950)				300		0			
"Marianne Francis Hasler" Cot.—£300 14s. 1d. New South Wales 3½ per cent. Stock (1930- 1950)				300		0			
							1,508	4	6
Total Expenditure							£6,677	3	2

11052011

bald

/ 2

HOSPITAL.

BALANCE SHEET, 31ST DEC., 1906, AS REQUIRED BY THE COUNCIL OF KING EDWARD'S FUND.

	£	s.	d.	£	s.	d.
1. To Cash overdrawn generally on account of Hospital			73			1
SUNDRY CREDITORS—						
<i>Nil.</i>						
2. " LOANS TO HOSPITAL—						
Loan from Bankers ...	1,000					
3. " CAPITAL ACCOUNTS—						
(a) For Special Purposes as per last Balance Sheet ...	7,155	14	8			
Transferred from General account and invested for cots ...	1,508	4	6			
(Cot endowments as per Schedule, p. 6f)	8,663	19	2			
(b) For Buildings and Equipments ...	27,430	18	4			
(c) For General Purposes			<i>Nil.</i>			
4. " UNEXPENDED IN-COME BALANCES OF SPECIAL FUNDS—				36,094	17	6
<i>Nil.</i>						
1. By CASH AT BANK AND IN HAND—						
(a) Generally on account of the Hospital ...						<i>Nil.</i>
(b) On account of Special Funds ...						<i>Nil.</i>
2. " SUNDRY DEBTORS—						
INVESTMENTS ON CAPITAL ACCOUNTS—						
(a) For Special Purposes	7,155	14	8			
as per Income & Expenditure A/c. page 7 ²⁵	1,508	4	6			
(b) For Buildings and Equipment ...				8,663	19	2
(c) For General Purposes						<i>Nil.</i>
4. " LAND, BUILDINGS, & EQUIPMENT OF THE HOSPITAL—						
Expenditure from Dec. 1883 to Dec. 1899—						
*Freehold ...				6,303	0	0
Buildings and Equipment	21,127	18	4			
5. " INCOME AND EXPENDITURE ACCOUNT—						
Balance overdrawn at 1st Jan., 1906 ...				700	12	11
Add Deficit for Year to 31st Dec., 1906 ...				372	19	2
				27,430	18	4
				1,073	12	1
				<u>£37,168</u>	<u>9</u>	<u>7</u>

* Included a Lease of 3 and 4, Charlotte Place, which expires in 1917. Rents received in 1906, £51 15s. 3d., as per Income Account, page ~~7~~ ²².

PRIDEAUX, FRERE, BROWN, & HANNAY,
Chartered Accountants,
48, Lincoln's Inn Fields.

£37,168 9 7

L6

L22

CONVALESCENT HOME.

BALANCE SHEET, 31ST DEC., 1906, AS REQUIRED BY THE COUNCIL OF KING EDWARD'S FUND.

	£	s.	d.	£	s.	d.
1. To Cash						
SUNDRY CREDITORS—						
<i>Nil.</i>						
2. " LOANS TO HOME—						
Loan from Bankers					102	2 6
3. " CAPITAL ACCOUNTS—						
(a) For Special Purposes (Cot endowments as per Schedule, p. 74)	1,350		3 5			
(b) For Buildings and Equipments						<i>Nil.</i>
(c) For General Purposes						<i>Nil.</i>
4. " UNEXPENDED IN- COME BALANCES OF SPECIAL FUNDS—				1,350	3 5	
<i>Nil.</i>						
5. " INCOME AND EXPEN- DITURE ACCOUNT—						
Balance, 1st Jan., 1906		117	11 8			
Less Deficit for year to 31st Dec.		15	9 2			
					102	2 6
1. By CASH AT BANK AND IN HAND—						
(a) Generally on account of the Home		102	2 6			
(b) On account of Special Funds						<i>Nil.</i>
2. " SUNDRY DEBTORS—						102 2 6
<i>Nil.</i>						
3. " INVESTMENTS ON CAPITAL ACCOUNTS—						
(a) For Special Purposes (For Cot endowments as per Schedule, 1000-0 0 page 74)					1,350	3 5
(b) For Buildings and Equipment						<i>Nil.</i>
(c) For General Purposes						350
4. " LAND, BUILDINGS, & EQUIPMENT OF THE HOME—					1,350	3 5
Expenditure from Dec. 1883 to Dec. 1899—						<i>Nil.</i>
Freehold						<i>Nil.</i>
Buildings and Equipment						<i>Nil.</i>

67/6

PR

67

£1,452 5 11

£1,452 5 11

PRIDEAUX, FRENE, BROWN, & HANNAY,
Chartered Accountants,
48, Lincoln's Inn Fields.

To be set opposite

ACCOUNTS OF THE CONVALESCENT

Income and Expenditure Account for

(THESE ACCOUNTS ARE ARRANGED UPON THE UNIFORM

Dr.

CONVALESCENT HOME—INCOME.

A. ORDINARY—	£ s. d.	£ s. d.	£ s. d.
I. ANNUAL SUBSCRIPTIONS (see page [^]) ...	81 2 6		
II. DONATIONS (see page [^])	55 18 0		
BOXES (see page [^])	19 19 4		
III. KING EDWARD'S HOSPITAL FUND FOR LONDON	50 0 0		
IV. HOSPITAL SUNDAY FUND	" " "		
V. HOSPITAL SATURDAY FUND	" " "		
VI. CONGREGATIONAL COLLECTIONS (apart from Hospital Sunday Fund)	" " "		
VII. WORKMEN'S COLLECTIONS (apart from Hospital Saturday Fund)	" " "		
VIII. ENTERTAINMENTS	" " "		
IX. INVESTED PROPERTY (List of Invest- ments, see page [^])—			
Dividends	43 10 6		
Rents	76 11 8		
Income Tax Returned	" " "		
Interest on Deposit or Current Account	" " "		
	—————	327 2 0	
X. NURSING INSTITUTION—			
Private Nurses	" " "		
Nurses' and Probationers' Fees	" " "		
XI. PATIENTS' PAYMENTS—			
In-Patients	39 8 6		
Out-Patients	" " "		
	—————	39 8 6	
			366 10 6
XII. OTHER RECEIPTS—	" " "		

L 59
L 59
L 59

L 67

L R / R

Total Ordinary Income

Carried forward— £366 10 6

HOME BY ITSELF.

the Year ending 31st December, 1906.

SYSTEM DESIRED BY KING EDWARD'S HOSPITAL FUND).

Cr.

CONVALESCENT HOME—EXPENDITURE.

A. MAINTENANCE.	£	s.	d.	£	s.	d.	£	s.	d.
I. PROVISIONS—									
Meat	45	5	7						
Fish, Poultry, &c.	13	7	2						
Butter, Cheese, &c.	25	3	0						
Eggs	7	12	4						
Milk	36	19	6						
Bread, Flour, &c.	19	16	0						
Grocery	38	11	0						
Vegetables	1	2	0						
Malt Liquors	"	"	"						
Aerated Water and Ice	"	"	"						
							187	16	7
II. SURGERY AND DISPENSARY—									
Drugs, Chemicals, Disinfectants,	1	2	2						
Dressings, Bandages, &c.	12	11	2						
Instruments and Appliances	2	14	6						
Wine and Spirits	3	14	6						
Sundries	"	"	"						
III. DOMESTIC—									
Renewal and Repair of Furniture	3	16	10						
" " Bedding and Linen	1	10	1						
" " Hardware, Crockery, Brushes, &c.	2	11	11						
Washing done off Home premises (average weekly number of articles, 172)	47	6	3						
Cleaning and Chandlery	6	7	9						
Water	6	4	0						
Fuel and Lighting	49	1	0						
Uniforms (Nurses', Porters', &c.	6	12	6						
Sundries, Maintenance of Donkey and Cart, Railway Fares, &c.	28	4	0						
							20	2	4
IV. ESTABLISHMENT CHARGES—									
Insurance	11	10	6						
Renewals and Repairs	13	5	7						
Annual Cleaning	5	1	9						
Garden									
							151	14	4
V. SALARIES, WAGES, &c.—									
Medical	"	"	"						
Dispensing	"	"	"						
Nursing	107	6	7						
Other Officers									
Mechanics, &c.	106	18	0						
Porters									
Domestic Servants									
Advertisements	5	2	0						
Pensions									
							29	17	10
VI. MISCELLANEOUS—									
Printing and Stationery	9	16	9						
Postages									
Advertisements	27	3	9						
Sundries, Travelling Nurses and Patients									
							37	0	6
Total Cost of Maintenance									
				Carried forward—			£645	18	2

ACCOUNTS OF THE CONVALESCENT

Income and Expenditure Account for the

(THESE ACCOUNTS ARE ARRANGED UPON THE UNIFORM

*Dr.*CONVALESCENT HOME—INCOME—*Continued.*

	£	s.	d.	£	s.	d.	£	s.	d.
Brought forward							366	10	6
B. EXTRAORDINARY—									
I. LEGACIES—									
The Executors of									
II. FESTIVALS, BAZAARS, &c., for new buildings or equipment, or the extinction of debt in- curred for such purposes									
III. Transferred from Hospital Account				650	0	0			
TOTAL EXTRAORDINARY INCOME							650	0	0
TOTAL INCOME							1,016	10	6
BALANCE, BEING EXCESS OF TOTAL EXPENDITURE OVER TOTAL INCOME FOR THE YEAR							15	9	2

26th February, 1907.

Having examined the Accounts of the Paddington Green Children's Hospital Convalescent Home, we certify that the above is a correct abstract of the Receipts and Expenditure for the past year.

PRIDEAUX, FRERE, BROWN, & HANNAY,

Auditors—Chartered Accountants.

48, LINCOLN'S INN FIELDS.

£1,031 19 8

HOME BY ITSELF.

Year ending the 31st December, 1906.

SYSTEM DESIRED BY KING EDWARD'S HOSPITAL FUND.)

Cr.

CONVALESCENT HOME—EXPENDITURE—Continued.

	£	s.	d.	£	s.	d.	£	s.	d.
Brought forward							645	18	2
B. ADMINISTRATION—									
I. MANAGEMENT—									
Official Salaries (proportion of £275)...	20	0	0						
Pensions	"	"	"						
Official Printing and Stationery	"	"	"						
Official Postage and Telegrams	"	"	"						
Official Advertisements	"	"	"						
Law Charges	"	"	"						
Auditors' Fee	"	"	"						
Sundries	"	"	"						
II. FINANCE—									
Appeals				20	0	0			
Commission				2	6	8			
Festivals, Bazaars, &c.				"	"	"			
				"	"	"			
TOTAL COST OF ADMINISTRATION							22	6	8
TOTAL COST OF MAINTENANCE & ADMINISTRATION									
							668	4	10
C. RENT, RATES AND TAXES									
I. RENT	71	11	8						
II. RATES AND TAXES	35	2	7						
TOTAL RENT, RATES AND TAXES							106	14	3
TOTAL ORDINARY EXPENDITURE									
							774	19	1
D. EXTRAORDINARY EXPENDITURE—									
I. INTEREST	0	9							
II. CONTRIBUTIONS TO OTHER INSTITUTIONS	"	"	"						
III. FESTIVALS, BAZAARS, &c. for new buildings equipment or the extinction of debt in- curred for such purposes	"	"	"						
IV. Repairs to Roof of "Fair View," &c.	123	0	0						
" "Upton House"	44	6	6						
New Bathroom do.	89	4	6						
TOTAL EXTRAORDINARY EXPENDITURE							257	0	7

Total Expenditure

£1,031 19 8

R

Accounts of the Hospital and

1906.

INCOME (Ordinary).

	HOSPITAL.			HOME.			TOGETHER.		
	£	s.	d.	£	s.	d.	£	s.	d.
Annual Subscriptions... ..	1,180	7	0	81	2	6	1,261	9	6
Donations	716	8	5	55	18	0	772	6	5
Boxes	36	11	2	19	19	4	56	10	6
Hospital Sunday Fund ...	187	10	0	—			187	10	0
Hospital Saturday Fund ...	125	12	0	—			125	12	0
King Edward's Fund... ..	400	0	0	50	0	0	450	0	0
Congregational Collections ...	222	17	0	—			222	17	0
Entertainments, Concerts, &c.	119	11	0	—			119	11	0
Invested Property	284	7	10	120	2	2	404	10	0
Patients' Contributions ...	383	13	8	39	8	6	423	2	2
Sundry Receipts	40	0	6	—			40	0	6
Totals	<u>£3,696</u>	<u>18</u>	<u>7</u>	<u>£366</u>	<u>10</u>	<u>6</u>	<u>£4,063</u>	<u>9</u>	<u>1</u>

Convalescent Home, TOGETHER.

1906.

EXPENDITURE (Ordinary).

	HOSPITAL.			HOME.			TOGETHER.		
	£	s.	d.	£	s.	d.	£	s.	d.
Maintenance—									
Provisions	660	9	8	187	16	7	848	6	3
Surgery and Dispensary ...	796	13	10	20	2	4	816	16	2
Domestic	764	10	11	151	14	4	916	5	3
Establishment Charges ...	194	2	10	29	17	10	224	0	8
Rent, Rates, and Taxes ...	174	4	3	106	14	3	280	18	6
Salaries, Wages, &c. ...	1,107	17	6	219	6	7	1,327	4	1
Miscellaneous Expenses ...	118	12	6	37	0	6	155	13	0
Administration—									
Management	343	10	4	20	0	0	363	10	4
Finance	180	14	11	2	6	8	183	1	7
Totals ..	<u>£4,340</u>	<u>16</u>	<u>9</u>	<u>£774</u>	<u>19</u>	<u>1</u>	<u>£5,115</u>	<u>15</u>	<u>10</u>

+ PADDINGTON GREEN CHILDREN'S HOSPITAL.
REBUILT IN 1895.

PROGRESS OF INCOME.

RECEIPTS.	1896.	1897.	1898.	1899.	1900.	1901.	1902.	1903.	1904.	1905.	1906.
	£	£	£	£	£	£	£	£	£	£	£
Annual Subscriptions ..	966	1,000	1,020	1,066	1,045	1,111	1,087	1,123	1,085	1,109	1,180
Donations ...	854	830	751	674	959	953	930	936	1,054	505	716
Collecting Boxes ...	55	56	68	67	57	52	58	31	54	34	37
Entertainments ...	25	32	45	77	3	4	234	508	190	241	120
Congregational Collections ..	284	283	309	308	290	281	277	287	269	264	222
King Edward's Hospital Fund	—	148	150	150	200	200	700	400	400	400	400
Hospital Sunday Fund ..	143	149	150	200	200	241	297	297	306	380	187
Hospital Saturday Fund ..	86	93	82	101	113	99	98	111	117	122	125
Dividends and Rents ...	120	129	148	209	193	186	210	211	224	271	284
Patients' (Voluntary) Contribu- tions ...	231	261	301	304	307	325	325	368	389	400	384
Miscellaneous Receipts ...	82	65	63	58	—	45	63	23	29	35	41
Legacies...	2,846	3,046	3,087	3,274	3,435	3,497	4,279	4,295	4,117	3,761	3,695
Endowment of Cots ...	1,122	50	4,400	562	794	125	1,050	459	2,700	629	2,602
King Edward's Hospital Fund	1,000	—	—	—	—	—	1,000	—	—	—	—
— Special Donation ...	—	—	—	—	—	—	—	—	—	200	—
Special Donations to clear off Debt ...	—	—	—	—	—	—	—	—	—	1,850	5
	4,968	3,096	7,487	3,836	4,229	3,622	6,329	4,754	6,817	6,440	6,303

268

Permanent

List of Subscriptions and Donations
TO THE FUNDS OF THE HOSPITAL,
1906.

	Subscriptions.	Donations.
	£ s. d.	£ s. d.
Amounts under 5s.		0 13 0
Abrahams, Walter, Esq.	1 1 0	
Absolon, Mrs.	1 0 0	
Adams, Alfred, Esq.	3 3 0	
Adkin, Mrs.		1 0 0
A. E. R.	3 3 0	
Agelasto, Mrs. Stephen A.		0 10 0
Agnew, C. Morland, Esq.	5 5 0	
Agnew, Mrs. Morland	3 3 0	
Aird, Lady	2 2 0	
Aird, Malcolm R., Esq.	2 2 0	
Aird, Mrs.	2 2 0	
Aldenburg-Bentinck, Countess	1 1 0	
Alexander, E. B., Esq. (for the "Ella Alexander" Cot)	30 0 0	
Alexander, Mrs., Miss Vera and Master Teddie		0 8 0
Alexandra Home, St. John's Wood, 2 year's Lenten Savings of Children, per Miss Harland		0 10 0
Alford, Rev. B. H.		1 1 0
Allan, J. Balfour, Esq.	1 1 0	
Allfrey, Miss Beatrice	3 3 0	
Anderson, W. B., Esq.		2 2 0
Anonymous		0 10 6
Do.		0 16 0
Do.		0 10 0
Do.		0 7 6
Anson, E. Hamilton, Esq.		1 1 0
Anthony, T. V., Esq.		2 2 0
Appleton, Mrs. E. J.	1 1 0	
Argenti, Mrs. P. L.	2 2 0	4 4 0
Carried forward	£61 9 0	£15 9 0

[HOSPITAL.]

					Subscriptions.			Donations.		
					£	s.	d.	£	s.	d.
Brought forward	61	9	0	15	9	0
Atkinson, Miss S. (for the "Sophie H. Atkinson" Cot)	30	0	0			
Atkinson, Miss				1	1	0
Awdry, Mrs. C.	1	1	0			
Badcock, P., Esq.	2	2	0			
Baillie, Mrs.				1	1	0
Bairnsfather, Miss				0	10	6
Baker, Colonel J. V. V.				0	5	0
Baker, H. A., Esq.	1	1	0			
Barker, Miss				3	0	0
Barrow, Mrs.	1	1	0			
Barthorp, Captain Arthur				1	1	0
Batchelor, Mrs. Arthur	5	0	0			
Bates, Sydney E., Esq.	3	3	0			
Battye, Colonel Arthur, per Miss Scott				0	10	0
Bayford, Mrs. R. A.	1	1	0			
Bayford, Mrs. R. F.	2	0	0			
Beale, Mrs. James S.	2	2	0			
Bean, Alfred, Esq.,	2	2	0			
Beard, Mrs.	1	0	0			
Beauford, W. F., Esq.	2	2	0			
Beddington, Mrs. Henry E.				2	2	0
Beedham, Master Reggie	0	5	0			
Beever, Mrs. Holt (part Subscription for the "Charlotte Elizabeth" Cot)	10	0	0			
Bell, Henry, Esq.	2	2	0			
Bennett, Miss	1	1	0			
Berger, Mrs. S.	1	0	0			
Best, Miss	2	2	0			
B.H.				1	0	0
Bicker-Caarten, A. G., Esq.	1	1	0			
Bickersteth, Mrs.	1	1	0			
Bird, Arthur, Esq.	1	1	0			
Birkett, J. Stanwell, Esq.	1	1	0			
Black, Mrs. Adam W.	3	3	0			
Bolding, John T., Esq.	1	1	0			
Bolton, H. E. L., Esq.	1	1	0			
Bolton, Miss S. N.	1	1	0			
Bompas, Mrs.				1	0	0
Bonham-Carter, H., Esq.	3	0	0			
Borton, Mrs.	0	10	6			
Bothamley, Mrs. R. G.	1	1	0			
Carried forward	£146	15	6	£26	19	6

[HOSPITAL.]

	Subscriptions.			Donations.		
	£	s.	d.	£	s.	d.
Brought forward	146	15	6	26	19	6
Bouverie, The Hon. Kenelm Pleydell	5	5	0			
Bouverie, The Hon. Mrs. Kenelm Pleydell	5	5	0			
Boyce, Colonel Woodroffe	1	1	0			
Boyd, Alan, Esq.				1	0	0
Boyle, Mrs. R. Vicars	2	2	0			
Brace, In Memory of Francis	2	2	0			
Braithwaite, Mrs. R.	1	1	0			
Bridge, Miss	2	2	0			
Brocklehurst, Miss	2	10	0			
Brocklehurst, W. W., Esq.	5	0	0			
Brooke, The Misses	1	1	0			
Brooks, Mrs. Herbert	1	1	0			
Brown, Colonel Sir Alexander Hargreaves, M.P.	5	0	0			
Brown, Edward Clifton, Esq.	5	0	0	10	0	0
Brown, Mrs. Edward Clifton	2	2	0			
Brunton, Sir T. Lauder, M.D., F.R.S.	1	1	0			
Buchanan, Mrs.	2	2	0			
Buckingham, Henry C., Esq.	1	1	0	1	0	0
Buckley, C. B., Esq. (Singapore)	1	1	0			
Bull, Mrs.	1	1	0			
Burchell, Mrs. Wilham	1	1	0			
Burd, Miss M. T.	0	5	0			
Burnside, Mrs. William	2	2	0			
Burr, Mrs. (for the "Wellesley" Cot)	30	0	0			
Burr, Miss	0	10	0			
Bury, Mrs. M. E.	1	1	0			
Bury, W. W., Esq.	1	1	0			
Calvert, Mrs. Charlotte	1	1	0			
Campbell, A. H., Esq.	1	1	0			
Campbell, Mrs. W. H.	2	2	0			
Cantrell, Thomas J., Esq., M.D.	4	4	0			
Carnelley, W., Esq.	1	1	0			
Carrington, Mrs.	1	1	0			
Carver, The late W. J., Esq.	2	2	0			
Cato, T. Butler, Esq.	2	2	0			
Cator, Mrs. Charles	1	1	0			
C. E. K X	2	2	0			
Chance, ^ . F., Esq.	2	2	0			
Chance, George (In Memoriam)	2	2	0			
Chance, H. F., Esq.	1	1	0			
Chapman, Major and Mrs.				5	0	0
Do. do.				10	0	0
Carried forward	£252	15	6	£53	19	6

X
A/

[HOSPITAL.]

				Subscriptions.			Donations.			
				£	s.	d.	£	s.	d.	
Brought forward	252	15	6	53	19	6
Charsley, G. H., Esq.				2	2	0
Chetwood-Aiken, Mrs. (part Subscription for the "Charlotte Elizabeth" Cot)	10	0	0			
Christian, Mrs.	1	1	0			
C. H. S.	1	1	0			
Church, Miss	2	2	0			
C. J. A.	1	1	0			
Clarke, F. M. Russell, Esq.				1	0	0
Clark, Jonathan, Esq.	0	10	0			
Clarke, Lady Campbell				1	1	0
Clayton, Mrs. Sands	1	1	0			
Clerk, Mrs.	2	2	0			
Clerk, Mrs. Somervail	1	1	0			
Clouston, Miss	1	0	0			
Coates, Joseph, Esq.	1	1	0			
Cobbold, Mrs.	10	10	0			
Cohen, Mrs. H. L.				5	0	0
Coles, H. Horsman, Esq.	1	1	0			
Coles, Mrs.				0	5	0
Collier, Miss Constance L.	1	1	0			
Colquhoun, E., Esq.	5	5	0	6	6	0
Comyn, Miss	0	10	6			
Do.	0	10	6			
Cook, Lady	2	2	0			
Cook, Mrs.				0	7	6
Cooke, Miss E. M.	1	1	0			
Cooper, John Charles, Esq.	1	1	0			
Cooper, Mrs. J. R.				1	1	0
Cooper, Mrs. Elliott	1	1	0			
Cotton, Miss P.	1	0	0			
Cotton, Mrs. G.	1	1	0			
Coulson, Mrs.				5	0	0
Courtenay, Miss	0	10	6			
Covell, Henry, Esq.	2	2	0			
Cowper, Mrs.	1	1	0			
Cowie, Colonel T. R.				1	0	0
Cox, Henry, Esq.				1	1	0
Crake, Mrs. W. P.				1	1	0
Crampton, Mrs. Alfred	1	1	0			
Creamer, The Misses Sybil and Dorothy				2	0	0
Crichton, A. M. M., Esq.	1	0	0			
Carried forward	£306	14	0	£81	4	0

[HOSPITAL.]

	Subscriptions.			Donations.		
	£	s.	d.	£	s.	d.
Brought forward	306	14 0	81	4	0
Cundey, Mrs.	1	1 0			
Curtis, James, Esq.	1	1 0			
Czarinkow, Caesar, Esq.	2	2 0			
Dalton, Mrs.	1	1 0			
Darby, Alfred, Esq.			1	0	0
Davidson, Miss (for the "Grace" Cot)	30	0 0			
Davies, Mrs. B.	1	1 0			
Davis, J. A., Esq.			1	1	0
Davson, Sir Henry K.	1	1 0			
Dealtry, The Honourable Mrs.	1	0 0			
Deare, Miss	1	1 0			
Dickinson, W. Howship, Esq., M.D.	1	1 0			
Dietz, Mrs.	1	1 0			
Dodgson, Miss C. M.			0	10	0
Donaldson, J. Hunter, Esq.	1	1 0			
Donne, W. Mowbray, Esq.	1	1 0			
Donner, Robert, Esq.	1	1 0			
Douthwaite, Henry L., Esq.	1	1 0			
Douton, Miss T. F.	1	1 0			
Doyle, Rev. B. C. and Miss Doyle			1	10	0
D'Oyly, Major George H.	2	2 0			
Drabble, Charles, Esq.			5	0	0
Drysdale, Miss	1	1 0			
Druce, Henry, Esq.	5	0 0			
Dugdale, Mrs. John..	1	0 0			
Dumergue, Mrs.	1	1 0			
Dunhill, Thomas F., Esq.			1	0	0
Dunn, Miss	2	2 0			
Dyke, The Right Honourable Sir William Hart, Bart.	5	5 0			
Eastlake, Mrs. Charles	1	1 0			
Eastwood, F., Esq.			0	5	0
Ebden, Mrs. R. P.	0	10 0			
Egerton, George, Esq.			1	0	0
E. M.	2	2 0			
Emerson, Major-General J.			1	1	0
Emmet, Mrs. George N.	1	1 0			
Empson, C. W., Esq.	2	2 0			
Enthoven, J. H., Esq.			2	2	0
Eumorfopoulos, The Misses			0	10	^
Evans, Miss Kathleen	1	1 0			
Carried forward	£378	17 0	£96	3	^

o/

o/

[HOSPITAL.]

				Subscriptions.			Donations.			
				£	s.	d.	£	s.	d.	
Brought forward	378	17	0	96	3	0
Evans, Mrs. Morton	2	2	0			
Evans, Mrs. Thomas	2	2	0			
Evans, W., Esq.	5	0	0			
Evans, W. J., Esq.	1	1	0			
Eyres, Mrs.	5	5	0			
Eyres-Mousell, Mrs.	5	5	0			
Faithfull, Mrs.	2	2	0			
Farey, Edward, Esq.	2	2	0			
Farrington, Mrs.	1	1	0			
Faulder, Miss M. P.	0	10	0	0	10	0
Fawcett, Miss Blanche				0	10	0
Fawcett, Miss E. A.	1	1	0			
Ferrey, Mrs.	1	1	0			
Fitness, Mr.				0	10	0
Flavelle, Miss R. E.	2	2	0			
Flower, Miss Eleanor	5	0	0			
Ford, Major-General B.				0	5	0
Franklin, Ellis A., Esq.	1	1	0			
Frere, E. R., Esq.	1	1	0			
"Friend, A" (for the "Margaret" Cot)	30	0	0			
"Friend, A," per Mrs. Douglas Owen				0	5	0
"Friend, A." per C. S.-M.				6	0	0
Fry, Miss S. F.				1	1	0
Galloway, Mrs. R. H.	1	1	0			
Do. Do.	1	1	0			
Galsworthy, John, Esq.				1	0	0
Galpin, Thomas D., Esq.	1	1	0			
Gant, Mr. Thomas				1	1	0
Gayford, Miss Gladys	1	1	0			
Geaves, Miss	2	2	0			
Geaves, Sydney L., Esq.	2	2	0			
Gellion, Mrs. D. F.	1	1	0			
George, Mrs. Seymour	2	2	0			
Getter, Mr. M.				0	10	6
Gilchrist, Mrs. James	1	1	0			
Ginger & Sons, Messrs.	2	2	0			
Gladstone, Miss Florence M.	2	0	0			
Glascott, Mrs., per Rev. Edward Henry Elers	2	2	0			
Glyn, The Hon. S. Carr				2	2	0
Gloag, Mrs.	1	1	0			
Goad, Masters John & Robert and Miss May	0	15	6			
Gooch, Mrs.				50	0	0
Carried forward	£467	5	6	£159	17	6

[HOSPITAL.]

				Subscriptions.			Donations.			
				£	s.	d.	£	s.	d.	
Brought forward	467	5	6	159	17	6
Gostling, Miss G.	1	1	0			
Grahame, Miss	1	1	0			
Grant, Lady Florence	1	0	0			
Grant, Maurice, Esq.	1	1	0			
Grant, Mrs. W. L.	1	1	0			
Gray, Mrs. Archibald	2	2	0			
Greenhill, Mrs.	1	1	0			
Greenhill, Mrs. Charles F.	2	2	0			
Griffith, Mrs	1	1	0			
Griffith, R. C., Esq. and Mrs.				1	0	0
Groves, B. A., Esq.	1	1	0			
Grugeon, James Esq.	1	1	0			
Guivier & Co., Messrs. J. P.	1	1	0			
Guinness, The Honourable Walter	2	2	0			
Gunning, Colonel J. C.	1	1	0			
Guthrie, Anstey, Esq.				10	0	0
Guthrie, Walter H., Esq.	1	1	0			
Hall, E., Esq.				0	5	0
Hall, John F., Esq.				1	1	0
Hall & Sons, Messrs. Nicholas	1	1	0			
Hanbury, Captain				5	0	0
Hanbury, George, Esq.				50	0	0
Hanbury, Lionel H., Esq.	2	2	0			
Hanbury, Miss, P. R.	2	2	0			
Hanbury, The late Mrs. George	3	0	0			
Hanbury, Mrs. Lionel	2	2	0			
Hanbury, Nigel, Esq. and Mrs.				5	5	0
Hanbury, Reginald, Esq.				0	10	0
Hanbury, Robert J., Esq.	3	0	0	2	0	0
Hancock, E. R. K., Esq.	1	1	0			
Hancock, Mrs. Elizabeth—Employees of— (Balance from Annual Excursion)				0	10	0
Hannen, Mrs.	1	1	0			
Harben, H. A., Esq.	2	2	0			
Hardcastle, Frank, Esq.	1	1	0			
Hardcastle, Miss Dorothy	1	1	0			
Hardcastle, Miss Marjorie	1	1	0			
Hardcastle, Miss Ida	1	1	0			
Hardcastle, Miss Mira	1	1	0			
Hardcastle, Miss Evelyn	1	1	0			
Hardinge, Mrs. Bradford	1	0	0			
Harland, Lady	1	1	0			
Carried forward	£512	0	6	£235	8	6

[HOSPITAL.]

				Subscriptions.			Donations.			
				£	s.	d.	£	s.	d.	
Brought forward	512	0	6	235	8	6
Harris, C. C., Esq.	1	1	0			
Harris, Lady	1	1	0			
Harvey, Mrs. Edmund	5	5	0			
Hayter, W. G., Esq.	2	2	0			
Hearon, Squire, & Francis, Messrs.	1	1	0			
Henderson, Miss A. M.				0	10	0
Henley, Mrs...	2	2	0			
Hennessy, James, Esq.				1	0	0
Henriques, F. G., Esq.	1	1	0			
Henriques, Mrs. F. G.	1	1	0			
Henry, Mrs. James..				0	10	0
Henwood & Son, Messrs. T., Collected at Annual Excursion of Employees				0	6	10
Henwood, T., Esq.	1	1	0	2	2	0
Hersey, Mrs. S. E.	1	1	0			
Hesse, Miss	1	1	0			
Hewitt, Mrs.	1	1	0			
Heyworth, George F., Esq.	3	0	0			
Hickley, Mrs. Allen..	1	1	0			
Higham Brothers, Messrs.	3	3	0			
H. J. M.				1	1	0
Hobbs, Mrs.	2	2	0			
Hodgkin, Mrs. E. M.	0	10	0			
Holberton, Campbell S., Esq.	2	2	0			
Holderness, T. W., Esq.				0	5	0
Holland, S. G., Esq.	3	3	0			
Hope-Edwardes, Colonel				0	10	0
Horlick, James, Esq.				5	0	0
Hortin, John H., Esq.	1	1	0			
Houghton, Mrs. E. M.	1	1	0			
Howarth, Mrs.	1	1	0			
Howden, Mrs.	1	1	0			
Howes, Mrs.	1	1	0			
Hughes, Mrs. George	2	2	0			
Hughes-Hughes, Master Eustace	0	10	6			
Hughes, Miss F.				2	2	0
Humphreys, W., Esq.				0	10	6
Humphry, Miss	1	1	0			
Humphry, Mrs. Joseph T.	1	0	0			
Hunt, Miss Gladys S. Holdsworth, collected by								3	3	0
Hunter, Frederick C., Esq.	5	5	0			
Hunter, J. Herbert, Esq.	2	2	0			
Hunter, Miss	1	1	0			
Carried forward	£564	6	0	£252	8	10

[HOSPITAL.]

				Subscriptions.			Donations.		
				£	s.	d.	£	s.	d.
Brought forward	564	6	0	252	8	10
Hunter, The Misses				1	0	0
Hunter, Mrs.	1	1	0			
Hurst, Mrs. Frank				3	3	0
Do. Do.				3	3	0
Huxham, Richard, Esq., and Mrs., for the "Margaret Guthrie" cot	30	0	0			
"In Memoriam" per John N. A. Phillips, Esq.							1	7	6
Innes, The Trustees of the late John, per Charles C. Scott, Esq.				3	3	0
Isaac, Miss				1	0	0
Isacke, W., Esq.	1	1	0			
Jackson, Frank S., Esq.	1	1	0			
Jackson, Miss				1	10	0
Jackson, Mrs. A. P...	2	0	0			
Jackson, Mrs. Lawrence	1	1	0			
James, Mrs. C. A.	1	0	0			
James, William D., Esq.	5	0	0			
Janson, Mrs.				2	2	0
Jardine, Mrs. S. G.	2	0	0			
Jessop, Mrs.	1	1	0			
J. G. B. (In memoriam)	1	1	0			
Johnson, Miss				0	10	0
Johnston, Mrs.	2	2	0			
Johnston, J. L., Esq.				1	1	0
Jones, Frank, Esq.	1	1	0			
Joseph, A. D., Esq.				3	3	0
Joseph, Jerrold N., Esq.				1	1	0
Joseph, Miss Laura	5	5	0			
Joseph, Moritz, Esq.	2	2	0			
Joseph, P., Esq.,				2	2	0
Kahn, S., Esq.				1	1	0
Kemplay, Miss C.	1	1	0			
Kempson, Miss J.	1	1	0			
Kershaw, Mrs. Hughes	1	0	0			
K. H. J.	3	3	0			
King, Charles, Esq.	2	2	0			
King, H. Douglas, Esq.	2	2	0			
Knight, Mrs. J. M.				3	0	0
Carried forward	631	11	0	280	15	4

[HOSPITAL.]

					Subscriptions.			Donations.		
					£	s.	d.	£	s.	d.
Brought forward	631	11	0	280	15	4
Laming, Mrs.	1	1	0			
Langman, The late Mrs. J. L.	2	2	0			
Laurie, Lieut.-General J. Wimburn, M.P.	5	0	0			
Laurie, Mrs. Wilfrid E.	2	2	0			
Lawrance, The Misses	0	10	0			
Lawrence, Miss A. J.	1	1	0			
Lawrence, Mrs. N. T.	2	2	0			
Lawrence, Sir A. Tristram				2	2	0
Lazarus, Arthur L., Esq.				1	1	0
Lazarus, George M., Esq.	1	1	0			
Lazarus, Frank Y., Esq.	1	1	0			
Lazarus, Mrs. Florence	1	1	0			
Lee, Mrs. Percy	2	2	0			
Leech, Mrs.	1	1	0			
Lees, Sir Elliott, Bart., D.S.O.	2	0	0			
Leisler, Miss.	1	1	0			
Letchworth, Miss E.	1	1	0			
Leventhorpe, Mrs.	2	2	0			
Levett, Ernest L., Esq.	2	2	0			
Lewis-Hill, The late Mrs. S.	5	5	0			
Lipscombe, Mrs. G.	2	2	0			
Loch, Lady	2	2	0			
Longman, C. J., Esq.	1	1	0			
Lonsdale, Mrs.				1	1	0
Loraine, Admiral Sir Lambton, Bart., R.N.	1	1	0			
Lovett, Mrs. (part subscription for the "Charlotte Elizabeth" Cot)	10	0	0			
Lowndes, Major-General Thomas				2	2	0
Lowry, Mrs.	5	0	0			
Lumley, The Honourable M. Savile	1	0	0			
Lumley, Mrs. Savile	1	0	0			
Lyall, Miss	2	2	0			
McCutchan, Miss.	1	1	0			
Mackenzie, Mrs.	3	3	0			
Mackie, Edward, Esq.				1	1	0
Mackinnon, Duncan, Esq.				21	0	0
Mackinnon, John, Esq.				5	5	0
Mackinnon, The Misses	1	1	0			
Mackintosh, Alexander, Esq.	1	1	0			
Mackintosh, Mrs. Edwin	2	2	0			
MacLaughlin, Mrs.				1	1	2
Macnamara, Mrs.				1	0	0
Carried forward	£699	2	0	£316	8	6

[HOSPITAL.]

				Subscriptions.			Donations.		
				£	s.	d.	£	s.	d.
Brought forward	699	2	0	316	6
McNeill, Miss	1	0	0		
Macpherson, Lady	1	1	0		
Macpherson, Stewart, Esq.				5	0
McSwiney, Mrs.	2	2	0		
McWilliam, Mrs.	1	1	0		
Malet, Mrs.	1	10	0		
"Marnie"				100	0
Marsden, Mrs. Reginald G.	1	1	0		
Marshall, Mrs.	1	1	0		
Marsham, Charles, Esq.	5	5	0		
Marsham, Mrs.	1	1	0		
Marylebone Police Court Poor Box—									
per A. Chichele Plowden, Esq.				5	5
Mason, Miss R. Sybille				5	0
Mavrogordato, Mrs. Pandely A.	2	2	0		
Mavrojani, The Misses	1	1	0		
Mavrojani, Mrs. Spyro	1	1	0		
Mavrojani, Spyro, Esq.	1	1	0		
Merivale, Miss P.				0	5
Messel, Leonard C. R., Esq.	3	0	0		
Middleton, Miss	2	2	0		
Mills, The Honourable Algernon H.	5	0	0		
Ministering Children's League, St. Stephen's									
Westbourne Park Branch, per Loftus									
S. Long, Esq. (for the "St. Stephen's" Cot)	30	0	0		
Mocatta, B. Elkin, Esq.				2	2
Mocatta, Miss Amy	1	1	0		
Mocatta, Miss E.	1	1	0		
Moke, Miss				5	5
Moon, Mrs.	1	1	0		
Moore, W. Withers, Esq.	5	0	0		
Moor-Radford, Alfred, Esq.	2	2	0		
Morland, Captain G.				0	10
Morley, Howard, Esq.	10	10	0		
Morris, Mrs. Annie				1	1
Morrison, James K., Esq.				2	2
Morriss, Thomas Myddleton, Esq.	2	2	0		
Morton & Burt, Messrs.	1	1	0		
Mosenthal, Mrs. George	2	2	0		
Mosenthal, Mrs. Harry	1	1	0		
Moses, Miss M. M.				0	10
Müller, Mrs. M. H.	1	1	0		
Muller, W., Esq.	1	1	0		
Carried forward	£788	14	0	£443	8

8/

[HOSPITAL.]

				Subscriptions.			Donations.					
				£	s.	d.	£	s.	d.			
Brought forward	788	14	0	443	8	6			
von Mumm, A. L., Esq.	5	0	0			
von Mumm, Mrs.	2	2	0	0	0			
von Mumm, Mrs. R.	1	1	0	0	0			
Murphy, Mrs. Keogh	1	1	0	0	0			
Mundy, Colonel Rodney	0	10	0			
Murray, David, Esq.	2	2	0			
Do. Do.	2	2	0			
Murray, The Hon. Mrs.	2	2	0			
Myers, Ernest, Esq., and Mrs.	2	2	0	0	0			
Mylne, Mrs.	3	3	0	0	0			
Nathan, Harry, Esq.	1	1	0			
Nathan, J. E., Esq.	1	1	0	0	0			
Nathan, Mrs.	1	0	0	0	10			
Neame, G. F., Esq.	5	5	0	0	0			
"Needle and Thread Society," per Miss G. M. Smith (for the "Needle and Thread" Cot).	30	0	0	0	0			
Neele, Mrs. G. P.	0	10	6	0	0			
Neill, Mrs. J. W.	2	2	0	0	0			
Nesbitt, Mrs.	1	1	0	0	0			
Nicholls, Edward W., Esq.	2	2	0	0	0			
Nicholson, Miss	1	1	0	0	0			
Nicholson, Mrs. Fred.	1	1	0	0	0			
Noble, The Executors of the late John, Esq. (for the "Violet Constance Noble" Cot)	30	0	0	0	0			
Noble, Mrs.	2	2	0	0	0			
"NOEL"	2	0	0	0	0			
Norgate, Mr. Charles	1	11	0			
Norton, Robert F., Esq., K.C.	105	0	0			
Norwood, Miss	1	1	0	0	0			
Ogilvie, Robert A., Esq.	5	5	0	0	0			
Oliver, Mrs.	1	1	0	0	0			
Oliverson, Cecil H., Esq.	20	0	0			
Oppenheimer, Mrs. Henry (for the "Clara" Cot)	30	0	0	0	0			
Osborne, Mrs. P. H.	1	0	0			
Ouseley, Miss Alice	2	2	0	0	0			
Ouvey, Miss Aimée	1	1	0	0	0			
Overton, Miss	1	0	0	0	0			
Owen, Douglas, Esq.	5	5	0	0	0			
Owen, Ltd., Messrs. William	2	2	0	0	0			
Carried forward				£926	5	6	£584	6	6

[HOSPITAL.]

	Subscriptions.			Donations.		
	£	s.	d.	£	s.	d.
Brought forward	926	5	6	584	6	6
Paddington Philanthropic Institution, Lodge No. 26, per Mr. A. Le Claire	3	3	0			
Paddington, The Guardians of the Poor of ..	10	10	0			
Paddington Radical Working Men's Club ..				1	15	4
Padday, Miss	0	10	6			
Palmer, Charles H., Esq.	2	2	0			
Palmer, Mrs. Charles H.	2	2	0			
Palmer, F. Freke, Esq.	1	1	0			
Pandorf, E. F., Esq.				2	2	0
Parish, Mrs. Frank.. .. .				5	0	0
Parker, George, Esq.				1	1	0
Parsons, C. T., Esq. (for 1905)	1	1	0			
Do. Do. (for 1906)	1	1	0			
Parsons, The Misses	1	1	0			
Pascoe, Miss	1	1	0			
Paton, Mrs. W. J.	1	1	0			
Pattison, Miss Helen	0	10	0			
Pender, Sir John and Lady Denison				2	0	0
Penney, Mrs.				1	1	0
Penson, Mrs.	2	2	0			
Pettigrew, Mrs. E. S.	1	1	0			
Pilkington, Rev. J. G.	1	1	0			
Pixley, Mrs. Stewart	1	1	0			
Pole, Edward C. Van Notten, Esq.	1	1	0			
Pole, The late L. Van Notten, Esq.				5	0	0
Pollock, George, H., Esq... .. .	3	3	0			
Pollock, Miss Helen				0	5	0
Pollock, Mrs. Robert	0	10	6			
Porter & Co., Messrs. F., Employees of, per Mr. Waite				0	6	6
Portman, The Right Honourable Viscount ..	5	5	0			
Potter, Miss	1	1	0			
Powell, Lady	1	1	0			
Praed, Miss				0	10	0
Prestige & Co., Messrs.	2	2	0			
Prideaux, Miss M. V., and Friends (for the "Helen Prideaux" Cot)	30	0	0			
Prince, A. W., Esq.				0	10	6
Prudential Assurance Company, Directors of, per the Joint General Managers	5	5	0			
Pugh, The Misses	15	15	0			
Carried forward	£1,021	17	6	£603	17	10

[HOSPITAL.]

	Subscriptions.			Donations.		
	£	s.	d.	£	s.	d.
Brought forward	1,021	17	6	603	17	10
Queen's Park Rangers Football and Athletic Club—Moiety of amount collected at Park Royal—per W. L. Wood, Esq.				14	17	10
Radford , Mrs.	1	1	0			
Raitt, Mrs. Francis J.	5	0	0			
Ralli, Mrs. P. C.	1	1	0			
Ralli, Mrs. Julia A.				0	10	0
Do. do.				0	10	0
Raphael, L. E., Esq.				5	0	0
Raphael, R. H., Esq.				10	10	0
Rickards, Mrs.	1	0	0			
Robertson, Miss E.	1	1	0			
Robinson, Mrs. Aubrey	10	10	0			
Roget, John L., Esq.	1	1	0			
Rose-Innes, G., Esq.	1	1	0			
de Rougemont, Mrs. H.	1	1	0			
Rowcliffe, Miss Mary	1	1	0			
Russell, J. Norreys, Esq.	1	1	0			
Russell, Miss M. W.	1	1	0			
Russell, Miss R.	1	1	0			
Rutson, Mrs... .. .				5	0	0
St. Mary's Institute, Marylebone, collected at, per Herbert M. Broughton, Esq.				0	17	6
St. Matthew's, Bayswater, Girls' School, per Miss Cobb				0	8	6
Saddlers, The Worshipful Company of				5	0	0
Salaman, Master Alfred				0	10	6
Samuel, Lady	2	2	0			
Sandeman, G. A., Esq.				1	0	0
Sapte, Mrs. Brand	2	2	0			
Scaramanga, Mrs.	1	0	0			
Schlesinger, Mrs.				2	0	0
Schubach, Mrs. Helena	1	1	0			
Schwann, Miss Mary P.	0	10	0			
Scott, Charles C., Esq.	1	1	0			
Scott, Miss	1	1	0			
Scully, Mrs. W.				1	1	0
Sebag-Montefiore, Cecil, Esq.	5	5	0			
Secretan, Mrs. Philip	1	1	0			
Seligmann, Albert, Esq.	1	1	0			
Carried forward	£1,065	1	6	£651	3	2

[HOSPITAL.]

	Subscriptions.			Donations.		
	£	s.	d.	£	s.	d.
Brought forward	1,065	1	6	651	3	2
Seton-Karr, Sir Henry, C.M.G.	2	2	0			
Shaen, Miss Ann A.	1	0	0			
Sharp, R. Farquharson, Esq.	1	1	0			
Shearman-Turner, Mrs.	1	0	0			
Sheldrake, Surgeon-Major G. M.				1	1	0
Shiell, R. P., Esq.	1	1	0			
Shipster, H. F., Esq.	1	1	0			
Shipway, R. W., Esq.	1	1	0			
Simpson, Mrs. S. F.	2	2	0			
"Sisters, Three"	2	2	0			
Skipper, Rev. Arthur H.				2	0	0
Smith, Miss Alice Lucy (in commemoration of Her late Majesty Queen Victoria's Jubilee)	2	2	0			
Smith, Francis A., Esq. (collected by)				2	2	0
Smith, Mrs. H.				10	0	0
Snagge, Lady	1	1	0			
Snook, Mrs. E. A.	1	1	0			
Southern Charity Football Cup Competition, (granted upon the nomination of Queen's Park Rangers Football Club per James B. Skeggs, Esq.				9	10	0
Spalding, Augustus F. M., Esq.				5	0	0
Spalding, F. G., Esq.	1	1	0			
Spencer, Mrs. P.				1	1	0
Spencer, Turner, & Boldero, Messrs.	2	2	0			
Spielman, Lady				2	2	0
Spring of Hope Sick and Benefit Society, Members of, per Mr. Arthur A. How				0	10	3
S. T.	2	2	0			
Stephenson, Mrs.	1	1	0			
Stern, Mrs. Margaret				1	0	0
Sternberg, D., Esq.	1	1	0			
Stevenson, Miss				1	0	0
Stiebel, Daniel Charles, Esq.				10	0	0
Stopford, Mrs. Robert	1	1	0			
Strafford, The Right Hon. Alice, Countess of				5	0	0
Studd, Mrs.	0	10	0			
Styles, Mrs. (in memory of her late husband, Frederick Styles)	2	2	0			
Surgey, Cornelius, Esq.	5	5	0			
Suttie, The Honourable Mrs. Grant				1	10	0
Swift, Herbert H., Esq.	2	2	0			
Swire, G. W., Esq.	3	3	0			
Symons, Simon, Esq.				5	5	0
Carried forward	£1,103	5	6	£708	4	5

[HOSPITAL.]

				Subscriptions.			Donations.			
				£	s.	d.	£	s.	d.	
Brought forward	1,103	5	6	708	4	5	
Taylor , Mrs. Mascie	1	0	0			
Temple, T. R. S., Esq.	2	2	0			
Tennant, Lieut.-General J. F., R.E.	2	2	0			
Theobald, H. S., Esq., and Mrs.	1	1	0			
Thomas, Miss	2	2	0			
Thomas, Miss Eleanor	1	1	0			
Thompson, Miss	1	1	0			
Timm, Mrs.	1	1	0			
Toke, Miss Ethel M.	0	10	6			
Trotter, Stuart, Esq.	3	3	0			
Trotter, Mrs. Stuart	0	10	0			
Trower, Walter, Esq.	1	1	0			
Tulk, Miss Agnes	0	10	6			
Turner, Gordon, Esq., and Mrs.	1	1	0			
Turner, Mrs. Blois	1	0	0			
T.W.G.				2	0	0
Tyser, Hugh D., Esq.	1	1	0			
Unna , Miss	2	2	0			
Urquhart, W., Esq.	1	1	0			
de Vahl , Miss Agnes	1	1	0			
Vinter, Mrs.	0	10	6			
Vyse, Mrs. Howard	1	1	0			
Walker , F. J., Esq.	1	1	0			
Walker, George H., Esq.	1	1	0			
Wakefield, L. C., Esq.	2	2	0	2	2	0
Walford, Mrs. Howard	1	1	0			
Walhouse, M. J., Esq.	0	10	6			
Wallace, Mrs. Alexander F.	2	2	0			
Warburg, J. C., Esq.				2	2	0
Warbury, Mrs. F. E.	1	1	0			
Wardrop, J. C., Esq.	3	3	0			
Waterfield, Sir Henry, C.B., K.C.S.I.	0	10	0			
Watson, Miss Frances Barclay	1	0	0			
Watson, Mrs. Wesley				1	0	0
Webb, Sir Aston	1	1	0			
Wernher, Lady	3	3	0			
West, —, Esq., per Miss MacGregor				0	10	0
Whatton, Mrs., senr.	2	2	0			
Carried forward	£1,149	5	6	£715	18	5	

[HOSPITAL.]

				Subscriptions.			Donations.		
				£	s.	d.	£	s.	d.
Brought forward						
Whatton, Mrs. Hugh de H. (for 1905)	3	0	0		
Do. Do. (for 1906)	1	10	0		
White, J. D., Esq.	1	1	0		
White, Mrs.	1	1	0		
Whitley, Miss Eva	1	1	0		
Whitley, Mrs.				0	10
Whitter, Miss	2	2	0		
Wilbraham, Mrs. Baker	1	0	0		
Wild, Miss	1	1	0		
Wilde, Mrs. E. A.	3	0	0		
Wilkinson, Miss M. A.	2	2	0		
Williams, Philip F. C., Esq.	1	1	0		
Williams, Mrs. Joshua	0	10	6		
Wood, Dr. Louis E.	1	1	0		
Wood, John, Esq.	1	1	0		
Woodger, Miss E.	1	1	0		
Wright, Frank L., Esq.	1	1	0		
Wroughton, William M., Esq.	5	5	0		
Wynn, A. W. Williams, Esq.	1	1	0		
Zarifi, Mrs. Theodore	1	1	0		
Zwilchenbart, Mrs...	1	1	0		

(See page ^)

£1,180 7 0£716 8 5

22 /

1149. 5. 6

715. 18. 5

Congregational

AND

Sunday School Collections.

HOSPITAL FUNDS.

	£	s.	d.		£	s.	d.
Christ Church, Lancaster Gate, Offerteries at, on Christmas Day, 1906	97	12	1				
Christ Church, Lancaster Gate, Children's Offerteries at, during 1906, for the "Christ Church Cot," per Rev. Francis Gurdon, M.A.	30	18	11		128	11	0
St. Matthew's, Bayswater, Children's Service Cot—per Rev. Prebendary E. A. Stuart, M.A.					30	0	0
St. Stephen's Church, Westbourne Park, Offer- tory at, per Rev. H. P. Cronshaw, M.A. ..					28	0	7
Mill Hill School Chapel, per Dr. J. D. McClure					17	3	9
St. James's Church, Paddington, per Rev. Marcus Rainsford, M.A.					7	10	0
Holy Trinity Church, Paddington, a Children's Offertery, per Rev. J. G. Pilkington, M.A.					3	17	1
St. John's Church, Paddington, Children's Offerteries at, per Rev. G. S. Karney, M.A.	0	10	11				
Do. do.	1	6	6				
Do. do.	1	3	3		3	0	8
St. Paul's, Waverley Road, Paddington, Members of Bible Class, per Mrs. Yool ..					1	15	6
St. Mary's Church, Kilburn, Collected at Flower Service, per Rev. W. H. Stone, M.A.					1	8	0
Bengeo Parish Church, Hertford, Collection at Flower Service per Rev. R. Coad Pryor, M.A.	0	16	5				
Do do. Children's Service	0	14	0		1	10	5
					£222	17	0

(See page 22) £222 17 0

List of Collecting Boxes.

HOSPITAL FUNDS.

	£	s.	d.
Amounts under 5s.	0	7	10
Aylesbury Dairy Company	0	7	5
Bayswater Orphanage, per Miss Beaumont	0	5	0
Beadell, Mr. W.	0	6	2
Bowyer, Mr. A.	0	12	3
Burlinson, Master Christopher	0	10	0
Cotterell , C. Vincent, Esq., L.D.S.	1	11	1
Curtis & Co., Messrs., per W. C. Jameson, Esq.	3	11	6
Harding , Miss Mabel	0	14	4
Hospital, Boxes in	6	13	0
Hughes, Master Stanley L.	0	6	8
Hunter, Frederick C., Esq.	1	15	4
Jacob , Miss	1	6	9
Jerran, Miss Catherine F.	0	7	0
Krehl , J. G., Esq. (Café Verrey)	0	17	6
Lambourne , Mr. J.	0	11	0
Lindsay, Neal & Co., per Mr. F. Preston	1	10	9
London and County Banking Co., per A. T. Roantree, Esq.	0	15	5
Macer , Mr. Edwin	1	0	6
M.C.C. Refreshment Department, Lord's Cricket Ground, per Miss Ellen	0	7	6
Owen , Ltd., Messrs. William	0	16	4
Oxford Gardens Girls' Board School, per Mrs. Knights	0	17	9
Paddington Borough Dustmen, North Wharf, per Mr. H. W. Sawyer	2	6	8
Phillips, Dr. Hugh R.	1	14	1
Probyn, Mr.	0	17	0
Carried forward	£30	8	10

LIST OF COLLECTING BOXES—*continued.*

[HOSPITAL.]

								£	s.	d.
Brought forward								30	8	10
Penfold, Mr. G.	0	5	8
de Rougemont,	Miss	0	5	6
Do.	Miss S.	0	17	0
Sant,	Mrs.	0	13	7
Sebag-Montefiore,	Master Eric C. and Miss Norah G.	0	19	4
Spencer, Turner and Boldero,	Messrs.	0	7	9
Strudwick, Miss	0	5	0
Tribe,	Miss	0	7	0
Tyler, C. W., Esq.	0	15	6
Wharton,	Mr. C. W. (Fitzjohn Boot Co.)	0	5	2
Welford & Sons,	Messrs. (No. 63)	0	11	7
Windle & Co.,	Messrs. W.	0	9	3

(See page **22**) £36 11 2*Collecting Boxes can be obtained by applying to the Secretary.*

Concerts, Entertainments, &c.

HOSPITAL FUNDS.

	£	s.	d.
Paton, Miss, Proceeds of an Operetta "Beauty and the Beast" at Queen's Gate Hall, on December 19th, 1906..	53	0	0
Great Western Railway and Paddington Borough Silver Prize Band. Proceeds of a Concert held at Paddington Baths on 15th March, (Sir R. Melvill Beachcroft in the chair)	41	1	0
Great Western Railway and Paddington Borough Silver Prize Band. Proceeds of Gate Money, Sale of Programmes, &c., at Paddington Recreation Ground, 9th July, 1906, per Mr. W. G. Barrett, Secretary ..	3	10	0
Hitcham Working Men's Reading Room, Committee of. Proceeds of a Concert, per Mr. Henry Williams, Mission Hall, Burnham, Bucks	22	0	0
(See page ^)	£119	11	0

22 / ^

Legacies.

HOSPITAL FUNDS.

	£	s.	d.
Denny, The late Edward M., Esq.	250	0	0
Harral, Horace Downey, Esq., allocated to this Hospital by the Executors, Gilbert Wolfe Thomas, Esq., and Henry Carmichael Scott, Esq.	105	0	0
Hasker, Miss Marianne Frances, allocated to this Hospital for a cot to be named the "Marianne Frances Hasker Cot" by the Executors, Charles James Longman, Esq., and William Vautier Paterson, Esq.	300	0	0
Hogg, Miss Isabella Anne, being one-half of the Residue of the Estate, per the Executors, W. T. Berry, Esq., and Dr. Leonard K. Hackman	518	8	4
Jones, Miss S. H., proportion of Legacy, per the Trustees J. Balfour Allan, Esq., and C. W. Empson, Esq. ..	738	14	4
Trollope, Dr. Thomas, allocated to this Hospital by the Executors, per Rev. William Dawes, Esq.	50	0	0
Turnbull, Mrs. Mary Elizabeth, final amount of Legacy per the Administrator, the Rev. Arthur H. Skipper ..	134	17	3
Winckworth, Mrs. S. F. (further amount from Residue of the Estate) per the Executors, Walter Withal, Esq., Charles Withall, Esq., and Frederick George White, Esq. ..	5	5	6
Wyndowe, Mrs. Ellen, amount allocated to this Hospital by the Executors, the Rev. Paul Newbury Clark and George Frank Fergusson Gadsden, Esq.	500	0	0
(See page ^)	£2,602	5	5

24 / ^

Special Donations towards the reduction of the Debt

OWING TO THE BANKERS, AND IN ANSWER TO
SPECIAL APPEAL MADE IN 1905.

	£	s.	d.
St. Stephen's, Westbourne Park, Ministering Children's League, per Miss Woollcombe	5	0	0
	(See page ^) £5 0 0		

DONATIONS AND AMOUNTS COLLECTED FOR THE CHRISTMAS ENTERTAINMENTS AT THE HOSPITAL.

	£	s.	d.
Amounts under 5s.	0	3	0
Bridge, Miss	1	0	0
Bullock, Miss	0	5	0
Empson, C. W., Esq.	0	5	0
Gray, Miss Ethel, per Dr. Hugh R. Phillips	0	10	0
Hanbury, Robert, Esq.	1	0	0
Kelly, Mrs. Orrell	0	10	0
Marsham, Charles, Esq.	1	0	0
Middleton, Miss	1	0	0
Morton & Burt, Messrs.	0	5	0
Murray, John, Esq., F.R.C.S.	0	10	0
Noble, Percy, Esq.	0	10	0
Ogilvie, Robert A., Esq.	2	2	0
Owen, Douglas, Esq., and Mrs. Owen	1	1	0
Phillips, Dr. Hugh R.	1	2	0
Do. (Collecting cards)	0	12	2
Scott, Miss	0	5	0
Sebag-Montefiore, Mrs. Cecil	1	0	0
Seton-Karr, Lady	0	5	0
Sutherland, Dr. G. A.	0	10	0
Wright, Mrs. Frank L.	1	1	0
	£14 16 2		

. Should there be any errors in the foregoing Lists, it is hoped that assurance will be taken that they are purely inadvertent, and it is requested that the attention of the Secretary may be drawn to the same.

transfer to foot of page 59

List of Subscriptions and Donations

TO THE FUNDS OF THE CONVALESCENT HOME
AND SAMARITAN FUND.

1906.

	Subscriptions.			Donations.		
	£	s.	d.	£	s.	d.
Amounts under 5s.	0	4	6	0	2	6
Badcock , P., Esq.	1	1	0			
Baker, Colonel J. V. V.				0	5	0
Bolton, H. E. L., Esq.	1	1	0			
Bolton, Miss S. N.	1	1	0			
Brace, In Memory of Francis.. ..	2	2	0			
Brocklehurst, Miss	2	10	0			
Bruce, Miss Mary L.	2	2	0			
Bryant, Mrs. Wilberforce	2	2	0			
Bull, Mrs.	1	1	0			
Child , Percy, Esq.				1	0	0
Collier, Miss Constance L.	1	1	0			
Court, Mrs.	2	2	0			
Cowie, Colonel T. R.				1	0	0
Delmar Charitable Trust, The Trustees of the per Messrs. Kerby & Sons				10	10	0
"Deverill, John"	1	0	0			
Druce, Henry, Esq.	2	0	0			
Empson , C. W., Esq.	2	2	0			
Fawcett , Miss Blanche	0	10	0			
Frere, E. R., Esq.	1	1	0			
Gard'ner , Mrs. C. L.	1	1	0			
Geaves, Miss	1	1	0			
Getter, Mr. R.				2	0	0
Goad, Master John, Robert and Miss May	0	5	6			
Goddard, H., Esq.				0	10	0
Guthrie, Walter H., Esq.	1	1	0			
Carried forward	£26	9	0	£27	7	6

range

15

[CONVALESCENT HOME.]

		Subscriptions.			Donations.		
		£	s.	d.	£	s.	d.
	Brought forward	26	9	0	15	7	6
Hanbury , George, Esq.				25	0	0
Hanbury, The late Mrs. George	2	0	0			
Hanbury, Robert J., Esq.	2	0	0	3	0	0
Hanbury, Walter G., Esq.				1	1	0
Hawkesley, Mrs. Bouchier	1	1	0			
Hearon, Squire, & Francis, Messrs.	1	1	0			
Holl, Miss	2	2	0			
Holland & Barrett, Messrs.	1	1	0			
Humphry, Mrs. Joseph T.	1	0	0			
	"In loving Memory," per Miss P.R.H.				1	1	0
Jackson , Mrs. A. P.	3	0	0			
Kay , Master Henry and Miss Alison	0	10	0			
K. H. J.	2	2	0			
Lane , Mrs...	1	0	0			
L. M. C.	1	1	0			
Lyall, Miss	1	1	0			
Mackenzie , Mrs.	2	2	0			
Marsham, Charles, Esq.	5	5	0			
Marsham, Mrs.	1	1	0			
M.E.B.				1	0	0
Millar, G. T. and E. M.	1	1	0			
Morton & Burt, Messrs.	0	5	0			
M. S. S.	2	2	0			
Nicholson , Miss	1	1	0			
Noble, Mrs.	1	1	0			
Owen , Douglas, Esq.	2	2	0			
Page , Miss M.A.H...	0	10	0			
Pascoe, Miss	1	1	0			
Praed, Miss..				0	10	0
Robinson , Miss Margaret F.	1	0	0			
Rowcliffe, Miss Mary	0	10	6			
Sapte , Mrs. Brand	2	2	0			
	Carried forward.. ..	£66	11	6	£47	0	6

[CONVALESCENT HOME.]

	Subscriptions,	Donations,
	£ s. d.	£ s. d.
Brought forward.. .. .	66 11 6	47 0 6
Scott, Miss	1 0 0	
" Sisters, Three "	1 1 0	
Slough Football Club, per A. E. Payne, Esq. ..		2 0 0
Slough and Chalvey Black Diamond Minstrel Troupe. (Part proceeds of Entertainments, 1905-1906) per W. Sellers, Esq.		2 2 0
Straus, Miss	1 1 0	
Thomas, Miss		2 2 0
Tompson, Miss	1 1 0	
Upton Boys' Carol Singing, Christmas 1905, per Rev. P. H. Eliot		2 13 6
Wakefield, L. C., Esq.	1 1 0	
Wakefield, Miss A. C.	1 1 0	
Wakefield, Mrs.	1 1 0	
Wardrop, J. C., Esq... .. .	3 3 0	
Watson, Miss Frances Barclay	1 0 0	
Watson, Miss G. Barclay	1 0 0	
White, J. D., Esq.	1 1 0	
Wright, Mrs. Frank L.	1 1 0	
	£81 2 6	£55 18 0
(See page ^)	£81 2 6	£55 18 0

h

28/

List of Collecting Boxes.

CONVALESCENT HOME.

Box at the Hospital	£ s. d. 19 19 4
(See page ^)	£19 19 4

28/

Gifts.

Amongst a large number of useful gifts to the Hospital and Convalescent Home received during the year were the following :—

Clothes, Quilts, Blankets, Toys, Games, Illustrated Papers, Books, Christmas, New Year, Scripture Text, and other Cards, Fruit, Vegetables, Flowers, Plants, Tea, Eggs, Cakes, &c.— H.R.H. the Princess of Wales, various Churches, Chapels, and Missions after Harvest Festival Services, Mrs. Walter **Abrahams**, Dr. and Mrs. Weaver Adams, Mrs. Stephen Agelasto, Mrs. C. Morland Agnew, Lady Aird, Mrs. Malcolm R. Aird, The Misses Anderson, Mrs. Appleton, Mrs. Archibald, Mrs. P. L. Argenti, Mrs. George Atkin, Miss Atkinson, Aylesbury Dairy Company, Miss **Baker**, Miss Balfour, Miss Barr, Mrs. Bernhard Baron, Captain J. S. Bartrum, The Misses Batchelor, Mrs. Cyril Battcock, Mrs. R. F. Bayford, Miss Beauchamp, Mrs. John Bell, Miss Best, Mrs. William Bevan, The Misses Bevan, Miss Bickersteth, Mrs. St. Clare Bolton, Mrs. Bompas, Mrs. Bothamley, The Hon. Mrs. Kenelm Pleydell Bouverie, Miss Phyllis Boyd, Mrs. S. W. Boyer, Mrs. R. Vicars Boyle, Mrs. Breitmeyer, Miss Bridge, The Hon. Mrs. F. C. Bridgeman, Miss M. E. Bristowe, Miss Brooker, Miss Brookes, Mrs. Brown, Mrs. Edward Clifton Brown, Mrs. F. Brown, Bryanston Club, Mrs. Bryant, Mrs. Charles Bubb, Mrs. W. A. Buchanan, Mrs. and the Misses Budd, Mrs. Buller, Mrs. Bullock, Miss Burgess, Burlington School for Girls, Pupils and Old Pupils of, per Miss Tattersall, Mrs. Burr, Mrs. Edward Bury, F. W. Bush, Esq., Miss Ivy **Cameron**, Mrs. Campbell, Mrs. R. C. Carr, Mrs. Cartwright, Messrs. Cassell and Co., Mrs. Chapman, Messrs. Chatto & Windus, Chibnalls' Bakeries, Mrs. Percy Child, Children's Hospital Guild per Mrs. im Thurn, "Christmas Fairies," per Miss Charles, Mrs. Christian, Miss Chynoweth, Lady Campbell Clarke, Miss Clarke, Mrs. Somervail Clerk, Mrs. Clifford, Miss Cobb, Mrs. Cobbold, Mrs. A. G. Cochran, The Misses Cohen, Miss Cole, Miss Connolly, Miss R. M. Cooper, Mrs. Court, Miss Courtenay, Mrs. Cowen, Mrs. Cowper, Mrs. W. P. Crake, Mrs. Walter Cronin and Working Party, Mrs. Cronbach, Miss D.

Cruikshank, Miss Currie, James Curtis, Esq., Miss Curtoys, Mrs. **Dalton**, Miss Dashwood, Miss Davidson, Mrs. Davidson, Miss Gertrude Day, Messrs. De la Rue, Miss Mabel D'Oyly, Mrs. Dobree, Miss Dowper Mrs. Owen, Miss Drabble, Mrs. Drabble, Messrs. Drew, Mrs. E. Dunbar-Kilburn, Lady Durand, Mrs. **Emery**, Messrs. D. H. Evans & Co., Messrs. Eyre & Spottiswoode, Mrs. Eyres, Miss Kathleen Evans, Mrs. Thomas and Miss Evans, Mrs. **Faithful**, Miss P. Faulder, Mrs. Fenwick, Mrs. Ferry, Mrs. Daniel Finzi, Miss Fletcher, Mrs. Forbes, Mrs. Foster, Mrs. Arthur E. Franklin, F. S. Franklin, Esq., Miss Helen Franklin, T. Fuller, Esq., The Misses Fry, Mrs. R. H. **Galloway**, Mrs. C. L. Gard'ner, Miss Gayford, Miss S. L. Geaves, Mrs. Seymour George, Mrs. Gerard, T. Gibbs, Esq., Miss Monica Gibson, Girls' Friendly Society, Paddington Branch, per Miss Kemp Welch, Girls' Friendly Society, S. Stephen's Westbourne Park, Miss and Masters Goad, Mrs. Godson, Mrs. Goodhart, Miss Goodson, The Misses Gould, Miss Grange, Lady Grant, Mrs. Maurice Grant, Mrs. W. L. Grant, Mrs. Archibald Gray, Great Western Railway Co., per H. C. Law, Esq., Mrs. Charles F. Greenhill, F. **Haberdén**, Esq., Miss Dorothy Haig, Mrs. Halford, Pupils of Hampden Gurney School, Mrs. George Hamilton, George Hanbury, Esq., The Misses Hanbury, Mrs. Lionel Hanbury, The Misses Mira and Evelyn Hardcastle, Mrs. F. Hardcastle, Miss D. Hardinge, Mrs. and Misses Harvey, Miss Harvey, Mrs. Ernest Hensley, D. Q. Henriques, Esq., Mrs. Henry, Miss Herschell, Mrs. S. E. Hersey, Mrs. Heyworth, Mrs. Hillier, Mrs. Hobart, Miss R. Hobson, Mrs. Hobson, Miss Hortin, "Hospital Work Society" per Miss McLeod, Miss Howard, Messrs. Hudsons and Sons, Miss Hunt, Mrs. Brooke Hunt, The Misses Hunter, Mrs. Hurrey-Fulke, Mrs. **James**, Miss Jenkins, Miss W. Jerran, Mrs. Jessop, Miss Johnson, Mrs. Johnston, Mrs. E. J. Johnstone, Mrs. Johnstone, Mrs. Penny Joll, Mrs. Moritz Joseph, Master Henry and Miss Alison Kay, Mrs. **Kendall**, — Kenyon, Esq., Mrs. Hughes Kershaw, Miss and Masters Newton King, Mrs. Boughton Knight, Master Vernon Cyprian Knollys, Miss A. **Laurie**, Miss Lawrance, Mrs. Lawson, Mrs. Leaf, Mrs. Ledsam, Mrs. Leggatt, Leinster House School per Miss Manville, Miss Muriel Lemon, The Misses Lempriere, Mrs. Montefiore Levi, Mrs. Reginald Lewis, Mrs. T. G. Lington, Mrs. Linton, Miss Little, Lady Loch, Mrs. Lockwood, London Needlework Guild per the Honble. Mrs. Elizabeth Edwardes and Mrs. Leonard Cohen, Mrs. Amyas Longstaffe, Mrs. Low, Messrs. Lowe & Sons, Mrs. Saville Lumley, The Misses Lyster, Mrs. Walter **MacFarlane**, Miss Janet Mackinnon, The Misses McConnel,

Mrs. Mackintosh, Mrs. McNeill, Mrs. McSwiney, The Misses Manville, Miss Maude, Mrs. P. A. Mavrogordato, Mrs. Spyro Mavrojani, Miss Maxwell, Mrs. Merton, Mrs. J. Mews, Mrs. Fred. C. J. Millar, Miss Dorothy Miller, Mrs. G. W. Micklethwaite, Miss Milne, Ministering Children's League, Kelvedon, Mrs. Turner, Miss Mocatta, Mrs. E. H. Montague, Mrs. Montefiore, Miss E. Montgomery, Mrs. F. W. Moore, Mrs. W. E. Moore, Mrs. J. K. Morrison, Messrs. Morton & Burt, Miss Mosenthal, Mrs. George Mosenthal, Miss M. Munday, Mrs. Mure, Mrs. Keogh Murphy, Mrs. Herbert **Nash**, Mrs. Nathan, Mrs. Newman, Mrs. E. W. Nicholls, Mrs. Fred. and the Misses Eileen and Joyce Nicholson, Mrs. Maurice Nissim, Mrs. Noble, Mrs. Percy Noble, Mrs. Henry **Oppenheimer**, Mrs. A. C. Oliphant, Douglas Owen, Esq., Mrs. Douglas Owen, Messrs. William Owen, Ltd., Mrs. William Owen, Mrs. **Padday**, Paddington Radical Club, Mrs. Charles H. Palmer, Mrs. Charles N. Parsons, The Misses de Pass, Mrs. John de Pass, Mrs. Cosmo Paterson, Mrs. William Paton, Mrs. W. J. Paton, Lady Pearce, Mrs. Peel, Pink Overall Society per Miss Page, Miss Beatrice Pennington, Miss Phillips, Mrs. Phillips, Miss Constance de Pinna, Mrs. Pollock, Miss Potter, Miss Poulteney, Mrs. Preston, Miss Prideaux, Mrs. **Rabbitt**, Mrs. Radcliffe, Madame Aspasie Ralli, Miss Randell, A. E. Ray, Esq., Mrs. Read, Mrs. Reid, Miss Rowcliffe, Miss Eleanor M. Russell, The Masters Rutterford, **St. Stephen's** Westbourne Park, Band of Hope, per Miss Browne, St. Stephen's, Westbourne Park, Branch of the Ministering Children's League, Messrs. Salmon and Gluckstein, Miss Samuel, Mrs. Sant, Mrs. Brand Sapte, Miss Sarchet, The Misses Schiff, O. von Schulze, Esq., Miss Scott, Mrs. John Scott, Mrs. William Scott, Messrs. Scott & Brown, Master Eric Sebag-Montefiore, Mrs. Cecil Sebag-Montefiore, Rev. J. S. S. Shields, Miss E. Sheppard, Miss Shiers, Mrs. Smurthwaite, Mrs. Snook, Percy Spalding, Esq., Mrs. Percy Spalding, S.P.C.K. Society, The Misses Stein, Mrs. and the Misses Stevenson, Miss M. A. Stewart, Miss Stone, Miss Stower, Alice Countess of Strafford, The Misses Straus, Mrs. Aubone Surtees, The Honourable Mrs. Grant Suttie, The Misses **Tanqueray**, Miss Taylor, F. Templeman, Esq., Lady Tennant, H. Y. Thompson, Esq., Mrs. H. Y. Thompson, Miss Tompson, The Masters Victor and Ronald Trew, The Misses Truman, The Editor of "Truth," Messrs. Raphael Tuck & Sons, Miss Tufnell, Miss Tulk, Mrs. Turpin, Mrs. Hugh Tyser, Miss **Wakefield**, Mrs. Howard Wallford, Mrs. George Walker, Mrs. H. Walker, Messrs. Marcus Ward & Co., Mrs. Wardrop, Miss Warrack,

Mr. T. P. Warren, Miss E. Watkins, The Misses Barclay Watson, Miss Pauline Watt, Miss West, Samuel J. Weston, Esq., Mrs. Hugh de H. Whatton, Mrs. Wheen, Rev. Wilder, Miss Edith Wilkinson, P. F. C. Williams, Esq., The Misses Williams, Lady Willoughby, Miss Kitty Wilson, Miss L. J. Wood, Mrs. B. M. Woollam, Miss Woollcombe, Mrs. Frank L. Wright, Mrs. Wrightson, Mrs. A. Williams Wynn, Miss **Zarifi**.

Persian Dates (2 boxes).—J. B. Gray, Esq., per Messrs. Gray, Dawes & Co.

Game.—Sir John Aird, Bart., J. Balfour Allan, Esq., The Hon. Mrs. Kenelm Pleydell Bouverie, Edward Clifton Brown, Esq., Mrs. Edward Clifton Brown, Mrs. William Clark, The Hon. Walter Guinness, George Hanbury, Esq., Lionel H. Hanbury, Esq., Robert J. Hanbury, Esq., Mrs. Hortin, J. B. Joel, Esq., Mrs. E. J. Johnstone, Sir Elliott Lees, Bart., D.S.O., John Mackinnon, Esq., Charles Marsham, Esq., The Honourable Algernon H. Mills, Mary, Lady Graham Montgomery, S. H. Morley, Esq., Robert A. Ogilvie, Esq., Cecil Oliverson, Esq., Lady Pearce, Viscount Portman, Cecil Sebag-Montefiore, Esq., Mrs. A. F. Wallace, Colonel R. Williams, M.P.

Sack of Flour.—O. von Schulz, Esq.

Dinner and Food Tickets.—Colonel the Honourable and Mrs. F. C. Bridgeman, Miss A. Manson, Mrs. E. Y. Western (for St. Mary's Kitchen).

Tickets for the Zoological Society's Gardens.—George Hanbury, Esq., Colonel H. J. Hope Edwards, Mrs. Cecil Sebag-Montefiore, James K. Morison, Esq.

Tickets for the Botanical Gardens.—C. W. Burt, Esq.

Tickets for the Adelphi Theatre.—Messrs. E. & J. Hardy & Co.

Tickets for the Garrick Theatre.—Arthur Bouchier, Esq.

Tickets for the Haymarket Theatre.—F. Harrison, Esq.

Tickets for the New Royalty Theatre.—Charles Hannan, Esq.

Tickets for the New Palace Steamers.—T. E. Barlow, Esq.

Tickets for Concert.—Mrs. H. Bonham-Carter, Mrs. Edward Clifton Brown, Miss Martin, M. Vert, Esq.

Letter for Royal Sea Bathing Hospital, Margate.—Alfred J. Waley, Esq.

A Weekly Gift of Cut Flowers.—Mrs. Frank L. Wright, Miss Strudwick.

HOSPITAL.

Special Cots already founded.

(For information as to foundation or nomination see p. 73.)

FOUNDED				" BLYTHEWOOD."			
1883	George Hanbury, Esq.	<i>Perpetual</i>
				" In Memoriam."			
				" ELLA ALEXANDER."			
1884 Miss Williamson	<i>Annual</i>
				" In Memoriam."			
				" EDITH."			
1885	Sir H. Seton-Karr, C.M.G. (and others)	<i>Life</i>
				" In Memoriam."			
				" HARRIET MARY."			
1885	..			The late Alexander F. Low, Esq., and Mrs. Low			<i>Perpetual</i>
				" In Memoriam."			
				" CHRIST CHURCH."			
1885	..			Children of Christ Church, Lancaster Gate,	..		<i>Annual</i>
				per Rev. Francis Gurdon, M.A.			
				" HELEN PRIDEAUX."			
1886		Miss M. V. Prideaux and Friends.	..		<i>Annual</i>
				" In Memoriam."			
				" ELSIE."			
1886	George Hanbury, Esq.	<i>Life</i>
				" In Memoriam."			
				" GEORGE."			
1887 Mrs. Gooch	<i>Life</i>
				" ROPER MAYNARD."			
1887	..			The Misses Maynard (per Miss Laura Maynard)	<i>Life</i>
				" In Memoriam."			
				" VIOLET CONSTANCE NOBLE."			
1887	The late John Noble, Esq.	<i>Annual</i>
				" In Memoriam."			
				" NEEDLE AND THREAD."			
1887		The Needle and Thread Society	..		<i>Annual</i>
				per Miss G. M. Smith.			
				" WALTER M. FAWCETT."			
1888	Miss Sybil Fawcett	<i>Life</i>
				" In Memoriam."			
				" SOPHIE H. ATKINSON."			
1889 Miss S. Atkinson	<i>Annual</i>
				" In Memoriam."			
				" WELLESLEY."			
1890 Mrs. Burr	<i>Annual</i>
				" JOHN PALMER STOCKER."			
1893	Mrs. David Price Powell	<i>Life</i>
				" In Memoriam."			

HOSPITAL INVESTMENTS

for Cots which have been endowed (as per page 64).

	Stock.			Cost.			DIVIDENDS RECEIVED 1906.		
	£	s.	d.	£	s.	d.	£	s.	d.
1883. "Blythewood" Cot. Metropolitan Water 3 per cent. B Stock ...	1,068	0	9	1,000	0	0	30	8	8
1885. "Harriett Mary" Cot. New South Wales 3 per cent. Government Stock	1,000	0	0	1,010	1	0	28	10	0
1885. "Edith" Cot. Hong Kong Government 3½ per cent. in- scribed Stock (1918-1943)	300	0	0	295	18	6	6	13	0
1886. "Elsie" Cot. Great Central and Midland Joint Committee 3½ per cent. guaranteed Stock	300	0	0	312	6	0	3	7	3
1887. "George" Cot. Mersey Docks and Harbour Board 3½ per cent. Debenture Stock	306	17	2	300	0	0	5	2	1
1887. "Roper Maynard" Cot. New South Wales 3½ per cent. Stock (1930- 1950)	300	14	1	300	0	0	4	19	11
1895. "Jane Priscilla Ouseley" Cot. India 2½ per cent. Government Stock	1,100	0	0	991	9	0	26	2	8
1895. "Charles George de Beauvoir Tupper" Cot. Midland Railway 2½ Perpetual Pref. Stock Caledonian Railway 4 per cent. Pref. Stock	640	0	0	519	9	6	15	4	0
1895. "Mary" Cot. London County Council 2½ per cent. Con- solidated Stock... ..	1,000	0	0	957	9	11	23	15	0
1896. "Margaret Charlotte McAlpine" Cot. South Australian 3½ per cent. Govern- ment Stock	443	16	11	500	0	0	14	15	3
Victorian 3½ per cent. Government Stock	462	6	9	500	0	0	15	7	6
1902. "Louisa Ann Gainer" Cot. Great Indian Peninsular Railway An- nuity Class B (£44)	1,000	0	0	984	3	6	29	16	2
1904. "Leinster House School" Cot. New South Wales 3½ per cent. Govern- ment Stock (1918)	200	19	2	200	0	0	6	13	8
1906. "Marianne Frances Hasker" Cot. New South Wales 3½ per cent. Stock (1930-1950)	300	14	1	300	0	0	4	19	11
	<u>£8,663 19 2</u>								

(Total Dividends see page 22) .. £230 19 1INVESTMENTS available for General Pur-
poses

NONE.

CONVALESCENT HOME INVESTMENTS.

SPECIAL GIFTS.	Stock.		Cost.		DIVIDENDS RECEIVED 1906.	
	£	s. d.	£	s. d.	£	s. d.
Great Central Railway 4½ First Preference Stock (given in Stock by the late George Sturge, Esq.)	125	0 0	150	0 0		
Do. Donation by the late Miss E. R. Moon ...	81	0 0	99	13 11		
Do. Donations by the late Mrs. E. Armitage and others	83	0 0	100	9 6	12	7 2

Invested for the "Norah Harvey" Cot.

Perpetual Endowment.

Metropolitan Water Board 3 per cent.

"B" Stock	1,093	11 10	1,000	0 0	31	3 4
			<u>£1,350</u>	<u>3 5</u>		

(Total Dividends see page) ... £43 10 6

List of Life Governors.

For Qualification, see p. 71.

Agnew, C. Morland, Esq.
Aird, Sir John, Bart.
Alexander, E. B., Esq.
Allan, J. Balfour, Esq.
Allnutt, Mrs.
"Anon."
Anonymous, per S. S. E.
"Anonymous."
"Anonymous."
Argenti, Adrian P., Esq.
Armitage, Dr. J. Auriol
Armitage, Robert, Esq.
Armytage, Percy, Esq.
Atkinson, Miss S.

Bain, James, Esq.
Barnato Brothers, Messrs.
Barnes, William Edwin, Esq.
Bates, Sydney E., Esq.
Bell, Miss Minnie
Berman Charity, The Trustees of the
Bernstein, Mrs.
Berry, William T., Esq.
Black, Mrs. Alexander
Blake, Frederick John, Esq.
Blakeney, Mr. J.
B. N. C.
Bosanquet, Horace Smith, Esq.
Bowerman, Richard John, Esq.
Brown, Edward Clifton, Esq.
Buller, Mrs.
Bunn, Mr. T.
Burr, Mrs.

Carlisle, The Very Rev. the Dean of
Chapman, Henry Mapleton, Esq.
Clark, Rev. Paul Newbury, M.A.
Clothworkers, The Worshipful Com-
pany of
Cockell, Edward Merrick, Esq.
Cohen, Mrs. Henry L.
Cohen, Nathaniel Louis, Esq.
Cooper, Robert Elliott, Esq.
Cooper, Mrs. Elliott
Cox, Frederic, Esq.
Crowdy, J., Esq.
Curgenvin, Mr. P.

Daniell, Cyrus, Esq.
Danvers, R. W. Ford, Esq.
Davidson, Miss
Davis, Mr. Albert
Debenham, Frank, Esq.
Debenham, Samuel, Esq.
Delmar Charitable Trust, The
Trustees of the
Denny, Edward H. M., Esq.
Denny, F. A., Esq.
Denny, T. A., Esq.
Domville, Mrs. Henry
Dorsett, George, Esq.
Drapers, The Worshipful
Company of
Druce, Henry, Esq.
Dutton, Frank M., Esq.

Eagle, Mr. Reuben John
Eames, H. Wells, Esq.
Eames, Thomas Deane, Esq.
Elzces, Mrs. B. A.
Empson, C. W., Esq.
Evans, Mrs. Thomas
Eyres, Mrs.

Fawcett, Miss Sybil
Fishmongers, The Worshipful
Company of
Frampton, Mr. A.
Franklin, Miss Helen C.
"Friend, A"

Gadsden, George Frank Fergusson,
Esq.
Gandy, Dr. William
Garrod, Walter, Esq.
Gibbins, Mrs.
Goddard, Charles, Esq.
Goldsmiths, The Worshipful
Company of
Gooch, Mrs.
Gould, Edward, Esq.
Grant, Peter, Esq.
Gray, Baroness
Green, Miss

Greenhill, Mrs. Charles F.
Grocers, The Worshipful
Company of
Gurdon, Rev. Francis, M.A.
Guthrie, Anstey, Esq.

Hackman, Dr. Leonard K. H.
Hambro, E. A., Esq.
Hamilton, F. A., Esq.
Hanbury, George, Esq.
Harben, H. A., Esq.
Hardcastle, Frank, Esq.
Harvey, Mrs.
Hayter, W. G., Esq.
Hennessy, J., Esq.
Henriques, D. Q., Esq.
Hippisley, George Wyld, Esq.
Holland, Mrs. Ellen Julia
Holland, S. G., Esq.
Hopkinson, Henry Lennox, Esq.
Hunter, Frederick C., Esq.
Hurst, Frank, Esq.
Huxham, Mrs. Richard

Inman, G. Talfourd, Esq.
Inman, Henry Beale, Esq.
Inman, Marshall Nisbet, Esq.
Iveagh, Lord, K.P.

Jacobs, E. L., Esq.
James, C. Ashworth, Esq.
Jones, Thomas, Esq.

Kerr, Miss Grainger
Knight, Mrs. J. M.
Knights, Mrs.

"Lady, A."
Lambert, Percival B., Esq.
Laurie, Rev. Sir Emilius, Bart., M.A.
Lawrance, Mr.
Lawrence, Mrs. N. Tertius
Lee, Frederick, Esq.
Letts, John, Esq.
Leveaux, Frederick, Esq.
Long, Rev. Frank
Long, William Edward, Esq.
Longman, Charles James, Esq.
Longstaffe, Mrs. Amyas

Mackenzie, Mrs.
Mackinnon, Duncan, Esq]
Makower, Miss

Manville, Miss K.
Mappin, J. Newton, Esq.
"MARKIE"
Marsham, Master Robert Edward
Bullock
Maynard, Miss
Maynard, Miss Laura
Merchant Taylors, The Worshipful
Company of
Milnes, Robert, Esq.
M. M. M.
Moore, Mrs. E.
Morley, Howard, Esq.
Morley, S. Hope, Esq.
Morton, Thomas, Esq., M.D.

Neame, G. F., Esq.
Nicholls, E. W., Esq.
Noble, Mrs.
Norton, Robert F., Esq., K.C.

O'Leary, Mrs. Arthur
Oppenheimer, Mrs. Henry
Ouseley, Miss Louisa Alice
Ouseley, Miss Mary Jane
Owen, Douglas, Esq.
Owen, John, Esq.

Palmer, Mrs. Charles H.
Passmore, Alfred Udney Dudgeon,
Esq.
Paterson, William Vautier, Esq.
Paton, Miss
Paton, Mrs. W. J.
Pattison, Miss Helen
Portman, Viscount
Powell, Lady
Powell, Mrs. David Price
Pugh, Miss
Pugh, Miss Laura

Raphael, Ernest George, Esq.
Raphael, Louis Edward, Esq.
Raphael, William George, Esq.
Rawle, Thomas, Esq.
Rees, Mrs.
Ripon, The Lord Bishop of
Robinson, J. B., Esq.
Rodocanachi, Mrs. Peter P.
Rothschild, Alfred de, Esq.
Rothschild, Lord

Sassoon, Sir Edward, Bart.
Saunders, Mr. W.
Schubach, Mrs.

Scott, Henry Carmichael, Esq.
 Scott, Miss
 Sebag-Montefiore, Cecil, Esq.
 Seton-Karr, Sir Henry, C.M.G.
 Shadwell, Robert, Esq.
 Shadwell, Robert, Jun., Esq.
 Sherbrooke, Rev. Nevile, M.A.
 Short, Mrs. Sarah Jane
 Skinners, The Worshipful Com-
 pany of
 Skipper, Rev. Arthur Hilton
 Smith, Sir Thomas, F.R.C.S.
 Smith's (Kensington Estate) Charity,
 The Trustees of
 Spicer, George John, Esq.
 Stanley, Charles Herbert, Esq.
 Stewart, Miss A. M.
 Stuart, Rev. Prebendary E. A., M.A.
 Sullivan, Rev. Filmer, M.A.

T. A.

Taylor, Mrs. R. Mascie
 Thirkettle, Edward, Esq.
 Thomas, Gilbert Wolfe, Esq.
 Thornton, Richard, Esq.
 Thurlow, Major Ernest H.
 Timm, Mrs.

Tippetts, W. J. B., Esq.
 Toms, G. Bailey, Esq., M.A.
 Tupper, Mrs. William

Wagg, Edward, Esq.
 Waley, Alfred J., Esq.
 Walker, J. Douglas, Esq., K.C.
 Wallace, L. A., Esq.
 Waller, John, Esq.
 Wernher, Sir Julius, Bart.
 Wharrie, Thomas, Esq.
 Wharrie, Mrs. Thomas
 Wheeler, Mrs.
 White, Frederick George, Esq.
 Whiteman, Frank Gilbert, Esq.
 Wiggins, Miss M.
 Willan, Rev. Albert, M.A.
 Williams, Miss Alice
 Williams, Thomas Goddard, Esq.
 Williamson, Miss
 Willson, George, Esq.
 Withall, Charles, Esq.
 Withall, Walter, Esq.
 Wood, William Henry, Esq., J.P.
 Woodhouse, Mrs. George
 Wren, Mr. Thomas
 Wright, Mrs. Frank L.

EXTRACT FROM THE CONSTITUTION
OF THE HOSPITAL.

OBJECTS.

To afford Medical and Surgical Relief to the Children of the poor, under the age of 12 years for boys, and 14 for girls :

- a.* By admission to the Hospital.
- b.* Through the Out-patient Department.

To promote the advancement of Medical Science with reference to the diseases of childhood.

To diffuse among all classes of the community, and chiefly among the poor, a better acquaintance with the management of infants and children during health or sickness, and to assist in the education and training of women in the special duties of Children's Nurses.

The In and Out-patient Departments of the Hospital shall be entirely free, but patients shall be invited to contribute voluntarily to the funds so far as they are able.

GOVERNORS.

Every contributor of Two Guineas or more annually to the funds of the Hospital shall, so long as his subscription is continued, be constituted a Governor, and shall be entitled to one vote at the Annual or any Special Meeting, but a new Subscriber to the amount aforesaid shall not be so

entitled unless his subscription for the current year has been paid at least three calendar months before the day of the meeting.

Every donor of 20 Guineas, or more, at one time to the Hospital, and every collector of 50 Guineas, or more, at one time, and any one Executor, to be nominated in writing—if there is more than one all the Executors, or if there is no Executor who accepts the office, the Administrator of every Will—giving a legacy amounting to £100 or more (after deducting Legacy Duty, if any,) to the Hospital, shall be constituted a Life Governor, and shall have one vote at the Annual or any Special Meeting next succeeding the receipt of such donation or contribution, provided it has been paid not less than three calendar months before the day of the meeting, and at all subsequent meetings.

No Governor shall, under any circumstances, be entitled to more than one vote at any Meeting.

ANNUAL MEETING.

In the month of February in every year, or as soon after as may be, a General Meeting of the Governors and other Contributors to the funds of the Hospital shall be held, of which notice shall be given within one calendar month of the day of meeting, and at least a week previously to such Meeting, in two or more daily London Newspapers.

Five Governors. at any Annual Meeting, shall form a quorum.

Contributors who are not Governors shall be entitled to be present and take part in the proceedings at the Meeting, but not to vote.

At the Annual Meeting the Managing Committee shall submit a Report of the working of the

Hospital, together with an audited financial statement and balance sheet for the year ending the 31st December then last past.

At such Annual Meeting the Governors shall elect the Auditors for the current year, and three Members of the Managing Committee in place of those retiring.

SUBSCRIPTIONS.

The Annual Subscriptions shall be payable in advance for the current year, such year to be computed from the quarter-day next preceding the Subscription, and no Subscriber in arrear shall be entitled to any privilege arising out of his or her Subscription until it has been paid.

NOMINATION AND FOUNDATION OF COTS.

Every Donor of £300 or more at one time, and every Subscriber of £30 or more annually (but in the latter case so long only as this Contribution is kept up), shall be entitled to have a Cot named according to such Donor's or Subscriber's pleasure during his or her life, and every Donor of £1,000, or more, at one time, and every Subscriber of £100, or more, annually, for a period of at least 10 years, shall be entitled to have a Cot named according to such Donor's or Subscriber's pleasure in perpetuity, but in every case subject to the approval of the Committee.

The Committee shall have power to accept any Donation or Bequest which may be made to the Hospital subject to any special restrictions, or for any special purposes annexed to the Gift by the Donor.

MANAGEMENT.

The General Management of the affairs of the Hospital shall, subject to the powers hereby conferred on the Governors, be vested in the Managing Committee.

COMMITTEE.

The Committee shall consist of not more than 25, nor less than 10 Members, of whom not more than 4 shall be representatives of the Medical and Surgical Staff.

I give to the Treasurer for the time being of the Charity
known as The Paddington Green Children's Hospital for
the use of that Charity the sum of £

[or, as the case may be, my house and land at

or my Residuary Real and Personal Estate.]

N.B.—By the Mortmain and Charitable Uses Act, 1891, land, but not money
 charged upon land, can now be given for charitable uses.



DRAFT
FORM
 OF
BEQUEST.



SUBSCRIBERS WILL GREATLY FACILITATE THE COLLECTION OF THEIR SUBSCRIPTIONS IF THEY WILL KINDLY FILL IN THIS ORDER ON THEIR BANKERS, AND FORWARD IT TO THE SECRETARY AT THE HOSPITAL.

Form of Order on Subscriber's Banker.

.....day of.....190.....

TO MESSRS.....

Please pay THE LONDON AND COUNTY BANKING COMPANY, 1, Connaught Street, Paddington, W., to the Credit of the Paddington Green Children's Hospital,

the sum of £ : : , and on the.....day of.....
annually until countermanded.

Full Name.....

Address.....

£ : :
.....

N.B.—This Order entails no liability beyond the Annual payment, and may be withdrawn at any time.

SUBSCRIBERS WILL GREATLY FACILITATE THE COLLECTION OF THEIR SUBSCRIPTIONS IF THEY WILL KINDLY FILL IN THIS ORDER ON THEIR BANKERS, AND FORWARD IT TO THE SECRETARY AT THE HOSPITAL.

Form of Order on Subscriber's Banker.

.....day of.....190.....

TO MESSRS.....

Please pay THE LONDON AND COUNTY BANKING COMPANY, I, Connaught Street, Paddington, W., to the Credit of the Paddington Green Children's Hospital,

77

Convalescent Home Account, the sum of £ : : , and on

the.....day of.....annually until countermanded.

Full Name.....

Address

£ : : .

N.B.—This Order entails no liability beyond the Annual payment, and may be withdrawn at any time.

X

CONTRIBUTION FORM.

PADDINGTON GREEN CHILDREN'S HOSPITAL.

Name and Address.	Annual Subscription.	Donation.
FOR THE CONVALESCENT HOME AND SAMARTAN FUND.		

Treasurer : GEORGE HANBURY, Esq., 28, Prince's Gate, S.W.

Bankers : LONDON & COUNTY BANKING CO., 1, Connaught Street, Edgware Road, W.

PADDINGTON GREEN CHILDREN'S HOSPITAL.

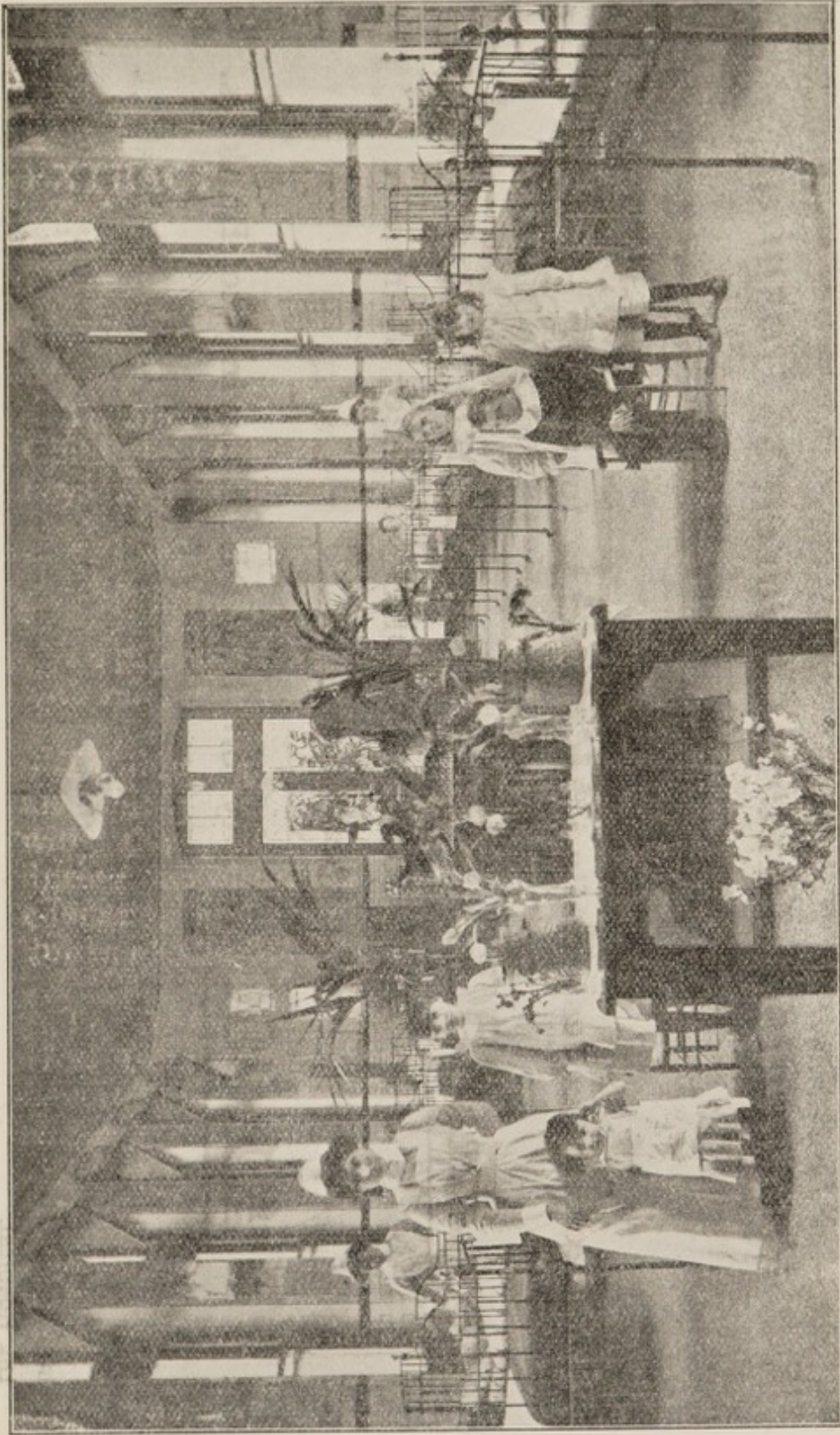

The "MARY ADELAIDE" Ward.

Paddington Green Children's Hospital,

The Committee especially **APPEAL** for:—

£1,000

in further **NEW** or **ADDITIONAL ANNUAL**
SUBSCRIPTIONS to meet Annual . . .
Expenditure.

£1,000

to pay off the **DEBT** owing to Bankers.

Cheques should be made payable to the order of the Paddington Green Children's Hospital, and may be sent to the Treasurer, **GEORGE HANBURY, Esq.**, 28, Princes Gate, S.W., or the Secretary at the Hospital.

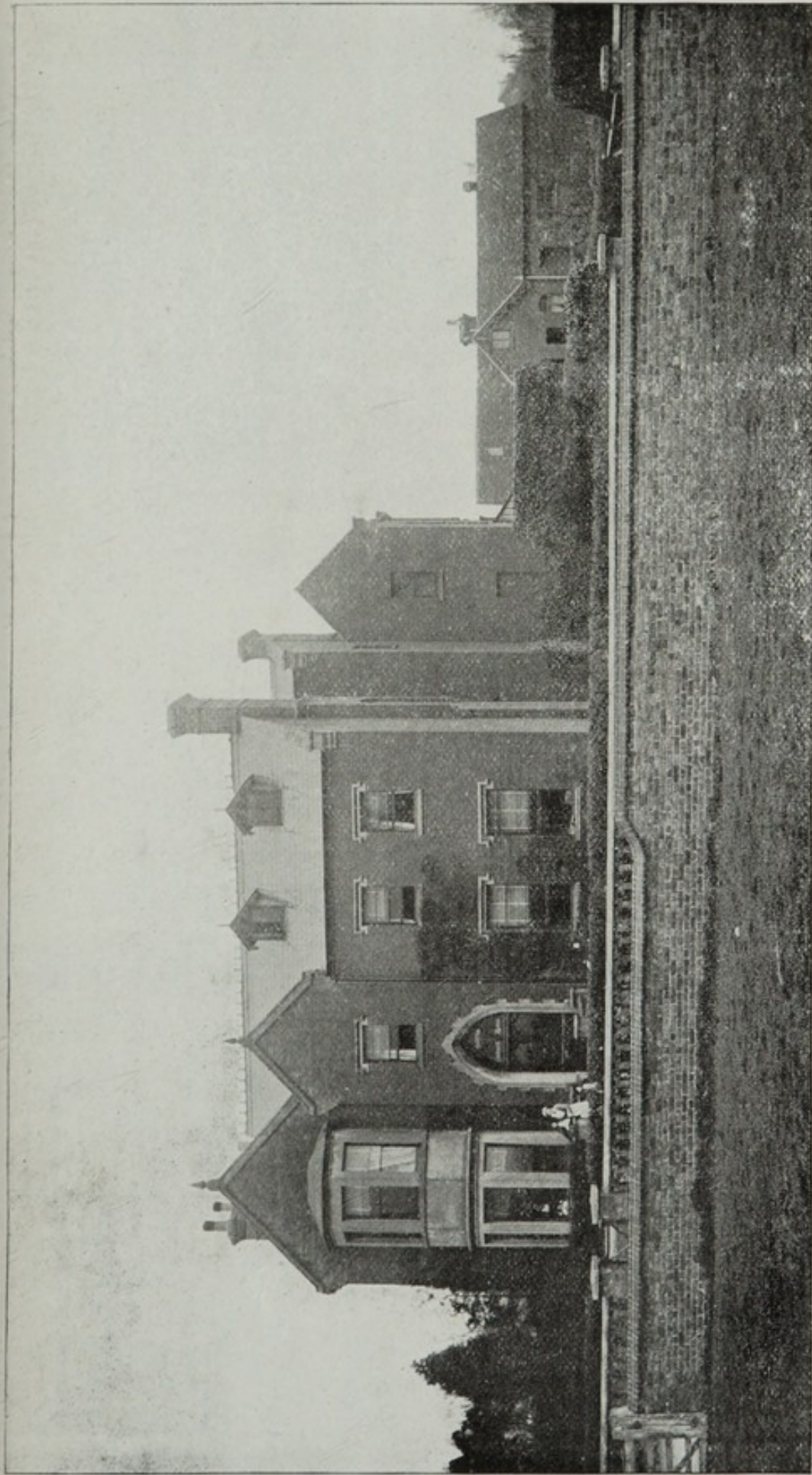

PADDINGTON GREEN CHILDREN'S HOSPITAL CONVALESCENT HOME,
"Fair View," Upton Road, Slough.

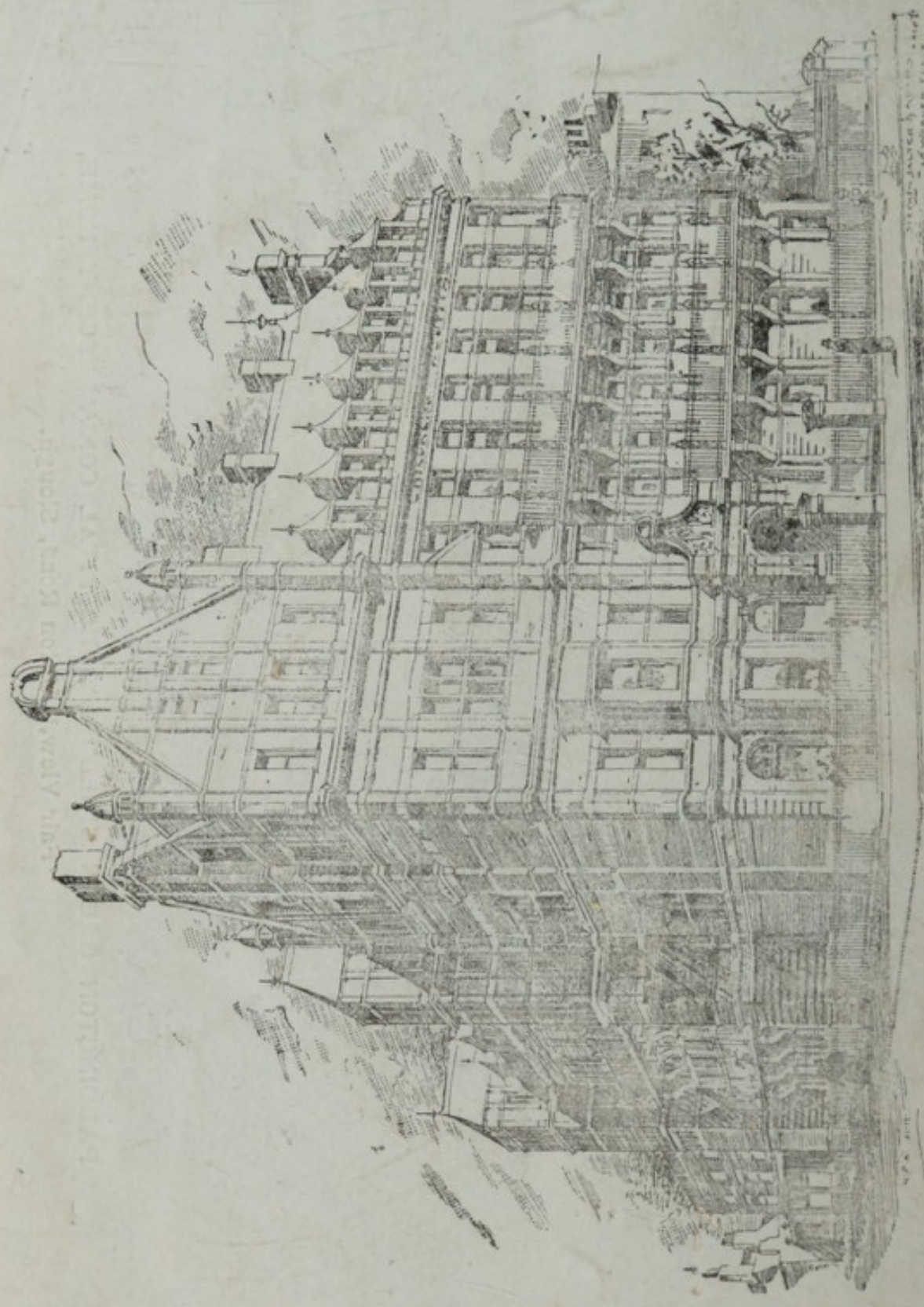

PADDINGTON GREEN CHILDREN'S HOSPITAL (View from Paddington Green).