

## **Report : 1904 / Paddington Green Children's Hospital.**

### **Contributors**

Paddington Green Children's Hospital.

### **Publication/Creation**

[London] : [publisher not identified], 22 cm. 1904

### **Persistent URL**

<https://wellcomecollection.org/works/fqk2t6p4>

### **License and attribution**

This work has been identified as being free of known restrictions under copyright law, including all related and neighbouring rights and is being made available under the Creative Commons, Public Domain Mark.

You can copy, modify, distribute and perform the work, even for commercial purposes, without asking permission.



Wellcome Collection  
183 Euston Road  
London NW1 2BE UK  
T +44 (0)20 7611 8722  
E [library@wellcomecollection.org](mailto:library@wellcomecollection.org)  
<https://wellcomecollection.org>

Telephone No. 1,026 Paddington.

PADDINGTON GREEN  
**CHILDREN'S HOSPITAL**  
(ESTABLISHED 1883).

Free to all Necessitous Patients.  
No Letters of Recommendation required.

CONVALESCENT HOME:—

"FAIR VIEW," UPTON ROAD, SLOUGH.

**REPORT, 1904.**

Supported entirely by Voluntary Contributions.

The Hospital is open to Visitors every day from 2 to 4 p.m.





22501367455

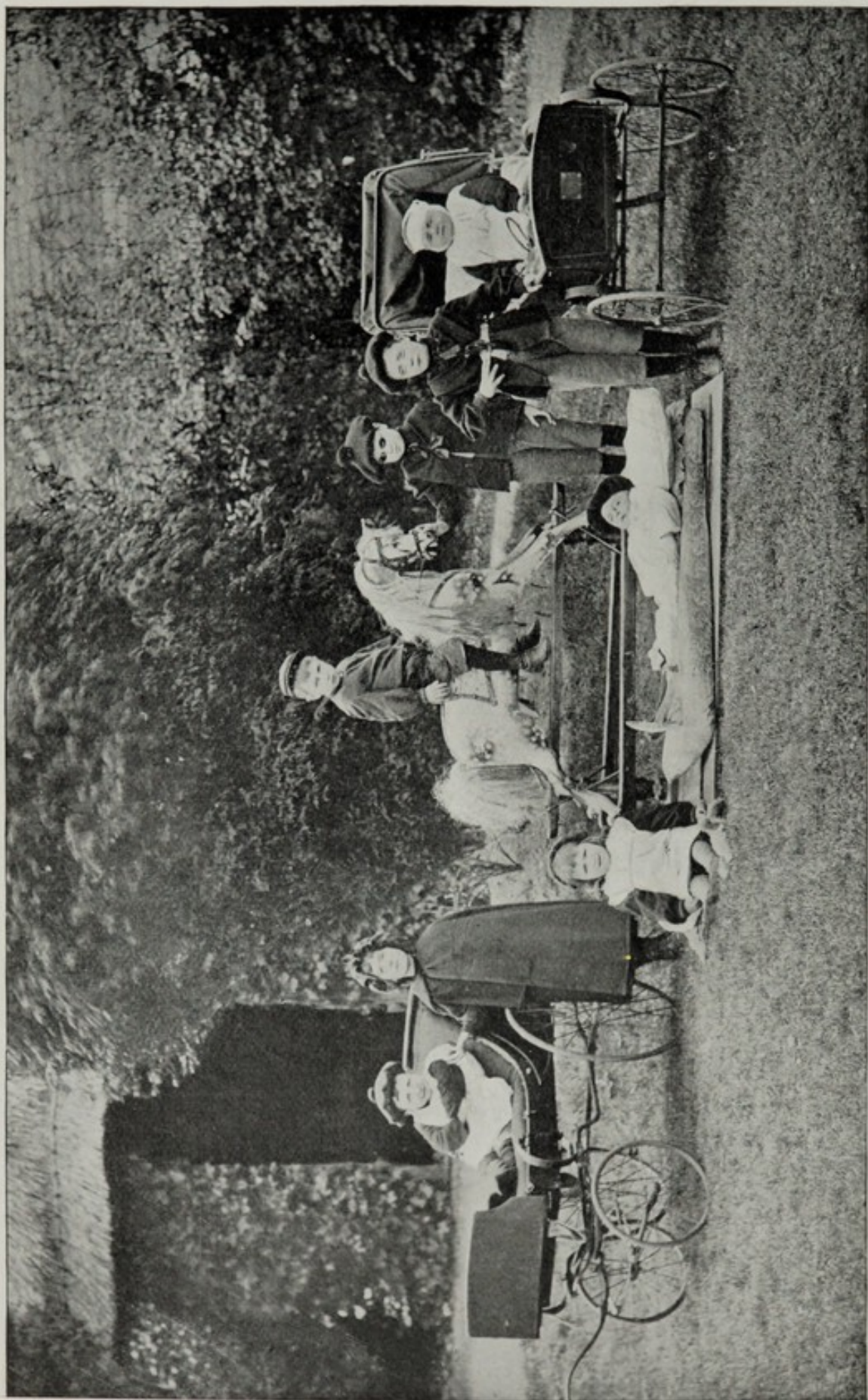

PADDINGTON GREEN CHILDREN'S HOSPITAL CONVALESCENT HOME,

"Fair View," Slough, Bucks.

CONVALESCENTS IN THE GARDEN.

PADDINGTON GREEN  
CHILDREN'S HOSPITAL.

PROVIDES 46 COTS,

Free to all Necessitous Patients.

*NO LETTERS OF RECOMMENDATION REQUIRED.*

---

REPORT FOR 1904.

---

SUPPORTED ENTIRELY BY VOLUNTARY CONTRIBUTIONS.



# WELLCOME LIBRARY

Ann Rec

WS28

BC5

P12

1904

## CONTENTS.

	PAGE.
PATRON, TRUSTEES, COMMITTEE, &c. ... ..	3
MEDICAL AND SURGICAL STAFF ... ..	4
ATTENDANCE OF MEDICAL AND SURGICAL STAFF ... ..	6
ANNUAL REPORT ... ..	9
MEDICAL REPORT ... ..	23
STATEMENT OF RECEIPTS AND EXPENDITURE, HOSPITAL ...	24
Do.    CONVALESCENT HOME AND SAMARITAN FUND	28
PROGRESS OF INCOME ... ..	33
BALANCE SHEET ... ..	32
INVESTMENTS, HOSPITAL ... ..	67
Do.    CONVALESCENT HOME ... ..	67
LIST OF SUBSCRIPTIONS AND DONATIONS :—	
To HOSPITAL FUND ... ..	34
„ CONVALESCENT HOME AND SAMARITAN FUND	56
HOSPITAL AND CONVALESCENT HOME ACCOUNTS, TOGETHER	30
COLLECTING BOXES, HOSPITAL ... ..	52
„    „ CONVALESCENT HOME ... ..	60
CONGREGATIONAL AND SUNDAY SCHOOL COLLECTIONS ...	51
LEGACIES, HOSPITAL ... ..	54
„ CONVALESCENT HOME ... ..	59
CONCERTS, ENTERTAINMENTS, &c., HOSPITAL ... ..	54
DONATIONS FOR CHRISTMAS ENTERTAINMENTS, HOSPITAL	55
„    „ CONVALESCENT HOME ... ..	60
LIST OF GIFTS ... ..	61
„ SPECIAL COTS NAMED ... ..	65
„ LIFE GOVERNORS ... ..	68
EXTRACT FROM CONSTITUTION, STATING PRIVILEGES OF SUBSCRIBERS ... ..	70
FORM OF BEQUEST .. ...	73
FORM OF ORDER ON SUBSCRIBER'S BANKER ... ..	74
CONTRIBUTION FORM ... ..	75

**Patron.**

THE LORD BISHOP OF RIPON.

**Trustees.**

GEORGE HANBURY, 28, Prince's Gate, S.W.  
 SIR HENRY SETON-KARR, M.P., Kippilaw, St. Boswells, N.B.  
 STUART TROTTER, Hill Farm, Wormley, Broxbourne.

**Committee.**

DOUGLAS OWEN, *Chairman*, 53, Drayton Gardens,  
 South Kensington, S.W.

J. BALFOUR ALLAN,  
 1, Old Serjeant's Inn, W.C.

Sir R. MELVILL BEACHCROFT,  
 11, Craven Hill, W.

Rev. H. P. CRONSHAW, M.A.,  
 St. Stephen's Vicarage,  
 Westbourne Park, W.

C. W. EMPSON,  
 11, Palace Court, W.

L. G. GUTHRIE, M.D., F.R.C.P.,  
 15, Upper Berkeley Street, W.

GEORGE HANBURY,  
 28, Prince's Gate, S.W.

ROBERT J. HANBURY,  
 28, Prince's Gate, S.W.

ARNOLD LAWSON, F.R.C.S.,  
 12, Harley Street, W.

CHARLES MARSHAM,  
 Beechy Lees, Sevenoaks.

JOHN MURRAY, F.R.C.S.,  
 110, Harley Street, W.

PERCY NOBLE,  
 36, Upper Brook Street, W.

ROBERT A. OGILVIE,  
 7, Sheffield Terrace,  
 Kensington, W.

CECIL SEBAG-MONTEFIORE,  
 35, Hyde Park Square, W.

SIR HENRY SETON-KARR, M.P.,  
 Kippilaw, St. Boswells, N.B.

G. A. SUTHERLAND, M.D.,  
 73, Wimpole Street, W.

Rev. H. R. WAKEFIELD, M.A.,  
 St. Mary's Vicarage,  
 Bryanston Square, W.

L. C. WAKEFIELD,  
 40, Westbourne Terrace, W.

WILLIAM WALLACE,  
 18, Marlborough Place, N.W.

J. C. WARDROP,  
 Love Hill, Langley, Bucks.

**Treasurer.**

GEORGE HANBURY, 28, Prince's Gate, S.W.

**Auditors.**

Messrs. PRIDEAUX, FRERE, BROWN, & HANNAY, Chartered Accountants,  
 48, Lincoln's Inn Fields, W.C.

**Secretary.**

W. H. PEARCE.

**Bankers.**

LONDON AND COUNTY BANKING COMPANY, 1, Connaught Street,  
 Edgware Road, W.



### Consulting Physicians.

SYDNEY RINGER, M.D., F.R.S., 15, Cavendish Place, W.  
 Sir T. LAUDER BRUNTON, M.D., F.R.S., 10, Stratford Place, W.  
 SIDNEY PHILLIPS, M.D., F.R.C.P., 3, Upper Brook Street, W.  
 W. P. HERRINGHAM, M.D., F.R.C.P., 40, Wimpole Street, W.

### Consulting Physician to Skin Department.

T. COLCOTT FOX, M.B., F.R.C.P., 14, Harley Street, W.

### Consulting Surgeons.

THE RIGHT HONOURABLE THE LORD LISTER.  
 EDMUND OWEN, F.R.C.S., 64, Great Cumberland Place, W.  
 STANLEY BOYD, M.B., F.R.C.S., 134, Harley Street, W.  
 W. WATSON CHEYNE, F.R.S., F.R.C.S., 75, Harley Street, W.

### Consulting Ophthalmic Surgeon.

W. H. H. JESSOP, M.B., F.R.C.S., 73, Harley Street, W.

### Consulting Dental Surgeon.

C. VINCENT COTTERELL, L.D.S., 76, Grosvenor Street, W.

### Physicians.

L. G. GUTHRIE, M.D., F.R.C.P., 15, Upper Berkeley Street, W.  
 G. A. SUTHERLAND, M.D., F.R.C.P., 73, Wimpole Street, W.  
 ALEXANDER MORISON, M.D., F.R.C.P., 14, Upper Berkeley Street, W.

### Physician to Skin Department.

H. G. ADAMSON, M.D., M.R.C.P., 9, Weymouth Street, W.

### Surgeons.

FREDERIC F. BURGHARD, M.S., F.R.C.S., 86, Harley Street, W.  
 JOHN MURRAY, F.R.C.S., 110, Harley Street, W.

### Surgeons to Out-Patients.

J. KEOGH MURPHY, M.C., F.R.C.S., 9, Weymouth Street, W.  
 ARTHUR EDMUNDS, M.S., F.R.C.S., 23, Upper Wimpole Street, W.

### Surgeon to Eye Department.

ARNOLD LAWSON, F.R.C.S., 12, Harley Street, W.

Since this Report was printed the Committee have received with much regret the resignation, through ill-health, of Miss S. BIDDULPH PINCHARD, who for the past three and a half years has been Sister-Matron of the Hospital.

Miss E. SHERIFF-MACGREGOR has been appointed Matron of the Hospital.





**Surgeon to Throat and Ear Department.**

HUNTER TOD, B.C., F.R.C.S., 101, Harley Street, W.

**Dental Surgeon.**

G. PATON POLLITT, L.D.S., 49, Queen Anne Street, W.

**Pathologist and Registrar.**

WALTER D'ESTE EMERY, M.D., B.Sc.

**Anæsthetist.**

H. PERCY NOBLE, M.B.

**Radiographer.**

F. HARRISON LOW, M.B.

**Clinical Assistants.**

DR. C. M. ANDERSON.

DR. E. B. LATHBURY.

DR. S. HENNING BELFRAGE.

DR. JOHN MCGREGOR.

DR. P. A. HOUGHTON.

DR. MORGAN.

DR. HUGH R. PHILLIPS.

**House Physician.**

ARTHUR T. MARSHALL, M.R.C.S., L.R.C.P.

**House Surgeon.**

G. SECCOMBE HETT, M.B., M.R.C.S..

**Matron.**

MISS S. BIDDULPH PINCHARD.

**CONVALESCENT HOME.**

"FAIR VIEW," UPTON ROAD, SLOUGH.

**Honorary Local Physicians.**

E. WEAVER ADAMS, F.R.C.S., Slough.

RALPH P. WILLIAMS, M.D., Slough.

**Matron.**

MISS ANDERSON.



## ATTENDANCE OF THE MEDICAL AND SURGICAL STAFF.

### Physicians.

DR. L. G. GUTHRIE ...	Monday and Thursday at 9 15 a.m.
DR. G. A. SUTHERLAND ...	Tuesday and Friday                    "
DR. ALEXANDER MORISON...	Wednesday and Saturday           "

### Surgeons.

MR. J. KEOGH MURPHY	Monday at 2 p.m. and Thursday at 9 a.m.
MR. ARTHUR EDMUNDS	Tuesday at 2 p.m. and Friday at 9 a.m.

### Physician for Skin Diseases.

DR. H. G. ADAMSON ...	Saturday	at 9.15 a.m.
-----------------------	----------	--------------

### Surgeon to Eye Department.

MR. ARNOLD LAWSON ...	Friday	at 2 p.m.
-----------------------	--------	-----------

### Surgeon to Throat and Ear Department.

MR. HUNTER TOD ...	Thursday	at 2.30 p.m.
--------------------	----------	--------------

### Dental Surgeon.

MR. G. PATON POLLITT ...	Wednesday	at 9 a.m.
--------------------------	-----------	-----------

---

Accidents or other urgent cases are seen and treated by the  
House Surgeon at any time.



A WARD FOR SURGICAL CASES.



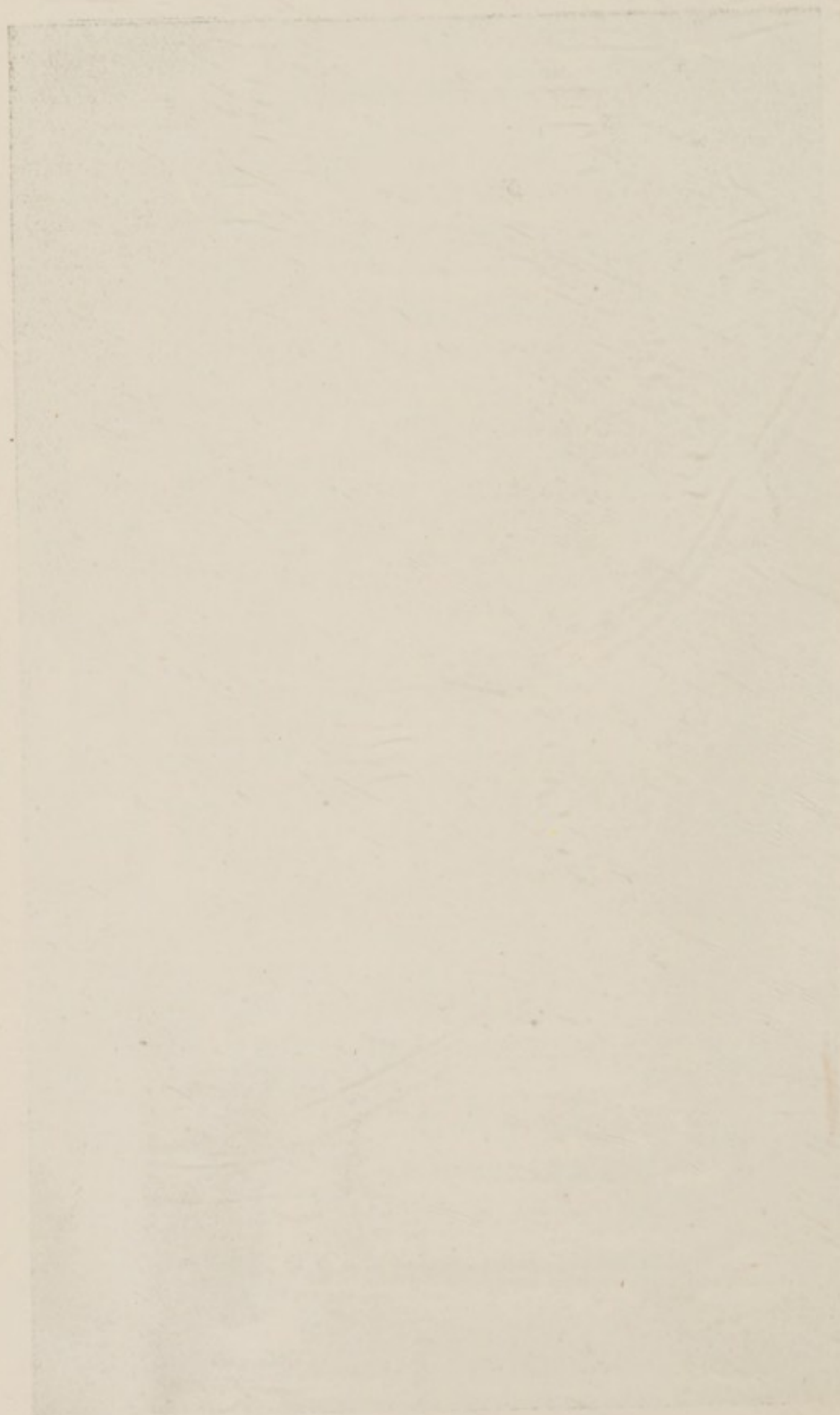

## REPORT FOR 1904.



THE Committee have pleasure in submitting to the Governors and Contributors their Report for 1904. In so doing they thankfully record the fact that the Hospital completed on 16th August twenty-one years of useful work. During this long period, and notwithstanding numerous difficulties, steady progress has been made, and the Committee now have every reason to congratulate the supporters and friends of the Institution on a Hospital standing on its own freehold land, and provided in almost every particular with up-to-date equipments. This satisfactory result has only been attained by the cordial and generous co-operation of friends, past and present, interested in the work, and the Committee again express their deep gratitude for the ever-ready help accorded them in their efforts. Tables showing the progress of the income of the Hospital since it was re-built in 1895 will be found on page 33. Since the wards were opened, up to and including 31st December last, 9,122 in-patients have been admitted. The yearly increase in the number of admissions indicates the need and usefulness of the Hospital to the poor of the surrounding districts.



The number of cases treated in the wards as compared with that of the preceding year, is as follows :—

	1903.	1904.
Cases in the Hospital at the beginning of the year	20	41
Cases admitted during the year	634	722
	<hr/> 654	<hr/> 763

The total out-patient attendances during the year were 53,782 as compared with 50,555 in 1903,—an increase of 3,227.

During the year, isolated cases of infectious disease have from time to time occurred in the wards, but nothing approaching an epidemic has prevailed, and it has never been necessary to close a ward for more than a few days at a time for the purpose of cleaning and disinfecting.

The Committee note with satisfaction that, although a considerably larger number of patients was treated during the year, the total cost was only £122 11s. 6d. more than in 1903. While every effort is made to restrict expenditure so far as practicable, the Committee feel that they cannot reasonably hope for any great reduction in the annual ordinary expenditure; indeed, in view of the changes necessitated by surgical and medical progress on the one hand, and the cost of work and supplies on the other, it seems inevitable that the tendency must be towards an increase.

The total ordinary income was £4,117 7s. 2d., as compared with £4,295 13s. 8d. in 1903, a

reduction of £178 6s. 6d. The Institution is always greatly indebted to receipts from entertainments. In 1904 there was a falling-off in the income from this source of £273 4s. 7d.

The Council of King Edward's Fund again granted the Hospital, by direction of the President, H.R.H the Prince of Wales, a donation of £400. Increased grants were received from both the Hospital Sunday and Saturday Funds, the amounts granted being £306 13s. 4d. and £117 12s. od. respectively. For these valuable contributions, and for the hardly less valuable public recognition of the work of the Hospital which they imply, the Committee are very thankful.

Petitions were addressed to some of the City Companies, and the Committee gratefully acknowledge the following donations:—

The Worshipful Company of Fishmongers	£21
„ „ Goldsmiths	25
„ „ Grocers	50
„ „ Merchant Taylors	21
„ „ Saddlers	5
„ „ Skinners	10 10s.

Congregational Collections were, in the aggregate, of less amount than in the previous year. From Christ Church, Lancaster Gate, the Rev. Prebendary Ridgeway kindly forwarded £175 18s. 4d., and other churches generously contributed smaller, but none the less most acceptable, donations. The Committee are greatly indebted to Prebendary Ridgeway and the Hospital's many kind friends of his congregation for this continued and much valued annual support.



The warm and practical sympathy shewn for the welfare of the Hospital and its inmates by the children of various congregations, and the Ministering Children's League, is most encouraging to the Committee,—notably of the children of Christ Church, Lancaster Gate; St. Matthew's, Bayswater; St. Stephen's, Westbourne Park; St. John's, Paddington; and St. Matthew's, Ealing Common; whose several contributions appear on pages 44 and 51. In recording their grateful appreciation of this valuable assistance, the Committee venture to express the hope that the clergy and ministers, who see so much of the working of the Institution and the results achieved, will continue and even increase a support which is not only valuable in itself, but doubly so as tending to widen the circle of the Hospital's contributors.

The Committee desire cordially to thank those friends who renewed their Annual Subscriptions for the endowed cots, a list of which is given on page 65.

The Misses Manville and their pupils, now for some time excellent friends to the Hospital, have most kindly undertaken to name a cot the "Leinster House School" Cot, by contributing a Life donation of £300—the money for which will be raised at intervals by means of "fairy plays" and in other ways by the pupils of the school. A first contribution of £71 12s. 7d. will appear in the Hospital accounts early in 1905, as the result of two performances of a fairy operetta, "Red Riding Hood," given at the Royal Albert Hall Theatre.

A retrospect of the Hospital since its establishment, sent by Mr. Douglas Owen to the Governors and friends of the Institution on his appointment as Chairman, which co-incided with the "coming of age" of the Hospital, met with a very kind response, certain of the recipients having been so good as to send donations amounting in all to £38 13s. od. Copies can still be obtained of the Secretary.

Amongst the individual donors, special mention may be made of the following, viz.:—

George Hanbury, Esq. ...	...	£200
The Family of the late Sir Joseph		
Sebag-Montefiore ...	...	50
Mrs. Gooch ...	...	50
Mrs. N. T. Lawrence ...	...	25
Mrs. Wiggins ...	...	25
Duncan Mackinnon, Esq. ...		21
Edward Clifton Brown, Esq. ...		20
Cecil Oliverson, Esq. ...	...	20
Miss Tidswell ...	...	20

A Ball, kindly organised by Mrs. Amyas Longstaffe at the Empress Rooms on 11th May, realised the handsome sum of £134 8s. 2d. for the Hospital. The Committee heartily thank Mrs. Longstaffe and the friends who so ably assisted her in making the ball such a success, for this most acceptable contribution.

The thanks of the Committee are also due for £40 forwarded to the Hospital by the Great Western Railway and Paddington Borough Council Band, as the result of a Concert on 24th November, kindly given by the Band at the Paddington Baths, Sir R. Melvill Beachcroft in the Chair. Other



friends have during the year sent various sums, raising the total received from Concerts and Entertainments to £188 14s. 8d.

A welcome and valuable addition of £2,700 to the funds of the Institution was received from Legacies, full particulars of which will be found on page 54. The receipt of these sums enabled the Committee to re-instate the endowment fund for the "Blythewood" Cot, for which a donation of £1,000 was given by Mr. George Hanbury in 1883, but which he allowed to be advanced towards the purchase of the freehold of the Hospital. The Committee were also able to pay £200 off the loan from the bankers, reducing the amount on 31st December to £1,500, and to assist, to the extent of £700, the finances of the Convalescent Home. Were it not for such occasional windfalls the Committee would hardly be able to continue the work of the Hospital, the total income from all other sources being insufficient to keep the Hospital out of debt. The Institution has absolutely nothing in the way of a "nest egg," its only investments being earmarked for the several special endowments. A draft Form of Bequest will be found on page 73.

The London Needlework Guild again presented, through the Honourable Elizabeth Edwardes, Mrs. Basil Ellis, and Mrs. Leonard Cohen, a large parcel of clothing for the patients.

H.R.H. the Princess of Wales kindly sent a hamper of primroses for the wards—a gift greatly appreciated.

Amongst other gifts received were 12 handsome framed engravings, generously presented to the Hospital by Messrs. Leggatt Brothers; 26 bound volumes for the nurses' library from Mr. George Hanbury; a Harmonium from the Kyrle Society per Mr. C. W. Empson; and a large oak Notice Board for Legacies from Messrs. T. Henwood & Son. A complete list of Gifts is given on page 61.

To Miss Rendel and Miss B. M. Galpin the Committee are once more indebted for receiving, greatly to the benefit of the patients, several children into their Convalescent Homes at Charlwood, Surrey, and Roehampton Lane.

The Committee desire to thank the Rev. A. L. Lilley, Vicar, and the Clergy, of S. Mary's, Paddington Green, for continuing their services to the patients, and they also again express their obligations to the ladies who have kindly visited the wards for the purpose of amusing and entertaining the children.

Two changes took place in the constitution of the Committee during the year, the resignation of Mr. G. F. Neame being occasioned by the state of his health, and that of Mr. Alfred J. Waley by his inability to attend the meetings of the Board, owing to his change of residence to the country. Both gentlemen were members of the Board for some years, and always took an active interest in the conduct of its affairs. The Committee accepted their resignations with very much regret.



The following members of the Committee retire by rotation, and, being eligible, offer themselves for re-election, viz., the Rev. H. Russell Wakefield, Mr. J. C. Wardrop, and Mr. William Wallace.

The Committee gladly avail themselves of this opportunity of acknowledging their indebtedness to the Members of the Medical and Surgical Staff for their valuable and devoted services to the Hospital. Mr. Ewen C. Stabb having resigned, owing to his election as surgeon to another Hospital, Mr. Arthur Edmunds has been appointed to the vacant post of Surgeon to Out-Patients.

Upon the occasion of the Christmas Entertainment, the children of Mrs. Stirling and Mrs. Waley gave performances which greatly pleased the little patients; and, by the kindness of a friend of the Hospital, Miss Zetterberg, in Swedish national costume, recited some fairy tales which were much appreciated. The patients greatly enjoyed the entertainment, at which were present a large number of friends of the Hospital, including members of the Committee and Staff. The stage was erected and its fittings generously provided by Messrs. T. Henwood & Son, the large Christmas Tree being electrically illuminated, also free of charge, by Messrs. J. E. Spagnoletti & Co.; palms and plants, also, very kindly supplied by Miss Strudwick, greatly enhanced the decorations of the wards and the Hospital generally.

The Committee have once more to record their indebtedness to the Secretary, Mr. W. H.

Pearce, and the Matron, Miss S. Biddulph Pinchard, for their efforts to maintain the high excellence of the Hospital's internal administration.

In conclusion, the Committee earnestly appeal for contributions to enable them to pay off the debt of £1,500 still owing to the Bankers, and especially they solicit new and increased Annual Subscriptions for maintenance purposes.

---

## CONVALESCENT HOME.

---

### REPORT FOR 1904.

---

The number of children transferred from the Hospital to the Convalescent Home in 1904 was 172, being 45 more than in 1903. 16 children were in the Home on 1st January, making the total of patients for the year 188. The increase in the number of patients is chiefly attributable to the provision and maintenance of eight extra beds during the months July, August, and September, by Mr. and Mrs. Thomas Wharrie, who each very generously gave £25 for the special purpose. In gratefully acknowledging this valuable assistance the Committee are glad to state that part of this money is still unexpended, and it is proposed to use the same for a similar purpose during the coming summer months.

The average length of stay of the patients was 31 days.



Too much importance cannot be attached to the utility of this branch of the Hospital's work, which, as the Committee would again point out, directly increases the usefulness of the Hospital, by enabling patients to be discharged from it, to go to the Home, sooner than would otherwise be possible, thus increasing the accommodation at the Hospital. The Committee therefore hope that many Subscribers to the Hospital who do not already contribute to the funds of the Home, may be induced by this consideration to do so.

The total ordinary income of the Home was £490 7s. 4d., and the expenditure £826 2s. 11d., the deficiency being met by the transfer of £700 from the Hospital funds, on receipt of legacies, out of which sum a debt of £400 to the Bankers was repaid.

The first cot to be endowed, viz., by Mrs. Harvey, in the Home has been named the "Norah Harvey" Cot, and the Committee very thankfully acknowledge Mrs Harvey's generous donation of £1,000 for this object.

A sum of £21 was, under the will of the late Miss Ann Williamson, kindly allocated to this Home by the Executor, H. Wells Eames, Esq., to whom the Committee return their best thanks.

The following are the other principal contributions received during the year :—

King Edward's Hospital Fund	...	...	£50
George Hanbury, Esq.	...	...	50
The Trustees of the "Delmar Charitable Trust"	...	...	10 10s.
Algernon Gilliat, Esq.	...	...	10
Mrs. Margaret Moke	...	...	10

for all of which the Committee return their hearty thanks.

A trellis screen, with Virginia-creeper plants, which, it is hoped, will in time form a shady arbour in the garden, was presented to the Home by Mr. Douglas Owen ; also some fruit trees for the kitchen garden by Mr. Robert Hanbury.

Upon various occasions the children have been invited to tea and entertained at the houses of the following friends :—Mrs. Court, the Rev. and Mrs. Eliot, Mr. and Mrs. George Hanbury, Mrs. Lionel Hanbury, Lady Holmes, Miss Johnson, and Mrs. Wardrop. To enable the patients to make some of these visits, Mr. B. Slocock very thoughtfully lent a conveyance. Some of the children have also been taken for greatly-enjoyed drives in the country by Mr. Edwards of Eton. For all such kindness the Committee are very grateful.

The cordial thanks of the Committee are again due to the Honorary Local Medical Officers, Dr. Weaver Adams and Dr. Ralph P. Williams, for placing their valuable services at the disposal of the Home whenever required ; and they again express their approbation of the care and attention bestowed by the matron, Miss Anderson, upon the convalescents, and on the affairs of the Home generally.

The Committee renew their thanks to the Rev. H. P. Eliot, Rector of Slough, for his kindness in continuing the regular weekly service for the In-Patients ; to those friends who were good enough to visit the Home ; and also to those who sent acceptable and useful gifts of clothing, toys, eggs, &c.



The Home is open to visitors every day (except Sunday) between 2 and 4 o'clock. The Committee, while greatly appreciating the kindness of a few friends, regret that the number of local residents interesting themselves in the Home still remains very small.

The Christmas Entertainment, given on 28th December, was very well attended, not only by local friends interested in the Home, but by friends from London, including some members of the Medical Staff. For the occasion, chairs were very kindly lent by Mr. Goddard, and plants for decoration by Mr. Hiatt. The Entertainment consisted of some clever conjuring and thought-reading by Mr. Alfred Capper, and was much enjoyed by the children.

### “ POUND DAY.”

The Committee have the pleasure to announce that it has been arranged to have a “ Pound ” Day at the Home on Wednesday, 3rd May, at which it is hoped that ladies interested in the Hospital may be able to be present.

---

A Form of Contribution to the funds of either the Hospital or Convalescent Home will be found on page 75. Cheques should be made payable to the order of the Hospital or Home, as the case may be, and crossed London and County Banking Company, 1, Connaught Street, W.

The Committee again wish earnestly to call attention to the debt of **£1,500** now owing to the Bankers. It is proposed to make a special effort early in the coming year to pay off this loan, and the Committee have the pleasure to announce a promise of **£500** towards this object kindly made by a friend of the Hospital on the condition that the remainder of the money be obtained.



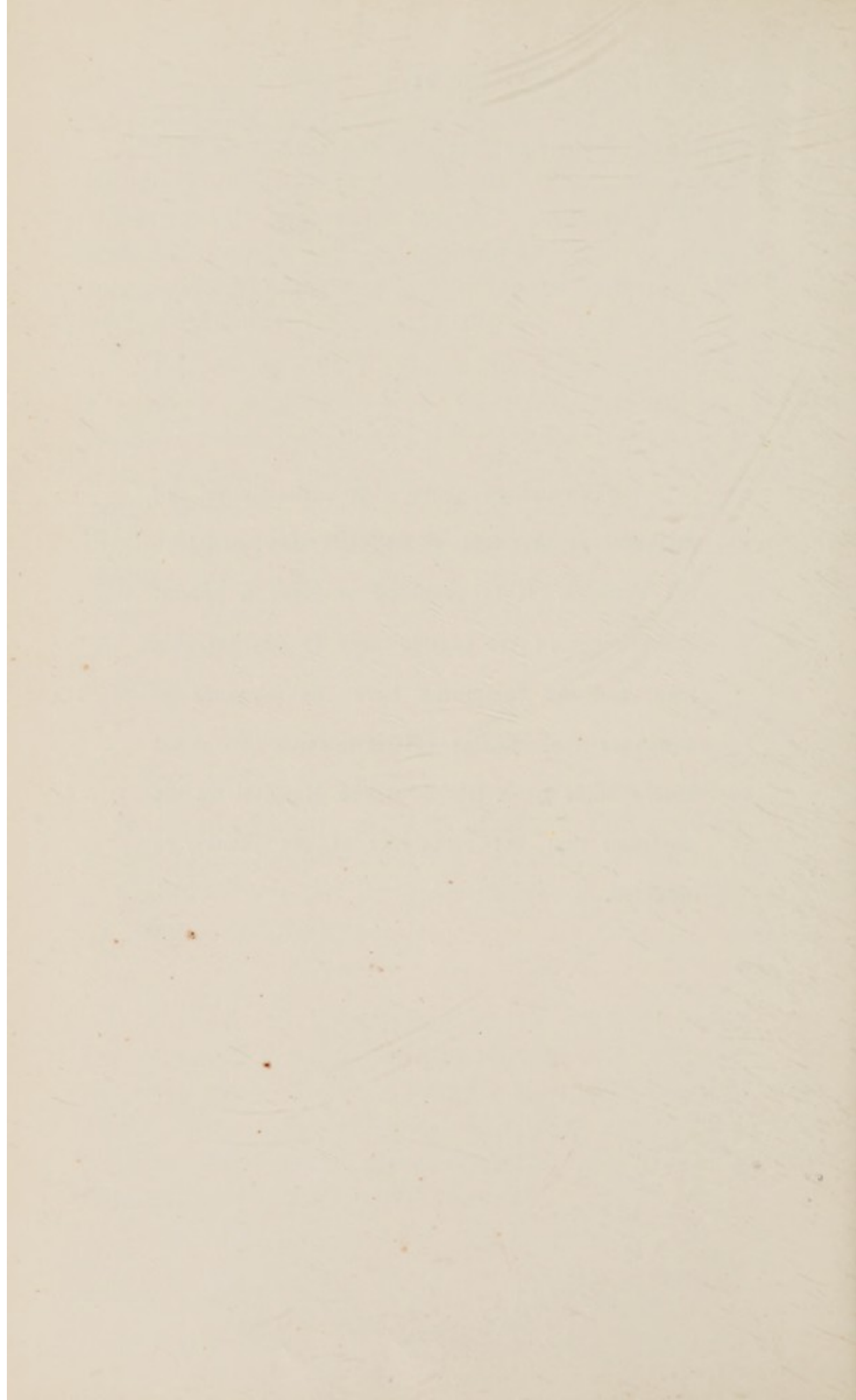

## REGISTRAR'S STATISTICS.

HOSPITAL.						1903.	1904.
46 Cots.						<u>        </u>	<u>        </u>
Number of cases in Hospital on 1st January	...				...	20	41
Admitted during the year	...	...	...		...	634	722
						<u>654</u>	<u>763</u>
Cases discharged, cured or relieved	...	...			...	539	633
*Died	...	...	...	...	...	74	87
Cases remaining in Hospital, 31st December	...				...	41	43
						<u>        </u>	<u>        </u>
Total number of In-Patients under treatment	..				..	654	763
						<u>        </u>	<u>        </u>

\* The number of deaths of in-patients under 2 years of age in 1904 was 64, or 71 per cent. of the above.

Average length of stay of each in-patient, 17.6 days.

Average number of beds occupied daily, 37.

OUT-PATIENT DEPARTMENT.						1903.	1904.
						<u>        </u>	<u>        </u>
New Out-Patient cases	...	...	...		...	15,727	14,904
Total number of Out-Patient attendances	...				...	50,555	53,782
Casualties and accidents	..	...	...		...	1,079	1,488

## CONVALESCENT HOME.

16 Cots.						1903.	1904.
"FAIR VIEW," SLOUGH, BUCKS.						<u>        </u>	<u>        </u>
Number of Children in Home, 1st January	...				...	12	16
" " admitted	...	...			...	127	172
						<u>139</u>	<u>188</u>
Number of Children discharged	...	...			...	123	174
Died	...	...	...	...	...	—	2
Remaining in Home on 31st December	...				...	16	12
						<u>139</u>	<u>188</u>

Average length of stay, 31 days.

WALTER D'ESTE EMERY, M.D., B.Sc.



ACCOUNTS OF THE

## Income and Expenditure Account for the

(THESE ACCOUNTS ARE ARRANGED UPON THE UNIFORM

Dr.

## HOSPITAL—INCOME.

A. ORDINARY—

						£	s.	d.
I.	ANNUAL SUBSCRIPTIONS ( <i>see page 50</i> )	..	..	..	..	1,085	8	6
II.	DONATIONS ( <i>see page 50</i> )	..	..	..	..	1,054	18	7 <sup>½</sup>
	BOXES ( <i>see page 53</i> )	..	..	..	..	54	8	5
III.	HOSPITAL SUNDAY FUND	..	..	..	..	306	13	4
IV.	HOSPITAL SATURDAY FUND	..	..	..	..	117	12	0
V.	KING EDWARD'S HOSPITAL FUND—							
	Annual Subscription	..	..	..	..	"	"	"
	Donation	..	..	..	..	400	0	0
VI.	CONGREGATIONAL COLLECTIONS (apart from Hospital Sunday Fund) ( <i>see page 51</i> )	..	..	..	..	268	18	11
VII.	ENTERTAINMENTS AND CONCERTS ( <i>see page 54</i> )	..	..	..	..	188	14	8
VIII.	INVESTED PROPERTY (List of Investments on page 67)—							
	Dividends—							
	"Harriet Mary " Cot Fund	..	..	..	..	£28	11	3
	"Jane Priscilla Ouseley " Cot Fund..	..	..	..	..	26	3	10
	"Charles George de Beauvoir Tupper" Cot Fund	..	..	..	..	30	9	10
	"Mary " Cot Fund	..	..	..	..	23	15	7
	"Margaret Charlotte McAlpine " Cot Fund	..	..	..	..	30	4	0
	"Louisa Ann Gainer " Cot Fund	..	..	..	..	29	16	4
						<u>169</u>	0	10
	Income Tax Returned	..	..	..	..	"	"	"
	Interest on Deposit Account	..	..	..	..	"	"	"
	Rents	..	..	..	..	54	14	11
IX.	NURSING INSTITUTION—							
	Private Nurses	..	..	..	..	"	"	"
	Nurses' and Probationers' Fees..	..	..	..	..	"	"	"
X.	PATIENTS' CONTRIBUTIONS—							
	In-Patients	..	..	..	..	41	5	6
	Out-Patients	..	..	..	..	346	0	3
XI.	OTHER RECEIPTS—							
	Sundries	..	..	..	..	29	11	3
						<u>4,117</u>	7	2

Total Ordinary Income..	£4,117 7 2
-------------------------	------------

Carried forward—

## HOSPITAL BY ITSELF.

Year ending the 31st December, 1904.

SYSTEM DESIRED BY THE HOSPITAL SUNDAY FUND).

Cr.

## HOSPITAL—EXPENDITURE.

						£ s. d.	£ s. d.	£ s. d.
A. MAINTENANCE—								
I. PROVISIONS—								
	Meat .. .. .	..	..	..	..	203	11	9
	Fish, Poultry, &c... ..	..	..	..	..	70	15	5
	Butter, Cheese, &c. ..	..	..	..	..	94	4	9
	Eggs .. .. .	..	..	..	..	17	19	5
	Milk .. .. .	..	..	..	..	170	11	3
	Bread, Flour, &c... ..	..	..	..	..	70	15	9
	Grocery .. .. .	..	..	..	..	161	7	4
	Vegetables .. .. .	..	..	..	..	60	12	7
	Malt Liquors .. .. .	..	..	..	..	"	"	"
II. SURGERY AND DISPENSARY—							849	18 3
	Drugs, Chemicals, Disinfectants, &c.	..	..	..	..	612	12	11
	Dressings, Bandages, &c. ..	..	..	..	..	126	4	6
	Instruments and Appliances ..	..	..	..	..	63	16	0
	Ice and Mineral Waters.. ..	..	..	..	..	10	10	8
	Wine and Spirits .. .. .	..	..	..	..	15	3	7
	X Ray and Photographs.. ..	..	..	..	..	3	13	9
	Fees to Fever Hospital .. ..	..	..	..	..	6	14	0
	Sundries .. .. .	..	..	..	..	36	2	2
III. DOMESTIC—							874	17 7
	Renewal of Furniture .. .. .	..	..	..	..	51	3	8
	Bedding and Linen .. .. .	..	..	..	..	64	6	2
	Hardware, Crockery, Brushes, &c. ..	..	..	..	..	35	17	8
	Washing .. .. .	..	..	..	..	255	7	5
	Cleaning and Chandlery .. ..	..	..	..	..	54	4	11
	Water .. .. .	..	..	..	..	44	18	11
	Fuel and Lighting .. .. .	..	..	..	..	319	10	7
	Uniforms .. .. .	..	..	..	..	31	14	10
	Sundries .. .. .	..	..	..	..	31	5	6
IV. ESTABLISHMENT CHARGES—							888	9 8
	Rates and Taxes .. .. .	..	..	..	..	137	11	10
	Insurance .. .. .	..	..	..	..	17	11	3
	Annual Cleaning .. .. .	..	..	..	..	79	19	0
	Disinfecting Bedding and Cleaning	..	..	..	..			
	Wards .. .. .	..	..	..	..	21	17	2
	Repairs (ordinary) .. .. .	..	..	..	..	111	19	6
V. RENT .. .. .							368	18 9
VI. SALARIES, WAGES, &c.—							45	12 10
	Medical .. .. .	..	..	..	..	164	18	0
	Dispensing .. .. .	..	..	..	..	165	0	0
	Nursing .. .. .	..	..	..	..	384	1	10
	Other Salaries and Wages .. ..	..	..	..	..	319	0	9
	Pensions .. .. .	..	..	..	..	17	2	0
VII. MISCELLANEOUS EXPENSES—							1,051	2 7
	Printing, Stationery, Postage, and Ad-	..	..	..	..			
	vertisements .. .. .	..	..	..	..	81	19	7
	Sundries .. .. .	..	..	..	..	16	1	6
B. ADMINISTRATION—							98	1 1
I. MANAGEMENT—								
	Official Salaries .. .. .	..	..	..	..	250	0	0
	Commission and Pensions .. ..	..	..	..	..	"	"	"
	Official Printing and Stationery ..	..	..	..	..	48	17	6
	Official Postage and Telegrams ..	..	..	..	..	22	7	9
	Official Advertisements .. ..	..	..	..	..	8	4	7
	Law Charges and Interest on Loans ..	..	..	..	..	72	11	1
	Auditors' Fee .. .. .	..	..	..	..	10	10	0
	Sundries .. .. .	..	..	..	..	9	6	1
II. FINANCE—							421	17 0
	Appeals .. .. .	..	..	..	..		235	19 4
Total Ordinary Expenditure								£4,834 17 1
								Carried forward—





## HOSPITAL BY ITSELF.

Year ending the 31st December, 1904.

SYSTEM DESIRED BY THE HOSPITAL SUNDAY FUND.)

*Cr.*HOSPITAL—EXPENDITURE.—*Continued.*

	£	s.	d.	£	s.	d.	£	s.	d.
Brought forward ..							4,834	17	1
C. EXTRAORDINARY EXPENDITURE—									
Repairs to Heating Apparatus .. .. .				3	12	6			
Alterations and improvements to Post-Mortem and X Ray Departments .. .. .				84	17	6			
Painting of Isolation Department .. .. .				21	9	6			
							109	19	6
Invested for the "Blythewood" Cot— £1,068 os. 9d. Metropolitan Water 3 % "B" Stock .. .. .							1,000	0	0
Repaid Bankers off Loan .. .. .							200	0	0
Transferred to Convalescent Home Account .							700	0	0
							£6,844	16	7

Loan due to Bankers at 31st December, 1904—£1,500.



## ACCOUNTS OF THE CONVALESCENT

## Income and Expenditure Account for

(THESE ACCOUNTS ARE ARRANGED UPON THE UNIFORM

Dr.

## CONVALESCENT HOME—INCOME.

A. ORDINARY—						£	s.	d.	£	s.	d.
I.	ANNUAL SUBSCRIPTIONS ( <i>see page 59</i> )	...	...	...	...	74	0	6			
II.	DONATIONS ( <i>see page 59</i> )	...	...	...	...	203	10	6			
	BOXES ( <i>see page 60</i> )	...	...	...	...	17	4	5			
III.	HOSPITAL SUNDAY FUND	...	...	...	...	"	"	"			
IV.	HOSPITAL SATURDAY FUND	...	...	...	...	"	"	"			
V.	KING EDWARD'S HOSPITAL FUND	...	...	...	...	50	0	0			
VI.	CONGREGATIONAL COLLECTIONS (apart from Hospital Sunday Fund)	...	...	...	...	"	"	"			
VII.	ENTERTAINMENTS AND CONCERTS	...	...	...	...	"	"	"			
VIII. INVESTED PROPERTY—											
	Dividends	...	...	...	...	12	8	0			
	Income Tax returned	...	...	...	...	"	"	"			
	Interest on Deposit Account	...	...	...	...	"	"	"			
	Rents	...	...	...	...	71	17	5			
IX. NURSING INSTITUTION—											
	Private Nurses	...	...	...	...	"	"	"			
	Nurses and Probationers' Fees	...	...	...	...	"	"	"			
X. PATIENTS' PAYMENTS—											
	In-Patients	...	...	...	...	57	14	3			
XI. OTHER RECEIPTS—											
	Sundries—Sale of Garden Produce	...	...	...	...	3	12	3			
Total Ordinary Income									490	7	4
B. EXTRAORDINARY INCOME—											
	Donation—For the perpetual endowment of the "Norah Harvey" Cot—Mrs. Harvey	...	...	...	...	1,000	0	0			
	Legacy ( <i>see page 59</i> )	...	...	...	...	21	0	0			
	BALANCE FROM LAST ACCOUNT	...	...	...	...	87	11	10			
	TRANSFERRED FROM HOSPITAL ACCOUNT	...	...	...	...	700	0	0			

---

£2,298 19 2

---

25th February, 1905.

Having examined the Accounts of the Paddington Green Children's Hospital Convalescent Home, we certify that the above is a correct abstract of the Receipts and Expenditure for the past year.

PRIDEAUX, FRERE, BROWN, &amp; HANNAY,

Auditors—Chartered Accountants.

48, LINCOLN'S INN FIELDS.

## HOME BY ITSELF.

the Year ending 31st December, 1904.

SYSTEM DESIRED BY THE HOSPITAL SUNDAY FUND).

Cr.

## CONVALESCENT HOME—EXPENDITURE.

								£	s.	d.	£	s.	d.
<b>A. MAINTENANCE.</b>													
<b>I. PROVISIONS—</b>													
Meat	...	...	...	...	...	...	...	57	12	9			
Fish, Poultry, &c.	...	...	...	...	...	...	...	10	3	9			
Butter, Cheese, &c.	...	...	...	...	...	...	...	19	16	3			
Eggs	...	...	...	...	...	...	...	11	3	2			
Milk	...	...	...	...	...	...	...	40	9	7			
Bread, Flour, &c.	...	...	...	...	...	...	...	20	0	6			
Grocery	...	...	...	...	...	...	...	37	15	5			
Vegetables	...	...	...	...	...	...	...	1	4	9			
Malt Liquors	...	...	...	...	...	...	...	"	"	"			
											198	6	2
<b>II. SURGERY AND DISPENSARY—</b>													
Drugs, Chemicals, Disinfectants,	...	...	...	...	...	...	...	1	1	8			
Dressings, Bandages, &c.	...	...	...	...	...	...	...	11	2	4			
Instruments and Appliances	...	...	...	...	...	...	...	0	3	9			
Ice and Mineral Waters	...	...	...	...	...	...	...	"	"	"			
Wine and Spirit	...	...	...	...	...	...	...	3	18	0			
Sundries	...	...	...	...	...	...	...	"	"	"			
											16	5	9
<b>III. DOMESTIC—</b>													
Renewal of Furniture	...	...	...	...	...	...	...	4	6	8			
Bedding and Linen	...	...	...	...	...	...	...	6	17	5			
Hardware, Crockery, Brushes, &c.	...	...	...	...	...	...	...	5	8	7			
Washing	...	...	...	...	...	...	...	42	6	3			
Cleaning and Chandlery	...	...	...	...	...	...	...	6	16	10			
Water	...	...	...	...	...	...	...	10	6	8			
Fuel and Lighting	...	...	...	...	...	...	...	68	17	3			
Uniforms	...	...	...	...	...	...	...	4	14	9			
Sundries	...	...	...	...	...	...	...	29	1	8			
											178	16	1
<b>IV. ESTABLISHMENT CHARGES—</b>													
Rates and Taxes...	...	...	...	...	...	...	...	36	19	0			
Insurance	...	...	...	...	...	...	...	10	10	6			
Garden	...	...	...	...	...	...	...	4	3	8			
Annual Cleaning...	...	...	...	...	...	...	...	6	18	6			
Repairs (ordinary)	...	...	...	...	...	...	...	17	19	4			
											76	11	0
<b>V. RENT</b>													
											71	17	5
<b>VI. SALARIES, WAGES, &amp;c.—</b>													
Medical	...	...	...	...	...	...	...	"	"	"			
Dispensing	...	...	...	...	...	...	...	"	"	"			
Nursing	...	...	...	...	...	...	...	113	4	0			
Other Salaries and Wages	...	...	...	...	...	...	...	106	11	6			
Pensions	...	...	...	...	...	...	...	5	2	0			
											224	17	6
<b>VII. MISCELLANEOUS EXPENSES—</b>													
Printing, Stationery, Postage, and Advertisements	...	...	...	...	...	...	...	9	8	7			
Sundries, Fares, etc	...	...	...	...	...	...	...	28	16	5			
											38	5	0
<b>VIII. ADMINISTRATION—</b>													
Official Salaries	...	...	...	...	...	...	...	"	"	"			
Printing, Stationery, &c.	...	...	...	...	...	...	...	0	5	0			
Interest on Loan	...	...	...	...	...	...	...	17	1	6			
											17	6	6
Appeals	...	...	...	...	...	...	...				3	17	6
											826	2	11
<b>Total Ordinary Expenditure</b>													
<b>B EXTRAORDINARY EXPENDITURE—</b>													
Fowl House	...	...	...	...	...	...	...	4	0	0			
Repairs	...	...	...	...	...	...	...	28	13	6			
											32	13	6
Repaid Loan from Bankers	...	...	...	...	...	...	...				400	0	0
Invested for the "Norah Harvey" Cot—	£1,093	11	10										
Metropolitan Water Board 3 % "B" Stock	...	...	...	...	...	...	...				1,000	0	0
<b>31st December, 1904—</b>													
Balance at Bankers	...	...	...	...	...	...	...	30	6	4			
Cash in hands of Secretary	...	...	...	...	...	...	...	9	16	5			
											40	2	9
											£2,298	19	2



## Accounts of the Hospital and

1904.

### INCOME (Ordinary).

	HOSPITAL.			HOME.			TOGETHER.		
	£	s.	d.	£	s.	d.	£	s.	d.
Annual Subscriptions...	1,085	8	6	74	0	6	1,159	9	0
Donations ... ..	1,054	18	7	203	10	6	1,258	9	1
Boxes ... ..	54	8	5	17	4	5	71	12	10
Hospital Sunday Fund ...	306	13	4	—			306	13	4
Hospital Saturday Fund ...	117	12	0	—			117	12	0
King Edward's Fund...	400	0	0	50	0	0	450	0	0
Congregational Collections ...	268	18	11	—			268	18	11
Entertainments, Concerts, &c.	188	14	8	—			188	14	8
Invested Property ... ..	223	15	9	84	5	5	308	1	2
Patients' Contributions ...	387	5	9	57	14	3	445	0	0
Sundry Receipts ... ..	29	11	3	3	12	3	33	3	6
	<hr/>			<hr/>			<hr/>		
Totals ... ..	£4,117	7	2	£490	7	4	£4,607	14	6
	<hr/>			<hr/>			<hr/>		

# Convalescent Home, together.

1904.

## EXPENDITURE (Ordinary).

	HOSPITAL.			HOME.			TOGETHER.		
	£	s.	d.	£	s.	d.	£	s.	d.
Maintenance—									
Provisions ... ..	849	18	3	198	6	2	1,048	4	5
Surgery and Dispensary ...	874	17	7	16	5	9	891	3	4
Domestic ... ..	888	9	8	178	16	1	1,067	5	9
Establishment Charges ...	368	18	9	76	11	0	445	9	9
Rent ... ..	45	12	10	71	17	5	117	10	3
Salaries, Wages, &c. ...	1,051	2	7	224	17	6	1,276	0	1
Miscellaneous Expenses ...	98	1	1	38	5	0	136	6	1
Administration—									
Management... ..	421	17	0	17	6	6	439	3	6
Finance ... ..	235	19	4	3	17	6	239	16	10
	<hr/>			<hr/>			<hr/>		
Totals ... ..	£4,834	17	1	£826	2	11	£5,661	0	0
	<hr/>			<hr/>			<hr/>		



BALANCE SHEET, 31ST DEC., 1904, AS REQUIRED BY THE COUNCIL OF KING EDWARD'S FUND.

	£	s.	d.	£	s.	d.
1. To Cash overdrawn generally on account of Hospital SUNDRY CREDITORS—				7	8	2
<i>Nil.</i>						
2. " LOANS TO HOSPITAL—						
Loan from Bankers ...				1,500	0	0
3. " CAPITAL ACCOUNTS—						
(a) For Special Purposes (Cot endowments as per Schedule, p. 67)				6,955	14	8
(b) For Buildings and Equipments ...				27,430	18	4
(c) For General Purposes				<i>Nil.</i>		
				34,386	13	0
4. " UNEXPENDED IN-COME BALANCES OF SPECIAL FUNDS—						
<i>Nil.</i>						

\* Included a Lease of 3 and 4, Charlotte Place, which expires in 1917. Rents received in 1904, £54 14s. 11d., as per Income Account, page 24.

	£	s.	d.	£	s.	d.
1. By CASH AT BANK AND IN HAND—						
(a) Generally on account of the Hospital ...				<i>Nil.</i>		
(b) On account of Special Funds ...				<i>Nil.</i>		
2. " SUNDRY DEBTORS—				<i>Nil.</i>		
3. " INVESTMENTS ON CAPITAL ACCOUNTS—						
(a) For Special Purposes (For Cot endowments as per Schedule, page 67) ...			8	6,955	14	
(b) For Buildings and Equipment ...				<i>Nil.</i>		
(c) For General Purposes				<i>Nil.</i>		
4. " LAND, BUILDINGS, & EQUIPMENT OF THE HOSPITAL—						
Expenditure from Dec. 1883 to Dec. 1899—				6,955	14	8
*Freehold... ..				6,303	0	0
Buildings and Equipment				21,127	18	4
5. " INCOME AND EXPENDITURE ACCOUNT—						
Balance overdrawn at 1st Jan., 1904 ...				2,679	18	9
Less Excess for Year to 31st Dec., 1904 ...				1,172	10	7
				1,507	8	2
				£35,894	1	2

PADDINGTON GREEN CHILDREN'S HOSPITAL.  
REBUILT IN 1895.

*PROGRESS OF INCOME.*

RECEIPTS.	1896.	1897.	1898.	1899.	1900.	1901.	1902.	1903	1904.
	£	£	£	£	£	£	£	£	£
Annual Subscriptions	966	1,000	1,020	1,066	1,045	1,111	1,087	1,123	1,085
Donations (including Entertainments, Boxes, &c.)	...	...	...	...	...	...	...	...	...
Congregational Collections	934	918	864	818	1,019	1,009	1,222	1,475	1,298
King Edward's Hospital Fund	284	283	309	308	290	281	277	287	269
Hospital Sunday Fund	—	148	150	150	200	200	700	400	400
Hospital Saturday Fund	143	149	150	260	268	241	297	297	306
Hospital Sunday Fund	86	93	82	101	113	99	98	111	117
Dividends and Rents	120	129	148	209	193	186	210	211	224
Patients' (Voluntary) Contributions	231	261	301	304	307	325	325	368	389
Miscellaneous Receipts	82	65	63	58	—	45	63	23	29
	—	—	—	—	—	—	—	—	—
Legacies...	2,846	3,046	3,087	3,274	3,435	3,497	4,279	4,295	4,117
Endowment of Cots	1,122	50	4,400	562	794	125	1,050	459	2,700
	1,000	—	—	—	—	—	1,000	—	—
	4,968	3,096	7,487	3,836	4,229	3,622	6,329	4,754	6,817



# List of Subscriptions and Donations

TO THE FUNDS OF THE HOSPITAL,

1904.

						Subscriptions.	Donations.
						£ s. d.	£ s. d.
<b>Amounts</b> under 5s.	..	..	..	..	..		0 15 3
Absolon, Mrs.	..	..	..	..	..	1 0 0	
Adams, Alfred, Esq.	..	..	..	..	..	3 3 0	
A. E. R.	..	..	..	..	..	3 3 0	
Agelasto, Mrs. Stephen A.	..	..	..	..	..		1 0 0
Agnew, C. Morland, Esq.	..	..	..	..	..	5 5 0	
Agnew, Mrs. Morland	..	..	..	..	..	3 3 0	
A.H.P.	..	..	..	..	..		0 5 0
Aird, Lady	..	..	..	..	..	2 2 0	
Aird, Malcolm R., Esq.	..	..	..	..	..	2 2 0	
Aird, Mrs.	..	..	..	..	..	2 2 0	
Aldenburg-Bentinck, Countess	..	..	..	..	..	2 2 0	
Allan, J. Balfour, Esq.	..	..	..	..	..		1 1 0
Alexander, E. B., Esq. (for the "Ella Alexander"							
Cot)	..	..	..	..	..	30 0 0	
Allfrey, Miss B.	..	..	..	..	..	3 3 0	
Anonymous	..	..	..	..	..		1 0 0
Do.	..	..	..	..	..		0 10 6
Do.	..	..	..	..	..		0 10 6
Do.	..	..	..	..	..		0 10 0
Do.	..	..	..	..	..		0 5 3
Do.	..	..	..	..	..		0 5 0
Do.	..	..	..	..	..		0 5 0
Do.	..	..	..	..	..		0 5 0
Do.	..	..	..	..	..		0 5 0
Do. per Mrs. Douglas Owen	..	..	..	..	..		0 5 0
Anthony, T. V., Esq.	..	..	..	..	..		5 0 0
Argenti, Mrs. P. L.	..	..	..	..	..	2 2 0	4 4 0
Armstrong, J., Esq...	..	..	..	..	..		1 0 0
Armstrong, J., Esq.	..	..	..	..	..		2 2 0
Armstrong, Mrs. A. H.	..	..	..	..	..	0 10 0	
Arnott, Mrs. C. M.	..	..	..	..	..		3 3 0
Carried forward	..	..	..	..	..	£59 17 0	£22 6 6

## [HOSPITAL.]

					Subscriptions.			Donations.		
					£	s.	d.	£	s.	d.
Brought forward	..	..	..	..	59	17	0	22	6	6
Atkin, George D., Esq.	..	..	..	..				1	1	0
Atkin, J. R., Esq.	..	..	..	..				1	1	0
Atkinson, Miss C. S.	..	..	..	..				1	1	0
Atkinson, Miss S. (for the "Sophie H. Atkinson"										
Cot)	..	..	..	..	30	0	0			
Awdry, Mrs. C.	..	..	..	..	1	1	0			
<b>Badcock, P., Esq.</b>	..	..	..	..	2	2	0			
Bairnsfather, Miss	..	..	..	..				0	10	0
Ball, Mrs. Francis	..	..	..	..	1	1	0			
Bannerman, Mrs. P. W.	..	..	..	..				1	1	0
Barrow, Mrs.	..	..	..	..	1	1	0			
Barthorp, Captain Arthur	..	..	..	..				1	1	0
Barnes, Robert, Esq.	..	..	..	..	1	1	0			
Batchelor, Mrs. Arthur	..	..	..	..	5	0	0			
Bates, Sydney E., Esq.	..	..	..	..	3	3	0			
Battye, Colonel Arthur, per Miss Scott	..			..				0	10	0
Bayford, Mrs. R. A.	..	..	..	..	1	1	0			
Beach, J. N., Esq.	..	..	..	..				1	1	0
Beachcroft, Mrs	..	..	..	..				1	1	0
Beachcroft, Sir R. Melvill	..	..	..	..	2	2	0			
Beale, Mrs. James S.	..	..	..	..	2	2	0			
Bean, Mrs. Alfred	..	..	..	..	2	2	0			
Beard, Mrs.	..	..	..	..	1	1	0			
Beauford, W. F., Esq.	..	..	..	..	2	2	0			
Beddington, Mrs. Henry E.	..	..	..	..				2	2	0
Beddington, Mrs. Maurice	..	..	..	..				1	1	0
Beedham, Master Reggie	..	..	..	..	0	5	0			
Beever, Mrs. Holt (part Subscription for the										
"Charlotte Elizabeth" Cot)	..	..	..	..	10	0	0			
Bell, Henry, Esq.	..	..	..	..	2	2	0			
Bellew, Mrs.	..	..	..	..				1	0	0
Bennett, Miss	..	..	..	..	1	1	0			
Berger, Mrs. S.	..	..	..	..	1	0	0			
Berman's Charity, The Trustees of	..	..		..				10	10	0
Best, James G., Esq.	..	..	..	..	1	1	0			
Best, Miss	..	..	..	..	2	2	0			
Bicker-Caarten, A. G., Esq.	..	..	..	..	1	1	0			
Bickersteth, The Right Rev. Bishop	..	..	..	..	3	3	0			
Bird, Arthur, Esq.	..	..	..	..	1	1	0			
Birkett, J. Stanwell, Esq.	..	..	..	..	1	1	0			
Black, Mrs. Adam W.	..	..	..	..	3	3	0			
Bolding, John T., Esq.	..	..	..	..	1	1	0			
Carried forward	..	..			£142	17	0	£45	6	6



## [HOSPITAL.]

					Subscriptions.			Donations.		
					£	s.	d.	£	s.	d.
Brought forward	..	..	..	..	142	17	0	45	6	6
Bolton, H. E. L., Esq.	..	..	..	..	1	1	0			
Bond, W. S., Esq.	..	..	..	..				1	0	0
Bonham-Carter, H., Esq.	..	..	..	..	2	0	0			
Borrow, Mrs. William	..	..	..	..	1	1	0			
Borton, Mrs.	..	..	..	..				1	1	0
Bosanquet, Miss Aylma	..	..	..	..				1	0	0
Bothamley, Mrs. R. G.	..	..	..	..	1	1	0			
Boyce, Colonel Woodroffe	..	..	..	..	2	2	0			
Bowyer, Mrs. H.	..	..	..	..				0	10	6
Boyle, Mrs. R. Vicars	..	..	..	..	2	2	0			
Brace, In Memory of Francis	..	..	..	..	2	2	0			
Bradford, Thomas, Esq.	..	..	..	..				1	1	0
Braithwaite, Mrs. R.	..	..	..	..	1	1	0			
Bridges, Dr. J. H.	..	..	..	..	1	1	0			
Brocklehurst, Miss	..	..	..	..	1	1	0			
Brocklehurst, W. W., Esq.	..	..	..	..	5	0	0			
Brooke, The Misses	..	..	..	..	1	1	0			
Brooks, Mrs. Herbert	..	..	..	..	1	1	0			
Brown, Colonel Sir Alexander Hargreaves, M.P.					5	0	0			
Brown, Edward Clifton, Esq.	..	..	..	..	5	0	0	20	0	0
Brown, Mrs. Edward Clifton	..	..	..	..	2	2	0			
Brown, James, Esq.	..	..	..	..				0	5	0
Brown, Miss	..	..	..	..				0	5	0
Brunton, Sir T. Lauder, M.D., F.R.S.	..	..	..	..	1	1	0			
Buchanan, Mrs.	..	..	..	..				1	1	0
Buckingham, Henry C., Esq.	..	..	..	..	1	1	0			
Buckley, C. B., Esq. (Singapore)	..	..	..	..	1	1	0			
Bull, Mrs.	..	..	..	..	1	0	0			
Bullivant, Stanley, Esq.	..	..	..	..				2	2	0
Burchell, Mrs. William	..	..	..	..	1	1	0			
Burd, Miss M. T.	..	..	..	..	0	5	0			
Burnside, Mrs. William	..	..	..	..	2	2	0			
Burr, Mrs. (for the "Wellesley" Cot)	..	..	..	..	30	0	0			
Burr, Miss	..	..	..	..	0	10	0			
Bury, Mrs. M. E.	..	..	..	..	1	1	0			
Bury, W. W., Esq.	..	..	..	..	1	1	0			
Butler, C., Esq.	..	..	..	..				5	5	0
<b>Calthrop</b> , Colonel C. W. Carr	..	..	..	..				0	10	0
Campbell, A. H., Esq.	..	..	..	..				1	1	0
Campbell, W. H., Esq.	..	..	..	..	2	2	0			
Cantrell, Thomas J., Esq., M.D.	..	..	..	..	2	2	0			
Do. do.	..	..	..	..	2	2	0			
Carried forward	..	..	..	..	£223	2	0	£80	8	0

## [HOSPITAL.]

					Subscriptions.			Donations.		
					£	s.	d.	£	s.	d.
Brought forward	..	..	..	..	223	2	0	80	8	0
Carnelly, W., Esq.	..	..	..	..				1	1	0
Carr, Master Robert Meilan	..	.	..	..				0	5	0
Carrington, Mrs.	..	..	..	..	1	1	0			
Carver, W. J., Esq.	..	..	..	..	2	2	0			
Cary-Malins, Miss	..	..	..	..	1	1	0			
Cato, T. Butler, Esq.	..	..	..	..	2	2	0			
Cator, Mrs. Charles	..	..	..	..	1	1	0			
C. E. K.	..	..	..	..	2	2	0			
Chance, A. F., Esq.	..	..	..	..	2	2	0			
Chance, George (In Memoriam)	..	..	..	..	2	2	0			
Chance, H. F., Esq.	..	..	..	..	1	1	0			
Chetwood-Aiken, Mrs. (part Subscription for the "Charlotte Elizabeth" Cot)	..	..	..	..	10	0	0			
Christian, Mrs.	..	..	..	..	1	1	0			
C. H. S.	..	..	..	..	1	1	0			
Church, Miss	..	..	..	..	2	2	0			
C. J. A.	..	..	..	..	1	1	0			
Clark, Jonathan, Esq.	..	..	..	..	0	10	0			
Clayton, Mrs. Sands	..	..	..	..	1	1	0			
Clements, Mr. F.	..	..	..	..				1	10	0
Clerk, Mrs.	..	..	..	..	2	2	0			
Clerk, Mrs. Somervail	..	..	..	..	1	1	0			
Clifden, The Right Honourable Viscount	..	..	..	..				5	5	0
Clifford, Miss	..	..	..	..				0	5	0
Clouston, Miss	..	..	..	..	1	0	0			
Coates, Joseph, Esq.	..	..	..	..	1	1	0			
Cohen, Mrs. H. L.	..	..	..	..				5	0	0
Coles, H. Horsman, Esq.	..	..	..	..	1	1	0			
Collier, Miss Constance L.	..	..	..	..	1	1	0			
Colquhoun, E., Esq.	..	..	..	..	5	5	0	5	5	0
Comyn, Miss E. V...	..	..	..	..				1	0	0
Comyn, The Misses..	..	..	..	..	1	0	0			
Cooke, Miss E. M.	..	..	..	..	1	1	0			
Cooper, John Charles, Esq.	..	..	..	..	1	1	0			
Cooper, Mrs. J. R.	..	..	..	..	1	1	0			
Cooper, Mrs. Elliott	..	..	..	..	1	1	0			
Cooper, Mrs. Ernest	..	..	..	..	1	1	0			
Cornish, Mr. Harry	..	..	..	..				0	10	6
Do. do.	..	..	..	..				1	1	0
Cotton, Miss P.	..	..	..	..	1	0	0			
Cotton, Mrs. G.	..	..	..	..	1	1	0			
Cottrell, Mrs.	..	..	..	..				0	10	0
Coucher, Miss Constance	..	..	..	..				0	10	0
Carried forward	..	..	..	..	£275	9	0	£102	10	6



## [HOSPITAL.]

					Subscriptions.			Donations.		
					£	s.	d.	£	s.	d.
Brought forward	..	..	..	..	275	9	0	102	10	6
Courtenay, Miss	..	..	..	..	0	10	6			
Covell, Henry, Esq.	..	..	..	..	2	2	0			
Cowper, Mrs.	..	..	..	..	1	1	0			
Cox, George T., Esq.	..	..	..	..				2	2	0
Crampton, Mrs. Alfred	..	..	..	..	1	1	0			
Crichton, A. M. M., Esq.	..	..	..	..	1	0	0			
Cripps, Sydney B., Esq.	..	..	..	..				1	1	0
Cundey, Mrs.	..	..	..	..				1	0	0
Cutcliffe, John, Esq.	..	..	..	..				1	1	0
C. W. M.	..	..	..	..				5	0	0
Czarinkow, Cæsar, Esq.	..	..	..	..	2	2	0			
<b>Dalton</b> , Mrs...	..	..	..	..	1	1	0			
Darling, The Honourable Sir Charles	..	..	..	..				1	1	0
Davidson, Miss (for the "Grace" Cot)	..	..	..	..	30	0	0			
Davies, Mrs. B.	..	..	..	..	1	1	0			
Davson, Sir Henry K.	..	..	..	..	1	1	0			
Dealtry, The Honourable Mrs.	..	..	..	..	1	0	0			
Deare, Miss	..	..	..	..	1	1	0			
Deare, Mrs. F. Durant	..	..	..	..	1	1	0			
Denny, T. A., Esq.	..	..	..	..				10	10	0
Dey, G. G., Esq.	..	..	..	..				3	3	0
Dickson, Mrs.	..	..	..	..				1	0	0
Dietz, Mrs.	..	..	..	..	1	1	0			
Dodgson, Miss C. M.	..	..	..	..				0	10	0
Donaldson, J. Hunter, Esq.	..	..	..	..	1	1	0			
Donne, W. Mowbray, Esq.	..	..	..	..	1	1	0			
Donner, Robert, Esq.	..	..	..	..	1	1	0			
Dorsett, George, Esq.	..	..	..	..				10	10	0
D'Oyly, Major George H.	..	..	..	..				1	1	0
Do. do.	..	..	..	..				2	2	0
Drabble, Charles W., Esq.	..	..	..	..				5	0	0
Druce, Henry, Esq.	..	..	..	..	5	0	0			
Dugdale, Mrs. John..	..	..	..	..	1	0	0			
Dumergue, Mrs.	..	..	..	..	1	0	0			
Dunbar-Kilburn, E., Esq.	..	..	..	..				1	1	0
Dunn, Cecil W., Esq.	..	..	..	..				5	5	0
Dunn, Miss	..	..	..	..	2	2	0			
Dyke, The Right Honourable Sir William Hart, Bart., M.P.	..	..	..	..	5	5	0			
<b>Eastlake</b> , Mrs. Charles	..	..	..	..	1	1	0			
Ebden, Mrs. R. P.	..	..	..	..	0	10	6			
Carried forward	..	..	..	..	£339	13	0	£153	17	6

## [HOSPITAL.]

					Subscriptions.			Donations.		
					£	s.	d.	£	s.	d.
Brought forward	..	..	..	..	339	13	0	153	17	6
Eckstein, Mrs.	..	..	..	..	10	10	0			
Empson, C. W., Esq.	..	..	..	..	2	2	0			
Eumorfopoulos, The Misses	..	..	..	..				0	10	0
Evans, Miss Kathleen	..	..	..	..	1	1	0			
Evans, Mrs. Morton	..	..	..	..	2	2	0			
Evans, Mrs. Thomas	..	..	..	..	2	2	0			
Evans, W. J., Esq.	..	..	..	..	1	1	0			
Eyre, Mrs.	..	..	..	..	1	0	0			
Eyres, Mrs.	..	..	..	..	5	5	0			
<b>Faithfull, Mrs.</b>	..	..	..	..	2	2	0			
Farey, Edward, Esq.	..	..	..	..	2	2	0			
Farrington, Mrs.	..	..	..	..	1	1	0			
Faulder, Miss M. P.	..	..	..	..	0	10	0			
Fawcett, Miss Blanche	..	..	..	..				0	10	6
Fawcett, Miss E. A.	..	..	..	..	1	1	0			
Ferrey, Mrs.	..	..	..	..	1	1	0			
Fishmongers, The Worshipful Company of	..			..				21	0	0
Flavelle, Miss R. E.	..	..	..	..	2	2	0			
Floersheim, Louis, Esq.	..	..	..	..				5	0	0
Flower, Miss Eleanor	..	..	..	..	5	0	0			
Forwood, William F., Esq.	..	..	..	..				1	1	0
Fox, Mrs. Edith	..	..	..	..				0	5	0
Franklin, Ellis A., Esq.	..	..	..	..	1	1	0			
Frere, E. R., Esq.	..	..	..	..	1	1	0			
Friedlaender, Mrs. W.	..	..	..	..				0	10	0
"Friend, A" (for the "Margaret" Cot)	..			..	30	0	0			
<b>Galloway, Mrs. R. H.</b>	..	..	..	..	1	1	0			
Galpin, Thomas D., Esq.	..	..	..	..	1	1	0	5	0	0
Gayford, Miss Gladys	..	..	..	..	1	1	0			
Geaves, Miss ..	..	..	..	..	2	2	0			
George, Miss Lilian	..	..	..	..	0	5	0			
George, Mrs. Seymour	..	..	..	..	2	2	0			
Gibbings, Miss	..	..	..	..				0	10	6
Gilchrist, Mrs. James	..	..	..	..	1	1	0			
Ginger, Albert, Esq.	..	..	..	..	2	2	0			
Glascott, Mrs., per Rev. Edward Henry Elers	..			..	2	2	0			
Gloag, Mrs.	..	..	..	..	1	1	0			
Gold, Mrs.	..	..	..	..	2	2	0			
Goldsmiths, The Worshipful Company of	..			..				25	0	0
Golding-Bird, Mrs. F.	..	..	..	..	2	2	0			
Carried forward	..	..			£429	19	0	£213	4	6



## [HOSPITAL.]

					Subscriptions.			Donations.		
					£	s.	d.	£	s.	d.
Brought forward	..	..	..	..	429	19	0	213	4	6
Gooch, Mrs. ..	..	..	..	..				50	0	0
Goschen, The Honble. W. H.	..	..	..	..				3	3	0
Gosling, Mrs. Robert	..	..	..	..				0	10	0
Gostling, Miss G.	..	..	..	..	1	1	0			
Grahame, Miss	..	..	..	..	1	1	0			
Grant, Lady Florence	..	..	..	..	1	0	0			
Grant, Maurice, Esq.	..	..	..	..	1	1	0			
Grant, Mrs. W. L.	..	..	..	..	1	1	0			
Gray, Mrs. Archibald	..	..	..	..	2	2	0	5	0	0
Greenhill, Mrs.	..	..	..	..				1	1	0
Greenhill, Mrs. Charles F.	..	..	..	..	1	1	0			
Griffith, Mrs.	..	..	..	..	1	1	0			
Griffith, R. C., Esq., and Mrs.	..	...	..	..				1	0	0
Grocers, The Worshipful Company of	..	..	..	..				50	0	0
Groves, B. A., Esq.	..	..	..	..	1	1	0			
Grugeon, James, Esq.	..	..	..	..	1	1	0			
Guivier & Co., Messrs. J. P.	...	...	..	..	1	1	0			
Gunning, Colonel J. C.	..	..	..	..	1	0	0			
Guthrie, Anstey, Esq.	..	..	..	..				10	0	0
Guthrie, Walter H., Esq.	..	..	..	..	1	1	0			
<b>Hall, E., Esq.</b>	..	..	..	..	0	10	0			
Hall & Sons, Messrs. Nicholas	..	..	..	..	1	1	0			
Hanbury, Archibald, Esq.	..	..	..	..				10	0	0
Hanbury, George, Esq.	..	..	..	..				100	0	0
Do. do.	..	..	..	..				100	0	0
Hanbury, Lionel H., Esq.	..	..	..	..	2	2	0			
Hanbury, Miss	..	..	..	..	2	2	0			
Hanbury, Mrs. Lionel	..	..	..	..	2	2	0			
Hanbury, Nigel, Esq.	..	..	..	..				2	2	0
Hanbury, Robert J., Esq.	..	..	..	..	3	0	0	2	0	0
Hancock, E. R. K., Esq.	..	..	..	..	1	1	0			
Hannen, B., Esq.	..	..	..	..	1	1	0			
Harben, H. A., Esq.	..	..	..	..	2	2	0			
Hardcastle, Frank, Esq.	..	..	..	..	1	1	0			
Hardcastle, Miss Dorothy	..	..	..	..	1	1	0			
Hardcastle, Miss Marjorie	..	..	..	..	1	1	0			
Hardcastle, Miss Ida	..	..	..	..	1	1	0			
Hardcastle, Miss Mira	..	..	..	..	1	1	0			
Hardcastle, Miss Evelyn	..	..	..	..	1	1	0			
Hardinge, Mrs. Bradford	..	..	..	..	1	0	0			
Harland, Lady	..	..	..	..	1	1	0			
Harris, C. C., Esq.	..	..	..	..	1	1	0			
Carried forward	..	..	..	..	£469	0	0	£548	0	6

## [HOSPITAL,]

					Subscriptions.			Donations.		
					£	s.	d.	£	s.	d.
Brought forward	..	..	..	..	469	0	0	548	0	6
Harvey, Mrs. Edmund	..	..	..	..	5	5	0			
Hawkings, Charles, Esq.	..	..	..	..				1	1	0
Hayter, W. G., Esq.	..	..	..	..	2	2	0			
Hearon, Squire, & Francis, Messrs.	..	..	..	..	1	1	0			
Hedges, Mrs.	..	..	..	..	1	1	0			
Henderson, Miss A. M.	..	..	..	..				0	10	0
Henriques, F. G., Esq.	..	..	..	..	1	1	0			
Henriques, Mrs. F. G.	..	..	..	..	1	1	0			
Henwood, T., Esq.	..	..	..	..	1	1	0			
Hersey, Mrs. S. E.	..	..	..	..	1	1	0			
Hesse, The Misses	..	..	..	..	1	1	0			
Hewitt, Mrs.	..	..	..	..	1	1	0			
Heyworth, Major George F.	..	..	..	..	3	3	0			
Hickley, Mrs. Allen..	..	..	..	..	1	1	0			
Higham Brothers, Messrs.	..	..	..	..	3	3	0			
H. J. M.	..	..	..	..				1	1	0
Hoare, Mrs. Charles	..	..	..	..	2	2	0			
Hobbs, Charles J., Esq.	..	..	..	..				3	3	0
Hobbs, Miss Fanny and Miss Hughes	..	..	..	..	2	0	0			
Hobbs, Mrs.	..	..	..	..	2	2	0			
Hodgkin, Mrs. E. M.	..	..	..	..	0	10	0			
Holbertson, Campbell S., Esq.	..	..	..	..				2	2	0
Holland, Charles, Esq.	..	..	..	..				0	5	0
Holland, S. G., Esq.	..	..	..	..	3	3	0			
Holland, S. George, Esq.	..	..	..	..	2	2	0			
Holliday, Mrs.	..	..	..	..				0	5	0
Hopwood, James Thomas, Esq.	..	..	..	..				1	1	0
Hortin, John H., Esq.	..	..	..	..	1	1	0			
Houldsworth, J. Hamilton, Esq.	..	..	..	..				5	0	0
Howden, Mrs.	..	..	..	..	1	1	0			
Howes, Mrs.	..	..	..	..	1	1	0			
Hughes, Mrs. George	..	..	..	..	2	2	0			
Hughes-Hughes, Master Eustace	..	..	..	..	0	10	6			
Hull, Mrs. A. T.	..	..	..	..	1	1	0			
Hume, Mrs. Henry	..	..	..	..	1	1	0			
"Humphrey"	..	..	..	..				1	1	0
Humphreys, W., Esq.	..	..	..	..				0	10	6
Humphry, Miss	..	..	..	..	1	1	0			
Humphry, Mrs. Joseph T.	..	..	..	..	1	0	0			
Hunt, Miss Gladys S. Holdsworth	..	..	..	..				1	9	0
Hunter, Frederick C., Esq.	..	..	..	..	5	5	0			
Hunter, J. Herbert, Esq.	..	..	..	..	1	1	0			
Hunter, Miss	..	..	..	..	1	1	0			
Carried forward	..	..	..	..	£521	6	6	£565	9	0



## [HOSPITAL.]

					Subscriptions.			Donations.		
					£	s.	d.	£	s.	d.
Brought forward	..	..	..	..	521	6	6	565	9	0
Hunter, Mrs.	..	..	..	..	1	1	0			
Hurst, Mrs. Frank	..	..	..	..				3	3	0
Hussey, Rev. H. W.	..	..	..	..	0	10	6			
Huxham, Richard, Esq., and Mrs.	..	..	..	..				3	3	0
<b>Isacke</b> , W., Esq.	..	..	..	..	1	1	0			
<b>Jackson</b> , Frank S., Esq.	..	..	..	..	1	1	0			
Jackson, Miss	..	..	..	..				1	1	0
Jackson, Mrs. A. P...	..	..	..	..	2	0	0			
Jackson, Mrs. Lawrence	..	..	..	..	1	1	0			
James, K. H., Esq.	..	..	..	..	3	3	0			
James, Mrs. C. A.	..	..	..	..	1	1	0			
James, Mrs. Henry	..	..	..	..				0	10	0
James, William D., Esq.	..	..	..	..	5	0	0			
Jardine, Mrs. S. G.	..	..	..	..	2	0	0			
Jeffcock, Mrs. T. W.	..	..	..	..				2	0	0
Jessel, Mrs.	..	..	..	..				2	2	0
Jessop, Mrs.	..	..	..	..	1	1	0			
Johnson, Miss	..	..	..	..	1	1	0			
Johnston, Mrs.	..	..	..	..	2	2	0			
Jones, Frank, Esq.	..	..	..	..	1	1	0			
Jones, R. A. A., Esq.	..	..	..	..				5	5	0
Joseph, Moritz, Esq.	..	..	..	..	2	2	0			
J. W. M.	..	..	..	..	2	2	0			
<b>Keating</b> , Rev. W.	..	..	..	..				0	10	0
Kellgren, Arvid, Esq., M.D.	..	..	..	..	2	2	0			
Kemplay, Miss C.	..	..	..	..	1	1	0			
Kempson, Miss	..	..	..	..	2	2	0			
Kensington and Chelsea School District Cottage										
Home School, Banstead, per Rev. G. F.										
Crowther	..	..	..	..				2	2	0
Kensington, The late Mrs...	..	..	..	..	1	1	0			
Kershaw, Mrs. Hughes	..	..	..	..	1	0	0			
Knowles, Hugh C., Esq.	..	..	..	..				2	2	0
<b>Laming</b> , Mrs.	..	..	..	..	1	1	0			
Langman, The late Mrs.	..	..	..	..	2	2	0			
Laurie, Lieut.-General J. Wimburn, M.P.	..	..	..	..	5	0	0			
Laurie, Mrs. Wilfrid	..	..	..	..	2	2	0			
Lawrance, The Misses	..	..	..	..	0	10	0			
Lawrence, Miss A.	..	..	..	..	1	1	0			
Lawrence, Mrs. N. T.	..	..	..	..	2	2	0	25	0	0
Carried forward	..	..	..	..	£569	18	0	£615	7	0

## [HOSPITAL.]

					Subscriptions.			Donations.		
					£	s.	d.	£	s.	d.
Brought forward	..	..	..	..	569	18	0	615	7	0
Lazarus, Arthur L., Esq.	..	..	..	..				1	1	0
Lazarus, Mrs. Solomon	..	..	..	..				1	0	0
Lazarus, Simeon, Esq.	..	..	..	..	2	2	0			
Lee, Mrs. Percy	..	..	..	..	2	2	0			
Leech, Mrs. ..	..	..	..	..	1	1	0			
Lees, Sir Elliott, Bart., M.P.	..	..	..	..	2	0	0			
Legge, Mrs. J. G.	..	..	..	..				0	5	0
Leisler, Miss..	..	..	..	..	1	1	0			
Leslie, Norman, Esq.	..	..	..	..				1	1	0
Letchworth, Miss E.	..	..	..	..	1	1	0			
Leventhorpe, Mrs.	..	..	..	..	2	2	0			
Levett, Ernest L., Esq.	..	..	..	..	2	2	0			
Levy, The Misses	..	..	..	..				1	1	0
Lewis, Mrs. Samuel	..	..	..	..	5	5	0			
Lilley, Rev. A. L., M.A.	..	..	..	..				2	2	0
Lipscombe, Mrs. G.	..	..	..	..	2	2	0			
Livett, J. J. W., Esq.	..	..	..	..	1	1	0			
Loch, Lady ..	..	..	..	..	2	2	0			
London Football Charity Committee, per T. S.										
Oldham, Esq.	..	..	..	..				5	0	0
Longman, C. J., Esq.	..	..	..	..	1	1	0			
Loraine, Admiral Sir Lambton, Bart., R.N.	..	..	..	..	1	1	0			
Lovett, Mrs. (part subscription for the										
" Charlotte Elizabeth " Cot)					10	0	0			
Low, Alexander G., Esq.	..	..	..	..	2	2	0			
Lowes, Mrs. ..	..	..	..	..				1	1	0
Lowndes, Major-General Thomas	..	..	..	..				2	2	0
Lownds, E. A., Esq.	..	..	..	..	1	1	0			
Lowry, Lieut.-General R. W., C.B.	..	..	..	..	1	1	0			
Lowry, Mrs. ..	..	..	..	..	5	0	0			
Lumley, The Honourable M. Savile	..	..	..	..	1	0	0			
Lumley, Mrs. Savile	..	..	..	..	1	0	0			
Lush, J., Esq.	..	..	..	..				0	10	6
Lyail, Miss ..	..	..	..	..	2	2	0			
<b>McCutchan</b> , Miss..	..	..	..	..	1	1	0			
Mackenzie, Mrs.	..	..	..	..	3	3	0			
Mackinnon, Duncan, Esq...	..	..	..	..				21	0	0
Mackinnon, The Misses	..	..	..	..	1	1	0			
Mackintosh, Alexander, Esq.	..	..	..	..	1	1	0			
Mackintosh, J. S., Esq.	..	..	..	..				1	1	0
McLean, Mrs.	..	..	..	..				1	1	0
McNeill, Miss	..	..	..	..	1	0	0			
Carried forward	..	..	..	..	£626	13	0	£650	12	6



## [HOSPITAL.]

					Subscriptions.			Donations.		
					£	s.	d.	£	s.	d.
Brought forward	..	..	..	..	626	13	0	650	12	6
Macpherson, Lady	..	..	..	..	1	1	0			
McSwiney, Mrs.	..	..	..	..	2	2	0			
Malet, Mrs.	..	..	..	..	1	13	6			
Marsden, Mrs. Reginald G.	..	..	..	..	1	1	0			
Marshall, Mrs.	..	..	..	..	1	1	0			
Marsham, Charles, Esq.	..	..	..	..	5	5	0			
Marsham, Mrs.	..	..	..	..	1	1	0			
Marylebone Police Court Poor Box—										
per H. Curtis-Bennett, Esq.	..	..	..	..				5	5	0
Mason, Miss R. Sybille	..	..	..	..				10	0	0
Matthews, Andrew, Esq.	..	..	..	..	1	1	0			
Mavrogordato, Mrs. Pandely A.	..	..	..	..	2	2	0			
Mavrojani, Mrs. Spyro	..	..	..	..	1	1	0			
Mavrojani, Spyro, Esq.	..	..	..	..	1	1	0			
Merchant Taylors, The Worshipful Company of								21	0	0
Messel, Leonard C. R., Esq.	..	..	..	..	3	0	0			
Middle Temple, The Treasurer of the (A.										
Dauney, Esq.)	..	..	..	..				5	0	0
Middleton, Miss	..	..	..	..	2	2	0			
Mills, The Honourable Algernon H.	..	..	..	..	5	0	0			
Ministering Children's League, St. Stephen's										
Westbourne Park Branch, per Miss										
Woollcombe (for the St. Stephen's Cot)	..	..	..	..	30	0	0			
Mirrieless, Archibald, Esq.	..	..	..	..				3	0	0
Mitchell, W. F., Esq.	..	..	..	..				1	1	0
Mocatta, B. Elkin, Esq.	..	..	..	..				2	2	0
Mocatta, The late F. D., Esq.	..	..	..	..				3	3	0
Mocatta, Miss Amy	..	..	..	..	1	1	0			
Mocatta, Miss E.	..	..	..	..	1	1	0			
Moir, Miss	..	..	..	..	1	0	0			
Moke, Mrs. Margaret	..	..	..	..				10	0	0
Moon, Mrs.	..	..	..	..	1	1	0			
Moor-Radford, Alfred, Esq.	..	..	..	..	2	2	0			
Morriss, Thomas Myddleton, Esq.	..	..	..	..	2	2	0			
Morton & Burt, Messrs.	..	..	..	..	1	1	0			
Mosenthal, Mrs. George	..	..	..	..	2	2	0	5	0	0
Mosenthal, Mrs. Harry	..	..	..	..	1	1	0			
Mosley, Tonman, Esq.	..	..	..	..				2	2	0
Mostyn, The Honourable Harriot	..	..	..	..				1	1	0
Müller, Mrs. M. H.	..	..	..	..	1	1	0			
Muller, W., Esq.	..	..	..	..	1	1	0			
von Mumm, Mrs.	..	..	..	..	2	2	0			
von Mumm, Mrs. R.	..	..	..	..	1	1	0			
Carried forward	..	..	..	..	£703	0	6	£719	6	6

## [HOSPITAL.]

					Subscriptions.			Donations.		
					£	s.	d.	£	s.	d.
Brought forward	..	..	..	..	703	0	6	719	6	6
Mundy, Colonel Rodney	..	..	..	..				0	10	0
Muzzell, T. W., Esq.	..	..	..	..	1	1	0			
Myers, Ernest, Esq., and Mrs.	..	..	..	..	2	2	0			
Mylne, Mrs. ..	..	..	..	..	3	3	0			
<b>Nathan, H., Esq...</b>	..	..	..	..				1	1	0
Nathan, J. E., Esq...	..	..	..	..	1	1	0			
Nathan, Mrs.	..	..	..	..	1	0	0			
Neame, G. F., Esq. ..	..	..	..	..	5	5	0			
"Needle and Thread Society," per Miss G. M.										
Smith (for the "Needle and Thread" Cot	..	..	..	..	30	0	0			
Neele, Mrs. G. P.	..	..	..	..	0	10	6			
Neill, Mrs. J. W.	..	..	..	..	2	2	0			
Nesbitt, Mrs...	..	..	..	..	1	1	0			
Newton, Mrs. Edward	..	..	..	..	2	2	0			
Nicholls, Edward W., Esq.	..	..	..	..	1	1	0	5	0	0
Nicholson, Miss	..	..	..	..	1	1	0			
Nicholson, Mrs. Fred.	..	..	..	..	1	1	0			
Noble, The Executors of the late John, Esq.										
(for the "Violet Constance Noble" Cot)	..	..	..	..	30	0	0			
Noble, Rev. J. Padmore, and Mrs.	..	..	..	..	2	2	0			
"NOEL "	..	..	..	..	2	0	0			
Norwood, Miss	..	..	..	..	1	1	0			
<b>Ogilvie, Robert A., Esq.</b>	..	..	..	..	3	3	0	5	0	0
Oliphant, Mrs. W. S.	..	..	..	..				3	0	0
Oliver, Mrs. ..	..	..	..	..	1	1	0			
Oliverson, Cecil H., Esq.	..	..	..	..				20	0	0
Oppenheimer, Henry, Esq.	..	..	..	..				10	10	0
Osborne, Mrs. P. H.	..	..	..	..				1	0	0
Ouseley, Miss Alice	..	..	..	..	2	2	0			
Ouvey, Miss Aimée	..	..	..	..	1	1	0			
Overton, Miss	..	..	..	..	1	0	0			
Owen, C. J. Rayley, Esq., M.R.C.S.	..	..	..	..				3	3	0
Owen, Douglas, Esq.	..	..	..	..	5	5	0			
Owen, William, Esq.	..	..	..	..	2	2	0			
<b>Paddington</b> Philanthropic Institution, Lodge										
No. 26, per Mr. A. Le Claire	..	..	..	..	3	3	0			
Padday, Miss	..	..	..	..	0	10	6			
Palmer, Charles H., Esq.	..	..	..	..	2	2	0			
Palmer, Mrs. Charles H.	..	..	..	..	2	2	0			
Parish, Mrs. Frank..	..	..	..	..				5	5	0
Carried forward	..	..	..	..	£814	5	6	£773	15	6



## [HOSPITAL.]

					Subscriptions.			Donations.		
					£	s.	d.	£	s.	d.
Brought forward	..	..	..	..	814	5	6	773	15	6
Parsons, C. T., Esq.	..	..	..	..	1	1	0			
Parsons, The Misses	..	..	..	..	1	1	0			
Parsons, Mrs. Charles	..	..	..	..	1	1	0			
Partington, Oswald, Esq., M.P.	..	..	..	..				1	1	0
Pascoe, Miss	..	..	..	..	1	1	0			
de Pass, Charles, Esq.	..	..	..	..				1	1	0
Paton, Mrs. W. J.	..	..	..	..	1	1	0	5	0	0
Pattison, Miss Helen	..	..	..	..	0	10	0			
Pearce, Mrs. Maresco	..	..	..	..				1	1	0
Penson, Mrs.	..	..	..	..	2	2	0			
Pettigrew, Mrs. E. S., per Dr. Gibson	..	..	..	..				1	0	0
Philanthropic Institution, Lodge No. 21, per										
Mr. A. Gauntlett	..	..	..	..				5	5	0
Pilkington, Rev. J. G.	..	..	..	..	1	1	0			
Pixley, Mrs. Stewart	..	..	..	..	1	1	0			
Pole, Edward C. Van Notten, Esq.	..	..	..	..	1	1	0			
Pole, L. Van Notten, Esq.	..	..	..	..				5	0	0
Pollock, Mrs. Robert	..	..	..	..	0	10	6			
Portman, The Right Honourable Viscount	..	..	..	..	5	5	0			
Portman Philanthropic Institution, Lodge No.										
1 and 8—per Lewis Moses, Esq.	..	..	..	..	5	5	0			
Potter, Miss	..	..	..	..	1	1	0			
Powell, Lady	..	..	..	..	1	1	0			
Powell, Mrs...	..	..	..	..				0	10	0
Praed, Miss	..	..	..	..				0	10	0
Prestige & Co., Messrs.	..	..	..	..	2	2	0			
Prideaux, Miss M. V., and Friends (for the										
" Helen Prideaux " Cot)	..	..	..	..	30	0	0			
Pritchard, Mrs. Frederick..	..	..	..	..				1	1	0
Prudential Assurance Company, Directors of,										
per the Joint General Managers	..	..	..	..	5	5	0			
Pugh, The Misses	..	..	..	..	15	15	0			
Pugh, Warren, Esq.	..	..	..	..	1	1	0			
<b>Queen's Park Rangers Football and Athletic</b>										
Club—being one-fifth share of result of trial										
games at Park Royal per E. L. Wood, Esq.										
Quick, Miss Kate	..	..	..	..				14	3	4
								0	10	6
<b>Radford, Mrs.</b>										
	..	..	..	..	1	1	0			
Raikes, Miss L. G.	..	..	..	..	2	0	0			
Raitt, Mrs. Francis J.	..	..	..	..	5	0	0			
Carried forward	..	..	..	..	£900	12	0	£809	18	4

## [HOSPITAL.]

					Subscriptions.			Donations.		
					£	s.	d.	£	s.	d.
Brought forward	..	..	..	..	900	12	0	809	18	4
Ralli, Mrs. P. C.	..	..	..	..	1	1	0			
Ralli, Mrs.	..	..	..	..				0	10	0
Raphael, L. E., Esq.	..	..	..	..				3	3	0
Rickards, Mrs.	..	..	..	..				0	10	0
Riethmüller, Miss	..	..	..	..				5	0	0
Riley, The Honourable Mrs. Athelstan..	..			..				1	1	0
Rippmann, Walter, Esq.	..	..	..	..				0	5	0
Robertson, Miss E.	..	..	..	..	1	1	0			
Robertson, P. W., Esq.	..	..	..	..	0	10	0			
Robinson, Mrs. Aubrey	..	..	..	..	10	10	0			
Robinson, W. C., Esq.	..	..	..	..				3	3	0
Rodewald, C. F., Esq.	..	..	..	..				1	1	0
Roget, John L., Esq.	..	..	..	..	1	1	0			
Rose-Innes, G., Esq.	..	..	..	..	1	1	0			
de Rougemont, Mrs. H.	..	..	..	..	1	1	0			
Rowcliffe, Miss Mary	..	..	..	..	1	1	0			
Russell, J. Norreys, Esq.	..	..	..	..	1	1	0			
Russell, Miss R.	..	..	..	..	1	1	0			
Rutson, Mrs...	..	..	..	..				5	0	0
<b>St. Mary's Institute, Marylebone, collected at,</b>										
per Herbert M. Broughton, Esq.	..	..						1	5	9
<b>St. Matthew's, Bayswater, Girls' School, per</b>										
Miss Cobb	..	..	..	..				0	12	0
Saddlers, The Worshipful Company of	..			..				5	0	0
Salaman, Master A.	..	..	..	..				0	10	6
Salter, Clavell, Esq.	..	..	..	..				2	2	0
Samuel, Miss Louisa	..	..	..	..				1	1	0
Sandeman, Theophilus Caldwell, Esq.	..			..				5	5	0
Sandford, Lady	..	..	..	..	1	1	0			
Sapte, Mrs. Brand	..	..	..	..	2	2	0			
Scaramanga, Mrs.	..	..	..	..	1	0	0			
Schlesinger, Mrs.	..	..	..	..				2	0	0
Schloss, L. R., Esq.	..	..	..	..				1	1	0
Schloss, Mrs.	..	..	..	..				1	1	0
Schubach, Mrs. Helena	..	..	..	..	1	1	0			
Scott, Charles C., Esq.	..	..	..	..	1	1	0			
Scott, Miss	..	..	..	..	1	1	0			
Scully, Mrs. W.	..	..	..	..	1	1	0			
Sebag-Montefiore, Cecil, Esq.	..	..	..	..	5	5	0			
<b>Sebag-Montefiore, The Family of the late Sir</b>										
Joseph, per Cecil Sebag-Montefiore, Esq...								50	0	0
S. E. C. (London)	..	..	..	..				1	0	0
Carried forward	..	..			£933	12	0	£900	9	7



## [HOSPITAL.]

					Subscriptions.			Donations.		
					£	s.	d.	£	s.	d.
Brought forward	..	..	..	..	933	12	0	900	9	7
Secretan, Mrs. Philip	..	..	..	..	1	1	0			
Seligmann, Albert, Esq.	..	..	..	..	1	1	0			
Seligman, Brothers, Messrs.	..	..	..	..				3	3	0
Seton-Karr, Sir Henry, M.P.	..	..	..	..	2	2	0			
Shaen, Miss Ann A.	..	..	..	..	1	0	0			
Sharp, R. Farquharson, Esq.	..	..	..	..	1	1	0			
Shearman-Turner, Mrs.	..	..	..	..	1	0	0			
Shepherd, Mrs.	..	..	..	..				1	1	0
Shiell, R. P., Esq.	..	..	..	..	1	1	0			
Shipster, H. F., Esq.	..	..	..	..	1	1	0			
Shipway, R. W., Esq.	..	..	..	..	1	1	0			
Sidgwick, Edward, Esq.	..	..	..	..	3	3	0			
Silva, Frederick, Esq.	..	..	..	..				3	3	0
Do. do.	..	..	..	..				2	2	0
Simpson, Mrs. S. F.	..	..	..	..	2	2	0			
Singapore, Some children in, per C. B. Buckley,										
Esq.	..	..	..	..				4	2	6
" Sisters, Three "	..	..	..	..	2	2	0			
Skinnners, The Worshipful Company of	..			..				10	10	0
Smith, Miss Alice Lucy (in commemoration of										
Her late Majesty Queen Victoria's Jubilee)					2	2	0			
Smith, Miss Daisy	..	..	..	..				3	3	0
Smith, Mrs. H.	..	..	..	..				5	0	0
Smith, Mr. John	..	..	..	..				0	5	0
Smith, Percy, Esq.	..	..	..	..				1	1	0
Snagge, Lady	..	..	..	..	1	1	0			
S. N. B.	..	..	..	..				10	0	0
Snook, Mrs. E. A.	..	..	..	..	1	1	0			
Spalding, Augustus F. M., Esq.	..	..	..	..				5	0	0
Spalding, F. G., Esq.	..	..	..	..	1	1	0			
Spencer, Turner, & Boldero, Messrs.	..	..	..	..	2	2	0			
Spiers, Josiah, Esq.	..	..	..	..				2	2	0
S. T.	..	..	..	..	2	2	0			
Steinkopff, E., Esq.	..	..	..	..	10	0	0			
Stephenson, Mrs.	..	..	..	..	1	1	0			
Sternberg, D., Esq.	..	..	..	..	1	1	0			
Stevenson, Miss	..	..	..	..				0	15	0
Stiebel, D. C., Esq.	..	..	..	..				5	5	0
Stopford, Mrs. Robert	..	..	..	..	1	1	0	1	1	0
Strachey, Lieut.-General Sir R., G.C.S.I.	..			..				5	0	0
Straus, Mrs.	..	..	..	..	1	1	0			
Studd, Mrs.	..	..	..	..	0	10	0			
Surgey, Cornelius, Esq.	..	..	..	..	2	2	0			
Carried forward	..	..			£977	12	0	£963	3	1

## [HOSPITAL.]

				Subscriptions.			Donations.		
				£	s.	d.	£	s.	d.
Brought forward	..	..	..	977	12	0	963	3	1
Suttie, The Honourable Mrs. Grant	..	..	..	..	..	..	1	10	0
Swift, Herbert H., Esq.	..	..	..	..	2	2	0	..	..
Symons, Simon, Esq.	..	..	..	..	..	..	5	0	0
<b>Tarn</b> , W. W., Esq.	..	..	..	..	..	..	2	2	0
Taylor, The late R. Mascie, Esq.	..	..	..	..	1	0	0	..	..
Temple, T. R. S., Esq.	..	..	..	..	..	..	10	0	0
Tennant, Lieut.-General J. F., R.E.	..	..	..	..	2	2	0	..	..
Theobald, H. S., Esq., and Mrs.	..	..	..	..	1	1	0	..	..
Thomas, Miss	..	..	..	..	..	..	2	2	0
Thomas, Miss Eleanor	..	..	..	..	1	1	0	..	..
Thompson, Miss	..	..	..	..	1	1	0	..	..
Tidswell, Miss	..	..	..	..	..	..	20	0	0
Tidswell, Robert J., Esq.	..	..	..	..	..	..	10	10	0
Timm, Mrs.	..	..	..	..	1	1	0	..	..
Toke, Miss Ethel M.	..	..	..	..	0	10	6	..	..
Tomson, Mrs. Whitbread	..	..	..	..	1	1	0	..	..
Trotter, Ernest B., Esq. (for 1902)	..	..	..	..	1	1	0	..	..
Do. do. (for 1903)	..	..	..	..	1	1	0	..	..
Do. do. (for 1904)	..	..	..	..	1	1	0	..	..
Trotter, Stuart, Esq.	..	..	..	..	3	3	0	..	..
Trower, Walter, Esq.	..	..	..	..	1	1	0	..	..
Tulk, Miss Agnes	..	..	..	..	0	10	6	..	..
Turner, Gordon, Esq., and Mrs.	..	..	..	..	1	1	0	..	..
T.W.G.	..	..	..	..	..	..	2	0	0
Tylee, Mrs. Edward	..	..	..	..	1	1	0	..	..
<b>Unna</b> , Miss	..	..	..	..	2	2	0	..	..
Unna, Miss Ada	..	..	..	..	3	0	0	..	..
Urquhart, W., Esq.	..	..	..	..	1	1	0	..	..
<b>de Vahl</b> , Miss Agnes	..	..	..	..	1	1	0	..	..
Vare, William E., Esq.	..	..	..	..	1	1	0	..	..
Veitch, Henry J., Esq.	..	..	..	..	..	..	5	5	0
Vinter, Mrs. H. S.	..	..	..	..	..	..	0	5	0
Vinter, Mrs. (for 1903)	..	..	..	..	0	10	6	..	..
Do. (for 1904)	..	..	..	..	0	10	6	..	..
<b>WAJ</b> , In memory of, per Mrs. Henry Jessel	..	..	..	..	..	..	5	5	0
Wakefield, L. C., Esq.	..	..	..	..	2	2	0	..	..
Waley, Alfred J., Esq.	..	..	..	..	..	..	2	2	0
Waley, Master Reginald (Collected by)	..	..	..	..	..	..	2	8	0
Waley, Miss Anna H. do.	..	..	..	..	..	..	2	8	0
Carried forward	..	..	..	£1,009	19	0	£1,034	0	1



## [HOSPITAL.]

				Subscriptions.			Donations.		
				£	s.	d.	£	s.	d.
Brought forward	..	..	..	1,009	19	0	1,034	0	1
Walford, Mrs. Howard	..	..	..	..	1	1	0		
Walhouse, M. J., Esq.	..	..	..	..	0	10	6	0	5
Wallace, Mrs. Alexander F.	..	..	..	..	2	2	0		
Warbury, J. C., Esq.	..	..	..	..				2	2
Warbury, Mrs. F. E.	..	..	..	..	1	1	0		
Wardrop, J. C., Esq.	..	..	..	..	3	3	0		
Waterfield, Sir Henry, C.B., K.C.S.I.	..	..	..	..	0	10	0		
Watson, Miss Frances Barclay	..	..	..	..	1	0	0		
Watson, Mrs. Wesley	..	..	..	..				1	0
Watson, The Honourable D. Kenneth	..	..	..	..	2	2	0		
Way, G. L. Albert, Esq.	..	..	..	..				0	5
Webb, Sir Aston	..	..	..	..	1	1	0		
Wernher, Mrs. Julius	..	..	..	..	3	3	0		
West, Mrs. Edward	..	..	..	..	3	3	0		
Whatton, Mrs., senr. (for 1902)	..	..	..	..	2	2	0		
Do. do. (for 1903)	..	..	..	..	2	2	0		
Do. do. (for 1904)	..	..	..	..	2	2	0		
Whatton, Mrs. Hugh de H.	..	..	..	..	3	0	0		
White, J. D., Esq.	..	..	..	..				0	10
Whitley, Miss Eva	..	..	..	..				1	1
Whitley, Mrs.	..	..	..	..				0	10
Whitter, Miss	..	..	..	..	2	2	0		
Wiggins, Mrs. F. A.	..	..	..	..	25	0	0		
Wilbraham, Mrs. Baker	..	..	..	..	1	0	0		
Wild, James Anstey, Esq.	..	..	..	..				2	2
Wild, Miss	..	..	..	..	1	1	0		
Wilde, Mrs. E. A.	..	..	..	..	3	0	0		
Wilkinson, Miss M. A.	..	..	..	..	2	2	0		
Williams, Master Philip F. C.	..	..	..	..	1	1	0		
Williams, Mrs. Joshua	..	..	..	..	0	10	0		
Winckworth, Mrs.	..	..	..	..				1	1
Wood, Miss L. J.	..	..	..	..				2	2
Wood, Miss Marjorie Haigh	..	..	..	..	1	1	0		
Woodger, Miss E.	..	..	..	..	1	1	0		
W. P.	..	..	..	..				5	0
Wright, Frank L., Esq.	..	..	..	..	1	1	0		
Wroughton, William M., Esq.	..	..	..	..	5	5	0		
Wynn, A. W. Williams, Esq.	..	..	..	..	1	1	0		
Zarifi, Mrs. Theodore	..	..	..	..	1	1	0		
Zwilchenbart, Mrs...	..	..	..	..	1	1	0	5	0

(See page 24)

£1,085 8 6

£1,054 18 7

# Congregational

AND

## Sunday School Collections.

### HOSPITAL FUNDS.

	£	s.	d.	£	s.	d.
Christ Church, Lancaster Gate, Offertories at, on Christmas Day, 1904 (including £8 12 1 at Children's Service) .. .. .	147	16	6			
Christ Church, Lancaster Gate, Children's Offertories at, during 1904, for the "Christ Church Cot," per Rev. Prebendary C. J. Ridgeway, M.A. .. .. .	28	1	10			
				175	18	4
St. Stephen's Church, Westbourne Park, Offertory at, per Rev. H. P. Cronshaw, M.A. ..				34	1	11
St. Matthew's, Bayswater, Children's Service Cot—per Rev. E. A. Stuart, M.A. .. ..				30	0	0
Mill Hill School Chapel, per Dr. J. D. McClure	5	5	0			
Do do do	6	9	0			
				11	14	0
Holy Trinity Church, Paddington, a Children's Offertory, per Rev. J. G. Pilkington, M.A.				5	5	10
St. John's Church, Paddington, Children's Offertories at, per Rev. G. S. Karney, M.A.	2	12	6			
Do do do	1	8	8			
Do do do	0	18	0			
				4	19	2
St. Paul's, Waverley Road, collected by Members of Bible Class, per Mrs. Yool .. ..				1	18	11
St. Matthew's, Ealing Common, Branch of the Ministering Children's League, per Rev. Henry C. Douglass .. .. .				1	10	0
St. Mary's Church, Kilburn, Collected at Flower Service, per Rev. W. H. Stone, M.A.				1	5	4
Bengeo Parish Church, Hertford, Collection at Flower Service per Rev. R. Coad Pryor, M.A. .. .. .	1	2	10			
Do do Children's Service	0	15	0			
				1	17	10
St. John's Church, Kilburn, Harvest Festival, Children's Service, per Rev. A. W. Fothergill, M.A. .. .. .				0	7	7

(See page 24) £268 18 11



### Sist of Collecting Boxes.

## HOSPITAL FUNDS.

							£	s.	d.
<b>Amounts under 5s...</b>	..	..	..	..	..	..	0	4	3
Aylesbury Dairy Co...	..	..	..	..	..	..	0	14	10
<b>Beadell, W., Esq.</b>	..	..	..	..	..	..	0	14	1
Bowron, Mr. William	..	..	..	..	..	..	0	17	6
Burlison, Master Christopher	..	..	..	..	..	..	0	8	..
<b>Callard, Leslie, Esq.</b>	..	..	..	..	..	..	0	9	8
Central Social Club, Harrow Road, W...	..	..	..	..	..	..	1	14	11
Cheyne, W. Watson, Esq., F.R.C.S.	..	..	..	..	..	..	1	15	11
Cooper Brothers, Messrs., per Mr. Christie	..	..	..	..	..	..	0	7	10
Cotterell, C. Vincent, Esq., L.D.S.	..	..	..	..	..	..	0	14	6
Crews, Miss Florence	..	..	..	..	..	..	1	0	0
Curtis & Co., Messrs., per W. C. Jameson, Esq.	..	..	..	..	..	..	1	5	0
Cuthbertson, Mr.	..	..	..	..	..	..	0	6	5
<b>Dixon &amp; Haines, Messrs.</b>	..	..	..	..	..	..	0	9	5
<b>Holland, Mr.</b>	..	..	..	..	..	..	0	7	2
Hospital, Boxes in	..	..	..	..	..	..	5	1	6
Howe, Mr. F.	..	..	..	..	..	..	1	2	0
Hughes, Master Stanley L.	..	..	..	..	..	..	0	7	6
<b>Jacob, Miss ..</b>	..	..	..	..	..	..	3	1	1
<b>Krehl, J. G., Esq. (Café Verrey)</b>	..	..	..	..	..	..	4	0	9
<b>Lambourne, Mr. A.</b>	..	..	..	..	..	..	0	17	3
Lindsay, Neal & Co., per Mr. F. Preston	..	..	..	..	..	..	1	9	8
<b>Macer, Mr. Edwin ..</b>	..	..	..	..	..	..	2	11	0
Manville, The Misses	..	..	..	..	..	..	0	18	7
Martin, Mr. R. W.	..	..	..	..	..	..	0	6	11
M.C.C. Refreshment Department, "Lord's," per Miss Ellen	..	..	..	..	..	..	1	0	9
Morrell, Miss ..	..	..	..	..	..	..	0	10	11
<b>Owen, Mr. William..</b>	..	..	..	..	..	..	1	13	4
Carried forward	..	..	..	..	..	..	£34	11	1

LIST OF COLLECTING BOXES—*continued.*

[HOSPITAL.]

								£	s.	d.
Brought forward .. ..								34	11	1
<b>Parsons, Mr. A.</b> .. ..	..	..	..	..	..	..	..	0	10	0
Penfold, Mr. G. .. ..	..	..	..	..	..	..	..	0	12	1
Phillips, Dr. Hugh R. ..	..	..	..	..	..	..	..	1	6	8
<b>Read, W. J., Esq.</b> .. ..	..	..	..	..	..	..	..	1	6	8
de Rougemont, Miss ..	..	..	..	..	..	..	..	0	6	11
Do. Miss S. .. ..	..	..	..	..	..	..	..	0	15	10
<b>Sant, Mrs.</b> .. ..	..	..	..	..	..	..	..	0	14	11
Sawyer, Mr. H. W. .. ..	..	..	..	..	..	..	..	0	14	3
Sebag-Montefiore, Master Eric C. ..	..	..	..	..	..	..	..	3	10	1
Sebag-Montefiore, Miss Norah G. ..	..	..	..	..	..	..	..	2	16	9
Spencer, Turner & Boldero, Messrs. ..	..	..	..	..	..	..	..	0	9	3
Strudwick, Miss .. ..	..	..	..	..	..	..	..	0	9	2
<b>Tyler, C. W., Esq.</b> .. ..	..	..	..	..	..	..	..	1	5	7
<b>Wageman, Mrs.</b> .. ..	..	..	..	..	..	..	..	0	11	6
Warren, Mr. .. ..	..	..	..	..	..	..	..	0	9	9
Whitaker, Mr. .. ..	..	..	..	..	..	..	..	0	5	5
Wharton, Mr. C. W. (Messrs. Marshall & Co.) ..	..	..	..	..	..	..	..	0	12	4
Do. (Fitzjohns Boot Co.) ..	..	..	..	..	..	..	..	0	7	2
Welford & Sons, Messrs. (No. 63) ..	..	..	..	..	..	..	..	1	6	11
Do. do. (No. 66) ..	..	..	..	..	..	..	..	1	2	7
Do. do. (No. 106) ..	..	..	..	..	..	..	..	0	3	6
								<hr/>		
								2	13	0
								<hr/>		
(See page 24)								£54	8	5
								<hr/>		

*Collecting Boxes can be obtained by applying to the Secretary.*



## Concerts, Entertainments, &c.

---

### HOSPITAL FUNDS.

---

	£	s.	d.
Proceeds of a Ball at the Empress Rooms on 11th May, 1904, per Mrs. Amyas Longstaffe .. .. .	134	8	2
Great Western Railway and Paddington Borough Council Band. Proceeds of a Concert given at Paddington Baths on 24th November (Sir R. Melvill Beachcroft in the Chair) per Mr. H. J. Harvey .. .. .	40	0	0
Players, The. Proceeds of a Performance of "The Idler" at Victoria Hall, Archer Street, on 28th January, 1904, per Mervyn Hood, Esq. .. .. .	7	0	6
Paddington Radical Working Men's Club. Profit on Concert, sale of flowers and grant from the Committee .. .. .	5	0	0
West End Musical Society, per A. Peddie, Esq., and H. Ascott, Esq. .. .. .	2	6	0
(see page 24)	<u>£188</u>	<u>14</u>	<u>8</u>

---

## Legacies.

---

### HOSPITAL FUNDS.

---

	£	s.	d.
Turnbull, Mrs. Mary Elizabeth, on account of Legacy, per the Administrator, the Rev. Arthur Hilton Skipper ..	1,700	0	0
Browne, Miss Elizabeth, per the Executors, Henry Lennox Hopkinson, Esq., and Charles Herbert Stanley, Esq. ..	500	0	0
Hogg, Miss Isabella Anne, per the Executors, William T. Berry, Esq., and Dr. Leonard K. H. Hackman .. .. .	500	0	0
(see page 26)	<u>£2,700</u>	<u>0</u>	<u>0</u>

DONATIONS AND AMOUNTS COLLECTED FOR THE  
CHRISTMAS ENTERTAINMENTS AT THE HOSPITAL.

						£	s.	d.
<b>Amounts</b> under 5s.	..	..	..	..	..	0	2	6
<b>Bideford</b> Girls' College, (collecting card)	..	..	..	..	..	1	1	0
Brown, Nurse Josephine (collecting card)	..	..	..	..	..	0	12	6
Burghard, Frederic F., Esq., F.R.C.S.	..	..	..	..	..	1	1	0
Burridge, Miss Ruby (collecting card)	..	..	..	..	..	1	2	3
<b>Cully</b> , Miss Gertrude (collecting card)	..	..	..	..	..	0	5	0
<b>Duffett</b> , Miss Marie (collecting card)	..	..	..	..	..	0	6	6
<b>Greenhill</b> , Miss (collecting card)	..	..	..	..	..	3	2	0
Guthrie, Dr. L. G.	..	..	..	..	..	0	10	0
<b>Hanbury</b> , Mrs. George..	..	..	..	..	..	0	10	0
Hanbury, Robert, Esq.	..	..	..	..	..	1	0	0
Hart, Miss G. (collecting card)	..	..	..	..	..	0	9	0
Henderson, Miss (collected by)	..	..	..	..	..	0	18	0
Hunter, The Misses Cora and Dora	..	..	..	..	..	0	6	6
<b>Jacob</b> , Miss (collected by)	..	..	..	..	..	0	10	0
Johnston, Mrs.	..	..	..	..	..	1	0	0
<b>Mackintosh</b> , Miss	..	..	..	..	..	0	5	0
Marshall, Charles, Esq.	..	..	..	..	..	1	0	0
Middleton, Miss..	..	..	..	..	..	1	0	0
Morton & Burt, Messrs.	..	..	..	..	..	0	5	0
<b>Neame</b> , G. F., Esq.	..	..	..	..	..	1	1	0
Noble, Percy, Esq.	..	..	..	..	..	0	10	0
<b>Ogilvie</b> , Robert A., Esq.	..	..	..	..	..	1	1	0
Owen, Douglas, Esq.	..	..	..	..	..	1	0	0
<b>Phillips</b> , per Dr. Hugh	..	..	..	..	..	1	9	0
Pledge, Miss Queenie (collecting card)	..	..	..	..	..	1	16	0
Pugh, The Misses	..	..	..	..	..	1	0	0
de <b>Rougemont</b> , Miss	..	..	..	..	..	0	9	0
Carried forward	..	..	..	..	..	£23	12	3



DONATIONS, &c.—*continued.*

						£	s.	d.
	Brought forward	..	..	..	..	23	12	3
<b>Salvin</b> , Miss Viola	..	..	..	..	..	0	7	6
Sapte, Mrs. Brand	..	..	..	..	..	1	0	0
Scott, Miss	..	..	..	..	..	0	5	0
Sebag-Montefiore, Cecil, Esq.	..	..	..	..	..	1	1	0
Seton-Karr, Lady (collecting card)	..	..	..	..	..	18	6	0
Smith, Miss Lucy	..	..	..	..	..	0	10	0
Stirling, Miss Barbara	..	..	..	..	..	0	15	0
Sutherland, Dr. G. A	..	..	..	..	..	0	10	0
<b>Walker</b> , Miss Helen (collecting card)	..	..	..	..	..	0	6	9
Walker, Mrs.	..	..	..	..	..	0	5	0
Wright, Mrs. Frank L.	..	..	..	..	..	1	0	0
						<hr/> £47 18 6 <hr/>		

## List of Subscriptions and Donations

TO THE FUNDS OF THE CONVALESCENT HOME  
AND SAMARITAN FUND.

1904.

---

					Subscriptions.	Donations.
					£ s. d.	£ s. d.
<b>Amount</b> under 5s.	..	..	..	..		0 2 6
Anonymous..	..	..	..	..		0 5 0
Do.	..	..	..	..		0 5 0
Do.	..	..	..	..	0 5 0	
Aird, Malcolm R., Esq.	..	..	..	..		2 2 0
Atkinson, Master	..	..	..	..		0 5 0
<b>Badcock</b> , P., Esq.	..	..	..	..	1 1 0	
Beachcroft, Sir R. Melvill	..	..	..	..	2 2 0	
Bird, Miss Eileen (Collected by) per C. Bird, Esq.						0 17 0
Bolton, H. E. L., Esq.	..	..	..	..	1 1 0	
Brace, In Memory of Francis..	..	..	..	..	2 2 0	
Brocklehurst, Miss	..	..	..	..	1 1 0	
Bruce, Miss Mary L.	..	..	..	..	2 2 0	
Carried forward ..					£9 14 0	£3 16 6

## [CONVALESCENT HOME.]

					Subscriptions.			Donations.		
					£	s.	d.	£	s.	d.
Brought forward	..	..	..	..	9	14	0	3	16	6
Bryant, Mrs. Wilberforce	..	..	..	..	2	2	0			
Bull, Mrs.	..	..	..	..	1	0	0			
<b>Child</b> , Percy, Esq.	..	..	..	..				1	0	0
Collier, Miss Constance L.	..	..	..	..	1	1	0			
Comyn, Miss E. V.	..	..	..	..				1	0	0
Cotton, Mrs. G.	..	..	..	..				1	1	0
Court, Mrs.	..	..	..	..				2	2	0
<b>Delmar</b> Charitable Trust, The Trustees of the..								10	10	0
Deverill, The late John, Esq.	..	..	..	..	1	0	0			
Dickson, Mrs.	..	..	..	..				1	0	0
Druce, Henry, Esq.	..	..	..	..	2	0	0			
<b>Empson</b> , C. W., Esq.	..	..	..	..	2	2	0			
<b>Fawcett</b> , Miss Blanche	..	..	..	..				0	10	6
Floersheim, Louis, Esq.	..	..	..	..				5	0	0
Frere, E. R., Esq.	..	..	..	..	1	1	0			
<b>Gard'ner</b> , Mrs. C. L.	..	..	..	..	1	1	0			
Geaves, Miss	..	..	..	..	1	1	0			
Gilliat, Algernon, Esq.	..	..	..	..				10	0	0
Gray, Mrs. Archibald	..	..	..	..				5	0	0
Guthrie, Walter H., Esq.	..	..	..	..	1	1	0			
<b>Hanbury</b> , George, Esq.	..	..	..	..				50	0	0
Hanbury, Miss	..	..	..	..				0	10	6
Hanbury, Robert J., Esq.	..	..	..	..	2	0	0	3	0	0
Hawksley, Mrs. Boucher	..	..	..	..	1	1	0			
Hearon, Squire, & Francis, Messrs.	..	..	..	..	1	1	0			
Hedges, Mrs.	..	..	..	..	1	1	0			
Hentsch, Charles George, Esq.	..	..	..	..				1	1	0
Higgins, A. F. A., Esq.	..	..	..	..				1	1	0
Holl, Miss	..	..	..	..	2	2	0			
Hume, Mrs. Henry	..	..	..	..	1	1	0			
Hume, Miss L.	..	..	..	..	1	1	0			
Humphry, Mrs. Joseph T.	..	..	..	..	1	0	0			
Hunt, John, Esq.	..	..	..	..				1	1	0
<b>Invalid</b> Children's Aid Association	..	..	..	..				0	19	0
do. do.	..	..	..	..				0	6	0
do. do.	..	..	..	..				1	2	6
Carried forward..	..	..	..	..	£33	10	0	£100	1	0



## [CONVALESCENT HOME.]

					Subscriptions,			Donations.		
					£	s.	d.	£	s.	d.
Brought forward..	..	..	..	..	33	10	0	100	1	0
<b>Jackson</b> , Mrs. A. P.	..	..	..	..	3	0	0			
James, K. H., Esq.	..	..	..	..	2	2	0			
<b>Kay</b> , Master Henry and Miss Alison	..	..	..	..	0	10	0			
<b>Lane</b> , Mrs...	..	..	..	..	1	0	0			
Lee & Farr, Messrs.	..	..	..	..	1	1	0			
L. M. C.	..	..	..	..	1	1	0			
Lowry, Lieut.-General R. W., C.B.	..	..	..	..	0	10	6			
Lyall, Miss	..	..	..	..	1	1	0			
<b>Mackenzie</b> , Mrs.	..	..	..	..	2	2	0			
Mackintosh, J. S., Esq.	..	..	..	..				1	1	0
Marsham, Charles, Esq.	..	..	..	..	5	5	0			
Marsham, Mrs.	..	..	..	..	1	1	0			
M.E.B.	..	..	..	..				1	0	0
Millar, G. T. and E. M.	..	..	..	..	1	1	0			
Moir, Mrs. W.	..	..	..	..				1	0	0
Moke, Mrs. Margaret	..	..	..	..				10	0	0
Morton & Burt, Messrs.	..	..	..	..	0	5	0			
<b>Nicholson</b> , Miss	..	..	..	..	1	1	0			
Nicholls, E. W., Esq.	..	..	..	..				5	5	0
Noble, Rev. J. Padmore and Mrs.	..	..	..	..	1	1	0			
<b>Overton</b> , Miss	..	..	..	..	0	5	0			
Owen, Douglas, Esq.	..	..	..	..	2	2	0			
<b>Page</b> , Miss..	..	..	..	..	0	10	0			
Parish, Mrs. Frank	..	..	..	..				5	0	0
Partington, Oswald, Esq., M.P.	..	..	..	..				1	1	0
Pascoe, Miss	..	..	..	..	1	1	0			
Paton, Mrs. W. J.	..	..	..	..				1	1	0
Purser, Messrs. E. & A.	..	..	..	..				2	2	0
<b>Robinson</b> , Miss Margaret F...	..	..	..	..	1	0	0			
<b>Sapte</b> , Mrs. Brand	..	..	..	..	2	2	0			
Scott, Miss	..	..	..	..				1	0	0
" Sisters, Three "	..	..	..	..	1	1	0			
Stiebel, D. C., Esq.	..	..	..	..				5	5	0
Straus, Miss	..	..	..	..	1	1	0			
Carried forward ..	..	..	..	..	£64	13	6	£133	16	0

## [CONVALESCENT HOME.]

					Subscriptions.	Donations.
					£ s. d.	£ s. d.
Brought forward	..	..	..	..	64 13 6	133 16 0
<b>Temple</b> , T. R. S., Esq.	..	..	..	..		5 0 0
Toole, J. L., Esq.	..	..	..	..		0 5 0
<b>Upton</b> Boys' Carol Singing, Christmas, 1904						
(part proceeds of) per Rev. P. H. Eliot						1 17 0
<b>Wakefield</b> , L. C., Esq.	..	..	..	..	1 1 0	
Wakefield, Miss A. C.	..	..	..	..	1 1 0	
Wakefield, Mrs.	..	..	..	..	1 1 0	
Wardrop, J. C., Esq...	..	..	..	..	3 3 0	
Watson, Miss Frances Barclay	..	..	..	..	1 0 0	
Watson, Miss G. Barclay	..	..	..	..	1 0 0	
West, Mrs. Edward	..	..	..	..		2 2 0
Wharrie, Mrs. Thomas	..	..	..	..		25 0 0
Wharrie, Thomas, Esq.	..	..	..	..		25 0 0
White, J. D., Esq.	..	..	..	..		0 10 6
Wilkinson, Miss E. F.	..	..	..	..		2 0 0
W. J. P.	..	..	..	..		1 0 0
Wingfield, Sir Edward, K.C.B.	..	..	..	..		2 0 0
Wright, Mrs. Frank L.	..	..	..	..	1 1 0	
<b>Yool</b> , Mrs.	..	..	..	..		5 0 0
(See page 28)					<u>£74 0 6</u>	<u>£203 10 6</u>

**Cot Endowment.**

## CONVALESCENT HOME.

Harvey, Mrs.	Donation for the perpetual endowment of the "Norah Harvey" Cot	..	£1,000 0 0
(See page 28.)			

**Legacy.**

## CONVALESCENT HOME.

Williamson, Miss Ann	In memory of.	Amount allocated to this Convalescent Home by the	Executor, H. Wells Eames, Esq.	..	£21 0 0
(See page 28.)					



## List of Collecting Boxes.

### CONVALESCENT HOME.

						£	s.	d.
Box at the Hospital	..	..	..	..	..	15	11	9
Box at the Home ..	..	..	..	..	..	1	0	7
Joll, Mrs. Penney	..	..	..	..	..	0	6	7
Read, Mrs.	..	..	..	..	..	0	5	6

(See page 28) £17 4 5

### DONATIONS AND AMOUNTS COLLECTED FOR THE CHRISTMAS ENTERTAINMENTS AT THE HOME.

						£	s.	d.
Brooke-Hunt, Miss	..	..	..	..	..	0	5	0
Dixon, Mrs.	..	..	..	..	..	1	0	0
Empson, C. W., Esq.	..	..	..	..	..	0	5	0
Fisher, Miss	..	..	..	..	..	0	5	0
Hanbury, George, Esq.	..	..	..	..	..	2	2	0
Hanbury, Robert J., Esq...	..	..	..	..	..	0	10	0
Kerry, Miss	..	..	..	..	..	0	5	0
						<u>£4</u>	<u>12</u>	<u>0</u>

\*.\* Should there be any errors in the foregoing Lists, it is hoped that assurance will be taken that they are purely inadvertent, and that the attention of the Secretary may be drawn to the same.

## Gifts.

---

Amongst a large number of useful gifts to the Hospital and Convalescent Home received during the year were the following :—

*Clothes, Quilts, Blankets, Toys, Games, Illustrated Papers, Books, Christmas, New Year, Scripture Text, and other Cards, Fruit, Vegetables, Flowers, Plants, Tea, Eggs, Cakes, &c.*—H.R.H. the Princess of Wales, various Churches, Chapels, and Missions after Harvest Festival Services, Mrs. Walter **Abrahams**, Dr. and Mrs. Weaver Adams, Mrs. Stephen Agelasto, Mrs. C. Morland Agnew, Lady Aird, Mrs. Alderson, Miss Anderson, Mrs. Anderson, "Anon" per Miss Anderson, Mrs. Archibald, Mrs. P. L. Argenti, Miss S. Atkinson, Mrs. Tindall Atkinson, J. J. Auld, Esq., Geoffrey Avory, Esq., C. J. Ashmore, Esq., S. Ashton, Esq., David **Barclay**, Esq., Mrs. Barnard, Mrs. Batten per Mrs. Sant, Mrs. Baxter, Mrs. Bennet, Miss Barrett, Mrs. Arthur Batchelor, Mrs. Alfred Bean, Miss Beauchamp, The Hon. Mrs. Beckett, Mrs. Durant Beighton, Mrs. Belfrage, Mrs. F. Bell, Mrs. John Bell, Richard Bentley, Esq., Miss Best, Mrs. William Bevan, Miss Bickersteth, Miss Billing, Miss Bishop, Miss Bompas, W. Bowron, Esq., Miss Phyllis Boyd, Mrs. R. Vicars Boyle, Mrs. Braithwaite, The Hon. Mrs. F. C. Bridgeman, Miss Brocklehurst, Miss Lathom Browne, Miss Clifton Brown, Mrs. Bryant, Miss Buch, Mrs. Budd, Mrs. Buller, Miss M. Burgmann, Miss Burman, Burlington School for Girls, Pupils and Old Pupils of, per Miss Tattersall, Mrs. Halford Burdett, Mrs. Edward Bury, Mrs. Burrows, Miss Butt, Miss Ivy **Cameron**, Mrs. Charles Cameron, A. N. Campbell, Esq., B. Carter, Esq., W. Carnelly, Esq., Master R. Carr, Miss Carter, Mrs. W. Cartwright, Mrs. Causton, Mrs. Butler Cato, Messrs. Chatto & Windus, Mrs. Percy Child, Children's Hospital Guild per Mrs. im Thurn, Mrs. Chapman, Mrs. Christian, Miss Collins, "Christmas Fairies," per Miss Charles, T. W. Chitty, Esq., Miss Chynoweth, Miss Clarke, Mrs. Sands Clayton, Mrs. Somervail Clerk, The Cobden Club, Mrs. Cochran, The Misses Cohen, Mrs. L. Cohen, Mrs. Waley Cohen, Mrs. Cole, Miss Connolly, Mrs. Corbett, Mrs. Cottrell, Mrs. Court, Miss Courtenay, Rev. T. Cousens, Mrs. Cowen, Mrs. Cowper,



Miss Crake, Mr. T. Creedy, Mrs. P. T. Crockford, Miss Curtoys, Mrs. **Dalton**, Miss Davidson, Rankin Dawson, Esq., G. Delgado, Esq., Mrs. Drabble, Mrs. **Eccard**, Mrs. Eckstein, Mrs. Elliott, Messrs. Elders & Fife per H. C. Law, Esq., Mrs. England, Messrs. D. H. Evans & Co., Messrs. Eyre & Spottiswoode, Miss Kathleen Evans, Mrs. Thomas Evans, Mrs. **Faithful**, Miss P. Faulder, Messrs. C. W. Faulkner & Co., Mrs. Ferry, Miss Eileen Fagan, Miss and Master Fenwick, Mrs. Fisher, G.P. Fisher, Esq., The Misses Foster, Miss Helen Franklin, A Friend per Miss Scott, The Misses Fry, Mrs. R.H. **Galloway**, Mrs. Gaselee, Miss Gayton, Miss Geaves, The Publishers of "The Gentlewoman," Mrs. Seymour, George, T. Gibbs Esq., Girls' Friendly Society, S. Stephen's, Westbourne Park, Miss and Masters Goad, Mr. Gilbert, Miss Godefroi, Mrs. Goodhart, Miss Gould, Miss G. Gosling, Mrs. Maurice Grant, Mrs. W. L. Grant, Mrs. Archibald, Gray, Mrs. Gregory, Mrs. Charles F. Greenhill, The Misses Greenwell, Mrs. Griffith, Mrs. Gunning, Mrs. **Haddon**, George Hanbury, Esq., Mrs. George Hanbury, Lionel H. Hanbury, Esq., Mrs. Lionel Hanbury, Mrs. Hanham, The Misses Mira and Evelyn Hardcastle, Mrs. P. Hardcastle, Mrs. Harrison, Mrs. and Misses Harvey, Mrs. Hayward, — Head, Esq., Miss Hart, "Hearth and Home," Mrs. Ernest Hensley, D. Q. Henriques, Esq., Miss Henry, Mrs. Herbert, Mrs. S. E. Hersey, The Misses Hesse, Mrs. Heyworth, Mrs. A. H. Lewis Hill, Mrs. Hobart, Mrs. Hobson, W. Holland, Esq., Lady Holmes, "Hospital Work Society" per Miss McLeod, Mrs. Horton, J. H. Houldsworth, Esq., Miss E. Howden, Masters Jimmie and Harry and Miss Hilda Houldsworth, Mrs. Arthur Hull, Mrs. Brock Hunt, Mrs. Houldsworth Hunt, The Misses Hunter, Rev. G. H. **Ingle**, Miss A. **Jacobs**, Mrs. James, Mrs. Jessop, R. A. A. Jones, Esq., Miss Johnson, Mrs. Johnston, Mrs. E. J. Johnstone, Mrs. Johnstone, Mrs. Penny Joll, Mrs. Joseph, The Editor of "Judy," Miss **Kennaway**, Miss and Masters Newton King, The Kodak Company, Mrs. **Ladenberg**, H. C. Law, Esq., Mrs. N. T. Lawrence, Mrs. Lawson, Mrs. Leaf, Miss Gwen Ledsam, Leinster House School per Miss Manville, The Misses Lempriere, Miss Little, The Editor of "Little Folks," London Needlework Guild per the Honble. Mrs. Elizabeth Edwardes and Mrs. Leonard Cohen, Mrs. Amyas Longstaffe, Mrs. Longstaffe, Mrs. Low, Miss Hope Lowry, Miss Loyd, Miss Luck, Miss Lucy, The Misses Lyster, Mrs. **Maclea**n, G. A. Mankiewicz, Esq., Mrs. Mankiewicz, Mrs. McConnell, Mrs. Malden, The Misses Manville, Charles Marsham, Esq., Miss Maude, Mrs. P. A. Mavrogordato, Mrs. Spyro Mavrojani, Mrs. Marcus, Mrs. Martyn, Mrs. J. Mews, Ministering Children's League, Kelvedon Branch, per Mrs. Davison, Mrs.



F. C. J. Millar, Miss Moir, Mrs. F. W. Moore, Messrs. Morton & Burt, Mrs. Morton, Miss Moss, Miss Munday, Mrs. J. G. **Nairne**, Mrs. Herbert Nash, The Misses Newbould, Mrs. Newman, Mrs. Newton, Miss Nicholson, Mrs. Maurice Nissim, Miss Vera Noble, Mrs. Noble, Mrs. Percy Noble, Mrs. Norris, North London Collegiate School for Girls, Mrs. **Oppenheimer**, Mrs. Douglas Owen, **Paddington** and Maida Vale High School, Paddington Radical Club, Mrs. Charles H. Palmer, Mrs. de Pass, Mrs. Cosmo Paterson, Mrs. W. J. Paton, Lady Pearce, Miss Amy Peddar, Mrs. Peel, Pink Overall Society per Miss Page, Miss Pennington, Mrs. Phillips, Mrs. Pitman, Mrs. Pope, Miss Potter, Miss Prideaux, Madame Aspasia **Ralli**, A. E. Ray, Esq., E. Lionel Reynolds, Esq., Miss Hilda Rowland, Miss Rowcliffe, **St. Stephen's**, Westbourne Pk., Band of Hope, per Miss Browne, St. Stephen's, Westbourne Park, Branch of the Ministering Children's League, The Proprietor of "St. James's Gazette," Messrs. Salmon and Gluckstein, Miss Samuel, Mrs. Sant, Mrs. Brand Sapte, Miss Sarchet, Mrs. Arthur Sayer, Mrs. and Miss Schiff, Mrs. L. R. Schloss, Miss Scott, Mrs. Scott, Mrs. H. Stowell Scott, Mrs. William Scott, Cecil Sebag-Montefiore, Esq., Mrs. Cecil Sebag-Montefiore, Master Bob Sechiari, Rev. J. S. S. Sheilds, Mrs. Simon, Benjamin Slocock, Esq., Miss Smith, Mrs. Smurthwaite, Mrs. Snook, Miss Soames, Percy Spalding, Esq., S.P.C.K. Society, J. Stansfeld, Esq., Mrs. Stephenson, Mrs. James Stern, G. C. Stevens, Esq., Master L. Stevens, The Misses Stevenson, Miss M. A. Stewart, Mrs. Strachan, The Misses Straus, The Honourable Mrs. Grant Suttie, Miss Swanzy, Miss Swift, Mrs. Symonds, The Misses **Tanqueray**, Mrs. Taylor, F. Templeman, Esq., H. Y. Thompson, Esq., Mrs. H. Y. Thompson, Mrs. Tibbs, Mrs. E. W. Tickle, Mrs. Alfred Trew, The Editor of "Truth," Messrs. Raphael Tuck & Sons, Miss E. Tytler, per C. W. Empson, Esq., Miss **Waggett**, The Misses Waite, Mrs. Waley, Mrs. Alfred J. Waley, Mrs. Howard Walford, Mrs. Walker, J. C. Ward, Esq., Messrs. Marcus Ward & Co., Mrs. Wardrop, Mr. T. P. Warren, Miss E. Wartnaby, Miss Frances Barclay Watson, Mrs. Watson, F. Wells, Esq., Miss Wells, Samuel J. Weston, Esq., Mrs. Whatton, Miss White, William Whiteley, Esq., Rev. Wilder, Mrs. Ralph Williams, Miss Williamson, Mrs. Willis, Mrs. Winckworth, Mrs. Wood, Miss Woollcombe, Mrs. A. J. Wright, Mrs. Frank L. Wright, H. Wollaston, Esq., Miss Fanny **Zarifi**, Mrs. Zarifi, Mrs. Zwilchenbart.

*Persian Dates* (2 boxes).—Mrs. A. Gray, per Messrs. Gray, Dawes & Co.



*Game*.—Mrs. C. Morland Agnew, Sir John Aird, Bart., M.P., J. Balfour Allan, Esq., Mrs. Barrow, Edward Clifton Brown, Esq., George Hanbury, Esq., Lionel H. Hanbury, Esq., Robert J. Hanbury, Esq., Miss Henry, Mrs. Hortin, J. B. Joel, Esq., Mrs. E. J. Johnstone, Sir Elliott Lees, Bart., M.P., Charles Marsham, Esq., Miss Meyerstein, The Honourable Algernon H. Mills, Robert A. Ogilvie, Esq., Cecil Oliverson, Esq., Lady Pearce, Lionel Phillips, Esq., Viscount Portman, A. G. Smith, Esq., Alfred J. Waley, Esq., Colonel R. Williams, M.P., Master P. F. C. Williams.

*Letters for the Royal Sea Bathing Hospital, Margate*.—Alfred J. Waley, Esq.

*Invalid Chair*.—Mr. Sant.

*Dinner and Food Tickets*.—Colonel the Honourable and Mrs. F. C. Bridgeman, Mrs. E. Y. Western (for St. Mary's Kitchen).

*Tickets for the Zoological Society's Gardens*.—George Hanbury, Esq., Robert Hanbury, Esq., Miss Henley, Mrs. Cecil Sebag-Montefiore.

*Tickets for the Botanical Gardens*.—C. W. Burt, Esq.

*Tickets for the Comedy Theatre*.—Miss Julia Neilson and Mr. Fred Terry.

*Tickets for Adelphi Theatre*.—J. Crowdy, Esq.

*Tickets for the Imperial Theatre*.—Mrs. Lewis Waller.

*Tickets for the St. James's Theatre*.—George Alexander, Esq.

*Concert Tickets*.—Miss M. L. White.

*A Perambulator*.—Mrs. H. Y. Thompson.

*Convalescent Home Letters*.—Mrs. Johnston.

*A Weekly Gift of Cut Flowers*.—Mrs. Frank L. Wright and Miss Strudwick.

*300 Volumes of "True Stories"*.—(The gift of a few friends) per Josiah Spiers, Esq.

---

## HOSPITAL.

## Special Cots already founded.

(For information as to foundation or nomination see p. 72.)

FOUNDED				" BLYTHEWOOD."			
1883	..	..	..	George Hanbury, Esq.	..	..	<i>Perpetual</i>
				" In Memoriam."			
				" ELLA ALEXANDER."			
1884	..	..	..	.. Miss Williamson ..	..	..	<i>Annual</i>
				" In Memoriam."			
				" EDITH."			
1885	..	..	..	Sir H. Seton-Karr, M.P. (and others)	..	..	<i>Life</i>
				" In Memoriam."			
				" HARRIET MARY."			
1885	..	..	..	The late Alexander F. Low, Esq., and Mrs. Low			<i>Perpetual</i>
				" In Memoriam."			
				" CHRIST CHURCH."			
1885	..	..	..	Children of Christ Church, Lancaster Gate, per Rev. Prebendary C. J. Ridgeway, M.A.	..	..	<i>Annual</i>
				" HELEN PRIDEAUX."			
1886	..	..	..	Miss M. V. Prideaux and Friends.	..	..	<i>Annual</i>
				" In Memoriam."			
				" ELSIE."			
1886	..	..	..	Mrs. George Hanbury	..	..	<i>Life</i>
				" In Memoriam."			
				" GEORGE."			
1887	..	..	..	.. Mrs. Gooch ..	..	..	<i>Life</i>
				" ROPER MAYNARD."			
1887	..	..	..	The Misses Maynard (per Miss Laura Maynard)	..	..	<i>Life</i>
				" In Memoriam."			
				" VIOLET CONSTANCE NOBLE."			
1887	..	..	..	The late John Noble, Esq.	..	..	<i>Annual</i>
				" In Memoriam."			
				" NEEDLE AND THREAD."			
1887	..	..	..	The Needle and Thread Society per Miss G. M. Smith.	..	..	<i>Annual</i>
				" WALTER M. FAWCETT."			
1888	..	..	..	Miss Sybil Fawcett	..	..	<i>Life</i>
				" In Memoriam."			



" SOPHIE H. ATKINSON."									
1889	..	..	..	.. Miss S. Atkinson ..	..	..	<i>Annual</i>		
" In Memoriam."									
" WELLESLEY."									
1890	..	..	..	.. Mrs. Burr ..	..	..	<i>Annual</i>		
" JOHN PALMER STOCKER."									
1893	..	..	..	.. Mrs. David Price Powell ..	..	..	<i>Life</i>		
" In Memoriam."									
" LITTLE WARREN."									
1894	..	..	..	.. Miss Williams ..	..	..	<i>Life</i>		
" In Memoriam."									
" JANE PRISCILLA OUSELEY."									
1895	..	..	Miss Mary Jane Ouseley and			..	<i>Perpetual</i>		
			Miss Louisa Alice Ouseley						
			" In Memoriam."						
" CHARLES GEORGE DE BEAUVOIR TUPPER."									
1895	..	..	Mrs. William Tupper			..	<i>Perpetual</i>		
			" In Memoriam."						
" MARY."									
1895	..	..	The late Mrs. William Debenham			..	<i>Perpetual</i>		
" ST. MATTHEW'S, BAYSWATER, " CHILDREN'S SERVICE "									
1896	..	..	..	per Rev. E. A. Stuart, M.A.		..	<i>Annual</i>		
" MARGARET CHARLOTTE McALPINE."									
1896	..	..	Endowed by her Mother,			..	<i>Perpetual</i>		
			The late Mrs. Juliana Josephine McAlpine						
			" In Memoriam."						
" CHARLOTTE ELIZABETH."									
1896	Mrs. Holt Beevor, Mrs. Chetwood-Aiken, and Mrs. Lovett					<i>Annual</i>			
" GRACE."									
1897	..	..	..	.. Miss Davidson ..	..	..	<i>Annual</i>		
" MARGARET."									
1898	..	..	..	.. A Friend. ..	..	..	<i>Annual</i>		
" LESLIE OGILVIE."									
1901	..	Mrs. Ogilvie, Mrs. Mitchell, Miss Ethel, Master					<i>Annual</i>		
		George, and Miss Margaret Ogilvie.							
		" In Memoriam."							
" LOUISA ANN GAINER."									
1902	..	..	Mrs. Charles F. Greenhill.			..	<i>Perpetual</i>		
			" In Memoriam."						
" ST. STEPHEN'S WESTBOURNE PARK BRANCH."									
1903	..	..	Ministering Children's League.			..	<i>Annual</i>		
" LEINSTER HOUSE SCHOOL."									
1904	..	..	..	Miss K. Manville.		..	<i>Life</i>		
CONVALESCENT HOME.									
" NORAH HARVEY."									
1904	..	..	..	.. Mrs. Harvey...	..	..	<i>Perpetual</i>		

## HOSPITAL INVESTMENTS

for Cots which have been perpetually endowed  
(as per page 32).

		STOCK.			COST.		
		£	s.	d.	£	s.	d.
1883.	<b>"Blythewood" Cot.</b>						
	Metropolitan Water 3 per cent. B Stock ...	1,068	0	9	1,000	0	0
1885.	<b>"Harriett Mary" Cot.</b>						
	New South Wales 3 per cent. Government Stock ...	1,000	0	0	1,010	1	0
1895.	<b>"Jane Priscilla Ouseley" Cot.</b>						
	India 2½ per cent. Government Stock...	1,100	0	0	991	9	0
1895.	<b>"Charles George de Beauvoir Tupper" Cot.</b>						
	Midland Railway 2½ Perpetual Pref. Stock	640	0	0	519	9	6
	Caledonian Railway 4 per cent. Pref. Stock	400	0	0	493	1	9
1895.	<b>"Mary" Cot.</b>						
	London County Council 2½ per cent. Consolidated Stock...	1,000	0	0	957	9	11
1896.	<b>"Margaret Charlotte McAlpine" Cot.</b>						
	South Australian 3½ per cent. Government Stock ...	443	16	11	500	0	0
	Victorian 3½ per cent. Government Stock	462	6	9	500	0	0
1902.	<b>"Louisa Ann Gainer" Cot.</b>						
	Great Indian Peninsular Railway Annuity Class B (£44) ...	1,000	0	0	984	3	6
					<u>£6,955 14 8</u>		

INVESTMENTS available for General Purposes ... .. NONE.

## CONVALESCENT HOME INVESTMENTS.

## SPECIAL GIFTS.

		STOCK.			COST.		
		£	s.	d.	£	s.	d.
Great Central Railway 4½ First Preference Stock	(given in Stock by the late George Sturge, Esq.) ...	125	0	0	150	0	0
Do.	Donation by the late Miss E. R. Moon ...	81	0	0	99	13	11
Do.	Donations by the late Mrs. E. Armitage and others ...	83	0	0	100	9	6
Invested for the <b>"Norah Harvey" Cot.</b>							
		Perpetual Endowment, see page 29.					
	Metropolitan Water 3 per cent. "B" Stock ...	1,093	11	10	1,000	0	0
					<u>£1,350 3 5</u>		



## List of Life Governors.

For Qualification, see p. 70.

**Agnew**, C. Morland, Esq.  
Aird, Sir John, Bart., M.P.  
Alexander, E. B., Esq.  
Allnutt, Mrs.  
"Anon."

Anonymous, per S. S. E.  
"Anonymous."  
"Anonymous."

Argenti, Adrian P., Esq.  
Armitage, Dr. J. Auriol  
Armitage, Robert, Esq.  
Armytage, Percy, Esq.  
Atkinson, Miss S.

**Bain**, James, Esq.  
Barnato Brothers, Messrs.  
Barnes, William Edwin, Esq.  
Bates, Sydney E., Esq.  
Bell, Miss Minnie  
Berman Charity, The Trustees of the  
Bernstein, Mrs.  
Berry, William T., Esq.  
Black, Mrs. Alexander  
Blake, Frederick John, Esq.  
Blakeney, Mr. J.  
B. N. C.  
Bosanquet, Horace Smith, Esq.  
Bowerman, Richard John, Esq.  
Brown, Edward Clifton, Esq.  
Buller, Mrs.  
Bunn, Mr. T.  
Burr, Mrs.

**Chapman**, Henry Mapleton, Esq.  
Clothworkers, The Worshipful Com-  
pany of  
Cockell, Edward Merrick, Esq.  
Cohen, Mrs. Henry L.  
Cohen, Nathaniel Louis, Esq.  
Cooper, Robert Elliott, Esq.  
Cooper, Mrs. Elliott  
Cox, Frederic, Esq.  
Crowdy, J., Esq.  
Curgenven, Mr. P.

**Daniell**, Cyrus, Esq.  
Danvers, R. W. Ford, Esq.  
Davidson, Miss  
Davies, Frederick, Esq.  
Davis, Mr. Albert  
Debenham, Frank, Esq.  
Debenham, Samuel, Esq.  
Delmar Charitable Trust, The  
Trustees of the  
Denny, T. A., Esq.  
Dorsett, George, Esq.

Drapers, The Worshipful  
Company of  
Druce, Henry, Esq.  
Dutton, Frank M., Esq.

**Eagle**, Mr. Reuben John  
Eames, H. Wells, Esq.  
Eames, Thomas Deane, Esq.  
Elzces, Mrs. B. A.  
Empson, C. W., Esq.  
Evans, Mrs. Thomas  
Eyres, Mrs.

**Fawcett**, Miss Sybil  
Fishmongers, The Worshipful  
Company of  
Fowler, William, Esq.  
Frampton, Mr. A.  
Franklin, Miss Helen C.  
"Friend, A"

**Gandy**, Dr. William  
Garrod, Walter, Esq.  
Gibbins, Mrs.  
Goddard, Charles, Esq.  
Goldsmiths, The Worshipful  
Company of  
Gooch, Mrs.  
Gould, Edward, Esq.  
Grant, Peter, Esq.  
Green, Miss  
Greenhill, Mrs. Charles F.  
Grocers, The Worshipful  
Company of  
Guthrie, Anstey, Esq.

**Hackman**, Dr. Leonard, K. H.  
Hambro, E. A., Esq.  
Hamilton, F. A., Esq.  
Hanbury, George, Esq.  
Hanbury, Mrs. George  
Harben, H. A., Esq.  
Hardcastle, Frank, Esq.  
Harvey, Mrs.  
Hayter, W. G., Esq.  
Hennessy, J., Esq.  
Henriques, D. Q., Esq.  
Hippisley, George Wyld, Esq.  
Holland, Mrs. Ellen Julia  
Holland, S. G., Esq.  
Hopkinson, Henry Lennox, Esq.  
Hunter, Frederick C., Esq.  
Hurst, Frank, Esq.

**Inman**, G. Talfourd, Esq.  
Inman, Henry Beale, Esq.  
Inman, Marshall Nisbet, Esq.  
Iveagh, Lord, K.P.

**Jacobs**, E. L., Esq.  
James, C. Ashworth, Esq.  
Jones, Thomas, Esq.

**Kerr**, Miss Grainger  
Knight, Mrs. J. M.  
Knights, Mrs.

**"Lady, A."**

Lambert, Percival B., Esq.  
Laurie, Rev. Sir Emilius, Bart., M.A.  
Lawrance, Mr.  
Lawrence, Mrs. N. Tertius  
Lee, Frederick, Esq.  
Letts, John, Esq.  
Leveaux, Frederick, Esq.  
Long, Rev. Frank  
Long, William Edward, Esq.  
Longstaffe, Mrs. Amyas

**Mackenzie**, Mrs.  
Mackinnon, Duncan, Esq.  
Makower, Miss  
Mappin, J. Newton, Esq.  
Maynard, Miss  
Maynard, Miss Laura  
Merchant Taylors, The Worshipful  
Company of  
Milnes, Robert, Esq.  
M. M. M.  
Moir, Miss Mary E.  
Moore, Mrs. E.  
Morley, Howard, Esq.  
Morley, S. Hope, Esq.  
Morton, Thomas, Esq., M.D.  
Mullins, Edward Gibbons, Esq.

**Napier**, John, Esq.  
Neame, G. F., Esq.  
Nicholls, E. W., Esq.  
Noble, Mrs.

**O'Leary**, Mrs. Arthur  
Ouseley, Miss Louisa Alice  
Ouseley, Miss Mary Jane  
Owen, Douglas, Esq.  
Owen, John, Esq.

**Palmer**, Mrs. Charles H.  
Passmore, Alfred Udney Dudgeon,  
Esq.  
Paton, Mrs. W. J.  
Pattison, Miss Helen  
Portman, Viscount  
Powell, Lady  
Powell, Mrs. David Price  
Pugh, Miss  
Pugh, Miss Laura

**Raphael**, Ernest George, Esq.  
Raphael, Louis Edward, Esq.  
Raphael, William George, Esq.  
Rees, Mrs.

Ridgeway, Rev. Preb. C. J., M.A.  
Ripon, The Lord Bishop of  
Robinson, J. B., Esq.  
Rodocanachi, Mrs. Peter P.  
Rothschild, Alfred de, Esq.  
Rothschild, Lord

**Sassoon**, Sir Edward, Bart.  
Saunders, Mr. W.  
Schubach, Mrs.  
Scott, Miss  
Scrimgeour, J. S., Esq.  
Sebag-Montefiore, Cecil, Esq.  
Seton-Karr, Sir Henry, M.P.  
Seton-Karr, Mrs.  
Shadwell, Robert, Esq.  
Shadwell, Robert, Jun., Esq.  
Sherbrooke, Rev. Neville, M.A.  
Short, Mrs. Sarah Jane  
Skinners, The Worshipful Com-  
pany of  
Skipper, Rev. Arthur Hilton  
Smith, Sir Thomas, F.R.C.S.  
Smith's (Kensington Estate) Charity,  
The Trustees of  
Spicer, George John, Esq.  
Stanley, Charles Herbert, Esq.  
Steinkopff, E., Esq.  
Stewart, Miss A. M.  
Stuart, Rev. E. A., M.A.  
Sullivan, Rev. Filmer, M.A.

**T. A.**

Taylor, Mrs. R. Mascie  
Thirkettle, Edward, Esq.  
Thornton, Richard, Esq.  
Thurlow, Major Ernest H.  
Timm, Mrs.  
Tippetts, W. J. B., Esq.  
Toms, G. Bailey, Esq., M.A.  
Tupper, Mrs. William

**Wagg**, Edward, Esq.  
Waley, Alfred J., Esq.  
Walker, J. Douglas, Esq., K.C.  
Wallace, L. A., Esq.  
Waller, John, Esq.  
Wernher, Julius, Esq.  
Wharrie, Thomas, Esq.  
Wharrie, Mrs. Thomas  
Wheeler, Mrs.  
Whiteman, Frank Gilbert, Esq.  
Wiggins, Miss M.  
Wiggins, Mrs. F. A.  
Willan, Rev. Albert, M.A.  
Williams, Miss  
Williams, Thomas Goddard, Esq.  
Williamson, Miss  
Willson, George, Esq.  
Woodhouse, Mrs. George  
Wren, Mr. Thomas  
Wright, Mrs. Frank L.



## EXTRACT FROM THE CONSTITUTION OF THE HOSPITAL.

---

### OBJECTS.

To afford Medical and Surgical Relief to the Children of the poor, under the age of 12 years for boys, and 14 for girls :

*a.* By admission to the Hospital.

*b.* Through the Out-patient Department.

To promote the advancement of Medical Science with reference to the diseases of childhood.

To diffuse among all classes of the community, and chiefly among the poor, a better acquaintance with the management of infants and children during health or sickness, and to assist in the education and training of women in the special duties of Children's Nurses.

The In and Out-patient Departments of the Hospital shall be entirely free, but patients shall be invited to contribute voluntarily to the funds so far as they are able.

### GOVERNORS.

Every contributor of Two Guineas or more annually to the funds of the Hospital shall, so long as his subscription is continued, be constituted a Governor, and shall be entitled to one vote at the Annual or any Special Meeting, but a new Subscriber to the amount aforesaid shall not be so entitled unless his subscription for the current year has been paid at least three calendar months before the day of the meeting.

Every donor of 20 Guineas, or more, at one time to the Hospital, and every collector of 50 Guineas, or more, at one time, and any one Executor, to be nominated in writing—if there is more than one

all the Executors, or if there is no Executor who accepts the office, the Administrator of every Will—giving a legacy amounting to £100 or more (after deducting Legacy Duty, if any,) to the Hospital, shall be constituted a Life Governor, and shall have one vote at the Annual or any Special Meeting next succeeding the receipt of such donation or contribution, provided it has been paid not less than three calendar months before the day of the meeting, and at all subsequent meetings.

No Governor shall, under any circumstances, be entitled to more than one vote at any Meeting.

#### ANNUAL MEETING.

In the month of February in every year, or as soon after as may be, a General Meeting of the Governors and other Contributors to the funds of the Hospital shall be held, of which notice shall be given within one calendar month of the day of meeting, and at least a week previously to such Meeting, in two or more daily London Newspapers.

Five Governors, at any Annual Meeting, shall form a quorum.

Contributors who are not Governors shall be entitled to be present and take part in the proceedings at the Meeting, but not to vote.

At the Annual Meeting the Managing Committee shall submit a Report of the working of the Hospital, together with an audited financial statement and balance sheet for the year ending the 31st December then last past.

At such Annual Meeting the Governors shall elect the Auditors for the current year, and three Members of the Managing Committee in place of those retiring.

#### SUBSCRIPTIONS.

The Annual Subscriptions shall be payable in advance for the current year, such year to be



computed from the quarter-day next preceding the Subscription, and no Subscriber in arrear shall be entitled to any privilege arising out of his or her Subscription until it has been paid.

#### NOMINATION AND FOUNDATION OF COTS.

Every Donor of £300 or more at one time, and every Subscriber of £30 or more annually (but in the latter case so long only as this Contribution is kept up), shall be entitled to have a Cot named according to such Donor's or Subscriber's pleasure during his or her life, and every Donor of £1,000, or more, at one time, and every Subscriber of £100, or more, annually, for a period of at least 10 years, shall be entitled to have a Cot named according to such Donor's or Subscriber's pleasure in perpetuity, but in every case subject to the approval of the Committee.

The Committee shall have power to accept any Donation or Bequest which may be made to the Hospital subject to any special restrictions, or for any special purposes annexed to the Gift by the Donor.

#### MANAGEMENT.

The General Management of the affairs of the Hospital shall, subject to the powers hereby conferred on the Governors, be vested in the Managing Committee.

#### COMMITTEE.

The Committee shall consist of not more than 25, nor less than 10 Members, of whom not more than 4 shall be representatives of the Medical and Surgical Staff.

---

**I give** to the Treasurer for the time being of the Charity  
known as The Paddington Green Children's Hospital for  
the use of that Charity the sum of £

[or, as the case may be, my house and land at

or my Residuary Real and Personal Estate.]



N.B.—By the Mortmain and Charitable Uses Act, 1891, land, but not money  
charged upon land, can now be given for charitable uses.

# DRAFT FORM OF BEQUEST.



SUBSCRIBERS WILL GREATLY FACILITATE THE COLLECTION OF THEIR SUBSCRIPTIONS IF THEY WILL KINDLY FILL IN THIS ORDER ON THEIR BANKERS, AND FORWARD IT TO THE SECRETARY AT THE HOSPITAL.

**Form of Order on Subscriber's Banker.**

.....day of.....190.....

TO MESSRS.....

**Please pay** THE LONDON AND COUNTY BANKING COMPANY, I, Connaught

Street, Paddington, W., to the Credit of the Paddington Green Children's Hospital,

the sum of £ : : , and on the.....day of.....

annually until countermanded

Full Name.....

Address.....

£ : :

N.B. - This Order entails no liability beyond the Annual payment, and may be withdrawn at any time.

## CONTRIBUTION FORM.

## PADDINGTON GREEN CHILDREN'S HOSPITAL.

<i>Name and Address.</i>	<i>Annual Subscription.</i>	<i>Donation.</i>
FOR THE CONVALESCENT HOME AND SAMARITAN FUND.		

*Treasurer* : GEORGE HANBURY, Esq., 28, Prince's Gate, S.W.

*Bankers* : LONDON & COUNTY BANKING CO., 1, Connaught Street, Edgware Road, W.





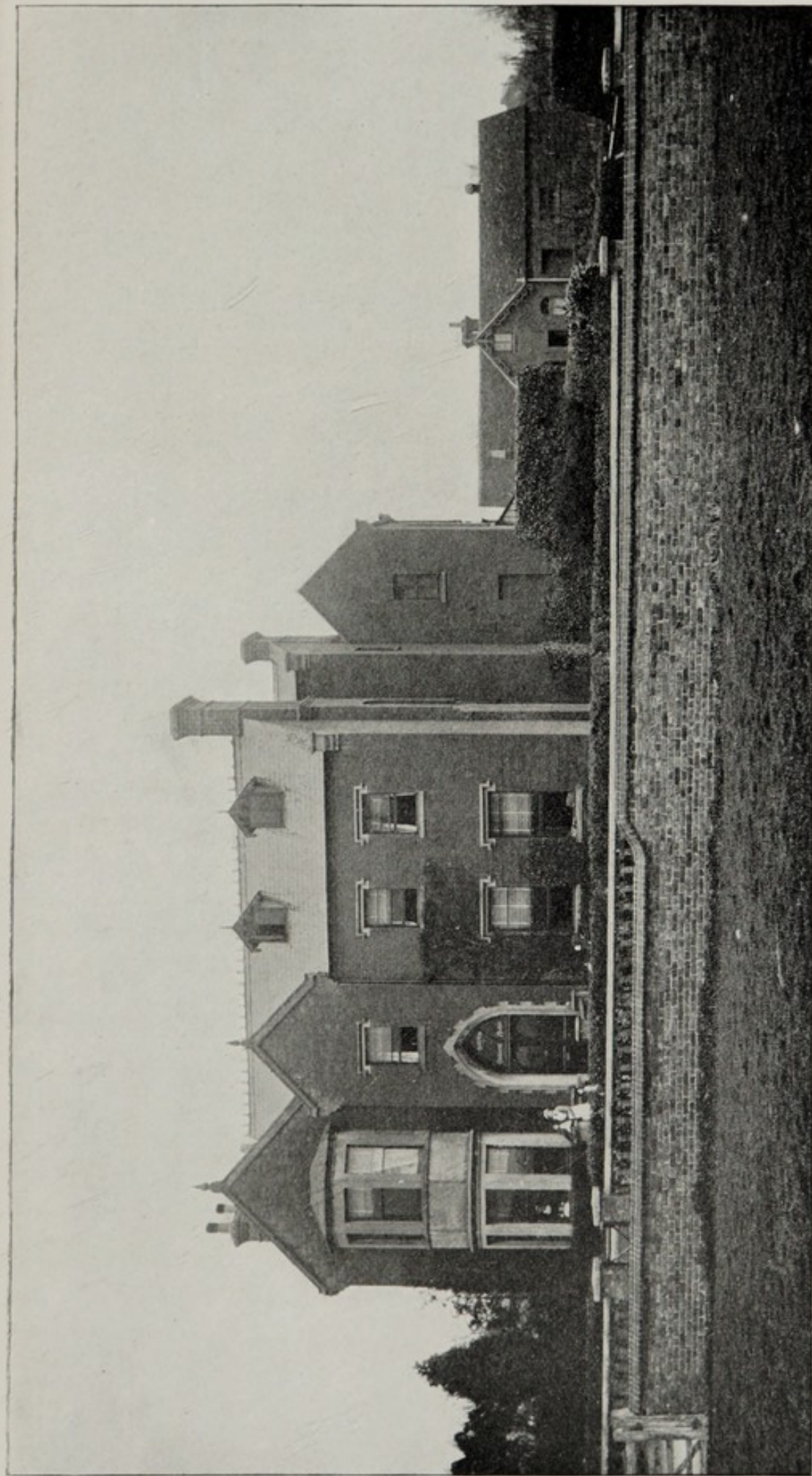

PADDINGTON GREEN CHILDREN'S HOSPITAL CONVALESCENT HOME,  
"Fair View," Upton Road, Slough.



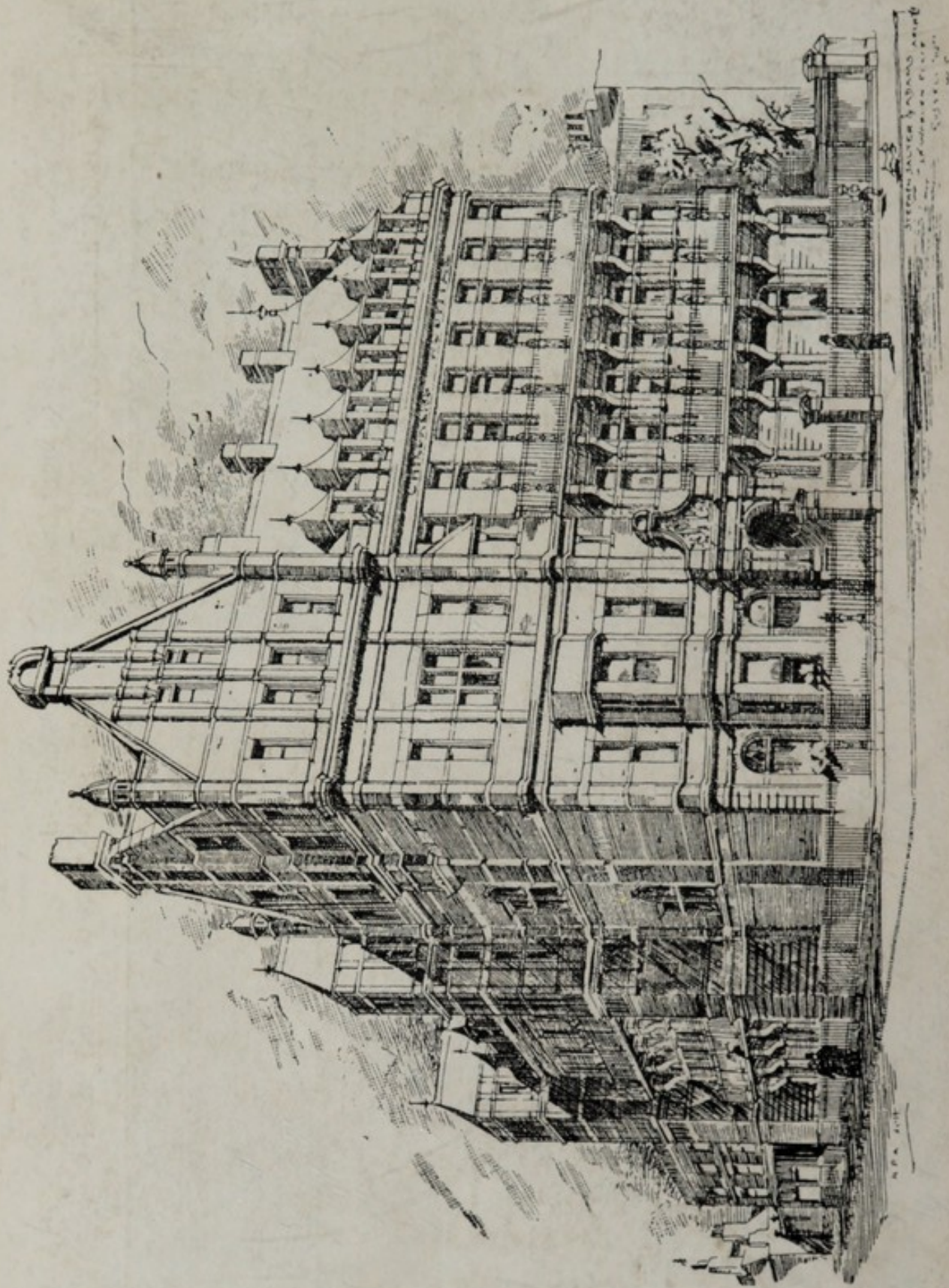

PADDINGTON GREEN CHILDREN'S HOSPITAL (View from Paddington Green).