

Report : 1901 / Paddington Green Children's Hospital.

Contributors

Paddington Green Children's Hospital.

Publication/Creation

[London] : [publisher not identified], 22 cm. 1901

Persistent URL

<https://wellcomecollection.org/works/pzsqds2>

License and attribution

This work has been identified as being free of known restrictions under copyright law, including all related and neighbouring rights and is being made available under the Creative Commons, Public Domain Mark.

You can copy, modify, distribute and perform the work, even for commercial purposes, without asking permission.



Wellcome Collection
183 Euston Road
London NW1 2BE UK
T +44 (0)20 7611 8722
E library@wellcomecollection.org
<https://wellcomecollection.org>

Telephone No. 1,026 Paddington.

PADDINGTON GREEN
CHILDREN'S HOSPITAL,
(ESTABLISHED 1883)

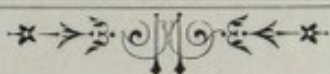

Free to all Necessitous Patients.
No Letters of Recommendation required.

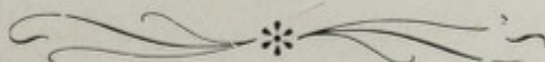

CONVALESCENT HOME:—

"FAIR VIEW," UPTON ROAD, SLOUGH.

REPORT, 1901.

Supported entirely by Voluntary Contributions.

The Hospital is open to Visitors every day from 2 to 4 p.m.

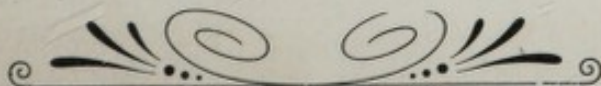

WELLCOME
LIBRARY

Ann Rec

WS28

BE5

P12

1901

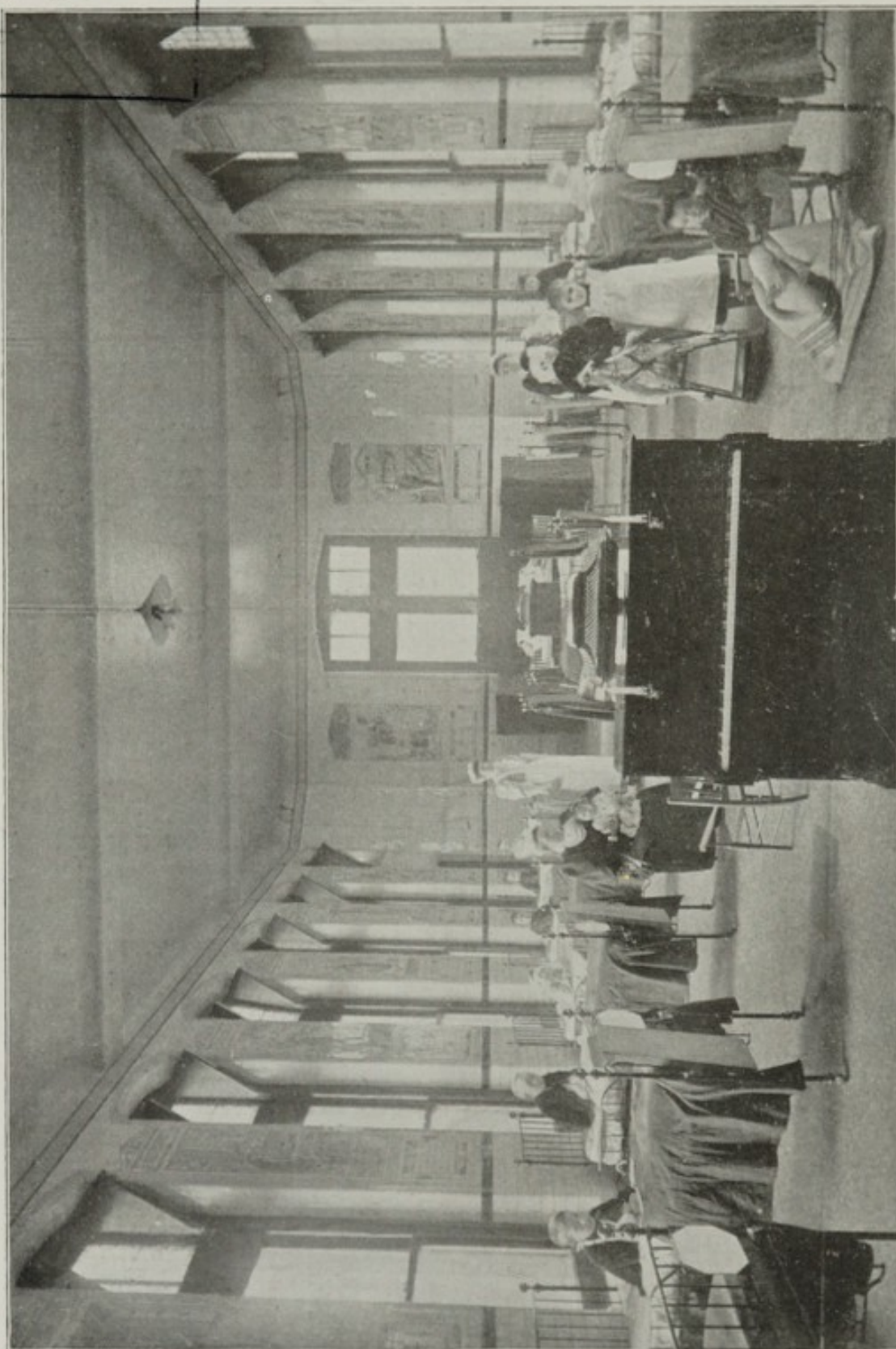

A WARD IN THE CHILDREN'S HOSPITAL, PADDINGTON GREEN.



22501363896

PADDINGTON GREEN
CHILDREN'S HOSPITAL.

Free to all Necessitous Patients.

NO LETTERS OF RECOMMENDATION REQUIRED.

REPORT FOR 1901.

SUPPORTED ENTIRELY BY VOLUNTARY CONTRIBUTIONS.

CONTENTS.

	PAGE.
PATRON, TRUSTEES, COMMITTEE, &c.	3
MEDICAL AND SURGICAL STAFF	4
ATTENDANCE OF MEDICAL AND SURGICAL STAFF	6
ANNUAL REPORT	7
MEDICAL REPORT	13
STATEMENT OF RECEIPTS AND EXPENDITURE	14
DO. CONVALESCENT HOME AND SAMARITAN FUND	18
DO. RE-BUILDING AND EXTENSION FUND ...	44
LIST OF SUBSCRIPTIONS AND DONATIONS :—	
TO GENERAL FUND	22
„ CONVALESCENT HOME AND SAMARITAN FUND	39
„ BUILDING FUND	43
COLLECTING BOXES	37
„ „ CONVALESCENT HOME	40
CONGREGATIONAL AND SUNDAY SCHOOL COLLECTIONS ...	38
PARADE	39
LEGACIES	39
„ CONVALESCENT HOME	42
CONCERT „ „	43
DONATIONS FOR CHRISTMAS ENTERTAINMENTS	39
LIST OF GIFTS	45
„ SPECIAL COTS NAMED	48
„ LIFE GOVERNORS	50
EXTRACT FROM CONSTITUTION, STATING PRIVILEGES OF SUBSCRIBERS	52
FORM OF BEQUEST	55
FORM OF ORDER ON SUBSCRIBER'S BANKER	56
CONTRIBUTION FORM	57

Consulting Dental Surgeon.

C. VINCENT COTTERELL, L.D.S., 76, Grosvenor Street, W.

Registrar.

G. A. SUTHERLAND, M.D., M.R.C.P.

Anæsthetist.

H. PERCY NOBLE, M.B. Lond.

Pathologist and Bacteriologist.

J. W. THOMSON WALKER, M.B., F.R.C.S.

Radiographer.

F. HARRISON LOW, M.B.

Clinical Assistants.

DR. HARCOURT GERVIS.

DR. MORGAN.

DR. P. A. HOUGHTON.

DR. HUGH R. PHILLIPS.

DR. MCLEOD.

DR. S. HENNING BELFRAGE.

House Physician.

R. WATSON REID, M.B., Ch.B.

House Surgeon.

A. D. REID, M.R.C.S., L.R.C.P.

Matron.

MISS S. BIDDULPH PINCHARD.

CONVALESCENT HOME.

"FAIR VIEW," UPTON ROAD, SLOUGH.

Honorary Local Physicians.

E. WEAVER ADAMS, F.R.C.S., Slough.

RALPH P. WILLIAMS, M.B., Slough.

Matron.

MISS ANDERSON.

ATTENDANCE OF THE MEDICAL AND SURGICAL STAFF.

Monday and Thursday at 9.15 a.m.

DR. G. A. SUTHERLAND ... Tuesday and Friday "

DR. ALEXANDER MORISON... Wednesday and Saturday "

Surgeons.

MR. JOHN MURRAY ... Monday at 2 p.m. and Thursday at 9 a.m.

MR. EWEN C. STABB ... Tuesday at 2 p.m. and Friday at 9 a.m.

Physician for Skin Diseases.

DR. T. COLCOTT FOX... ... Saturday at 9.15 a.m.

Surgeon to Eye Department.

MR. ARNOLD LAWSON ... Friday at 2 p.m.

Surgeon to Throat and Ear Department.

MR. HUNTER TOD ... Thursday at 2.30 p.m.

Dental Surgeon.

MR. G. PATON POLLITT ... Wednesday at 9 a.m.

Accidents or other urgent cases are seen and treated by the
House Surgeon at any time.

REPORT FOR 1901.

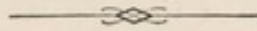

IN presenting their Report for 1901 the Committee desire to express their sincere thanks to the many kind friends who have supported them in their endeavour to carry on the work of the Hospital, in the most efficient as well as most economical manner.

The ordinary income for the year shows a small improvement, a very gratifying feature being an increase of nearly £66 in annual subscriptions. The expenditure, however, has more than proportionately risen, which is to some extent to be accounted for by the numbers of both in and out patients being larger than in the previous year.

The Committee are again much indebted to the congregation of Christ Church, Lancaster Gate, for the very valuable assistance given to them in many ways, and notably by the collections on Christmas Day, which together amounted to £161 11s. 6d., including £64 11s. od. at the Children's Service. Liberal contributions have also once more been received from St. Stephen's, Westbourne Park.

and St. Matthew's, Bayswater. The kind thought which prompted this valuable assistance is much appreciated.

All the subscriptions for the endowed cots have been renewed, and another cot has been named the "Leslie Ogilvie," in memory of the late and much regretted Dr. Leslie Ogilvie, an annual subscription being promised in the names of Mrs. Ogilvie, Mrs. Mitchell, Misses Ethel and Margaret and Master George Ogilvie.

A Fairy Play was performed at 87, Lancaster Gate, for the benefit of the Hospital, by the children of Mr. Frank Hardcastle, and the sum of £16 1s. od. was realised. It is a pleasure to the Committee to record this proof of the sympathy of children in the richer classes for children suffering and in distress.

It was found necessary to abandon the usual Christmas Entertainment this year owing to a case of scarlet fever occurring in the Hospital, but a Christmas Tree was provided for the few children detained in the wards, and the Matron, Resident Medical Officers, and Nurses did all that was possible for their entertainment.

Miss Edith Rendel has again kindly received children from the Hospital at her Convalescent Home at Charlwood, thus continuing to lay the

Committee under an obligation which they fully recognise.

The Committee are much indebted to the Medical and Surgical Staff for valuable services rendered at a great expenditure of time and pains. They record with regret the resignations of Mr. C. Vincent Cotterell and Mr. H. Lambert Lack of their respective offices of Dental Surgeon, and Surgeon to the Ear and Throat Department, owing to their being unable any longer to give the necessary time to the work. The former had been in office no fewer than eighteen years and has always shown the warmest interest in the Hospital. He has been appointed Consulting Dental Surgeon, and has been succeeded in his old office by Mr. G. Paton Pollitt. The appointment vacated by Dr. Lack has been given to Mr. Hunter Tod.

The familiar face and genial presence of Miss Anderson, the Matron for eighteen years, will be much missed by all who come to the Hospital, indifferent health having compelled her to relinquish her increasingly heavy duties. It is with much pleasure, however, that the Committee are able to announce that they have not entirely lost her valuable services as she has consented to take up the important, but comparatively lighter work of Matron of their new Convalescent Home at Slough.

Miss S. Biddulph Pinchard was selected out of a large number of candidates to succeed Miss Anderson at the Hospital, and the Committee have every confidence that their choice will be fully justified. She entered on her duties on the 4th of September.

The Secretary continues to discharge his important duties with ability and conscientiousness, thus entirely meeting with the approval of the Committee.

The retiring members of the Committee are Mr. C. W. Empson, Mr. Robert Hanbury, and Mr. Mascie Taylor, who, being eligible, offer themselves for re-election.

In conclusion, the Committee appeal most earnestly to all their friends and supporters to give them the fullest help possible to enable them to carry on the work properly. Every care is taken to administer the funds economically without impairing the general efficiency.

Cheques should be made payable to "Paddington Green Children's Hospital," and crossed "London and County Bank, Paddington."

For the purpose of bequests to the Hospital a special form of wording is set forth on page 55.

The Secretary will gladly forward, at any time, a copy of this Report to any applicant, and will furnish all information in his power.

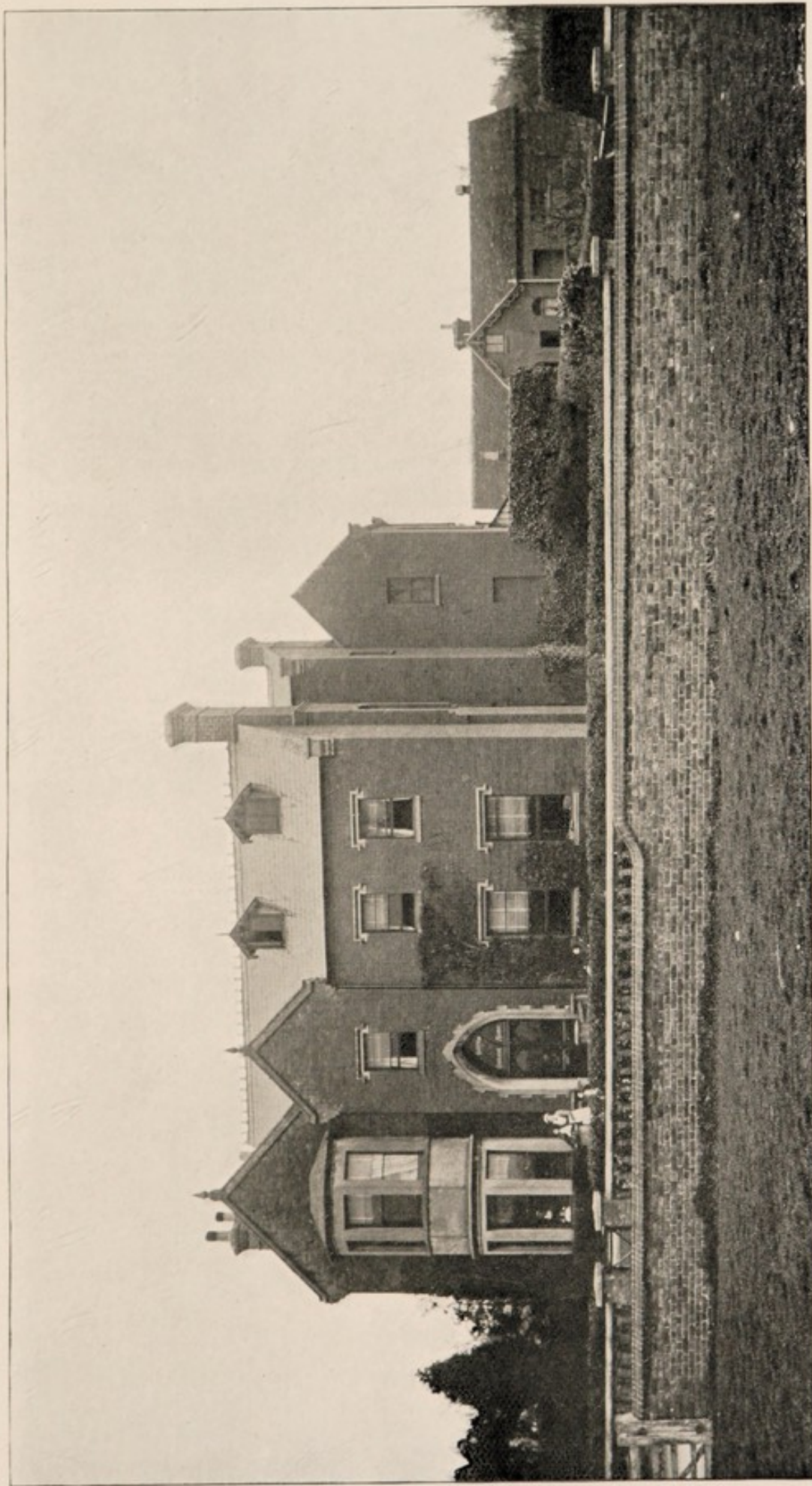

GEO. H. A. DRAKE,

SLOUGH.

The **NEW** Paddington Green Children's Hospital

CONVALESCENT HOME,

"Fair View," Upton Road, Slough.

1032

2

5

CONVALESCENT HOME.

The Committee have much pleasure in announcing the purchase, on September 18th, of "Fair View," Slough, as a Convalescent Home, at a cost of £1,200. The lease, at £75 a year ground rent, has 62 years to run, and includes the adjoining premises, "Upton House," which is let to a good tenant for the like amount. Considerable sanitary and other improvements were necessary for the adaptation of the Fair View building, and these have cost upwards of £600. Mr. George Hanbury very generously presented the Home with the additional furniture required at a cost of £160, and has further most kindly made a loan to the Committee to meet the expenses of the purchase and the improvements. It is very desirable that this should be paid off as soon as possible, and the Committee appeal earnestly to the public to enable them, not only to raise the necessary balance of £450, but to place them in a position to carry on the work of the Home, without trenching on the resources of the Hospital.

The new Home, which was opened for patients on January 6th, 1902, is in an airy situation about a mile from Slough Railway Station, in the Upton Road. It is a spacious and well-built house, with lofty rooms, admirably suited for the purpose required. At the back is a large and well-planned

lawn, surrounded by an old red-brick wall, an ideal garden for convalescent children. The Committee feel confident that any friends of the Institution, who may be able to visit the Home, will approve of the purchase.

An entertainment was arranged at the Kensington Town Hall, on November 26th, by Mrs. Frank L. Wright and Miss Scott, assisted by Miss Grainger Kerr and others, which realised the very handsome sum of £330 10s. As a small mark of their warm appreciation of this service the Committee elected Mrs. Wright and Miss Grainger Kerr, Life Governors of the Hospital, Miss Scott, a valued friend of the Hospital, having previously been so appointed. The Committee are most grateful for this valuable help.

It is hoped to interest the residents of Slough and the neighbourhood in the Home, which will be open for their inspection any week-day between 2 and 4 p.m.



REGISTRAR'S STATISTICS.

HOSPITAL.

Number of cases in Hospital on January 1st, 1901 ...	39	
Admitted during 1901	553	
	<hr/>	592
		<hr/>
Cases discharged, cured or relieved	484	
Died	85	
Cases remaining in Hospital, December 31st, 1901 ...	23	
	<hr/>	
Total number of In-Patients under treatment ..	592	
		<hr/>

OUT-PATIENT DEPARTMENT.

New Out-Patient cases	15,369	
Total number of Out-Patient attendances	46,506	
Casualties and accidents	834	

CONVALESCENT HOME.

"THE LAURELS," WEALDSTONE, HARROW (L. & N. W. R.)

Number of Children in Home, January 1st, 1901 ...	6	
„ admitted to March 25th, 1901 ..	10	
	<hr/>	16
		<hr/>

GEO. A. SUTHERLAND, M.D.

Income and Expenditure Account for the

(THESE ACCOUNTS ARE ARRANGED UPON THE UNIFORM

Di.

HOSPITAL—INCOME.

A. ORDINARY—

						£	s.	d.	£	s.	d.
I.	ANNUAL SUBSCRIPTIONS (<i>see page 37</i>)	1,111	13	6			
II.	DONATIONS (<i>see page 37</i>)	953	5	10			
	BOXES (<i>see page 37</i>)	52	8	11			
III.	HOSPITAL SUNDAY FUND	241	13	4			
IV.	HOSPITAL SATURDAY FUND	99	6	0			
V.	KING EDWARD'S HOSPITAL FUND—										
	Annual Subscription			
	Donation	200	0	0			
VI.	CONGREGATIONAL COLLECTIONS (apart from Hospital										
	Sunday Fund) (<i>see page 38</i>)	281	19	10			
VII.	ENTERTAINMENTS			
VIII.	INVESTED PROPERTY—										
	Dividends—										
	“Harriet Mary” Cot Fund	28	7	6			
	“Jane Priscilla Ouseley” Cot Fund	26	0	4			
	“Charles George de Beauvoir Tupper”										
	Cot Fund	30	6	6			
	“Mary” Cot Fund	23	12	0			
	“Margaret Charlotte McAlpine” Cot										
	Fund	29	19	11			
									138	6	3
	Income Tax Returned			
	Interest on Deposit Account			
	Rents	48	7	9
IX.	NURSING INSTITUTION—										
	Private Nurses			
	Nurses' and Probationers' Fees			
X.	PATIENTS' CONTRIBUTIONS—										
	In-Patients	40	1	11
	Out-Patients	284	11	10
XI.	OTHER RECEIPTS—										
	Parade by Friendly and other Societies (<i>see page 39</i>)					40	15	6			
	Sundries	4	17	1
									3,497	7	9

Total Ordinary Income £3,497 7 9

Carried forward—

Year ending the 31st December, 1901.

SYSTEM DESIRED BY THE HOSPITAL SUNDAY FUND).

Cr.

HOSPITAL—EXPENDITURE.

A. MAINTENANCE—						£ s. d.	£ s. d.	£ s. d.
I. PROVISIONS—								
Meat	278	12	1
Fish, Poultry, &c...	79	9	4
Butter, Cheese, &c	117	19	2
Eggs	13	16	7
Milk	145	14	4
Bread, Flour, &c...	62	17	4
Grocery	155	13	8
Vegetables	65	10	4
Malt Liquors	"	"	"
II. SURGERY AND DISPENSARY—							919	12 10
Drugs, Chemicals, Disinfectants, &c.	468	3	2
Dressings, Bandages, &c.	131	10	4
Instruments and Appliances	79	0	0
Ice and Mineral Waters..	3	7	6
Wine and Spirits	17	6	4
Sundries	40	13	2
III. DOMESTIC—							740	0 0
Renewal of Furniture	25	8	5
Bedding and Linen	30	10	9
Hardware, Crockery, Brushes, &c.	46	7	0
Washing	190	17	5
Cleaning and Chandlery	37	12	7
Water	44	6	4
Fuel and Lighting	368	15	7
Uniforms	34	6	2
Sundries	31	14	0
IV. ESTABLISHMENT CHARGES—							809	18 3
Rates and Taxes	125	8	0
Insurance	17	0	9
Garden	"	"	"
Annual Cleaning	78	15	0
Repairs (ordinary)	42	15	6
V. RENT							19	10 0
VI. SALARIES, WAGES, &c.—								
Medical	145	0	0
Dispensing	166	0	0
Nursing	311	2	1
Other Salaries and Wages	265	12	8
Pensions	17	2	0
VII. MISCELLANEOUS EXPENSES—							904	16 9
Printing, Stationery, Postage, and Ad- vertisements	75	4	7
Sundries	5	15	6
B. ADMINISTRATION—							81	0 1
I. MANAGEMENT—								
Official Salaries	225	0	0
Commission and Pensions	"	"	"
Official Printing and Stationery	39	11	7
Official Postage and Telegrams	21	18	7
Official Advertisements	7	10	0
Law Charges and Interest on Loan	"	"	"
Auditors' Fee	10	10	0
Sundries	8	6	6
II. FINANCE—							312	16 8
Appeals		192	0 0
Total Ordinary Expenditure								£4,243 14 4
								Carried forward—

Income and Expenditure Account for the

(THESE ACCOUNTS ARE ARRANGED UPON THE UNIFORM

Dr.

HOSPITAL—INCOME.—Continued.

	£	s.	d.
Brought forward	3,497	7	9
B. EXTRAORDINARY INCOME—			
LEGACIES (<i>see page 39</i>)	125	0	0
BUILDING FUND—			
Receipts (<i>as per page 44</i>)	123	1	0
*Loan from Bankers	600	0	0
CONVALESCENT HOME, HARROW—			
Receipts (<i>as per page 18</i>)	47	8	8
1st Jan., 1901.			
BALANCE FROM LAST ACCOUNT	238	14	2
	<hr/>		
	£4,631	11	7

23th February, 1902.

Having examined the Accounts of the Paddington Green Children's Hospital, we certify that the above is a correct abstract of the Receipts and Expenditure for the past year.

PRIDEAUX, FRERE, BROWN, & HANNAY.

Auditors—Chartered Accountants.

48, LINCOLN'S INN FIELDS.

Year ending the 31st December, 1901.

SYSTEM DESIRED BY THE HOSPITAL SUNDAY FUND.)

Cr.

HOSPITAL—EXPENDITURE.—*Continued.*

	£	s.	d.	£	s.	d.	£	s.	d.
Brought forward ..							4,243	14	4
C. EXTRAORDINARY EXPENDITURE—									
REPAIRS				39	10	9			
FURNITURE				14	14	6			
LAW CHARGES				12	14	6			
							66	19	9
BUILDING FUND—									
Expenditure (<i>as per page 44</i>)							54	1	3
CONVALESCENT HOME, HARROW—									
Expenditure (<i>as per page 19</i>)							130	10	2
31st Dec., 1901.									
Balance at Bankers				121	2	6			
Cash in hands of Secretary				15	3	7			
							136	6	1
							£4,631	11	7

* The total amount of Loan due to Bankers at 31st December, 1901—
£1,600.

CONVALESCENT HOME—"THE

Income and Expenditure Account, 1st January

(THESE ACCOUNTS ARE ARRANGED UPON THE UNIFORM

Dr.

CONVALESCENT HOME—INCOME.

A. ORDINARY—

	£	s.	d.	£	s.	d.
I. ANNUAL SUBSCRIPTIONS (<i>see page 40</i>)	17	5	6			
II. DONATIONS (<i>see page 40</i>)	1	2	6			
BOXES (<i>see page 40</i>)	2	13	7			
III. HOSPITAL SUNDAY FUND	"	"	"			
IV. HOSPITAL SATURDAY FUND	9	16	0			
V. KING EDWARD'S HOSPITAL FUND	"	"	"			
VI. CONGREGATIONAL COLLECTIONS (apart from Hospital Sunday Fund)	"	"	"			
VII. ENTERTAINMENTS	"	"	"			
VIII. INVESTED PROPERTY—						
Dividends... ..	6	3	7			
Inhabited House Duty Returned	"	"	"			
Interest on Deposit Account	"	"	"			
Rents	"	"	"			
IX. NURSING INSTITUTION—						
Private Nurses	"	"	"			
Nurses' and Probationers' Fees	"	"	"			
X. PATIENTS' PAYMENTS—						
In-Patients	6	17	6			

B. EXTRAORDINARY—

XI. SUNDRY—

Sale of Shed	3	10	0
---------------------	---	----	---

£47 8 8

NEW CONVALESCENT HOME,

Income and Expenditure Account,

(THESE ACCOUNTS ARE ARRANGED UPON THE UNIFORM

Dr.

CONVALESCENT HOME—INCOME.

A. ORDINARY—		£	s.	d.	£	s.	d.
I.	ANNUAL SUBSCRIPTIONS (<i>see page 42</i>)	37	15	0
II.	DONATIONS (<i>see page 42</i>)	655	6	0
	BOXES
III.	HOSPITAL SUNDAY FUND
IV.	HOSPITAL SATURDAY FUND
V.	KING EDWARD'S HOSPITAL FUND	50	0	0
VI.	CONGREGATIONAL COLLECTIONS (apart from Hospital Sunday Fund)
VII.	ENTERTAINMENTS (<i>see page 43</i>)	330	10	0
VIII. INVESTED PROPERTY—							
	Dividends	6	3	1
	Interest on Deposit Account
	Rents	18	15	0
IX. NURSING INSTITUTION—							
	Private Nurses
	Nurses and Probationers' Fees
X. PATIENTS' PAYMENTS—							
	In-Patients
Total Ordinary Income					...	1,098	9 1

B. EXTRAORDINARY INCOME—

LEGACIES (<i>see page 42</i>)	500	0	0
BALANCE—								
Loan from Treasurer	680	0	0
Less Balance at Bankers	650	3	4			
Cash in hands of Secretary	4	15	11			
						654	19	3
						...	25	0 9

£1,623 9 10

28th February, 1902.

Having examined the Accounts of the Paddington Green Children's Hospital Convalescent Home, we certify that the above is a correct abstract of the Receipts and Expenditure for the year.

PRIDEAUX, FRERE, BROWN, & HANNAY,

Auditors—Chartered Accountants.

48, LINCOLN'S INN FIELDS.

“FAIR VIEW,” SLOUGH.

1st April to the 31st December, 1901.

SYSTEM DESIRED BY THE HOSPITAL SUNDAY FUND)

Cr.

CONVALESCENT HOME—EXPENDITURE.

								£	s.	d.	£	s.	d.
A. MAINTENANCE.													
I. PROVISIONS—													
Meat	0	14	0			
Fish, Poultry, &c.	1	4	6			
Butter, Cheese, &c.	0	13	3			
Eggs			
Milk	0	11	11			
Bread, Flour, &c.	0	4	10			
Grocery	2	10	6			
Vegetables	1	10	4			
Malt Liquors			
											7	9	4
II. SURGERY AND DISPENSARY—													
Drugs, Chemicals, Disinfectants,	}			
Dressings, Bandages, &c.										
Instruments and Appliances										
Ice and Mineral Waters				
Wine and Spirit				
Sundries			
III. DOMESTIC—													
Renewal of Furniture	46	19	10			
Bedding and Linen	31	15	0			
Hardware, Crockery, Brushes, &c.			
Washing	0	10	6			
Cleaning and Chandlery	0	8	1			
Water	1	0	8			
Fuel and Lighting	9	6	1			
Uniforms	0	9	4			
Sundries	4	10	11			
											95	0	5
IV. ESTABLISHMENT CHARGES—													
Rates and Taxes...			
Insurance	2	11	10			
Garden	1	18	0			
Annual Cleaning...			
Repairs (ordinary)			
											4	9	10
V. RENT											37	10	0
VI. SALARIES, WAGES, &c.—													
Official			
Medical			
Dispensing			
Nursing	17	10	8			
Other Salaries and Wages	14	14	0			
Pensions			
											32	4	8
VII. MISCELLANEOUS EXPENSES—													
Printing, Stationery, Postage, and Advertisements	4	0	6			
Do. do. Official	1	5	0			
											5	5	6
Appeals				3	10	0
Total Ordinary Expenditure											185	9	9
B. EXTRAORDINARY EXPENDITURE—													
PURCHASE OF “FAIR VIEW”	1,200	0	0			
BUILDING AND SANITARY IMPROVEMENTS	201	8	0			
LAW CHARGES	29	3	4			
INTEREST	7	8	9			
											1,438	0	1
											£1,623	9	10

List of Subscriptions and Donations, 1901.

						Subscriptions.	Donations.
						£ s. d.	£ s. d.
Amounts under 5s.		0 7 6
Abrahams, Mrs.		0 10 6
Absolon, Mrs.	1 0 0	
Adams, Alfred, Esq.		3 3 0
Adkins, H. A., Esq.		0 10 0
A. E. R.	3 3 0	
Agnew, C. Morland, Esq.	5 5 0	
Agnew, Mrs. Morland	2 2 0	
Aird, Lady	2 2 0	
Aird, Mrs.	2 2 0	
Akroyd, Charles H., Esq.		5 0 0
Aldenburg-Bentinck, Countess	2 2 0	
Alexander, E. B., Esq. (for the "Ella Alexander"							
Cot)	30 0 0	
Alexander, George, Esq.		0 10 0
Alexander, Mrs.		1 1 0
Allen, Mrs. G. W., per C. W. Empson, Esq. ..							1 0 4
Allfrey, The late Edward R., Esq.	3 3 0	
Anonymous		20 0 0
Do.		1 0 0
Do.		0 5 0
Argenti, Mrs. P. L.	2 0 0	4 4 0
Armstrong, James, Esq.		2 0 0
Armstrong, Mrs. A. H.	0 10 0	
Arnott, Mrs. C. M.		3 3 0
Atkinson, Miss S. (for the "Sophie H. Atkinson"							
Cot)	30 0 0	
A. W.		1 0 0
Awdry, Mrs. C.	1 1 0	
Badcock, P., Esq.	2 0 0	
Barrow, Mrs.	1 1 0	
Barthorp, Captain Arthur		1 1 0
Bass, The Honourable Mrs. Hamar	1 1 0	
Bates, Sydney E., Esq.	3 3 0	
Bayford, Mrs. R. A.	1 1 0	
Carried forward	£92 16 0	£44 15 4

					Subscriptions.			Donations.		
					£	s.	d.	£	s.	d.
Brought forward	92	16	0	44	15	4
Beale, Mrs. James S.	2	2	0			
Bean, Mrs. Alfred	2	2	0			
Beard, Mrs.	1	1	0			
Beauford, W. F., Esq.	2	2	0			
Beddington, Mrs. Henry E.				2	2	0
Beedham, Master Reggie	0	5	0			
Behrens, Miss	1	1	0			
Bell, Henry, Esq.	2	2	0			
Bell, Miss	1	1	0			
Bell, Mrs. John				1	0	0
Bellamy, James G., Esq.				1	1	0
Do. do.				1	1	0
Bennett, Miss	1	1	0			
Bennett, Mrs.				1	1	0
Bentinck, Lieutenant-Colonel H.	2	2	0			
Berger, Mrs. S.	1	0	0			
Bethune, Miss Marion				0	10	0
Bicker-Caarten, A. G., Esq.	1	1	0			
Bickersteth, The Right Rev. Bishop	3	3	0			
Bird, Arthur, Esq.	1	1	0			
Birkett, J. Stanwell, Esq.	1	1	0			
Black, Mrs. Adam W.	2	2	0			
Bolding, John T., Esq.	1	1	0			
Bonham-Carter, H., Esq.	2	0	0			
Bonhote, Mrs.	0	10	0			
Borrow, Mrs. William	1	1	0			
Bothamley, Mrs. R. G.	1	1	0			
Boulting & Sons, Messrs. T. J.				8	4	0
Bowron, William, Esq.	1	1	0			
Boyce, Colonel Woodroffe	2	2	0			
Boyle, Mrs. R. Vicars	2	2	0			
Boyson, J. R., Esq.	3	3	0			
Brace, In memory of Francis	2	2	0			
Braithwaite, Mrs. R.	1	1	0			
Bridge, The late Lady	1	1	0	3	19	0
Bridge, Miss	1	1	0			
Brocklehurst, Miss	1	1	0			
Brocklehurst, W. W., Esq.	5	0	0			
Brooke, The Misses	1	1	0			
Brooks, Mrs. Herbert	1	1	0			
Broom, T. W., Esq.				1	0	0
Brown, Mrs.	1	1	0			
Browning, Mrs. S. Boyd	2	2	0			
Brownjohn, Arthur D., Esq.				1	1	0
Carried forward	£147	15	0	£65	14	4

					Subscriptions			Donations.		
					£	s.	d.	£	s.	d.
Brought forward	147	15	0	65	14	4
Brunton, Sir T. Lauder, M.D., F.R.S.	1	0	0			
Buchanan, Mrs.				1	0	0
Buckingham, Mrs. J. H.	1	1	0			
Buckley, C. B., Esq. (Singapore)	1	1	0			
Bull, Mrs.	1	1	0			
Buller, Lady	1	1	0			
Buller, Mrs.	2	2	0			
Burchell, Mrs. William	1	0	0			
Burd, Miss M. T.	0	5	0			
Burne, Captain G. C.				1	0	0
Burnside, Mrs. William	2	2	0			
Burr, Mrs. (for the "Wellesley" Cot)	30	0	0			
Burr, Miss	0	10	0			
Burt, J. R., Esq.	1	1	0			
Bushill, F. J., Esq.				5	0	0
Cahn, Ignace, Esq.				1	1	0
Campbell, W. H., Esq.	2	2	0			
Cantlon, M., Esq.				2	2	0
Cantrell, Thomas J., Esq., M.D.	2	2	0			
Carrington, Mrs.	1	1	0			
Cartwright, Mrs.				0	10	0
Carver, W. J., Esq.	2	2	0			
Cary-Malins, Miss	1	1	0			
Cato, T. Butler, Esq.	2	2	0			
Cator, Mrs. Charles	1	1	0			
Chambers, Miss	1	0	0			
Chance, A. F., Esq.	2	2	0			
Chance, George, Esq.	2	2	0			
Chance, H. F., Esq.	1	1	0			
Charles, Mrs.	1	0	0			
C. H. S.	1	1	0			
Church, Miss	2	2	0			
C. J. A.	1	1	0			
Clark, Jonathan, Esq.	0	10	0			
Clayton, Mrs. Sands	1	1	0			
Clerk, Mrs.	2	2	0			
Clerk, Mrs. Somervail	1	1	0			
Clouston, Miss	1	0	0			
Coates, Joseph, Esq.	1	1	0			
Cohen, Mrs. H. L.				5	5	0
Coles, H. Horsman, Esq.	1	1	0			
Collier, Miss Constance L.	1	1	0			
Colquhoun, E., Esq.	5	5	0	5	5	0
Carried forward	£227	2	0	£86	17	4

					Subscriptions.			Donations.		
					£	s.	d.	£	s.	d.
Brought forward	227	2	0	86	17	4
Comyn, The Misses..	1	0	0			
Cooke, Miss E. M.	1	1	0			
Cooper, John Charles, Esq.	1	1	0			
Cooper, Mrs.	1	1	0			
Cooper, Mrs. E.	1	1	0			
Cooper, Mrs. Elliott	1	1	0			
Cotton, Miss Edith M.	5	0	0			
Cotton, Miss P.	1	0	0			
Cotton, Mrs. G.	1	1	0			
Courtenay, Miss	0	10	6			
Crampton, Mrs. Alfred	1	1	0			
Craven, The late Right Honourable Dowager- Countess of	0	10	0			
Crichton, A. M. M., Esq.	1	0	0			
Cunliffe, Miss	0	10	0			
Cunninghame, Miss Marion				2	10	0
D.				1	0	0
Dauncey, H. P., Esq.				0	10	6
Davidson, Miss (for the "Grace" Cot)	30	0	0			
Davies, Mrs. F. H.	1	0	0			
Davis, Mrs. James P.	0	5	0	0	5	0
Davson, Henry K., Esq.	1	1	0			
Dealtry, The Honourable Mrs.	1	0	0			
Deare, Mrs. F. Durant	1	1	0			
Delmar Charitable Trust, The Trustees of the..	25	0	0			
Dey, G. G., Esq.				2	2	0
Dietz, Mrs.	1	0	0			
Dodgson, Miss C. M.				0	10	0
Donaldson, J. Hunter, Esq.	1	1	0			
Donne, W. Mowbray, Esq.	1	1	0			
Donner, Robert, Esq.	1	1	0			
Druce, Henry, Esq.	5	0	0	10	0	0
Dugdale, John, Esq.	1	0	0			
Dunbar-Kilburn, E., Esq.	1	0	0			
Dunn, Miss	2	2	0			
Dunn, Mrs.	2	2	0			
Dyke, The Right Honourable Sir William Hart, Bart., M.P.	5	5	0			
Eastlake, Mrs. Charles	1	1	0			
Ebden, Mrs.	0	10	0			
Eckstein, Mrs.	10	10	0			
E. J. V.				5	0	0
Carried forward	£335	19	6	£108	14	10

					Subscriptions.			Donations.		
					£	s.	d.	£	s.	d.
Brought forward	335	19	6	108	14	10
Empson, C. W., Esq.	2	2	0			
Eumorfopoulos, Mrs.				0	10	0
Evans, Miss Kathleen	1	1	0			
Evans, Mrs. Morton	2	2	0			
Evans, Mrs. Thomas	1	1	0			
Evans, W. J., Esq.	1	1	0			
Eyre, Mrs.	1	0	0			
Eyres, Mrs.	5	5	0			
Faithfull, Mrs.	2	2	0			
Farey, Edward, Esq.	2	2	0			
Farrington, Mrs.	1	1	0			
Faulder, Miss P.	0	10	0			
Fawcett, Miss Blanche				0	10	0
Fawcett, Miss E. A.	1	1	0			
Ferrey, Mrs.	1	1	0			
Flavelle, Miss R. E.	2	2	0			
Flower, Miss Eleanor	5	0	0			
Forwood, W. F., Esq.				1	1	0
Franklin, Ellis A., Esq.	1	1	0			
"Friend, A." (for the "Margaret" Cot)	30	0	0			
Galloway, Mrs. R. H.	1	1	0			
Gayford, Miss Gladys	1	1	0			
Geaves, Miss	2	2	0			
Geaves, Mrs.	1	1	0			
George, Miss Lilian	0	5	0			
George, Mrs. Seymour	2	2	0			
Gibbs, Mrs.	2	2	0			
Gilchrist, Mrs. James	1	1	0			
Ginger, Albert, Esq.	2	2	0			
Glascott, Mrs., per Rev. Edward Henry Elers	1	1	0			
Gloag, Mrs.	1	1	0			
Goad, Master John	0	5	0			
Goad, Miss May	0	5	0			
Goad, Master Robert	0	5	0			
Golding-Bird, Mrs.	2	2	0			
Gooch, Mrs.				50	0	0
Gosling, Mrs. Robert				0	10	0
Gostling, Miss G.	1	1	0			
Grahame, Miss	1	1	0			
Grant, Maurice, Esq.	1	1	0			
Grant, Lady Florence	1	0	0			
Grant, Mrs. W. L.	1	1	0			
Carried forward			£418	11	6	£161	5	10

					Subscriptions.			Donations.		
					£	s.	d.	£	s.	d.
Brought forward	418	11	6	161	5	10
Gray, J. B., Esq.				5	5	0
Gray, Mrs. S. M.				3	3	0
Gray, Mrs. Archibald	2	2	0			
Greenfield, Mrs.	1	1	0			
Greenhill, The late C. F., Esq.	1	1	0			
Griffith, Mrs.	1	1	0			
Groves, B. A., Esq.	1	1	0			
Grugeon, James, Esq.	1	1	0			
Guthrie, Anstey, Esq.				10	0	0
Guthrie, Walter H., Esq.	1	1	0			
Hadfield, Mrs.	1	1	0			
Hall, E., Esq.	0	10	0			
Hall, Miss E. F.	2	2	0			
Hall & Sons, Messrs. Nicholas	1	1	0	0	17	6
Hanbury, George, Esq.				100	0	0
Do. do.				100	0	0
Hanbury, Mrs. George				5	0	0
Hanbury, Lionel H., Esq.	2	2	0			
Hanbury, Mrs. Lionel	2	2	0			
Hanbury, Robert J., Esq.	5	0	0			
Hancock, The late R. G., Esq.	1	1	0			
Hannen, B., Esq.				1	1	0
Harben, H. A., Esq.	2	2	0			
Hardcastle, Frank, Esq.,	1	1	0	25	0	0
Hardcastle, The Misses (Proceeds of a Fairy Play at 87, Lancaster Gate)				16	1	0
Hardcastle, Miss Dorothy	1	1	0			
Hardcastle, Miss Marjorie	1	1	0			
Hardcastle, Miss Ida	1	1	0			
Hardcastle, Miss Mira	1	1	0			
Hardcastle, Miss Evelyn	1	1	0			
Harris, C. C., Esq.	1	1	0			
Harris, Lord, G.C.S.I.				1	0	0
Harris, The late Sir George D.	2	2	0			
Harvey, Mrs. Edmund	5	5	0			
Hayman, Henry, Esq.				1	1	0
Hayter, W. G., Esq.	2	2	0			
Hearon, Squire, & Francis, Messrs.	1	1	0			
Henriques, F. G., Esq.	1	1	0			
Henriques, Mrs. F. G.	1	1	0			
Henwood, Mr. T.	1	0	0	4	0	0
Hersey, Mrs. S. E.	1	1	0			
Hesse, The Misses	1	1	0			
Carried forward	£467	1	6	£433	14	4

					Subscriptions.			Donations.		
					£	s.	d.	£	s.	d.
Brought forward	467	1	6	433	14	4
H. E. W.				0	5	0
Hewitt, Mrs.	1	1	0			
Heyworth, Major George F.	3	0	0			
Hickley, Mrs. Allen..	1	1	0			
Higham Brothers, Messrs.	3	3	0			
Hoare, Mrs. Charles	2	2	0			
Hobbs, Mrs.	2	2	0			
Hoblyn, Miss	0	5	0			
Hoblyn, Miss Margaret	0	5	0			
Hodgkins, Mrs. E. M.				0	10	0
Hogg, Miss	0	10	6			
Holland and Holland, Messrs.				2	2	0
Holland, S. G., Esq.	3	3	0			
Holland, S. George, Esq.	2	2	0			
Holt, Mrs. David				1	1	0
Do. do.				1	1	0
Hortin, John H., Esq.	1	1	0			
Howarth, Mrs.	1	1	0			
Howden, Mrs.	1	1	0			
Howes, Mrs.	1	1	0			
Hughes, Mrs. George	2	2	0			
Hughes-Hughes, Master Eustace	0	10	6			
Hull, Mrs. A. T.	1	1	0			
Hume, Mrs. Henry	2	2	0			
Humphreys, W., Esq.				0	10	6
Humphry, Miss	1	1	0			
Humphry, Mrs. Joseph T.	1	0	0			
Hunt, Miss Gladys				1	1	0
Hunter, Frederick C., Esq.				25	0	0
Hunter, J. Herbert, Esq.	1	1	0			
Hunter, Miss	1	1	0			
Hunter, Mrs.	1	1	0			
Hunter, Mrs.				0	10	0
Hussey, Rev. H. W.	0	10	0			
Irvine, Mrs. Octavius	0	10	6			
Isaac, B., Esq.				2	0	0
Isacke, W., Esq.	1	1	0			
Iveson, Mrs.	2	2	0			
Jackson, Mrs. A. P...	2	0	0			
James, Mrs. C. A.	1	0	0			
James, William D., Esq.	5	0	0			
Jardine, Mrs. S. G.	2	0	0			
Carried forward	515	3	0	467	14	10

					Subscriptions.			Donations.		
					£	s.	d.	£	s.	d.
Brought forward	515	3	0	467	14	10
Jeaffreson, Mrs.	0	5	0			
Jeffcock, Mrs. T. W.				1	0	0
Jessel, Mrs.				2	2	0
Jessop, Mrs.	1	1	0			
Johnson, Miss	1	1	0			
Johnson, Miss Magnus	0	10	6			
Johnston, Mrs.	2	2	0			
Jonas, Mrs.				1	1	0
Jones, R. A. A., Esq.				4	4	0
Joseph, Moritz, Esq.	2	2	0			
J. W. M.	2	2	0			
Keating, Rev. W.				0	10	6
Kellgren, Arvid, Esq., M.D.	2	0	0			
Kemplay, Miss C.	1	1	0			
Kennaway, Lady	1	0	0			
Kennaway, Miss Joyce (collected by)				0	17	6
Kensington, Mrs.	1	0	0			
Kershaw, Mrs. Hughes	1	0	0			
King, Charles, Esq.	2	2	0			
Kirby, Miss C. E.	2	2	0			
Knight, Mrs. J. M.	3	3	0			
Langman, Mrs.	2	2	0			
Laurie, Lieut.-General J. Wimburn, M.P.	2	0	0			
Laurie, Mrs. Wilfrid	2	2	0			
Law, Miss E.	0	10	0			
Lawrance, The Misses	0	10	0			
Lawrence, Miss A.	1	1	0			
Lawrence, Mrs. Alfred	1	0	0			
Lawrence, Mrs. N. T.	2	2	0	25	0	0
Lawson, Rev. F. Halford				1	1	0
Lazarus, Simeon, Esq.	2	2	0			
Lee, Mrs. Percy	2	2	0			
Leech, Mrs.	1	1	0			
Lees, Sir Elliott, Bart., M.P.	2	0	0			
Letchworth, Miss E.	1	1	0			
Leventhorpe, Mrs.	2	2	0			
Levett, Ernest L., Esq.	2	2	0			
Levi, Mrs. Montefiore				2	2	0
Lewis, Mrs. Samuel	5	5	0			
Lewis, Mrs. Waller				0	10	6
Lindsay, Neal & Co., Messrs.	1	1	0			
Lipscombe, Mrs. G.	2	2	0			
Carried forward	£569	19	6	£506	3	4

					Subscriptions.			Donations.		
					£	s.	d.	£	s.	d.
Brought forward	569	19	6	506	3	4
Livett, J. J. W., Esq.	1	1	0			
London Football Charity Committee, per T. S.										
Oldham, Esq.				5	5	0
Longman, C. J., Esq.	1	1	0			
Loraine, Admiral Sir Lambton, Bart., R.N.	1	1	0			
Low, Alexander G., Esq.	2	2	0			
Low, Robert, Esq.				5	5	0
Lowes, Mrs.	1	1	0			
Lowndes, Major-General Thomas				2	2	0
Lownds, E. A., Esq.	1	1	0			
Lowry, Lieut.-General R. W., C.B.	1	1	0			
Lowry, Mrs.	5	0	0			
Lumley, Miss Savile	1	0	0			
Lumley, Mrs. Savile	1	0	0			
Lyall, Miss	2	2	0			
McCutchan, Miss	1	1	0			
Mackenzie, Mrs.	3	3	0			
Mackinnon, Duncan, Esq.				21	0	0
Mackinnon, The Misses	1	1	0			
Mackintosh, Alexander, Esq.	1	1	0	0	10	0
McLean, Mrs. Matilda				1	0	0
McNeill, Miss	1	1	0			
Macpherson, Lady	1	1	0			
McSwiney, Mrs.	2	2	0			
Maitland, Mrs. Edward	1	0	0			
Malet, Mrs.	1	11	6			
Marsden, Mrs. Reginald G.	1	1	0			
Marsham, Charles, Esq.	5	5	0			
Marsham, Mrs.	1	1	0			
Marylebone Police Court Poor Box—										
per H. Curtis-Bennett, Esq.				3	3	0
Mathews, Messrs. J. & H.	1	1	0			
Matthews, Andrew, Esq.	1	1	0			
Maule, The Honourable Mrs.	1	1	0			
Mavrogordato, Mrs. Pandely A.	2	2	0			
Mavrojani, Mrs. Spyro	1	1	0			
Mavrojani, Spyro, Esq.	1	1	0			
Maynard, Miss				10	0	0
Merton, Mrs.				5	0	0
Metropolitan Theatre of Varieties, The Directors										
of, per Henri Gros, Esq.				5	5	0
Micholls, Mrs. Horatio	1	1	0			
Middleton, Miss	2	2	0			
Carried forward	£618	8	0	£564	13	4

					Subscriptions.			Donations.		
					£	s.	d.	£	s.	d.
Brought forward	618	8	0	564	13	4
Mills, The Honourable Algernon H.	5	0	0			
Mitchell, F. H., Esq.				0	8	0
M. M. M.	1	1	0			
Mocatta, Miss Amy	1	0	0			
Mocatta, Miss E.	1	1	0			
Mocatta, F. D., Esq.				5	5	0
Moir, Miss	1	0	0			
Moir, Mrs.				2	0	0
Moon, Mrs.	1	1	0			
Morley, Howard, Esq.	10	10	0			
Morley, S. Hope, Esq.				21	0	0
Morrison, James K., Esq.				2	2	0
Mortlock, Mrs. Edward	1	1	0	1	1	0
Morton & Burt, Messrs.	1	1	0			
Mosenthal, Mrs. George	2	2	0			
Mosenthal, Mrs. Harry	1	1	0			
M.P.	2	2	0			
Müller, Mrs. M. H.	1	1	0			
Muller, W., Esq.	1	1	0			
von Mumm, Mrs.	2	2	0			
von Mumm, Mrs. R.	1	1	0			
Muzzell, T. W., Esq.	0	10	6			
Myers, Ernest, Esq., and Mrs.	2	2	0			
Mylne, Mrs.				5	0	0
Napier, Miss Isabel..				1	0	0
Nathan, Mrs.	0	10	6			
Neame, G. F., Esq.	2	2	0			
"Needle and Thread Society," per Miss Robinson										
(for the "Needle and Thread" Cot)	30	0	0			
Neele, Mrs. G. P.	0	10	6			
Neill, Mrs. J. W.	2	2	0			
Nesbitt, Mrs...	1	1	0			
Newton, Mrs. Edward	2	2	0			
Nicholls, Edward W., Esq.	1	1	0			
Nicholson, Miss	1	1	0			
Nicholson, Mrs. Fred	1	1	0			
Nissim, Mrs. Maurice				2	2	0
Noble, The Executors of the late John, Esq.										
(for the "Violet Constance Noble" Cot)	30	0	0			
Noble, Rev. J. Padmore, and Mrs.	2	2	0			
"NOEL"	2	0	0			
Norwood, Miss	1	1	0			
Carried forward					£730	19	6	£604	11	4

					Subscriptions.			Donations.		
					£	s.	d.	£	s.	d.
Brought forward	730	19	6	604	11	4
Ogilvie, Mrs., Mrs. Mitchell, Miss Ethel, Master George, and Miss Margaret Ogilvie, for the "Leslie Ogilvie" Cot..	30	0	0			
Ogilvie, Robert A., Esq.	2	2	0			
Oliphant, Mrs. W. S.				3	0	0
Oliver, Miss M. K.	0	10	0			
Oliver, Mrs.	1	1	0			
Oppenheimer, Henry, Esq.				3	3	0
Ouseley, Miss Alice	2	2	0			
Ouvey, Miss Aimée	1	1	0			
Overton, Miss	1	0	0			
Owen, Douglas, Esq.	5	5	0			
Owen, William, Esq.	2	2	0			
Padday, Miss	0	10	6			
Palmer, Charles H., Esq.	2	2	0			
Palmer, Mrs. Charles H.	2	2	0			
Parish, Mrs. Frank..				5	0	0
Parsons, C. T., Esq.	1	1	0			
Parsons, The Misses	1	1	0			
Parsons, Mrs. C. W.	1	1	0			
Pascoe, Miss	1	1	0			
de Pass, Mrs.	1	1	0			
de Pass, Mrs. John				1	1	0
Paterson, Cosmo G., Esq.				10	0	0
Paton, Mrs. W. J.	1	1	0			
Pattison, Miss Helen	0	10	0			
Paynter, Major George				2	2	0
Do. do.				3	0	0
Peck, Jasper K., Esq.	1	1	0			
Pender, J. Denison, Esq.				2	0	0
Penson, Mrs.	2	2	0			
Perman, Miss Kate				0	10	0
Philanthropic Institution, Phoenix Lodge, No. 21, per G. J. Knight, Esq.	3	3	0			
Philipson, H., Esq.	5	5	0			
Phillips, Mrs.	1	1	0			
Pilkington, Rev. J. G.	1	1	0			
Pixley, Mrs. Stewart	1	0	0			
Pole, L. van Notten, Esq.				5	0	0
Pole, Mrs. L. van Notten	1	1	0	1	1	0
Pollak, Mrs. J.				2	2	0
Pollitt, Mrs. J. Seddon				1	1	0
Portman, The Right Honourable Viscount	5	5	0	100	0	0
Carried forward	£808	12	0	£743	11	4

						Subscriptions.	Donations.
						£ s. d.	£ s. d.
Brought forward	808 12 0	743 11 4
Portman Philanthropic Institution, Lodge No.							
1 and 8—per Lewis Moses, Esq.	5 5 0	
Potter, Miss	1 1 0	
Potter, Mrs.	2 2 0	
Powell, Lady	1 1 0	
Prestige & Co., Messrs.	2 2 0	
Prideaux, Miss M. V., and Friends (for the							
"Helen Prideaux" Cot)	30 0 0	
Pugh, Miss	5 5 0	
Pugh, Miss Ellen	5 5 0	
Pugh, Miss Laura	5 5 0	
Pugh, Warren, Esq.	1 0 0	
Queen, In loving memory of our beloved and							
revered		1 0 0
Quick, Miss Kate		0 10 6
Radcliffe, Alfred E., Esq.	1 1 0	
Radcliffe, Mrs.	1 1 0	
Radford, Alfred Moor, Esq.	1 1 0	
Raikes, Miss L. G.	2 0 0	
Ralli, Madame Aspasia D.		1 1 0
Ralli, Mrs. P. C.	1 1 0	
Raphael, Alfred, Esq.	1 1 0	
Raphael, E. L., Esq.		5 5 0
Rawlins, Mrs. E. M.	2 2 0	
Reid, Mrs.	1 1 0	
Rendel, Mrs. G. W.		2 2 0
Renshaw, Mrs.	1 1 0	
Rice, W., Esq.		1 0 0
Riethmüller, Miss		10 0 0
Robertson, Miss	1 1 0	
Robertson, Miss Agnes L...	1 1 0	
Robinson, Mrs. Aubrey	10 10 0	
Robinson, William, J.P., Esq.		3 5 0
Roget, John L., Esq.	1 1 0	
Rolfe, Miss A. Neville	1 1 0	
von Rönn, Miss H.	1 1 0	
Rose-Innes, Mrs.	1 1 0	
Rosenheim, Mrs. Herman	0 10 0	
Ross, Miss	0 10 0	
de Rougemont, Mrs. H.	1 1 0	
Rowcliffe, Miss Mary	1 1 0	
R. T.		0 5 0
Carried forward	£898 5 0	£767 19 10

					Subscriptions.			Donations.		
					£	s.	d.	£	s.	d.
Brought forward	898	5	0	767	19	10
Rumsey, The Misses Fannie, Nina, and Amy (for the "Charlotte Elizabeth" Cot)	30	0	0			
Russell, J. Norreys, Esq.	1	1	0			
Russell, Miss R.	1	1	0			
Do. do.	1	1	0			
Rutson, Mrs...				5	0	0
Saddlers, The Worshipful Company of				5	0	0
Sale, Colonel T. H.				2	2	0
Salmond, William, Esq.				1	0	0
Salter, Clavell, Esq.				2	2	0
Sandford, Lady	1	1	0			
Sant, Mrs.	2	2	0			
Sapte, Mrs.	1	1	0			
Savory, Ernest J. C., Esq.				1	1	0
Sayer, Arthur, Esq.	1	1	0			
Scaramanga, Mrs.	1	0	0			
Schneider, General Sir John	1	1	0			
Schubach, The late Max, Esq.				1	1	0
Scott, Charles C., Esq.	1	1	0			
Scott, Miss	1	0	0			
Scott, F. M., Esq.				3	3	0
Scott, W. E., Esq.				1	1	0
Secretan, Mrs. Philip	1	1	0			
Seton-Karr, Henry, Esq., M.P.	2	2	0			
Shaen, Miss Ann A.	1	0	0			
Sharp, Mrs.	1	1	0			
Shearman-Turner, Mrs.	1	0	0			
Shiell, R. P., Esq.	1	1	0			
Shipster, H. F., Esq.	1	1	0			
Shipway, R. W., Esq.	1	1	0			
Sichell, Mrs. Walter				0	10	0
Sidgwick, Edward, Esq.	3	3	0			
Simpson, Mrs.	2	2	0			
"Sisters, Three"	2	2	0			
"Sisters, Two"	2	2	0			
S. M. (a working man)				2	2	0
Smith, Miss Alice Lucy (in commemoration of Her late Majesty Queen Victoria's Jubilee)					5	5	0			
Smith, Mr. John				0	5	0
Smith's (Kensington Estate) Charity, The Trustees of				50	0	0
Snagge, Mrs.	1	1	0			
Spalding, Augustus F. M., Esq.				5	0	0
Spalding, F. G., Esq.	1	1	0			
Carried forward	£966	18	0	£847	6	10

					Subscriptions.			Donations.		
					£	s.	d.	£	s.	d.
Brought forward	966	18	0	847	6	10
Speed, Mrs.	0	5	0			
Spence, W. A., Esq.				11	9	0
Spencer, Turner, & Boldero, Messrs.	2	2	0			
S. T.	2	2	0			
Stannard, Mrs. M. E.	0	10	6			
Steel, Mrs.				1	0	0
Steinkopff, E., Esq.	10	0	0			
Stephenson, Mrs.	1	1	0			
Stephenson, R. M., Esq.	1	1	0			
Stevenson, Miss				1	1	0
Stevenson, Mrs.	1	1	0			
Stopford, Mrs. Robert	1	1	0			
Straus, Mrs.	1	1	0			
Sullivan, Ernest, Esq.				2	2	0
Surgey, Cornelius, Esq.	2	2	0			
Suttie, The Honourable Mrs. Grant				1	10	0
Swift, Herbert H., Esq.	2	2	0	2	0	0
Tarn, W. W., Esq., and Mrs. Tarn				2	2	0
Do. do. do.				2	0	0
Taylor, George Noble, Esq.	3	0	0			
Taylor, R. Mascie, Esq.	1	0	0			
Temple, T. R. S., Esq.	2	2	0			
Tennant, Sir Charles, Bart.				2	0	0
Tennant, Lieut.-General J. F., R.E.	2	2	0			
Theobald, H. S., Esq., and Mrs.	1	1	0			
Thomas, Miss Eleanor	1	1	0			
Thompson, Miss	1	1	0			
Tidswell, Miss				20	0	0
Timm, Mrs.	1	1	0			
Tomson, Mrs. Whitbread	1	1	0			
Toynbee, Mrs. Percy	5	0	0			
Trotter, Ernest B., Esq.	1	1	0			
Trotter, Stuart, Esq.	3	3	0			
Trotter, Mrs. Stuart	0	10	0			
Trower, Walter, Esq.	1	1	0			
Turner, Gordon, Esq., and Mrs.				1	1	0
Tylee, Mrs. Edward	1	1	0			
Urquhart, W., Esq.	1	1	0			
Vade-Walpole, Mrs.				0	10	0
de Vahl, Mrs.	1	1	0			
Vallance, Mrs. E. Dunscomb				3	0	0
Vare, William E., Esq.	1	1	0			
Carried forward	£1,019	14	6	£897	1	10

				Subscriptions.			Donations.		
				£	s.	d.	£	s.	d.
Brought forward	1,019	14	6	897	1	10
Vinter, Mrs. H. S.			0	5	0
Vinter, Mrs. S. G. (for 1900)	0	10	6		
Do. do. (for 1901)	0	10	6		
V. N. P.			0	5	0
Wakefield, L. C., Esq.	2	2	0	5	5
Waley, Alfred J., Esq.			5	5	0
Walford, Mrs. Howard	1	1	0		
Walhouse, M. J., Esq.	1	1	0		
Walker, Mrs. J. T.	1	1	0		
Walker, Mrs. Frank			1	0	0
Wallace, Alexander, Esq.	2	2	0		
Wallace, L. A., Esq.			25	0	0
Walrond, S. Henry, Esq.	2	0	0		
Wardrop, J. C., Esq.	5	5	0		
Waterfield, Sir Henry, C.B., K.C.S.I.	0	10	0		
Watson, D. Kenneth, Esq.	2	2	0		
Watson, Miss Frances Barclay	1	0	0		
Watson, Mrs. Wesley			1	0	0
Webb, Aston, Esq.	1	1	0		
Wernher, Mrs. Julius	3	3	0		
West, Mrs. Edward	2	2	0		
Whatton, Mrs.	2	2	0		
Whatton, Mrs. Hugh de H.	3	0	0		
Whelpdale, William, Esq.			0	10	0
Whitley, Miss Eva			1	1	0
Whitley, Mrs.			0	10	0
Whitmore, Miss C.	5	5	0		
Whitter, Miss	2	2	0		
Wiggins, Mrs. F. A.	25	0	0		
Wild, James Anstey, Esq.			2	2	0
Wild, Miss	1	1	0		
Wilde, Mrs. E. A.	3	0	0		
Wilkinson, Miss M. A.	2	2	0		
Willcox, Brodie Augustus, Esq.	5	5	0		
Willcox, Miss			10	0	0
Williams, Mrs. Annie	2	2	0		
Williams, Mrs. Joshua	0	10	0		
Williams, Master Philip F. C.	1	1	0		
Wingfield, Sir Edward, K.C.B.			2	0	0
Wood, Miss Marjorie Haigh	1	1	0		
Woodger, Miss E.	1	1	0		
Woods, Miss	0	5	0		
Woolley, G. H., Esq.	2	2	0		
Carried forward	£1,102	4	6	£951	4	10

				Subscriptions.			Donations.		
				£	s.	d.	£	s.	d.
Brought forward	1,102	4	6	951	4	10
Wright, Frank L., Esq.	1	1	0		
Wright, T. H., Esq.			1	1	0
Wroughton, William M., Esq.	5	5	0		
Wynn, A. W. Williams, Esq.	1	1	0		
Yorke, The Honourable Alexander				1	0	0
Zarifi, Mrs. A. T.	1	1	0		
Zwilchenbart, Mrs...	1	1	0		
(See page 14)				£1,111	13	6	£953	5	10

List of Collecting Boxes.

				£	s.	d.	£	s.	d.
Amounts under 5s.			0	12	7
Bird, Master E. K.			0	10	10
Brown, Mr. H. M.			1	6	2
"Café Verrey, The," per Miss Krehl			2	3	0
Cheyne, W. Watson, Esq., F.R.C.S.			3	6	6
Cotterell, C. Vincent, Esq., L.D.S.			3	8	0
Cooper Bros., Messrs.			0	6	1
Crews, Miss Florence			1	5	0
Hart, Master B.			0	8	9
Hospital, Boxes in	12	18	7		
Do. do. Out-Patient Waiting Room	14	13	5		
				-----			27	12	0
Jacob, Miss			1	11	10
Martin, Mr. R. W.			0	11	9
Melhuish, Mr.			1	1	6
Owen, Mr. William			1	5	9
Page, The Misses Hilda and Marjorie			1	0	0
Parsons, Mr. A.			0	17	0
Penfold, Mr. G.			0	7	7
Read, Mrs.			0	8	0
Read, W. J., Esq.			2	4	9
de Rougemont, Miss			0	9	6
Do. Miss S.			0	17	1
Sant, Mrs.			0	9	9
Welford & Sons, Messrs. (No. 63)			0	5	6
(See page 14)							£52	8	11

Collecting Boxes can be obtained by applying to the Secretary.

Congregational

AND

Sunday School Collections.

	£	s.	d.	£	s.	d.
Christ Church, Lancaster Gate, Offertory at, on Christmas Day, 1901 (including £64 11s. od. at Children's Service)	161	11	6			
Christ Church, Lancaster Gate, Children's Offertories at, during 1901, for the "Christ Church Cot," per Rev. Prebendary C. J. Ridgeway, M.A.	28	10	7	190	2	1
St. Matthew's, Bayswater, Children's Service Cot—per Rev. E. A. Stuart, M.A.				30	0	0
St. Stephen's Church, Westbourne Park, Offertory at, per Rev. M. R. Neligan, M.A. ..				29	8	6
Mill Hill School Chapel, per Dr. J. D. McClure	6	19	1			
Do. do. do.	4	15	5	11	14	6
Holy Trinity Church, Paddington, a Children's Offertory, per Rev. J. G. Pilkington, M.A.				5	4	6
St. John's Church, Paddington, Children's Offertories at, per Rev. G. S. Karney, M.A.	3	4	5			
Do. do. do.	0	19	5	4	3	10
St. Mary's Church, Kilburn, Collected at Flower Service, per Rev. W. H. Stone, M.A.				3	10	0
St. Paul's, Waverley Road, collected by Members of Bible Class, per Mrs. Yool				2	9	9
Waltham St. Lawrence, Twyford, Berks, per Rev. Grey Neville, M.A.				2	0	0
Hintlesham Church, Ipswich, per Rev. A. Anstruther Wilkinson, M.A... ..				1	11	10
St. John's Church, Folkestone, collected at Children's Flower Service, per Rev. L. Stievenard, M.A.				0	11	6
Bengers Parish Church, Hertford, Children's Offertory, per Rev. R. Coad Pryor, M.A. ..				0	10	0
St. John's Church, Kilburn, Sunday School, per Mr. H. J. Howell				0	9	6
St. Mary's Church, Paddington Green, Open Air Mission, per Rev. A. L. Lilley, M.A. ..				0	3	7

(See page 14) £281 19 10

Miscellaneous Receipts.

LEGACIES

	£	s.	d.
Scott, Mrs. J. M., per the Executor, Frederick Lee, Esq. ..	100	0	0
Hill, Mrs. Anne, per the Executrix, Mrs. Waring ..	25	0	0
(See page 16)	<u>£125</u>	<u>0</u>	<u>0</u>

PARADE.

	£	s.	d.
Committee of the Eighteenth Demonstration by Members of Various Trades, Temperance and Friendly Societies, held on 25th August, 1901(See page 14)	£40	15	6

DONATIONS AND AMOUNTS COLLECTED FOR THE CHRISTMAS ENTERTAINMENTS.

	£	s.	d.
Amounts under 5s.	0	2	0
Gemmell, Mrs. (per R. Watson Reid, Esq., M.B.) ..	1	0	0
Mackintosh, Miss	0	5	0
Middleton, Miss	1	0	0
Morton & Burt, Messrs.	0	5	0
Wright, Mrs. Frank L.	1	0	0
	<u>£3</u>	<u>12</u>	<u>0</u>

Convalescent Home & Samaritan Fund.

"THE LAURELS," WEALDSTONE, HARROW.

1st January to 31st March, 1901.

	Subscriptions.			Donations.		
	£	s.	d.	£	s.	d.
Bull, Mrs.	1	1	0			
Christian Endeavour Society and Young Men's Bible Class, Baptist Chapel, Wealdstone, per W. R. Farrer, Esq.				0	17	6
Coucher, Miss Constance				0	5	0
Carried forward	<u>£1</u>	<u>1</u>	<u>0</u>	<u>£1</u>	<u>2</u>	<u>6</u>

				£	s.	d.	£	s.	d.
Brought forward	1	1	0	1	2	6
Gard'ner, Mrs. C. L...	1	1	0			
Holl, Miss	2	2	0			
Humphry, Mrs. Joseph T.	1	0	0			
Jackson, Mrs. A. P.	5	0	0			
Lowry, Lieut.-General R. W., C.B.	0	10	6			
Lyall, Miss	1	1	0			
Overton, Miss	0	5	0			
Page, Mrs.	2	2	0			
Prideaux, F. G., Esq.	2	2	0			
" Sisters, Three "	1	1	0			
(See page 18)				£17	5	6	£1	2	6

LIST OF COLLECTING BOXES.

						£	s.	d.
Amounts under 5s.	0	1	6
Franklin, Mr.	0	8	11
Home, Boxes in the	1	9	6
Smart, Mrs.	0	13	8
(See page 18)						£2	13	7



Convalescent Home & Samaritan Fund.

"FAIR VIEW," UPTON ROAD, SLOUGH.

1st April to 31st December, 1901.

				Subscriptions.			Donations.			
				£	s.	d.	£	s.	d.	
Amount under 5s.			0	3	0	
Atchley, Mrs.	1	1	0	1	1	0
Bayley, Alfred, Esq...			0	10	0	
"Berman's Charity," The Trustees of..			10	10	0	
Birch, Mrs.	1	0	0			
Bosanquet, Horace Smith, Esq.			25	0	0	
Boyle, Mrs. R. Vicars			1	1	0	
Brocklehurst, Miss	1	1	0			
Brown, Edward Clifton, Esq...			10	0	0	
Brown, Mrs. Edward Clifton			2	2	0	
Bruce, Miss Mary L.	2	2	0			
Child, Percy, Esq.			1	0	0	
Church, Miss			2	2	0	
Clifden, The Right Honourable Viscount			10	10	0	
Cohen, Mrs. Henry L.			5	0	0	
Collier, Miss Constance L.	1	1	0	1	1	0
Denny, T. A., Esq.			10	0	0	
Druce, Henry, Esq.	2	0	0			
Dumergue, Mrs.			1	0	0	
Dummett, Mrs.			1	1	0	
Edmunds, Dr. Arthur			2	2	0	
Empson, C. W., Esq.	2	2	0			
Geaves, Mrs.	1	1	0			
Geaves, Miss	1	1	0			
Gilliat, Algernon, Esq.	10	10	0			
Gray, J. B., Esq.,			5	5	0	
Guthrie, Anstey, Esq.			5	0	0	
Guthrie, Walter H., Esq.			1	1	0	
Hamilton, F. A., Esq.			100	0	0	
Hanbury, George, Esq.			200	0	0	
Hanbury, Lionel H., Esq.			5	5	0	
Hanbury, Robert J., Esq.			5	0	0	
Harvey, Mrs.			3	0	0	
Hearon, Squire, & Francis, Messrs.	1	1	0			
Howlett, Mrs.			1	1	0	
Hughes-Hughes, A., Esq.			0	10	0	
Hume, Mrs. Henry	3	3	0			
Carried forward	£27	3	0	£410	5	0	

				Subscriptions			Donations.		
				£	s.	d.	£	s.	d.
Brought forward..	27	3	0	410	5	0
Hume, Miss L.	1	1	0			
Hunter, Frederick C., Esq.				25	0	0
Iveagh, Lord, K.P.				25	0	0
Jackson, Miss M. Erskine				3	3	0
Lane, Mrs.	1	0	0			
MAC.				0	10	0
Mackenzie, Mrs.	1	1	0			
Marshall, Charles, Esq.				5	5	0
Mocatta, B. Elkin, Esq.				2	2	0
Morrison, Hugh, Esq.				3	3	0
Morton & Burt, Messrs.	0	5	0			
Mosley, Tonman, Esq.				2	0	0
Nicholls, Edward W., Esq.				5	0	0
Owen, Douglas, Esq.	2	2	0			
Pascoe, Miss	1	1	0			
dePass, Charles, Esq.				1	1	0
Paton, Mrs. W. J.				5	0	0
Ralli, Madame Aspasia D.				0	10	0
Robinson, Miss Margaret F.	1	0	0			
Schubach, Mrs. (in memory of her late husband, Mr. M. Schubach), per W. Klingenstein, Esq.							50	0	0
Scott, W. E., Esq.				1	1	0
Shaen, Miss Ann A.				1	0	0
Steinkopff, E., Esq.				100	0	0
Stiebel, D. C., Esq.				5	5	0
Stopford, Mrs. Robert				1	1	0
Strachey, Lieut.-General Sir R., G.C.S.I.				5	0	0
Straus, Miss	1	1	0			
Swift, Herbert H., Esq.				3	0	0
Walhouse, M. J., Esq.				1	0	0
Wardrop, J. C., Esq...	1	1	0			
Watson, Miss Frances Barclay	1	0	0			
(See page 20)				£37	15	0	£655	6	0

LEGACIES TO CONVALESCENT HOME.

				£	s.	d.
West, Richard Bowerman, Esq., being the amount allocated to this Institution by the Executors, Richard John Bowerman, Esq., Thomas Deane Eames, Esq., and Richard Thornton, Esq.	300	0	0
Pate, Mrs. Elizabeth, allocated to this Institution by the Executor, Dr. William Gandy	100	0	0
Paton, Miss E. A., per Mrs. W. J. Paton	100	0	0
(See page 20)				£500	0	0

CONCERT.

Proceeds of a Concert at Kensington Town Hall, on 26th

November, 1901, given by Mrs. Frank L. Wright and

Miss Scott (See page 20) £330 10 0

DONATIONS

TO THE

Re-building and Extension fund

During 1901.

						£	s.	d.
Badcock, P., Esq.	5	0	0
Chance, George, Esq.	5	0	0
Comyn, Miss E. V. (collected by)		1	7	0
Everitt, Mrs.	1	0	0
Henderson, Miss A. M.	0	10	0
Hunter, J. Herbert, Esq.	1	1	0
Joseph, N. S., Esq.	3	3	0
"Lady, A"	100	0	0
Paton, Mrs. W. J.	5	0	0
Wright, Mrs. Frank L...	1	0	0

(See page 44) £123 1 0

. Should there be any errors in the foregoing Lists, it is hoped that assurance will be taken that they are quite unintentional, and that the attention of the Secretary may be drawn to the same.

Re-building and Extension fund.

Dr.	Receipts and Payments for the year ending 31st December, 1901.	Cr.
1901.	1901.	
Dec. 31st—To Donations (see page 43) ..	£ s. d. 123 1 0	£ s. d. 1,313 17 5
To Loan from Bankers 1,600 0 0
Less General Fund 355 2 4	Dec. 31st—, Interest on Loan .. 40 9 5
	————— 1,244 17 8 Appeals and Advertisements 13 11 10
		————— 54 1 3
		————— £1,367 18 8

Gifts.

Amongst a large number of useful gifts to the Hospital and Convalescent Home received during the year were the following :—

Fruit, Vegetables, Flowers, Plants, Tea, Eggs, Cakes, &c.—H.R.H. the Duchess of Cornwall and York, Various Churches, Chapels, and Missions after Harvest Festival Services, Mrs. C. Morland Agnew, The Misses Allfrey, Miss Badcock, Miss Helen Beale, Master Geoffrey and Miss Marjorie Beaufort, Mrs. Buller, Mrs. Bullock, Mrs. Burr, The Misses Margaret and Dorothy Busse, T. Butler Cato, Esq., and Mrs. Cato, Mrs. Somervail Clerk, Miss Courtenay, Master R. W. F. Danvers, Dr. Arthur Edmunds, Mrs. Eckstein, Miss Fellowes, Miss B. M. Fuller, Miss May and Masters John and Robert Goad, George Hanbury, Esq., Lionel H. Hanbury, Esq., Mrs. Lionel Hanbury, Master Reginald and the Misses Betty and Rachel Hanbury, Mrs. Edmund Harvey, Miss Henderson, Charles Heidsieck, Esq., Miss M. Henlé, Mrs. Hensley, Miss Herringham, Mrs. Hamilton Houldsworth, Mrs. Howe, The Misses Hutchings, Miss Jervoise, E. J. Johnstone, Esq., and Mrs. Johnstone, Master Geoffrey and Miss Joyce Kerr, The "Kyrle Society" per Miss Grace Fisher, The Misses Lempriere, Miss Innes Loyd, The Misses Lyster, Mrs. Pedro Mackenzie, Mrs. Mackinnon, Miss Medd, Miss Moore, Mrs. Edward Mortlock, Mrs. Noble, Miss Packe, Lady Pearce, Mrs. Peel, Lady Mary Percy, Miss Pinchard, Mrs. Preston, Madame Aspasia Ralli, Messrs. Rodwell Brothers, P. J. Rumney, Esq., Miss Salvin, Miss Alice Sarchet, Miss Sharman, The Misses and Master Straus, Miss Strudwick, The Honourable Mrs. Grant Suttie, Miss Mabel Thomas, Mrs. Stephen Thompson, H. Y. Thompson, Esq., Mrs. Alfred J. Waley, Mr. H. J. Walker, J. C. Wardrop, Esq., Mrs. Vade Walpole, Mrs. Frank L. Wright.

Splints and Surgical Strapping.—Mr. Walter Butler, Messrs. J. and H. Mathews.

Convalescent Home and Hospital Letters.—Mrs. Johnston.

A novelty in Swans laden with Bon-Bons for Xmas.—Mr. Thomas Gibbs.

Persian Dates (2 boxes).—Mrs. A. Gray, per Messrs. Gray, Dawes & Co.

Game.—Sir John Aird, Bart., M.P., J. Balfour Allan, Esq., Sydney E. Bates, Esq., George Hanbury, Esq., Robert J. Hanbury, Esq., Mrs. E. J. Johnstone, Charles Marsham, Esq., Lady Pearce, Sir William G.

Pearce, Bart, Viscount Portman, Alfred J. Waley, Esq., Julius Wernher, Esq., Colonel R. Williams, M.P., Master P. F. C. Williams.

Dinner and Food Tickets.—Colonel the Honourable and Mrs. F. C. Bridgeman, Mrs. E. Y. Western (for St. Mary's Kitchen), Miss A. Manson.

Tickets for the Zoological Gardens.—Charles Marsham, Esq., Alfred J. Waley, Esq.

A Donkey.—Dr. and Mrs. Patmore Sheehy.

Tickets for the "Royalty" Theatre.—W. S. Penley, Esq.

Tickets for the "Lyric" Theatre.—Per Manager.

Tickets for the "Court" Theatre.—J. H. Kerr, Esq.

Tickets for Exhibition of Living Pictures.—Mrs. Bevan.

Six Double Ramsgate Passes for the New Palace Steamers, per T. E. Barlow, Esq.

Clothes, Quilts, Blankets, Toys, Games, Illustrated Papers, Books, Christmas, New Year, Scripture Text, and other Cards, &c.—Mrs. Morland Agnew, Lady Aird, Mrs. Alderson, Edward Anderson, Esq., Mrs. Anderson, Mrs. P. L. Argenti, Miss S. Atkinson, Miss Bacon, Mrs. Beaufort, Miss Beauchamp, Mrs. Beauchamp, Mrs. William Bevan, Miss and Master Bergheim, Miss Bickersteth, Mrs. Boord, Miss Phyllis Boyd, Mrs. Boyd, Mrs. Boyer, Miss Bompas, The Misses Kitty and Violet Bradshaw, Mrs. S. Boyd Browning, Mrs. Budd, Mrs. Buller, Miss A. Burt, Mrs. Edmund Bury, Burlington School for Girls, Pupils and Old Pupils of, per Miss Tattersall, Messrs. Burroughs, Wellcome & Co., Mrs. Busk, The Misses Busse, Mrs. Charles Cameron, Miss Ivy Cameron, The Misses Campbell, per Miss E. F. Hall, T. Butler Cato, Esq., The Misses Cohen, Mrs. Percy Child, "Christmas Fairies," per Miss Charles, Mrs. Sands Clayton, Mrs. Somervail Clerk, The Misses Cohen, Mrs. Collard, Miss Connolly, Miss Courtenay, H. Cracknell, Esq., Mrs. Humble-Crofts, Miss Curtoys, Mrs. Dale, Miss Delgado, Mrs. Eaton, Mrs. Eckstein, Miss F. D. Ellis, Messrs. D. H. Evans & Co., Miss Kathleen Evans, Mrs. Thomas Evans, Mrs. Eyres, Miss P. Faulder, Mrs. E. D. Feltham, Mrs. Fergusson, Mrs. Ferry, Miss Finzi, Mrs. Fisher, Mrs. Franklin, Miss Fry, C. Furber, Esq., Mrs. R. H. Galloway, Mrs. Gambier, Mrs. Gard'ner, Miss Gladys Gayford, Mrs. Seymour George, Mrs. Herbert Gibbs, Mrs. Gilchrist, Miss G. Gostling, Mrs. W. L. Grant, Mrs. Greenway, Mrs. Gundry, Mrs. Halford, A. J. Hall, Esq., Mrs. George Hanbury, Mrs. Hanham, Mrs. Hansell, F. Hardcastle, Esq., Miss Hare, Mrs. Hayter, Miss Henderson, Miss Herringham, Mrs. S. E. Hersey, Mrs.

Herzfelder, The Misses Hesse, Mrs. Heyworth, General Hill, Mrs. Hobart,
 Mrs. David Holt, "Hospital Work Society," per Miss McLeod, Sydney M.
 Hyman, Esq., Miss Jacobs, Mrs. Jacobs, Mrs. Johnstone, Mrs. A. Jones,
 R. A. A. Jones, Esq., Mrs. Joseph, Mrs. Moritz Joseph, Mrs. Kendall, Miss
 Joyce Kennaway, Miss Helen Kerr, Mrs. Kiallmark, The Misses Ladenburg,
 Mrs. F. Lambert, Mrs. John Langman, Mrs. Lathom-Browne, Miss Peggy
 Lecky, Mrs. Ledsam, Mrs. Lee, Mrs. Leslie, Mrs. Lessing, Mrs. Joseph
 Montefiori Levi, Mrs. S. Lewis, Mrs. Waller Lewis, London Needlework
 Guild, per Mrs. Basil Ellis, Mrs. Longstaffe, Mrs. Low, Lady Lushington,
 Miss Mackintosh, The Dowager Duchess of Manchester, Mrs. Mann, Mrs.
 Mannooch, Mrs. Martin, Mrs. Maurice, Miss Maycroft, Mrs. Mavrogordato,
 Mrs. P. A. Mavrogordato, Mrs. Spyro Mavrojani, Mrs. J. Mendl, Mrs.
 John Mews, Mrs. Millar, W. H. Milton, Esq., Mrs. Monro, Lady Mount-
 Morris, Mrs. Morrison, Mrs. Edward Mortlock, Mrs. Harry Mosenthal,
 Mrs. John D. Moss, Mrs. von Mumm, Mrs. H. C. Mylne, C. Naef, Esq.,
 Mrs. Arthur Newton, Miss E. Nicol, Mrs. Maurice Nissim, Mrs. Oliver, Mr.
 F. Orchard, Miss Orton-Smith, Mrs. Douglas Owen, Miss V. C. Palmer,
 Mrs. Charles H. Palmer, Mrs. Charles N. Parsons, Mrs. Parsons, Mrs. de
 Pass, Mrs. W. J. Paton, Mrs. William Paton, Mrs. Copland Perry, Mrs.
 Peters, Pink Overall Society, per Miss Page, Mrs. Phillips, Mrs. Platt,
 Mrs. Pole, Lady Powell, Miss Prideaux, Madame Aspasia D. Ralli, Mrs.
 Reid, Mrs. Reynolds, Miss Riethmüller, Miss A. J. Robertson, C. F.
 Roberts, Mrs. Roberts, Mrs. Aubrey Robinson, Miss Roget, W. F. Rope,
 Esq., Miss Hilda Rowland, The Misses Rowcliffe, St. Stephen's, West-
 bourne Park, Branch of the Ministering Children's League, The Proprietor
 of "St. James's Gazette," Messrs. Salmon and Gluckstein, Mrs. Sankey,
 Mrs. Sant, Mrs. B. Sapte, Mrs. L. R. Schloss, Miss Scott, Mrs. Scott, Mrs.
 Seaton, Miss Shaw, Mrs. Shipster, Rev. J. S. S. Sheilds, Dr. and Mrs.
 Clöete Smith, Miss Alice Lucy Smith, Mrs. Smurthwaite, Miss Muriel
 Snow, Mrs. Solomon, Percy Spalding, Esq., S.P.C.K. Society, Miss
 Staples-Browne, Miss Straus, Mrs. James Stern, Miss Marjorie Stewart,
 Miss and Master Surtees, The Honourable Mrs. Grant Suttie, The
 Misses Tanqueray, Mrs. Taylor, F. Templeman, Esq., Miss F. K. Tiley,
 Miss Toke, Mrs. Alfred Trew, The Editor of "Truth," Messrs. Raphael
 Tuck & Sons, Mrs. de Vahl, Mrs. Felix Waley, Miss Walkinshaw, Messrs.
 Marcus Ward & Co., Miss Warrack, Mr. T. P. Warren, Miss Frances
 Barclay Watson, Mrs. Watson, Mrs. Julius Wernher, Master Derrick
 Wernher, Samuel J. Weston, Esq., Mrs. Whatton, Mrs. Honoria Wickins,
 Mrs. Wilson, Mrs. Winckworth, Mrs. Frank L. Wright, Mrs. James Wyatt,
 Miss Fanny T. Zarifi, Mrs. Zarifi.

Special Cots already founded.

FOUNDED			" BLYTHEWOOD."			
1883	George Hanbury, Esq. <i>Perpetual</i>
				" In Memoriam."		
			" ELLA ALEXANDER."			
1884 Miss Williamson <i>Annual</i>
				" In Memoriam."		
			" EDITH."			
1885	H. Seton-Karr, Esq., M.P. (and others) <i>Life</i>
				" In Memoriam."		
			" HARRIET MARY."			
1885	..			The late Alexander F. Low, Esq., and Mrs. Low		.. <i>Perpetual</i>
				" In Memoriam."		
			" CHRIST CHURCH."			
1885	..			Children of Christ Church, Lancaster Gate, per Rev. Prebendary C. J. Ridgeway, M.A. <i>Annual</i>
			" HELEN PRIDEAUX."			
1886	Miss M. V. Prideaux and Friends. <i>Annual</i>
				" In Memoriam."		
			" ELSIE."			
1886	Mrs. George Hanbury <i>Life</i>
				" In Memoriam."		
			" GEORGE."			
1887 Mrs. Gooch <i>Life</i>
			" ROPER MAYNARD."			
1887	..			The Misses Maynard (per Miss Laura Maynard) <i>Life</i>
				" In Memoriam."		
			" VIOLET CONSTANCE NOBLE."			
1887	The late John Noble, Esq. <i>Annual</i>
				" In Memoriam."		
			" NEEDLE AND THREAD."			
1887	The Needle and Thread Society per Miss Robinson. <i>Annual</i>
			" WALTER M. FAWCETT."			
1888	Miss Sybil Fawcett <i>Life</i>
				" In Memoriam."		

"SOPHIE H. ATKINSON."

1889 Miss S. Atkinson *Annual*
"In Memoriam."

"WELLESLEY."

1890 Mrs. Burr *Annual*

"JOHN PALMER STOCKER."

1893 Mrs. David Price Powell *Life*
"In Memoriam."

"LITTLE WARREN."

1894 Miss Williams *Life*
"In Memoriam."

"JANE PRISCILLA OUSELEY."

1895 Miss Mary Jane Ouseley and
Miss Louisa Alice Ouseley *Perpetual*
"In Memoriam."

"CHARLES GEORGE DE BEAUVOIR TUPPER."

1895 Mrs. William Tupper *Perpetual*
"In Memoriam."

"MARY."

1895 The late Mrs. William Debenham *Perpetual*

TRADES' TEMPERANCE AND FRIENDLY
SOCIETIES.

1895 Demonstration *Annual*

"ST. MATTHEW'S, BAYSWATER,
"CHILDREN'S SERVICE"

1896 per Rev. E. A. Stuart, M.A. *Annual*

"MARGARET CHARLOTTE McALPINE."

1896 Endowed by her Mother,
The late Mrs. Juliana Josephine McAlpine *Perpetual*
"In Memoriam."

"CHARLOTTE ELIZABETH."

1896 .. The Misses Fannie, Nina, and Amy Rumsey *Annual*

"GRACE."

1897 Miss Davidson *Annual*

"MARGARET."

1898 A Friend. *Annual*

"LESLIE OGILVIE."

1901 .. Mrs. Ogilvie, Mrs. Mitchell, Miss Ethel, Master
George, and Miss Margaret Ogilvie. *Annual*
"In Memoriam."

List of Life Governors.

- | | |
|----------------------------------------------------------------------------------------------------------------------------------------------------------------------------------------------------------------------------------------------------------------------------------------------------------------------------------------------------------------------------------------------------------------------------------------------------------------------------------------------------------------------------------------------------------------------------------------------------------------------------------------------------------------------------------------------------------------------------------------------------------------------------------------------------------------------------------------------------------------------------------------------------------------------------------------------------------------------------------------------------------------------------------------------------------------------------------------------------------------------------------------------------------------------------------------------------------------------------------------------------------------------------------------------------------------------------------------------------------------------------------------------------------------------------------------------------------------------------------------------------------------------------------------------------------------------------------------------------------------------------------------------------------------------------------------------------------------------------------------------------------------------------------|---------------------------------------------------------------------------------------------------------------------------------------------------------------------------------------------------------------------------------------------------------------------------------------------------------------------------------------------------------------------------------------------------------------------------------------------------------------------------------------------------------------------------------------------------------------------------------------------------------------------------------------------------------------------------------------------------------------------------------------------------------------------------------------------------------------------------------------------------------------------------------------------------------------------------------------------------------------------------------------------------------------------------------------------------------------------------------------------------------------------------------------------------------------------------------------------------------------------------------------------------------------------------------------------------------------------------------------------------------------------------------------------------------------------------------------------------------------------------------------------------------------------------------------------------------------------------------------------------------------------|
| <p>Abbott, Rev. Walter, M.A.
 Agnew, C. Morland, Esq.
 Aird, Sir John, Bart., M.P.
 Alexander, E. B., Esq.
 Allnutt, Mrs.
 "Anon."
 Anonymous, per S. S. E.
 "Anonymous."
 "Anonymous."
 Argenti, Adrian P., Esq.
 Armitage, Dr. J. Auriol
 Armitage, Robert, Esq.
 Armytage, Percy, Esq.
 Atkinson, Miss S.</p> <p>Bain, James, Esq.
 Barnato Brothers, Messrs.
 Barnes, William Edwin, Esq.
 Bates, Sydney E., Esq.
 Bell, Miss Minnie
 Berman Charity, The Trustees of the
 Bernstein, Mrs.
 Black, Mrs. Alexander
 Blake, Frederick John, Esq.
 Blakeney, Mr. J.
 B. N. C.
 Bosanquet, Horace Smith, Esq.
 Bowerman, Richard John, Esq.
 Buckingham, Mrs. J. H.
 Bunn, Mr. T.
 Burr, Mrs.</p> <p>Chapman, Henry Mapleton, Esq.
 Clothworkers, The Worshipful Com-
 pany of
 Cockell, Edward Merrick, Esq.
 Cohen, Mrs. Henry L.
 Cohen, Nathaniel Louis, Esq.
 Cooper, Robert Elliott, Esq.
 Cooper, Mrs. Elliott
 Cox, Frederic, Esq.
 Crowdy, J., Esq.
 Curgenvin, Mr. P.</p> <p>Daniell, Cyrus, Esq.
 Danvers, R. W. Ford, Esq.
 Davidson, Miss
 Davies, Frederick, Esq.
 Davis, Mr. Albert
 Debenham, Frank, Esq.
 Debenham, Samuel, Esq.
 Delmar Charitable Trust, The
 Trustees of the</p> | <p>Denny, Edward M., Esq.
 Denny, T. A., Esq.
 Dorsett, George, Esq.
 Drapers, The Worshipful
 Company of
 Druce, Henry, Esq.
 Dutton, Frank M., Esq.</p> <p>Eagle, Mr. Reuben John
 Eames, Thomas Deane, Esq.
 Elzces, Mrs. B. A.
 Empson, C. W., Esq.
 Evans, Mrs. Thomas
 Eyres, Mrs.</p> <p>Fawcett, Miss Sybil
 Fishmongers, The Worshipful
 Company of
 Fowler, William, Esq.
 Frampton, Mr. A.
 "Friend, A "</p> <p>Gandy, Dr. William
 Gibbins, Mrs.
 Goldsmiths, The Worshipful
 Company of
 Gooch, Mrs.
 Gould, Edward, Esq.
 Grant, Peter, Esq.
 Grassie, George, Esq.
 Green, Miss
 Grocers, The Worshipful
 Company of
 Guthrie, Anstey, Esq.</p> <p>Hambro, E. A., Esq.
 Hamilton, F. A., Esq.
 Hanbury, George, Esq.
 Hanbury, Mrs. George
 Harben, H. A., Esq.
 Hardcastle, Frank, Esq.
 Hasker, Miss
 Hayter, W. G., Esq.
 Hennessy, J., Esq.
 Henriques, D. Q., Esq.
 Hippisley, George Wyld, Esq.
 Holland, Mrs. Ellen Julia
 Holland, S. G., Esq.
 Hunter, Frederick C., Esq.
 Hurst, Frank, Esq.</p> <p>Inman, G. Talfourd, Esq.
 Inman, Henry Beale, Esq.</p> |
|----------------------------------------------------------------------------------------------------------------------------------------------------------------------------------------------------------------------------------------------------------------------------------------------------------------------------------------------------------------------------------------------------------------------------------------------------------------------------------------------------------------------------------------------------------------------------------------------------------------------------------------------------------------------------------------------------------------------------------------------------------------------------------------------------------------------------------------------------------------------------------------------------------------------------------------------------------------------------------------------------------------------------------------------------------------------------------------------------------------------------------------------------------------------------------------------------------------------------------------------------------------------------------------------------------------------------------------------------------------------------------------------------------------------------------------------------------------------------------------------------------------------------------------------------------------------------------------------------------------------------------------------------------------------------------------------------------------------------------------------------------------------------------|---------------------------------------------------------------------------------------------------------------------------------------------------------------------------------------------------------------------------------------------------------------------------------------------------------------------------------------------------------------------------------------------------------------------------------------------------------------------------------------------------------------------------------------------------------------------------------------------------------------------------------------------------------------------------------------------------------------------------------------------------------------------------------------------------------------------------------------------------------------------------------------------------------------------------------------------------------------------------------------------------------------------------------------------------------------------------------------------------------------------------------------------------------------------------------------------------------------------------------------------------------------------------------------------------------------------------------------------------------------------------------------------------------------------------------------------------------------------------------------------------------------------------------------------------------------------------------------------------------------------|

Inman, Marshall Nisbet, Esq.
Iveagh, Lord, K.P.

Jones, Thomas, Esq.

Kerr, Miss Grainger
Knight, Mrs. J. M.
Knights, Mrs.

"Lady, A"

Lambert, Percival B., Esq.
Laurie, Rev. Sir Emilius, Bart., M.A.
Lawrance, Mr.
Lawrence, Mrs. N. Tertius
Lee, Frederick, Esq.
Letts, John, Esq.
Long, Rev. Frank
Long, William Edward, Esq.

Mackenzie, Mrs.
Mackinnon, Duncan, Esq.
Makower, Miss
Mappin, J. Newton, Esq.
Maynard, Miss
Maynard, Miss Laura
Milnes, Robert, Esq.
M. M. M.
Moore, Mrs. E.
Morley, Howard, Esq.
Morley, S. Hope, Esq.
Morton, Thomas, Esq., M.D.
Mullins, Edward Gibbons, Esq.

Napier, John, Esq.
Neame, G. F., Esq.
Newby, Mrs.
Nicholls, E. W., Esq.
Noble, Mrs.

O'Leary, Mrs. Arthur
Ouseley, Miss Louisa Alice
Ouseley, Miss Mary Jane
Owen, Douglas, Esq.
Owen, John, Esq.

Palmer, Mrs. Charles H.
Passmore, Alfred Udney Dudgeon,
Esq.
Paton, Mrs. W. J.
Pattison, Miss Helen
Portman, Viscount
Powell, Lady
Powell, Mrs. David Price
Prideaux, F. G., Esq.
Pugh, Miss
Pugh, Miss Laura

Rees, Mrs.

Ridgeway, Rev. Prebendary C. J.,
M.A.

Ripon, The Lord Bishop of
Rodocanachi, Mrs. Peter P.
Rothschild, Alfred de, Esq.
Rothschild, Lord
Rumsey, The Misses

Sassoon, Sir Edward, Bart.
Saunders, Mr. W.
Schubach, Mrs.
Scott, Miss
Scrimgeour, J. S., Esq.
Seton-Karr, Henry, Esq., M.P.
Seton-Karr, Mrs.
Shadwell, Robert, Esq.
Sherbrooke, Rev. Neville, M.A.
Skinners, The Worshipful Com-
pany of
Smith, Sir Thomas, F.R.C.S.
Smith's (Kensington Estate) Charity,
The Trustees of
Spicer, George John, Esq.
Steinkopff, E., Esq.
Stewart, Miss A. M.
Stuart, Rev. E. A., M.A.
Sullivan, Rev. Filmer, M.A.

T. A.
Taylor, R. Mascie, Esq.
Taylor, Mrs. R. Mascie
Thirkettle, Edward, Esq.
Thornton, Richard, Esq.
Thurlow, Major Ernest H.
Timm, Mrs.
Tippetts, W. J. B., Esq.
Toms, G. Bailey, Esq., M.A.
Tupper, Mrs. William
Turnbull, Mrs.

Wagg, Edward, Esq.
Waley, Alfred J., Esq.
Walker, J. Douglas, Esq., K.C.
Wallace, L. A., Esq.
Waller, John, Esq.
Wernher, Julius, Esq.
Wheeler, Mrs.
Whiteman, Frank Gilbert, Esq.
Wiggins, Miss M.
Wiggins, Mrs. F. A.
Willan, Rev. Albert, M.A.
Williams, Miss
Williamson, Miss
Willson, George, Esq.
Woodhouse, Mrs. George
Wren, Mr. Thomas
Wright, Mrs. Frank L.

EXTRACT FROM THE CONSTITUTION OF THE HOSPITAL.

OBJECTS.

To afford Medical and Surgical Relief to the Children of the poor, under the age of 12 years for boys, and 14 for girls :

a. By admission to the Hospital.

b. Through the Out-patient Department.

To promote the advancement of Medical Science with reference to the diseases of childhood.

To diffuse among all classes of the community, and chiefly among the poor, a better acquaintance with the management of infants and children during health or sickness, and to assist in the education and training of women in the special duties of Children's Nurses.

The In and Out-patient Departments of the Hospital shall be entirely free, but patients shall be invited to contribute voluntarily to the funds so far as they are able.

GOVERNORS.

Every contributor of Two Guineas or more annually to the funds of the Hospital shall, so long as his subscription is continued, be constituted a Governor, and shall be entitled to one vote at the Annual or any Special Meeting, but a new Subscriber to the amount aforesaid shall not be so entitled unless his subscription for the current year has been paid at least three calendar months before the day of the meeting.

Every donor of 20 Guineas, or more, at one time to the Hospital, and every collector of 50 Guineas, or more, at one time, and any one Executor, to be nominated in writing—if there is more than one,

all the Executors, or if there is no Executor who accepts the office, the Administrator of every Will—giving a legacy amounting to £100 or more (after deducting Legacy Duty, if any,) to the Hospital, shall be constituted a Life Governor, and shall have one vote at the Annual or any Special Meeting next succeeding the receipt of such donation or contribution, provided it has been paid not less than three calendar months before the day of the meeting, and at all subsequent meetings.

No Governor shall, under any circumstances, be entitled to more than one vote at any Meeting.

ANNUAL MEETING.

In the month of February in every year, or as soon after as may be, a General Meeting of the Governors and other Contributors to the funds of the Hospital shall be held, of which notice shall be given within one calendar month of the day of meeting, and at least a week previously to such Meeting, in two or more daily London Newspapers.

Five Governors, at any Annual Meeting, shall form a quorum.

Contributors who are not Governors shall be entitled to be present and take part in the proceedings at the Meeting, but not to vote.

At the Annual Meeting the Managing Committee shall submit a Report of the working of the Hospital, together with an audited financial statement and balance sheet for the year ending the 31st December then last past.

At such Annual Meeting the Governors shall elect the Auditors for the current year, and three Members of the Managing Committee in place of those retiring.

SUBSCRIPTIONS.

The Annual Subscriptions shall be payable in advance for the current year, such year to be

computed from the quarter-day next preceding the Subscription, and no Subscriber in arrear shall be entitled to any privilege arising out of his or her Subscription until it has been paid.

Every Donor of £300 or more at one time, and every Subscriber of £30 or more annually (but in the latter case so long only as this Contribution is kept up), shall be entitled to have a Cot named according to such Donor's or Subscriber's pleasure during his or her life, and every Donor of £1,000, or more, at one time, and every Subscriber of £100, or more, annually, for a period of at least 10 years, shall be entitled to have a Cot named according to such Donor's or Subscriber's pleasure in perpetuity, but in every case subject to the approval of the Committee.

The Committee shall have power to accept any Donation or Bequest which may be made to the Hospital subject to any special restrictions, or for any special purposes annexed to the Gift by the Donor.

MANAGEMENT.

The General Management of the affairs of the Hospital shall, subject to the powers hereby conferred on the Governors, be vested in the Managing Committee.

COMMITTEE.

The Committee shall consist of not more than 25, nor less than 10 Members, of whom not more than 4 shall be representatives of the Medical and Surgical Staff.

I give to the Treasurer for the time being of the Charity
known as The Paddington Green Children's Hospital for
the use of that Charity the sum of £

[or, as the case may be, my house and land at

or my Residuary Real and Personal Estate.]

N.B.—By the Mortmain and Charitable Uses Act, 1891, land, but not money
 charged upon land, can now be given for charitable uses.

**DRAFT
 FORM
 OF
 BEQUEST.**



SUBSCRIBERS WILL GREATLY FACILITATE THE COLLECTION OF THEIR SUBSCRIPTIONS IF THEY WILL KINDLY FILL IN THIS ORDER ON THEIR BANKERS, AND FORWARD IT TO THE SECRETARY AT THE HOSPITAL.

Form of Order on Subscriber's Banker.

.....day of.....190.....

TO MESSRS.....

Please pay THE LONDON AND COUNTY BANKING COMPANY, I, Connaught

Street, Paddington, W., to the Credit of the Paddington Green Children's Hospital,

the sum of £ : : , and continue the same on the.....day of
.....annually until countermanded.

Full Name.....

Address.....

£ : :

1870

1870

1870

1870

1870

1870

1870

1870

1870

1870

1870

1870

CONTRIBUTION FORM.

PADDINGTON GREEN CHILDREN'S HOSPITAL.

<i>Name and Address.</i>	<i>Annual Subscription.</i>	<i>Donation.</i>
FOR THE CONVALESCENT HOME AND SAMARITAN FUND.		

Treasurer : GEORGE HANBURY, Esq., 28, Prince's Gate, S W.

Bankers : LONDON & COUNTY BANKING CO., 1, Connaught Street, Edgware Road, W.

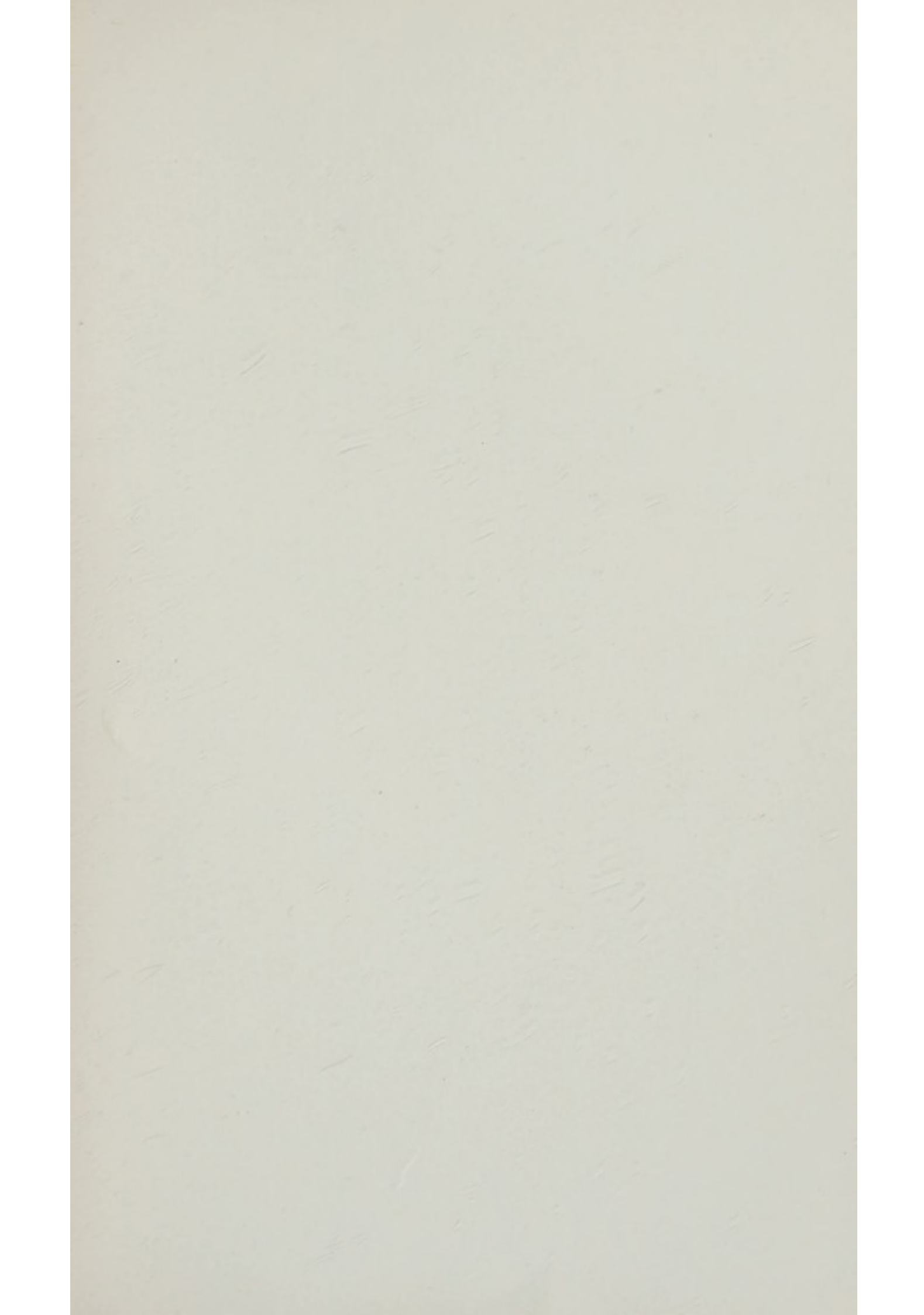

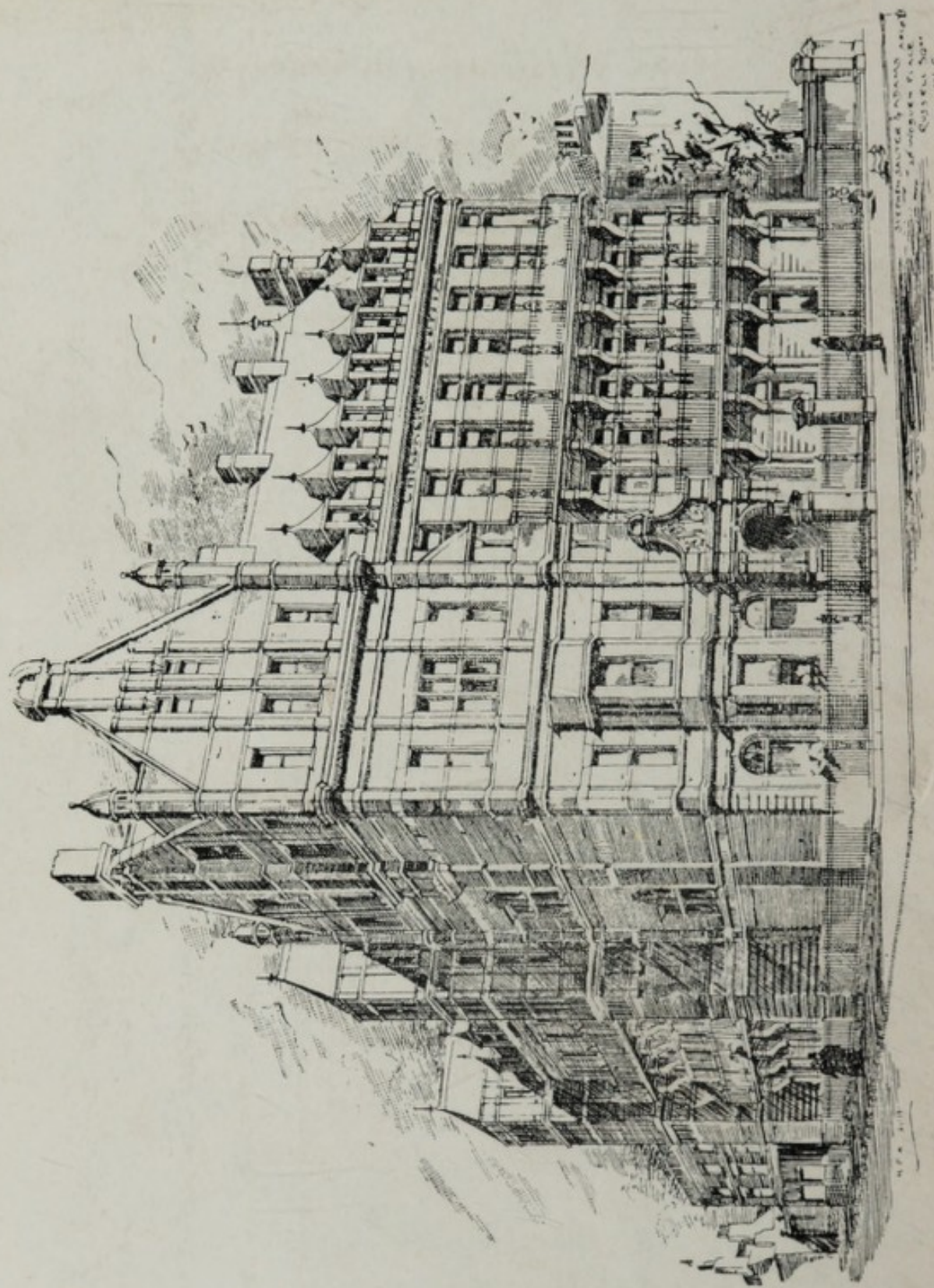

PADDINGTON GREEN CHILDREN'S HOSPITAL (View from Paddington Green).