

Annual report of the Hospital and Convalescent Home : 1943 / Royal Isle of Wight County Hospital and Milligan Convalescent Home.

Contributors

Royal Isle of Wight County Hospital.
Milligan Convalescent Home (Isle of Wight, England)

Publication/Creation

Ryde, Isle of Wight : [publisher not identified], 1943

Persistent URL

<https://wellcomecollection.org/works/drrrj6r7>

License and attribution

This work has been identified as being free of known restrictions under copyright law, including all related and neighbouring rights and is being made available under the Creative Commons, Public Domain Mark.

You can copy, modify, distribute and perform the work, even for commercial purposes, without asking permission.



Wellcome Collection
183 Euston Road
London NW1 2BE UK
T +44 (0)20 7611 8722
E library@wellcomecollection.org
<https://wellcomecollection.org>



ROYAL

Isle of Wight County Hospital

AND

Milligan Convalescent Home

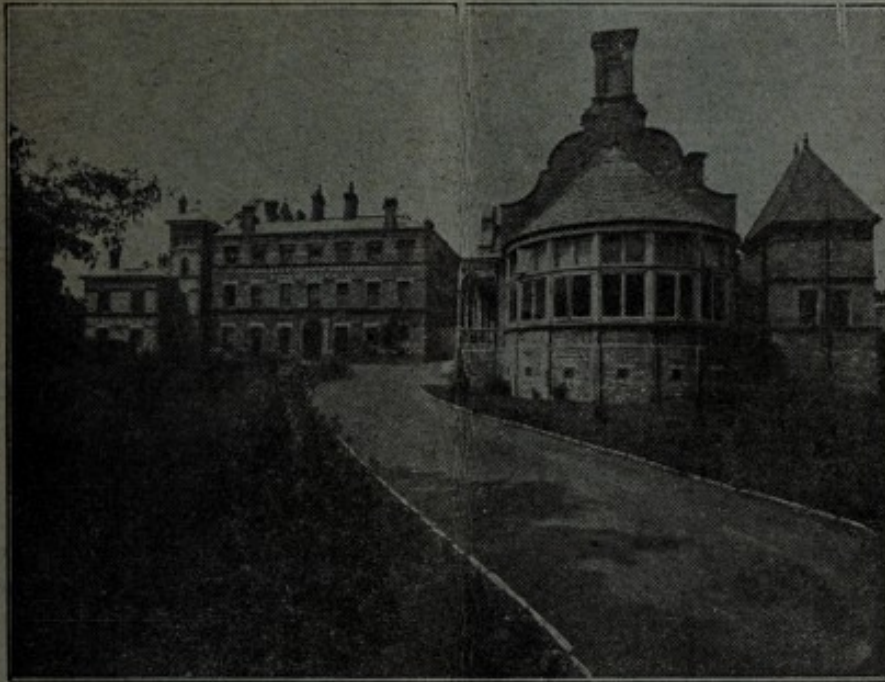

Patron: HIS MAJESTY THE KING

ANNUAL REPORT

OF THE

Hospital and Convalescent Home,

1943

RYDE, ISLE OF WIGHT:

PRINTED BY T. DIMMER & SON, PRINTERS AND STATIONERS,

135, HIGH STREET.

WILLCOME
LIBRARY

Ann Rep

WX28

BE5

182R88

1943

FORM OF BEQUEST.

THE Benevolent are earnestly solicited to assist this Hospital by Will. The following FORM OF BEQUEST is respectfully recommended:—

"I bequeath to THE ROYAL ISLE OF WIGHT COUNTY HOSPITAL, Ryde, Isle of Wight, the sum of £ free of duty, to be applied in and towards carrying on the charitable objects of the Institution; and I direct that the receipt of the Treasurer for the time being shall be a sufficient discharge to my executors for the same."*

The cost of the Endowment of a Bed or Cot is £1,000.

* The sum to be expressed in words at length.



22501363413

ROYAL
Isle of Wight County Hospital
AND
Milligan Convalescent Home

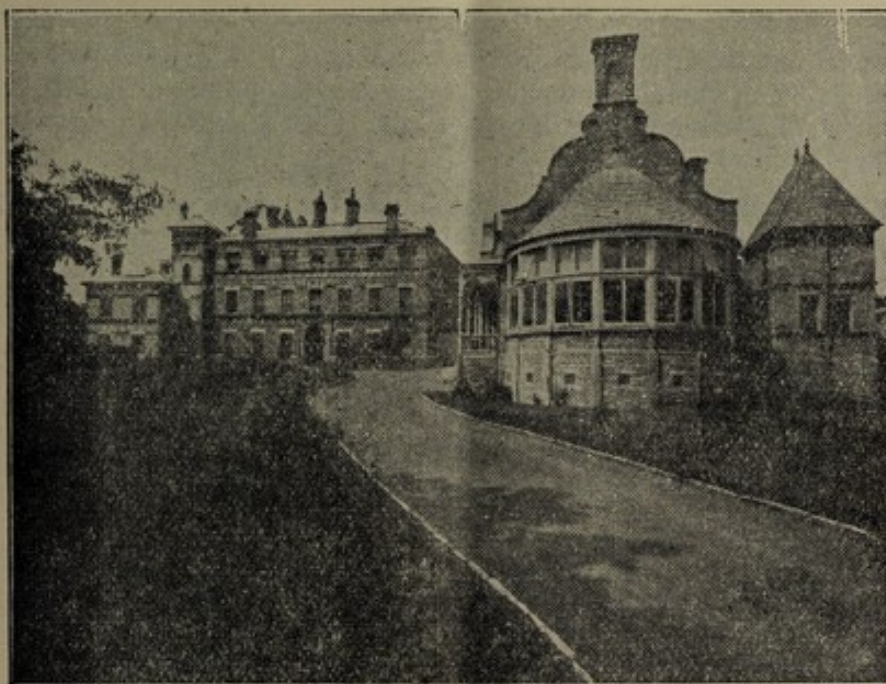

Patron : HIS MAJESTY THE KING

ANNUAL REPORT
OF THE
Hospital and Convalescent Home,
1943

RYDE, ISLE OF WIGHT :
PRINTED BY T. DIMMER & SON, PRINTERS AND STATIONERS,
135, HIGH STREET.

ADMISSION OF PATIENTS.

FOLLOWING the adoption of the Contributory Scheme no Letters of Recommendation will be issued in future. Persons whose incomes are within the limits laid down in the rules of the Scheme are expected to become members of the Scheme, and should they require Hospital treatment at any time they should bring with them their Contribution Card, upon production of which no further question as to means will be asked. The patient will be entitled to absolutely free hospital treatment.

Persons not being members of the Scheme will be expected to contribute towards the cost of their maintenance in hospital according to means. Old Age Pensioners of 70 years and over however and the necessitous poor will always receive free hospital treatment.

With the exception of urgent cases and accidents all persons attending the Hospital should bring with them a letter from their own doctor.

OUT PATIENTS' CLINICS.

| CLASS OF CASE | | | TIME OF ATTENDANCE |
|--|-----|-----|--|
| Dental Clinic | ... | ... | Tuesdays and Fridays at 9.0 a.m. |
| Surgical Clinic | ... | ... | Tuesdays at 2.30 p.m. |
| Eye Clinic ... | ... | ... | Tuesdays at 10.0 a.m. |
| Fracture Clinic | ... | ... | Wednesdays P.M. by appointment |
| Dr. Liesching DOES NOT ATTEND on the 1st Wednesday of each month | | | |
| Medical Clinic | ... | ... | Mondays P.M. by appointment |
| Psycho-Neurological Clinic | ... | ... | Thursdays at 3.15 p.m. |
| Genito-Urinary Clinic | ... | ... | Fridays at 11.0 a.m. |
| Ear, Nose and Throat Clinic | ... | ... | Saturdays A.M. by appointment |
| X-Ray | ... | ... | Daily, 9.0 a.m. to 6.0 p.m. Saturdays, 9.0 a.m. to 1.0 p.m. |
| Radium Clinic | ... | ... | 4th Wednesday of each month at 12 noon |
| Orthopædic Clinic | ... | ... | By appointment only. Alternate months. |
| Orthoptic Clinic | ... | ... | By appointment only. |
| Surgical Appliances—Mr. Lindsay | | | 2nd and 4th Tuesday in the month at 2.30 p.m. |

PLEASE NOTE.—Members of Approved Societies requiring Ophthalmic or Dental treatment should apply to the Local Secretary of their Society **BEFORE COMING TO THE HOSPITAL** to see the Surgeon. They should enquire of their Approved Society if they are entitled to Dental or Ophthalmic treatment as an additional benefit, and if they ARE entitled to such benefit, they should **NOT** attend at the Hospital.

VISITING DAYS.—Tuesdays and Fridays from 2.0 to 3.0 p.m.
Sundays from 3.0 to 4.0 p.m.

PRESIDENT :

HER ROYAL HIGHNESS PRINCESS BEATRICE.

VICE-PRESIDENTS :

THE MEMBER OF PARLIAMENT FOR THE ISLE OF WIGHT.

THE VENBLE. THE ARCHDEACON OF THE
ISLAND.THE CHAIRMAN OF THE COUNTY COUNCIL
OF THE ISLE OF WIGHT.THE DEPUTY GOVERNOR OF THE ISLE OF
WIGHT.

THE MAYOR OF NEWPORT.

THE MAYOR OF RYDE.

TRUSTEES OF THE HOSPITAL :

SIR GODFREY BARING, BART., D.L., J.P.

MAJOR-GENERAL THE RT. HON. LORD MOTTISTONE, C.B., C.M.G., D.S.O.

AUBREY A. H. WYKEHAM, ESQ., D.L., J.P.

TRUSTEES OF THE CONVALESCENT HOME :

SIR GODFREY BARING, BART., D.L., J.P.

MAJOR-GENERAL THE RT. HON. LORD MOTTISTONE, C.B., C.M.G., D.S.O.

AUBREY A. H. WYKEHAM, ESQ., D.L., J.P.

COMMITTEE FOR 1944 :*†AUBREY A. H. WYKEHAM, ESQ., D.L., J.P. (*Chairman*).**†F. W. BOGER, ESQ. (*Vice-Chairman*)

*** MRS. PERROTT, J.P.

*** SIR HENRY SWEETMAN, J.P.

***†J. B. ALDERSLADE, ESQ.

*** MISS WAISTELL.

** A. MILES, ESQ.

* THE HON. : MRS. KINDERSLEY

* CAPTAIN H. A. DRUDGE

* G. H. ARTHUR, ESQ.

* MRS. S. R. BIRD.

**†REV. H. M. HUMPHERY

* THE HON. : MRS. WILSON-HEATHCOTE

** MRS. ASPINALL OGLANDER

***†JOHN B. COOMBES, ESQ.

** F. V. GREEN, ESQ.

* MISS MACDONALD MORETON

***†LT. COL. W. A. MURRAY, C.M.G.,

*** S. R. BIRD, ESQ. [D.S.O., D.L.]

*** J. V. DUKE, ESQ.

*** MRS. A. S. MITCHELL

The following have been elected to represent the Contributory Scheme :

*** HOWIE-WOOD, DR. H. S. (Shanklin Hspls.)

** CARTER, LIEUT. A. (Shanklin)

** DEATH, MR. W. (West Wight)

*†KINGSWELL, MR. A. E. (Ventnor)

* SALTER, MR. J. (Newport)

*** WHEELER, MRS. E. (Ryde)

* Retires under Rule 24 in 1945.

** " " " 1946.

*** Retires under Rule 24 in 1947.

† Member of Finance Committee.

HONORARY TREASURER :

†LT.-COLONEL W. A. MURRAY, C.M.G., D.S.O., D.L.

HONORARY CONSULTING SURGEONS :

FRANK J. WADHAM, ESQ., M.R.C.S., L.R.C.P.Lond.

HENRY J. MAY, ESQ., M.B., B.Ch. Cantab.

JOHN W. PRIDMORE, ESQ., M.R.C.S.Eng., L.R.C.P.Lond.

HONORARY CONSULTING DENTAL SURGEON :

WILFRED E. GRIFFIN, ESQ., L.D.S., R.C.S.Eng.

HONORARY PHYSICIANS :

L. FIRMAN-EDWARDS, Esq., B.A., M.D., B.Ch.Cantab.
 JOHN DOCKRAY, Esq., M.A., M.R.C.S., L.R.C.P., M.B., B.Ch.Cantab, M.R.C.P.Lond.

HONORARY SURGICAL OFFICERS :

† J. A. GAYNOR, Esq., M.B., B.Ch.Dublin, F.R.C.S.Ireland.
 F. W. HARLOW, Esq., M.B., B.S.Durham, F.R.C.S.Eng.
 A. C. LIESCHING, Esq., F.R.C.S.Edin., M.R.C.S.Eng., L.R.C.P.Lond.
 JAMES O'DONOGHUE, Esq., M.R.C.S.Eng., L.R.C.P.Lond., F.R.C.S. Edin.

† Member of Finance Committee.

HONORARY DENTAL SURGEON :

W. W. HARGREAVES, Esq., L.D.S., R.C.S. (Eng.)

HONORARY OPHTHALMIC SURGEON :

FRANK HECKFORD, Esq., M.R.C.S.Eng., L.R.C.P.Lond. D.O.M.S., R.C.P.& S. Eng.

HONORARY EAR, NOSE, AND THROAT SURGEON :

W. H. B. MAGAURAN, Esq., M.D., M.Ch., F.R.C.S.Eng.

HONORARY ORTHOPÆDIC SURGEON :

H. H. LANGSTON, Esq., F.R.C.S.Eng., M.B., B.Ch.

HONORARY PATHOLOGISTS :

L. H. DOUGLAS THORNTON, Esq., M.A., M.R.C.S., D.P.H.
 E. M. DARMADY, Esq., M.A., M.B., M.R.C.P.

HONORARY ANÆSTHETISTS :

MISS H. B. SUTHERLAND, M.B., Ch.B. Glasgow, D.P.H.London.
 A. H. BRUCE, Esq., M.R.C.S.Eng., L.R.C.P.Lond., D.A.
 THOMAS SIM, Esq., M.B., Ch.B. Glasgow, B.Sc.

HONORARY SOLICITOR :

CHARLES W. VINCENT, Esq.

CHAPLAIN :

CANON R. S. MOXON, D.D.

SECRETARY :

A. S. GORDON.

ALMONER :

MISS D. CHERRY.

**ASSISTANT SECRETARY AND
 SECRETARY OF CONTRIBUTORY SCHEME :**

P. F. LORD.

HOUSE SURGEON :

DR. J. F. COUCH, L.R.C.P. and S. Edin.

HOUSE PHYSICIAN :**ELECTRO-THERAPEUTIST & RADIOLOGIST :**

A. A. BURRELL, M.B.

MATRON :

MISS A. LAST.

PHARMACIST :

MISS V. SICHEL.

The Report of the Committee of Management of
the Royal Isle of Wight County Hospital to
H.R.H. The President and Governors for the
year 1943.

THE COMMITTEE have the honour to present their 96th Annual Report to the Governors : the work of the Hospital has been carried on under increasing difficulties owing to a general shortage of Staff and particularly in the domestic Staff : the patients however have received the best treatment that could possibly have been provided for them.

There were 1,432 new In-patients, a decrease of 44 over the previous year's total. Rehabilitation treatment will be undertaken shortly in connection with the Massage Department at the request of the Ministry of Health. An Orthoptic Department in connection with the Ophthalmic Department has recently been opened and a trained Orthoptist has been appointed.

The Ordinary Income amounting to £25,495 15s. 3d. was more than in the previous year by nearly £7,000 : this was due to the increased amount received from the Ministry of Health for Emergency War Services, and to an increase of £100 in the Annual Subscriptions owing to some of our Subscribers having kindly completed the form of covenant to pay their Subscriptions for seven years, or during lifetime. The Ordinary Expenditure amounted to £21,722 10s. 10d. which was £942 11s. 4d. above last year's total. The Ryde House Annexe is still under the Ministry of Health and has not been used for patients. The Committee decided to transfer the sum of £2,000 to the Nurses' Home account : the debt thereon has been reduced from £5,979 6s. 10d. to £4,169 13s. 10d.

The death of Dr. A. A. Straton by enemy action was a sad blow to everyone connected with the Hospital : since his retirement from the Honorary Medical Staff he had kindly acted as Honorary Surgeon to the Out-patients' Surgical clinic thereby rendering great assistance to the already depleted Staff : he was elected a Member of the Committee in 1942.

The Committee desire to convey their grateful thanks to all the Staff for their efficient services : the House Surgeon and House Physician retire after an appointment of six months : there have been no other changes in the Staff calling for special mention during the year.

The Dr. R. N. Aston Memorial Samaritan fund has been a great help to those Patients who were not able to pay for appliances ordered for them : the balance to the credit of this account at the end of the year was £203 11s. 1d.

The Committee are most grateful to all who have helped by their voluntary contributions of money and gifts in kind : to all who have helped with the work of the Contributory Scheme, and to the Press for their kind assistance.

The following Members of Committee retire under Rule 24 :- Mrs. Perrott, J.P., Sir Henry Sweetman, J.P., Mr. J. B. Alderslade, Miss Waistell, The Rev. H. M. Humphery, The Hon : Mrs. Wilson-Heathcote, and Mr. S. R. Bird : other vacancies are caused by the death of Dr. A. A. Straton, and of Mr. Vincent Feesey.

Any Governor, whose consent has been obtained, may be nominated for election by another Governor in writing duly signed and given to the Secretary not later than Saturday, March 11th.

Signed on behalf of the Committee,

AUBREY A. H. WYKEHAM,

Chairman.

MEDICAL REPORT, FOR THE YEAR ENDING DECEMBER 31st, 1943.

| | | | | | | |
|----------------|-----|-----|-----|-----|-----|------------|
| Number of Beds | ... | ... | ... | ... | ... | 88 |
| Emergency Beds | ... | .. | ... | ... | ... | 35 |
| Total | | | | | | <u>123</u> |

| IN-PATIENTS. | | | | | | |
|-----------------------|-----|-----|-----|-----|-------------|-------------------------------|
| ADMITTED. | | | | | | DISCHARGED. |
| Medical | ... | ... | ... | ... | 286 | Cured ... 1161 |
| Surgical | ... | ... | ... | ... | 720 | Relieved ... 100 |
| Accidents | ... | ... | ... | ... | 148 | Unrelieved ... 37 |
| Eye | ... | ... | ... | ... | 133 | Died within 24 hours ... 26 |
| Ear, Nose, and Throat | ... | ... | ... | ... | 145 | Died within 48 hours ... 4 |
| | | | | | | Died at longer periods ... 40 |
| | | | | | | Remaining in Hospital ... 64 |
| | | | | | <u>1432</u> | <u>1432</u> |

| OUT-PATIENTS. | | | | | | |
|----------------------|-----|-----|-----|-----|-------------|------------------------------|
| NEW CASES | | | | | | ATTENDANCES |
| Medical | ... | ... | ... | ... | 383 | Medical ... 960 |
| Surgical | ... | ... | ... | ... | 409 | Surgical ... 618 |
| Ophthalmic | ... | ... | ... | ... | 262 | Ophthalmic ... 599 |
| Dental Clinic | ... | ... | ... | ... | 177 | Dental Clinic ... 323 |
| Casualties | ... | ... | ... | ... | 836 | Casualties ... 3414 |
| Ear, Nose and Throat | ... | ... | ... | ... | 281 | Ear, Nose and Throat ... 591 |
| X-Ray Department | ... | ... | ... | ... | 1464 | X-Ray Department ... 1964 |
| Genito-Urinary | ... | ... | ... | ... | 280 | Genito-Urinary ... 874 |
| Fracture Clinic | ... | ... | ... | ... | 389 | Fracture Clinic ... 1283 |
| Nervous Diseases | ... | ... | ... | ... | 55 | Nervous Diseases ... 214 |
| Radium Clinic | ... | ... | ... | ... | 56 | Radium Clinic ... 392 |
| Orthopaedic Clinic | ... | ... | ... | ... | 84 | Orthopaedic Clinic ... 187 |
| Massage Dept. | ... | ... | ... | ... | 460 | Massage Dept. ... 8151 |
| | | | | | <u>5136</u> | <u>19570</u> |

Daily average number of Beds occupied in Hospital—72

Average length of stay of each patient in Hospital—18 days

Number of Anaesthetics given for Operations—1223

ABSTRACT OF RECEIPTS AND PAYMENTS FOR

| 1942 | | RECEIPTS. | | | |
|---------------------|-------|---|----------|--------|----------|
| £ | s. d. | | | £ | s. d. |
| A. ORDINARY— | | | | | |
| 545 | 10 0 | I. Annual Subscriptions... | | | 646 10 6 |
| | | II. Donations :— | | | |
| 246 | 10 4 | By Patients ... | 178 9 6 | | |
| 250 | 2 2 | „ Others ... | 171 12 0 | | |
| 7 | 7 2 | „ Collecting Boxes ... | 21 19 8 | | |
| | | | | 372 | 1 2 |
| 10889 | 15 10 | III. Contributory Scheme (Gross Receipts) ... | | 10696 | 8 7 |
| 35 | 16 3 | IV. Hospital Sunday (Ryde District) ... | | 35 | 0 0 |
| 119 | 1 0 | V. Benefit Societies and Workpeople's Collections | | 115 | 3 11 |
| 112 | 15 6 | VI. Congregational Collections (Apart from Ryde Hospital Sunday Fund) ... | | 135 | 0 10 |
| 102 | 1 0 | VII. Entertainments ... | | 110 | 19 8 |
| | | VIII. Income from Invested Property (<i>These Stocks are earmarked for Permanent Investment</i>)— | | | |
| | | <i>Hospital</i> From £4382 13s. 1d. India 3½ per cent. Stock (One Quarter's Interest) ... | 38 19 5 | | |
| | | „ £933 16s. 4d. India 3 per cent. Stock (One Quarter's Interest) ... | | | |
| | | „ £3291 4s. 2d. New Zealand 3 per cent. Stock | 98 14 6 | | |
| | | „ £4727 10s. 6d. Queensland 3 per cent. Stock | 141 16 6 | | |
| | | „ £2705 12s. 6d. Victoria 5 per cent. Stock 1945/75 ... | 67 12 10 | | |
| | | „ £1500 os. od. L.M.S. Railway 4 per cent. Preference Stock ... | 30 0 0 | | |
| | | „ £823 os. od. L.M.S. Railway 4 per cent. Debenture Stock ... | 16 9 2 | | |
| | | „ £735 os. od. Southern Railway 5 per cent. Preference Stock ... | 18 7 6 | | |
| | | „ £346 os. od. L.M.S. Railway 4 per cent. Debenture Stock ... | 6 18 5 | | |
| | | „ £2987 11s. 4d. Funding Loan 4 per cent. ... | 119 10 0 | | |
| | | „ £2470 13s. 6d. Conversion Loan 3½ per cent. ... | 86 9 4 | | |
| | | „ £932 9s. 7d. Consols 2½ per cent. ... | 23 6 0 | | |
| | | „ £287 5s. 11d. Local Loans 3 per cent. ... | 8 12 4 | | |
| | | „ £2166 3s. 2d. Conversion Loan 2 per cent. 1940/44 ... | 43 6 4 | | |
| | | „ £1007 9s. od. New South Wales 5 per cent. 1945/65 ... | 25 3 8 | | |
| | | „ £992 8s. 9d. Birmingham Corporation 5 per cent. 1946/56 ... | 24 16 3 | | |
| | | „ £962 7s. 2d. Consols 4 per cent. ... | 38 9 10 | | |
| | | „ £790 12s. 4d. Australia 3½ per cent. 1954/59 | 13 16 10 | | |
| | | „ £1712 os. od. Great Western Railway 4 per cent. Debenture Stock ... | 36 8 8 | | |
| | | „ £1873 7s. od. War Loan 3½ per cent. ... | 65 11 4 | | |
| | | | 904 8 11 | | |
| £12308 | 19 3 | Carried forward ... | | £12111 | 4 8 |

THE YEAR ENDED DECEMBER 31st, 1943.

| 1942 | PAYMENTS. | | | | | £ s. d. | £ s. d. |
|-------------|---|-----|-----|-----|-----|------------|--------------|
| £ s. d. | A. MAINTENANCE— | | | | | £ s. d. | £ s. d. |
| | I. Provisions— | | | | | | |
| 576 2 6 | Meat and Meat Extract | ... | ... | ... | ... | 631 13 8 | |
| 460 13 1 | Fish, Poultry and Ice... | ... | ... | ... | ... | 428 0 9 | |
| 67 4 6 | Butter | ... | ... | ... | ... | 66 3 1 | |
| 592 4 8 | Milk | ... | ... | ... | ... | 663 2 9 | |
| 193 10 0 | Bread and Flour | ... | ... | ... | ... | 222 18 7 | |
| 576 8 0 | Groceries and Eggs | ... | ... | ... | ... | 643 2 10 | |
| 211 5 2 | Vegetables | ... | ... | ... | ... | 228 15 0 | |
| 12 13 0 | Malt Liquors | ... | ... | ... | ... | 36 8 0 | |
| 2 14 0 | Aerated Waters | ... | ... | ... | ... | 1 0 4 | |
| 2692 14 11 | | | | | | | 2921 5 0 |
| | II. Surgery and Dispensary — | | | | | | |
| 1142 12 4 | Drugs, Chemicals, and Disinfectants | ... | ... | ... | ... | 1256 8 10 | |
| 309 14 7 | Dressings and Bandages | ... | ... | ... | ... | 272 13 10 | |
| 364 16 3 | Instruments and Appliances | ... | ... | ... | ... | 310 1 7 | |
| 10 5 0 | Wines and Spirits | ... | ... | ... | ... | 4 5 6 | |
| 450 0 0 | Pathological Department | ... | ... | ... | ... | 452 2 0 | |
| 611 19 1 | Appliances for X Rays | ... | ... | ... | ... | 409 8 10 | |
| 2889 7 3 | | | | | | | 2705 0 7 |
| | III. Domestic— | | | | | | |
| | Renewal and Repairs of Furniture, Bedding and | | | | | | |
| 102 8 2 | Linen | ... | ... | ... | ... | 105 5 11 | |
| 37 8 0 | Hardware, Crockery and Brushes | ... | ... | ... | ... | 19 7 5 | |
| 115 6 1 | Cleaning and Chandlery | ... | ... | ... | ... | 139 2 11 | |
| | Fuel and Lighting:— | | | | | | |
| 2275 10 1 | Coal and Coke | ... | ... | ... | ... | 2514 13 10 | |
| 395 9 1 | Gas | ... | ... | ... | ... | 344 18 7 | |
| 520 7 6 | Electric Current | ... | ... | ... | ... | 540 13 7 | |
| 2 13 4 | Firewood | ... | ... | ... | ... | 3 10 6 | |
| 75 4 9 | Uniforms | ... | ... | ... | ... | 56 17 6 | |
| 3524 7 0 | | | | | | | 3724 10 3 |
| | IV. Establishment Charges— | | | | | | |
| 165 10 11 | Insurance | ... | ... | ... | ... | 154 0 2 | |
| 429 8 0 | National Health and Unemployment | ... | ... | ... | ... | 396 6 7 | |
| 271 10 10 | Garden (including Wages of Gardeners) | ... | ... | ... | ... | 239 15 1 | |
| 1026 18 3 | Renewals, Repairs and Annual Cleaning | ... | ... | ... | ... | 777 15 2 | |
| 1893 8 0 | | | | | | | 1567 17 0 |
| £10999 17 2 | Carried forward | ... | ... | ... | ... | | £10918 12 10 |

ABSTRACT OF RECEIPTS AND PAYMENTS FOR

| 1942 £ s. d. | RECEIPTS. | £ s. d. | £ s. d. |
|-----------------|--|-----------|-------------|
| 12308 19 3 | Brought forward | 904 8 11 | 12111 4 8 |
| | VIII. Income from Invested Property—continued | | |
| | From £1377 os. od. Great Western Railway 2½ per cent. Debenture Stock ... | 15 0 4 | |
| | „ £3536 os. od. Southern Railway 4 per cent. Debenture Stock ... | 70 14 4 | |
| | „ £558 3s. 7d. Australia 4 per cent. 1961/64 | 11 0 0 | |
| | „ £2751 18s. 2d. London County 4½ per cent. Consolidated Stock ... | 61 18 4 | |
| | „ £913 12s. od. Australia 3½ per cent. 1961/66 | 15 19 10 | |
| | „ £847 18s. 10d. Savings Bonds 3 per cent. | 12 14 4 | |
| | „ £5268 os. 10d. Consols 2½ per cent. (Three-Quarters' Interest) ... | 49 7 9 | |
| | <i>The R. B. Watts Bequest:—</i> | | |
| 1256 7 1 | From £3210 7s. 7d. Funding Loan 3 per cent. ... | 48 3 2 | 1189 7 0 |
| | <i>Income from the following Stocks transferred to the Hospital by the Exors. of the late Miss E. H. Mortimer. (These Stocks represent the Free Capital):—</i> | | |
| | From £254 15s. 3d. India 3½ per cent. (One Quarter's Interest) ... | 1 12 1 | |
| | „ £316 3s. 10d. Consols 2½ per cent. (Three Quarters' Interest) ... | 2 17 6 | |
| | „ £500 os. od. L.N.E.R. 4 per cent. 2nd Guaranteed Stock ... | 10 0 0 | |
| | „ £50 os. od. Annuity—East India Railway Annuity Class "D" ... | 34 15 1 | |
| 54 12 6 | „ £287 2s. 3d. Savings Bonds 3 per cent. | 4 6 2 | 53 10 10 |
| | <i>Newport, I.W., War Weapons Week Committee:—</i> | | |
| 2 5 0 | „ £75 os. od. Defence Bonds 3 per cent. ... | | 2 5 0 |
| | <i>Income from Endowment Fund of Wyndham Cottle Ward:—</i> | | |
| 241 19 2 | From £6913 5s. 4d. War Loan 3½ per cent. Stock | | 241 19 2 |
| | <i>Income from Endowment of Convalescent Home:</i> | | |
| | From £1874 13s. 6d. South Australia 3 per cent. | 28 2 6 | |
| | „ £3581 15s. 7d. Australia 4 per cent. 1961/64 | 71 16 0 | |
| 81 12 5 | „ £1751 9s. 2d. Australia 4 per cent. 1961/64 (Half Year) | | 99 18 6 |
| 552 11 2 | From Return of Income Tax | | 614 7 3 |
| 1 15 0 | „ Trustees of the late Captain T. K. Hudson, R.N. | | 1 15 0 |
| 1 0 0 | „ Interest on Deposit Account | | |
| | IX. Payments on behalf of Patients— | | |
| 2335 16 9 | In Hospital | 3189 11 5 | |
| 1723 12 0 | Emergency Hospital Services | 7698 11 9 | |
| | | | 10888 3 2 |
| £18560 10 4 | Carried forward | | £25202 10 7 |

THE YEAR ENDED DECEMBER 31st, 1943 (Cont.)

| 1942 £ s. d. | PAYMENTS. | £ s. d. | £ s. d. |
|-----------------|---|-----------|--------------|
| 10999 17 2 | Brought forward | | 10918 12 10 |
| | V. Salaries and Wages— | | |
| | House Surgeon, House Physician and Candidates' Expenses | 364 4 4 | |
| 364 3 5 | Electro-Therapeutist and Radiologist | 174 18 1 | |
| 104 4 4 | Dispenser and Locum Tenens | 199 14 10 | |
| 160 0 4 | Matron | 289 19 4 | |
| 237 17 8 | Orthoptist | 39 0 0 | |
| | Almoner's Department | 283 2 10 | |
| 2253 17 9 | Nurses | 2899 4 1 | |
| 808 3 1 | Porters | 851 13 7 | |
| 991 4 7 | Female Servants—Weekly | 1107 17 3 | |
| 218 13 3 | „ Monthly | 161 14 1 | |
| 50 8 0 | Fees for Nurses' Instruction | 39 18 0 | |
| 148 1 0 | School Medical Service | 96 1 6 | |
| 188 0 0 | Pensions | 212 4 2 | |
| 443 6 3 | Superannuation Scheme | 575 0 9 | |
| | Payments to Medical Staff under Emergency Hospital Scheme | 348 11 6 | |
| 377 16 0 | | | 7643 4 4 |
| 6345 15 8 | VI. Miscellaneous Expenses— | | |
| | Printing, Books and Stationery | 98 0 7 | |
| 79 9 5 | Advertisements | 13 7 6 | |
| 39 8 4 | Secretary's Petty Payments | 68 2 9 | |
| 40 14 10 | Matron's Petty Payments | 47 18 0 | |
| 48 9 3 | Ambulance | 20 10 3 | |
| 53 4 5 | Sundries | 24 7 11 | |
| 5 2 0 | | | 272 7 0 |
| 266 8 3 | B. ADMINISTRATION:— | | |
| | Official Salaries | 390 0 0 | |
| 663 12 4 | Telephone | 84 13 9 | |
| 114 9 3 | Official Printing and Postage | 123 8 8 | |
| 144 18 7 | Auditors' Fee | 14 14 0 | |
| 13 13 0 | Cheque Books | 8 10 0 | |
| 8 10 0 | Bank Charges | 6 8 6 | |
| 18 15 6 | Sundries (including expenses of temporary Hon. Ear, Nose and Throat Surgeon) | 101 19 6 | |
| 104 12 5 | | | 729 14 5 |
| 1068 11 1 | C. CONTRIBUTORY SCHEME EXPENSES:— | | |
| | Salaries and Wages | 450 14 8 | |
| 442 1 0 | Maintenance of Motor Car | 40 11 6 | |
| 38 4 1 | Printing and Stationery | 31 8 11 | |
| 55 14 4 | Petty Cash Disbursements | 34 10 6 | |
| 45 5 5 | Payments to other Hospitals | 1228 9 8 | |
| 1133 18 0 | Ambulance Service | 12 4 0 | |
| 15 10 0 | Sundries | 10 13 0 | |
| 3 14 6 | | | 1808 12 3 |
| 1734 7 4 | | | |
| £20414 19 6 | Carried forward | | £21372 10 10 |

ABSTRACT OF RECEIPTS AND PAYMENTS FOR

| 1942 £ s. d. | RECEIPTS. | £ s. d. | £ s. d. |
|-----------------|--|----------|-------------|
| 18560 10 4 | Brought forward | | 25202 10 7 |
| | X. Other Receipts— | | |
| 39 6 4 | Sale of Appliances, etc. | 14 3 8 | |
| 145 2 3 | Payments in the X Ray Department | 267 8 0 | |
| 16 16 6 | Payments for use of Ambulance | 9 3 0 | |
| 4 13 10 | Telephone Box | 2 10 0 | |
| | | | 293 4 8 |
| £18766 9 3 | Total Ordinary Income | | £25495 15 3 |
| | B. EXTRAORDINARY— | | |
| | Legacies— | | |
| | Exors. of the late Mr. F. A. Joyce (on account of Residue) | 400 0 0 | |
| | “ “ “ Miss Janet Hitch (Balance of Share of Residue) | 1101 5 3 | |
| | “ “ “ Mr. W. H. Ratcliffe | 100 0 0 | |
| | “ “ “ Miss L. R. Harvey | 100 0 0 | |
| | “ “ “ Miss Esther Bone (Balance of Share of Residue) | 24 5 5 | |
| | “ “ “ Miss Cross | | |
| | “ “ “ Miss V. Montgomery | | |
| | “ “ “ Mr. E. Hardy | | |
| 7182 17 5 | | | 1725 10 8 |
| | Ministry of Health— | | |
| 33 7 5 | Work carried out at Ryde House | | 70 6 9 |
| 300 0 0 | Work towards Maintenance of Ryde House | | |
| 206 18 6 | Work towards Protective Works | | |
| | Sale of Old Furniture | 119 10 0 | |
| | Refund for treatment of Radium Cases | 271 6 0 | |
| | War Damage Commission and settlement of Claim | 101 11 9 | |
| | Sale of Ambulance | 40 0 0 | |
| | | | 532 7 9 |
| 336 0 2 | Transfer from Capital on Deposit to extinguish last year's debt | | |
| | Investments paid off at par— | | |
| | £4382 13s. 1d. India 3½ per cent. Stock | | 4637 8 4 |
| | £254 15s. 3d. India 3½ per cent. Stock | | |
| 847 18 10 | £933 16s. 4d. India 3 per cent. at £90 16s. 1d. per cent. (Permanent Investment) | | |
| 287 2 3 | £316 3s. 10d. India 3 per cent. at £90 16s. 1d. per cent. (Free Capital) | | |
| 2868 13 2 | Balance Overdrawn, 31st December, 1943 | | 478 2 8 |
| £30829 7 0 | | | £32939 11 5 |

THE YEAR ENDED DECEMBER 31st, 1943 (Cont.)

| 1942 £ s. d. | PAYMENTS. | £ s. d. | £ s. d. |
|--------------------|---|-----------|---------------------|
| 20414 19 6 | Brought forward | | 21372 10 10 |
| | D. RENT, RATES AND TAXES:— | | |
| 45 0 0 | Rent | 30 0 0 | |
| 320 0 0 | Rates and Water | 320 0 0 | 350 0 0 |
| <u>£20779 19 6</u> | Total Ordinary Expenditure | | <u>£21722 10 10</u> |
| | E. EXTRAORDINARY— | | |
| 500 0 0 | Medical Staff Fund | | 500 0 0 |
| | Work to New Offices and Committee Room | | 173 10 0 |
| 252 16 4 | Outside Painting (Second Instalment)... .. | | 521 3 0 |
| | Architect's Fees | | 21 0 0 |
| | War Damage (as per contra) | | 101 11 9 |
| 7182 17 5 | Transferred to Nurses' Home Account | | 2000 0 0 |
| 440 1 3 | Payments made for the maintenance of Ryde House Annexe | | 393 14 4 |
| | Investments bought— | | |
| | £5268 os. 10d. Consols 2½ per cent. (at 83) (Permanent Capital) | 4382 13 1 | |
| | £306 3s. 10d. Consols 2½ per cent. (at 83) (Free Capital) | 254 15 3 | 4637 8 4 |
| 202 11 3 | <i>Payments made to Isle of Wight County Council for Pro- tective Works</i> | | |
| 847 18 10 | £847 18s. 10d.—3 per cent. Savings Bonds at par (Per- manent Capital) | | |
| 287 2 3 | £287 2s. 3d.—3 per cent. Savings Bonds at par (Free Capital) | | |
| 336 0 2 | Balance Overdrawn, 1st January, 1943 | | 2868 13 2 |
| <u>£30829 7 0</u> | | | <u>£32939 11 5</u> |

ABSTRACT OF RECEIPTS AND PAYMENTS FOR

“ The Mothers’ Cot ”

| RECEIPTS. | | | | | | | £ | s. | d. |
|-------------------------------|-----|-----|-----|-----|-----|-----|-----|----|----|
| To Balance at Bank on Deposit | ... | ... | ... | ... | ... | ... | 94 | 19 | 9 |
| „ Interest | ... | ... | ... | ... | ... | ... | | 18 | 10 |
| | | | | | | | £95 | 18 | 7 |

The King George V. Memorial

| | | | | | | | £ | s. | d. |
|--------------------------------------|-----|-----|-----|-----|-----|-----|-------|----|----|
| To Donations and Collections in 1943 | ... | ... | ... | ... | ... | ... | 20 | 6 | 6 |
| „ Transferred from General Account | ... | ... | ... | ... | ... | ... | 2000 | 0 | 0 |
| „ Balance, Overdrawn | ... | ... | ... | ... | ... | ... | 4169 | 13 | 10 |
| | | | | | | | £6190 | 0 | 4 |

Superannuation

| | | | | | | | £ | s. | d. |
|--|-----|-----|-----|-----|-----|-----|------|----|----|
| To Balance on Current Account | ... | ... | ... | ... | ... | ... | 49 | 13 | 1 |
| „ Balance on Deposit Account | ... | ... | ... | ... | ... | ... | 49 | 7 | 2 |
| „ Federated Superannuation Scheme Deposits | ... | ... | ... | ... | ... | ... | 564 | 10 | 9 |
| „ Interest on Deposit | ... | ... | ... | ... | ... | ... | | 12 | 1 |
| „ Payments on Retirement from Hospital Service | ... | ... | ... | ... | ... | ... | 17 | 3 | 0 |
| | | | | | | | £681 | 6 | 1 |

Dr. R. N. Aston Memorial

| | | | | | | | £ | s. | d. |
|--|-----|-----|-----|-----|-----|-----|------|----|----|
| To Balance from last Account | ... | ... | ... | ... | ... | ... | 10 | 6 | 3 |
| „ Collections at Seaview and District, per the Local Committee | ... | ... | ... | ... | ... | ... | 211 | 9 | 9 |
| „ Other Donations | ... | ... | ... | ... | ... | ... | 12 | 5 | 0 |
| „ Patients’ Payments | ... | ... | ... | ... | ... | ... | 77 | 7 | 2 |
| | | | | | | | £511 | 8 | 2 |

We have examined the Books of the Royal Isle of Wight County Hospital. We have not examined or vouched the details of the Contributory Scheme Receipts or the Superannuation Fund. Subject to this, we certify that the foregoing is a correct Abstract of Receipts and Payments for the year ended 31st December, 1943, and has been duly vouched.

EDMONDS, CASEY & CO.,
Chartered Accountants.

SHANKLIN, I.O.W., 11th February, 1944.

THE YEAR ENDED DECEMBER 31st, 1943 (Cont.)

Endowment Fund.

| PAYMENTS. | | | | | | | | £ | s. | d. |
|-------------------------------|-----|-----|-----|-----|-----|-----|-----|------------|-----------|----------|
| By Balance at Bank on Deposit | ... | ... | ... | ... | ... | ... | ... | 95 | 18 | 7 |
| | | | | | | | | <u>£95</u> | <u>18</u> | <u>7</u> |

Nurses' Home Fund

| | | | | | | | | £ | s. | d. |
|--|-----|-----|-----|-----|-----|-----|-----|--------------|----------|----------|
| By Balance overdrawn from last Account | ... | ... | ... | ... | ... | ... | ... | 5979 | 6 | 10 |
| „ Bank Charges | ... | ... | ... | ... | ... | ... | ... | 210 | 13 | 6 |
| | | | | | | | | <u>£6190</u> | <u>0</u> | <u>4</u> |

Fund Cash Account.

| | | | | | | | | £ | s. | d. |
|------------------------------------|-----|-----|-----|-----|-----|-----|-----|-------------|----------|----------|
| By Premiums to Insurance Companies | ... | ... | ... | ... | ... | ... | ... | 539 | 15 | 0 |
| „ Balance on Current Account | ... | ... | ... | ... | ... | ... | ... | 74 | 8 | 10 |
| „ Balance on Deposit Account | ... | ... | ... | ... | ... | ... | ... | 67 | 2 | 3 |
| | | | | | | | | <u>£681</u> | <u>6</u> | <u>1</u> |

Samaritan Fund

| | | | | | | | | £ | s. | d. |
|---------------------------------|-----|-----|-----|-----|-----|-----|-----|-------------|----------|----------|
| By Purchase of Appliances, etc. | ... | ... | ... | ... | ... | ... | ... | 107 | 17 | 1 |
| „ Balance | ... | ... | ... | ... | ... | ... | ... | 203 | 11 | 1 |
| | | | | | | | | <u>£311</u> | <u>8</u> | <u>2</u> |

An Annual Subscriber of two guineas or more shall be a Governor; a Donor of twenty guineas or more at one time shall be a Life Governor. (See Rule 4).

ENDOWED COTS AND BEDS (£1000 each).

| <i>Name.</i> | <i>Representative.</i> |
|---|--|
| The "BEATRICE" Cot | H.R.H. Princess Beatrice |
| The "DAVEY" Cot | The late A. G. Davey, M.D. |
| The "GASSIOT" Cot | ... The late C. Gassiot |
| The "POLSON" Cot | The late Mrs. Polson |
| The "WORSLEY" Cot | The late Mrs. Worsley. |
| The "HARDING" Cot | The late Mrs. Baldwin Losh |
| The "HOLT SKINNER" Bed | The late Mrs. Holt Skinner |
| The "TIMOTHY AND REBECCA BEAN" Bed | The late Mr. and Mrs. Bean |
| The "PAKENHAM-MAHON" Bed | The late Mrs. Pakenham-Mahon |
| The "PAKENHAM-MAHON" Bed (No. 2) | The late Mrs. Pakenham-Mahon |
| The "CONDER" Bed | The late Miss Mary Conder |
| The "CRADOCK" Bed | The late Lieut.-Col. E. W. Cradock |
| The "DUDLEY WATKINS" Bed | The late Miss J. E. Watkins |
| The "DUDLEY AND JANE WATKINS" Cot | The late Miss J. E. Watkins |
| The "TEMPLEMAN MEW" Cot | The late F. Templeman Mew |
| The "KATE MILLWARD" Bed | The late Mrs. Millward |
| The "ALFRED GEORGE MILLWARD" Bed | The late Mrs. Millward |
| The "ARTHUR HALKETT" Cot | The late Miss A. Halkett |
| The "MITCHELL-RILEY" Bed | The late Miss M. W. Mitchell, the late Edward Riley |
| The "PHILLIPS" Cot | The late Mrs. Henry Phillips, in memory of Miss Constance Wade |
| The "MARVIN" Cot | The late Mr. P. J. Marvin, in memory of his Mother |
| The "KATHLEEN BLECHYNDEN" Bed | The late R. Blechynden |
| The "Mothers' " Cot (£500). | |

LIFE GOVERNORS—Donors of £21 and upwards at one time. Before 1943.

| | | |
|---|--|---|
| H.R.H. Princess Beatrice | Baker, Harold, for Exor. of the late W. C. Church | Barton, E. W., for Newport Football Club |
| Adams, W., for West Wight Hospital Committee | Baker, H. N., for I.W. Whist Championship | Bennett, Mrs., for Newport Friendly Societies |
| Alderslade, J. B., for Newport Friendly Societies | Banks, A., F.R.C.S. | Bevis, H. W., for Newport Corporation Employes |
| Arthur, G. H., for I.W. Football Association | Banks, Mrs. A. | Bidwell, Col. E. P. |
| Astell, R. E., for West Wight Hospital Committee | Banks, A. H. | Biles, C. H., for Newport Giltan Market |
| Attrill, W., for Brading Hospital Week | Banks, Miss Marjorie | Bird, S. R., for Ryde Venetian Bazaar Committee |
| Ayres, Mrs., for Bembridge Whist Club | Barber, R., for I.W. Football Association | Bird, Mrs. S. R., for I.W. Whist Championship |
| Baillie, Mrs. Duncan | Baring, Sir Godfrey, Bart. | Black, G. G., for Brading Hospital Sunday |
| Baker, E., for Cowes and E. Cowes R.A.O.B. Lodges | Bartlett, Miss L., for Newport United Friendly Societies | Blake, W., for I.W. Football Association |
| | Bartlett, F. S., for Newport Friendly Societies | Blake, W., for I.O. Rechabites |
| | Bartlett, W. G., for Newport (I.W.) Football Club | Boger, Mrs. Fred |
| | Barton, A. L., for Shalfleet Parish Council | |

Life Governors (*continued*)—before 1943.

| | | |
|---|---|---|
| Brading, J. E., for Newport Corporation Employees | Coats, P., for West Wight Hospital Committee | Downer, W. H., for Newport Friendly Societies |
| Bravery, James, for Sandown Friendly Societies | Coates, Mrs. R. C. | Drake, R., for West Wight Hospital Committee |
| Brett, W., for Sandown Hospital Sunday | Cochrane, Miss Jeanie | Drudge, Capt. H. A., for I.W. Football Association |
| Brigstocke, G. R. | Cole, A. T., for Freshwater and Totland Parish Council's Flag Day | Duke, J. V., for Newport Football Club |
| Brigstocke, Mrs. G. R. | Collins, A., for Royal Sovereign Lodge, R.A.O.B., Cowes | Dunford, G. H., for Newport Friendly Societies |
| Brougham, Mrs. H. | Collins, W. T., for Newport Carnival Committee | Earley, E. W., for Newport Friendly Societies |
| Brougham, T. de V. | Cooke, Chas., for Newport Carnival Committee | Earley, Mrs. F. G., for Whist Drives |
| Brown, J. H., for Chale Band of Hope Collections | Coombes, John B., for "The Hanway Strollers" | Earley, L., for Whist Drives at Unity Hall, Newport |
| Browne, Mrs. Winifred M. | Cooper, S., for Royal Sovereign Lodge, R.A.O.B., Cowes | Eley, Sir Frederick, Bart. |
| Burden, R. O., for I.O. Rechabites | Cooper, E. G., for Newport Football Club | Elgar, C., for West Wight Hospital Committee |
| Burnard, Miss D. M., for Miss Rosina Bull | Cooper, W., for West Wight Hospital Committee | Ellery, Lt.-Col. C. L. |
| Burton, S., for West Wight Hospital Committee | Cooper, W. C., for I.O. Rechabites, I.W. District | Fairweather, E. J., for Newport Carnival Committee |
| Burton, Mrs., for Newport Friendly Societies | Couldrey, M. W., for Vectis Lodge of Freemasons | Fifield, W., for Newport Football Club |
| Butcher, G. F., for Sandown Hospital Committee | Cowley, T. A., for Shalfleet Parish Council Collections | Foster, Mrs. H. G. |
| Butcher, George, for Brading Hospital Week | Cox, G., for Newport Corporation Employés | Fowler, Hollis B. |
| Carley, A., for Brading Hospital Sunday | Creighton, C. E., for I.W. Football Association | Fowler, H. Charley |
| Carpenter, Miss H. L., for Freshwater and Totland Flag Day | Death, W., for Newport Gilten Market | Fox, G. Frederick |
| Carter, Miss Dorothy | Dennett, W., for Sandown Friendly Societies | Fraser, Mrs. Bernard |
| Carter, Miss Cicely Louisa | Denton, A. for R.O.A.B., Cowes | Fry, J., for Newport Football Club |
| Carter, Miss G. E. | Derbridge, A. for Brading Hospital Sunday | Gallop, E. C., for Wroxall Primitive Methodist Church Demonstration |
| Carter, Miss Kathleen M. | Diffey, E. A., for Sandown Friendly Societies | Gange, H. T., for R.A.O.B., Cowes and East Cowes |
| Chessell, B., for Cowes and E. Cowes R.A.O.B. Lodges | Dockrill, A. D., for Newport Gilten Market | George, R. H., for Newport Gilten Market |
| Childs, A. | Dockrill, A. H. W., for Newport Gilten Market | Gerring, A. W., for Sandown & District Collections |
| Chiverton, H. P., for Ryde Royal Regatta | Doe, J. B., for Yarmouth Hospital Week | Gerring, Cecil, for Sandown Hospital Committee |
| Church, W. G., for Cowes and East Cowes R.A.O.B. Demonstration | Dore, J. H. W. J., for Ventnor Friendly Societies | Gerring, F., for Sandown Friendly Societies |
| Clark, Arthur, for I.W. Constabulary | Dove, Mrs. | Gillan, S., for West Wight Hospital Committee |
| Clarke, Col. Stephenson R. | | Gladdis, P. E., for I.W. Football Association |
| Clarke, Capt. R. G., for Freshwater & Totland Parish Council's Flag Day | | |

Life Governors (*continued*)—before 1943.

| | | |
|---|---|---|
| Glasspel, C., for Employés of J. S. White & Co. | Holden, Joseph, for Newport Gilten Market | Kingswell, Mr., for West Wight Permanent Hospital Committee |
| Goodfellow, Mrs., for Sandown Hospital Sunday | Holden, W., for Shalfleet Parish Council | Kirk, Arthur H., for Freshwater & Totland Councils' Flag Day |
| Gray, A. H., for Sandown Friendly Societies | Hollis, F. F., for I.O. Rechabites | Knight, C. G. for Ventnor Friendly Societies |
| Green, F. V. | Holmes, Miss F. E. | Knott, Miss E. M. M. (in memoriam R. S. Knott) |
| Greenham, Edgar F., for Sea-view & District Horticultural Society | Holloway, W. J., for Bembridge Street Collection | |
| Griffiths, Miss E. M. | Honeybourne, E., for I.O. Rechabites, I.W. District | Lallow, A. W., for I.W. Football Association |
| Grist, J., for Freshwater and Totland Flag Day | Honnor, F., for West Wight Hospital Committee | Lambert, G. H., for Newport Carnival Committee |
| | Hook, Mrs. | Langdon, E. A., for A.O. Foresters, Ryde |
| Hackett, J., for West Wight Hospital Committee | Hopkins, A., for Shalfleet Parish Council Collection | Langdon, P. E. |
| Hackshaw, Arthur | Horsburgh, E. Leslie, M.D. | Last, Miss A., for Sisters' and Nurses' Entertainments Fund |
| Hall, Mrs. Edward | Huck, E., for Newport Friendly Societies | Lawrie, General C. E., C.B. |
| Hampton Weekes, The Ven. Archdeacon | Hurry, Miss E., for Newport Friendly Societies | Leach, T. P., for Staff of Thomas, Gater & Bradfield |
| Hansford, Miss M. F. | | Leal, E. J., for Borough of Newport Corporation Workmen |
| Hansford, Mrs. M. L. | Ibbotson, Miss, for The Wight Strollers | Leal, A. T. for Newport Corporation Employees |
| Hansford, E. W., in memory of H.G.H. | Ingram, P. W., for Royal Sovereign Lodge, R.A.O.B., Cowes | Life, Miss Isobel, for Freshwater and Totland Parish Council's Flag Day |
| Harber, E. W., for Ventnor Friendly Societies | | Lindsay, J. G., for Newport Friendly Societies |
| Harris, F. E., for Newport Corporation Employés | Jackson, F. E. S., for The "Wight" Strollers | Lockyer, E. C., for Brading Hospital Sunday |
| Harris, George P. | Jacobs, H. G., for Brading Hospital Sunday Committee | Londesborough, The Lady |
| Harvey, A. E., for Newport Gilten Market | James, A. C., for Ryde Collections | Longbottom, G. M., for Cowes & E. Cowes R.A.O.B. Lodges |
| Harvey, Miss D., for Shalfleet Parish Council Hospital Committee | James, W., for Sandown Hospital Sunday | Love, G., for Sandown Friendly Societies' Committee |
| Harvey, Miss E. F. | Johnston, Mrs. Campbell | Lovett, S., for J. S. White and Co.'s Employés |
| Harwood, E., for Brading Hospital Sunday | Johnston, Miss Gladys B. | Lucas, E. J., for Bembridge Hospital Sunday |
| Hayward, F., for I.O. Rechabites I.W. District | | |
| Heslam, J., for Sandown Hospital Committee | Ketchell, T. A., for Royal Sovereign Lodge, R.A.O.B., Cowes | Macdonald, Capt. P. D., M.P. |
| Hewett, E., for Bembridge Whist Drive | King, G. H., for Ventnor United Friendly Societies | Mantell, A., for Sandown Hospital Sunday |
| Hitching, A. J., for Newport Carnival Committee | Kingswell, A. E., for I.W. Football Association | Masters, F. R., for Sandown Hospital Committee |
| Hobbs, Mrs., for Jumble Sale | Kingswell, G. A., for Shalfleet Parish Collections | Mathers, H. M., for I.W. Football Association |
| Hodges, Mrs. D., for Royal Sovereign Lodge R.A.O.B., Cowes | Kingswell, E. L., for I.O. Rechabites, I.W. District | |
| Hodges, Thomas, for I.W. Constabulary | Kingswell, O. E., for Ventnor Friendly Societies | |

Life Governors (*continued*)—before 1943.

| | | |
|---|---|--|
| Matthews, Mrs., for Newport Friendly Societies | Peake, B. J. C., for Sandown Hospital Committee | Rowley, Frank, for Shalfleet Parish Council |
| Matthews, G. H., for R.A.O.B., Cowes and East Cowes | Perrott, Mrs. T. F. | Russell, B. W., for Ventnor Hospital Sunday |
| May, Henry J., M.B., B.Ch. | Peters, Miss G. A. | Russell, R. W. G. |
| Medway, Miss M., for Freshwater and Totland Flag Day | Phillips, H., for Newport Carnival Committee (Nurses' Home) | Rutland, A., for West Wight Hospital Committee |
| Mellanby, T. S., for I.W. Football Association | Pinnock, Miss W. M., for Chale Collections | |
| Mew, Francis J. T. | Plumbley, R., for Brading Friendly Societies | Salisbury, The Rt. Revd. The Lord Bishop of, for Shanklin Friendly Societies |
| Miles, A., for Bembridge Collections | Plumbley, R., Jun., for Brading Hospital Sunday | Salter, John, for the I.W. Constabulary |
| Milestone, Douglas N. | Plumbley, C., for Brading Hospital Sunday | Saunders, W., for Newport Corporation Employees |
| Monk, Miss F. J., for County Secondary School, Newport | Plumbley, W., for Chale Hospital Committee | Scrimshaw, Miss G., for Sisters' and Nurses' Entertainments Fund |
| Moorman, James, for Newport Friendly Societies | Porter, J. R., for West Wight Hospital Committee | Selden, W. G., for Freshwater and Totland Hospital Week |
| Morris, B. C., for Newport Friendly Societies | Price, A., for I.O. Rechabites, I.W. District | Sheaf, Mrs. E., for Newport Carnival Committee |
| Morris, F., for Newport Gilten Market | Prince, B., for Newport Friendly Societies | Shoesmith, J. L., for Royal Sovereign Lodge, R.A.O.B., Cowes |
| Morris, G., for I.O. Rechabites, I.W. District. | | Shotter, L., for West Wight Hospital Committee |
| Mottistone, Major-General The Rt. Hon. Lord, C.B., C.M.G., D.S.O. | Radford, E. J., for Sandown Friendly Societies | Sibbick, Oliver, for Isle of Wight Constabulary |
| | Ramage, S., for I.O. Rechabites | Simmonds, J. J., for Newport Gilten Market |
| New, H., for Freshwater and Totland Collections | Ranger, Mrs., for Newport Carnival Committee (Nurses' Home) | Simpson, Chief Officer J.R., for Officers of H.M. Prison, Parkhurst |
| Newberry, E., for Bembridge Whist Club | Raymond, Major G. | Slade, L., for Cowes and East Cowes R.A.O.B. Demonstration |
| Newman, J. W., for Freshwater and Totland Flag Day | Raymond, Mrs., for The "Wight" Stollers | Smith, F., for Brading Hospital Sunday Committee |
| Nigh, W. J., for I.W. Football Association | Realey, G., for Sandown Hospital Sunday | Snow, J., for Bembridge Whist Club |
| Noakes, Miss | Redstone, V., for Isle of Wight Whist Championship | Snow, Oliver, for I.W. Constabulary |
| | Reed, A., for Sandown Hospital Sunday | Spencer, J. H. G., for Freshwater and Totland Flag Day |
| Oppert, Mrs. | Reed, John, for Sandown Hospital Sunday | Stainer, A., for Sandown Friendly Societies |
| Orchard, F., for Bembridge Street Collection | Rendall, C. W. | Starke, J., for Freshwater and Totland Parish Council's Flag Day |
| | Rendell, Walter, for Brading Hospital Sunday | Stickland, A. G., for Sandown Friendly Societies |
| Page, G. M., for Vectis Lodge of Freemasons | Rhodes, Lt.-Col. J. E., for Princess Beatrice's I.W. Rifles | |
| Parker, J., for Brading Hospital Sunday | Rhodes, Miss Phyllis E. | |
| Parkes, A., for Sandown Hospital Sunday | Rogers, Supt. H., for I.W. Constabulary Benevolent Fund | |
| Parsons, G. W., for Newport Corporation Employees | Rogers, F. J., for I.W. Football Association | |
| Partridge, W. H., for Vectis Lodge of Freemasons | | |

Life Governors (*continued*)—before 1943.

| | | |
|--|--|--|
| Stokes, Rev. H. C., for Brading Hospital Sunday | Vallender, F. C., for Newport Friendly Societies | Whaley, Lawrence A. |
| Sweetman, G., for Newport Corporation Employees | Wade, H. F. | Wheeler, J., for Brading Hospital Sunday |
| Tansom, John, for Sandown Hospital Sunday | Wadham, Frank J. | White, Alfred C., for I. O. Oddfellows, Freshwater |
| Taylor, Miss D. I., for Freshwater and Totland Flag Day | Walker, C., for Brading Friendly Societies | White, F., for Sandown Hospital Committee |
| Taylor, R. H. N., for Newport Gilten Market | Walker, Major J. B. | White, Fred, for I. O. Rechabites, I.W. District |
| Taylor, Mrs. Emily, for Newport Gilten Market | Warder, P. D., for Sandown Hospital Committee | White, Miss F. E., for the Exors. of the late Miss Dennett |
| Tennyson, Mrs. Charles, for Christmas Gift Sale at Farringford | Warder, W., for Newport Corporation Employees | Williams, H. A., for I.W. Football Association |
| Thearle, G. A., for West Wight Hospital Committee | Warsap, J. R., for Newport Friendly Societies | Williams, J. C., for Newport Friendly Societies |
| Thorne, Miss W., for Newport Carnival Committee (Nurses' Home) | Waterhouse, J. W., for Newport Carnival Committee (Nurses' Home) | Williams, Mrs. Watkin, for Gift of Anæsthetic Apparatus |
| Tilley, Miss Evelyn M., for I.W. Horticultural Association | Watson, S. A., for Newport Gilten Market | Williamson, Miss Mary |
| Toogood, G. E., for Freshwater Friendly Societies | Watts, Lady | Wilson, Alfred, for Bembridge Friendly Societies |
| Towers-Clark, Mrs. A. | Wavell, John, for Royal Sovereign Lodge, R.A.O.B., Cowes | Wilson-Heathcote, The Hon. Mrs. |
| Trowell, S. W., for Newport Carnival Committee | Way, E. W., for Newport Gilten Market | Witney, Mrs. |
| Urry, J. E. M., for London Vectensian Society | Welch, R. J., for I.W. Football Association | Woodford, W., for Bembridge Whist Club |
| Urry, R. J. J., for Newport Gilten Market | Westmore, Mrs. K. H., for Newport Friendly Societies | Wright, W. J., for Vectis Lodge of Freemasons |
| | Westhorp, Mr., for West Wight Hospital Committee | Wykeham, Aubrey A. H., D.L., J.P. |
| | Wetherick, K. E., for Brading Hospital Sunday | Young, George, for Brading Hospital Sunday Committee |

LIFE GOVERNORS IN 1943.

Allen, E. F., for I.O. Rechabites, I.W. District
 Burden, L., for I.O. Rechabites, I.W. District
 Carley, Miss N., for I.O. Rechabites, I.W. District
 Duke, T. E., for Newport Football Club
 Feesey, Vincent (The late), for Dr. R. N. Aston Memorial Samaritan Fund
 Phillips, H. A., for I.O. Rechabites, I.W. District

LIST OF ANNUAL SUBSCRIBERS.

*Those marked with a star subscribe under Deed of Covenant. (See page 35).

| | £ | s. | d. |
|---------------------------------|----|----|----|
| HIS MAJESTY THE KING | 10 | 0 | 0 |
| H.R.H. Princess Beatrice | 10 | 0 | 0 |

BEMBRIDGE.

| | £ | s. | d. | | £ | s. | d. |
|-------------------------------------|-----|----|----|------------------------------------|-----|----|----|
| Bembridge Sailing Club | 3 | 3 | 0 | Brought forward... .. | 33 | 15 | 6 |
| *Cochrane, Miss, Bembridge | 2 | 2 | 0 | Murray, Lt.-Col. W. A., C.M.G., | | | |
| Collins, Mrs. Hugh, Willow Cottage, | | | | D.S.O., D.L., Woodlands, Bem- | | | |
| Bembridge | 1 | 1 | 0 | bridge | 3 | 3 | 0 |
| Davenport, Col. S., Westcliff, Bem- | | | | *Peto, Capt. R. A., Swaines House, | | | |
| bridge | 3 | 3 | 0 | Bembridge | 20 | 0 | 0 |
| du Boulay, Miss, Yew Cottage, Bem- | | | | *Philips, Mrs. L. F., Hillgrove, | | | |
| bridge | 10 | 6 | | Bembridge | 2 | 2 | 0 |
| *Ellis, Miss B. E., Fairhaven, Bem- | | | | Savile, Mrs. R. S., Oaklands, Bem- | | | |
| bridge | 1 | 0 | 0 | bridge | 1 | 1 | 0 |
| *Harvey, Major General D., The | | | | *Tabuteau, Commander R. M., | | | |
| Mill House, Bembridge | 4 | 4 | 0 | O. B. E., R. N., Hillway Close, | | | |
| Humphery, Rev. H. M., The Vicar- | | | | Bembridge | 4 | 4 | 0 |
| age, Bembridge | 2 | 2 | 0 | Thornycroft, Lady, Steyne Wood | | | |
| Ismay, Mrs., The Cottage, Bem- | | | | Battery, Bembridge | 1 | 1 | 0 |
| bridge | 3 | 3 | 0 | Thornycroft, Lady Isabel... .. | 1 | 1 | 0 |
| Lascelles, The Hon. Mrs., Swains | | | | *Towers-Clark, Major A., The Beach | | | |
| Lodge, Bembridge | 2 | 2 | 0 | House, Bembridge (The late) ... | 4 | 0 | 0 |
| Mitchell, Mrs., Vectis Lodge, Bem- | | | | Westmacott, Mrs. Alfred, Norcott, | | | |
| bridge | 3 | 3 | 0 | Bembridge | 1 | 1 | 0 |
| Moreton, Miss, Ducie Cottage, Bem- | | | | Ditto for 1942 | 1 | 1 | 0 |
| bridge | 2 | 2 | 0 | Woodroffe, Mrs., Northwells, Bem- | | | |
| *Morrison-Bell, Lt.-Col. E. W., Pit | | | | bridge | 2 | 2 | 0 |
| House, Bembridge | 6 | 0 | 0 | | | | |
| | £33 | 15 | 6 | | £74 | 11 | 6 |

BLACKGANG and CHALE.

| | £ | s. | d. | | £ | s. | d. |
|---------------------------------------|----|----|----|---------------------------------------|----|----|----|
| Aldridge, Miss, Chale | 2 | 6 | | Henry, Mr., 6 Cliff Terrace, Chale... | 10 | 0 | |
| Brown, John and Mrs., Chale Green | 1 | 0 | 0 | Linington, J. H. and Mrs., Chale ... | 5 | 0 | |
| Cheek, F. T., Chale Abbey, Chale | 1 | 1 | 0 | Morris, Micah, Chale Green | | | |
| Conquest, The Misses, St. Catherines, | | | | Sprake, T., Town Lane, Chale Green | 1 | 1 | 0 |
| Blackgang | 10 | 0 | | | | | |
| Hardy, Mrs., Chale | 2 | 6 | | | £4 | 12 | 0 |

BRADING.

| | £ s. d. | | £ s. d. |
|---|---------|--|---------------------|
| Aspinall Oglander, Brig.-Gen. C. F., C. B., C. M. G., D. S. O., D. L., Nunwell | 2 2 0 | Washington, Lt.-Col. C. F. G., Downedge, Brading | 10 0 |
| Aspinall Oglander, Mrs., Nunwell... | 2 2 0 | White, Miss, Hill House, Brading | 1 1 0 |
| *Hampton Weekes, The Ven. Arch- deacon | 4 4 0 | | <hr/> £9 19 0 <hr/> |

COWES (including East Cowes).

| | £ s. d. | | £ s. d. |
|---|----------------------|--|----------------------|
| *Ball, S. G., Victoria Road, Cowes | 4 4 0 | Brought forward... .. | 13 12 0 |
| Bannister, Henry & Co., Ltd., Mill Hill Road, Cowes | 1 1 0 | Oddfellows, Northwood Lodge ... | 1 1 0 |
| Cowes Co-operative Society, York Buildings, Cowes | 2 2 0 | Robinson, Col. and Mrs. A. C., Mornington, Cowes | 1 1 0 |
| Foresters, A. O. of, Cowes | 2 2 0 | Ward Benefaction Trust Fund ... | |
| Guy, Mrs. (The late)... .. | 2 2 0 | Wilkins, Mrs. Cecil, Lammas, Cowes | 5 0 0 |
| Lampard, J. A., 7 Yarborough Road, East Cowes | 1 0 0 | Woodyear, E. & Sons, 92 High Street, Cowes | 1 1 0 |
| *Mills, F. H., 27 Parklands Avenue, Cowes | 1 1 0 | | <hr/> £21 15 0 <hr/> |
| | <hr/> £13 12 0 <hr/> | | |

**FRESHWATER, TOTLAND, YARMOUTH
and District.**

| | £ s. d. | | £ s. d. |
|---|----------------------|--|----------------------|
| Alexander, Major C. J., Marina, Yarmouth | 2 2 0 | Brought forward... .. | 17 19 0 |
| Allen, Mrs. Rowland, Shalfleet House, Yarmouth | 2 2 0 | Elliott, F., School Green, Fresh- water | |
| Barton, A. L., Shalfleet | 1 1 0 | Faber, Mrs., Eastcote Cottage, Yar- mouth | 1 1 0 |
| *Brent Good, Colonel, Norlands, Norton, Yarmouth | 4 4 0 | Grant, Mrs., Norton, Freshwater ... | 1 1 0 |
| Brooke-Webb, Capt. E. V., R.N., Woodland Cottage, Freshwater ... | 1 1 0 | Kindersley, The Hon. Mrs., Ham- stead Grange, Yarmouth | 2 2 0 |
| Buckett, Mrs., Clay Lane, Newbridge | 1 0 0 | Lewis, Mrs., Camp Lodge, Fresh- water | 2 2 0 |
| Burgess, H. E., C.B.E., Norton Corner, Freshwater | 1 1 0 | Moulton-Barrett, Miss, Westover, Calbourne (The late) | 2 2 0 |
| Chart, Mrs. D., The Avenue, Totland Bay | 5 0 | *Rowley, Mr. and Mrs. F., The Bouldnor, Yarmouth | 6 6 0 |
| Crozier, Mrs., Westhill, Yarmouth... | 1 1 0 | Waistell, Miss, Kippax, Freshwater | 2 2 0 |
| Dashwood, The Misses, and C. W. L. Dashwood, The Mount, Yarmouth | 2 2 0 | Wathen, Rev. W. M. H., The Vicarage, Totland Bay | 2 2 0 |
| Durham, W., Four Winds, Totland Bay | 2 0 0 | | <hr/> £36 17 0 <hr/> |
| | <hr/> £17 19 0 <hr/> | | |

NEWPORT and District.

| £ s. d. | £ s. d. |
|--|--|
| Associated Portland Cement Manufacturers, Ltd., Portland House, Tothill Street, Westminster 5 5 0 | Brought forward... .. 45 0 6 |
| Attrill, Mr. and Mrs. F. J., Blackwater House, Newport 2 0 0 | *Mew, Mrs. F. Templeman, Polars, Newport 10 5 0 |
| Black, J. H., Westminster House, Newport 1 1 0 | Mew, W. B., Langton & Co., Royal Brewery, Newport 5 5 0 |
| Dabell, C. Morris, West Mill House, Carisbrooke Road, Newport... .. 2 2 0 | *Morey, H. W. and Sons, Ltd., 15 West Street, Newport 4 4 0 |
| Drudge, J. Hilton, Crockers, Parkhurst 2 2 0 | Newport Gas Company 3 3 0 |
| Dufton, John, Kenmara, Newport ... 1 1 0 | Newport St. John's Men's Bible Class 2 2 0 |
| Green, P. W., Westminster Bank Ltd., Newport 10 6 | Oddfellows, Loyal Earl Yarborough Lodge 2 2 0 |
| Harrison, A. G., Ebbisham, Newport 1 1 0 | Ditto, Juvenile Branch 10 6 |
| *Harvey, A. E., J.P., Clifton Villa, Carisbrooke 4 4 0 | Peters, Miss G. A., New Close, Newport 2 2 0 |
| Hayles, J. A., 106 St. James's Square, Newport 1 1 0 | Sharp, Alex. and Co., Sea Street, Newport 2 2 0 |
| *Hayward, F., 70 Pyle Street, Newport 4 4 0 | Simeon, Laura Lady, Swainston, nr. Newport 2 2 0 |
| Hookey, Mrs., Bank Cottage, Dodnor, Newport 1 1 0 | Simeon, Sir John W. B., Bt., Swainston, Newport |
| Huck, Mrs., Kinburn House, Lugley Street, Newport 2 2 0 | Southern Vectis Omnibus Co. Ltd., Nelson Road, Newport 21 0 0 |
| Isle of Wight County Press 5 5 0 | Thornton, Mrs. Edgar, Blackwater, I.W. 3 0 0 |
| Isle of Wight County Council, Public Assistance Committee 5 5 0 | Wadham, Mrs., Fairhope, Newport 1 0 0 |
| Ditto for 1942 5 5 0 | Wadham and Sons, Ltd., Newport 1 1 0 |
| Jolliffe, Mrs. J. Y., West Standen, Newport 1 1 0 | Westminster Bank, Ltd., Newport ... 1 1 0 |
| Martin, Mrs. Gill, Marmora, Castle Road, Newport 10 0 | Whitcher, F. E., Nodehill, Newport |
| £45 0 6 | £106 0 0 |

BRIGHSTONE, BROOK, NITON and SHORWELL.

| £ s. d. | £ s. d. |
|--|--|
| Grindon, Mrs., The Rectory, Brighstone 1 1 0 | *Wykeham, Aubrey A. H., D.L., J.P., Pitt Place, Brighstone ... 10 10 0 |
| Mottistone, Major-General The Right Hon. Lord, C.B., D.S.O., Mottistone Manor 5 5 0 | *Wykeham, Mrs., Pitt Place, Brighstone 10 0 0 |
| Prendergast, Mrs. R., Windcliffe, Niton-Undercliff 2 2 0 | £28 18 0 |

RYDE and District.

| | £ s. d. | | £ s. d. |
|--|---------|---|----------|
| Abbot, The Rev. the Lord, Quarr Abbey | 1 1 0 | Brought forward... .. | 72 4 6 |
| Anderson, Miss H. E. A., Seatoller, Ryde | 1 1 0 | Freemasons, East Medina Lodge, per J. R. Dixon, Ravenswood, Ryde... | 2 2 0 |
| Anstey, Miss A. T., 32 Upton Road, Ryde | 1 1 0 | *Gibson, C. H., 17 Union Street, Ryde | 4 4 0 |
| Bayliss, Mrs., Bellair, Appley, Ryde | 1 1 0 | Gilham, A. G., 146* High Street, Ryde | 10 0 |
| Bird, Mrs. S. R., Thatcham House, Fishbourne | 2 2 0 | Grace, Mr. J. T., 11 Ratcliffe Avenue, Ryde | 2 2 0 |
| Boger, Fred, Brookfield, Ryde ... | 2 2 0 | *Green, F. V., Rockstone, Ryde ... | 4 4 0 |
| Brougham, Mrs., St. John's House, Ryde | 4 4 0 | Green, Miss, 36 Union Street, Ryde | 1 1 0 |
| Browne, A. L., National Provincial Bank House, Ryde | 1 1 0 | *Hackshaw, A., Lynton, Yelf's Road, Ryde | 4 0 0 |
| Carey, Mrs., Carringtons, Ryde ... | 1 1 0 | Hall, Mrs. Edward, Fairlie, Pellhurst Road, Ryde | 10 6 |
| Carey, Miss, Carringtons, Ryde ... | 10 0 | Hamilton, The Misses, Navarino, Ryde | 1 1 0 |
| *Carpenter, Dr. and Mrs., Meadowcroft, Elmfield, Ryde | 2 2 0 | Hardwick, F. P., Rycot, Ryde ... | 1 1 0 |
| *Chatfield-Clarke, Colonel Stanley, D.L., Wootton | 2 2 0 | *Harlow, Mrs. F. W., Lynwood, Ryde | 4 4 0 |
| Clarke, Col. Stephenson R., C.B., Binstead House | 25 0 0 | Harrison, Mrs., Thornton, Ryde ... | 2 2 0 |
| Clifford, Miss A. M. F., Rosslyn Cottage, Partlands, Ryde | 5 0 0 | Hewett, Miss L., St. Anne's, Ryde | 1 1 0 |
| Colyer, Miss M. K., 75 West Street, Ryde | 10 6 | Hills' Stores, Ltd., High Street, Ryde | 1 1 0 |
| Colyer, Miss F. E., 75 West Street, Ryde | 5 0 | Humphries, R. H., Gothic Mount, Ryde | 1 1 0 |
| *Coombes, John B., 7 Lind Street, Ryde | 2 2 0 | Isle of Wight Electric Light and Power Co., Ltd. | 10 10 0 |
| D. (Anonymous) | 1 1 0 | Ditto for 1942 | 10 10 0 |
| Dimmer, J. J., 135 High Street, Ryde | 2 2 0 | Jellicoe, The Misses, Farringford House, Ryde | 1 1 0 |
| Du Buisson, Mrs.; St. Wilfrid's Ryde | 2 2 0 | *Johnston, Miss Gladys B., St. John's House, Ryde | 2 2 0 |
| *Fardell, G., Fishbourne | 4 4 0 | Jolliffe, H. G. & Sons, Ltd., 126 High Street, Ryde | 1 1 0 |
| Fardell, Messrs., Market Street, Ryde | 2 2 0 | *Knight, J. T., Almora, West Street, Ryde (The late) | 3 3 0 |
| Firman-Edwards, Mrs., Kent Lodge, Ryde | 2 2 0 | Langdon, C., Player Street, Ryde (The late) | 2 2 0 |
| Ditto for 1942 | 2 2 0 | Liesching, Mrs., Highfield, Queens Road, Ryde... .. | 2 2 0 |
| Fowler, Hollis B., 10 Vernon Square, Ryde | 2 2 0 | Lloyds Bank, Ltd., Ryde | 3 3 0 |
| Fowler, S. & Co., 41 Union Street, Ryde | 2 2 0 | | |
| | £72 4 6 | | £138 3 0 |

Ryde and District—continued.

| | £ | s. | d. |
|--|------|----|----|
| Brought forward... .. | 138 | 3 | 0 |
| Maskelyne, Miss, Holly Tree House, High Park, Ryde | 2 | 2 | 0 |
| National Provincial Bank, Ltd., Ryde | 3 | 3 | 0 |
| Nutt, Miss E. K. M., 12 West Street, Ryde | 1 | 1 | 0 |
| *Peters, J. C., Upton House, Ryde | 4 | 4 | 0 |
| Pinnock, Miss, Green Acre, Wootton Bridge | 1 | 1 | 0 |
| Pollard & Ramage Ltd., 23 High Street, Ryde | 10 | 6 | |
| Purcell, Miss, Northfield, Ryde ... | 1 | 1 | 0 |
| Reynolds, C. H., Westbrook, Ryde | 5 | 5 | 0 |
| Rogers, Miss A., 46 Swanmore Road, Ryde | 1 | 0 | 0 |
| Ryde Gaslight Company | 5 | 5 | 0 |
| Saunders, H. S., Brooklyn, Wootton Bridge | | | |
| *Spurgeon, Mrs., 27 High Street, Ryde | 1 | 0 | 0 |
| | £163 | 15 | 6 |

| | £ | s. | d. |
|--|------|----|----|
| Brought forward... .. | 163 | 15 | 6 |
| Sweetman, Sir Henry, J. P., Eversley, Ryde... .. | 3 | 3 | 0 |
| Sweetman, Walter (The late) | 2 | 2 | 0 |
| "Thainee" | 5 | 0 | 0 |
| *Tilley, Miss E. M., Highfield, Cor- bett Road, Ryde | 2 | 2 | 0 |
| Vickerman, Miss L., 15 Melville Street, Ryde | 1 | 0 | 0 |
| *Vincent, C. W., 4 St. Thomas Street, Ryde | 2 | 2 | 0 |
| Wade, H. F., Park House, Ryde ... | 1 | 1 | 0 |
| Wallis, Riddett & Co., Town Hall Chambers, Ryde | 2 | 2 | 0 |
| *Wilson-Heathcote, The Hon. Mrs., Woodlands Vale, Ryde | 10 | 0 | 0 |
| Young, L. C., Meadow Dale, Ashey Road, Ryde | 2 | 2 | 0 |
| Young, Mrs., Farnboro, High Park Road, Ryde (The late)... .. | 1 | 0 | 0 |
| | £195 | 9 | 6 |

ST. HELENS and SEAVIEW.

| | £ | s. | d. |
|--|----|----|----|
| Acland, Sir Wm. Dyke, Seaview House, Seaview | 2 | 2 | 0 |
| *Baldwin, Lady, Castle House, St. Helens | 4 | 4 | 0 |
| Bocquet, Mrs. H. C., Broad Acre, St. Helens | 5 | 0 | |
| Cockburn, Mrs., St. Helens | 1 | 1 | 0 |
| Creeth, A. H. and Sons, Nettlestone | 1 | 0 | 0 |
| Garnett, Mrs., Horstone Point, Sea- view | 4 | 0 | |
| | £8 | 16 | 0 |

| | £ | s. | d. |
|---|-----|----|----|
| Brought forward... .. | 8 | 16 | 0 |
| Garnett, Miss, Horstone Point, Sea- view | 2 | 6 | |
| Mountain, Sir Edward M., Bt., Pier House, Seaview | 5 | 5 | 0 |
| *Swinburne, G. W. P., Seafeld Ter- race, Seaview | 4 | 4 | 0 |
| Watson Bros., Seaview | 1 | 1 | 0 |
| | £19 | 8 | 6 |

SANDOWN and LAKE.

| | £ | s. | d. |
|--------------------------------------|-----------|----------|----------|
| Drabble, Mrs., Los Altos, Sandown | 2 | 2 | 0 |
| Fishwick, J. F., Chad Hill, Sandown | 2 | 2 | 0 |
| Griffiths, Miss, The Briars, Sandown | 1 | 1 | 0 |
| Malden, Miss, Chelwood, Sandown | 1 | 0 | 0 |
| Morris, Mrs., Parklands, Sandown... | 5 | 0 | |
| Pope, Miss M. M., Hillside, Lake... | 10 | 0 | |
| | <u>£7</u> | <u>0</u> | <u>0</u> |

| | £ | s. | d. |
|---|------------|-----------|----------|
| Brought forward... | 7 | 0 | 0 |
| Porter, Miss, Bloomfield, Lake (In Memoriam) ... | 2 | 2 | 0 |
| Sharp, A. G., St. Helena, Sandown | 2 | 2 | 0 |
| Smith, Mrs., The Cottage, Borth- wood ... | 1 | 1 | 0 |
| Wragge, Miss K. W., The Roofree, Sandown ... | 10 | 0 | |
| | <u>£12</u> | <u>15</u> | <u>0</u> |

SHANKLIN.

| | £ | s. | d. |
|---|-----------|-----------|----------|
| Aston, Miss C. E. A., Colovrex, Shanklin ... | 1 | 1 | 0 |
| East Wight Gas Company ... | 2 | 2 | 0 |
| Eckhard, Miss, 19 Clarence Gardens, Shanklin ... | 10 | 0 | |
| | <u>£3</u> | <u>13</u> | <u>0</u> |

| | £ | s. | d. |
|--|-----------|-----------|----------|
| Brought forward... | 3 | 13 | 0 |
| Ratcliffe, The Misses, The Old Vicarage, Godshill ... | | | |
| Shanklin, Lake, and Branstone Union Co-operative Society... | 5 | 5 | 0 |
| | <u>£8</u> | <u>18</u> | <u>0</u> |

VENTNOR and District.

| | £ | s. | d. |
|---|------------|-----------|----------|
| *Atchison, C. F., Cliff Cottage, Bon- church ... | 10 | 10 | 0 |
| Blizard, Walter, Fusina, Ventnor ... | 1 | 1 | 0 |
| Combe, Mrs., The Grange, Bon- church ... | 2 | 2 | 0 |
| Davis, The Misses Norman, Greycliff, Bonchurch ... | 1 | 0 | 0 |
| Day, E. J., The Retreat, Upper Bonchurch ... | 1 | 1 | 0 |
| *Drew, A. W., Miramar, Bonchurch | 2 | 2 | 0 |
| Elldred, F. W., Harewood, Ventnor | 1 | 1 | 0 |
| Giles, Miss, The Dell, Bonchurch | 1 | 1 | 0 |
| Guild, Lieut.-Col., St. Ann's, Bon- church ... | 10 | 6 | |
| *Heaton, G. H., Earlsmere, Ventnor | 2 | 2 | 0 |
| | <u>£22</u> | <u>10</u> | <u>6</u> |

| | £ | s. | d. |
|---|------------|-----------|----------|
| Brought forward... | 22 | 10 | 6 |
| Hue, Miss R. J., The Cottage, St. Lawrence ... | 1 | 0 | 0 |
| Jamieson, Miss E. M., The White House, Bonchurch ... | 2 | 0 | 0 |
| Mossop, Miss, 12 Spring Gardens, Ventnor ... | 1 | 1 | 0 |
| Rooke, Miss B., Underrock, Bon- church ... | 2 | 0 | 0 |
| St. Catherine's Home, Ventnor ... | 10 | 0 | 0 |
| Siebert, A., The Fountain, Bon- church ... | 1 | 1 | 0 |
| Venables, Miss M., Torwood, Bon- church ... | 3 | 2 | 0 |
| Whillier, J., Sea Strand, Bonchurch | 1 | 1 | 0 |
| *Yarrow, Mrs., Leconfield, Bon- church ... | 2 | 2 | 0 |
| | <u>£45</u> | <u>17</u> | <u>6</u> |

PLACES OUTSIDE THE ISLAND.

| | £ | s. | d. | | £ | s. | d. |
|--|-----|----|----|--|-----|----|----|
| Boots, The Chemists, Station Street, Nottingham | 6 | 6 | 0 | Brought forward | 25 | 14 | 6 |
| Brent, Miss (The late) | 1 | 1 | 0 | Pridmore, J. W., Green Garden, Bur- pham, nr. Arundel | 1 | 1 | 0 |
| *Davis, Mrs. J. A., 37 Palace Road, Streatham Hill | 4 | 4 | 0 | Prudential Assurance Company, Ltd., Holborn Bars, London, E.C. ... | 20 | 0 | 0 |
| Dolton, Mrs., Rock House, Black- heath, S.E. | 2 | 2 | 0 | Southern Railway Co., London, S.E. | 5 | 5 | 0 |
| Fleming, J. Willis, c/o Pink and Arnold, Winchester | 4 | 4 | 0 | Stapley, Mrs., St. Margarets-on- Thames | 1 | 1 | 0 |
| Knott, Miss E. M. M., 127 Wood- stock Road, Oxford | 2 | 2 | 0 | *Thomson, Lt.-Col. H. G., D.S.O., Blackdown House, Mary Tavy, Tavistock | 4 | 4 | 0 |
| Loveland, R. E., 3 West End Terrace, Winchester | 10 | 6 | | Ditto for 1942 | 2 | 2 | 0 |
| Pickfords, Messrs., 205 High Hol- born, London, W.C. 1 | 5 | 5 | 0 | White, Timothy and Taylors, Ltd., 70 Vauxhall Bridge Road, S.W. 1 | 1 | 1 | 0 |
| | | | | *Wright, C. E., 21 Kings Road, Babington, Wirral, Cheshire ... | 1 | 1 | 0 |
| | £25 | 14 | 6 | | £61 | 9 | 6 |

Summary of Annual Subscriptions.

| 1942. | | | | 1943. | | | |
|-------|----|----|---|-------|----|----|--|
| £ | s. | d. | | £ | s. | d. | |
| 10 | 0 | 0 | His Majesty the King | 10 | 0 | 0 | |
| 10 | 0 | 0 | H.R.H. Princess Beatrice | 10 | 0 | 0 | |
| 46 | 8 | 6 | Bembridge | 74 | 11 | 6 | |
| 3 | 8 | 6 | Blackgang and Chale | 4 | 12 | 0 | |
| 7 | 17 | 0 | Brading | 9 | 19 | 0 | |
| 18 | 13 | 0 | Brighstone, Brook, Niton and Shorwell | 28 | 18 | 0 | |
| 39 | 1 | 6 | Cowes (including East Cowes) | 21 | 15 | 0 | |
| 34 | 15 | 0 | Freshwater, Totland, Yarmouth and District | 36 | 17 | 0 | |
| 89 | 13 | 6 | Newport and District | 106 | 0 | 0 | |
| 159 | 3 | 0 | Ryde and District | 195 | 9 | 6 | |
| 15 | 4 | 6 | St. Helens and Seaview | 19 | 8 | 6 | |
| 14 | 17 | 0 | Sandown and Lake | 12 | 15 | 0 | |
| 9 | 9 | 0 | Shanklin and Godshill | 8 | 18 | 0 | |
| 34 | 8 | 6 | Ventnor and District | 45 | 17 | 6 | |
| 52 | 11 | 0 | Places outside the Island | 61 | 9 | 6 | |
| £545 | 10 | 0 | | £646 | 10 | 6 | |

THE CONTRIBUTORY SCHEME

Report of the Contributory Scheme Committee for the year 1943

THE total receipts during the year 1943 amounted to £10,696 8s. 7d., a decrease of £193 7s. 3d. over the year 1942. It will be understood that under present conditions especially, it is not always possible for collectors to complete their collections for the year before the books are closed and that the figure in the report represents the money paid in during the year and may be more or less than the true income for the year. There is nevertheless a slight drop in some areas due to the large number of members in the Services. It says much for the diligence of collectors that the income lost on account of members in the Services has very largely been made up by new enrolments.

The Committee desire to thank all Secretaries and Collectors who have been so tremendously kind to the Hospital; their work is very greatly appreciated. Though imperative that the rate of contribution should be raised in 1944, the Committee were reluctant to burden the collectors with the responsibility of making this change known to members, but Local Committees have carried out this duty with their usual zeal, and at the time of making this report there is abundant evidence that they have done their work well and members have responded magnificently to this new appeal.

We are grateful to employers of labour who during the year collected from their employees the sum of £1,006 1s. 6d.

The following amounts were paid for the treatment of members in Hospitals other than the Royal Isle of Wight County Hospital.

| | £ | s | d. |
|--|------------|-----------|----------|
| Arthur Webster Hospital, Shanklin | 127 | 10 | 0 |
| Home of Rest Hospital, Shanklin | 466 | 2 | 8 |
| Royal South Hants and Southampton Hospital | 176 | 2 | 0 |
| <i>Carried forward ..</i> | <u>769</u> | <u>14</u> | <u>8</u> |

| | £ | s. | d. |
|--|---------------|-----------|----------|
| <i>Brought forward</i> | 769 | 14 | 8 |
| London and Provincial Hospitals | 301 | 15 | 0 |
| Isle of Wight County Council | 157 | 0 | 0 |
| Ambulance Service | 12 | 4 | 0 |
| | <u>£1,240</u> | <u>13</u> | <u>8</u> |

We have received from other Contributory Schemes during the year the following amounts.

| | £ | s. | d. |
|---|---------------|-----------|----------|
| Hospital Saving Association | 229 | 5 | 0 |
| Frank James Memorial Cottage Hospital ... | 1415 | 2 | 4 |
| Other Mainland Contributory Schemes ... | 102 | 7 | 0 |
| | <u>£1,746</u> | <u>14</u> | <u>4</u> |

The Administration Expenses total £567 18s. 7d. and represent 5 per cent. of the total income for the year.

With the consent of the Local Committees concerned, Mrs. E. Wheeler, the representative of contributors in the Ryde Area, and Dr. H. S. Howie Wood, the representative of the Shanklin Hospitals, have been asked to serve on the Hospital Committees for a further term of three years.

As from January 1st, 1944, the rate of weekly contribution has been increased by a penny weekly, but Old Age Pensioners above the age of 70 will not continue with payments and will still be entitled to all the benefits of the Contributory Scheme.

An Ambulance Service has been arranged for Contributors and they will be conveyed to or from the Hospital by any ambulance free of charge.

Special consideration has been given to the payments made for treatment in Mainland Hospitals and at the request of those Hospitals the rates of payment have been increased as from January 1st, 1944.

A. A. H. WYKEHAM,
Chairman.

CONTRIBUTORY SCHEME CONTRIBUTIONS

| <i>Districts and Firms</i> | <i>Payments made during 1943</i> | <i>£ s. d.</i> | <i>£ s. d.</i> |
|--|----------------------------------|----------------|----------------|
| Arreton | 113 15 9 | | |
| Bembridge | 222 3 11 | | |
| Love, C. & Sons | 19 4 1 | | |
| Weaver Bros. | 4 10 10 | | |
| Bonchurch | 47 6 0 | | |
| Brading and Yaverland | 244 0 2 | | |
| Brighstone | 102 12 11 | | |
| Brook | 67 12 0 | | |
| Calbourne | 60 0 1 | | |
| Chale | 121 14 6 | | |
| Cowes, East | 6 18 10 | | |
| East Cowes Gas Company | 2 3 4 | | |
| Simpson and Rooke | 5 0 0 | | |
| Freshwater | 666 4 11 | | |
| Gatcombe and Chillerton | 94 11 2 | | |
| Godshill | 111 14 9 | | |
| Lake | 320 17 8 | | |
| Marks Corner | 15 16 2 | | |
| Newchurch | 217 17 10 | | |
| Newport— | | | |
| Carisbrooke | 322 18 2 | | |
| Central Ward | 375 10 8 | | |
| Fairlee Ward | 204 11 6 | | |
| Mount Joy Ward | 304 10 11 | | |
| Pan Ward | 384 6 10 | | |
| Parkhurst | 259 15 3 | | |
| Wootton | 199 18 11 | | |
| Alderslade, J. K., Ltd. | 7 17 2 | | |
| Associated Portland Cement Manufacturers, Ltd. | 72 19 7 | | |
| Bird, A. G. | 3 0 8 | | |
| Blake, W. & Son | 4 2 4 | | |
| Boots Cash Chemists Ltd. | 2 12 2 | | |
| Bright & Minns Ltd. | 20 15 1 | | |
| Burtens Stores | 6 10 2 | | |
| Carisbrooke Laundry Ltd. | 6 13 3 | | |
| | £4620 7 7 | | |
| Brought forward | 4620 7 7 | | |
| Newport—continued | | | |
| Cheverton, F., Ltd. | 7 16 0 | | |
| Crouchers Ltd. | 76 10 3 | | |
| Canning Day Ltd. | 4 11 11 | | |
| Dabell, C. M. | 7 9 11 | | |
| Damp, H. & F. | 7 15 6 | | |
| Dibbels, W. & Sons, Ltd. | 5 0 0 | | |
| Duke Bros. | 3 7 10 | | |
| Eldridge J. & Sons | 2 7 8 | | |
| Fisk & Fisher | 3 9 4 | | |
| Fowlers Ltd. | 4 15 4 | | |
| Gould, Hibberd & Randall | 7 10 3 | | |
| Grand Cinema | 3 3 11 | | |
| Harvey, A. E. | 6 6 0 | | |
| Hurst, W. & Sons | 11 15 2 | | |
| Isle of Wight County Press Newspaper & Printing Works | 13 2 2 | | |
| Isle of Wight Farmers' Trading Society | 5 3 9 | | |
| Jordan & Stanley | 11 13 6 | | |
| Lower, H. | 6 12 2 | | |
| Margham, H. & Sons | 8 14 11 | | |
| Mew, J. & Son | 5 8 4 | | |
| Mew, Langton, W. B. & Co., Ltd. | 51 1 11 | | |
| Morey, H. W. & Sons, Ltd. | 46 8 2 | | |
| N.A.A.F.I. | 16 3 2 | | |
| Newport County Council | 5 0 0 | | |
| Newport Corporation | 51 17 8 | | |
| Newport Gas Co. | 26 11 4 | | |
| Parkhurst Institution | 8 4 8 | | |
| Rugg, W. J. & Co., Ltd. | 6 1 8 | | |
| Sharp, A. & Co., Ltd. | 7 10 4 | | |
| Shepard Bros., Ltd. | 15 6 0 | | |
| Smith & Whitehead | 1 13 7 | | |
| Snellgrove, J. E. & Son | 4 6 8 | | |
| Southern Vectis Bus Co., Ltd. | 71 5 5 | | |
| Upward & Rich, Ltd. | 1 14 8 | | |
| | £5136 6 9 | | |

Contributory Scheme Contributions—continued

£ s. d.

Brought forward 5136 6 9

Newport—continued

Vectis Stone Co. 11 9 8

Wadham & Sons Ltd. 6 8 10

Way, H. J. & Son 3 19 5

Weeks Ltd. 4 19 4

Westmore, A. A. (Blackwater) 15 2 2

Westmore, Ltd. 16 0 11

Whitbread & Co., Ltd. 4 2 9

White, Timothy & Taylors Ltd. 7 9 6

Wood, J. R. & Co. 9 8 8

Wooldridge, W. J. Ltd. 6 1 4

Yelf Bros., Ltd. 7 2 9

Niton 136 15 2

Porchfield and Newtown 66 0 8

Rookley and Blackwater 69 4 5

Ryde—

North East Ward 286 17 5

North West „ 46 1 10

South East „ 407 11 3

South West „ 367 8 8

Binstead 128 1 10

Haylands and Ashey 315 8 9

Havenstreet 61 6 1

Seaview 114 4 5

St. Helens 184 8 7

St. John's 474 10 10

Batty and Smith 18 7 2

Fardell, Messrs. 4 11 8

Fowler, S. & Co. 10 13 5

G.P.O. Engineering Staff 49 11 10

Hills Stores, Ltd. 3 0 8

£7972 16 9

£ s. d.

Brought forward 7972 16 9

Ryde—continued

Isle of Wight Electric Light & Power Co., Ltd. 67 5 10

Lightbown, J. H. 5 4 8

Pack & Co. 19 6

Pink, W. H. & Sons, Ltd. 4 11 0

Ranalagh Yacht Yard 17 12 2

Royal Isle of Wight County Hospital—Payments through Office 227 7 8

Royal Isle of Wight County Hospital—Payments from Employees 2 15 2

Ryde Corporation 3 10 0

Ryde Gaslight Company 47 5 3

Scala Theatre 1 18 5

Shapland, A. J. 1 5 4

Theatre Royal 3 16 3

St. Lawrence 34 14 10

Sandown 431 13 9

Shalfleet 166 7 4

Shanklin 538 5 8

Shorwell 80 11 0

Ventnor 596 8 6

Whippingham 32 4 9

Whitwell 92 5 9

Wroxall 159 8 1

Yarmouth 131 8 3

H.S.A. 76 12 8

Total ... £10,696 8 7

NOTE.—The above figures include contributions paid in during 1943 on account of 1942. The contributions on account of 1943 paid in during 1944 will not appear until next year. The above figures represent the actual cash paid in during the year 1943 agreeing the figure of £10,696 8s. 7d. as shown in the Abstract of receipts and payments.

VOLUNTARY DONATIONS BY AND ON BEHALF OF PATIENTS

| | £ | s. | d. | | £ | s. | d. |
|--------------------------------|-----|----|----|------------------------------|------|----|----|
| 3 Bembridge | 2 | 10 | 0 | 57 Brought Forward. | 84 | 1 | 0 |
| 1 Brading | 5 | 0 | 0 | 1 Rookley | 1 | 0 | 0 |
| 1 Brighstone | 1 | 0 | 0 | 37 Ryde | 65 | 2 | 6 |
| 2 Chale | 3 | 0 | 0 | 1 St. Helens and Seaview ... | 2 | 0 | 0 |
| 9 Cowes and East Cowes ... | 17 | 5 | 6 | 5 Sandown | 7 | 15 | 0 |
| 12 Freshwater and Yarmouth ... | 17 | 13 | 6 | 2 Shanklin | 1 | 14 | 0 |
| 2 Godshill | 3 | 2 | 0 | 4 Ventnor | 7 | 12 | 0 |
| 1 Lake | 2 | 0 | 0 | 1 Whitwell | 1 | 0 | 0 |
| 24 Newport | 29 | 8 | 0 | 3 Wootton | 4 | 0 | 0 |
| 2 Niton | 3 | 2 | 0 | 5 Outside the Island ... | 4 | 5 | 0 |
| 57 Carried Forward | £84 | 1 | 0 | 116 | £178 | 9 | 6 |

DONATIONS BY OTHERS THAN PATIENTS

| | £ | s. | d. | | £ | s. | d. |
|---|------|----|----|--|------|----|----|
| Anonymous | 1 | 16 | 0 | Brought forward | 111 | 18 | |
| Bembridge Syndicate Club ... | 50 | 0 | 0 | Motor Agents' Association ... | 15 | 6 | 0 |
| Boger, Mrs., Ryde, for bath towels | 3 | 0 | 0 | N.F.S. and A.R.P., St. Helens ... | 1 | 9 | 0 |
| Bolton, Miss L. E., Freshwater ... | 12 | | 6 | Parkhurst Ladies' Club | 2 | 0 | 0 |
| Bonhote, Miss, Tadworth ... | 1 | 1 | 0 | Ranalagh Yacht Yard, Wootton... | 10 | 10 | 0 |
| Butcher, Inspector, Witness fees at inquests | 1 | 13 | 8 | Rogers, Miss, Glasgow | 1 | 10 | 0 |
| Casselden, J., Dover | 2 | 2 | 0 | Royal Marines, 41 R.M. Com-mando | 10 | 0 | 0 |
| Cotton, Mrs. J., Freshwater, in memory of L. R. Baker ... | 5 | | 0 | Ryde School | 10 | | 0 |
| Gawn, T., Bembridge | 5 | | 0 | 2nd Bn. Royal Marines, recently at Ryde | 10 | 0 | 0 |
| Green, F. V., Ryde, in memory of Mrs. Wyles | 1 | 1 | 0 | Stallard, G., Ryde, in memory of Mrs. Young | 5 | | 0 |
| Griffin, W. H., Ryde | 2 | 2 | 0 | Ventnor, Members of Post Office Home Guard | 10 | | 0 |
| "Harvest Thanksgiving," Sandown | 2 | | 6 | Wallis, Riddett & Co., Ryde, sale of furniture | 2 | 14 | 0 |
| Hastings, Mrs., Isleworth ... | 5 | | 0 | Waste Paper Recovery Association, Ryde | 2 | 10 | 0 |
| H.M.S. Medina, from Ship's Fund | 20 | 0 | 0 | Wooldridge, J. W., Ltd., Newport, collection | 2 | 0 | 0 |
| Hurdle, Mrs., Freshwater ... | 12 | | 4 | World's Stores, Ltd., Ryde, sale of one banana given by a customer | 10 | | 0 |
| Isle of Wight Police Benevolent Fund | 2 | 0 | 0 | | | | |
| Johnston, Miss G. M., Ryde, collected for Linen Fund ... | 25 | 0 | 0 | | | | |
| | £111 | 18 | 0 | | £171 | 12 | 0 |

HOSPITAL SUNDAY COLLECTIONS—Ryde District, 1943.

| | £ | s. | d. | | £ | s. | d. |
|--|----|----|----|-----------------------------------|-----|----|----|
| Ryde Parish Church | 11 | 16 | 2 | Brought forward | 31 | 9 | 9 |
| St. John's, Oakfield | 5 | 2 | 11 | Baptist Church, George Street ... | 1 | 0 | 0 |
| St. Mary's Roman Catholic ... | 2 | 10 | 0 | Quarr Abbey | 1 | 11 | 6 |
| St. Michael and All Angels, Swan- more | 2 | 10 | 0 | St. Cecilia's Abbey | 10 | 0 | |
| Holy Trinity, Ryde | 2 | 10 | 2 | Nettlestone Methodist Church ... | 10 | 0 | |
| St. James', Ryde | 1 | 5 | 6 | Salvation Army, Ryde Branch ... | 5 | 3 | |
| St. Thomas's Church | 1 | 4 | 2 | National Spiritualist | 5 | 0 | |
| Congregational Church, Ryde ... | 2 | 6 | 9 | Elim Four Square Gospel.. | 10 | 0 | |
| Congregational Church, Elmfield | 14 | 1 | | | | | |
| Methodist Church, Garfield Road | 1 | 10 | 0 | | | | |
| | 31 | 9 | 9 | | £36 | 1 | 6 |
| | | | | Less Printing and Postage ... | 1 | 1 | 6 |
| | | | | | £35 | 0 | 0 |

CONGREGATIONAL COLLECTIONS (apart from Ryde
Hospital Sunday Fund).

| | £ | s. | d. | | £ | s. | d. |
|----------------------------------|-----|----|----|-------------------------------------|------|----|----|
| Alverstone | 1 | 6 | 0 | Brought forward | 76 | 9 | 3 |
| Arreton | 7 | 6 | 7 | Newport, Unitarian Christian Church | 2 | 2 | 0 |
| Bembridge | 11 | 6 | 9 | Niton | 4 | 3 | 9 |
| Blackwater | 2 | 7 | 0 | Rookley | 1 | 10 | 6 |
| Brading | 4 | 5 | 5 | Ryde, All Saints | 12 | 0 | 0 |
| Brighstone | 7 | 14 | 7 | Sandown, Christ Church | 10 | 13 | 3 |
| Brook and Mottistone | 9 | 4 | 7 | Seaview, St. Peter's | 5 | 3 | 10 |
| Freshwater Churches | 13 | 14 | 0 | Shorwell | 2 | 0 | 10 |
| Havenstreet Methodist | 2 | 0 | 0 | St. Helens | 2 | 16 | 3 |
| Kingston | 1 | 9 | 4 | Totland Bay | 7 | 5 | 0 |
| Langbridge Congregational | 3 | 10 | 0 | Ventnor, St. Catherine's | 5 | 9 | 5 |
| Newchurch | 1 | 10 | 0 | Wootton Churches | 2 | 18 | 3 |
| Newport, St. Thomas' | 5 | 0 | 0 | Wootton Methodist S.S. | 5 | 0 | |
| Newport, The Free Churches ... | 3 | 13 | 0 | Wroxall Methodist S.S. | 1 | 0 | 0 |
| Newport, Congregational Church | 2 | 2 | 0 | Yaverland | 1 | 3 | 6 |
| | £76 | 9 | 3 | | £135 | 0 | 10 |

BENEFIT SOCIETIES AND WORKPEOPLE'S COLLECTIONS

| | £ | s. | d. |
|--|-------------|----------|-----------|
| East Cowes Gas Company Benevolent Fund | 2 | 2 | 0 |
| Hampshire and General Friendly Society | 7 | 10 | 0 |
| Hants and Isle of Wight, The Order of the Sons of Temperance ... | 2 | 2 | 0 |
| I.O. Rechabites, Isle of Wight District | 100 | 0 | 0 |
| Newport: W. B. Mew, Langton & Co., Ltd., Interest on Royal Brewery Outing Fund | 1 | 7 | 11 |
| Royal London Staff Association, Isle of Wight Branch | 2 | 2 | 0 |
| | <u>£115</u> | <u>3</u> | <u>11</u> |

COLLECTING BOXES

| | £ | s. | d. |
|---|------------|-----------|----------|
| Binstead, Fleming Arms | 1 | 19 | 2 |
| Brown, G., Newport | 1 | 18 | 11 |
| Glasspool, D. R., M.P.S., Yarmouth | 1 | 16 | 6 |
| Hospital Boxes | 4 | 18 | 7 |
| H.M.S. Medina | | 3 | 4 |
| Honnor and Jeffery, Freshwater | | 1 | 6 |
| Niagara Falls, Ryde | 1 | 3 | 11 |
| Royal Standard, Freshwater | | 15 | 8 |
| Ryde Bowling Club | 1 | 6 | 5 |
| Salt, L. T., Sandown | 4 | 17 | 10 |
| Seaview Post Office | | 16 | 9 |
| Southern Railway, Freshwater | | 3 | 0 |
| Seaview Hotel | 1 | 0 | 0 |
| Vine Hotel, Freshwater | | 13 | 9 |
| Warne, Mrs. Shorwell | | 4 | 4 |
| | <u>£21</u> | <u>19</u> | <u>8</u> |

ENTERTAINMENTS

| | £ | s. | d. |
|---|-------------|-----------|----------|
| Brighstone, Whist Drives per Mrs. Hookey | 5 | 13 | 0 |
| Isle of Wight County Council, Sunday Entertainments Act ... | 44 | 6 | 9 |
| Isle of Wight Football Association, Half proceeds Charity and War Memorial Cup Finals | 10 | 13 | 0 |
| Newport (I.W.) Football Club, Ltd., Vernon Hospital Cup Match ... | 21 | 2 | 4 |
| Niton, Proceeds of Social per B. R. Sprake | 6 | 10 | 0 |
| Ryde, Nurses' Sports Club, proceeds of Dance per C. Newman ... | 7 | 3 | 0 |
| Ryde, Competition <i>re</i> Painting of Gymnkana, per H. H. Hapgood ... | 4 | 6 | 6 |
| Ryde, Proceeds of Annual Pupils' Concert per Miss Black ... | 9 | 5 | 1 |
| Seaview Women's Institute, Bring and Buy Stall | 2 | 0 | 0 |
| | <u>£110</u> | <u>19</u> | <u>8</u> |

RECOVERY OF INCOME TAX ON SUBSCRIPTIONS

SUBSCRIBERS to the Royal Isle of Wight County Hospital will be interested to know that **without any cost to themselves**, every £1 1s. od. they contribute may be increased to £2 2s. od., while the Income Tax remains at 10s. od. in the £.

Charities are entitled to recover Income Tax on subscriptions received, and all that is required is that the subscriber should agree to complete a Form of Covenant to pay the subscription for a period of seven years or during lifetime, whichever period shall be the shorter, It should be pointed out that **no extra trouble to the subscriber is involved by this method.**

The sum named in the agreement can, of course, be for any amount according to the wishes of the subscriber, and the following table illustrates the great benefit to the Hospital of this scheme.

EXAMPLE.

| I. Amount of Subscription to be paid by Subscriber. | | | II. Amount recovered by Hospital from Inland Revenue. | | | III. Amount credited to Subscriber on Subscription List | | |
|---|----|----|---|----|----|---|----|----|
| £ | s. | d. | £ | s. | d. | £ | s. | d. |
| 1 | 1 | 0 | 1 | 1 | 0 | 2 | 2 | 0 |
| 3 | 3 | 0 | 3 | 3 | 0 | 6 | 6 | 0 |
| 5 | 5 | 0 | 5 | 5 | 0 | 10 | 10 | 0 |
| 21 | 0 | 0 | 21 | 0 | 0 | 42 | 0 | 0 |

Any amount paid under this scheme can be deducted in the subscriber's Surtax returns.

If you would be willing to help the Hospital in this way will you kindly notify the undersigned?

A. S. GORDON,

Secretary.

To.....

Date.....

.....

Please pay to the credit of the Royal Isle of Wight County
Hospital at the National Provincial Bank, Ltd., Ryde, my Annual

Subscription of Pounds..... Shillings

for this year, and on the First of January in each year, until further notice.

£ : :

2d. STAMP

