

Annual report of the Hospital and Convalescent Home : 1941 / Royal Isle of Wight County Hospital and Milligan Convalescent Home.

Contributors

Royal Isle of Wight County Hospital.
Milligan Convalescent Home (Isle of Wight, England)

Publication/Creation

Ryde, Isle of Wight : [publisher not identified], 1941.

Persistent URL

<https://wellcomecollection.org/works/fn7h6ja2>

License and attribution

This work has been identified as being free of known restrictions under copyright law, including all related and neighbouring rights and is being made available under the Creative Commons, Public Domain Mark.

You can copy, modify, distribute and perform the work, even for commercial purposes, without asking permission.



Wellcome Collection
183 Euston Road
London NW1 2BE UK
T +44 (0)20 7611 8722
E library@wellcomecollection.org
<https://wellcomecollection.org>

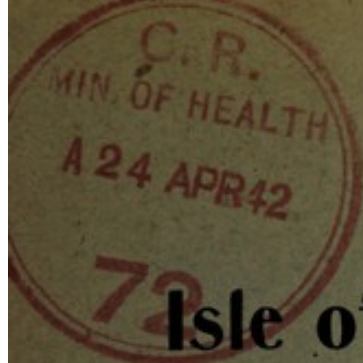

Library

ROYAL

Isle of Wight County Hospital

AND

Milligan Convalescent Home

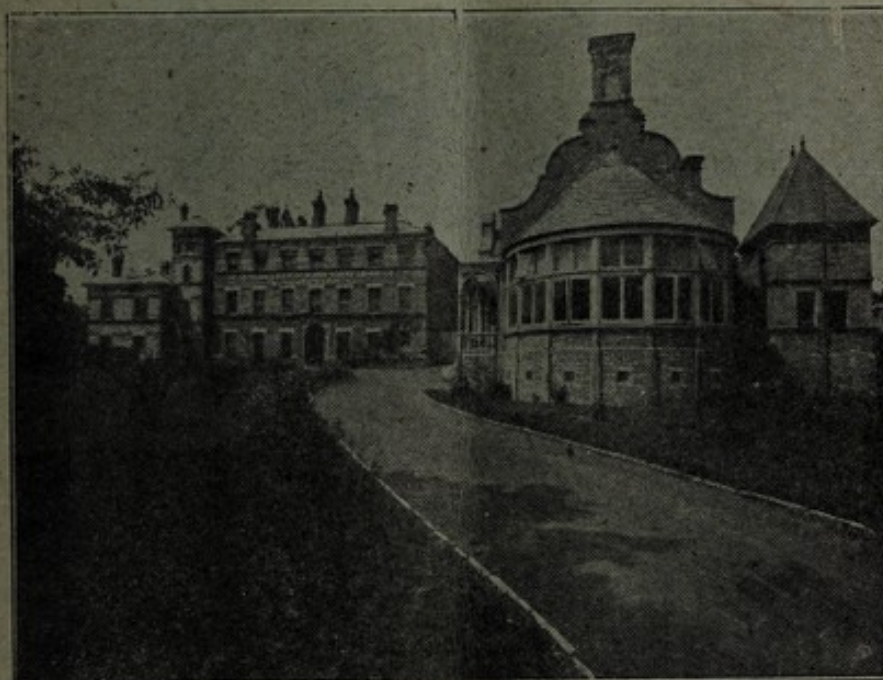
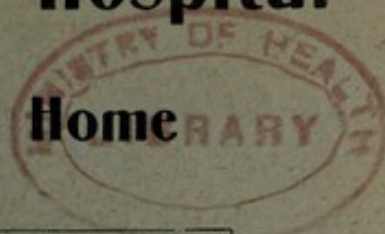

Patron: HIS MAJESTY THE KING

ANNUAL REPORT
OF THE
Hospital and Convalescent Home,
1941

RYDE, ISLE OF WIGHT:
PRINTED BY T. DIMMER & SON, PRINTERS AND STATIONERS,
135, HIGH STREET.

WELLCOME
LIBRARY
Ann Rep
WX28
BE5
I82R88
1941

FORM OF BEQUEST.

THE Benevolent are earnestly solicited to assist this Hospital by Will. The following FORM OF BEQUEST is respectfully recommended:—

"I bequeath to THE ROYAL ISLE OF WIGHT COUNTY HOSPITAL, Ryde, Isle of Wight, the sum of £ free of duty, to be applied in and towards carrying on the charitable objects of the Institution; and I direct that the receipt of the Treasurer for the time being shall be a sufficient discharge to my executors for the same."*

The cost of the Endowment of a Bed or Cot is £1,000.

* The sum to be expressed in words at length.



22501363379

ROYAL
Isle of Wight County Hospital
AND
Milligan Convalescent Home

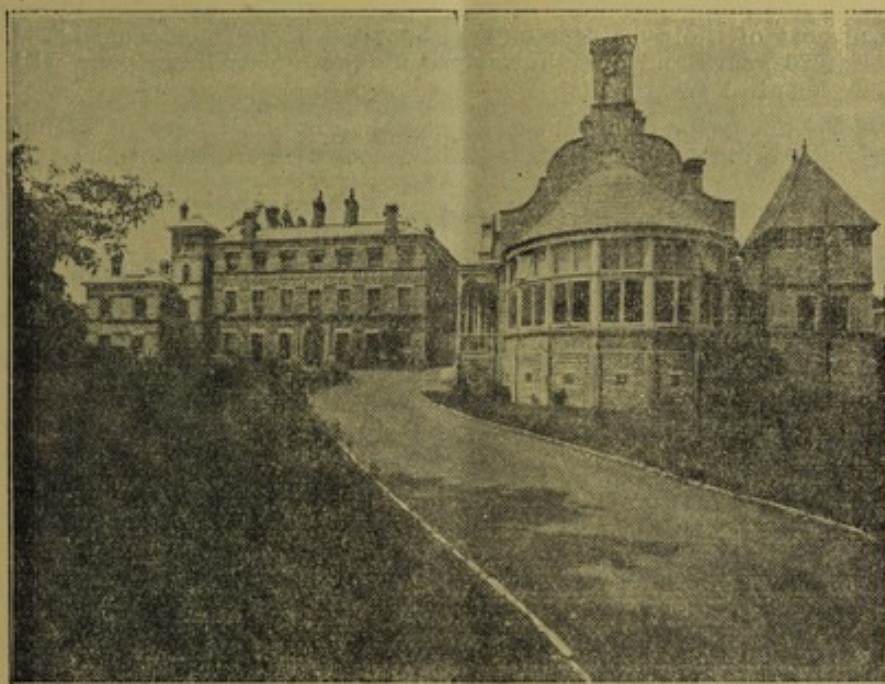

Patron : HIS MAJESTY THE KING

ANNUAL REPORT
OF THE
Hospital and Convalescent Home,
1941

RYDE, ISLE OF WIGHT :
PRINTED BY T. DIMMER & SON, PRINTERS AND STATIONERS,
135, HIGH STREET.

ADMISSION OF PATIENTS.

FOLLOWING the adoption of the Contributory Scheme no Letters of Recommendation will be issued in future. Persons whose incomes are within the limits laid down in the rules of the Scheme are expected to become members of the Scheme, and should they require Hospital treatment at any time they should bring with them their Contribution Card, upon production of which no further question as to means will be asked. The patient will be entitled to absolutely free hospital treatment.

Persons not being members of the Scheme will be expected to contribute towards the cost of their maintenance in hospital according to means. Old Age Pensioners of 70 years and over however and the necessitous poor will always receive free hospital treatment.

With the exception of urgent cases and accidents all persons attending the Hospital should bring with them a letter from their own doctor.

OUT PATIENTS' CLINICS.

CLASS OF CASE			TIME OF ATTENDANCE
Medical Clinic	Mondays at 2.30 p.m.
Dental Clinic	Tuesdays and Fridays at 9.0 a.m.
Surgical Clinic	Tuesdays at 2.30 p.m.
Eye Clinic	Tuesdays at 10.0 a.m.
Fracture Clinic	Wednesdays at 2.30 p.m. Except 1st Wednesday of each month
Psycho-Neurological Clinic	Thursdays at 3.0 p.m.
Genito-Urinary Clinic	Fridays at 11.0 a.m.
Ear, Nose and Throat Clinic	Saturdays at 10.30 a.m.
X-Ray	...	Daily, 9.0 a.m. to 6.0 p.m. ;	Saturdays, 9.0 a.m. to 1 p.m.
Orthopædic Clinic	1st Wednesday of each month, 9.0 a.m.
Radium Clinic	4th Wednesday of each month, 12 noon
Surgical Appliances : Mr. Lindsay	2nd Tuesday in the month at 2.30 p.m.

VISITING DAYS.—Tuesdays and Fridays from 2.0 to 3.0 p.m.
Sundays from 3.0 to 4.0 p.m.

PLEASE NOTE.—Members of Approved Societies requiring Ophthalmic treatment should apply to the Local Secretary of their Society before coming to the Hospital to see the Ophthalmic Surgeon. They should enquire of their Approved Society if they are entitled to Ophthalmic treatment as an additional benefit, and if they ARE entitled to such benefit, they should NOT attend at the Hospital.

MOTOR AMBULANCE.

The Committee are anxious that it should be understood that Sufferers from Accidents, and Patients who are too ill to travel in the ordinary way, may obtain, by proper application made beforehand to the House Surgeon, the FREE USE of the Motor Ambulance; it is hoped, however, that patients or their friends will make a contribution towards the expenses of maintaining the Ambulance.

The Motor Ambulance is also available for the use of the General Public when it is not wanted for Hospital Patients. The Hospital Authorities can in no case accept liability, and it is not to be used for infectious cases. The charges for the use of the Motor Ambulance by the general public are 15/- for the neighbourhood of Ryde, and a minimum fee of £1 1s. within 10 miles of the Hospital, and a maximum fee of £2 2s. No gratuities are allowed. No Nurse is available to be sent with the Ambulance.

PRESIDENT :

HER ROYAL HIGHNESS PRINCESS BEATRICE.

VICE-PRESIDENTS :

THE MEMBER OF PARLIAMENT FOR THE ISLE OF WIGHT.

THE VENBLE. THE ARCHDEACON OF THE
ISLAND.THE CHAIRMAN OF THE COUNTY COUNCIL
OF THE ISLE OF WIGHT.THE DEPUTY GOVERNOR OF THE ISLE OF
WIGHT.

THE MAYOR OF NEWPORT.

THE MAYOR OF RYDE.

TRUSTEES OF THE HOSPITAL :SIR GODFREY BARING, BART., D.L., J.P.
ARTHUR ANDREWS, ESQ., J.P.MAJOR-GENERAL THE RT. HON. LORD
MOTTISTONE, C.B., C.M.G., D.S.O.**TRUSTEES OF THE CONVALESCENT HOME :**SIR GODFREY BARING, BART., D.L., J.P. | ARTHUR ANDREWS, ESQ., J.P.
MAJOR-GENERAL the Rt. Hon. LORD MOTTISTONE, C.B., C.M.G., D.S.O.**COMMITTEE FOR 1942 :****†ARTHUR ANDREWS, ESQ., J.P. (*Chairman*).*†F. W. BOGER, ESQ. (*Vice-Chairman*)

** MRS. PERROTT, J.P.

**†SIR HENRY SWEETMAN, J.P.

**†J. B. ALDERSLADE, ESQ.

* MISS WAISTELL.

*** W. COULDREY, ESQ., J.P.

* A. MILES, ESQ.

* THE HON. : MRS. KINDERSLEY

*** CAPTAIN H. A. DRUDGE

** DR. J. W. PRIDMORE

*** G. H. ARTHUR, ESQ.

***†MRS. S. R. BIRD.

***†AUBREY A. H. WYKEHAM, ESQ., D.L., J.P.

**†REV. H. M. HUMPHERY

** THE HON. : MRS. WILSON-HEATHCOTE

* MRS. ASPINALL OGLANDER

* JOHN B. COOMBES, ESQ.

* F. V. GREEN, ESQ.

***†A. A. STRATON, ESQ., M.D., F.R.C.S.

*** MISS MACDONALD MORETON

The following have been elected to represent the Contributory Scheme :

** HOWIE-WOOD, DR. H. S. (Shanklin Hspls.)

* CARTER, LIEUT. A. (Shanklin)

* DEATH, MR. W. (West Wight)

* Retires under Rule 24 in 1943.

** " " " 1944.

***†KINGSWELL, MR. A. E. (Ventnor)

*** SALTER, MR. J. (Newport)

** WHEELER, MRS. E. (Ryde)

*** Retires under Rule 24 in 1945.

† Member of Finance Committee.

HONORARY TREASURER :

† AUBREY A. H. WYKEHAM, ESQ., D.L., J.P.

HONORARY CONSULTING SURGEONS :

EVELYN A. RICH, ESQ., M.R.C.S., L.R.C.P.Lond.

FRANK J. WADHAM, ESQ., M.R.C.S., L.R.C.P.Lond.

HENRY J. MAY, ESQ., M.B., B.Ch. Cantab.

JOHN W. PRIDMORE, ESQ., M.R.C.S.Eng., L.R.C.P.Lond.

A. A. STRATON, ESQ., M.D.Lond., F.R.C.S. Edin.

HONORARY CONSULTING DENTAL SURGEON :

WILFRED E. GRIFFIN, ESQ., L.D.S., R.C.S.Eng.

HONORARY PHYSICIANS :

L. FIRMAN-EDWARDS, Esq., B.A., M.D., B.Ch.Cantab.
 JOHN DOCKRAY, Esq., M.A., M.R.C.S., L.R.C.P., M.B., B.Ch.Cantab, M.R.C.P.Lond.

HONORARY SURGICAL OFFICERS :

† J. A. GAYNOR, Esq., M.B., B.Ch.Dublin, F.R.C.S.Ireland.
 F. W. HARLOW, Esq., M.B., B.S.Durham, F.R.C.S.Eng.
 A. C. LIESCHING, Esq., F.R.C.S.Edin., M.R.C.S.Eng., L.R.C.P.Lond.
 JAMES O'DONOGHUE, Esq., M.R.C.S.Eng., L.R.C.P.Lond., F.R.C.S. Edin.

† Member of Finance Committee.

HONORARY DENTAL SURGEON :

W. W. HARGREAVES, Esq., L.D.S., R.C.S. (Eng.)

HONORARY OPHTHALMIC SURGEON :

FRANK HECKFORD, Esq., M.R.C.S.Eng., L.R.C.P.Lond. D.O.M.S., R.C.P.& S. Eng.

HONORARY EAR, NOSE, AND THROAT SURGEON :

W. H. B. MAGAURAN, Esq., M.D., M.Ch., F.R.C.S.Eng.

HONORARY ORTHOPÆDIC SURGEON :

H. H. LANGSTON, Esq., F.R.C.S.Eng., M.B., B.Ch.

HONORARY PATHOLOGISTS :

L. H. DOUGLAS THORNTON, Esq., M.A., M.R.C.S., D.P.H.
 E. M. DARMADY, Esq., M.A., M.B., M.R.C.P.

HONORARY ANÆSTHETISTS :

MISS H. B. SUTHERLAND, M.B., Ch.B. Glasgow, D.P.H. London.
 A. H. BRUCE, Esq., M.R.C.S.Eng., L.R.C.P.Lond., D.A.
 THOMAS SIM, Esq., M.B., Ch.B. Glasgow, B.Sc.

HONORARY SOLICITOR :

CHARLES W. VINCENT, Esq.

**HONORARY
FREE CHURCH CHAPLAIN :**

REV. W. R. LLOYD

CHAPLAIN :

CANON R. S. MOXON, D.D.

SECRETARY :

A. S. GORDON.

ALMONER :

A. WILSON.

ORGANISING SECRETARY OF CONTRIBUTORY SCHEME :

P. F. LORD.

HOUSE SURGEON :

MISS F. E. M. DAVIES, M.B., Ch.B. Liverpool.

HOUSE PHYSICIAN :

MISS E. K. PATERSON, M.R.C.S.Eng., L.R.C.P.Lond.

ELECTRO-THERAPEUTIST & RADIOLOGIST :

A. A. BURRELL, M.B.

MATRON :

MISS A. LAST.

PHARMACIST :

MISS V. SICHEL.

The Report of the Committee of Management of the Royal Isle of Wight County Hospital to H.R.H. The President and Governors for the year 1941

THE Committee have the honour to present their 94th Annual Report to the Governors, and are pleased to state that the work of the Hospital has been carried on with increased efficiency, and further progress has been made towards providing the latest equipment for the relief of sickness and suffering.

There were 1,422 new In-patients, a decrease of 94 over the previous year's record total; the attendances of Out-patients amounted to 17,129, showing an increase of 2,142. A new Massage Department is shortly being opened to deal more effectively with the large number of these cases.

The Ordinary Income amounting to £19,920 19s. 3d. was less than in the previous year by £325 17s. 11d. There was a decrease of £50 in Annual Subscriptions and of £50 in the donations by others than patients. The Ordinary Expenditure amounted to £19,834 16s. 9d., an increase of £78 5s. 6d. over the total for 1940. The Ministry of Health have undertaken to pay for the cost of the maintenance of Ryde House Annexe, which, so far, has not been required for the use of patients: a sum of £467 9s. 11d. has been paid out, but only £96 2s. 0d., has as yet been refunded. The final payments for the building of the King George V. Memorial Nurses' Home have now been made; until the debt to the Bank can be paid off the charges on the overdraft will be debited half yearly, but with the help of legacies the debt is gradually being reduced. The Committee hope that our subscribers and donors will do their best to support the Hospital in this next year, especially as the usual collections cannot take place until the war is over.

The Committee again desire to convey their sincere thanks to the entire Staff of the Hospital for the way in which they have carried out their duties; they are all working under difficulties, and have willingly accepted fresh responsibilities. Mr. J. Dixon Robinson resigned his appointment as one of the Honorary Dental Surgeons owing to duties outside the Island; Mr. W. W. Hargreaves has kindly consented to undertake the whole of the duties of the Dental Department until he is called up for service with the R.A.M.C., when he will arrange with his locum tenens to carry on. The Ear, Nose and Throat Department has again lost the services of Dr. W. H. B. Magauran, F.R.C.S., until the end of the war; arrangements have been made with Mr. Harold Downer, D.L.O., R.C.P. and S. Eng., who is on the Staff of the Royal Sussex County Hospital to act as Specialist to the Department.

There is a separate report upon the work of the Contributory Scheme, which continues to be very successful notwithstanding the difficult prevailing conditions: the Committee desire to include in this report their very grateful thanks to all the workers for their valuable services which are very much appreciated.

The Committee are very grateful to all friends of the Hospital for contributions both in money and in kind which are a great help in these difficult times. The assistance of the Press at all times readily given is most welcome.

The following Members of Committee retire under Rule 24:—
Mr. W. J. Couldrey, J.P., Laura Lady Simeon, Captain H. A. Drudge, Mr. G. H. Arthur, Mrs. S. R. Bird, Mr. Aubrey A. H. Wykeham, D.L., J.P. and Mr. E. J. Fairweather.

Any Governor, whose consent has been obtained, may be nominated for election by another Governor in writing duly signed and given to the Secretary not later than 6 p.m., on Saturday, March 7th.

Signed on behalf of the Committee,

ARTHUR ANDREWS, J.P.

Chairman.

IN-PATIENTS.

Paying Patients	0
-----------------	-----	-----	-----	---

OUT-PATIENTS.

The attendances of Service Cases amounted to 131, included in the above total.

The following is a summary of the work in the X-Ray Department :—

Daily average number of Beds occupied in Hospital—78
Average length of stay of each patient in Hospital—20 days
Number of Anæsthetics given for Operations—1628

TOWNS, DISTRICTS AND PARISHES FROM WHICH PATIENTS CAME.

Arretton 2	Freshwater & Dis-	Ryde & District ... 353	Outside the Island 7
Atherfield 7	trict 114	Sandown 85	
Bembridge 20	Godshill 3	Shalfleet 3	Service Cases under
Brading 21	Merstone 8	Shanklin 26	Emergency Medical
Brighstone 10	Newchurch 7	Shorwell 4	Scheme 175
Brooke 2	Newport & District 327	St. Helens & District 38	
Calbourne 5	Ningwood 3	Ventnor & District 90	
Chale 2	Niton 8	Whitwell 10	1422
Cowes & District... 55	Rookley 2	Wootton 35	

ABSTRACT OF RECEIPTS AND PAYMENTS FOR

1940		RECEIPTS.			
£	s. d.			£	s. d.
A. ORDINARY—					
586	13 6	I. Annual Subscriptions...		536	1 6
		II. Donations :—			
217	4 0	By Patients ...	149	0 2	
152	10 8	„ Others ...	102	13 6	
9	7 0	„ Pound Week ...	5	15 0	
1	8 4	„ Collecting Boxes ...	7	2 10	
				264	11 6
10928	7 9	III. Contributory Scheme (Gross Receipts) ...		10800	0 11
31	0 7	IV. Hospital Sunday (Ryde District) ...		33	2 9
117	9 0	V. Benefit Societies and Workpeople's Collections		133	6 3
96	8 3	VI. Congregational Collections (Apart from Ryde Hospital Sunday Fund) ...		104	14 1
56	19 3	VII. Entertainments ...		83	2 4
		VIII. Income from Invested Property (<i>These Stocks are earmarked for Permanent Investment</i>)—			
		<i>Hospital</i> From £4382 13s. 1d. India 3½ per cent. Stock 1931	155	17 8	
		„ £933 16s. 4d. India 3 per cent. Stock 1948	28	0 0	
		„ £3291 4s. 2d. New Zealand 3 per cent. Stock 1945	98	14 6	
		„ £4727 10s. 6d. Queensland 3 per cent. Stock 1942/47	141	16 6	
		„ £2705 12s. 6d. Victoria 5 per cent. Stock—1945/75	69	6 8	
		„ £1500 os. od. L.M.S. Railway Co. 4 per cent. Preference Stock	32	5 0	
		„ £823 os. od. L.M.S. Railway Co. 4 per cent. Debenture Stock	16	17 5	
		„ £735 os. od. Southern Railway 5 per cent. Preference Stock	19	15 1	
		„ £346 os. od. L.M.S. Railway 4 per cent Debenture Stock	7	1 10	
		„ £2987 11s. 4d. Funding Loan 4 per cent.	119	10 0	
		„ £2470 13s. 6d. Conversion Loan 3½ per cent.	86	9 4	
		„ £932 9s. 7d. Consols 2½ per cent.	23	6 0	
		„ £287 5s. 11d. Local Loans 3 per cent.	8	12 4	
		„ £2713 3s. 3d. India 4½ per cent. (Half-year) 1950/55	61	0 11	
		„ £2166 3s. 2d. Conversion Loan 2 per cent. 1940/44	43	6 4	
		„ £1007 9s. od. New South Wales 5 per cent. 1945/65	25	3 8	
		„ £992 8s. 9d. Birmingham Corporation 5 per cent.	26	13 6	
		„ £962 7s. 2d. Consols 4 per cent.	38	9 10	
		„ £790 12s. 4d. Australia 3½ per cent. 1954/59	13	16 10	
			1016	3 5	
£12197	8 4	Carried forward ...		£11954	19 4

THE YEAR ENDED DECEMBER 31st, 1941.

1940	PAYMENTS.					
£ s. d.					£ s. d.	£ s. d.
	A. MAINTENANCE—					
	I. Provisions—					
677 19 5	Meat and Meat Extract	541 4 11	
435 7 4	Fish, Poultry and Ice...	491 5 9	
143 16 6	Butter	86 13 2	
476 11 5	Milk	612 0 7	
150 18 8	Bread and Flour	153 10 5	
483 1 9	Grocery and Eggs	490 9 10	
189 2 3	Vegetables	182 0 1	
9 9 0	Malt Liquors	11 16 0	
3 7 6	Aerated Waters	2 14 0	
						2571 14 9
2569 13 10						
	II. Surgery and Dispensary —					
1166 4 8	Drugs, Chemicals, and Disinfectants	1212 17 8	
442 19 8	Dressings and Bandages	282 0 6	
815 9 4	Instruments and Appliances	409 0 1	
12 8 1	Wines and Spirits	11 14 0	
450 0 0	Pathological Department	450 0 0	
432 18 4	Appliances for X Ray Department	530 1 3	
						2895 13 6
3320 0 1						
	III. Domestic—					
	Renewal and Repairs of Furniture, Bedding and					
89 4 7	Linen	109 6 3	
14 7 3	Hardware, Crockery and Brushes	25 2 8	
175 3 11	Cleaning and Chandlery	164 2 0	
	Fuel and Lighting :—					
2429 7 10	Coal and Coke	2405 6 11	
291 14 1	Gas	317 12 7	
597 7 0	Electric Current	602 2 3	
4 3 4	Firewood	8 6 8	
78 1 0	Uniforms	91 14 0	
						3723 13 4
3679 9 0						
	IV. Establishment Charges—					
115 14 1	Insurance	199 17 7	
369 12 7	National Health and Unemployment	393 19 9	
215 16 11	Garden (including Wages of Gardener)	212 17 0	
753 12 2	Renewals, Repairs and Annual Cleaning	988 5 4	
						1794 19 8
1454 15 9						
£11023 18 8	Carried forward		£10986 1 3

ABSTRACT OF RECEIPTS AND PAYMENTS FOR

1940 £ s. d.	RECEIPTS.	£ s. d.	£ s. d.
12197 8 4	Brought forward		11954 19 4
	VIII. Income from Invested Property—continued	1016 3 5	
	From £1712 os. od. Great Western Railway 4 per cent. Debenture	37 6 0	
	„ £1873 7s. od. War Loan 3½ per cent.	65 11 4	
	„ £1377 os. od. Great Western Railway 2½ per cent. Debenture	15 8 10	
	„ £3536 os. od. Southern Railway 4 per cent. Debenture	72 9 9	
	„ £558 3s. 7d. Australia 4 per cent. 1961/64	4 8 4	
	„ £2751 18s. 2d. London County 4½ per cent. Consolidated Stock 1945/85 (Half-year)	30 19 2	
	„ £555 9s. 9d. Ceylon 3 per cent. Stock 1940	. . .	
	<i>The R. B. Watts Bequest:—</i>		
	From £3210 7s. 7d. Funding Loan 3 per cent.—1959/69	51 15 5	
1431 8 3			1294 2 3
	<i>Income from the following Stocks transferred to the Hospital by the Exors. of the late Miss E. H. Mortimer. (These Stocks represent the Free Capital):—</i>		
	From £254 15s. 3d. India 3½ per cent. 1931	6 8 4	
	„ £316 3s. 10d. India 3 per cent. 1948	9 10 0	
	„ £500 os. od. L.N.E.R. 4 per cent. 2nd Guaranteed Stock	10 15 0	
	„ £50 os. od. Annuity—East India Railway Annuity Class “D”	34 4 0	
61 16 3			60 17 4
	<i>Income from Endowment Fund of Wyndham Cottle Ward:—</i>		
241 19 2	From £6913 5s. 4d. War Loan 3½ per cent. Stock		241 19 2
	<i>Income from Endowment of Convalescent Home:</i>		
	From £1874 13s. 6d. South Australia 3 per cent.	28 16 6	
	„ £1946 2s. 11d. Cape of Good Hope 3 per cent. 1933/43	29 18 6	
	„ £1751 9s. 2d. Australia 4 per cent. 1961/64	42 18 7	
	„ £1858 18s. 8d. Tasmanian 3 per cent. Stock 1920/49	. . .	
106 14 1			101 13 7
341 13 3	From Return of Income Tax		413 8 1
12 6 6	„ Interest on Deposit Account		3 1 0
1 15 0	„ Trustees of the late Captain G. K. Hudson, R.N.		1 15 0
	IX. Payments on behalf of Patients—		
1739 17 9	In Hospital	1892 4 2	
3896 0 0	Emergency Hospital Services	3845 0 0	
59 5 6	Paying Patients	NIL	
			5737 4 2
£20090 4 1	Carried forward		£19808 19 11

THE YEAR ENDED DECEMBER 31st, 1941 (Cont.)

1940 £ s. d.	PAYMENTS.	£ s. d.	£ s. d.
11023 18 8	Brought forward		10986 1 3
	V. Salaries and Wages—		
	House Surgeon, House Physician and Candidates' Expenses	309 8 6	
288 14 1	Electro-Therapeutist and Radiologist	75 10 5	
83 5 3	Dispenser and Locum Tenens	133 0 10	
116 5 4	Matron	222 13 8	
213 10 3	Nurses	2268 15 8	
2229 13 0	Porters	759 5 3	
662 1 7	Female Servants—Weekly	821 17 11	
681 5 2	„ Monthly	290 10 3	
392 8 5	Fees for Nurses' Instruction	37 16 0	
29 8 0	School Medical Service	50 8 0	
106 18 6	Retiring Allowances	188 0 0	
188 0 0	Superannuation Scheme	405 12 0	
409 8 5	Payments to Medical Staff under Emergency Hospital Scheme	325 4 0	
448 15 0			5888 2 6
5849 13 0	VI. Miscellaneous Expenses—		
	Printing, Books and Stationery	86 4 10	
60 5 6	Advertisements	52 14 3	
20 4 8	Secretary's Petty Payments	25 6 3	
28 8 0	Matron's Petty Payments	44 12 9	
46 18 3	Ambulance	60 18 11	
62 9 1			269 17 0
218 5 6	B. ADMINISTRATION :—		
	Official Salaries :—		
30 0 0	Chaplain	30 0 0	
260 0 0	Secretary	270 0 0	
197 9 5	Almoner	197 12 4	
50 0 0	Shorthand-Typist	60 0 0	
110 18 0	Telephone	109 18 1	
196 14 0	Official Printing and Postage	147 2 7	
15 15 0	Auditors' Fee	14 14 0	
6 0 0	Cheque Books	8 10 0	
33 10 11	Sundries	32 0 0	
900 7 4			869 17 0
	C. CONTRIBUTORY SCHEME EXPENSES :—		
284 5 5	Organising Secretary's Salary	326 8 6	
90 15 6	Clerical Assistance	88 16 8	
60 6 8	Maintenance of Motor Car	57 5 2	
34 0 0	Printing and Stationery	20 15 0	
24 7 7	Petty Cash Disbursements	31 11 8	
921 14 1	Payments to other Hospitals	918 6 6	
21 15 0	Ambulance Service	22 10 0	
4 15 0	Sundries	3 3 0	
1441 19 3			1468 16 6
£19434 3 9	Carried forward		£19482 14 3

ABSTRACT OF RECEIPTS AND PAYMENTS FOR

1940 £ s. d.	RECEIPTS.	£ s. d.	£ s. d.
20090 4 1	Brought forward	1858 18 8	19808 19 11
	X. Other Receipts—		
40 19 3	Sale of Appliances, etc.	21 1 10	
86 11 6	Payments in the X Ray Department	75 5 0	
19 9 6	Payments for use of Ambulance	11 10 6	
9 12 10	Telephone Box	4 2 0	
			111 19 4
£20246 17 2	Total Ordinary Income		£19920 19 3
	B. EXTRAORDINARY—		
	Legacies—		
	Exors. of the late Mr. H. J. Diment	27 9 5	
	“ “ “ Miss Esther Bone	173 0 0	
	“ “ “ Mr. F. G. Horan (£100)	90 0 0	
	“ “ “ Miss J. M. Alexander	50 0 0	
	“ “ “ Mr. W. T. Hewitt	10 0 0	
	“ “ “ Mr. A. E. Drudge	300 0 0	
	“ “ “ Mr. F. A. Joyce (£200)	180 0 0	
	“ “ “ Mr. F. A. Joyce (On Account of Residue)	350 0 0	
	“ “ “ Mr. Tom Stokes	189 12 0	
	“ “ “ Mr. A. Blechynden (To endow the Kathleen Blechynden Bed)	910 5 6	
1100 0 0			2280 6 11
2414 8 5	<i>Invested Capital redeemed at par</i>		
	Ministry of Health—		
	Re-payment of Mr. C. Langdon's Account for alter- ations at Ryde House	96 2 0	
	Re-payment towards providing Protective Works (A.R.P.)	151 2 4	
			247 4 4
	Donation from the Estate of the late Rev. T. E. Coverdale		250 0 0
	Stocks acquired by H.M. Treasury—		
	£2713 3s. 3d. India 4½ per cent. Stock at £110 1s. 10d. = £2986 19s. 4d. Less May Dividend £61 0s. 10d.	2925 18 6	
	£1946 2s. 11d. Cape of Good Hope 3 per cent. at £101 2s. 3d.	1967 15 11	
			4893 14 5
187 6 7	Balance, 1st January, 1941		86 11 1
	Balance Overdrawn, 31st December, 1941		336 0 2
£23948 12 2			£28014 16 2

THE YEAR ENDED DECEMBER 31st, 1941 (Cont.)

1940 £ s. d.	PAYMENTS.	£ s. d.	£ s. d.
19434 3 9	Brought forward		19482 14 3
	D. RENT, RATES AND TAXES:—		
18 7 6	Rent	16 2 6	
304 0 0	Rates and Water	336 0 0	352 2 6
£19756 11 3	Total Ordinary Expenditure		£19834 16 9
	E. EXTRAORDINARY—		
900 0 0	Legacies over £100 transferred to Deposit Account...		1192 12 0
500 0 0	Medical Staff Fund		500 0 0
	Isle of Wight County Council towards cost of supply- ing and erecting Sandbags		215 17 7
	Payments made for the maintenance of Ryde House Annexe		467 9 11
141 1 5	<i>Legal Expenses and Compensation Claim</i>		
150 0 0	<i>Transferred to Building Fund of King George V. Memorial Nurses' Home</i>		
	Investments bought—		
	£2751 18s. 2d. London County 4½ per cent. Consolidated Stock 1945/85 at 106½ and Expenses	2925 18 6	
2414 8 5	£1830 16s. 5d. Australia 4 per cent. 1961/64 at 107½ and Expenses	1967 15 11	4893 14 5
	Purchase of £913 12s. 0d. Australia 3½ per cent. 1961/64 at 99½ and Expenses (To endow the Blechynden Bed)		910 5 6
86 11 1	<i>By Balance</i>		
£23948 12 2			£28014 16 2

ABSTRACT OF RECEIPTS AND PAYMENTS FOR

Deposit

RECEIPTS.							£	s.	d.
To Balance at Bank on Deposit	900	0	0
„ Transferred from General Account, Legacies over £100	1192	12	0
„ Interest	3	1	0
							£2095	13	0

“ The Mothers’ Cot ”

							£	s.	d.
To Balance at Bank on Deposit	93	2	5
„ Interest	18	6	
							£94	0	11

The King George V. Memorial

							£	s.	d.
To Donations and Collections in 1941	26	0	8
„ Transferred from Capital on Deposit Account	900	0	0
„ Balance, Overdrawn	13728	10	8
							£14654	11	4

Superannuation

							£	s.	d.
To Balance on Current Account	32	8	6
„ Balance on Deposit Account	99	5	9
„ Federated Superannuation Scheme Deposits :—Sisters and Staff Nurses	421	12	0
„ Interest on Deposit	10	9	
							£553	17	0

We have examined the Books of the Royal Isle of Wight County Hospital. We have not examined or vouched the details of the Contributory Scheme Receipts or the Superannuation Fund. Subject to this, we certify that the foregoing is a correct Abstract of Receipts and Payments for the year ended 31st December, 1941, and has been duly vouched.

EDMONDS, CASEY & CO.,

Chartered Accountants.

SHANKLIN, I.O.W., 13th February, 1942.

THE YEAR ENDED DECEMBER 31st, 1941 (Cont.)

Account.

PAYMENTS.										£	s.	d.
By Transferred to the Building Fund Account of the King George V. Memorial Nurses' Home	900	0	0
„ Interest Transferred to General Account	3	1	0
„ Balance at Bank on Deposit	1192	12	0
										£2095	13	0

Endowment Fund.

By Balance at Bank on Deposit	£	s.	d.
										94	0	11
										£94	0	11

Nurses' Home Fund

By Balance overdrawn from last Account	£	s.	d.
										13934	15	11
„ Payments to Contractors	188	11	8
„ Architects' Fees	60	8	3
„ Bank Charges	470	15	6
										£14654	11	4

Fund Cash Account.

By Premiums to Insurance Companies	£	s.	d.
										420	0	3
„ Payments on behalf of Probationers on leaving	50	18	9
„ Balance on Current Account	34	0	3
„ Balance on Deposit Account	48	17	9
										£553	17	0

An Annual Subscriber of two guineas or more shall be a Governor; a Donor of twenty guineas or more at one time shall be a Life Governor. (See Rule 4).

ENDOWED COTS AND BEDS (£1000 each).

<i>Name.</i>	<i>Representative.</i>
The "BEATRICE" Cot	H.R.H. Princess Beatrice
The "DAVEY" Cot	The late A. G. Davey, M.D.
The "GASSIOT" Cot The late C. Gassiot
The "POLSON" Cot	The late Mrs. Polson
The "WORSLEY" Cot	The late Mrs. Worsley
The "HARDING" Cot	The late Mrs. Baldwin Losh
The "HOLT SKINNER" Bed	The late Mrs. Holt Skinner
The "TIMOTHY AND REBECCA BEAN" Bed	The late Mr. and Mrs. Bean
The "PAKENHAM-MAHON" Bed	The late Mrs. Pakenham-Mahon
The "PAKENHAM-MAHON" Bed (No. 2)	The late Mrs. Pakenham-Mahon
The "CONDER" Bed	The late Miss Mary Conder
The "CRADOCK" Bed	The late Lieut.-Col. E. W. Cradock
The "DUDLEY WATKINS" Bed	The late Miss J. E. Watkins
The "DUDLEY AND JANE WATKINS" Cot	The late Miss J. E. Watkins
The "TEMPLEMAN MEW" Cot	The late F. Templeman Mew
The "KATE MILLWARD" Bed	The late Mrs. Millward
The "ALFRED GEORGE MILLWARD" Bed	The late Mrs. Millward
The "ARTHUR HALKETT" Cot	The late Miss A. Halkett
The "MITCHELL-RILEY" Bed	The late Miss M. W. Mitchell, the late Edward Riley
The "PHILLIPS" Cot	The late Mrs. Henry Phillips, in memory of Miss Constance Wade
The "MARVIN" Cot	The late Mr. P. J. Marvin, in memory of his Mother
The "KATHLEEN BLECHYNDEN" Bed	The late R. Blechynden
The "Mothers'" Cot (£500).	

LIFE GOVERNORS—Donors of £21 and upwards at one time. Before 1941.

H.R.H. Princess Beatrice	Baker, E., for Cowes and E. Cowes R.A.O.B. Lodges	Barton, E. W., for Newport Football Club
Adams, W., for West Wight Hospital Committee	Baker, Harold, for Exor. of the late W. C. Church	Bennett, Mrs., for Newport Friendly Societies
Alderslade, J. B., for Newport Friendly Societies	Baker, H. N., for I.W. Whist Championship	Bevis, H. W., for Newport Corporation Employés
Andrews, Arthur, J.P.	Banks, A., F.R.C.S.	Bidwell, Col. E. P.
Anley, Lieut.-Col. H. A.	Banks, Mrs. A.	Biles, C. H., for Newport Giltan Market
Arthur, G. H., for I.W. Football Association	Banks, A. H.	Bird, S. R., for Ryde Venetian Bazaar Committee
Astell, R. E., for West Wight Hospital Committee	Banks, Miss Marjorie	Bird, Mrs. S. R., for I.W. Whist Championship
Attrill, W., for Brading Hospital Week	Baring, Sir Godfrey, Bart.	Black, G. G., for Brading Hospital Sunday
Ayres, Mrs., for Bembridge Whist Club	Bartlett, Miss L., for Newport United Friendly Societies	Blake, W., for I.W. Football Association
	Bartlett, F. S., for Newport Friendly Societies	Blake, W., for I.O. Rechabites
	Bartlett, W. G., for Newport (I.W.) Football Club	Boger, Mrs. Fred
Baillie, Mrs. Duncan	Barton, A. L., for Shalfleet Parish Council	

Life Governors (*continued*)—before 1941.

Brading, J. E., for Newport Corporation Employees	Clarke, Capt. R. G., for Freshwater & Totland Parish Council's Flag Day	Derbridge, A., for Brading Hospital Sunday
Bravery, James, for Sandown Friendly Societies	Coats, P., for West Wight Hospital Committee	Diffey, E. A., for Sandown Friendly Societies
Brett, W., for Sandown Hospital Sunday	Coates, Mrs. R. C.	Dockrill, A. D., for Newport Gilten Market
Brigstocke, G. R.	Cochrane, Miss Jeanie	Dockrill, A. H. W., for Newport Gilten Market
Brigstocke, Mrs. G. R.	Cole, A. T., for Freshwater and Totland Parish Council's Flag Day	Doe, J. B., for Yarmouth Hospital Week
Brougham, Mrs. H.	Coleman, W. H., for St. Helens Hospital Sunday	Dore, J. H. W. J., for Ventnor Friendly Societies
Brougham, T. de V.	Colenutt, Mrs. G. W., for "The Hanway Strollers"	Dove, Mrs.
Brown, J. H., for Chale Band of Hope Collections	Collins, A., for Royal Sovereign Lodge, R.A.O.B., Cowes	Downer, W. H., for Newport Friendly Societies
Browne, Mrs. Winifred M.	Collins, W. T., for Newport Carnival Committee	Drake, R., for West Wight Hospital Committee
Burden, R. O., for I.O. Rechabites	Cooke, Chas., for Newport Carnival Committee	Drudge, Capt. H. A., for I.W. Football Association
Burnard, Miss D. M., for Miss Rosina Bull	Coombes, John B., for "The Hanway Strollers"	Duke, J. V., for Newport Football Club
Burton, S., for West Wight Hospital Committee	Cooper, S., for Royal Sovereign Lodge, R.A.O.B., Cowes	Dunford, G. H., for Newport Friendly Societies
Burton, Mrs., for Newport Friendly Societies	Cooper, E. G., for Newport Football Club	Earley, E. W., for Newport Friendly Societies
Butcher, G. F., for Sandown Hospital Committee	Cooper, W., for West Wight Hospital Committee	Earley, Mrs. F. G., for Whist Drives
Butcher, George, for Brading Hospital Week	Cooper, W. C., for I.O. Rechabites, I.W. District	Earley, L., for Whist Drives at Unity Hall, Newport
Carley, A., for Brading Hospital Sunday	Couldrey, M. W., for Vectis Lodge of Freemasons	Eley, Sir Frederick, Bart.
Carpenter, Jacob, for Freshwater and Totland Parish Council's Flag Day	Couldrey, W., J.P., for Bembridge Friendly Societies	Elgar, C., for West Wight Hospital Committee
Carpenter, Miss H. L., for Freshwater and Totland Flag Day	Coulson, Rev. S. S., for Wroxall P. M. Church Committee	Ellery, Lt.-Col. C. L.
Carr, J.W., for Ventnor Friendly Societies	Cowley, T. A., for Shalfleet Parish Council Collections	Fairweather, E. J., for Newport Carnival Committee
Carter, Miss Dorothy	Cox, George, for Brading Friendly Societies	Fifield, W., for Newport Football Club
Carter, Miss Cicely Louisa	Cox, G., for Newport Corporation Employés	Foster, Mrs. H. G.
Carter, Miss G. E.	Cradock, Mrs.	Fowler, Hollis B.
Carter, Miss Kathleen M.	Creighton, C. E., for I.W. Football Association	Fowler, H. Charley
Chessell, B., for Cowes and E. Cowes R.A.O.B. Lodges	Croton, Mrs. R., for Newport Friendly Societies	Fox, G. Frederick
Childs, A.	Death, W., for Newport Gilten Market	Fraser, Mrs. Bernard
Chiverton, H. P., for Ryde Royal Regatta	Dennett, W., for Sandown Friendly Societies	Fry, J., for Newport Football Club
Church, W. G., for Cowes and East Cowes R.A.O.B. Demonstration	Denton, A. for R.O.A.B., Cowes	Gallop, E. C., for Wroxall Primitive Methodist Church Demonstration
Clark, Arthur, for I.W. Constabulary		Garlick, J. B., for Freshwater and Totland Flag Day
Clarke, Col. Stephenson R.		

Life Governors (*continued*)—before 1941.

Gange, H. T., for R.A.O.B., Cowes and East Cowes	Harwood, E., for Brading Hos- pital Sunday	Jacobs, H. G., for Brading Hospital Sunday Committee
George, R. H., for Newport Giltan Market	Hayward, F., for I.O. Rechabites I.W. District	James, A. C., for Ryde Col- lections
Gerring, A. W., for Sandown & District Collections	Heslam, J., for Sandown Hos- pital Committee	James, W., for Sandown Hos- pital Sunday
Gerring, Cecil, for Sandown Hospital Committee	Hewett, E., for Bembridge Whist Drive	Johnston, Mrs. Campbell
Gerring, F., for Sandown Friendly Societies	Hitching, A. J., for Newport Carnival Committee	Johnston, Miss Gladys B.
Gillan, S., for West Wight Hospital Committee	Hobbs, Mrs., for Jumble Sale	Ketchell, T. A., for Royal Sovereign Lodge, R.A.O.B., Cowes
Gladdis, G. H., for Brading Friendly Societies	Hodges, Mrs. D., for Royal Sovereign Lodge R.A.O.B., Cowes	King, G. H., for Ventnor United Friendly Societies
Gladdis, P. E., for I.W. Foot- ball Association	Hodges, Thomas, for I.W. Constabulary	Kingswell, A. E., for I.W. Football Association
Glasspel, C., for Employés of J. S. White & Co.	Holden, Joseph, for Newport Giltan Market	Kingswell, G. A., for Shalfleet Parish Collections
Goodfellow, Mrs., for Sandown Hospital Sunday	Holden, W., for Shalfleet Parish Council	Kingswell, E. L., for I.O. Rech- abites, I.W. District
Gray, A. H., for Sandown Friendly Societies	Hollis, F. F., for I.O. Rechab- ites	Kingswell, O. E., for Ventnor Friendly Societies
Green, F. V.	Holmes, Miss F. E.	Kingswell, Mr., for West Wight Permanent Hospital Com- mittee
Greenham, Edgar F., for Sea- view & District Horticultural Society	Holloway, W. J., for Bembridge Street Collection	Kirk, Arthur H., for Freshwater & Totland Councils' Flag Day
Griffiths, Miss E. M.	Honnor, F., for West Wight Hospital Committee	Knight, C. G. for Ventnor Friendly Societies
Grist, J., for Freshwater and Totland Flag Day	Hook, Mrs.	Knight, Miss, for I.W. Horti- cultural Association
Hackett, J., for West Wight Hospital Committee	Hopgood, A. E., for Newport Friendly Societies	Knott, Miss E. M. M. (in me- moriā R. S. Knott)
Hackshaw, Arthur	Hopkins, A., for Shalfleet Parish Council Collection	Lacey, Mrs. A., for Newport Friendly Societies
Hall, Mrs. Edward	Horsburgh, E. Leslie, M.D.	Lallow, A. W., for I.W. Foot- ball Association
Hampton Weekes, The Ven. Archdeacon	Howell, A. V., for Ventnor United Friendly Societies	Lambert, G. H., for Newport Carnival Committee
Hansford, Miss M. F.	Huck, E., for Newport Friendly Societies	Langdon, E. A., for A.O. For- esters, Ryde
Hansford, Mrs. M. L.	Huck, E. A., for Newport Friendly Societies	Langdon, Charles
Hansford, E. W., in memory of H.G.H.	Hunt, James, for J. S. White & Co.'s Employés	Langdon, P. E.
Harber, E. W., for Ventnor Friendly Societies	Hurll, W., for Ventnor United Friendly Societies	Last, Miss A., for Sisters' and Nurses' Entertainments Fund
Hardy, Basil E.	Hurry, Miss E., for Newport Friendly Societies	Lawrie, General C. E., C.B.
Harris, F. E., for Newport Corporation Employés	Ibbotson, Miss, for The Wight Strollers	Leach, T. P., for Staff of Thomas, Gater & Bradfield
Harris, George P.	Ingram, P. W., for Royal Sover- eign Lodge, R.A.O.B., Cowes	Leal, E. J., for Borough of Newport Corporation Work- men
Harvey, A. E., for Newport Giltan Market	Jackson, F. E. S., for The "Wight" Strollers	
Harvey, Miss D., for Shalfleet Parish Council Hospital Com- mittee		
Harvey, Miss E. F.		

Life Governors (*continued*)—before 1941.

Leal, A. T. for Newport Corporation Employees	Morris, G., for I.O. Rechabites, I.W. District.	Radford, E. J., for Sandown Friendly Societies
Life, Miss Isobel, for Freshwater and Totland Parish Council's Flag Day	Mottistone, Major-General The Rt. Hon. Lord, C.B., C.M.G., D.S.O.	Ramage, S., for I.O. Rechabites
Lindsay, J. G., for Newport Friendly Societies	Nash, S., for Sandown Hospital Sunday	Ranger, Mrs., for Newport Carnival Committee (Nurses' Home)
Lockyer, E. C., for Brading Hospital Sunday	New, H., for Freshwater and Totland Collections	Raymond, Major G.
Longbottom, G. M., for Cowes & E.Cowes R.A.O.B. Lodges	Newberry, E., for Bembridge Whist Club	Raymond, Mrs., for The "Wight" Stollers
Love, G., for Sandown Friendly Societies' Committee	Newman, J. W., for Freshwater and Totland Flag Day	Realey, G., for Sandown Hospital Sunday
Lovett, S., for J. S. White and Co.'s Employés	Nigh, W. J., for I.W. Football Association	Redstone, V., for Isle of Wight Whist Championship
Lucas, E. J., for Bembridge Hospital Sunday	Noakes, Miss	Reed, A., for Sandown Hospital Sunday
	Oke, Alfred W.	Reed, John, for Sandown Hospital Sunday
Macdonald, Capt. P. D., M.P.	Oppert, Mrs.	Rendall, C. W.
Mantell, A., for Sandown Hospital Sunday	Orchard, F., for Bembridge Street Collection	Rendell, Walter, for Brading Hospital Sunday
Masters, F. H., for Sandown Friendly Societies	Page, G. M., for Vectis Lodge of Freemasons	Rhodes, Lt.-Col. J. E., for Princess Beatrice's I.W. Rifles
Masters, F. R., for Sandown Hospital Committee	Parker, J., for Brading Hospital Sunday	Rhodes, Miss Phyllis E.
Mathers, H. M., for I.W. Football Association	Parkes, A., for Sandown Hospital Sunday	Rich, E., for Messrs. Rich, Davies and Wadham
Matthews, Mrs., for Newport Friendly Societies	Parsons, G. W., for Newport Corporation Employees	Rogers, Supt. H., for I.W. Constabulary Benevolent Fund
Matthews, G. H., for R.A.O.B., Cowes and East Cowes	Partridge, W. H., for Vectis Lodge of Freemasons	Rogers, F. J., for I.W. Football Association
May, Henry J., M.B., B.Ch.	Peake, B. J. C., for Sandown Hospital Committee	Rowley, Frank, for Shalfleet Parish Council
Medway, Miss M., for Freshwater and Totland Flag Day	Perrott, Mrs. T. F.	Russell, B. W., for Ventnor Hospital Sunday
Mellanby, T. S., for I.W. Football Association	Peters, Miss G. A.	Russell, R. W. G.
Mew, Francis J. T.	Phillips, H., for Newport Carnival Committee (Nurses' Home)	Russell, S., for Newport Gilten Market
Miles, A., for Bembridge Collections	Pinnock, Miss W. M., for Chale Collections	Rutland, A., for West Wight Hospital Committee
Milestone, Douglas N.	Plumbley, R., for Brading Friendly Societies	
Monk, Miss F. J., for County Secondary School, Newport	Plumbley, R., Jun., for Brading Hospital Sunday	Salisbury, The Rt. Revd. The Lord Bishop of, for Shanklin Friendly Societies
Moorman, James, for Newport Friendly Societies	Plumbley, C., for Brading Hospital Sunday	Salter, John, for the I.W. Constabulary
Morey, Miss C.	Plumbley, W., for Chale Hospital Committee	Saunders, W., for Newport Corporation Employees
Morgan, F., for Newport Gilten Market	Porter, J. R., for West Wight Hospital Committee	Scott, G., for Employees of Newport Corporation
Morgan, Mrs. A. Hickman	Prince, B., for Newport Friendly Societies	Scrimshaw, Miss G., for Sisters' and Nurses' Entertainments Fund

Life Governors (*continued*)—before 1941.

Selden, W. G., for Freshwater and Totland Hospital Week	Taylor, R. H. N., for Newport Gilten Market	Wavell, John, for Royal Sovereign Lodge, R.A.O.B., Cowes
Sheaf, Mrs. E., for Newport Carnival Committee	Taylor, Mrs. Emily, for Newport Gilten Market	Way, E. W., for Newport Gilten Market
Shoesmith, J. L., for Royal Sovereign Lodge, R.A.O.B., Cowes	Tennyson, Mrs. Charles, for Christmas Gift Sale at Farringford	Welch, R. J., for I.W. Football Association
Shotter, L., for West Wight Hospital Committee	Thearle, G. A., for West Wight Hospital Committee	Westmore, Mrs. K. H., for Newport Friendly Societies
Sibbick, Oliver, for Isle of Wight Constabulary	Thorne, Miss W., for Newport Carnival Committee (Nurses' Home)	Westhorp, Mr., for West Wight Hospital Committee
Simmonds, J. J., for Newport Gilten Market	Tilley, Miss Evelyn M., for I.W. Horticultural Association	Wetherick, K. E., for Brading Hospital Sunday
Simpson, Chief Officer J.R., for Officers of H.M. Prison, Parkhurst	Toogood, G. E., for Freshwater Friendly Societies	Whaley, Lawrence A.
Slade, L., for Cowes and East Cowes R.A.O.B. Demonstration	Towers-Clark, Mrs. A.	Wheeler, J., for Brading Hospital Sunday
Smith, F., for Brading Hospital Sunday Committee	Trowell, S. W., for Newport Carnival Committee	White, Alfred C., for I. O. Oddfellows, Freshwater
Smith, A. T., for Newport Carnival Committee	Tuck, E. H., for Newport Corporation Employees	White, F., for Sandown Hospital Committee
Snow, J., for Bembridge Whist Club	Urry, J. E. M., for London Vectensian Society	White, Fred, for I. O. Rechabites, I.W. District
Snow, Oliver, for I.W. Constabulary	Urry, R. J. J., for Newport Gilten Market	White, Miss F. E., for the Exors. of the late Miss Dennett
Spencer, J. H. G., for Freshwater and Totland Flag Day	Vallender, F. C., for Newport Friendly Societies	Williams, H. A., for I.W. Football Association
Stainer, A., for Sandown Friendly Societies	Wade, H. F.	Williams, J. C., for Newport Friendly Societies
Starke, J., for Freshwater and Totland Parish Council's Flag Day	Wadham, Frank J.	Williams, Mrs. Watkin, for Gift of Anaesthetic Apparatus
Stickland, A. G., for Sandown Friendly Societies	Walker, C., for Brading Friendly Societies	Williamson, Sir Hedworth, Bt., in memory of Lady Elizabeth Williamson
Stokes, Rev. H. C., for Brading Hospital Sunday	Walker, Major J. B.	Williamson, Miss Mary
Straton, Dr. A. A., for donation to Nurses' Home Fund from Medical Staff Fund.	Warder, P. D., for Sandown Hospital Committee	Wilson, Alfred, for Bembridge Friendly Societies
Sweetman, G., for Newport Corporation Employees	Warder, W., for Newport Corporation Employees	Wilson-Heathcote, The Hon. Mrs.
Tansom, John, for Sandown Hospital Sunday	Warsap, J. R., for Newport Friendly Societies	Witney, Mrs.
Taylor, Miss D. I., for Freshwater and Totland Flag Day	Waterhouse, J. W., for Newport Carnival Committee (Nurses' Home)	Woodford, W., for Bembridge Whist Club
	Watson, S. A., for Newport Gilten Market	Wright, W. J., for Vectis Lodge of Freemasons
	Watts, Lady	Wykeham, Aubrey A. H., D.L., J.P.
		Young, George, for Brading Hospital Sunday Committee

LIFE GOVERNORS IN 1941.

Barber, R., for I.W. Football Association

LIST OF ANNUAL SUBSCRIBERS.

	£	s.	d.
HIS MAJESTY THE KING	10	0	0
H.R.H. Princess Beatrice	10	0	0

BEMBRIDGE.

	£	s.	d.		£	s.	d.
Bembridge Sailing Club	3	3	0	Brought forward... ..	19	17	6
Cochrane, Miss, Bembridge	1	1	0	Morrison-Bell, Lt.-Col. E. W., Pit House, Bembridge	3	0	0
Collins, Mrs. Hugh, Willow Cottage, Bembridge	1	0	0	Murray, Lt.-Col. and Mrs. W. A., Woodlands, Bembridge	3	0	0
Couldrey, W., J.P., Grove House, Bembridge	1	1	0	Peto, Capt. R. A., Swaines House, Bembridge	10	0	0
Davenport, Col. S., Westcliff, Bem- bridge	3	3	0	Philips, Mrs. L. F., Hillgrove, Bembridge	1	1	0
du Boulay, Miss, Yew Cottage, Bem- bridge	10	6		Savile, Mrs. R. S., Oaklands, Bem- bridge	1	0	0
Ellis, Miss B. E., Fairhaven, Bem- bridge	10	0		Thornycroft, Lady, Steyne Wood Battery, Bembridge	1	1	0
Humphery, Rev. H. M., The Vicar- age, Bembridge	2	2	0	Thornycroft, Lady Isabel... ..	1	1	0
Ismay, Mrs., The Cottage, Bem- bridge	3	3	0	Towers-Clark, Major A., The Beach House, Bembridge	2	0	0
Lascelles, The Hon. Mrs., Swains Lodge, Bembridge	2	2	0	Westmacott, Mrs. Alfred, Norcott, Bembridge	1	1	0
Moreton, Miss, Ducie Cottage, Bem- bridge	2	2	0	Woodroffe, Mrs., Northwells, Bem- bridge	2	2	0
	£19	17	6		£45	3	6

BRADING.

	£	s.	d.		£	s.	d.
Aspinall Oglander, Mrs., Nunwell... ..	3	3	0	Washington, Lt.-Col. C. F. G., Downedge, Brading	10	0	
Hampton Weekes, The Ven. Arch- deacon	2	2	0		£6	16	0
White, Miss, Hill House, Brading	1	1	0				

BLACKGANG and CHALE.

	£	s.	d.		£	s.	d.
Aldridge, Miss, Chale	2	6		Henry, Mr., 6 Cliff Terrace, Chale... ..	10	0	
Brown, John and Mrs., Chale Green	1	0	0	Linington, J. H. and Mrs., Chale	10	0	
Cheek, F. T., Chale Abbey, Chale	1	0	0	Morris, Micah, Chale Green	2	6	
Conquest, The Misses, St. Catherines, Blackgang	5	0		Sprake, T., Town Lane, Chale Green	1	1	0
Dabell, Bruce, Chale					£4	13	6
Hardy, Mrs., Chale	2	6					

COWES (including East Cowes).

	£	s.	d.		£	s.	d.
Ball, S. G., Victoria Road, Cowes ...	2	2	0	Brought forward... ..	10	9	0
Bannister, Henry & Co., Ltd., Mill Hill Road, Cowes	1	1	0	Mills, F. H., 27 Parklands Avenue, Cowes	10	6	
Birkbeck, Major A., Norris Castle, East Cowes... ..				Oddfellows, Northwood Lodge ...	1	1	0
Cowes Co-operative Society, York Buildings, Cowes	2	2	0	Robinson, Col. and Mrs. A. C., Mornington, Cowes	1	1	0
Foresters, A. O. of, Cowes	2	2	0	Ward Benefaction Trust Fund			
Guy, Mrs., Weik, Park Road, Cowes	2	2	0	Wilkins, Mrs. Cecil, Lammas, Cowes	5	0	0
Lampard, J. A., 7 Yarborough Road, East Cowes	1	0	0	Woodyear, E. & Sons, 92 High Street, Cowes	1	1	0
	£10	9	0		£19	2	6

FRESHWATER, TOTLAND, YARMOUTH and District.

	£	s.	d.		£	s.	d.
Alexander, Major C. J., Marina, Yarmouth	2	2	0	Brought forward... ..	16	19	0
Alexander, W. F., Iscoed, Freshwater Bay	1	1	0	Elliott, F., School Green, Freshwater	1	1	0
Allen, Mrs. Rowland, Shalfleet House, Yarmouth	2	2	0	Everett, B. P., Brambles, Freshwater	3	3	0
Barton, A. L., Shalfleet	1	1	0	Faber, Edmund, Eastcote Cottage, Yarmouth	2	2	0
Brent Good, Colonel, Norlands, Norton, Yarmouth	2	2	0	Grant, Mrs., Norton, Freshwater ...			
Brooke-Webb, Capt. E. V., R.N., Woodland Cottage, Freshwater ...	1	1	0	Kindersley, The Hon. Mrs., Hamstead Grange, Yarmouth	2	2	0
Burgess, H. E., C.B.E., Norton Corner, Freshwater	1	1	0	Lewis, Mrs., Camp Lodge, Freshwater	2	2	0
Burnett, Miss, Hurst View, Totland Bay	1	1	0	Moulton-Barrett, Miss, Westover, Calbourne	2	2	0
Chart, Mrs. D., The Avenue, Totland Bay	5	0		Nicholl, Mr. and Mrs. F. Allan, Pannells, Freshwater Bay	10	0	
Crozier, Mrs., Westhill, Yarmouth...	1	1	0	Rowley, Mr. and Mrs. F., The Bouldnor, Yarmouth	2	12	6
Dashwood, The Misses, and C. W. L. Dashwood, The Mount, Yarmouth	2	2	0	Steavenson, Mrs. E., Oldmead, Freshwater	2	2	0
Durham, W., Four Winds, Totland Bay	2	0	0	Waistell, Miss, Kippax, Freshwater	2	2	0
	£16	19	0	Wathen, Rev. W. M. H., The Vicarage, Totland Bay	2	2	0
					£38	19	6

NEWPORT and District.

	£	s.	d.
Alderslade, W. M., Newport...	1	1	0
Associated Portland Cement Manufacturers, Ltd., Portland House, Tothill Street, Westminster...	5	5	0
Attrill, Mr. and Mrs. F. J., Blackwater House, Newport...	2	0	0
Black, J. H., Westminster House, Newport...			
Dabell, C. Morris, West Mill House, Carisbrooke Road, Newport...	2	2	0
Drudge, J. Hilton, Crockers, Parkhurst...	2	2	0
Dufton, John, Kenmara, Newport...	1	1	0
Gibson, The Misses, Newtown Coastguard Station...	10	0	
Hampshire Regt. P.R.I. Training Centre, Parkhurst...	1	1	0
Harrison, A. G., Ebbisham, Newport	1	1	0
Harvey, A. E., J.P., Clifton Villa, Carisbrooke...	2	2	0
Hayles, J. A., 106 St. James's Square, Newport...	1	1	0
Hayward, F., 70 Pyle Street, Newport...	2	2	0
Hobart, Sir Vere, Bt., Gatcombe House, Newport...	2	2	0
Hookey, Mrs., Bank Cottage, Dodnor, Newport...	1	1	0
Huck, E. A., Kinburn House, Lugley Street, Newport...	1	1	0
Isle of Wight County Press...	5	5	0
Isle of Wight County Council, Public Assistance Committee...	5	5	0
Jolliffe, Mrs. J. Y., West Standen, Newport...	1	1	0
Ditto for 1940...	1	1	0
	£38	4	0

	£	s.	d.
Brought forward...	38	4	0
Jordan, L., J.P., West Thorpe, Newport...			
Longmore, Mr. and Mrs. H. F., Shalfleet House, Newport...	1	0	0
Martin, Mrs. Gill, Marmora, Castle Road, Newport...	10	0	
Mew, Mrs. F. Templeman, Polars, Newport...	5	0	0
Mew, W. B., Langton & Co., Royal Brewery, Newport...	5	5	0
Morey, Miss C., Wolverton, Newport	2	2	0
Morey, H. W. and Sons, Ltd., 15 West Street, Newport...	2	2	0
Newport Gas Company...	3	3	0
Newport St. John's Men's Bible Class	2	2	0
Oddfellows, Loyal Earl Yarborough Lodge...	2	2	0
Ditto, Juvenile Branch...	10	6	
Peters, Miss G. A., New Close, Newport...	2	2	0
Sharp, Alex. and Co., Sea Street, Newport...	2	2	0
Simeon, Laura Lady, Swainston, nr. Newport...	2	2	0
Simeon, Sir John W. B., Bt., Swainston, Newport...			
Thornton, Mrs. Edgar, Blackwater, I.W. ...	3	0	0
Wadham, Mrs., Fairhope, Newport	1	1	0
Wadham and Sons, Ltd., Newport	1	1	0
Westminster Bank, Ltd., Newport...	1	1	0
Whitcher, F. E., Nodehill, Newport			
	£74	9	6

BRIGHSTONE, BROOKE, NITON & SHORWELL.

	£	s.	d.
Grindon, Mrs., The Rectory, Brighstone...	1	1	0
Mottistone, Major-General The Right Hon. Lord, C.B., D.S.O., Mottistone Manor...	5	5	0
Prendergast, Mrs. R., Windcliffe, Niton-Undercliff...	2	2	0

	£	s.	d.
Wykeham, Aubrey A. H., D.L., J.P., Pitt Place, Brighstone...	5	5	0
Wykeham, Mrs., Pitt Place, Brighstone...	5	0	0
	£18	13	0

RYDE and District.

	£ s. d.		£ s. d.
Abbot, The Rev. the Lord, Quarr Abbey	1 1 0	Brought forward	66 13 6
Anderson, Miss H. E. A., Seatoller, Ryde	1 0 0	Fowler, S. & Co., 41 Union Street, Ryde	2 2 0
Andrews, A., J.P., Southfield, Ryde	2 2 0	Freemasons, East Medina Lodge, per J. R. Dixon, Ravenswood, Ryde...	2 2 0
Anstey, Miss A. T., 32 Upton Road, Ryde	1 1 0	Gibson, A. (The late)	1 1 0
Bayliss, Mrs., Bellair, Appley, Ryde	1 1 0	Gibson, C. H., 17 Union Street, Ryde	2 2 0
Bellevue Garage, East Street, Ryde	2 2 0	Gilham, A. G., 146 High Street, Ryde	10 0
Blackmore, A. J. T., 50 High Street, Ryde	1 1 0	Grace, Mr. J. T., 11 Ratcliffe Avenue, Ryde	2 2 0
Boger, Fred, Brookfield, Ryde ...	2 2 0	Green, F. V., Rockstone, Ryde ...	2 2 0
Brougham, Mrs., St. John's House, Ryde	4 4 0	Green, Miss, 36 Union Street, Ryde	1 1 0
Browne, A. L., National Provincial Bank House, Ryde	1 1 0	Hackshaw, A., Lynton, Yelf's Road, Ryde	2 0 0
Burt, Mrs. E. W., Fernleigh, High Park, Ryde	1 1 0	Hall, Mrs. Edward, Fairlie, Pellhurst Road, Ryde	7 6
Carey, Mrs., Carringtons, Ryde ...	1 1 0	Hamilton, The Misses, Navarino, Ryde	1 1 0
Carey, Miss, Carringtons, Ryde ...	10 0	Hardwick, F. P., Rycot, Ryde ...	1 1 0
Carpenter, Dr. & Mrs., Meadowcroft, Elmfield, Ryde	1 1 0	Hardy, Basil E., Uplands, Ryde ...	1 1 0
Chatfeild-Clarke, Colonel Stanley, D.L., Wootton	1 1 0	Harlow, Mrs. F. W., Lynwood, Ryde	
Clarke, Col. Stephenson R., C.B., Binstead House	25 0 0	Harrison, Mrs., Thornton, Ryde ...	3 0 0
Clifford, Miss A. M. F., Rosslyn Cottage, Partlands, Ryde	5 0 0	Harvey, Miss L., 13 Well Street, Ryde	2 2 0
Colyer, Miss M. K., 75 West Street, Ryde	10 6	Hewett, Miss L., St. Anne's, Ryde	1 1 0
Cooke, Lt.-Col. O. C. P., 20 Queens Road, Ryde	1 1 0	Hills' Stores, Ltd., High Street, Ryde	1 1 0
D. (Anonymous)	1 1 0	Humphries, R. H., Gothic Mount, Ryde	1 1 0
Dimmer, J. J., 135 High Street, Ryde	2 2 0	Isle of Wight Electric Light and Power Co., Ltd.	10 10 0
Du Buisson, Mrs., St. Wilfrid's Ryde	2 2 0	Jellicoe, The Misses, Farringford House, Ryde	1 1 0
Fardell, G., Fishbourne	2 2 0	Johnston, Miss Gladys B., St. John's House, Ryde	1 1 0
Fardell, Messrs., Market Street, Ryde	2 2 0	Jolliffe, H. G. & Sons, Ltd., 126 High Street, Ryde	1 1 0
Firman-Edwards, Mrs., Kent Lodge, Ryde	2 2 0	Knight, J. T., Almora, West Street, Ryde	1 1 0
Fowler, Hollis B., 10 Vernon Square, Ryde	2 2 0	Langdon, C., Player Street, Ryde...	2 2 0
	£66 13 6		£110 7 0

Ryde and District—continued.

	£	s.	d.		£	s.	d.
Brought forward...	110	7	0	Brought forward...	145	9	6
Lawrie, Major Gen. C. E., C.B., Copsefield, Ryde...	3	3	0	Spurgeon, Mrs., 27 High Street, Ryde ...	10	0	
Liesching, Mrs., Highfield, Queens Road, Ryde...	2	2	0	Sweetman, Sir Henry, J.P., Eversley, Ryde...	3	3	0
Lloyds Bank, Ltd., Ryde ...	3	3	0	Sweetman, Walter, Woodlands, Ryde	2	2	0
Maskelyne, Miss, Holly Tree House, High Park, Ryde ...	2	2	0	"Thainee" ...	5	0	0
Morriss, W. J. (The late)..	1	1	0	Tilley, Miss E. M., Highfield, Cor- bett Road, Ryde ...	1	1	0
National Provincial Bank, Ltd., Ryde	3	3	0	Vickerman, Miss L., 15 Melville Street, Ryde ...	1	0	0
Nutt, Miss E. K. M., 12 West Street, Ryde ...	1	1	0	Vincent, C. W., 4 St. Thomas Street, Ryde ...	1	1	0
Pearce, W., Barfield Lodge, Ryde .				Wade, H. F., Park House, Ryde ...	2	2	0
Peters, J. C., Upton House, Ryde...	2	2	0	Wallis, Riddett & Co., Town Hall Chambers, Ryde ..	2	2	0
Pollard & Ramage Ltd., 23 High Street, Ryde ...	10	6		Watts, Miss M. J. E., North View, Spencer Road, Ryde ...			
Pridmore, J. W., Villa d'Este, Ryde	2	2	0	Wilson-Heathcote, The Hon : Mrs., Woodlands Vale, Ryde ...	5	0	0
Pridmore, Mrs. J. W., Villa d'Este, Ryde ...	2	2	0	Wyles, Mrs., The Osborne Hotel, Ryde ...	1	1	0
Purcell, Miss, Northfield, Ryde ...	1	1	0	Young, L. C., Meadow Dale, Asheby Road, Ryde ...	2	2	0
Reynolds, C. H., Westbrook, Ryde	5	5	0	Young, Mrs., Farnboro, High Park Road, Ryde ...	1	0	0
Rogers, Miss A., 46 Swanmore Road, * Ryde ...	1	0	0				
Ryde Gaslight Company ...	5	5	0				
	£145	9	6		£172	13	6

ST. HELENS and SEAVIEW.

	£	s.	d.		£	s.	d.
Acland, Sir Wm. Dyke, Seaview House, Seaview ...	2	2	0	Brought forward...	6	14	0
Baldwin, Lady, Castle House, St. Helens ...	2	2	0	Garnett, Miss, Horstone Point, Sea- view ..	2	6	
Bocquet, Mrs. H. C., Broad Acre, St. Helens ...	5	0		Mountain, Sir Edward M., Bt., Pier House, Seaview ...	5	5	0
Cockburn, Mrs., St. Helens ...	1	1	0	Swinburne, G. W. P., Seafeld Ter- race, Seaview ...	2	2	0
Creeth, A. H. and Sons, Nettlestone	1	0	0	Watson Bros., Seaview ...	1	1	0
Garnett, Mrs., Horstone Point, Sea- view ...	4	0					
	£6	14	0		£15	4	6

SANDOWN and LAKE.

	£ s. d.		£ s. d.
Drabble, Mrs., Los Altos, Sandown	4 4 0	Brought forward...	9 7 0
Fishwick, J. F., Chad Hill, Sandown	2 2 0	Porter, The Misses, Bloomfield, Lake	
Griffiths, Miss, The Briars, Sandown	1 1 0	(In Memoriam) ...	2 2 0
Malden, Miss, Chelwood, Sandown	1 0 0	Sharp, A. G., St. Helena, Sandown	2 2 0
Morris, Mrs., Parklands, Sandown...	10 0	Smith, Mrs., The Cottage, Borth-	
Pope, Miss M. M., Hillside, Lake...	10 0	wood ...	1 1 0
		Wragge, Miss K. W., The Roofree,	
		Sandown ...	1 1 0
	<u>£9 7 0</u>		<u>£15 13 0</u>

SHANKLIN.

	£ s. d.		£ s. d.
Aston, Miss C. E. A., Colovrex,		Brought forward...	4 14 0
Shanklin ...	1 1 0	Ratcliffe, W. H. (The late) ...	2 2 0
East Wight Gas Company ...	2 2 0	Ratcliffe, The Misses, The Old	
Eckhard, Miss, 19 Clarence Gardens,		Vicarage, Godshill ...	2 2 0
Shanklin ...	10 0	Shanklin, Lake, and Branstone	
Jerome, Mrs., Rose Bank, Shanklin	1 1 0	Union Co-operative Society...	5 5 0
McKew, The Rev. R., Danecourt,			
Shanklin ...			
	<u>£4 14 0</u>		<u>£14 3 0</u>

VENTNOR and District.

	£ s. d.		£ s. d.
Atchison, C. F., Cliff Cottage, Bon-		Brought forward...	15 3 6
church ...	5 5 0	Hue, Miss R. J., The Cottage, St.	
Blizard, Walter, Fusina, Ventnor ...	1 1 0	Lawrence ...	1 0 0
Combe, Mrs., The Grange, Bon-		Jamieson, Miss E. M., The White	
church ...	2 2 0	House, Bonchurch ...	2 0 0
Davis, The Misses Norman, Greycliff,		Mossop, Miss, 12 Spring Gardens,	
Bonchurch ...	1 0 0	Ventnor ...	1 1 0
Day, E. J., The Retreat, Upper		Rooke, Miss B., Underrock, Bon-	
Bonchurch ...	1 1 0	church ...	2 0 0
Drew, A. W., Miramar, Bonchurch	1 1 0	St. Catherine's Home, Ventnor ...	10 0 0
Elldred, F. W., Harewood, Ventnor	1 1 0	Siebert, A., The Fountain, Bon-	
Giles, Miss, The Dell, Bonchurch	1 1 0	church ...	1 1 0
Guild, Lieut.-Col., St. Ann's, Bon-		Venables, Miss M., Torwood, Bon-	
church ...	10 6	church ...	3 2 0
Heaton, G. H., Earlsmere, Ventnor	1 1 0	Yarrow, Mrs., Leconfield, Bonchurch	1 0 0
	<u>£15 3 6</u>		<u>£36 7 6</u>

PLACES OUTSIDE THE ISLAND.

	£	s.	d.		£	s.	d.
Boots, The Chemists, Station Street, Nottingham	6	6	0	Brought forward... ..	19	8	6
Brent, Miss, Heathlands, Petersfield	1	1	0	Pickfords, Messrs., 205 High Hol- born, London, W.C. 1	5	5	0
Davis, Mrs. J. A., 37 Palace Road, Streatham Hill	2	2	0	Prudential Assurance Company, Ltd., Holborn Bars, London, E.C. ...	20	0	0
Dolton, Mrs., Rock House, Black- heath, S.E.	3	3	0	Southern Railway Co., London, S.E.	5	5	0
Fleming, J. Willis, c/o Pink and Arnold, Winchester	4	4	0	Stapley, Mrs., St. Margarets-on- Thames	1	1	0
Knott, Miss E. M. M., 22 Stanley Road, Oxford	2	2	0	Thomson, Lt.-Col. H. G., D.S.O., Blackdown House, Mary Tovey, Tavistock	2	2	0
Loveland, R. E., 3 West End Terrace, Winchester	10		6	White, Timothy and Taylors, Ltd., 70 Vauxhall Bridge Road, S.W. 1	1	1	0
	<u>£19</u>	<u>8</u>	<u>6</u>		<u>£54</u>	<u>2</u>	<u>6</u>

Summary of Annual Subscriptions.

1940.										1941.		
£	s.	d.								£	s.	d.
10	0	0	His Majesty the King	10	0	0
10	0	0	H.R.H. Princess Beatrice	10	0	0
45	1	6	Bembridge	45	3	6
4	18	0	Blackgang and Chale	4	13	6
6	6	0	Brading	6	16	0
18	13	0	Brighstone, Brooke, Niton and Shorwell	18	13	0
30	18	0	Cowes (including East Cowes)	19	2	6
43	15	6	Freshwater, Totland, Yarmouth and District	38	19	6
79	6	6	Newport and District	74	9	6
188	13	6	Ryde and District	172	13	6
16	11	6	St. Helens and Seaview	15	4	6
15	2	0	Sandown and Lake	15	13	0
21	10	0	Shanklin and Godshell	14	3	0
40	16	6	Ventnor and District	36	7	6
55	3	6	Places outside the Island	54	2	6
<hr/>										<hr/>		
£586	13	6								£536	1	6

THE CONTRIBUTORY SCHEME

Report of the Contributory Scheme Committee for the year 1941

THE TOTAL amount collected during the year 1941 was £10,800 os. 11d., a decrease of £128 6s. 10d. on the year 1940. The results for the year are very satisfactory particularly having regard to the large number of members in the Services who are now exempt from payments under the Scheme. The efforts of the Local Committees have been magnificent and one cannot speak too highly of them—their work goes on unceasingly, surmounting all obstacles, and their loyalty under present conditions is most gratifying; we can never thank them enough.

We are grateful also to the employers of labour who during the year collected £1,174 9s. 1d.; their kind co-operation has done much to ensure the smooth working of the Scheme.

Our records show that 1,796 members are in the Services representing a temporary loss in annual income of £676 4s. 4d. After allowing for cancellations for various reasons the net increase in enrolments during the year was 739. It is gratifying to note therefore that in spite of the many difficulties the Scheme continues to progress.

During the year the following amounts were paid for the treatment of members in Hospitals other than the Royal Isle of Wight County Hospital.

	£	s.	d.
Arthur Webster Hospital, Shanklin	195	18	0
Scio Hospital, Shanklin	272	8	0
Isle of Wight County Council	46	2	6
Royal South Hants and Southampton Hospital	315	13	0
London and Provincial Hospitals	88	5	0
Ambulance Service	22	10	0
	<hr/>	<hr/>	<hr/>
	£940	16	6

The payments to the Shanklin Hospitals show an increase over the previous year as do the payments to the Isle of Wight County Council, but the payments to London and Provincial Hospitals show a decrease over the previous year. New arrangements for payment in respect of Radium treatment at the Royal South Hants and Southampton Hospital have been submitted by the County Council to the Ministry of Health but are still not approved. The Contributory Scheme has therefore been called upon to pay during the year £315 13s. od. for Radium treatment for Contributors at Southampton. It is hoped however that we shall in due course be re-imbursed.

We have received from other Contributory Schemes the following amounts:—

	£	s.	d.
Hospital Saving Association	280	17	4
Frank James Memorial Cottage Hospital ..	629	2	0
Other Mainland Contributory Schemes ...	36	4	0
	<u>£946</u>	<u>3</u>	<u>4</u>

The Administration Expenses total £528 os. od. being less than 5 per cent. of the total receipts for the year.

With the consent of the Local Committees concerned, Mr. J. Salter, the Representative of the Contributors in the Newport Area, and Mr. A. E. Kingswell, the Representative of the Contributors in the Ventnor Area, have been asked to serve on the Hospital Committee for a further term of three years.

(Signed) AUBREY A. H. WYKEHAM,

Chairman,

Contributory Scheme Committee.

CONTRIBUTORY SCHEME CONTRIBUTIONS

Districts and Firms *Payments made during 1941*

	£	s.	d.
Arreton	118	10	10
Bembridge	191	19	2
Love, C. & Sons	21	10	10
Weaver Bros.	8	4	1
Bonchurch	50	14	8
Brading and Yaverland	243	17	10
Brighstone	100	6	0
Brooke	68	18	2
Calbourne	72	9	7
Chale	125	11	4
Cowes, East	13	0	6
East Cowes Gas Company	2	13	0
Freshwater	687	2	2
Gatcombe and Chillerton	82	10	2
Godshill	97	14	2
Lake	315	2	9
Marks Corner	10	16	6
Newchurch	208	8	9
Newport—			
Carisbrooke	381	6	2
Central Ward	452	13	0
Fairlee Ward	198	3	5
Mount Joy Ward	380	5	0
Pan Ward	380	8	9
Parkhurst	283	11	10
Wootton	214	7	2
Alderslade, J. K., Ltd.	6	17	4
Associated Portland Cement Manufacturers, Ltd.	73	16	7
Bird, A. G.	3	6	6
Blake, W. & Son	7	5	5
Boots Cash Chemists Ltd.	2	9	0
Bright & Minns Ltd.	20	13	8
Burtons Stores	10	9	4
Carisbrooke Laundry Ltd.	7	10	1
Cheverton, F., Ltd.	5	6	1

£4847 19 10

Brought forward £ s. d.
4847 19 10

Newport—continued

Crouchers Ltd.	56	3	0
Canning Day Ltd.	5	13	3
Dabell, C. M.	7	5	5
Damp, H. & F.	10	15	5
Dibbens, W. & Sons, Ltd.	5	19	1
Duke Bros.	3	10	6
Eldridge J. & Sons	2	5	0
Fisk & Fisher	5	0	4
Fowlers Ltd.	5	4	0
Gould, Hibberd & Randall	7	17	2
Grand Cinema... ..	3	10	4
Harvey, A. E.	4	9	3
Hurst, W. & Sons	8	16	10
Isle of Wight County Press Newspaper & Printing Works	10	3	1
Isle of Wight Farmers' Trading Society	5	19	8
Jordan & Stanley	14	4	8
Lower, H.	5	14	10
Margham, H. & Sons	10	3	2
Mew, J. & Son	5	19	10
Mew, Langton, W. B. & Co., Ltd.	59	18	3
Morey, H. W. & Sons, Ltd....	48	1	1
Newport County Council ..	8	12	3
Newport Corporation	51	7	7
Newport Gas Co.	26	7	6
Parkhurst Institution	4	19	6
Rugg, W. J. & Co., Ltd.	8	7	5
Sharp, A. & Co., Ltd....	5	10	4
Shepard Bros., Ltd.	39	16	8
Smith & Whitehead	2	12	0
Snellgrove, J. E. & Son	4	13	2
Southern Vectis Bus Co., Ltd.	68	11	3
Trim, F. Ltd.	5	8	10
Upward & Rich, Ltd.	6	0	0
Vectis Stone Co.	12	11	0

£5379 11 6

Contributory Scheme Contributions—continued

	£	s.	d.		£	s.	d.
Brought forward	5379	11	6	Brought forward	8230	17	6
Newport—continued				Ryde—continued			
Wadham & Sons Ltd.	7	12	2	Isle of Wight Electric Light & Power Co., Ltd.	80	11	2
Way, H. J. & Son	3	13	11	Lightbown, J. H.	3	16	6
Weeks Ltd.	5	10	8	Pack & Co.	1	4	10
Wells, R., Ltd.	1	8	0	Pink, W. H. & Sons, Ltd. ...	5	2	2
Westmore, A. A. (Blackwater)	20	2	8	Ranalagh Yacht Yard ...	14	10	8
Westmore, Ltd.	16	16	0	Royal Isle of Wight County Hospital—Payments from Employees	2	8	1
Whitbread & Co., Ltd. ...	5	8	10	Royal Isle of Wight County Hospital—Payments through Office	133	1	4
White, Timothy & Taylors Ltd.	3	13	0	Ryde Corporation	4	13	10
Wood, J. R. & Co.	9	11	4	Ryde Gaslight Company ...	51	0	0
Wooldridge, W. J. Ltd. ..	6	10	1	Scala Theatre	2	3	2
Yelf Bros., Ltd.	10	7	1	Shapland, A. J.	2	10	4
Niton	134	18	2	Theatre Royal	3	18	8
Porchfield and Newtown	70	17	1	Vectis Steam Laundry Co., Ltd.	11	4	4
Rookley and Blackwater	97	14	0	St. Lawrence	37	3	8
Ryde—				Sandown	438	1	10
North East Ward	283	17	9	Shalfleet	155	18	4
North West „	58	6	0	Shanklin	474	6	10
South East „	410	13	3	Shorwell	83	7	10
South West „	374	13	1	Ventnor	620	7	4
Binstead	130	19	0	Whippingham	46	4	11
Haylands and Ashey ...	327	18	5	Whitwell	93	14	7
Havenstreet	59	13	7	Wroxall	156	14	4
Seaview	115	8	0	Yarmouth	146	18	8
St. Helens	176	3	11				
St. John's	453	13	4				
Fardell, Messrs.	4	8	2				
Fowler, S. & Co.	6	10	0				
G.P.O. Engineering Staff	51	9	2				
Hills Stores, Ltd.	3	9	4				
	£8230	17	6	Total	£10,800	0	11

NOTE.—The above figures include contributions paid in during 1941 on account of 1940. The contributions on account of 1941 paid in during 1942 will not appear until next year. The above figures represent the actual cash paid in during the year 1941 agreeing the figure of £10,800 0s. 11d. as shown in the Abstract of receipts and payments.

NATIONAL HEALTH INSURANCE.

Summary of Members of Approved Societies admitted to the Hospital.

	Members	Length of stay							
		weeks	days						
Prudential ...	110	272	5	Brought forward ...	332	885	5		
Oddfellows ...	48	152	5	Reliance ...	2	13	4		
Foresters ...	35	114	0	London Mutual ...	2	5	4		
National Amalgamated	32	75	3	Liverpool Victoria ...	2	2	6		
Hampshire Friendly ..	29	75	2	National Engineering					
Rechabites ...	22	44	3	Union ...	2	12	6		
Royal London ...	11	25	6	Seamen's Insurance ...	2	5	3		
National Deposit ...	9	21	2	National Shipwrights ...	1	5	4		
Hearts of Oak ...	7	17	2	Church Benefit... ..	1	5	1		
Refuge ...	7	10	6	Royal Liver ...	2	6	1		
Co-operative Society ...	6	23	2	United Women's ...	1	3	0		
Sons of Temperance ...	4	8	4	National Mutual Aid ...	1	2	5		
Post Office ...	4	8	5	Debenham Approved ...	1	2	4		
Britannic ...	3	11	2	Durham Miners ...	1	2	2		
A.O. Druids ...	3	8	6	Roman Catholic ...	1	1	5		
National Amalgamated				A.O. Shepherds ...	1	-	5		
Woodworkers ...	2	15	1	London and Manchester	1	2	1		
	332	885	5		353	958	0		

Summary of Patients Admitted to Hospital

Members of the Contributory Scheme	789
Members of other Contributory Schemes	247
Patients contributing (or on their behalf) for Maintenance and Treatment					130
Emergency Hospital Cases	175
Old Age Pensioners	65
Necessitous Poor	16
					1422

The Financial year begins on January 1st.

CONTRIBUTIONS BY PATIENTS AND ON BEHALF OF PATIENTS

	£	s.	d.	£	s.	d.		£	s.	d.	£	s.	d.
By In-Patients ...	643	7	0				Brought forward ...	939	0	2	788	18	8
By X-Ray Patients...	75	5	0				Gaslight Benefit, London ...		6	6	0		
By Out-Patients ...	43	12	0				Portsmouth ...		4	19	0		
				762	4	0	Yeatman ...		4	4	0		
By Approved Societies—							L.N. & E. Railway ...		4	0	0		
I.O. Rechabites ...							West Sussex ...		3	18	0		
(see under Benefit Societies, page 34)							Gosport ...		1	8	0		
A.O. Foresters :							Maidenhead ...		10	0			
Ventnor ...	3	9	0				Hospital Sat'day Fund		7	6			
Newport ..	5	6	8				Oxford ..		5	0			
Amersham ...	6	9	0				L.M. & S. Railway ...		5	0			
	15	4	8				Plymouth ...		5	0			
M.U. Oddfellows :								965	7	8			
Royal Naval Lodge	1	10	0				By Insurance Companies—						
				16	14	8	Union ...	26	9	4			
By Hospitals and							Vandamm & Co. ...	25	12	0			
Hospital Associations—							General Accident ...	8	6	0			
Frank James, Cowes	629	2	0					60	7	4			
Hospital Saving Association ...	280	17	4				By Others—						
Southampton ...	14	1	6				I.W. Public Assistance	105	10	6			
Rolls Royce ...	8	13	4				I.W. County Council	32	1	0			
Torbay ...	6	6	0				Borough of Newport	25	4	0			
								162	15	6			
Carried forward ...	£939	0	2	788	18	8	Emergency Hospital Services	3845	0	0			
								£5812	9	2			

SUMMARY

	£	s.	d.
By In-Patients ...	643	7	0
By X-Ray Patients ...	75	5	0
By Out-Patients ...	43	12	0
Approved Societies ...	16	14	8
Hospitals and Hospital Associations ...	965	7	8
Insurance Companies ...	60	7	4
Others ...	162	15	6
Emergency Hospital Services ...	3845	0	0
	£5812	9	2

DONATIONS BY OTHER SOCIETIES

(See Annual Subscriptions)

	£	s.	d.
M.U. Oddfellows, Earl Yarborough Lodge ...	2	2	0
„ „ „ „ Juvenile Branch ...	10	6	
„ „ „ „ Northwood ...	1	1	0
Prudential Assurance Co. ...	20	0	0
A.O. Foresters, Cowes ...	2	2	0

DONATIONS BY OTHER THAN PATIENTS

including Benefit Societies and Workpeople's Collections.

	£	s.	d.		£	s.	d.
Anonymous amounts (3) ...	6	0	0	Brought forward ...	66	10	5
Bembridge				Ryde			
Home Guard ...	1	0	0	Mrs. Brading ...	10	10	
Brighstone				A.R.P. ...	11	6	
Mrs. Sivier ...	6	0		Miss Hartung ...	10	0	
East Cowes				Mrs. Kirk ...	5	0	0
Gas Company ...	2	2	0	The Hon. Mrs. Wilson-Heathcote	25	0	0
Freshwater				Ryde School ...	10	0	
Mrs. Hurdle ...	12	4		Royal London Staff Association	4	4	0
Mrs. Cotton ...	5	0		Tadworth			
Mrs. Harris ...	10	0		Miss Bonhote ...	1	1	0
Newport				Ventnor			
Mrs. Bessant ...	10	0	0	Rev. Smith ...	5	0	0
Victoria Methodist Sunday School	1	1	0	Wootton			
Parkhurst Ladies' Club ...	1	10	0	Mrs. Gerome ...	5	0	
War Weapons Week ...	10	10		Wroxall			
Mr. P. Long ...	1	0	0	Methodist Sunday School ...	1	10	0
Wesleyan Thrift Club ...	1	1	0	Winchester			
Royal Brewery Slate Club ...	12	3		Hants Friendly Society ...	7	10	0
London				I.W. Sons of Temperance ...	2	2	0
The Bernhard Baron Charitable				I.O. Rechabites, I.W. District ...	100	0	0
Trust ...	40	0	0	I.W. Constabulary ..	15	15	0
	£66	10	5		£235	19	9

Voluntary Contributions by Patients

SUMMARY

	£	s.	d.		£	s.	d.
2 Bembridge ...	7	0	0	76 Brought Forward.	114	13	6
2 Brading ...	2	0	0	7 Sandown ...	9	13	6
1 Brook ...	10	0		1 Seaview ...	1	1	0
10 Cowes ...	16	16	0	2 Shalfleet ...	2	12	0
1 Freshwater ...	3	0	0	1 Shanklin ...	1	10	0
1 Newchurch ...	10	0		1 Totland ...	3	0	0
24 Newport ...	28	13	6	1 Ventnor ...	1	0	0
1 Ningwood ...	1	10	0	4 Wootton ...	5	15	0
2 Niton ...	2	12	0	1 Yarmouth ...	3	3	0
29 Ryde ...	44	17	0	6 Outside the Island ...	6	12	2
3 St. Helens ...	7	5	0				
76 Carried Forward	£114	13	6	100	£149	0	2

CONGREGATIONAL COLLECTIONS (apart from Ryde
Hospital Sunday Fund).

COLLECTING BOXES

		£	s.	d.			£	s.	d.
Bathingbourne	Mr. Attrill	19	2	0	Ryde	Mrs. Tancock	5	0	0
Blackgang	Mr. A. B. Dabell	3	9	6	Shorwell	Star Inn	19	2	0
E. Cowes	Mr. Coffen	1	9	3					
Godshill	Post Office			9			£7	2	10

ENTERTAINMENTS

				£	s.	d.
Newport	Collection (Rugby Football)	2	18	5
	Camp Hill Prison Officers	1	8	0
Ryde	Jumble Sale (Mrs. Hobbs)	5	10	0
	Concert (Pupils, Miss E. G. Black)	11	18	0
Shorwell	Social (Mrs. Burt)	1	12	0
Ventnor	Mixed Cobs (Concert Party)	7	7	0
I.W. Horticultural Association		10	0	0
I.W. County Council	(Sunday Entertainments)	22	8	11
I.W. Football Association		20	0	0
				<u>£83</u>	<u>2</u>	<u>4</u>

POUND WEEK

			£	s.	d.
Brading	Women's Institute	...	1	1	0
Seaview	Women's Institute	...	4	14	0
				<u>£5</u>	<u>15</u> 0

SUMMARY OF RECEIPTS.

1940.								1941.		
£	s.	d.						£	s.	d.
586	13	6	A.	Annual Subscriptions	536	1	6
10928	7	9	B.	Contributory Scheme	10800	0	11
5722	9	3	C.	Contributions by Patients and on behalf of Patients	...			5812	9	2
59	5	6		<i>Paying Patients</i>						
269	19	8	D.	Donations by other than Patients (including Benefit Societies and Workpeople's Collections)	235	19	9
217	4	0	E.	Voluntary Contributions by Patients	149	0	2
127	8	10	F.	Congregational Collections	137	16	10
1	8	4	G.	Collecting Boxes	7	2	10
56	19	3	H.	Entertainments	83	2	4
9	7	0	I.	Pound Week	5	15	0
1841	17	9	J.	Income from Investments	1698	12	4
341	13	3	K.	Income Tax Refunded	413	8	1
84	3	1	L.	Sale of Appliances, and Sundry Receipts	41	10	4
<hr/>								<hr/>		
£20246 17 2								£19920 19 3		

To..... Date.....

Please pay to the credit of the Royal Isle of Wight County
Hospital at the National Provincial Bank, Ltd., Ryde, my Annual

Subscription of Pounds Shillings

for this year, and on the First of January in each year, until further notice.

£ : :

2d. STAMP

