

**Annual report of the Hospital and Convalescent Home : 1940 / Royal Isle of Wight County Hospital and Milligan Convalescent Home.**

**Contributors**

Royal Isle of Wight County Hospital.  
Milligan Convalescent Home (Isle of Wight, England)

**Publication/Creation**

Ryde, Isle of Wight : [publisher not identified], 1940

**Persistent URL**

<https://wellcomecollection.org/works/qjaqswkk>

**License and attribution**

This work has been identified as being free of known restrictions under copyright law, including all related and neighbouring rights and is being made available under the Creative Commons, Public Domain Mark.

You can copy, modify, distribute and perform the work, even for commercial purposes, without asking permission.



Wellcome Collection  
183 Euston Road  
London NW1 2BE UK  
T +44 (0)20 7611 8722  
E [library@wellcomecollection.org](mailto:library@wellcomecollection.org)  
<https://wellcomecollection.org>

*Library*

*C.R.  
MIN. OF HEALTH  
APR 1941*

ROYAL  
**Isle of Wight County Hospital**  
AND  
**Milligan Convalescent Home**

*MIN. OF HEALTH  
LIBRARY*

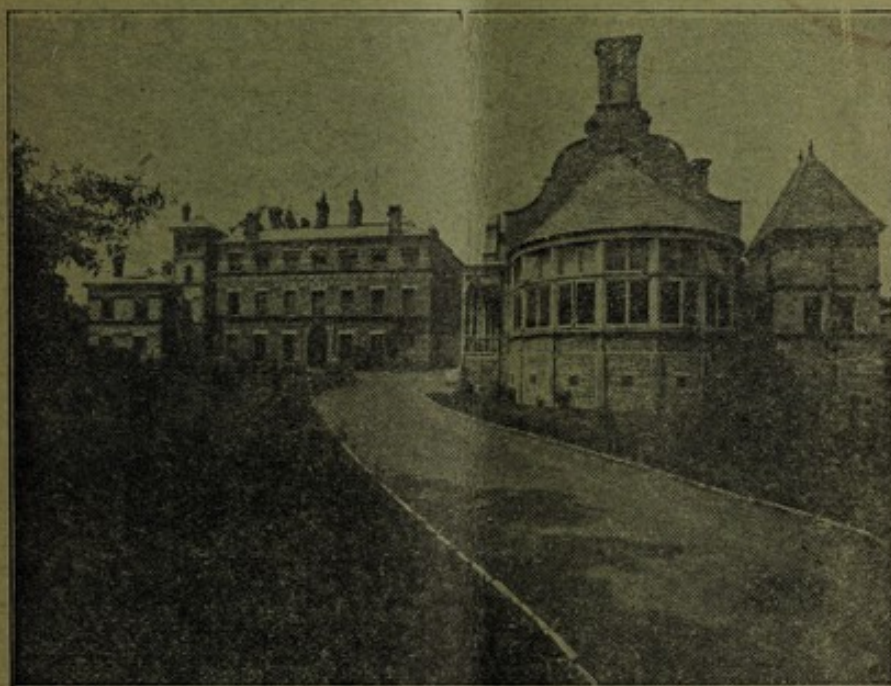

Patron : HIS MAJESTY THE KING

---

**ANNUAL REPORT**  
OF THE  
**Hospital and Convalescent Home,**  
**1940**

---

RYDE, ISLE OF WIGHT :  
PRINTED BY T. DIMMER & SON, PRINTERS AND STATIONERS,  
135, HIGH STREET.



WELLCOME

LIBRARY

Ann Rep

WX28

BE5

L82R88

1940

## FORM OF BEQUEST

THE Benevolent are earnestly solicited to assist this Hospital by Will. The following FORM OF BEQUEST is respectfully recommended:—

*"I bequeath to THE ROYAL ISLE OF WIGHT COUNTY HOSPITAL, Ryde, Isle of Wight, the sum of £\* free of duty, to be applied in and towards carrying on the charitable objects of the Institution; and I direct that the receipt of the Treasurer for the time being shall be a sufficient discharge to my executors for the same."*

The cost of the Endowment of a Bed or Cot is £1,000.

\* The sum to be expressed in words at length.



22501363333



ROYAL  
**Isle of Wight County Hospital**  
AND  
**Milligan Convalescent Home**

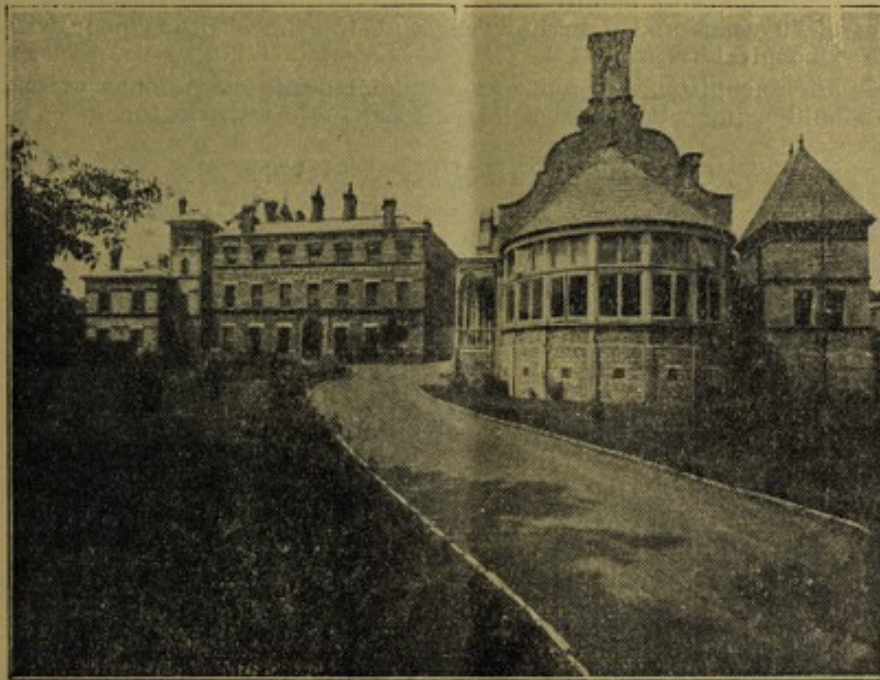

Patron : HIS MAJESTY THE KING

---

ANNUAL REPORT  
OF THE  
Hospital and Convalescent Home,  
1940

---

RYDE, ISLE OF WIGHT :  
PRINTED BY T. DIMMER & SON, PRINTERS AND STATIONERS,  
135, HIGH STREET.



## ADMISSION OF PATIENTS.

**F**OLLOWING the adoption of the Contributory Scheme no Letters of Recommendation will be issued in future. Persons whose incomes are within the limits laid down in the rules of the Scheme are expected to become members of the Scheme, and should they require Hospital treatment at any time they should bring with them their Contribution Card, upon production of which no further question as to means will be asked. The patient will be entitled to absolutely free hospital treatment.

Persons not being members of the Scheme will be expected to contribute towards the cost of their maintenance in hospital according to means. Old Age Pensioners of 70 years and over however and the necessitous poor will always receive free hospital treatment.

With the exception of urgent cases and accidents all persons attending the Hospital should bring with them a letter from their own doctor.

## OUT PATIENTS' CLINICS.

CLASS OF CASE			TIME OF ATTENDANCE
Medical Clinic	...	...	Mondays at 2.30 p.m.
Dental Clinic	...	...	Tuesdays and Fridays at 9.0 a.m.
Surgical Clinic	...	...	Tuesdays at 2.30 p.m.
Eye Clinic	...	...	Tuesdays at 10.0 a.m.
Fracture Clinic	...	...	Wednesdays at 2.30 p.m. Except 1st Wednesday of each month
Psycho-Neurological Clinic	...	...	Thursdays at 3.15 p.m.
Genito-Urinary Clinic	...	...	Fridays at 11.0 a.m.
Ear, Nose and Throat Clinic	...	...	Saturdays at 10.30 a.m.
X-Ray	Daily, 9.0 a.m. to 6.0 p.m.; Saturdays, 9.0 a.m. to 1.0 p.m.		
Radium Clinic	...	...	4th Wednesday of each month, 12 noon
Orthopædic Clinic	...	...	1st Wednesday in each month, 2.30 p.m.
Surgical Appliances	Mr. Lindsay	...	2nd Tuesday in the month at 2.30 p.m.
	Mr. Morris	...	3rd Tuesday in the month at 3.30 p.m.

**VISITING DAYS.**—Tuesdays and Fridays from 2.0 to 3.0 p.m.

Sundays from 3.0 to 4.0 p.m.

**PLEASE NOTE.**—Members of Approved Societies requiring Ophthalmic treatment should apply to the Local Secretary of their Society before coming to the Hospital to see the Ophthalmic Surgeon. They should enquire of their Approved Society if they are entitled to Ophthalmic treatment as an additional benefit, and if they ARE entitled to such benefit, they should NOT attend at the Hospital.

## MOTOR AMBULANCE.

The Committee are anxious that it should be understood that Sufferers from Accidents, and Patients who are too ill to travel in the ordinary way, may obtain, by proper application made beforehand to the House Surgeon, the FREE USE of the Motor Ambulance; it is hoped, however, that patients or their friends will make a contribution towards the expenses of maintaining the Ambulance.

The Motor Ambulance is also available for the use of the General Public when it is not wanted for Hospital Patients. The Hospital Authorities can in no case accept liability, and it is not to be used for infectious cases. The charges for the use of the Motor Ambulance by the general public are 15/- for the neighbourhood of Ryde, and a minimum fee of £1 1s. within 10 miles of the Hospital, and a maximum fee of £2 2s. No gratuities are allowed. No Nurse is available to be sent with the Ambulance.

Journeys made by the Ambulance during 1940, 267; mileage covered, 2878 miles.



**PRESIDENT :**

HER ROYAL HIGHNESS PRINCESS BEATRICE.

**VICE-PRESIDENTS :**

THE MEMBER OF PARLIAMENT FOR THE ISLE OF WIGHT.

THE VENBLE. THE ARCHDEACON OF THE  
ISLAND.THE DEPUTY GOVERNOR OF THE ISLE OF  
WIGHT.THE CHAIRMAN OF THE COUNTY COUNCIL  
OF THE ISLE OF WIGHT.

THE MAYOR OF NEWPORT.

THE MAYOR OF RYDE.

**TRUSTEES OF THE HOSPITAL :**SIR GODFREY BARING, BART., D.L., J.P.  
ARTHUR ANDREWS, ESQ., J.P.MAJOR-GENERAL THE RT. HON. LORD  
MOTTISTONE, C.B., C.M.G., D.S.O.**TRUSTEES OF THE CONVALESCENT HOME :**

SIR GODFREY BARING, BART., D.L., J.P. | ARTHUR ANDREWS, ESQ., J.P.

MAJOR-GENERAL the Rt. Hon. LORD MOTTISTONE, C.B., C.M.G., D.S.O.

**COMMITTEE FOR 1941 :**\*\*\*†ARTHUR ANDREWS, ESQ., J.P. (*Chairman*).\*\*†F. W. BOGER, ESQ. (*Vice-Chairman*)

\*\*\* MRS. PERROTT, J.P.

\*\*\*†SIR HENRY SWEETMAN, J.P.

\*\*\*†J. B. ALDERSLADE, ESQ.

\*\* MISS WAISTELL.

\* W. COULDREY, ESQ., J.P.

\* LAURA LADY SIMEON

\*\* A. MILES, ESQ.

\*\* THE HON. MRS. KINDERSLEY

\* CAPTAIN H. A. DRUDGE

\*\*\*†DR. J. W. PRIDMORE

\* G. H. ARTHUR, ESQ.

\*†MRS. S. R. BIRD.

\*†AUBREY A. H. WYKEHAM, ESQ., D.L., J.P.

\*\*\*†REV. H. M. HUMPHERY

\*\*\* THE HON. MRS. WILSON-HEATHCOTE

\*\* MRS. ASPINALL OGLANDER

\* E. J. FAIRWEATHER, ESQ.

\*\*†JOHN B. COOMBES, ESQ.

\*\* F. V. GREEN, ESQ.

The following have been elected to represent the Contributory Scheme :

\*\*\* HOWIE-WOOD, DR. H. S. (Shanklin Hspls.)

\*\* CARTER, LIEUT. A. (Shanklin)

\*\* DEATH, MR. W. (West Wight)

\* Retires under Rule 24 in 1942.

\*\* " " " 1943.

\*†KINGSWELL, MR. A. E. (Ventnor)

\* SALTER, MR. J. (Newport)

\*\*\* WHEELER, MRS. E. (Ryde)

\*\*\* Retires under Rule 24 in 1944.

† Member of Finance Committee.

**HONORARY TREASURER :**

†AUBREY A. H. WYKEHAM, ESQ., D.L., J.P.

**HONORARY CONSULTING SURGEONS :**

EVELYN A. RICH, ESQ., M.R.C.S., L.R.C.P.Lond.

FRANK J. WADHAM, ESQ., M.R.C.S., L.R.C.P.Lond.

HENRY J. MAY, ESQ., M.B., B.Ch. Cantab.

JOHN W. PRIDMORE, ESQ., M.R.C.S.Eng., L.R.C.P.Lond.

**HONORARY CONSULTING DENTAL SURGEON :**

WILFRED E. GRIFFIN, ESQ., L.D.S., R.C.S.Eng.

**HONORARY PHYSICIANS :**

L. FIRMAN-EDWARDS, Esq., B.A., M.D., B.Ch.Cantab.  
 JOHN DOCKRAY, Esq., M.A., M.R.C.S., L.R.C.P., M.B., B.Ch.Cantab, M.R.C.P.Lond.

**HONORARY SURGICAL OFFICERS :**

† J. A. GAYNOR, Esq., M.B., B.Ch.Dublin, F.R.C.S.Ireland.  
 F. W. HARLOW, Esq., M.B., B.S.Durham, F.R.C.S.Eng.  
 A. C. LIESCHING, Esq., F.R.C.S.Edin., M.R.C.S.Eng., L.R.C.P.Lond.  
 JAMES O'DONOGHUE, Esq., M.R.C.S.Eng., L.R.C.P.Lond., F.R.C.S. Edin.  
 † Member of Finance Committee.

**HONORARY DENTAL SURGEONS :**

W. W. HARGREAVES, Esq., L.D.S., R.C.S. (Eng.)  
 J. DIXON ROBINSON, Esq., L.D.S., R.F.P.S.

**HONORARY OPHTHALMIC SURGEON :**

FRANK HECKFORD, Esq., M.R.C.S.Eng., L.R.C.P.Lond. D.O.M.S., R.C.P.& S. Eng.

**HONORARY EAR, NOSE, AND THROAT SURGEON :**

W. H. B. MAGAURAN, Esq., M.D., M.Ch., F.R.C.S.Eng.

**HONORARY ORTHOPÆDIC SURGEON :**

H. H. LANGSTON, Esq., F.R.C.S.Eng., M.B., B.Ch.

**HONORARY PATHOLOGISTS :**

L. H. DOUGLAS THORNTON, Esq., M.A., M.R.C.S., D.P.H.  
 E. M. DARMADY, Esq., M.A., M.B., M.R.C.P.

**HONORARY ANÆSTHETISTS :**

MISS H. B. SUTHERLAND, M.B., Ch.B. Glasgow, D.P.H.London.  
 A. H. BRUCE, Esq., M.R.C.S.Eng., L.R.C.P.Lond., D.A.  
 THOMAS SIM, Esq., M.B., Ch.B. Glasgow, B.Sc.

**HONORARY SOLICITOR :**

CHARLES W. VINCENT, Esq.

**HONORARY  
FREE CHURCH CHAPLAIN :**

REV. W. R. LLOYD

**CHAPLAIN :**

CANON R. S. MOXON, D.D.

**SECRETARY :**

A. S. GORDON.

**ALMONER :**

A. WILSON.

**ORGANISING SECRETARY OF CONTRIBUTORY SCHEME :**

P. F. LORD.

**HOUSE SURGEON :**

MISS A. F. KEITH, M.D.Vienna, L.R.C.S., L.R.C.P.Edin.

**HOUSE PHYSICIAN :****ELECTRO-THERAPEUTIST & RADIOLOGIST :**

A. A. BURRELL, M.B.

**MATRON :**

MISS A. LAST.

**PHARMACIST :**

MISS V. SICHEL.



**The Report of the Committee of Management of  
the Royal Isle of Wight County Hospital to  
H.R.H. The President and Governors for the  
year 1940.**

THE Committee have the honour to present their 93rd Annual Report to the Governors, and are able to state that owing to the continued success of the Contributory Scheme, to generous support by our Subscribers and Donors, and to financial assistance from the Ministry of Health, it was possible to provide treatment for a larger number of In-patients than ever before in the history of the Hospital.

There were 1,516 new In-Patients, an increase of 114 over the previous year, and the total attendances of Out-Patients amounted to 14,987. It was found necessary to equip one of the rooms near the Out-Patients' Department as a Casualty Operating Theatre: scientific appliances of various kinds, which were much needed, have been purchased so that patients may have the benefit of the latest improvements. The Ministry of Health have taken over Ryde House, through the kindness of Mr. G. R. Brigstocke, as an Auxiliary Annexe to this Hospital in case of emergency: it has been prepared for occupation at short notice: all expenses are to be defrayed by the Ministry.

The Ordinary Income amounting to £20,246 17s. 2d. was more than in the previous year by £1,964 os. 3d., but this was again due to contributions made by the Ministry of Health for reserving emergency beds, and for the maintenance of Service Men who required treatment. The Ordinary Expenditure amounted to £19,756 11s. 3d., an increase of £2,983 2s. 1d. over the total for 1939: expenditure incurred owing to the present emergency was very heavy, and it is hoped that Subscribers and Governors will do their utmost to help the Hospital in the next year: it was again



impossible for Collections to be made. The final payments for the building of the King George V. Memorial Nurses' Home have not yet been made as the Contractors have been unable to submit their final account.

The Committee desire to convey their sincere thanks to the entire Staff of the Hospital for the way in which they have carried out their various duties, and the extra work entailed in connection with War Emergency Services. It was with very great regret that the resignation of Dr. A. A. Straton, M.D., F.R.C.S., was received last July after twenty years of valuable service on the Medical Staff: in view of the present emergency he has kindly undertaken to carry on the Surgical Out-Patients' Clinic every week until the end of the war. Dr. W. H. B. Magauran, F.R.C.S., is still away on War Service, and Dr. J. A. Lee, F.R.C.S., is continuing to act as Honorary Surgeon to the Ear, Nose, and Throat Department.

There is a separate report upon the work of the Contributory Scheme, but the Committee desire to include in this report their expression of very grateful thanks to all the workers for their continued valuable services which are very much appreciated.

The Committee are most grateful to the Honorary Solicitor, Mr. C. W. Vincent, for his help and advice on matters referred to him: also to the Press in publishing the weekly reports free of charge and in other ways.

The following Members of Committee retire under Rule 24:—  
Mr. Arthur Andrews, J.P., Mrs. Perrott, J.P., Sir Henry Sweetman, J.P.,  
Mr. J. B. Alderslade, Dr. J. W. Pridmore, the Rev. H. M. Humphery,  
and the Hon. Mrs. Wilson-Heathcote.

Any Governor, whose consent has been obtained, may be nominated for election by another Governor in writing duly signed and given to the Secretary not later than 6 p.m. on Saturday, March 8th.

Signed on behalf of the Committee,

ARTHUR ANDREWS, J.P.,  
*Chairman.*



# MEDICAL REPORT, FOR THE YEAR ENDING DECEMBER 31st, 1940.

Number of Beds	...	...	...	...	...	...	88
Emergency Beds	...	...	...	...	...	...	35
Total							123

## IN-PATIENTS.

ADMITTED.				DISCHARGED.			
Medical	...	...	373	Cured	...	...	1263
Surgical	...	...	671	Relieved	...	...	91
Accidents	...	...	237	Unrelieved	...	...	21
Eye	...	...	83	Died within 24 hours	...	...	21
Ear, Nose, and Throat	...	...	152	Died within 48 hours	...	...	7
				Died at longer periods	...	...	63
				Remaining in Hospital	...	...	50
1516				1516			

Paying Patients ... .. 6

## OUT-PATIENTS.

NEW CASES				ATTENDANCES			
Medical and Surgical	...	...	485	Medical and Surgical	...	...	1316
Ophthalmic	...	...	375	Casualties	...	...	2133
Dental Clinic	...	...	438	Ophthalmic	...	...	765
Casualties	...	...	639	Ear, Nose and Throat	...	...	939
Ear, Nose and Throat	...	...	372	X-Ray Department	...	...	6980
X-Ray Department	...	...	1961	Genito-Urinary	...	...	731
Genito-Urinary	...	...	180	Fracture Clinic	...	...	876
Fracture Clinic	...	...	262	Nervous Diseases	...	...	151
Nervous Diseases	...	...	50	Dental Clinic	...	...	573
Radium Clinic	...	...	61	Radium Clinic	...	...	260
Orthopaedic Clinic	...	...	106	Orthopaedic Clinic	...	...	263
4929				14987			

The attendances of Service Cases amounted to 646, included in the above total.

The following is a summary of the work in the X-Ray Department:—

Examinations	...	...	163	Massage Cases	...	...	1825
Radiographs	...	...	4588	Ionisations and Electricals	...	...	2337
X-Ray Treatments	...	...	72	New Cases	...	...	1961
Radiant Heat	...	...	2037	Attendances	...	...	6980

Daily average number of Beds occupied in Hospital—75

Average length of stay of each patient in Hospital—18 days

Number of Anaesthetics given for Operations—1490

## TOWNS, DISTRICTS AND PARISHES FROM WHICH PATIENTS CAME.

Arreton	...	6	Freshwater & District	...	112	Ryde & District	...	309	Outside the Island	8
Atherfield	...	2	Godshill	...	3	Sandown	...	84	Service Cases under Emergency Medical Scheme ... .. 263	
Bembridge	...	22	Merstone	...	4	Shalfleet	...	5		
Brading	...	23	Newchurch	...	6	Shanklin	...	21		
Brightstone	...	14	Newport & District	...	356	Shorwell	...	13		
Brooke	...	4	Ningwood	...	4	St. Helens & District	...	40	1516	
Calbourne	...	3	Niton	...	11	Ventnor & District	...	97		
Chale	...	8	Rookley	...	2	Whitwell	...	16		
Cowes & District	...	45				Wootton	...	35		



## ABSTRACT OF RECEIPTS AND PAYMENTS FOR

1939		RECEIPTS.			
£	s. d.			£	s. d.
		<b>A. ORDINARY—</b>			
608	19 6	I. Annual Subscriptions...		586	13 6
		II. Donations :—			
120	17 2	By Patients ...	217	4 0	
120	8 4	„ Others ...	152	10 8	
34	9 6	„ Pound Week ...	9	7 0	
14	0 10	„ Collecting Boxes ...	1	8 4	
				380	10 0
10921	18 10	III. Contributory Scheme (Gross Receipts) ...		10928	7 9
37	17 11	IV. Hospital Sunday (Ryde District) ...		31	0 7
126	18 7	V. Benefit Societies and Workpeople's Collections		117	9 0
110	5 2	VI. Congregational Collections ...		96	8 3
378	6 0	VII. Entertainments ...		56	19 3
		VIII. Income from Invested Property ( <i>These Stocks are earmarked for Permanent Investment</i> )—			
		<i>Hospital</i> From £4382 13s. 1d. India 3½ per cent. Stock 1931	155	17 8	
		„ £933 16s. 4d. India 3 per cent. Stock 1948	28	0 0	
		„ £3291 4s. 2d. New Zealand 3 per cent. Stock 1945	98	14 6	
		„ £4727 10s. 6d. Queensland 3 per cent. Stock 1922/47	141	16 6	
		„ £2705 12s. 6d. Victoria 5 per cent. Stock—1945/75	81	3 4	
		„ £1500 os. od. L.M. & S. Railway Co. 4 per cent. Pref. Stock ...	34	10 0	
		„ £823 os. od. L.M. & S. Railway Co. 4 per cent. Deb. Stock ...	19	15 0	
		„ £555 9s. 9d. Ceylon 3 per cent. Stock, 1940 (½ year) ...	5	4 2	
		„ £735 os. od. Southern Railway 5 per cent. Pref. Stock ...	21	2 8	
		„ £346 os. od. L.M. & S. Railway 4 per cent Deb. Stock ...	8	6 1	
		„ £2987 11s. 4d. Funding Loan 4 per cent Stock	119	10 0	
		„ £932 9s. 7d. Consols 2½ per cent. Stock...	23	6 0	
		„ £2470 13s. 6d. Conversion Loan 3½ per cent. Stock ...	86	9 4	
		„ £287 5s. 11d. Local Loans 3 per cent. Stock	8	12 4	
		„ £2713 3s. 3d. India 4½ per cent. Stock—1950/55..	122	1 10	
		„ £2166 3s. 2d. Conversion Loan 2 per cent. Stock 1943/45 ...	97	9 6	
		„ £1007 9s. od. New South Wales 5 per cent. Stock 1945/65 ...	28	19 4	
		„ £992 8s. 9d. Birmingham Corporation 5 per cent. Stock ...	28	10 8	
		„ £962 7s. 2d. Consols 4 per cent. ...	38	9 10	
£12474	1 10	Carried forward ...		£12197	8 4

## THE YEAR ENDED DECEMBER 31st, 1940.

1939			PAYMENTS.					
£	s.	d.				£	s.	d.
			<b>A. MAINTENANCE—</b>					
			<b>I. Provisions—</b>					
580	18	2	Meat and Meat Extract	...	...	677	19	5
304	7	4	Fish, Poultry and Ice...	...	...	435	7	4
193	7	5	Butter	...	...	143	16	6
413	18	0	Milk	...	...	476	11	5
157	14	2	Bread and Flour ..	...	...	150	18	8
394	8	3	Grocery and Eggs	...	...	483	1	9
165	13	1	Vegetables	...	...	189	2	3
13	19	0	Malt Liquors	...	...	9	9	0
5	16	6	Aerated Waters	...	...	3	7	6
<hr/>						<hr/>		
2230	1	11						
						2569 13 10		
			<b>II. Surgery and Dispensary—</b>					
1090	13	6	Drugs, Chemicals, and Disinfectants	...	...	1166	4	8
274	4	5	Dressings and Bandages	...	...	442	19	8
734	0	7	Instruments and Appliances	...	...	815	9	4
14	6	7	Wines and Spirits	...	...	12	8	1
310	0	0	Pathological Department	...	...	450	0	0
334	10	8	Appliances for X Ray Department ..	...	...	432	18	4
<hr/>						<hr/>		
2757	15	9						
						3320 0 1		
			<b>III. Domestic—</b>					
			Renewal and Repairs of Furniture, Bedding and					
105	11	8	Linen	...	...	89	4	7
41	2	3	Hardware, Crockery and Brushes	...	...	14	7	3
111	13	9	Cleaning and Chandlery	...	...	175	3	11
			Fuel and Lighting:—					
1542	9	2	Coal and Coke	...	...	2429	7	10
233	15	3	Gas	...	...	291	14	0
494	4	11	Electric Current	...	...	597	7	0
11	6	8	Firewood	...	...	4	3	4
142	5	11	Uniforms	...	...	78	1	0
<hr/>						<hr/>		
2682	9	7						
						3679 9 0		
			<b>IV. Establishment Charges—</b>					
107	15	11	Insurance	...	...	115	14	1
322	10	11	National Health and Unemployment	...	...	369	12	7
97	16	11	Garden (including Wages of Gardener)	...	...	215	16	11
641	5	10	Renewals, Repairs and Annual Cleaning	...	...	753	12	2
<hr/>						<hr/>		
1169	9	7						
						1454 15 9		
<hr/>						<hr/>		
£8839	16	10	Carried forward	...	...	£11023 18 8		



## ABSTRACT OF RECEIPTS AND PAYMENTS FOR

1939 £ s. d.	RECEIPTS.	£ s. d.	£ s. d.
12474 1 10	Brought forward ... ..		12197 8 4
	<b>VIII. Income from Invested Property—continued</b>		
	From £790 12s. 4d. Australia 3½ per cent. Stock 1954/59 ... ..	15 18 4	
	„ £1712 os. od. Great Western Railway 4 per cent. Deb. Stock ... ..	43 13 2	
	„ £1873 7s. od. War Loan 3½ per cent. Stock ... ..	65 11 4	
	„ £1377 os. od. Great Western Railway 2½ per cent. Deb. Stock ... ..	18 1 9	
	„ £3536 os. od. Southern Railway 4 per cent. Deb. Stock ... ..	84 17 3	
	„ £558 3s. 7d. Australia 4 per cent. Stock—1961/64 ... .. (Bought May, 1940, ex div.)		
	<i>The R. B. Watts Bequest:—</i>		
	From £3210 7s. 7d. Funding Loan 3 per cent. Stock 1959/69 ... ..	55 7 8	
1525 7 1			1431 8 3
	<i>Income from the following Stocks transferred to the Hospital by the Exors. of the late Miss E. H. Mortimer. (These Stocks represent the Free Capital):—</i>		
	From £254 15s. 3d. India 3½ per cent. Stock 1931 ... ..	6 8 4	
	„ £316 3s. 10d. India 3 per cent. Stock 1948 ... ..	9 10 0	
	„ £500 os. od. L. & N.E. Railway 4 per cent 2nd Guaranteed Stock ... ..	11 10 0	
	„ £50 os. od. Annuity, East India Railway Annuity Class D ... ..	34 7 11	
67 14 7			61 16 3
	<i>Income from Endowment Fund of Wyndham Cottle Ward:—</i>		
241 19 2	From £6913 5s. 4d. War Loan 3½ per cent. Stock ... ..		241 19 2
	<i>Income from Endowment of Convalescent Home:</i>		
	From £1874 13s. 6d. South Australia 3 per cent. Stock, 1916 ... ..	33 14 11	
	„ £1858 18s. 8d. Tasmanian 3 per cent. Stock 1920/40 (Half Year) ... ..	16 0 8	
	„ £1946 2s. 11d. Cape of Good Hope 3 per cent. Stock 1933/43 ... ..	35 0 8	
	„ £1751 9s. 2d. Australia 4 per cent. Stock 1961/64 (Half Year) ... ..	21 17 10	
123 10 10			106 14 1
268 11 2	From Return of Income Tax ... ..		341 13 3
19 5 7	„ Interest on Deposit Account ... ..		12 6 6
1 15 0	„ Trustees of the late Captain G. K. Hudson, R.N. ... ..		1 15 0
£14722 5 3	Carried forward ... ..		£14395 0 10

## THE YEAR ENDED DECEMBER 31st, 1940 (Cont.)

1939 £ s. d.	PAYMENTS.	£ s. d.	£ s. d.
8839 16 10	Brought forward ... ..		11023 18 8
	<b>V. Salaries and Wages—</b>		
	House Surgeon, House Physician and Candidates' Expenses ... ..	288 14 1	
301 18 4	Electro-Therapist and Radiologist ... ..	83 5 3	
115 4 0	Dispenser and Locum Tenens ... ..	116 5 4	
115 7 10	Matron ... ..	213 10 3	
204 2 4	Nurses ... ..	2229 13 0	
1901 13 10	Porters ... ..	662 1 7	
613 3 7	Female Servants—Weekly ... ..	681 5 2	
535 11 0	“ Monthly ... ..	392 8 5	
419 7 6	Fees for Nurses' Instruction ... ..	29 8 0	
39 18 0	School Medical Service ... ..	106 18 6	
82 4 6	Retiring Allowances ... ..	188 0 0	
188 0 0	Superannuation Scheme ... ..	409 8 5	
428 10 8	Payments to Medical Staff under Emergency Hospital Scheme ... ..	448 15 0	
- - -			5849 13 0
4945 1 7			
	<b>VI. Miscellaneous Expenses—</b>		
	Printing, Books and Stationery ... ..	60 5 6	
64 8 1	Advertisements ... ..	20 4 8	
34 16 3	Secretary's Petty Payments ... ..	28 8 0	
34 13 3	Matron's Petty Payments ... ..	46 18 3	
68 1 7	Ambulance ... ..	62 9 1	
82 16 7			218 5 6
284 15 9			
	<b>B. ADMINISTRATION:—</b>		
	Official Salaries— Chaplain ... ..	30 0 0	
30 0 0	Secretary ... ..	260 0 0	
260 0 0	Almoner ... ..	197 9 5	
197 16 8	Shorthand-Typist ... ..	50 0 0	
50 0 0	Telephone ... ..	110 18 0	
111 9 2	Official Printing and Postage ... ..	196 14 0	
186 6 8	Auditors' Fee ... ..	15 15 0	
10 10 0	Cheque Books ... ..	6 0 0	
8 10 0	Sundries ... ..	33 10 11	
51 0 11			900 7 4
905 13 5			
	<b>C. CONTRIBUTORY SCHEME EXPENSES:—</b>		
	Organising Secretary's Salary ... ..	284 5 5	
285 0 0	Clerical Assistance ... ..	90 15 6	
118 11 4	Maintenance of Motor Car ... ..	60 6 8	
53 11 3	Printing and Stationery ... ..	34 0 0	
40 16 11	Petty Cash Disbursements ... ..	24 7 7	
38 15 7	Payments to other Hospitals ... ..	921 14 1	
887 19 0	Ambulance Service ... ..	21 15 0	
28 0 0	Sundries ... ..	4 15 0	
16 15 0			1441 19 3
1469 9 1			
£16444 16 8	Carried forward ... ..		£19434 3 9



## ABSTRACT OF RECEIPTS AND PAYMENTS FOR

1939 £ s. d.	RECEIPTS.	£ s. d.	£ s. d.
14722 5 3	Brought forward ... ..		14395 0 10
	<b>IX. Payments on behalf of Patients—</b>		
1704 1 6	In Hospital ... ..	1739 17 9	
1343 5 0	Emergency Hospital Services ... ..	3896 0 0	
299 3 8	Paying Patients ... ..	59 5 6	5695 3 3
	<b>X. Other Receipts—</b>		
33 11 6	Sale of Appliances, etc. ... ..	40 19 3	
142 13 6	Payments in the X Ray Department ... ..	86 11 6	
28 9 6	Payments for use of Ambulance... ..	19 9 6	
9 7 0	Telephone Box ... ..	9 12 10	156 13 1
£18282 16 11	<b>Total Ordinary Income</b> ... ..		£20246 17 2
	<b>B. EXTRAORDINARY—</b>		
	<b>Legacies—</b>		
25 0 0	<i>Exors. of the late Mrs. Fanny Barnes</i>		
	“ “ “ Miss F. E. M. Smithson (£1000)	900 0 0	
300 0 0	“ “ “ <i>Mr. Percy C. Collins</i>		
	“ “ “ Mr. A. R. Griffiths ... ..	100 0 0	
414 14 7	“ “ “ <i>Miss E. A. Eveleigh</i>		
	“ “ “ Mrs. C. E. Collins ... ..	100 0 0	
1600 4 11	<i>Part of the Residue of the Estate of the late Mr. Frederick Wyatt</i>		1100 0 0
	<b>Invested Capital redeemed at par—</b>		
	£1858 18s. 8d. Tasmania 3 per cent. Stock ... ..	1858 18 8	
	£555 9s. 9d. Ceylon 3 per cent. Stock ... ..	555 9 9	2414 8 5
236 11 4	<b>To Balance, 1st January, 1940</b> ... ..		187 6 7
£20859 7 9			£23948 12 2

## THE YEAR ENDED DECEMBER 31st, 1940 (Cont.)

1939 £ s. d.	PAYMENTS.	£ s. d.	£ s. d.
16444 16 8	Brought forward ... ..		19434 3 9
	<b>D. RENT, RATES AND TAXES:—</b>		
20 12 6	Rent ... ..	18 7 6	
308 0 0	Rates and Water ... ..	304 0 0	322 7 6
<u>£16773 9 2</u>	<b>Total Ordinary Expenditure</b> ... ..		<u>£19756 11 3</u>
	<b>E. EXTRAORDINARY—</b>		
45 0 6	<i>Purchase of 8 h.p. Ford Car less Allowance for old one</i>		
2314 19 6	Legacies over £100 transferred to Deposit Account...		900 0 0
99 12 0	<i>Expenses of accommodation of Staff during Building operations</i>		
42 0 0	Legal Expenses and Compensation Claim ... ..		141 1 5
600 0 0	Transferred to the Building Fund of the King George V. Memorial Nurses' Home ... ..		150 0 0
500 0 0	Medical Staff Fund ... ..		500 0 0
297 0 0	<i>Purchase of Portable X Ray Apparatus</i>		
	<b>Investments bought—</b>		
	£1751 9s. 2d. Australia 4 per cent. 1961/64 @ 105 $\frac{7}{8}$ and Expenses ... ..	1858 18 8	
	£558 3s. 7d. Australia 4 per cent. 1961/64 @ 99 $\frac{1}{4}$ and Expenses .. ..	555 9 9	2414 8 5
187 6 7	<b>By Balance, 31st December, 1940</b> ... ..		86 11 1
<u>£20859 7 9</u>			<u>£23948 12 2</u>



## ABSTRACT OF RECEIPTS AND PAYMENTS FOR

**Deposit**

RECEIPTS.		£	s.	d.
To Balance at Bank on Deposit	...	2924	0	5
„ Transferred from General Account, Legacies over £100	...	900	0	0
„ Interest	...	12	6	6
		£3836	6	11

**“ The Mothers’ Cot ”**

	£	s.	d.
To Balance at Bank on Deposit	92	4	0
„ Interest	18	5	
	£93	2	5

**The King George V. Memorial**

	£	s.	d.
To Donations and Collections in 1940	169	2	5
„ Transferred from General Account	150	0	0
„ Transferred from Capital on Deposit Account	2924	0	5
„ Balance, Overdrawn	13934	15	11
	£17177	18	9

**Superannuation**

	£	s.	d.
To Balance on Current Account	9	18	7
„ Balance on Deposit Account	129	1	7
„ Federated Superannuation Scheme Deposits :—Staff	373	10	11
Probationers...	59	2	8
„ Interest on Deposit	1	2	6
	£572	16	3

We have examined the Books of the Royal Isle of Wight County Hospital. We have not examined or vouched the details of the Contributory Scheme Receipts or the Superannuation Fund. Subject to this, we certify that the foregoing is a correct Abstract of Receipts and Payments for the year ended 31st December, 1940, and has been duly vouched.

EDMONDS, CASEY & CO.,

*Chartered Accountants.*

PORTSMOUTH, 13th February, 1941.

## THE YEAR ENDED DECEMBER 31st, 1940 (Cont.)

**Account.**

PAYMENTS.								£	s.	d.
By Transferred to the Building Fund Account of the King George V. Memorial Nurses' Home	...	...	...	...	...	...	...	2924	0	5
„ Interest Transferred to General Account	...	...	...	...	...	...	...	12	6	6
„ Balance at Bank on Deposit	...	...	...	...	...	...	...	900	0	0
								£3836	6	11

**Endowment Fund.**

By Balance at Bank on Deposit	...	...	...	...	...	...	...	£	s.	d.
								93	2	5
								£93	2	5

**Nurses' Home Fund**

By Balance overdrawn from last Account	...	...	...	...	...	...	...	£	s.	d.
								16336	14	3
„ Payments to Contractors	...	...	...	...	...	...	...	190	14	6
„ Quantity Surveyors' Charges	...	...	...	...	...	...	...	120	10	6
„ Construction of Concrete Pathway	...	...	...	...	...	...	...	28	11	0
„ Bank Charges	...	...	...	...	...	...	...	501	8	6
								£17177	18	9

**Fund Cash Account.**

By Premiums to Insurance Companies	...	...	...	...	...	...	...	£	s.	d.
								351	1	0
„ Payments on behalf of Probationers on leaving	...	...	...	...	...	...	...	90	1	0
„ Balance on Current Account	...	...	...	...	...	...	...	32	8	6
„ Balance on Deposit Account	...	...	...	...	...	...	...	99	5	9
								£572	16	3

An Annual Subscriber of two guineas or more shall be a Governor; a Donor of twenty guineas or more at one time shall be a Life Governor. (See Rule 4).



# ENDOWED COTS AND BEDS (£1000 each).

<i>Name.</i>	<i>Representative.</i>
The "BEATRICE" Cot ... ..	H. R. H. Princess Beatrice
The "DAVEY" Cot .. ...	The late A. G. Davey, M.D.
The "GASSIOT" Cot ... ..	... The late C. Gassiot
The "POLSON" Cot ... ..	The late Mrs. Polson
The "WORSLEY" Cot ... ..	The late Mrs. Worsley
The "HARDING" Cot ... ..	The late Mrs. Baldwin Losh
The "HOLT SKINNER" Bed ... ..	The late Mrs. Holt Skinner
The "TIMOTHY AND REBECCA BEAN" Bed ... ..	The late Mr. and Mrs. Bean
The "PAKENHAM-MAHON" Bed ... ..	The late Mrs. Pakenham-Mahon
The "PAKENHAM-MAHON" Bed (No. 2) ... ..	The late Mrs. Pakenham-Mahon
The "CONDER" Bed ... ..	The late Miss Mary Conder
The "CRADOCK" Bed ... ..	The late Lieut.-Col. E. W. Cradock
The "DUDLEY WATKINS" Bed ... ..	The late Miss J. E. Watkins
The "DUDLEY AND JANE WATKINS" Cot ... ..	The late Miss J. E. Watkins
The "TEMPLEMAN MEW" Cot ... ..	The late F. Templeman Mew
The "KATE MILLWARD" Bed ... ..	The late Mrs. Millward
The "ALFRED GEORGE MILLWARD" Bed ... ..	The late Mrs. Millward
The "ARTHUR HALKETT" Cot ... ..	The late Miss A. Halkett
The "MITCHELL-RILEY" Bed ... ..	The late Miss M. W. Mitchell, the late Edward Riley
The "PHILLIPS" Cot ... ..	The late Mrs. Henry Phillips, in memory of Miss Constance Wade
The "MARVIN" Cot ... ..	The late Mr. P. J. Marvin, in memory of his Mother
The "Mothers' " Cot (£500).	

## LIFE GOVERNORS—Donors of £21 and upwards at one time. Before 1940.

H. R. H. Princess Beatrice	Baillie, Mrs. Duncan	Bartlett, W. G., for Newport (I.W.) Football Club
Adams, W., for West Wight Hospital Committee	Baker, E., for Cowes and E. Cowes R.A.O.B. Lodges	Barton, A. L., for Shalfleet Parish Council
Alderslade, J. B., for Newport Friendly Societies	Baker, Harold, for Exor. of the late W. C. Church	Barton, E. W., for Newport Football Club
Andrews, Arthur, J. P.	Baker, H. N., for I.W. Whist Championship	Bennett, Mrs., for Newport Friendly Societies
Anley, Lieut.-Col. H. A.	Banks, A., F.R.C.S.	Bevis, H. W., for Newport Corporation Employés
Arthur, G. H., for I.W. Football Association	Banks, Mrs. A.	Bidwell, Col. E. P.
Astell, R. E., for West Wight Hospital Committee	Banks, A. H.	Biles, C. H., for Newport Gilten Market
Attrill, W., for Brading Hospital Week	Banks, Miss Marjorie	Bird, S. R., for Ryde Venetian Bazaar Committee
Ayres, Mrs., for Bembridge Whist Club	Baring, Sir Godfrey, Bart.	Bird, Mrs. S. R., for I.W. Whist Championship
	Bartlett, Miss L., for Newport United Friendly Societies	
	Bartlett, F. S., for Newport Friendly Societies	



Life Governors (*continued*)—before 1940.

Black, G. G., for Brading Hospital Sunday	Chessell, B., for Cowes and E. Cowes R.A.O.B. Lodges	Cradock, Mrs.
Blake, W., for I.W. Football Association	Childs, A.	Creighton, C. E., for I.W. Football Association
Blake, W., for I.O. Rechabites	Chiverton, H. P., for Ryde Royal Regatta	Croton, Mrs. R., for Newport Friendly Societies
Boger, Mrs. Fred	Church, W. G., for Cowes and East Cowes R.A.O.B. Demonstration	
Brading, J. E., for Newport Corporation Employees	Clark, Arthur, for I.W. Constabulary	Death, W., for Newport Gilten Market
Bravery, James, for Sandown Friendly Societies	Clarke, Col. Stephenson R.	Dennett, W., for Sandown Friendly Societies
Brett, W., for Sandown Hospital Sunday	Clarke, Capt. R. G., for Freshwater & Totland Parish Council's Flag Day	Denton, A. for R.O.A.B., Cowes
Brigstocke, G. R.	Coats, P., for West Wight Hospital Committee	Derbridge, A. for Brading Hospital Sunday
Brigstocke, Mrs. G. R.	Coates, Mrs. R. C.	Diffey, E. A., for Sandown Friendly Societies
Brougham, Mrs. H.	Cochrane, Miss Jeanie	Dockrill, A. D., for Newport Gilten Market
Brougham, T. de V.	Cole, A. T., for Freshwater and Totland Parish Council's Flag Day	Dockrill, A. H. W., for Newport Gilten Market
Brown, J. H., for Chale Band of Hope Collections	Coleman, W. H., for St. Helens Hospital Sunday	Doe, J. B., for Yarmouth Hospital Week
Burden, R. O., for I.O. Rechabites	Colenutt, Mrs. G. W., for "The Hanway Strollers"	Dore, J. H. W. J., for Ventnor Friendly Societies
Burnard, Miss D. M., for Miss Rosina Bull	Collins, A., for Royal Sovereign Lodge, R.A.O.B., Cowes	Dove, Mrs.
Burton, S., for West Wight Hospital Committee	Collins, W. T., for Newport Carnival Committee	Downer, W. H., for Newport Friendly Societies
Burton, Mrs., for Newport Friendly Societies	Cooke, Chas., for Newport Carnival Committee	Drake, R., for West Wight Hospital Committee
Butcher, G. F., for Sandown Hospital Committee	Coombes, John B., for "The Hanway Strollers"	Drudge, Capt. H. A., for I.W. Football Association
Butcher, George, for Brading Hospital Week	Cooper, S., for Royal Sovereign Lodge, R.A.O.B., Cowes	Duke, J. V., for Newport Football Club
	Cooper, E. G., for Newport Football Club	Dunford, G. H., for Newport Friendly Societies
Carley, A., for Brading Hospital Sunday	Cooper, W., for West Wight Hospital Committee	
Carpenter, Jacob, for Freshwater and Totland Parish Council's Flag Day	Couldrey, M. W., for Vectis Lodge of Freemasons	Earley, E. W., for Newport Friendly Societies
Carpenter, Miss H. L., for Freshwater and Totland Flag Day	Couldrey, W., J.P., for Bembridge Friendly Societies	Earley, Mrs. F. G., for Whist Drives
Carr, J.W., for Ventnor Friendly Societies	Coulson, Rev. S. S., for Wroxall P. M. Church Committee	Earley, L., for Whist Drives at Unity Hall, Newport
Carter, Miss Dorothy	Cowley, T. A., for Shalfleet Parish Council Collections	Eley, Sir Frederick, Bart.
Carter, Miss Cicely Louisa	Cox, George, for Brading Friendly Societies	Elgar, C., for West Wight Hospital Committee
Carter, Miss G. E.	Cox, G., for Newport Corporation Employés	Ellery, Lt.-Col. C. L.
Carter, Miss Kathleen M.		



Life Governors (*continued*)—before 1940.

Fairweather, E. J., for Newport Carnival Committee	Hackett, J., for West Wight Hospital Committee	Holmes, Miss F. E.
Fifield, W., for Newport Football Club	Hackshaw, Arthur	Holloway, W. J., for Bembridge Street Collection
Foster, Mrs. H. G.	Hall, Mrs. Edward	Honnor, F., for West Wight Hospital Committee
Fowler, Hollis B.	Hampton Weekes, The Ven. Archdeacon	Hook, Mrs.
Fowler, H. Charley	Hansford, Miss M. F.	Hopgood, A. E., for Newport Friendly Societies
Fox, G. Frederick	Hansford, Mrs. M. L.	Hopkins, A., for Shalfleet Parish Council Collection
Fraser, Mrs. Bernard	Hansford, E. W., in memory of H.G.H.	Horan, H. W., for Newport Carnival Committee
Fry, J., for Newport Football Club	Harber, E. W., for Ventnor Friendly Societies	Horsburgh, E. Leslie, M.D.
	Hardy, Basil E.	Howell, A. V., for Ventnor United Friendly Societies
Gallop, E. C., for Wroxall Primitive Methodist Church Demonstration	Harris, F. E., for Newport Corporation Employés	Huck, E., for Newport Friendly Societies
Garlick, J. B., for Freshwater and Totland Flag Day	Harris, George P.	Huck, E. A., for Newport Friendly Societies
Gange, H. T., for R.A.O.B., Cowes and East Cowes	Harvey, A. E., for Newport Gilten Market	Hunt, James, for J. S. White & Co.'s Employés
George, R. H., for Newport Gilten Market	Harvey, Miss D., for Shalfleet Parish Council Hospital Committee	Hurll, W., for Ventnor United Friendly Societies
Gerring, A. W., for Sandown & District Collections	Harvey, Miss E. F.	Hurry, Miss E., for Newport Friendly Societies
Gerring, Cecil, for Sandown Hospital Committee	Harwood, E., for Brading Hospital Sunday	
Gerring, F., for Sandown Friendly Societies	Hayman, F. L., for West Wight Hospital Committee	
Gibson, Alfred	Hayward, F., for I.O. Rechabites I.W. District	
Gillan, S., for West Wight Hospital Committee	Heslam, J., for Sandown Hospital Committee	Ibbotson, Miss, for The Wight Strollers
Gladdis, G. H., for Brading Friendly Societies	Hewett, E., for Bembridge Whist Drive	Ingram, P. W., for Royal Sovereign Lodge, R.A.O.B., Cowes
Gladdis, P. E., for I.W. Football Association	Hitching, A. J., for Newport Carnival Committee	
Glasspel, C., for Employés of J. S. White & Co.	Hobbs, Mrs., for Jumble Sale	
Goodfellow, Mrs., for Sandown Hospital Sunday	Hodges, Mrs. D., for Royal Sovereign Lodge R.A.O.B., Cowes	Jackson, F. E. S., for The "Wight" Strollers
Gray, A. H., for Sandown Friendly Societies	Hodges, Thomas, for I.W. Constabulary	Jacobs, H. G., for Brading Hospital Sunday Committee
Green, F. V.	Holden, Joseph, for Newport Gilten Market	James, A. C., for Ryde Collections
Greenham, Edgar F., for Sea-view & District Horticultural Society	Holden, W., for Shalfleet Parish Council	James, W., for Sandown Hospital Sunday
Griffiths, Miss E. M.	Hollis, F. F., for I.O. Rechabites	Johnston, Mrs. Campbell
Grist, J., for Freshwater and Totland Flag Day		Johnston, Miss Gladys B.



Life Governors (*continued*)—before 1940.

Kebbell, W. E., for Newport Carnival Committee	Life, Miss Isobel, for Freshwater and Totland Parish Council's Flag Day	Morgan, F., for Newport Gilten Market
Ketchell, T. A., for Royal Sovereign Lodge, R.A.O.B., Cowes	Lindsay, J. G., for Newport Friendly Societies	Morgan, Mrs. A. Hickman
King, G. H., for Ventnor United Friendly Societies	Linington, Capt., Henry T. D. for Wroxall Parish Collections	Morris, B. C., for Newport Friendly Societies
Kingswell, A. E., for I.W. Football Association	Lockyer, E. C., for Brading Hospital Sunday	Morris, F., for Newport Gilten Market
Kingswell, G. A., for Shalfleet Parish Collections	Longbottom, G. M., for Cowes & E.Cowes R.A.O.B. Lodges	Morris, G., for I.O. Rechabites, I.W. District.
Kingswell, E. L., for I.O. Rechabites, I.W. District	Love, G., for Sandown Friendly Societies' Committee	Mottistone, Major-General The Rt. Hon. Lord, C.B., C.M.G., D.S.O.
Kingswell, O. E., for Ventnor Friendly Societies	Lovett, S., for J. S. White and Co.'s Employés	
Kingswell, Mr., for West Wight Permanent Hospital Committee	Lucas, E. J., for Bembridge Hospital Sunday	Nash, S., for Sandown Hospital Sunday
Kirk, Arthur H., for Freshwater & Totland Councils' Flag Day		New, H., for Freshwater and Totland Collections
Knight, C. G. for Ventnor Friendly Societies	Macdonald, Capt. P. D., M.P.	Newberry, E., for Bembridge Whist Club
Knight, Miss, for I.W. Horticultural Association	Mantell, A., for Sandown Hospital Sunday	Newman, J. W., for Freshwater and Totland Flag Day
Knott, Miss E. M. M. (in memoriam R. S. Knott)	Masters, F. H., for Sandown Friendly Societies	Nicholls, S. E. R., for Yarmouth Gala Week
	Masters, F. R., for Sandown Hospital Committee	Nigh, W. J., for I.W. Football Association
	Mathers, H. M., for I.W. Football Association	Noakes, Miss
Lacey, Mrs. A., for Newport Friendly Societies	Matthews, Mrs., for Newport Friendly Societies	
Lallow, A. W., for I.W. Football Association	Matthews, G. H., for R.A.O.B., Cowes and East Cowes	Oke, Alfred W.
Lambert, G. H., for Newport Carnival Committee	May, Henry J., M.B., B.Ch.	Oppert, Mrs.
Langdon, E. A., for A.O. Foresters, Ryde	Medway, Miss M., for Freshwater and Totland Flag Day	Orchard, F., for Bembridge Street Collection
Langdon, Charles	Mellanby, T. S., for I.W. Football Association	Osborn, A. C., for London Vectensian Society
Langdon, P. E.	Mew, Francis J. T.	
Last, Miss A., for Sisters' and Nurses' Entertainments Fund	Miles, A., for Bembridge Collections	Page, G. M., for Vectis Lodge of Freemasons
Lawrie, General C. E., C.B.	Milestone, Douglas N.	Parker, J., for Brading Hospital Sunday
Leach, T. P., for Staff of Thomas, Gater & Bradfield	Monk, Miss F. J., for County Secondary School, Newport	Parkes, A., for Sandown Hospital Sunday
Leal, E. J., for Borough of Newport Corporation Workmen	Moorman, James, for Newport Friendly Societies	Parsons, G. W., for Newport Corporation Employees
Leal, A. T. for Newport Corporation Employees	Morey, Miss C.	



Life Governors (*continued*)—before 1940.

Partridge, W. H., for Vectis Lodge of Freemasons	Rich, E., for Messrs. Rich, Davies and Wadham	Slade, L., for Cowes and East Cowes R.A.O.B. Demonstration
Peake, B. J. C., for Sandown Hospital Committee	Richardson, Mrs. Le Poer, for I.W. Horticultural Assocn.	Smith, F., for Brading Hospital Sunday Committee
Perrott, Mrs. T. F.	Rogers, Supt. H., for I.W. Constabulary Benevolent Fund	Smith, A. T., for Newport Carnival Committee
Peters, Miss G. A.	Rogers, F. J., for I.W. Football Association	Snow, J., for Bembridge Whist Club
Phillips, H., for Newport Carnival Committee (Nurses' Home)	Rowley, Frank, for Shalfleet Parish Council	Snow, Oliver, for I.W. Constabulary
Pinnock, Miss W. M., for Chale Collections	Russell, B. W., for Ventnor Hospital Sunday	Spanner, A. W., for I.W. Football Association
Plumbley, R., for Brading Friendly Societies	Russell, R. W. G.	Spencer, J. H. G., for Freshwater and Totland Flag Day
Plumbley, R., Jun., for Brading Hospital Sunday	Russell, S., for Newport Gilten Market	Stainer, A., for Sandown Friendly Societies
Plumbley, C., for Brading Hospital Sunday	Rutland, A., for West Wight Hospital Committee	Stanway, G. E., for Yarmouth Gala Week
Plumbley, W., for Chale Hospital Committee		Starke, J., for Freshwater and Totland Parish Council's Flag Day
Porter, J. R., for West Wight Hospital Committee	Salisbury, The Rt. Revd. The Lord Bishop of, for Shanklin Friendly Societies	Stickland, A. G., for Sandown Friendly Societies
Prince, B., for Newport Friendly Societies	Salter, John, for the I.W. Constabulary	Stokes, Rev. H. C., for Brading Hospital Sunday
	Saunders, W., for Newport Corporation Employees	Straton, Dr. A. A., for donation to Nurses' Home Fund from Medical Staff Fund.
Radford, E. J., for Sandown Friendly Societies	Scott, G., for Employees of Newport Corporation	Sweetman, G., for Newport Corporation Employees
Ramage, S., for I.O. Rechabites	Scrimshaw, Miss G., for Sisters' and Nurses' Entertainments Fund	
Ranger, Mrs., for Newport Carnival Committee (Nurses' Home)	Selden, W. G., for Freshwater and Totland Hospital Week	
Raymond, Major G.	Sheaf, Mrs. E., for Newport Carnival Committee	Tansom, John, for Sandown Hospital Sunday
Raymond, Mrs., for The "Wight" Stollers	Shields, Capt. P. E., for Newport Carnival Committee	Taylor, Miss D. I., for Freshwater and Totland Flag Day
Realey, G., for Sandown Hospital Sunday	Shoesmith, J. L., for Royal Sovereign Lodge, R.A.O.B., Cowes	Taylor, R. H. N., for Newport Gilten Market
Redstone, V., for Isle of Wight Whist Championship	Shotter, L., for West Wight Hospital Committee	Taylor, Mrs. Emily, for Newport Gilten Market
Reed, A., for Sandown Hospital Sunday	Sibbick, Oliver, for Isle of Wight Constabulary	Tennyson, Mrs. Charles, for Christmas Gift Sale at Farringford
Reed, John, for Sandown Hospital Sunday	Simmonds, J. J., for Newport Gilten Market	Thearle, G. A., for West Wight Hospital Committee
Rendall, C. W.	Simpson, Chief Officer J.R., for Officers of H.M. Prison, Parkhurst	
Rendell, Walter, for Brading Hospital Sunday		
Rhodes, Lt.-Col. J. E., for Princess Beatrice's I.W. Rifles		



Life Governors (*continued*)—before 1940.

Thorne, Miss W., for Newport Carnival Committee (Nurses' Home)	Warder, W., for Newport Corporation Employees	White, Miss F. E., for the Exors. of the late Miss Dennert
Tilley, Miss Evelyn M., for I.W. Horticultural Association	Warsap, J. R., for Newport Friendly Societies	Williams, H. A., for I.W. Football Association
Toogood, G. E., for Freshwater Friendly Societies	Waterhouse, J. W., for Newport Carnival Committee (Nurses' Home)	Williams, J. C., for Newport Friendly Societies
Towers-Clark, Mrs. A.	Watson, S. A., for Newport Gilten Market	Williams, A. J., for Hospital Entertainment Committee, Ryde
Trowell, S. W., for Newport Carnival Committee	Watts, Lady	Williams, Mrs.
Tuck, E. H., for Newport Corporation Employees	Wavell, John, for Royal Sovereign Lodge, R.A.O.B., Cowes	Williams, Mrs. Watkin, for Gift of Anaesthetic Apparatus
	Way, E. W., for Newport Gilten Market	Williamson, Sir Hedworth, Bt., in memory of Lady Elizabeth Williamson
Urry, J. E. M., for London Vectensian Society	Welch, R. J., for I.W. Football Association	Williamson, Miss Mary
Urry, R. J. J., for Newport Gilten Market	Westmore, Mrs. K. H., for Newport Friendly Societies	Wilson, Alfred, for Bembridge Friendly Societies
	Westhorp, Mr., for West Wight Hospital Committee	Wilson-Heathcote, The Hon. Mrs.
Vallender, F. C., for Newport Friendly Societies	Wetherick, K. E., for Brading Hospital Sunday	Witney, Mrs.
Wade, H. F.	Whaley, Lawrence A.	Woodford, W., for Bembridge Whist Club
Wadham, Frank J.	Wheeler, J., for Brading Hospital Sunday	Wright, W. J., for Vectis Lodge of Freemasons
Walker, C., for Brading Friendly Societies	White, Alfred C., for I. O. Oddfellows, Freshwater	Wykeham, Aubrey A. H., D.L., J.P.
Walker, Major J. B.		
Warder, P. D., for Sandown Hospital Committee	White, F., for Sandown Hospital Committee	Young, George, for Brading Hospital Sunday Committee

## LIFE GOVERNORS IN 1940.

Browne, Mrs. Winifred M.

Rhodes, Miss Phyllis E.

Stokes, Tom

Cooper, W. C., for I.O. Rechabites, I.W. District

White, Fred, for I.O. Rechabites, I.W. District



# LIST OF ANNUAL SUBSCRIBERS.

	£	s.	d.
HIS MAJESTY THE KING ... ..	10	0	0
H.R.H. Princess Beatrice ... ..	10	0	0

## BEMBRIDGE.

	£	s.	d.		£	s.	d.
Bembridge Sailing Club ... ..	3	3	0	Brought forward... ..	21	8	6
Cochrane, Miss, Bembridge ... ..	10	0		Moreton, Miss, Ducie Cottage, Bembridge ... ..	2	2	0
Collins, Mrs. Hugh, Willow Cottage, Bembridge ... ..	1	0	0	Morrison-Bell, Lt.-Col. E. W., Pitt House, Bembridge ... ..	3	0	0
Couldrey, W., J.P., Grove House, Bembridge ... ..	1	1	0	Murray, Lt.-Col. and Mrs. W. A., Woodlands, Bembridge ... ..	3	0	0
Davenport, Col. S., Westcliff, Bembridge ... ..	3	3	0	Peto, Capt. R. A., Swaines House, Bembridge ... ..	5	5	0
Davenport, Miss, Summers, Bembridge ... ..	2	2	0	Philips, Mrs. L. F., Hillgrove, Bembridge ... ..	1	1	0
du Boulay, Miss, Yew Cottage, Bembridge ... ..	10	6		Savile, Mrs. R. S., Oaklands, Bembridge ... ..	1	0	0
Ellis, Miss B. E., Fairhaven, Bembridge ... ..	10	0		Thornycroft, Lady Edward, Steyne Wood Battery, Bembridge ... ..	2	2	0
Humphery, Rev. H. M., The Vicarage, Bembridge ... ..	2	2	0	Towers-Clark, Major A., The Beach House, Bembridge ... ..	3	0	0
Ismay, Mrs., The Cottage, Bembridge ... ..	3	3	0	Westmacott, Mrs. Alfred, Norcott, Bembridge ... ..	1	1	0
Lascelles, The Hon. Mrs., Swains Lodge, Bembridge ... ..	2	2	0	Woodroffe, Mrs., Northwells, Bembridge ... ..	2	2	0
Mitchell, Capt. A. S. (The late) ... ..	2	2	0				
	£21	8	6		£45	1	6

## BRADING.

	£	s.	d.		£	s.	d.
Aspinall Oglander, Mrs., Nunwell... ..	3	3	0	White, Miss, Hill House, Brading	1	1	0
Hampton Weekes, The Ven. Archdeacon ... ..	2	2	0		£6	6	0

## BRIGHSTONE, BROOKE, NITON & SHORWELL.

	£	s.	d.		£	s.	d.
Grindon, Mrs., The Rectory, Brighstone ... ..	1	1	0	Wykeham, Aubrey A. H., D.L., J.P., Pitt Place, Brighstone ... ..	5	5	0
Lloyd, Rev. J. H., Niton Rectory ... ..				Wykeham, Mrs., Pitt Place, Brighstone ... ..	5	0	0
Mottistone, Major-General The Right Hon. Lord, C.B., D.S.O., Mottistone Manor ... ..	5	5	0				
Prendergast, Mrs. R., Windcliffe, Niton-Undercliff ... ..	2	2	0		£18	13	0



### COWES (including East Cowes).

	£ s. d.		£ s. d.
Ball, S. G., Victoria Road, Cowes ...	2 2 0	Brought forward... ..	11 9 0
Bannister, Henry & Co., Ltd., Mill Hill Road, Cowes ... ..	1 1 0	Mumford, S. G., The Briary, Cowes	1 1 0
Birkbeck, Major A., Norris Castle, East Cowes... ..	1 0 0	Oddfellows, Northwood Lodge ...	1 1 0
Cowes Co-operative Society, York Buildings, Cowes ... ..	2 2 0	Robinson, Col. and Mrs. A. C., Mornington, Cowes ... ..	1 1 0
Foresters, A. O. of, Cowes ... ..	2 2 0	Ward Benefaction Trust Fund ... ..	10 0 0
Guy, Mrs., Weik, Park Road, Cowes	2 2 0	Wilkins, Mrs. Cecil, Lammas, Cowes	5 5 0
Lampard, J. A., 7 Yarborough Road, East Cowes ... ..	1 0 0	Woodyear, E. & Sons, 92 High Street, Cowes ... ..	1 1 0
	<u>£11 9 0</u>		<u>£30 18 0</u>

### FRESHWATER, TOTLAND, YARMOUTH and District.

	£ s. d.		£ s. d.
Alexander, Major C. J., Marina, Yarmouth ... ..	2 2 0	Brought forward... ..	22 4 0
Alexander, W. F., Iscoed, Freshwater Bay ... ..	2 2 0	Faber, Edmund, Eastcote Cottage, Yarmouth ... ..	2 2 0
Allen, Mrs. Rowland, Shalfleet House, Yarmouth ... ..	2 2 0	Grant, Mrs., Norton, Freshwater ...	1 0 0
Barton, A. L., Shalfleet ... ..	1 1 0	Kemble, Lt.-Col. W. E., Stroud House, Freshwater ... ..	
Brent Good, Colonel, Norlands, Norton, Yarmouth ... ..	2 2 0	Kindersley, The Hon. Mrs., Hamstead Grange, Yarmouth ... ..	2 2 0
Brooke-Webb, Capt. E. V., R.N., Woodland Cottage, Freshwater ...	1 1 0	Lewis, Mrs., Camp Lodge, Freshwater ... ..	2 2 0
Burgess, H. E., C.B.E., Norton Corner, Freshwater ... ..	1 1 0	Ditto for 1939 ... ..	2 2 0
Burnett, Miss, Hurst View, Totland Bay ... ..	1 1 0	Moulton-Barrett, Miss, Westover, Calbourne ... ..	2 2 0
Chart, Mrs. D., The Avenue, Totland Bay ... ..	5 0	Nicholl, Mr. and Mrs. F. Allan, Pannells, Freshwater Bay ... ..	1 1 0
Crozier, Mrs., Westhill, Yarmouth...	1 1 0	Parish, A. J., Afton Lodge, Freshwater ... ..	
Dashwood, The Misses, and C. W. L. Dashwood, The Mount, Yarmouth	2 2 0	Rowley, Mr. and Mrs. F., The Bouldnor, Yarmouth ... ..	2 12 6
Durham, W., Four Winds, Totland Bay ... ..	2 0 0	Steavenson, Mrs. E., Oldmead, Freshwater ... ..	2 2 0
Elliott, Mrs., School Green, Freshwater ... ..	1 1 0	Waistell, Miss, Kippax, Freshwater	2 2 0
Everett, B. P., Brambles, Freshwater	3 3 0	Wathen, Rev. W. M. H., The Vicarage, Totland Bay ... ..	2 2 0
	<u>£22 4 0</u>		<u>£43 13 6</u>



## NEWPORT and District.

	£	s.	d.		£	s.	d.
Alderslade, W. M., Newport...	1	1	0	Brought forward...	35	0	0
Associated Portland Cement Manufacturers, Ltd., Portland House, Tothill Street, Westminster...	5	5	0	Martin, Mrs. Gill, Marmora, Castle Road, Newport...	10	0	0
Attrill, Mr. and Mrs. F. J., Blackwater House, Newport...	2	0	0	Mew, Mrs. F. Templeman, Polars, Newport...	5	0	0
Black, J. H., Westminster House, Newport...	1	1	0	Mew, W. B., Langton & Co., Royal Brewery, Newport...	5	5	0
Dabell, C. Morris, West Mill House, Carisbrooke Road, Newport...	2	2	0	Morey, Miss C., Wolverton, Newport	2	2	0
Drudge, J. Hilton, Crockers, Parkhurst...	1	1	0	Morey, H. W. and Sons, Ltd., 15 West Street, Newport...	2	2	0
Dufton, John, Kenmara, Newport...	1	1	0	Newport Gas Company...	3	3	0
Harrison, A. G., Ebbisham, Newport	1	1	0	Newport St. John's Men's Bible Class	4	2	0
Harvey, A. E., J.P., Clifton Villa, Carisbrooke...	2	2	0	Oddfellows, Loyal Earl Yarborough Lodge...	2	2	0
Hayles, J. A., 106 St. James's Square, Newport...	1	1	0	Ditto, Juvenile Branch...	10	6	
Hayward, F., 70 Pyle Street, Newport...	1	1	0	Peters, Miss (The late)...	2	2	0
Hobart, Sir Vere, Bt., Gatcombe Park, Newport...	2	2	0	Peters, Miss G. A., New Close, Newport...	2	2	0
Hookey, Mrs., Bank Cottage, Dodnor, Newport...	1	1	0	Sharp, Alex. and Co., Sea Street, Newport...	2	2	0
Huck, E. A., Kinburn House, Lugley Street, Newport...	1	1	0	Simeon, Laura Lady, Swainston, nr. Newport...			
Isle of Wight County Press...	5	5	0	Simeon, Sir John W. B., Bt., Swainston, Newport (for 1939 and 1940)	6	0	0
Isle of Wight County Council, Public Assistance Committee...	5	5	0	Stokes, T., 32 Chapel Street, Newport (gave donation £100)...			
Jolliffe, Mrs. J. Y., West Standen, Newport (paid in 1941)...				Thornton, Mrs. Edgar, Blackwater, I.W. ....	3	0	0
Jordan, L., J.P., West Thorpe, Newport...				Wadham, F. G. (The late)...	1	1	0
Longmore, Mr. and Mrs. H. F., Shalfleet House, Newport...	1	10	0	Wadham, Mrs., Fairhope, Newport	1	1	0
	£35	0	0	Wadham and Sons, Ltd., Newport	1	1	0
				Westminster Bank, Ltd., Newport...	1	1	0
				Whitcher, F. E., Nodehill, Newport			
					£79	6	6

## BLACKGANG and CHALE.

	£	s.	d.		£	s.	d.
Brown, John and Mrs., Chale Green	1	0	0	Henry, Mr., 6 Cliff Terrace, Chale...			
Cheek, F. T., Chale Abbey, Chale	1	1	0	Linington, J. H. and Mrs., Chale...			
Conquest, The Misses, St. Catherines, Blackgang...	5	0		Sprake, T., Town Lane, Chale Green	1	1	0
Dabell, Bruce, Chale...	1	1	0		£4	18	0
Ditto for 1939...	10	0					



## RYDE and District.

	£ s. d.		£ s. d.
Abbot, The Rev. the Lord, Quarr Abbey ... ..	1 1 0	Brought forward ... ..	65 0 6
Anderson, Miss H. E. A., Seatoller, Ryde ... ..	1 0 0	Freemasons, East Medina Lodge, per J. R. Dixon, Ravenswood, Ryde...	2 2 0
Andrews, A., J.P., Southfield, Ryde ... ..	2 2 0	Gibson, A., Coromandel, Bellevue Road, Ryde ... ..	1 1 0
Anstey, Miss A. T., 32 Upton Road, Ryde ... ..	1 1 0	Gilham, A. G., 146 High Street, Ryde ... ..	10 0
Bayliss, Mrs., Bellair, Appley, Ryde ... ..	1 1 0	Grace, Mr. J. T., 11 Ratcliffe Avenue, Ryde ... ..	2 2 0
Bellevue Garage, East Street, Ryde	2 2 0	Green, F. V., Rockstone, Ryde ...	2 2 0
Blackmore, A. J. T., 50 High Street, Ryde ... ..	1 1 0	Green, Miss, 36 Union Street, Ryde	1 1 0
Boger, Fred, Brookfield, Ryde ...	2 2 0	Hackshaw, A., Lynton, Yelf's Road, Ryde ... ..	2 0 0
Brougham, Mrs., St. John's House, Ryde ... ..	4 4 0	Hall, Mrs. Edward, Fairlie, Pellhurst Road, Ryde ... ..	7 6
Browne, A. L., National Provincial Bank House, Ryde ... ..	1 1 0	Hamilton, The Misses, Navarino, Ryde ... ..	1 1 0
Burt, Mrs. E. W., Fernleigh, High Park, Ryde ... ..	1 1 0	Hardwick, F. P., Rycot, Ryde ...	1 1 0
Carey, Mrs., Carringtons, Ryde ...		Hardy, Basil E., Uplands, Ryde ...	1 1 0
Carey, Miss, Carringtons, Ryde ...		Harlow, Mrs. F. W., Lynwood, Ryde ... ..	2 2 0
Carpenter, Dr. & Mrs., Meadowcroft, Elmfield, Ryde ... ..	1 1 0	Harrison, Mrs., Thornton, Ryde ...	3 0 0
Chatfeild-Clarke, Colonel Stanley, D.L., Wootton ... ..	1 1 0	Harvey, Miss L., 13 Well Street, Ryde ... ..	2 2 0
Clarke, Col. Stephenson R., C.B., Binstead House ... ..	25 0 0	Hewett, Miss, St. Anne's, Ryde ...	1 1 0
Clifford, Miss A. M. F., Rosslyn Cottage, Partlands, Ryde ... ..	5 0 0	Hewett, Miss L., St. Anne's, Ryde	1 1 0
Colyer, Miss M. K., 75 West Street, Ryde ... ..	10 6	Hills' Stores, Ltd., High Street, Ryde	1 1 0
Cooke, Lt.-Col. O. C. P., 20 Queens Road, Ryde ... ..	1 1 0	Humphries, R. H., Gothic Mount, Ryde ... ..	1 1 0
D. (Anonymous) ... ..	1 1 0	Isle of Wight Electric Light and Power Co., Ltd. ... ..	10 10 0
Dimmer, J. J., 135 High Street, Ryde	2 0 0	Jellicoe, The Misses, Farringford House, Ryde ... ..	1 1 0
Du Buisson, Mrs., St. Wilfrid's Ryde	2 2 0	Johnston, Miss Gladys B., St. John's House, Ryde ... ..	1 1 0
Fardell, G., Fishbourne ... ..	2 2 0	Jolliffe, H. G. & Sons, Ltd., 126 High Street, Ryde ... ..	1 1 0
Fardell, Messrs., Market Street, Ryde	2 2 0	Knight, J. T., Almora, West Street, Ryde ... ..	1 1 0
Firman-Edwards, Mrs., Kent Lodge, Ryde ... ..	2 2 0	Langdon, C., Player Street, Ryde ...	2 2 0
Fowler, Hollis B., 10 Vernon Square, Ryde ... ..	2 2 0	Lawrie, Major Gen. C. E., C.B., Copsefield, Ryde... ..	3 3 0
	£65 0 6		£110 16 0



**Ryde and District—continued.**

	£	s.	d.
Brought forward .. .. .	110	16	0
Liesching, Mrs., Highfield, Queens Road, Ryde .. .. .	2	2	0
Lloyds Bank, Ltd., Ryde .. .. .	3	3	0
Locke, W. and Sons, High Street, Ryde .. .. .	1	1	0
Lowe, E. A., 68 Union Street, Ryde	2	2	0
Maskelyne, Miss, Holly Tree House, High Park, Ryde .. .. .	2	2	0
Morriess, W. J., High Street, Ryde ..	1	1	0
National Provincial Bank, Ltd., Ryde	3	3	0
Nutt, Miss E. K. M., 12 West Street, Ryde .. .. .	1	1	0
Orchard, S., 124 Arthur Street, Ryde	1	1	0
Pearce, W., Barfield Lodge, Ryde .	2	2	0
Peters, J. C., Upton House, Ryde ..	2	2	0
Pollard & Ramage Ltd., 23 High Street, Ryde .. .. .	10	6	
Pridmore, J. W., Villa d'Este, Ryde	2	2	0
Pridmore, Mrs. J. W., Villa d'Este, Ryde .. .. .	2	2	0
Purcell, Miss, Northfield, Ryde ..	1	1	0
Reynolds, C. H., Westbrook, Ryde	5	5	0
Rogers, Miss A., 46 Swanmore Road, Ryde .. .. .	1	0	0
Ryde Gaslight Company .. .. .	5	5	0
Shedden, Graham E. (The late) ..	2	2	0
	£151	3	6

	£	s.	d.
Brought forward .. .. .	151	3	6
Smith, Claude E., 21 Lind Street, Ryde .. .. .	3	3	0
Spurgeon, Mrs., 27 High Street, Ryde .. .. .	10	0	
Sweetman, Sir Henry, J. P., Eversley, Ryde .. .. .	3	3	0
Sweetman, Walter, Woodlands, Ryde	2	2	0
Tattnall, Miss S. H. (The late) ..	2	2	0
"Thainee" .. .. .	5	0	0
Tilley, Miss E. M., Highfield, Cor- bett Road, Ryde .. .. .	1	1	0
Vincent, C. W., 4 St. Thomas Street, Ryde .. .. .	1	1	0
Wade, H. F., Park House, Ryde ..	2	2	0
Wallis, Riddett & Co., Town Hall Chambers, Ryde .. .. .	2	2	0
Watts, Miss M. J. E., North View, Spencer Road, Ryde .. .. .	1	1	0
Wilson-Heathcote, The Hon : Mrs., Woodlands Vale, Ryde .. .. .	5	0	0
Wyles, Mrs., The Osborne Hotel, Ryde .. .. .	1	1	0
Young, L. C., Meadow Dale, Ashby Road, Ryde .. .. .	2	2	0
Young, G. E., Ashby, Ryde .. ..	5	0	0
Young, Mrs., Farnboro, High Park Road, Ryde .. .. .	1	0	0
	£188	13	6

**ST. HELENS and SEAVIEW.**

	£	s.	d.
Acland, Sir Wm. Dyke, Seaview House, Seaview .. .. .	2	2	0
Baldwin, Lady, Castle House, St. Helens .. .. .	2	2	0
Bocquet, Mrs. F. H., Franks, St. Helens .. .. .	1	1	0
Bocquet, Mrs. H. C., Broad Acre, St. Helens .. .. .	10	0	
Cockburn, Mrs., St. Helens .. ..	1	1	0
Creeth, A. H. and Sons, Nettlestone	1	1	0
	£7	17	0

	£	s.	d.
Brought forward .. .. .	7	17	0
Garnett, Mrs., Horstone Point, Sea- view .. .. .	4	0	
Garnett, Miss, Horstone Point, Sea- view .. .. .	2	6	
Mountain, Sir Edward M., Bt., Pier House, Seaview .. .. .	5	5	0
Swinburne, G. W. P., Seafeld Ter- race, Seaview .. .. .	2	2	0
Watson Bros., Seaview .. .. .	1	1	0
	£16	11	6



**SANDOWN and LAKE.**

	£ s. d.		£ s. d.
Drabble, Mrs., Los Altos, Sandown	4 4 0	Brought forward...	8 16 0
Fishwick, J. F., Chad Hill, Sandown	2 2 0	Porter, The Misses, Bloomfield, Lake	
Griffiths, Miss, The Briars, Sandown		(In Memoriam) ...	2 2 0
(paid in 1939)		Sharp, A. G., St. Helena, Sandown	2 2 0
Malden, Miss, Chelwood, Sandown	1 0 0	Smith, Mrs., The Cottage, Borth-	
Morris, Mrs., Parklands, Sandown...	1 0 0	wood ...	1 1 0
Pope, Miss M. M., Hillside, Lake...	10 0	Wragge, Miss K. W., The Roof-tree,	
		Sandown ...	1 1 0
	<u>£8 16 0</u>		<u>£15 2 0</u>

**SHANKLIN.**

	£ s. d.		£ s. d.
Aston, Miss C. E. A., Colovrex,		Brought forward...	5 15 0
Shanklin ...	1 1 0	McKew, The Rev. R., Danecourt,	
East Wight Gas Company ...	2 2 0	Shanklin ...	1 1 0
Eckhard, Miss, 19 Clarence Gardens,		Ratcliffe, W. H., The Old Vicarage,	
Shanklin ...	10 0	Godshill ...	2 2 0
Huck, Miss E., 3 Hatherton Road,		Ratcliffe, The Misses, The Old	
Shanklin ...	1 1 0	Vicarage, Godshill ...	2 2 0
Jerome, Mrs., Rose Bank, Shanklin	1 1 0	Shanklin, Lake, and Branstone	
	<u>£5 15 0</u>	Union Co-operative Society...	10 10 0
			<u>£21 10 0</u>

**VENTNOR and District.**

	£ s. d.		£ s. d.
Atchison, C. F., Cliff Cottage, Bon-		Brought forward...	20 8 6
church ...	10 10 9	Heaton, G. H., Earlsmere, Ventnor	1 1 0
Blizard, Walter, Fusina, Ventnor ...	1 1 0	Hue, R. J., The Cottage, St. Law-	
Combe, Mrs., The Grange, Bon-		rence ...	1 1 0
church ...	3 3 0	Mossop, Miss, 12 Spring Gardens,	
Davis, The Misses Norman, Greycliff,		Ventnor ...	1 1 0
Bonchurch ...	1 0 0	Roope, Miss B., Underrock, Bon-	
Day, E. J., The Retreat, Upper		church ...	2 0 0
Bonchurch ...	1 1 0	St. Catherine's Home, Ventnor ...	10 0 0
Drew, A. W., Miramar, Bonchurch	1 1 0	Siebert, A., The Fountain, Bon-	
Elldred, F. W., Harewood, Ventnor	1 1 0	church ...	1 1 0
Giles, Miss, The Dell, Bonchurch	1 1 0	Venables, Miss M., Torwood, Bon-	
Guild, Lieut.-Col., St. Ann's, Bon-		church ...	3 3 0
church ...	10 6	Yarrow, Mrs., Leconfield, Bonchurch	1 1 0
	<u>£20 8 6</u>		<u>£40 16 6</u>



## PLACES OUTSIDE THE ISLAND.

	£	s.	d.		£	s.	d.
Boots, The Chemists, Station Street, Nottingham ... ..	6	6	0	Brought forward ... ..	19	19	0
Brent, Miss, Heathlands, Petersfield ... ..	1	1	0	Loveland, R. E., 3 West End Terrace, Winchester ... ..	10	6	
Davis, Mrs. J. A., 37 Palace Road, Streatham Hill ... ..	2	2	0	Pickfords, Messrs., 205 High Hol- born, London, W.C. 1 ... ..	5	5	0
Dolton, Mrs., Rock House, Black- heath, S.E. ... ..	2	2	0	Prudential Assurance Company, Ltd., Holborn Bars, London, E.C. ... ..	20	0	0
Fleming, J. Willis, c/o Pink and Arnold, Winchester ... ..	4	4	0	Southern Railway Co., London, S.E. ... ..	5	5	0
Galloway, Col. F. L., Neatham, Sleepers Hill, Winchester ... ..	1	1	0	Stapley, Mrs., St. Margarets-on- Thames ... ..	1	1	0
Handley, Mrs. Trevor, Dunsfold, nr. Godalming ... ..	1	1	0	Thomson, Lt.-Col. H. G., D.S.O., Blackdown House, Mary Tovey, Tavistock ... ..	2	2	0
Knott, Miss E. M. M., 6 Harrow Road, Great Clacton, Essex ... ..	2	2	0	White, Timothy and Taylors, Ltd., 70 Vauxhall Bridge Road, S.W. 1 ... ..	1	1	0
	£19	19	0		£55	3	6

## Summary of Annual Subscriptions.

1939.										1940.			
£	s.	d.								£	s.	d.	
10	0	0	His Majesty the King	..	...	...	...	...	...	...	10	0	0
10	0	0	H.R.H. Princess Beatrice		...	...	...	...	...	...	10	0	0
45	0	6	Bembridge	...	...	...	...	...	...	...	45	1	6
8	8	6	Blackgang and Chale	...	...	...	...	...	...	...	4	18	0
6	5	0	Brading	...	...	...	...	...	...	...	6	6	0
14	3	0	Brighstone, Brooke, Niton and Shorwell		...	...	...	...	...	...	18	13	0
30	18	0	Cowes (including East Cowes)	...	...	...	...	...	...	...	30	18	0
71	5	0	Freshwater, Totland, Yarmouth and District	...	...	...	...	...	...	...	43	15	6
78	17	0	Newport and District	...	...	...	...	...	...	...	79	6	6
191	17	6	Ryde and District	...	..	...	...	...	...	...	188	13	6
19	13	6	St. Helens and Seaview	...	...	...	...	...	...	...	16	11	6
16	4	0	Sandown and Lake	...	...	...	...	...	...	...	15	2	0
23	1	0	Shanklin and Godshill	...	...	...	...	...	...	...	21	10	0
31	6	6	Ventnor and District	...	...	...	...	...	...	..	40	16	6
52	0	0	Places outside the Island		...	..	...	...	...	..	55	3	6
<hr/> £608 19 6										<hr/> £586 13 6			

## THE CONTRIBUTORY SCHEME

---

### Report of the Contributory Scheme Committee for the year 1940

THE year 1940 has in many respects been the most successful year of the Contributory Scheme. The hard work that was so nobly done by the Local Committees during the first years of the Scheme has built up such a solid foundation for it, that it has been possible to come through the year with an increase in the receipts over 1939, despite the many setbacks brought about by the war conditions. It is difficult to express our gratitude and admiration for the very fine efforts of that great band of voluntary workers. Undeterred by the "Black-out" and despite increased work of National importance, these friends of the Hospital have carried on with an even greater keenness and determination.

A word of thanks must also be given to the employers of labour, whose loyal co-operation has helped to establish the scheme. During the year a total sum of £1,339 8s. 10d. was collected in the various works and business houses.

The total income from the Contributory Scheme for the year was £10,928 7s. 9d., an increase of £6 8s. 11d. over the year 1939.

While a drop in the Contributions might reasonably be expected on account of the men called up for Service, who are exempt from payments under the Scheme, and of which there are 1,500, we made up this drop and still more improved the position. Since January 1st, 1941, and until the time of going to press 488 new members in addition have been enrolled; this augurs well for the year 1941.

During the year the following amounts were paid for the treatment of members in Hospitals other than the Royal Isle of Wight County Hospital.



	£	s.	d.
Arthur Webster Hospital, Shanklin ... ..	204	12	0
Scio Hospital, Shanklin ... ..	219	18	0
Isle of Wight County Council ... ..	15	6	0
Royal South Hants and Southampton Hospital	352	14	0
London Hospitals ... ..	29	14	0
Other Mainland Hospitals ... ..	99	10	.1
Ambulance Service ... ..	21	15	0
	<u>£943</u>	<u>9</u>	<u>1</u>

While the payments to London Hospitals have decreased very considerably, the payment of £352 14s. od. to the Royal South Hants and Southampton Hospital, chiefly for Radium treatment, shows a very big increase on the year 1939. It is hoped however, that with the assistance of the County Council, this item will be considerably reduced during 1941.

We have received from other Contributory Schemes the following:—

	£	s.	d.
Hospital Saving Association ... ..	191	10	0
Frank James Cottage Hospital ... ..	387	14	6
Other Mainland Contributory Schemes ...	74	1	0

The Administration Expenses total £498 10s. 2d., a decrease of £54 19s. 11d. over the year 1939, and less than 5 per cent. of the total receipts for the year.

With the consent of the Local Committees concerned, Mrs. E. Wheeler, the Representative of the Contributors in the Ryde area has been asked to serve for a further term of three years on the Hospital Committees, and Dr. Howie-Wood will represent the Shanklin Hospitals for a further term of three years.

I must congratulate Mr. Lord very much on the result of the year's working. It is very much due to his enthusiasm and personality that the Scheme is so successful.

(Signed) AUBREY A. H. WYKEHAM,

*Chairman,*

*Contributory Scheme Committee.*



## CONTRIBUTORY SCHEME CONTRIBUTIONS

<i>Districts and Firms</i>	<i>Payments made during 1940</i>	<i>£ s. d.</i>	<i>£ s. d.</i>
<b>Arreton</b> ... ..	109 8 2		
<b>Bembridge</b> ... ..	214 6 11		
Love, C. & Sons ... ..	22 18 3		
Weaver Bros. ... ..	9 18 8		
<b>Bonchurch</b> ... ..	59 11 5		
<b>Brading and Yaverland</b> ... ..	248 16 1		
<b>Brighstone</b> ... ..	103 4 4		
<b>Brooke</b> ... ..	64 14 9		
<b>Calbourne</b> ... ..	95 4 1		
<b>Chale</b> ... ..	134 14 8		
<b>Cowes, East</b> ... ..	10 8 8		
East Cowes Gas Company ... ..	4 6 0		
Royalty Cinema ... ..	2 12 1		
<b>Freshwater</b> ... ..	673 15 4		
<b>Gatcombe and Chillerton</b> ... ..	77 17 6		
<b>Godshill</b> ... ..	97 2 11		
<b>Lake</b> ... ..	319 17 6		
<b>Marks Corner</b> ... ..	15 3 4		
<b>Newchurch</b> ... ..	207 16 8		
<b>Newport—</b>			
Carisbrooke ... ..	320 15 5		
Central Ward ... ..	565 11 0		
Fairlee Ward ... ..	215 16 0		
Mount Joy Ward ... ..	282 18 10		
Pan Ward ... ..	379 18 9		
Parkhurst ... ..	265 18 2		
Wootton ... ..	208 19 8		
Alderslade, J. K., Ltd. ... ..	7 12 10		
Associated Portland Cement Manufacturers, Ltd. ... ..	116 14 0		
Bird, A. G. ... ..	3 9 2		
Blake, W. & Son ... ..	2 18 4		
Boots Cash Chemists Ltd. ... ..	2 14 5		
Bright & Minns Ltd. ... ..	21 16 1		
Burtons Stores ... ..	8 12 3		
Carisbrooke Brick, Tile and Pottery Works ... ..	2 16 6		
Carisbrooke Laundry Ltd. ..	9 19 1		
Cheverton, F., Ltd. ... ..	5 8 1		
	<b>£4893 15 11</b>		
<b>Brought forward</b> ... ..		4893 15 11	
<b>Newport—continued</b>			
Crouchers Ltd. ... ..	58 17 2		
Canning Day Ltd. ... ..	5 5 2		
Dabell, C. M. ... ..	9 9 10		
Damp, H. & F. ... ..	10 11 6		
Dibbens, W. & Sons, Ltd. ... ..	6 10 10		
Duke Bros. ... ..	5 13 8		
Eldridge J. & Sons ... ..	2 7 8		
Fisk & Fisher ... ..	5 12 4		
Fowlers Ltd. ... ..	8 3 4		
Gould, Hibberd & Randall ... ..	11 2 6		
Grand Cinema... ..	5 16 0		
Harvey, A. E. ... ..	7 13 0		
Hurst, W. & Sons ... ..	15 6 1		
Isle of Wight County Press Newspaper & Printing Works ... ..	16 3 8		
Isle of Wight Farmers' Trading Society ... ..	8 1 7		
Jordan & Stanley ... ..	25 0 2		
Lower, H. ... ..	5 11 4		
Margham, H. & Sons ... ..	9 16 0		
Mew, J. & Son ... ..	3 17 6		
Mew, Langton, W. B. & Co., Ltd. ... ..	70 15 1		
Morey, H. W. & Sons, Ltd....	51 1 6		
Newport County Council ... ..	10 9 5		
Newport Corporation ... ..	79 7 7		
Newport Gas Co. ... ..	30 2 6		
Parkhurst Institution ... ..	2 10 0		
Rugg, W. J. & Co., Ltd. ... ..	10 19 9		
Sharp, A. & Co., Ltd. ... ..	6 9 9		
Shepard Bros., Ltd. ... ..	44 0 0		
Smith & Whitehead ... ..	2 17 8		
Snellgrove, J. E. & Son ... ..	6 3 10		
Southern Vectis Bus Co., Ltd. ... ..	76 2 8		
Trim, F. Ltd. ... ..	10 1 10		
Upward & Rich, Ltd. ... ..	4 16 1		
Vectis Stone Co. ... ..	10 10 2		
Wadham & Sons Ltd. ... ..	11 17 0		
Way, H. J. & Son ... ..	9 19 1		
Weeks Ltd. ... ..	7 15 2		
Westmore, A. A. (Blackwater) ... ..	23 14 0		
Westmore, Ltd. ... ..	17 6 6		
Whitbread & Co., Ltd. ... ..	6 7 4		
		<b>£5608 2 2</b>	



## Contributory Scheme Contributions—continued

	£	s.	d.		£	s.	d.
Brought forward ...	5608	2	2	Brought forward ..	8486	6	10
<b>Newport—continued</b>				<b>Ryde—continued</b>			
White, Timothy & Taylors Ltd.	3	8	6	Pack & Co. ...	2	7	10
Wood, J. R. & Co. ...	5	10	2	Pink, W. H. & Sons, Ltd. ...	5	7	6
Wooldridge, W. J. Ltd. ...	6	9	10	Ranalagh Yacht Yard ...	11	1	1
Yelf Bros., Ltd. ...	7	8	11	Royal Isle of Wight County Hospital—Payments from Employees ...	2	8	8
Niton ...	133	17	5	Royal Isle of Wight County Hospital—Payments through Office ...	119	16	10
Porchfield and Newtown ...	44	1	7	Ryde Corporation ...	8	3	6
Rookley and Blackwater ...	87	9	6	Ryde Gaslight Company ...	54	19	2
<b>Ryde—</b>				Scala Theatre ...	3	6	2
North East Ward ...	278	5	7	Shapland, A. J. ...	3	2	4
North West „ ...	68	14	9	Theatre Royal ...	3	19	2
South East „ ...	404	12	5	Vectis Steam Laundry Co., Ltd.	11	16	8
South West „ ...	409	1	1	<b>St. Lawrence</b> ...	21	19	11
Binstead ...	139	1	7	<b>Sandown</b> ...	347	19	10
Haylands and Ashey ...	345	9	10	<b>Shalfleet</b> ...	158	5	8
Havenstreet ...	61	4	3	<b>Shanklin</b> ...	499	0	6
Seaview ...	127	8	4	<b>Shorwell</b> ...	85	1	5
St. Helens ...	159	5	5	<b>Ventnor</b> ...	662	8	1
St. John's ...	439	0	9	<b>Whippingham</b> ...	40	3	2
Fardell, Messrs. ...	4	7	2	<b>Whitwell</b> ...	100	0	5
Fowler, H. C. ...	3	13	5	<b>Wroxall</b> ...	145	10	5
Fowler, S. & Co. ...	7	10	7	<b>Yarmouth</b> ...	155	2	7
G.P.O. Engineering Staff ...	52	0	3	<b>Total</b> ...	£10,928	7	9
Hills Stores, Ltd. ...	3	5	0				
Isle of Wight Electric Light & Power Co., Ltd. ...	83	2	6				
Lightbown, J. H. ...	3	15	10				
	£8486	6	10				

NOTE.—The above figures include contributions paid in during 1940 on account of 1939. The contributions on account of 1940 paid in during 1941 will not appear until next year. The above figures represent the actual cash paid in during the year 1940 agreeing the figure of £10,928 7s. 9d. as shown in the Abstract of receipts and payments.

## Summary of Patients Admitted to Hospital

Members of the Contributory Scheme ...	844
Members of other Contributory Schemes ...	83
Patients contributing (or on their behalf) for Maintenance and Treatment	243
Emergency Hospital Cases ...	266
Old Age Pensioners ...	65
Necessitous Poor ...	15
	<hr/>
	1516

## NATIONAL HEALTH INSURANCE.

### Summary of Members of Approved Societies admitted to the Hospital.

	Members	Length of stay			
		weeks	days		
Prudential ...	124	334	0	Brought forward ...	350 921 6
Oddfellows ...	52	130	5	Peckham Rye ...	1 1 1
Rechabites ...	47	124	2	London and Provincial ...	1 3 2
Foresters ...	35	75	2	Westminster Catholic ...	1 1 4
Hampshire Friendly ..	24	75	5	Ebeneza ...	1 3 6
National Amalgamated	20	51	2	Durham Miners ...	1 - 1
National Deposit ...	11	23	3	Electrical Trades ...	1 1 2
Hearts of Oak ...	8	29	3	Shop Assistants ...	1 1 3
Refuge ...	6	9	4	Royal Standard ...	1 - 4
Royal London ...	5	27	3	Nurses' Insurance ...	1 7 5
Royal Liver ...	3	5	6	Seamen's Insurance ...	1 3 0
Britannic ...	3	4	0	United Women's ...	1 1 0
London and Manchester	3	1	3	Railway Engineers ...	1 1 6
Boiler Makers ...	3	13	2	Sons of Temperance ...	1 2 0
Scottish Legal ...	2	4	3	National Union General	
Tunbridge Wells ...	2	6	5	Workers ...	1 2 1
Co-operative Society ...	2	5	0	Post Office ...	1 - 1
	350	921	6	Teachers' Provident ...	1 1 2
					366 954 2

### CONTRIBUTIONS BY PATIENTS AND ON BEHALF OF PATIENTS

	£	s.	d.	£	s.	d.		£	s.	d.	£	s.	d.
By In-Patients ...	692	3	3				Brought forward ...	45	17	6	821	2	9
By X-Ray Patients...	86	11	6				M.U. Oddfellows :						
By Out-Patients ...	42	8	0				East Medina ...	4	12	0			
				821	2	9	Earl Yarborough	3	9	6			
By Approved Societies—							Steyning ...	2	14	0			
I.O. Rechabites ...							Portsmouth ...	1	0	0			
(see under Benefit Societies, page 35)													
A.O. Foresters :							Pioneer ...	3	6	0			
Newport ..	14	11	6				L.N.E. Railway ...	7	6				
Loyal Gordon ...	10	0	0				Seamen's National ..	1	0	0			
Court Yar ...	18	6	0								62	6	6
Ventnor ...	3	0	0										
	45	17	6	821	2	9	Carried forward ...				£883	9	3





## Donations by Other than Patients

including Benefit Societies and Workpeople's Collections.

	£	s.	d.		£	s.	d.
<b>Anonymous amounts</b> (8) ...	1	10	10	<b>Brought forward</b> ...	87	5	8
<b>Bembridge</b>				<b>Ryde</b>			
Capt. R. A. Peto ...	10	0	0	Mrs. Browne ..	21	0	0
<b>Brighstone</b>				Miss P. E. Rhodes ...	21	0	0
Mr. & Mrs. Sivier ...	12	4		Conservative Club ...	1	1	0
<b>East Cowes</b>				Mrs. F. Chessell ...	5	0	0
Gas Company ...	1	1	0	Ryde School ...	1	10	0
<b>Freshwater</b>				Mr. C. H. Gibson ...	2	2	0
Mrs. Hurdle ...	12	0		Guests, Royal York Hotel ...	3	0	0
<b>Fishbourne</b>				Mr. W. and Miss Caws ...	2	0	0
In memory of the late Norman				Anon. ...	10	0	
Miskin ...	8	17	0	<b>Sandown</b>			
<b>Newport</b>				Mrs. Kellner ...	5	0	0
Capt. J. S. Brown (Mayor of New-				<b>Kent</b>			
port) ...	1	1	0	Mrs. C. R. Dick ...	3	3	0
Wesleyan Thrift Club ...	1	1	0	<b>Tadworth</b>			
Royal Brewery Slate Club ...	10	0		Miss Bonhote ...	1	1	0
<b>London</b>				<b>Winchester</b>			
The Bernhard Baron Charitable				Hants Friendly Society ...	7	10	0
Trust ...	40	0	0	I.W. Constabulary ..	5	5	0
Mrs. Harris ...	10	0		I.W. Grocers' Council ...	1	10	0
The Boys' Brigade, South Essex	10	6		I.W. Sons of Temperance ...	2	2	0
<b>Lake</b>				I.O. Rechabites, Isle of Wight Dis-	100	0	0
Mr. F. Whittington and Family	21	0	0	trict ...			
	£87	5	8		£269	19	8

## Voluntary Contributions by Patients

### SUMMARY

	£	s.	d.		£	s.	d.
1 Arreton ...	2	10	0	63 <i>Brought Forward.</i>	194	19	6
1 Atherfield ...	1	0	0	4 Sandown ...	6	10	0
4 Bembridge ...	10	10	0	2 Seaview ...	6	9	0
1 Calbourne ...	1	10	0	2 Shalfleet ...	3	2	0
1 Chale ...	1	2	6	1 Shorwell ...	1	0	0
2 Cowes ...	3	0	0	1 Ventnor ...	2	6	
8 Freshwater ...	10	14	0	1 Whippingham ...	10	0	
1 Newchurch ...	5	0	0	2 Whitwell ...	1	10	0
16 Newport ...	125	8	6	3 Wootton ...	2	11	0
25 Ryde ...	32	0	6	1 Wroxall ...	10	0	
3 St. Helens ...	2	4	0				
63 <i>Carried Forward</i>	£194	19	6	80	£217	4	0



## HOSPITAL SUNDAY COLLECTIONS—Ryde District, 1940.

	£	s.	d.		£	s.	d.
Ryde Parish Church ... ..	8	14	3	Brought forward ... ..	29	8	11
St. John's, Oakfield ... ..	6	12	10	Baptist Church, George Street ...	1	16	8
St. Mary's Roman Catholic ...	2	3	0	High Street Methodist Church ...	5	0	
St. Michael and All Angels, Swan- more ... ..	2	5	0	Newport Street Methodist Church	7	6	
Holy Trinity, Ryde ... ..	2	17	0	Quarr Abbey ... ..	7	6	
St. James', Ryde ... ..	1	4	0	St. Cecilia's Abbey ... ..	10	0	
St. Thomas's Church ... ..	1	3	11	Nettlestone Methodist Church ...	10	0	
Congregational Church, Ryde ...	2	8	1	Salvation Army, Ryde Branch ...	3	5	
Congregational Church, Elmfield	10	10			£33	9	0
Methodist Church, Garfield Road	1	10	0	Less Printing and Postage ...	2	8	5
	29	8	11		£31	0	7

CONGREGATIONAL COLLECTIONS (apart from Ryde  
Hospital Sunday Fund).

	£	s.	d.		£	s.	d.
Alverstone ... ..	15	7		Brought forward ... ..	40	11	3
Arreton ... ..	2	11	7	Newport, Congregational Church	2	2	0
Bembridge ... ..	7	10	9	Newport, Unitarian Christian Church	2	2	0
Binstead Methodist ... ..	1	0	0	Niton ... ..	1	4	10
Blackwater ... ..	1	1	0	Ryde, All Saints ... ..	14	3	8
Brading ... ..	3	0	7	Sandown, Christ Church ... ..	12	5	7
Brighstone ... ..	2	9	1	Seaview, St. Peter's ... ..	3	2	10
Brooke and Mottistone ... ..	3	12	5	Shanklin, St. Blasius ... ..	1	6	0
Calbourne ... ..	1	6	9	Shorwell ... ..	2	0	0
Freshwater Churches ... ..	7	13	6	St. Helens ... ..	3	0	10
Kingston ... ..	1	0	0	Totland Bay ... ..	5	0	0
Langbridge Congregational ... ..	1	4	0	Ventnor, St. Catherine's ... ..	4	8	6
Newchurch ... ..	1	1	0	Wootton Churches ... ..	2	12	1
Newport, St. Thomas' ... ..	5	0	0	Wroxall ... ..	1	6	1
Newport, The Free Churches ...	1	5	0	Yaverland ... ..	1	2	7
	£40	11	3		£96	8	3

## COLLECTING BOXES

	£	s.	d.
Chale—Star Inn ... ..	1	5	4
Nettlestone—Priory Guest House ...	3	0	
	£1	8	4

## ENTERTAINMENTS

		£	s.	d.
<b>Bembridge</b>	Whist Drive ... ..	14	11	9
<b>London</b>	Gracie Fields' Christmas Appeal ... ..	16	15	0
<b>Ryde</b>	Whist Drive (Mrs. S. R. Bird) ... ..	4	9	4
	Jumble Sale (Mrs. Hobbs) ... ..	2	7	8
	I.W. Constabulary Sports Club Ball ... ..	5	5	0
<b>Shanklin</b>	Dance ... ..	3	0	0
<b>Shorwell</b>	Whist Drive (Mr. W. Death) ... ..	5	10	6
<b>I.W. Agricultural Association</b>	... ..	5	0	0
		<u>£56</u>	<u>19</u>	<u>3</u>

## POUND WEEK

	£	s.	d.
<b>Women's Institutes—</b>			
Bembridge ... ..	1	14	0
Brading ... ..	1	1	0
Seaview ... ..	3	5	0
St. Helens ... ..	2	7	0
<b>Newport—Mr. P. Long</b> ... ..	1	0	0
		<u>£9</u>	<u>7 0</u>

## SUMMARY OF RECEIPTS.

1939.		1940.
£ s. d.		£ s. d.
608 19 6	<b>A.</b> Annual Subscriptions ... ..	586 13 6
10921 18 10	<b>B.</b> Contributory Scheme ... ..	10928 7 9
3299 0 0	<b>C.</b> Contributions by Patients and on behalf of Patients ...	5722 9 3
299 3 8	<b>D.</b> Paying Patients ... ..	59 5 6
138 6 11	<b>E.</b> Donations by other than Patients (including Benefit Societies and Workpeople's Collections) ... ..	269 19 8
120 17 2	<b>F.</b> Voluntary Contributions by Patients ... ..	217 4 0
148 3 1	<b>G.</b> Congregational Collections ... ..	127 8 10
14 0 10	<b>H.</b> Collecting Boxes ... ..	1 8 4
378 6 0	<b>I.</b> Entertainments ... ..	56 19 3
34 9 6	<b>J.</b> Pound Week ... ..	9 7 0
1979 12 3	<b>K.</b> Income from Investments ... ..	1841 17 9
268 11 2	<b>L.</b> Income Tax Refunded ... ..	341 13 3
71 8 0	<b>M.</b> Sale of Appliances, and Sundry Receipts ... ..	84 3 1
<u>£18282 16 11</u>		<u>£20246 17 2</u>



## King George V. Memorial Nurses' Home Fund

### Donations and Collections in 1940.

	£	s.	d.
Newport—Proceeds of Whist Drives at Unity Hall, per Mr. and Mrs. Earley ... ..	10	10	0
Wroxall—Collections per Mr. E. C. Gallop ... ..	62	0	0
Keatley, Mrs., St. Helens ... ..	10	0	
York Hotel, Ryde (Box) ... ..	4	3	
Brighstone—Dances per Mr. R. Buckett ... ..	19	1	5
Ryde Pier Turnstile Competition (1939), final balance per Mr. S. R. Bird ... ..	8	0	6
Holmes, Miss, Newport (Box) ... ..	2	12	6
Coombes, Mr. John B., Ryde ... ..	1	1	0
Wilson, Captain H. J., Niton ... ..	2	0	0
Whitwell—Collections per Mrs. Edney ... ..	2	0	0
West Wight Whist Championship ... ..	5	0	0
Leigh Thomas, Mrs., Ryde ... ..	5	5	0
"Anonymous" ... ..	5	0	0
Niton—Collections per Mr. B. R. Sprake ... ..	5	12	0
Seaview Post Office (Box) ... ..	11	6	
Wooldridge, J. W. Ltd., Newport (Box) ... ..	12	0	0
Newport—Proceeds of Competition by Staff of Messrs. Dabell ... ..	26	11	3
Drudge, Mr. J. Hilton, Parkhurst ... ..	10	6	
Salter, Mr. J., Wootton ... ..	12	6	
	<hr/>	<hr/>	<hr/>
	£169	2	5

To ..... Date .....

Please pay to the credit of the Royal Isle of Wight County  
Hospital at the National Provincial Bank, Ltd., Ryde, my Annual

Subscription of ..... Pounds ..... Shillings,

for this year, and on the First of January in each year, until further notice.

£       :       :

