

## **Annual report and accounts : 1934 / King George Hospital.**

### **Contributors**

King George Hospital (Ilford, London, England)

### **Publication/Creation**

[Place of publication not identified] : [publisher not identified] 1934

### **Persistent URL**

<https://wellcomecollection.org/works/mh9c2e7k>

### **License and attribution**

This work has been identified as being free of known restrictions under copyright law, including all related and neighbouring rights and is being made available under the Creative Commons, Public Domain Mark.

You can copy, modify, distribute and perform the work, even for commercial purposes, without asking permission.



Wellcome Collection  
183 Euston Road  
London NW1 2BE UK  
T +44 (0)20 7611 8722  
E [library@wellcomecollection.org](mailto:library@wellcomecollection.org)  
<https://wellcomecollection.org>

Essex,

# KING GEORGE HOSPITAL



Annual Report, 1934.



WELLINGTON
LIBRARY
ADD. NO.
WX28
.B.E.5
I27K52
1934



## MEMORIALS



Surely there can be no fitter memorial of a departed relative or friend than the endowment of a Bed or Cot in a Hospital.

It is difficult to think of anything more beneficent than the endowment of a Hospital bed; or to picture a place more appropriate for a record to the Memory of a loved one than that which is dedicated and constantly devoted to the service of the sick and the alleviation of suffering.

Moreover, in the Hospital Ward, a Memorial Tablet with its inscription will be secure against disfigurement and carefully protected from the dilapidations of time.

*(For particulars of Bed and Cot Endowments see pages 99-103).*



22501363324



# King George Hospital

(Incorporated by Royal Charter)

## Form for Remittance of Subscription or Donation to the Hospital Funds

To the Secretary and Superintendent,  
King George Hospital, Ilford.

*I enclose herewith cheque for £..... as a  
Subscription (or) Donation.*

Name.....

Address.....

Date.....

Cheques to be crossed "Barclays Bank."





Credited to be crossed "Buckeye Bank."

Date

Subscription (or) Donation

I enclose herewith cheque for

King George Hospital, Haridwar

To the Secretary and Superintendent

to the Hospital Endowment

Form for Remittance of Subscription or Donation

# MEMORIALS

Surely there can be no better memorial of a departed member or friend than the endowment of a Hospital. It is difficult to think of anything more beneficial than the endowment of a Hospital had; or to picture a more appropriate for a record to the memory of a loved one than that which is dedicated and permanently devoted to the relief of the sick and the alleviation of suffering. Moreover, in the Hospital Ward, a Memorial Tablet with its inscription will be secure against disfigurement and carefully protected from the depredations of time.

(Incorporated by Royal Charter)

## King George Hospital



# BANKERS' ORDER

193

To

Please Pay to Messrs. Barclays Bank, Limited, High Road, Ilford,

Guineas for the King

George Hospital, and continue the same annually until further orders.

£

Name

Address

NOTE.—You will greatly facilitate the Collection of your Subscription if you will kindly fill in this Order on your Bankers, and send it to the Secretary and Superintendent, King George Hospital, Ilford.

This Order may be withdrawn any time,



This Order may be withdrawn any time.

Order on Joint Bankers, and send it to the Secretary and Subscriptions, King George Hospital, West  
NOTE.—You will find the Collection of Joint Subscription if you will kindly fill in this

£

Address

Name

George Hospital, and continue the same annually until further orders.

Ordered for the King

Please Pay to Messrs. Barclays Bank, Limited, High Road, Woking,

To

188

BANKERS' ORDER

# King George Hospital

(Incorporated by Royal Charter)

Patron: HIS MAJESTY THE KING.

---

*Supported by Voluntary Contributions*

---

## Annual Report and Accounts for the Year 1934

The Hospital was formerly known as  
The Ilford Emergency Hospital

INCORPORATED

(Established 1912)



# CONTENTS

	PAGE
Accounts and Balance Sheet ... ..	22-33
Annual Governors ... ..	37 & 87
Annual Report of Governors ... ..	7
Area Allocation of Voluntary Gifts for Maintenance ... ..	94
Associate Members ... ..	96
Balance Sheet ... ..	22-23
Bankers' Order Form ... ..	Inserted
Bequest, Form of ... ..	102
Board of Management ... ..	4
Box Collections, List of ... ..	91
Building Fund Account ... ..	30
Building Fund, Contributions to ... ..	86
Chronological Table ... ..	19
Committees, List of ... ..	4
Contributory Scheme ... ..	14 & 15
Diary of Coming Events ... ..	118
District Nursing Committee, Accounts ... ..	114-115
"    "    "    Donations ... ..	112
"    "    "    Extracts from Rules ... ..	113
"    "    "    Report of ... ..	111
"    "    "    Statistics ... ..	116
Donation, Form of ... ..	Inserted
Donations, List of ... ..	37
Endowments ... ..	94
Endowments of Beds and Cots ... ..	99
Gifts, Acknowledgments of ... ..	103
Government and Management ... ..	107
Governors, Annual Report of ... ..	7
Governors, List of ... ..	37
Governors, Privileges of ... ..	107
Hon. Life Governors, List of ... ..	37
Income and Expenditure Account ... ..	24-25
Income and Expenditure Account (Becontree Centre : Dagenham) ... ..	26-27
Income Tax Recoverable ... ..	34
King George Hospital Aid Society, Officers ... ..	95
Legacies, Form of ... ..	102
Legacies, Received, List of ... ..	101
Life Governors, List of ... ..	37
Map showing position of Hospital ... ..	119
Medical Staff, Honorary, List of ... ..	5
Memorials ... ..	2 of cover
Notice to Annual Subscribers ... ..	34
Officers, List of ... ..	3 & 5
Out-patients, Admission of, Times of Attendances ... ..	108
Patients, Admission of ... ..	108
Patients, Particulars of ..... ..	20-21
Private Nursing Wing Regulations ... ..	109
Report, Annual, of Governors ... ..	7
Samaritan Fund Account ... ..	31
Staff, List of ... ..	5
Statistical Tables ... ..	28-29
Statistics of Work for 1934 ... ..	20-21
Subscribers' League, Contributions to ... ..	87
Subscribers, Privileges of ... ..	107
Subscription Form ... ..	Inserted
Subscription, Form of Agreement ... ..	35
Subscriptions, List of ... ..	37
Suggestions for Donors ... ..	93
Three Town's Bazaar a/c ... ..	32-33
Visiting Regulations ... ..	109



# KING GEORGE HOSPITAL.

---

## Patron :

HIS MAJESTY THE KING.

## President :

BRIG.-GENERAL SIR RICHARD B. COLVIN, K.C.B., C.B. (Mil.), T.D., B.A., J.P.

## Deputy Presidents :

HIS WORSHIP THE MAYOR OF ILFORD.

HIS WORSHIP THE MAYOR OF BARKING.

THE CHAIRMAN OF THE DAGENHAM URBAN DISTRICT COUNCIL.

## Vice-Presidents :

THE RT. HON. BARON BETHELL OF ROMFORD.

LADY BETHELL.

LADY GRIGGS.

MAJOR SIR GEORGE HAMILTON, J.P., M.P.

LADY HAMILTON.

LT.-COLONEL SIR CECIL B. LEVITA, K.C.V.O., C.B.E., D.L., J.P.

LADY LEVITA.

LADY NEWNES.

SIR PERCIVAL PERRY, K.B.E.

SIR A. KYNASTON STUDD, BART., O.B.E., LL.D., M.A.

SIR MILSOM REES, G.C.V.O., D.Sc., F.R.C.S.

LADY WISE.

CAPTAIN CLIFFORD ERSKINE BOLST, J.P., M.P., F.R.G.S.

ALDERMAN F. H. DANE, M.B.E., J.P., E.C.C.

ALDERMAN G. GUNARY, J.P.

JOHN HARRIS, ESQ.

G. J. MAGGS, ESQ.

W. J. O. SHEAT, ESQ. O.B.E., J.P., C.C.

ALDERMAN FRANK D. SMITH, J.P., E.C.C.

ALLAN W. HARE, ESQ.

HENRY T. BAKER, ESQ.

ALDERMAN E. M. DENCE, LL.D.

SIR CHARLES BATHO, BART.

## Chairman of the Board of Management :

ARTHUR W. GREEN, ESQ., J.P. E.C.C.

## Deputy Chairman of the Board of Management :

GEORGE W. GLENNY, ESQ., J.P.

## Hon. Treasurer :

SIR PERCIVAL PERRY, K.B.E.

## Bankers :

BARCLAYS BANK, LTD., 144, High Road, Ilford.

## Hon. Solicitors :

Messrs. PATTINSON & BREWER.

## Hon. Auditor :

R. BARLOW TYLER, ESQ., F.C.A.

## Hon. Chaplains :

THE REV. A. M. WHEATLEY, A.K.C., B.D.

THE REV. D. SUTHERLAND.

## Secretary and Superintendent :

G. AUSTIN HEPWORTH, ESQ. F.I.S.A.

## Matron :

MISS F. FAIRBAIRN.



# BOARD OF MANAGEMENT.

*President*—BRIG.-GEN. SIR RICHARD B. COLVIN, K.C.B., C.B. (Mil.), T.D.,  
B.A., J.P.  
*Chairman*—A. W. GREEN, ESQ., J.P., E.C.C. *Deputy Chairman*—GEO. W.  
GLENNY, ESQ., J.P. *Hon. Treasurer*—SIR PERCIVAL PERRY, K.B.E.  
CAPT. H. W. AMIES. H. J. GILBY, ESQ. DR. J. McDONALD.  
W. V. BOWELL, ESQ. S. A. GOVER, ESQ. G. J. MAGGS, ESQ.  
C. A. BOWLEY, ESQ. CHAS. GUNARY, ESQ. COL. A. E. MARTIN, J.P.  
J. H. BOYD, ESQ. LADY HAMILTON. W. PAGE, ESQ.  
A. J. COUZENS, ESQ., MRS. A. C. HATCHER. J. S. PARKER, ESQ.  
F.R.C.S. LT.-COL. F. HILDER, HAROLD PRITCHARD,  
H. N. CROWE, ESQ. D.L., J.P. ESQ., M.D., F.R.C.P.  
DR. P. TYSON DAVIDSON. MRS. C. E. HINTON. J. T. SANDERS, J.P.,  
DR. J. A. DAWSON, M.A. LT.-COLONEL H. LLOYD E.C.C.  
GEOFFREY H. DRURY, ESQ. HOWARD, M.C. WALTER H. STEVENS, ESQ.  
DR. C. F. FENTON. J. SNOW HUDDLESTON, S. W. WILLIAMS, ESQ.  
THOS. GIBSON, ESQ. ESQ., M.I.E.E.  
W. J. GILBERT, ESQ. M. G. LUNTZ, ESQ.

## STANDING COMMITTEES.

### Medical Committee :

*Chairman*—HAROLD PRITCHARD, ESQ., M.D., F.R.C.P.  
*Deputy Chairman*—ALFRED J. COUZENS, ESQ., F.R.C.S.  
GEOFFREY BOURNE, ESQ., M.D., F.R.C.P., C. P. PINCKNEY, ESQ., M.B., M.R.C.P.  
NEIL SINCLAIR, ESQ., F.R.C.S., HAROLD DODD, ESQ., F.R.C.S., Ch.M., VICTOR  
LACK, ESQ., F.R.C.S., KEITH DUFF, ESQ., F.R.C.S., F. COURTENAY MASON, ESQ.,  
M.S., F.R.C.S., J. C. HOGG, ESQ., F.R.C.S., HENRY C. SEMON, ESQ., M.D.  
B. W. RYCROFT, ESQ., M.D., F.R.C.S., D.O.M.S., DR. J. RHYNLAND PARRY,  
DR. FRANKIS T. EVANS.

### Executive Committee :

*Chairman*—A. W. GREEN, ESQ., J.P., E.C.C.  
*Deputy Chairman*—GEO. W. GLENNY, ESQ., J.P.  
SIR PERCIVAL PERRY, K.B.E., CAPTAIN H. W. AMIES, A. J. COUZENS, ESQ.,  
F.R.C.S., H. N. CROWE, ESQ., C. GUNARY, ESQ., J. SNOW HUDDLESTON, ESQ.,  
M.I.E.E., COLONEL A. E. MARTIN, J.P., HAROLD PRITCHARD, ESQ., M.D., F.R.C.P.

### House and Finance Committee :

*Chairman*—CAPTAIN H. W. AMIES.  
*Deputy Chairman*—CHARLES GUNARY, ESQ.  
SIR PERCIVAL PERRY, K.B.E., W. V. BOWELL, ESQ., H. N. CROWE, ESQ., H. J.  
GILBY, ESQ., GEO. W. GLENNY, ESQ., J.P., A. W. GREEN, ESQ., J.P., E.C.C.,  
LADY HAMILTON, MRS. A. C. HATCHER, MRS. C. E. HINTON, LT.-COL. H.  
LLOYD HOWARD, M.C., J. SNOW HUDDLESTON, ESQ., M.I.E.E., M. G. LUNTZ,  
ESQ., COL. A. E. MARTIN, J.P., W. PAGE, ESQ., J. S. PARKER, ESQ., HAROLD  
PRITCHARD, ESQ., M.D., F.R.C.P., W. H. STEVENS, ESQ., S. W. WILLIAMS, ESQ.

### Revenue Committee :

*Chairman*—A. W. GREEN, ESQ., J.P., E.C.C.  
*Deputy Chairman*—COLONEL A. E. MARTIN, J.P.  
SIR PERCIVAL PERRY, K.B.E., CAPT. H. W. AMIES, W. V. BOWELL, ESQ., C. A.  
BOWLEY, ESQ., H. N. CROWE, ESQ., T. GIBSON, ESQ., W. J. GILBERT, ESQ.,  
H. J. GILBY, ESQ., GEO. W. GLENNY, ESQ., J.P., MRS. HATCHER, MRS. HINTON,  
J. SNOW HUDDLESTON, ESQ., M.I.E.E., M. G. LUNTZ, ESQ., JOHN S. PARKER,  
ESQ., HAROLD PRITCHARD, ESQ., M.D., F.R.C.P., J. T. SANDERS, ESQ., J.P.,  
E.C.C.

### Five Elms Committee :

*Chairman*—H. N. CROWE, ESQ.  
*Deputy Chairman*—J. SNOW HUDDLESTON, ESQ., M.I.E.E.  
SIR PERCIVAL PERRY, K.B.E., CAPT. H. W. AMIES, GEO. W. GLENNY, ESQ., J.P.,  
A. W. GREEN, ESQ., J.P., E.C.C., CHARLES GUNARY, ESQ., M. G. LUNTZ, ESQ.,  
HAROLD PRITCHARD, ESQ., M.D., F.R.C.P.



## HONORARY MEDICAL AND SURGICAL STAFF.

**Consulting Physician :**  
ROBERT HUTCHISON, ESQ., M.D., F.R.C.P.

**Consulting Surgeons :**  
HUGH LETT, ESQ., F.R.C.S.  
W. S. PERRIN, ESQ., F.R.C.S.  
R. M. VICK, ESQ., F.R.C.S.

**Consulting Pathologist :**  
ARTHUR DAVIES, ESQ., M.D.

**Consulting Gynaecologists :**  
HENRY RUSSELL ANDREWS, ESQ., M.D.  
F.R.C.P.

JAMES OLIVER, ESQ., M.D., F.R.S.E.  
LOUIS CARNAC RIVETT, ESQ., F.R.C.S.

**Consulting Anaesthetist :**  
IVAN MAGILL, ESQ., M.D.

**Consulting Radiologist :**  
RUSSELL J. REYNOLDS, ESQ., M.D.

### Honorary Physicians :

HAROLD PRITCHARD, ESQ., M.D., F.R.C.P.  
GEOFFREY BOURNE, ESQ., M.D., F.R.C.P.  
C. P. PINCKNEY, ESQ., M.B., M.R.C.P.

### Honorary Surgeons :

ALFRED JOHN COUZENS, ESQ., F.R.C.S.  
NEIL SINCLAIR, ESQ., F.R.C.S.  
HAROLD DODD, ESQ., CH.M., F.R.C.S.

### Honorary Gynaecologists :

VICTOR LACK, ESQ., F.R.C.S.  
KEITH DUFF, ESQ., F.R.C.S.

### Honorary Laryngologists :

F. COURTENAY MASON, ESQ., M.S., F.R.C.S.  
J. C. HOGG, ESQ., F.R.C.S.

### Honorary Neurologist :

C. P. PINCKNEY, ESQ., M.B., M.R.C.P.

### Honorary Dermatologist :

HENRY C. SEMON, ESQ., M.D. M.R.C.P.

### Honorary Ophthalmic Surgeon :

B. W. RYCROFT, ESQ., M.D., F.R.C.S., D.O.M.S.

### Honorary Radiologist :

DR. J. RHYNLAND PARRY.

### Pathologist :

DR. JOHN SPENCER, D.P.H.

### Honorary Anaesthetists :

DR. FRANKIS T. EVANS, DR. JOHN T. HUNTER, DR. J. H. T. CHALLIS, DR. R.  
J. K. CHATTEY, P. DOOLEY, F. HENDRY, W. S. MACGOWAN, R. BOYD ROBSON  
AND J. A. SEGERDAL.

### Honorary Dental Surgeons :

J. BRYAN HUBBARD, ESQ., L.D.S.  
T. A. B. CORLESS, ESQ., L.D.S.

### Associate Medical Officer (Representing The Ford Motor Co.) :

DR. FRANK RADCLIFFE, O.B.E.

### Resident Medical Officer :

ALEXR. CRUICKSHANK, ESQ., F.R.C.S.

1 House Physician.

3 House Surgeons.

1 Casualty Officer.

### Accountant :

MR. F. A. MILNES, A.L.A.A.,  
A.H.O.A.

### Almoner :

MISS J. M. KING.

### Dispenser :

MISS JENNINGS, M.P.S.



*In opening the Hospital*

His Majesty the King said—“ *It would be difficult to find a worthier object for benevolence.*”

The Prince of Wales stated at the Mansion House—  
“ *This new Hospital has no roots and both its creation and maintenance are full of difficulties. Let us do what we can.*”

The Archbishop of Canterbury has testified—“ *Having seen the problem on the spot I put it before you as overwhelming.*”

The Hospital's Royal Patron opened the Institution wishing “ *Godspeed to this great enterprise.*” Will you send something, even if only a little, to ensure the continuance of its humane work so auspiciously begun?





To face page 7

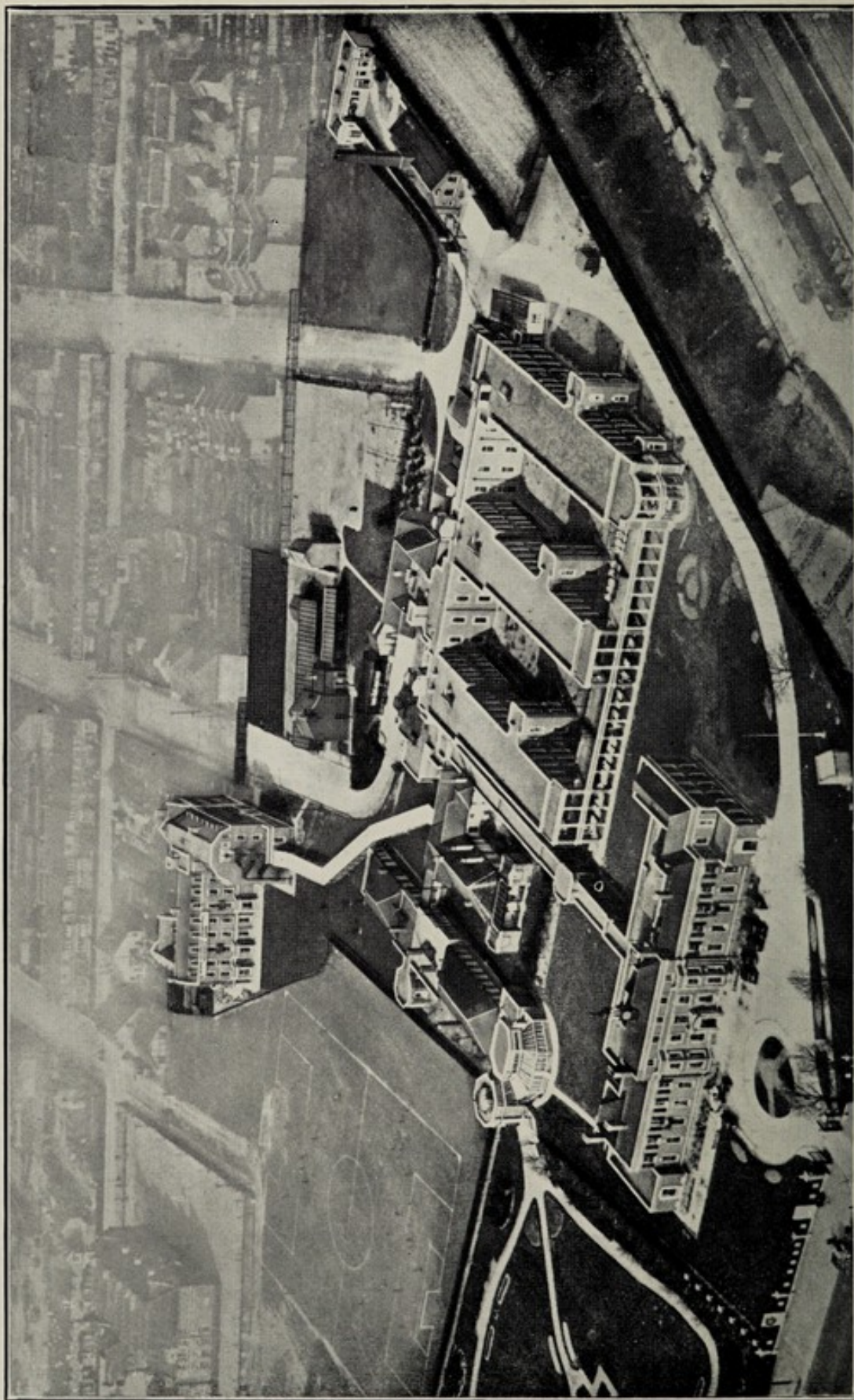

THE KING GEORGE HOSPITAL



# ANNUAL REPORT, 1934

THE Board of Management have the honour to submit their Report for the year 1934, together with the audited accounts.

## FOREWORD

During the year the "Baker Memorial Wing" has been completed and is now in use. The new Wing consists of a Private Nursing Suite of 21 beds on the ground floor and a large General Ward of 34 beds on the first floor. Mr. Henry T. Baker, to whose great generosity this handsome addition to the Hospital is largely due, laid the Foundation Stone on 23rd June, 1934, and the Wing was opened for the reception of patients on 19th January, 1935. The Architects, Messrs. Dawson, Son & Allardyce, and the Building Committee have spared no effort to make the new Wing as attractive and well equipped as possible, and the Board consider that they have done their work excellently. Mr. Baker has himself rendered considerable help and has shown great interest in the progress of the work. Consequent extensions have been made to the Nurses' Home and to the Medical Officers' residency. An extension to the "Walter Stevens" Children's Ward will shortly be completed, when the Hospital will have over 200 beds available. In addition the Casualty Department has been considerably extended, additional Waiting Rooms, Consulting Rooms and Recovery Wards having been provided.

The erection of Buildings has in no way interfered with the work of the Hospital. All available beds have constantly been filled and the various Casualty and Out-Patient services have increased by approximately 20 per cent.

The ordinary expenditure of the Hospital increased from £29,080 6s. 9d. in 1933 to £30,462 4s. 3d., a difference of £1,381 17s. 6d. and the maintenance income from £29,321 3s. 1d. to £30,449 10s. 5d. There was, therefore, a deficit of £12 13s. 10d. on this account, to which must be added £220 contributed to the Ilford District Nursing Committee. Although the increase of maintenance income did not quite keep pace with the higher expenditure consequent upon the increased work, it should be pointed out that during the year there was a capital outlay of £21,471 19s. 9d. upon new Buildings, etc., and, in spite of this fact, the Building Fund Debt was reduced by £5,770 (From £24,720 to £18,950).

This Debt must be liquidated before further essential extensions are undertaken, and for the coming year, a maintenance income of approximately £40,000 will be required.

During the year 142 beds have been available and 154.4 occupied daily, extra beds being constantly in use. The total number of In-Patients was 3,245, and there were 104,361 Out-Patients attendances.



The Board again call attention to the fact that this, the youngest of the large General Hospitals of Greater London receives less of its income from Endowments and Legacies than any comparable Hospital. It has therefore been much more difficult to meet ever-growing expenses, particularly in view of an almost continuous building programme. A capital outlay of £173,979 has been expended since 1930 when the King George Hospital was inaugurated.

The Board earnestly appeal to all who can influence benefactors and introduce new friends in order that progress can be continued until the Hospital is in every way adequate for the extensive area it serves.

### OBITUARY.

The Board, with the deepest regret, record the loss of these most generous friends—

Mrs. Henry T. Baker passed away in April. Her memory will for ever be preserved in the Wing which, with her husband, she dedicated to the alleviation of the sick and suffering.

Further great losses were sustained in the passing of Mrs. Dane, the first Mayoress of Ilford, whose humane work was so well-known, and Mr. Alfred North, one of the Hospital's oldest friends and subscribers.

### PRESIDENT.

The Board of Management express their sincere congratulations to Brigadier-General Sir Richard B. Colvin upon the honour of knighthood conferred on him by H.M. the King.

### VICE-PRESIDENTS.

Sir Charles Batho, Bart. was elected a Vice-President during the year.

### HON. LIFE GOVERNORS.

The following have been elected as Hon. Life Governors during the year :—

Mr. W. V. Bowell  
Mr. A. Gregory  
Col. H. H. Mauldin  
Mr. H. P. Morley  
Mr. A. W. Murray  
Mr. L. P. Parker

Mrs. Poston  
Mr. T. J. Robinson  
Mr. Chas. Single  
Mr. W. A. Swinton  
Mr. G. F. Thurston  
Mr. F. C. Wilson

### THE YEAR'S WORK.

Statistical Tables giving particulars of the number and cost of In-Patients and Out-Patients treated during the year will be found on pages 28 and 29.









## THE BECONTREE CENTRE, DAGENHAM.

During the year 8,283 patients made 49,401 attendances, and, in the treatment of minor casualties and patients requiring dressings, etc., the Centre continues to do most valuable work for residents of the Housing Estate, particularly children.

The value of the Centre has been greatly increased during the year under review by the development of the Tonsils and Adenoids Clinic for the Essex County Council. The Centre has been furnished with 10 cots, and operations are performed every week, the total of such operations during the year being 298.

A Sister and three Nurses are in residence and the Centre is visited daily by a Medical Officer of the Hospital, who is also available for emergencies.

The ladies of the Dagenham Section continue to undertake most valuable mending work for the Centre and for the main Hospital.

## FINANCE.

The Accounts for the year, duly audited by W. R. Barlow Tyler, F.C.A., will be found on pages 22 to 33.

The following is an extract from the Auditors' Report :—

*Whilst I regret that the record for some years of ensuring that Annual Income exceeded Expenditure on general Running Account has been broken, I do feel that your Board of Management and you are to be congratulated on a financial progress in 1934. I have referred to the small deficiency of £232 13s. 10d., but against this, no less a sum than £25,978 2s. 2d. has been raised on account of Buildings and Equipment Funds, although I must acknowledge, that of this total figure, £10,000, the generous donation of Mr. Baker, was available at the commencement of the year.*



King Edward's Fund for London gave a grant of £2,587, and a further grant to the Building Fund which is included under that heading. The grant from the Metropolitan Hospital Sunday Fund was £340.

The Board again tender cordial congratulations and grateful thanks to the Officers and Members of the King George Hospital Aid Society, who once again rendered invaluable help. The total amounts contributed by the four Sections were as follows :—Barking Section £700 0s. 6d., Dagenham Section £623 15s. 10d., Ilford Section £1,034 5s. 6d., South Hainault and Goodmayes Section £239 10s. 4d. The figures given, include amounts credited to the Society as well as the actual cash received, as given on page 62.

Included in the sum received were :—

From the Ilford Section :		£	s.	d.
Proceeds of Fête in Valentine's Park	.. ..	384	6	4
Proceeds of Concert held at the Super Cinema, Ilford	.. ..	156	11	9
New Year's Eve Dance	.. ..	42	9	7
Turkey Drive	.. ..	31	6	3
Social Events organised by Wards	.. ..	187	16	9

From the Dagenham Section :

Proceeds of Fête in Dagenham Old Park	.. ..	143	19	3
Chequers Charity Cup Competition	.. ..	76	4	0
Whist Drives at Five Elms Centre	.. ..	71	5	8
Dance and Collection by Mrs. Poston	.. ..	34	11	7

From the Barking Section :

Proceeds of Fête in Barking Park	.. ..	457	12	10
Barking Hospital Cup	.. ..	23	2	0
Swimming Tournament by C.L.E.S.C.O.	.. ..	16	17	2
Schools Football Association	.. ..	16	7	6
Dancing Display by Pupils of Miss Ross	.. ..	10	10	6

From the South Hainault and Goodmayes Section :

Whist Drives	.. ..	43	13	9
Sundry Donations	.. ..	19	17	5

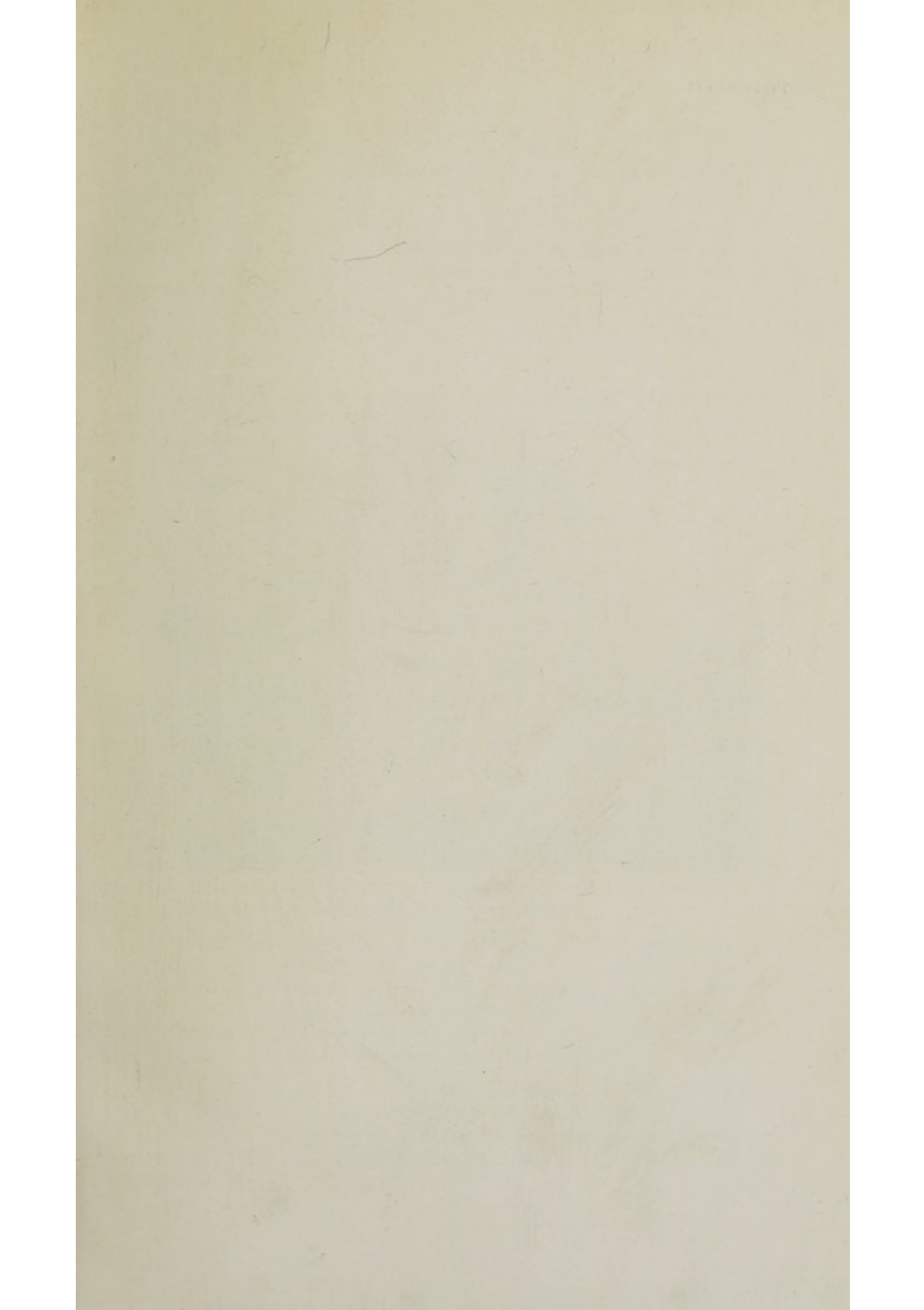





The Baker Memorial Wing



A list of the Officers of the Aid Society will be found on page 95.

The Honorary Secretaries will be glad to enrol new members to assist them in their work.

The Board are pleased to report that the Hospital received an allocation of £700 from the Alexandra Rose Day Committee, this amount constituting a record. £600 was in respect of the Ilford Collection, and £50 each of Barking and Dagenham. This very generous help is largely due to the splendid work of the Lady Organisers: Ilford—Mrs. E. Hinton, Barking—Mrs. Ware, and Dagenham—Mrs. Poston.

King George Hospital's own Day "White Rose Day" also proved a record success, over £450 being collected. The adoption of a White Rose as the Hospital's emblem instead of a Flag proved instantly successful, and it is hoped that this event will become increasingly profitable.

The Board very gratefully acknowledge £500 from Smith's (Kensington Estate) Charity.

A further substantial donation of £500 has been received from The Alfred Rothschild Trust, per Sir Milsom Rees, G.C.V.O., D.Sc., F.R.C.S., making the total received from this source £4,500.

An Exhibition of Railway Stock was kindly held by the London and North Eastern Railway for the benefit of Charity, the King George Hospital receiving the Lion's share amounting to no less than £389 6s. 1d. This Exhibition was remarkable not only for its excellence as such and for the great public interest displayed but for the self-sacrificing voluntary work of large numbers of Railway Officials and Workers.

The board acknowledge the receipt of a generous contribution of £91 10s. 0d. towards the Young Memorial Fund. This Fund was raised in respect of the late John Young, Esq. in place of sending flowers. The Hospital would greatly benefit if this most effective method of paying tribute were more generally adopted.

Through the kindness of the Port of London Authority and the Essex County Cricket Club, a Match was played on the ground of the former in aid of the Hospital, which resulted in a profit of £84 3s. 2d. These teams will meet again in aid of the Hospital funds on 29th June, 1935, at the Port of London Authority ground, and it is hoped that this popular annual event will secure even wider support.

The services of all concerned in the management of the Ilford School's Football Association during 1934 are particularly appreciated by the Board of Management, £56 9s. 8d. was received from this source making a total of £710 5s. 8d. since the inauguration of this competition.



Among the other substantial contributions received were the following :—

	£	s.	d.
Stock Exchange Dramatic & Operatic Society .. ..	276	0	0
Ilford & District Horticultural and Allotments Joint Show .. .. .	115	13	9
Ford Motor Co., Ltd. .. .. .	200	0	0
Young Memorial Fund .. .. .	91	10	0
South Essex Charity Competition .. .. .	89	5	0
Howards & Sons, Ltd. .. .. .	52	10	0
Grocers, The Worshipful Company of .. .. .	50	0	0
Barking Licensed Victuallers .. .. .	55	6	4
Prudential Assurance Co., Ltd. .. .. .	40	0	0
Green, F. W. .. .. .	36	15	0
Ilford Auxiliary National Sunday School Union ..	35	14	10
Leftley, I. .. .. .	32	11	0
Albert & Victoria Hospital Aid Society .. .. .	31	10	0
Chappell, W. F. T. .. .. .	31	10	0
Embassy Cinema (proceeds of Concert) .. .. .	31	10	0
West Ham United Football Club, Ltd. .. .. .	30	15	0
Goodwin Memorial Fund .. .. .	26	5	0
Sutton, E. M. .. .. .	26	5	0
County of London Electric Supply Co., Ltd. ..	25	15	0
Kay Bros. .. .. .	25	0	0
National Provincial Bank .. .. .	25	0	0
Port of London Authority .. .. .	25	0	0
Rawlins, Mrs. J. W. .. .. .	25	0	0
South Essex Waterworks Co. .. .. .	25	0	0

Details of Box Collections amounting to £243 11s. 5d. will be found on page 91.

The Board of Management also gratefully acknowledge the generous contributions in respect of Sunday Opening of Cinemas in the London County Council and Essex County Council areas.

### BUILDING FUND.

The sum of £15,978 2s. 2d. was received towards the Building Fund during the year, in addition to the sum of £10,000 from Mr. Henry T. Baker.

The Three Towns Bazaar was held at the Town Hall, Ilford, and resulted in a profit of £4,246 8s. 9d. The venue was by no means large enough, but this result was made possible by the magnificent work of the stall-holders and their helpers and the response of the public. Particular attention is drawn to the magnificent effort of the school-children of Ilford, who presented Purses to the value of £616 18s. 6d. During the last five years the children have contributed no less than £2,016 18s. 6d. The Board of Management wish to take this opportunity of conveying their very grateful thanks for the self-sacrificing and untiring work of all concerned.



Substantial donations were received as follows :—

	£	s.	d.
London County Council .. ..	5,000	0	0
A. W. Green, Esq., J.P., E.C.C. ..	2,050	0	0
Cinemas in respect of Sunday Opening .. ..	1,154	8	2
King Edward's Hospital Fund for London .. ..	1,000	0	0
Anonymous, per Barclays Bank, Ltd.	1,000	0	0
Ilford Borough Council .. ..	1,000	0	0
Dagenham Urban District Council ..	252	0	0
Barking Borough Council .. ..	210	0	0
South Essex Waterworks Co... ..	105	0	0
Barclays Bank, Ltd. .. ..	105	0	0
Patients' League .. ..	25	0	0
Parish of Great Ilford, St. Chad's, Chadwell Heath, St. Saviour's, Walthamstow and other friends (The Rev. Newman Memorial Fund) .. ..	25	0	0

The amount expended during the year on buildings and equipment was £21,471 19s. 9d.

### THE LINEN GUILD.

On 13th December, the Linen Guild held their Annual General Meeting in the new Ilford Ward. The Lady Gwendoline Colvin, C.B.E., presided, and the Chairman, Mrs. Seymour Hicks (Miss Ellaline Terriss), was present. A most interesting address was given by Miss Merriman, R.R.C. The Meeting was a memorable one and remarkable progress was recorded. The Guild have undertaken to equip the new Ilford Ward with Linen as well as the Children's Ward Extension and will, in addition, undertake regular mending work. The Board deeply appreciate this invaluable help and very cordially congratulate the Officers and Members of this virile Organisation upon the great success achieved.

The Hon. Secretary, Mrs. P. Tyson Davidson, will be very glad to hear from prospective members and to supply them with full particulars.

The Board are also very grateful to Mrs. Amies and her friends who have worked so hard throughout the year in the making of Hospital garments for use at the Hospital and the Five Elms Centre.

### THE PATIENTS' LEAGUE.

The Board gratefully acknowledge the invaluable help of the League during the past year. In addition to contributing £13 11s. 6d. towards the funds of the Three Towns Bazaar, and £25 towards the pro-



vision of a new Diathermy Apparatus, the League donated £30 towards the Samaritan Fund, the principal object of which is to supply surgical instruments and to defray the cost of convalescence in deserving cases. The League has given £138 11s. 6d. to this Fund since 1928.

### **THE NEW PRIVATE NURSING WING.**

Special attention is called to the fact that the ground floor of the new "Baker Memorial Wing" is reserved for Private Patients, 21 beds being available. These rooms have been tastefully arranged and furnished, and are provided with all modern facilities for comfort. A spacious sun-room has been provided at the Southern extremity of the Wing and this feature will doubtless be greatly appreciated by convalescent patients. General particulars of the terms of admission to the Private Nursing Wing will be found on page 109. Further information is contained in a brochure, copies of which will be furnished by the Secretary upon request.

It has long been realised that an ideal Private Patients' service can only be given in a separate Block, and now that this luxurious suite has been made available by Mr. Baker's generosity, it is hoped that full advantage will be taken of it by those residents of the area who, whilst not socially eligible for admission to the General Wards, are still of moderate means.

### **X-RAYS TREATMENT DEPARTMENT.**

Thanks to the generosity of the Corporations of Ilford and Barking and the Urban District Council of Dagenham, the Hospital is now equipped with an up-to-date X-Rays Treatment Department in addition to its X-Rays Diagnostic service. The provision of this expensive plant marks a great step forward and enables the Hospital to alleviate much suffering by the application of deep therapy treatment in cases of malignant growths, etc., and to treat a large number of skin diseases, etc., by superficial therapy. Formerly residents in this area were obliged to travel long distances to obtain such facilities. The donors have performed a very real public service in this matter. As evidence of the great need, it is interesting to note that no less than 495 treatments were given in this new Department between 30th October, 1934 and February, 1935. The thanks of the Board were tendered at an official opening of the Department, which took place on 30th October, 1934, and at which the Civic Heads, Aldermen and Councillors of the Three Towns were present.

### **CONTRIBUTORY SCHEME.**

Substantial progress has been made in the development of the King George Hospital Contributory Scheme during the year.

The total income during the period under review amounted to £2,469 from twopence per week contributors, and from Annual Subscribers, an increase over the preceding year of £279.



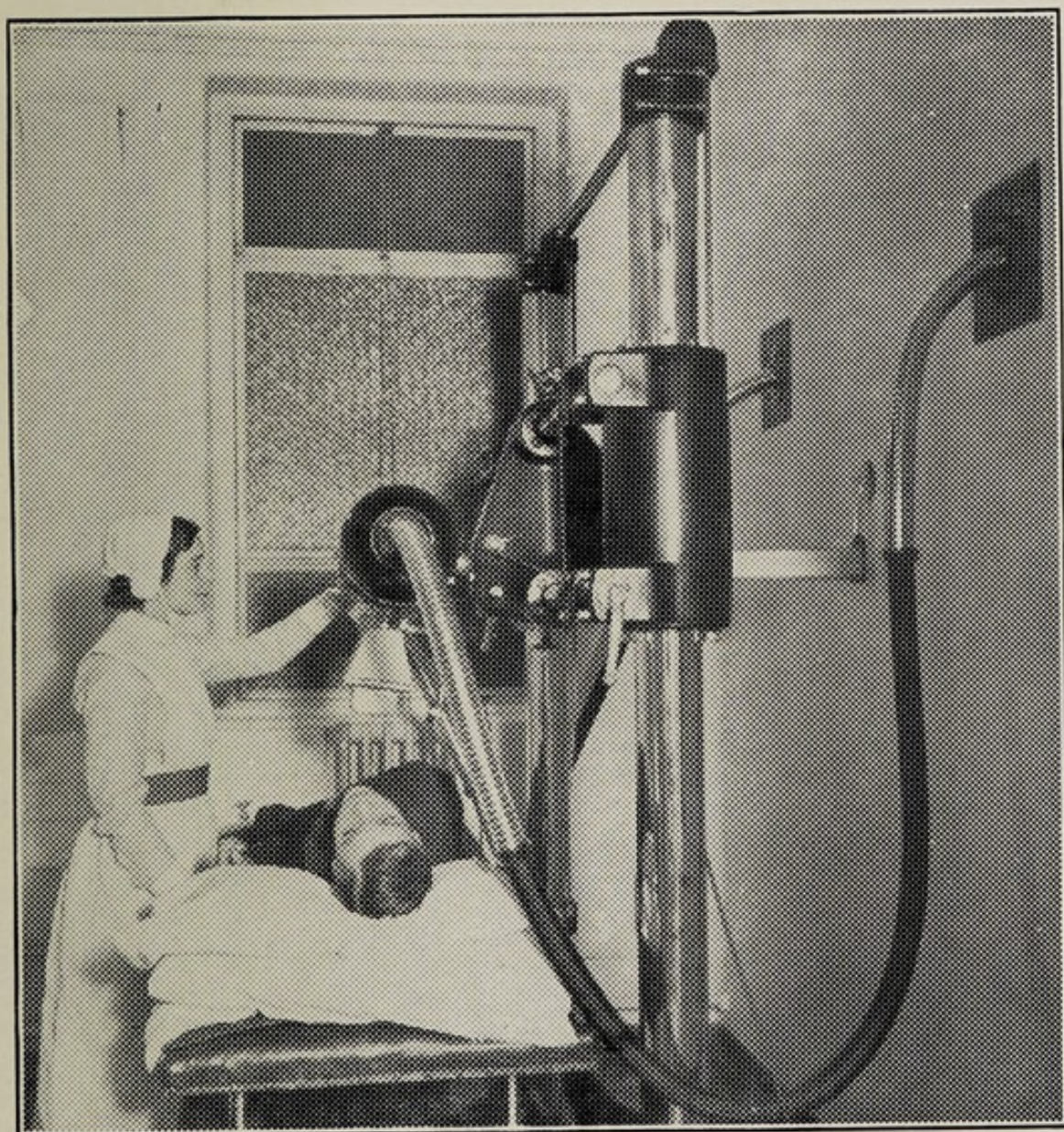

A Room in the new X-Ray Treatment Department











Dedication of the Bed to be maintained by the Ilford County High School for Girls



204 Contributors and their dependents received In-Patient treatment and Out-Patient attendances totalled 3,648.

The area has been recanvassed during the year as a result of which the membership has been increased from 3,276 at the 1st January to 6,876 at the 31st December, 1934, an increase of over 100 per cent. This big effort was made at considerable expense and its justification will depend upon the continuance of the zealous and ungrudging work of the large body of ladies and gentlemen who gave their time as Voluntary Collectors for the Scheme. Their number has increased during the year from 125 to 224, and the Board would like to place on record their grateful appreciation of this invaluable service.

During the year the Voluntary Collectors' Association was formed with the object of bringing the Voluntary Collectors in closer contact with one another and the Hospital gave them official recognition by allocating Annual Governorships to them in accordance with the Bye-Laws. An attractive Badge of membership is issued to each Collector.

A further alteration which it is hoped will make the Scheme more popular with the public is that arrangements are now made to refund to the members their full contributions if they are treated at another Hospital after having applied for and been unable to obtain admission at their own Hospital.

With the added financial burdens of the extensions which are now open, the regular collection of the weekly contributions is becoming a more and more important factor in the Hospital's Budget, and the Board confidently rely upon the Voluntary Collectors' Association to continue its splendid work.

Full particulars of the Scheme will gladly be supplied on request by the Secretary and Superintendent of the Hospital, and offers of personal service will be welcomed.

### LEGACIES.

The Board of Management are deeply grateful for the Legacy received from the Executors of L. M. Riddell, Esq. of £63.

### ENDOWMENT AND MAINTENANCE OF BEDS.

Current additions to the Endowment Fund during the year were as follows :—

			£	s.	d.
Henry T. Baker, Esq.	..	..	15,000	0	0
County High School for Girls	..	..	50	0	0
Hobdean's Dramatic Club	..	..	37	2	0
Moreen Lawrence School of Dancing	..	..	28	17	5
Ilford Æolian Ladies' Choir	..	..	21	15	0
Ilford Golf Club	..	..	4	4	0



The Board again call attention to the splendid efforts which are being made by the Schools in the Endowment of Cots, and particularly welcome this generous practical interest of young people.

The Ilford County High School has now undertaken the maintenance of a cot which was dedicated on the 27th of March in the presence of His Worship the Mayor.

On Oct. 20th the Ilford Auxilliary Sunday School Union which has supported a cot since the early days of the Ilford Emergency Hospital, unveiled a new plate commemorating the name of W. F. H. Stoneman, their late President.

The Board report with great pleasure that Lady Wise has undertaken to endow a bed in the Ilford Ward of the new Wing and regard it as singularly appropriate that this generous gesture will result in the first endowed bed in the Ilford Ward being dedicated to the late Sir Fredric Wise, M.P., who was Charter Mayor of the Borough and who was held in such high esteem.

### GIFTS AND ACKNOWLEDGMENTS.

Many valuable gifts were received during the year, a list of which appears on pages 103-106.

The Board record with very great pleasure the splendid support they have received from local Churches, particularly with regard to valuable gifts from Harvest Festivals.

In addition, the Board acknowledge their indebtedness to Mrs. Philip Astley (Miss Madeleine Carroll) for her kindness in presenting a complete Talking Picture Projector Set, thus enabling the Hospital Authorities to give Entertainments to Patients in the Wards. As will be readily understood these Entertainments are highly appreciated by the patients.

The Board are also indebted to members of the London Blood Transfusion Service who gave blood during 1934, as follows :—

Adamson, L. C.; Albrow, A. R. (twice); Austin, Mrs. J. Q.; Austin, R. (twice); Barlex, W. G. (twice); Barnes, Miss D. E.; Baxter, C. H.; Bolwell, G. A. (three times); Bull, W. E.; Caron, E.; Cole, E. V.; Collins, M. S.; Farmer, T. G.; Gasson, Miss H.; Green, R. W.; Harris, A. E.; Harris, Mrs. M. V.; Jarvis, R. S. T.; Jervis, Mrs. A. A. (twice); Logsdaile, J. E.; McGuire, A. T.; Partridge, Miss K. M.; Pensfold, S. J.; Perry, R. H.; Pritchard, J. W.; Rogers, S. J. C. (twice); Rowe, C. C. H.; Stanley, C.; Tufton, A. H.; Watt, Miss D.; Withrington, A.; Wright, A. W. G.

### HONORARY CHAPLAINS.

The Reverend A. M. Wheatley, A.K.C., B.D., and the Reverend David Sutherland very kindly continue to fill the Offices of Honorary Chaplains.

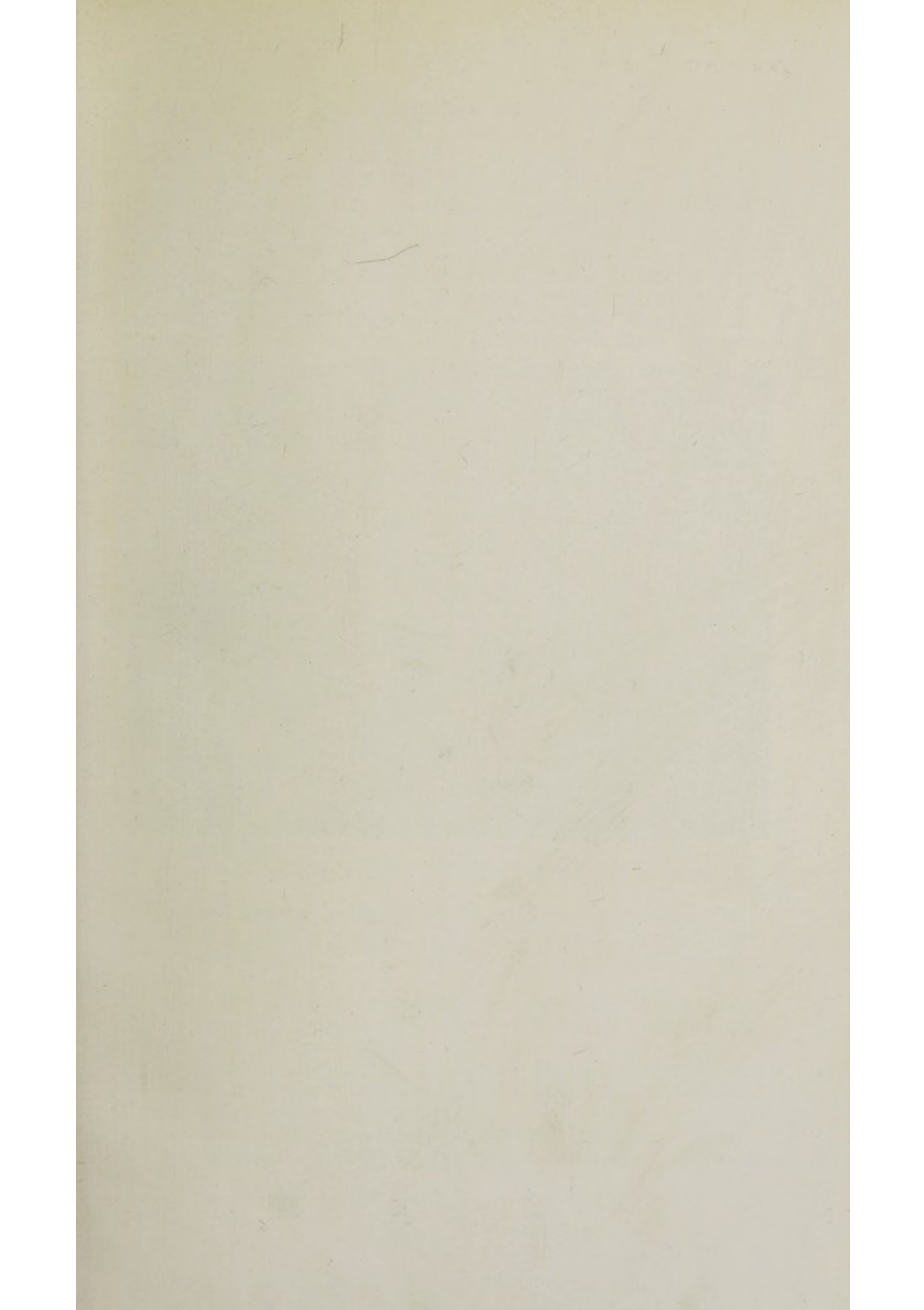





A room in the Private Nursing Wing

Services are held regularly in the Hospital Chapel and patients are visited in the Wards.

### **LIBRARY.**

The facilities offered by the Hospital Library Service, which has been greatly assisted by the generous co-operation of the Municipal Authorities of Barking, Dagenham and Ilford, have been gratefully appreciated by the Patients. The Board are most grateful to the Hon. Librarian, Miss Dorothy Hilder, and her Assistants, Miss Norah Burn, Mrs. Culling, Miss Ruth Gibson, Miss Doreen Morton and Mrs. F. Smith for being so good as to undertake this work.

### **HONORARY MEDICAL STAFF.**

The Board again tender very sincere thanks to the Honorary Medical Staff for the great service they render to the Hospital.

It is again emphasized that the status of the Voluntary Hospitals has, in the main, always been dependent upon its ability to attract the voluntary service of the most eminent members of the Medical Profession.

No change has to be reported in the personnel of the Staff during the year.

### **RESIDENT MEDICAL STAFF.**

The Resident Medical Staff consists of a Resident Medical Officer, who is a Fellow of the Royal College of Surgeons of England, three House Surgeons, one House Physician and one Casualty Officer.

### **NURSING STAFF.**

The Board of Management and the Honorary Medical Staff again express their satisfaction with the work of the Nursing Staff and are pleased to report that a very high standard has been maintained.

Lectures have been given by members of the Honorary Medical Staff and the Matron, a high percentage of passes being attained in the examinations. A full-time Sister Tutor has now been appointed.

Valuable voluntary assistance has again been given by members of the Leytonstone Division of the British Red Cross Society whose assistance is highly appreciated.

Christmastide was happily spent, the Nursing Staff sparing no effort in an endeavour to make the Hospital as homelike as possible. The decorations were pretty and effective.

The Nativity Play, "Angels of Bethlehem," was very beautifully rendered and much appreciated by a crowded audience.



## CONCLUSION.

In conclusion, the Board again tender their most grateful thanks to the public who have so loyally supported the development of the King George Hospital, which His Majesty The King in opening the Hospital described as a "Great Enterprise." Romantic and rapid though the growth of the Hospital has been, it is still far from adequate for the needs of the area it serves, and during the coming year it will still be a painful necessity to refuse patients daily for lack of room. . Nevertheless, further extension is impossible until the Building Fund Debt is liquidated, and the increased maintenance income made secure.

The Board confidently leave the issue with the public. They feel sure that a necessity which cannot be questioned, coupled with the increased prestige of the Hospital will soon allow of the further progress of the King George Hospital towards its ultimate inevitable position as one of the largest and best equipped Hospitals of Greater London.

Signed on behalf of the Board of Management,

A. W. GREEN,

*Chairman.*

*" . . . her Hospitals are among those  
Institutions which have done the  
greatest honour to the name of London  
throughout the World."*

*" The Times "*



## CHRONOLOGICAL

- 1904 Ilford Emergency Hospital Scheme inaugurated by the Ilford Medical Society.
- 1905 Ilford Hospital Saturday Committee inaugurated.
- 1907 Incorporation of the Ilford Emergency Hospital under The Companies' Acts.
- 1910 Ilford Emergency Hospital Foundation Stone laid.
- 1912 Ilford Emergency Hospital opened—20 beds.
- 1915-1919 Approved Military Hospital. 137 beds available (119 Military) at the Hospital and at Valentines Mansion.
- 1927 War Memorial Children's Wing opened—Total 64 beds.
- 1928 King George Hospital Building Fund inaugurated by Their Majesties King George V and Queen Mary.
- 1929 Bazaar at Ilford Skating Rink. Profit, £7,342. Visit by His Grace The Archbishop of Canterbury.  
 "Inaugural" Dinner, The Mansion House, H.R.H. The Prince of Wales, K.G., presiding. £100,000 available for building.  
 Honorary Consulting Staff appointed.
- 1930 Royal Charter granted to King George Hospital.  
 Foundation Stones of King George Hospital laid.  
 "Foundation" Dinner, The Carpenters' Hall, H.R.H. The Prince George, K.G., presiding. Total, 130 beds.  
 Becontree Centre, Dagenham, opened.
- 1931 18th July—King George Hospital opened by His Majesty King George V accompanied by Her Majesty the Queen.
- 1932 Ford and Erskine-Bolst Wards opened. Total, 142 beds.  
 Pageant of Essex, Valentines Park.
- 1933 Mr. Henry Thomas Baker. Gift towards the Building and Endowment of The "Baker Memorial Wing."  
 "Extension" Dinner, The Mansion House, H.R.H. The Duke of York, K.G., presiding.
- 1934 Ilford Hospital Saturday Committee total efforts reached £50,000.  
 Foundation Stone of The "Baker Memorial Wing" laid.  
 "Three Towns" Bazaar. Ilford Town Hall. Profit, £4,246.



## THE WORK OF THE YEAR.

### In-Patients.

Remaining in Hospital, December 31st, 1933	..	..	143
Admitted during the year 1934 :			
To King George Hospital	..	..	2,944
To Five Elms Centre	..	..	298
		<hr/>	3,242
			<hr/>
Remaining in Hospital, December 31st, 1934	..	..	140
			<hr/>
Number of cases treated to a conclusion	..	..	3,245
			<hr/>
These were discharged as follows :—			
Cured or relieved	..	..	3,075
Died	..	..	121
Died as the result of accidents or within a few hours of admission	..	..	29
Sent to other Institutions	..	..	20
		<hr/>	3,245
			<hr/>
Daily average of beds occupied :			
At King George Hospital	..	..	153.6
At Five Elms Centre	..	..	.8
		<hr/>	154.4
Average number of days each patient was resident	..		17.4
Number of operations performed :—			
Major	..	..	1,516
Minor : At King George Hospital	..	..	1,278
At Five Elms Centre	..	..	298
		<hr/>	1,576
The cases admitted during the year came from the following districts :—			
Ilford	..	..	1,456
Barking	..	..	147
Dagenham	..	..	1,104
Romford	..	..	251
Other Districts	..	..	284
		<hr/>	3,242
			<hr/>

# Out-Patients.

Total number of attendances .. .. 104,361

These were distributed as follows :—

## Main Hospital—

Consultative Out-Patient Dept. ..	9,364	
X-Ray Department .. ..	5,122	
X-Ray Therapy Dept. (opened Oct., 1934)	226	
Massage and Electrical Clinics ..	19,217	
Casualty Department .. ..	21,031	
		54,960
Becontree Centre, Dagenham, .. ..	49,401	
		<u>104,361</u>

26,772 new Out-Patients came from the following districts :—

## Main Hospital—

Ilford .. ..	8,324	
Barking .. ..	1,224	
Dagenham .. ..	5,989	
Romford .. ..	1,166	
Other Districts .. ..	1,786	
		18,489
Becontree Centre, Dagenham .. ..	8,283	
		<u>26,772</u>



## BALANCE SHEET.

## LIABILITIES.

I. Sundry Creditors—			£	s.	d.	£	s.	d.	£	s.	d.
(1) General Fund	..	..				2,263	18	2			
(2) Buildings and Equipment	..					6,079	1	7			
									8,342	19	9
II. Loans to Hospital—											
Building Fund : Barclays Bank, Ltd.											
Overdraft	..	..				7,300	7	9			
General Fund : Loan from Building Fund	..	..				1,018	16	8			
Building Fund : Loan from Endowment Fund	..	..				552	0	4			
Samaritan Fund : Loan from General Fund	..	..				21	10	9			
									8,892	15	6
III. Capital Accounts—											
(A) Hospital Endowments—											
Balance at 31st December, 1933			8,423	11	5						
Receipts during year	..	..	15,141	18	5						
						23,565	9	10			
(B) Special Funds	..	..									
(C) Buildings and Equipment Funds—											
Balance at 31st December, 1933			159,987	8	6						
Receipts during year	..	..	25,978	2	2						
						185,965	10	8			
(D) General Fund—											
Balance at 31st December, 1933			1,772	0	9						
Add : Hospital Savings Association Adjustment	..	..	1,288	15	6						
			3,060	16	3						
Less : Excess of Expenditure over Income for year ended 31st December, 1934	..	..	232	13	10						
						2,828	2	5			
(E) Suspense Funds	..	..							212,359	2	11
IV. Unexpended Income Balances of Special Funds—											
Samaritan Fund	..	..							6	16	0
									229,601	14	2

**AUDITOR'S REPORT.**—I have audited the Books and Accounts of the King George Hospital for the year ending 31st December, 1934, and have obtained all the information and explanations I have required.

The item "Sundry Creditors, Building and Equipment" £6,079 1s. 7d. includes work completed up to 31st December, 1934, as calculated by the Architects. In addition there is a contingent liability of £6,582 7s. 5d. in respect of contracts placed but not completed at 31st December, 1934.

To the best of my knowledge and belief, the regulations of the Revised Uniform System of Hospital Accounts have been followed and subject to the aforementioned contingent liability and to the fact that no reservation is made on account of the contingent liability of the Hospital under "Contributory Fund and Subscribers' League" Schemes, in my opinion, the above Balance Sheet is properly drawn up so as to exhibit a true and correct view of the state of the Hospital's affairs according to the best of my information, the explanations given me and as shown by the Books.

86/88, Queen Victoria Street,  
London, E.C.4.  
27th February, 1935.

(Signed) R. BARLOW TYLER,  
Chartered Accountant,  
Honorary Auditor.



**at 31st DECEMBER, 1934.**

**ASSETS.**

**I. Cash at Bank and in Hand—**

On Account of—	£	s.	d.	£	s.	d.	£	s.	d.
(A) Endowments .. .. .				—	—	—			
(B) Special Funds : Samaritan Fund				28	6	9			
(C) Buildings and Equipment Funds				33	2	11			
(D) General Fund .. .. .				1,088	17	9			
(E) Suspense Funds .. .. .				—	—	—			
				—	—	—	1,150	7	5

**II. Stocks of Unissued Stores on Hand—**

In accordance with Secretary's Certificate							1,095	12	10
--	--	--	--	--	--	--	-------	----	----

**III. Sundry Debtors—**

General Fund .. .. .				3,899	15	11			
Buildings and Equipment Fund ..				411	6	10			
				—	—	—	4,311	2	9

**IV. Internal Loans—**

Building Fund Loan to General Fund				1,018	16	8			
Endowment Fund Loan to Building Fund .. .. .				552	0	4			
General Fund Loan to Samaritan Fund				21	10	9			
				—	—	—	1,592	7	9

**V. Investments—(At Cost unless otherwise stated)**

(A) Hospital Endowments—									
£2,450 18s. 6d. 3½% War Loan	2,387	18	9						
£5,785 10s. 11d. 3½% Conversion Loan .. .. .	4,345	17	3						
£2,259 7s. 10d. 2½% Consolidated Stock .. .. .	1,279	13	6						
150 5% Debentures of £100 each, Abney Park Cemetery Co., Ltd., at Nominal Value. (Note. The income is subject to the life interest of the Donor, Mr. Henry T. Baker and others) .. .. .	15,000	0	0						
	—	—	—	23,013	9	6			
(B) Special Funds .. .. .				—	—	—			
(C) Buildings and Equipments Funds—									
£99 7s. 0d. 3½% War Loan ..				100	0	0			
(D) General Fund—									
5 North Borneo States Cigar Syndicate, Ltd. 8% Preference Shares of £1 each at Nominal value .. .. .				5	0	0			
(E) Suspense Funds .. .. .				—	—	—			
				—	—	—	23,118	9	6

(Total Market Value of above Investments at 31st December, 1934, £11,286 9s. 3d.)

**VI. Land, Buildings and Equipment of the Hospital—**

Expenditure to 31st December, 1933 .. .. .	176,861	14	2						
Expenditure during the year to 31st December, 1934	21,471	19	9						
	—	—	—	198,333	13	11			
				£229,601	14	2			



# INCOME AND EXPENDITURE ACCOUNT

## ORDINARY.

## INCOME.

### I. Voluntary Gifts.

1.	SUBSCRIPTIONS, DONATIONS, ETC.:—	£	s.	d.	£	s.	d.	£	s.	d.
	Annual Subscriptions (see page 37) ..	1,413	5	8						
	Annual Subscriptions. King George Hospital Contributory Fund Scheme "B" (see page 87) .. ..	413	11	2						
	Donations (see page 37) .. ..	8,071	19	7						
	Box Collections (see page 91) .. ..	243	11	5						
	Entertainments—									
	Gross Receipts .. ..	113	13	0						
	Less Expenses .. ..	29	9	10						
					84	3	2			
	Gifts in Kind .. ..				91	14	11			
	Other Voluntary Gifts—									
	Flag Day .. ..	400	11	2						
	Others .. ..	40	5	5						
					440	16	7			
2.	CENTRAL FUNDS :—				10,759	2	6			
	King Edward's Hospital Fund .. ..	2,587	0	0						
	Hospital Sunday Fund .. ..	340	0	0						
	Other Central Funds : Alexandra Rose Day .. ..	700	0	0						
					3,627	0	0			

## II. Receipts on Account of Services rendered.

### 1. CONTRIBUTIONS ON ACCOUNT OF SERVICES TO PATIENTS :—

#### (a) From Patients and their Societies—

Patients .. ..	6,802	2	5
Contributory Schemes—			
Hospital Saturday Fund .. ..	470	11	0
Hospital Saving Association .. ..	6,513	4	7
King George Hospital Contributory Fund Scheme "A" (Net) .. ..	1,026	10	0
Approved Societies .. ..	79	15	0
Other Sources .. ..	—	—	—

#### (b) From Public Authorities :—

X Ray—				14,892	3	0
Essex County Council .. ..	208	2	0			
Ilford Borough Council .. ..	18	6	0			
				226	8	0
Tonsils and Adenoids—						
Essex County Council .. ..	188	0	0			
Ilford Borough Council .. ..	11	8	0			
Dagenham U.D.C. .. ..	2	7	0			
				201	15	0

### 2. FEES :—

Nurses' and Probationers' Fees .. ..	—	—	—	15,320	6	0
Other Fees .. ..	—	—	—	—	—	—

### 3. OTHER RECEIPTS .. ..

## III. Invested Property.

Interest, Dividends, etc. .. ..	348	4	8	15,320	6	0
Rents .. ..	331	17	3			
				680	1	11

Ordinary Income .. .. 30,386 10 5

## EXTRAORDINARY.

### I. Legacies .. ..

### II. Other Extraordinary Income .. ..

	63	0	0			
Extraordinary Income .. ..				63	0	0
Total Income .. ..				30,449	10	5

Balance, being excess of Total Expenditure over Total Income for the Year .. ..

232 13 10  
£30,682 4 3



## for the Year ending 31st December, 1934.

ORDINARY.		EXPENDITURE.		£	s.	d.	£	s.	d.
I. Provisions		..	..	..	..	..	4,949	12	9
II. Surgery and Dispensary.									
1.	Drugs, Chemicals, Disinfectants, etc.	..	..	..	..	..	1,683	4	2
2.	Dressings, Bandages, etc.	..	..	..	..	..	787	4	10
3.	Instruments and Appliances	..	..	..	..	..	1,225	10	11
4.	Wines and Spirits	..	..	..	..	..	26	3	0
5.	Salaries and Wages of Dispensing Staff	..	..	..	..	..	234	4	0
6.	Sundries	..	..	..	..	..	139	5	2
							4,095	12	1
III. Domestic.									
1.	Renewal and Repair of Furniture, Bedding, Crockery, etc.	..	..	..	..	..	548	3	8
2.	Laundry	..	..	..	..	..	1,157	14	6
3.	Cleaning and Chandlery	..	..	..	..	..	202	3	3
4.	Water	..	..	..	..	..	314	7	1
5.	Fuel and Lighting	..	..	..	..	..	3,085	4	4
6.	Uniforms	..	..	..	..	..	228	6	7
7.	Sundries	..	..	..	..	..	22	9	3
							5,558	8	8
IV. Salaries and Wages (Maintenance).									
1.	Medical	..	..	..	..	..	1,956	8	0
2.	Nursing	..	..	..	..	..	4,536	8	4
3.	Other Officers and Employees	..	..	..	..	..	4,656	6	3
4.	Pensions	..	..	..	..	..	—	—	—
							11,149	2	7
V. Miscellaneous.									
1.	Printing, Stationery, Postages, Telephones, etc.	..	..	..	..	..	727	17	9
2.	Advertisements	..	..	..	..	..	55	4	7
3.	Insurance of Buildings, Equipment, Stores, etc.	..	..	..	..	..	143	17	3
4.	Garden	..	..	..	..	..	145	13	3
5.	Sundries	..	..	..	..	..	317	1	5
							1,389	14	3
VI. Administration.									
1.	Salaries	..	..	..	..	..	903	12	6
2.	Pensions	..	..	..	..	..	—	—	—
3.	Printing, Stationery, Postages, Telephones, etc.	..	..	..	..	..	150	14	8
4.	Advertisements	..	..	..	..	..	15	18	3
5.	Law Charges	..	..	..	..	..	—	—	—
6.	Auditor's Fee	..	..	..	..	..	—	—	—
7.	Sundries	..	..	..	..	..	62	3	2
							1,132	8	7
							£28,274	18	11
VII. Establishment.									
	Renewals and Repairs to Buildings and Plant	..	..	..	..	..	976	1	10
III. Finance.									
1.	Interest	..	..	..	..	..	268	2	1
2.	Appeals	..	..	..	..	..	727	7	3
3.	Rent	..	..	..	..	..	1	0	0
4.	Rates and Taxes	..	..	..	..	..	214	14	2
							1,211	3	6
ORDINARY.									
I. Contributions to Other Institutions.									
	Ilford District Nursing Association	..	..	..	..	..	220	0	0
II. Other Extraordinary Expenditure		..	..	..	..	..	—	—	—
Extraordinary Expenditure							220	0	0
Total Expenditure							£30,682	4	3



## ORDINARY.

1. SUBSCRIPTIONS, DONATIONS, ETC.:—

## 2. CENTRAL FUNDS :—

## II. Receipts on Account of Services rendered.

1. CONTRIBUTIONS ON ACCOUNT OF SERVICES TO PATIENTS :—

(a) From Patients and their Societies—

511 2 8

(b) From Public Authorities--

555 16 8

### III. Invested Property.

Ordinary Income	..	..	866	12	6
-----------------	----	----	-----	----	---

## EXTRAORDINARY .. .. .

Total Income	..	..	..	866	12	6
--------------	----	----	----	-----	----	---

Balance, being excess of Total Expenditure over Total

Income for the Year .. .. .	945 18 5
-----------------------------	----------

£1,812 10 11



## DAGENHAM.

for the year ending 31st December, 1934.  
in the Accounts on pages 3-4).

		EXPENDITURE.					
ORDINARY.					£	s.	d.
I.	Provisions .. .. .				136	13	3
II.	Surgery and Dispensary—						
1.	Drugs, Chemicals, Disinfectants, etc. .. ..	103	2	9			
2.	Dressings, Bandages, etc. .. ..	139	6	1			
3.	Instruments and Appliances .. ..	4	9	8			
4.	Wines and Spirits .. ..	—	—	—			
5.	Salaries and Wages of Dispensing Staff .. ..	—	—	—			
6.	Sundries .. ..	7	4	7			
					254	3	1
III.	Domestic—						
1.	Renewal and Repair of Furniture, Bedding, Crockery, etc. .. ..	10	18	7			
2.	Laundry .. ..	52	8	10			
3.	Cleaning and Chandlery .. ..	9	1	9			
4.	Water .. ..	11	4	4			
5.	Fuel and Lighting .. ..	162	2	2			
6.	Uniforms .. ..	10	0	0			
7.	Sundries .. ..	5	7				
					256	1	3
IV.	Salaries and Wages (Maintenance)—						
1.	Medical .. ..	90	0	0			
2.	Nursing .. ..	378	7	9			
3.	Other Officers and Employees .. ..	358	2	0			
4.	Pensions .. ..	—	—	—			
					826	9	9
V.	Miscellaneous—						
1.	Printing, Stationery, Postages, Telephones, etc. ..	37	16	9			
2.	Advertisements .. ..	—	—	—			
3.	Insurance of Buildings, Equipment, Stores, etc. ..	15	0	0			
4.	Garden .. ..	—	—	—			
5.	Sundries .. ..	120	0	0			
					172	16	9
VI.	Administration—						
1.	Salaries .. ..	50	0	0			
2.	Pensions .. ..	—	—	—			
3.	Printing, Stationery, Postages, Telephones, etc. ..	10	0	0			
4.	Advertisements .. ..	—	—	—			
5.	Law Charges .. ..	—	—	—			
6.	Auditor's Fee .. ..	—	—	—			
7.	Sundries .. ..	—	—	—			
					60	0	0
					1,706	4	1
VII.	Establishment—						
	Renewals and Repairs to Buildings and Plant .. ..				4	1	10
VIII.	Finance—						
1.	Interest .. ..	16	17	6			
2.	Appeals .. ..	30	0	0			
3.	Rent .. ..	1	0	0			
4.	Rates and Taxes .. ..	54	7	6			
					102	5	0
	Ordinary Expenditure ..				1,812	10	11
EXTRAORDINARY.							
I.	Contributions to Other Institutions .. ..	—	—	—			
II.	Other Extraordinary Expenditure .. ..	—	—	—			
	Extraordinary Expenditure ..				—	—	—
	Total Expenditure ..				1,812	10	11







## KING GEORGE HOSPITAL.

## STATISTICAL TABLES.

Statistics for Year to 31st December, 1934, compared with those of the previous year.

## II.—OUT-PATIENTS.

## A) Numbers.

	Nos. in 1934	Nos. in previous year (1933)
1. Total number of new Out-Patients .. .. .	26,772	24,018
2. Total number of Out-Patient Attendances .. .. .	104,361	102,863
(a) Number of Patients on books at the beginning of the year	—	—
(b) Number of Casualty Patients included in No. 1 above ..	10,447	9,563
(c) Number of Maternity Patients included in No. 1 above, attended at home .. .. .	Nil	Nil
(d) Number of Attendances on Maternity Patients included in No. 2 above .. .. .	Nil	Nil

B)—*Annual Expenditure on Out-Patients and Average Cost of each Out-Patient Attendance and of each Out-Patient.*

	1934			Previous year (1933)	
	Expenditure on Out-Patients (Pounds only)	Average cost of each Out-Patient Attendance	Average total cost of each Out-Patient	Average cost of each Out-Patient Attendance	Average total cost of each Out-Patient
	£	Pence.	Pence.	Pence.	Pence.
1. Provisions (including Board of Officials ..	404	0.93	3.62	0.93	3.99
2. Surgery and Dispen- sary .. ..	1,027	2.36	9.21	2.17	9.30
3. Domestic .. ..	712	1.64	6.38	1.67	7.16
4. Salaries and Wages (Maintenance) ..	2,829	6.505	25.36	6.35	27.21
5. Miscellaneous ..	349	0.80	3.13	0.80	3.42
6. Administration ..	190	0.44	1.70	0.43	1.85
Statistical cost ..	5,511	12.675	49.40	12.35	52.93
7. Establishment: Re- newals and Repairs	101	0.23	0.91	0.06	0.27
8. Finance .. ..	285	0.655	2.56	0.94	4.02
Total Cost .. ..	5,897	13.56	52.87	13.35	57.22



## RECEIPTS ON BUILDINGS AND EQUIPMENT FUND

during the year ending 31st December, 1934.

	£	s.	d.	£	s.	d.
Earmarked for Baker Memorial Wing .. ..						
Henry Thomas Baker, Esq. .. ..	10,000	0	0			
London County Council .. ..	5,000	0	0			
Anonymous .. ..	2,050	0	0			
ditto .. ..	1,000	0	0			
				18,050	0	0
Earmarked for Provision of X-Ray Therapy Department—						
Ilford Borough Council .. ..	1,000	0	0			
Dagenham Urban District Council ..	252	0	0			
Barking Borough Council .. ..	210	0	0			
				1,462	0	0
Earmarked for Reduction of Debt—						
The Three Towns Bazaar .. ..	4,082	18	6			
King Edwards Hospital Fund for London ..	1,000	0	0			
				5,082	18	6
Other Donations (See page 86) .. ..				1,433	9	9
				26,028	8	3
Less : Appeals Expenditure .. ..				50	6	1
				<u>£25,978</u>	<u>2</u>	<u>2</u>

## EXPENDITURE ON BUILDINGS AND EQUIPMENT

during the year ending 31st December, 1934.

	£	s.	d.
Purchase of Land .. ..	323	14	0
Contractors' Accounts for Buildings .. ..	17,146	5	3
Equipment .. ..	1,126	14	0
X-Ray Therapy Department .. ..	1,450	0	6
Professional Charges—			
Architects' and Quantity Surveyors' Fees .. ..	1,193	6	0
Clerk of Works .. ..	232	0	0
	<u>£21,471</u>	<u>19</u>	<u>9</u>

## SAMARITAN FUND.

### INCOME AND EXPENDITURE ACCOUNT for the year ending 31st December, 1934.

	£	s.	d.		£	s.	d.
To Donations—				By Provision of Ambulance ..	3	13	0
The Patients' League ..	30	0	0	„ Surgical Instruments ..	21	19	9
				„ Convalescent Home ..	2	5	0
				„ Balance, Excess of Income over Expenditure for year	2	2	3
	<u>30</u>	<u>0</u>	<u>0</u>		<u>30</u>	<u>0</u>	<u>0</u>

### BALANCE SHEET at 31st December, 1934.

Liabilities.	£	s.	d.	Assets.	£	s.	d.
Sundry Creditor —				Cash in hand .. .. .	28	6	9
King George Hospital ..	21	10	9				
Income and Expenditure Account—							
Balance at 31st Dec- ember, 1933 ..	4	13	9				
Add : Excess of In- come over Expen- diture for the year ending 31st December, 1934	2	2	3				
	<u>6</u>	<u>16</u>	<u>0</u>				
	<u>£28</u>	<u>6</u>	<u>9</u>		<u>£28</u>	<u>6</u>	<u>9</u>

86/88, Queen Victoria Street,  
London, E.C.4.  
27th February, 1935.

Audited and found correct,  
R. BARLOW TYLER,  
Chartered Accountant,  
Honorary Auditor.



# “ THE THREE TOWN’S ” BAZAAR

## INCOME.

	£	s.	d.
By Ilford School Children's Fund .. .. .	616	18	6
Stall Receipts—			
Stall No. 1. Mr. and Mrs. Geo. W. Glenney ..	112	2	3
No. 2. The Barking Women's Conservative and Unionist Association .. ..	17	13	2
No. 3. British Legion, Ilford (Women's Section) .. .. .	34	12	6
No. 4. Howards & Sons, Ltd. .. .. .	13	13	0
No. 5. Mrs. Laura Huntington .. .. .	91	6	0
No. 6. Ilford Catholic Association .. .. .	13	11	4
No. 7/8. Ilford Jewish Residents .. .. .	665	0	0
No. 9. Wives of Ilford Freemasons .. .. .	200	3	0
No. 10. Ilford Anglican Churches .. .. .	254	8	2
No. 11. The Patients' League .. .. .	13	11	6
No. 13. Ilford Psychical Research Society ..	64	4	9
No. 14. Ilford Grocers' Association .. .. .	289	6	4
No. 15. Ilford Free Churches .. .. .	53	10	0
No. 16. Ilford Girls' Club .. .. .	10	0	0
No. 17. King George Hospital Aid Society (Dagenham Section) .. .. .	36	12	0
No. 18. The Hospital Nurses .. .. .	178	17	4
No. 19. Mrs. A. W. Green .. .. .	132	1	9
No. 20. King George Hospital Aid Society (Barking Section) .. .. .	88	6	8
No. 22. Mrs J. Lello and Mrs. M. Tait ..	20	13	0
No. 23. The Soroptomist Club of Ilford ..	95	13	7
No. 24/26. King George Hospital Aid Society (Ilford Section) .. .. .	235	19	6
Ditto (Harrison Gibson Ltd., Furniture)	66	19	6
No. 28/30. Barking and District Manufacturers' Association .. .. .	150	0	0
No. 31. Ilford Welsh Association .. .. .	100	0	0
Fruit and Flowers : Ilford Constitutional Association	121	14	7
Refreshments : Ilford Women's Liberal Association	138	5	0
Side Shows : King George Hospital Aid Society (South Hainault and Goodmayes Section) ..	92	15	11
George Cushing and Sons : Rustic Furniture ..	100	0	0
F. G. Smith (Motors) Ltd., Motor Car .. .. .	254	11	6
Donations .. .. .	211	6	6
Programmes .. .. .	36	7	10
Sundry Receipts .. .. .	34	1	5
	<u>£4,544</u>	<u>6</u>	<u>7</u>

4th, 5th and 6th OCTOBER, 1934.

EXPENDITURE.

						£	s.	d.
To Rent of Town Hall	..	..	..	..	..	31	10	0
Printing and Postages	..	..	..	..	..	100	2	11
Advertising .. ..	..	..	..	..	..	70	0	0
Stalls and Decorations	..	..	..	..	..	68	5	0
Sundries .. ..	..	..	..	..	..	27	19	11
						297	17	10
Surplus : Allocated to Building Fund	..	..	4,082	18	6			
Allocated to General Fund	..	..	163	10	3			
						4,246	8	9

£4,544 6 7



# King George Hospital.

## NOTICE TO ANNUAL SUBSCRIBERS.

---

Annual Subscribers, by filling up the following Form of Agreement for seven years, enable the Hospital to recover Income Tax on their subscriptions, and can themselves deduct from their returns for the purposes of super-tax, the total of the subscription plus Income Tax thereon.

For example, if a Subscriber who now subscribes £5 5s. 0d. per annum enters into an agreement in the form below, filling in the figure £5 5s. 0d. the result will be, under the Finance Act, 1927 :—

- (a) The Subscriber sends a cheque for £5 5s. 0d. with a certificate that he/she has paid Income Tax on £6 11s. 3d. (The Hospital can supply forms of certificate if desired.)
  - (b) The Hospital recovers the Income Tax from Somerset House.
  - (c) The subscription appears as £6 11s. 3d.
  - (d) The Subscriber can deduct £6 11s. 3d. in his/her return for purposes of sur-tax.
-

**FORM OF AGREEMENT.**

I,..... of .....  
HEREBY COVENANT with the KING GEORGE HOSPITAL that for a period of seven years from the date  
hereof or during my life whichever period shall be shorter I will pay annually to the said Hospital such a sum as  
will, after the deduction of Income Tax, leave in the hands of the said Hospital a net sum of £.....  
(.....), the first annual payment to be made on the  
.....and subsequent annual payments on.....  
of each year; such sum to be paid from my general fund of taxed income so that I shall receive no personal or  
private benefit in either of the said periods from the said sum or any part thereof.

IN WITNESS whereof I have hereunto set my hand and seal this.....  
day of.....193....

SIGNED, SEALED and DELIVERED by the said

.....  
In the presence of

Signature .....

Address .....

Occupation .....



# THE HOSPITAL'S



## IN 1934.

### WHERE IT CAME FROM.

						£	s.	d.
Annual Subscriptions	..	..	..	..	..		1	2½
Donations and Gifts	..	..	..	..	..	5	9½	
Collection Boxes	....	..	..	..	..			1½
Central Funds	..	..	..	..	..	2	4½	
Patients and their Societies	..	..	..	..	..	10	0½	
Interest, Dividends and Rents		..	..	..	..			5½
Legacies	..	..	..	..	..			½
						£1	0	0

### HOW IT WAS SPENT.

							£	s.	d.
Provisions	..	..	..	..	..	..	3	3	
Surgery and Dispensary	..	..	..	..	..	..	2	8½	
Domestic	..	..	..	..	..	..	3	7½	
Salaries and Wages (Nursing, etc.)	..	..	..	..	..	..	7	3½	
Miscellaneous	..	..	..	..	..	..		11	
Administration	..	..	..	..	..	..		9	
Establishment	..	..	..	..	..	..		7½	
Finance	..	..	..	..	..	..		9½	
						£1	0	0	

*To face page 36*



The Solarium - Private Nursing Wing





*"A voluntary-giving people make for better citizenship and tend to keep the hospitals human,"*

## LIST OF SUBSCRIBERS AND DONORS\*

A = Annual Governor.  
L = Life Governor.  
H = Honorary Life Governor.

	Name	Subscriptions			Donations		
		£	s.	d.	£	s.	d.
	Abbott, E. A. .. ..				10	0	
	Academy, Hammersmith .. ..				62	19	1
	Adams, Mrs. S. .. ..				2	6	
L	Adler, Miss N. .. ..				—		
L	Adlington, A. F. .. ..				—		
	Agar, Mrs. F. .. ..	1	1	0			
	Aikman, Miss .. ..				5	0	
	Akin, William .. ..				2	0	
	Albert & Victoria Hospital Aid Society				31	10	0
	Alcock, A. S., In memory of the late ..				7	5	6
	Alder, Miss D. .. ..				2	2	0
	Alderson, Mrs. E. C. .. ..	10	0				
	Aldridge, A. W. .. ..				10	0	
L	Aldridge, F. W. .. ..				—		
L	Alexander, Mr. J. .. ..				—		
L	Alexandra Day Committee .. ..				—		
	Alice, Lady Bowen .. ..				1	1	0
	Allamson-Winn, The Hon. M. .. ..				1	1	0
	Allan, A. C. .. ..				10	10	0
	Allan, Major W. M., O.B.E. .. ..	10	6				
H	Allardyce, H. W. .. ..				—		
	Allatt, Miss K. .. ..				1	1	0
A	Allen, Miss C. .. ..	2	2	0			
	Allen, C. W. .. ..				5	0	
	Allerton, Mrs. A. .. ..				10	0	
	Allin, J. T. A. .. ..				10	0	
	Allnutt, Edward .. ..	1	0	0			
A	Allum, Mrs. (Nom. Ilford Women's Liberal Assn. Bazaar Comm.) ..				—		
	All-U-Need Stores .. ..				5	0	
	Alvingham, Lord, The Rt. Hon. ..				1	0	0
	Ambrose, Wm. J. .. ..				1	1	0
	Amor, A. E. .. ..				5	0	
	Amos, Mrs. E. M. .. ..				5	0	
	Ancaster, The Rt. Hon., The Earl of				1	0	0
	Anderson, Mrs. K. T. .. ..				2	0	
	Anderson, P. J. .. ..	1	1	0			
H	Andrews, H. Russell, M.D., F.R.C.P.				—		
	Andrews, Mrs. L. .. ..				10	0	
	Andrews, W. G. .. ..				10	0	
	Angel, J. R. .. ..				1	1	0
	Carried forward .. ..	6	4	6	126	3	1

\* See also lists of contributions to Building Fund (Page 86), Subscribers' League (page 87), Endowment Fund (page 94) and Box Collections (page 91).



<i>Name</i>				<i>Subscriptions</i>			<i>Donation.</i>		
				£	s.	d.	£	s.	d.
	Brought forward	..	..	6	4	6	126	3	1
A	Anglo-American Oil Co.	..	..	2	2	0			
	Angus, Edgar P.	..	..				10	6	
	Anon.	..	..				10	0	
	Anon.	..	..				10	0	
	Anon.	..	..				5	0	
	Anon.	..	..				2	6	
	Anon.	..	..				3	6	
	Anon.	..	..				10	0	
	Anon.	..	..				2	6	
	Anon.	..	..				2	0	
	Anon.	..	..				2	3	
	Anon.	..	..				3	0	
	Anon.	..	..				2	6	
	Anon.	..	..				5	0	
	Anon.	..	..				2	0	
	Anon.	..	..				2	0	
	Anon.	..	..				10	0	
	Anon.	..	..				2	6	
	Anon.	..	..				4	4	
	Anon.	..	..				5	0	
	Anon.	..	..				5	0	
	Anon.	..	..				1	0	0
	Anon.	..	..				5	0	
	Anon.	..	..				10	0	
	Anon.	..	..				1	1	0
	Anon.	..	..				5	0	
	Anon.	..	..				5	5	0
	Anon.	..	..				1	1	0
	Anon.	..	..				2	6	
	Anon.	..	..				2	6	
L	Anon.	..	..				—		
L	Anon.	..	..				—		
	Anon.	..	..				2	6	
	Anson, Miss F. H.	..	..				10	0	
	Apted, H. M.	..	..	2	0	0			
	Arnold, H. G.	..	..				1	1	0
	Ashford & Davis, Ltd.	..	..				1	1	0
	Ashmore, Mrs.	..	..				10	0	
	Ashton, Keith	..	..				10	0	
	Assessments Appeal Comm. (Highlands								
	Estate)	..	..				1	18	7
H	Astley, Mrs. Philip	..	..				—		
	Aston Charities Trust, Ltd.	..	..				5	0	0
	Astoria, Charing Cross	..	..				89	15	11
	Austin, C. B.	..	..				5	5	0
	Austin, (Ilford), Ltd., John G.	..	..				10	10	0
L	Austin, John G.	..	..				10	10	0
	Austin, Mrs. John G.	..	..				5	5	0
L	Austin, Miss M.	..	..				—		
	Averre, H.	..	..				1	1	0
	Axtell, H.	..	..				10	0	
	Carried forward	..	..	10	6	6	274	4	8

<i>Name</i>				<i>Subscriptions</i>			<i>Donations</i>		
				£	s.	d.	£	s.	d.
	Brought forward	..	..	10	6	6	274	4	8
	B	acking, S.	.. ..					1	0
		Bacon, Arthur H.	.. ..	10	6				
		Bailey, E. W.	.. ..				10	6	
A		Bailey, Mrs. H. (Nom. of Dagenham Section of Aid Soc.)	.. ..				—		
A		Baker, W. W. (Nom. of Ilford Section of Aid Soc.)	.. ..				—		
		Baker, Mrs. A.	.. ..				2	6	
		Baker, H.	.. ..				10	0	
L		Baker, Henry Thomas	.. ..				—		
		Baker, Horace	.. ..				10	10	0
		Baker, H. A.	.. ..				10	6	
		Baker, J. W.	.. ..				10	6	
		Baker, T. B.	.. ..				5	0	
		Baker, W. G.	.. ..				5	0	
		Balaam, Mrs.	.. ..				2	6	
		Balston, Miss L.	.. ..				1	1	0
		Bamford, Miss B.	.. ..				10	0	
L		Bank of England	.. ..				—		
		Banks, G. L.	.. ..	1	1	0			
		Bannister, R. J.	.. ..				3	0	
		Baptist Church, Chadwell Heath	.. ..				1	3	3
L		Barclays Bank, Ltd.	.. ..				—		
		Barker, F. W.	.. ..	10	0				
		Batker, J. T.	.. ..				10	0	
		Barking Abbey Girls' School	.. ..				24	8	0
A		Barking, His Worship the Mayor of	.. ..				—		
		Barking Licensed Victuallers	.. ..				49	7	0
		Barking Schools Football Assn.	.. ..				16	7	6
		Barkingside School	.. ..				1	1	0
		Barking Town Club	.. ..				4	14	10
		Barking Town Football Club	.. ..				4	17	4
		Barlow, Mrs.	.. ..				10	0	
		Barnard, W., M.A., LL.B.,	.. ..				2	2	0
		Barrett, A.	.. ..				2	6	
		Barrett, H. C. W.	.. ..	2	2	0			
		Bartley, A. P.	.. ..				1	1	0
		Barton, E.	.. ..				10	0	
		Barton, W. J., Ltd.	.. ..				2	2	0
		Bartram, J. W.	.. ..	2	2	0			
		Bartram, G. T., J.P., C.A.	.. ..	1	1	0			
		Bas, G.	.. ..				5	0	
A		Bason, Mrs. C. (Nom. of Barking Sec- tion of Aid Soc.)	.. ..				—		
		Batchelor, Mr. and Mrs.	.. ..				1	1	0
		Batchelor, Sir Stanley L., B.A., F.R.G.S.	.. ..				2	2	0
		Bateman, Henry	.. ..	1	0	0			
L		Bateman, Mrs. (Nom. of Ilford Section of Aid Society)	.. ..				—		
		Bates, A. E.	.. ..				5	0	
		Bateson, J. T.	.. ..				10	0	
H		Batho, Sir Charles, Bart.	.. ..				—		
		Bayne, Mrs. Percy M.	.. ..	1	1	0			
	Carried forward	..	..	19	14	0	402	10	7



		Name			Subscriptions			Donations		
					£	s.	d.	£	s.	d.
		Brought forward	..	..	19	14	0	402	5	7
		Bayne, The Ven. Archdeacon Percy								
		M., M.A.	..	..	1	1	0			
		Baynes, The Misses	..	..	10	6				
		Beadle, S. W.	..	..				1	1	0
L		Beal, Mrs. Ellen	..	..	10	0	0			
L		Beale, George (Nom. of Green's Stores, Ltd.)	..	..				—		
L		Beale, Mrs. Mabel	..	..				—		
		Beale-Browne, Brig. Gen. D., D.S.O., J.P.	..	..				10	0	
L		Beattie, Dr. N.	..	..				—		
		Beauchamp, Mrs. G. E. H.	..	..				1	1	0
		Beaumont, D. J.	..	..				1	0	0
A		Beckwith, J.	..	..	3	3	0			
		Beckwith, Mrs. L. A.	..	..				10	6	
		Beckwith, Mrs. L. A.	..	..				5	0	
		Becontree Cricket Club	..	..				1	1	0
		Becontree & District Auxiliary	..	..	1	0	0			
		Becontree & District Hebrew Ladies Guild	..	..	10	6				
		Becontree Horticultural Society	..	..				1	8	9
A		Bedford, Dr. T.	..	..	2	2	0			
		Beehive Engineering Co.	..	..				10	6	
		Beehive Hotel (Proprietor S. Jacobs)	..	..				2	2	0
		Beer, A. D.	..	..	10	0				
		Beer, Miss E. L.	..	..				2	6	
		Belcoe, Ltd.	..	..				5	0	
A		Bell, Mrs. (Nom. Voluntary Collectors Assn.)	..	..				—		
		Bellamy, Miss	..	..				1	1	0
		Belton, Mrs. C.	..	..				1	1	0
		Bendir, A.	..	..				1	1	0
		Bennett, W. J.	..	..				5	0	
L		Benskin, Lt.-Col. J.	..	..				—		
		Benskin, Commander S. A., R.N. (ret.)	..	..				1	0	0
		Benstead, Mr. and Mrs. G. E.	..	..	10	0				
		Bent, G.	..	..				4	0	
		Bentley, B.	..	..				5	0	
		Bentley, J. A.	..	..				2	6	
		Bentley, J. A.	..	..				1	0	
		Bentliff, H. J. R.	..	..				2	6	
		Benton, Chas.	..	..				5	0	
		Berent, Mrs.	..	..				10	0	
A		Berg, Miss A. (Nom. Dagenham Section Aid Soc.)	..	..				—		
		Bertocano, Miss	..	..	1	1	0			
		Berry, Mrs. J. R.	..	..				10	0	
		Berry, Mrs. F. E.	..	..				5	0	
		Berry's Electric (1928) Ltd.	..	..				1	1	0
L		Best, Dr. W.	..	..				—		
L		Bethel, Rt. Hon. Baron of Romford	..	..	5	5	0			
		Bethell, Sir Thomas	..	..				5	5	0
L		Bethell, Lady	..	..	5	5	0			
		Beverley, John	..	..				5	0	
		Carried forward	..	..	50	12	0	425	6	10





CONVALESCENT KIDDIES!





		<i>Name</i>			<i>Subscriptions</i>			<i>Donations</i>		
					£	s.	d.	£	s.	d.
		Brought forward	..	..	50	12	0	425	6	10
		Bibby, Mrs. B.	..	..				1	0	0
A		Billington, E. (Nom. Ilford Section Aid Soc.)	..	..				—		
		Bingham, Lord M. C.	..	..				1	0	0
A		Bird, F. G.	..	..	2	2	0			
		Bishop, T.	..	..				5	0	
L		Blackmore, Alfred & Co.	..	..				—		
L		Blake, Arthur	..	..				—		
		Blake, Miss D. M.	..	..				5	0	
L		Bland, C. R. (Nom. of Hartley Cooper & Co.)	..	..				—		
		Bland, Mrs. E.	..	..				10	0	
		Blay, Mrs. M.	..	..				1	0	0
		Blomfield, R.	..	..				2	2	0
		Blowes, P. C.	..	..				5	0	
		Blue Halls, No. 1	..	..				140	2	4
		Boby, A. L.	..	..				5	0	
L		Bodger, Frank J.	..	..				—		
		Bodger, Mrs. G.	..	..	1	1	0			
L		Bodger, The John Store	..	..	10	10	0			
L		Bolst, Captain Clifford Erskine, J.P. M.P., F.R.G.S.	..	..				—		
		Bolton, Mrs.	..	..				10	0	
		Bonsors, Ltd.	..	..				10	0	
A		Booth, Mrs. (Nom. Voluntary Collectors Assn.)	..	..				—		
L		Boots, the Chemists	..	..	10	10	0	—		
		Bond and Son	..	..				5	0	
		Boreham, J. C.	..	..				5	0	
A		Borkett, A. A. (Nom. of H. S. F.)	..	..				—		
L		Borritt, Walter G.	..	..				—		
		Borton, Air Vice-Marshall A. E., C.B., C.M.G., D.S.O., A.S.C.	..	..				1	1	0
L		Bossom, Mr. and Mrs. A.	..	..				—		
		Bosworth, Mrs. J.	..	..	1	1	0			
		Bothwell, A. B.	..	..				2	2	0
		Bothwell, Miss W. M.	..	..	1	0	0			
A		Botwright, H. J. (Nom. of Ilford Section of Aid Society)	..	..	1	1	0			
		Botwright, Mrs. M.	..	..				1	1	0
		Boucher-James, Miss	..	..				1	0	0
		Boughtwood, W. G.	..	..				10	0	
		Boulton, Mrs. S. A.	..	..				2	2	0
		Boulton, John	..	..	5	0				
		Bound, G. B.	..	..				5	0	0
H		Bourne, Geoffrey, M.D., F.R.C.P.	..	..				—		
H		Bowell, W. V.	..	..				—		
L		Bowley, C. A.	..	..	2	2	0			
		Bowley, Mr. and Mrs. R.	..	..				5	0	
L		Bowring, Messrs. C. T.	..	..				—		
		Bowring, Sir Edgar	..	..				2	10	0
L		Bowyer, F. H.	..	..				—		
L		Boyd, J. H. (Nom. Ford Motor Co. Ltd.)	..	..				—		
		Boyd Ltd.	..	..	1	1	0			
		Carried forward	..	..	81	5	0	589	2	2



<i>Name</i>					<i>Subscriptions</i>			<i>Donations</i>		
					£	s.	d.	£	s.	d.
	Brought forward	..	..		81	5	0	589	2	2
	Boyd, R. V.	..	..	..				1	0	0
	Braby, Walter	..	..	..				1	0	0
L	Bradbeer, Councillor J. E. (Nom. Dagenham U.D. Council)	..	..					—		
	Bradshaw, The Misses	..	..					10	0	
	Bramah, D.	..	..	..	1	0	0			
L	Brand, Percy E...	..	..	..				—		
	Brass, Captain Sir William, M.P.	..	..	..				1	0	0
	Brassey, The Hon. Mrs. A., O.B.E.	..	..	..	1	0	0			
	Braund, Mrs. F.	..	..	..				10	0	
	Brenes, H. J.	..	..	..	1	1	0			
	Brennan, J.	..	..	..				2	0	
	Brewer, Mrs. H.	..	..	..				2	6	
	Bridgeman, The Hon. Mrs. F.	..	..	..				10	0	
	Bridges, W.	..	..	..				10	6	
L	Briggs Bodies, Ltd.	..	..	..				125	0	0
A	Bright, W. T.	..	..	..	2	2	0			
	Brindley, Lady	..	..	..				5	0	
	Brisker, M. M.	..	..	..				10	6	
	Bristow, G. W.	..	..	..				10	0	
	British East Light Co., Ltd.	..	..	..	1	1	0	1	1	0
	British Hospitals Air Pageants, Ltd.	..	..	..				9	8	9
	British Vacuum Cleaner Co.	..	..	..				2	6	
	Broadbent, Miss	..	..	..				1	0	0
	Brock, D. T.	..	..	..				1	1	0
	Brookes, J. C. W.	..	..	..	10	6				
A	Brocklebank, T.	..	..	..	2	2	0			
	Bromhead, R. C.	..	..	..				10	6	
	Brooks, H. P.	..	..	..				10	0	
	Broster, Miss D. K.	..	..	..				1	0	0
	Brown, Mrs. Ellen	..	..	..				1	0	0
	Brown, J. T.	..	..	..	10	6				
	Brown, A. G.	..	..	..				1	0	0
	Brown, Miss Beatrice	..	..	..	1	1	0			
	Brown, C. K. N.	..	..	..				1	1	0
	Brown, John	..	..	..				10	0	
	Brown, Mrs.	..	..	..				1	0	
	Brown, Miss M. S.	..	..	..	1	1	0			
	Brown, Mrs. Nora H.	..	..	..				2	6	
	Brown, Reginald C. W.	..	..	..				10	0	
L	Brown, Dr. William Thompson	..	..	..				10	10	0
	Brownie Packs of North Ilford	..	..	..				9	4	0
	Brownies of South Ilford District	..	..	..				9	4	4
	Browning, T. C.	..	..	..				1	1	0
	Bruty, Miss Florence M.	..	..	..				10	0	
	Bryant, H. W.	..	..	..				5	0	
A	Brymay Employees' Hospital & Benevolent Fund	..	..	..	3	3	0			
L	Buchan, Dr. A. J.	..	..	..				—		
	Buck, C.	..	..	..				1	13	4
L	Buckland, G. A.	..	..	..				—		
	Budd, W. F.	..	..	..				5	0	
	Buddy, Mrs. K...	..	..	..				5	0	
	Carried forward	..	..		95	17	0	772	8	7



<i>Name</i>				<i>Subscriptions</i>			<i>Donations</i>		
				£	s.	d.	£	s.	d.
	Brought forward	..	..	95	17	0	772	8	7
A	Buffery, C. A. (Nom. H.S.A.)	..	..				—		
	Bull, Mrs. Henry	..	..				10	0	
	Bull, F.	..	..				10	6	
	Bullen, Mrs.	..	..				10	0	
	Bullough, Sir George, Bart.	..	..				5	0	0
	Burford, The Misses D. and E.	..	..				5	0	
	Burford, Miss E. E.	..	..	1	10	0			
	Burge, Mrs. A. E.	..	..				2	6	
A	Burgess, Thos. C. J.	..	..	2	2	0			
	Burley, Miss B.	..	..				2	6	
	Burls, H. E. G.	..	..				5	0	
	Burn, E. S.	..	..				2	6	
	Burneys Stores	..	..	1	1	0			
	Burns, C. W., Ltd.	..	..				2	2	0
A	Burn, Mrs.	..	..	2	2	0			
	Burrage, J. H.	..	..				10	6	
	Burroughs, W. E.	..	..				2	6	
	Burstall, Mrs.	..	..				1	1	0
	Burtinshaw, J. A.	..	..				10	0	
	Burton, Mrs. E. V.	..	..				1	1	0
	Burton, Montague	..	..				1	1	0
	Burtstan's	..	..				5	0	
L	Bury, Major R.	..	..				—		
	Bustin, Miss G. M.	..	..	1	0	0			
	Butler, E. K.	..	..		5	0			
	Butler, Miss M.	..	..				1	0	0
	Button, Mrs. A. A.	..	..				2	6	
L	Buxton, J. H.	..	..				—		
A	Buxton, Sir T. Fowell, Bart.	..	..	5	0	0			
L	Byleveld, F. D.	..	..				—		
	Byron, Mrs.	..	..	1	1	0			
	Cable and Wireless Hospital Fund	..	..				5	0	0
	Cairns, Mrs. A. P.	..	..				1	1	0
	Cakebread, Mrs.	..	..				1	0	
	Calder, Miss A. E.	..	..				5	0	
	Caldwell, Charles H. B.	..	..				5	0	0
	Caley, E.	..	..	5	3				
	Camburn, G. E. N.	..	..				10	0	
	Cameron, J.	..	..				10	0	
L	Camp, A. R. (Nom. of Exors. of L. M. Riddell, deceased.)	..	..				—		
L	Camp, C. H. (Nom. of Exors. of L. M. Riddell, deceased)	..	..				—		
L	Camp, C. H.	..	..				—		
	Campbell, James H.	..	..				1	0	0
	Campbell, Miss S. W.	..	..				10	0	
	Campbell, Lady George	..	..				1	0	0
L	Canon Brewery Co.	..	..				—		
	Carleton, F. H.	..	..	1	1	0			
	Carlton Cinema, Islington	..	..				36	4	9
	Carlton Theatre, Haymarket	..	..				67	16	9
H	Carmichael, E. Arnold, M.D.	..	..				—		
	Carried forward	..	..	111	4	3	906	10	7



Name					Subscriptions			Donations		
					£	s.	d.	£	s.	d.
Brought forward .. ..					111	4	3	906	10	7
Carpenters, Worshipful Co. of .. ..								5	5	0
L	Carrell, Mrs. S. W.	..	..	..				—		
	Carslake, B.	..	..	..				5	0	0
	Carslake, Wm. B.	..	..	..				2	0	0
A	Carte, Mrs. F. E.	..	..	..	2	2	0			
L	Carter, A. J. (Nom. of Goodmayes Bowling Club)	..	..	..	1	1	0			
	Carter, C. L.	..	..	..				1	1	0
A	Carver, A. H.	..	..	..	5	5	0			
	Casco, Ltd.	..	..	..				10	6	
	Cash, Joseph	..	..	..				1	1	0
	Cathcart, Lady Marion	..	..	..				1	0	0
L	Cattell, G. F. (Nom. of Royal Jersey Laundry)	..	..	..				—		
	Cattermole, A. H.	..	..	..	1	1	0			
	Cattermole, S. W.	..	..	..		10	6			
L	Catto, Alec	..	..	..	1	1	0			
	Caunt, A. B.	..	..	..				1	1	0
	Causton, M. H. L.	..	..	..				2	6	
	Cave, W. T.	..	..	..	1	0	0			
	Cayford, C.	..	..	..				5	0	
	Cazalet, Captain Victor, M.C., M.P.	..	..	..				10	0	
	Central Hall Sisterhood	..	..	..				1	1	0
	Chadwell Heath Horticultural Society	..	..	..	1	1	0			
L	Chadwell Heath Hospital Fund	..	..	..				—		
	Chadwell Heath Ratepayers' Association	..	..	..	1	1	0			
	Chadwick, Miss	..	..	..				10	0	
	Chadwyck-Healey E. R.	..	..	..				1	1	0
H	Challis, Dr. J. H. T.	..	..	..				—		
	Chambers, Mrs. A.	..	..	..				1	0	0
	Chandler, A. E.	..	..	..				5	0	
	Chaplin, F.	..	..	..	1	1	0			
	Chaplin, J. J.	..	..	..				10	0	
L	Chapman, A. E. (Nom. of Ilford Men's Meeting)	..	..	..				—		
	Chapman, J. C. C.	..	..	..				5	0	
	Chapman, H. A.	..	..	..				10	0	
L	Chappel, H. W. G.	..	..	..				—		
L	Chappell, Mrs. M. E.	..	..	..				—		
L	Chappell, W. F. T.	..	..	..				31	10	0
	Chard, A. J.	..	..	..				5	5	0
	Charity Collection Fund, per S. Gordon Weaver & Co.	..	..	..				5	0	0
	Charteris, Captain E. B.	..	..	..				1	0	0
	Chater, D.	..	..	..				10	0	
	Chemical Supply Co. Ltd.	..	..	..				2	2	0
	Chequers Charity Cup Competition	..	..	..				76	4	0
	Chesnois, M.	..	..	..				2	6	
	Chester, W. H.	..	..	..				10	6	
	Chignell, Miss	..	..	..	1	1	0			
	Chilcott	..	..	..				2	6	
	Childs, A. H.	..	..	..				5	0	
	Childs, W.	..	..	..				1	1	0
Carried forward .. ..					127	8	9	1,053	1	1



<i>Name</i>				<i>Subscriptions</i>			<i>Donations</i>		
				£	s.	d.	£	s.	d.
	Brought forward	..	..	127	8	9	1,053	1	1
	Childs, Mrs. K...	..	..				5	0	
	Chillingworth, H. A.	..	..	1	1	0			
	Chipman & Peddley	..	..				1	1	0
	Chipperfield, Mrs. E.	..	..				2	6	
	Chitty, Lady	..	..				2	6	
	Christie, David	..	..				10	6	
	Christmas Collection	..	..				280	10	11
A	Christophers, W. A. (Nom. of Ilford Sect. of Aid Society.)	..	..				—		
	Christopherson, Harold C.	..	..				10	0	
L	Chorley, Councillor A. F. J. (Nom. Dagenham U.D. Council)	..	..				—		
	Chumbley	..	..				2	0	0
	Chumbley, Mrs. A.	..	..				7	6	
L	Church, Mrs. E. M.	..	..				—		
L	City of London, Corporation of	..	..				—		
	Claridge, Mrs. E.	..	..				2	6	
	Claridge, R. H. F.	..	..				2	6	
L	Clark, Alderman C. W., J.P.	..	..	2	2	0			
	Clark, C. W., & Co., Ltd. Hospital Fund	..	..				10	10	0
A	Clark, S. A., Ltd.	..	..	2	2	0			
	Clark, Sir W. O.	..	..				2	2	0
	Clarke, A. E.	..	..				10	0	
	Clarke, F. E.	..	..				1	0	
	Clarke, Mrs. A. F.	..	..	1	1	0			
L	Clarke, Mrs. L. (Nom. of Barking Hospital Fund)	..	..				—		
L	Clarke, G. J. (Nom. of S. Essex Charity Comp.)	..	..				—		
	Clarke, Mrs.	..	..				10	0	
	Clarke (per Contributory Scheme)	..	..				1	1	4
	Cleaver, Mrs.	..	..				5	0	0
A	Clementswood Bowling Club	..	..	5	5	0			
	C.L.E.S.C.O. Swimming Tournament, per Mr. Gray	..	..				16	17	2
	Clews, A. J.	..	..				2	6	
	Clothier, R.	..	..	10	0				
L	Clothworkers, Worshipful Company of	..	..				—		
A	Cockburn, James	..	..	2	2	0			
	Cocks, Mrs. C. B.	..	..				1	7	6
A	Coe, Mrs. W. A. (Nom. Voluntary Collectors Assn.)	..	..				—		
	Coe, E.	..	..				1	1	0
	Coghan, T.	..	..				1	0	
	Coghill, Mrs. D. M.	..	..				10	0	
	Coker, Capt. L.	..	..				10	0	
A	Cole, C. H. (Nom. of Hospital Savings Assn.)	..	..				—		
	Cole, J. W.	..	..	1	1	0			
	Cole, S.	..	..				5	0	
	Coleman, A.	..	..				2	6	
L	Coleman, Dr. E.	..	..				5	0	0
A	Coles, Dr. D. A. (Nom. of Hospital Saving Association)	..	..				—		
	Carried forward	..	..	142	12	9	1,384	7	0



<i>Name</i>					<i>Subscriptions</i>			<i>Donations</i>		
					£	s.	d.	£	s.	d.
	Brought forward	..	..		142	12	9	1,384	7	0
H	Coles, Miss	..	..	..				—		
	Coles, E. J.	..	..	..				3	3	0
	Colley, Richard	..	..	..		10	0			
A	Collier, A. Wilme, Ltd.	..	..	..	5	0	0			
L	Collin, J. B.	..	..	..				—		
	Collins, D.	..	..	..				2	6	
	Collins, E. A.	..	..	..				2	6	
	Collins, F. J.	..	..	..	1	1	0			
	Collings, S. H.	..	..	..				5	0	
	Collinson, Miss G. and Mrs. L. H.	..	..	..				10	6	
	Collis, Miss, and the Misses Batson	..	..	..				10	0	
	Collischon, S., per	..	..	..				5	16	3
L	Colman, Sir Jeremiah	..	..	..				—		
A	Colsell, Mrs. R. M. (Nom. Ilford Constitutional Assn. Bazaar Comm.)	..	..	..				—		
H	Colvin, Brig.-Gen. Sir Richard R. B., K.C.B., C.B.(Mil.), T.D., J.P., B.A.	..	..	..				—		
	Colvin, Col. C. H., C.B., D.S.O., D.L.	..	..	..				5	0	
	Connell, Miss E.	..	..	..				3	0	
	Connew, A.	..	..	..				2	6	
	Connolly, B. G...	..	..	..	1	1	0			
	Connor, Mrs.	..	..	..				10	6	
	Cook, Miss E.	..	..	..				2	0	0
	Cook, Mrs. E. A.	..	..	..				5	0	
	Cook, Etheridge	..	..	..				5	0	
	Cooke, Mrs. C. M.	..	..	..	1	1	0			
	Cooney, Mrs. E. E.	..	..	..				1	6	
	Cooper, J. Clifford	..	..	..		10	6			
	Cooper, D. S.	..	..	..				10	0	
	Cooper, Mrs. L. M.	..	..	..				10	0	
	Cooper, The Misses	..	..	..				5	0	0
	Cooper, T. E.	..	..	..				1	0	
	Cooper, Miss M.	..	..	..	5	0				
H	Corbett, Rupert S., M. Chir. (Cantab.), F.R.C.S.	..	..	..				—		
	Cornelius, Mrs. A.	..	..	..	5	0				
	Cornwall-Legh, C. H. G.	..	..	..				3	3	0
	Corrance, Miss	..	..	..	5	0				
	Corry, Miss	..	..	..				10	0	
L	County High School—Girls	..	..	..				—		
	County of London Electric Supply Co., Ltd.	..	..	..	15	15	0	10	0	0
	Courtman, H.	..	..	..				5	0	
L	Coutts & Co.	..	..	..				—		
H	Couzens, A. J., F.R.C.S.	..	..	..				—		
	Couzens, Mr.	..	..	..				1	0	1
A	Cove, Mrs. (Nom. of Voluntary Collectors Assn.)	..	..	..				—		
	Cowell, B. J.	..	..	..				5	0	
	Cox	..	..	..					10	
	Cox, H. A.	..	..	..				2	2	0
	Cox, Mrs.	..	..	..				5	0	
	Cox, J. R.	..	..	..				2	0	
	Coxe, P. H., M.A.,	..	..	..				1	1	0
	Carried forward	..	..		168	6	3	1,423	4	2



	Name	Subscriptions			Donations		
		£	s.	d.	£	s.	d.
	Brought forward .. ..	168	6	3	1,423	4	2
	Coy, J. R. .. ..				2	0	
	Craddock, Sir Reg. H., G.C.I.E., K.C.S.I., M.P. .. ..				2	2	0
	Crams, S. .. ..				10	0	
	Cranbrook Castle L.T.C. .. ..	1	1	0			
A	Cranbrook Park Bowling Club .. ..	2	2	0			
	Cranbrook Lodge .. ..				3	3	0
	Crawley, C. D. R. .. ..				1	1	0
	Crawshay, Mrs. C. E. .. ..				1	1	0
	Crewe, The Most Hon. the Marquis of, K.G.P.C. .. ..				1	1	0
L	Crocker, W. P. (Nom. of Nestlé & Anglo-Swiss Milk Co.) .. ..				—		
	Crombie, Mrs. J. W. .. ..	1	1	0			
	Crompton-Roberts, Miss .. ..				10	0	
A	Crooks, Mrs. J. A. (Nom. of Voluntary Collectors' Assn.) .. ..				—		
	Crooks, Mrs. .. ..				10	0	
	Cropper, C. W. .. ..				10	6	
A	Crosbie, R. .. ..	2	2	0			
	Cross, Dr. .. ..				2	2	0
	Crosse, F. M. St. Croix .. ..				1	1	0
	Crossley, Julian S. .. ..				1	1	0
	Crosthwaite, Miss .. ..				2	6	
	Crouch, Mrs. .. ..				5	0	
	Crow Carrying Co., Ltd. .. ..	5	0	0			
	Crowe, H. (Nom. of Barking and Dis- trict Manufacturers' Assn. Bazaar Comm.) .. ..				—		
L	Crowe, H. N. .. ..				—		
	Crump, Way & Sons .. ..				1	1	0
	Cruttenden, Mrs. A. .. ..				10	6	
	Cudby, C. A. .. ..				5	0	
	Cullum, Mr. and Mrs. F. R. .. ..	1	1	0			
	Culpeck, J. S. .. ..				5	0	
	Cumberland, Captain L. B. .. ..				2	2	0
	Curtis, Mrs. E. .. ..				2	2	0
	Curwen, B. M. .. ..				1	1	0
	Cusack, Frank. W. .. ..				10	0	
L	Cushing, George .. ..				—		
	Cuthbertson Mrs. M. L. .. ..				5	0	
	Cutler, Mrs. .. ..				1	1	0
	Cutmore, A. .. ..				10	0	
	Da Costa, B. .. ..				5	0	
	Da Costa, Mrs. B. .. ..				3	6	
	Dagenham Charity Cup Competition .. ..				4	4	0
	Dagenham Police Athletic Club .. ..				10	0	
	Dagenham Stadium (per F. Pine) .. ..				20	18	1
A	Dagenham Urban District Council, Chairman of the .. ..				—		
	Dale, A. .. ..				2	6	
	Dalton, Mr. and Miss .. ..				7	6	
	Carried forward .. ..	180	13	3	1,474	9	3



Name				Subscriptions			Donations		
				£	s.	d.	£	s.	d.
	Brought forward	..	..	180	13	3	1,474	9	3
	Daly, R.	..	..				1	0	
	Dalziel, Miss	..	..				10	0	
L	D'Ambrumenil, Philip (Nom. of Barber, D'Ambrumenil, Ltd.)	..	..				—		
	Dames, Mrs.	..	..				1	0	0
	Dames, Miss K.	..	..				1	0	0
L	Dane, Alderman F. H., M.B.E., J.P., E.C.C.						—		
A	Daniels, Mrs. Russell	..	..	6	6	0			
	Dantra, Lt.-Col. S. H., I.M.S.	..	..				5	0	
L	Darbhangra, The Maharajadhiraja of						—		
	Darby, Miss	..	..				5	0	
L	Darby, George (Nom. of Sth. Essex Waterworks Co.)	..	..				—		
	Darling, Mr. and Mrs.	..	..				2	2	0
L	Davidson, Dr. P. T.	..	..				—		
	Davidson, T. W.	..	..	1	1	0			
H	Davies, Arthur, M.D.	..	..				—		
	Davies, Sir Alfred, C.B.E., L.C.C., J.P.						2	2	0
	Davies, D.	..	..	10	6				
	Davies, Mrs. K.	..	..				6	10	3
	Davies, S. P.	..	..				5	0	
	Davis, Frederick	..	..				2	2	0
L	Davis, Mrs. A. C. (Nom. of West Ham Football Club)	..	..				—		
H	Davis, Mrs. (Nom. of Barking Section of Aid Society)	..	..				—		
	Davis, Wm.	..	..				3	3	0
	Davy, Dr. G. H., O.B.E.	..	..				1	1	0
A	Day, Mrs. (Nom. of Barking Section of Aid Society)	..	..				—		
	Day, J. J. R.	..	..	1	1	0			
	Dean, Miss D.	..	..				4	8	0
	Dean, A. J.	..	..				2	0	
	Debenham, Mrs. S.	..	..				3	0	
	De Chastelain, R.	..	..	1	1	0			
	De Goldsmid, Baroness	..	..				10	0	
	De laforce, H. J.	..	..				1	1	0
L	Delaney, H. T. (Nom. of Barking Hospital Fund)	..	..				—		
L	Dellow, Councillor (Nom. Dagenham U.D. Council.), J.P.	..	..				—		
L	Delmar Charitable Trust	..	..				—		
	de Moleyns, Hon. Arthur Eveleigh	..	..				2	6	
L	Dence, Alderman E. M., LL.D., J.P., L.C.C.	..	..				—		
L	Dendy, J. G., M.B.E., P.D., A.N.R.	..	..	1	1	0			
	Dendy, Mrs.	..	..	1	1	0			
	Denning, G. T.	..	..				2	6	
	Dennys, Lt.-Col. A. A.	..	..				1	1	0
	Denza, L. C.	..	..				10	0	
A	De Pass, Sir Eliot	..	..	2	2	0			
	de Roper, J. G. H.	..	..				1	1	0
	Deveson, Mrs. A.	..	..	1	1	0			
	Carried forward	..	..	195	17	9	1,506	17	6



				<i>Subscriptions</i>			<i>Donations</i>		
<i>Name</i>				£	s.	d.	£	s.	d.
	Brought forward	..	..	195	17	9	1,506	11	6
A	Deveson, P. J.	..	..	2	2	0			
	De Ville, D.	..	..				1	1	0
	Dibley, Mrs. E.	..	..				5	0	
	Dickinson, Mrs. A.	..	..				10	6	
L	Dicksey, H.	..	..				—		
	Dickson, A. A.	..	..				10	0	
	Diggens, Alfred, B. A., LL.B.	..	..				1	1	0
	Dinham, Mrs. A.	..	..				2	0	
	Dixey, W.	..	..				—		
	Dobson, F.	..	..				5	0	0
H	Dodd, Harold, F.R.C.S.	..	..				—		
	Dodds, Ralph	..	..	10	0				
	Doig, Mrs. M. H.	..	..				2	6	
L	Dollar, Morris (Nom. of Academy Cinema, Hammersmith)	..	..				—		
	Dominion Dairy Co., Ltd.	..	..				2	2	0
	Donations per Contributory Scheme						8	16	0
A	Donkin, Mrs. (Nom. of Goodmayes Bowling Club)	..	..				—		
	Donovan, J.	..	..				5	0	
	Dooley, Dr. P.	..	..				10	0	
	Douglas, W.	..	..				5	0	
	Down, Charles H.	..	..				2	6	
	Downing, John E.	..	..	10	0				
	Dowsett, Ernest L.	..	..				10	0	
	Drake, B. L.	..	..	1	1	0			
	Drake, Mrs. A. B.	..	..				10	0	
L	Drapers, Worshipful Company of	..	..				—		
L	Drew, A. E.	..	..	1	1	0			
L	Drew, Mrs. E. W.	..	..				—		
L	Drew, Charles W.	..	..	17	10	0			
L	Drury, Geoffrey H.	..	..				—		
	Du Cane, A. G.	..	..				2	2	0
	Duckett, H.	..	..				3	3	0
H	Duff, Keith, F.R.C.S.	..	..				—		
	Duke, Mrs. E.	..	..				1	1	0
	Dumaresq, Mrs. E. H.	..	..				10	0	
A	Duncan, Mrs. A. E. (Nom. of Voluntary Collectors' Assn.)	..	..				—		
	Duncan, Major General Sir John, K.C.B., C.M.G., C.V.O., D.S.O.	..	..				1	0	0
L	Dundee, The Rt. Hon. Lord Ritchie of (Nom. of Port of London Authority)	..	..				—		
	Dunmore, Miss R. A.	..	..				10	6	
	Dunmore, Rt. Hon. The Earl of, V.C., D.S.O., M.V.O.	..	..				1	1	0
	Dupré, Fritz	..	..				10	0	
	Durrans, Mrs. E.	..	..				17	6	
	Durrant, Mrs.	..	..				10	0	
	Dwilley, L. E.	..	..				10	6	
	Dwyien, Mr.	..	..				5	0	
L	Dyer, C. M. (Stock Exchange Dramatic and Operatic Society)	..	..				—		
	Dymott, Mrs. A.	..	..				10	0	
	Dyson, Mrs. S. A.	..	..				5	0	
	Carried forward	..	..	218	11	9	1,538	4	6



Name					Subscriptions			Donations		
					£	s.	d.	£	s.	d.
Brought forward .. ..					218	11	9	1,538	9	0
Eales, H. .. ..								2	2	0
Earwaker, W. .. ..								2	6	
Eastern Ave Methodist Church ..					1	1	0			
East Ham, Manor Park & Ilford Syna- gogue Ladies' Guild .. ..					1	1	0			
East London Merchants' Association..								2	2	0
Eastwell, Austin A. .. ..					1	1	0			
Eatenton, E. .. ..								2	6	
Eaton, Mrs. S. B. .. ..								3	0	
E. C. B. .. ..								2	2	0
A	Eccentric Club .. ..				5	0	0			
L	Economic Insurance Co. .. ..							—		
Edmonds, Miss F. .. ..								10	0	
L	Edwards, A. (Nom. of Barking Borough Council) .. ..							—		
Edwards, John .. ..					10	0				
Edwards, A. R. .. ..								2	6	
Edwards, F. Lawrence .. ..								5	0	
L	Eke, Miss F. (Exors of L. M. Riddell, deceased) .. ..							—		
Ekerler, Z. A. H. .. ..								2	6	
Eldred, P. .. ..								5	0	
Elim Foursquare Gospel Church ..								2	0	0
Elin, Miss E. H. .. ..								1	1	0
Elin, Major J. Edward .. ..					1	0	0			
Ellis, Chatham .. ..								1	0	0
Ellis, Miss Florence .. ..					1	0	0			
Ellis, — .. ..								2	0	0
Ellis, W. J. .. ..								1	1	0
L	Embassy Cinema .. ..							31	10	0
English, W. H. .. ..								10	0	
Ennis, L. .. ..								10	0	
Ereira, M. .. ..								1	0	
Essex Cinemas re Sunday Entertain- ments, per Essex County Council ..								686	7	9
A	Essex County Bowling Association ..				5	5	0			
L	Essex County Council .. ..									
Essex County Council Schools, Foot- ball Assn. .. ..								4	0	0
Essex County Football Association ..								5	5	0
Essex County Laundry, Ltd. .. ..								5	5	0
A	Essex Regiment Association .. ..				5	5	0			
Evans, Miss .. ..					1	1	0			
Evans, Mrs. A. M. .. ..								2	6	
Evans, E. D. .. ..								2	0	
Evans, F. .. ..								1	0	
H	Evans, Frankis T., M.R.C.S., L.R.C.P.							—		
Evans, H. .. ..					1	1	0			
Evans, H. R. .. ..								3	6	
Evans, J... ..								2	6	
Everett, A. .. ..								2	2	0
Ewens, H. F. .. ..								10	0	
Carried forward .. ..					241	16	9	2,289	17	9



					<i>Subscriptions</i>			<i>Donations</i>		
<i>Name</i>					£	s.	d.	£	s.	d.
	Brought forward	..	..		241	16	9	2,289	17	9
	Ewing, G. I.	..	..			10	6			
	Excelsior Juvenile Orchestra	..	..					1	5	0
	Exley, Mrs.	..	..					2	6	
	<b>F</b> airhead, G. J.	..	..					1	1	0
	Faning, Mrs. L. A.	..	..					2	2	0
A	Faning, P. V.	..	..		2	2	0	1	1	0
	Fargus, Mrs.	..	..					1	0	0
	Farrar, Mrs.	..	..						5	0
	Farrer, W. M.	..	..					1	0	0
	Faunch, F. G.	..	..					1	1	0
	Federation of Synagogues	..	..					10	0	0
L	Fenton, Dr. C. F.	..	..					15	15	0
	Fenwick, Mark	..	..						10	0
	Fereday, F. B.	..	..						5	0
A	Field, Mrs. E. C.	..	..		2	2	0			
	Fields, F. J.	..	..		1	1	0			
	Fife, Harry	..	..						10	0
	Filby Bros.	..	..					2	2	0
	Finch, W. G.	..	..						5	0
	Finsbury Central Club	..	..					3	3	0
	Finsbury Park Astoria	..	..					3	11	5
	Finzel, C. A.	..	..						2	6
	Firmin, C. J.	..	..						10	6
	Fisher, Major General B. D., C.B., C.M.G., D.S.O.	..	..					1	0	0
	Fisher, S. R.	..	..							6
L	Fishmongers, Worshipful Company of	..	..					—		
L	Fiske, E. B. (Nom. of Thames Board Mills)	..	..					—		
	Fitzgerald, Mrs. Wilson	..	..					1	0	0
L	Fleming, Robert	..	..					—		
	Fletcher, Air Commander	..	..						5	0
	Fletcher, Mrs.	..	..					1	0	0
	Florence, H. G.	..	..		1	1	0			
	Florry	..	..						10	0
	Flower, C. H.	..	..					1	0	0
L	Flower, S. H.	..	..		2	2	0	3	11	6
	Foley, F. E.	..	..						10	6
L	Ford, Edsel	..	..					—		
	Ford, H.	..	..					1	1	0
L	Ford, Henry	..	..					—		
	Ford, J.	..	..		1	1	0			
	Ford Motor Co., Ltd.	..	..		100	0	0			
	ditto. re "Prince's" Car	..	..					100	0	0
A	Forest Gate Sanitary Steam Laundry Co., Ltd.	..	..		5	5	0			
	Foresters, Ancient Order of, East London & Essex District	..	..		1	1	0			
	Forman, Mrs. Robert	..	..						6	6
L	Forrest, Henry	..	..					—		
L	Forster, Robert (Nom. of Sanders & Forster)	..	..					—		
	Carried forward	..	..		358	2	3	2,445	14	8



	Name	Subscriptions			Donations		
		£	s.	d.	£	s.	d.
	Brought forward .. ..	358	2	3	2,445	14	8
	Forsythe, Mrs. .. ..				1	0	0
	Forum Theatre .. ..				19	7	3
L	Fosh, W. J. (Nom. of Albert & Victoria Hospital Aid Society) .. ..				—		
L	Fosh, Mrs. W. J. .. ..				—		
	Foskett, E. F. .. ..	1	1	0			
	Foster, J. G. .. ..	1	1	0			
	Fowler, Sir George J. .. ..				5	0	0
	Fox, — .. ..				1	1	0
	Fox, Cecil .. ..				5	5	0
	Fox, Mrs. Florence .. ..				2	6	
	Fox, G. and J. W., Ltd. .. ..				1	1	0
	Fox, V. .. ..	1	1	0			
	France-Hayhurst, Miss .. ..				2	6	
	Francis, Mrs. E. .. ..		2	6			
	Francis, Winifred E. .. ..		5	0			
	Franklin, J. W. .. ..				2	0	
	Franklin, M. .. ..				1	1	0
	Fraser, A. .. ..				10	6	
	Fraser, Mrs. R. .. ..				2	2	0
	Freeman, Philip .. ..				2	6	
A	French, A. L. .. ..	1	1	0			
	Freytag, H. E. L. .. ..				5	0	
	Friedlander, J. .. ..				1	1	0
	Frost, Mr. .. ..				1	4	
	Frost, Mrs. .. ..				1	0	0
	Fry, John .. ..	1	0	0			
L	Gale, Major A. J., O.B.E., J.P. (Nom. of Goodwin Memorial Fund) .. ..				—		
	Gallie, Mrs. V. M. .. ..				1	0	0
	Gammer, Mrs. .. ..				2	2	0
	Ganiford, R. .. ..				5	5	0
	Gantshill Cross Tenant's Assn. .. ..				4	19	6
	Gardiner, Major General and Mrs. Isobel V. .. ..	1	0	0			
	Garland, Ald. J. W., O.B.E., J.P. .. ..				5	5	0
L	Garrett, C. (Nom. of Bethnal Green Hospital Aid Society) .. ..				—		
	Gartside, Miss .. ..				1	1	0
	Gas Light & Coke Co. .. ..	5	5	0			
	Gas Light and Coke Co. (Employees of the Beckton Gas Works) .. ..	3	0	0	3	0	0
	Gaster, Mrs. .. ..				1	0	0
	Gaumont Palace, Lewisham .. ..				3	2	
	Gear, E. .. ..				10	6	
	Geary, Mrs. C. .. ..	1	1	0			
	Gee, Miss E. .. ..		5	0			
A	General Electric Co., Ltd. .. ..	5	5	0			
A	George, Mr. and Mrs. L. S. .. ..	2	2	0			
	Gestetner, D., Ltd. .. ..				1	1	0
	Gibbs, Mrs. E. Carr .. ..				2	2	0
	Gibbs, Miss Priscilla .. ..	1	1	0			
	Carried forward .. ..	382	12	9	2,512	8	5



Name				Subscriptions			Donations		
				£	s.	d.	£	s.	d.
	Brought forward	..	..	382	12	9	2,512	8	5
	Gibling, R. V.	..	..				5	0	
L	Gibson, Thomas	..	..				—		
A	Gibson, Mrs. W. (Nom. of Voluntary Collectors' Assn.)	..	..				—		
	Gidding, G. T.	..	..				1	1	0
	Gifford & Co.	..	..				1	1	0
A	Gifford, Douglas S.	..	..	5	5	0			
	Gilbert, E. J.	..	..	1	1	0			
L	Gilbert, W. J.	..	..				—		
	Gilbert, W. W.	..	..				2	6	
	Gilbey, Mrs.	..	..				10	0	
L	Gilby, H. J.	..	..				—		
L	Gilderson, A.	..	..				—		
	Gilderson and Sons, Ltd.	..	..	2	2	0			
L	Gilham, Donald F. (Nom. of Goodmayes Bowling Club)	..	..				—		
	Gilham, Henry	..	..				5	0	
	Gittens, Henry	..	..				10	6	
	Gladstone, The Hon. Mrs.	..	..				2	2	0
A	Glass, D. J. C.	..	..	5	0	0			
	Glassborow, Malcolm W.	..	..				1	0	9
L	Glaziers, Worshipful Company of	..	..				—		
	Gleichen, Major-Gen. Lord Edward, K.C.V.O., C.B., C.M.G., D.S.O.	..	..				5	0	
L	Glenarm College	..	..				—		
L	Glenny, A. G. D. (Nom. of Barking Borough Council)	..	..				—		
A	Glenny, F. W.	..	..	2	2	0			
A	Glenny, Miss E.B.	..	..	2	2	0			
A	Glenny, Miss F. S.	..	..	2	2	0			
L	Glenny, Geo. W., J.P.	..	..	21	0	0			
L	Glenny, Mrs. Geo. W.	..	..	5	5	0			
	Glenny, J. N.	..	..	1	1	0			
	Gluckstein, Mrs. F., M.B.E., J.P.	..	..				1	0	0
	Gluckstein, Mrs. Nan.	..	..				1	1	0
L	Glyn Mills & Co.	..	..				—		
A	Goater, H.	..	..	2	2	0			
	Golding, Mrs.	..	..	1	1	0			
L	Goldsmid, V. E.	..	..				5	5	0
	Goldschmidt, Ernest	..	..				1	1	0
L	Goldsmiths, Worshipful Company of	..	..				—		
	Golledge, C. C.	..	..				2	6	
	Gooch, G. P., M.A.	..	..				5	0	0
L	Gooch, Sir Henry Cubitt (Nom. of Worshipful Company of Taylors)	..	..				—		
	Goodchild, C. H.	..	..	10	6				
	Goode, M. A.	..	..				2	6	
	Goodenday, J. N.	..	..				10	6	
	Goodlan, Miss W.	..	..				1	0	
	Goodliffe, Miss Rosa.	..	..				5	0	
	Goodliffe, Mrs.	..	..				5	0	
L	Goodman, Robert F. (Nom. of Exors. of J. W. Menzler)	..	..	2	2	0			
	Goodmayes Bowling Club	..	..	10	10	0			
	Goodmayes Congregational Church	..	..				2	1	4
	Carried forward	..	..	445	18	3	2,536	6	0



					<i>Subscriptions</i>			<i>Donations</i>		
					£	s.	d.	£	s.	d.
	Brought forward	..	..		445	18	3	2,536	6	0
L	Goodmayes Cricket & Sports Club	..	..					—		
	Goodmayes Lodge, No. 5070	..	..					2	2	0
	Goodmayes Methodist Church	..	..					5	5	0
	Goodwin, Memorial Fund	..	..					26	5	0
	Goodwin, F. R.	..	..					1	1	0
	Goolden, Capt. F. H. W., R.N.	..	..					10	0	
	Gore, M. P. K.	..	..					2	2	0
	Gore, Mrs. Arthur	..	..					10	0	
	Gosling, Miss Phyllis M.	..	..					7	6	
A	Goulstone, Mrs. H. E.	..	..		2	2	0			
L	Gover, S. A.	..	..					—		
A	Gow, J. (Nom. of Barking & District Manfrs. Assn. Bazaar Comm.)	..	..					—		
A	Graham, Councillor A.	..	..					—		
	Graham, Percy M.	..	..		1	0	0			
	Grangeway Gdns., The Residents of	..	..					10	0	
L	Grantham, W. W., K.C.	..	..					—		
	Granham, Miss L.	..	..					2	0	
	Grant, A.	..	..					10	0	
	Grant & Livingstone	..	..					2	2	0
	Graves & Co.	..	..					1	1	0
	Gray, A. P.	..	..					2	2	0
	Gray, Hodge, Ltd.	..	..		1	1	0			
	Gray, W. A. D.	..	..					2	6	
L	Green, A. W., J.P. E.C.C.,	..	..		125	0	0			
L	Green, Mrs.	..	..					—		
	Green, C.	..	..					10	6	
L	Green, Sir F.	..	..					—		
L	Green, Miss Fanny	..	..		15	5	0			
L	Green, F. W.	..	..		5	5	0	31	10	0
	Green Library	..	..					10	6	
L	Green, Mrs. R. A.	..	..					—		
A	Green, R. H. M.	..	..		2	2	0			
	Green, W. T.	..	..					1	1	0
	Green, S. Mason	..	..					1	1	0
	Greenhorne, Miss	..	..					9	6	
	Greenlees, Samuel	..	..		1	1	0			
	Greenwood, T. & W.	..	..					1	1	0
	Greetham, C.	..	..					5	5	0
A	Gregg, E. G.	..	..		2	2	0			
H	Gregory, A. (Nom. of L.N.E. Railway)	..	..					—		
L	Gretton, Lt.-Col. The Rt. Hon. John, C.B.E., V.D., M.P.	..	..					—		
	Greville, The Hon. Mrs. Alwyne	..	..					1	1	0
	Gribble, Miss	..	..					10	0	
	Griffin, F. W.	..	..					2	6	
	Griffiths, F. D.	..	..		2	6				
L	Griggs, Alderman A. P., J.P., E.C.C.	..	..					—		
L	Griggs, Lady Georgina	..	..					—		
	Grigsby, Miss I.	..	..					5	0	
	Grimes, Mrs. Laura	..	..					1	0	
	Grinling, Sidney	..	..					1	1	0
	Grocers, The Worshipful Company of	..	..					50	0	0
L	The Grocers, Worshipful Company of	..	..					—		
	Carried forward	..	..		600	18	9	2,675	7	0



<i>Name</i>				<i>Subscriptions</i>			<i>Donations</i>		
				£	s.	d.	£	s.	d.
	Brought forward	..	..	600	18	9	2,675	7	0
	Groom, W. J.	..	..				2	6	
	Groome, E. W.	..	..				2	0	
A	Gross, Sherwood & Heald, Ltd.	..	..	5	0	0			
L	Grover, Francis C. (Nom. of Clark & Co.'s Hospital Fund)	..	..				—		
	Grwyton, J.	..	..				5	0	
	Gubbay, The Misses	..	..				1	0	0
	Guggenheim, L.	..	..				10	0	
	Guildford, Mrs.	..	..				3	0	
	Guinness, The Hon. A. E.	..	..				5	5	0
H	Gunary, Charles	..	..				—		
L	Gunary, Alderman G., J.P.	..	..				—		
A	Gurney, H.	..	..	5	5	0			
	Gwynee, Howell, A.	..	..				1	1	0
	<b>H. B.</b>	..	..				3	3	0
L	Haberdashers, Worshipful Company of						—		
	Hadgraft, G. W.	..	..	10	0				
	Hague, Miss	..	..				10	0	
	Hahn, Karl	..	..	1	1	0			
A	Hainault Forest Golf Club	..	..	3	0	0			
	Haines & Warwick, Ltd.	..	..				5	5	0
	Halbutt Street Boys' School	..	..				5	6	
	Halbutt Street Girls' School	..	..				10	6	
	Halcrow, W. T.	..	..				1	1	0
	Hale, B. M.	..	..				5	0	
	Hale, J. S. B., F.L.A.A.	..	..				10	6	
	Halifax, Lord	..	..				1	0	0
	Hall, A. C.	..	..				10	0	
	Hall, D. J.	..	..				1	1	0
	Hall, F.	..	..				10	6	
	Hall, Mrs. F. E.	..	..				2	6	
	Hall, Miss Agnes	..	..				5	0	
	Hall, R.	..	..				10	0	
A	Halls, P. (Nom. of Dagenham Section of Aid Society)	..	..				—		
	Hambleton, Miss A. J.	..	..	1	1	0			
	Hambleton, The Rt. Hon. Viscount	..	..				2	2	0
	Hamilton, F. H.	..	..				5	5	0
L	Hamilton, Major Sir George, M.P.	..	..				—		
L	Hamilton, Lady	..	..				—		
	Hammock, T. J.	..	..				10	6	
L	Hammond & Co., Ltd.	..	..				—		
A	Hampsheir, Mr. and Mrs. J. W.	..	..	5	0	0			
	Hancock, L. B.	..	..				2	6	
	Handley, Mrs. W. J.	..	..	1	1	0			
	Handley, W. J.	..	..				1	1	0
	Handl, F.	..	..				1	1	0
	Hanmer, W.	..	..				2	6	
	Hannah, Mrs. R.	..	..				4	0	0
	Hannay, Mrs.	..	..	1	1	0			
	Harbour, G. L.	..	..				10	0	
L	Harding, Councillor Mrs.	..	..				—		
	Carried forward	..	..	623	17	9	2,713	19	6



<i>Name</i>				<i>Subscriptions</i>			<i>Donations</i>		
				£	s.	d.	£	s.	d.
	Brought forward	..	..	623	17	9	2,713	19	6
	Harding, W. G...	..	..	1	1	0			
	Hardwicke, Sir Cedric	..	..				10	0	
	Hardy, The Family and Friends of the late J. C.	..	..				4	0	0
L	Hare, Allan W.	..	..				—		
	Hare, C. H.	..	..				10	0	
	Hargreaves, —	..	..				1	1	0
	Harmer, G.	..	..				1	14	0
	Harmsworth, A. J.	..	..				2	0	
A	Harries, T. H. & Co.	..	..	2	2	0	16	1	6
A	Harriman, Miss Florence M.	..	..	2	2	0			
	Harrington, H.	..	..				2	8	0
	Harris, Lt.-Col. A. Butler	..	..				1	0	0
	Harris, J. R.	..	..	1	0	0	10	0	
L	Harris, J.	..	..				—		
	Harris, G.	..	..				10	0	
	Harris, Jack	..	..				1	1	0
	Harris, L. W.	..	..				1	1	0
	Harris, W. J., & Co., Ltd.	..	..				1	1	0
	Harrison, L. A.	..	..				1	0	0
	Harrison, L. F.	..	..				3	3	0
	Harrison, Major John L.	..	..	1	0	0			
	Harrison, Mr.	..	..				1	0	
	Harrow Crown Green Bowling Club	..	..				3	11	0
A	Hart, H. H.	..	..	2	2	0			
	Hart, Hugh W.	..	..	1	1	0			
	Hart, Mrs. M.	..	..				10	0	
A	Hart, W. H.	..	..	2	2	0			
	Harth, Miss Betty	..	..				2	2	
	Hartley, J.	..	..				1	1	0
	Harvey, Sir E. M., Bart., K.B.E.	..	..				5	0	0
	Harvey, Mrs. G.	..	..				1	1	0
	Harvey, P. T.	..	..	1	1	0			
A	Hassell, Mrs. A. E.	..	..	1	1	0			
A	Haslam, Miss E.	..	..	1	1	0			
	Haslam, F.	..	..	2	10	0			
L	Hatcher, Mrs. A. C.	..	..				—		
	Hatton, Mrs.	..	..				3	3	0
	Hawes, F. H. N.	..	..				2	6	
A	Hawes, S. A. (Nom. of Ilford Section of Aid Society)	..	..				—		
A	Hawke, H. W. (Nom. of Dagenham Section of Aid Society)	..	..				—		
	Hawkins, F. W.	..	..				10	0	
	Hawkins, Miss E.	..	..				2	6	
A	Hawkins, Mrs. M. S. and E. J.	..	..	5	5	0			
	Hay, James Drummond	..	..				4	0	
	Hay, Captain The Rt. Hon. Lord E.	..	..	1	1	0			
	Hayden, S. W.	..	..		5	0			
	Hayden, Mrs. W. H.	..	..		10	0			
A	Hayden, W. H.	..	..	2	2	0			
	Haydon and Son	..	..				2	6	
	Haynes, A. J. B.	..	..		10	6	10	6	
L	Hayter, S. C.	..	..				—		
	Carried forward	..	..	651	14	3	2,765	13	2



<i>Name</i>					<i>Subscriptions</i>			<i>Donations</i>		
					£	s.	d.	£	s.	d.
	Brought forward	..	..		651	14	3	2,765	13	2
	Head, E.	..	..					2	6	
	Head, G.	..	..					5	0	
L	Head, Henry & Co., Ltd.	..	..					—		
	Headley, Miss R.	..	..					2	6	
	Heald, Stephen H.	..	..		1	1	0			
	Heap, Mrs.	..	..					1	0	0
L	Heath, E. C., & Co., Ltd.	..	..					—		
	Heath, J. E.	..	..					1	1	0
	Hedley, Mrs. Hunt	..	..			5	0			
	Hellings, Arthur, H.	..	..					5	0	
	Helme, Capt. J. M.	..	..					5	0	
A	Henderson, Mrs. Ben	..	..		2	2	0			
	Henderson, W. A.	..	..					2	2	0
	Henderson, Wm.	..	..					1	1	0
	Henley, F. L.	..	..		10	6				
L	Henley's Telegraph Works	..	..					—		
	Henry, Oscar	..	..					10	6	
	Herbert, Lady	..	..					10	6	
L	Herbert, Miss (Nom. of Late Alderman Mrs. Dan Jackson)	..	..					—		
A	Heron, Mrs. (Nom. of Ilford Section of Aid Society)	..	..					—		
	Hesk, T. S.	..	..					10	0	
	Hetherington, R.	..	..					7	6	
	Heywood & Heywood	..	..		1	1	0			
	Heywood, T.	..	..					10	6	
L	Hibbard, W. (Nom. of United Com- mercial Travellers' Association)	..	..					—		
	Hignett, Lawrence	..	..		1	0	0			
	Hilbert, W. J.	..	..					10	0	
L	Hilder, Lt.-Col. Frank, D.L., J.P.	..	..		7	0	0			
	Hill, A. J.	..	..					10	6	
	Hill, D. H.	..	..					2	2	0
	Hill, Miss E.	..	..					5	0	
H	Hill, R. H.	..	..					—		
	Hill, The Misses E. F. and I. N.	..	..					5	0	
	Hill, W. H.	..	..					5	0	
A	Hill, Mrs. (Nom. of Barking Section of Aid Society)	..	..					—		
L	Hiller, Mrs. J. (Nom. of Albert and Victoria Aid Society)	..	..					—		
	Hilliard, Mrs. C. R.	..	..					1	0	0
A	Hillier, A. E.	..	..		2	2	0			
A	Hill-Jones, Thomas, Ltd.	..	..		2	2	0			
	Hills, C. H.	..	..		1	1	0			
	Hills, Mrs. A. C.	..	..					2	6	
L	Hills, Mrs. S. (Nom. of Barking Section of Aid Society)	..	..					—		
L	Hinton, C. S.	..	..					—		
L	Hinton, Mrs. E.	..	..					—		
	Hitchcock, Mrs.	..	..					10	0	
A	Hitchcock, Mrs. C. (Nom. of Ilford Section of Aid Society)	..	..					—		
	Hoare, Mrs. C.	..	..		1	0	0			
	Carried forward	..	..		669	18	9	2,779	16	2



<i>Name</i>				<i>Subscriptions</i>			<i>Donations</i>		
				£	s.	d.	£	s.	d.
	Brought forward	..	..	669	18	9	2,779	16	2
A	Hobbs, Miss D. M.	..	..	2	2	0			
L	Hobdaens Dramatic Club	..	..				—		
A	Hobday, J. W.	..	..	1	1	0			
	Hobday, Mrs.	..	..				1	1	0
A	Hobday, Mrs. R. F.	..	..	2	2	0			
	Hockley, Miss	..	..		5	0			
	Hodge, Sir Rowland F. W., Bart.	..	..				2	2	0
L	Hodgkinson, W. G. (Nom. of Ilford Hospital Football Charity Comp.)	..	..				—		
	Hodgson, Miss A.	..	..				5	0	0
	Hodnett, Edwin	..	..				1	1	0
	Hodson, F. H. C.	..	..					5	0
	Holben, Arthur R.	..	..					5	0
	Holden, W.	..	..					10	0
	Holland, Godfrey	..	..				1	1	0
L	Holland, Mrs. E. (Nom. of Ilford Aeolian Ladies' Choir)	..	..				—		
	Hollingshead, A. S.	..	..				1	1	0
	Hollingshead, C.	..	..				2	2	0
	Hollingshead, G.	..	..				1	1	0
	Hollingsworth, A. E.	..	..					10	0
A	Holmes, Percy (Nom. of Ilford Consti- tutional Assn. Bazaar Comm.)	..	..				—		
	Holmwood, Lady	..	..					2	6
	Holt, H. W. J.	..	..		10	6			
	Hope, Col. J. U., D.S.O.	..	..				1	1	0
	Hope, Miss	..	..					5	0
	Horlick, Lt.-Col. James, O.B.E., M.C.	..	..	1	0	0			
	Hornby, Rbt. & Co., Ltd.	..	..	1	1	0			
	Horne, Mrs. Alderson B.	..	..	1	0	0			
	Horton, H. W.	..	..	1	1	0			
	Hospital Saturday Fund	..	..				35	5	6
	Hothfield, Lady	..	..	1	0	0			
	Hough, M. Alan D.	..	..	1	1	0			
L	Houghton, Dr. M.	..	..				—		
	House, Miss G.	..	..					2	6
	Houston, W. C.	..	..				1	0	0
A	Howard, Bernard F.	..	..	10	0	0			
A	Howard, Mrs. J. E. F.	..	..	3	3	0			
L	Howard, Lt.-Col. Hugh Lloyd, M.C. (Nom. of Howards & Sons, Ltd.)	..	..	10	10	0			
	Howard, George C.	..	..					10	0
	Howard, Miss N.	..	..				3	0	0
A	Howard, Mrs. A. D.	..	..	3	3	0			
	Howard, W. J.	..	..	1	1	0			
	Howards & Sons, Ltd.	..	..	52	10	0			
	Howards & Sons' Sports Assn.	..	..					5	5
	Howards' Sports Assn.	..	..					2	12
	Howe, A. C.	..	..					10	0
L	Howe, Walter (Nom. of Late Alderman Mrs. B. E. Jackson)	..	..				—		
	Howell, W. S.	..	..					10	0
	Carried forward	..	..	763	9	3	2,845	19	2



<i>Name</i>				<i>Subscriptions</i>			<i>Donations</i>		
				£	s.	d.	£	s.	d.
	Brought forward	..	..	763	9	3	2,845	19	2
	Howes, A.	..	..	1	1	0			
	Hoy, W.	..	..	1	1	0			
	H.S.A. Group E 599 and E 1715	..	..				1	1	0
	H.S.A. Seven Kings Group	..	..				4	0	0
	H.S.A. Uphall Group E 47	..	..				1	10	0
	Hudd, Miss	..	..				5	0	
L	Huddleston, J. Snow, M.I.E.E.	..	..	10	10	0			
	Hudson, J. & Co., Ltd.	..	..				2	2	0
L	Hudson, Lady, G.B.E., R.R.C.	..	..				—		
	Hughes, C. A.	..	..				1	1	0
	Hughes, Miss E.	..	..	10	6				
	Hull, C. J. L.	..	..				1	0	0
A	Hughes, Mrs. J. (Nom. of Ilford Welsh Assn. Bazaar Comm.)	..	..				—		
	"Humanitas"	..	..	5	0				
	Hume, Miss Benita	..	..				1	0	0
	Humphrey, Mr.	..	..				2	6	
	Humphries, H. R., and Mrs.	..	..	1	1	0			
A	Humphris, Dr. Howard	..	..	10	10	0			
	Hunt, H. W.	..	..				2	6	
	Hunt, J. S.	..	..				10	6	
	Hunt, Mrs. Amy	..	..				10	0	
A	Hunt, Mrs. W. (Nom. of Dagenham Section of Aid Society)	..	..				—		
	Hunt, W.	..	..				1	0	
	Hunt, W. A.	..	..	1	1	0			
H	Hunter, Dr. John	..	..				—		
L	Hurford, F. W. (Nom. of Barking Hospital Fund)	..	..				—		
L	Hurley, Mrs. A. M.	..	..				—		
	Hurlstone, A. F.	..	..				1	1	0
	Hurst, P.	..	..				2	6	
L	Hutchinson, Miss E.	..	..				—		
H	Hutchison, R., M.D.	..	..				—		
	Hutchison, G. C.	..	..	1	1	0			
	Hyam, Gerald D.	..	..				10	0	
	Hyslop, Mrs. and Miss J.	..	..	1	0	0			
	Icombe, Mrs. F.	..	..				5	0	
	Ilford Athletic Club	..	..				10	6	
L	Ilford Auxiliary National Sunday School Union	..	..	21	15	5	13	19	5
A	Ilford Auxiliary to the Printers' Pension Almshouses & Orphan Asylum Corporation	..	..	2	2	0			
	Ilford Baptist Church	..	..				1	15	1
L	Ilford Borough Council	..	..				—		
A	Ilford and Barking P.O. Staff	..	..	5	0	0			
L	Ilford Catholic Council	..	..	10	10	0			
	Ilford Chamber of Commerce	..	..				2	2	0
	Ilford Conservative Club	..	..	10	10	0			
	Ilford Constitutional Assn., Aldborough and Newbury Branch	..	..				2	2	0
	Carried forward	..	..	841	7	2	2,881	12	2



		<i>Name</i>			<i>Subscriptions</i>			<i>Donations</i>		
					£	s.	d.	£	s.	d.
		Brought forward	..	..	841	7	2	2,881	12	2
		Ilford Constitutional Association, South Hainault Ward	..	..	1	1	0			
		Ilford Cricket Club	..	..				7	14	10
		Ilford and District Horticultural and Allotments Joint Show Committee	..	..				115	13	9
L		Ilford Golf Club	..	..				—		
		Ilford (High Road) Methodist Church	..	..				3	12	5
		Ilford (High Road) Methodist Sunday School	..	..				2	6	
A		Ilford, His Worship the Mayor of	..	..				—		
		Ilford Hospital Football Charity Competition	..	..				20	6	4
		Ilford Intermediate Football Combination	..	..				3	2	2
		Ilford Limited	..	..	15	15	0			
		Ilford Lodge 7081 (Independent Order of Oddfellows)	..	..				2	10	0
		Ilford Masonic Association	..	..				18	0	6
A		Ilford Medical Society	..	..	2	2	0			
		Ilford Men's Meeting	..	..				7	8	8
A		Ilford Men's Meeting Benevolent Fund	..	..	4	4	0			
		Ilford Motor Co., Ltd.	..	..	1	1	0			
		Ilford Rotary Club	..	..				5	5	0
		Ilford Schools Caretakers' Assn.	..	..				16	6	
L		Ilford Schools Football Association	..	..				56	9	8
		Ilford Scottish Association	..	..				4	4	0
		Ilford Scottish Association, Ladies' Work Party	..	..				10	0	0
		Ilford Synagogue Ladies' Guild	..	..	1	1	0			
		Ilford Wanderers Rugby Football Club	..	..				10	13	5
A		Ilford Welsh Association	..	..	3	3	0			
		I. M. G.	..	..				10	0	
		Ince, Mrs. B.	..	..				10	0	
A		Ind, Miss F.	..	..	2	2	0			
L		Inde Coope & Co.	..	..				—		
		Ingle, H. E., J.P.	..	..				1	1	0
		Ingleby Lodge No. 5067	..	..				5	5	0
L		Inglefield, Mrs. H. B., R.R.C.	..	..				—		
		Ingleton, S. N.	..	..				10	6	
A		Ingram, G. W. (Nom. of Voluntary Collectors' Association)	..	..				—		
		Ingram, Mrs.	..	..				5	0	
		Innholders, The Worshipful Company of	..	..				5	5	0
L		Insurance Committee (for the County of Essex)	..	..				—		
		Inverclyde, The Rt. Hon. Lord	..	..	1	0	0			
A		Inwood, Mrs. C.	..	..	2	2	0			
A		Ioannou, Aristotle C.	..	..	3	3	0			
L		Ironmongers, Worshipful Company of	..	..				—		
L		Isaacs, I. (Nom. of Lion Hospital Aid Society)	..	..				—		
		Ivanoff, Philip	..	..				1	0	0
		Carried forward	..	..	878	1	2	3,161	18	5



<i>Name</i>				<i>Subscriptions</i>			<i>Donations</i>		
				£	s.	d.	£	s.	d.
	Brought forward	..	..	878	1	2	3,161	18	5
	<b>J</b> ackman, A. W.	..	..	1	0	0			
	Jackson, J. J.	..	..	10	0				
	Jackson, Miss M. M.	..	..				5	0	
	Jacob, Mrs. A. E.	..	..	2	0	0			
	Jacob, Mrs.	..	..				5	0	
	Jacobs, M. L.	..	..				1	1	0
	Jacobs, S. (see Beehive Hotel)	..	..				—		
	Jacques, A.	..	..	1	1	0			
	James, A.	..	..				10	0	
	James, Mrs. E.	..	..	10	0				
	James, Mrs. Vera	..	..				1	0	0
A	James, W. G.	..	..	1	1	0			
	Janson, Wilfred	..	..				1	0	0
L	Jay, Councillor C. F.	..	..				—		
	Jaye, C. T.	..	..				2	6	
A	Jeacock, Miss (Nom. of Voluntary Collectors' Association)	..	..				—		
	Jeffery, F. C.	..	..				5	0	
	Jeffrey, J. J.	..	..				1	1	0
	Jenkins, Admiral A. B.	..	..				5	0	
	Jenkinson, Robert	..	..				1	0	0
A	Jenks, Mrs. M. A.	..	..	2	2	0			
	Jennings, Mrs. C.	..	..				—		
	Jennings, Noel C.	..	..				2	6	
	Jerrards, Ltd.	..	..				1	1	0
	Jersey, Dowager Countess of	..	..				1	0	0
	Jessel, Mrs.	..	..				1	1	0
L	Jobson, Dr. Battersby	..	..				—		
	Jobson, H. W.	..	..	1	1	0			
	Joel, J.	..	..				5	0	
	Johnson, Col. Sir R. A., K.B.E.	..	..				1	1	0
	Johnson, W.	..	..				2	0	0
	Johnston, M. D.	..	..				5	0	
	Johnston, W. H.	..	..				1	1	0
	Jolly, Paul	..	..				10	0	
	Jones, Carl	..	..	1	7	1			
	Jones, J.	..	..				2	6	
	Jones, S. H.	..	..	1	1	0			
	Jones, The Rev. G.	..	..				2	0	0
	Jones, J. A.	..	..	1	1	0			
	Jones, Lincoln	..	..				5	0	
	Jones, W.	..	..				1	1	0
	Jorgensen, Miss I. M.	..	..				5	0	
	Joseph, Mrs. H. M.	..	..				2	6	
L	Joslin, Mrs. (Nom. of the late Alderman Mrs. B. E. Jackson)	..	..				—		
	Justice, Mrs.	..	..				5	0	
	<b>K</b> arsberg, M.	..	..				10	6	
	Karslake, John B.	..	..	1	1	0			
	Kay Bros.	..	..				25	0	0
	Carried forward	..	..	891	16	3	3,206	10	11



	Name	Subscriptions			Donations		
		£	s.	d.	£	s.	d.
	Brought forward .. ..	891	16	3	3,206	10	11
	Kebbell, C. G., M.P.S. .. ..	1	1	0			
	Kean, Oscar .. ..				10	6	
	Kearley, The Misses N. & G. .. ..	1	0	0			
	Keeble, A. G. .. ..				10	6	
A	Keeble, Mrs. S. (Nom. of Ilford Free Churches Bazaar Comm.) .. ..				—		
	Keen, W. T. .. ..				1	1	0
	Kefford, P. T. .. ..				10	0	
L	Keilberg, F. .. ..				—		
L	Kelsey-Hayes Wheel Co., Ltd. .. ..				—		
A	Kemp, Mrs. (Nom. of Barking Section of Aid Society) .. ..				—		
	Kendall-Butler, Sir Cyril, K.B.E., J.P. .. ..				5	0	
	Kendell, Mr. .. ..				1	1	0
A	Kent, W. (Nom. of Ilford Section of Aid Society) .. ..				—		
	Kernan, Mrs. E. M. .. ..	2	6				
	Kessler, Mrs. K. H. .. ..				1	1	0
	Kilburn, P. W. .. ..				1	1	0
	Kinder, Mrs. .. ..				2	6	
L	Kindersley, Sir R. .. ..				—		
A	Kindon, A. E. (Nom. of Voluntary Collectors' Assn.) .. ..				—		
	King, J. H. .. ..				1	1	0
	King, Mrs. C. A. .. ..				10	6	
	* King George Hospital Aid Society :						
	Barking Section .. ..				502	0	0
	Dagenham Section .. ..				323	12	10
	Ilford Section .. ..				691	15	10
	South Hainault and Goodmayes Section .. ..				48	16	10
	Kings Hall, Lewisham .. ..				21	6	0
	Kings Picture Playhouse .. ..				48	15	11
	Kinlock, Mrs. .. ..				1	0	0
A	Kirkpatrick, Mr. and Mrs. F. S. .. ..	5	0	0			
A	Kirkwood, Craig & Co., Ltd. .. ..	5	0	0			
	Kitkat, Robert, P. .. ..				2	6	
	Kitching, H. and A. J. K. .. ..				1	1	0
	Kitson, Commander J. B., D.S.O., R.N. .. ..				2	0	0
	Kittle, A. J. D. .. ..				2	6	
	Knight, Miss M. .. ..				10	0	
	Knightly, S. E. .. ..	1	1	0			
	Koller, G. .. ..				1	0	0
H	Lack, Victor, F.R.C.S. .. ..				—		
	Ladhams, G. E. .. ..	1	1	0			
	Lake, Mrs. A. E. .. ..				10	6	
	Carried forward .. ..	906	1	9	4,856	18	10

\* In addition, contributions from individuals received by the Sections and acknowledged under the names of the respective contributors and proceeds of special events at which the Sections assisted, were as follows: Barking £198 0s. 6d., Dagenham £300 3s. 0d., Ilford £342 9s. 8d., South Hainault and Goodmayes £190 13s. 6d.



<i>Name</i> .. ..				<i>Subscriptions</i>			<i>Donations</i>		
				£	s.	d.	£	s.	d.
Brought forward .. ..				906	1	9	4,856	18	10
	Lake, Mrs. I.	..	..				1	1	0
	Lamb, E.	..	..				1	1	0
	Lambert, J.	..	..					10	6
	Lamont, John	..	..				1	1	0
L	Lamplough, E. S.	..	..					—	
	Land, L. M.	..	..					10	6
A	Lane, C. R. (Nom. of Ilford Section of Aid Society)	..	..					—	
A	Lane, F. G. (Nom. of S. Hainault and Goodmayes Section of Aid Society)	..	..					—	
	Lane, H. A.	..	..				1	0	0
	Lang, John	..	..	1	0	0			
L	Langlois, Councillor W. H., J.P. (Nom. of Dagenham U.D. Council)	..	..					—	
A	Langlands, E. H. (Nom. of Hospital Saving Association)	..	..					—	
	Langton, H. J.	..	..				1	1	0
	Lark, Mrs.	..	..				1	0	0
	Latt, C. J.	..	..				1	1	0
	Latta, G. C.	..	..				1	1	0
	Lauder, Mrs. S.	..	..					2	6
	Law, Miss E.	..	..				1	0	0
	Law, Sir Algernon, K.C.M.G., C.B.	..	..				1	0	0
	Lawes' Chemical Manure Co.	..	..	1	1	0			
	Lawley, John W.	..	..				1	1	0
L	Lawrence, Miss Moreen	..	..					—	
	Lawrence, E. H.	..	..				1	1	0
	Lawson, A. A.	..	..				1	1	0
	Lawton, A.	..	..				1	1	0
	Layard, R. de B., C.M.G.	..	..				1	1	0
	Lazard Bros.	..	..	5	5	0			
A	Lazard Bros. & Co., Ltd.	..	..					—	
	Lazarus, I.	..	..					3	4
	Lazarus, Solomon	..	..				1	0	0
	Leader, H. H.	..	..					5	0
L	Leathersellers, Worshipful Company of	..	..					—	
A	Lee, C. Richards	..	..	2	2	0			
	Lee, Geo.	..	..				1	1	0
	Lee, H. C.	..	..					5	0
	Lee, I. F. E.	..	..					5	0
	Lee, J. H.	..	..					2	6
	Lee, Percy	..	..				1	1	0
	Lee, W. J.	..	..				1	1	0
	Leech, Mrs. L. E.	..	..				3	3	0
	Leech, T. B.	..	..					10	0
L	Leftley & Co.	..	..					—	
L	Leftley, I.	..	..	31	10	0	1	1	0
	Legh, Capt., The Hon. R. W. D.	..	..				2	2	0
A	Lehman, Archer & Lane, Ltd.	..	..	5	0	0			
	Leitch, A. Bisset	..	..				2	2	0
	Le Marchant, H. C.	..	..				2	2	0
	Lenley, M.	..	..					10	6
	Le Roi (Dyers & Cleaners), Ltd.	..	..					2	6
	Lesadd, A. A.	..	..				5	5	0
Carried forward .. ..				951	19	9	4,895	15	2



Name					Subscriptions			Donations		
					£	s.	d.	£	s.	d.
	Brought forward	..	..		951	19	9	4,895	15	2
L	Leslie & Godwin, Ltd.	..	..					—		
H	Lett, Hugh, C.B.E., F.R.C.S.	..	..					—		
	Leverhulme, Lord	..	..					10	0	0
L	Levita, Lt.-Col. Sir Cecil, K.C.V.O., C.B.E., D.L., J.P.	..	..		10	10	0			
L	Levita, Lady	..	..					—		
	Levy, Arnold	..	..					10	6	
	Le Water, C.	..	..		1	1	0			
L	Lewin, Leonard	..	..					—		
	Lewis, Bitumen & Asphalt Co.	..	..					5	0	
	Lewis, Geo.	..	..					5	0	
	Lewis, The Misses E. A. and M. A.	..	..		1	0	0			
A	Lewis, Mrs. (Nom. of Ilford Section of Aid Society)	..	..					—		
	Lewis, P.	..	..					5	0	
	Lewisohn, Mrs.	..	..					1	0	0
	Lilley & Skinner, Ltd.	..	..		1	1	0			
	Lindsay, Darcy, C.B.E.	..	..					5	0	0
	Lion Hospital Aid Society	..	..					5	5	0
	Little, Ian P.	..	..		1	0	0			
	Lloyd, C. J.	..	..					1	1	0
	Lloyd, Edward	..	..					2	2	0
	Lloyd, F. W.	..	..					1	1	0
L	Lloyd, Francis (Nom. of Mrs. E. M. Page)	..	..					—		
	Lloyd, Miss E. M.	..	..					3	3	0
L	Lloyds Bank, Ltd.	..	..					—		
A	Lloyds Bank, Ltd., Ilford	..	..		2	2	0			
L	Lloyds, Corporation of	..	..					—		
	Lock, F. S.	..	..			5	0			
L	Locks, W. A.	..	..					—		
	Lodge, Mrs. A.	..	..					7	0	
	Lodge, Mrs. F.	..	..					10	0	
	London and Essex Advertising Service	..	..			10	6			
A	London Co-operative Society	..	..		7	7	0			
L	London Football Association	..	..		21	0	0			
	London, Miss E. M.	..	..					1	0	0
	London and North Eastern Railway (Exhibition)	..	..					389	6	1
	Lonsdale Investment Trust, Ltd.	..	..					1	1	0
	Lonsdale, Mrs.	..	..					1	0	0
	Looker, John	..	..		1	1	0			
L	Lorden, Sir John	..	..					—		
	Lott, Mrs.	..	..					10	0	
	Loveday, Mrs. A. M.	..	..					5	0	
	Low, W.	..	..					10	0	
A	Low, W. A., F.A.A. (Nom. of Ilford Section of Aid Society)	..	..					1	1	0
	Lowe, Aston, Ltd.	..	..					10	6	
	Lowe, C. A.	..	..					5	0	
	Lowe, Mrs. E. M.	..	..					2	6	
	Ludlow, L.	..	..					2	6	
A	Luntz, M. G. (Nom. of S. Hainault and Goodmayes Section of Aid Society)	..	..					—		
	Carried forward	..	..		998	17	3	5,322	3	3



Name				Subscriptions			Donations		
				£	s.	d.	£	s.	d.
	Brought forward	..	..	998	17	3	5,322	3	3
A	Luntz, Mrs. (Nom. of South Hainault and Goodmayes Section Aid Society)						—		
	Luton, J. T. and Sons, Ltd.	..	..				2	2	0
	Luxborough Lodge, The, No. 4700	..					1	13	6
	Luxmoore, Lt.-Col. C. de J.	..	..				10	0	
H	Lyall, Dame Beatrix Hudson, D.B.E., J.P.						—		
	Lyddon, J. E.	..	..				1	1	0
	Lyne, Lewis C.	..	..				10	0	
A	Lyon, Mrs. W. F. H.	..	..	2	2	0			
L	Lyons, Councillor H. L. (Nom. of Dagenham U.D. Council)	..	..				—		
L	Macadam, J. H.	..	..	10	0	0			
L	Macadam, Mrs. J. H.	..	..	10	0	0			
	Macey, J. J.	..	..				5	0	
	Macdonald, Miss A. W.	..	..				10	0	
L	Macgowan, Dr. W. S.	..	..				—		
	Machama, Miss	..	..				2	0	
	Mackenzie, Mr. and Mrs.	..	..				5	0	
A	Mackay, W. R.	..	..	2	2	0			
	Macklin, Mr. and Mrs. G.	..	..				5	0	
	MacLeod, Mrs. Alice	..	..				10	0	
	MacWilliam, Mrs.	..	..	2	2	0			
	Maddick, G. J.	..	..				1	1	0
	Madley, Mrs. R.	..	..				5	0	
L	Maggs, G. J.	..	..				—		
H	Magill, Ivan, M.D.	..	..				—		
	Magson, Arthur J.	..	..	1	1	0			
	Maguire, H.	..	..				17	17	0
	Makar, Lady	..	..				1	10	0
	Makower, Mrs.	..	..				5	0	
	Malcolmson, Lt.-Col. G. E.	..	..				10	6	
	Mallinson, T. H.	..	..				10	0	
	Mallinson, W. J.	..	..				1	1	0
L	Malyon, Herbert Charles (Nom. of Matthews, Wrightson & Co., Ltd.)	..	..				—		
L	Mann, Crossman & Paulin, Ltd.	..	..				—		
A	Manning, Mrs. J. A., and Mrs. Wood			5	5	0			
	Maples, L. C.	..	..				10	0	
	Mappin, Mrs. E. G.	..	..				10	0	
A	March (Nom. Dagenham Section Aid Society)	..	..				—		
	Mardon, Mrs.	..	..				10	0	
A	Markhan, Councillor W., J.P. (Nom. Dagenham Section Aid Society)	..	..				—		
A	Marley, Councillor Mrs. M. E.	..	..	2	2	0			
	Marriott, Mrs.	..	..	10	0				
A	Marshall, A. (Nom. Voluntary Collectors' Association)	..	..				—		
	Marshall, O. B.	..	..	2	6				
	Marsh, Mr. and Mrs. S. T.	..	..				3	1	0
	Marston, L. M.	..	..				2	6	
Carried forward				1,034	3	9	5,357	9	9



					Subscriptions			Donations		
					£	s.	d.	£	s.	d.
		Brought forward	..	..	1,034	3	9	5,357	9	9
		Marten, Leslie H.	..	..				5	0	0
A		Marter, Miss A. E., O.B.E.	..	..	2	2	0			
L		Martin, Col. A. E., J.P.	..	..				—		
L		Martin, F. (Nom. of Barking Borough Council)	..	..				—		
		Martin, A. C.	..	..				3	3	0
		Martin, F. F.	..	..					5	0
		Martin, G. E.	..	..					10	6
		Martin, Mr. and Mrs.	..	..					5	0
		Martin, T. W.	..	..	1	1	0	1	1	0
		Masaryk, Monsieur Jan	..	..				1	0	0
		Mason, D. M.	..	..				1	1	0
A		Mason, The Lady Evelyn, O.B.E.	..	..	2	2	0			
H		Mason, F. Courtenay, F.R.C.S.	..	..				—		
A		Masters, Messrs, John J. & Co.	..	..	10	0	0			
		Mathews, Alderman, A. W., J.P., E.C.C.	..	..	1	1	0			
		Mathews, G. A.	..	..					10	6
		Mathews, Mrs. A. E. F.	..	..					15	0
		Mathews, Miss M.	..	..				2	2	0
		Maton, J.	..	..				1	0	0
		Matthews, Miss E.	..	..					2	0
H		Mauldin, Col. H. H. (Nom. L. & N.E. Railway)	..	..				—		
		Mavor, Miss B.	..	..					3	0
		Maxwell, A.	..	..				1	1	0
L		Mayers, Lt.-Col. Albert	..	..				—		
A		Mayfield Lawn Tennis Club	..	..	2	2	0			
L		Mayhew, Mrs. R. Clarkson	..	..				—		
		Maynard, Mrs. M.	..	..		10	0			
L		Maypole Dairy Co., Ltd.	..	..				—		
		McCalmont, Mrs. H.	..	..				10	0	0
		McCarthy, W.	..	..					5	0
		McDonald, Mr. and Mrs.	..	..				1	1	0
A		McDonald, Dr. John	..	..	2	2	0			
		McEwen, Mrs.	..	..					10	0
		McGarry, W. A.	..	..					2	6
L		McGowan, Sir H., K.B.E.	..	..				—		
		McGregor, T. E.	..	..					2	6
		McGuinness, Mrs. A. P.	..	..	1	1	0			
		McKechnie, P. G. W.	..	..					5	5
		McLaren, J. R.	..	..					1	1
		McLean, N. G.	..	..					2	2
		McLean, Miss	..	..					1	0
		McMuntry, R. O.	..	..					10	0
		McNaughton, Mrs.	..	..					1	0
L		Mead, J. C., E.C.C.	..	..				—		
		Mead, Mrs. A. C.	..	..					2	6
		Mead, The Rev. Alex. N.	..	..					2	0
		Meadway, F. W.	..	..					1	1
		Meadway, Mr. and Mrs. F. W.	..	..					1	1
		Mearns, R. C.	..	..					2	6
		Measurements, Ltd.	..	..	1	1	0			
		Meech, H. E. B.	..	..					10	0
		Mennie, F. E.	..	..					1	1
		Carried forward	..	..	1,057	5	9	5,408	15	9



	Name	Subscriptions			Donations		
		£	s.	d.	£	s.	d.
	Brought forward .. ..	1,057	5	9	5,408	15	9
	Mercer, Col. H. .. ..				2	2	0
L	Mercers, Worshipful Company of ..				—		
L	Meredith, Mrs. (Nom. of the Ilford Aeolian Choir) .. ..				—		
	Merritt, G. .. ..				10	0	
	Merritt, H. W. .. ..	10	6				
A	Merry, F. (Nom. of Voluntary Collec- tors' Association) .. ..				—		
	Methodist Church, Becontree Central Hall .. ..				5	0	
	Methodist Church, Oaks Lane ..				1	1	0
	Metropolitan Academy of Music ..				5	0	
	Meyer, Mrs. P. .. ..				10	0	
	Michael, Sidney .. ..				10	0	
	Midgley, C. E. .. ..				5	0	
L	Midland Bank, Ltd. .. ..				—		
	Miesegeaes, Mrs. .. ..				10	0	
	Miesegeaes, Miss .. ..				1	1	0
	Mile End Empire .. ..				61	5	2
	Millard, A. R. C. .. ..				5	0	
	Miller, W. .. ..				10	6	
	Milne, Mrs. M. L. .. ..				1	1	0
L	Minchin, Councillor R. J. (Nom. of Dagenham U.D. Council) .. ..				—		
	Mitchell, Miss L. R. .. ..				1	1	0
	Mitchell, W. H. .. ..				2	6	
	Mitchell, W. J. H. .. ..				2	6	
	"Mite, A." .. ..				2	6	
	Mobbs, A. N. .. ..				2	2	0
	Mobbs, W. T. .. ..				3	3	0
	Mocatta, Alan A. .. ..				10	6	
	Mole, A., and Family .. ..				10	0	
	Monckton, Lady G. .. ..				1	0	0
	Monckton, Mrs. Noel .. ..				10	0	
	Monckton, W. .. ..				10	0	
	Money-Wigram, Miss .. ..				10	6	
	Monk, L. .. ..				5	0	
L	Montagu, Capt. F. J. O., O.B.E., M.C.				10	0	0
	Monteagle, Miss .. ..				1	1	0
	Montefiore, Miss .. ..				1	0	0
	Moody, Dr. J. A. .. ..	1	1	0			
	Moore, E. H. .. ..				5	0	
	Moore, L. .. ..				5	0	
	Moreland, Hayne & Co., Ltd. ..				2	2	0
A	Morgan, Mrs. A. .. ..	2	2	0			
A	Morgan, C. G. .. ..	2	2	0			
	Morgan, J. .. ..				5	0	
L	Morley, Capt. The Hon. C. H. ..				—		
	Morley, Francis .. ..				10	0	
H	Morley, H. P. (Nom. of L. & N.E. Railway) .. ..				—		
	Morley, Mrs. M. .. ..				2	2	0
H	Morley, Lady Hope .. ..				—		
	Morris, W. J. .. ..				2	6	
	Carried forward .. ..	1,063	1	3	5,502	18	5



Name				Subscriptions			Donations		
				£	s.	d.	£	s.	d.
	Brought forward	..	..	1,063	3		5,502	18	5
	Morriss, W. F.	..	..				10	0	
	Morton, F. A.	..	..				2	6	
	Moss, Mrs. C.	..	..				5	0	
L	Moulton, Messrs. R. J.	..	..				—		
	Mountford, F. G.	..	..				1	1	0
A	Mowatt, H. S. (Nom. of Hospital Saving Association)	..	..				—		
	Mumm, Mrs. R. J.	..	..				1	0	0
	Mundy, H. H.	..	..				1	1	0
	Munro, R.	..	..				5	0	
	Munro, The Hon. Lady, D.B.E.	..	..	1	1	0			
A	Murch, Mrs. E. A.	..	..	2	2	0			
H	Murray, A. W. (Nom. of Dagenham Section of Aid Society)	..	..				—		
	Murray, Mrs. Ethel	..	..	1	0	0			
	Murray, J. B.	..	..				5	0	
	Mushin, Dr. W.	..	..				2	2	0
	Myall, R.	..	..				3	3	0
L	Mytton, Fredk. (Nom. of Westminster Bank, Ltd.)	..	..				—		
	Nash, F. R.	..	..				5	0	
	Nash, Mrs.	..	..				2	6	
	Nathan, Mrs. L. A.	..	..				1	0	0
L	National Provincial Bank	..	..				25	0	0
	Neave, Mrs. D.	..	..				1	0	0
	Nestlé's & Anglo Swiss Milk Co.	..	..	7	7	0			
	Nettleton, E.	..	..	1	1	0			
	Newbury Park Garage	..	..				2	2	0
	Newman, G. H.	..	..				5	0	
	Newman, Mr. and Mrs. F. A.	..	..				5	0	
L	Newnes, Lady	..	..				—		
	New Park Hall	..	..				1	1	0
	Nichols, D. J.	..	..				1	0	0
A	Nichols, Mrs. E.	..	..	2	2	0			
	Nichols, John B.	..	..	10	0				
	Nichols, The Misses	..	..				10	0	
	Nichols, W.	..	..				5	0	
	Nicholson, Percy M.	..	..				1	0	0
	Nicoll, Mrs. C. S.	..	..				10	0	
	Nicoll, W. H.	..	..				1	0	0
	Nomads' Tennis Club	..	..				1	8	7
	Nock, Mrs.	..	..				2	0	
	Norman, E. S.	..	..				1	1	0
	Norman, Mrs. Kathleen	..	..				5	0	
L	Norman, W. L. (Nom. of Ilford School Childrens' Bazaar Comm.)	..	..				—		
	Norris, J. D.	..	..				12	6	
A	North, The late Alfred	..	..	5	5	0			
	North Hainault Allotment Holders' Association	..	..				14	10	0
	Norton, S. J.	..	..				10	6	
	Nugent, Mrs.	..	..				1	1	0
	Carried forward	..	..	1,083	14	3	5,566	19	0



<i>Name</i>				<i>Subscriptions</i>			<i>Donations</i>		
				£	s.	d.	£	s.	d.
	Brought forward	..	..	1,083	14	3	5,536	19	0
	<b>O</b> aks Lane Methodist Church	..	..				7	0	0
	Ockelford, C. H.	..	..				10	0	
L	Odell, Alderman H. G.	..	..				—		
A	Odell, Mrs. (Nom. of Barking Section of Aid Society)	..	..				—		
	O'Farrell, Mrs.	..	..				1	0	
	O'Gallaghan, Major B. S. O.	..	..				2	2	0
	O'Hagan, The Rt. Hon. Lord	..	..				2	2	0
	Old Blues' Rugby Football Club	..	..	1	1	0			
A	Oldershaw, I. (Nom. of Voluntary Collectors' Association)	..	..				—		
	Oldham, C. E. A. W.	..	..				2	6	
	Old Kent Road Cinema	..	..				25	0	1
	Oldland, Thos.	..	..				2	6	
	"Old 'Uns and Also Rans "	..	..				3	15	0
	Oliver, C. B.	..	..				5	0	
	Oliver, Commander, R. D., D.C.C., R.N.	..	..				10	0	
H	Oliver, James, M.D., F.R.S.E.	..	..				—		
	Oliver, Mrs.	..	..				10	0	
	Oliverson, Miss	..	..				2	0	0
	Olivier, Lawrence	..	..				10	0	
	Olliffe, Wm. G.	..	..	1	1	0			
A	Ollis, W.	..	..	2	2	0			
	Opposs, S.	..	..	1	1	0			
	Ormerod, Major C. Berkeley	..	..				10	0	
	Ormiston, Mrs. N.	..	..				5	0	
	Osborne, Miss D.	..	..				1	0	0
L	Ostrer, Mark (Nom. of Gaumont British Picture Corporation, Ltd)	..	..				—		
	Oswald, Percy G	..	..				10	0	
	Owen, Major Guy	..	..				1	1	0
	Oxberry, Miss C.	..	..				5	0	
	<b>P</b> ackham, Miss J. E.	..	..				2	6	
	Page, Calnan & Co., Ltd.	..	..				3	3	0
L	Page, G. O. (Nom. of Albert and Victoria Hospital Aid Society)	..	..				—		
L	Page, W.	..	..				—		
A	Page, Mrs. W.	..	..	2	2	0			
	Paget, Miss A.	..	..				1	1	0
	Paget, Miss E. O.	..	..				10	0	
	Palmer, A. A. L.	..	..				5	0	
	Palmer, F.	..	..				2	6	
	Palmer, Robert	..	..	10	6				
A	Palmer, Mrs. H. (Nom. of Dagenham Section of Aid Society)	..	..				—		
A	Palmer, Mrs. Sue (Nom. of Dagenham Section of Aid Society)	..	..				—		
	Palmer, W. C.	..	..				1	0	0
	Panes, Miss	..	..				5	0	
	Carried forward	..	..	1,091	6	9	5,621	9	1



<i>Name</i>					<i>Subscriptions</i>			<i>Donations</i>		
					£	s.	d.	£	s.	d.
	Brought forward	..	..		1,091	6	9	5,621	9	1
A	Papineau, Mrs. C. M. C.	..	..		2	2	0			
	Paragon Hospital, Caxton Home and Benevolent Fund	..	..					5	0	0
	Paramount Philanthropic Society	..	..					12	12	0
L	Parish, W. A.	..	..					—		
	Park School, The	..	..					18	8	10
	Parker and Waller, Messrs.	..	..					10	6	
	Parker, Miss A.	..	..					2	6	
	Parker, Capt. O. J.	..	..					10	0	
	Parker, Mrs. Denham	..	..					2	6	
	Parker, F. D.	..	..					10	0	
	Parker, H. A.	..	..		10	6				
I.	Parker, John S.	..	..					—		
	Parker, Lt.-Col. C.	..	..					10	0	
H	Parker, L. P. (Nom. of L. & N.E. Railway)	..	..					—		
	Parkes, Mrs. E. V.	..	..					10	10	0
L	Parkes, Mr. and Mrs. Fraser	..	..					—		
	Parrish, Miss Winifred	..	..					10	0	
	Parrott Social Club	..	..					1	0	0
H	Parry, Dr. J. Rhyndland	..	..					—		
L	Parsons, C. A., & Co., Ltd.	..	..					—		
	Pate, F. J.	..	..					10	6	
L	Patis, F. B. J. (Nom. of Ilford Men's Meeting)	..	..					—		
	Patmore, Miss N. I.	..	..					5	0	
	Paton, Mrs. Ada S.	..	..					2	2	0
	Patrick, A. W.	..	..					2	6	
	Pattisson, Lt.-Col. J. H., D.S.O.	..	..					1	0	0
L	Pavitt, J. (Nom. of Clark & Co's. Hospital Fund)	..	..					—		
	Pay, Wm.	..	..		1	1	0	1	1	0
	Payne, H. A.	..	..					1	0	
	Payne, W.	..	..					10	0	
	Peal, E. F.	..	..					10	0	
L	Peall, Ernest W. P. (Nom. of Gaumont British Picture Corporation, Ltd.)	..	..					—		
	Pearce, E. L.	..	..					10	0	
L	Pearl, Major Warren	..	..					—		
L	Pearl, Mrs. Warren	..	..					—		
	Pearl, Woolf	..	..		10	6				
	Pearse, Miss Langford	..	..					1	0	0
	Pearson, F.	..	..					10	0	
	Pearson, Mr. and Mrs. E. J.	..	..					5	0	
	Pearson, H. J.	..	..					—		
L	Pease, Cecil A.	..	..					—		
	Peatfield, T. Crompton	..	..					5	5	0
L	Peckover, Hon. A.	..	..					—		
A	Pegg, Miss E.	..	..		2	0	0			
	Pelham-Clinton, Lady Florence	..	..					1	1	0
	Pendrill, Mrs. E. E.	..	..					4	0	
A	Penman, A. C.	..	..		2	2	0			
	Penn, Mrs.	..	..					1	1	0
	Pennent, Mrs. E.	..	..					2	0	0
	Carried forward	..	..		1,099	12	9	5,689	13	5



					<i>Subscriptions</i>			<i>Donations</i>		
<i>Name</i>					£	s.	d.	£	s.	d.
	Brought forward	..	..		1,099	12	9	5,689	13	5
	" Pensioners "	..	..					2	6	
	Pepler, G. L.	..	..					10	0	
	Pepper, A. D.	..	..					10	6	
L	Percival, L.	..	..					—		
	Percival, Mrs.	..	..					5	0	
	Perfect, A.	..	..					2	6	
	Perfect, G. F.	..	..		1	1	0			
H	Perrin, W. S., F.R.C.S.	..	..					—		
L	Perry, Sir Percival, K.B.E.	..	..					—		
	Perry & Sons	..	..					5	0	
	Perry, W. E.	..	..					2	6	
	Peskett, Mrs. M.	..	..					5	5	0
	Peskett & Son, Ltd.	..	..					2	2	0
	" Peter Pan "	..	..					10	0	
	Pettet, G. E.	..	..					10	0	
	Petty, Miss G. M.	..	..					2	6	
	Phelps, William P.	..	..					1	0	0
	Phelps, T. T.	..	..					5	0	0
	Philp, R. & J.	..	..		10	6				
	Phillimore, Henry A. G.	..	..					5	0	0
	Phillips, Mrs. A. J. S.	..	..		5	0				
	Phillips, Miss	..	..					2	6	
	Phillips, A. H.	..	..					10	0	
	Phillips, Miss E. M.	..	..					5	0	
	Phillips, F., O.B.E.	..	..					1	0	0
	Phillips, Miss F.	..	..					5	0	
	Phillips, Mrs. Olive E.	..	..					2	6	
	Philpot, Thomas, M.B.E., J.P.	..	..		1	1	0			
	Phipps, Sir Edmund B., C.B.	..	..					1	1	0
	Picken, Mrs. M. L.	..	..					10	0	
	Pickett, A. S.	..	..					2	6	
	Pike, Miss F.	..	..					2	2	0
	Pike, M. S.	..	..		10	0				
	Pilgrim, Mrs. F. L.	..	..					10	6	
H	Pinckney, Dr. C. P.	..	..					—		
	Piper, Thomas	..	..					5	0	
	Plater, A.	..	..		1	1	0			
L	Platt, J. Crawford	..	..					—		
	Playfair, A. L., C.I.E.	..	..					10	0	
	Playfair, D.	..	..					2	6	
	Plaza Theatre	..	..					47	5	11
	Plews, John M.	..	..					10	0	
	Pluck, W.	..	..					2	0	
L	Pole, Thomas A., F.R.I.B.A.	..	..					—		
	Pollard, J.	..	..					1	0	0
	Pomeroy, Alvin W.	..	..					1	1	0
	Poole, A. F.	..	..					1	1	0
A	Poole, L. H.	..	..		2	2	0			
	Port, H. J.	..	..					5	0	
	Port of London Authority	..	..					25	0	0
	Carried forward	..	..		1,106	3	3	5,794	14	4



Name					Subscriptions			Donations		
					£	s.	d.	£	s.	d.
	Brought forward	..	..		1,106	3	3	5,794	14	4
A	Port of London Authority (Staff of Meat Department)	..	..		2	2	0			
A	Porter, H. R.	..	..		2	2	0			
	Porter, S. T.	..	..					10	0	
	Porter, Mr. and Mrs. T. L. D.	..	..		1	1	0			
A	Poston, Charles (Nom. of Dagenham Section of Aid Society)	..	..					—		
H	Poston, Mrs. (Nom. of Dagenham Section of Aid Society)	..	..					—		
	Poston, Mrs. F.	..	..		3	3	0			
	Potter, G.	..	..					1	11	4
	Potter, W. J.	..	..		1	1	0			
A	Poupart, A.	..	..		5	5	0			
	Powell, H. R.	..	..					1	1	0
	Powling, F.	..	..					10	6	
	Powys, The Hon. Stephen	..	..					1	10	0
	Pratt, Miss M.	..	..					2	0	
	Pratt, J.	..	..					3	0	
	Pratt, W. G.	..	..					5	0	
	Presbyterian Sunday School	..	..					16	0	
A	Preston, Mrs. (Nom. of Barking Section of Aid Society)	..	..					—		
L	Preston, Councillor J. A., J.P. (Nom. Dagenham U. D. Council)	..	..					—		
	Preston, Mrs. George	..	..		1	1	0			
	Pretzlik, Charles	..	..					1	0	0
	Pringuer, Miss	..	..					1	0	0
L	Prior, Mrs. J. F.	..	..					—		
L	Prior, E. C.	..	..					—		
L	Prior, Wm.	..	..					—		
H	Pritchard, Harold, M.D., F.R.C.P.	..	..					—		
	Pritchett, C. R. D.	..	..			10	6			
A	Pritchett & Gold & E.P.S. Co., Ltd.	..	..		5	5	0			
	Proctor, C. A.	..	..					1	1	0
	Proudfoot, H.	..	..					10	0	
L	Prudential Assurance Co., Ltd.	..	..		40	0	0			
	Pulteney, Lt.-Gen. Sir Wm., G.C.V.O., G.C.B., K.C.M.G., D.S.O.	..	..					1	0	0
	Purcell, Mr.	..	..					5	0	
L	"Punch," Proprietors of	..	..					—		
	Purkington, H.	..	..					2	2	0
A	Purser, Mr. and Mrs. W. Knight	..	..		2	2	0			
	Purslove, Arthur	..	..					5	0	
	Putt, Mrs. E. N.	..	..					10	0	
	Pybus, Sir John, M.P.	..	..					1	1	0
	Pye, A.	..	..					2	0	0
A	Pye, G. R.	..	..		5	0	0			
	Queensberry, The Most Hon. Marquess of	..	..					2	2	0
	Carried forward	..	..		1,174	15	9	5,813	19	2



				Subscriptions			Donations		
Name				£	s.	d.	£	s.	d.
	Brought forward	..	..	1,174	15	9	5,813	19	2
	Radcliffe, Mrs. Isabel	..	..				10	6	
	Rain, John, Ltd.	..	..				2	0	
A	Raiman, Mrs. A. (Nom. of Voluntary Collectors' Association)	..	..				—		
	Rait, Mrs.	..	..	1	0	0			
	Rand, A. P.	..	..				3	5	0
	Randall, Mrs. G.	..	..				5	0	
L	Randall, Victor (Ex. of late Leonard Randall)	..	..				—		
	Rankin, Mrs. S.	..	..		2	6			
	Ransom, Miss F.	..	..				1	16	6
	Ransom, R. E.	..	..				2	0	
	Ratcliff, Mrs. A. M.	..	..	1	0	0			
	Ratley, C. C.	..	..				10	6	
	Raven, E. W.	..	..				2	6	
	Rawlins, Mrs. J. W.	..	..				25	0	0
L	Rayleigh, Lady	..	..				—		
	"Raymonde"	..	..				10	0	
	Raynor, G. W.	..	..				5	0	
A	Reason, H. T. W.	..	..	1	1	0			
	Reckitt Charity, Trustees of the Sir James	..	..				10	0	0
	Reddish, H. J.	..	..				1	1	0
L	Redpath, Brown & Co.	..	..				—		
A	Reekie, R.	..	..	2	2	0			
L	Rees, Sir Milsom, G.C.V.O., D.Sc., F.R.C.S. (Nom. of Alfred Rothschild Trust)	..	..				—		
L	Reeve, A. E., J.P. (Nom. of Chadwell Heath Hospital Fund)	..	..				—		
	Reid, J. Seaton	..	..				5	0	
	Reid, W. T.	..	..	1	1	0			
L	Reidie, W. B. (Nom. of Gas, Light & Coke Co.)	..	..	1	1	0			
	Reiss, Alfred	..	..				5	0	
	Remfry, W. C.	..	..				10	0	
	Rene School of Dancing	..	..				18	11	6
	Rethymnis and Kulukundis	..	..				1	1	0
	Reynolds, J. D. W.	..	..	1	1	0			
H	Reynolds, Russell J., M.D.	..	..				—		
	Reynolds Motors, W. J., Ltd.	..	..				3	3	0
	Reyrolle Employees' Charities Fund	..	..				5	0	0
	Rhodes, Capt. T., M.V.O.	..	..				1	1	0
	Rice, L. F. W.	..	..				2	0	
L	Rice, Mrs. E. A. (Nom. of Ilford Aeolian Ladies' Choir)	..	..				—		
A	Richards, Mrs. (Nom. of Ilford Section of Aid Society)	..	..				—		
A	Richards, C. (Nom. of Ilford Section of Aid Society)	..	..				—		
	Richards, Mrs. E.	..	..				5	0	
	Richardson, E.	..	..				1	0	0
	Carried forward	..	..	1,183	4	3	5,888	12	8



Name					Subscriptions			Donations		
					£	s.	d.	£	s.	d.
	Brought forward	..	..		1,183	4	3	5,888	12	8
A	Richardson, Mrs. (Nom. of Voluntary Collectors' Association)	..	..					—		
A	Richardson, N. (Nom. of F. G. Smith (Motors), Ltd.)	..	..					—		
L	Ridgers, H.	..	..		10	10	0			
	Ridley, Miss A.	..	..					10	0	
	Ridley, Miss A. G.	..	..					1	1	0
	Ridsdale, Lady	..	..					5	0	
	Riese, A.	..	..		1	1	0			
	Ritchie, A. M.	..	..					3	0	0
	Ritchie, Mrs. Hay	..	..					1	0	0
H	Rivett, L. Carnac, F.R.C.S.	..	..		3	3	0			
L	Roberts, J. A. (Nom. of Liverpool Victoria Friendly Society)	..	..					—		
	Robertson, J.	..	..					10	0	
A	Robertson, L. Hope (Nom. of Voluntary Collectors' Association)	..	..					—		
	Robinson, A. C. H.	..	..					1	1	0
	Robinson, Mrs. A.	..	..					5	0	
	Robinson, P. G.	..	..					10	6	
	Robinson, Mrs. P. G.	..	..					10	6	
H	Robinson, T. J.	..	..					—		
L	Robson, Dr. R. Boyd	..	..					—		
	Rogers, Mrs.	..	..					10	0	
	Rogers, T. A.	..	..					10	0	
L	Romanes, Dr. A.	..	..		1	1	0			
	Rooke, Mrs.	..	..					1	0	0
L	Rose, Chas. F. W.	..	..					—		
	Rose, J.	..	..					10	6	
	Rosenfield, Laurie	..	..		1	1	0			
	Ross, Miss (Proceeds of Dancing Display)	..	..					10	10	6
	Rothan, C. G.	..	..					10	0	
	Rothschild, Alfred, Trust, per Sir Milsom Rees, K.C.V.O., D.Sc., F.R.C.S.	..	..					500	0	0
L	Rothschild, N. M., & Sons, Ltd.	..	..					—		
	Rouse, H. H.	..	..					10	0	
	Rowbottom, H.	..	..					2	6	
A	Rowan, Miss S. (Nom. of Voluntary Collectors' Association)	..	..					—		
	Rowe, A.	..	..					2	6	
	Rowland, Miss H. M.	..	..					2	2	0
	Royal Laundry	..	..					1	1	0
	Rubens, A.	..	..					1	0	0
	Rumsey, R.	..	..					2	6	
	Russell, Arthur Eustace	..	..					10	0	
	Russell, C. W.	..	..					1	1	0
	Russell, E. A., Ltd.	..	..					1	1	0
	Russell, F. S.	..	..					10	6	
	Russell, G. S.	..	..					5	0	
A	Russell, J. W.	..	..					10	0	
	Russell (Nom. of Dagenham Section of Aid Society)	..	..					—		
	Carried forward	..	..		1,200	0	3	6,419	14	8



				<i>Subscriptions</i>			<i>Donations</i>		
<i>Name</i>				£	s.	d.	£	s.	d.
	Brought forward	..	..	1,200	0	3	6,419	14	8
	Russell, Walter	..	..				5	5	0
A	Rutter, W. F.	..	..	2	2	0			
	Rutter, W. S.	..	..				4	0	
H	Rycroft, B. W., M.D., F.R.C.S., D.O.M.S.						—		
	Ryder, T. H.	..	..				1	0	0
	Ryland, Miss	..	..				10	0	
A	Sabin, Mrs. E. (Nom. of South Hainault and Goodmayes Section Aid Society)						—		
	Sackett, Mr. & Mrs. M. L.	..	..				1	1	0
	Sadler, S.	..	..				5	0	
L	Sainsbury, J., Ltd.	..	..				—		
	St. Andrew's Church	..	..				11	3	9
	St. Clement's Church	..	..				3	15	2
	St. George's Church Boys' Club	..	..				12	10	5
	St. George's Church, Dagenham	..	..				1	5	0
	St. George's Kindergarten Sunday School	..	..				1	18	3
	St. John Ambulance Brigade, No. 94 (Dagenham) Division	..	..				15	0	
	St. John's Church, Seven Kings	..	..				12	3	7
	St. John's Dramatic Club	..	..				13	8	2
	St. Luke's Church	..	..				7	0	0
	St. Margaret's Church, Ilford	..	..				1	8	8
	St. Mary's Church, Ilford	..	..				4	13	9
	St. Mary's Hospital Chapel Catechism	..	..				4	16	6
	St. Peter's Church, Aldborough Hatch	..	..				11	0	0
	St. Thomas' High School	..	..				7	1	
	Sale, Charles V.	..	..				1	1	0
	Salisbury-Jones, Mrs. F. W.	..	..				2	2	0
	Salmon, G. J.	..	..				5	0	
	Salvation Army	..	..				12	11	6
	Samms, H.	..	..				2	6	
L	Samuel & Co., Ltd.	..	..				—		
	Samuel, Sir Edward	..	..				1	1	0
L	Sanders, Alderman J. T., J.P., C.A.	..	..	5	5	0			
	Sanders & Forster Ltd., Employees' Sick and Benevolent Club	..	..				9	2	10
	Sanders, Mrs. Clara	..	..				2	0	
	Sanderson, Mrs.	..	..				10	0	
	Sanderson, Mrs. Oswald	..	..				10	0	
	Sanford, Mrs. C. H.	..	..				1	1	0
	Sankey, J. H., & Sons, Ltd.	..	..				1	1	0
L	Sannyer-Atkin, Mr. & Mrs.	..	..				—		
	Sansom, Mrs.	..	..				1	1	0
	Sarfaty, B.	..	..				5	0	
	Satterley, Walter	..	..	10	6				
	Satterthwaite, Mrs.	..	..				5	7	
	Saunders, Mrs.	..	..				2	6	
L	Savage, J. (Nom. of Ilford and District Grocers' Assn. Bazaar Comm.)	..	..				—		
	Carried forward	..	..	1,207	17	9	6,545	8	11



	<i>Name</i>	<i>Subscriptions</i>			<i>Donations</i>		
		£	s.	d.	£	s.	d.
	Brought forward .. ..	1,207	17	9	6,548	8	11
	Savage, S. .. ..				2	6	
	Savill, Percy F. .. ..	1	1	0			
	Saville, A. F. .. ..				10	0	
	Sayers, A. C. .. ..	1	1	0			
	Sayers, Miss Hilda .. ..				5	0	
L	Scarwell (Nom. of Barking Hospital Fund) .. ..				—		
	Scheerboom, Andrew .. ..				2	6	
	Schiff, Sidney .. ..				2	2	0
	Scion Lodge, No. 4794 .. ..				2	16	6
	Scobell, Commander, C., R.N. .. ..				5	0	
	Schoepe, Mrs. A. .. ..				5	0	
	Scotch Wool & Hosiery Stores .. ..				1	1	0
	Scotland, J. .. ..				5	0	
	Scott-Duff, Lt.-Col. A. A., M.V.O., C.I.E. .. ..				10	0	
	Scott, Miss L. E. .. ..	10	0				
A	Scott, Mrs. (Nom. of Barking Section of Aid Society) .. ..				—		
	Scott, Mr. and Mrs. T. H. .. ..				10	0	
	Scott, Miss M. .. ..				2	6	
	Scotts' Motors .. ..				2	6	
	Scovell, Lt.-Col. G. J. S., C.B.E. .. ..				10	0	
	Scudamore-Stanhope, The Hon. C. H. .. ..				1	0	0
	Sears, C. .. ..	10	6				
	Sears, Miss E. M. .. ..	1	0	0			
	Searson Bros. .. ..				2	0	
	Searle, Mrs. M. E. .. ..				1	0	0
	Seaton, A. E. .. ..				10	0	
L	Sebag-Montefiore, The Hon. Mrs. .. ..				—		
	Sedgwick, Mrs. E. .. ..				2	6	
	Sedgwick, Mrs. H. B. .. ..	1	1	0			
	Seligman, Edgar .. ..				1	1	0
	Sellers, J. C. .. ..				2	6	
L	Selley, H. R., J.P., L.C.C. .. ..				—		
H	Semon, Henry, M.D., M.R.C.P. .. ..				—		
	Serpell & Co., Ltd. .. ..				1	1	0
	Seth-Smith, David .. ..				10	6	
	Seven Kings Baptist Church .. ..				2	2	0
A	Seven Kings Jolly Boys' Benefit and Loan Society .. ..	2	2	0			
	Seven Kings Park Bowling Club .. ..				7	7	0
	Seven Kings and Goodmayes Horticultural Society .. ..				3	1	5
	Seward, R. .. ..	1	1	0			
	Shackell, Mrs. .. ..				1	1	0
A	Shackell, W. F. .. ..	2	2	0			
	Shadrack, E. & A., Ltd. .. ..				2	2	0
	Shanley, H. .. ..				1	1	0
A	Sharman, J. (Nom. of Voluntary Collectors' Association) .. ..				—		
	Sharp, A. W. M. .. ..				2	6	
	Carried forward .. ..	1,218	6	3	6,577	4	10



<i>Name</i>				<i>Subscriptions</i>			<i>Donations</i>		
				£	s.	d.	£	s.	d.
	Brought forward	..	..	1,218	6	3	6,577	4	10
	Sharpe-Deane, Mrs.	..	..				1	0	0
L	Sharples, G.B., O.B.E., M.I.C.E., (Nom. of C. J. Wills & Co.)	..	..				—		
	Sharples, R. W., O.B.E.	..	..				1	1	0
	Shaw Bros.	..	..	1	1	0			
	Shearcroft, Mrs. G. D.	..	..				5	0	
L	Sheat, W. J. O.	..	..				—		
A	Shell-Mex & B.P., Ltd.	..	..	2	2	0			
	Shepherd, W. C.	..	..				5	5	0
	Sheppard, O. W.	..	..				1	1	0
	Sheridan, J.	..	..		10	6			
	Sherriff, T. H.	..	..	1	1	0			
	Sherwitt, Miss M.	..	..				5	0	
	Sherwood, G. W.	..	..				5	0	
	Shineboun, L.	..	..				5	0	
	Shorland, A.	..	..				10	6	
	Short, C. J. L.	..	..				5	0	
	Short, H.	..	..				10	6	
	Sibley, T.	..	..				5	0	
	Siddle, T. H.	..	..				5	0	
	Sieff, M. D.	..	..				5	5	0
	Silvester, Henry	..	..	1	1	0			
A	Sim, Mrs. F. E.	..	..	2	2	0			
	Simmons, E.	..	..				1	0	0
	Simpson, E. W.	..	..				5	0	
	Simpson, C. G.	..	..				10	0	
	Simpson, Frank	..	..	1	1	0			
	Simpson, W.	..	..				10	6	
H	Sinclair, Neil, F.R.C.S.	..	..				—		
	Singers & Co.	..	..				3	6	
H	Single, Chas.	..	..				11	0	0
L	Skeggs, Alfred (Nom. of Royal London Mutual Insurance Society)	..	..				—		
	Skinner, C. E.	..	..		10	0			
	Skinner, S.	..	..		10	0			
L	Skinnors, Worshipful Company of	..	..				—		
	Slade, Lady	..	..				1	1	0
	Slater, Miss E. M.	..	..				10	6	
	Slater, F.	..	..				5	0	
A	Slazenger, A. E. L.	..	..	3	3	0			
	Smale, E. A.	..	..				5	0	
A	Small, H. C.	..	..	2	2	0			
	Small, Mrs. M. A.	..	..				10	0	
	Smart, R. E.	..	..				2	6	
A	Smith, Alfred	..	..	5	5	0			
A	Smith, Arthur	..	..	6	15	5			
	Smith, C. W. B.	..	..				5	0	
	Smith, D. B.	..	..				1	0	0
	Smith, E.	..	..				2	6	
	Smith, E.	..	..				2	6	
	Smith, Miss E. E.	..	..				5	0	
A	Smith, Frank, & Sons, Ltd.	..	..	2	2	0			
	Smith, Mrs.	..	..				1	0	0
A	Smith, Mrs. C. A. (Nom. of Voluntary Collectors' Association)	..	..				—		
L	Smith, Mrs. Eva (Nom. of F. G. Smith (Motors), Ltd.)	..	..				—		
	Carried forward	..	..	1,247	12	2	6,612	10	10



		Name	Subscriptions			Donations		
			£	s.	d.	£	s.	d.
		Brought forward .. ..	1,247	12	2	6,612	10	10
		Smith, Mrs. F. A. .. ..	1	1	0			
L		Smith, Alderman F. D., J.P., E.C.C. ..				—		
		Smith, Employees of F. G. (Motors), Ltd. .. ..				1	11	6
L		Smith, F. G. .. ..				—		
		Smith, G. .. ..				5	0	
		Smith, G. F. .. ..				5	0	
		Smith, G. H. and Mrs. A. .. ..				10	0	
		Smith, H. S. .. ..				1	0	0
		Smith, J. .. ..				5	0	
		Smith, L. M. .. ..				2	6	
		Smith, Messrs. M. W. and R. .. ..				1	0	
		Smith, Miss M. M. .. ..				1	1	0
		Smith, Mrs. Frances S. .. ..				2	2	0
		Smith, Mrs. Sharpe .. ..				3	0	0
		Smith, Mrs. Stuart .. ..				10	0	
		Smith, Mrs. Herbert .. ..				1	0	0
		Smith, L. A. .. ..				5	0	
		Smith, R. H. .. ..				10	6	
		Smith, T. J. .. ..	5	0				
L		Smith, W. .. ..				—		
A		Smith, W. A. (Nom. Dagenham Section of Aid Society) .. ..				—		
		Smither, T. R. .. ..	2	6				
L		Smith's (Kensington Estate) Charity ..				500	0	0
		Smythe, Mrs. W. E. T. .. ..				1	1	0
		Snelling, Charles .. ..				5	5	0
A		Snelling, W. F. .. ..	2	5	0			
A		Songhurst, S. (Nom. of Ilford Section of Aid Society) .. ..				—		
A		S.O.'s Benevolent Association .. ..	2	2	0			
		South Essex Charity Competition—				59	17	9
		South Essex Farmers' Golfing Assn. ..				7	3	0
L		South Essex Recorders .. ..				—		
		South Essex Waterworks, Ltd. .. ..	25	0	0			
		Sparkes, A. J. .. ..				10	0	
A		Spencer, Mrs. (Nom. of Ilford Section of Aid Society) .. ..				—		
		Spiller, L. T. .. ..				1	1	0
L		Spindler, V. R. (Nom. of Barking Busmen's Brotherhood) .. ..				—		
		Spooner, W. .. ..				2	6	
		Stack, Lady .. ..				3	0	0
		Staines, A. E. .. ..				2	6	
A		Stanbridge (Ncm. of Ilford Section of Aid Society) .. ..				—		
L		Stanger, R. J. .. ..	2	2	0			
		Stanley, Miss Hilda A. .. ..				1	0	0
		Stannard, — .. ..				10	6	
		Stansfield, F. O. .. ..				10	0	
A		Starnes, Mrs. (Ncm. of Voluntary Col- lectors' Association) .. ..				—		
		Stearn, F. G. .. ..				10	0	
		Stearn, H. .. ..				10	0	
A		Stebbing, Miss Susan .. ..	2	2	0			
L		Stedman Bros. .. ..				—		
		Steel, Mrs. A. G. .. ..				1	1	0
		Carried forward .. ..	1,282	11	8	7,207	3	7





Out-Patients and Administrative Block.

Photo: The Photochrome Co.





<i>Name</i>		<i>Subscriptions</i>			<i>Donations</i>		
		£	s.	d.	£	s.	d.
	Brought forward .. ..	1,282	11	8	7,207	3	7
	Steen, F. Exors. of the late .. ..				2	2	0
	Stephens, C. V. .. ..				2	2	0
A	Stephens, Mrs. E. (Nom. of Ilford Psychical Research Society Bazaar Comm.) .. ..				—		
	Stephens, Mrs. J. .. ..	1	0	0			
L	Stephens, Thomas & Sons .. ..				—		
	Stephenson, P. A. .. ..				10	0	
	Sterling, Louis .. ..				2	2	0
L	Stern, Sir Edward, Bt., D. L. .. ..				—		
	Sternberg, L. .. ..				1	1	0
	Stevens, C. J. .. ..				10	6	
	Stevens, W. Cleveland, K.C. .. ..				10	6	
	Stevens, Miss W. G. .. ..				10	6	
L	Stevens, W. H. .. ..				1	0	0
	Stewart, A. .. ..				1	0	0
	Stewart, P. M., O.B.E., J.P. .. ..				5	0	0
	Stewart-Lockhart, Sir James H., K.C.M.G., LL.D., F.R.G.S., M.R.A.S. .. ..				10	0	
A	Stiles, Mrs. .. ..	2	2	0			
	Stockdale, Miss A. .. ..				5	0	
	Stock Exchange Dramatic and Oper- atic Society .. ..				276	0	0
	Stone, Mrs. E. .. ..				1	1	0
A	Stone, Mrs. F. .. ..	4	4	0			
A	Stone, Mrs. (Nom. of Barking Section of Aid Society) .. ..				—		
A	Stoneley, G. R. .. ..	2	2	0			
	Stonham, H. C. .. ..				10	6	
	Storke, A. D. .. ..				2	2	0
L	Story, A. E. (Nom. of Ilford Sunday League) .. ..				1	1	0
	Stott, Lt.-Col. W. A. .. ..				10	6	
A	Stotter, Mrs. (Nom. of Voluntary Col- lectors' Association) .. ..				—		
	Stoyle, Major W., O.B.E. .. ..	1	0	0			
	Strakosch, Sir Henry, C.B.E. .. ..				21	0	0
	Strang, Mrs. .. ..				10	0	
	Strawson, F. M. .. ..				1	0	0
	Stringer, H. .. ..				10	0	
	Stringer, Miss B. and Miss J. Colvin ..				2	1	
A	Stroud, A. (Nom. of Hospital Saving Association) .. ..				—		
	Stroud, H. .. ..				1	1	0
	Strutt, The Hon. Mrs. E. .. ..				2	2	0
	Stuckey, G. W. .. ..				2	2	0
	Stuckey, Mrs. A. M. .. ..				10	6	
H	Studd, Sir Kynaston, O.B.E., M.A., LL.D. .. ..				—		
	Sturdy, F. J. .. ..				1	1	0
L	Sturge, A. L. .. ..				—		
	Sturges, W. .. ..	1	1	0			
	Sturgis, Mrs. Julian .. ..				10	0	
	Sturt, Miss .. ..				10	0	
L	Sugden, Mrs. A. .. ..				—		
	Sund, H. .. ..				2	6	
	Carried forward .. ..	1,294	0	8	7,536	13	2



Name					Subscriptions			Donations		
					£	s.	d.	£	s.	d.
Brought forward .. ..					1,294	0	8	7,536	13	2
Super Cinema Beauty Contest, per										
Cr. Bisson .. ..								36	4	0
Surridge, W. H. .. ..								10	0	
Sutton, E. M. .. ..								26	5	0
Sutton, H. .. ..								10	6	
Sutton, Mrs. E. .. ..								5	0	
Swain, W. M. .. ..					1	1	0			
Sward, Miss .. ..								5	0	
H	Swinton, W. A. (Nom. of Dagenham									
Section of Aid Society) .. ..								—		
Swiny, Brig.-Gen. W. S., C.M.G., D.S.O.								1	1	0
A	Swithinbank, Mrs. .. ..				2	2	0			
A	Sykes, H. (Nom. of Voluntary Collectors'									
Association) .. ..								—		
Symonds, Master Peter .. ..								4	0	
Synge, Deaconess, C. .. ..						5	0			
T										
Tagan, A. W. .. ..								1	0	0
L	Tappenden, Miss M. E. (Nom. of									
Ilford School Childrens' Bazaar										
Committee) .. ..								—		
Tanner, A. R. .. ..								1	0	0
Tarran, L. .. ..								10	6	
Tasker, F. J. .. ..								1	1	0
Tate, Mrs. E. .. ..					5	0	0			
A	Taylor, Mr. and Mrs. G. A. .. ..				5	5	0			
Taylor, Mrs. Frank .. ..								10	6	
Taylor, J. W. .. ..								5	0	
L	Taylor, Walker & Co., Ltd. .. ..							—		
Taylor, W. J. .. ..								4	0	
Temperley, Captain Clive, O.B.E., M.C.								5	0	
Temple, P. W. .. ..								10	0	
Thelwall, Mrs. .. ..								1	0	0
Theobald, Mrs. .. ..								1	1	0
Theobald, Mrs. S. A. .. ..								2	6	
Thom, Miss E. .. ..					10	0				
Thom, Mrs. .. ..								10	0	
Thomas, A. G. .. ..								2	0	0
L	Thomas, A. W. (Nom. of Ilford Con-									
servative Club) .. ..								—		
Thomas, Mrs. B. .. ..								2	6	
Thomas, Mrs Beaumont .. ..								1	1	0
A	Thomas (Nom. of Dagenham Section									
of Aid Society) .. ..								—		
Thomas, S. R. .. ..								10	0	
Thomas, W. .. ..								1	1	0
Thomas, W., & Co., Ltd. .. ..								1	1	0
Thompson, H. C. .. ..								2	6	
A	Thompson, Miss (Nom. of Barking									
Section of Aid Society) .. ..								—		
Thomson, Miss B. O. .. ..								2	6	
Thomson, Miss Scott, M.A., F.R.Hist.S.								1	0	0
Thomson, Mrs. F. R. .. ..								2	6	
Thomson, S. .. ..								10	0	
A	Thomson, J. P., Sen. .. ..				2	2	0			
Thorlin, Mrs. J. .. ..								1	0	0
Carried forward .. ..					1,310	5	8	7,618	10	2



	<i>Name</i>	<i>Subscriptions</i>			<i>Donations</i>		
		£	s.	d.	£	s.	d.
	Brought forward .. ..	1,310	5	8	7,618	10	2
	Thornton, Nigel .. ..				2	2	0
L	Thornton, H. M., J.P. .. ..				—		
	Thorpe, Mrs. .. ..	1	0	0			
A	Thres, H. W. .. ..	2	2	0			
	Threthowan, A. H. .. ..				5	0	
H	Thurston, G. F. (Nom. of L. & N.E. Railway) .. ..				—		
	Ticehurst, Major J. W., R.E., A.M.I.M.E. .. ..				10	6	
	Tietze, A. .. ..				5	0	
	Tilney, Miss .. ..				3	0	0
	Times Furnishing Co. .. ..				5	0	
A	Timpson, Mrs. F. M. .. ..	2	2	0			
	Tingey, A. R. .. ..				1	0	
	Tingey, Alfred .. ..				1	1	0
	Tingey, Mrs. .. ..				1	0	0
	Tivoli Cinema, Strand .. ..				152	15	4
	Todd, Gerald M. .. ..				1	1	0
	Tomlin, W. .. ..				5	0	
	Tottenham Hotspur Football Club .. ..				15	0	0
A	Townend, Mrs. J. (Nom. of Ilford Section of Aid Society) .. ..				—		
	Towse, Miss B. .. ..				5	0	
L	Townsend, Councillor Mrs. L. (Nom. of Dagenham U. D. Council) .. ..				—		
	Tozer, Mrs. Alice .. ..				10	6	
L	Train, G. P. (Nom. of Ilford School Childrens' Bazaar Comm.) .. ..				—		
A	Trayler, A. E. (Nom. of Ilford and District Grocers' Association Bazaar Committee) .. ..				—		
	Triplete, Percy .. ..				1	1	0
	Trudgian, Mrs. .. ..				1	0	0
L	Truscott, H. (Nom. of Lyrics Musical Society) .. ..				—		
	Tucker, F. W. .. ..	1	1	0			
	Turk, Eric .. ..				1	1	0
	Turner, C. .. ..				2	6	
	Turner, C. R. .. ..				1	0	0
	Turner, Lt.-Col. C. E. .. ..	2	0	0			
	Turner, Mrs. J. L. .. ..				10	6	
	Turner, Mrs. M. .. ..				5	0	0
A	Turner, Mrs. (Nom. of Voluntary Collectors' Association) .. ..				—		
	Turtle, Miss G. M. .. ..				5	0	
	Twitchett, Mrs. .. ..				10	0	
	"Two Gratefuls" .. ..				1	0	0
	Tyas, Miss .. ..				2	6	
A	Tyler, G. F. .. ..	1	1	0			
	Tyler, J. W. .. ..				2	6	
A	Tyler, Mr. (Nom. of Barking Section of Aid Society) .. ..				—		
H	Tyler, R. Barlow, F.C.A. .. ..				—		
	Underdown, H. .. ..	1	0	0			
	Underwood, W. .. ..				10	0	
L	Union Cable Co's. Hospital & Benevolent Fund .. ..				10	10	0
	Carried forward .. ..	1,320	11	8	7,819	11	6



		Subscriptions			Donations		
		£	s.	d.	£	s.	d.
	Brought forward .. ..	1,320	11	8	7,819	11	6
L	Union Discount Company of London				—		
	Unitarian Christian Church .. ..				10	0	
	United Caterers, Ltd. .. ..	1	1	0			
A	United Commercial Travellers' Association .. ..	5	5	0			
L	United Dairies (London) Ltd., .. ..				—		
	United Methodist Church Slate Club				10	6	
	Urquhart Mitchell Acting Society ..				1	3	8
	Ursuline High School .. ..				2	2	0
L	Vaizey, K. G. R. .. ..				5	5	0
	Valentine, W. B. .. ..	1	1	0			
A	Valentines Park Bowling Club ..	5	5	0			
	Van Den Berg, F., K.C. .. ..				2	2	0
	Van Moppes, M. .. ..				10	0	
	Vaus, A. B. .. ..				5	0	
	Vedremme, L. W. .. ..				2	2	0
	Verrall, Mrs. .. ..				10	0	
	Vicars, S. V. .. ..				10	0	
	Vicars, Victor .. ..				4	12	1
H	Vick, R. M., F.R.C.S. .. ..				—		
	Vigilance Lodge .. ..				1	1	0
	Violet, Duchess of Rutland .. ..				10	0	
	Vivian, Miss .. ..				5	0	
	Vivian, Lt.-Col. V., C.M.G., D.S.O. M.V.O. .. ..				2	0	0
A	Vose, H. J. .. ..	2	0	0			
	Vowles, Mrs. L. .. ..				2	6	
	Wade, H. L. .. ..				5	0	
	Wade, W. D. .. ..				5	5	0
L	Wade, W. J., O.B.E. (Nom. of Barking Licensed Victuallers) .. ..				—		
	Wadham, Mrs. H. S. .. ..	1	1	0			
	Wainwright, H. J. .. ..	1	1	0			
	Waite, Mrs. .. ..				1	0	0
L	Wakefield, The Rt. Hon. Lord, C.B.E.				—		
A	Wakeling, W. .. ..	2	2	0	2	2	0
	Walker, R. R. .. ..				10	6	
	Walford, G. P. .. ..				10	0	
	Wall, Lt.-Col. E. J. .. ..				2	2	0
	Wallace, Mrs. John .. ..				1	1	0
	Wallace, William R., C.B.E. .. ..				5	0	
	Walshaw, M. .. ..	1	1	0			
	Walters, Mrs. R. E. .. ..				2	6	
	Walton & Co., Ltd., Isaac .. ..				1	1	0
A	Wanstead Lodge, The, No. 3524 ..	2	2	0			
	Ward, G. R. .. ..				1	0	
	Wardle, Arthur L. .. ..				1	0	0
A	Ware, Mrs S. (Nom. of Barking Section of Aid Society) .. ..				—		
H	Ware, Mrs. E. E. .. ..				—		
L	Ware, W. H. (Nom. of Barking Hospital Fund) .. ..				—		
	Wark, Miss A. E., C.B.E. .. ..				10	0	
	Warner, F. L. .. ..				1	1	0
Carried forward .. ..		1,342	10	8	7,860	8	3



		Subscriptions			Donations		
Name		£	s.	d.	£	s.	d.
	Brought forward .. ..	1,342	10	8	7,860	8	3
	Warren, C. J. .. ..				1	1	0
A	Warren, K. (Nom. of Ilford Section of Aid Society) .. ..				—		
A	Warwick, W. A. .. ..	2	2	0			
	Washbrook, J. H. .. ..				5	0	
	Waterman, E. L. .. ..				2	0	0
	Watson, J. O. .. ..				2	2	0
	Watson, Mrs. A. Reid .. ..				2	6	
	Watson, Mrs. I. .. ..				2	6	
	Watson, H. L. .. ..				1	1	0
	Watson, R. & W., Ltd. .. ..				2	2	0
	Watt, Mrs. .. ..				10	0	
L	Watts, J. E. P., F.R.C.S. .. ..				—		
	Weall, W. .. ..				5	0	
	Webb, Miss Martha P. .. ..				5	0	
	Webber, Miss D. .. ..				2	6	
	Webster, Mrs. E. .. ..				1	0	0
	Webster, Mrs. M. .. ..	1	1	0			
	Weir, Lord, P.C., The Rt. Hon. .. ..				1	0	0
	Weiss, A., Ltd. .. ..				10	6	
	Welford, Mrs. H. A. .. ..				5	0	
	Wells, Mr. and Mrs. Ernest .. ..				10	0	
	Welsh .. ..				10	0	
L	Welsh, A. H. (Nom. of North Hainault Allotment Holders' Association) .. ..				—		
	Wenborn, Mrs. L. M. .. ..				5	0	
	Werwick, A. .. ..				2	6	
	West, W. A. .. ..				5	0	
	West, W. R. .. ..				1	1	0
	West Ham Stadium, Ltd. .. ..				10	10	0
L	West Ham United Football Club Ltd. .. ..				30	15	0
A	Westrop G. W. H. (Nom. of South Hainault and Goodmayes Section of Aid Society) .. ..				—		
	Westlake, Miss A. L. .. ..	5	0				
	Westlake, W. .. ..				5	0	
	Westminster Bank, Seven Kings .. ..	1	0	0			
A	Weston, Charles J. (Nom. of Ilford Section of Aid Society) .. ..	1	0	0			
	Weston, V. G. .. ..				2	6	
	Westray, Mrs. C. E. .. ..				10	0	
	Wetherall, J. D. .. ..				2	2	0
	Wetherfield, Edwin J. .. ..				10	6	
	Whale, A. J. .. ..	2	2	0			
	Wharton, Col. W. H. A., D.L., O.B.E. .. ..	5	0	0			
	Wheatley, E. .. ..				5	0	
	Wheatley, Henry .. ..	10	6				
H	Wheeler, D. R., F.R.C.S. .. ..				—		
	Wheeler, Percy .. ..	1	1	0			
	Wheeler, Mrs. .. ..				2	6	
	Wheeler, J. H. .. ..				7	6	
L	Whigham, W. K. .. ..				—		
	Whitbread & Co., Ltd. .. ..				2	2	0
A	Whitcher, Miss (Nom. of Hospital Saving Association) .. ..				—		
	White and Co., Ltd. .. ..	2	2	0			
L	White, Dr. E. Bantry .. ..	1	1	0			
A	White, E. H. (Nom. of Ilford Masonic Association Bazaar Committee) .. ..				—		
	Carried forward .. ..	1,359	15	2	7,923	7	9



		Subscriptions			Donations		
Name		£	s.	d.	£	s.	d.
	Brought forward .. ..	1,359	15	2	7,923	7	9
L	White, G. H. (Nom. of Staff of Brand & White) .. ..				—		
	White, H. J. .. ..				1	1	0
	White, Miss M. .. ..				10	0	
	White, R. D. .. ..				1	1	0
L	White, R. O. (Nom. of Good Intent Hospital Aid Society) .. ..				—		
	White, Wm. .. ..				—		
	White, W. O. .. ..				2	2	0
L	Whiteman, Roger (Nom. of West Ham Stadium, Ltd.) .. ..				—		
	Whiting, A. G. .. ..				1	1	0
	Whitley-Thomson, Lady .. ..				5	0	
	Whitten, Mr. and Mrs. .. ..				1	0	
A	Whitten, Mrs. (Nom. of Soroptimist Club Bazaar Committee) .. ..				—		
	Wickham, R. .. ..				8	10	
A	Wicks, The Misses A. and D. .. ..	3	3	0			
	Widdup, E. .. ..	10	6				
	" Widows' Mite " .. ..				10	0	
	Wieland, Chas. J. .. ..				10	0	
	Wigan, E. A. .. ..				1	0	0
	Wigan, Brig.-Gen. J. T., C.B., C.M.G., D.S.O., T.D., D.L., J.P. .. ..				1	0	0
	Wilding, Miss .. ..	2	0				
	Wiley, Edmund H. .. ..				5	0	
	Wilkinson .. ..				5	0	
	Wilkinson, Mrs. .. ..				1	0	0
	Willcocks, G. J. .. ..				5	0	
	Williams, A. E. .. ..	1	1	0			
L	Williams, A. E., C.E. (Nom. of Williams, Samuel & Son, Ltd.) .. ..				—		
A	Williams, Alfred .. ..	5	5	0			
	Williams, Col. Sir Robert, Bt., V.D., T.D., D.L., J.P. .. ..				3	0	0
L	Williams, Sir Howell, D.L., J.P. .. ..				—		
	Williams, Maison .. ..				5	0	
A	Williams, Mrs. W., J.P. .. ..	2	2	0			
	Williams, Samuel & Son, Ltd. .. ..				13	2	8
A	Williams, S. W. .. ..	10	10	0			
	Williamson, V. G. .. ..				5	0	0
	Willis, Arthur, d'A. .. ..				1	1	0
L	Willis, Faber & Dumas, Ltd. .. ..				—		
A	Willis, Miss F. V. L. .. ..	1	1	0	10	0	
	Willis, Mrs. E. M. .. ..				2	6	
L	Wilson and Mathiesons, Ltd. .. ..	12	0	0			
	Wilson, D. R., C.B.E. .. ..				1	0	0
H	Wilson, F. C. .. ..				—		
H	Wilson, F. C. (Nom. of L. & N.E. Railway) .. ..				—		
	Wilson, A. G. .. ..				1	1	0
	Wilson, J. .. ..				1	1	0
	Wilson, James .. ..	10	0				
	Wilson, Mrs. A. .. ..				5	0	0
A	Wilson, Mrs. (Nom. of Dagenham Section of Aid Society) .. ..				—		
	Wilson, R. A. .. ..				2	6	
	Wiltshire, E. H. .. ..				5	0	
	Carried forward .. ..	1,395	19	8	7,966	3	1



	Name	Subscriptions			Donations		
		£	s.	d.	£	s.	d.
	Brought forward .. ..	1,395	19	8	7,966	3	1
	Wingate, Bt., Col. Sir R., G.C.B., G.C.V.O., G.B.E., K.C.M.G., D.S.O.				1	1	0
	Wingrave, George .. ..				10	0	
	Winhall, S. .. ..				10	0	
	Winkworth, S. D. .. ..				1	1	0
	Winstone, S. G. .. ..				10	0	
A	Winter, Mrs. A. .. ..	2	2	0			
	Winter, H. J. .. ..	1	1	0			
L	Wise, Lady .. ..	2	2	0			
L	Wise, Mrs. E. W. .. ..				—		
	Wishart, Mrs. .. ..				2	6	
L	Wishart, Sir Sidney .. ..				—		
A	Wiseman, D. H. (Nom. of Barking and District Manufacturers' Association Bazaar Committee) .. ..				—		
	Wiseman, Eric H. .. ..				10	6	
	Wood, Mrs. O. M. .. ..				1	0	0
	Wood, Miss Elsie .. ..	1	1	0			
A	Wood, G. A. .. ..	2	2	0			
	Wood, Mrs. .. ..				2	6	
A	Wood, Mrs. J. H. (Nom. of Ilford Welsh Association Bazaar Committee) .. ..				—		
	Wood, Mrs. S. .. ..				2	6	
A	Wood, Mrs. D. M. (see Manning) .. ..				—		
	Wood, S. .. ..				10	0	
A	Woodgrange Lodge No. 2409 .. ..	5	5	0			
	Woodnutt, Mrs. C. .. ..	1	1	0			
H	Woodward, Mrs. (Nom. of Barking Section of Aid Society) .. ..				—		
	Woollcott, R. G. .. ..				10	0	
L	Woolley-Hart, A. .. ..				—		
A	Woolner, Mrs. (Nom. of Voluntary Collectors' Association) .. ..				—		
	Wortham, H. C. .. ..				5	0	
	Worthington, Col. .. ..				10	0	
	Wortley, A. .. ..	10	0				
	Wren, C. E. .. ..				1	0	
	Wren, C. T. .. ..	1	1	0			
	Wright, Mrs. .. ..				10	0	
	Wycherley, R. B. .. ..				1	1	0
	Wycliffe Congregational Sunday School				10	0	
	Wyles, F. W. .. ..				1	0	0
	Wyles, Mrs. S. C. .. ..				10	0	
	Wyse, R. C. .. ..	1	1	0			
L	Wythes, E. G., C.B.E., J.P. .. ..				—		
U	Yapp, H. A. (Nom. of Forum Theatre, Ltd.) .. ..				—		
	Yates, Miss .. ..				1	1	0
	Yeatman-Briggs, Miss .. ..				2	6	
L	Yerburgh, Mrs. R. A. .. ..				—		
	Yorke, F. G., A.R.I.B.A. .. ..				5	0	
L	Young & Co.'s Brewery .. ..				—		
	Young, John .. ..				1	1	0
	Young, John W. A. .. ..				1	0	0
	Young Memorial Fund .. ..				91	10	0
A	Young, Mrs. (Nom. of Ilford Womens' Liberal Association Bazaar Comm.)				—		
		1,413	5	8	8,071	19	7



## DONATIONS TO BUILDING FUND

(See also page 30)

<i>Name</i>						<i>Amount</i>		
						£	s.	d.
Academy, Hammersmith .. .. .	..	..	..	..	..	89	16	6
Astoria, Charing Cross .. .. .	..	..	..	..	..	130	0	0
Barclay's Bank, Ltd. .. .. .	..	..	..	..	..	105	0	0
Blue Hall No. 1 .. .. .	..	..	..	..	..	202	14	0
Carlton, Haymarket .. .. .	..	..	..	..	..	97	10	0
Carlton, Islington .. .. .	..	..	..	..	..	52	0	0
Fenton, Dr. C. F. .. .. .	..	..	..	..	..	5	5	0
Finsbury Park Astoria .. .. .	..	..	..	..	..	5	6	0
Forum Theatre .. .. .	..	..	..	..	..	28	7	3
Kings Hall .. .. .	..	..	..	..	..	30	14	0
Kings Picture Playhouse .. .. .	..	..	..	..	..	70	18	0
Mile End Empire .. .. .	..	..	..	..	..	88	13	0
The Rev. Newman Memorial Fund, from The Parish of Gt. Ilford; St. Chads, Chadwell Heath; St. Saviours, Walthamstow and other friends ..						25	0	0
Old Kent Picture Playhouse .. .. .	..	..	..	..	..	35	9	0
The Patients' League .. .. .	..	..	..	..	..	25	0	0
Plaza Cinema .. .. .	..	..	..	..	..	67	19	3
Pritchard, Harold, M.D., F.R.C.P. .. .. .	..	..	..	..	..	5	5	0
Sanders & Forster .. .. .	..	..	..	..	..	8	11	7
South Essex Waterworks .. .. .	..	..	..	..	..	105	0	0
Tivoli .. .. .	..	..	..	..	..	255	1	2
						<hr/> £1,433 9 9 <hr/>		



## SUBSCRIBERS' LEAGUE.

List of Subscribers to 31st December, 1934.

"A" = Annual Governor.

	£	s.	d.		£	s.	d.
Adams, Mrs. A. M. ..	10	6		Brought forward ..	47	7	10
Aller, W. J. ..	10	6		Calhaem, R. L. ..	1	0	0
Aitken, J. ..	1	1	0	Cann, J. I. ..		5	0
Anon ..	1	0	0	A. Card, H. C. ..	2	2	0
Anon ..		3	0	Carter, Mrs. ..		10	0
Appleton, T. C. ..		5	0	Carter, Mrs. E. L. ..	1	1	0
Archer, S. H. ..	1	0	0	Castles, Mrs. ..		5	10
Arnold, N. H. ..	1	0	0	Castleton, R. ..		10	0
Ash, Mrs. A. S. ..	1	0	0	Challins, Mrs. ..	1	0	0
Attwood, E. L. ..	1	1	0	Chalmers, Miss I. ..		10	0
Ayling, Leonard ..		10	0	Chapman, Mrs. G. ..		5	0
Bailey, James ..	1	11	6	Chard, C. E. ..	1	0	0
Bailey, R. ..	1	0	0	Chessum, W. J. B. ..	1	0	0
Banus, J. ..	1	0	0	Christmas, T. L. ..		5	0
Barns, Mrs. ..		15	0	Church, G. ..		10	0
Barnett, W. J. ..		5	0	Clark, A. J. ..		6	0
Barron, F. G. J. ..	1	10	0	Clark, Louis S. ..	1	0	0
Barter, A. ..		10	6	A. Cloud, Mr. & Mrs. W. H. ..	2	2	0
A. Baxter, W. B. ..	2	2	0	Cobbing, R. N. ..	1	0	0
Bayne, Ven. Arch. P. M. ..	1	1	0	Cockerton, Mrs. ..	1	0	0
Beard, A. G. ..	1	1	0	Cockerton, E. T. ..		15	0
Bedford, A. R. ..		5	0	Connolly, P. J. ..	1	1	0
Bell, Mr. ..		5	0	Cordery, Mrs. ..	1	5	0
Bell, E. A. ..	1	0	0	Coupe, Miss A. ..	1	0	0
Bennett, G. W. ..	1	0	0	Coveney, J. W. ..	1	0	0
Bennett, W. J. ..	1	1	0	Cox, A. E. ..		5	6
Bentley, J. A. ..		3	0	Creek, Mrs. E. ..	1	0	0
Berry, Miss L. ..		15	0	Croft, S. ..		11	8
Berry, Mrs. L. ..	1	0	0	Crowder, H. J. ..	1	1	0
Biddlecombe, G. T. ..	1	0	0	Curtis, Mrs. ..		5	0
A. Biggs, R. T. G. ..	2	2	0	Curtis, C. ..		5	0
Billham, Mrs. F. D. ..	1	5	0	A. Davies, F. H. ..	2	2	0
Billham, Mrs. J. R. ..	1	5	0	Davey, W. Y. ..		10	0
Binch, T. H. ..	1	1	0	Davis, F. ..		10	0
Blundell, W. T. ..		8	4	A. Davis, Miss G. L. ..	2	2	0
Boar, W. H. ..		5	0	Davis, Mrs. L. ..	1	0	0
Bond, Miss F. ..	1	0	0	Dawson, H. E. E. ..		10	0
Boothman ..	1	0	0	Dawson, W. ..	1	0	0
Boreham ..		10	6	Deaves, F. P. ..	1	0	0
Bouchier, W. W. ..		15	0	A. Denton, W. P. ..	2	2	0
Boulton, Miss L. ..	1	0	0	de Roeper, J. G. H. ..	1	1	0
Bowyer, G. J. ..	1	1	0	de Sizer, J. ..		13	4
Boxall, J. H. ..	1	0	0	Diamond, A. ..		10	0
Bracey, Mrs. B. ..		5	0	Doody, Mrs. H. ..		5	0
Brand, F. J. ..	1	10	6	Dorn, C. ..	1	0	0
A. Briggs, P. R. ..	2	2	0	Douglas, W. ..	1	0	0
Bromley, Miss E. M. ..	1	0	0	A. Dow, G. A. ..	2	12	6
Browning, D. T. ..		15	0	Dowding, S. J. ..		18	4
Buck, S. H. ..	1	0	0	A. Draffen, Mrs. E. A. ..	2	2	0
Buddery, W. J. ..		10	0	Drew, H. ..	1	0	0
Bundock, Mrs. A. ..		5	0	Duncan, Mrs. A. E. ..	1	3	6
Butler, H. S. ..	1	1	0	Dustow, C. E. ..	1	0	0
Caley, E. ..		10	6	East, R. B. ..	1	0	0
Cagienard, A. L. ..		10	0	Ellett — ..	1	0	0
Carried forward ..	47	7	10	Carried forward ..	97	10	6



	£	s.	d.		£	s.	d.
Brought forward ..	97	10	6	Brought forward ..	152	0	8
Elliott, F. N. ..	1	0	0	Hall, E. G. ..	2	0	0
Ellis, H. S. ..	11	8		A. Hall, R. B. ..	2	2	0
Ennis, John Malcolm ..	1	0	0	Hamlin, William G. ..	1	1	0
Evans, G. ..	1	0	0	Hamshire, A. ..	1	0	0
Eveness, F. J. ..	1	6	0	Harley, P. H. F. ..	1	0	0
Everson, A. S. ..	1	0	0	Harriman, Miss F. M. ..	1	1	0
Farnan, H. ..	1	0	0	Harrington, P. ..	1	11	6
A. Farrell, H. ..	2	2	0	Harris, Miss K. ..	1	0	0
A. Feasey, W. H. ..	2	2	0	Harris, R. ..	1	1	0
Feast, T. ..	1	0	0	Harris, R. J. P. ..	15	0	
Ferris, Miss W. E. ..	5	0		Harrison, W. H. ..	1	0	0
A. Fielder, W. J. ..	2	2	0	Hartridge, W. A. ..	10	0	
Fletcher, Mrs. ..	1	0	0	Harvey, A. A. ..	1	0	0
Flowerday, Mr. & Mrs.				Harvey, L. E. ..	10	0	
H. W. ..	1	0	0	Heather, T. H. ..	10	0	
Ford, W. H. S. ..	1	5	0	Heckford, W. H. ..	10	0	
Forecast, J. V. ..	1	1	0	Hellings, H. F. ...	1	1	0
Foster, H. G. ..	1	15	0	Henderson, H. ..	10	0	
Foster, W. ..	15	0		Henry, Mrs. ..	10	0	
Fozzard, E. ..	15	0		Hession, M. C. ..	1	0	0
Francis, W. ..	1	0	0	Hickling, A. W. ..	1	0	0
A. Frazer, Miss M. J. ..	2	2	0	Hines, O. ..	1	1	0
Freeman, W. ..	15	0		Hirst, H. A. ..	1	1	0
French, F. J. ..	1	0	0	A. Hitch, Miss J. ..	2	2	0
Garton, Mrs. ..	15	0		Holdaway, W. ..	1	0	0
Gasson, E. J. ..	1	0	0	Hole, Mrs. E. ..	1	0	0
Gasson, Mrs. E. M. ..	1	0	0	Hollingsworth, Mrs. F. ..	1	0	0
Gavin, T. ..	1	0	0	Holmes, Mrs. ..	15	0	
Gedge, E. A. ..	1	0	0	Holmes, R. G. ...	15	0	
Genders, Mrs. S. ..	1	0	0	A. Holt, E. C. ..	2	2	0
George, Mrs. A. A. ..	1	0	0	Holtum ..	10	0	
Gibbs, Mrs. ..	1	5	0	Homes, Mrs. ..	1	0	0
Gibbs, R. J. ..	5	0		Hopkins, Miss A. ..	1	5	0
Gibson, J. ..	1	0	0	Houlding, H. S. ..	12	0	
Gidley, G. W. ..	1	0	0	Howell, C. A. ..	15	0	
Gilderson, Mrs. E. ..	1	0	0	Huard, T. ..	10	0	
Giles, Ernest J. ..	1	5	0	Humphrey, W. ...	15	0	
A. Gilligan, A. ..	2	2	0	Humphreys, Miss A. ..	1	0	0
Girwood, W. ..	1	0	0	Humphreys, Mr. & Mrs. J. ..	10	0	
Glasier, M. ..	2	6		Inch, J. J. ..	2	6	
Godfrey, Mrs. ..	10	6		Ingram, Miss E. ..	10	0	
Golding, R. ..	1	5	0	Jackson, L. W. ..	5	0	
Goode, C. F. ..	5	0		Jaggers, A. J. ..	1	1	0
Goodwin, H. G. ..	5	0		Jenkins, A. J. ..	10	0	
A. Gould, V. A. ..	2	2	0	Jennings, H. W. ..	5	0	
Grant, E. D. ..	1	1	0	Johnson, William ..	1	1	0
Green, E. J. ..	1	0	0	Jones, F. C. ..	5	0	
Green, W. H. ..	5	0		Jones, H. L. ..	1	1	0
Gregory, Mrs. ..	1	0	0	Jordan, D. W. ..	10	0	
Grigson, F. J. ..	1	0	0	Judd, C. W. ..	15	0	
Grinham, E. J. ..	1	0	0	Kagan, M. ..	10	0	
Grover, W. ..	5	0		Kelcher, A. J. ..	5	0	
Guernsey, Mrs. ..	5	0		Kemp, F. J. ..	10	0	
Gurr, John ..	1	0	0	Kemp, W. J. O. ..	5	0	
Gwinn, Mrs. F. S. ..	10	6		Kendell, C. E. ..	1	0	0
Hale, R. A. ..	5	0		A. Kendell, Mrs. F. ..	2	2	0
Carried forward ..	152	0	8	Carried froward ..	201	3	8



	£	s.	d.		£	s.	d.
Brought forward	201	3	8	Brought forward	255	8	6
Kenney, J. ..		10	0	A. Neal, G. J. ..	2	2	0
King, F. W. ..	1	0	0	Neil, A. B. ..		15	0
King, Miss E. A. ..	1	1	0	Neill, T. A. ..	1	5	0
King, R. W. ..	1	1	0	Newborn, C. ..	1	0	0
Knief, C. A. M. ..	1	0	0	Newman, Rev. John S. ..	1	0	0
Knox, Miss ..	1	0	0	Newman, Miss L. A. ..		10	0
Langden, T. E. ..		10	0	Ney, Mrs. ..	1	0	0
Langdon, T. F. ..		19	0	Nicholls, J. J. ..		5	0
Langer, C. ..	1	0	0	Nisbet, W. H. ..	1	0	0
Law, J. W. ..	1	0	0	Norrie, Mrs. A. ..		10	6
Leach, W. C. ..	1	0	0	Norton, S. J. ..	1	0	0
Lewis, A. ..		1	8	Nurse, A. J. ..	1	0	0
Lewsey, Mrs. ..		6	8	Ockenden, E. ..	1	0	0
Ley, G. ..		5	0	Odell, A. H. ..		15	0
Lishawa, W. ..	1	0	0	O'Neil, H. J. ..		5	0
Lloyd F. ..	1	1	0	Oxley, G. B. ..		8	4
Lloyd, F. E. ..	1	1	0	Pack, C. J. ..	1	1	0
McCann, W. H. ..	1	0	0	Packman, J. W. ..	1	0	0
MacLaghlan, A. ...	1	0	0	Padgham, E. H. ..		5	0
McClare, T. P. ..		5	0	Page, B. P. ..	1	0	0
McDonald, R. G. ..		7	6	Paine, T. J. U. ...		10	0
McDougall, Jas. ..	1	5	0	Palmer, A. N. ..	1	0	0
McGowan, R. ..	1	0	0	Parish, W. A. ..	1	0	0
Macnamara, T. ..	1	0	0	Pattinson, Mrs. ..	1	0	0
A. Manning, C. J. ...	2	2	0	Peacock, H. W. ..	1	0	0
A. Maples, L. C. ..	2	2	0	Peacock, Miss M. F. ..	1	0	0
Mapley, R. J. ..	1	1	0	Pearce, E. L. ..		15	0
A. Marshall, M. G. ..	2	2	0	Pearmaine, H. ..		5	0
Marston, Mrs. ...	1	0	0	Pearson, H. ..	1	5	0
Martin, Mrs. ..	1	0	0	Penfold, C. B. ..		10	0
Martin, Miss L. M. ..	1	11	6	Pepper, H. ..	1	0	0
Martin, C. W. ...	1	1	0	Perks, E. A. ..		10	0
Masters, W. G. ..	1	0	0	Phillips, A. ..	1	0	0
Mate, J. ...	1	0	0	A. Pickett, H. J. ..	2	2	0
Matthew, M. ..		10	0	Pilgrim, Arthur ..	1	0	0
Mattison, F. W. ..	1	1	0	Pimlott, Mrs. D. W. ..		10	0
Mattocks, F. E. ..		15	0	Piper, H. G. ..		15	0
Maughfling, J. M. ..	1	0	0	Plant, Miss L. M. ..	1	0	0
Maxwell, A. ..	1	1	0	Plant, Miss M. E. ..	1	0	0
A. May, J. A. ..	2	2	0	Poole, Mrs. ..	1	0	0
Mears, Mrs. S. L. ..		15	0	Poultney, Mrs. A. M. ..	1	0	0
Meech, Mrs. E. M. ..		10	0	A. Pounds, Rupert ..	2	2	0
Mercer, C. J. ..	1	0	0	Powell, H. R. ..	1	15	0
A. Miles, Mrs. E. J. ..	2	2	0	Price, G. ..	1	0	0
Milledge, A. E. ..		15	0	Price, H. J. ..	1	0	0
Miller, A. H. ..		10	0	Proctor, E. L. ..	1	1	0
Mills, G. ..	1	1	0	Puley, H. G. ..	1	0	0
Montford, C. ..		5	0	Purchase, H. H. C. ..	1	0	0
Moore, Mrs. ..		4	0	Pusey, William E. ..	1	0	0
Moore, H. A. ..		5	0	Quiney, F. ..	1	0	0
Moore, R. C. W. ..		1	6	Raiman, Mrs. ..	1	0	0
Morris, Mrs. E. ..	1	0	0	Randall, Miss E. ..	1	0	0
Mountford, E. J. ..		10	0	Ray, G. ..		10	0
A. Munnery, M. W. ..	3	3	0	Ray, George ..		10	0
Murray, S. F. ..	1	1	0	Raynham, A. W. ..	1	0	0
Nash, J. W. ..	1	0	0	Reed, A. E. ..	1	0	0
Carried forward	255	8	6	Carried forward	307	10	4



	£	s.	d.		£	s.	d.
Brought forward ..	307	10	4	Brought forward ..	363	6	10
Reed, H. R. ..		10	0	A. Stroud, George William	2	2	0
Reed, W. J. ..	1	0	0	Stuart, E. ..		5	0
Reid, Mrs. A. B. ..	1	0	0	Sumner, F. C. ..		5	0
Reissland, C. F. ..		8	4	Talbot, S. R. ..	1	1	0
Richards, C. A. ..	1	0	0	Taylor, A. ..	1	0	0
Richardson, Miss L. ..	1	0	0	Taylor, Mrs. J. L. ..	1	0	0
Ridgewell, A. ..		5	0	Taylor, L. ..	1	5	0
Roberts, Mrs. A. ..	1	1	0	Templar, Mrs. ..	1	0	0
Roberts, J. ..	1	0	0	Thomas, D. ..		5	3
Roberts, T. H. ..	1	0	0	Thompson, H. C. ..	1	0	0
Robinson, S. L. ..	1	5	0	Thompson, Mrs. ..		7	6
Rose, Mrs. ..		15	0	Thorne, B. ..		5	0
Rose, Mrs. B. ..		10	0	Thurston, A. G. ..	1	0	0
Rotherham, D. G. ..	1	0	0	Tietjen, Mrs. ..	1	0	0
A. Rouse, J. B. ..	2	2	0	Trasler, J. P. ..		10	0
Salter, W. H. E. ..	1	0	0	Treasure, E. J. ..		13	0
Satterly, H. ..	1	0	0	Trevorrow, Mrs. ..		10	0
Scarfe, Mrs. Margaret	1	0	0	A. Tubbs, H. ..	2	2	0
Scholes, A. ..		10	0	Tucker, Mrs. ..	1	1	0
Scholes, G. ..	1	0	0	Turnidge, W. G. ..		5	0
Scoley, G. A. ..	1	10	0	Tyler, Mr. ..		17	10
Scott, E. D. D. ..	1	0	0	Tyrell, E. ..		10	0
Seater, Miss M. ..	1	1	0	Usher, H. S. ..	1	0	0
Shanley, H. ..		10	0	Vincent, Mrs. D. ..	1	0	0
A. Sharman, J. H. ..	2	2	0	Walkden, Miss M. E. ..		15	0
Shearcroft, Mrs. H. ..		15	0	Walsh, F. ..		10	3
Shepherd, Mrs. A. ..		10	0	Waters, F. ..		15	0
A. Shepherd ..	2	2	0	Watson, W. L. ..	1	0	0
Shipperbottom, Miss A. ..	1	1	0	A. Webb, A. T. ..	2	2	0
Shuttleworth ..	1	0	0	Webb, Mrs. E. ..		15	0
Silcock, W. J. ..	1	5	0	Weller, W. A. ..		10	0
Simmons, R. W. J. ..	1	0	0	West, A. J. ..		11	8
Simpson, R. B. ..		10	0	Wheeler, Mrs. ..	1	0	0
Smith, Mrs. A. ..	1	0	0	A. Wheeler, R. F. ..	2	2	0
A. Smith, A. W. ..	2	2	0	White, A. J. ..		15	0
Smith, Alfred ..	1	0	0	Whittaker, W. H. ..	1	0	0
Smith, J. A. ..	1	5	0	Wicks, C. H. ..	1	1	0
Smith, J. B. ..	1	0	0	Wicks, H. ..		2	0
Smith, W. H. ..	1	0	0	Wilkinson, H. ..	1	0	0
Soar, F. G. ..		10	0	A. Williams, A. F. ..	2	2	0
Souster, J. W. ..	1	1	0	Williams, Mrs. J. L. ..		15	0
A. Squires, C. E. ..	2	2	0	Williams, S. T. ..		15	0
A. Squires, Mrs. K. ..	2	2	0	Wilson, H. B. ..		15	0
A. Stapleton, J. H. ..	2	2	0	Winchester, S. E. ..		8	4
Stark, G. ..	1	0	0	Winn, F. R. ..		15	0
Starkey, Miss H. ..	1	0	0	Winny, Miss Margaret A. ..	1	0	0
Starkey, Miss L. ..		5	0	Winwood, T. R. ..		10	6
Starkey, Miss R. ..	1	0	0	Wiseman, J. W. ..	1	0	0
Stedman, A. G. ..	1	0	0	Withers, W. S. ..	1	0	0
Steel, H. W. ..	1	1	0	A. Woolard, H. J. ..	2	2	0
StevendA. ..	1	0	0	Wooldridge, Mrs. V. ..		5	0
Steward, A. P. ..		1	8	Worcester, Mrs. ..	1	0	0
Stokes, Mrs. A. ..		10	0	Wright, A. J. ..	1	1	0
Stokes, Miss A. E. ..		10	0	Wright, B. J. ..	1	1	0
Stoneman, G. T. ..		12	6	Wright, W. H. ..	1	11	0
Carried forward ..	363	6	10		£413	11	2



# Box Collections

	£	s.	d.		£	s.	d.
Ambrose, Mrs. G. ..		9	5	Brought forward	53	14	11
Angel Hotel, Ilford, per				Green Gate, The, per			
Captain Carson ..		19	8	L. Moore ..		1	2
Apted, H. M. ..	3	0	0	Green's Stores Ltd.,			
Ashley Russell Ltd. ..		11	5	Seven Kings ..	1	1	7
Ashmole, Hughes &				Greyhound Hotel, The,			
Spencer ..	3	11	9	per H. W. Ford ..		2	0
Autocar Ltd. ..			6	Haines & Warwick Ltd.		6	6
Ball, Councillor E. ..		4	2	Harrow, The, Romford,			
Barclays Bank Ltd.				per F. W. Parmenter	1	15	6
Ilford ..		7	0	Hart's ..		2	11
Barking, His Worship				Harvey, Mrs. ..		11	0
the Mayor's office ..	1	5	7	Harvey, Mrs. M. ..		4	2
Berry, W. (The Hope				Hawkins, Mrs. ..		1	6
Inn, Barking) ..	4	8	0	Heath Gown Co. ..		5	9
Blundy, Mrs. C. ..		11	0	Hector, P. ..		5	4
Bodger Store Ltd., The				Hendries, Mr. ..		7	0
John, per Mr. Breens		2	2	Hogben, Miss ..		10	0
Borkett, A. A. (County of				Holland Bros. & Co. ..		1	10
London Electric Supply				Holmes, G. F. ..		1	3
Co. Ltd.) ..	2	15	10	Hope Inn, Ilford, per			
Britannia Works Club				H. H. Hart ..		2	5
per J. R. Warren ..		15	7	Horne, Miss L. E. ..	1	18	0
Brown, Mrs. ..		9	10	Horns Tavern ..		4	10
Cherry Tree, The ..		17	7	Hospital boxes ..	104	7	5
Chequers, Barkingside,				Hunter, A. T. ..		2	0
per P. J. Deveson ..		3	0	Hutley, Mrs. ..		7	0
Clark, Mrs. ..		16	9	Ilford Athletic Club, per			
Cornwall, Mrs. ...	3	10	0	E. H. Moon ..		1	8
Cramp, R. & Sons, Ltd.,				Ilford Hockey Club ..		2	1
Employees ..	1	12	9	Ilford Liberal Club, per			
Dark Jones, F. ..			11	F. Marlow ..	5	3	1
Davis, W. ..		2	6	Ilford, His Worship the			
Delaney, Mrs. ..	15	5	5	Mayor's office ..	1	4	3
Dick Turpin, The, per				Ilford Registrar ..	1	14	5
E. Perkins ..		5	6	Jackson, Alderman Mrs.			
Duke of York, The, per				D. (the late) ..	4	3	11
Mr. Kerry ..	1	11	4	Jarvis, J. T. ..		1	2
Fairbairn, Mrs E. J. ..		2	7	Jarvis, W. J. ..			4
Fieldhouse, Mrs. ..		5	3	Jones, Miss M. ..		4	7
Firmin, L. ..		2	9	Joslin, Miss W. F. ..		6	0
Folkhard, Mrs. ...		2	7	Keeble, A. G. ..		5	0
Forest Gate Sanitary				Kent & Sussex Building			
Steam Laundry, per				Co., Employees ..		10	10
Mrs. Adamson ..	1	0	5	Langdon, & Son, Ltd.		5	9
Foster Charles & Sons,				Lawrence, W., Ltd.			
Employees ..	4	10	5	Employees ..	2	13	11
Fryatt, C. J. ..	1	8	11	Lello, W. A. ..			10
Gibson, T. ..		19	5	Lewis, Mrs. ..	2	10	10
Gilbert, E. Thos. ..		3	9	Lilley & Skinner Ltd. ..		11	6
Gillard, A. ..		10	0	Little Heath Old Boys'			
Goddard's Ltd. ..		4	8	F.C. ..		8	0
Gooding, A. A. ..		6	6	Loder's (Builders) ..		1	9
Carried forward	53	14	11	Carried forward	187	4	0



	£	s.	d.		£	s.	d.
Brought forward	187	4	0	Brought forward	226	16	3
L.C.C. Rents Offices, Dagenham .. ..	4	5	7	Red Cow, The, per Mrs. Golding .. ..		13	0
Loxford Social Club & Institute .. ..	5	10	0	Red House, The, per W. O. White .. ..	1	0	0
Luntz, M. G. .. ..		1	6	Rigden, Miss .. ..		4	0
MacLean, Mrs. .. ..	3	14	6	Romford Sanitary Steam Laundry .. ..	1	10	9
Magson, Frank .. ..		6	4	Sanders, Mrs. .. ..		2	1
Manfield & Son. .. ..	1	1	0	Satterthwaite, Mrs. ..	1	6	8
Mathwin, G. G. .. ..		9	2	Seven Kings Hotel, per H. Gurney .. ..			7
Mears, H. W. .. ..		3	0	Shaw, A. C., & Co. Ltd.		1	9
Merry Fiddlers, The, per Mrs. Stiles .. ..		1	1	Ship & Anchor, The ..		1	9
Moss, Mr. .. ..		3	6	Soesan, R. .. ..		2	0
New Fairlop Oak, per O. Sheppard .. ..		4	9	Sparrow, Mrs. .. ..		4	1
Noakes, Nurse .. ..		18	9	Spindler, L. .. ..		2	3
Nunn, Mrs. F. .. ..		2	8	Stimpson, F., Ltd., Employees .. ..	7	6	8
Old Maypole, The, per G. Crellin .. ..	2	13	1	Suburban Developments Ltd., The .. ..		8	3
Old Maypole, The, per E. Slack .. ..	1	11	9	Thorogood, Mrs. A. ..	1	6	3
Pendrill, Mrs. .. ..		4	8	Valentine's Sporting Club, The (Tennis Section) .. ..		10	9
Petegen, Mrs. .. ..		2	0	Walker, Mrs. C. T. ..		11	1
Pillay, Dr. .. ..		19	4	Weakley, Miss E. .. ..			7
Plessey Co., Ltd., The, Employees .. ..	15	7	2	Westminster Bank, Seven Kings .. ..			10
Port of London Auth- ority Sports Assn., per R. Gelderd .. ..		1	1	Wheeler, Mrs. .. ..		5	7
Prince of Wales, The, per Mr. Hollingshead		11	8	Whitcher, Miss .. ..		4	6
Queen of Clubs, per Major Lloyd .. ..		15	0	Whithead, H. F. .. ..		1	6
Rainer, Leslie .. ..		2	1	Williams, R. .. ..		2	6
Ranson, Mrs. F. .. ..		2	7	Woodgrange Service Station, per H.W. Drew .. ..		7	9
Carried forward	226	16	3		£243	11	5

### Contributions from Employers in respect of King George Hospital Contributory Scheme "A."

	£	s.	d.
George E. Gray, Ltd. .. ..	24	5	0
Green's Stores (Ilford), Ltd. .. ..	21	0	0
Pirie, Appleton Co., Ltd. .. ..	5	5	0
Ship Carbon Co. of Gt. Britain, Ltd. .. ..	30	0	0
Seven Kings Laundry .. ..	2	2	0
Brown, Rupert .. ..	7	7	0
	£89	19	0



## A FEW SUGGESTIONS.

For £25,000 you can provide the much-needed extensions to the Nurses' Home.

For £20,000 you can liquidate the debt on the Building Fund and so save the Hospital £800 per annum. interest.

For £10,000 you can give an additional ward.

For £1,000 you can endow a bed.

For £500 you can endow a cot or furnish a ward.

For £250 you can supply and name an Electro-Cardiac Apparatus.

For £60 you can endow a bed for one year.

For £40 you can endow a cot for one year.

For £31 10s. 0d. you can become a Life Governor.

For an Annual Subscription of £2 2s. 0d. you can become an Annual Governor.

For 2d. per week you can become a member of the King George Hospital Contributory Scheme.

For any sum, even a penny in a collection box, you can associate yourself with the Hospital's service for the sick and injured.



## ENDOWMENTS

(Received during 1934)

	£	s.	d.
Henry Thomas Baker, Esq.    ..    ..    ..	15,000	0	0
County High School for Girls    ..    ..    ..	50	0	0
Hobdeans Dramatic Club    ..    ..    ..	37	2	0
The Moreen Lawrence School of Dancing    ..    ..	28	17	5
Ilford Aeolian Ladies' Choir    ..    ..    ..	21	15	0
Ilford Golf Club    ..    ..    ..    ..    ..	4	4	0
	£15,141 18 5		

## AREA ALLOCATION OF VOLUNTARY GIFTS FOR MAINTENANCE

(Other than Central Fund Grants or payments  
for services rendered)

	Donations, Subscriptions, etc. (including Alexandra Day Grant).
	£
Barking    ..    ..    ..    ..	1,210
Dagenham    ..    ..    ..    ..	1,093
Ilford    ..    ..    ..    ..	4,211
Other districts    ..    ..    ..	4,945
	£11,459



# KING GEORGE HOSPITAL AID SOCIETIES.

## List of Officers.

### BARKING.

<i>Chairman</i> .. ..	..	H. T. DELANEY.
<i>Deputy Chairman</i> .. ..	..	Mrs. L. CLARK.
<i>Hon. Secretary</i> .. ..	..	Mrs. S. H. HILLS, 61 North Street, Barking.
<i>Hon. Assistant Secretary</i> .. ..	..	H. BONNEY.
<i>Hon. Treasurer</i> .. ..	..	S. G. WILLIAMS.
<i>Hon. Auditor</i> .. ..	..	FRANK A. MILNES, A.L.A.A.

### DAGENHAM.

<i>Chairman</i> .. ..	..	Mrs. S. PALMER.
<i>Deputy Chairman</i> .. ..	..	Mrs. WILSON.
<i>Acting Financial Secretary</i> }	..	FRANK A. MILNES, A.L.A.A.,
<i>Acting General Secretary</i> }	..	King George Hospital.
<i>Hon. Auditors</i> .. ..	..	J. GARNETT HARPER, F.C.A. W. GEE.

### ILFORD.

<i>Chairman</i> .. ..	..	H. J. GILBY.
<i>Deputy Chairman</i> .. ..	..	H. J. BOTWRIGHT.
<i>Hon. Gen. Sec. and Treasurer</i> ..	..	W. V. BOWELL, 28 Horace Road, Bark- ingside.
<i>Hon. Assistant Secretary</i> ..	..	S. C. SONGHURST.
<i>Hon. Auditor</i> .. ..	..	W. A. LOW, F.A.A.

### SOUTH HAINAULT AND GOODMAYES.

<i>Chairman</i> .. ..	..	G. W. H. WESTHROP.
<i>Deputy Chairman</i> .. ..	..	L. ALLUM.
<i>Hon. Sec. and Organiser</i> .. ..	..	M. G. LUNTZ, 61 Wadeville Avenue, Chadwell Heath.
<i>Hon. Deputy Organiser</i> .. ..	..	F. G. LANE.
<i>Hon. Auditors</i> .. ..	..	W. DAVIS. C. J. STROWLGER.



## KING GEORGE HOSPITAL.

## ASSOCIATE MEMBERS.

- |                                  |                                  |
|----------------------------------|----------------------------------|
| Ackery, Mr.                      | Clare Albert E.                  |
| Adey, Mr.                        | Clarkson, E. M.                  |
| Adey, Mrs.                       | Cleminson, Rev. R.               |
| Ainsworth, Mr.                   | Compton, J.                      |
| Ainsworth, Mrs.                  | Cooney, E. A.                    |
| Albon, R.                        | Cooper, Mrs. Beatrice Blanche J. |
| Albon, Mrs.                      | Cooper, Mrs. L.                  |
| Aldridge, E.                     | Cornell, Arthur                  |
| Amos, Mrs. M. E.                 | Costello, Mrs. M.                |
| Arnold, Mr. A. J. B.             | Critten, Percy G.                |
| Arnold, Mrs. M.                  | Crowe, William Leonard           |
| Atwell, S.                       | Cruse, Mrs. C. A.                |
| Auger, C. V.                     | Cruse, G. H.                     |
| Auger, Mrs.                      | Darnell, Fredk. Laurence         |
| Austin, Miss D.                  | Davis, Mrs. Agnes                |
| Austin, John G.                  | Davis, D.                        |
| Baigent, Mrs. E. J.              | Davis, Mrs. H.                   |
| Baigent, Mr.                     | Davis, P. A.                     |
| Bailey, Mrs. H.                  | Davis, Wallace                   |
| Bainton, Cecil W.                | De Costa, Miss E.                |
| Baker, Mrs.                      | Deeks, Miss Ida                  |
| Baker, F. S.                     | Deeks, Walter J.                 |
| Baker, Mrs. Mabel                | Deeks, Mrs. W. J.                |
| Bamfield, Charles                | Delaney, C.                      |
| Banning, Miss Ena G.             | Delaney, Henry A.                |
| Barford, F. R.                   | Derry, Fredk. Arthur             |
| Barlow, Miss Winifred May        | Dorsey, P.                       |
| Barr, Andrew W. & Co.            | Drought, Mrs. Mary               |
| Barton, Miss Doris R.            | Drought, Dr. P. J.               |
| Bason, Mr.                       | Dyer, Louis                      |
| Bason, Mrs.                      | Dyer, Mrs. Mary Ethel            |
| Bass, Mr.                        | Edwards, Councillor A., J.P.     |
| Beard, Mr.                       | Elliott, J. R.                   |
| Beauchamp, Louis G.              | Ellis, Roland Maple              |
| Beech, Albert                    | Evans, Mrs. F. F.                |
| Bennett, Mrs. S.                 | Fairhead, S.                     |
| Berry, W.                        | Farman, Mrs. A. M.               |
| Bird, Mrs. May Lilian            | Farman, Claude A.                |
| Blake, Miss Dorothy              | Farrow, Sidney Herbert           |
| Blake, Mr.                       | Field, Mrs. I. A.                |
| Blunden, Mrs. Kathleen M.        | Fieldhouse, Mrs. Lillian Katie   |
| Botwright, H. J.                 | Fosh, Robert W.                  |
| Bourne, Geoffrey, M.D., F.R.C.P. | Fosh, W. J.                      |
| Bowell, W. V.                    | Free, Mrs. L.                    |
| Brand, Percy Edward              | French, A. L.                    |
| Brooks, Benjamin                 | Gardner, C. M.                   |
| Brown, Mrs. F. C.                | Gee, W.                          |
| Brown, C. J.                     | Gibson, Mrs. Kate Ellen          |
| Browne, Arthur C.                | Gilby, Mrs. Eleanor              |
| Browne, Mrs. A. C.               | Giles, Mrs. Eliza C.             |
| Cable, Mrs.                      | Gillam, W. G.                    |
| Carr, Henry H.                   | Gillam, Mrs. W. G.               |
| Chapman, James G. W.             | Gillam, W. J.                    |
| Chappell, Mrs. Mabel Ellen       | Gingell, Mrs. E.                 |
| Chappell, Wm. Fredk. Thos.       | Gingell, Hubert Ernest           |



Associate Members—*continued.*

- Glenny, Alec.  
 Golding, Richard A.  
 Goldsmith, W. M.  
 Goodacre, Herbert, F.R.G.S.  
 Graves, Thomas  
 Graves, Mrs. T.  
 Gray, Henry Ernest  
 Green, E. H.  
 Green, Frank A. D.  
 Green, Mrs. Louise Helen  
 Griffiths, S.  
 Hardwick, D. G.  
 Hare, Mrs. E. M.  
 Harris, Joseph Henry  
 Harris, R. M. A.  
 Harvey, Mrs. M.  
 Haslam, Miss Ethel Clarice  
 Hassell, Mrs. A. E.  
 Hatcher, Sydney A.  
 Hawkins, Mrs. M. B.  
 Heaney, Mrs. E. M.  
 Heath, Mrs. D.  
 Heath, W. H. Chas.  
 Hedges, A.  
 Henderson, Robt. J.  
 Henson, Mr.  
 Hill, R. H.  
 Hill, Mrs. R. H.  
 Hills, Miss B.  
 Hills, H. J.  
 Hills, Miss S.  
 Hills, Mrs. S. D.  
 Hinkey, Mrs. C.  
 Hinton, Charles Stanley  
 Hitchcock, Mrs. Christina  
 Hobday, J. W. S.  
 Hobden, Frank Edward  
 Holding, E. N.  
 Hollingdale, G. P.  
 Hollowday, Wm. Ewart Gladstone  
 Holness, R. T.  
 Horsnell, Daniel Thos., M.I.M.E.,  
 M.I.E.C., Ch.E.  
 Horton, H. W.  
 Horton, W.  
 Horton, W.  
 Horton, Mrs. W.  
 Houlson, Mrs. G. M.  
 Howe, A. C.  
 Howe, W. A.  
 Hubble, Mrs. Lottie  
 Hurford, Miss B. M.  
 Hurford, F.  
 Hurford, Mrs. F.  
 Hurne, Alfred E.  
 Impey, Mrs.  
 James, W. G.  
 Jeacock, Miss Edith Mary  
 Jenkins, Mrs. Blanche  
 Jones, Mrs. A. M.  
 Jones, Miss M.  
 Joslin, A.  
 Joslin, Mrs. L.  
 Kemp, A.  
 Kirby, F.  
 Knight, Mrs.  
 Knight, R. A.  
 Lamont, D. C.  
 Langford, Mrs. Olive Mary  
 Lee, Mrs. Amy S.  
 Leet, Mrs. D. A.  
 Lewin, Leonard  
 Lewin, W. J.  
 Lewis, Henry  
 Lewis, Mrs. M.  
 Lindsey, Matthew John  
 Lindsey, Mrs. Sarah A.  
 London, Miss Minnie  
 Lonergan, Stanley Patrick  
 Long, Mrs. L.  
 Lovell, Charles L. A.  
 Lovell, Mrs.  
 Luntz, M. G.  
 Luntz, Mrs. R. A.  
 McFarlane, Mrs. A. E.  
 March, W.  
 Marshall, F. W. Clifford  
 Maskell, Mrs. E. E.  
 Maw, Charles  
 Mears, Miss H. M.  
 Mears, H. W.  
 Mears, Mrs. Miriam  
 Melton, Robt. G.  
 Merchant, A. C.  
 Merchant, Mrs. A. C.  
 Merry, F.  
 Milner, H.  
 Minn, Miss F. E.  
 Minter, Reg.  
 Montgomery, Mrs. M. A.  
 Moody, Miss Constance E. A.  
 Morgan, Miss Elizabeth  
 Morris, Sidney  
 Mount, H. J.  
 Murphy, E.  
 Murphy, James  
 Murphy, Mrs. Lizzie  
 Newstead, Mrs. J. E.  
 Noble, Ernest Edward, A.T.S.C.,  
 M.I.H.  
 Odell, Mrs. A.  
 Ogden, Mrs. E.  
 Okill, Mrs. Ethel  
 Okill, W. H.  
 Oram, E. C.  
 Palmer, Mrs. F.



Associate Members—*continued*.

- Palmer, Mrs. J.  
 Parker, H.  
 Parsons, Mrs. A. M.  
 Patis, F. B. J.  
 Pattinson, Mrs. L.  
 Pawley, Mr.  
 Pawley, Mrs.  
 Pearce, Mrs.  
 Pearce, P. H.  
 Pearmine, Mrs. L. N.  
 Pearmine, Wm. James  
 Pegg, Miss Eleanor R.  
 Perry, J. A.  
 Phillips, Frank  
 Phillips, Mrs.  
 Pitt, Alderman B. B. J.  
 Plater, Alfred J.  
 Pollard, Alexander  
 Preston, Mr.  
 Preston, Mrs.  
 Prince, Henry  
 Prior, Mrs. Eleanor V. E.  
 Prior, Mrs. J. F.  
 Quinten, James Edward  
 Ralston, A. J. C.  
 Ralston, Mrs.  
 Randall, Horace  
 Rawlings, Miss  
 Rawlings, Mrs.  
 Reader, Mrs.  
 Reason, Harry Thos. Wm.  
 Richards, Ernest Cecil  
 Richardson, Mrs. N.  
 Ridgely, Wm. H.  
 Robb, Mrs. A. E.  
 Roberts, John  
 Rogers, Mrs. B.  
 Rogers, Mrs. Ruth  
 Rogers, T. Arthur  
 Rolfe, Mrs. Emma Eliza  
 Rolfe, Henry Arthur Simms  
 Rose, Mrs. Alice S.  
 Sabin, E.  
 Sabin, Mrs. E.  
 Saltmarsh, Frank  
 Saurin, C. W.  
 Savage, Mrs. Eleanor Florence  
 Scott, Mrs. C. S.  
 Sear, Ernest  
 Sear, Lily Ruth  
 Sheppard, Mrs. Florence Minnie  
 Shipman, James H.  
 Sholders, Mrs.  
 Short, Mrs. E. L.  
 Simkins, J.  
 Simmons, C. J.  
 Simmons, Mrs. C. J.  
 Simons, Mr.  
 Smallbone, J. E.  
 Smith, David  
 Smith, G. H.  
 Smith, H. R.  
 Smith, Miss Lila  
 Spencer, Mrs.  
 Spencer, Wm.  
 Spencer, Doris  
 Spurr, T. E.  
 Squires, A. E.  
 Squires, Mrs. Ethel Alice  
 Stenning, Miss Eva  
 Stephens, Mr.  
 Stephens, Mrs.  
 Stevens, Miss K. L.  
 Stewart, J. W.  
 Stoneman, F. H.  
 Thompson, Mrs. Clara  
 Thompson, Mrs. Hettie  
 Thompson, Miss  
 Thomson, John Powell (Senior)  
 Tipple, Councillor V. G.  
 Took, C. F.  
 Totman, Evelyn M.  
 Totman, Mrs. O. L.  
 Train, G. P.  
 Truman, F.  
 Truscott, H. C.  
 Tucker, J. H.  
 Turner, Mrs. E. K.  
 Tyler, G. F.  
 Tyler, R. Barlow, F.C.A.  
 Tyler, Mr.  
 Tyzack, Charles Edward  
 Van Meenen, Canon  
 Vaughan, W.  
 Wade, Arthur J.  
 Wade, Mrs. N. A.  
 Walesby, Mrs. E.  
 Wand, Alfred James  
 Ware, G. J.  
 Ware, Mrs. G. J.  
 Warren, J. R.  
 Wells, H.  
 Westhrop, Geo. H.  
 Westhrop, Mrs. G. O.  
 Whale, Alfred J. E.  
 White, Mrs. Caroline H.  
 White, Miss Elsie  
 White, Henry James  
 Williams, Mrs. J.  
 Williams, Stanley S.  
 Willis, Miss F. V. L.  
 Windett, Robert Frank  
 Wingham, P. H.  
 Winter, Frank Leonard  
 Woodward, Mr.  
 Woodward, Mrs.  
 Worricker, Joseph Thomas  
 Wortley, Miss Nelly  
 Younghusband, Miss Edith



# Endowment of Beds and Cots.

The Benefactions which confer the privilege of Endowment are as follows :—

		Bed.	Cot.
Perpetual Endowment	... ..	£1000	£500
Annual Endowment	... ..	60	40

Subject to the Regulations of the Hospital, persons endowing beds or cots as above enjoy the privilege of naming such beds or cots and of nominating patients to occupy them.

<i>Date of Endowment.</i>	<i>Name of Bed.</i>	<i>Ward.</i>
---------------------------	---------------------	--------------

## Beds Endowed

1915	The Gift .. .. .	Ilford
1924	United Services Bed .. .. .	Ilford
1928	Ilford and District Chamber of Commerce Bed .. .. .	Ilford
1929	Ilford Scottish Association Bed .. .. .	Ilford
1932	The Elizabeth Emma Page Bed .. .. .	Barking
1932	The Leonard Randall Bed .. .. .	Ilford
1935	The Fredric Wise Bed .. .. .	Ilford

## Cots Endowed

1927	The United Services Cot .. .. .	Walter Stevens
1927	The United Services Cot .. .. .	Walter Stevens
1930	The Oaklands Cot (In Memory of the late Mr. G. F. A. Church) .. .. .	Walter Stevens
*1930	The Glenarm College Cot .. .. .	Walter Stevens
*1930	The Moreen Lawrence Cot .. .. .	Walter Stevens
1933	The Gwendolen Mary Cot .. .. .	Walter Stevens
*1934	Ilford Girls County High School Cot .. .. .	Walter Stevens

\* In Course of Endowment.

## Beds Named

1912	The Carnival Bed .. .. .	Ilford
1918	Chadwell Heath War Memorial .. .. .	Ilford
1921	Alexandra Day Committee .. .. .	Ilford
1927	Ilford Hospital Charity Competition Footballers' Bed Fund .. .. .	Ilford
1928	Goodmayes Cricket & Sports Club (Mayfield) .. .. .	Ilford
1929	Ilford Golf Club Bed .. .. .	Ilford
1930	The Stock Exchange Dramatic and Operatic Society Bed .. .. .	Ilford
1930	Thomas Wallis Glenny Bed .. .. .	Barking
1931	The Elizabeth Bed .. .. .	Dagenham
1931	Barking Licensed Victuallers' Bed .. .. .	Barking
1931	William Wallis Glenny Bed .. .. .	Barking
1932	Alderman F. H. Dane Bed .. .. .	Ilford
1933	Alexandra Day Committee Bed .. .. .	Ilford



<i>Date of Endowment.</i>	<i>Name of Bed.</i>	<i>Ward.</i>
---------------------------	---------------------	--------------

### Cots Named

1914	The Sunday School Cot .. ..	Walter Stevens
1918	United Services Cot .. ..	Walter Stevens
1918	Ilford Special Constabulary Cot ..	Walter Stevens
1918	Harold Wadham Cot .. ..	Walter Stevens
1918	Freemasons' Cot .. ..	Walter Stevens
1921	W. Brazier Martin Cot .. ..	Walter Stevens
1921	Sir Peter Griggs Cot .. ..	Walter Stevens
1927	Sir Peter Griggs Cot .. ..	Walter Stevens
1928	Ilford Schools Football Assn. Cot ..	Walter Stevens
1928	The Girl Guide Cot .. ..	Walter Stevens
1928	The A. W. Flatt Cot .. ..	Walter Stevens
1828	The Prudential Assurance Company Cot .. ..	Walter Stevens
1929	The Ilford Schools' Cot .. ..	Walter Stevens
1930	The Prudential Assurance Company Cot .. ..	Walter Stevens
1933	The Dagenham Cot .. ..	Walter Stevens

**It Costs Eight Hundred Pounds  
every Week to maintain the  
Hospital.**



## PLEASE REMEMBER THE HOSPITAL IN YOUR WILL

If you cannot endow a bed, please leave something, however small, to help the sick and suffering.

### LEGACIES RECEIVED.

1918	Miss E. Finch	.. ..	£45
1919	H. J. Stone, Esq.	.. ..	£100
1922	F. Himer, Esq. (On account)	..	£100
1923	G. Burdick, Esq.	.. ..	£100
1925	F. Himer, Esq. (Further on account)		£145
1927	James Lockerbie, Esq.	.. ..	£100
1927	Rev. Joseph Fletcher (On account)	..	£75
1927	Mrs. P. W. Williams	.. ..	£10
1927	A. G. Smith, Esq.	.. ..	£10
1927	F. Himer, Esq. (Balance)	.. ..	£5
1928	Sir Fredric Wise, M.P.	.. ..	£500
1928	Rev. Joseph Fletcher (Balance)		£87.12.5
1929	Dr. H. E. Watts	.. ..	£100
1930	Ernest Edward Morris	..	£126.11.10
1930	J. W. Menzler	.. ..	£100
1930	P. W. Hungate	.. ..	£13.10.0
1931	John Fletcher	.. ..	£25
1931	Miss Rebecca Jackson	.. ..	£25
1931	Mrs. I. L. Howard	.. ..	£90
1931	Mrs. Anne Scruby	.. ..	£200
1931	Ann Gray	.. ..	£81.1.2
1932	Arthur Stovell	.. ..	£306.16.1
1932	Mrs. F. J. Clarke	.. ..	£5
1932	Miss J. Linsell	.. ..	£5
1933	Latimer Crow	.. ..	£100
1934	L. M. Riddell	.. ..	£63

*A Form of Bequest appears upon the next page.*



I give and bequeath to the King George Hospital the sum of.....free of Legacy Duty, for the Endowment in perpetuity of a Bed (or Cot) in the said Hospital; the said Bed (or Cot) to be named the "....." Bed (or Cot), and I declare that the receipt of the Treasurer for the time being of the said Corporation shall be a sufficient discharge for the same.

## LEGACIES.

The King George Hospital is empowered by its Charter of Incorporation to hold Real Estate, and it is requested that any devise or bequest may be made to the "King George Hospital."

### FORMS OF DEVISE OR BEQUEST.

#### A. Form of devise, by Will, of real estate.

I give and devise to the King George Hospital all that, etc. (describing the real property) for the use of the said Hospital.

#### B. Form of bequest of money, etc.

I give and bequeath to the King George Hospital the sum of\* ..... to be applied in and towards carrying on the charitable objects of that Institution. I direct that the said sum be paid free of Legacy Duty, and that the receipt of the Treasurer for the time being of the said Corporation shall be a sufficient discharge to my Executors for the payment of the same; and I further direct that the said sum and the Legacy Duty thereon respectively shall be paid exclusively out of such part of my estate as may be legally bequeathed for charitable purposes, and in priority to all other payments thereout.

---

\* The sum to be expressed in words at length.



# Gifts to the Hospital.

The Board of Management are deeply indebted to :—

Aldons, Mrs.	Books and Periodicals
All Saint's Church	Fruit and Vegetables
Anonymous	Pheasants
Anonymous	Books and Magazines
Anonymous	Articles
Anonymous	Books
Anonymous	Books and Table
Anonymous	Apples
Anonymous	Eggs, Flowers, Fruit and Vegetables
Anonymous	Cards, Books and Sweets
Anonymous	Bath Chair
Anonymous	Books and Magazines
Anonymous	Books
Apted, H. M.	Earphones
Asbey, Mrs. R. G.	Books and Magazines
Astoria Cinema	Christmas Tree
Bailey, Mrs. H.	Books and Clothing for Walter Stevens Ward
Baker, Mr. and Mrs.	Books
Baptist Church (Cranbrook)	Flowers and Eggs
Baptist Church (Seven Kings)	Flowers
Bardwick, Frank	Books
Barking Social Service	Knife Boxes
Barkingside Mixed School (Senior)	Fruit and Vegetables
Barnard, Mr.	Cake
Bennett, Mr.	Doll
Benton Hall School	Fruit, Eggs, Flowers, Bread, Sugar, Jam
Benton, Mr.	Apples
Bird, H.	Fruit, Flowers and Eggs
Black, Miss	Books
Boots, Ltd.	Albums of Christmas Cards
Brewer, H. J.	Toys
British Broadcasting Corporation	Gramophone Records
Bromley, E. W.	Flowers
Brown, Mrs.	Earphones
Bushill, Mrs.	Tinfoil
Carter, P. J.	Magazines and Records
Charman, Patsy	Children's Books
Chew, Mr.	Books
Childs, F.	Organ
Chrystal Products Co., Ltd.	Face Powder
Church, Mrs.	Books
Clarke, Doreen	Doll's House and Bed
Clarke, Miss	Magazines
Clarke, Mrs. M.	Magazines
Cocks, Miss	Book
Cole, Mr.	Earphones
Colemore, Mrs.	Books
Collins, M.	Rabbits
Congregational Church, Woodford Av.	Flowers
Connor, Mrs.	Wheel Chair
Cornwall, P.	Peas
Couckran, Allan	Silver Paper
County High School for Girls	Scrapbook
Cowles, Mr.	Apples
Cowpen, Mrs.	Silver Paper
Craig, Mrs.	Flowers and Magazines
Crook, L. E.	Apples



Crowhill, Miss	Books
Crozier, Mr	Tinfoil
Curtis, Mrs.	Books
Cuss, H.	Books
Dagenham Working Party	Children's Woollies
Daily Sketch	Toys
Daniels, Miss	Magazines
Daniels, Russell	Flowers, Bulbs and Plants
Darlinson, J.	Flowers
Davies, Doris	Books
Davis, Mr.	Hare
Day, Mrs.	Tinfoil, Toys and Crackers
Deane, Mrs.	French Chalk
Death, Mrs.	Chair
Deaves, Mr.	Silver Paper
Delaney, Mrs.	Books
Dennis, Mrs.	Earphones
Dolcis Shoe Co.	Puzzles
Dowling, Miss	Books
Ellis, Mr.	Books
English, J. J.	Flowers
Evans, C.	Harvest Festival Goods
Evans, E. C.	Fruit
Evans, Miss M.	Silver Paper and Books
Fairlop School	Flowers
Faulkner, Messrs. C. W. & Co.	Christmas Cards
Fendick, Mrs.	Books and Puzzles
Fennell, Miss V. P.	Silver Paper
Fern, Mrs.	Books and Magazines
Finter, S.	Books
Francis, Mr.	Books
Freeman, Mrs. G.	Toys
Friends' Meeting House	Eggs
Gallop, Mrs.	Books
Gascoigne Road Boys' School	Tinfoil
Gathercole, Mr.	Books
Gerrard, The Misses	Books
Gibbs, Mrs.	Games
Gilbert, W. J.	Music
Green, Mrs.	Books
Griggs, Mrs.	Silver Paper
Gunary, Mr.	Peas
Haliday, Mr.	Books
Hall, Mrs.	Books
Halls, P.	Cake and Fruit
Hardy, Mrs.	Fruit and Vegetables
Harper, Miss	Magazines
Hatcher, Mrs.	Book
Hawkins, E. J.	Tinfoil
Hayard, Mrs.	Books
Hayden, W. H.	Magazines and Periodicals
Hazarch, Mr.	Magazines
Headley, Joan and Freda	Silver Paper
Halibutt Street School	Bread, Jam, Milk, Fruit, Vegetables, Sugar, Rice, Barley
Hickenbotham, Mrs.	Caliper
Hill, Miss B.	Books, Children's Chairs and Tables
Hills, Mr., Jnr.	Tinfoil
Holland, Miss	Books and Bon-Bons
Holland, Mrs.	Books
Holy Trinity Church	Fruit, Vegetables, Butter, Jam, Eggs and Marmalade.



Horn, Mr.	Apples
Hunt, Mr.	Magazines and Books
Huntington, Mrs.	Cakes
Hunter, A. T.	Knives and Forks
Hurry, The Misses	Tinfoil
Ilford Conservative Club	Magazines
Ilford Golf Club	Cards
Ilford Liberal Club	Books
Ives, Mr.	Fruit
Jameson, Mr.	Tinfoil
Joslin, Mrs. H. G.	Books
Joslyn, Mrs.	Silver Paper
Jude, Mrs.	Chain Wheel
Kent, W.	Books
Kings, F.	Loudspeaker
Kirby, Joan	Silver Paper
Knight, Mrs.	Magazines
Knightley, Miss	Magazines
Larer, G.	Cards
Lazarus, Mrs.	Magazines
Lee, Mrs.	Books
Leigh, Mr.	Silver Paper
Lewin, Mrs.	Books and Papers
Lewis, Mrs.	Books
Man, Mrs.	Magazines
Manning, Mrs.	Books and Dressing Gown
Mappley, R. J.	Pears
Marlow, Mrs.	Children's Books
Marshall, R. D.	Eggs and Flowers
Martin, Mrs. H. W.	Patients' Chair
Matthews, Mr.	Books
Macadam, Mrs.	Apples
Meredith, Mrs. G. M.	Cherries
Methodist Church (Eastern Avenue)	Eggs
Methodist Church (Gantshill)	Fruit and Vegetables
Methodist Church (High Road)	Flour, Jam, Sugar, Vegetables
Methodist Church (Newbury Park)	Fruit, Bread, Vegetables, Flowers and Eggs
Methodist Church (Oaks Lane)	Fruit and Vegetables
Methodist Church (Rainham)	Bread, Vegetables, Eggs and Fruit
Morgan, Mrs.	Toy Cats
Munday, Mrs. V.	Books
North, A.	Apples and Pears
Okey, W.	Bulbs
Open Air School	Tinfoil
Page, Mrs.	Child's Nightdress
Pain, T. S.	Books
Palmer, Mrs.	Crutches
Parker, Mr.	Books
Parker, Miss	Fruit
Parker, Miss L.	Books
Perry, Sir Percival and Lady	Magazines
Phillips, Mr.	Tinfoil
Phillips, Mrs. A.	Books
Pioneer Market	Various Goods
Pledger, Miss	Flowers and Eggs
Plumb, Major	Eggs
Powell, Mr.	Books and Magazines
Presbyterian Church	Eggs and Fruit
Primary Children's Methodist Church	Flowers
Purden, Mr.	Flowers



Raine, Mr.	Air Ring
Ransom, Miss	Eggs
Reed, Mrs.	Flowers
Reed, Mrs.	Fruit
Routledge, Mrs.	Carcass of Lamb
Rouse, Mrs.	Operation Socks
St. Andrew's Church	Fruit and Vegetables
St. Clements' Church	Fruit and Vegetables
St. George's Church	Fruit and Vegetables
St. John's Church	Fruit, Flowers and Vegetables
St. Lawrence Mission	Harvest Festival Goods
St. Margaret's Church (Barking)	Fruit and Vegetables
St. Margaret's Church (Ilford)	Eggs, Fruit, Vegetables, Jam, Sugar, Jelly, Bread
St. Martin's Church	Fruit, Vegetables, Biscuits
St. Peter's Church (Aldborough Hatch)	Fruit, Vegetables and Flowers
St. Peter's Church (Dagenham)	Fruit, Vegetables, Jam and Eggs
Saunders, Mrs.	Tinfoil
Saville, Mr.	Books
Sayer, Mr.	Puzzles
Seater, Mr.	Flowers
Sewell, Arthur	Children's Books
Shanahan, Mrs.	Books
Sheffield, Mrs.	Tinfoil
Silcock, Mrs.	Flowers
Simpson, Keith	Books and Toys
Smith, Mrs.	Books
Smith, Mrs.	Play Pen
South Park Upper School (Junior Form)	Silk Flags
South Wood Lane School (Girls)	Harvest Festival Goods
Stafford, Miss	Bed Pan
Stephens, Mrs.	Hamilton Ewing Apparatus
Stevens, W.	Flowers
Storr, Mr.	Flowers
Syms, Mrs.	Books
Tattersall, Mrs. E.	Curb
Terry, Mrs.	Fruit
Thomas, Mrs.	Mascots
Thomas, W. F.	Crutches
Thompson's	Books and Toys
Thorn, E.	Books
Tipple, Mr.	Books
Townrow, Miss E. M.	Cradle
Turner, Mrs.	Books and Maps
Valentine Association	Books
Wade, Mrs.	Books
Waller, Miss M.	Picture Book
Wallis, Mrs. V.	Magazines
Walters, Mr.	Books
Watson, Mrs. R.	Books
Weyell, Mr.	Fish
Willshire, Mr.	Books
Wilsons	Books
Women's Bright Hour	Flowers and Eggs
Wood, Mrs.	Books
Wood, Mrs.	Books
Yardley, W.	Books
Young, P.	Flowers



# KING GEORGE HOSPITAL.

(Incorporated by Royal Charter)

Patron : HIS MAJESTY THE KING.

President : Brigadier-General Sir RICHARD B. COLVIN, K.C.B., C.B.(Mil.),  
T.D., B.A., J.P.

Chairman of the Board of Management : A. W. GREEN, Esq., J.P., E.C.C

Deputy Chairman : GEORGE W. GLENNY, Esq., J.P.

Hon. Treasurer : SIR PERCIVAL PERRY, K.B.E.

Secretary and Superintendent : G. AUSTIN HEPWORTH, Esq., F.I.S.A.

## GOVERNMENT AND MANAGEMENT.

The supreme control and government of the property and affairs of the Society is vested in the Governors.

The management of the Society is vested in a Board of Management consisting of the President, Treasurer and not less than 28 members, with power to co-opt not more than five additional members.

General Meetings are held in the months of January, April, July and October of each year, the Meeting held in the month of April being called the Annual General Meeting.

## QUALIFICATIONS AND PRIVILEGES OF SUBSCRIBERS.

### LIFE GOVERNORS

The following shall be qualified as Life Governors :—

Every donor of not less than 30 guineas (in one payment or in payments spread over three years) to the funds of the Society. If any such Donation shall be made by the Trustees of a Will or Settlement they shall be at liberty to nominate one person to be such Governor as aforesaid in their stead.

### ANNUAL GOVERNORS

The following shall be qualified as Annual Governors :—

Every Annual Subscriber of not less than 2 guineas to the funds of the Society during the period covered by such subscription. (Also nominees of collecting organisations, contributory Associations, etc., as specified in the Bye-laws.).

Associate Members subscribing not less than £1 1s. to the funds of the Society during the period covered by such subscription.

Annual subscribers of £1 1s. but less than £2 2s. per annum shall be entitled to attend and speak at the Annual General Meetings.



## BOARD OF MANAGEMENT

All Governors are eligible to be nominated for election as members of the Board of Management when vacancies arise, such nominations to be in the form prescribed by the Bye-laws.

## ADMISSION OF PATIENTS.

Except in cases of emergency, Patients are only admitted upon the recommendation of a Medical Practitioner, who, whenever possible, shall be the Patient's usual Medical Adviser. Applicants are treated as In-Patients or Out-Patients at the discretion of the Medical and Surgical Staff and as accommodation available in the Wards and in the Consultative Out-Patient Department may permit. Accidents and other cases deemed urgent by the Medical Officer are, so far as space permits, admitted at all times.

The General Wards of the Hospital are reserved for those who cannot afford to pay for the medical treatment they receive. In these Wards the Physicians and Surgeons give their services entirely free of charge, but all patients who are in a position to do so are asked to contribute towards the actual cost of their maintenance by the Hospital.

### Consultative Out-Patient Department.

Days and Times of Attendance (by appointment only):—

Monday : 9.30 a.m., Surgical Cases, Mr. Neil Sinclair ;  
\*10.30 a.m., X-Ray Cases, Dr. J. Rhyndland Parry ; 1 p.m.,  
Medical and Nerve Cases, Dr. C. P. Pinckney.; 2 p.m., Ear,  
Nose and Throat Cases, Mr. Courtenay Mason.

Tuesday : 10.30 a.m., Gynaecological Cases, Mr. Keith Duff ;  
10.30 a.m. Surgical Cases, Mr. A. J. Couzens ;.

Wednesday : 9.30 a.m., Ear, Nose and Throat Cases, Mr. J. C. Hogg ; 10.30 a.m., Medical Cases, Dr. Geoffrey Bourne.

Thursday : 12.30 p.m., Ophthalmic Cases, Mr. B. Rycroft ;  
2 p.m., Medical Cases, Dr. H. Pritchard ; \*4.30 p.m., X-Ray  
Cases, Dr. J. Rhyndland Parry.

Friday : 10 a.m., Surgical Cases, Mr. Harold Dodd ; 10 a.m.,  
Gynaecological Cases, Mr. Victor Lack ; 3 p.m., (3rd Friday  
in month only), Skin Diseases, Dr. H. Semon.

\* X-Ray Examinations are only made when ordered by a member of the Medical Staff of the Hospital, excepting Private Patients, for whom appointments should be made and fees paid according to the prescribed scale.

Massage, Light and Radiant Heat Departments.—Men : Mondays, Wednesdays and Fridays. Women : Tuesdays, Thursdays, Saturdays (by appointment).

\* X-Ray Therapy treatment is given any day by appointment when ordered by a member of the Medical Staff of the Hospital, excepting Private Patients, for whom appointments should be made and fees arranged.



### Visiting Regulations.

The following are the days and hours when patients may be visited by their friends :—

*Adults.*—Wednesdays, Sundays, and Public Holidays, 2 to 4 p.m. (Husbands, wives or other nearest relatives of Patients whose business precludes them from visiting on Wednesday afternoons, may visit Adult Patients on Tuesday and Thursday evenings from 7.15 p.m. to 7.45 p.m.).

*Children.*—Wednesdays, Sundays and Public Holidays, 3 p.m. to 3.30 p.m. (Parents and Guardians only). Parents or Guardians may also call at the Hospital and make enquiries about their children during the Adult Visiting Hours.

Except for urgent reasons, Visitors cannot be admitted at other times.

Children under 15 are not allowed to visit the Wards without special permission.

Not more than TWO Visitors will be permitted to visit a patient at the same time.

Visitors who have been directly or indirectly in contact with cases of infectious diseases are earnestly requested to refrain from entering the Wards.

Patients on the Danger List may be visited at any time.

### Private Nursing Wing.

The Private Nursing Wing is intended for the benefit of Patients who, although of limited means, are able to pay the cost of their maintenance *and treatment* in the Hospital.

The charge is 15s. per day (£5 5s. per week), but a minimum total charge of 1 guinea is payable. These charges include Accommodation, Board, Nursing, Medicine, necessary Stimulants and Surgical Dressings. A charge of £1 1s. will be made for the use of the Operating Theatre. Special Nurses (and their laundry, board and lodging), Massage or Electrical treatment, Pathological or X-Ray examinations, and any expensive remedies or daily or continuous dressings, ordered by the Medical Officer in charge of the patient, are additional charges,

The day of admission and the day of discharge are counted together as one entire day. Private patients make their own arrangements for their personal laundry.



*Patients shall arrange with their Physician or Surgeon the fees to be paid for treatment or operation, and the fee for the Anaesthetist, all such sums being paid direct by the Patient, and being additional to the Hospital charges.*

Patients may be visited by their friends from 2 p.m. to 4 p.m. daily, exception being made in the case of a husband or wife of a Patient who is unable to visit during these hours ; in these circumstances, the Patients may be visited from 7 p.m. to 8 p.m.

Permission to visit at any other times can only be granted in exceptional cases, and subject to the approval of the Medical Officer in charge of the Patient. Application in this connection to be made to the Secretary and Superintendent.

Patients on the Danger List may be visited at any time.

*“ The health of a poor man is his only  
“ capital. If his health goes, he is in  
“ the position of a bankrupt and the State  
“ has lost a breadwinner.”*

*The Rt. Hon. Lord Snell, C.B.E.,  
Chairman of the London County Council*



# DISTRICT NURSING COMMITTEE

## FOURTEENTH ANNUAL REPORT.

### Ilford District Nursing Committee :

*Chairman* : A. W. GREEN, ESQ., J.P., E.C.C.

*Deputy Chairman* : THE REV. DAVID SUTHERLAND.

CAPTAIN H. W. AMIES, A. H. G. BURTON, ESQ., M.D., D.P.M., D.P.H., M.R.C.P., W. T. CADNESS, ESQ., MRS. C. W. CARRELL, ALDERMAN C. W. CLARK, MRS. DUNNICO, J.P., MRS. H. GILBEY, THE REV. W. C. HARLING, MRS. A. C. HATCHER, MRS. E. HINTON, G. J. MAGGS, ESQ., THE REV. CANON A. W. OTTAWAY, M. A., JOHN S. PARKER, ESQ., MRS. WALSH, DR. R. BOYD ROBSON, MRS. WISE.

The District Nursing Committee have pleasure in submitting their Report and Accounts for the year ended 31st December, 1934.

The number of new cases treated was 564, involving 10,963 visits, of which 6,911 were to Medical cases, 2,879 to Surgical cases, 5 to assist at Operations in patients' homes, and 1,168 for Massage. The cases were distributed as follows :—Cranbrook 64, Park 60, Seven Kings 90, North Hainault 151, South Hainault 38, Loxford 78, Clementswood 23, and Becontree 60.

Three full-time nurses and one supply nurse and a masseuse were employed throughout the year.

The Accounts show a small balance carried forward to 1935 of £3 8s. 11d. after taking credit for £220 transferred from the Hospital as a donation in respect of administration costs and the housing of nurses.

The total sum received from patients was £450 17s. 10d. as compared with £482 19s. 10d. in 1933.

The cost of work done for the necessitous poor during the year was £334 11s. 7d. The amount received from patients averaged 9.9d. per visit as against an average cost of 1s. 5.2d. £35 was received from the Central Council of District Nursing, and a grant of £20 from the Metropolitan Hospital Sunday Fund. Amongst the donations received during the year were the following :—£21 from the St. Clement's Sick and Poor Fund and £5 from the Rev. David Sutherland. A complete list of donations appears on page 112.

Much of the work of the District Nursing Association is done for those who, whilst infirm and almost destitute, are not eligible for admission to a Hospital.

The cost of working during 1934 was £785 9s. 5d. Owing to the association of the District Nurses with the King George Hospital it is perhaps not generally realised that it is a separate work, greatly needing support. As will be seen from the Accounts, the total



amount received in subscription and donations was no more than £99 10s. 1d. The balance has to be made up by patients' payments and a donation from the General Fund of the King George Hospital, which adversely affects the Hospital's Income and Expenditure Account.

An earnest appeal is made for increased support for this very essential Public Health Service.

## DISTRICT NURSING ASSOCIATION.

### DONATIONS.

	£	s.	d.
Andrews, Mrs. A. E. .. .. .	1	1	0
Central Council of District Nursing .. .. .	35	0	0
Cranbrook Road Baptist Church .. .. .	3	15	0
Ford, J. .. .. .	1	1	0
Ilford Baptist Church .. .. .	3	5	0
Metropolitan Hospital Sunday Fund .. .. .	20	0	0
Presbyterian Church .. .. .	1	1	0
St. Andrew's Presbyterian Church .. .. .	2	2	0
St. Clement's Church .. .. .	21	0	0
St. Peter's Church, Aldborough Hatch .. .. .	1	1	0
Sargeant, Miss M. .. .. .		2	6
Sutherland, The Rev. David .. .. .	5	0	0
Wycliffe Congregational Church .. .. .	2	19	7
	£97	8	1

### ANNUAL SUBSCRIPTION

North, Alfred .. .. .	2	2	0
-----------------------	---	---	---



## ILFORD DISTRICT NURSING COMMITTEE.

---

---

**EXTRACT FROM RULES.**

- (5) Nursing only to be undertaken at the request of the Medical Practitioner in charge of the case, such requisition to be made upon a form provided for the purpose and forwarded to the Matron of King George Hospital.
- (6) In cases of emergency a telephone or other message to be sent to the Matron of King George Hospital and the above-mentioned form to be left at the house by the Doctor in Charge.
- (8) The nursing of patients shall be carried out under the direction of the Medical Practitioner in charge of the case.
- (12) The Nurse must not attend infectious cases except with the sanction of the Committee.
- (16) A uniform charge of 7s. per week to be made (for one visit daily), or 1s. 6d. per visit for persons in receipt of incomes under £5 per week. Persons in receipt of £5 per week or more to pay 10s. per week (for one visit daily) or 2s. or more per visit ; for attendance at operations a charge of 5s. to be made for first hour ; 5s. for each subsequent hour or part thereof. All necessitous cases will receive the due consideration of the Committee.

An official receipt must be given for all sums paid.



**ILFORD DISTRICT NURSING COMMITTEE.**

Income and Expenditure Account for the year ended 31st December, 1934.

INCOME.				EXPENDITURE.			
ORDINARY—				ORDINARY—			
I. VOLUNTARY CONTRIBUTIONS :				I. Provisions .. .. .			
£	s.	d.	£ s. d.	£	s.	d.	£ s. d.
1. Subscriptions, Donations, etc.,—				II. Surgical and Medical Necessaries .. .. .			
2	2	0					6
42	8	1	44				5
2. Central Funds—				III. Domestic—			
Central Council for				Repairs and Renewals to			
District Nursing ..				Furniture, Bedding, Hard-			
Alexandra Rose Day..				ware, Crockery, etc. ..			
Metropolitan Hospital				Laundry .. .. .			
Sunday Fund ..				Cleaning and Chandlery ..			
20	0	0	55	Water .. .. .			
				Fuel and Lighting ..			
				Uniforms for Nurses ..			
				105			
				5			
				2			
II. CONTRIBUTIONS FOR SERVICES TO PATIENTS :				IV. Salaries and Wages (Maintenance)—			
Payments by Patients for				Nursing .. .. .			
General Nursing ..				Other Employees .. ..			
From Public Authorities ..				437			
				13			
				0			
				30			
				0			
				467			
				13			
				0			
III. OTHER RECEIPTS :				V. Miscellaneous—			
King George Hospital ..				Printing, Stationery, Postages, Telephones, etc. .. ..			
				17			
				15			
				11			
IV. INVESTED PROPERTY :				Insurance of Buildings, equipment, etc. .. .. .			
				Travelling .. .. .			
				1			
				0			
				5			
				12			
				9			
				11			
Ordinary Income .. ..				31			
				6			
				3			
Carried forward				Carried forward			
770				700			
7				9			
11				5			



Income and Expenditure Account for the year ended 31st December, 1934—*continued*.

	£	s.	d.		£	s.	d.
Brought forward ...	770	7	11	Brought forward ...	700	9	5
EXTRAORDINARY—				VI. Administration—			
Legacies .. .. .	—	—	—	Salary, Secretary, Collectors, etc. .. .. .	80	0	0
Total Income .. .. .	770	7	11	VII. Finance—			
Balance: Excess of Expenditure over Income for the year end- ing 31st December, 1934 ..	15	1	6	Appeals .. .. .	5	0	0
	£785	9	5	Bank Charges .. .. .	—	—	—
				VIII. Establishment—			
				Repairs to Buildings ..	—	—	—
				Ordinary Expenditure	785	9	5
				EXTRAORDINARY .. .. .	—	—	—
				Total Expenditure ..	£785	9	5

## Balance Sheet at 31st December, 1934.

	£	s.	d.	£	s.	d.
<b>Liabilities.</b>				<b>ASSETS.</b>		
SUNDRY CREDITORS .. .. .	18	10	5	CASH—		
INCOME AND EXPENDITURE ACCOUNT—				At Bank .. .. .	263	19
Balance at 31st December, 1933	15	1	6	In Hand .. .. .	—	—
Less Excess of Expenditure over Income for year ending 31st December, 1934 .. .. .	3	8	11	Stock of Unissued stores on hand in accordance with Secretary's Certificate .. .. .	263	19
					3	13
					£267	12
					6	

86/88, Queen Victoria Street,  
London, E.C.4.  
27th February, 1935.

Audited and found correct,  
R. BARLOW TYLER,  
Chartered Accountant, Hon. Auditor.



# ILFORD DISTRICT NURSING COMMITTEE. STATISTICS.

## CASES.

Cases brought forward from year ended December 31st, 1933	50
New cases for the year ended December 31st, 1934 .. ..	564
<b>TOTAL CASES .. ..</b>	<b>614</b>
<b>Less Cases paid for by—</b>	
Approved Societies .. .. .	—
Insurance Companies .. .. .	—
County Council { Midwifery and Maternity .. .. .	—
Public Assistance .. .. .	—
Borough Councils .. .. .	—
Other Bodies : Ministry of Pensions .. .. .	1
<b>TOTAL .. .. .</b>	<b>1</b>
<b>Cases not Paid for by Public Authorities .. ..</b>	<b>613</b>

## VISITS.

<b>Visits for the year ended December 31st, 1933—</b>	
(a) By District Nurses .. .. .	10,963
(b) By Superintendents .. .. .	—
<b>TOTAL VISITS .. ..</b>	<b>10,963</b>
<b>Less Visits Paid for by—</b>	
Approved Societies .. .. .	—
Insurance Companies .. .. .	—
County Council { Midwifery and Maternity .. .. .	—
Public Assistance .. .. .	—
Borough Councils .. .. .	—
Other Bodies : Ministry of Pensions .. .. .	212
<b>TOTAL .. .. .</b>	<b>212</b>
<b>Visits not Paid for by Public Authorities .. ..</b>	<b>10,751</b>

## TREATMENT CENTRES.

For the year ended 31st December, 1934.

### Number of Nurses Employed throughout the Year.

Superintendents and Assistant Superintendents .. .. .	—
District Nurses—Fully Trained .. .. .	5
Q.I.D.N. or Other Candidates .. .. .	—
Nurses at Treatment Centres .. .. .	—
Midwives—Fully Engaged .. .. .	—
Pupil Probationers .. .. .	—
<b>TOTAL NURSING STAFF .. ..</b>	<b>5</b>
Domestic Servants .. .. .	—
Occasional Help .. .. .	—
<b>TOTAL DOMESTIC STAFF .. ..</b>	<b>—</b>
<b>GRAND TOTAL .. ..</b>	<b>5</b>



*The financial support accorded to this Hospital depends ultimately upon the quantity and quality of the work it performs for the public.*

*The Annual Report is the only way in which this can comprehensively be told.*

*Please help by handing this Report to a friend after perusal.*

*Further copies will gladly be supplied by the Secretary and Superintendent.*

*It would encourage all who are working for this Hospital and all who are working in it, if, now and then, some of our subscribers and potential subscribers would come and see it. Inspection (by appointment with the Secretary) and Superintendent is cordially invited.*

PHONE : VALENTINE 1046 (3 lines)



## Coming Events

### ANNUAL GENERAL MEETING.

Friday, April 26th at 8 p.m., at the Town Hall, Ilford.

### ALEXANDRA ROSE DAY.

Wednesday, June 12th.

### \*WHITE ROSE DAY.

Saturday, June 22nd.

### HOSPITAL GALAS.

**Barking**—Barking Park, Saturday and Monday, June 22nd and 24th.

**Dagenham**—Dagenham Old Park, Saturday, July 6th.

**Ilford**—Valentines Park, Friday and Saturday, July 12th and 13th.

**South Hainault and Goodmayes**—Saturday, July 20th.

### COUNTY CRICKET.

ESSEX v. the Port of London Authority on the ground of the latter on Saturday, June 29th.

**SILVER JUBILEE BALL**—Ilford Town Hall, May 6th.

**CONCERT**—Ilford Super Cinema, October, 1935.

**CONCERT**—Ilford Super Cinema, February, 1936.

### CHRISTMAS TURKEY DRIVE.

Ilford Town Hall, December 14th.

**JUBILEE DINNER**—December.

**NEW YEAR'S EVE BALL**—Baths Hall, December 31st.

**EGG WEEK, 6th—13th April.**

**POUND DAY.**

**HELP YOURSELF SOCIETY.**

**CHRISTMAS COLLECTION.**

---

\* Ladies willing to help on this occasion are earnestly invited to inform the Secretary and Superintendent.



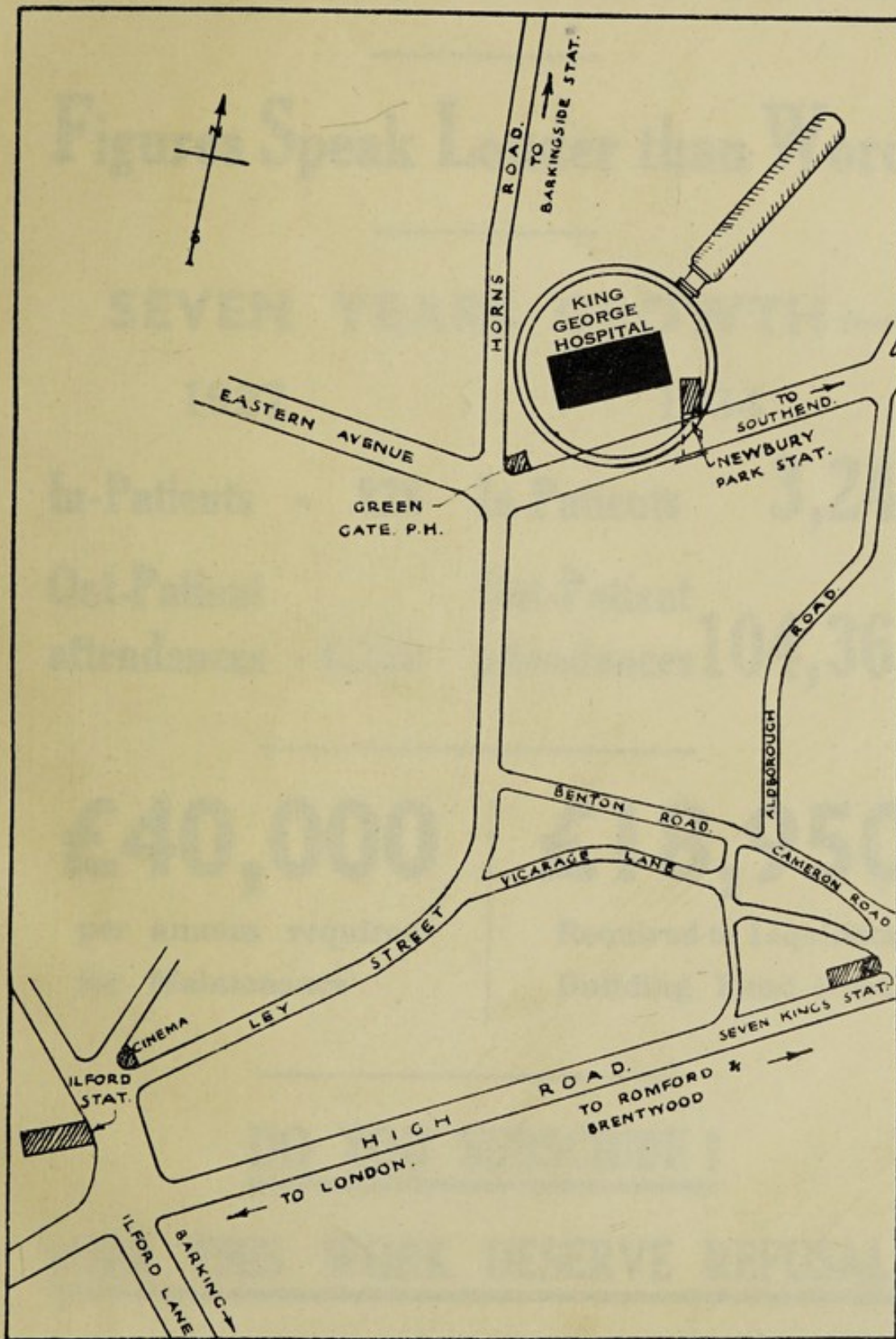







# KING GEORGE HOSPITAL

---

## Figures Speak Louder than Words

---

### SEVEN YEARS GROWTH:—

1927

1934

In-Patients - 828      In-Patients 3,242

Out-Patient  
attendances - 6,250      Out-Patient  
attendances 104,361

---

**£40,000**

per annum required  
for Maintenance

**£18,950**

Required to Liquidate  
Building Fund Debt.

---

**DO YOU SUBSCRIBE ?**

**DOES THIS WORK DESERVE REFUSAL ?**

Contributions and offers of personal service will  
be gratefully acknowledged by the Secretary  
and Superintendent.



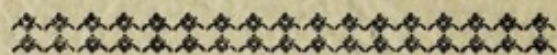

THE ILFORD RECORDER, HIGH ROAD, ILFORD.

