

Report for the year 1929 : being the 111th Annual Report since the New Foundation : including an abstract of the accounts, and sundry statistics, for the past year, and also a list of donors and subscribers to the hospital / King Edward VII Hospital, Windsor.

Contributors

King Edward VII Hospital (Windsor, Berkshire, England)

Publication/Creation

[Place of publication not identified] : [publisher not identified], 1930

Persistent URL

<https://wellcomecollection.org/works/u5zte6k5>

License and attribution

This work has been identified as being free of known restrictions under copyright law, including all related and neighbouring rights and is being made available under the Creative Commons, Public Domain Mark.

You can copy, modify, distribute and perform the work, even for commercial purposes, without asking permission.



Wellcome Collection
183 Euston Road
London NW1 2BE UK
T +44 (0)20 7611 8722
E library@wellcomecollection.org
<https://wellcomecollection.org>

ackd 3/16
Becker
Hibbard
REPORT FOR 1929



KING EDWARD VII HOSPITAL WINDSOR

SERVING ALSO ETON, SLOUGH, FARNHAM, ASCOT,
BEACONSFIELD, LANGLEY, COLNBROOK, DATCHET,
HAYES, ASHFORD, SUNBURY, EGHAM, CHERTSEY,
SUNNINGDALE, SUNNINGHILL, WINKFIELD, LIGHT-
WATER, WINDLESHAM, BOURNE END, WOOBURN,
STOKE POGES, WEXHAM, FULMER, &c.

ONE HUNDRED & ELEVENTH ANNUAL REPORT
(New Series)

PATRON :

HIS MAJESTY THE KING

PRESIDENT :

HIS ROYAL HIGHNESS THE PRINCE OF WALES

1930

WHAT KING EDWARD VII HOSPITAL DOES FOR THE DISTRICT

Open Day and Night

Receives many thousand patients for medical or surgical treatment, the major part coming from East Berks, South Bucks, and the adjacent parts of Surrey and Middlesex, altogether embracing an area of about 300 square miles.

The Hospital is mainly supported by Voluntary contributions. All the wards are of the most modern type, and have open-air balconies (vita glass screens) and are equipped with the latest and most improved appliances. No person needing treatment is ever refused admission, unless the case is infectious, mental, or of chronic disability. During the late war a military wing of 100 beds was temporarily added, thus placing many of the wounded within reach of their wives or relatives in the neighbourhood.

The wards for the indoor patients contain at the present time over 180 beds for men, women, or children, and the various departments of the Institution (in addition to other special treatments) include Radiographic Investigation, Pathological Research and Analysis, Radium Application, Heliotherapy, Dental Clinic, Ophthalmic Rooms, Orthopaedic Treatment, Electric Baths and Application, Throat and Nose Clinic, Tuberculosis Treatment, Massage, Insulin Courses, Special Maternity Ward, Injections, also Preventive Medicine, and After-care Treatments, etc.

There are two Operation Theatres, and also separate Private Wards for paying patients (which share in the advantage of day and night medical supervision, and of highly-trained Nursing), and there is a special ward for road and other accidents.

Hospital Ambulances are available when needed.



22501344159

WELLCOME
LIBRARY
Ann Rec
WX28
.B65
W76K52
1939





THE KING EDWARD VII HOSPITAL AT WINDSOR.

BANK ORDER FORM

1930

To

Bankers.

Gentlemen,

Please pay to the account of the **King Edward VII
Hospital, Windsor**, at **BARCLAYS BANK, LTD., WINDSOR**,
the sum of £ : : now and annually on the 1st of January
until further notice from me.

2d. Stamp

and

Signature.

KING EDWARD VII HOSPITAL, WINDSOR

Privileges of Donors and Subscribers.

Individuals who may be donors of twenty guineas (or upwards) in one sum become Governors of the Hospital for life. Subscribers of one guinea (or upwards) become Governors during the year of their subscription.

Donors at one time of one thousand pounds have the privilege of naming a bed as a memorial so long as the Hospital exists, or Donors of five hundred pounds a cot in the Children's Ward. Donors of two hundred and fifty pounds in one sum may place a memorial tablet or inscription in the Hospital. Subscribers at one time of a hundred guineas may name a bed during the year of such subscription—or similar subscribers of forty guineas a child's cot for the same period.

TICKETS OF ADMISSION, FOR PATIENTS, TO THE HOSPITAL are issued to Donors or Subscribers (except to these mentioned immediately above who elect other privileges), also to Societies, or Corporations, or to the Controllers of guaranteed Annual Collections, in the following ratio according to the

	Amount of Donation (each time).		Subscription (annually).	
	Inpatients.	Outpatients.	Inpatients.	Outpatients.
One hundred guineas	20	*	60	240
Fifty guineas ..	10	*	30	120
Twenty-five guineas	5	*	15	60
Twenty guineas ..	4	*	12	48
Ten guineas ..	2	*	6	24
Five guineas ..	1	*	3	12
Three guineas ..	—	18	1	12
Two guineas ..	—	12	1	6
One guinea ..	—	4	—	6

* One Inpatient's letter can be exchanged for 18 Outpatients' tickets.

A.G.D.
134594/2/27.

MINISTRY OF HEALTH.

SPIRIT DUTY (VOLUNTARY HOSPITALS) GRANT.

Application for Grant in respect of the year 1929.

Name and Address of the Hospital
KING EDWARD VII. HOSPITAL.
WINDSOR.
.....

CERTIFICATE OF SECRETARY.

I hereby make application for grant in relief of
duty paid upon spirit or spirit-containing preparations
used for medical and surgical purposes during the year 1929.

I enclose a copy of the Annual Report for the year
ended on the 31st December, 1929.

Signature
of
Secretary.....

W. S. Churcher
Secretary,

Date..... *28th June 1930*.....

KING EDWARD VII. HOSPITAL
WINDSOR.

This application should reach the Secretary, Ministry
of Health, Whitehall, London, S.W.1., not later than 31st August,
1930.

ended on the 31st December, 1938.

I enclose a copy of the Annual Report for the year
used for medical and surgical purposes during the year 1938.
only paid upon entry or admission to the hospital.

I hereby make application for leave in respect of

CERTIFICATE OF SECRETARY

WINDSOR

and during the absence of

**Table shewing approximate number of Patients,
Amount received, and Gain or Loss to the Hospital
Funds from each Locality.**

DISTRICT	In-patients	Out-patients	Approximate Cost to Hospital	Sent Direct to Hospital	Sent through District Committees	Sent through Contributory Scheme	TOTAL	Gain to Hospital Funds	Loss to Hospital Funds
			£	£	£	£	£	£	£
Ascot	84	312	718	191	—	390	581	—	137
Ashford	80	159	645	72	238	243	553	—	92
Bagshot and Lightwater ...	55	65	430	36	—	210	246	—	184
Beaconsfield	94	103	734	229	102	327	658	—	76
Boveney and Eton Wick ...	33	102	334	6	—	158	164	—	170
Bracknell	77	182	629	230	—	72	302	—	327
Burnham, Lent Rise, } Hitcham }	107	223	866	150	—	340	490	—	376
Chertsey	32	55	255	34	82	133	249	—	6
Cippenham	30	108	255	5	—	148	153	—	102
Colnbrook	38	115	317	39	—	156	195	—	122
Cookham, Bourne End, } Wooburne Green }	76	127	606	42	—	446	488	—	118
Datchet	64	188	533	105	—	188	293	—	240
Dorney	20	27	157	17	—	51	68	—	89
Dropmore and Littleworth	—	2	11/-	13	—	79	92	91	—
Egham Hythe } Egham Town }	—	—	—	—	—	250	494	—	26
	65	322	579	59	—	244	553	—	
Englefield Green	39	136	331	67	—	249	316	—	15
Farnham Royal	32	106	270	69	4	173	246	—	24
Farnham Common and } Hedgerley }	16	47	133	53	13	91	157	24	—
Fulmer	8	29	67	46	—	43	89	22	—
Horton	7	12	55	29	—	60	89	34	—
Iver	37	77	299	70	—	111	181	—	112
Langley	38	163	334	18	33	311	362	28	—
London	38	77	306	1206	—	—	1512	1206	—
Maidenhead	91	226	746	68	—	51	119	—	627
Marlow	20	43	162	10	—	—	10	—	152
Other Districts	253	585	2114	1873	—	22	1895	—	219
Slough	458	1675	3912	631	460	1606	2697	—	1215
Staines District	56	242	488	17	—	64	46	—	406
Staines Urban District ...	6	62	52	47	—	36	47	—	5
Stanwell	18	34	144	17	—	36	53	—	91
Stoke Poges and Wexham	31	107	263	256	—	156	412	151	—
Sunningdale	36	135	308	159	—	209	368	60	—
Sunninghill	40	119	333	69	—	170	239	—	94
Taplow	15	35	122	55	—	75	130	8	—
Windlesham	26	73	215	57	—	291	348	133	—
Windsor, Eton and Old } Windsor }	742	3196	6475	3291	85	2162	5538	—	937
Winkfield	18	102	164	46	—	237	283	119	—
Wraybury	29	68	237	54	—	107	161	—	76

KING EDWARD VII HOSPITAL AT WINDSOR

rebuilt in 1909, on the site of St. Peter's Hospital 1168—1533 (and incorporating the Aldem Hospital founded at Windsor in 1604, and the Windsor Dispensary and Infirmary founded in 1817).

Report for the Year 1929

BEING

The 111th Annual Report since the
New Foundation.

Including an abstract of the Accounts, and
Sundry Statistics, for the past year, and also
a List of the Donors and Subscribers to
the Hospital.

ETON COLLEGE :

PRINTED BY SPOTTISWOODE, BALLANTYNE AND CO. LTD.

1930

LIST OF CONTENTS.

	PAGE
What King Edward VII Hospital does for the District ..	<i>Cover</i>
The Officers of the Hospital	3
The Members of the General Committee	4
The Trustees of the Hospital	7
The Board of Management	8
The Finance Committee	8
The Subscription Organization Committee	8
Extension and Appeal Committee	8
The Honorary Staff	9
Trustees of the Aldem Hospital	9
The Secretary	9
Nursing Staff	10
The Medical Staff	12
Alphabetical Index of General Committee	14
The Trustees' Report	15
The Annual General Meeting	15
The Report of the Committee	17
Gifts for the Patients	19
Gifts for the Hospital	22
Summary of Accounts	23
General Statistics	30
Numbers and Cost of In-Patients	30
Life Governors	32
Subscribers and Donors	35
Hospital Fête Balance Sheet	76
Road Accidents	78
Contributory Scheme	79
The Linen Guild	97
Telephone Numbers	99
Visiting Days	99
Cheques	99
Ambulance	99
Hours for Out-Patients	99
Prospective Dates of Committee Meetings	100
Contributory Scheme for the surrounding district	<i>Cover</i>
The Use of Radium	<i>Cover</i>

KING EDWARD VII HOSPITAL
WINDSOR.

Patron :

HIS MAJESTY THE KING

President :

H.R.H. THE PRINCE OF WALES, K.G.

Chairman :

VISCOUNT BURNHAM, G.C.M.G., C.H.

Vice-Presidents :

MAJ.-GENERAL THE EARL OF ATHLONE, K.G.,
G.C.B., G.C.M.G., G.C.V.O., D.S.O.

RICHARD BENTLEY, Esq. (*Vice-Chairman*).

THE MAYOR OF WINDSOR.

SIR DHUNJIBHOY BOMANJI.

SIR JOHN T. SOUNDY, C.B.E., J.P.

SIR FREDERICK DYSON, J.P.

SIR GOMER BERRY, BART.

THE REV. J. H. ELLISON, M.V.O.

Honorary Treasurer :

C. M. WOODBRIDGE, Esq., J.P.

The General Committee.

APPOINTED BY THE GOVERNORS OF THE HOSPITAL.

1929.

Maj.-General The Earl of Athlone, K.G., G.C.B., *Vice-President.* 1922

WINDSOR.

The Very Rev. Dr. A. V. Baillie, F.S.A., *Dean of Windsor.* 1918

The Mayor of Windsor (Colonel S. Wright), *Vice-President.* 1929

Major-General Carteret Carey, C.V.O., C.B.E. 1919

Edward Bampfylde, J.P. 1908

Lt.-Col. Dudley C. Boger, D.S.O. 1921

Lady Edward Spencer-Churchill, O.B.E. 1926

Sir Frederick Dyson, J.P., *Vice-President.* 1911

Sir William Carter, J.P. 1918

Henry F. Goodford, *Aldem Trustee.* 1917

A. Harris, *Aldem Trustee.* 1930

Dr. F. J. Hathaway, *Trustee.* 1921

George Mitchell, J.P. 1921

Stanley F. Oxley. 1925

R. G. Rawkins, J.P. 1920

Sir Joseph Skevington, K.C.V.O., *Trustee.* 1921

Sir John T. Soundy, C.B.E., J.P., *Vice-President.* 1903

Rev. Henry Tower, M.V.O. 1901

Rev. C. H. Hamilton. 1927

*E. N. Bartlett. 1927

Sir Dhunjibhoy Bomanji, *Vice-President.* 1922

E. C. Durant, *Trustee, Honorary Solicitor.* 1908

James Railton, C.B.E. 1919

A. D. Selkirk. 1922

Lady Mary Crichton (*Linen Guild*)

* Representing District Committees.

The General Committee—cont.**MEDICAL REPRESENTATIVES.****Dr. A. Gordon Paterson,** *Consulting***Dr. W. H. Attlee****Dr. A. M. Amsler****Mr. H. L. Martyn****Dr. W. M. Sadler***Honorary***ETON.****Rev. Cyril A. Alington, D.D.,** *Head Master of Eton.* 1918**The Hon. Mrs. Alington.** 1926**Rev. Canon Lewis Evans,** *Rural Dean of Burnham.* 1904**C. H. K. Marten,** *Vice-Provost of Eton.* 1919**SLOUGH AND THE TRADING ESTATE.****The Rt. Rev. the Lord Bishop of Buckingham.** 1912**Rev. Canon Baines.** 1921**Richard Bentley, F.S.A.,** *Vice-Chairman, Vice-President.* 1905***Edward T. Bowyer, J.P.** 1921***Rev. Theodore Cousens.** 1923**Col. W. Northcote Davis** O.B.E.. V.D.. T.D. 1925**R. P. Fahey.** 1928**Alfred E. Farrow.** 1916**Harold Thomson.** 1928**FARNHAM ROYAL.****Sir Gomer Berry, Bart.,** *Vice-President.* 1925**Albert F. Drew.** 1921**BEACONSFIELD.****Viscount Burnham, G.C.M.G., C.H.,** *Chairman.* 1924***Miss M. C. Billiter.*****S. S. Timmis.** 1925**FULMER.****Mrs. Reginald Hargreaves.** 1925**Lt.-Col. F. Allhusen, C.M.G., D.S.O.** 1927

* Representing District Committees.

The General Committee—cont.

WEXHAM.

C. M. Woodbridge, J.P., *Honorary Treasurer.* 1912

DATCHET.

Major W. Jay, O.B.E. 1922

Ernest C. Mumford. 1922

*E. W. Page. 1926

WRAYSBURY

Herbert Spink, *Honorary Architect.* 1914

LANGLEY.

*Major Ivor Mewburn Watson. 1924

BURNHAM.

*H. V. Challis.

COLNBROOK.

*A. J. Lucas. 1928

HORTON.

Ronald E. Cunningham. 1926

CHERTSEY.

Col. Sir Edward Stern, Bart. 1925

G. R. Wells. 1928

ASHFORD.

*M. Butter. 1928

*F. J. Craswell. 1926

*F. S. Sexton. 1924

WINKFIELD.

Mrs. Charles Seymour. 1926

* Representing District Committees.

The General Committee—cont.

TAPLOW.

Edward H. B. Skimming. 1923

BRAY AND MAIDENHEAD.

Sir Edward A. Barry, Bart., J.P. 1906

Rev. G. D. Nicholas. 1874

SUNNINGHILL.

Noel Trotter. 1927

ASCOT.

J. Wedderburn Wilson. 1928

SUNNINGDALE.

Major Gibson Fleming.



The Trustees of the Hospital.

RICHARD BENTLEY.

SIR J. O. SKEVINGTON.

SIR FREDERICK DYSON.

E. C. DURANT.

F. J. HATHAWAY.

SIR J. T. SOUNDY.

The Trustees meet when required.

The Board of Management.

MAJOR-GEN. CARTERET CAREY (*Chairman*).

SIR JOHN T. SOUNDY (*Vice-Chairman*).

RICHARD BENTLEY.

F. J. HATHAWAY.

SIR FREDERICK DYSON.

JAMES RAILTON.

A. GORDON PATERSON.

W. ATTLEE.

SIR J. O. SKEVINGTON.

MRS. HARGREAVES.

E. C. DURANT.

E. C. MUMFORD.

MAJOR GIBSON FLEMING.

A. D. SELKIRK.

The Board meets once a week (on Thursdays).

The Finance Committee.

GEORGE MITCHELL (*Chairman*).

RICHARD BENTLEY.

C. M. WOODBRIDGE.

A. D. SELKIRK.

C. H. K. MARTEN.

H. F. GOODFORD.

E. T. BOWYER.

MAJOR-GEN. CARTERET CAREY.

The Finance Committee meets once a month.

The Subscription Organization Committee.

SIR J. SOUNDY (*Chairman*).

SIR J. O. SKEVINGTON (*Vice-Chairman*)

DR. RONALDSON.

E. N. BARTLETT.

STANLEY F. OXLEY.

JAMES RAILTON.

EDWARD T. BOWYER.

The Subscription Committee meets as required.

Extension and Appeal Committee.

SIR GOMER BERRY, BT. (*Chairman*).

SIR J. O. SKEVINGTON (*Vice-Chairman*).

DR. ATTLEE.

MR. E. C. MUMFORD.

DR. HATHAWAY.

MR. NOEL TROTTER.

MR. G. MITCHELL.

MR. J. RAILTON.

The Honorary Staff.

The Treasurer.

C. M.¹ WOODBRIDGE (*Barclays Bank Limited*).

The Solicitor.

E. CECIL DURANT.

The Auditor.

R. G. RAWKINS, J.P., F.C.J.S.

The Architect.

HERBERT SPINK, F.R.I.B.A., M.S.A.

The Electrician.

A. E. FARROW, M.I.E.E., M.I.M.E.

The Librarian.

MISS K. PARRATT.

The Chaplain.

REV. B. W. HARVEY.

TRUSTEES OF THE ALDEM HOSPITAL.

H. F. GOODFORD.

A. HARRIS.

SIR JOHN T. SOUNDY.

THE SECRETARY.

COLONEL A. E. CHURCHER.

Nursing

The Matron

Miss Penelope Morris (Royal Red Cross 1st Class)

The Assistant Matron

Sister Edgar

The Housekeeper

Sister Jenssen

The Home Sister

Sister Mann

Men's Wards

- I. KING EDWARD—*Sister Beattie*
- II. KING GEORGE—*Sister McKinnell*
- III. SIR EDWARD STERN—*Sister Finch*

Women's Wards

- IV. QUEEN ALEXANDRA—*Sister Bolger*
- V. QUEEN MARY—*Sister Willis*
- VI. MARY ELLIMAN—*Sister Finch*

Children's Ward

- VII. HELENA—*Sister Gunn*

Accident Ward

- VIII. BARRY—*Sister Milward*

Paying Wards

- IX. UPPER TIER—*Sister Finch*
- X. LOWER TIER—*Sister McKinnell*

Operation Theatres

- XI. UPPER—*Sister Hanrahn*
- XII. LOWER—*Sister Milward*
- XIII. NEW—(*Under construction*)
- XIV. IN CHARGE OF NIGHT DUTIES—*Sister Jones*

Staff.

Special Departments

- I. OUT PATIENTS—*Sister Milward*
- II. X-RAY—*Sister Sims*
- III. PATHOLOGICAL—*Mr. Mantell*
- IV. ORTHOPAEDIC—*66th Berks V.A.D.*
- V. EAR, NOSE, AND THROAT—*Sister Milward*
- VI. OPHTHALMIC—*Sister Milward*
- VII. DENTAL—*Sister Milward*
- VIII. MATERNITY (SPECIAL CASES)—*Sister Finch*
- IX. ELECTRICAL TREATMENTS—*Sister Rogers*
- X. HELIOTHERAPY—*Sister Rogers*
- XI. RADIUM TREATMENT—*Miss Skelton*
- XII. OPEN AIR WARDS (*seven*)—*Various Sisters*
- XIII. INSULIN TREATMENT—*The Physician on duty*
- XIV. SURGICAL APPLIANCES—*Miss Pithers*
- XV. MEDICAL RECORDS—*Miss Pithers and Miss Ryder*

The Dispensary

Mr. George

Ambulance

Windsor, Slough, and the surrounding Districts

The Medical Staff, 1929.

Honorary Consulting Physicians :

W. F. LLOYD, B.A., M.B., B.C. (CANTAB.).

A. F. HURST, M.A. M.D. (OXON.), F.R.C.P. (LOND.).

Honorary Consulting Surgeons :

SIR A. W. MAYO-ROBSON, K.B.E., C.B., C.V.O., D.SC., F.R.C.S. (ENG.).

A. GORDON PATERSON, M.A., M.D., C.M. (EDIN.).

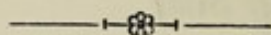

Honorary Physicians :

W. H. W. ATTLEE, M.R.C.P., M.A., M.D., B.CH. (CANTAB.).

A. M. AMSLER, M.B., B.S. (LOND.).

W. M. SADLER, M.D., B.S. (LOND.).

Honorary Surgeons :

SIR J. O. SKEVINGTON, K.C.V.O., F.R.C.S. (ENG.).

F. J. HATHAWAY, M.D. (EDIN.).

H. L. MARTYN, C.V.O., M.B., B.S. (LOND.), F.R.C.S. (ENG.).

Honorary Assistant Physicians :

E. C. MALDEN, M.B., B.CH. (CANTAB.).

J. BRUCE RONALDSON, V.D., M.A., M.D., B.CH. (CANTAB.).

E. S. HALLEY, M.R.C.P., M.D., M.B., CH.B., M.A.

Honorary Assistant Surgeons :

J. GAYMER JONES, M.C., M.B. (LOND.), F.R.C.S. (ENG.), M.S. (LOND.).

D. MAXWELL, B.A., M.B., CH.B., F.R.C.S. (EDIN.)

Honorary Clinical Assistant :

A. C. MANN, M.C., M.B., CH.B. (EDIN.).

Honorary Pathologist :

E. C. MALDEN, M.B., B.CH. (CANTAB.).

Heliotherapy Department.

Honorary Clinical Assistant :

G. S. HALLEY, M.A., M.D., M.B., CH.B., M.R.C.P.

*The Medical Staff, 1929—cont.**Honorary Radiologists :*

SIR J. O. SKEVINGTON, K.C.V.O., F.R.C.S. (ENG.).

P. J. BRIGGS, M.R.C.S. (ENG.), L.R.C.P. (LOND.).

Honorary Ophthalmic Surgeon :

MAJOR J. H. GURLEY, O.B.E., M.R.C.S., L.R.C.P.

Honorary Obstetric Physician :

A. M. AMSLER, M.B., B.S. (LOND.).

In charge of Ear, Nose and Throat Department :

H. L. MARTYN, C.V.O., M.B., B.S. (LOND.), F.R.C.S. (ENG.).

Honorary Clinical Assistant to above :

O. A. BAKER, M.B., B.S., M.R.C.S., L.R.C.P. (LOND.).

Honorary Orthopaedic Surgeon :

G. R. GIRDLESTONE, M.B., B.CH. (OXON.), F.R.C.S. (ENG.).

In charge of Radium Department :

J. F. CARTER BRAINE, M.D., F.R.C.S. (ENG.).

Honorary Dental Surgeons :

A. J. DAINTY, M.C., L.D.S.

J. G. H. VIDLER, L.D.S.

Honorary Anaesthetists :

A. DOUGLAS CROFTS, M.R.C.S., L.R.C.P. (LOND.).

L. LYNE, B.S., M.R.C.S., L.R.C.P. (LOND.).

Honorary Assistant Anaesthetists :

S. V. STRONG, M.B., B.S., F.R.C.S., L.R.C.P.

M. H. SUMMERS, M.R.C.S., L.R.C.P.

Honorary Assistant Anaesthetist, Ear, Nose and Throat Department :

N. A. SPROTT, M.D., M.CH. (OXON.), F.R.C.S. (ENG.), L.R.C.P. (LOND.).

Resident Medical Officer :

E. M. DOUGLAS, M.R.C.S., L.R.C.P., M.B., B.S.

House Surgeons :

E. B. DURIE, B.SC., M.B., CH.M.

C. HAM, L.R.C.P., M.B., CH.B., F.R.C.S.

M. SKELTON, M.R.C.S., L.R.C.P.

Dispenser :

F. J. GEORGE.

Laboratory Assistant :

E. C. MANTELL.

ALPHABETICAL INDEX OF MEMBERS OF THE GENERAL COMMITTEE.

(For their grouped geographical distribution see List on pp. 4—7.)

H.R.H. THE PRINCE OF WALES

Alington, Rev. Dr. - Eton

Alington, Hon. Mrs. Eton

Allhusen, Lt.-Col. F. Fulmer

Amsler, Dr. - Eton

Athlone, The Earl of, Pretoria

Attlee, Dr. - Eton

Baillie, Rev. Dr. - Windsor

Baines, Rev. Canon - Slough

Bampfylde, Alderman Windsor

Barry, Sir E. A. - Maidenhead

*Bartlett, Mr. E. N. Windsor

Bentley, Mr. - Slough

Berry, Sir Gomer - Farnham

*Billiter, Miss - Beaconsfield

Boger, Lt.-Col. - Windsor

Bomanji, Sir D. - Clewer

*Bowyer, Mr. - Slough

Buckingham, Bishop of - Slough

Burnham, Visct. Beaconsfield

Butter, Mr. - Ashford

Carey, General - Windsor

Carter, Sir W. - Windsor

*Challis, Mr. H. V. - Burnham

*Cousens, Rev. T. - Slough

*Craswell, Mr. F. J. - Ashford

Crichton, Lady Mary Windsor

Cunningham, Capt. - Horton

Davis, Colonel W. N. Slough

Drew, Mr. - Farnham

Durant, Mr. - Windsor

Dyson, Sir F. - Windsor

Evans, Rev. Canon - Eton

Fahey, Mr. - Slough

Farrow, Mr. - Slough

Freeman, Mr. - Staines

Goodford, Mr. - Windsor

Gibson Fleming,

Major Sunningdale

Hamilton, Rev.

C. H. - Windsor

Hargreaves, Mrs. - Fulmer

Harris, Mr. A. - Windsor

Hathaway, Dr. - Windsor

Jay, Major - Datchet

*Lucas, A. J. - Colnbrook

Marten, Mr. - Eton

Martyn, Mr. H. L. - Windsor

Mitchell, Alderman - Windsor

Mumford, Mr. - Datchet

Nicholas, Rev. G. D. Maidenhead

Oxley, Mr. - Windsor

*Page, Mr. E. W. - Datchet

Paterson, Dr. - Ascot

Peters, Sir G. - O. Windsor

Railton, Mr. - Clewer

Rawkins, Mr. - Windsor

Sadler, Dr. - Slough

Selkirk, Mr. - Clewer

*Sexton, Mr. F. S. - Ashford

Seymour, Mrs. - Winkfield

Skevington, Sir J. - Windsor

Skimming, Mr. - Taplow

Soundy, Sir J. - Windsor

Spencer-Churchill, Lady E. - Windsor

Spink, Mr. - Wraysbury

Stern, Sir Edward - Chertsey

Thomson, Mr. - Slough

*Timmis, Mr. - Beaconsfield

Tower, Rev. H. - Windsor

Trotter, Mr. N. - Sunninghill

*Watson, Major - Langley

Wells, G. R. - Chertsey

Woodbridge, Mr. - Wexham

Wedderburn Wilson,

Mr. J. - Ascot

Wright, Col. S. - Windsor

* Those with an asterisk prefixed are District Representatives.

REPORT OF THE TRUSTEES OF THE HOSPITAL FOR 1929

The BUILDINGS, both at Spital and in the Bachelors' Acre, have been kept in good repair during the year, and the customary Insurances have been maintained. The present tenants of Hospital property are:

The Meadow at Spital. Mr. E. P. Cross.

The Old Infirmary Buildings. The Corporation of Windsor.

“ “ “ The C. of E. Sailors' and Soldiers' Institute.

The reversionary interest in eight cottages in Charles Street, Windsor, left by the late Miss Newman, is to come to the Hospital on the death of Mrs. Wise, at present living at Feltham.

Particulars of the receipts and expenditure in 1929, audited by Mr. Rawkins, F.C.I.S., are set out on pp. 26—29. The overdraft at Barclays Bank has been reduced during the year and is now £1042 0s. 11d.

RICHARD BENTLEY,	} Trustees.
FREDERICK DYSON,	
J. O. SKEVINGTON,	
F. J. HATHAWAY,	
E. C. DURANT,	
JOHN T. SOUNDY,	

February, 1930.

THE ANNUAL GENERAL MEETING

MR. RICHARD BENTLEY, in the absence of Lord Burnham (Chairman), presided at the Annual General Meeting of Governors and Subscribers, held in the Board Room at the Hospital on June 6, 1929, at 12 noon. There were also present: Sir John Soundy and Sir Frederick Dyson (Vice-Presidents), Major-General Carteret Carey, Canon L. H. Evans, Mrs. Charles Seymour, Miss Dyson, Messrs. G. Mitchell, E. C. Durant, S. F. Oxley, J. Railton, A. D. Selkirk, E. C. Mumford, E. N. Bartlett, J. J. Deegan, D. Miller, H. V. Challis, E. C. Harvey, Major W. Jay, E. T. Bowyer.

Mr. Bentley presented Nurse Burton with a gold medal, given by the Hospital to the nurse gaining the highest number of marks in the examination at the end of the third year. Nurse Burton secured 700 marks out of a possible 1000, and was warmly congratulated on her success.

The Secretary read the notice convening the meeting.

The Minutes of the last Meeting were confirmed.

Mr. Bentley, in moving the adoption of the Report and Balance Sheet, gave a review of the work of the Hospital for the year. Major-General Carteret Carey, Chairman of the Board of Management, seconded, and the Report and Balance Sheet were adopted.

The following resolutions were all unanimously passed:

Moved by Mr. G. Mitchell, seconded by Mrs. Charles Seymour: The re-election of Mr. R. G. Rawkins as Honorary Auditor.

Moved by Mr. E. C. Durant, seconded by Mr. E. C. Mumford: The re-election of eight members of the General Committee, retiring automatically in rotation and eligible for re-election, viz., Lady Edward Spencer-Churchill, the Hon. Mrs. Alington, Mrs. Reginald Hargreaves, Mrs. Charles Seymour, Colonel Sir Edward Stern, Bt., Colonel Northcote Davis, Mr. R. Cunningham, Mr. S. F. Oxley.

Moved by Mr. E. C. Durant, seconded by Mr. J. Railton: The confirmation of the election of a member of the General Committee, nominated during the past year, viz., Mr. G. R. Wells of Chertsey.

Moved by Sir John Soundy and seconded by Mr. A. D. Selkirk: Approving and confirming the nominations made by the District Sub-Committees for representation on the General Committee during the year 1929-30, viz., Messrs. Butter, Craswell, and Sexton (Ashford), Mr. Lucas (Colnbrook), Miss Billiter and Mr. Timmis (Beaconsfield), Mr. Page (Datchet), Rev. T. Cousens and Mr. Bowyer (Slough), Major Mewburn Watson (Langley), and Messrs. Bartlett and R. P. Walker (Windsor).

The customary votes of thanks were then accorded by the Governors to all who had voluntarily given their services to the Hospital in the previous year, especially to the Honorary Medical Staff, also to the Honorary Treasurer, Honorary Solicitor, Honorary Architect and Honorary Electrician, and also to the Matron, the Nursing Staff, the House Surgeons and the Secretary.

A full report of the meeting will be found in the *Windsor and Eton Express* of June 14, 1929.

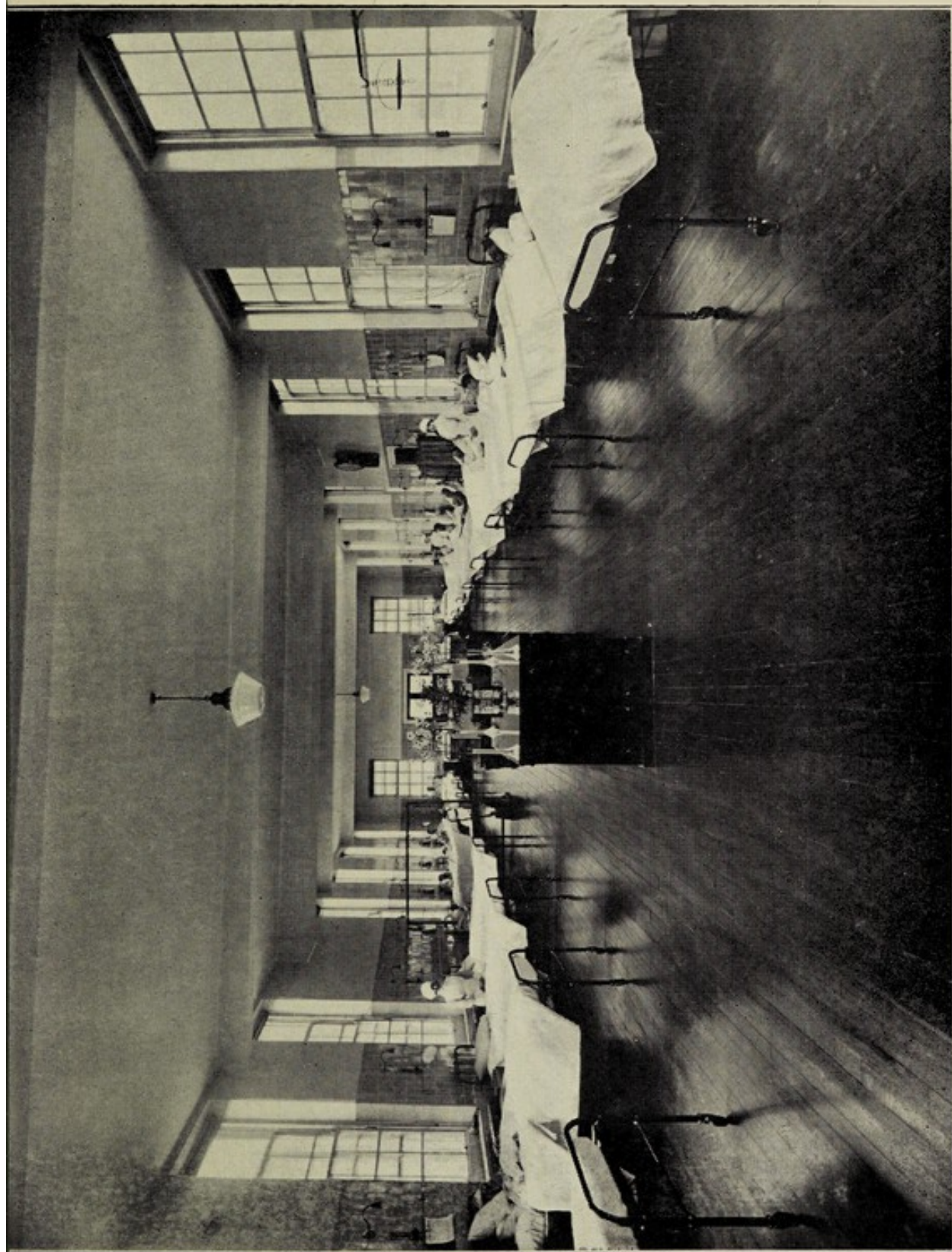

KING EDWARD VII WARD (NEW).

[Photo: Hills & Saunders.]



REPORT OF THE COMMITTEE FOR THE YEAR 1929

IN presenting the ONE-HUNDRED-AND-ELEVENTH Annual survey of the affairs of the above Institution since its last reconstitution it is interesting to observe that the present fabric of this Hospital has now "come of age," twenty-one years having elapsed since its first occupation. The forerunner of the present building on this spot, the ancient two-storeyed Hospital of St. Peter (like that of St. Bartholomew's in London), goes back to the twelfth century. During the past seven hundred eventful years, though twice razed to the ground, and twice removed to a different site in Windsor, yet in that long period of its beneficent and varied history there has probably never been a more memorable year in the annals of this Institution than 1929.

The past twelve months have been ones of unparalleled activity and progress. During 1929, the reconstruction of considerable parts of the central portion of the Hospital damaged by the recent fire, and the erection of four large new Wards with all the most recent improvements has been carried out. (The cost of one of these new Wards has been defrayed by Sir Edward Stern, Bt.) The spacious Nurses Home—the Lady Gomer Berry Hostel—standing in its grounds adjacent to the Hospital is fully described in separate Report. During the same period the Out-patients' Department has been rearranged, enlarged, and a new Canteen added, and space has been provided for a new Operating Theatre to be equipped by Sir J. Skevington and Major Skevington in memory of their sister. The number of Private Wards has also been increased to twenty-five during the year.

The Board have adopted a scheme in co-operation with the Royal National Pension Fund for Nurses, under which Sisters or Nurses would receive a considerable sum at a fixed age, or an annuity on retirement from service. The plan came into operation early in 1930, and the thanks of the Committee are due to Messrs. Mitchell, Mumford, and Durant, for the time they gave to the consideration of the many different modes of making provision for those who devote the best years of their lives to the alleviation of human suffering.

In meeting the heavy responsibility entailed by the increased number of patients a most helpful feature is the steady growth of the recently introduced "Contributory Scheme," which now embraces Windsor and all the surrounding districts.

The only change in the Medical Staff was the addition of Mr. Maxwell as Honorary Assistant Surgeon.

The Orthopaedic Clinic under the Supervision of Mr. Girdlestone, held each Monday, is entirely and efficiently staffed by the Windsor Detachment V.A.D., of which Lady Edward Spencer-Churchill is Commandant and Mrs. Carteret Carey Assistant Commandant. The other members of this 66th Berkshire detachment who attend regularly are Mrs. Norris Elye, Mrs. Chetwynd-Stapleton, Miss F. Wilder, Miss A. Wilder, Miss E. Archer-Shee, Miss Crofts, Miss B. Harris, Mrs. Cox, and Miss Lawson.

Tin-Foil. This new source of income started in the Autumn of 1927 has again met with great success and the competition for the prizes offered by the Committee has been extremely keen and a considerable sum was realised. The largest amount brought in by one person was 211 lb.

The Hospital has again received exceptional help from Mr. H. S. Quekett, Mr. C. M. Dyer, and the members of the Stock Exchange Dramatic and Operatic Society, who allowed the Hospital to participate in their Christmas Charities, and have been responsible for the furnishing and equipping of Queen Mary Ward.

The Mutual Subscription Fund Committee of the London Stock Exchange, through the generosity of Mr. A. Aaron and Mr. Hamilton, again sent their generous donation.

Through the generosity of Mrs. Rees Mogg the Committee have been enabled to open a Radium Department at the Hospital which will prove a great benefit to patients needing this treatment.

The full list of donations will be found on pages 35—75.

The Linen Guild during the past twelve months has again been responsible for keeping the Hospital supplied with Linen. The Committee offer their sincere thanks for this continued support.

The Committee have to thank Mrs. Mumford for again arranging sewing parties during the year, and those ladies who have so ably seconded her by their regular attendance each week; also Miss Baker of the local St. Johns Ambulance Brigade for assistance rendered in the Out-patients' Department every Monday; and Mr. Farrow for on many occasions affording the Committee voluntary assistance in engineering matters.

The Committee's thanks are due to all those who helped to make the Hospital Fête such a huge success in 1929 and also to the owners of cars who have kindly brought patients to and from the Hospital.

The Committee wish to express their high appreciation of the efficient manner in which Miss Morris, the Matron, and the Nursing Staff have carried out their duties throughout the year.

	RECEIPTS				EXPENDITURE.			
		£	s.	d.		£	s.	d.
In 1922		12829	2	9		13808	17	10
In 1923		13047	15	5		15034	14	6
In 1924		14131	9	9		16090	8	9
In 1925		21628	3	1		21160	14	9
						(Includes investments.)		
In 1926		31591	18	0		27259	8	4
In 1927		29096	19	2		33914	4	1
						(Includes New Buildings, Alterations, etc.)		
In 1928		42013	10	0		38707	1	10
In 1929		41149	11	0		40250	0	0

GIFTS FOR THE PATIENTS IN THE HOSPITAL.

The following presents have been received during 1929 and are gratefully acknowledged.

Game, Venison and Poultry.

H.M. the King, Viscount Burnham, Baron Bruno Schröder, Sir Gomer Berry, Colonel Horlick, Lady Rachael Byng, Mr. J. Railton, Messrs. Thomas and Green, Mr. West, Mr. E. Young, Lt.-Col. J. Haig.

Cakes, Jam, Eggs, Bovril and Sweets.

H.M. the Queen, Lady Fitz-Alan, Rev. Hulbert, Mrs. Hillier, Mrs. Bright, Mrs. Porter, The Chalvey Mission, St. Paul's Sunday School, The Congregational Chapel, Messrs. Kirby, Mr. Durant, Messrs. Woolworth, Farnham Royal Women's Institute, Longcross Women's Institute, Horsemoor Green Women's Institute, the children of Wraysbury Chapel, the children of Holy Trinity Church, the children of Dorney Chapel, Farnham Common Women's Institute, the Sunningdale Congregational Sunday School, Mrs. Brown.

Fruit, Flowers and Vegetables.

H.M. the King, H.M. the Queen, Baron Bruno Schröder, Mrs. Hargreaves, the Duchess of Newcastle, Mr. Reid, Captain Cohen, the County Boys' School, Mr. Ashby, Mr. Hillier, Mrs. Harding, The Royal Holloway College, Miss Rendell, Captain Britten, Mrs. Willing, Mrs. Cole, Mrs. Bird, Mrs. Sanders, Sir J. O. Skevington, Mr. and Mrs. Railton, Mr. Rendell, Mrs. Way, Miss D. Morris, Eton Wick Horticultural Society, Egham Police, Fulmer Women's Institute, The Datchet Mission Hall, Mrs. Berg, Mr. Grimes, Beaumont College, Miss Shaw, Miss Stewart, Dr. Amsler, Mrs. Montague Brown, Mrs. Webb, Mr. James, Mr. Wareham, Mrs. Ward, Mr. Turner, Mr. Noel Trotter, the Hon. Mrs. Willoughby, Mrs. Gibson, Mr. Farmer, Mrs. Ushar, Mr. Harrison, Mr. Conacher, Captain Cayon, Mr. and Mrs. Vaughan, Mrs. Porter, Windsor Parish Church, Rev. Acworth, Captain Jenkinson, Lady Fitz-Alan, Mrs. Mumford, Mrs. Seymour, Mr. and Mrs. Cornish, Captain Jobson, Mr. Wyne Davis, Royal Holloway College, Rev. Hulbert, Mrs. Webb.

Books, Magazines, Illustrated Papers and Newspapers.

Mrs. Forrester, Mrs. Hyslop, Mrs. Gillham, Mrs. Mosscockle, Mrs. Robertson, Lt.-Col. Horlick, Sir Campbell Rhodes, Mrs. Burness, Messrs. Horlick's Malted Milk Co., Mrs. McKettrick, the Hon. Mrs. Brett, Mrs. Maclean, Mr. Caton, Mrs. Swabey, Mrs. Stewart Johnson, Mrs. McKenzie, Mrs. Hulbert, Mrs. Herd, Mrs. Wrey, Mr. D. Booth, Mrs. Michael, Mrs. Hussey, The British Red Cross, Messrs. Barclays Bank, Dr. Ronaldson, Miss B. Grace, Miss Harrison, The British Empire, Mrs. Oliver, Mr. Clifton Brown, Miss Bicknell, Mrs. Johnston, Mr. Clark, Mrs. White, Major Taylor, Mrs. Chetwynd Stapleton, Mrs. Finch, Miss Mills, Messrs. Spottiswoode, Miss Poole, Miss Blakiston, Mr. Gillan, Miss Smith, Mr. Bellringer, Mrs. Shore, Mr. W. Dunkels, Sunningdale Congregational Sunday School, Mrs. Dadson, Mrs. Amsler, Mrs. Gleadow, *Radio Times* (free copy weekly), Mr. Fenemore, *Daily Telegraph* (free copy daily), *Windsor and Eton Express* (free copy weekly), *Slough Observer* (free copy weekly).

Games, Toys, Scrapbooks, etc.

Mr. Wade, Mrs. Master, Stoke Poges Girl Guides, Mr. Noel Trotter, Mrs. Turner, Mrs. Fromow, children of Thorpe Church, Mrs. Watson, Mrs. Neligan, Mrs. Martin, Miss B. Pasco, Miss Harlow, Miss Roberts, Miss Irwin, 2nd Englefield Green Brownies, Miss Vesci, Miss Roberts, The Berks and Wilts Toy Guild, Mrs. Stewart Johnson, Mrs. Standerwick, Commander Porter.

Clothes and Linen.

H.M. the Queen, Miss Jarrett, Miss Watton, Mrs. Lovell, Miss Turner, Mrs. Leschallas, Mrs. Haie, Mr. Wade, Miss J. Free-stone, Miss Hancock, Mrs. Crutchley.

Surgical Instruments.

St. Andrew's Hospital, Clewer, Mr. Morris, Mrs. Leschalles, Dr. Ronaldson, Mrs. Pridmore (the late), Mrs. Fastnedge, Miss Haines, Mr. Waldon, Mr. Leitch, The Rubber Growers' Association, Messrs. Johnson and Johnson.

Harvest Thanksgivings.

Farnham Royal Parish Church, Farnham Common Parish Church, Cippenham Mission Hall, Burnham Parish Church, Wexham Parish Church, Windsor Baptist Sunday School, Holy Trinity Church, Windsor, St. Agnes's Church, Windsor, All Saints' Church, Ascot, Fulmer Parish Church, Datchet Parish Church, Windsor Great Park

Chapel, Windsor Parish Church, All Saints' Church, Windsor, Wraybury Parish Church, Dorney Parish Church, Eton Parish Church, Dropmore Parish Church, St. John Baptist Church, Eton Wick, Easthamstead Church, Horton Parish Church, Marlow Parish Church, West London District Schools, Ashford, Datchet Mission Hall, Stoke Poges Church, St. Peter's, Chalvey, Virginia Water Church, Iver Parish Church, Cranbourne Parish Church, Langley New Town Church, St. Albans, Sunningdale.

Concert Tickets.

H.R.H. Princess Mary, Mr. E. Bampfylde, Mrs. Groome, Mr. A. D. Selkirk, Mr. Harrow Ryde, Royal Albert Institute Operatic and Dramatic Society, Mr. Noel Trotter, Mr. Durant, Windsor County Boys' School, Farnham Operatic Society, Miss Pyke, Mr. Gale, Rev. Harvey, Lord Burnham, Lady Fitz-Alan.

Miscellaneous Gifts.

H.M. the Queen, Mr. and Mrs. Noel Trotter, Sir J. O. Skevington, Mr. Durant, Miss Durlacher, Miss O'Callaghan, Egham Council, Mr. Mumford, Mr. Selkirk, Messrs. Williams, Mrs. Gibbons, Mr. Morris.

Special Christmas Gifts.

H.R.H. Princess Victoria, Miss Walder, Miss Twinch, Mr. Noel Trotter, Beaumont College, Eton College, Mrs. Donner, Mr. Turner, Mr. Martell, Miss Shaw Stewart, Mrs. Kingsman, The Religious Tract Society, Mr. Bentley, Mr. Railton, Mrs. Hargreaves, Miss Halstead, Miss Baker, Mrs. Wheeler, Dr. Attlee, Mrs. C. Seymour, Rev. Channon, Mrs. Putnam, Miss Clarke, Mrs. Balter, Mrs. Durant, Miss James, Mrs. Fox, Mrs. Hare, Col. Davies, Major Gibson Fleming, Mr. Maggs, Mrs. Buck, Mrs. Pack, The Slough Cubs, Mrs. Forrester, Mrs. Beaumont, Mrs. Osborne, Mrs. and Miss Birch, Miss Farrow, Miss Green, Mrs. Hall, Miss Smart, Mrs. Welling, Sir Frederick Dyson, Sir John Soundy, Miss Joyce Sargeant, the Misses Howell, Mrs. McKenna, Mrs. Treweeks, Mrs. Ottrey, Mr. Durant, Mrs. Zaradi, Mr. Hobbins, Mr. Timmis, Lady Shipley, Mr. Foster, Mr. Tapson, Lady Finlay, Mr. Spink, Mrs. Gold, Miss Tugini d'Abling, Mrs. Bressey, Mr. Wiggins, Mr. Bampfylde, Mrs. Turner, Mr. Davidson, Mrs. Howlett, Lady Bisset, Mr. and Mrs. Franks, Miss Egerton, Mrs. Melton, Mrs. Lawson, Lady Alexander Kennedy, Mrs. Varney, Mrs. Neighbour, Miss Darville, The Hon. Mrs. Willoughby, Mr. Carter, Mr. Trudgian, Rev. and Mrs. Brooks, Mrs. Stevens, Mrs. Durford, Mrs. Cooper, Mr. A. Rogers, Master White, Messrs. Cooper, Messrs. Kirby, Mrs. Luxmoore,

Messrs. Caley, Ltd., Messrs. Foreman Bros., Messrs. Fenemore & Son, Messrs. Howlett & Son, Mr. Pond, Mr. and Mrs. Freeman, Messrs. White, The Wilts Toy Guild, The Choirians Band, Miss Hurn, Mr. and Mrs. Bigsworth, Mrs. Keating, Miss Turnbull, Mr. and Mrs. Ward, Dr. Hathaway, Mrs. Chetwynd-Stapleton, Mr. Gaymer Jones, Mr. Martyn, Mr. and Mrs. Burton Cheam, The Rubber Growers' Association, Miss Kelly, Miss Blunt, The Windsor Dairy, Mr. Oxley, Sunningdale Golf Club, Mrs. Fitch, Berks and Bucks Needle Guild, Colin and Robert Humphrey, Mr. A. D. Selkirk, Messrs. Smith & Son.

GIFTS FOR THE HOSPITAL for the patients and wards

ARE AT ALL TIMES WELCOMED OF

Books or Illustrated Newspapers or Magazines.

Toys for the Children.

Old Linen.

Surgical Aid Letters for Appliances.

Letters of Admission to Convalescent Homes.

Invalid Chairs or Crutches.

Surplus Fruit or Vegetables that might happen to be available in the owner's absence of the summer months.

Flowers.

For Sisters or Nurses

Admission Tickets to Local Amusements.

SUMMARY OF ACCOUNTS 1929

PAGES

I. CAPITAL ACCOUNT	24, 25
II. REVENUE ACCOUNT	26-29

I. CAPITAL ACCOUNT

(December 31st, 1929.)

	Yielding last year		
	£	s.	d.
Land, and buildings, of King Edward VII Hospital at Spital ..			
Furniture and apparatus therein			
Land, and buildings, of the old Infirmary in The Bachelors' Acre	220	0	0
The income on £1267 15s. 9d. 2½ per cent Consolidated Stock held by the Official Trustees of Charitable Funds	31	13	1
£101 7s. 7d. 4 per cent New South Wales Stock held under the bequest of the late Mr. B. Elkin Mocatta	4	1	3

and the following stocks held in the names of the Trustees of King Edward VII Hospital, Windsor (some of which are especially allocated or assigned).

£	s.	d.				
6000	0	0	2½ per cent Consolidated Stock	150	0	0
1400	0	0	4 per cent Government Funding Loan 1960-90	56	0	0
1794	5	8	4½ per cent Government Conversion Loan 1940-44	80	14	10
84	4	2	5 per cent War Loan 1929-47 (Linen Guild) ..	4	4	2
1500	0	0	5 per cent War Stock 1929-47	75	0	0
500	0	0	3 per cent Local Loans	15	0	0
1100	0	0	3 per cent Redeemable Manchester Corporation Stock, 1891-1941	33	0	0
600	0	0	2½ per cent Liverpool Corporation Stock ..	15	0	0
900	0	0	3 per cent Metropolitan Water Board "B" Stock	27	0	0
1000	0	0	3 per cent South Metropolitan Gas Company Debenture Stock	30	0	0
1100	0	0	3½ per cent Government of India Stock, 1931 ..	38	10	0
2397	15	0	4½ per cent New Zealand Consolidated Stock, 1948-68	107	18	8
2100	0	0	4 per cent ditto 1943-63	84	0	0
20476	4	10	Carried forward ..	£972	2	0

Capital Account (*continued*).

				<i>Yielding last year.</i>		
				£	s.	d.
20476	4	10	Brought forward	972	2	0
1700	0	0	3 $\frac{3}{4}$ per cent Queensland Govmt. Stock, 1940—60	63	15	0
300	0	0	4 per cent ditto 1940—50	12	0	0
1100	0	0	4 per cent Cape of Good Hope Stock, 1936 ..	44	0	0
200	0	0	4 per cent, fully paid, and	10	0	0
50	0	0	£1 Shares in the Datchet Co-partnership Housing and Allotment Society, Limited ..			
750	0	0	4 per cent Debenture Stock London Midland and Scottish Railway	30	0	0
1800	0	0	4 per cent Second Guaranteed Stock London and North Eastern Railway	72	0	0
3439	0	0	5 per cent Preference Stock Southern Railway	171	19	0
2249	0	0	4 per cent Debenture Stock Southern Railway ..	89	19	2
1959	10	7	3 $\frac{1}{2}$ per cent Conversion Stock	137	3	4
280	0	0	National Saving Certificates	—	—	—
<u>234303</u>	<u>15</u>	<u>5</u>	<i>Nominal Value.</i>	<u>£1602</u>	<u>18</u>	<u>6</u>
			<i>Producing</i>			

* * With exception of the South Metropolitan Gas Company's Stock, and that of the Datchet Co-partnership Society the whole of the investments shown above are in "Trustee Stocks."

Examined and found correct,

R. G. RAWKINS, J.P., F.C.I.S

Honorary Auditor

April 5, 1930.

II. REVENUE ACCOUNT.

FOR THE YEAR ENDING 31st DECEMBER 1929.

Dr. 1928.		RECEIPTS.	£	s.	d.	£	s.	d.
£	£	A. Ordinary—						
	2486	ANNUAL SUBSCRIPTIONS				2386	13	0
	3320	DONATIONS—Ordinary				3669	13	0
960		H.M. The King (State Apartments) ..	1200	0	0			
150		The League of Mercy	130	0	0			
355		Stock Exchange (Help Yourself) ..	380	0	0			
500		Ditto (Sports Fund)	500	0	0			
213		Boxes	154	11	8			
1155		District Committees	1032	9	10			
8242		Contributory Scheme	8577	2	6			
31		Aldem's Bequest	31	13	8			
—	11606					12005	17	8
		INVESTED PROPERTY &c.—						
1158		Dividends	1151	1	1			
89		Income Tax Returned	89	3	8			
225		Rents	191	0	0			
—	1472					1431	4	9
	443	HOSPITAL COLLECTIONS				448	8	11
	330	CONGREGATIONAL COLLECTIONS ..				366	2	10
	412	ENTERTAINMENTS				171	2	7
	192	EMPLOYEES' CONTRIBUTIONS ..				187	19	10
	814	PATIENTS' PAYMENTS <i>per</i> ALMONER				1335	7	3
	2764	PRIVATE WARD MAINTENANCE FEES				3132	1	6
	2685	Ditto MEDICAL CHARGES				3503	6	6
		PATIENTS' PAYMENTS DIRECT—						
63		In-Patients	47	15	3			
162		Out-Patients	249	13	9			
139		Massage and Electrical	97	0	6			
34		Hire of Ambulance	4	18	0			
727		X-ray Fees	1077	6	0			
172		Approved Societies' Payments ..	189	1	5			
—	1297					1665	14	11
350		Pathological Department	454	14	10			
49		War Office & Air Ministry Payments	80	7	0			
10		Insulin Fund	52	13	6			
530		Other Receipts	553	7	7			
—	939					1141	2	11
		BANK INTEREST ALLOWED				28	1	3

28760

Carried forward

£31472 16 11

Revenue Account.

FOR THE YEAR ENDING 31ST DECEMBER 1929.

1928.		EXPENDITURE.			Cr.		
£	£			£ s. d.	£	s.	d.
		OVERDRAFT AT BANK, JANUARY					
		1929			1941	11	11
		A. Ordinary—					
		PROVISIONS—					
895		Meat		1020 2 3			
262		Fish, Poultry, &c.		288 18 0			
768		Grocery, &c.		850 10 10			
1200		Milk, Butter and Eggs		1358 13 5			
322		Bread, Flour, &c... ..		329 16 5			
210		Vegetables		230 2 1			
20		Sundries		9 6 3			
—	3677				4087	9	3
		SURGERY AND DISPENSARY—					
1212		Drugs and Chemicals		1275 15 0			
605		Dressings and Bandages		627 8 8			
29		Gloves		27 1 0			
873		Instruments and Appliances		944 11 10			
1531		X-ray Apparatus		1094 2 3			
124		Wines and Spirits		154 9 8			
522		Pathological Department		593 7 6			
33		Orthopaedic Department		32 14 0			
33		Insulin		54 18 4			
40		Sundries		26 19 3			
—	5002				4831	7	6
2685		MEDICAL FEES			3503	6	6
		RADIUM			1449	5	4
		DOMESTIC—					
28		Renewal of Furniture		26 14 10			
7		Renewal of Bedding and Linen		46 0 5			
259		Hardware, Crockery, Brushes, &c. ..		215 8 4			
1755		Laundry		2169 15 6			
140		Cleaning and Chandlery		206 3 1			
73		Water		85 16 7			
		Fuel and Lighting—					
805		Coal and Coke		1119 4 7			
6		Wood, Oil, &c.		5 15 2			
562		Gas		661 13 1			
267		Electric Current and Power		287 15 3			
19		Uniforms		23 2 2			
23		Sundries		9 14 10			
—	3944				4857	3	10
		SALARIES AND WAGES—					
618		Medical		763 1 5			
248		Dispensing		278 10 0			
3017		Nursing		3406 18 11			
100		Chaplain		100 0 0			
1643		Mechanics, Porters and Domestics ..		2030 3 6			
		Sundries		2 2 0			
—	5626				6580	15	10
20934		Carried forward			£27251	0	2

Dr. 1928.

Revenue Account—Continued.

FOR THE YEAR ENDING 31st DECEMBER 1928.

£	RECEIPTS.	£	s.	d.
28760	Brought forward	31472	16	11

B. Extraordinary—

	£	s.	d.
Executors of late Mr. E. H. Freaquer, late of Windsor ..	9425	10	2
Executors of late Mrs. White, late of Windsor	10	0	0
Executors of late Mr. M. Quayle, late of Slough	50	0	0
Executors of late Miss M. B. Austin	191	3	11
	<hr/>		
	9676	14	1
Executors of late Mrs. Jane Carter, late of Old Windsor			
Donations to Fire Fund previous to Appeal			
Received from Royal Exchange Assurance Co.			
98			
410			
12745			
—13154			

BALANCE OVERDRAWN AT BANK ..	1042	0	11
------------------------------	------	---	----

£42013£42191 11 11

I have examined the above Accounts with the Books, Vouchers, etc., and I certify the same to be correct. I have also verified the investments.

R. G. RAWKINS, J.P., F.C.I.S., *Honorary Auditor.*

April 5, 1930.

1928. Cr.

Revenue Account.—Continued.**FOR THE YEAR ENDING 31ST DECEMBER 1929.**

£	£	EXPENDITURE.	£	s.	d.	£	s.	d.
	20934	Brought forward ..				27251	0	2
		MISCELLANEOUS—						
91		Ambulance	77	16	6			
130		Insurances	159	8	1			
264		Garden (including wages) ..	235	18	5			
45		Sundries	77	4	5			
—	530					550	7	5
		ESTABLISHMENT CHARGES—						
625		Repairs and Renewals ..	488	2	4			
		Repairs—Private Wards ..	63	13	2			
12		Sundries	4	18	6			
—	637					556	14	0
		B. Administration—						
		MANAGEMENT—						
1051		Official Salaries	1414	6	9			
291		Printing and Stationery ..	417	7	9			
83		Postages	123	12	9			
161		Telegrams and Telephones ..	126	11	8			
		Advertisement	11	11	0			
19		Sundries	13	0	0			
—	1605					2106	9	11
67		Appeal for Funds						
		Printing, etc.	4	7	0			
		Postage	13	4	7			
		Advertisements		15	0			
36		Travelling Expenses	45	7	5			
—	103					63	14	0
		C. Rates and Taxes—						
229		Rates	259	15	10			
302		Health & Unemployment Insurance	339	8	2			
—	531					599	4	0
		D. Extraordinary Expenditure—						
126		Bank Interest						
88		Contrib. to other Institutions ..	93	11	0			
		Fire Replacements	36	10	0			
392		Building	7	0	9			
4158		New Building and Equipping New						
		Wards	5674	0	11			
		New Road Hostel	250	0	0			
		Loan to Extension and Appeal A/c	5000	0	0			
		Sundries	2	19	9			
						11064	2	5
9190		To Extension and Appeal A/c ..						
410		Sundries " " " " ..						
3								
—	14367							
	3306	To Reduction of Overdraft ..						
	<u>£42013</u>					<u>£42191</u>	<u>11</u>	<u>11</u>

GEORGE MITCHELL, HENRY GOODFORD,
 RICHARD BENTLEY, C. H. K. MARTEN,
 A. D. SELKIRK, E. T. BOWYER,
 W. CARTERET CAREY,

Finance
 Committee.

C. M. WOODBRIDGE, *Honorary Treasurer.*

GENERAL STATISTICS OF THE HOSPITAL FOR THE LAST FOUR YEARS.

The following are the numbers of Patients and the nature of
the cases treated during the past four years :

	1926.	1927.	1928.	1929.
In-patients	1979	2127	2658	2909
Out-patients	1292	987	1582	1861
Ear, Nose and Throat Cases	577	1564	809	896
Out-patient Attendances . .	2921	2653	4860	5418
Ear, Nose and Throat Att.	1313	3966	1008	1550
Casualty patients	3676	3941	4588	4832
" " Attendances . .	17169	17730	17610	18859
Major Operations Main Theatre	1049	1146	1154	1212
Major Operations Barry Theatre	109	256	312	340
Minor ditto Main Theatre . .	15	20	43	50
" " Barry "	1479	1619	1886	2084
Eye Cases (New)	804	712	828	1146
" (Attendances)	1140	1156	1179	1552
Dental Cases	353	464	523	796
X-Rays Cases	3468	3373	3259	4000
Electrical Treatments	3614	4556	4130	4471
Massage Treatments	10097	9276	7303	7756
Diathermy	204	608	735	1448
Orthopædic	936	891	797	943
Heliotherapy	785	2245	2449	2989
X-ray Treatments	428	482	279	410
	51554	56132	57992	65517

NUMBERS AND COST OF IN-PATIENTS FOR THE PAST TEN YEARS.

The approximate cost per Out-patient (including Casualties) treated to a
conclusion is 5·7s.

Year.	Average daily number of In-patients.	Average Stay.	Cost per Head.			Cost per Bed occupied per annum.		
			£	s.	d.	£	s.	d.
1920	73·37	21·44 days	10	13	0	182	4	4
1921	64·46	18·76 "	11	3	5	211	9	7
1922	70·5	18·60 "	10	4	9	196	0	0
1923	75·6	19·23 "	9	16	3	189	9	0
1924	75·6	15·11 "	7	14	5	180	14	3*
1925	85·62	16·06 "	7	17	5	173	3	2*
1926	88·76	13·70 "	8	8	8	188	0	9*
1927	100·82	15·19 "	10	2	11	197	7	9*
1928	101·60	13·95 "	7	5	2	194	7	7*
1929	123·39	15·11 "	7	10	0	176	17	0*

* After deducting cost of Out-patient Department.

1929

LISTS OF GOVERNORS,
SUBSCRIPTIONS, DONATIONS
and
CONTRIBUTORY SCHEME

Life Governors.

(*Donors of Twenty Guineas, or upwards, in one sum.*)

	£	s.	d.
HIS MAJESTY THE KING, Annual Subscriptions	£1291		
HIS MAJESTY THE KING, State Apartments Fund	£10975		
	12214	0	0
H.R.H. THE PRINCE OF WALES (<i>President</i>)	190	10	0
Aird, Sir John, Datchet	75	0	0
Allhusen, Lt.-Col. F., Fulmer	78	15	0
Allhusen, Mrs.	26	5	0
Asher, S. G. (and Mrs. Asher)	328	15	0
Barber, <i>per</i> A. T., Castle Cot, Clewer	126	0	0
Barrington-Kennett, Mrs., Fulmer	68	5	0
Bassett, Mrs., Fledborough Hall, Holyport	52	10	0
Benson, A. H., Wraysbury	405	10	0
Bentley, Richard, The Mere, Slough	747	0	0
Bentley, Mrs., The Mere, Slough	83	10	0
Benyon, Jas. H., Reading	25	0	0
Berry, Sir Gomer, Bt.	700	0	0
Birley, C. Addison, Bartle Hall, Preston	25	0	0
Bomanji, Sir Dhunjibhoy	6773	10	0
Bosanquet, R. A.	176	10	0
Brown, E. C. Clifton	193	0	0
Burnham, Viscount (<i>Chairman</i>)	183	5	0
Buxton, S. Gurney	100	0	0
Cabrera, Miss	77	10	0
Cahusac, H. B., Cookham	31	10	0
Campbell, Baroness, Windsor	50	0	0
Carreras, Ltd.	50	0	0
Carter, Sir W., Suffolk Lodge	160	10	0
Cattley, T. F.	191	0	0
Chance, R. W. J. F.	25	0	0
Christie-Miller, S. R.	250	10	0
Churchill, E. L.	102	10	0
Daniels, Arthur F... .. .	31	10	0
Dental Traders Golfing Society, London	76	14	1
Desborough, Lord, K.G., J.P., D.L., Taplow Court	155	0	0
Donner, Mrs., Windlesham	1048	8	0
Duggan, Miss Marcella	52	10	0
Dunkels, Walter, Windsor Forest	90	5	0
Durlacher, N.	147	0	0
Dyson, Sir Frederick, 7 Clarence Crescent	100	17	0
Easson, Rev. James U., Chicheley, Newport Pagnell	21	0	0

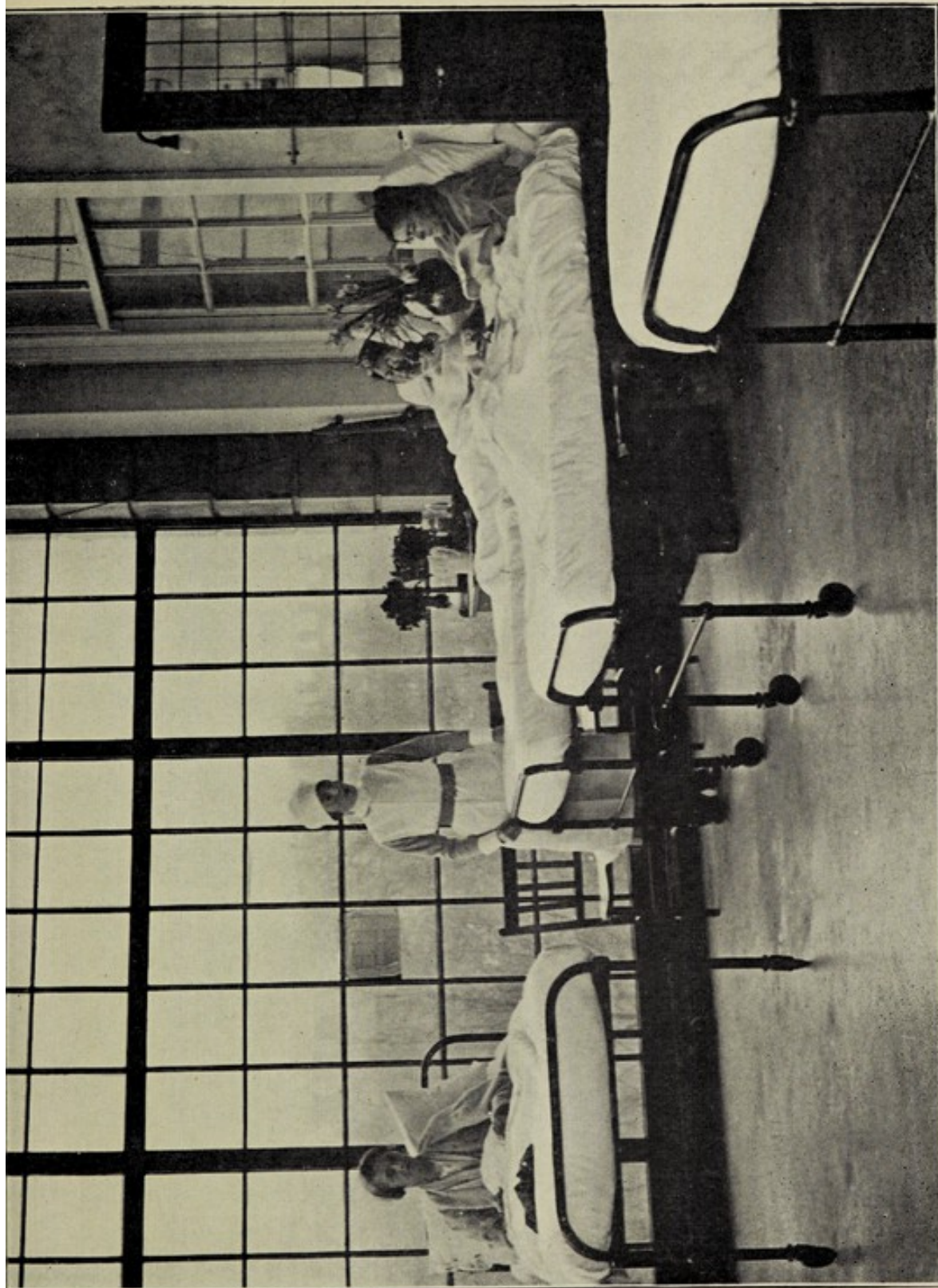

OPEN-AIR VERANDAH—QUEEN MARY WARD.

[Photo: "Daily Sketch."]

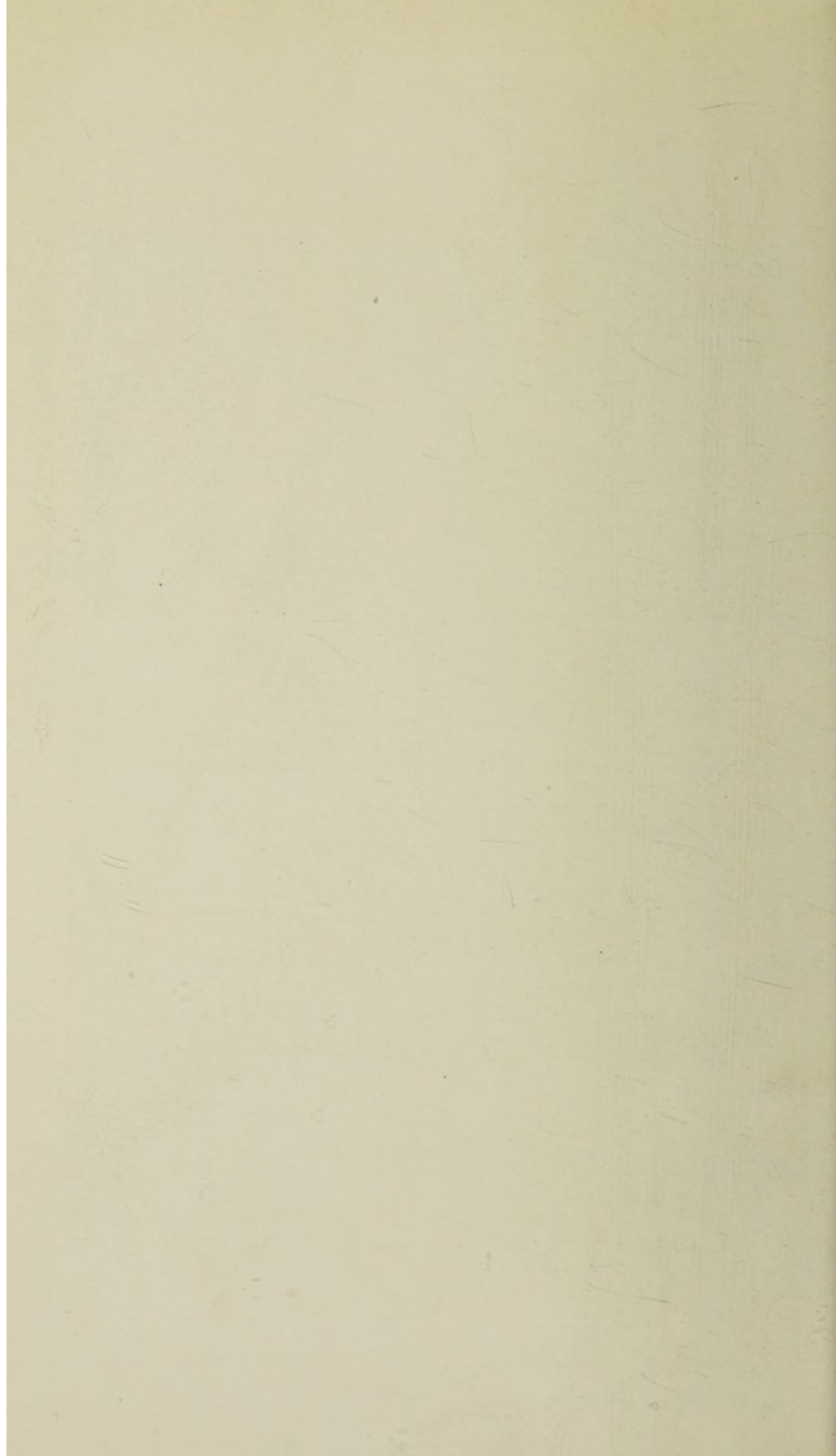

Ellis, Miss F. E., The Downes, Hayle, Cornwall ..	73	10	0
Field, Miss L.	50	0	0
Foster, Mrs. N. Beaufoy, Farnham	51	1	0
Gillespie, Mrs., The Green, Newport Pagnell ..	21	0	0
Goodhart, Mrs., Bolton Avenue	50	0	0
Grenfell, Mrs. C. G.	52	10	0
Hare, J. H. M.	46	10	0
Hargreaves, Mrs. C. Reginald, Fulmer	141	10	0
Hartley, Mrs., Englefield Green	268	10	0
Hathaway, Dr. F. J.	45	10	0
Heinz, E. J.	25	0	0
Henderson, Major the Hon. A. P.	292	16	0
Herring, Miss B. " " "	500	0	0
Hervey, T. B., Beaconsfield	73	10	0
Heygate, A. C. G.	560	15	0
Heygate, Mrs. A. C. G.	500	0	0
Hussey, C. J. U., Windsor	96	10	0
Jackaman, C. J.	103	5	0
Lowe, Sir Austin, C.I.E.	525	0	0
Lubbock, S. G., Eton College	174	0	0
Luxmoore, H. E.	111	14	0
Mason, Lady Evelyn	25	0	0
Mocatta, Ernest, Addlestone	50	0	0
Mocatta, Owen E., Englefield Green	150	0	0
Muir, Mrs., Clewer Hill	63	0	0
Mumford, E. C., Datchet	202	10	0
Olivier, E., Oakley Court	265	5	0
Oppenheimer, O., Bracknell	150	0	0
Ormathwaite, Lord, Bracknell	25	0	0
Osborn, Samuel, J.P., Datchet	22	1	0
Paravicini, H. F. de	52	10	0
Phillips, J. Stanley	292	1	0
Platt, Mrs. H. M., Sunningdale	100	0	0
Prior, H. N., Stanstead Abbots	106	2	0
Railton, James, Windsor	331	5	0
Rees Mogg, Major and Mrs.	1500	0	0
Roberts, F. A., Fulmer	33	8	0
Robson, Sir A. W. Mayo, London	2500	0	0
Rochford, B., Slough	57	15	0
Rothschild, J. A.	100	0	0
Rowe, Mrs. Carpenter	30	12	0
Ryde, E. Harrow	69	0	0
Shipley, Lady	181	10	0
Skevington, Sir J. O.	432	19	0
Skimming, E. B. H. Taplow	98	6	0
Smith, G. Oswald, Shottesbrooke Park	43	18	0
Smith, Miss M. J., 3 Uxbridge Villas, Slough ..	21	0	0
Soundy, Sir John, J.P.	414	0	8
Spink, Herbert, Wraybury	603	0	0

Spink, Mrs. Herbert	25	0	0
Stern, Col. Sir Edward, Carlton House Terrace, S.W.	292	0	0
Stock Exchange Operatic and Dramatic Society	1695	0	0
Stock Exchange Mutual Subscription Fund, per Mr.			
J. H. Aarons	1250	0	0
Trotter, Noel, Sunninghill	1194	4	0
Tubbs, Cyril B., Snelsmore House, Newbury, Berks	52	10	0
Vagliano, M., Ascot	100	0	0
Vaughan, E. L., Eton College	115	14	0
Warren, Miss R., Sands Soldiers' Home, Quetta	21	0	0
Whitaker, R., Burnham	21	0	0
Woodbridge, Mr. and Mrs., Wexham	142	12	0
Wright, R. W.	89	5	0

The above amounts do not include special donations to the Building Fund on the present or on previous occasions.

LIST OF SUBSCRIBERS AND DONORS, 1929.

THE ROYAL FAMILY ... £73

	Subscriptions.			Donations & Collections.			Total.		
	£	s.	d.	£	s.	d.	£	s.	d.
HIS MAJESTY KING GEORGE V	52	10	0						
H.R.H. PRINCE OF WALES, K.G.	10	10	0						
H.R.H. THE DUKE OF CONNAUGHT	10	0	0						
	<hr/> £73 0 0								
							<hr/> £73 0 0		

Contributory Scheme Amounts see pages 82 to 96.

ASCOT ... £167 11s. 8d.

Ascot Grand Stand, Trustees of..	10	10	0
Asher, S. G., Ascot Place ..	5	5	0
Hay, Major Claude Barton ..	2	2	0
Heathfield School, Ltd... ..	3	3	0
Hughes, Miss and Mr., Wharton Cottage	1	1	0
Kaye, Miss E., White House ..	1	1	0
Lawrence, Lady Durning, Kings-ride (the late)	2	2	0
Linlithgow, Dowager Countess of	1	1	0
Manning, Mrs., Chavey Down..	1	1	0
Minchin, H. C., The Farm ..	1	1	0
Morris, Mrs. C., Englemere Wood Cottage (the late) ..	2	2	0
Patton, Miss M. D., The Links	1	1	0
Peyton, J. E., Inglemere Wood	2	2	0
Radnor, Helen, Countess of ..	2	2	0
Ravenhill, Miss, Burnside ..	1	1	0
Skyrme, Major T., Tittensor ..	2	2	0
Smythe, Capt. Devaynes, Torwood	5	0	0
Carried forward ..	£43	17	0

	Subscriptions.			Donations & Collections.			Total.		
	£	s.	d.	£	s.	d.	£	s.	d.
Brought forward ..	43	17	0						
Stiebel, A., Bangor Lodge ..	5	5	0						
Tippings, Capt. G., R.N., New Mile Cottage	2	2	0						
Vickers, H. Cecil, Haining ..	2	2	0						
Webbe, Lady Cecilia, Errolstone	1	1	0						
Wedderburn Wilson, J., Burley Bushes	2	2	0						
Woodhouse, Mrs. E. H., Englemere Hill	2	2	0						
Woods, H., Pear Tree House ..	2	2	0						
Ascot Grand Stand, Trustees of				50	0	0			
Lineman, Mr. and Mrs., Mosshill				1	1	0			
Linlithgow, Dowager Countess of				1	1	0			
Lucas, F. L., Ascot Wood ..				25	0	0			
All Saints' Church				11	13	10			
All Souls' Church				5	0	0			
Chavey Down Parochial Council				3	10	0			
Thatched Tavern				8	14	10			
Kellatt, Mrs.				10	6				
Under 10s.				7	6				
	£60	13	0	£106	18	8			
							£167	11	8

ASHFORD ... £269 18s. 6d.

Ashford Church Council ..	2	2	0			
Holden, E. A. T., Fontnell ..	2	2	0			
Miller, E. R., Eccles	1	0	0			
Old Ashfordians' Association ..	10	0	0			
Rayner, T. C., Post Office ..	2	2	0			
Snook, W. A., Oakdene	1	1	0			
Wareham, T. M., Werne	1	1	0			
West London District Schools, Managers of	6	6	0			
Youngman, Mr. and Mrs. P., St. Ives	10	0				
Buckland, Mrs. M., Ford Wood				5	5	0
Carried forward ..	£26	4	0	£5	5	0

	Subscriptions.			Donations & Collections.			Total.		
	£	s.	d.	£	s.	d.	£	s.	d.
Brought forward ..	26	4	0	5	5	0	31	9	0

*Per DISTRICT COMMITTEE :**Chairman—Mr. C. Adamson.**Hon. Sec. and Treasurer—Mr. J. J. Gee.*

Thomas, T.	1	0	0						
Hatcher, G.	1	1	0						
Mackness, The Misses	10	0							
Palmer, A. H.	1	1	0						
Simms, J. W.	2	2	0						
Bishop Browne, F.	10	0							
Noble, J. G.	1	1	0						
Barnes, H. B.	2	2	0						
Butter, M.	2	2	0						
Curtis, A.	2	2	0						
Noble, A. C.	1	1	0						
Craswell, Mr. & Mrs. F. J. ..	2	2	0						
Crowley, F.	2	2	0						
Woodfall, Miss M. C.	10	6							
Spurr, H.	2	2	0						
Pott, J. F.	1	1	0						
Kent, C. J.	1	1	0						
Pringle, R. C.	1	1	0						
Sexton, F. S.	1	1	0						
Stewart, W. C.	1	1	0						
Adamson, C.	1	1	0						
Houghton, J. F.	1	1	0						
Cooper, W. H.	2	2	0						
Philps, T.	1	1	0						
Goldhawk, W.	1	1	0						
Gee, J. J.	1	1	0						
Proceeds of Whist Drive, per Miss A. George and Mr. D. Hatcher	20	2	9						
Ashford Bible Class	3	1	6						
Proceeds from Side-shows ..	20	0	0						
Proceeds from Ashford Horti- cultural Show in conjunction with Hospital Fête organised by the Joint Committee ..	106	5	7						
Result of Concert at Links Hotel organised by Messrs. Bar- rett, Reed, Rudd, and Slade	13	8	6						
Carried forward ..	£196	18	10	31	9	0			

	Subscriptions			Donations & Collections			Total.		
	£	s.	d.	£	s.	d.	£	s.	d.
Brought forward				196	18	10	31	9	0
Westlake, W. V.				1	19	0			
Links Hotel				13	11	7			
"King's Head" Hotel				1	1	0			
"Royal Hart" Hotel				7	14	4			
"District Arms" Hotel				3	13	7			
"Spelthorne" Inn				2	17	8			
Woodthorpe Joinery and Mould- ing Co.				3	0	6			
Ashford Building Co.				3	1	6			
Franklin, W.					13	4			
Woodthorpe Road School					15	7			
Under 10s.				3	2	7			
				<hr/> £238 9 6			<hr/> £269 18 6		

BAGSHOT ... £26 5s. 10d.

Close and Frances	1	1	0			
Crutwell, Dr. Athill	2	2	0			
Crutwell, Mrs. Tudor	1	1	0			
Fuller, Mrs., The Cedars	2	2	0			
Under 5s.		2	6			
Women's Institute				3	10	6
Working Men's Club, Lightwater					16	0
St. Ann's Church, Thanksgiving Service for H.M. recovery ..				5	2	9
All Saints' Church, ditto				1	9	6
Boxes, per Mrs. Fuller				8	18	7
	<hr/> £6 8 6			<hr/> £19 17 4		
				<hr/> £26 5 10		

BEACONSFIELD ... £311 4s. 3d.

Barrett, H. J., Two Gables	2	2	0
Bateman, I. B., Penn	2	2	0
Beaconsfield Hospital Sunday Fund	10	10	0
Carried forward	<hr/> £14 14 0		

	Subscriptions.			Donations & Collections.			Total.		
	£	s.	d.	£	s.	d.	£	s.	d.
Brought forward ..	14	14	0						
Bigsworth, W. A., 26 Malthouse Square	2	2	0						
Bingham, Mrs. Martin, Penn ..	2	0	0						
Burnham, Viscount, Hall Barn ..	10	10	0						
Davies, Mrs. K. M., Chosen Cottage	1	1	0						
Deane, A. P. W., Gower Lodge ..	1	1	0						
Dixon, G. W. H., Rowan Cottage	2	2	0						
Docker, The Misses, Braeside ..	10	0							
Du Pre, Colonel W. P., Wilton Park	5	5	0						
Frost, A. C., Manewatu ..	5	0	0						
Gibson, H., Utica ..	5	0	0						
Goldschmidt, E., Fairlawn ..	1	1	0						
Gordon, R., Ashdean ..	10	6							
Halford, F. L., Old Post Office ..	6	6	0						
Hall, Mrs. Edith, Holly Mount ..	3	3	0						
Hall, Miss E., Marchington ..	1	1	0						
Heal, Ambrose, Baylis Farm ..	2	2	0						
Hervey, T. B., Heatherdene ..	5	5	0						
Hill, H., Mantua Lodge ..	1	1	0						
Lane, Mrs. M., Lake's Lane ..	1	1	0						
Mair, H. E., Chilton Place ..	2	2	0						
Partington, J. E., Oak House ..	1	1	0						
Perfect, E. W., 30 Lake's Lane ..	1	0	0						
Preston, C. S., Whitchart House ..	2	2	0						
Rissik, C., Rowanhurst ..	1	1	0						
Ritchie, T. (the late), Watercroft, Penn	2	0	0						
Ronaldson, Dr. & Mrs., Penn Road	2	2	0						
Sutton, Mr. and Mrs. B., Orchard Dene	1	1	0						
Taylor, J. Walker, Rosebriers ..	2	2	0						
Thorpe, S., 5 Station Parade ..	1	1	0						
Timmis, S. S., Butler's Court ..	5	0	0						
Tremlett, Mrs., Royden ..	1	1	0						
Waters, Wallace, Cordover Cottage	3	3	0						
Watson, Capt., Wendover House ..	4	4	0						
Watts, Miss, Oakdene ..	1	1	0						
Whitfield, A., Redlands ..	2	2	0						
Carried forward ..	£102	18	6						

	Subscriptions.			Donations & Collections.			Total.		
	£	s.	d.	£	s.	d.	£	s.	d.
Brought forward ..	102	18	6						
Winterbotham, Mrs. & Mr., Elmslie	2	2	0						
Younghusband, Mrs. E., Tuggall ..	1	1	0						
Under 10s.		5	0						
Barnes, C. V.					10	6			
Blake, A. E., 40 Aylesbury Ave. ..					50	0			
Archer, Miss, Leal Holme ..					1	14			
R.A.O.B... ..					26	13			
Ricketts — Wym Wood ..					2	0			
Shaw, W.					1	1			
Thorman, Mr. and Mrs... ..					15	0			
"White Hart" Hotel					1	1			
St. Margaret's Church, Tyler's Green					4	7			
	£106	6	6	£102	7	8			
							£208	14	2

Per DISTRICT COMMITTEE:

Chairman—His Honour Sir Charles Bennett.

Hon. Secretaries { Capt. Lewis, R.N.
Mr. E. Rolfe.

Austin, Mr. & Mrs., Roselawn..	1	1	0			
Watts, Miss M., Oakdene ..	1	0	0			
King, H., Byeways	1	1	0			
Gurney, Capt. H. W., Woodlands	1	1	0			
Seale, J. W., Gayton	1	1	0			
Christie, Mrs., The Brown House	1	1	0			
Chegwyn, Mrs. E. H., Glengavvi.	2	2	0			
Dives, Mrs., Orchard Lodge ..	1	1	0			
Buckton, Mrs., Harescomb ..	1	1	0			
Hill, H., Mantua Lodge ..	1	1	0			
Ludbrooke, Mr. & Mrs., Ken Cottage		10	0			
Pearson, Mrs., Tetbury		10	6			
Hannay, Mr. and Mrs., Calumet	1	1	0			
Baillie, J. B., The Beacon ..		10	6			
Walker, H., The Barn		10	0			
Martin, Mrs., Hardenholme ..		10	6			
Jarrett, Miss E. L., Martindale	1	0	0			
Carried forward ..	£16	2	6			
						£208 14 2

	Subscriptions			Donations & Collections			Total.		
	£	s.	d.	£	s.	d.	£	s.	d.
Brought forward ..	16	2	6				208	14	2
Jarrett, H. T. ..	2	2	0						
Macbean, C. A., Red Brae ..	1	1	0						
Cowlishaw, Mrs., Little Ways..	2	2	0						
Harvey, P. C., The Red House..	1	1	0						
Trehearn, Mrs., "By the Wood"	1	0	0						
Tidy, A., High Street ..		10	0						
Salomon, L., New Gregories ..	0	10	6						
Bennett, Sir C., Middle Meadow	6	6	0						
Lewis, Capt. J. B., The Dell ..	1	1	0						
Callingham, R. R., Chiltern Lodge	5	5	0						
Pepyat Evans, Mr. and Mrs., Furze field ..	1	1	0						
Buxton, C. J., London End ..	2	2	0						
Young, Mrs., E., Little Hall Barn	4	0	0						
Trench, Mr. and Mrs. R. H., Hall Barn Cottage ..	3	3	0						
Maidenhead and District Laun- dry ..					18	1			
Trickey, Mrs., London End ..				1	0	0			
Bunce, Mrs. ..					10	5			
Hinton, D., "The Old Swan" ..					1	9			
Beaconsfield Cricket Club ..				9	9	10			
Beaconsfield Sanitary Laundry..				2	2	0			
Haynes, Mrs. A., Westfield ..				5	5	0			
Dyer, Sir S. H., The Manse ..					12	6			
Per Billeter, Miss M. ..				5	5	0			
„ Davies, Mrs. O. H. ..				8	15	11			
„ Drysdale, Miss ..				9	14	10			
„ Mair, Mrs. ..				8	8	7			
Under 10s. ..				2	9	2			
	<u>£47</u>	<u>7</u>	<u>0</u>	<u>£55</u>	<u>3</u>	<u>1</u>	<u>£102</u>	<u>10</u>	<u>1</u>
							<u>£311</u>	<u>4</u>	<u>3</u>

BOVENEY AND ETON WICK ... £3 4s. 0d.

Thomas, C., Elmhurst	10	0						
Under 10s.	2	6						
" Grapes " Slate Club			10	0				
St. Mary Magdalene Church ..			10	6				
Eton Wick Carol Singers ..			1	11	0			
	<u>£</u>	<u>12</u>	<u>6</u>	<u>£2</u>	<u>11</u>	<u>6</u>		
						<u>£3</u>	<u>4</u>	<u>0</u>

	Subscriptions.			Donations & Collections.			Total.		
	£	s.	d.	£	s.	d.	£	s.	d.
BRACKNELL ...	£198 5s. 1d.								
Carter, C. H., Cooper's Hill ..	5	5	0						
Cliff, Mrs. Ruth, Brockhill House	5	0	0						
Collingridge, The Misses, Beachcroft ..	3	0	0						
Easthampstead Charity Trustees	10	0	0						
Finlay, Lady, Warfield Grove ..	1	1	0						
Footman, H., Old Bracknell House ..	5	5	0						
Foreman, Miss A., Belmont ..	1	1	0						
Hewatt, Miss, Warfield Cottage	5	0	0						
Michael, Mrs., Hawthorndale ..	3	3	0						
Oppenheimer, O. ..	50	0	0						
Paterson, Dr. A. G. ..	3	3	0						
Sheppee, Mrs., Holly Spring ..	1	0	0						
Woolmer, Shirley, Warfield Priory ..	5	5	0						
Pomers, A. D., Brockdale ..				52	10	0			
Hospital Parade ..				40	0	0			
Easthampstead Parish Church				2	0	0			
Warfield Parish Church ..				5	7	1			
Under 10s. ..				5	0				
	£98	3	0	£100	2	1			
							£198	5	1

BURNHAM ... £123 17s. 0d.

Almond, G. W. ...	5	5	0
Bolding, J. T., Rosehill ..	1	1	0
Brown, E. Clifton, Burnham Grove ..	5	5	0
Carter, Mr. & Mrs. H. A., Foxleys	2	2	0
East Burnham Entertainment Committee ..	3	3	0
Hanbury, Col. L. H., C.M.G., Hitcham House ..	2	2	0
Harvey, Miss C. M., East Burnham Lodge ..	5	5	0
James, W. E., Abbey House ..	2	2	0
Carried forward ..	£26	5	0

	Subscriptions.			Donations & Collections.			Total.		
	£	s.	d.	£	s.	d.	£	s.	d.
Brought forward ..	26	5	0						
Kimber, Sir H. Dixon, Hitcham Place	2	2	0						
McKenna, Mrs. H., Fairfield ..	2	2	0						
Summer, Dr.	5	5	0						
Toynbee, Dr. Paget, Fiveways ..	1	1	0						
Wiles, Miss & Miss E., Calverton	1	1	0						
Under 10s.									
Batt, Mrs.				1	1	0			
Burnham Beeches Golf Club ..				42	19	3			
Burnham Church				6	0	0			
"Brickmaker's Arms"				5	8	6			
"					12	3			
Hospital Parade				30	0	0			
	£37	16	0	£86	1	0			
							£123	17	0

CHERTSEY ... £110 3s. 7d.

Barker, H. A., 13 London Street	1	1	0			
Chertsey Gas Consumers ..	5	5	0			
Johnson, Miss, Broxend ..	2	2	0			
Penrhyn, Major, Upper Childown	1	0	0			
Penrhyn, Miss C. M. L., Upper Childown	1	0	0			
Penrhyn, Miss C. V. L., Upper Childown	1	0	0			
Sandars, Rt. Hon. J. S., C.V.O., Eastley End	2	2	0			
Tringham, Rev. H. J. F., The Vicarage	2	2	0			
Wells, G. R., Abbey Road ..	3	3	0			
Women's Institute				1	4	2
Christmas Carols, per Mrs. Hillier				1	1	3
Parish Church					8	6
Under 10s.				6	5	0
Carried forward ..	£18	15	0	£8	18	11

	Subscriptions.			Donations & Collections.			Total.		
	£	s.	d.	£	s.	d.	£	s.	d.
Brought forward ..	18	15	0	8	18	11			

*Per DISTRICT COMMITTEE:**Hon Secretary—A. J. Saunders.*

Alexander, R.				10	0				
Chertsey Constitutional Club ..	5	5	0						
Hamilton, H. J.	1	1	0						
Barnes, E. H.	10	0							
Loyal St. Ann's Lodge ..	1	1	0						
Wells, H.	10	0							
Tulk, J.	2	2	0						
Brettell, V.	1	1	0						
Ashby, G.	10	0							
Matthews, F. G.	1	1	0						
Penrhyn, Major A. L. ..	1	0	0						
Clare, Lt.-Col.	5	0	0						
Elsley, W.	1	1	0						
Coxes Rock Milling Co. ..	1	1	0						
Goodman, R. W.	10	0							
Ledger, A. T.	1	1	0						
Stott, Mrs.	1	1	0						
Burch, O. W.	2	2	0						
Roberts, E.	10	6							
Profit on Concert	14	1	10						
Reele, Miss	10	0							
Waterer, Miss C.	10	6							
Proceeds on Flag Day	20	8	7						
Hodges, W.	1	1	0						
Jones, R. R.	1	0	0						
Employees Messrs. Whees & Son	2	3	9						
Gardner, Rev. R. T.	1	1	0						
Castle Inn, per Mr. Roberts ..	1	6	6						
Miscellaneous Amounts ..	13	9	0						
	<hr/> £18 15 0			<hr/> £82 9 8			<hr/> £110 3 7		
	<hr/>			<hr/>			<hr/>		

CIPPENHAM ... £3 13s. 0d.

Fox, Mrs., Rosedene	10	0							
Lund, Mrs., Old House	1	1	0						
Twinch, Mr. and Mrs., The Lodge	2	2	0						
	<hr/> £3 13 0			<hr/>			<hr/> £3 13 0		

	Subscriptions			Donations & Collections.			Total.		
	£	s.	d.	£	s.	d.	£	s.	d.
COLNBROOK ...	£29 6s. 10d.								
Lane, J. R., Longdene ..	1	1	0						
United Harvest Festival ..	13	10	0						
Smith, M.				2	0	0			
Packham, Mr.					14	10			
Heiser, Dr.				10	0	0			
Baptist Church				2	1	0			
	<hr/>			<hr/>					
	£14	11	0	£14	15	10			
	<hr/>			<hr/>			£29	6	10

COOKHAM AND BOURNE END ... £32 2s. 3d.

Cahusac, H. B., Moor Cottage ..	2	2	0						
Davis, J., Joselyn	2	2	0						
Jay, Mrs., Lowdene Greys ..	2	2	0						
Willcox, B. B., The Old Cottage	2	2	0						
St. Mark's Church, Bourne End					18	5			
Thomas and Green				12	10	0			
Gilan, Miss				2	17	8			
"Heart and Hand"					19	1			
Stanfield, Mr.					13	9			
Pugsley, Mrs., Shirley				4	12	9			
St. Paul's Church				1	2	7			
	<hr/>			<hr/>					
	£8	8	0	£23	14	3			
	<hr/>			<hr/>			£32	2	3

DATCHET ... £89 16s. 0d.

Brady, Capt. and Mrs., Swanmead	4	4	0
Carey, J. G., Gloucester House	1	1	0
Cox, Mrs., The Avenue	2	2	0
Crease, Capt. T. E., Riverholme	2	2	0
Cust, Hon. Lady, Datchet House	2	2	0
Dover, H. J. (the late), Riverview	2	2	0
Dover, Miss M. M., Riverview ..	2	2	0
Hawes, M. A., 1 Temple Cottages	1	0	0
Jay, Major, White Lodge ..	3	3	0

Carried forward .. £19 18 0

	Subscriptions.			Donations & Collections.			Total.		
	£	s.	d.	£	s.	d.	£	s.	d.
EGHAM ...	£49	19s.	6d.						
Beddison, F., 6 Denham Road ..	10	6							
de Worms, Mrs. A., Milton Park	1	1	0						
Egham and District Liberal Club	1	1	0						
Egham & District Gardeners' Soc.	2	2	0						
Holloway Sanatorium	5	0	0						
Royal Holloway College	5	5	0						
Hospital Parade.. ..				35	0	0			
	£14	19	6	£35	0	0			
							£49	19	6

INGLEFIELD GREEN AND VIRGINIA WATER

£48 16s. 4d.

Archer, E. H., Bishopsgate ..	3	3	0						
Bethell, Col. E. H., Beech Hill .	3	0	0						
Christ Church School	4	4	0						
Fawkes, A. W., Northroyd	5	0	0						
Hartley, Mrs., Ridgemean	5	5	0						
Liddell, Miss, The Cottage	1	1	0						
Lock, Miss	1	1	0						
Maude, Mrs., Park Place	2	2	0						
McMahon, Mrs... ..	1	1	0						
Pilcher, Miss, Billyfield.. ..	2	2	0						
Pilcher, Mrs. O. M., Sandylands	2	2	0						
Pilcher, J. H., Sandylands	2	2	0						
Schröder, Baron Bruno, Heath Lodge	5	5	0						
Stevens, G. N., Kenwolde	2	2	0						
Vesci, Lady de, Clonboyne	2	2	0						
Vickers, R., Scaitcliffe	2	2	0						
Rand, Miss				1	19	3			
Troake, N. V., 43 Vegal Crescent				1	0	0			
Christ Church School				1	18	4			
Under 10s.					4	9			
	£43	14	0	£5	2	4			
							£48	16	4

ETON—see page 72.

	Subscriptions.			Donations & Collections.			Total.		
	£	s.	d.	£	s.	d.	£	s.	d.
FARNHAM ROYAL ...	£70 1s. 0d.								
Baker, D. R. Langston Mead ..	4	4	0						
Barrett, H. L. C., Broomfield ..	1	1	0						
Berry, Sir Gomer, Bart., The Chase	25	0	0						
Burness, Mrs., The Lodge ..	5	5	0						
Drew, A. F., Foston	5	5	0						
Gold, A. L., Beechurst	5	5	0						
Hargreaves, Mrs. M. E., The Rectory	2	2	0						
Wolfe, G. B., Tile House ..	2	2	0						
Wright, D. R., Cherry Tree House	1	1	0						
Hayden, Mrs. K., The Long Close				10	0				
Under 10s.				3	5				
Parish Church				12	14	10			
Timber Town Hut				19	1				
Per Miss Cantrell				2	18	5			
„ Mr. Gregory, Duke's Head. .				1	10	3			
	£51	5	0	£18	16	0			
							£70	1	0

FULMER ... £44 16s. 0d.

Allhusen, Lt.-Col. F.	26	5	0						
Handcock, E. S., Old House ..	2	2	0						
Hargreaves, Mrs. C. R., Fulmer Grange	2	2	0						
Kennett, Mrs. Barrington, Fulmer Grange	5	5	0						
Nichols, Lady	2	0	0						
Roberts, F. A., Fernacres Farm	2	2	0						
Fulmer Parish Church				5	0	0			
	£39	16	0	£5	0	0			
							£44	16	0

HEDGERLEY AND

FARNHAM COMMON ... £61 4s. 2d.

Ancient Order of Foresters (4054)	1	1	0						
Collingham, Mrs., Withyfield ..	2	2	0						
Crace, Mrs., Withyfield	1	1	0						
Carried forward ..	£4	4	0						

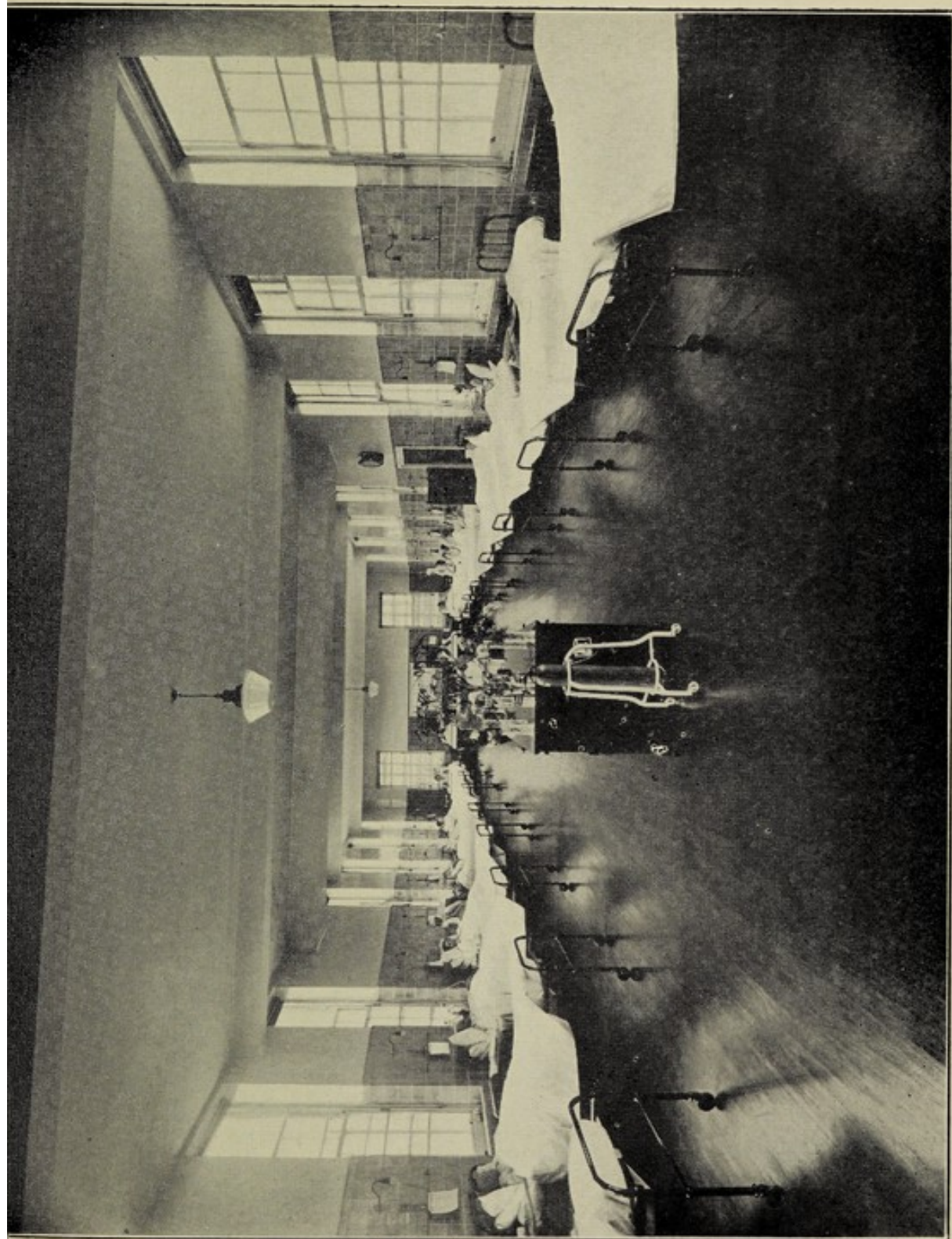

QUEEN ALEXANDRA WARD (NEW).

[Photo: Hills & Saunders.]

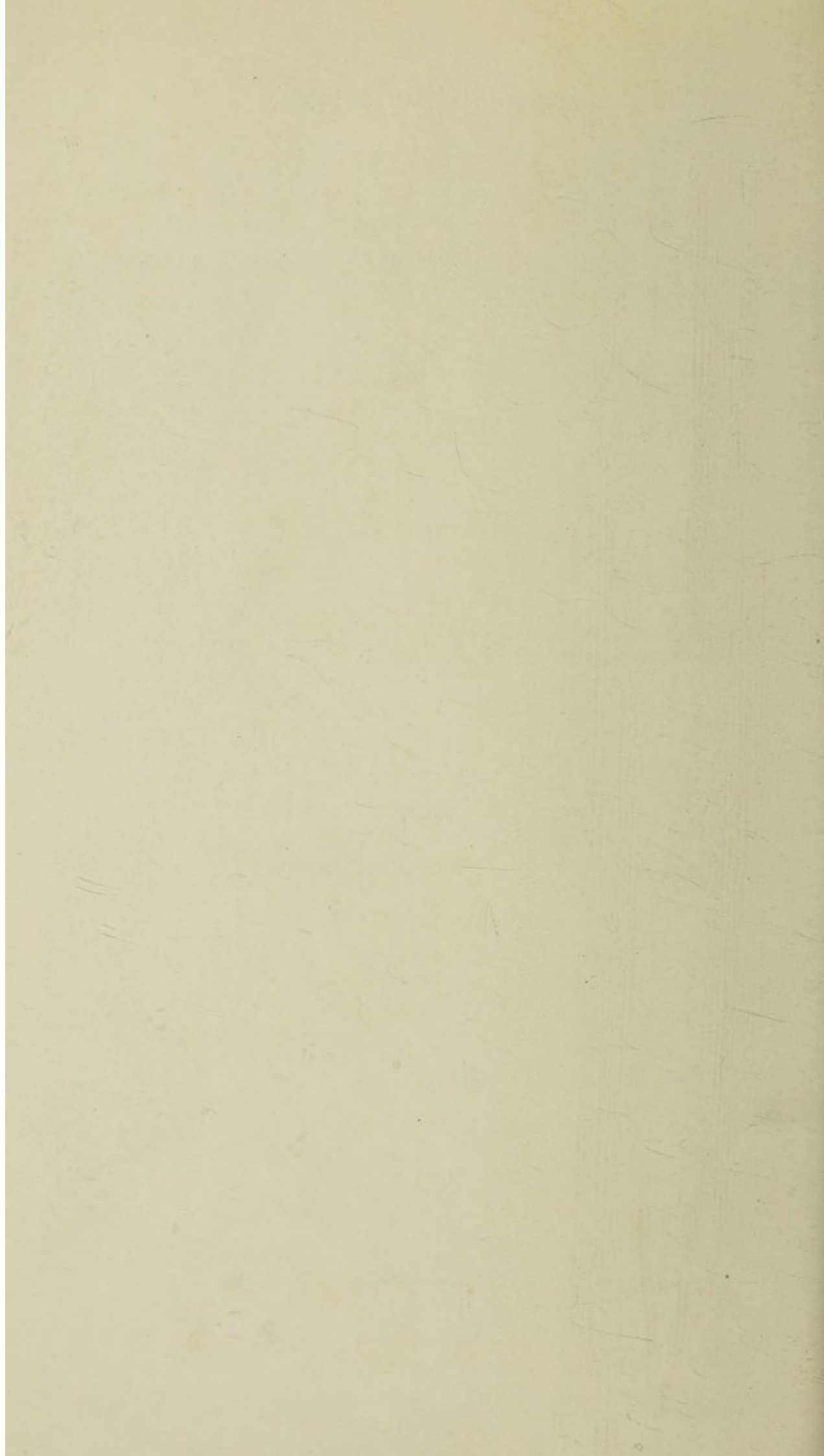

	Subscriptions.			Donations & Collections.			Total.		
	£	s.	d.	£	s.	d.	£	s.	d.
Brought forward ..	4	4	0						
Drumm, Mrs., Gorse Croft ..	2	2	0						
Hare, Mrs., Egypt Wood ..	1	0	0						
Haydon, R. R., Crossways ..	2	2	0						
Moneypenny, Miss, Egypt ..	1	1	0						
Potts, W., The Broadway ..	1	1	0						
Spong, M., Post Office ..	1	1	0						
Stevenson, Mrs., Hedgerley Park	2	2	0						
Van Praagh, B. B., The Grange	5	5	0						
Weatherall Bros., Beaconsfield Road	2	2	0						
Van Praagh, B. B., The Grange				10	10	0			
Farnham Common Operatic and Choral Society				5	5	0			
Women's Institute				10	0				
Under 10s.				5	0				
Gospel Hall, Hedgerley				18	3				
Hedgerley Church :									
Thankoffering for H.M. Recovery				4	19	9			
St. John's Church Farnham Common				3	12	9			
Per District Committee :									
Chairman—Mrs. Wylie.									
Hon. Secretary—Miss Thurlow.									
Various Amounts				13	3	5			
	£22	0	0	£39	4	2			
							£61	4	2

HORTON ... £29 12s. 5d.

Cunningham, R., Horton Manor	3	3	0						
Cunningham, Mrs. R. E., Horton Manor	2	2	0						
Cunningham, R. Horton Manor				2	2	0			
Hutt, Bros., Ashgood Farm ..	2	2	0						
Horton School Sports				10	0	0			
Horton Social Club				5	0	0			
Horton Parish Church				5	3	5			
	£7	7	0	£22	5	5			
							£29	12	5

	Subscriptions.			Donations & Collections.			Total.		
	£	s.	d.	£	s.	d.	£	s.	d.
IVER ...	£33	6s.	3d.						
Anslow, Lord	2	2	0						
Block, Mrs. Allen, Bournecot ..	1	1	0						
Clark, A., Warren House ..	3	3	0						
Povey, H., Oxford House ..	1	1	0						
T. F. K. (per Miss Hortin) ..	2	2	0						
Dutton, G. F., Ankerdine ..				1	1	0			
Iver Parish Church				20	15	6			
Thorney Chapel.. ..				2	0	9			
	£9	9	0	£23	17	3			
							£33	6	3

LANGLEY ... £48 15s. 2d.

Ball, Mrs. E., Whittington Cottage	10	0							
Ball, Mrs. H. Wildcroft ..	10	0							
George Green Women's Institute	2	2	0						
Harvey, Sir Robt., Langley Park	2	2	0						
Hillier, Mrs., High Street ..	5	5	0						
Jardine, R., Birchfield	2	2	0						
Scott, Mrs., Trenches Farm ..	1	1	0						
Under 10s.	5	0							
Langley New Town Mission ..				1	17	8			
	£13	17	0	£1	17	8			
							£15	14	8

Per DISTRICT COMMITTEE:

Hon. Secretary—Major Mewburn Watson.

Langley Church Collections ..	7	14	6						
"Crown Inn," Mr. Holloway	2	5	2						
"William IV," Mr. Chandler	4	0	2						
Carter, Mrs. Thornton ..		10	0						
Watson, Maj. Mewburn ..	3	3	0						
Collected by Mrs. Wood ..	6	14	5						
" " " Holland ..	2	8	9						
Carried forward ..				£26	16	0	£15	14	8

	Subscriptions.			Donations & Collections.			Total.		
	£	s.	d.	£	s.	d.	£	s.	d.
Brought forward ..				26	16	0	15	14	8
<i>Per Mrs. Thornton Carter :</i>									
Employees of Messrs. Florry & Black				4	4	0			
Scott, Mrs. J.				10	0				
Allgrove, Mr. J. C.				2	0	0			
Gilbey, Mrs.				1	1	0			
Baldwin, Mr.				10	0				
Swabey, Mrs.				10	0				
<i>Per Mr. Shepherd :</i>									
Employees of Messrs. Stacey				3	13	6			
Under 10s.				2	0				
				39	6	6			
Less to Iver Cottage Hospital				6	6	0	£33	0	6
							£48	15	2

LONDON ... £1165 19s. 6d.

Archer-Shee, Lt.-Col. Sir. M. ..	5	5	0
Arden, D., 27 Onslow Gardens..	3	3	0
Astor Charitable Trust, 4 St. James's Sq. . . .	5	0	0
Bailey, H. T., 87 Chancery Lane	2	2	0
Burt, F. J., Cornhill	1	1	0
Caleys, Ltd., Chenies Street ..	2	2	0
Deacon, J. F. W., 20 Birchin Lane	5	5	0
Down Bros., 21 St. Thomas's St.	1	1	0
Duncan, Flockhart, Farringdon Rd.	2	2	0
Ellison, Rev. J. H. J., Palace Gdns.	1	1	0
Garrod, C., Barnet	10	10	0
Great Western Railway Co. ..	5	5	0
Grey, The Hon. Mable de, 45 Cheyne Court	1	1	0
Grey, The Hon. Mrs. de, Drayton Gardens	5	5	0
Howe, Rt. Hon. Earl, Curzon Place	3	3	0
H.M. Office of Crown Lands ..	10	10	0
Macaulay, Mort, 42 Victoria St.	5	5	0
Carried forward ..	£69	1	0

	Subscriptions.			Donations & Collections.			Total.		
	£	s.	d.	£	s.	d.	£	s.	d.
Brought forward ..	69	1	0						
Maw, Son & Sons, 7-12 Aldersgate Street	1	1	0						
Mawhood, Mrs., 51 Mount Avenue	2	2	0						
Muir, Mrs., Ealing Common ..	1	1	0						
Neumann, L., 233 Salisbury House	2	2	0						
Oppenheimer, Messrs., Fearon House	5	5	0						
Prudential Approved Society Holborn Bars	40	0	0						
Roll, Miss, Ealing		10	6						
Saunders, Miss, Mount Avenue .	1	1	0						
Savory, Lady, 45 Onslow Sq. ..	2	2	0						
Shennon, Capt., Gilbert St. ..	1	1	0						
Smith, Mrs.	2	2	0						
Thackray, Messrs., Regent Street	2	2	0						
Walford, H. S., 86 Eaton Place	3	3	0						
Wyatt, S. C., Tokenhouse Bldgs.	2	2	0						
Bethley, E., c/o Smith & Sterling, Strand				1	0	0			
Bilstead, A. M., Kensington Park Road				10	0				
Clarke, E., Overseas Branch Midland Bank				2	7	0			
Donald, Mrs., 11 South Street ..				3	3	0			
Headquarters London District ..				10	0	0			
League of Mercy				130	0	0			
Schofield, Mrs. B., 3 Albert Gate Court				1	1	0			
Stock Exchange Dramatic and Operatic Society (Queen Mary Ward)				380	0	0			
Stock Exchange Mutual Subscription Fund				500	0	0			
Taylor, H. E., Temple Chambers, E.C.				3	3	0			
	£134	15	6	1031	4	0			
							£1165	19	6

MAIDENHEAD ... £45 14s. 2d.

Armitage, Mrs., Boyne Hill House	2	2	0
Bailey, W. J., Lingfield, Windsor Rd.	1	1	0
Carried forward ..	£3	3	0

	Subscriptions.			Donations & Collections.			Total.		
	£	s.	d.	£	s.	d.	£	s.	d.
Brought forward ..	3	3	0						
Cantrell, H. J., College Avenue ..	1	1	0						
Cunliffe Owen, Sir A., Bray ..	3	3	0						
Davis Charity ..	5	5	0						
Dunkels, E., Woodhurst ..	4	4	0						
Gilan, G., Little Row ..	2	2	0						
Johnson, T., 53 Cookham Road		10	6						
Maidenhead Union, Guardians of	5	5	0						
Nicholas, Rev. G. D., 14 Laburnum Road ..	2	2	0						
Owen, Col. W., Calder Lodge ..	1	1	0						
Pocock, Lady, Charities of ..	2	2	0						
Wigram, Mrs., Redriff ..	2	2	0						
Cripps, Mrs., Bray ..				2	2	0			
Horticultural and Food Production Society ..				10	0	0			
Nairn, Rev. J. A., Stubbings Vicarage ..				1	1	0			
"Anchor Inn" ..				10	8				
	£32	0	6	£13	13	8			
							£45	14	2

MARLOW ... £6 8s. 2d.

King, A., The Crossways ..	1	1	0						
Wills, Dr., Old House ..	1	1	0						
Parish Church ..				4	6	2			
	£2	2	0	£4	6	2			
							£6	8	2

MASONIC LODGES ... £6 6s. 0d.

Windsor Castle Lodge of Freemasons ..	3	3	0						
Etonian Lodge ..	3	3	0						
	£6	6	0						
							£6	6	0

	Subscriptions.			Donations & Collections.			Total.		
	£	s.	d.	£	s.	d.	£	s.	d.
OTHER DISTRICTS ... £1813 17s. 11d.									
Bailey, Mrs. S. L., Eastbury									
Vicarage, Lambourn ..	1	1	0						
Berks Automobile Club ..	2	2	0						
Budgeon, Miss, 29 Manor Road,									
Folkestone	2	2	0						
Buswell, A., School House, Taunton	1	1	0						
Circuit, G. F. L. .. .	1	1	0						
Cumberledge, R. M. .. .	2	2	0						
Denham, H. Mangles, Elm									
Close, Bassett	2	2	0						
Dimsdale, Miss C., Essendon ..	2	2	0						
Downshire, Marquis of, Woking-									
ham	5	0	0						
Ellison, Miss M. R. E., In me-									
moriam of, The Rectory,									
Uppingham	1	1	0						
Ellison, Miss M. H., The Rectory,									
Uppingham	2	2	0						
Esher, Viscountess, Roman									
Camp, Callender	1	1	0						
Ferguson, Brig.-Gen. A. F. H.,									
Polebrook Hall, Oundle ..	2	0	0						
Fleming, Miss, Harmondsworth	1	1	0						
Garrett Anderson, Dr. .. .	5	5	0						
Gilbey, Mrs., Denham .. .	4	0	0						
Halliday, R.	10	6							
Harris, Commander .. .	1	1	0						
Harvey, Miss C. G., Croft House,									
Tenby	1	1	0						
Howey, F. D. F., per Bank ..	2	2	0						
Jackson, R. R. W. .. .	5	5	0						
Jobson, Mrs., Chobham .. .	1	1	0						
Jones, Rev. R.	1	1	0						
Lloyd, R. L.	10	0							
Prior, H. L., Netherfield Park,									
Stanstead Abbots, Herts ..	2	2	0						
Ramsay, A. B., Cambridge ..	2	2	0						
Sassoon, D. R., 7 Queen's									
Gardens, Brighton .. .	5	0	0						
Thames Valley Traction Co.,									
Reading	1	1	0						
Carried forward ..	£57	19	6						

	Subscriptions			Donations & Collections.			Total.		
	£	s.	d.	£	s.	d.	£	s.	d.
Brought forward ..	57	19	6						
Turnbull, Mrs., J. C., per Bank	2	0	0						
Ward, Mrs.	2	2	0						
Wild, H. T., Longford ..	2	2	0						
Wilks, A. J.	2	2	0						
Woking Co-operative Society ..	1	1	0						
Anderson, J. A... ..				5	0	0			
Anonymous, per W. Gaynor, Norfolk				1	0	0			
Arsenal Football Club				10	0	0			
Baron Charitable Trust... ..				50	0	0			
Berks and Bucks Canine Assoc.				60	0	0			
Berks Constabulary				5	0	0			
Bucks Constabulary				75	0	0			
Garner, Lt., Lancaster (thank offering for H.M. recovery)				1	1	0			
I. M. O. Payne, Mrs. S. A. ..				4	5	0			
Rees Mogg, Major and Mrs. G., per Sir J. O. S.				1500	0	0			
Surrey County Football Assoc...				5	0	0			
Thank offering for H. M. recovery				4	0	0			
Heath, H., Courtlands				2	4	8			
Gibson & Son, Messrs.				6	18	6			
Laurence, Mr.				18	8				
Lavell, Messrs.				2	10	4			
Under 10s.				1	6				
Littleton Church (thanksgiving service for H.M. recovery)				4	4	8			
St. Saviour's Church, Valley ..				7	2	3			
St. Peter's Church, Cranbourne .				2	4	10			
	£67	6	6	1746	11	5			
							1813	17	11

SLOUGH ... £1012 4s. 8d.

Arkwright, Lady Mary, The Grove House	2	2	0			
Balfour, A. P., Lothian Cottage	2	0	0			
Bentley, Richard, The Mere ..				21	0	0
Black & Decker, Trading Estate	5	5	0			
Boulter, A. H., 9 Aldin Avenue	1	1	0			
Carried forward ..	£10	8	0	£21	0	0

	Subscriptions.			Donations & Collections.			Total		
	£	s.	d.	£	s.	d.	£	s.	d.
Brought forward ..	10	8	0	21	0	0			
Brodie & Son, Trading Estate ..	2	2	0						
Buckingham, Rt. Rev. Bishop of, Somerton	2	2	0						
Charsley, G. H., Monkton ..	2	2	0						
Charsley, Miss Una, Clover Cottage	2	2	0						
Constable, Mrs. W. V., Cedar Cottage	2	2	0						
Court, Mrs. F. E., Dryburgh ..	1	1	0						
Davis, Colonel W. N., Salt Hill House	3	3	0						
Deegan, J. J.		10	6						
Deverill, W. J., 175 High Street	1	1	0						
Deverill, J. Ltd., High Street, Employees of	2	2	0						
Dyke, H. B., Hartford	1	1	0						
Elliman & Son	10	10	0						
Elvey, R. V., Upton Park ..	1	1	0						
Eton Rural District Council ..	26	5	0						
Eton Union, The Guardians ..	105	0	0						
Eton Urban District Council ..	15	15	0						
Fraser, Dr., Trevena	2	2	0						
George Green Women's Institute	2	2	0						
Gibson, C., Lyndhurst	2	2	0						
Goodman, O. H., Broad Oaks ..	1	1	0						
Headington, E. W., High Street	1	1	0						
Herschel Lodge of Oddfellows ..	2	2	0						
Humphrey, B., Watchfield ..	5	0	0						
Jackaman, C. J., Highfield ..	5	5	0						
Mackett, N. W., 75 The Crescent	1	1	0						
Maclear, Mrs., Observatory House	7	2	0						
Major, Miss, Prestbury Lodge ..	2	2	0						
Martell, J., Myrke Nursery ..	1	0	0						
Mentholatum Ltd., Trading Estate	2	2	0						
Nash, Mrs., Sunnyside	3	3	0						
Pope, Mrs. W. W., Hatfield ..	2	2	0						
Rabbitt, Miss Una D., Napton ..		10	6						
Roberts, C. A., Fairleigh ..	2	2	0						
Slough Gas & Coke Company ..	2	2	0						
Slough and District Co-operative	10	10	0						
Slough Working Men's Social Club	2	2	0						
Carried forward	£245	1	0	£21	0	0			

	Subscriptions.			Donations & Collections			Total.		
	£	s.	d.	£	s.	d.	£	s.	d.
Brought forward ..	245	1	0	21	0	0			
Slough Estate Association ..	31	10	0						
Smith, Miss M. J., 3 Uxbridge Villas	2	2	0						
St. Helen's Cable and Rubber Company	10	10	0						
Terry, W., 116 High Street ..	1	1	0						
Thomson, H., Bath Road ..	3	3	0						
Tunbridge Equitable Association	3	3	0						
Veitch, J., Wexham Court ..	5	0	0						
Ward, Col. J. R., 16 Upton Park	2	2	0						
Ward, Miss M., 16 Upton Park	2	2	0						
Ward, Miss G. M. A.	2	2	0						
Webb, Miss M., Halidon House	1	1	0						
White, J. W., Chalvey Road ..	1	1	0						
Zwicky Ltd., Slough Trading Estate	5	5	0						
Charsley, D. H. (Thanksgiving for H.M. Recovery) ..				5	5	0			
Church of England Girls' School				1	12	0			
Dononang Ltd., Messrs. ..				10	0	0			
Elvey, R. V., Upton Park (Thanksgiving for H.M. Recovery)				2	2	0			
Leopold Institute				2	2	0			
Pithouse, W., 66 King Edward Street					10	6			
Salt Hill Society				10	10	0			
Slough & District Section O.M.S.				5	17	9			
Training Centre Ministry of Labour				5	5	0			
Upton Lodge of Freemasons ..				3	8	0			
Lidstone & Son				1	6	2			
Blue Sky Soap					18	5			
Slough & District Billiard League				2	3	7			
Slough Billiard Hall					10	6			
Y.M.C.A.				2	2	0			
Under 10s.					14	10			
Employees of Mr. Colgate ..				5	5	0			
„ Finefield Estates					12	1			
„ Eton Urban District Council ..				1	19	9			
High Duty Alloys					11	3			
Carried forward	£315	3	0	£83	15	10			

	Subscriptions.			Donations & Collections.			Total.		
	£	s.	d.	£	s.	d.	£	s.	d.
Brought forward ..	315	3	0	83	15	10			
Employees of Horlick's Malted Milk Co., ..				120	0	0			
„ G. D. Peters ..				18	9	10			
„ Selectors Ltd. ..				10	0				
„ Slough & Langley Brickfields ..				5	4	10			
„ St. Martin's Jam Factory ..				3	14	3			
„ Under 10s. ..				8	8				
Congregational Church ..				2	12	0			
St. Martin's Mission ..				2	0	4			
	£315	3	0	£236	15	9			
							£551	18	9

Per DISTRICT COMMITTEE:

Chairman—Mr. E. T. Bowyer.

Hon. Treasurer—Mr. C. F. Stevens.

Hon. Secretary—Mr. G. Bowyer.

For full particulars see the Balance Sheet published by the Slough Committee.

Slough Urban District Council ..	21	0	0			
Theodore White Temperance Lodge ..	4	4	0			
Herbert Bros. (1928 and 1929) ..	2	2	0			
Fisher, F. ..	10	6				
Under 10s. ..	7	10				
Districts Nos. 1 and 2, per Mrs. Willis ..				7	8	3
District No. 3, per Mrs. Baron ..				14	12	2
Districts Nos. 4, 7, and 10, per Mrs. Purnell ..				15	12	0
District No. 5, per Rev. Theo. Cousens ..				29	1	2
District No. 6, per Mrs. Dunn ..				6	1	6
District No. 9, per Mrs. Gifford ..				2	1	0
<i>Employees' Contributions.</i>						
Naylor Bros., per Mrs. Bacon ..				25	10	8
H. D. Bowyer ..				33	1	3

Carried forward .. £28 4 4 £133 8 0 £551 18 9

	Subscriptions.			Donations & Collections.			Total.		
	£	s.	d.	£	s.	d.	£	s.	d.
Brought forward ..	28	4	4	133	8	0	551	18	9
St. Helen's Cable Co., per Mr. Crannigan ..				12	17	1			
Eton Union, per Mr. Ablett ..				2	3	0			
Dancing Display, per Miss M. Blanchett ..				38	2	0			
Halidon House School, per Miss M. Webb ..				10	0	0			
Slough Post Office, per Major Hahn ..				5	5	0			
Salt Hill Playing Fields:									
Tennis Tournament, per Mr. C. B. H. Millard ..				125	0	0			
St. Paul's Harvest Thanksgiving, per Mr. A. P. Attawell ..				10	10	0			
St. Paul's Church ..				1	10	10			
Xmas Service Collection, United Free Churches, per Rev. Theo. Cousens ..				2	2	6			
Church Parade:									
Street Collections ..				87	5	2			
Ethelbert's Church ..				8	12	0			
Kay, Rev. Father ..				10	0				
St. Mary's, St. Laurence's, and St. Peter's Churches ..				7	8	3			
Baptist Church Communion ..				5	5	3			
Box Collections:									
Halidon House School ..				17	4				
Dickenson, F. ..				1	8	7			
Slough and Langley Laundries ..				2	15	8			
Bushy, C. ..				2	16	8			
"Prince of Wales" Slate Club ..				16	2				
Darville, Messrs. H. L. & Sons ..				4	5	4			
Roe, W. A. ..				1	2	8			
	£28	4	4	£464	1	6			
				28	4	4			
				492	5	10			
Less Expenses ..				31	19	11			
							£460	5	11
							£1012	4	8

	Subscriptions.			Donations & Collections.			Total.		
	£	s.	d.	£	s.	d.	£	s.	d.
STAINES ...	£47 4s. 0d.								
Ashby's Staines Brewery ..	3	3	0						
Belfont, Mrs., Dial House ..	2	2	0						
Judd, Mr. & Mrs., Newlands ..	2	2	0						
Kerr, Mrs. E. A., Thames Bank	2	2	0						
Nash, B., The Willows ..	1	0	0						
Saltmarsh, A. E. ..	2	2	0						
Staines Linoleum Manufacturing Co. ...	21	0	0						
Staines Co-operative Society ..	1	1	0						
Staines Union ..	10	10	0						
Under 10s. ..									
Kerr, Miss C., Thames Bank ..				2	2	0			
	£45	2	0	£2	2	0			
							£47	4	0

STAINES DISTRICT ...	£12 2s. 0d.								
Gibbons, Sir A., Stanwell Place	2	2	0						
Police Sports ..				10	0	0			
	£2	2	0	£10	0	0			
							£12	2	0

STANWELL ...	£15 19s. 6d.								
St. Mary's Church ..				5	15	0			
St. Mary's Church (Thanksgiving for His Majesty's recovery)				6	1	0			
Per Miss Hallows ..									
Per District Committee ..				4	3	6			
							£15	19	6

STOKE POGES AND WEXHAM ...	£252 2s. 8d.								
Bisset, Lady, Hill House ..	2	2	0						
Brassey, Countess, Tythe Farm	2	2	0						
Duncan, Lady, Sefton Park ..	2	2	0						
Carried forward ..	£6	6	0						

	Subscriptions.			Donations & Collections.			Total.		
	£	s.	d.	£	s.	d.	£	s.	d.
Brought forward ..	6	6	0						
Durlacher, N., The White House	21	0	0						
Fortune, C. M.	2	2	0						
Hartley, W.,	4	4	0						
Heathcote, Mrs. L. E. Boothby, Clevehurst	2	2	0						
Howard Vyse, Mrs. M... ..	2	2	0						
Judd, Mrs. W., Holly Hill ..	2	2	0						
Lowe, Sir Austin	105	0	0						
Shaw, Mrs. G. W., Manor House	2	2	0						
Stoke Poges Golf Club ..	2	2	0						
Tanner, Mr. and Mrs. F. W., Duffield House	10	10	0						
Wilding, E. H., Wexham Place	2	2	0						
Woodbridge, C. M., The Lodge	3	3	0						
Woodbridge, Mrs., The Lodge ..	3	3	0						
"The Plough"				10	10				
"Six Bells"				3	12	4			
Stoke Poges Church				14	5	3			
Stoke Poges Women's Institute				10	0	0			
Burt, F. J., Larchmoor.. ..				10	10	0			
Hargreaves, Capt.				2	2	0			
Stoke Poges Golf Club				15	1	3			
Travellers Friend				1	11	8			
Stoke Poges Actors and Actresses				1	15	2			
St. Mary's Church, Wexham ..				5	5	6			
Stoke Poges Parish Church ..				19	6	2			
Under 10s.				2	6				
	£168	0	0	£84	2	8			
							£252	2	8

SUNNINGDALE ... £155 4s. 6d.

Acworth, Rev. R. W. H., The Vicarage	2	2	0
Axtell, J. H. St. Q., Dale Lodge	1	1	0
Cecil, E. F., Hilltop	3	3	0
Clowes, Miss M., Ferndale ..	2	2	0
Dean, Mrs. M. L., Greenways ..	2	2	0
Fleming, Major H. G., Clarefield	2	2	0
Hudson Lee, Mrs., White House	5	0	0
Carried forward	£17	12	0

	Subscriptions.			Donations & Collections.			Total.		
	£	s.	d.	£	s.	d.	£	s.	d.
Brought forward ..	17	12	0						
Joicey, Mrs., Sunningdale Park	2	2	0						
Ladenburg, Mrs., Derryquin ..	2	2	0						
Massey, A. C., Berridge ..	2	2	0						
Morris, W., Gordon House ..	5	5	0						
Norris & Co.	2	2	0						
Oates, W. H.	2	2	0						
Richardson, Mrs., Benefields ..	1	1	0						
Samuelson, Sir H.	5	0	0						
Smith, S. R. Hamilton, Cheneston	5	5	0						
Soul, Miss A. H., Oakfield School	1	1	0						
Tritton, Miss F. H., Ferndale ..	2	2	0						
Villiers, E. E., Pine Acres ..	2	2	0						
Villiers, Mrs., Pine Acres ..	2	2	0						
Young, Sir A. H., Spring Grove	1	1	0						
Young, Lady Evelyn, Spring Grove	1	1	0						
Dormy House Competition ..				7	7	0			
I. M. O., per Mr. Fastnidge ..				1	10	0			
Mackintosh, Col. Alastair ..				21	0	0			
Sunningdale Golf Club				25	1	7			
Sheridan, J.				5	12	7			
Parish Church				4	18	4			
St. Albans Church				5	9	4			
Hospital Parade				30	3	8			
	£54	2	0	£101	2	6			
							£155	4	6

SUNNINGHILL ... £59 1s. 0d.

Burberry, A. M., Braeside ..	5	0	0			
Cathcart, Lady, Titness Park ..	2	2	0			
Clarke, Mrs. Carlos, Welton ..	1	1	0			
Cordes, Mrs.	1	0	0			
Crutchley, Hon. Mrs. P. E. ..	2	2	0	5	0	0
Horlick, Lt.-Col. J. W., Little Paddocks	5	0	0			
Rochford, Bernard, The Glen ..	5	5	0			
Trotter, Noel, Frognal	21	0	0			
Woollatt, Mrs. A., Bon-Marché	1	1	0			
Parish Church				10	10	0
	£43	11	0	£15	10	0
						£59 1 0

	Subscriptions.			Donations & Collections.			Total.		
	£	s.	d.	£	s.	d.	£	s.	d.
WINDSOR ... £2923 13s. 8d.									
Anonymous	1	0	0						
Atkins, E., 56 Thames Street ..	2	2	0						
Baddeley, Mrs. M. L., 24 Park Street	1	1	0						
Baddeley, Miss E. M., 24 Park Street	2	0	0						
Baillie, Very Rev. Dr. A. V., The Deanery	5	5	0						
Bain, Major L. G., Parkside (the late)	2	2	0						
Bampfylde, E., Montrose ..	4	4	0						
Barclays Bank, Ltd., Windsor ..	2	2	0						
Baxter, Mrs. & Mr. A. W., 17 Albany Road	1	1	0						
Beard, Miss, Queen's Mead ..	1	0	0						
Bell, Sir James, 4 Queen's Gardens	3	3	0						
Bishop, G. W. & Son, St. Leonard's Road	1	1	0						
Black, Rev. J., Queen's Gardens	5	0	0						
Blount, Oscar, Burnell House ..	2	2	0						
Bomanji, Sir Dhunjibhoy, The Willows	10	10	0						
{ Boger, Lt.-Col. Dudley, } D.S.O., 6 Park Street	5	5	0						
{ Boger, Mrs. Dudley .. }									
Boots The Chemists	10	10	0						
Bressey, Mrs. M. L., Bolton Road	5	0	0						
Brook, The Rev. W., Rednal ..	2	2	0						
Brown & Son, Thames Street ..	1	1	0						
Buckland & Sons, High Street ..	2	2	0						
Buckley, H., Goswell House (the late)	1	1	0						
Burge & Co., 49 Victoria Street	5	5	0						
Burt, Mrs. Trevell	1	1	0						
Butler & Sons, St. Leonard's Road	1	1	0						
Caleys, Ltd., High Street ..	5	5	0						
Campbell, Baroness, Rosemead	5	0	0						
Campbell, Mrs., Iona		10	0						
Campbell, Miss, Iona		10	0						
Campbell, Miss C., Iona		10	0						
Carried forward ..	£89	16	0						

	Subscriptions.			Donations & Collections.			Total.		
	£	s.	d.	£	s.	d.	£	s.	d.
Brought forward ..	89	16	0						
Carey, Maj.-Gen. Carteret, C.B.E., C.V.O., M.B.E., Governor's Tower	1	1	0						
Carter, Sir William, Suffolk Lodge	5	5	0						
Carter, Miss Mary, 63 Alma Road	1	0	0						
Carter, Miss, Convent of St. John Baptist	2	0	0						
Cave, J. & Sons, 22 Thames Street	1	1	0						
Chapman, J., Oxford Road ..	2	2	0						
Chariott, Trustees of the late J.	2	2	0						
Churchill, Lady Edward Spencer, Queen's Mead	2	2	0						
Convent of St. John Baptist ..	2	2	0						
Coggins, H. F., Brookside ..	3	3	0						
Cookson, Miss M. G., Bicton (the late)	2	2	0						
Cooper, E. M., King's Road ..	1	1	0						
Coxhead, Lt.-Colonel, D.S.O., Lower Ward	1	1	0						
Crichton, Col. Sir George and Lady Mary, Queen's Acre ..	3	3	0						
Crispe, W.L., 2 Peascod Street ..	2	2	0						
Cunningham, Mrs., 5 Queen's Terrace	1	1	0						
Curtis, Mrs., Elmfield	1	5	0						
Curtis, Miss, County Girls' School	2	10	0						
Dainty, A. J., Park House ..	3	3	0						
Davenport, R. W., Fernbank ..	2	2	0						
Denny's Stores, Peascod Street	2	2	0						
Dugan, W. J., 25 Gardner's Cottages	1	6	0						
Duley, W. J., Netherton ..	2	2	0						
Dunkels, W.	10	0	0						
Durant, E. C., Clewer Court ..	3	3	0						
Dyson, A. H., The Cottage ..	1	1	0						
Dyson, Sir Frederick, Devonia ..	2	2	0						
Earle, L., Vale Farm	2	2	0						
Edgington & Spink, 52 High Street	2	2	0						
Everett, Rev. B. S., The Cloisters	2	2	0						
Fitch, Rev. T. W., Albany House	2	2	0						
Fitch, Mrs., Albany House ..	1	1	0						
Carried forward	£162	9	0						

	Subscriptions.			Donations & Collections.			Total.		
	£	s.	d.	£	s.	d.	£	s.	d.
Brought forward ..	162	9	0						
Foreman Bros., Clarence Road ..	3	3	0						
Foreman, E. T., Albany Road ..	1	1	0						
Forrester, Mrs. M. C., Littlecot	3	3	0						
Foster, E. B., Manor Farm									
House	1	1	0						
Foster Bros.	1	1	0						
Freeman, Hardy & Willis ..	2	2	0						
Gale, J. E., 16 Sheet Street ..	1	1	0						
Garlick, Mr. and Mrs. H. J., 257									
St. Leonard's Road ..	1	1	0						
Garlick, Mrs. S., 225 St.									
Leonard's Road ..	2	2	0						
Garlick, E. G., 225 St. Leonard's									
Road	1	1	0						
Goddard, Miss, The Cottage ..	2	2	0						
Goodford, H. F., 69 Frances Road	1	1	0						
Gower, Mrs., The Elms ..	1	1	0						
Groome, Mrs., Hendon Lodge ..	2	2	0						
Hall, B. R., 50 Alexandra Road		10	6						
Hampshire, Mrs., Fernside ..	1	1	0						
Harford, Mrs., Down Place ..	5	5	0						
Harris, A., 28 Thames Street ..	2	0	0						
Harrison, Miss E. P., 58 Thames									
Street	1	0	0						
Harvey, G. E. L., Thames Street	2	2	0						
Hawkins, C. S., 8 Gloucester									
Place	1	1	0						
Henwood, Mrs., 11 Trinity Place	1	1	0						
Houfe, R. W., New Road ..	1	1	0						
Hulls & Son, 22 Peascod Street	1	1	0						
Hunter, Miss C. J., Abbey House	2	2	0						
Hutchins, Mrs. and Cancy, Mrs.									
A., 10 Trinity Place ..	10	0							
Hutchinson, G. H., Braemar ..	1	1	0						
Hutchinson, Miss B.	1	1	0						
Ireland, E. J., Alexandra Road	1	1	0						
Jackson, Col. and Mrs., Lower									
Ward	15	0							
James, T. J., 35 Thames Street	1	1	0						
Jefferies, A., 140 Peascod Street		10	0						
Kappy, Mrs., Dargai	1	1	0						
Kennedy, Lady Alexandra, Cross-									
ways	2	0	0						
Carried forward ..	£212	15	6						

	Subscriptions.			Donations & Collections.			Total.		
	£	s.	d.	£	s.	d.	£	s.	d.
Brought forward ..	212	15	6						
Lane, F. J. & Son, 38 Temple Road	1	0	0						
Laytons, Ltd., 1 Thames Street	1	1	0						
Lee, Rev. A., Windsor Castle	1	1	0						
Linnell, Miss, Forest View	2	2	0						
Lloyd, Dr., Alma Road	2	2	0						
Longinotto, Rev. Canon, 44 Alma Road	1	1	0						
Logan, H. G., 1 Claremont Road	2	2	0						
Longley, Capt. R., 59 Alma Road	1	1	0						
Lucking, E. H., Royal Mews	1	1	0						
Luff & Son, 47 St. Leonard's Road	2	2	0						
Maclean, Mrs., Dale Cottage	2	2	0						
Midland Bank	2	2	0						
Miles, G. E., M.V.O., Frances Road	2	2	0						
Mitchell, G., and Miss, Ingledene	2	2	0						
Mosscockle, Mrs., Clewer Park	2	2	0						
Needham, Lady Mary, the late, 52 Frances Road	1	1	0						
Noakes & Co., Thames Street	10	10	0						
Norrington, Mrs., 71 Frances Road	1	1	0						
Norrington, Miss, 71 Frances Road	1	1	0						
Olivier, E., Oakley Court	10	10	0						
Osborn, Dr., 14 Sheet Street	2	2	0						
Osborn, Mrs., 14 Sheet Street	2	2	0						
Osmond & Son, 40 Peascod Street	1	1	0						
Ottrey, H. G., Acre House	1	1	0						
Oxley & Son, 4 High Street	2	2	0						
Parratt, Lady, The Cloisters	2	2	0						
Pearson, Miss M., Grove Road	1	0	0						
Phillips, J. S., Bolton Avenue	5	5	0						
Pickering, J., 50 High Street	1	1	0						
Pigot, Sir George, Bart., Essex Lodge	3	3	0						
Pigot, Lady, Essex Lodge	2	2	0						
Pitt, Mrs. S., Aberdeen Lodge	1	0	0						
Pitt, Mr., Aberdeen Lodge	1	0	0						
Plowman, G. H., 3 St. Ann's Place	2	2	0						
Carried forward ..	£289	4	6						

	Subscriptions.			Donations & Collections.			Total.		
	£	s.	d.	£	s.	d.	£	s.	d.
Brought forward ..	289	4	6						
Portas, T., 2 Lancaster Villas ..	1	0	0						
Powell & Son, St. Leonard's Road ..	5	5	0						
Powell, Mrs. 45 Frances Road ..	2	2	0						
Pridmore, E., Peascod Street ..	2	2	0						
Prosser, Rev. H. P., Fernlea ..	2	2	0						
Railton, J., St. Leonard's ..	5	5	0						
Riley, Miss, Amerden ..	1	1	0						
Riley, W. T., 7 Helena Road ..	1	0	0						
Rowland, Mrs. A. R., St. Mary's	1	1	0						
Royal Albert Laundry ..	2	0	0						
Royal Mews, Windsor Castle ..	2	2	0						
Rubie, Miss, Meadowcroft ..	1	1	0						
Ryde, E. Harrow, Ewhurst ..	2	2	0						
Ryde, Harrow, Mrs., Ewhurst ..	1	1	0						
Ryland, H. H., 4 Sheet Street ..	1	1	0						
St. Andrew's Hospital, Clewer ..	5	5	0						
St. Leonards, Lady, Orwell Cottage ..	3	3	0						
Sanders, T. R., 5 High Street ..	5	5	0						
Sandford, Mrs. J., 5 Queen's Terrace ..	1	1	0						
Selkirk, A. D., Bishop's Lodge ..	4	4	0						
Shadford, Miss, Church Rooms ..	1	0	0						
Short, Miss A., 20 King's Road ..	1	1	0						
Skevington, Sir J. O., Belmont ..	5	5	0						
Slater, Miss R., Norfolk House	2	2	0						
Smith, G., King's Road ..	1	1	0						
Smith, Miss M., 4 Claremont Road ..	1	1	0						
Soundy, Sir John, Eastmead ..	4	4	0						
Swabey, Mrs., Leh House ..	1	0	0						
The Misses Swabey ..	1	1	0						
Tennant, Mrs., Bell Farm ..	2	2	0						
Thomas, A. E., Bolton Crescent	1	1	0						
Tower, Rev. H., Trinity Rectory	1	1	0						
Trudgian, J. H., St. Leonard's Road ..	2	2	0						
Tull & Sons, 135 Peascod Street	1	1	0						
Weaver, Mrs., Elm Bank ..	1	1	0						
Webb, E. J., 37 St. Mark's Road	1	0	0						
Wellman Bros., 42 Peascod Street	1	1	0						
Westminster Bank Ltd. ..	2	2	0						
Carried forward ..	£368	13	6						

	Subscriptions.			Donations & Collections.			Total.		
	£	s.	d.	£	s.	d.	£	s.	d.
Brought forward ..	368	13	6						
Wigan, A. L., Forest Park ..	3	3	0						
Wigram, Col. Sir Clive, K.C.V.O., Norman Tower	2	2	0						
Windsor, Vicar of and Mrs. C. H. Hamilton	1	0	0						
Windsor and District Co-operative Society	3	3	0						
Windsor and District Liberal Club	2	2	0						
Windsor and District Medical Society	5	5	0						
Windsor and District Licensed Victuallers' Association ..	2	2	0						
Windsor, Dean and Canons of ..	10	10	0						
Windsor Electrical Installation Co. Ltd.	5	5	0						
Windsor Parish Charities ..	10	0	0						
Windsor Post Office	3	0	0						
Windsor Race Course Co. ..	5	5	0						
Windsor Royal Gaslight Co. ..	10	10	0						
Windsor Union, Guardians of ..	26	5	0						
Windsor United Temperance Society Slate Club ..	3	3	0						
Woolcombe, Boyce, Rothsay Lodge	5	5	0						
Yellon, Miss S., Queen's Road ..		10	0						
Subscription under 10s. ..	1	10	6						
Alexandra Rose Day				87	18	2			
Aldem's Charity				31	13	8			
Caleys, Ltd.				5	5	0			
Criterion Simple Fund				2	2	0			
Clayton Jones, Mrs., Peascod St.				1	17	6			
Cooley Bromfield, Mrs. ..				2	2	0			
Compton, M.				2	0	0			
County Boys' School				1	4	6			
County Girls' School				3	1	10			
Dainty, A. J., Park House ..				2	2	0			
Gaymer-Jones, J., Osborne Road				10	0	0			
Godfrey, —, "Star & Garter Hotel"				20	8	9			
Harrington, Mrs.				3	0	0			
Light and Heating				5	0	0			
Carried forward ..	£468	14	0	£177	15	5			

	Subscriptions.			Donations & Collections.			Total.		
	£	s.	d.	£	s.	d.	£	s.	d.
Brought forward ..	468	14	0	177	15	5			
Linen Guild				321	10	0			
Livett, Miss M. M., Norfolk House				1	1	0			
Prosser, The Rev. T. G. ..				3	3	0			
Royal Albert Laundry ..				10	10	0			
"Swan Hotel"					13	6			
Theatre Royal				1	10	4			
Thanksgivings for H.M. Recovery :									
Ellison, Miss M. E. ..				1	0	0			
Parish Church				17	12	2			
St. Agnes' Church				2	1	5			
Swabey, The Misses ..				2	2	0			
Holy Trinity Church ..				25	4	2			
Windlesora Tea Rooms ..				10	10	0			
Windsor and Eton Royal War-rant Holder's Association..				5	5	0			
Windsor Castle State Apartments				1200	0	0			
Windsor Strollers				40	0	0			
Under 10s.					4	0			
Baker, Messrs.				1	5	0			
County Boys' School ..				27	1	11			
"Duke's Head"				2	3	0			
"The Fawn"				6	4	3			
"Five Bells"				1	1	1			
"Forester's Arms"				1	12	6			
Hyslop, Mrs.				1	2	0			
Imperial Service College ..				4	0	2			
International Stores ..					18	11			
"Prince Albert"				1	1	9			
Royal Household Cricket Club ..				6	12	11			
Under 10s.					15	11			
Hospital Ball, per Mrs. Carteret Carey				124	2	6			
Wesley Guild				4	15	0			
Hospital Parade				286	11	7			
Chapel Royal, Windsor Great Park				8	4	4			
Parish Church				22	16	2			
St. Agnes Church, Spital ..				3	12	6			
St. Andrew's Church, Clewer ..				4	2	7			
St. George's Chapel, Windsor ..				20	18	5			
Carried forward ..	£468	14	0	2349	4	6			

	Subscriptions.			Donations & Collections.			Total.		
	£	s.	d.	£	s.	d.	£	s.	d.
Brought forward ..	468	14	0	2349	4	6			
Employees of—									
Borough Engineer's Yard ..					10	7			
Burge & Co.					17	8			
Brodie, R. & Co.					2	4			8
"Castle Hotel"					1	5			11
Dyson & Son					18	2			
Hendry					4	19			0
Howlett					1	4			2
Rawlins, Mrs., Windsor Castle					5	19			6
White Hart Hotel					2	15			6
	£468	14	0	£2369	19	8			
							£2838	13	8

*Per DISTRICT COMMITTEE :**Chairman—Sir John Soundy.**Joint Hon. Treasurers and Hon. Secretaries—**Mr. E. N. Bartlett.**Mr. C. Pasco.*

Mr. Grey	1	10	0			
Lady Alexandra Kennedy ..	1	4	0			
Lt.-Col. H. W. Smith	2	2	0			
Mr. Martin	1	6	0			
„ Vesey	2	8	0			
„ Stevens	1	0	0			
„ J. Burns	2	2	0			
Miss Howell	1	4	0			
Mr. Togni	12	0				
Mrs. Eveleigh	10	0				
„ Leer	1	10	0			
„ Unwin	15	0				
Mr. Burroughs	12	0				
„ H. F. Hoare	10	0				
„ G. Oliver	1	1	0			
„ H. S. Poynter	1	0	0			
„ J. Manning	10	0				
Mrs. Bressey	12	0				
Mr. W. Crane	18	0				
„ W. Crane junr.	12	0				
Rev. Sheen	12	0				
Mrs. Scott	10	0				
„ Lilley	12	0				
„ Harrison	1	4	0			
Carried forward ..	£24	16	0		£2838	13 8

		Subscriptions.			Donations & Collections.			Total.		
		£	s.	d.	£	s.	d.	£	s.	d.
Brought forward	..	24	16	0				2838	13	8
Miss Clark		12	0						
Mrs. F. Tarrant		12	0						
Commander Nicholls		10	0						
Miss Leake	2	8	0						
„ Cushing	2	0	0						
„ Cove	2	3	4						
Brig.-Gen. Norton, C.B.		12	0						
The Misses Harris	1	4	0						
Mr. A. J. Ginger		17	6						
Mrs. Smart	1	4	0						
„ A. D. Crofts	1	0	0						
Miss Pettle	1	4	0						
Mrs. E. B. Hills		12	0						
Mr. Warsap	1	4	0						
Miss Elliott		12	0						
Mrs. Smart		10	0						
„ Hambridge		12	0						
„ Dempster		12	0						
„ Gamble		12	0						
„ Webster		10	0						
Messrs. Budgen		12	0						
The Misses Bird	1	10	0						
Mr. Groves	1	10	0						
Mr. Hide	1	10	0						
Miss Landalls		10	0						
Under 10s.	32	5	2						

OLD WINDSOR.

Mrs. Heskins		12	0						
Mrs. Owen	1	4	0						
Mr. Ellis	1	0	0						
		£85	0	0				£85	0	0
								£2923	13	8

ETON ... £283 4s. 1d.

Adie, C. J. M., Eton College	2	2	0						
Alington, Hon. Mrs.	2	2	0						
Carried forward	£4	4	0						

	Subscriptions.			Donations & Collections.			Total.		
	£	s.	d.	£	s.	d.	£	s.	d.
Brought forward ..	4	4	0						
Attlee, Dr. W. H. W., 24 High Street	2	2	0						
Baldwin's Bridge Trust	15	15	0						
Bayley, F. C.	2	2	0						
Bevan, Rev. C. O., Eton College	1	1	0						
Blakiston, C. H.	2	2	0						
Broadbent, H., Willowbrook ..	1	1	0						
Brown, T., 1 High Street	2	2	0						
Butterwick, Mrs.	1	1	0						
Byrne, L. S. R.	2	2	0						
Calvert, R., Eton Wharf	1	1	0						
Cattley, T. F., Eton College ..	10	10	0						
Chaffey, Rev. L. B. T., Eton College	1	1	0						
Channon, Rev. F. G., Eton College	3	3	0						
Chitty, Rev. G. J., Eton College	2	2	0						
Churchill, E. L., Eton College ..	2	2	0						
Chute, Rev. J. C., Eton College ..	4	4	0						
Conybeare, A. E., Eton College ..	8	0	0						
Orace, J. F., Eton College	2	2	0						
Denman & Goddard, High St. ..	2	2	0						
Devereux, E. C., 127 High Street	1	1	0						
Dobbs, F. W., Eton College	2	2	0						
Eton College, Provost and Fellows of	10	10	0						
Eton School Stores	30	0	0						
Evans, W. S. V., Eton College ..	2	2	0						
Evans, Rev. Canon Lewis H., Eton Vicarage	2	2	0						
Evans, M. S., 23 High Street ..	2	2	0						
Fenemore, H., High Street, Eton	2	2	0						
Gane & Co., 125 High Street ..	2	2	0						
Goodford, Miss, Eton College ..	2	0	0						
Goodman, H. T. D., Barne's Pool	10	6							
Hare, J., Eton College	1	0	0						
Hitchins, Miss, Manor House ..	2	2	0						
Legge, Lady Georgina, Eton College	2	2	0						
Ley, Mrs.	1	0	0						
Macindoe, P. A., Eton College ..	2	2	0						
Marten, C. H. K., Eton College ..	8	8	0						
McDowall, Rev. C. R. L., Eton College	1	1	0						
Carried forward ..	£144	7	6						

	Subscriptions.			Donations & Collections.			Total.		
	£	s.	d.	£	s.	d.	£	s.	d.
WINKFIELD ...	£44 16s. 0d.								
Coombe, Capt., Cranbourne Court	5	5	0						
Elliott, Mr. and Mrs. A. H. S., Ryemead	5	5	0						
Haig, Brig.-General R., The Vale	1	0	0						
Hetherington, Mrs., Lane End Cottage	3	3	0						
Keppel, Lady, Grove Place ..	2	2	0						
Kissack, A. D., Ivy Cottage ..	2	2	0						
Newcastle, Duchess of	2	2	0						
Seymour, Mrs. E. S., Kilbees Farm	3	3	0						
Seymour, Mr., Kilbees Farm ..	1	1	0						
Wade, E. S., Cranbourne Hall ..	3	3	0						
Wilder, Mrs. B., Newbarn ..	3	3	0						
Winkfield Parochial Charities ..	5	5	0						
Waldron, Mrs., Ascot Cottage ..	1	1	0						
Winkfield Churches				7	1	0			
	<u>£37 15 0</u>			<u>£7 1 0</u>			<u>£44 16 0</u>		

WRAYSBURY ...	£54 6s. 10d.								
Benson, A. H., Ankerwycke ..	25	0	0						
Buriatte, W. W. de, Mill House	5	0	0						
Cruickshank, Mrs., Wraysbury House	5	0	0						
Herring, Mrs., do. ..	2	2	0						
Wraysbury Sand and Gravel Co.	5	5	0						
Parish Church				8	8	4			
(Thanksgiving for H.M.'s Recovery)				2	10	6			
Reffell, Mr.				1	1	0			
	<u>£42 7 0</u>			<u>£11 19 10</u>			<u>£54 6 10</u>		

Fete Committee							£734	13	1
Hospital Boxes							£57	17	5

Total **£10,658 15 4**

HOSPITAL FETE, 192

RECEIPTS.

	£	s.	d.
Cippenham	58	5	0
Mrs. Burness (Farnham Royal)	23	16	2
Thorpe, per Mrs. Storey	40	18	8½
Treasure Board	7	7	0
Mrs. Spurling (Datchet)	3	10	10
Pig Competition	1	10	3
Linen Guild	83	1	3½
House Surgeons	15	0	
Ashford Amusements	12	0	7
V.A.D.	14	17	3½
Egham Hythe, per Mrs. Wilkins	8	14	5
Mrs. Goddard (Datchet)	5	14	6
Dorney, per Mrs. Palmer and Miss Bennett	9	10	5½
Englefield Green, per Mrs. Fermor	20	1	9
Hoop-la, per Mrs. Pascoe	21	13	11
Mr. Daniels (Slough)	17	3	
Mrs. Cunningham (Horton)	7	7	4
Mrs. Mumford (Datchet, Teas)	31	18	3
Matron, Sisters, and Nurses	141	5	0
Mrs. Seymour (Cranbourne and Winkfield)	18	18	0
Miss Herring (Wraysbury Draw)	127	13	0
Windsor Tea Tent, per Mrs. Bartlett	24	5	6
Mrs. Putnam (donation)	1	0	0
Mr. Bampfylde (donation)	10	0	
Mrs. Cator (donation)	5	0	0
Mr. Howell's pony	1	13	0
Mr. G. Bourne May's pony	1	2	6
Egg Raffle	11	10	
Takings at gate	54	11	10
	728	10	8
Car	437	13	6
	£1166	4	2

LANCE SHEET.

EXPENDITURE.

	£	s.	d.
Edwards, Hire of tents	77	3	0
Wellman, Insurance of car	5	17	6
Wellman, Fencing, etc.	2	8	9
Luff & Son, Printing	9	7	6
Herberts, Printing	6	18	6
West London District School, Band	5	8	0
Licensed Victuallers' School, Band... ..	2	12	6
Hire of Police	6	19	0
Paid gatemen	3	10	0
Petty Cash Expenses	4	16	5
Labour on Sunday clearing ground	3	0	0
Women for toilet tent		10	0
Sargeant	1	1	0
Lyons & Co.		14	11
Slough Observer	1	0	0
Cheque Book		4	0
Paid to General Funds	734	13	1
Paid to Linen Guild	150	0	0
Paid to Extension Appeal Committee	150	0	0
	<hr/>	1034	13 1

£1166 4 2

KING EDWARD VII HOSPITAL WINDSOR

CONTRIBUTORY SCHEME FOR THE SURROUNDING DISTRICT

A CONTRIBUTORY System of Insurance for help at times of illness, or accident, at the above Hospital is now in operation in the under-named districts. Members benefiting under the Scheme, which ensures provision of free aid in time of sickness, pay a sum of twopence only, each week, and particulars can be obtained from the Hospital, or directly from the Secretary of the local District Committee.

DISTRICTS IN WHICH THE SCHEME OPERATES

ASCOT
ASHFORD
BAGSHOT
BEACONSFIELD
BEDFONT
BOURNE END
BOVENY
BRAYWOOD
BURNHAM
CHALVEY
CHERTSEY
CIPPENHAM
COLNBROOK
CRANBOURNE
DATCHET
DORNEY
DROPMORE

EGHAM (TOWN)
EGHAM (HYTHE)
ENGLEFIELD GREEN
ETON
ETON WICK
FARNHAM COMMON
FARNHAM ROYAL
FLACKWELL HEATH
FULMER
HITCHAM
HORTON
LANGLEY
LENT RISE
LIGHT WATER
LITTLEWORTH
COMMON
LOUDWATER

MARLOW
SLOUGH
STANWELL
STOKE POGES
SUNNINGDALE
SUNNINGHILL
TAPLOW
VIRGINIA WATER
WEXHAM
WINDLESHAM
WINDSOR
INCLUDING CLEWER
AND
OLD WINDSOR
WINKFIELD
WOOBURN
WRAYSBURY

CONTRIBUTORY SCHEME.

THE KING EDWARD VII HOSPITAL CONTRIBUTORY SCHEME WAS ADMINISTERED DURING 1929 BY THE SUBSCRIPTION ORGANISATION COMMITTEE CONSISTING OF:

Sir John Soundy (Chairman), Sir Joseph Skevington (Vice-Chairman), Dr. Ronaldson, Mr. S. F. Oxley, Mr. E. T. Bowyer, and Mr. E. N. Bartlett.

DETAILS OF SCHEME.

The Scheme is intended to help the Hospital, and benefit only those whose financial circumstances would lead them in case of accident or serious sickness to apply to a General Hospital for treatment in its Public Wards or Out-Patient Department, and in general should be considered to concern only those whose income is within the limits of the Insurance Act. Full details may be obtained on application to the Secretary.

REPORT 1929.

The Subscription Organisation Committee in submitting their third Report are pleased to state that further progress has been made in opening up new Districts and that an increased number of members has been obtained with a correspondingly increasing revenue.

Thirty-nine District Committees have been formed since the start in 1927. In addition fifty-seven firms in the district are working the Scheme on behalf of their employees and pay direct to the Hospital.

Numerous expressions of appreciation have been received from patients as to the skill and attention of the Medical and Nursing Staff.

From the Statement of Accounts on the next page it will be seen that the sum of £9,739 12s. 10d. has been collected against £9,111 12s. 8d. in 1928 and £4,414 3s. 6d. in 1927. There are now approximately 25,000 members enrolled.

The Committee again take this opportunity to thank all District Secretaries, Treasurers, Collectors, and Office Staffs of Firms for their untiring efforts and voluntary work in connexion with the Scheme.

The List of Branches formed, together with the amounts collected by each, is shown after the Balance Sheet.

Contributory Scheme

Receipts and Payments Account for

RECEIPTS.

	£	s.	d.
Contributions collected, 1929—			
District Branches	8432	5	3
Firms	1215	9	1
Hospital Savings Association	40	0	0
Maidenhead Hospital (payments for patients) ..	51	8	6

£9739 12 10

Statement of Accounts.

the year ending December 31, 1929.

PAYMENTS.

	£	s.	d.
Organisation, Expenses, Travelling and Postage ..	197	17	9
Expenditure on treatment in other Hospitals	598	7	1
Grant to Windlesham Cottage Hospital	35	0	0
„ Slough Nurses Home	87	10	0
Printing	71	9	6
Hire of Ambulance	97	0	2
Convalescent treatment	50	16	0
Sundries	6	13	10
Advertising and Hire of Halls	17	16	0

Grant to King Edward VII Hospital	8577	2	6
---	------	---	---

£9739 12 10

I have examined the above Accounts with the Books, Vouchers, etc., and I certify the same to be correct.

(Sgd.) R. G. RAWKINS, J.P., F.C.I.S.,
Honorary Auditor.

April 5, 1930.

List of Subscriptions.

ASCOT AND UPPER CHAVEY DOWN.

Hon. Secretary—Mrs. M. Wiles.

Hon. Treasurer—Mr. Wiles

Number of Contributors, 910.

<i>Collectors—</i>					£	s.	d.	£	s.	d.
Angel, Mrs.	14	8	7			
Ayres, Mrs.	7	11	1			
Bishop, Mr.	12	17	9			
Bunce, Mrs.	33	12	2			
Chapman, Mrs.	15	5	8			
Clarke, Mrs.	27	9	4			
Clements, Miss	19	17	9			
Edwards, Miss	4	5	3			
Francis, Miss D.	38	0	0			
Graves, Mrs.	56	13	5			
Gray, Miss	25	11	5			
Grimmett, Mrs.	18	8	7			
Keer, Mrs.	8	19	8			
Lawford, Mr.	9	10	2			
Pollard, Mr.	12	7	0			
Sellars, Mrs.	15	8	0			
Sharp, Mr.	8	15	10			
Warwick, Mrs.	28	3	6			
Young, Mr.	4	16	1			
								362	1	3

ASHFORD.

Hon. Secretary and Treasurer—Mr J. J. Gee.

Number of Contributors, 600.

<i>Collectors—</i>					£	s.	d.	£	s.	d.
Bazley, Mr. W.	39	12	8			
Fifield, Mr. W. B.	72	8	4			
Usher, Mrs.	50	10	2			
Walter, Miss	48	7	9			
Westmacott, Mr.	25	15	6			
Paid direct	4	11	0			
								241	5	5

ASHFORD COMMON.

Hon. Secretary—Mr. Beauchamp.

Number of Contributors, 31.

<i>Collector—</i>					£	s.	d.	£	s.	d.
Beauchamp, Mr.	1	17	4			
								1	17	4

BEACONSFIELD.

Hon. Secretary and Treasurer—Captain Lewis, R.N.*Hon. Assistant Secretary*—Mr. E. Rolfe.*Number of Contributors*, 883.

<i>Collectors</i> —				£	s.	d.	£	s.	d.
Allison, Mr. E.	11	18	1			
Bennett, Lady C.	6	3	8			
Billeter, Miss M.	2	0	0			
Davies, Mrs. O. H.	7	2	6			
Drysdale, Miss R.	3	8	9			
Eales, Mr. E.	29	5	0			
Eales, Mr. W.	20	12	3			
Flatt, Mr. R.	57	15	6			
Fox, Miss C.	1	16	4			
Godfrey, Miss G.	2	12	9			
King, Mr. W.	6	15	7			
Mair, Mrs. H.	5	18	7			
Manson, Mrs. R.	1	6	0			
Richards, Mr. W.	43	16	8			
Rolfe, Mrs. E.	19	8	6			
Scales, Mr. B.	20	4	3			
Snapes, Mrs. C.	11	3	5			
Snapes, Mrs. W.	42	1	7			
Watson, Miss	9	8	5			
Wingrove, Mr. F.	23	15	8			
Various	13	10				
							327	7	4

BOURNE END, WOOBURN GREEN, FLACKWELL
HEATH AND LOUDWATER.*Hon. Secretary*—Miss L. Turney.*Hon. Treasurer*—Miss Jackson.*Number of Contributors*, 626.

<i>Collectors</i> —				£	s.	d.	£	s.	d.
Allward, Mrs.	5	5	10			
Asdell, Miss	5	2	6			
Boreham, Miss	1	12	8			
Bowler, Mr.	31	15	2			
Gardner, Mr.	17	5	5			
Gee, Mrs.	12	11	10			
Hayton, Mrs.	66	13	6			
Johnson, Mr.	4	12	0			
Lunnon, Miss	24	8	0			
Carried forward ...				169	6	11			

<i>Collectors—</i>					£	s.	d.	£	s.	d.
Brought forward	169	6	11			
Nash, Mrs.	6	3	2			
Sellwood, Mrs.	20	14	2			
Smith, Mrs. L.	9	15	7			
Smith, Mrs. N.	11	2	8			
Taylor, Mrs.	13	16	9			
Turney, Miss	12	14	3			
					<hr/>			243	13	6

BRACKNELL.

*Hon. Secretary and Treasurer—Mrs. M. Pound.**Number of Contributors, 221.*

<i>Collectors—</i>					£	s.	d.	£	s.	d.
Cane, Mrs. C.	12	1	11			
Carter, Mr.	1	3	6			
King, Mrs.	2	9	2			
Netherclift, Miss	9	11	0			
Pound, Mrs.	38	10	4			
Roberts, Mrs.	8	14	2			
					<hr/>			72	9	11

BURNHAM, LENT RISE, EAST BURNHAM,
HITCHAM.*Hon. Secretary and Treasurer—Mr. T. H. Doran.**Number of Contributors, 960.*

<i>Collectors—</i>					£	s.	d.	£	s.	d.
Berry, Mr.	3	4	1			
Bird, Mrs.	9	14	5			
Bloomfield, Mr.	14	4	10			
Burnham, Mr.	31	17	0			
Challis, Mr.	55	5	2			
Doran, Mr.		17	6			
Harding, Miss	15	6	11			
Hyde, Mrs.	14	17	2			
Knight, Mr.	53	4	9			
Parker, Mr.	32	19	9			
Somers, Mr.	46	1	5			
Walker, Mrs. W.	63	13	5			
					<hr/>			341	6	5
Less amount in hand	1	6	5			
					<hr/>			340	0	0

CHEAPSIDE.

*Hon. Secretary and Treasurer—Mrs. Lewis.**Number of Contributors, 139.*

<i>Collectors—</i>				£	s.	d.	£	s.	d.
Lewis, Mrs. and Miss (collected during									
the half year)	27	15	5			
							27	15	5

CHERTSEY.

*Hon. Secretary—Mr. W. H. Du Cros.**Number of Contributors, 212.*

<i>Collectors—</i>				£	s.	d.	£	s.	d.
Du Cross, Mr., and Burtenshaw, Miss...				36	3	1			
Hutt, Mr. (Lee's Foundry)	2	10	9			
Post Office	5	15	0			
Railway Staff	2	2	6			
Welbelove, Mr.	21	9	2			
Winebank, Mr.	5	0	9			
Various	4	8	9			
							77	10	0

CIPPENHAM.

*Hon. Secretary—Mr. H. F. Baker.**Hon. Treasurer—Mrs. Lund.**Number of Contributors, 365.*

<i>Collectors—</i>				£	s.	d.	£	s.	d.
Bott, Mrs. and Lund, Mrs.	12	18	5			
Carr, Mr.	2	8	3			
Chapman, Mrs.	14	16	8			
Dunn, Mr.	11	13	2			
Grantham, Mr.	22	16	8			
Hughes, Rev. R. S. D.	9	5	1			
Lumbkin, Miss	13	15	1			
McDonald, Mr.	26	5	1			
Nixey, Mrs.	14	5	1			
Pierson, Mrs.	20	5	9			
							148	9	3

COLNBROOK, LONGFORD, AND POYLE.

*Hon. Secretary and Treasurer—Mr. T. H. Glanville.**Number of Contributors, 367.*

<i>Collectors—</i>				£	s.	d.	£	s.	d.
Glanville, Mr. J. E.	14	12	8			
Hodge, Mr. S.	7	17	8			
Carried forward	22	10	4			

<i>Collectors—</i>				£	s.	d.	£	s.	d.
Brought forward	22	10	4			
Hubbins, Mrs.	17	10	6			
Jarvis, Mr. H. J.	6	19	0			
Luff, Mrs.	13	19	2			
Money, Miss	15	3	0			
Purser, Mrs. F. A.	41	2	11			
Purser, Mr. R. W. K.	11	14	0			
Rayner, Mr. R.	4	19	8			
Wright, Mrs. G.	8	0	6			
				<hr/>			141	19	1

CRANBOURNE, WINKFIELD, WOODSIDE, AND LOWER CHAVEY DOWN.

Hon. Secretary—Mrs. Cusden.

Number of Contributors, 440.

<i>Collectors—</i>				£	s.	d.	£	s.	d.
Bloomfield, Mrs.	25	13	10			
Bourton, Mrs.	25	14	7			
Cusden, Mrs.	8	12	8			
Dechant, Mrs.	25	4	8			
Ewart, Mrs.	8	15	6			
Fidler, Mrs.	21	14	8			
Goodchild, Mrs.	23	7	8			
Head, Mrs.	13	9	8			
Hinton, Mrs.	3	6	6			
Murphey, Miss (retired)	12	13	6			
Pound, Mrs. (now collecting for Bracknell)	20	7	9			
Rivers, Mrs.	14	19	6			
Roberts, Mrs. (retired)	33	14	1			
				<hr/>			237	14	7

DATCHET.

Hon. Secretary and Treasurer—Mrs. G. L. Harvey.

Number of Contributors, 439.

<i>Collectors—</i>				£	s.	d.	£	s.	d.
Cooper, Miss	6	3	8			
Joyce, Miss	83	11	7			
Middleton, Miss	5	8	3			
Plumridge, Miss	4	16	0			
Prior, Miss and Master	13	0	8			
Watson-Watt, Mrs.	35	11	7			
Welburn, Mrs.	11	16	3			
				<hr/>			160	7	7

DORNEY AND DORNEY REACH.

*Hon. Secretary and Treasurer—Mr. Copping.**Number of Contributors, 122.*

<i>Collectors—</i>					£	s.	d.	£	s.	d.
Back, Mrs.	22	10	10			
Cole, Mr.	13	15	10			
Copping, Mr.	7	19	4			
Longford, Miss	6	11	8			
Various	12	4				
								51	10	0

DROPMORE AND LITTLEWORTH COMMON.

*Hon. Secretary and Treasurer—Miss Aird.**Number of Contributors, 205.*

<i>Collectors—</i>					£	s.	d.	£	s.	d.
Powell, Mrs. T.	7	12	1			
Miller, Mr. D.	26	18	9			
Unwin, Mr. J.	13	2	1			
White, Mr. F. J.	15	13	9			
Worship, Mr.	15	16	4			
								79	3	0

EGHAM HYTHE.

*Hon. Secretary and Treasurer—Mrs. W. Wilkins.**Number of Contributors, 675.*

<i>Collectors—</i>					£	s.	d.	£	s.	d.
Bell, Mrs.	22	18	6			
Marsh, Mrs. and Alexander, W.	42	18	6			
Martin, Mrs. and Alexander, J.	36	12	0			
Mewes, Mrs.	42	18	4			
Napthine, Mrs.	26	8	7			
Wilkins, Mrs.	79	1	8			
								250	17	7

EGHAM TOWN.

*Hon. Secretary and Treasurer—Mr. H. Weller, J.P.**Number of Contributors, 650.*

<i>Collectors—</i>					£	s.	d.	£	s.	d.
Brown, Miss	9	11	2			
Gamester, Miss	25	17	10			
Godfrey, Mrs.	10	19	9			
Gunner, Miss W.	11	19	2			
Carried forward	58	7	11			

FARNHAM COMMON AND HEDGERLEY.

*Hon. Secretary and Treasurer—Miss Thurlow.**Number of Contributors, 491.*

Collectors—				£	s.	d.	£	s.	d.	
Bailey, Mrs., Hedgerley	185	19	0				
Hare, Mrs. Hedgerley							
Looker, Mrs. Jack, Farnham Common										
Wheeler, Mrs., Farnham Common										
				<hr/>				185	19	0

FARNHAM ROYAL AND TIMBERTOWN.

*Hon. Secretary and Treasurer—Miss Cantrell.**Number of Contributors, 420.*

Collectors—					£	s.	d.	£	s.	d.
Allen, Miss	11	19	11			
Ash, Mrs.	16	11	11			
Benson, Mrs.	10	0	6			
Bull, Mrs., and Fraser, Mrs.	19	11	1			
Cantrell, Miss	22	10	9			
Dobson, Mrs.	11	2	2			
Eastwell, Mrs.	1	19	5			
Goode, Mrs.	9	14	2			
Parker, Mrs. A., and Wallis, Mrs.	20	0	6			
Philp, Mrs.	4	14	6			
Thorn, Miss	34	1	3			
Timblich, Mrs.	9	7	0			
Various	1	12	5			
					<hr/>			173	5	7

FULMER.

*Hon. Secretary and Treasurer—Miss Taylor.**Number of Contributors, 96.*

Collectors—		£	s.	d.	£	s.	d.
Colin Mrs.	}	43	17	4			
Roberts, Mrs.							
		<hr/>			43	17	4

HORTON.*Hon. Secretary and Treasurer—Mrs. Masters.**Number of Contributors, 134.*

<i>Collectors—</i>					£	s.	d.	£	s.	d.
Coles, Miss	17	12	0			
Morgan, Mrs.	7	8	0			
Onions, Mrs.	11	7	8			
Rudesh, Mrs. (retired)	6	17	0			
Sherwood, Mrs.	17	16	8			
					<hr/>			60	15	11

IVER.*Hon. Secretary—Mr. Hope.**Number of Contributors, 174.*

<i>Collectors—</i>					£	s.	d.	£	s.	d.
Hope, Mr. H. J.	37	11	6			
Simmonds, Miss	6	5	6			
Tooley, Mr.	26	12	4			
Various	3	7	0			
					<hr/>			73	16	4

IVER HEATH AND SHREDDING GREEN.*Hon. Secretary and Treasurer—Mrs. L. C. Smith.**Number of Contributors, 79.*

<i>Collectors—</i>					£	s.	d.	£	s.	d.
Justice, Mrs. G.	4	13	9			
Smith, Mrs. L. C.	22	19	7			
					<hr/>			27	13	4

LANGLEY, HORSEMOOR, GEORGE AND MIDDLE GREENS.*Hon. Secretary and Treasurer—Major Mewburn Watson.**Hon. Assistant Secretary—Mr. Earl.**Number of Contributors, 750.*

<i>Collectors—</i>					£	s.	d.	£	s.	d.
Clayton, Mrs.	2	6	1			
Collins, Mrs.	1	8	3			
Dowsett, Miss	30	8	4			
Earl, Mrs.	62	2	5			
Elmes, Mrs.	31	14	0			
					<hr/>					
Carried forward	127	19	1			

<i>Collector—</i>					£	s.	d.	£	s.	d.
Brought forward	127	19	1			
Green, Mrs.	42	13	11			
Hawes, Mrs.	22	0	7			
Hawkins, Mrs.	8	14	10			
Hurst, Mrs.	15	10	8			
King, Mrs.	35	5	2			
Sale, Mrs.	30	16	3			
Shepherd, Mr.	8	5	4			
Topliff, Miss	10	15	4			
Wood, Mrs.	6	8	0			
					<hr/>			308	9	2

LIGHTWATER AND BAGSHOT.

*Hon. Secretary—*Miss Gorton.*Honorary Treasurer—*Mr. Geo. J. Plows.*Number of Contributors, 552.*

<i>Collectors—</i>					£	s.	d.	£	s.	d.
Adams, Mrs.	20	0	7			
Farthing, Mrs.	20	10	11			
Galloway, Mrs.	102	7	2			
Gorton, Miss	22	15	11			
Mann, Mrs.	15	13	7			
Plows, Mr. G.	29	6	3			
					<hr/>			210	14	5

SLOUGH AND CHALVEY.

*Hon. Secretary—*Mr. G. Bowyer.*Hon. Treasurer—*Mr. C. F. Stevens.*Number of Contributors, 3800.*

£ s. d.
1203 19 8

For details see Slough Committee's Balance Sheet.

STANWELL AND STANWELL MOOR.

*Hon. Secretary and Treasurer—*Miss B. Hallows.*Number of Contributors, 80.*

<i>Collectors—</i>					£	s.	d.	£	s.	d.
Hallows, Miss B.	36	1	4			
					<hr/>			36	1	4

STOKE POGES AND WEXHAM.

*Hon. Secretary and Treasurer—*Mrs. Clarke.*Number of Contributors, 315.*

<i>Collectors—</i>					£	s.	d.	£	s.	d.
Jeffrey, Miss	21	19	8			
Ludgate, Miss D. E.	91	10	8			
					<hr/>			113	10	4

STURT GREEN.

*Hon. Secretary and Treasurer—Mrs. Pick.**Number of Contributors, 22.*

<i>Collector—</i>					£	s.	d.	£	s.	d.
Pick, Mrs.	5	18	2			
					<hr/>			5	18	2

SUNNINGDALE.

*Hon. Secretary—Mr. G. R. Turner.**Hon. Treasurer—Rev. W. H. Acworth.**Number of Contributors, 600.*

<i>Collectors—</i>					£	s.	d.	£	s.	d.
Baker, Mr.	13	6	10			
Butler, Mr.	38	11	8			
Daines, Mrs., and Millis, Mrs.	9	1	11			
Gigg, Mr.	16	18	7			
Hawthorn, Mrs.	24	3	11			
Medhurst, Mrs.	16	10	1			
Sheridan, Mr.	36	11	8			
Tregurtha, Mrs.	6	18	8			
Turner, Miss L.	22	14	7			
Wesmacott, Mrs.	24	18	10			
					<hr/>			209	16	9

SUNNINGHILL.

*Hon. Secretary and Treasurer—Mrs. M. Mitchell.**Number of Contributors, 514.*

<i>Collectors—</i>					£	s.	d.	£	s.	d.
Fletcher, Mrs. A.										
Goddard, Miss										
Hibbs, Mrs. ...										
Mitchell, Mrs. Fred										
Mitchell, Mrs. W.										
Richardson, Mrs. R.										
Ronaldson, Mr. R. H.										
Welch, Mrs.										
Wilcox, Mr. T.										
Amount received, but accounts not yet audited owing to death of late Secretary, Mr. Wilcox					127	0	0			
					<hr/>			127	0	0

TAPLOW.

*Hon. Secretary and Treasurer—Mr. J. B. L. Grigg.**Number of Contributors, 192.*

<i>Collectors—</i>					£	s.	d.	£	s.	d.
Dowsing, Miss	17	19	1			
Grigg, Mr. J.	1	6	0			
Guy, Mr. F.	36	5	4			
Soper, Mrs.	8	7	2			
Tanner, Miss	11	12	10			
					<hr/>					
					75	10	5			
In hand		4	7			
					<hr/>			75	5	10

THORPE

*Hon. Secretary and Treasurer—Mrs. Story.**Number of Contributors, 148.*

<i>Collectors—</i>					£	s.	d.	£	s.	d.
Brinkman, Miss	1	19	6			
Collins, Mrs. (left)		14	4			
Gait, Miss	12	2	10			
Hall, Mrs.	11	16	11			
Meldrum, Mrs.	4	15	4			
Otterway, Miss	5	6	2			
Phelps, Miss	12	3	10			
Smith, Mrs. (left)	1	6	2			
Story, Mrs.	6	2	6			
					<hr/>			56	7	7

WINDLESHAM AND VALLEY END.

*Hon. Secretary—Mr. E. Mephram.**Hon. Treasurer—Mr. C. Lee.**Number of Contributors, 700.*

<i>Collectors—</i>					£	s.	d.	£	s.	d.
Cree, Mrs.	18	18	9			
Cusden, Mrs.	52	4	4			
Everett, Mrs.	26	12	11			
Lee, Mr. C.	8	10	5			
Lovejoy, Mr. G.	27	4	3			
Marston, Miss	27	10	10			
Reynolds, Mrs.	18	17	3			
Smithers, Mr. A.	8	6	4			
Taylor, Mrs. G.	39	13	3			
Walters, Miss	21	15	10			
Warner, Mrs.	29	10	6			
Winter, Mrs.	11	15	0			
					<hr/>			290	19	8

WINDSOR, ETON, OLD WINDSOR, DEDWORTH, AND CLEWER.

Joint Hon. Secretaries—Messrs. E. N. Bartlett and C. Pasco.

Number of Contributors, 4380.

£ s. d.
1727 0 5

For details see Windsor Balance Sheet.

WRAYSBURY AND HYTHE END.

Hon. Secretary and Treasurer—Miss B. Herring.

Number of Contributors, 230.

<i>Collectors</i> —					£	s.	d.	£	s.	d.
Burrows, Mrs.	5	7	1			
Cox, Mrs.	9	4	2			
Fulker, Mrs.	12	17	4			
Gardner, Mrs.	13	9	4			
Kingsley, Mrs.	13	17	9			
Pendry, Miss	6	4	2			
Shepherd, Mrs.	8	6	9			
Such, Mr. John	2	1	0			
Watson, Mrs. George	5	19	0			
Watson, Mrs. R.	6	13	10			
Woods, Mrs.	5	3	0			
Worbey, Mrs.	6	12	9			
Various	9	8				
					<hr/>			96	5	10

VIEWSLEY.

Number of Contributors, 7.

<i>Collector</i> —					£	s.	d.	£	s.	d.
Early, Mrs.	2	6	8			
					<hr/>			2	6	8

FIRMS.

No. of Contributors			£	s.	d.
60	Admiralty Compass Observatory, Datchet	...	27	16	0
12	Black & Decker, Messrs., Slough	...	6	17	8
4	Brickmakers' Arms, Slough	...	1	19	0
6	British Marble Co., Messrs., Slough	...	1	4	2
32	Brown, Messrs. Tom, Eton	...	14	0	8
21	Bucks & Berks Motor Co., Messrs., Windsor	...	8	18	10
15	Burfoot, Messrs., Eton Wick	...	6	12	10
35	Burge & Co., Messrs., Windsor	...	13	2	0
160	Citroen Car Co., Messrs., Slough	...	63	4	1
45	Colnbrook Mills, Ltd., Messrs.	...	14	6	11
14	Cooper, Messrs. E. M., Windsor	...	6	1	4
1	Cutler, Messrs., Maidenhead	...		8	8
22	Darville & Co., Messrs., Windsor	...	9	11	6
46	Denman & Goddard, Messrs., Eton	...	19	9	0
13	Devereux, Messrs., Eton	...	4	6	0
23	Hanovia Quartz Lamp Co., Messrs., Slough	...	8	15	0
105	Hartley, Messrs., Wexham	...	41	8	0
51	Hedley, Messrs. G. H., Loudwater	...	21	19	8
9	Home Counties Bacon Co., Messrs., Langley	...	3	5	8
3	Hopkins & Hobday, Messrs., Slough	...	1	7	0
23	Hulls, Messrs., Windsor	...	9	7	0
11	Hygenic Ice Co., Messrs., Slough	...	4	9	8
260	H.M. Crown Lands, Windsor	...	109	8	9
40	H.M. Inspectors' Dept., Windsor Castle	...	17	4	10
108	H.M. Royal Gardens, Windsor Castle	...	46	14	2
41	H.M. Engineering Div. Works Dept., Windsor	...	17	5	4
26	H.M. Post Office Engineering Branch, Windsor	...	10	15	4
273	Jackson & Co., Messrs., Bourne End	...	117	1	10
5	Lane, Messrs., Windsor	...	1	16	10
	Langham Gear Co., Messrs., Slough	...	3	8	5
12	Luff & Son, Messrs., Windsor	...	5	3	6
106	Marie Lousie Club, Sunninghill	...	43	11	2
6	New Process Soap Co., Messrs., Slough	...	1	17	2
13	Oh Boy Co., Messrs., Slough	...	7	11	0
16	Ottrey & Co., Messrs., Windsor	...	11	13	4
49	Oxley & Son, Messrs., Windsor	...	20	19	6
15	Pennlands Farm, Messrs., Farnham Common	...	6	8	9
500	Peters, Messrs., Slough	...	121	2	9
13	Pryor & Co., Messrs., Windsor	...	4	10	2
	Pure Products Co., Messrs., Ascot	...	1	13	1
115	Rheostatic Co., Messrs., Slough	...	27	19	5
116	Royal Windsor Gas Co.	...	50	5	8
Carried forward			915	1	8

No. of Contributors						£	s.	d.
	Brought forward	915	1	8
205	St. Helens' Cable Co., Messrs., Slough	13	2	5
30	St. Martin's Jam Co., Messrs., Slough	8	0	3
51	Slough British Legion Club	14	10	6
125	Slough Gas Co.	52	6	3
	Slough & Datchet Electric Light Co	5	6	0
48	Southern Railway Loco Dept.	14	10	4
22	Spottiswoode, Ballantyne & Co., Messrs, Eton...	9	6	4
68	Staines P.O. Staff	29	9	4
52	Stimson, Messrs., Eton	22	5	7
8	Surplice, Messrs. R. F., Windsor	1	14	0
13	Tarrant & Co., Messrs., Virginia Water	6	17	8
25	Warwick Issac & Co., Messrs., Wraysbury	11	1	8
11	Way & Co., Messrs., Windsor	6	19	2
212	Wiggins & Teape, Messrs., Wooburn Green	85	10	3
3	Woodbridge, Mr., Wexham,	1	6	0
40	Zwicky, Messrs., Slough	18	11	8
						<hr/>		
3342						1215	19	1
	Hospital Savings Association, Slough	40	0	0
	Maidenhead Hospital	51	8	6

THE LINEN GUILD FOR KING EDWARD VII HOSPITAL, WINDSOR.

INAUGURATED IN 1908.

President :

HER HIGHNESS PRINCESS HELENA VICTORIA.

Vice-President :

*LADY BISSET.

Chairman :

*THE LADY MARY CRICHTON.

Vice-Chairman :

*MRS. DEVAYNES SMYTH.

The Committee (1930):

MRS. F. ALLHUSEN.	THE HON. LADY HARVEY.
*MRS. BARRINGTON-KENNETT.	THE HON. MRS. A. P.
LADY BELL (Stoke Poges).	HENDERSON.
LADY BELL (Windsor).	*MISS HUNTER
MRS. BOYS.	*MRS. WALTER LEGGE, J.P.
THE HON. MRS. JAMES	MRS. MAUDE.
BORTHWICK.	MRS. MICHAEL.
MRS. BROADBENT.	MRS. MUMFORD.
MRS. BULTEEL.	MRS. ERIC PELLY.
MRS. CRUICKSHANK.	LADY PETERS.
*MISS DYSON.	MRS. RAILTON.
MRS. FORD.	THE LADY CECILY VESEY.
LADY HANBURY WILLIAMS.	MRS. WHITWORTH (Datchet)
*MRS. C. REGINALD	*MRS. WIGAN.
HARGREAVES.	MRS. WILDER.
*MRS. HARRIS.	*MRS. ANTHONY DE WORMS.
	MRS. WYNNE DAVIES.

Hon. Treasurer :

MRS. BARRINGTON-KENNETT, Fulmer Grange, Stoke Poges.

Ex-Officio Members :

*THE MAYORESS OF WINDSOR.

*THE MATRON OF THE HOSPITAL.

THE SECRETARY, MRS. BISHOP, The Glade, Clewer Green, Windsor.

* *Members of the Executive Committee.*

THE LINEN GUILD FOR KING EDWARD VII HOSPITAL, WINDSOR.

Balance Sheet from January 1st to December 31st, 1929.

RECEIPTS.				£	s.	d.	EXPENDITURE.				£	s.	d.
Balance at Barclays Bank, Jan. 1st, 1929	40	5	9	D. Stewart & Co., Ltd.	157	8	2
Vice-Presidents' Collections	294	1	0	W. Creak, Ltd.	115	16	8
Hon. Vice-Presidents' Subscriptions	15	14	0	Caleys, Ltd.	99	1	9
Special Donations	125	16	0	Messrs. Singers...	19	0	0
Fête	150	0	0	Wages of Sewing Woman	100	2	0
Dividends	12	0	0	Matron (for Uniforms)	3	12	0
War Loan	4	4	2	Secretary	20	0	0
							Printing	12	17	9
							Cheques	5	0	0
							Wills & Segar	1	5	8
							Cash in hand	10	0	0
							Balance at Barclays Bank	130	2	11
											£642	0	11
On Deposit in London, Jan. 1st, 1929	327	17	3	Cheque to Hospital	250	0	0
							Balance, Dec. 31st, 1929	77	17	3
											£327	17	3

Examined and found correct,

L. A. N. MORRIS, *Hon. Auditor.*
February 21st, 1930.

VIOLET BARRINGTON-KENNETT,
Hon. Treasurer.

TELEPHONE NUMBERS.

For the Hospital (Enquiries), Windsor **883.**

„ (Secretary's Office), Extension **1.**

„ (Matron's Office), Extension **2.**

VISITING DAYS.

Visitors may inspect the Hospital on any weekday afternoon on previous application being made to the Matron or Secretary.

Visiting days (except at times of contagious epidemics) for Patients' friends are for the Adult Wards on Wednesdays and Sundays, and for the Children's Ward on Sundays—between 2 and 3.45 p.m.

Visitors to Private Wards are admitted on weekday afternoons.

CHEQUES SENT TO THE HOSPITAL

should be drawn in favour of the King Edward VII Hospital, crossed upon Barclays Bank, and addressed to the Secretary.

THE HOSPITAL AMBULANCES

are kept in the garages of Mr. EDWARD SARGEANT at

61 St. Leonard's Road, WINDSOR (Telephone 482),

Church Street, SLOUGH (Telephone 81),

but are not available for infectious cases. The charges are—

If within the Parliamentary Borough of Windsor, **4s. 6d.**

If within three miles of the Guildhall, Windsor, **10s. 6d.**

If further, **1s. 6d.** a mile.

The cost of the Ambulance should be prepaid, or in event of sudden emergency a guarantee for payment should be given by some responsible person. The driver only will accompany the Vehicle, and assistance necessary for transportation or lifting should be provided on the spot.

HOURS FOR OUT-PATIENTS.

Medical Cases.

Tuesdays, 1.30 p.m.

Thursdays, adults only 2 p.m.

Fridays, children 2 p.m.

Insulin Cases.

As arranged.

Surgical Cases.

Mondays, 2 p.m.

Fridays, men 2 p.m.

women 3 p.m.

Ophthalmic Cases.

Wednesdays, 2.30 p.m.

Saturdays, 9 a.m.

Ear, Nose and Throat Cases

Thursdays, 2.15 p.m.

Heliotherapy Cases.

Wednesdays, 2 p.m.

Dental Cases.

Thursdays, 9.30 a.m.

A charge of 6d. is made to each patient on every attendance unless they are members of the Contributory Scheme or necessitous cases.

Patients must bring bottles for medicines.

PROSPECTIVE DATES OF COMMITTEE AND OTHER MEETINGS 1930.

THE GENERAL COMMITTEE.

At the Hospital on Thursdays specified at noon :

January 9.	April 10.	July 10.	October 9.
February 13.	May 8.	August 14.	November 13.
March 13.	June 12.	September 11.	December 11.

THE WEEKLY BOARD OF MANAGEMENT.

At the Hospital every Thursday at 11 a.m.

THE BOARD OF TRUSTEES.

At the Hospital in April and when occasion arises.

THE FINANCE COMMITTEE.

At the Hospital on Tuesday afternoons specified at 5.0 p.m. :

January 7.	April 8.	July 8.	October 7.
February 11.	May 6.	August 12.	November 11
March 11.	June 10.	September 9.	December 9.

THE SUBSCRIPTION ORGANIZATION COMMITTEE

meets at the Hospital quarterly, and at other times when required.

THE ANNUAL GENERAL MEETING

is expected to take place early in June, either at the Town Hall (by permission) or at the Hospital. The date and time will be notified at least a week beforehand in the local press.

THE ANNUAL FÊTE

will be held in the Hospital grounds on Friday and Saturday, May 30 and 31.

THE MEDICAL SOCIETY AND THE BRITISH MEDICAL ASSOCIATION

Meetings are held periodically at the Hospital, notification of which sent to each member by the Honorary Secretary of the Associations.

KING EDWARD VII HOSPITAL, WINDSOR.

ROAD ACCIDENTS.

THE resources of the Hospital are every year more and more severely taxed by adventitious causes, one of the most prominent of which at the present time is due to the increase of road traffic, and the high rate of speed at which mechanically propelled vehicles now travel.

The number of more serious cases treated at the Hospital arising out of injuries caused by accidents on the road during the past twelve months have been as follows :

1929.				
January	17
February	10
March	12
April	24
May	37
June	55
July	21
August	30
September	37
October	27
November	22
December	16
				—
				308

Some of the patients brought in remain in Hospital for only a brief period—others for several weeks—and some even linger in the wards for several months. Many of these come from the immediate neighbourhood, but a very large number—for motor-cars and motor-cycles travel long distances in a day's run—come from very remote parts of the country. Some of the patients when recovered make a contribution towards the expenses entailed by their residence in the Hospital while disabled, but unfortunately the greater number (even of those who are personally insured against accident) do not recoup any part whatsoever of the large outlay caused through their misadventure.

Hence a very considerable extra expense (one which grows each year) is thrown upon the Hospital, and often by mischance and due to passers through Windsor and its vicinity coming from other parts of England.

[It is hoped, in the case of *insured* persons, that, some day, legislation will provide for Hospitals being repaid, as a first charge, the actual cost of maintenance of the injured persons while in the Hospital, which—as mentioned above—at the present time falls very heavily upon the annual income of the Institution—which has so many great calls every day upon it for other important purposes.]

**THE LATEST ADDITION
TO
King Edward VII Hospital, Windsor,
IS
A NEW DEPARTMENT
FOR
THE USE OF RADIUM**

RADIUM has been in use for some time in the Hospital on suitable occasions which are becoming more frequent owing to the enlarged area now served by the Hospital. The treatment is one requiring close supervision. For this purpose a special department has been recently arranged under Mr. Carter Braine, a Specialist in its application, and a considerable, and very costly, stock of Radium is now permanently kept in the Hospital with due precautions.

This has only been rendered possible by the very generous gift of a resident in the neighbourhood of Windsor, who had heard of the need of the Hospital.