

Annual report of the Memorial Cottage Hospital, Leek : 1938.

Contributors

Leek Memorial Cottage Hospital (Leek, England)

Publication/Creation

Leek : [publisher not identified], 1938

Persistent URL

<https://wellcomecollection.org/works/ee26sfkz>

License and attribution

This work has been identified as being free of known restrictions under copyright law, including all related and neighbouring rights and is being made available under the Creative Commons, Public Domain Mark.

You can copy, modify, distribute and perform the work, even for commercial purposes, without asking permission.



Wellcome Collection
183 Euston Road
London NW1 2BE UK
T +44 (0)20 7611 8722
E library@wellcomecollection.org
<https://wellcomecollection.org>

Leek Memorial
Cottage Hospital.

ANNUAL REPORT
1938.

LEEK :
FRED HILL, PRINTER, DERBY STREET,
1939.



22501345041



Digitized by the Internet Archive
in 2019 with funding from
Wellcome Library

<https://archive.org/details/b31701747>

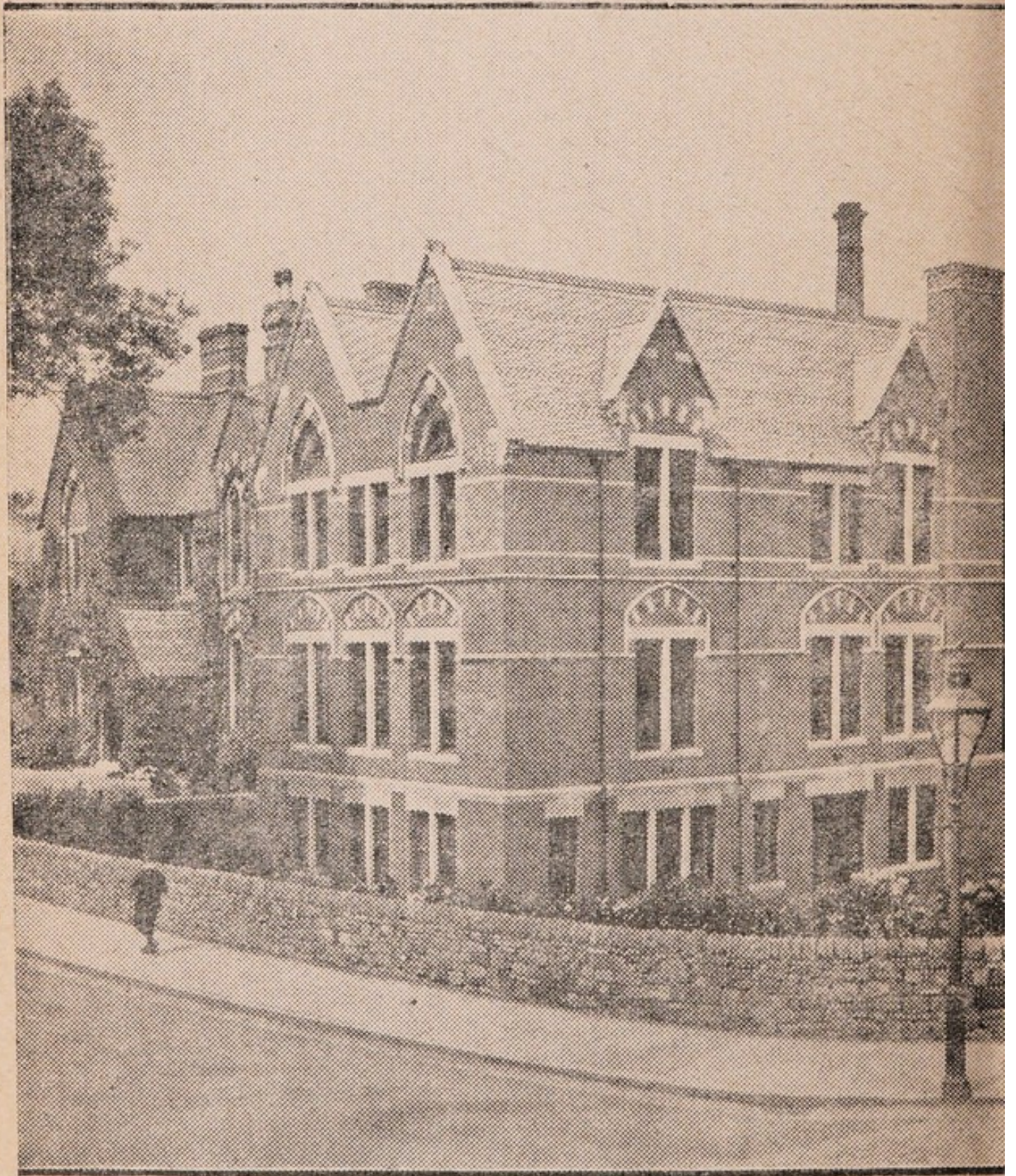

ANNUAL REPORT
OF THE
MEMORIAL
COTTAGE HOSPITAL,
LEEK,
FOR THE YEAR 1938.



LEEK :
FRED HILL, PRINTER, DERBY STREET,
1939.

WELLCOME
 LIBRARY
 Ann Rep
 WX28
 .B65
 L48L48
 1938

TABLE OF CONTENTS.

	<i>Page</i>
Photogravure of the Hospital ...	Frontispiece
List of Officers, etc. ...	5
Hospital Sunday, 1938, Visiting Days, Form of Bequest and Notice ...	6
Annual Report ...	7—9
Property of Hospital...	10—11
Legacies, Donations, etc. ...	12—14
Subscriptions ...	15—17
Special Receipts ...	18
Collections in places of Worship ...	19
Subscriptions from Medical Staff ...	20
Financial Statement ...	21
Statement shewing X-Ray Payments ...	22
Attendance at Meetings ...	23
Summary of Results ...	24

Trustees and Date of Appointment :

John Ward, J.P., 1917	F. G. Johnson, 1932
Charles Birch, J.P., C.C. 1924	<u>Miss Ravner, 1932</u>
Arthur Fogg, J.P., 1924	G. H. Sheldon, J.P., 1932
J Howe Hall, 1924	S. Stannard, J.P., 1932
<u>Wm. Hassall, J.P., C.C., 1924</u>	J. W. Swindells, 1932
Lt.-Col. A. F. Nicholson, J.P. 1924	W. E. Watson, 1932
Thos. Birch, J.P., 1932	W. H. White, 1932
W. Bromfield, M.P., J.P., 1932	

Medical Officers :

J. M. JOHNSON, M.D., M.R.C.S.
E. SOMERVILLE, M.D., F.R.C.S. E.
A. C. HALLOWES, M.C., M.B., B.Ch.
H. KELSO WATSON, M.B., Ch., B.
G. P. DYSON, M.R.C.S., L.R.C.P.
JOHN H. WATSON, M.B., Ch. B.
S. E. GODWIN, M.R.C.S., L.R.C.P.
J. JUSTUS FRY, M.B., Ch.B.
T. M. MANSBRIDGE, M.B., Ch.B.
R. M. BILLINGTON, M.A., M.B.B. Chir., M.R.C.S., L.R.C.P.

Honorary Physicians and Surgeons :

R. ALCOCK, F.R.C.S.E.	A. W. GILL, M.R.C.P.
E. E. YOUNG, M.S., London.	C. H. MOTT, M.R.C.S., L.R.C.P.
S. McMURRAY, F.R.C.S.	W. MITCHELL SMITH, M.C., C.M.
G. A. CARTER, F.R.C.S.	Miss VERA C. VEITCH, M.B., Ch.B.
BRUCE MACLEAN, M.D., M.R.C.P. (London)	

Honorary Dental Surgeons :

B. J. SUMERLING, L.D.S., R.D.S., Eng.	E. T. HAWORTH, L.D.S., Eng.
---------------------------------------	-----------------------------

Honorary Radiologist :

R. A. KEMP HARPER, M.B., Ch.B. Edinburgh
--

Honorary Chiropodist :

D. H. BULBECK, D.B.S., Ch.

Honorary Chaplain :

REV. K. G. W. MILLWARD.

Honorary Solicitor : H. J. ARUNDEL

Committee :

Chairman : Mr. Arthur Fogg.

Mr. H. J. Arundel	Dr. A. C. Hallowes	Mr. W. Stannard
Mr. Charles Birch	Rev. K. G. Millward	Mr. G. H. Sheldon
Mr. Tom Birch	Col. A. F. Nicholson	Mr. Sidney Sheldon
Mr. W. Blore	Mrs. Milward	Mr. J. W. Swindells
Mrs. Clarke	Mrs. A. F. Nicholson	Mr. W. E. Watson
Mr. H. Gunson	Mrs. Provost	Dr. H. Kelso Watson
Mr. J. Howe Hall	Mrs. W. Stannard	Mr. John Ward
Mr. F. Hill	Mrs. G. E. Watson	

MATRON : MISS A. C. PROCTOR. Sister Casey

Staff Nurses :

E. E. Gill R. Stainton M. Chetwynd E. A Winters

Probationers :

B. Clayton M. Massey M. Durkin M. Hammond F. A. Evans

BANKERS : DISTRICT BANK LIMITED, LEEK.

AUDITORS : G. Clay and H. H. Godwin.

HON. SEC. : John Ward

HON. TREASURER : J. Howe Hall.

Hospital Sunday, May 21st, 1939

It is hoped that COLLECTIONS will be made at every place of Worship in the Town and District.

PATIENTS may be visited by their friends on Sundays and Wednesdays, between the hours of 2 p.m. and 4 p.m.

The Trustees recommend the following form of clause to be inserted in the Will of Testator or Testatrix bequeathing a Legacy to the Hospital.

“ I bequeath to the Trustees of the Memorial Cottage Hospital Leek, the sum of _____ free of duty to be paid together with the duty thereon out of such part of my estate as can be lawfully bequeathed for charitable purposes* such sums to be invested, and the income therefrom to be applied to the current expenditure of the Hospital,* and declare that the receipt of any three of the Trustees for the time being of such Hospital shall be sufficient discharge for the same.”

If the Testator wishes the Legacy to be used for the current expenses of the Hospital, or for any special expenditure, the following words should be substituted for those within the asterisks. “Such sum to be applied to the general purposes, improvement, or extension of the Hospital or to the—(insert name of Special Fund)—Fund.”

Subscriptions for the current year became due on the first January last, and the Committee respectfully request the Governors and Subscribers to pay the same as early as convenient to the credit of the Hospital at the District Bank, Leek, so that Recommendations may at once be sent to them and to enable them to exercise their privileges as subscribers or governors as the case may be. Collections in mills, etc., should be paid to the credit of the Hospital and Convalescent Fund Committee at the District Bank, Leek. All workpeople's recommendations sent in any year are available to the 30th June in the following year—e.g., a recommendation sent out on the 2nd March, 1938, is available until 30th June, 1939, and recommends for collections in places of worship are available for twelve months from the date of the collection.

Sixty-Fifth Annual Report

For the year 1938.

The Committee have pleasure in submitting their 65th Annual Report and Statement of Accounts being that for the year ended December 31st, 1938, and they desire to express their thanks to the Subscribers and Friends of the Hospital without whose help and support the benefits of the Hospital would be materially reduced.

The number of patients treated during the year was 369 and they were in for a total of 5906 days, giving an average period for each patient of 16 days as against 17 days last year. The average cost per patient, per week, was £3 13 5, as compared with £3 6 8 for 1937.

In the X-ray Department 547 Patients have been treated during the year and of this number 345 received free Recommends from the Hospital and Convalescent Fund Committee, which Committee have most kindly provided a new Shock-proof Portable X-ray Apparatus, for which our Committee tender sincere thanks and appreciation.

The ordinary income for the year, inclusive of special receipts, was £3393 11 1 and the expenditure was £3303 11s., and a further £84 12 5 for X-ray work.

Legacies of £100 from the late Mr. Henry Salt : £3566 from the late Mr. R. S. Milner : £720 from the late Miss Eliza Ann Deaville and the late Miss Hannah Deaville, have been received.

The Committee much regret to report the death of Miss Annie Raynor who was a member of the Committee for 35 years and a Trustee for 7 years and who did a considerable amount of work on behalf of the Hospital, also of Mr. William Hassall who had been a Trustee of the Hospital since 1924.

NEW HOSPITAL APPEAL FUND. A list is enclosed showing the amount subscribed to the NEW appeal to the end of April 1939, viz. £7984. It was hoped that building operations could have been started by the end of April but the Charity Commissioners stipulate that the result of our present appeal must reach the sum of £10,000 before their sanction can be given to commence operations.

An urgent appeal is therefore made to all intending contributors to the fund, to kindly pay in their amounts before the end of June.

Only £2,000 is now required in order to enable the Committee to proceed with the work during the present summer season and it is fervently hoped that by the end of May the fund will have reached the required figure of £10,000 thus making the total sum available £25,000 towards the £35,000 required to build and equip our much needed new Hospital.

The Committee wish to express their sincere thanks to all those who have already subscribed to the Building Fund Appeal Account at the District Bank and also to the local firms, their employees, and to all other bodies who have made special efforts on behalf of the Fund.

The Committee once again desire to place on record their deep appreciation of the excellent services rendered during the year by Mr. Eric Young and all Members of the Honorary Consulting Staff, to Dr. Harper the Honorary Radiologist, to Mr. H. J. Arundel the Honorary Solicitor, and to the Honorary Auditors Mr. George Clay and Mr. H. H. Goodwin. To each one the Committee are much indebted for their services.

The Members of the Ladies Linen Guild have again during the year rendered excellent services and the Committee tender to them their thanks and appreciation of the great help so freely given.

The Committee wish to express their appreciation and thanks to all Donors of gifts "in kind" and to all who assisted in any way to make the Christmas Festivities enjoyable, and also to the Matron and Staff for the excellent work done during the year.

Property, etc., belonging to the Hospital.

The original building of the Hospital was completed in 1870 by and at the sole expense of Mrs A. E. Alsop, in memory of her late husband, James Alsop, Esquire, and was erected on a site containing an area of 830 square yards.

She also erected the Memorial Archway in 1892.

The following plots of land were subsequently acquired and a new wing added to the Hospital in 1909.

Land adjoining and containing an area of 1,412 square yards, being three plots of land now laid together and respectively containing 444, 487, and 481 square yards, together with the Laundry erected on part of the plot of 444 square yards.

The said piece of land containing 444 square yards was purchased with a sum of £77 14s. given by John Robinson, Esq.

Land adjoining containing 600 square yards.

Ball Haye Hall and land containing 26a. 2r. 26p. £3,300.

Stockwell Cottage purchased at a cost of £130.

£400 Commonwealth of Australia 4 per cent. Stock 1953-70.

£1,616 17s. 4d. „ „ 3 per cent. Reg. Stock 1939-1941.

£962 os. 5d. New Zealand 3 per cent. Inscribed Stock, 1952-5.

£510 Stoke-on-Trent Corporation 2½ per cent. R.E.D. Stock

£100 Staffordshire Potteries Waterworks Company Perpetual 4 per cent. Debenture Stock.

£961 8s. 10d. Metropolitan Water Board "B" Stock, 3 per cent

£1,023 14s. 9d. India 3½ per cent. Stock.

£1,432 L. M. & S. Railway 4 per cent. Preference Stock.

£428 Do. do. Debenture Stock.

£1,108 London and North Eastern Railway Co. 4 per cent. Second Preference Stock.

£248 10s. 4 per cent. Consolidated Stock.

£318 14s. 2d. 4 per cent. Funding Stock, 1960—1990.

£3,670 14s. 7d. 3½ per cent. Conversion Stock.

£570 8s. 11d. 4½ per cent. Conversion Stock.

£7,055 6s. 9d. 3½ per cent. War Stock.

£933 8s. 3d. 5 per cent Conversion Stock 1944-1964.

£5395 4s. 6d. 2½ per cent. Consolidated Stock.

£30 7 per cent Preference Stock, Civil Service Co-operative Soc. Limited.

The above-mentioned sums of Stock have been transferred under order of the Charity Commissioners, dated 16th and 26th October, 1894, into the name of "THE OFFICIAL TRUSTEE OF CHARITABLE FUNDS" in trust for the Charity, and by a letter dated 17th November, 1894, the Secretary of the Charity Commission acknowledged that the New South Wales Stock has been duly transferred and by letters dated 17th January, 1895, and 14th January, 1897, he also acknowledged that the certificates for the other sums of Stock had been forwarded to him for registration and for final deposit at the Bank of England.

The before-mentioned Stocks and portions of the above-described land were purchased by means of the following donations, legacies, and sums, or some of them, bequeathed or given towards the endowment for the benefit of the Charity, viz. :

Name of Donor and Testator.	Amount bequeathed or given.		
Heathcote, Dorothea, by deed of Gift	625	0	0
LEGACIES.			
Woolliscroft, Eliza	100	0	0
Birch, Ann... ..	100	0	0
Brealey, Miss S. A.	21	0	0
Barnes, Harriet	450	0	0
Brough, John	50	0	0
Brough, W. S.	50	0	0
Smith, Margaret	100	0	0
Gailey, Frances Ann	936	4	9
Smith, George	200	0	0
Lassiter, Mary	40	0	0
Challinor, William	300	0	0
Sutton, George	200	0	0
Birtles, Eliza	100	0	0
Myatt, V.	200	0	6
Brocklehurst, Sir Philip, Bart.	50	0	0
Franklin, Sarah	94	5	8
Farrow, Robert	50	0	0
Flint, Miss	1000	0	0
Flint, Miss (additional)	500	0	0
Walley, W.	250	0	0
Wardle, Sir Thomas	100	0	0
Phillips, J. W., Heybridge	100	0	0
Badnall, Mrs.	100	0	0
Waller, Miss Edna	716	14	10
Farrow, Miss N. E.	50	0	0
Fallon, John	2700	0	0
Armitt, William	10	0	0
Stonier, Miss Annie Nancy	50	0	0
Mottram, Mrs. Mary Ellen	900	0	0
Morton, Mrs. Emily	500	0	0
Milner, Miss Eliza	50	0	0
Ellerton, Mr. John	50	0	0
Hiller, Mrs.	900	0	0
Bishton, T. H.	236	11	5
Morton, Andrew, of Rushton... ..	100	0	0
Wardle, Miss Mary Ann	100	0	0
Hulme, Mrs. Mary Jane	100	0	0
Potts, Mrs. Matilda Ann	5	0	0
Spilsbury, George	100	0	0
Hulme, John Vernon	1611	0	0
Sugden, H. L.	5	0	0
Twyford, A. J.	589	3	0
Sheldon, John Prince	1932	7	0
Stonehewer, Mary	90	0	0
Hall, Mrs. E. W.	225	0	0
Clulow, Miss Mary	50	0	0
Carried forward	16162	7	2
	625	0	0

Name of Donor and Testator.				Amount bequeathed or given.					
Brought forward				16162	7	2	625	0	0
LEGACIES.—continued.									
Salt, Henry	160	0	0			
Milner, Robert	3566	0	0			
Deaville, Misses Eliza Ann and Hannah				720	0	0	20548	7	2
VARIOUS DONATIONS.									
Brough, Joshua	100	0	0			
Carr, Isabella	500	0	0			
Carr, William	100	0	0			
Challinor, Joseph	100	0	0			
Cruso, Ann	100	0	0			
Ditto in 1892	500	0	0			
Challinor, William	50	0	0			
Smith, Margaret	50	0	0			
Sleigh, Hugh	100	0	0			
Meakin, William	100	0	0			
Barnes, Rev. Jeremiah	25	0	0			
Deaville, Miss Hannah	50	0	0			
Worthington, P. J.	10	0	0			
Milner, R. S.	29	19	6			
Smith, Miss Agnes Carr	125	0	0			
Gailey, Mrs. J. A.	125	0	0			
Heath, Isaac	55	0	0			
Nixon, Mr. & Mrs. B. B.	40	0	0			
Sums under £20 up to 1894	30	0	0			
Watson & Co., Ltd.	200	0	0			
British Red Cross Society	500	0	0			
Milner, R. S.	2500	0	0			
Deaville, Miss Hannah,	1100	0	0			
Deaville, Miss Eliza Ann,						
Lees, H. N.	1000	0	0			
							7489	19	6
<i>Subscriptions collected in aid of the Endowment Fund at the Jubilee of the reign of Her Majesty Queen Victoria in 1887, viz. :</i>									
Argles, Mrs. Susannah	50	0	0			
Challinor Joseph	50	0	0			
Cruso, Mrs. Ann	50	0	0			
Hall, John	50	0	0			
Sleigh, Hugh	50	0	0			
Smith, Miss Margaret	50	0	0			
Barber, Miss Amenia	25	0	0			
Carr, Miss...	25	0	0			
Carr, Charles	25	0	0			
Ward, John	25	0	0			
Myatt, Vernon	25	0	0			
Adams, James	20	0	0			
Sums under £20	219	16	6			
							664	16	6
Carried forward							29328	3	2

Name of Donor and Testator.	Amount bequeathed or given.		
	£	s.	d.
Brought forward	29328	3	2
THE MARGARET SMITH MEMORIAL.			
Knight, Colonel Arnold More	100	0	0
Knight, Lieut.-Col. Alexander Thomas	100	0	0
	<hr/>		
	200	0	0
Acton, Mr. & Mrs. Vincent	100	0	0
Deacon, Mr. & Mrs. Barrington	100	0	0
Badnall, Mr. & Mrs. W. B.	100	0	0
	<hr/>		
	300	0	0
WM. CARR MEMORIAL FUND.			
Carr, William	1000	0	0
Carr, William	1000	0	0
	<hr/>		
	2000	0	0
DR. JAMES McCLEW MEMORIAL FUND.			
Amount subscribed	377	12	7
Proceeds of Sale of Work, etc.	98	0	0
Transferred from General Account	24	7	5
	<hr/>		
	500	0	0
THE RONALD RIDER MEMORIAL.			
Rider, W. H. (In Memoriam)... ..	500	0	0
Rider, W. H. do. 1910	500	0	0
	<hr/>		
	1000	0	0
3rd STAFF. BATTERY R.F.A. MEMORIAL.			
Amount subscribed	910	15	9
Transferred from General Account in 1896 to complete an Investment	0	19	6
Fund raised in 1898 towards cost of additional land	115	11	0
Fund raised in 1898 to defray cost of laying out the land at the north of Hospital in addition to cost of west fence (£44 16s. paid by Mr. John Robinson)	21	0	0
Fund raised in 1899 and 1900 towards cost of new Laundry, Mortuary, etc.	156	5	6
Funds raised in 1908, 1909, 1910, 1911 for Hospital Building Extension Fund, and also transferred from General Account	3694	1	5
	<hr/>		
	£ 38226	16	4

Names of Annual Subscribers in 1938.

	£	s.	d.
Delaney, Mr. W.
Leek & Moorlands Provident Association	10	10	0
Hill, Sir Enoch (Halifax)	5	0	0
Boots, The Chemists	4	4	0
Martin's Bank, Ltd.	3	3	0
Haigh, Mr. F.	3	3	0
Arundel, Mr. H. J.	2	2	0
Argles, Mr. R. M.	2	2	0
Barber, Mrs. James (Stoneleghe, Cheddleton)	2	2	0
Brunt, Mr. & Mrs. Isaac	2	2	0
Carr-Smith, Miss A.	2	2	0
Carr-Smith, Mr. H.	2	2	0
Fogg, Mr. A.	2	2	0
Johnson, Mr. F. G.	2	2	0
Jones, Mr. J. A.	2	2	0
Roberts, Mr. A.	2	2	0
Moore & Brock, Ltd.	2	2	0
Sales, Mr. Wardle	2	2	0
Watson, Mrs. G. E.	2	2	0
Wardle, Mr. John...	2	2	0
Bayley, Messrs. J. & Sons	2	0	0
Arnison, Mr. A. B.	1	1	0
Ash, Miss E. C.	1	1	0
Barratt, Mr. R. Meade	1	1	0
Brooks, Mr. G. M.	1	1	0
Bostock, Mr. E.	1	1	0
Bowcock, Mr. S.	1	1	0
Brearley, Mrs.	1	1	0
Burgis, Rev. W. G.	1	1	0
Carless, Miss	1	1	0
Challinor, Mrs. C.	1	1	0
Clay, Mr. George...	1	1	0
Davenport, Mr. F. L.	1	1	0
Dishley, Mr. H.	1	1	0
Furnston, W. A.	1	1	0
Goodwin, Mr. H. H.	1	1	0
Goldstraw, Mr. W. F.	1	1	0
Gunson, Mr. H.	1	1	0
Hall, Mrs. J. H.	1	1	0
Hill, Mr. J. H.	1	1	0
Hill, Mr. Ben	1	1	0
Hine, Mrs.	1	1	0
Howarth, Mr. E. T.	1	1	0
Hay, Mr. G. H.	1	1	0
Knowles, Messrs. & Son	1	1	0

Carried forward ... 82 12 0

			£	s.	d.
	Brought forward	...	82	12	0
Leek Spun Silk Co.,	1	1	0
Leek & District Licensed Victuallers Assoc.	1	1	0
Lovatt, Miss E.	1	1	0
Maskery, Mr. F.	1	1	0
Moorhouse, Mr. H.	1	1	0
Morris, Mr. F. G....	1	1	0
Mountfort, Messrs. R. & Son...	1	1	0
Newall & Son	1	1	0
Nicholson, Col. A. F.	1	1	0
Phillips, Mr. E. J....	1	1	0
Phillips, Messrs, E. & Sons	1	1	0
Pitts Bros., Messrs.	1	1	0
Shaw, Mr. J. M.	1	1	0
Shorter, Mrs.	1	1	0
Skinner & Sons.	1	1	0
Sneyd Mrs.	1	1	0
Staffs Brick Co.	1	1	0
Tatton, Mr. & Mrs. Alec	1	1	0
Tellwright, Mrs. A. J.	1	1	0
Ward, Mr. John	1	1	0
Ward, Major B. T.	1	1	0
Wardle, Mrs. A H.	1	1	0
Wardle Messrs. Joshua, Ltd.	1	1	0
Whittles, Misses E. & H.	1	1	0
White, Mr. Job	1	1	0
Wilton, Mr, G, A. (Westminster Bank)	1	1	0
Woolley, Miss E.	1	1	0
Whittles, Mr. H. W.	1	1	0
Bott, Mr. C. W.	1	0	0
Mee, Mrs A. C.	1	0	0
Phillips, Mr. Lawford	1	0	0
Bass, Mr. W. A.	0	10	6
Cope, Mr. R.	0	10	6
Dale, Mr. W.	0	10	6
Delaney, Mr. W.	0	10	6
Gee, Mr. Charles...	0	10	6
Howarth, Mr. C.	0	10	6
Jones, Mr.	0	10	6
Martin, Mr. J.	0	10	6
Martin, Mr. E. J.	0	10	6
Rayner, Miss A.	0	10	6
Warrington, Mr. W.	0	10	6
Wardle, Miss A.	0	10	6
Allcock, Mr.	0	10	0
Arundel, Mrs.	0	10	0
Bode, Mr. H.	0	10	0
Brassington, Mr. C....	0	10	0
Gilman, Mrs. W.	0	10	0
	Carried forward	...	123	16	0

				£	s.	d.
	Brought forward	123	16	0
Keyworth, Rev. W.	0	10	0
Armstrong Bros.	0	5	0
Brindley, Mr. W. E. (Spring Gardens)	0	5	0
Bullock, Mr. W.	0	5	0
Bull Bros., Messrs.	0	5	0
Burton, Mrs. J. S.	0	5	0
Carding, Mr. J. J.	0	5	0
Carding, Mrs.	0	5	0
Clark, Mrs.	0	5	0
Dakin, Mr. George	0	5	0
Heath, Mr. J. E.	0	5	0
Mears, Messrs, J. & Sons	0	5	0
Milward, Mrs. J. H.	0	5	0
Milward, Mrs. E.	0	5	0
Morris, Mrs. (Derby Street)	0	5	0
Pegg, Miss	0	5	0
Provost, Mrs.	0	5	0
Salder & Salter	0	5	0
Summerling, Mr. B. J.	0	5	0
Trafford, Mr. P. M.	0	5	0
Bloore, Mr. W.	0	2	6
Oulton, Mrs.	0	2	6
Deaville, Mr.	0	1	0
				<hr/>		
				129	7	0

SPECIAL RECEIPTS.

	£	s.	d.
Masonic Club	1	2	0
S. E. Nixon in memory of W. Leach	1	11	6
Cheddleton Freeholders	4	4	0
Gas Meter, Nurse's Home	3	6	3
Police Recreation Club	20	0	0
Telephone Calls (Per Miss Procter)	0	10	0
" " (Private)	2	4	0
Leek & District Butchers' Association	15	15	0
Horton and District	3	3	0
Xmas fund per Mrs. W. Stannard ...	2	10	0
District Bank Staff Charities Fund...	3	5	0
Longsdon Womens' Institute	0	8	0
Mrs. S. E. Nixon in memory of her husband	1	1	0
Ramshaw Rocks School Dance	7	5	0
Employees Joshua Wardle in mem. of Mr. Tomkinson	0	5	6
Mr. Collins, May Fair	31	7	3
M.U. Oddfellows	10	10	0
Central Liberal Club	18	0	3
Leek High School	0	12	2
Waterhouses per Mr. Davies	15	5	3
Leek Allotments Association	1	14	2
Swindells Bowling Cup	6	0	0
National Reserve Club	6	6	0
Brough, Nicholson & H, Employees in lieu of flowers	0	10	0
Elementary School Teacher	0	4	0
Leek Billiard League	1	11	6
Employees of H. Trafford	0	8	6
Leek Master Bakers' Assoc., in memory of H. Maskery	0	10	6
Employees Joshua Wardle " " H. Oultram	0	11	0
Dieulacresse Masonic Lodge	2	2	0
Wardens & Sidesmen Parish Church in mem. S. Smith	0	17	6
Byard Manufacturing Co., Long Eaton	1	1	0
Leek Urban District Council	15	15	0
Employees Joshua Wardle and Co.	0	12	0
Stockton Brook Hospital Fund	10	10	0
Donation...G. H. Mason	0	7	6
" —Clinton	0	2	0
" —Bayley	0	10	0
" —Price	1	10	0
" —Mosley	0	10	0
" C. D. Cooper	0	10	6
In Memory of late Eliza Sales	0	5	0
	£194	13	4

COLLECTIONS IN PLACES OF WORSHIP.

			£	s.	d.
Mount Pleasant Wesleyan Church	14	0	0
All Saints' Church	6	6	0
Per Rev. W. Madgen	5	5	0
Congregational Church	4	0	3
Longsdon Church	3	5	4
St. Edward's Church	3	3	0
St. Luke's Church	3	1	5
Cheddleton Church	2	2	8
Rushton Church	1	17	2
Wetley Rocks Church	1	10	0
Wetley Rocks Chapel	1	6	6
Warslow Church	1	1	0
" "	0	7	0
Meerbrook Methodist Church...	0	8	6
Gratton Methodist Church	0	6	0
			<hr/>		
			£47	19	7
			<hr/>		

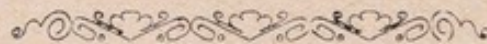

COLLECTIONS IN WORKSHOPS, etc.

Brittains Ltd.	20	15	6
Moorland Engineering Co.	2	4	3
				<hr/>		
			£22	19	9	
			<hr/>			

MEDICAL OFFICERS' SUBSCRIPTIONS

				£	s.	d.
Burnett and Dyson	1	1	0
J. J. Fry	1	1	0
J. M. Johnson	1	1	0
Somerville and Hallowes	1	1	0
				<hr/>		
				£4	4	0
				<hr/>		

DIVIDENDS ON INVESTMENTS.

				£	s.	d.
L. M. & S. 4 per cent Preference Stock	57	5	8
London, Midland & Scottish Railway Co. 4 per cent. Debenture Stock	17	2	4
4½ per cent Conversion Loan	25	13	6
3½ per cent Conversion Loan	128	9	6
Commonwealth of Australia 3 per cent Stock	48	10	2
5 per cent Conversion Loan	46	13	4
Commonwealth Australia 4% Stock	16	0	0
New Zealand 3 per cent. Stock	28	17	2
Stoke-on-Trent Corporation 2⅞ per cent	14	13	4
Potteries Waterworks 4 per cent Debentures	4	0	0
Metropolitan Water Board "B" 3 per cent. Stock	28	17	0
India 3½ per cent. Debenture Stock	35	16	8
3½ per cent. War Stock	246	18	2
4 per cent Funding Stock	12	15	0
4 per cent Consolidated Stock	9	18	8
2½ " " "	134	17	4
L. & N. E. Railway Co. 4 per cent 2nd Preference	19	7	10
				<hr/>		
				£875	15	8
				<hr/>		

X-RAY ACCOUNT FOR THE YEAR 1938.

RECEIPTS.	£	s.	d.	EXPENDITURE.	£	s.	d.
Receipts from Patients	...	31	18	0			
Due to Bank, December 31st, 1938	...	117	14	2			
	£149	12	2	X-Ray Films and Developing		23	17
				Owing to Bank 31st Dec. 1937	...	125	1
				Bank Interest	...	0	12
						11	
					£149	12	2

Examined and found correct 25th, April, 1939.—GEORGE CLAY and H. H. GOODWIN, Auditors.

Attendances at Meetings of the General Committee, 1938.

Number of Meetings—12.

Chairman : MR. ARTHUR FOGG 10

MR. H. J. ARUNDEL ... 8	MRS. MILWARD 10
MR. C. BIRCH 3	MRS. A. F. NICHOLSON ... 1
MR. T. BIRCH 8	MRS. PROVOST ... 10
MR. W. BLORE 9	MRS. W. STANNARD ... 6
MRS. CLARK 11	MR. W. STANNARD ... 8
MR. H. GUNSON... ... 11	MR. G. H. SHELDON ... 7
MR. J. HOWE HALL ... 9	MR. S. SHELDON ... 3
MR. F. HILL 4	MR. J. W. SWINDELLS ... 5
DR. A. C. HALLOWES ... 7	MRS. G. E. WATSON ... 3
REV. K. G. W. Millward ... 8	MR. W. E. WATSON ... 9
COL. A. F. NICHOLSON ... 6	DR. H. KELSO WATSON... 6

Mr. John Ward 11,

Attendances at Meetings of the House Committee.

Number of Meetings—12.

MRS. CLARK ... 10	MR. TOM BIRCH ... 6
MRS. MILLWARD ... 7	MR. W. BLORE ... 10
MRS. PROVOST ... 10	DR. HALLOWES ... 5
MRS. W. STANNARD ... 4	DR. H. K. WATSON ... 0

COL. A. F. NICHOLSON. 6

A GENERAL SUMMARY OF RESULTS IN WORKING THE HOSPITAL FOR THE LAST EIGHT YEARS.

Year	Number of Patients under Treatment.	Total Days in Hospital for one Patient.	Average number of days for each Patient.	Expended each year.		Average cost per Patient per week.	Number of days Hospital open.	Average Number of beds constantly in use.	Greatest number of Patients in Hospital at one time.	Total visits of Medical Officers	Average visits to each Patient.	Patients discharged under treatment.					
				£	s. d.							s.	d.	Cured	Relieved.	No better.	Died.
1931	409	5386	13.17	2470	6 0	s. d. 64 3	365	14.75	30	1337	3.27	320	49...	15	14	11	409
1932	442	6014	13.6	2619	19 0	61 0	366	16.43	28	1698	3.84	336	55	1	18	23	442
1933	320	6129	19.15	2278	6 9	52 0	365	16.79	28	1888	5.90	234	42	2	14	14	320
1934	353	5598	15.85	2517	0 5	62 10	365	15.33	26	1637	4.63	253	53...	20	13	14	353
1935	418	6597	15.78	2440	19 7	51 9	365	18.07	28	1936	4.63	310	47...	23	23	15	418
1936	420	6519	15.52	2353	10 11	50 6	366	17.81	29	2159	5.14	340	24	2	25	16	420
1937	366	6301	17.21	3004	0 4	66 8	365	17.26	28	1926	5.26	233	73	2	22	14	366
1938	369	5906	16.00	3303	11 0	73 5	365	16.18	30	2317	6.28	254	62	2	21	18	369

Grateful thanks for gifts of—

Silver Paper from :—Kathleen Shenton, Peter Houldsworth, Mrs. Bradley, Mrs. Grindley, Ellen and John White, Mrs. Somerville, Doreen Taylor, Mrs. Pedlar, Mrs. Davis, Mrs. Poyser, Longsdon School, Miss Astles, Joyce Pickford, Shiela Guiliard, Chairman of the Council, Mrs. A. Walker, Mrs. Rushton, Miss Chapman, D. Bouch, Mary Morley and Mrs. Kirkham, Robert Poyser, Mrs. Wood, D. Ball, J. Shenton, J. Hughes, Leek Youth Circle, Miss Potts, Mrs. Mee, K. Ainsworth, Mrs. Wood, George Dickenson, Alma Pickford, Mrs. Perkins Miss Allcock, A. Allcock, Hilda Lawton, Joan Austerbury, Susan Clowes, Mrs. Barnett, Peggy Read, Miss Brown, Miss Gibson, Freda Handley, Mrs. Hand, Miss Biddulph, M. D. Ball, Nancy Brereton, Mrs. Myatt, Mr. George Shenton, H. and U. Brooks, Miss Worthington, Fred Plant, Edith Hunt, Joyce Hughes, Westwood School, Miss Watson.

Books, Magazines Papers, etc.—

Mrs. Eden, Major Sleigh, Mrs. Shorter, Mrs. Simms, Mrs. Gibson, Mrs. Goodfellow, Mrs. Nelson, Mrs. Fisher, Miss Wildbread, Mrs. E. Watson, Mrs. Mason, Mrs. Birch, Mrs. Henshaw, Mrs. Williams, Mrs. Grindley, Mrs. Dale, Anon, Miss McKinnon, Miss Boyden, Miss Nixon, Miss Booth, Mrs. A. Wardle, Mrs. Johnson, Dorothy Booth, Mrs. Burgess, Miss J. Simms, Miss Harlow, Hazel Wood, Mrs. Poyser, Working Mens Club, Mrs. Robertson, Mr. Sheldon, Mr. Birk, Mrs. Sheldon, Mr. Sumerling, Mrs. Henshaw, Mrs. Booth, Mrs. H. Wardle, Messrs. Timson, Mrs. Arundel, Miss Williams, Mr. Knight, Mrs. Robinson, Miss Hulse, Mrs. Peter Johnson, Mrs. Holt, Mrs. Cook, Miss Mildred Wardle, Mrs. Smith, Margery Smith, Mrs. Owen, Mrs. Key, Mrs. Holt, Mr. Bowcock, R. Skinner, Mrs. Sherratt, Mrs. Mackenzie, Mrs. Sigley, Mrs. Bourne, Mrs. Pickford.

Fruit, Flowers, Vegetables, etc.

Mrs. Alan, Mrs. Hind, Mrs. Fallon, Mrs. Robertson, Mrs. Fogg, Mrs. Taylor, Mrs. Birch, Mrs. Birch, Chairman of the Council, Mr. Gunson, Mrs. A. Wardle, Miss Worthington, Mrs. Watson, Mr. Watson, Mr. H. Sleigh, Mrs. Gilchrist, Carnival, Miss Booth, Mrs. Hedley, Congregational Church, Mrs. Gunson, Mrs. Johnson, Mrs. Daniels, Mr. Worsley, Mr. Arthur Fogg, Mr. Leedham, Mrs. Worsley, Mrs. Fogg, Mrs. J. Wardle, Miss Hall, Mrs. H. Wardle, Major Sleigh, Anonymous, Mrs. Dugdale, Mrs. Talbot, Roy Prime, Mrs. Meakin, Mrs. Parr, Mrs. Mead Barratt, Dorothy Booth, Mrs. Ambrose Ward, Mr. Weaver, 'Congregational Womens' Guild, Working Mens Club, West Street, Mrs. Herbert Sleigh, Longsdon Wesleyan Chapel, Mrs. Oliver, Junior Schools, East Street, National Reserve Club, Bethel Mission, Rushton Church, Rev. Pavey, Rev. G. W. Smith, Longsdon Church, Central Liberal Club, Cheddleton Church, Roebuck Hotel, Methodist Chapel, Leekbrook, Parish Church, Mrs. Bowman, Mr. Corbishley, Mr. Argles, Mrs. Arthur, Miss Watson.

Eggs, Sweets, Groceries; etc.

Mrs. Simms, Mrs. Phillips, Mrs. Clarke, Mrs. Hammersley, Meerbrook Womens Institute, Longsdon Womens Institute, Bethel Mission, Parish Church, Mrs. Massey, Woolworths, Wetley Rocks Day School, Mrs. E. A. Hine, Ramshaw School, Swythamley School, Mrs. Mead Barratt, Meerbrook School, Mrs. Day, Longsdon School, Grindon, Cheddleton C.E., School, Bradnop School, Mrs. Shingler, V.A.D., Mrs. Newton, Mrs. Oliver, Miss Lovatt, Central Liberal Club, Mrs. Saunders, Mrs. Walker, Mrs. Tatton, Miss White, Mrs. K. Watson, Mr. Swindells, Mrs. Kirkham, Mrs. Milward, Mrs. Provost, Mrs. Stannard, Miss Watson, Mrs. Somerville.

Pheasants, Rabbits, Turkeys, etc.—

Mr. Johnson, Mr. Hassall, Mr. Plant, Mr. Jones, Mr. Taylor and Molly, Mr. Fogg, Mr. Thompson, Kniveden Hall.

Table Mats—Mrs. Somerville.

Puzzles—Longsdon School, Mrs. Goldstraw, Mrs. Somerville.

Tea Cloths and Bed Socks—Childrens' Helping Hand League, Mrs T. Kelly.

Slippers—Mrs. E. Watson.

Cigarettes—Mr. Sumerling.

Bed Pan—Mrs. Chadwick.

Children's Dressing Gowns—Mrs. Torr.

Scarves—Mrs. Worth.

Bed Jackets and Hot Water Bottle Covers—Leek Post and Times Helping Hand League.

Doll—Mrs. Robinson.

Barrel of Apples—Major Sleigh.

Cups and Saucers—Mrs. Williams.





