

Annual report of the Royal Bath Hospital and Rawson Convalescent Home : 1940.

Contributors

Royal Bath Hospital (Harrogate, England)
Rawson Convalescent Home (Harrogate, England)

Publication/Creation

Harrogate : [publisher not identified], 1940

Persistent URL

<https://wellcomecollection.org/works/fgzz4uky>

License and attribution

This work has been identified as being free of known restrictions under copyright law, including all related and neighbouring rights and is being made available under the Creative Commons, Public Domain Mark.

You can copy, modify, distribute and perform the work, even for commercial purposes, without asking permission.



Wellcome Collection
183 Euston Road
London NW1 2BE UK
T +44 (0)20 7611 8722
E library@wellcomecollection.org
<https://wellcomecollection.org>

1940.

**Harrogate
Royal Bath Hospital**

**A National Hospital for the
Treatment of Rheumatic Diseases**

Founded 1824.

AND

**Rawson
Convalescent Home**

Founded 1888.

115th ANNUAL REPORT.

Price to Non-Subscribers—One Shilling.

SPECIAL NOTICE.

The Committee desire to make it as widely known as possible that the Hospital **IS OPEN ALL THE YEAR ROUND**, and the buildings are well warmed throughout.

During the months of January, February and March, an increased number of patients could be admitted.

Annual Subscriptions for 1941 are now due.

 Subscribers who have not already paid their Subscriptions are earnestly asked to do so now, and thus save the expense of sending out the usual Subscription reminders.

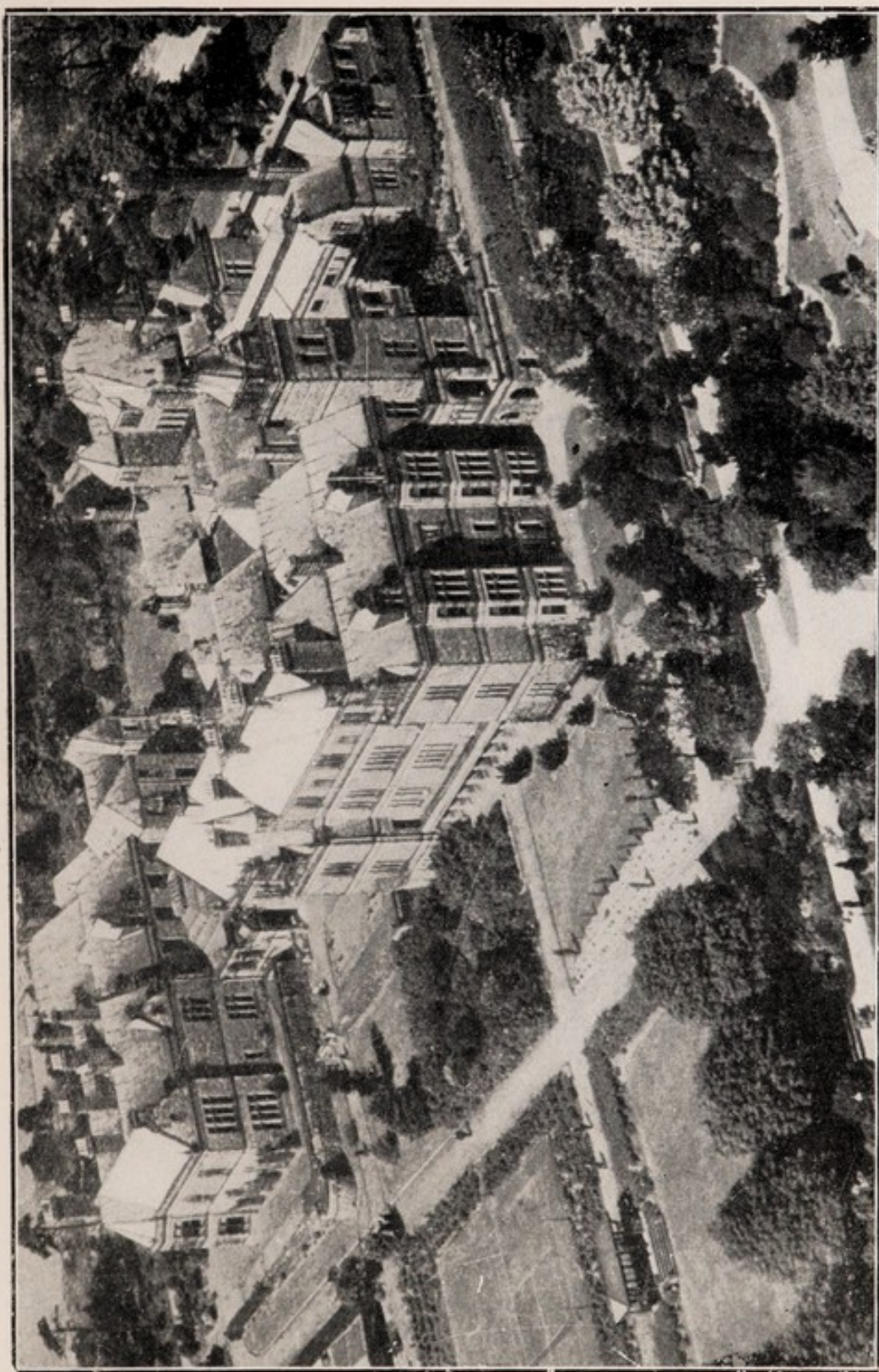

Photo Aerofilms, Ltd., Hendon, N.W.9.

View from air of the Hospital and Grounds.



22501345390



Digitized by the Internet Archive
in 2019 with funding from
Wellcome Library

<https://archive.org/details/b3170086x>

1940

—

THE ONE-HUNDRED-AND-FIFTEENTH ANNUAL

REPORT

OF THE

ROYAL BATH HOSPITAL

AND

RAWSON CONVALESCENT HOME

HARROGATE, YORKSHIRE

Instituted for the Relief of Poor Persons from all
parts of Great Britain and Ireland, whose
cases require the use of the various
Mineral Waters and Baths
of Harrogate.

FOUNDED 1824. RE-ERECTED 1888.

SUPPORTED BY ANNUAL SUBSCRIPTIONS
AND VOLUNTARY CONTRIBUTIONS

PATRON :

The Rt. Hon. the Earl of Harewood, K.G., G.C.V.O., D.S.O.

R. ACKRILL, LTD., HARROGATE.

1941.

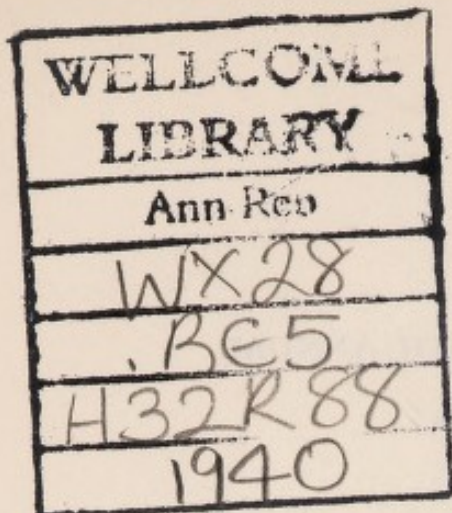

DEVELOPMENT and PUBLICITY COMMITTEE

A Committee consisting of the full Board of Management, with power to co-opt, has been constituted to consider a comprehensive scheme for the development of the Hospital and to make known more widely the character and extent of its work.

INDEX

	page
ACCOUNTS	30
ANNUAL MEETING	7
BALANCE SHEET	36
BENEFACTIONS	40
BOARD OF MANAGEMENT	5
COMMITTEES	5
DONATIONS	73
ENDOWMENTS	29
GREY CROSS—ACCOUNTS	38
HOSPITAL SUNDAY COLLECTIONS	72
INVESTMENTS	29
LEGACIES—HOSPITAL	41
RAWSON HOME	45
LIFE SUBSCRIBERS	46
MEDICAL STAFF	6
OFFICERS	5
PLACES FROM WHICH PATIENTS CAME—GENERAL	47
YORKSHIRE	48
RADIOGRAMS	25
REPORTS—BOARD OF MANAGEMENT	11
CHAPLAIN'S	27
GREY CROSS CAMPAIGN	14
GYNAECOLOGICAL	21
HON. MEDICAL STAFF	18
LABORATORY	22
RULES AND REGULATIONS	74
STATISTICAL TABLES	27
SUBSCRIPTIONS	49
TREATMENTS	24
TRUSTEES	4

The Harrogate Royal Bath Hospital.

TRUSTEES OF THE REAL PROPERTY.

HENRY FREEMAN, Esq., 14, ALBERT STREET, HARROGATE.

MAJOR J. W. DENT, J.P., RIBSTON HALL, WETHERBY.

COL. V. J. GREENWOOD, SWARCLIFFE HALL, BIRSTWITH,
HARROGATE.

COL. W. F. COLLINS, D.S.O., J.P., D.L., CUNDALL MANOR,
HELPERBY.

THE RT. HON. LORD BINGLEY, BRAMHAM PARK, BOSTON SPA.

LT.-COL. A. C. SHEEPHANKS, D.S.O., ARTHINGTON HALL, LEEDS.

LT.-COL. C. H. TETLEY, D.S.O., KIRKMAN BANK, KNARESBORO'.

W. RILEY-SMITH, Esq., TOULSTON, TADCASTER.

TRUSTEES OF THE FUNDED PROPERTY.

HENRY FREEMAN, Esq., 14, ALBERT STREET, HARROGATE.

MAJOR J. W. DENT, J.P., RIBSTON HALL, WETHERBY.

COL. V. J. GREENWOOD, SWARCLIFFE HALL, BIRSTWITH,
HARROGATE.

COL. J. U. M. INGILBY, O.B.E., J.P., NORTH DEIGHTON MANOR,
WETHERBY.

W. H. FERRAND, Esq., J.P., BILTON DENE, HARROGATE.

The Rawson Convalescent Home.

TRUSTEES.

MAJOR A. E. COLLINS, NORTHLEIGH, KING'S WORTHY,
WINCHESTER.

LT.-COL. SIR WM. HY. INGILBY, BART., J.P., RIPLEY CASTLE.

SIR THOS. S. LAWSON-TANCRED, BART., J.P., ALDBOROUGH
MANOR, BOROUGHBIDGE.

March, 1941.

Officers of the Institution for 1941

Patron :

THE RIGHT HON. THE EARL OF HAREWOOD, K.G., G.C.V.O., D.S.O.

President :

THE RIGHT HON. VISCOUNT MOUNTGARRET.

Vice-President :

Hon. Treasurer :

STANLEY BARNES, Esq.

Committee for the Government of the Hospital :

THE PATRON.	PRESIDENT.	VICE-PRESIDENT.
HON. TREASURER.	4 HON. PHYSICIANS.	

and the following Governors :

Chairman—C. E. CARTER, Esq., J.P.

W. H. FREEMAN, Esq., B.A., M.C.	}	Retire 1942.
MAGNUS E. MAIL, Esq.		
W. TOWNEND, Esq.		
A. WOODHEAD, Esq., A.M.I.C.E.	}	Retire 1943.
C. E. CARTER, Esq., J.P.		
W. H. FERRAND, Esq., J.P.		
J. S. HOLMES, Esq., J.P.		
VACANT	}	Retire 1944.
R. A. BREARE, Esq.		
C. E. MORRIS, Esq.		
DR. G. L. KERR PRINGLE, M.C.		
VACANT	}	Retire 1945.
HERBERT CROWTHER, Esq., LL.B., J.P.		
DEREK P. WILKS, Esq., LL.B.		
J. W. MAY, Esq.		
W. A. TAYLOR, Esq.		

House Committee :

THE CHAIRMAN (ex-officio), THE HON. TREASURER (ex-officio), Messrs. CROWTHER, FREEMAN, HOLMES, MAIL, MORRIS, TOWNEND, WOODHEAD, and DR. PRINGLE.

Garden Committee :

Messrs. FERRAND, TAYLOR and WOODHEAD.

Chaplain :

THE REV. J. BELL, M.A.

Hon. Solicitors :

Messrs. POWELL, EDDISON, FREEMAN & WILKS.

Bankers :

BARCLAY'S BANK, LIMITED (Harrogate Branch).

Secretary :

MR. E. P. L. DIXON, M.A. (Oxon.)

Matron :

Miss E. C. BAYNES.

Auditors :

Messrs. LOWREY, WESTON & WHALLEY (Chartered Accountants), Harrogate and Leeds.

Honorary Medical Staff

Consulting Physicians :

DAVID BROWN, M.D., B.Sc. (Lond.), M.R.C.S., L.R.C.P. (Lond.)
G. L. KERR PRINGLE, M.C., M.D. (Edin.)
GEOFFREY HOLMES, M.B., B.Ch. (Cantab.)

Consulting Surgeon :

HERBERT FRANKLING, C.B.E., M.R.C.S. (Eng.)

Consulting Pathologist :

F. B. SMITH, M.A., M.D. (Cantab.), M.R.C.S., L.R.C.P. (Lond.)

Consulting Dental Surgeon :

ERNEST WHITE, M.R.C.S., L.R.C.P. (Lond.), L.D.S., R.C.S. (Eng.)

Physicians :

*ALFRED C. SHARP, M.D. (Glas.)
*WILLIAM YEOMAN, M.D., M.R.C.S., L.R.C.P. (Lond.)
W. SHIRLEY KIDD, M.B., B.S., M.R.C.S., L.R.C.P. (Lond.)
*R. NIMMO WATSON, M.R.C.S., L.R.C.P. (Lond.)
DOROTHY POTTER, M.B., Ch.B. (Edin.), D.P.H. (Liverpool).
R. P. J. RUTHERFORD, M.B., Ch.B. (St. And.)
J. L. WESLEY-SMITH, M.B., Ch.B. (Leeds).

Assistant Physicians :

C. TRIST GASKING, M.D. *HENRY MATHERS, M.B., B.Ch.

Research Physician :

D. H. COLLINS, M.D., Ch.B., M.R.C.S., L.R.C.P.

Surgeons :

C D'OYLY GRANGE, O.B.E., M.B., B.S. (Lond.), F.R.C.S., L.R.C.P. (Lond.)
T. V. PEARCE, M.D., B.S. (Lond.), F.R.C.S., L.R.C.P. (Lond.)

Ophthalmic Surgeon :

JAMES FISON, M.A., M.D. (Cantab.)

Surgeon for Diseases of Ear, Nose and Throat :

A. B. PAVEY-SMITH, M.C., B.A., M.B., B.Ch. (Cantab.), F.R.C.S. (Eng.)
L.R.C.P. (Lond.)

Clinical Laboratory :

SINCLAIR MILLER, D.S.O., M.C., M.A., M.D., B.Sc., D.P.H. (Belf.),
M.R.C.P. (Lond.)

Radiologists :

C. G. HITCHCOCK, M.R.C.S., L.R.C.P. (Lond.)
J. ALEXANDER THOMSON, B.Sc. (Aberd.), M.B., Ch.B., D.M.R.E.

Cardiologist :

C. W. CURTIS BAIN, M.C., B.A., M.R.C.P. (Lond.), M.R.C.S.

Dental Surgeons :

H. J. STICKLAND, L.D.S., R.C.S. (Eng.)
G. R. WINTER, L.D.S., R.C.S. (Eng.)
M. A. GODFREY, L.R.C.S., L.R.C.P., L.D.S. (Edin.)

Anæsthetist :

J. L. WESLEY-SMITH.

Gynæcologist :

MURIEL KEYES, L.R.C.P., L.R.C.S. (Edin.), L.R.F.P.S. (Glas.)

Chiropodist :

Miss M. GREAVES.

Consulting Chemist :

A. WOODMANSEY, M.Sc.

ANNUAL MEETING

Saturday, 8th March, 1941.

The 115th Annual General Meeting of the Royal Bath Hospital and Rawson Convalescent Home was held on Saturday, 8th March, 1941.

Col. W. F. Collins, D.S.O., J.P., D.L., presided. Among those present were The Mayor of Harrogate (Coun. E. J. Wheeler, J.P.), C. E. Carter, Esq., J.P. (Chairman of Board of Management), Stanley Barnes, Esq. (Hon. Treas.), Herbert Crowther, Esq., LL.B., J.P. (Hon. Treas. Grey Cross Campaign), Coun. J. S. Holmes, J.P., J. W. May, Esq., Arthur Woodhead, Esq., Dr. G. L. Kerr Pringle, M.C., Dr. A. C. Sharp, Dr. R. Nimmo Watson, Dr. J. L. Wesley-Smith, Dr. Henry Mathers, Dr. Dorothy Potter, A. Woodmansey, Esq., Rev. Joseph Bell, A. H. Whalley, Esq., The Matron (Miss E. C. Baynes), and the Secretary (Mr. E. P. L. Dixon, M.A.).

Apologies for absence were received from Lord Harewood (The Patron), Viscount Mountgarret (President), Mr. and Mrs. W. Arthur Taylor, Mrs. J. J. Norton, M.B.E., Dr. Wm. Yeoman, Mr. Magnus E. Mail, Mrs. Geldart, and Dr. Muriel Keyes.

COL. COLLINS moved the adoption of the various Reports.

MR. C. E. CARTER (Chairman of the Board of Management) seconding, said that 1940 had been a very difficult year. They had had to meet rising prices and frequently recurring extraordinary charges. The accountants had told them that for the first time in 20 years there was a deficit. Previously they had been in the happy position of ending the year with a small but comfortable balance on the credit side. He hoped, however, that this was not the final word. The deficit was not large and he hoped that when the final settlement with the Ministry of Health was arrived at, the payments would enable them to wipe out the deficit. He wished to take this opportunity of reminding the Ministry that the Hospital got nothing free except fresh air and sulphur water. They could not feed soldiers on that and

would be glad to have something on account. No payments in respect of the interim returns had been received since the middle of November last. Meantime their bills had to be paid and the bank overdraft was going up.

He was much concerned with their prospects for 1941. All expenditure was being rigorously scrutinised, but the purchasing power of the pound was not what it was three years ago and, on a conservative estimate, they would require an income at least 25 per cent. above their normal income. How to obtain that increase was the problem they had to face. The basis of interim payments was fixed provisionally on their costs for 1937. Everyone knew that such a basis was not applicable to 1941 and he thought the time had come for a revision of that basis. Were this done, it would be one possible source of increased income.

Formerly they had had considerable grants from the Friendly Societies but these had been for some years discontinued. He thought these Societies should now come forward and help them over their difficulty. The Hospital was national in its scope and was founded more than 100 years ago to benefit those who were not in a position to pay for spa treatment themselves and in the past it had been largely supported by voluntary contributions. The majority of their subscribers, even in these difficult days, had continued to support them most loyally, but they were hard hit by taxation and could hardly be expected to shoulder additional burdens. They could however help very materially by paying their annual subscriptions under the covenant scheme. There was no trickery about the scheme; it had been authorised by Acts of Parliament and was as legal as the Income Tax. With Income Tax at its present rate of 8/6 in the £ a subscriber, at no cost to himself, could increase his subscription to the Hospital by about 70 per cent. They hoped that many of their subscribers would agree to do this; the possibilities were tremendous and could result in an increase of income of approximately £1,700. They could not afford to let such an opportunity slip by. Those who paid surtax would by adopting the scheme, actually pay less since they could make the gross payment a charge on their surtax return. The information would be circulated to each subscriber in a leaflet with the Annual Report and he hoped there would be a widespread response to their appeal. They were also asking the patients to pay a little more towards the cost of their maintenance. They had done this after very careful consideration and under the stress of absolute necessity.

The Reports were unanimously adopted.

MR. STANLEY BARNES (Hon. Treasurer) moving the adoption of the Accounts, stated that subscriptions had shown a considerable falling off and he feared for a similar decline during the coming year.

MR. HERBERT CROWTHER seconding the adoption of the Accounts, said that the Hospital was very fortunate in having completed its new Boiler House before the War began. He was sure, from personal experience, that the Hospital was too modest in proclaiming the value of its work.

THE MAYOR (Coun. E. J. Wheeler, J.P.) moved a vote of thanks to the Chairman and Members of the Board of Management for their services during the past year and that the following members due to retire by rotation be re-elected, viz. : Messrs. H. Crowther, D. P. Wilks, J. W. May, and W. A. Taylor, and that the nominees of the Honorary Medical Staff—Dr. A. C. Sharp, Dr. W. Yeoman, Dr. R. Nimmo Watson, and Dr. H. Mathers—be appointed to the Board.

THE REV. JOSEPH BELL seconded the resolution, which was carried unanimously.

MR. CARTER, replying, said the Committee worked together most harmoniously and it had given him no little pleasure to be their Chairman.

COUN. J. S. HOLMES moved and MR. J. W. MAY seconded a vote of thanks to Mr. Stanley Barnes for his services as Honorary Treasurer and that he be re-elected for the ensuing year.

MR. ARTHUR WOODHEAD moved and MR. HERBERT CROWTHER seconded a vote of thanks to the Members of the Honorary Medical Staff for their services and proposed their re-election. He said he could not find words with which adequately to express their indebtedness to the Medical Staff for all they had done and were doing for the Hospital. Voluntary Service was a marked social feature of these days, but in no form was it more valuable than in that so readily given by the Medical profession.

DR. A. C. SHARP thanked the Meeting for the cordial reception they had given to the resolution. The times were difficult but people were naturally reluctant to leave their homes and a decline in the number of civilian applicants might be regarded as inevitable. The Medical Staff were a united body. He thanked the Matron and the Nursing Staff for the support they had given to the Doctors.

MR. CARTER moved and the HONORARY TREASURER seconded the adoption of the new scale of charges, notice of which had been previously sent to all subscribers.

The scale was unanimously adopted without comment or criticism.

DR. WESLEY-SMITH proposed and MR. A. WOODMANSEY seconded the re-election of Messrs. Lowrey, Weston and Whalley, Chartered Accountants, Leeds and Harrogate, as Auditors for the ensuing year.

MR. WHALLEY, on behalf of his firm, thanked the Meeting for their re-appointment.

A vote of thanks to Col. W. F. Collins for presiding was moved by MR. CARTER and seconded by the HONORARY TREASURER.

Report of the Committee of Management.

To the Right Honourable The Earl of Harewood, K.G., G.C.V.O.
D.S.O., and Subscribers of the Royal Bath Hospital
and Rawson Convalescent Home, Harrogate.

Motives of economy and discretion combine to induce your Committee to be somewhat more brief than usual in presenting their report for the year 1940. It has been thought desirable, in giving the number of admissions to show the figures for three years instead of for the usual two years so that there may be comparison with 1938, the last full year of normal working.

	1938	1939	1940
Hospital :			
Men	592	571	1,157
Women.....	793	493	—
	<hr/>	<hr/>	<hr/>
	1,385	1,064	1,157
 Rawson Home :			
Men	255	169	—
Women.....	244	148	544
	<hr/>	<hr/>	<hr/>
	499	317	544
 TOTAL	 1,884	 1,381	 1,701
	<hr/>	<hr/>	<hr/>

During the past year the basis on which the Hospital has worked under the instructions of the Ministry of Health has been changed twice and it is, for the time being at least, “suspended from the Emergency Medical Services” and has for the past 9½ months reverted to its peace time functions. How long this state of affairs may continue it is of course impossible to predict as it is wholly dependent upon the direction which future developments, both at home and abroad, may take.

For these reasons to attempt statistical comparison with past years—or even with 1939 when conditions were quite different—would be both futile and misleading.

All things considered, the number of civilians availing themselves of the treatment has not been markedly fewer than might have been expected, though the long waiting list

associated with pre-war days has never appeared likely to materialise. For the first time in its history the Hospital was open for civilians during Christmas but although the number remaining was comparatively small, it may reasonably be expected to increase as time goes on and the fact that the Hospital is open at this season becomes more generally known.

The number of Military cases of the rheumatic type admitted has been remarkably constant and the conduct of the men good. Those who were here at Christmas were highly appreciative of the efforts made by the Matron and Staff to cater for their enjoyment.

During the year some much needed and long overdue improvements in the accommodation for the domestic staff have been carried out and all the exterior woodwork of the buildings has been re-painted. This was last done seven years ago and it was considered necessary to preserve the fabric from serious deterioration.

It is an open secret that plans are being matured for a campaign against rheumatism on a national scale in which there is every reason to believe that the Hospital will be called upon to play an important part. Details of this however are not yet sufficiently worked out to enable particulars to be given.

PERSONAL

Your Committee records with deep regret the loss in January of Dr. A. W. Hinsley Walker, J.P., after a very brief illness. Dr. Walker joined the Staff in 1891, the same year as that in which Mr. Shaw was appointed Secretary. He continued to serve as Honorary Physician until 1922, when he retired from active service and was appointed Hon. Consulting Physician in recognition of the work he had done so faithfully. This position as well as that of a member of the Governing Body he held up to the time of his death. It will thus be seen that his association with the Hospital lasted for just fifty years. Dr. Walker will long be remembered by all with whom he came in contact for his unfailing geniality and kindness of heart, which endeared him to patients and staff alike. After his medical duties ceased, he maintained his interest in the Hospital by attending the weekly meetings of the House Committee with unfailing regularity until the week before his death. His long record of devoted service will not speedily be forgotten.

The numerous calls upon their time for participating in various war activities has perforce somewhat restricted the

attendances at meetings of some members of your Committee. Mr. Derek P. Wilks is away on active service and the increasing demands upon the services of Mr. Herbert Crowther and Mr. C. E. Morris have made them infrequent visitors. This has thrown an additional burden upon a few who have fully responded to the call made upon them so that the affairs of the Hospital cannot in any degree be said to have suffered through neglect or lack of supervision.

FINANCE

The rise in the cost of commodities, coupled with the fact that Hospitals are not exempt from the Purchase Tax, together with increases in the cost of labour, has inevitably resulted in greatly increased expenditure under practically all heads. This is shown by a comparison of the per capita charges for 1938, the last full normal working year, 5/7 per day, with those ruling throughout 1940, 7/10 per day. On the credit side income shows a serious shrinking, though your Committee wishes to take this opportunity of expressing its sincere thanks to all those who have in any way continued their support during these times of financial stringency.

In these circumstances your Committee views the future with some degree of apprehension and, after very careful consideration, has decided that the time has now come when some increase in charges must be made. These will be submitted in detail to the Annual Meeting, when, it is hoped, they will be approved and ratified. It has been the endeavour of your Committee to make these increases as moderate as circumstances will allow, but some such increases are unavoidable under existing conditions. The supporters of the Hospital may rest fully assured that your Committee will keep a close scrutiny on all expenditure and will adopt the cautious policy which the needs of the situation demands. For until the final adjustment with the Ministry of Health has taken place—and it is impossible to forecast when this will be—the exact financial position cannot be precisely known.

LEGACIES

During 1940 the following amounts were received and have been credited to Endowment Account:— Mrs. A. E. Richardson (9th distribution), £45; Miss Ada Lightowler, £10; James Hamilton Brown, £89/16/8; Ezra Naylor, £801/12/-.

Miss Anne Newton bequeathed £1,000 for the purpose of endowing a bed. This is the first bequest of this kind in the history of the Hospital—a period of 115 years—Mr. Holdsworth Wilson left £200 for promoting the research work of the Laboratory and this sum has been invested in 3% Defence Bonds.

GREY CROSS CAMPAIGN

This is perforce suspended indefinitely. In addition to the instalments payable under the seven years' Covenant Scheme, some small sums have been received. These together with the Bank Interest have enabled the Committee to invest £10,000 in Harrogate Corporation Mortgage 2 $\frac{3}{4}$ % and £3,000 in 2 $\frac{1}{2}$ % National War Bonds.

During the past twelve months the effort to raise 20,000 Shillings by donations from patients towards the Endowment of a Bed has increased by £265. This may be considered a very satisfactory result in view of the present difficult times and the far from easy circumstances of many of the donors. Though there is still a long road to travel, there is good reason to hope that in time the end will be attained.

THANKS

The cordial thanks of your Committee are due to many kind friends who have given most generously of their time and services to promote and maintain various Hospital activities. Among these your Committee desires, at the risk of appearing invidious, to single out for special mention, Mrs. E. M. Mackay, Mrs. Norman Rae, Miss D. M. Dickinson, and Miss M. H. Freeman for their regular attendance and voluntary help with the Nursing Services of the Hospital by which they have helped to lighten the work of the professional staff.

Miss Young has given ungrudging help for several months with the clerical work on the Military side. This has been as invaluable as it has been cheerfully forthcoming.

Miss Ackernley and Miss Kirk have not merely carried out a "drastic purge" on the Library but have made a new catalogue, added a large number of recent and attractive books and attend, with unfailing regularity twice a week for the changing of them.

Mr. Sam Hemsall has spared himself neither time nor trouble in arranging a most attractive series of weekly entertainments for the patients, and hearty thanks are also due,

and are freely accorded, to all those who have so cheerfully faced the rigours of the black-out—many of them after a day's work—to alleviate the somewhat monotonous routine of Hospital life. Considerations of space forbid a detailed list which includes many whose names are household words in Harrogate, and your Committee can only ask all from the greatest to the least—and some of the performers were very small—to accept their thanks and appreciation of their efforts to give pleasure to others.

Mrs. Hemsall, besides giving invaluable help at these Concerts, has shared the duties of Honorary Organist at the Sunday Services with Miss Cauldwell and to both of these ladies sincere thanks are due.

Others—notably the Congregation of St. Luke's Church, Mrs. Burrows, Mr. & Mrs. Hemsall, Mrs. May & Mrs. Skelsey—have most kindly given hospitality to some of the more severe Military cases; this kind thoughtfulness undoubtedly exercises a most beneficial effect upon their condition and general outlook.

The visit each month of E.N.S.A.'s travelling cinema has provided a series of well selected films which have been a source of real enjoyment.

GIFTS

Your Committee acknowledges with grateful thanks the following :—

BOOKS, MAGAZINES, GAMES AND RECORDS :

Miss Atkinson, Mrs. Breare, Mrs. Burnett, Mrs. Davison, Mrs. Delius, Mrs. Dickinson, Mrs. Fraser, Mr. Freeman, Mrs. Geldart, Mrs. Gibbons, Mrs. Gibson, Mrs. Harrop, Miss Haynes, Miss Hopkinson, Mrs. Joiner, Dr. Muriel Keyes, Mr. Mail, Mr. Morgan, Dr. Cyril Polson, Dr. Dorothy Potter, Mrs. Rhodes, Dr. R. P. J. Rutherford, Mrs. Simpson, Miss Tate, Mrs. Tyreman, Miss Watson, Miss Wilson, and Mrs. Yeoman (Senr.).

CLOTHING, ETC. :

Mrs. Ashworth, Mrs. and Miss Bell, British Red Cross Society (per Lady Burton), Bromley Supply Depot, Mrs. C. E. Carter, Mrs. Clark, Mrs. Delius, Miss Dickinson, Mrs. Dixon, Mrs. Wm. Fraser, Miss Freeman, Girl Guides, Mrs. Gowland, Mrs. Holiday, Miss Holmstrom, Mrs. Kitchen, Mrs. Whyment, Miss Lingwood, Mrs. Lynn Sanday, Mrs. May, Mrs. Montgomery, Miss Nicholson, Mrs. Rae, Mrs. Renton,

Mrs. Russell, The Soroptimists (per Miss Stewart), Mrs. Thurston, Mrs. Titley, Mrs. Holiday, Mrs. Wollaston and Ladies' Luncheon Club.

SOCKS :

Mrs. Barker, Mrs. Breare, Mrs. Croft, Mrs. Fisher, Mrs. Geldart and Mrs. Randles.

JAMS, SWEETS AND CIGARETTES :

Mrs. Adair, Mrs. Barker, Mrs. Hirst and Mrs. Porter.

SILVER PAPER :

Dr. C. Trist Gasking, Mrs. Rae and Mrs. Weatherill.

WALKING STICKS, CRUTCHES :

Miss Cade, Mrs. Davidson and Miss Metcalfe.

MONEY :

Mrs. Fisher and Miss Pennington.

VEGETABLES, FRUIT AND FLOWERS :

Miss Ackernley, Anonymous, Mrs. Bell, Mrs. Briggs, Mrs. Bulcock, Mrs. Burrows, The Misses Campbell, Dr. Campbell, Eden Nursing Home, Mr. W. H. Ferrand, Harrogate General Hospital, Girl Guides, Mrs. Gowland, Miss Harrison, Mr. J. E. Harrison, Mrs. Hepton, Mrs. Hirst, Mrs. Hopkinson, Mrs. May, Miss Maud, Mrs. Postill, Mrs. Preston, Mrs. Pryce-Jones, Mrs. Rae, Miss Robinson, St. Paul's Presbyterian Church, St. Mary's Church, Mrs. Hannah Shann, Master Smith, Mrs. Tyreman, Valley Gardens, Mr. Woodhead and Mr. Wooler.

EXTRAS FOR SOLDIERS' TEAS :

Miss Bagshaw, Mrs. Breare, Mrs. Corin, Miss Dickinson, Miss Harrison, Mrs. Imeson, Mrs. Mackay, Mrs. Powell, and Mrs. Rae.

SUNDRIES :

Mrs. Chapman, Mr. W. H. Freeman, Messrs. Riley and Sons, and Mrs. Hinsley Walker.

EGGS :

Kirkby Malzeard (Lady Moore), 3,003 ; Sawley (Miss Barran), 907 ; Bishop Thornton (Mrs. Wade and Mrs. Kellett), 860 ; Galphay (Mrs. Horton.), 564 ; Bishop Monkton (Miss Armitage), 165 ; a total of 6,137.

Knaresborough and District, for Soldiers (per Mrs. Hirst and Mrs. Lishman), 1,400.

Thanks are also due to the Editors of the "Harrogate Herald" and "Harrogate Advertiser," for free copies throughout the year of their respective papers.

Special Christmas Gifts

CASH :

Mrs. C. E. Carter, Mrs. Cockerham, Mrs. Geldart, Miss Heywood and Mrs. May.

CAKES :

Miss Ackernley, Mrs. and Miss Kirk.

CRACKERS :

Miss Dickinson and Mrs. Mackay.

CIGARETTES :

Mrs. Burrows, Mrs. Rae and Miss Winn.

GLOVES, MITTENS AND HANDKERCHIEFS :

Mrs. C. E. Carter, Miss Dickinson.

PLANTS :

Mrs. Rae.

FRUIT AND NUTS :

Mrs. Corin.

PLAYING CARDS :

Mrs. Thompson.

Report of the Hon. Medical Staff.

During the year the Hospital has not been used to its full capacity by civilians. Several causes account for this ; among them difficulties of transport and a natural reluctance of patients to leave their homes in war time. Also many doctors may not realise that the Hospital is once again available for civilian patients. As all the essential services of the Hospital are actively working, the Medical Staff hopes doctors will send their patients, who require investigation and the Harrogate treatment, as they have done in the past.

The Staff were sorry to lose the services of Dr. G. L. Kerr Pringle as Medical Superintendent. During his period of office he brought the services of the Hospital to a high state of efficiency.

The soldiers recommended for admission have been selected cases, either belonging to the Rheumatic group or orthopædic cases requiring physio-therapy.

We feel that much greater use could be made of the special facilities of the Hospital, if medical officers in the Services were more aware of the benefits which physical treatment can effect in suitable cases. It is hoped that the Authorities who are planning further Rheumatic treatment centres will first use fully the Spa Hospitals.

The research work has been temporarily suspended owing to the war ; the Director, Dr. Douglas H. Collins having been assigned to an E.M.S. Hospital. This work has proved of inestimable value and its early resumption is desired by us all.

Dr. C. Trist Gasking, Assistant Physician, volunteered for Army Service and is now a Hospital Registrar.

A. C. SHARP, M.D. (Chairman)
WM. YEOMAN, M.D.
HENRY MATHERS, M.B.

RHEUMATIC GROUP

1. INFECTIVE—		Men	Women	Total
(a) Rheumatic Fever and Sub-acute Rheumatism		52	33	85
(b) Arthritis due to specific Infective Organisms		—	—	—
(c) Focal Arthritis (Associated with gums, teeth, tonsils or other definite focus)		4	21	25
(d) Indeterminate Arthritis (including Still's Disease)....		142	206	348
		—198	—260	458
2. METABOLIC—				
Gout		12	3	15
3. TRAUMATIC—				
(a) Injury		5	2	7
(b) Static		—	5	5
		—5	—7	12
4. DEGENERATIVE—				
Osteo-Arthritis		82	104	186
FIBROSITIS		99	136	235
NEURITIS AND SCIATICA		42	7	49
SPONDYLITIS DEFORMANS		22	3	25

			Men	Women	Total
DISEASES OF THE SKIN—					
Dermatitis	2	1	
Psoriasis	1	1	
			—3	—2	5

DISEASES OF THE NERVOUS SYSTEM—

Disseminated Sclerosis	—	1	
Hemiparesis	1	—	
Infantile Paralysis	—	1	
Neurosis	1	—	
Neurasthenia	—	4	
Paresis	2	—	
Spastic Paraplegia	1	—	
Locomotor Ataxia	1	—	
			—6	—6	12

DISEASES OF BONES AND JOINTS—

Calcaneal Spur	1	—	
Coxa Valgum	1	—	
Discogenetic-Arthritis	5	1	
Osteophytosis	1	—	
Paget's Disease	1	3	
Pes Planus	3	1	
			—12	—5	17

	Men	Women	Total
DEBILITY	2	2	4
ENDOCRINE DYSFUNCTION	—	3	3
GASTRO-INTESTINAL	—	1	1
HEART AND CIRCULATORY	3	4	7
LIVER AND GALL BLADDER	1	1	2
MALIGNANT DISEASE	1	—	1
RESPIRATORY	1	—	1
	<hr/> 489	<hr/> 544	<hr/> 1,033

—:o:—

Gynæcological Department.

After the Hospital was re-opened to Women 27 cases were referred. Swabs were sent to the Laboratory for culture in 25 cases. No Diathermy or other special electrical treatment could be given in the Department, as its rooms had been taken over for other purposes; but 13 cases received other treatments.

The Electricity Department again gave certain treatments, mainly D'arsonval, which is invaluable in Pruritis cases, and it is hoped that some means of 'screening' this machine will be evolved.

MURIEL KEYES, L.R.C.P., L.R.F.P.S.

CLINICAL LABORATORY

With the opening of the Hospital early in the year for civilians as well as Military patients the activities of the Clinical Laboratory soon became prominent. During the year 4,181 specimens from patients were examined. Research into the comparative value of the different methods of performing the sedimentation test has continued and it is hoped that the results will be made available shortly through the Medical press.

Appended is a Summary of the examinations carried out during the year.

	Military	Civilian	Total
No. of Patients referred	323	568	891
No. of Specimens submitted	1578	2603	4181

Details of Specimens Examined.

Bacteriological.

Blood Culture	5	1	6
Ear Swabs	5	0	5
Eye Swabs	4	0	4
Faeces	22	92	112
Fluid from Joints	6	0	6
Pleural Fluid	9	0	9
Pus	4	0	4
Sputum	98	3	101
Swabs from Uro-Genital Tract	16	63	79
Teeth	1	0	1
Throat and Nasal Swabs	92	3	95
Tonsils	4	2	6
Urine	44	125	169
Urine (? T.B.)	7	0	7
Vaccines	8	17	25

Bio-Chemical.

BLOOD :

Calcium or Phosphorus	3	8	11
Phosphotase	0	4	4
Sugar	5	44	49
Urea	19	28	47
Uric Acid	15	69	84
Van den Bergh	7	7	14

	Military	Civilian	Total
FAECES :			
Chemical or Occult Blood ?	20	4	24

URINE :

Short Chemical	736	1133	1869
Complete Chemical	3	11	14

Haematological.

Blood Cytology (partial or complete)	178	466	644
Group	1	2	3
Transfusion	0	4	4
Bleeding and Clotting times	8	2	10
Sedimentation Rate	146	431	577
Fragility	0	3	3

Metabolic.

Estimation of B.M.R.	2	2	4
Fractional Test Meals	31	35	66
Glucose or Laevulose Tolerance Tests	7	6	13
Renal Efficiency Tests	5	4	9

Serological.

Complement Fixation Tests	43	28	71
Agglutination Tests	4	0	4

Miscellaneous.

Cerebo-Spinal Fluids	15	5	20
Fluid from Hydrocele	0	1	1
Mantoux Tests	1	1	2
Skin Scrapings	2	1	3
Tissue for Histology	2	0	2
	<hr/> 1578	<hr/> 2603	<hr/> 4181

OCCUPIED BEDS :

The Daily Average for each month was as follows :

January 55.5	May 155.4	September 118.3
February 64.0	June 150.1	October 129.6
March 112.4	July 133.1	November 103.0
April 161.0	August 132.1	December 89.2

Monthly Average—116.9

The following **Treatments** have been given during the year :

	Men.	Women.	Total.
Aix Douche	—	20	20
Needle Douche	3,769	2,052	5,821
Scotch Douche	300	—	300
Vichy Douche	2,568	1,306	3,874
Soda Bath	36	91	127
Sulphur Bath	4,105	1,538	5,643
Undercurrent Douche	2,647	995	3,642
Liver Pack	78	81	159
Local Pack	35	20	55
Harrogate Mud Pack	821	926	1,747
Berthollet	810	1,729	2,539
Paraffin Wax	1,827	1,697	3,524
Foam Bath	—	—	—
Nauheim	40	87	127
Contrast	72	13	85
Special	87	42	129
	<hr/> 17,195 <hr/>	<hr/> 10,597 <hr/>	<hr/> 27,792 <hr/>
Dry Massage	<hr/> 8,580 <hr/>	<hr/> 4,560 <hr/>	<hr/> 13,140 <hr/>
Swedish Remedial Exercises	<hr/> 1,709 <hr/>	<hr/> 388 <hr/>	<hr/> 2,097 <hr/>

Electrical Treatments have been given as follows :

	Men.	Women.	Total.
Ionization	224	331	555
Leucodescent Lamp	773	234	1,007
Radiant Heat	1,471	688	2,159
„ „ and Ionization	—	—	—
High Frequency, general	13	12	25
„ „ and Massage	74	111	185
„ „ and Breeze	39	9	48
„ „ and Vacuum	24	94	118
Galvanism	39	11	50
Faradism	702	46	748
Schnee Four Cell	45	84	129
Diathermy	2,151	1,014	3,165
Sinusoidal	8	13	21
Moderator	212	8	220
Dia Fango	284	98	382
Ultra Violet Ray	172	133	305
Infra Red Ray	661	243	904
	<hr/> 6,892	<hr/> 3,129	<hr/> 10,021

Radiographic Examinations made :

Hospital	693	—	693
Home	—	193	193
	<hr/> 693	<hr/> 193	<hr/> 886

Radiograms Taken :

Cervical Spine (A.P.)	31
Cervical Spine (Lateral)	28
Dorsal Spine (A.P.)	42
Dorsal Spine (Lateral)	29
Lumbar Spine and Sacro Iliac Joints (A.P.)	230
Lumbar Spine (Lateral)	231

Radiograms Taken—continued :

Pelvis and Hip Joints	141
Knee Joints (A.P. and Lateral)	294
Ankles and Feet	108
Fingers, Hands and Wrists	58
Elbow Joints	23
Shoulders and Acromio Clavicular Joints	72
Chest and Lungs	99
Heart	8
Gall Bladder	7
Kidneys and Bladder	16
Barium Examinations	28
Skull	13
Accessory Sinuses	15
Teeth and Jaw	24
Long Bones	38
Stereoscopic Examinations	45
Total	1,580

Chaplain's Report.

St. Mary's Vicarage,
Harrogate,

31st December, 1940.

TO THE GOVERNORS OF THE ROYAL BATH HOSPITAL AND
RAWSON CONVALESCENT HOME.

Gentlemen,

It is my pleasure to report that the usual Services have been held during the past year. The attendance of the patients has been remarkably good, and I believe they appreciate what is done for them in this way.

I should like to express my gratitude to the Matron and her Staff for their kind assistance in all the arrangements.

(Signed) J. BELL, M.A.,
Chaplain.

STATISTICAL TABLES

For the year ending 31st December, 1940.

	1939		1940
1. Total Number of available Beds	146	195
2. Patients resident, daily average	99.2	125.3
3. Number of Patients admitted during year	1,381	1,691
4. Average length of stay in days	22.9		23.7
		(Civilians only)	
5. Total Number of Hospital Days	30,178	.. .	42,208
6. Number of Patients in Hospital at 31st December, 1940....		79

(B) Annual Expenditure

Average Cost of each Patient per Day

Average Cost of each Patient per Week

1939										1940										
Cost					Av. Cost					Cost					Av. Cost					
Expenditure					per Patient					Expenditure					per Patient					
per day					per week					per day					per week					
£ s. d.					£ s. d.					£ s. d.					£ s. d.					
1.	Provisions	2204	3	5	1	5.6	0	10	3	3913	17	6	1	10.3	0	13	0
2.	Dispensary, X-Rays and Laboratory				1356	1	6	10.5	0	6	3	1205	10	9	7.0	0	4	0		
3.	Domestic	2548	14	7	1	8.3	0	11	10	2808	10	4	1	4.0	0	9	4
4.	Salaries and Wages			4843	12	0	3	2.6	1	2	6	5949	18	0	2	9.9	0	19	9
5.	Miscellaneous	331	6	3	2.6	0	1	6	393	11	6	2.3	0	1	4		
6.	Administration	1178	17	1	9.4	0	5	6	1225	14	9	7.0	0	4	1		
Statistical Cost					s8	3.0	£2	17	10	£15497	2	10	s7	4.5	£2	11	6
Establishment																				
Repairs							6.0	0	3	6	659	3	2	3.7	0	2	2		
Finance					2.6	0	1	6	272	7	0	1.6	0	0	11		
Total Cost					s8	11.6	£3	2	10	£16428	13	0	s7	9.8	£2	14	7

Royal Bath Hospital Endowment.

SCHEDULE OF INVESTMENTS at 31st December, 1940

Stock				Market Value		
£	s.	d.		£	s.	d.
5000	0	0	London & North Eastern Rly. 3% Deb. Stock	3388	0	0
4000	0	0	do. 4% 1st Guar. Stock	2960	0	0
1075	0	0	do. 4% 2nd Guar. Stock... ..	645	0	0
1075	0	0	do. 4% 1st Pref. Stock	352	0	0
140	0	0	do. 4% 2nd Pref. Stock	15	0	0
1635	0	0	London, Midland & Scottish Rly. 4% Deb. Stock	1615	0	0
6875	0	0	do. 4% Pref. Stock	3489	0	0
562	0	0	do. 4% Pref. Stock, 1923	207	0	0
612	0	0	do. Ordinary Stock	81	0	0
210	0	0	Great Western Rly. 5% Consolidated Guar. Stock	233	0	0
1790	0	0	Southern Rly. 5% Pref. Stock	1463	0	0
2000	0	0	2½% Consolidated Stock	1533	0	0
550	0	0	Forth Bridge Rly. 4% Stock	458	0	0
165	14	3	3½% War Stock	170	0	0
10100	0	0	3½% War Stock	10390	0	0
750	0	0	4% Funding Loan, 1960/90	853	0	0
17000	0	0	3½% Conversion Loan, 1961	17552	0	0
3100	15	6	Metropolitan Water Board, 3% A Stock, 1963	2713	0	0
16350	0	0	Local Loans, 3% Stock	14592	0	0
140	0	0	3½% India Stock, 1931	134	0	0
1000	0	0	Govt. of the Commonwealth of Australia 3½%, 1964/74	925	0	0
£74130	9	9	Cost - £,70721 9s. 2d.	£63768	0	0

Rawson Convalescent Home Endowment.

£	s.	d.		£	s.	d.
975	0	0	London, Midland & Scottish Rly. 4% Pref. Stock	495	0	0
3300	0	0	Southern Rly. 4% Deb. Stock	3275	0	0
300	0	0	Great Western Rly. 5% Cons. Guar. Stock	333	0	0
150	0	0	Forth Bridge Rly. 4% Stock	125	0	0
4400	0	0	3½% War Loan	4527	0	0
3000	0	0	3½% Conversion Loan, 1961	3097	0	0
1400	0	0	Local Loans, 3% Stock	1250	0	0
£13525	0	0	Cost - £14730 2s. 4d.	£13102	0	0

Laboratory Endowment.

£	s.	d.									s.	d.
1000	0	0	Southern Rly., Co. 5% Guar. Pref. Stock	1110	0	0
1000	0	0	London & North Eastern Rly Co. 3% Deb. Stock	677	0	0
100	0	0	2½% Consolidated Stock	77	0	0
200	0	0	3% Defence Bonds	201	0	0
£2300	0	0	Cost -	£1871	15s.	6d.				£2065	0	0

THE HARROGATE REVENUE ACCOUNT for the

EXPENDITURE.

	£	s.	d.	£	s.	d.
1. To Provisions—						
Meat	893	0	0			
Fish	358	11	6			
Groceries	942	0	5			
Milk	410	16	6			
Butter and Eggs	202	2	10			
Vegetables	321	14	0			
Flour and Bread	210	4	9			
				3338	10	0
2. „ Surgery and Dispensary—						
Drugs, Chemicals, Disinfectants, &c.	188	4	8			
Dressings, Bandages, &c.	12	16	1			
Instruments	44	16	0			
Salaries	81	0	0			
X-Ray Expenses	317	11	10			
				644	8	7
3. „ Domestic—						
Renewal and Repair of Furniture	67	14	4			
Renewal and Repair of Bedding and Linen	230	15	7			
Renewal and Repair of Crockery and Hardware ..	293	19	10			
Chandlery	144	10	0			
Uniforms	64	14	1			
Water	181	15	3			
Coal and Coke	969	9	6			
Electricity	220	4	4			
Gas	81	6	4			
				2254	9	3
4. „ Salaries and Wages (Maintenance)—						
Medical	171	7	1			
Nursing	1523	14	2			
Treatment Staff	1260	14	3			
Domestics	758	6	6			
Other Employees	802	0	3			
National Insurances	161	18	8			
Superannuation Contributions	53	6	8			
				4731	7	7
5. „ Miscellaneous—						
Garden	275	1	6			
Sundries	44	4	8½			
				319	6	2½
6. „ Administration—						
Salaries	638	16	8			
Printing and Stationery	173	12	7			
Postages, Telephone, &c.	100	13	9			
Auditors' Fees	34	13	0			
				947	16	0
7. „ Establishment—						
Repairs and Renewals to Buildings and Plant	382	8	11			
Annual Decorating	245	0	0			
				627	8	11
8. „ Finance—						
Rent of Wells	5	0	0			
Bank Charges less Interest	160	12	9			
Rates and Insurances				165	12	9
				13028	19	3
Deficit on Laboratory Account transferred				169	6	11
				13198	6	2
Balance, Surplus for the year				674	12	5

£13872 18 8

Year ending 31st December, 1940

RECEIPTS.

	£	s.	d.	£	s.	d.
By Annual Subscriptions	2416	19	11			
<i>Less</i> : 492 Home Patients on Hospital						
Recommendations	764	8	0			
	1652	11	11			
<i>Add</i> : 37 Hospital Patients on Home						
Recommendations	69	6	0			
				1721	17	11
Receipts on Account of Services Rendered—						
Patients' Board	789	2	6			
Occasional Subscriptions	32	0	0			
Admissions by Payment	211	15	0			
Societies	596	17	1			
Ministry of Health for Casualty Beds	3745	14	0			
				5375	8	7
Hospital Sunday and other Collections	176	19	8			
Donations	78	1	0			
	255	0	8			
<i>Less</i> : Proportion due to Convalescent Home	127	10	4			
				127	10	4
Dividends from Investments				2146	18	11
Bank Interest, less charges				15	17	6
Income Tax refunded				435	14	2
Maintenance and General Expenses						
Pro rata of 544 Patients admitted to the Convalescent Home				4049	11	3

£13872 18 8

THE RAWSON CONVALESCENT REVENUE ACCOUNT *for the*

EXPENDITURE

£ s. d.

To Transfer from Royal Bath Hospital Account
for Maintenance and General Expenses

of 544 Patients 4049 11 3

£4049 11 3

HOME, HARROGATE*Year ending 31st December, 1940***RECEIPTS**

	£	s.	d.	£	s.	d.
By Annual Subscriptions	120	9	0			
<i>Less</i> 37 Hospital Patients on Home Recommendations.....	69	6	0			
	51	3	0			
 <i>Add</i> 492 Home Patients on Hospital Recommendations...	764	8	0			
				815	11	0

**„ Receipts on Account of
Services Rendered :**

Patients' Board.....	497	18	0			
Occasional Subscriptions	31	15	0			
Admissions by Payment	745	10	0			
Societies	231	0	0			
				1506	3	0
„ Transfer (Pro rata) of the Revenue from Hospital Sunday and other Collections and Donations				127	10	4
„ Dividends from Investments.....				408	11	4
„ Bank Interest				2	6	
„ Income Tax Refunded				85	18	5
„ Balance—Deficit for the Year				1105	14	8

£4049 11 3

THE HARROGATE LABORATORY REVENUE ACCOUNT

EXPENDITURE	£	s.	d.
To Wages	217	17	6
„ Alcohol, Drugs, etc.....	12	18	4
„ Equipment, Test Tubes, etc.....	19	8	2
„ Sundries	1	9	11

£251 13 11

ROYAL BATH HOSPITAL

for the Year ending 31st December, 1940

INCOME

	£	s.	d.
By Dividends from Investments	52	16	0
„ Income Tax Refunded	28	0	0
„ Vaccine Fees	1	1	0
„ Donation	10	0	
„ Deficit for year transferred to Hospital Account	169	6	11

£251 13 11

THE HARROGATE ROYAL BATH HOSPITAL BALANCE SHEET,

LIABILITIES.		£	s.	d.	£	s.	d.
ROYAL BATH HOSPITAL ENDOWMENT FUND :							
As last year.....	57139	6	8				
Add: Legacies received during year	1946	8	8		59085	15	4
RAWSON CONVALESCENT HOME ENDOWMENT FUND :							
As last year.....					13056	4	5
LABORATORY ENDOWMENT FUND :							
As last year.....	1682	5	0				
Add: Legacy received during the year....	200	0	0		1882	5	0
RESERVE FOR DEPRECIATION OF INVESTMENTS :							
Hospital—As last year	4762	19	2				
Home—As last year.....	1955	0	0		6717	19	2
					24	3	0
PREPAID SUBSCRIPTIONS							
CONTINGENCIES RESERVE ACCOUNT :							
As last year.....					3500	0	0
					806	1	7
SUNDRY CREDITORS							
BARCLAYS BANK LIMITED :							
Current Account					1038	0	4
ROYAL BATH HOSPITAL REVENUE ACCOUNT :							
As last year.....	5310	6	1				
Add: Surplus for the year.....	674	12	5½		5984	18	6
RAWSON CONVALESCENT HOME REVENUE ACCOUNT :							
As last year.....	887	12	7				
Less: Deficit for the year	1105	14	8				
Balance carried to contra	218	2	1				

£92095 7

THE GREY CROSS FUND :

Donations, etc., received to date.....	24318	3	1				
Less: Amounts paid out.....	2040	1	6		22278	1	

£114373 8

We have examined the books of THE ROYAL BATH HOSPITAL AND RAWSON CONVALESCENT HOME with the Vouchers and have verified the Securities for money invested and hereby certify the above Balance Sheet to be correct.

13th January, 194

AND RAWSON CONVALESCENT HOME

31st December, 1940

INVESTMENTS :	ASSETS	£	s.	d.	£	s.	d.
<i>Hospital Account—</i>							
At cost, as last year		64796	18	8			
Add: Further amount invested		1949	10	6			
					66746	9	2
<i>Home Account—</i>							
At cost, as last year		12871	5	2			
Add: Further amount invested		183	17	2			
					13055	2	4
<i>Laboratory Account—</i>							
At valuation, as last year		1600	0	0			
Add: Further amount invested, at cost ..		271	15	6			
					1871	15	6
<i>Reserve for Depreciation Account—</i>							
Hospital, at cost, as last year		4762	19	2			
Home, do. do.		1955	0	0	6717	19	2
	TOTAL OF INVESTMENTS				88391	6	2
DIVIDENDS ACCRUED DUE :							
Hospital Account		608	5	1			
Home Account		102	6	8			
Laboratory Account		23	17	7			
					734	9	4
AMOUNTS DUE FROM MINISTRY OF HEALTH :							
For Equipment					110	18	6
For Casualty Beds					550	0	0
BARCLAYS BANK, LTD. :							
Deposit Account		750	2	10			
Hospital Endowment Account		20	0	2			
Home Endowment Account		3	8	4			
Laboratory Endowment Account		10	9	6			
					784	0	10
PETTY CASH IN HAND					6	15	9½
EMERGENCY REVENUE ACCOUNT :							
Deficit for Period 1st January to 15th March, 1940		2362	11	10			
Less: Credit Balance Jan. 1st, 1940	£	432	6	5			
Less: Contingencies Reserve, Jan. 1st, 1940		630	10	9			
					1062	17	2
					1299	14	8
RAWSON CONVALESCENT HOME REVENUE ACCOUNT :							
Balance, as contra					218	2	1
					£92095	7	4½
THE GREY CROSS FUND :							
Payments to Contractors, to date—							
New Boiler House and Kitchen Improvements		8357	6	9			
Nurses' Home and Sundry Improvements		379	1	9			
Investments, at cost		13000	0	0			
Cash at Bankers and in hand		541	13	1	22278	1	7
					£114373	8	11½

LOWREY, WESTON & WHALLEY,

CHARTERED ACCOUNTANTS, AUDITORS.

RECEIPTS and PAYMENTS ACCOUNT

£	s.	d.	£	s.	d.
---	----	----	---	----	----

To Balance in Hand, 1st January, 1940 :									
Cash at Bankers	11323	17	4	
Petty Cash in hand		3	12	2
									<hr/>
									11327 9 6
„ Donations, &c. :									
Donations by Instalments	95	15	9	
Donations 1940		14	11	4
Payments under Covenant	1788	11	2	
do. do. Income Tax refunded						1197	17	1	
Patients' " 20,000 Shilling Fund "	265	0	0	
									<hr/>
									3361 15 4
									140 14 0
„ Interest from Investments									
									26 6 7
„ Bank Interest									

£14856 5 5

CROSS FUND

for the Year ending 31st December, 1940

PAYMENTS

By	Expenses of the Appeal :	£	s.	d.	£	s.	d.
	Clerical Assistance	26	0	0			
	Auditors' Fees	6	6	0			
	Postages	4	19	8			
	Cheque Book	1	6	0			
					38	11	8
„	Payments to Contractors :						
	New Boiler House	896	18	11			
	Nurses' Home	250	0	0			
	Sundry Improvements	129	1	9			
					1276	0	8
„	Investments at cost :						
	£10,000 Harrogate Corporation 2 $\frac{3}{4}$ %						
	Mortgage	10000	0	0			
	£3000 2 $\frac{1}{2}$ % National War Bonds, 1945/47	3000	0	0			
					13000	0	0
„	Balance in hand, 31st December, 1940						
	Cash at Bankers	538	0	7			
	Petty Cash in hand	3	12	6			
					541	13	1
					£14856	5	5

Royal Bath Hospital.

BENEFACTIONS (LAND)

1822—On the 2nd October, 1822, at a Public Meeting at the Crown Hotel, Harrogate, the Earl of Harewood gave 1a. 2r. 16p. of land, on which the Hospital was erected in 1824.

1872—The Earl of Harewood gave 2a. 1r. 24p. of land adjoining the Hospital.

1888—The Earl of Harewood gave 3 roods of land adjoining the Hospital.

Rawson Convalescent Home.

FOUNDER'S BENEFACTION

1888—On September 22nd, Miss Rawson, of Nidd Hall, gave £9,000 towards the erection of the Convalescent Home, in respect of which, she or the descendant of Benjamin Rawson, Esq., who, for the time being, is a Trustee of the Rawson Convalescent Home, has the right in priority to recommend five patients in each year.

Royal Bath Hospital.

LIST OF LEGACIES AND DONATIONS

	(See Rule 5)	£	s.	d.
1822—Richard Clarke, Esq.....		450	0	0
1833—Mr. Henry Cockshott, Addingham, £10 per annum for 12½ years.....		115	6	0
1830—Rev. Timothy Shann, Hampsthwaite.....		50	0	0
1844—Mrs. Ewart, Spring Bank, Harrogate.....		35	0	0
1845—Mrs. Lawrence, Studley Hall, Ripon (reduced 3 per cent.).....		1000	0	0
1848—Mrs. Matthewman, Park Parade, Harrogate		10	0	0
1849—Joseph Taylor, Esq. (Taylor, Wadsworth & Co.), Leeds.....		100	0	8
1852—Thomas Clapham, Esq., Stackhouse, near Settle....		3600	0	0
1852—Mr. Lister Brand, Harewood.....		270	0	0
1853—Rev. T. Knowles, South Summercoates, Lincolnshire		15	1	0
1853—Robert Richardson, Esq., Surgeon, Harrogate (Founder of the Hospital).....		100	0	0
1854—Misses E. and S. Cawood, near Green Hammerton..		128	10	0
1856—Bewley Taylor, Esq., The Brooms, Stone, Stafford- shire		50	9	0
1856—Mrs. Betty Smith, Keighley		19	10	0
1856—Henry Stead, Esq., New Laiths Hall, Leeds		20	0	0
1859—Henry Brown, Esq., Bilton House, High Harrogate		50	0	0
1860—Miss Lister, Halifax		15	0	0
1860—Miss Mason, Copt Hewick, Ripon		200	0	0
1861—Miss Brown, Skipton.....		100	0	0
1862—Mr. Michael Sheard, Batley.....		19	19	0
1862—Edward Hudson, Esq., Roundhay, Leeds		50	0	0
1862—Thomas Durham, Esq., Gristhwaite, near Thirsk		100	0	0
1864—Mrs. Mary Beckett, Meanwood Park, Leeds		250	0	0
1864—Miss Elizabeth Beckett, Meanwood Park, Leeds....		100	0	0
1866—William Pearson, Esq., York		18	0	0
1866—B. J. Wilson, Esq., Hampsthwaite		100	0	0
1867—Miss Hamilton, Chapeltown, Leeds		100	0	0
1867—Thomas Buckle, Esq., Sowerby, Thirsk		36	0	0
1869—Thomas Clayton, Esq., Wakefield		100	0	0
1869—Miss Jackson, Commercial Inn, Harrogate		10	0	0
1870—Wm. Sinclair, Esq., Sowerby, Thirsk		200	0	0
1870—Mrs. P. Osborne, Stonefall, Harrogate		50	0	0
1871—Mrs. A. Yewdall, Francis Street, New Leeds, Leeds		19	19	0

BATH HOSPITAL LEGACIES—Continued

	£	s.	d.
1871—Rev. W. Green, Filey (formerly near Selby).....	26	9	6
1871—George Rogers, Esq., Harrogate.....	250	0	0
1872—Miss P. Hamilton, 5, Springfield Villas, Harrogate..	100	0	0
1872—H. Harris, Esq., Bradford, Yorkshire.....	100	0	0
1872—Mrs. Barker, Harrogate	19	19	0
1873—W. B. Metcalfe, Esq., Harrogate	22	10	0
1873—B. G. Woodd, Esq., Hill Field, Hampstead	21	0	0
1873—Miss M. A. Hamilton, Harrogate	200	0	0
1873—Mrs. Brooks, Gateforth House, Selby	25	0	0
1875—John Williamson, Esq., Masham	45	0	0
1875—James Holroyd, Esq., Harrogate	50	0	0
1875—William Crook, Esq., London	45	0	0
1879—John Spence, Esq., Aston, near Birmingham.....	288	0	0
1879—Mrs. Danby-Harcourt, Swinton, Masham.....	500	0	0
1879—Miss Harvey	30	0	0
1880—Mrs. Alderson	20	0	0
1880—Mrs. Amelia Thompson.....	19	19	0
1880—Miss Jane Wheatley, Cote-Wall, Mirfield	100	0	0
1881—Mr. Thornton, of America (per Mayor of Leeds, George Tatham, Esq.).....	10	2	0
1883—Miss Humble, Leeds	19	19	0
1884—Samuel Powell, Esq., Harrogate	19	19	0
1884—Thomas Brocklebank, Esq., Pontefract	19	19	0
1886—William Rickerby, Esq.	100	0	0
1886—Mrs. Ann Waite	50	0	0
1886—Thomas Ross, Esq., Lincolnshire	46	17	0
1887—Richard Wheatley, Esq., Mirfield.....	100	0	0
1887—Mrs. Simmons, Harrogate	22	10	0
1888—William Leak, Esq., York	250	0	0
1889—Edward Oliver, Esq.	50	0	0
1891—Mrs. Stillings	500	0	0
1891—Richard Welch Hollon, Esq., York.....	200	0	0
1892—Miss Horsfall, Little Smeaton, Northallerton	5	0	0
1892—Miss Pickard, Ossett	250	0	0
1892—R. M. Westrope, Esq., Harrogate	50	0	0
1894—T. H. Gray, Esq., Calverley	90	0	0
1894—Rev. Father O'Donnell, Harrogate	51	0	0
1894—Mrs. Isabella Davies, Northallerton.....	45	0	0
1895—John Steele, Esq., Boroughbridge	1800	0	0
1896—Rev. I. Brittain, Harrogate.....	100	0	0

BATH HOSPITAL LEGACIES—Continued

	£	s.	d.
1896—Rd. Ellis, J.P., Harrogate	1000	0	0
1898—Mrs. Maria Stead, Harrogate	50	0	2
1898—F. B. Ellison, Esq., Ripley	100	0	0
1899—Anthony Alderson, Esq., Barnsley.....	45	0	0
1900—Thomas Lockwood, Esq., J.P., Harrogate	2000	0	0
1900—Mrs. Cass, Harrogate.....	388	8	0
1900—Mrs. E. Wallis, Dewsbury	100	0	0
1900—Rev. J. Pulleine, Harrogate	100	0	0
1901—Chas. Wheatley, Esq., Mirfield	250	0	0
1901—Mrs. Emmott, London	100	0	0
1902—A. A. Musgrave, Esq. (in memory of his mother, the late Mrs. E. A. M. Musgrave, Bradford).....	125	0	0
1903—J. Daniel, Esq., York	988	14	0
1903—H. K. Hebb, Esq., Lincoln	45	0	0
1903—Mrs. E. A. Ormerod, Haslingden.....	2000	0	0
1903—J. Wilkinson, Esq., Bingley	19	0	0
1904—J. J. Willis, Esq., Southport	500	0	0
1904—Miss E. Crowther, Leeds	100	0	0
1904—Mrs. Rogerson, Cheltenham	100	0	0
1904—Mrs. E. A. Ormerod, Haslingden	750	0	0
1905—J. Daniel, Esq., York	358	19	0
1906—E. Robinson Marsh, Esq.	5	0	0
1906—Mrs. Miriam Newton, Harrogate	200	0	0
1906—Miss Mary Rhodes, Harrogate	250	0	0
1907—J. Whitworth, Esq., Harrogate	175	0	0
1907—S. Hornby, Esq., Harrogate	500	0	0
1908—Mrs. E. A. Ormerod, Haslingden	750	0	0
1908—Ald. G. C. Walker, York	125	0	0
1908—J. Durham, Esq.	90	0	0
1910—Miss Ambler, Harrogate	5	0	0
1910—Miss Hezmalhalgh, Scotton	900	0	0
1910—J. Daniel	1	2	9
1911—Mrs. Walter Freeman, Bilton Court	500	0	0
1911—Mrs. E. A. Ormerod, Haslingden	400	0	0
1911—Mrs. Love, Harrogate	210	0	0
1912—Miss S. Issott, Harrogate	152	9	0
1913—Miss S. Issott, Harrogate.....	21	3	9
1913—Rev. Thomas Sheepshanks, Harrogate	200	0	0
1913—Trust Donation (per W. C. Lupton, Esq.)	500	0	0
1914—J. Clare Hudson, Esq.	100	0	0

BATH HOSPITAL LEGACIES—Continued

	£	s.	d.
1915—G. Hinchcliffe, Esq., on appointment of Miss Amanda Hinchcliffe, Hebden Bridge.....	1046	16	0
1915—Mrs. Belk Smith, Colwyn Bay	50	0	0
1915—Miss C. Thompson, Bowden	100	0	0
1915—John Calvert, Esq.	44	12	8
1915—Miss Jane Dale, Harrogate	200	0	0
1916—Chas. Allanson, Esq., Harrogate	100	0	0
1916—J. W. Wilson, Esq., Harrogate	250	0	0
1916—Miss Sarah Milnes Waring, Reading	6	6	0
1917—E. Wadsworth, Esq., Southport	500	0	0
1917—Mrs. Love, Harrogate	157	12	6
1918—Worthington, A. O., Esq., Maple Hayes, Warrington	100	0	0
1919—Mrs. Leppington, Torquay	500	0	0
1921—J. Hunter, Esq., Harrogate.....	200	0	0
1921—Surg. Gen. Lofthouse	2070	12	11
" " 5% War Stock	647	13	0
" " 4% Nat. War Bonds	750	0	6
1922—D. Clark, Esq., Cheltenham	2000	0	0
1922—Edwin Firth, Esq.	500	0	0
1923—Mrs. Champness, Southport.....	100	0	0
1923—Mrs. Peach, Harrogate	505	2	0
1924—Miss Trotter, Harrogate	100	0	0
1924—R. Peach, Esq., Harrogate	2000	0	0
1925—W. Dawson, Esq., Dewsbury	500	0	0
1925—C. Allanson, Esq., Harrogate	45	0	0
1925—W. H. Waites, Esq., Harrogate	203	12	8
1926—Rev. G. D. Davenport	25	0	0
1926—Miss Bell, Harrogate	440	11	2
1926—Mrs. M. B. Smith, Harrogate	180	12	3
1926—Surg. Gen. Lofthouse	19	6	5
1926—H. Wilson, Esq., Blackpool.....	250	0	0
1926—Mrs. E. A. Ormerod, Haslingden	363	9	6
1927—J. Briggs, Esq., Harrogate	100	0	0
1928—J. R. Kelley, Esq., Harrogate	60	1	0
1928—Miss Rayner	50	0	0
1928—W. W. Scarth, Esq., Wakefield	200	0	0
1928—I. Dewhirst, Esq.	1000	0	0
1929—Mrs. A. E. Richardson (on account).....	135	0	0
1929—Dr. Robert Hamilton, Harrogate.....	100	0	0
1930—Mrs. Bridgewater, Ripon	131	9	4
1933—Mrs. A. A. Metcalfe, Knaresborough	100	0	0
1935—Mrs. A. E. Richardson (on account)	45	0	0
1935—Miss E. Alcock	250	0	0
1935—Mrs. A. E. Richardson (on account)	450	0	0
1935—Miss S. B. Rayner.....	50	0	0
1936—F. Boyce, Esq.	250	0	0
1936—H. S. Birtwistle, Esq.....	3000	0	0
1936—Miss K. Wilson	1399	10	6
1936—Miss L. A. Harvey	500	0	0
1936—Miss Grace Marriott	250	0	0
1936—Mrs. K. Robertshaw	40	0	0
1937—Mrs. M. A. Morris	250	0	0
1937—Mrs. A. E. Richardson (on account)	112	10	0
1938—Mr. J. H. Stephens, per Lloyds Bank, Manchester..	150	0	0
1938—Mrs. A. E. Richardson (on account).....	45	0	0

Rawson Convalescent Home.

LEGACIES AND DONATIONS.

(See Rule 5E).

	£	s.	d.
1890—Bolland Buck, Esq.....	1000	0	0
1892—R. M. Westrope, Esq., Harrogate.....	50	0	0
1898—Hon. H. E. Butler (donation), Nidd Hall.....	5000	0	0
1900—Mrs. Cass, Harrogate.....	388	8	0
1902—A. A. Musgrave, Esq., in memory of his mother, the late Mrs. E. A. M. Musgrave, Bradford.....	125	0	0
1904—Miss E. Crowther, Leeds.....	100	0	0
1906—E. R. Marsh, Esq.....	5	0	0
1907—J. Whitworth, Esq., Harrogate.....	175	0	0
1908—Ald. G. C. Walker, York.....	125	0	0
1911—J. E. Thomas, Esq., Harrogate.....	100	0	0
1916—C. Allanson, Esq., Harrogate.....	100	0	0
1916—J. W. Wilson, Esq., Harrogate.....	250	0	0
1921—Surg.-General. Lofthouse.....	2820	13	0
„ „ 5% War Stock	647	13	7
1925—W. Dawson, Esq., Dewsbury.....	45	0	0
1926—Surg.-General Lofthouse, Harrogate.....	19	6	5
1928—J. R. Kelley, Esq., Harrogate.....	60	1	0
1930—J. Cross, Esq., Harrogate.....	100	0	0
1935—Thomas Naylor, Esq. (on account).....	600	0	0
1936—Thomas Naylor, Esq.	602	2	2

Royal Bath Hospital.

LIFE SUBSCRIBERS WHO HAVE A RIGHT OF RECOMMENDING PATIENTS.

	(See Rule 5D).	£	s.	d.
1894—Bacon, Sir Hickman B., Bart., Thonock, Gainsborough		25	0	0
1885—Collins, Col. Wm. F., Cundall Manor, Helperby.....		15	0	0
1883—Hardy, The Right Hon. Lawrence, M.P., Sandling Park, Hythe, Kent		30	0	0
1874—Mackie, Miss Edith G., Amberd, Blenheim Road, Wakefield		15	0	0
1890—Mitchell, Miss, 7, Selborne Villas, Bradford.....		25	0	0
1891—Wakefield, Jacob, Esq., J.P., Sedgwick House, Kendal		25	0	0
1897—Wolde, Mrs. F., The Rectory, Barton-le-Clay, Beds.		40	0	0
1911—Wood, Mrs. F., The Claremont, Harrogate.....		40	0	0
1914—Parr, Roger C., Esq., Grappenhall Hayes, Warrington		40	0	0
1922—Raynar, Miss, Daleside, Scarborough.....		40	0	0
1923—Torbock, R. H., Esq., Crossrigg Hall, Penrith.....		40	0	0
1928—Blamires, W., Esq., St. Kevin's, Queen's Road, Harrogate		100	0	0
1930—Brook, J., Esq., Glaslyn, Halifax Rd., Hartshead Moor, Cleckheaton		120	0	0
1930—Schofield, H. O., Esq., Nettleton Road, Mirfield....		120	0	0
1930—Sheard, A. W., Esq., Church Farm, Robert-town, Liversedge		120	0	0

Rawson Convalescent Home.

LIFE SUBSCRIBERS WHO HAVE A RIGHT OF RECOMMENDING PATIENTS.

	(See Rule 5D).	£	s.	d.
1918—Parr, Roger C., Esq., Grappenhall Hayes, Warrington		40	0	0
1937—Newton, Canon H. E., Millington Vicarage, York....		100	0	0

ALPHABETICAL LIST OF PLACES

FROM WHICH

PATIENTS CAME TO THE HOSPITAL & HOME

DURING 1940, AND THE NUMBER FROM EACH COUNTY

(Yorkshire excepted)

Berks. (1)		Hants. (1)		Northumberland (43)	
Windsor	1	Southsea	1	Ashington	3
Bucks. (1)		Herts. (2)		Blyth	4
Beaconsfield	1	Stevenage	2	Chathill	1
Cheshire (17)		Hunts. (2)		Dudley	1
Altrincham	1	Huntingdon	2	Hexham	3
Crewe	13	Kent (2)		Jarrow	2
Poynton	1	Margate	1	Morpeth	1
Stockport	2	Tunbridge Wells	1	Newbiggin-by-Sea	1
Cumberland (14)		Lancs. (58)		Newcastle	16
Beckermest	1	Accrington	1	N. Shields	1
Bowness	1	Bacup	1	Seaton Delaval	1
Maryport	1	Barrow	5	Shiremoor	2
Penrith	5	Blackburn	1	Stockfield	1
Workington	6	Blackpool	1	Wallsend-on-Tyne	5
Derby (6)		Bolton	2	Wooler	1
Burton-on-Trent	2	Burnley	1		
Chesterfield	3	Bury	2	Notts. (33)	
Littleover	1	Chorley	1	Arnold	1
Durham (92)		Colne	5	Eastwood	1
Auckland	1	Heywood	2	Jacksdale	1
Barnard Castle	2	Liverpool	3	Langold	1
Bearpark	1	Manchester	14	Mansfield	15
Billingham	3	Nelson	3	Newark	3
Birtley	2	Oldham	1	Nottingham	1
Bishop Auckland	11	Oswaldtwistle	1	Papplewick	1
Blackhill	1	Radcliffe	1	Warsop	4
Consett	5	Ramsbottom	1	Worksop	5
Craghead	1	Rochdale	2		
Crook	2	Rossendale	2	Staffs. (1)	
Darlington	8	Salford	3	Wolverhampton	1
Easington	1	Southport	1		
Egglesstone	1	Ulverston	1	Sussex (1)	
Ferryhill	2	Waterfoot	2	Buxted	1
Frosterley	2	Wigan	1		
Gateshead	6	Lincs. (5)		Warwickshire (1)	
Haverton Hill	1	Barton-on-Humber	1	Birmingham	1
Hordey	11	Boston	1		
Houghton-le-Spring	1	Corby	1	Westmorland (2)	
Murton Colliery	1	Gainsborough	1	Appleby	1
Rowlands Gill	2	Spalding	1	Grasmere	1
Seaham Harbour	1				
Schildon	2	London (8)		Scotland (8)	
Spennymoor	1	London	8	Brora	1
Stanhope	3	Norfolk (4)		Castle Douglas	1
Stockton	5	Norwich	4	Dalmarnock	1
Sunderland	3			Duns	1
Thornaby-on-Tees	2	Northants. (2)		Glasgow	2
W. Hartlepool	9	Raunds	1	Inverness	1
Wheatley Hill	1	Wollaston	1	Stonehaven	1
Essex (2)				Norway (1)	
Great Chesterford	1			Oslo	1
Roydon	1				
				Total	307

ALPHABETICAL LIST OF PLACES IN YORKSHIRE

FROM WHICH

PATIENTS CAME in 1940, AND THE NUMBER
FROM EACH.

Aberford 2	Hebden Bridge 2	Rawmarsh 1
Ackworth 5	Heckmondwike 5	Redcar 5
Ailerton Bywater.... 1	Hemsworth 6	Richmond 1
	Hessle 2	Ripon 5
Baildon 2	Horsforth 2	Rodley 1
Barnsley 31	Huddersfield 13	Rotherham 10
Batley 23	Hull 6	Royston 4
Bedale 5	Hunmanby 2	
Boroughbridge 4		
Boston Spa 4	Ilkley 2	Saltaire 1
Bradford 60		Saltburn 1
Bramhope 1	Keighley 12	Scarborough 1
Bramley.... 2	Kilnhurst 1	Selby 3
Bridlington 2	Kippax 1	Sheffield 23
Brighouse 2	Kirbymoorside 1	Shipley 4
	Knaresborough 5	Skelton-in-
Calverley 2	Knottingley 1	Cleveland 1
Castleford 10		Skipton 3
Cleckheaton 1	Laisterdyke 1	S. Bank 2
Conisborough 1	Leeds 158	S. Elmsall 6
Cudworth 4	Leyburn 2	S. Kirkby 5
	Liversedge 6	S. Milford 1
	Luddendenfoot 1	Steeton 1
Darfield 2		Swinton 1
Denaby 1	Malton 2	
Dewsbury 17	Menston 2	
Doncaster 6	Middlesbrough 26	Tadcaster 2
	Middleton-in-	Thirsk 1
Elland 2	Teesdale 1	
	Mirfield 2	
Featherstone 3	Morley 2	Upton 2
Filey 2		
Fitzwilliam 2	Normanton 1	
	Northallerton 3	Wakefield 34
Goathland 1	Ossett 1	Wombwell 5
Goole 2	Otley 6	
Grangetown 3		Yarm 1
Guisborough 1	Pateley Bridge 1	Yeadon 2
Guisley 1	Pickering 1	York 45
	Pontefract 3	
Halifax 11	Pool 1	
Harrogate 54	Pudsey 3	
		Total 726

Annual Private Subscriptions to the Royal Bath Hospital received during 1940.

A	£	s.	d.
Ainley, Mrs. H., 19 Duchy Road, Harrogate.....	4	4	0
Akeroyd, W. J., Esq., The Hollies, Green Lane, Harrogate	2	2	0
Anderton, Mrs. A., Linton House, Skipton.....	1	1	0
Anderton, Col. H. L., Summer Court, Leadhall Lane, Harrogate	2	2	0
Anelay, T., Esq., Burrage House, York Place, Harrogate	2	2	0
Anon., Beckenham	5	5	0
Anon., "L. J." Berwick-on-Tweed.....	3	3	0
Anon., "H. W." Harrogate.....	2	2	0
Anon, W. Leeds	2	2	0
Anon., Newbiggin-by-Sea	6	6	0
Armitage, R., Esq., Farnley Hall, Leeds.....	2	2	0
Arton, Mrs. E., Sleningford Park, Ripon.....	2	2	0
Askwith, Miss Augusta K., Etherlea, Arthur's Ave., Harrogate	2	2	0
Aykroyd, Sir W. H., Bart., J.P., Grantley Hall, Ripon	5	5	0
Ayre, Miss, Eastlemes, Colne.....	1	1	0

B

Baines, Rev. F. J. T., The Vicarage, Northallerton..	2	2	0
Baird, Sir J. H. G., Bart., Middleton Lodge Middleton Tyas	3	3	0
Balfour, Hon. Mrs., Newton Don, Kelso, N.B.....	2	2	0
Bamford, Mr. and Mrs., Bridgecroft, Kent Road, Harrogate	1	0	0
Barnes, S., Esq., 16 Swan Road, Harrogate.....	5	5	0
Barnett, Mrs. M., Lincoln Hill, Humshaugh.....	2	2	0
Becker, Anton, Esq., Milston, Warwick Crescent, Harrogate	2	2	0
Beckett, Miss V. C., 35 Broadway Down, Tunbridge Wells	2	2	0
Beech, Mrs. W. D., Levens, Leamington Spa.....	2	2	0

	£	s.	d.
Beresford-Peirse, Mrs., The Manor House, Aiskew, Bedale	2	2	0
Berkley, Mrs., 14 St. Winifred's Road, Harrogate..	10	0	0
Berry, Mrs., 30 Wilton Crescent, S.W.1.....	1	1	0
Bigge, W. E., Esq., West Hall, Middleton Tyas, Yks.	2	2	0
Bingley, Rt. Hon. Lord, Bramham Park.....	4	4	0
Birtwistle, Dr. F. P. H., Priestgate, Barton-on- Humber	2	2	0
Blakeborough, Mrs., Sturton-by-Stow.....	2	2	0
Bogle-Smith, Miss B., Paxhaven, Frome, Somerset	2	2	0
Bolton, Rt. Hon. Lord, Bolton Hall, Leyburn, Yks.	2	2	0
Bolland, Miss, Hazelcroft, Hindhead, Surrey.....	1	1	0
Booth, A., Esq., The Manor House, Moortown, Leeds	2	2	0
Booth, Miss F. H., Fieldhead, Shamley Green, nr. Guildford	4	4	0
Booth, Mrs W. R., Grange-Field, Woodlands, Harrogate	1	1	0
Bower, Mrs., Wharfe View, Fulwith Road, Harrogate	2	2	0
Boyne, Margaret, Viscountess, Burwarton House, Bridgnorth, Shropshire.....	2	2	0
Braddock, Mrs., The Hurstead, Rochdale.....	1	1	0
Breare, R. A., Esq., 50 Duchy Road, Harrogate...	1	1	0
Brierley, Miss M., 78 Otley Road, Harrogate.....	2	2	0
Brigg, Mrs., 28 York Place, Harrogate.....	5	5	0
Brown, Miss, Norton Priory, Stockton-on-Tees....	6	6	0
Browne, Miss Cotton, Walkern Hall, Stevenage....	2	2	0
Bulcock, Mrs., Sunninghill, Kent Road, Harrogate	2	2	0
Burdon, Mrs. A., Wooperton, Northumberland....	8	8	0
Burdon, Col. Rowland, V.D., D.L., J.P., The Castle, Castle Eden....	5	5	0
Bury-St.-Edmunds—' In Memoriam '	2	2	0

C

Carmichael, Mrs., Rosybank, Coldstream, N.B.....	2	2	0
Carter, Mr. and Mrs. C. E., Edenfield, Harrogate..	10	0	0
Chapman, Mrs. G., 13 Victoria Road, Harrogate..	3	3	0
Chapman-Purchas, Mrs., Cliff Lodge, Leyburn, Yks.	2	2	0
Chaytor, Miss, Spennithorne Hall, Leyburn, Yorks.	2	2	0
Childe, W. H., Esq., 27 Park Drive, Harrogate....	1	1	0
Clough, Mrs. E., Lane End, Boston Spa	2	2	0
Clough, Mrs. H., Redholt, Keighley.....	2	2	0
Coates, Miss M., Holmfield House, Ripon.....	5	0	0
Coates, Miss D., Brafferton Hall, Helperby, York	4	4	0
Cockerham, Mrs., Oak Lodge, Harrogate.....	6	6	0

	£	s.	d.
Collier, T., Esq., 128 Belle Vue Road, Leeds.....	2	2	0
Collins, Col. W. F., D.S.O., J.P., D.L., Cundall Manor, Helperby, York.....	2	2	0
Collins, Major A. E., Northleigh, King's Worthy, Winchester	2	2	0
Constantine, W. W., Esq., Maritime Buildings, Albert Road, Middlesbrough.....	2	2	0
Cooper, Rev. Canon A. N. and Mrs., Holbeck House, Esplanade Crescent, Scarborough.....	3	3	0
Cooper, Miss M., Holbeck House, Esplanade Crescent, Scarborough.....	2	2	0
Copé, Louis, Esq., 50 Parliament Street, Harrogate	2	2	0
Costain, R. A., Esq., Bewerley House, Pateley Bridge	2	2	0
Costain, Mrs., Bewerley House, Pateley Bridge....	2	2	0
Courage, Mrs., The Hall, Kirkby Fleetham, North- allerton.....	4	4	0
Cowen, Miss J., Stella Hall, Blaydon-on-Tyne....	25	0	0
Crabtree, Mrs. N., 1 Oatlands Drive, Harrogate...	2	2	0
Crawford, Mrs., 28 York Place, Harrogate.....	1	1	0
Crockford, Mrs., Avenue Hotel, Harrogate.....	2	2	0
Cross, Miss E. M., Overdale, Leadhall Crescent, Harrogate	1	1	0
Crowe, F., Esq., Wellington Street, Leeds.....	5	0	0
Crowther, Herbert, Esq., LL.B., J.P., Adare, Oatlands Drive, Harrogate	2	2	0
Cudworth, Miss M., Butts Close, York.....	2	2	0
Cunliffe-Lister, Hon. Miss E., Cotescue, Middleham, Yorks.	4	4	0

D

Davies, Mrs. W. A., Templestowe, Langcliffe Ave., Harrogate	5	5	0
Dent, Major J. W., J.P., Ribston Hall, Wetherby..	3	3	0
Deramore, Lord, Cockey Hill, York.....	2	2	0
Dorman, D., Esq., 58 Waring Street, Belfast.....	5	0	0
D'Oyly Grange, C., Esq., F.R.C.S., 2 Lancaster Road, Harrogate	2	2	0
Dunbar, Sir Loraine G., Whitehall Lodge, Harrogate	2	2	0
Dunn, Rev. C. S., Armitage Bridge Vicarage, Huddersfield	5	5	0

E

Edmondson, Miss, West Cliff, Skipton Road, Keighley	2	2	0
--	---	---	---

	£	s.	d.
Ellis, Sir R. G., Bart., M.P., Long Ashes, Netherside, Skipton-in-Craven	2	2	0
Ellis, Mrs. A., Prospect Villas, Ossett.....	1	1	0

F

Fawcett, Miss, Fern Bank, 61a Kent Road, Harro- gate.....	2	2	0
Fawcett, J. M., Esq., 8 Duchy Road, Harrogate..	1	1	0
Fernandes, C. W. L., Esq., Southwoods Hall, Thirsk	1	1	0
Ferrand, Mr. & Mrs. W. H., Bilton, Dene, Harrogate	3	3	0
Fisher, Mrs., 52, Kent Road, Harrogate.....	2	2	0
Fleming, Miss, Oak Lodge, Manor Road, Harrogate	2	2	0
Fleury Toulon, Major C. A., Hazel Bush, Stockton- on-Forest	2	2	0
Foster, Mrs. R., Laverton Grange, Kirkby Malzeard, Ripon	2	2	0
Freeman, Miss, Harrogate	4	4	0
Freeman, Henry, Esq., Harrogate.....	4	4	0
Freeman, W. H., Esq., Boothroyd, Harrogate.....	4	4	0
Fremantle, Mrs. V., The Old Hall, St. Agnesgate, Ripon	2	2	0

G

Gascoigne, Mrs. G., Lotherton Hall, Aberford.....	2	2	0
Gascoigne, A. D. F., Esq., Lotherton Hall, Aberford	2	2	0
Gascoigne, Mrs. L. P., Wentbridge House, Pontefract	1	1	0
Gaunt, Miss A., 62 Kent Road, Harrogate.....	2	2	0
Gibson, Mrs., 5 Beech Grove, Harrogate.....	1	1	0
Gibson, A. A., Esq., The Chequers, Knaresborough	1	1	0
Grainger, Mrs. C., The Villa, Middleton St. George	2	2	0
J.H.G., Wakefield	10	10	0
Green, Mrs., Collyers, Nazeing, Essex.....	4	4	0
Greenhalgh, E., Esq., Cherry Croft, Park Drive, Huddersfield	4	4	0
Greenwood, Mrs., Swarcliffe Hall, Birstwith, Harrogate	2	2	0
Greenwood, Capt. C. S., J.P., D.L., Swarcliffe Hall, Birstwith, Harrogate.....	2	2	0
Greenwood, Miss, 37 Kent Road, Harrogate.....	2	2	0
Groves, H. L., Esq., J.P., Holebird, Windermere..	1	0	0
Gunter, R. G., Esq., J.P., Aldwark Manor, Alne, York	6	6	0

H	£	s.	d.
H.R.H. The Princess Royal (Countess of Harewood), Harewood House	5	0	0
Halifax, Right Hon. Viscount, 88 Eaton Square, London, S.W.1.....	1	1	0
Hall, A. G., Esq., 13, Alderson Road, Harrogate..	1	1	0
Hall, Miss M., Greenway, Beech Grove, Harrogate	10	10	0
Hall, W. G., Esq., Priestgate, Nafferton.....	1	1	0
Hamilton, Mrs. A. M., J.P., Rigwood, Saltburn-by- the-Sea	5	5	0
Hamilton-Russell, Miss F., Cleobury Court, Bridgnorth.....	2	2	0
Hamlyn, W. T., Esq., Queen Hotel, Harrogate....	2	2	0
Hanson, Miss E., Meads, Nunthorpe, Yorks.....	1	1	0
Hare, C. P., Esq., J.P., Scarcroft Manor, Thorner, Leeds	2	2	0
Harewood, Rt. Hon. Earl of, Harewood House....	5	5	0
Harper, J. W., Esq., 111 Cold Bath Rd., Harrogate	1	1	0
Harrington, Miss, Elleray, Kilmacolm, Renfrewshire	1	1	0
Harrison, The Misses, Chesney Hurst, 59 Kent Road, Harrogate	2	2	0
Hartley, Mrs., The Abbey, Knaresborough.....	2	2	0
Hattersley-Smith, Mrs., Shoebridge House, Crosshills, Keighley	4	4	0
Henderson, Miss, Target House, Hexham.....	2	2	0
Hepton, Mr. and Mrs., Rossett Holt, Harrogate....	2	2	0
Hepworth, P., Esq., Fairfield, Morley, Leeds.....	2	2	0
Herring, Miss E. A., Wraysbury House, Wraysbury, Bucks.	2	2	0
Hey, H., Esq., J.P., Hillfoot, Pannal, Harrogate..	3	0	0
Highley, S. W., Esq., 128 Duchy Road, Harrogate	10	0	0
Hipps, Mrs., 50 Kent Road, Harrogate.....	1	1	0
Hirst, J. J., Esq., Britannia Mills, Birstall.....	3	3	0
Hodge, F., Esq., Cedar Grove, The Green, Richmond, Surrey	2	2	0
Hodgson, J. H. C., Esq., J.P., Broxholme, Ripley, Harrogate	3	3	0
Holmes, Rev. C., Farnhill, Harlow Oval, Harrogate	4	4	0
Holmes, J. S., Esq., J.P., Bycullah, Cundall Way, Harrogate	3	3	0
Holmes, Mrs., Bycullah, Cundall Way, Harrogate	1	1	0
Hopkinson, Miss, Willa Park, Duchy Rd., Harrogate	2	2	0
Horner, J. C., Esq., J.P., Riccall, York.....	2	2	0
Horner, Miss, Alba Villa, 15 South Parade, Northallerton	2	2	0

	£	s.	d.
Horsfall, Miss, Gappe Stones, Cononley, Keighley	2	2	0
Hudleston, Miss F. B., Cayton Hall, Sth. Stainley, Harrogate	2	2	0
Hudson, W. S., Esq., Low Hall, Kirkby Overblow	2	2	0

I

Illingworth, Miss A. M., 30 Duchy Road, Harrogate	1	1	0
Ingilby, Lt.-Col. Sir W. H., Bt., J.P., Ripley Castle	1	1	0
Ingleby, Miss, The Mount, Pateley Bridge.....	1	1	0
Inglis, Mrs. J., 7 Sefton Drive, Sefton Park, Liverpool	1	1	0

J

Jameson, Mrs. V. A., Drumleck, Bailey, Co. Dublin	2	2	0
Jenkins, Miss, Savoy Hotel, Cheltenham.....	2	2	0
Jessop, Miss, Hollyshaw, Whitkirk, Leeds.....	2	2	0
Johnson, Miss I., Bryn Mel, Glyn Garth, Anglesey..	2	2	0
Jones, R. E., Esq., 22 Rutland Road, Harrogate..	2	2	0
Jones-Balme, F. E. T., Esq., High Close, Ambleside	1	1	0
Jowett, J. A., Esq., Bilton Hall, Harrogate.....	2	2	0

K

Keene, Mrs. M., Hazelbank, Gosforth, Cumberland	2	2	0
Keighley, J. E., Esq., J.P., 3 Albert Road, Colne	2	2	0
Kipling, P. F., Esq., 17 Aigburth Drive, Liverpool	3	3	0
Kirby, W. L., Esq. and Mrs., The Larches, 72 Kent Road, Harrogate	5	5	0
Kitchin, Miss, Sylvan Cliff, Buxton.....	3	3	0
Kitching, Miss, The Grange, Great Ayton, Yorks...	2	2	0
Kitson, Mrs. F. J., Quarrydene, Weetwood, Leeds	2	2	0
Kitson, Miss M., 17 Cavendish Avenue, St. James' Park, Harrogate.....	2	2	0

L

Latta, Sir J., Bart., Portman Square, London, W..	2	2	0
Lawson-Tancred, Sir T. S., Bart., J.P., Aldborough Manor, Boroughbridge.....	3	3	0
Levett, Miss, 35 Linnaeus Street, Hull.....	2	2	0
Lister-Kaye, Miss, 29 Claremont Terrace, York....	2	2	0
Little, J. M., Esq., 75 Carr Lane, Acomb, York....	2	2	0
Lloyd, Mrs., Stockton Hall, York	3	3	0
Lyon, Miss A. M., Carleton Close, Pontefract.....	4	4	0
Lyon, Mrs. C., Carleton Close, Pontefract.....	2	2	0

	£	s.	d.
M			
Macaskie, Mrs., 19 Park Drive, Harrogate.....	1	1	0
Mackie, Miss, Amberd, Blenheim Road, Wakefield	4	4	0
Marshall, Mrs., 33 Wentworth Road, York.....	2	2	0
Marshall-Churton, Mrs., Inholmes, Tadcaster.....	2	2	0
Mart, C., Esq. and Mrs., 15 Rayleigh Rd., Harrogate	1	1	0
May, J. W., Esq., Crimble Brow, Pannal, Harrogate	2	2	0
McMillan, J. J., Esq., St. John's, Melrose.....	2	2	0
Meysey-Thompson, Mrs., Spellow Hill, Knaresbrough	1	1	0
Middleton, Mrs. A., Moor Grange, Far Headingley, Leeds	2	2	0
Moore, J., Esq., 26 Waterdale, Doncaster.....	1	1	0
Morel, Mrs. W. Gibbs, The Cottage, King's Road, Sherborne	2	2	0
Morris, C. E., Esq., 3 Kingsway, Harrogate.....	10	0	0
Mountgarret, Rt. Hon. Viscount, Ripley, Harrogate	5	0	0
Mountgarret, Dowager Viscountess, Stainley House, South Stainley, Harrogate.....	5	5	0
Moubray, Mrs., Killerby, Catterick.....	6	6	0
Mudd, Mrs. F., 3 Queen Parade, Harrogate.....	2	2	0
N			
Naylor, Mrs. R. H., Crow Trees, Rawdon, Leeds..	2	2	0
Newsome, The Misses, Wellfield, Dewsbury.....	1	1	0
Nicholson, Miss H. M., Carr Lodge, Shire Oak Road, Headingley, Leeds 6	2	2	0
Nickols, Mrs., Spofforth Hall, Harrogate.....	2	2	0
Norton, Mrs. J. J., M.B.E., Bagden Hall, Scissett, Huddersfield	5	5	0
Norton, G. H., Esq., Highfield, Denby Dale, Huddersfield	5	5	0
Nussey, Miss Hilda, Bramley Grange, Thorner, Leeds	2	2	0
Nutt, Miss L. R., 24 Carlton Road, Harrogate....	2	2	0
Nussey, Lady, Rushwood, East Tanfield, Ripon..	2	2	0
O			
Ormerod, Miss E., Bongate Hall, Appleby, Westmorland.....	1	5	0
P			
Page, W., Esq., The Mount, High St., South Elmsall	2	2	0
Pawson, Rev. W. D., The Vicarage, Heckmondwike	4	4	0
Payne-Gallwey, Lady Frankland, The Grange, Bedale	2	2	0
Peach, Mrs., Cotswold Lodge, Cheltenham.....	5	5	0

	£	s.	d.
Peake, Major and Mrs., Sutton Hall, Thirsk	4	4	0
Peck, Mrs., Cumnor, St. James' Park, Harrogate..	5	5	0
Pfungst, R. A., Esq., 23 Dawson Place, Bayswater, W.2.	1	1	0
Porteous, Miss P., Nethermill, Fettercairn, Laurence Kirk, N.B.	2	2	0
Pownall, Mrs., Goldsboro' Grange, Knaresborough	2	2	0
Prest, Mrs., Grey Court, Kent Road, Harrogate...	1	1	0
Priestman, Lewis., Esq., Derwent Lodge, Shotley Bridge	2	2	0
Priestman, Lady, Tyingham, Rutland Road, Harrogate	2	2	0
Pringle, Dr. G. L. Kerr, M.C., M.D., Swan Road, Harrogate	1	1	0
Purvis, Mrs., Gilmerton House, St. Andrew's, Fife..	2	2	0

R

Rae, N. D., Esq., Rossett Green, Harrogate.....	2	2	0
Raistrick, J. W., Esq., Park Lodge, Thackley, Bradford	2	2	0
Rawling, G., Mrs., St. Omer, Halifax.....	1	1	0
Readhead, Lady, East Garth, Westoe Village, South Shields	2	2	0
Renton, Mrs., Flat 1, 13, Langcliffe Ave., Harrogate	1	1	0
Rhodes, W. F. W., Esq., 70 Otley Road, Harrogate	2	2	0
Richardson, Major G. P., Bucksteep Manor, Bodle Street, Hailsham, Sussex.....	2	2	0
Richardson, Miss Z. H., 1, Oakdale, Kent Road, Harrogate	2	2	0
Ringer, W. W., Esq., Titchwell, King's Lynn.....	2	2	0
Ringrose-Wharton, Mrs. C. H., Skelton Castle, Skelton-in-Cleveland	5	5	0
Robertshaw, Mrs. J., c/o National Provincial Bank, Harrogate	2	2	0
Robinson, Dr. Amy, Ingleside, North Shields.....	2	12	0
Rodgers, Dr. W., 186 Low Road, Hunslet, Leeds..	1	1	0
Ropner, Wm., Esq., Thorpe Perrow, Ripon, Yorks.	1	1	0
Rose, Mrs., 70 Duchy Road, Harrogate.....	10	6	
Rowe, Mr. and Mrs., Huntley, Herschel Road, Cambridge	2	2	0
Ronald, Byron, Esq., 19a, Coleman St., London..	2	2	0

S

Schofield, H., Esq., Norton, Daisy Hill, Bradford..	2	2	0
Sharp, J., Esq., Elmwood, Cleckheaton.....	8	8	0

	£	s.	d.
Sharp, S., Esq., Kenmare, Darnley Road, West Park, Leeds	2	2	0
Shaw, H. D., Esq., Low Hall, Nether Yeadon, Leeds	4	4	0
Shaw, Mrs. E., C.B.E., J.P., Burn Hall, Huby, Yks.	2	2	0
Shaw, Mrs., Welburn Hall, Kirbymoorside, York..	2	2	0
Sheepshanks, A. C., Lt.-Col., D.S.O., Arthington Hall, Leeds	2	2	0
Simpson, C. J., Esq., 65, Kent Road, Harrogate	1	1	0
Simpson, Mrs., Yearle House, nr. Wooler, North- umberland	4	4	0
Simpson, Mrs. E. O., Hazlewood, Tadcaster.....	3	3	0
Smith, Mrs. E. M., Oxton Hall, Tadcaster.....	2	2	0
Smith, Mrs. A., Whitchester, Duns, Berwickshire..	3	18	5
Smith, Lady M., Barnes Hall, Grenoside, Sheffield	4	4	0
Spencer, Mrs., Raygill, Lothersdale, Keighley.....	3	3	0
Stephenson, M., Esq., J.P., Bishopton Lodge, Ripon	2	2	0
Stoney, Rev. Canon R. S., Skipton Rectory, Yorks.	2	2	0
Stothard, Rev. D. B., Doncaster Road, Bawtry....	2	2	0
Straker, Mrs. J. C., Stagshaw House, Corbridge, Northumberland	2	2	0
Sturt, Rev. D. E., The Vicarage, Norton-on-Tees..	6	6	0
Sugden, Mrs. R., Gomersal House, Gomersal, Leeds	2	2	0
Sutcliffe, Mrs., Temperley Grange, Corbridge, Northumberland	2	2	0
Swallow, Miss, 78 Otley Road, Harrogate.....	2	2	0
Swan, Rev. F., Burneston, Bedale, Yorks.....	2	2	0
Swinton, The Rt. Hon. Lord and Lady, Swinton, Masham	2	2	0

T

Taylor, C. E., Esq., 1 South Park Road, Harrogate	4	4	0
Taylor, Mr. W. Arthur and Mrs., Gresford, Hereford Road, Harrogate	2	2	0
Taylor, Rev. W. A., The Vicarage, Batley.....	10	10	0
Tempest, Mrs., Tong Hall, Bradford.....	5	5	0
Thompson, Mrs. O., 20 Ripon Road, Harrogate....	1	1	0
Thornton, Mrs., Lodore, Leadhall Avenue, Harrogate	1	1	0
Topham, Mrs. H. G., Ulshaw, Middleham, Yorks...	2	2	0
Torbock, Mrs. F. H., Crossrigg Hall, Penrith.....	15	8	0
Townend, W., Esq., Southfield, York Place, Harrogate	2	2	0
Travis, Mrs., The Cloisters, Malton, Yorks.....	2	2	0
Turner, Rev. J. C., Stray Court, (Flat 2), Otley Road, Harrogate	2	2	0

W

	£	s.	d.
Wade, Miss, 34 St. Mark's Avenue, Harrogate.....	1	1	0
Wainwright, Mrs. L., Highfield House, Elland.....	5	0	0
Waites, Mrs., Idyll-Wild, Green Lane, Harrogate..	2	2	0
Walker, S., Esq., Crow Trees, Mirfield.....	1	0	0
Walker, Mrs., The Abbey, Malton, Yorks.....	2	2	0
Walker, Mrs. N. D., Wheatlands Corner, Harrogate	1	1	0
Watson, Miss L. E., Adelphi Hotel, Harrogate.....	2	2	0
Weatherhead, Mrs., Netherside, Bingley, Yorks...	4	4	0
Whitehead, Mrs., Crimble House, Harrogate.....	2	2	0
Whittington, Mrs., Darrington Vicarage, Pontefract	2	2	0
"Anon," H. W., Yarm.....	3	3	0
Whitworth, Capt. C. W., J.P., and Mrs., Nun Monkton Priory, York.....	2	2	0
Willoughby, Hon. Mrs. T. (the late), Howsham Hall, York	1	1	0
Wilson, Miss J., 1 Wellington Terrace, South Shields	1	1	0
Wilson, Miss, 29 South Drive, Harrogate.....	1	1	0
Wilks, Derek P., Esq., 20 Almsford Avenue, Harrogate	2	2	0
Wise, Mrs., The Red House, Ripon.....	4	4	0
Wiseman, W. F., Esq., 30 Snakes Lane, Woodford Green	1	1	0
Witt, Dr. R. C., Harrogate.....	2	2	0
Woodhead, A., Esq., A.M.I.C.E., Broomfield, Rossett Green, Harrogate	4	4	0
Woodhead, Mrs., Broomfield, Rossett Green, Harrogate	2	2	0
Wooler, E. O., Esq., Ashfield, Pannal Ash, Harrogate	2	2	0
Wolryche-Whitmore, Mrs. B. A., Ufford Hall, Stamford	1	1	0
Wright, Miss W., Freedom House, Morton, near Bingley.....	2	2	0
Wright, Mrs. E. Crawshaw, Emley, Huddersfield..	4	4	0
Wrigley, Mrs., Parham Hall, Woodbridge, Suffolk	1	1	0
Wrigley, Mrs. H. M., Steelfield Hall, Gosforth....	1	1	0

Y

Yarburgh-Bateson, The Hon. Hylda de, The Lodge, Heslington, York	2	2	0
Yeoman, Miss M., Woodlands, Sleights, Yorks.....	2	2	0
Yeoman, Mrs. W. M., 95 Valley Drive, Harrogate..	1	1	0
Yewdall, Mrs., Hollings Hall, Esholt, Shipley, Yks.	2	2	0

Z

Zossenheim, L. L., Esq., West Ella, Park Drive, Harrogate	2	2	0
--	---	---	---

Business Firms, Societies, etc., 1940

	£	s.	d.
A			
Ackrill, Messrs. R., Ltd., Harrogate.....	2	2	0
Ackroyd, Geo., Junr., Esq., Stanley Mills, Bingley, Yorks.	2	2	0
Ackton Hall Colliery Sick Fund, Featherstone, Pontefract	4	4	0
Aire and Calder Navigation Co., Leeds.....	5	5	0
Allen, Messrs. W. G. & Sons, 6 Prospect Crescent, Harrogate	2	2	0
Amicable Provident Society, 78 Lee Mount Road, Halifax	1	1	0
Armley Guild of Help (per Mrs. Dodworth, 86 Ley Lane, Armley).....	5	5	0
Arnold, Messrs. E. J. & Son, Ltd., Butterley Street, Hunslet, Leeds	2	2	0
Atkins, Messrs. F. & Co., Ltd., Dairycoates Works, Hull	2	2	0
B			
Bacup Borough Hospital Fund (J. Lord, Esq., 9 Beaver Terrace).....	2	2	0
Bain, Messrs. A. W. & Sons, Post Office House, Leeds	5	5	0
Barclay's Bank, Harrogate.....	5	5	0
Beckett Hospital and Dispensary, Barnsley.....	2	2	0
Belford and District Nursing Association (per Mrs. M. Summerfield)	2	2	0
Berry & Fletcher, Messrs., Airedale Shed, Keighley	2	2	0
Birch, Messrs. W. & Sons, Ltd., Spen Lane, York..	2	2	0
Birstall District Nursing Association.....	12	12	0
Blakeborough, Messrs. J. & Sons, Brighouse.....	1	1	0
Blaydon Ind. & Prov. Society, Blaydon-on-Tyne..	5	5	0
Bradford Workpeople's Convalescent Fund, 229 Swan Arcade, Bradford.....	113	8	0
Bradford Dyers' Association, 39 Well St., Bradford	10	10	0
British Legion & U.S. Fund, 1 St. Martin's Terrace, Leeds	147	0	0
British Legion Gosforth & District Branch (per J. S. Cunningham, Esq., White Croft, Gosforth)..	2	2	0

	£	s.	d.
British Legion & United Services Fund (Miss Dobson, Reckheath, Milnthorpe)	2	2	0
Brown, Messrs. H. & Sons, Beulah Street, Harrogate	1	1	0
Burnley, Messrs. T. & Sons, Ltd., Gomersal Mills, Leeds	10	10	0

C

Cargo Fleet Iron Works, Special Emergency Fund, Middlesbrough	2	2	0
Cartwright, Messrs. W. B., Ltd., Rawdon, Leeds..	2	2	0
Cerebos Ltd. Employees' Hospital Fund, Greatham, via Stockton-on-Tees.....	5	0	0
Charlesworth, Messrs. J. and J., Milnes House, Wakefield.....	4	4	0
Clayton Hospital, Wakefield	3	3	0
Cleckheaton Coronation Fund (W. H. Clough, Esq., 1 Northgate).....	5	5	0
Clifton & Crakehall Estates Ltd. (A. W. Watts, Esq., Estate Office, Northallerton).....	1	1	0
Conservative Institute, N.E. Ward, Harehills Lane, Leeds	1	1	0
Co-operative Industrial Society, Batley.....	6	6	0
Co-operative I.S., Windhill, 34 Westgate, Shipley..	5	5	0
Co-operative Industrial Society, Ltd., Birstall....	5	5	0
Co-operative Society, Ltd., Barnsley British.....	105	0	0
Co-operative Industrial Society, 31 Buxton Road, Huddersfield	5	5	0
Co-operative Wholesale Society, Ltd., The Mint, Holbeck, Leeds.....	2	2	0
Co-operative Society, Ltd., Harrogate & District	7	7	0
Co-operative Wholesale Society, Ltd., 1, Balloon St., Manchester	10	10	0
Co-operative Industrial Society, Rawdon.....	2	2	0
Co-operative Industrial Society, Ltd., 10 Albion Street, Leeds.....	22	1	0
Co-operative Convalescent Fund, Midland, Urban Villas, Wrockwardine Wood, Oakengates, Shropshire	5	5	0
Co-operative Industrial Society, Steeton, Keighley	2	2	0
Co-operative Society, Ltd., Victoria Buildings, Clifton Street, Middlesbrough.....	2	2	0
Co-op. Society, Town-end, Middlestown.....	1	1	0
Cortonwood Colliery Workmen's Hospital Fund, 50 Brampton Road, West Melton, Rotherham..	4	4	0

	£	s.	d.
Crosland, Messrs. B. and Sons, Ltd., Oakes Mills, Lindley, Huddersfield	1	1	0
Cross, Messrs. J., Ltd., 8 Fossgate, York.....	2	2	0
Cudworth Village Club and Institute.....	3	3	0
Cullingworth, Messrs. H. & Sons, South St., Dewsbury	5	5	0

D

Dawson, Messrs. H. & Co., Ltd., Albert Street and James Street, Harrogate.....	1	1	0
Dewsbury & District General Infirmary, Dewsbury	2	2	0
Dewsbury Pioneers Industrial Society, Batley Carr	32	11	0
Dixon, Messrs. D. & Sons, Ltd., Kirkstall Rd., Leeds	2	2	0
Dorman, Long, Messrs. & Co., Ltd., Middlesbrough	10	10	0
Druids Equalized I.O., 35 and 37, Suffolk Road, Sheffield	10	10	0
Dyas, Messrs. Robert Ltd., 10 Tentor St., Moorfield, E.C.2	2	2	0

E

Egglestone Hospital Committee, Gordon Bank, Egglestone	4	4	0
Elsecar Collieries Hos. & Conv. Fund, 35 St. Helen's Street, Elsecar.....	5	5	0
Eston Hospital, Eston, Middlesbrough.....	4	4	0

F

Fanny Pit Workpeople's Benevolent Fund, 5 Holme Street, Rothwell.....	5	5	0
Farsley Mutual Provident Friendly Society.....	2	2	0
Foresters, A.O., 27 Merrion Street, Leeds.....	2	2	0
Foresters, A.O. (L. J. Dalby, Esq., 5 Irwin Avenue, Heworth Green, York)	2	2	0
Foresters, A.O. (J. Smith, Esq., 45 Castle Street, Skipton)	2	2	0

G

Garnett, Messrs. G. & Sons, Ltd., Apperley Bridge	1	1	0
Glasshoughton Colliery Charitable Fund, Castleford	5	5	0
Gregg & Co. (Knottingley) Ltd., Knottingley.....	2	2	0

H

Hale, Messrs. W. & Co., Harrogate.....	1	1	0
Halifax & District Friendly Society, 23 Saltburn Street, Halifax.....	2	2	0

	£	s.	d.
Harper Bros., Messrs., Starbeck, Harrogate.....	2	2	0
Harrison's Charity (per W. Scholefield, Esq.), Dewsbury	1	1	0
Harrogate Gas Co.....	10	10	0
Harrogate Ladies' College	2	2	0
Hartley Hospital, Colne, Lancs.....	4	4	0
Hartley Hospital (per J. E. Keighley, Esq., J.P., Colne)	13	13	0
Hartley & Sugden, Ltd., Messrs., Halifax.....	2	2	0
Hebden Bridge Nursing Institution.....	5	5	0
Hezmalhalgh Charity, Birstwith Hall, Harrogate..	6	6	0
Hird, Messrs. T. & Sons, Acres Mill, Keighley.....	3	3	0
Hirst, Messrs. C. & Sons, Ltd., Exchange Mills, Cleckheaton	5	5	0
Hoare, Messrs. & Co., 37 Fleet St., London, E.C.4	5	5	0
Holme & Spalding Moor Parochial Trust, York....	1	1	0
Horden Collieries' Ltd., Crown Street Chambers, Darlington	30	0	0
Houghton Main Hospital Fund, Barnsley.....	8	8	0
Hull Brewery Co., Silvester Street, Hull.....	2	2	0
Hunter, Messrs. J. & Son, Parliament St., Harrogate	1	1	0

I

Infirmary, Royal, Glasgow	6	6	0
Infirmary, Royal, Halifax	2	2	0
Infirmary, General, Leeds	1	1	0
Infirmary, Royal Victoria, Newcastle-on-Tyne.....	5	5	0
Irwin, Messrs. W. & Co., Ltd., Burley Road, Leeds	1	1	0

K

King Edward VII. Memorial Convalescent Fund, Middlesbrough	14	14	0
Knottingley Infirmary Committee	2	2	0

L

Leeds Convalescent Society, 113 Park Lane, Leeds	8	8	0
Leeds Workpeople's Hospital Fund, 3 Park Square, Leeds	179	10	0
Leeds and Huddersfield Cloth Pressers' Association, 14 Cowslip Street, Paddock, Huddersfield....	2	2	0
Lloyds Bank Ltd., Harrogate.....	5	5	0
London, Midland & Scottish Railway Hospital Fund	5	5	0
Londesboro' Club, Bower Road, Harrogate.....	6	6	0
London & North-Eastern Railway Co.....	25	0	0

	£	s.	d.
Lofthouse Memorial Fund, Boroughbridge	7	8	0
Lofthouse Colliery Ltd., nr. Wakefield.....	10	10	0
Loyal Britons' Friendly Society (per E. Holt, Esq., 86, Union Road, Heckmondwike).....	2	2	0
Lyles, S., Sons & Co. Ltd., Jilling Ings Mills, Earlsheaton, Dewsbury.....	4	4	0

M

Mackintosh, J. & Sons, Ltd., Halifax.....	2	2	0
Mansfield Colliery Hospital Fund, Mansfield.....	10	10	0
Marshall & Snelgrove, Messrs., Ltd., James Street, Harrogate	2	2	0
Marshall, Messrs. Thos. (Marlbeck) Ltd., Leeds....	2	2	0
Martin's Bank, Ltd., Harrogate.....	5	5	0
Masham Welfare Society	2	2	0
Moorthorpe Hospital Committee, 19, Blundell Road, Middlesbrough	4	4	0

N

Nat. Union Boot and Shoe Operatives, 9 Queen Square, Leeds 2	1	1	0
Nat. Union Distributive Workers, 2 Railway Street, York	1	1	0
Naylor, Jennings and Co., Messrs., Green Lane Dyeworks, Yeadon.....	2	2	0
New Park Laundry, Harrogate.....	2	2	0
Newcastle Corporation Tramways Employees' Medical Fund.....	5	5	0
N.E.R. Cottage Homes, Clavering House, Newcastle- on-Tyne (per F. W. Topping, Esq.).....	4	4	0
North Dean Wood Charity (W. Shaw, Town Hall Buildings, Elland)	1	1	0
N.E. Marine Engineering Co., Ltd. Workmen, Walls- end-on-Tyne	5	0	0
N.E. Marine Engineering Co., Ltd., Wallsend-on-T.	1	0	0
North Riding Police Benevolent Fund.....	10	0	0
North Skelton & Longacre Mines Contingent Fund	3	3	0
Nottinghamshire & Dist. Miners' Welfare Committee, Bamford House, Mansfield.....	100	16	0

O

Oddfellows, G.U.M., 17 Yorkersgate, Norton, Malton	5	5	0
Oddfellows, I.O., 16 Enfield Road, Baildon.....	2	2	0
Oddfellows, I.O., Unity Hall, Rawson Sq., Bradford	2	2	0

	£	s.	d.
Oddfellows, I.O. (J. W. Moorhouse, Esq., Victoria Hall, Bingley).....	4	4	0
Oddfellows, I.O., 9, Houghton Street, West Hartlepool	2	2	0
Oddfellows, I.O., per Emsley A. Dean, Esq., Shipley	4	4	0
Oddfellows, I.O., Friendly & Trades Club, Halifax, Yorks	2	2	0
Ogden, Messrs. J. R. & Sons, James St., Harrogate	2	2	0
Old Gravel Pit Provident Society, Valette Street, Hackney, E.9	1	1	
O.C.O. Selby Employees' Hospital Fund.....	7	7	0
Otley Charities (H. Wood, Esq., Stoneleigh, Prince Henry Road, Otley)	4	4	0
Otley Friendly Societies' Association, 79, Walker-gate, Otley	2	2	0
Over Wyre Nursing Association (per Miss Mitchell, Firs Leigh, Knott End-on-Sea).....	2	2	0

P

Parker Bros., Messrs., Drighlington, Bradford.....	1	1	0
Parkinson, Messrs. J. & Son, Shipley.....	3	3	0
Poor Law Guardians, Leeds Jewish.....	5	5	0
Post Office Staff, Harrogate.....	6	6	0
Preston, Messrs. Joshua & Sons Ltd., Chestergate Clothing Works, Stockport	2	2	0
Prudential Assurance Company, Ltd., Holborn Bars, London.....	110	0	0
Public Assistance Committee, Dewsbury	1	1	0
Public Assistance Committee, Town Hall, Halifax	5	5	0
Public Assistance Committee, Huddersfield.....	5	5	0
Public Assistance Committee, Middlesbrough.....	10	10	0
Public Assistance Committee, Wakefield	5	5	0
Pudsey Corporation, Town Hall, Pudsey.....	4	4	0

Q

Queen Ethelburga's School, Harrogate.....	2	2	0
---	---	---	---

R

Rawtenstall Workpeople's Hospital Fund (W. Holden, 10 Grange Street).....	14	14	0
Rechabites, I.O., 17, Queen Sq., Claypit Lane, Leeds	3	3	0
Rhodes, J. & S., Ltd., Benevolent Fund, Morley....	4	4	0
Ringtons, Ltd., Messrs., Algernon Road, Newcastle	8	8	0
Robinson, Matthias, Ltd., Briggate, Leeds.....	3	3	0

	£	s.	d.
Rothwell & District Nursing Association, Council Offices, Rothwell.....	2	2	0
Rowntree & Co., Ltd., Messrs., York.....	10	0	0

S

Sadler & Co., Ltd., Messrs., Middlesbrough.....	2	2	0
Salt's, Sir Titus, Charity, Shipley	5	5	0
Scarborough Council of Social Welfare, 13 Elders St.	2	2	0
Schofield Convalescent Fund, 19 Priory Place, Doncaster	2	2	0
Sheffield Hospitals Council, Westfield Terrace, Sheffield	29	8	0
Shildon Hospitals Committee, Central Pde., Shildon	21	0	0
Skipton Cinderella Club, Oakdene, Skipton.....	2	2	0
Slater, Messrs. & Co., Ltd., Little Bolton Bleach Works, Bolton	2	2	0
Smith, Messrs. John, Tadcaster Brewery Co., Ltd., Harrogate	2	2	0
South Elmsall Pretoria Working-Men's Club.....	2	2	0
South Elmsall Friendly Societies' Council, 34 Barnsley Road, South Elmsall.....	7	7	0
South Kirkby, Featherstone & Hemsworth Collieries, Ropergate House, nr. Pontefract.....	40	0	0
South Kirkby Hospital Committee, 41 Dunsley Terrace, South Kirkby.....	4	4	0
South Kirkby & Moorthorpe Hospital Committee, 178 Harrow Street, Moorthorpe.....	4	4	0
Spillers Ltd., Messrs., The Avenue, High Street, Hull	1	1	0
St. John's Church Charity Fund (per Rev. H. D. Pearson, Bilton, Harrogate).....	2	2	0
St. Michael's Parochial Church Council (H. R. Mann, Esq., Beech Grove, Malton).....	4	4	0
Stanhope & Weardale Industrial Society.....	5	5	0
Staveley Coal and Iron Co., Ltd., Hollingwood, Chesterfield	4	4	0
Stirk, Messrs. J. & Sons, Ovenden Road, Halifax..	2	2	0
Sunderland Charity Trustees (Messrs. Weatherhead and Butcher, Bingley)	2	2	0
Swan, Hunter & Wigham Richardson (Workmen), Wallsend	10	0	0

T

Tadcaster Aid Society, Shandon, Stutton Road, Tadcaster	2	2	0
--	---	---	---

	£	s.	d.
Taylor, Messrs. J. T. and J., Ltd., Blakeridge Mills, Batley	6	6	0
Temperance, Sons of, 77 Great George Street, Leeds	5	5	0
Temperance, Sons of, 30 Queen Street, Huddersfield	2	2	0
Terry, J. & Sons, Clementhorpe, York.....	2	2	0
Tetley, Joshua & Son, Ltd., The Brewery, Leeds..	5	5	0
Thorncliffe Ironworks Convalescent Fund, Sheffield	5	5	0
Thorncliffe Ironworks Convalescent Fund (per A. Warburton, Esq., Sheffield).....	22	1	0

W

Wakefield District Nursing Association, 11 South Parade, Wakefield	2	2	0
Wakefield & District Mineworkers' Conv. Scheme, 45 Shepley Street, Wakefield.....	6	6	0
Wakefield Cathedral Poor Fund.....	2	2	0
Wallsend Children's Country Holiday Association (per Mrs. McIntyre, 7 Burn Avenue, Wallsend- on-Tyne)	5	5	0
Ward's Depository, Harrogate	1	1	0
Westminster Bank, Harrogate.....	5	5	0
Whitley Bridge & District Nursing Association, per F. Arnold, Esq., The Willows, Whitley Bridge	2	2	0
Williamson, Messrs. T. R., Ltd., Varnish Works, Ripon	2	2	0
Wilson, Messrs. Joshua & Sons, Ltd., Bean Ing Mills, Leeds	3	3	0
Woolworths, Messrs. F. W. & Co., Harrogate.....	5	5	0
Workington and District Workmen's Mutual Aid Association, 20 Berwick Street.....	19	19	0
Workmen, Sir W. G. Armstrong, Whitworth & Co., Newcastle	5	5	0

Y

York County Hospital Contributory Scheme, 24 Pavement, York.....	51	9	0
York Equitable Industrial Society.....	5	5	0
"Yorkshire Post," Albion Street, Leeds.....	4	4	0
Yorkshire Tar Distillers Ltd., 1 East Parade, Leeds	2	2	0

Z

Zion Sunday School, Kirkstall, Leeds.....	2	2	0
---	---	---	---

Annual Private Subscriptions to the Rawson Convalescent Home received in 1940

	Annual Subs.		
	£	s.	d.
Burton, Sir M., 64 Kent Road, Harrogate.....	1	1	0
Carter Owen, Mrs. E., Ayresome, Nunthorpe, Yorks.	2	2	0
Carter, Miss, Park House, Kirbymoorside.....	3	3	0
Dent, Major J. W., J.P., Ribston Park, Wetherby	2	2	0
Garrad, Mrs., J.P., 50 Cold Bath Road, Harrogate	2	2	0
Gibson, Mrs. 5 Beech Grove, Harrogate.....	1	1	0
Lee, Miss G., 7, The Avenue, Beckenham, Kent....	2	2	0
Mountgarret, Viscount, Nidd Hall, Ripley.....	10	10	0
Weinrib, N., Esq., 110 Shepherd's Lane, Leeds....	1	1	0

Business Firms, Societies, etc.

	Annual Subs.		
	£	s.	d.
Cleveland & Durham District Convalescent Fund, 93 Borough Road West, Middlesbrough.....	6	6	0
Durham Miners' Association, Hordern Colliery Lodge	16	16	0
Hartlepoons and District P.O. Benevolent Society..	1	0	0
Melrose's, James, Charity (C. H. B. Cobb, Esq., 19 Blake Street, York).....	5	0	0
N.A.A.S., Euston Square, N.W.1.....	35	14	0
Rechabites, I.O., Manor House, 3 Manor Street, Bradford	4	4	0
Sheffield Works' Convalescent Association, York Chambers, 18 York Street, Sheffield.....	14	14	0
Teachers' Benevolent Fund, Hamilton House, Mabledon Place, London, W.C.1.....	2	2	0
Western Yorkshire Mineworkers' Convalescent Scheme, Quebec House, Leeds, 1.....	15	15	0

£ s. d.

Royal Bath Hospital

OCCASIONAL SUBSCRIPTIONS, 1940.

	£	s.	d.
Ambler, Messrs. Thos., Ltd., Bradford.....	2	10	0
Bentley Colliery Sick and Accident Society.....	7	10	0
Burley Woodhead Hospital Committee.....	2	10	0
Cooke, Mrs. M., Ben Rhydding.....	2	10	0
Gainford, Lady, Gainford.....	2	10	0
Haigh, Miss, Sowerby Bridge.....	5	0	0
Oddfellows, I. O., Heckmondwike.....	2	10	0
Syther, Dr. J., Liverpool.....	7	0	0
	£32	0	0

Rawson Convalescent Home

OCCASIONAL SUBSCRIPTIONS, 1940.

	£	s.	d.
"Anon," Glasgow	5	0	0
" Pembury.....	5	0	0
" W. Hartlepool.....	2	10	0
Leeds Jewish Refugee Committee.....	1	15	0
Norfolk & Norwich Hospital Samaritan Fund.....	3	10	0
Dr. H. F. Smith, Windermere.....	3	10	0
Windsor State Apartments Benevolent Fund.....	10	10	0
	£31	15	0

Societies' Subscriptions, Etc., 1940

	£	s.	d.
Amalgamated Engineering Union, 110 Peckham Rd., London, S.E. 15	9	0	0
Appleby Frodingham Works Benevolent Fund ...	3	10	0
Billingham Works Hospital Committee	42	0	0
Bishop Auckland & District Hospitals Assurance Association	8	15	0
Bradford Royal Infirmary	3	10	0
Bridlington Hospitals Association	4	0	0
Brooksbottoms Millworkers, Bury	8	8	1
British Red Cross, York	3	10	0
Bury Infirmary Contributory Scheme	7	0	0
Cargo Fleet Iron Works Emergency Fund	15	15	0
Denholme Ex-Servicemen's C.S., Bradford	7	0	0
Druids, U.A.O., Grimsby	10	10	0
Dumfries & Galloway Hospitals Association.....	7	0	0
E. Yorks. United Friendly Society, Hunmanby...	21	0	0
Glass Houghton Collieries' Charitable Fund.....	1	15	0
Halifax & District Infirmary C. Fund.....	14	8	0
Hearts of Oak Benefit Society, N.W. 1.....	82	5	0
Heywood Medical Charities Hospital, C.S.....	14	0	0
Horsforth Charitable Purposes Committee.....	10	10	0
Huddersfield & District Contributory Scheme....	14	8	0
Hull Royal Infirmary	1	15	0
London Midland & Scottish Railway Co.....	133	0	0
Malton, Norton & District Hospital.....	7	0	0
Manchester City League of Help.....	7	0	0
Menston Joint Hospitals Fund.....	7	0	0
Monkton Main, Pits 3 & 4, S. Hiendley, Barnsley	3	10	0
Monkton Main Convalescent Fund.....	19	5	0
Nat. Union & Gen. Municipal Workers, Middlesbro'	1	15	0
New Stubbin Colliery Hospital Fund, Parkgate...	10	10	0
N.E. Rly, Servants' Society, Newcastle.....	5	5	0

	£	s.	d.
Northumberland Miners' Welfare Fund, Newcastle	66	10	0
Nurses' Insurance Society, Guildford.....	4	10	0
Oddfellows, I.O. Ripon	6	0	0
Shipley	7	0	0
Rose of Castle Howard Lodge, Welburn, York	3	10	0
Oldham Royal Infirmary.....	3	10	0
Public Assistance Committee, Barnsley	20	0	0
Northallerton	8	15	0
Rotherham	3	10	0
Wakefield	7	0	0
Public Health Committee, Wakefield.....	100	0	0
Pudsey Permanent Fund for Hospitals.....	7	0	0
Ramsbottom Medical Services Fund	3	10	0
Ripon & District Hospital Contributory Scheme..	7	0	0
Rodley Charity Fund	7	0	0
St. John's Colliery Convalescent Scheme, Normanton	3	10	0
Scarborough Hospital Contributory Scheme.....	3	10	0
Syndale Hospital Fund, Pontefract.....	3	10	0
Sylvester's Charity, Sheffield.....	3	10	0
Taylor, Messrs. J. T. & J., Ltd., Batley.....	7	0	0
Temperance, Sons of, Hull.....	5	5	0
Thanet Hospital Contributory Scheme, Margate..	3	3	0
United Services Fund, Kettering.....	7	0	0
Western Yorkshire Miners' Convalescent Treatment Fund, Leeds	26	5	0
Western Yorkshire Miners' Convalescent Fund, Quebec House, Leeds.....	10	10	0
Worksop Victoria Hospital 1d. in the £ Scheme...	15	15	0
Total.....	£827	17	1

HOSPITAL SUNDAY COLLECTIONS, August. 1940

Churches.	£	s.	d.	£	s.	d.
St. Peter's	12	4	6			
St. Michael & All Angels (Beckwith- shaw)	12	3	4			
Knaresborough Parish Church ..	9	10	9			
Society of Friends	9	9	0			
St. Wilfrid's	9	9	0			
Harrogate Methodist Circuit ..	8	18	4			
St. John's (Bilton)	6	6	0			
Christ Church	5	10	3			
St. Mark's	4	4	7			
Congregational Church	3	3	0			
St. Mary's & All Saints' (Harlow)	2	13	6			
St. Luke's	2	2	0			
St. Robert's (Harrogate)	1	16	5			
St. Paul's Presbyterian	1	13	10			
Hebrew Congregation	1	12	2			
St. Robert's (Pannal)	1	9	1			
Baptist Church	1	3	5			
St. Andrew's (Starbeck)		15	3			
Holy Trinity (Knaresborough) ..		13	8			
St. Mary's (Knaresborough)		10	3			
Amounts under 10/-	3	14	3			
Street Collections.				99	2	7
Knaresborough Friendly Societies..	4	13	0			
Valley Gardens and Prospect Hill..	3	17	2			
Starbeck	1	15	8			
Hotels, etc.				10	5	10
Officials at Southlands, St. George, Wellington, Prince of Wales, and Cairn Hydro		17	3			
Officials at Crown, White Hart, The Hydro, Beechwood, Harlow Manor and Alexandra		3	3			
Queen		13	8			
Claremont		13	1			
Russell		11	11			
Amounts under 10/-	5	3	10			
				8	3	0
				117	11	5
Less Proportion of Expenses				2	12	10
Carried forward				114	18	7

	£	s.	d.	£	s.	d.
Brought forward				114	18	7
Boroughbridge Friendly Societies	13	13	0			
Moulton Hospital Sunday Fund	10	0	0			
Battysford Sick and Poor Fund	6	6	0			
Beverley Consolidated Charities	6	6	0			
Rev. Canon Wilkinson (Barnsley)	6	6	0			
Ripley Parochial Church Council Harvest Festival	5	0	0			
Firth, Messrs. T. F. & Sons, Brighouse ..	3	16	7			
Birstall District Nursing Association ..	3	3	0			
Middleton-in-Teesdale Hospital Carnival Committee	3	3	0			
Pudsey District Nursing Association ..	3	3	0			
Kirkby Overblow Harvest Festival ..	1	4	6			
				62	1	1
				£176	19	8

DONATIONS, 1940.

	£	s.	d.
Gracie Fields' Broadcast	28	2	6
A.O. Foresters' Conference, Harrogate ..	8	8	0
Midland Bank Ltd.	5	5	0
National Provincial Bank Ltd.	5	5	0
Messrs. Woolworth Ltd.	5	5	0
Leeds City Tramways' Benevolent Fund ..	5	0	0
Eagle Star Insurance Co. Ltd.	4	0	0
Miss C. Jenkins	3	3	0
Heavy Woollen Cricket Committee	2	0	0
Darnborough Trust, Ripon	1	12	0
J. D. Player, Esq.	1	10	0
Mrs. Barnett	1	0	0
Mrs. Elliott	1	0	0
Mrs. Hazlehurst	1	0	0
Mr. C. Powell	1	0	0
Mrs. Storey	1	0	0
Mrs. Cartman	10	6	
Mr. C. S. Major	10	0	
Mrs. Milner	10	0	
Mrs. Pudner	10	0	
Mrs. Ratledge	10	0	
Mrs. Wells	10	0	
The Misses Ackroyd	5	0	
"In Memoriam," Mrs. Barrett	5	0	
	£78	1	0

RULES AND REGULATIONS OF THE Harrogate Royal Bath Hospital

Title and Purposes of the Hospital

1. The Hospital having been built with a view to affording to deserving persons, free of expense, the benefits of the Harrogate waters and treatment, shall be denominated "THE HARROGATE ROYAL BATH HOSPITAL." No patients shall be admitted except such as in the opinion of the Honorary Physicians and the Committee of Management are suitable cases for such treatment.

Constitution

2. The Officers shall consist of a Patron, President, Vice-Presidents, Twelve Trustees, Honorary Consulting Physicians, Honorary Physicians, and the Honorary Treasurer.

3. All the real estate belonging to the Hospital shall be invested in the names of Trustees, and the personal estate in the names of six Trustees, but subject to the control of the Subscribers as to any appropriation for the benefit of the Hospital, which may be agreed upon by them at any annual general meeting, or special meeting called for the purpose.

4. Whenever the number of Trustees, either of the real or personal trust estate, shall be reduced to three by all or any of the following means, viz., death, resignation, refusal, incapacity to act, or permanent residence out of England, the Committee of Management (as specified in Rule 27) shall by any writing under their hand fill up the vacancies by appointing new Trustees, and upon every such appointment the surviving or continuing Trustees shall transfer such real or personal estate respectively vested in them so as to vest it respectively jointly in the surviving or continuing Trustees and such new Trustees.

Privileges of Subscribers

5. Recommendations for the admission of Patients are issued on the following terms:—

- (1) To Regular Annual Private Subscribers of Two Guineas, One Recommendation Form, valid for two weeks, for each Two Guineas subscribed.
- (2) To Regular Annual Private Subscribers of One Guinea, One Recommendation Form, valid for one week.
N.B.—(A Regular Annual Subscriber shall be deemed to be one whose name has appeared in the Subscription List for the previous year.)
- (3) To Occasional Subscribers (i.e. persons whose names have not appeared in the Subscription List during the preceding year) One Recommendation Form for every £3 10s. subscribed.
- (4) To Life Governors at the rate of One Recommendation Form annually for Life for each donation of £40.
- (5) To every Clergyman or Minister collecting and paying over a sum of £3 3s. 0d. at the rate of One Recommendation for each £3 3s. 0d. collected.

N.B.—Each patient is expected to pay on admission 15/- per week towards the cost of Board on Forms (1), (2), (3), (4) and (5).

- (6) To Contributory Schemes, Societies, etc. which offer their members Hospital or Convalescent Home treatment, One Recommendation Form at the rate of £4 4s. 0d. (6/- per day) for a minimum stay of two weeks and beyond that period proportionately per extra week or weeks.

N.B.—Patients using Recommendation Forms (6) will NOT be charged the weekly Board Fee of 15/-.

The minimum stay is TWO WEEKS. One Recommendation Form at the guinea rate entitles a patient to one week's Medical Attendance and Treatment in the Hospital or Home. One Form at the two guinea rate entitles a patient to a stay of two weeks. Should an extension of stay be advised by the Hon. Physician, the Patient may remain upon the production of a further Recommendation Form (or Forms) and payment of the Board Fee for the additional period.

These recommendations (5) and (6) shall be available within 12 calendar months from the date of issue.

6. In no case shall any part of the cost of a recommendation be paid by the patient or any member of his or her family. Any such payment shall disqualify for admission.

7. Recommendations for the Hospital will be available for the Rawson Convalescent Home should the case comply with the Rules and Regulations of that Institution, and be, in the opinion of the Medical Staff, more suited for treatment therein.

8. The following cases only are admitted to the Hospital: Skin Diseases, Rheumatism and kindred diseases (Arthritis, Myalgia and Neuritis), Disorders of the Liver, Gout and Lead Poisoning.

The following cases are **not** eligible for admission:

- (1) Women advanced in pregnancy.
- (2) Persons suffering from consumption.
- (3) Persons suffering from Neurasthenia.
- (4) Persons suffering from infectious or contagious disease.
- (5) Persons suffering from fits or of unsound mind.
- (6) Persons incapable of attending to themselves.

9. Cases convalescent from an infectious disease shall be inadmissible until a term of six weeks has elapsed from the period of infection ceasing.

10. The Committee of Management reserves the right to refuse admission to or to discharge any patient whose case may be found unsuitable for the treatment afforded by the Hospital, or who may be likely to be objectionable or injurious to the other inmates, or for any other reason.

RULES AND REGULATIONS OF THE Rawson Convalescent Home

Title and Purposes of the Home

11. The Rawson Convalescent Home, having been erected in connection with the Harrogate Royal Bath Hospital on land the property of the said Hospital, shall be conducted under the Officers and Committee of Management of the Harrogate Royal Bath Hospital, with the addition of the three Trustees hereinafter referred to.

12. The Institution shall be used solely as a Convalescent Home. Only such patients shall be admitted as obtain a recommendation from a Subscriber to the Home or Hospital, and are, in the opinion of the Honorary Physicians and Committee of Management, suitable. It is contrary to the design of the Home to relieve persons whose circumstances enable them to pay the full cost of a visit to Harrogate.

Constitution

13. The Property belonging to this Institution shall be vested in three Trustees. Any vacancy in their number to be filled up by the remaining Trustee or Trustees.

14. The Convalescent Home shall be charged for all expenses of the Hospital and Home in proportion to the number of patients admitted. Donations from Hotels, Lodging-houses, Hospital Sunday, and other sources of revenue (excepting legacies or donations to the endowment funds, which shall be kept separate) shall be apportioned on the same principle. This apportionment of receipts and expenses shall commence January 1st, 1898, and shall not be altered without the approval of a Committee consisting of the Patron, the Chairman of the Committee of Management, the Honorary Treasurer, and the Home Trustees for the time being.

Privileges of Subscribers

15. Recommendations for the admission of Patients are issued on the following terms:—

- (1) To Regular Annual Private Subscribers of Two Guineas, One Recommendation Form, valid for two weeks, for each Two Guineas subscribed.
- (2) To Regular Annual Private Subscribers of One Guinea, One Recommendation Form, valid for one week.
N.B.—(A Regular Annual Subscriber shall be deemed to be one whose name has appeared in the Subscription List for the previous year.)
- (3) To Occasional Subscribers (i.e. persons whose names have not appeared in the Subscription List during the preceding year) One Recommendation Form for every £3 10s. subscribed.
- (4) To Life Governors at the rate of One Recommendation Form annually for Life for each donation of £40.
- (5) To every Clergyman or Minister collecting and paying over a sum of £3 3s. 0d. at the rate of One Recommendation for each £3 3s. 0d. collected.

N.B.—Each patient is expected to pay on admission 15/- per week towards the cost of Board on Forms (1), (2), (3), (4) and (5).

- (6) To Contributory Schemes, Societies, etc. which offer their members Hospital or Convalescent Home treatment, One Recommendation Form at the rate of £4 4s. 0d. (6/- per day) for a minimum stay of two weeks and beyond that period proportionately per extra week or weeks.

N.B.—Patients using Recommendation Forms (6) will NOT be charged the weekly Board Fee of 15/-.

The minimum stay is TWO WEEKS. One Recommendation Form at the guinea rate entitles a patient to one week's Medical Attendance and Treatment in the Hospital or Home. One Form at the two guinea rate entitles a patient to a stay of two weeks. Should an extension of stay be advised by the Hon. Physician, the Patient may remain upon the production of a further Recommendation Form (or Forms) and payment of the Board Fee for the additional period.

These recommendations (5) and (6) shall be available within 12 calendar months of the date of issue.

Admission by Payment

16. In certain cases, approved by the Committee, Patients unable to afford private treatment in Harrogate may be admitted to the Home without a Recommendation Form on their own payment in advance at the rate of FOUR GUINEAS for two weeks (6/- per day) including maintenance.

Form of application obtainable from the Secretary.

17. Recommendations for the Home will be available for the Royal Bath Hospital should the case comply with the Rules and Regulations of that Institution, and be, in the opinion of the Medical Staff, more suited for treatment therein.

18. Convalescent cases, or cases of debility, are eligible for admission to the Home.

The following cases are **not** eligible :—

- (1) Women advanced in pregnancy.
- (2) Persons suffering from consumption.
- (3) Persons suffering from any skin disease.
- (4) Persons suffering from Neurasthenia.
- (5) Persons suffering from infectious or contagious disease.
- (6) Persons subject to fits or of unsound mind.
- (7) Persons incapable of attending to themselves.

19. Cases convalescent from an infectious disease are not admissible until the expiration of six weeks from the period of the infection ceasing.

20. The Committee of Management reserve the right to refuse admission or to discharge any patient whose case may be found unsuitable for the treatment afforded by the Convalescent Home, or who may be likely to be objectionable or injurious to the other inmates, or for any other reason.

Bye-Laws and Regulations for Patients

21. Every applicant for admission must procure a recommendation from a Subscriber, accompanied by the Certificate, properly filled up by a qualified Medical Practitioner, as to the suitability of the case. Each patient, when so admitted, shall pay a sum not exceeding 15/- for each week of his or her stay towards the cost of his or her board, unless it is proved to the satisfaction of the Committee that such patient is entirely unable to meet such charge, in which case the Committee may, in their absolute discretion, remit such charge, either wholly or in part.

Each patient may be admitted for a period not exceeding two weeks on production of a Subscriber's recommendation, and shall be entitled to board, lodging, baths, medical attendance, &c. When further treatment is deemed desirable by the Hon. Physicians an extension of time may be granted, with the sanction of the Committee of Management, on production of a further recommendation for each two weeks of such extension.

22. No patient can be re-admitted until the expiration of three calendar months from the date when he or she was last discharged from the Hospital, except under special circumstances, and by special leave of the Committee of Management.

23. It shall be in the power of the Committee instantly to dismiss any patient who in their judgment conducts himself or herself in an improper manner, or who does not conform to the Rules, Regulations, and Bye-laws of the Institution.

24. Each patient is required to bring a proper change of clean body linen, and to pay for the washing of it outside the Hospital.

RULES RELATING TO BOTH

The Harrogate Royal Bath Hospital

and

The Rawson Convalescent Home.

25. The Hospital shall be open throughout the year. The Home shall be opened in March each year and closed for the admission of patients on the second Thursday in November, or at such other times and such other periods in each year as the Committee of Management may decide to be necessary.

26. No subscriber shall have power to recommend a patient or do any other special act until his or her subscription has been paid.

Annual Subscriptions shall be deemed due on the 1st January in each year.

When any subscription shall be in arrear for 2 years the subscriber's name shall be omitted from the published list.

27. The Government of the Royal Bath Hospital and of the Rawson Convalescent Home shall be vested in a Committee of Management consisting of the Patron, the President, the Vice-Presidents, the Trustees of both Institutions, the Honorary Treasurer, four members of the Honorary Medical Staff (three at least of whom shall be Honorary Physicians), and sixteen other members, all of whom shall be elected by the subscribers at the Annual Meeting. Of the sixteen other members four shall retire annually and shall be eligible for re-election. Three members of the Committee shall form a quorum.

28. The Committee shall have power to engage and dismiss all paid officials, to fix the amount of salaries, and make such orders, according to the spirit of these Rules, as they shall think expedient for the management of the Hospital and the Home.

Three or more of the Committee shall attend at the Hospital every Thursday afternoon to transact general business. In the event of a special meeting of the Committee being requisite, the same shall be called by the Secretary, when directed to do so by the chairman of the Committee or three of its members.

29. A House Committee shall be appointed by the Committee of Management, and shall meet at the Hospital as often as may be necessary, at such an hour as they may appoint. They shall examine the books of admission and discharge, and all other books kept by the officers, including the register of the attendance of the Honorary Physicians and Chaplain, and the "Visitors' Book." They shall investigate any complaint of neglect or misconduct of anyone connected with the Institution. They shall examine and sign all such accounts as may require to be laid before the next monthly meeting of the Committee of Management for payment. They shall procure and submit once a year to the Committee of Management for approval, all contracts for drugs, provisions, coals, &c., required for the use of the Hospital and Home. They shall examine, from time to time, the inventories of household goods, furniture, linen, &c., belonging to the Institutions. They shall replace and renew, from time to time, as circumstances may require, all such internal fittings and furniture of the Hospital and Home as may urgently require renewal, and shall superintend all alterations and improvements sanctioned by the Committee of Management, and shall be generally responsible for keeping the grounds and buildings in order.

30. Whenever a vacancy or vacancies shall occur in the Honorary Medical Staff, the Secretary shall, when requested by the Committee of Management, give notice thereof by advertisement in the Medical and Local Press. Applicants, who shall be fully qualified and registered, shall forward their diplomas and testimonials, if required, to the Committee of Management, who may thereupon proceed to election, or they may in their discretion defer the appointment to the next Annual General Meeting.

31. The Honorary Physicians or a sufficient number of them, shall attend at the Hospital on Tuesdays, Wednesdays, Thursdays and Fridays, to examine applicants for admission; and shall visit the Hospital three times per week, or as often as they may think necessary.

32. The Committee shall have power on the recommendation of the Honorary Medical Staff to appoint such specialists in an honorary capacity as may conduce to the better treatment of the patients.

33. The Honorary Treasurer shall pay all monies which he shall receive to the credit of the Hospital and Home at its Bankers, and all payments due from the Hospital and Home shall be made by cheques, signed by himself and two of the Committee. He shall invest, in securities approved by the Committee, when requested by them, all monies available for investment.

34. The Auditor shall examine the accounts, and return the same properly audited, to the Secretary, within 14 days after they have been received, and shall receive such a fee as the Committee of Management may think proper.

35. The Secretary shall collect and forthwith pay over to the Treasurer all subscriptions; attend and act as Clerk at all meetings of the Subscribers and Committees; make out the annual accounts for the auditor, and perform such other duties as the Committee of Management may direct.

36. The Matron shall be appointed by the Committee of Management, subject to three months' notice on either side; she shall devote the whole of her time to her duties, and shall see that the affairs of the Hospital and Home are conducted with the greatest possible attention to regularity, cleanliness, and economy, and shall conform to such Bye-Laws and instructions as the Committee of Management may from time to time decide upon.

37. The Annual General Meeting of the Subscribers shall be held at the Hospital on the Third Thursday in January in each year, or within 28 days thereof (of which seven days' notice shall be given by circular), for the purpose of receiving the reports of the Committee and Auditor, determining if any and what substantial alterations of or additions to buildings, shall be undertaken, and for electing the members of the Committee of Management and an Auditor. Nominations for election to the Committee of Management, signed by two subscribers as proposer and seconder, must reach the Secretary at least fourteen days before the Annual General Meeting.

38. The Chairman of the Committee of Management shall, within ten days after receiving a requisition in writing, signed by five Subscribers, convene by circular a special meeting of Subscribers for considering the purpose stated in such requisition only.

39. The Committee of Management shall have power to make such Bye-Laws (not inconsistent with these rules and regulations) as they may think necessary for the internal management of the Hospital and Home, and alter and annul the same as occasion may require; such new Bye-Laws to be in force until confirmed or otherwise at the next Annual General Meeting of the Subscribers, and printed copies of such Bye-Laws shall be affixed in conspicuous parts of the Hospital and Home, for the guidance of the Officers and the observance of the patients.

40. No general rule or regulation shall be altered, except by the Subscribers at the Annual General Meeting, or at a meeting specially called for the purpose; in all cases 14 days' notice shall be given to the Secretary of the proposed new rule; and seven days' notice shall be given by the Secretary to all Subscribers (together with the names of the Subscribers proposing the same), prior to the holding of the meeting at which such alteration is proposed to be made.

41. At all meetings, whether of the Subscribers or of the Committee of Management, all questions shall be decided by the vote of the majority of those present. In the event of the voting being equal the presiding Chairman of the meeting shall be entitled to give a second or casting vote. In no case is it permissible to vote by proxy.

Harrogate
Royal Bath Hospital
== and ==
Rawson Convalescent Home,
1941.

Old Linen will be thankfully received at the Hospital

All Annual Subscriptions are due on the First of January (see Rule 26), and are payable to the Hon. Treasurer or Secretary.

The House Committee meet every Thursday at 3 p.m.

Any person subscribing the sum of £40 becomes a Life Subscriber, and can recommend One Patient Annually—See Rule 5 (4)

Forms of Recommendation are supplied only at the time when Subscriptions are paid.

N.B.—The Committee urgently request particular attention to the Rules laid down for the admission of Patients, and beg that a strict enquiry be made into the circumstances of those who apply for recommendations. A personal knowledge of the applicant is desirable in order to prevent any attempted abuse of the Charity.

N.B.—In case of Removal to another Residence, the Subscriber will oblige the Secretary by apprising him thereof.

E. P. L. DIXON, M.A., Secretary,

Harrogate Royal Bath Hospital.

HARROGATE ROYAL BATH HOSPITAL
and
RAWSON CONVALESCENT HOME.

The Cost of Endowing a Bed is
£1,000.

The Hospital and Home have at the present time only four beds partly endowed out of a total of 150, and it is felt that many of our supporters could perpetuate the memory of relatives and friends in no better way than by endowing and naming a bed after them.