

Annual report of the Royal Bath Hospital and Rawson Convalescent Home : 1939.

Contributors

Royal Bath Hospital (Harrogate, England)
Rawson Convalescent Home (Harrogate, England)

Publication/Creation

Harrogate : [publisher not identified], 1939

Persistent URL

<https://wellcomecollection.org/works/ukvm6bdy>

License and attribution

This work has been identified as being free of known restrictions under copyright law, including all related and neighbouring rights and is being made available under the Creative Commons, Public Domain Mark.

You can copy, modify, distribute and perform the work, even for commercial purposes, without asking permission.



Wellcome Collection
183 Euston Road
London NW1 2BE UK
T +44 (0)20 7611 8722
E library@wellcomecollection.org
<https://wellcomecollection.org>

1939.

Harrogate

Royal Bath Hospital

A National Hospital For the Treatment of
Rheumatic Diseases.

Founded 1824.

AND

Rawson Convalescent Home

Founded 1888.

114th ANNUAL REPORT.

Price to Non-Subscribers—One Shilling.

WELLCOME
LIBRARY

Ann-Rep

WX28

.B65

H32 R88

1939

SPECIAL NOTICE.

The Committee desire to make it as widely known as possible that the Hospital IS OPEN ALL THE YEAR ROUND, and the buildings are well warmed throughout.

During the months of January, February and March, an increased number of patients could be admitted.

Annual Subscriptions for 1940 are now due.

Subscribers who have not already paid their Subscriptions are earnestly asked to do so now, and thus save the expense of sending out the usual Subscription reminders.



22501345434

HARROGATE
ROYAL BATH HOSPITAL
AND
RAWSON CONVALESCENT HOME.

INFORMATION TO SUBSCRIBERS
and APPLICANTS FOR ADMISSION

The following cases only are admitted to the **ROYAL BATH HOSPITAL** : Rheumatic and kindred Diseases (Arthritis, Myalgia, Neuritis, &c.), Disorders of the Liver, Gout, Lead Poisoning and Skin Diseases.

The following cases are **NOT** eligible for admission to **EITHER** Institution :—

- (1) Persons suffering from consumption.
- (2) Women advanced in pregnancy.
- (3) Persons suffering from infectious or contagious disease.
- (4) Persons suffering from fits or of unsound mind.
- (5) Persons suffering from neurasthenia.
- (6) Persons incapable of attending to themselves.
- (7) Persons of such advanced age or in such impaired health as to be unfit to undergo the treatment provided.

Cases convalescent from an infectious disease are not admissible until the expiration of six weeks from the period of infection ceasing.

No Patient can be admitted except on the Recommendation of a Subscriber.

Recommendations are issued on the following terms :—

- (1) To Regular Annual Private Subscribers at the rate of One Recommendation for each Two Guineas subscribed.
 - (2) To Occasional Subscribers (i.e., persons whose names have not appeared in the Subscription List during the preceding year) at the rate of One Recommendation for every £2 10s. subscribed.
 - (3) To Life Governors at the rate of One Recommendation Annually for Life for each Donation of £40.
- N.B.—Each Patient is expected on admission to pay 10/6 per week towards the cost of Board on forms (1), (2) or (3).
- (4) To Contributory Schemes, Societies, etc., which offer their members Hospital or Convalescent Home treatment, One Recommendation at the rate of £3 10s. (5/- per day) for a minimum stay of two weeks.
 - (5) To every Clergyman, Minister, Hotel, Boarding House or Lodging House Proprietor or other person, collecting and paying over a sum of £3 3s. at the rate of One Recommendation for each £3 3s. collected.

N.B.—Patients using Recommendation Forms (4) or (5) will NOT be charged the weekly Board Fee.

Recommendations are in no case issued to Patients or their Relatives.

Any payment to the Subscriber by a Patient or his or her Relatives of the whole or any part of the cost of a Recommendation will render such Recommendation invalid and disqualify such Patient for admission.

Subscribers are requested to ascertain carefully the circumstances of each Patient before giving the Recommendation in order to prevent any abuse of the Charity.

One Recommendation entitles a Patient to Two Weeks' Medical Attendance and Treatment in the Hospital or Home. Should an extension of time be advised by the Hon. Physician, the Patient may remain upon the production of a further Recommendation and payment of the Board Fee for each additional Two weeks.

Recommendations for the Hospital are available for The Rawson Convalescent Home and vice versa, provided the cases are suitable.

RAWSON CONVALESCENT HOME.

ADMISSIONS BY PAYMENT.

In certain cases approved by the Committee, Patients unable to afford private treatment in Harrogate may be admitted to the Home without Recommendation on their own payment in advance at the rate of £3 10s. for Two Weeks, including maintenance.

Form obtainable from the Secretary.

GENERAL INFORMATION.

Patients of either sex from all parts of the United Kingdom are eligible for admission.

No Out-patients are accepted for treatment.

The Hospital is open throughout the year, and a larger number of patients can be admitted with little delay during the winter months.

Recommendations, with the Medical Certificate attached, must be properly filled up on both sides and signed by the Subscriber and by a registered Medical Practitioner respectively before being forwarded to the Secretary.

Patients are admitted in the order in which the Recommendations are received. As there is usually a long Waiting List early application is desirable.

Patients must not present themselves for admission until they have received an Admission Card from the Secretary.

The Hon. Physicians attend on Tuesdays, Wednesdays, Thursdays, and Fridays at 2 p.m. to admit Patients. Punctual attendance is essential.

Any infringement of the rules or any misconduct will render the Patient liable to instant dismissal.

The Committee of Management have many Applications each year from Patients for admission, which they are reluctantly compelled to refuse. Subscribers, who may have no Patients to recommend, are earnestly requested to send their Recommendations to the Secretary, that they may be used by the Committee for such deserving cases.

Visiting Days : Saturdays and Sundays, 2-0—4-30 p.m.

The Hospital is just under a mile from the Railway Station.

All Subscriptions are due annually on January 1st in each year and all Recommendations must be paid for in advance.

Cheques, Postal Orders, &c., may be made payable to the Secretary (Mr. E. P. L. Dixon), or may be paid direct to Barclay's Bank Limited, Harrogate, to the credit of the Royal Bath Hospital or Rawson Convalescent Home respectively.

By Order,

E. P. L. DIXON, M.A.,

Royal Bath Hospital and
Rawson Convalescent Home, Harrogate.

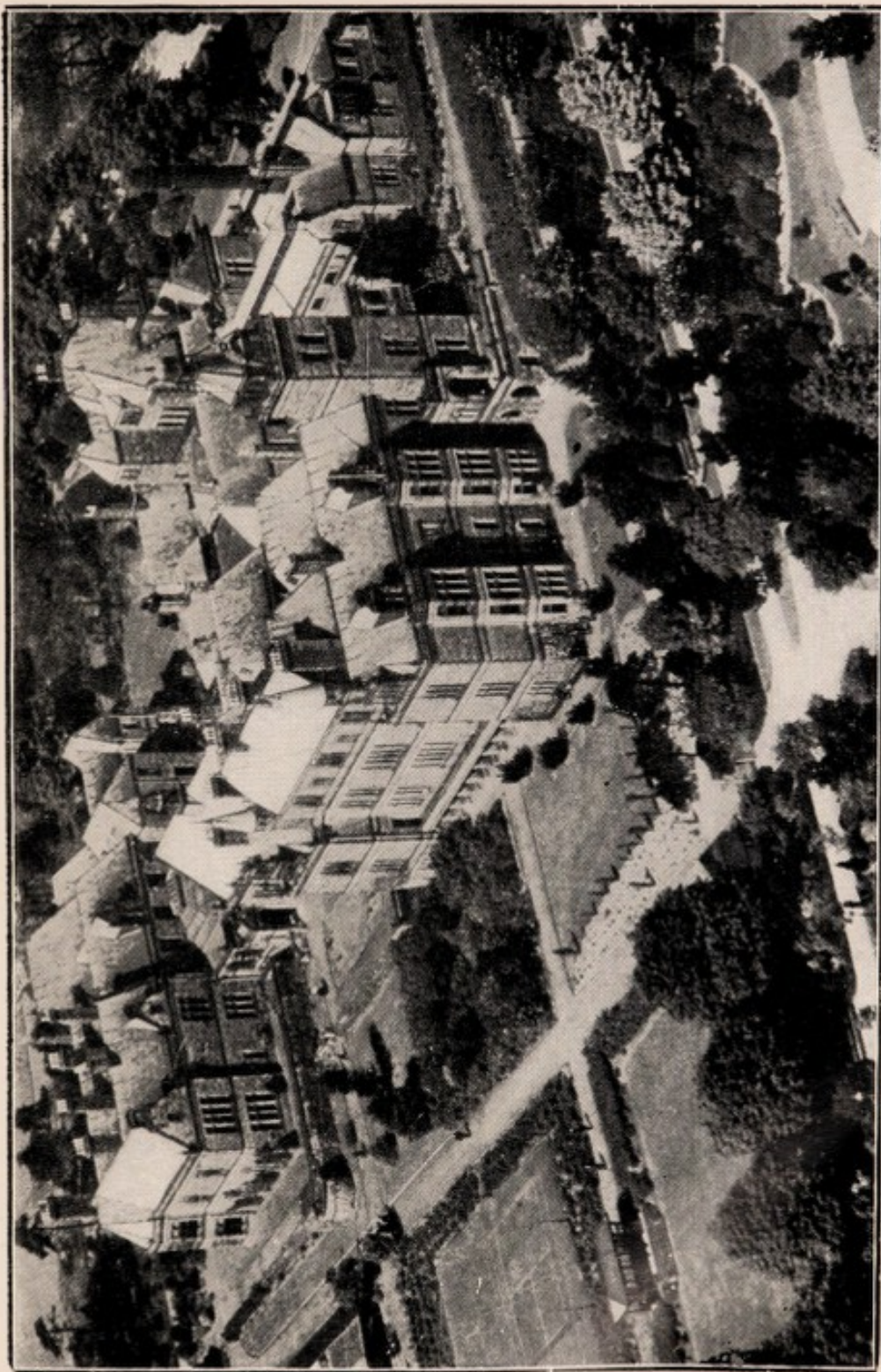
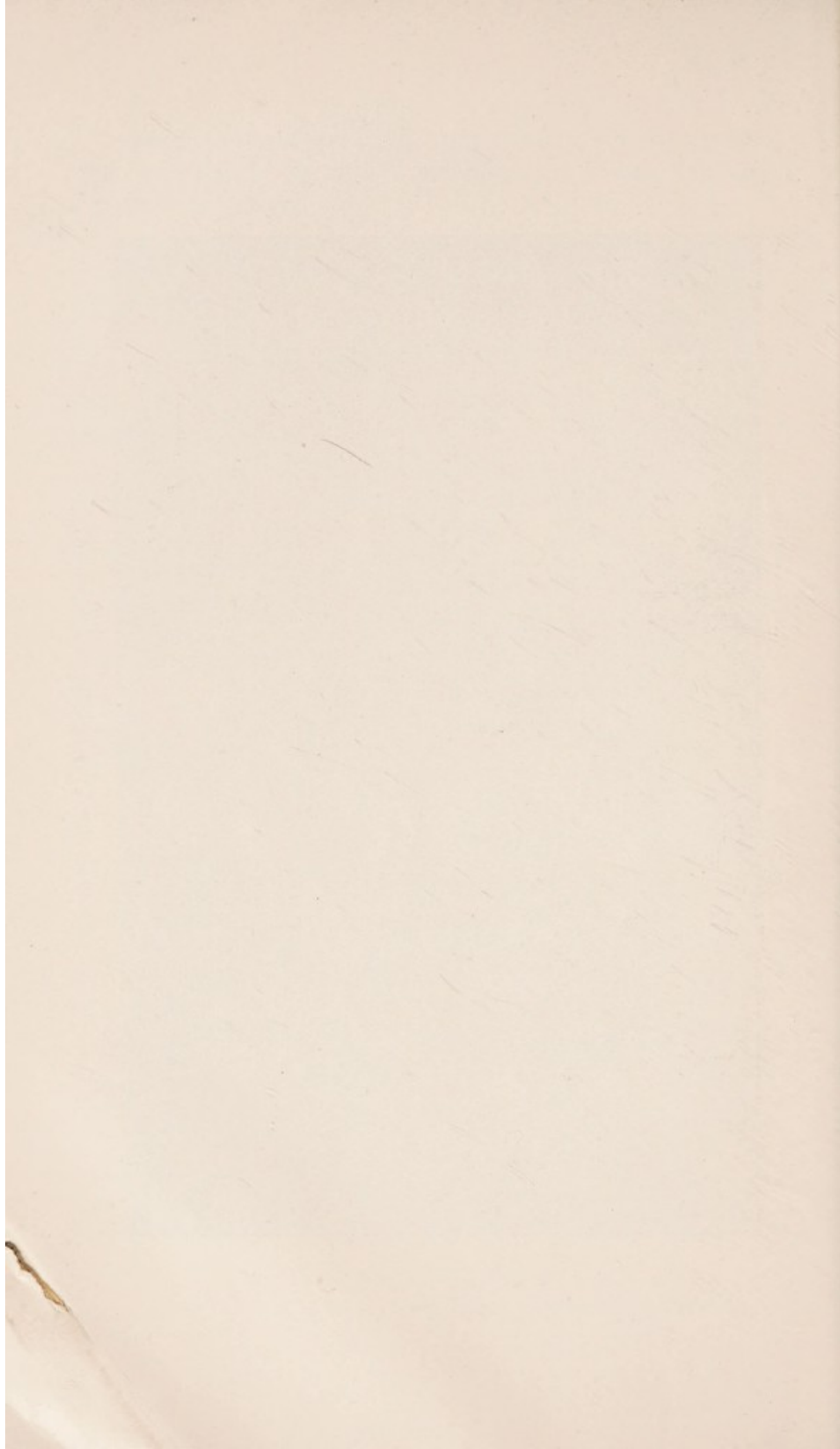

Photo Aerofilms, Ltd., Hendon, N.W.9.

View from air of the Hospital and Grounds.



Digitized by the Internet Archive
in 2019 with funding from
Wellcome Library

INDEX

	page
ACCOUNTS	36
ANNUAL MEETING	8
BALANCE SHEET	42
BENEFACTIONS	48
BOARD OF MANAGEMENT	6
COMMITTEES	6
DONATIONS	85
ENDOWMENTS	35
GENERAL INFORMATION	Coloured Inset
GREY CROSS—ACCOUNTS	44
GREY CROSS—DONATIONS	86
HOSPITAL SUNDAY COLLECTIONS	84
INVESTMENTS	35
LEGACIES—HOSPITAL	49
RAWSON HOME	53
LIFE SUBSCRIBERS	54
MEDICAL STAFF	7
OFFICERS	6
PLACES FROM WHICH PATIENTS CAME—GENERAL	55
YORKSHIRE	56
RADIOGRAMS	31
REPORTS—BOARD OF MANAGEMENT	12
GREY CROSS CAMPAIGN	46
GYNAECOLOGICAL	28
HON. MEDICAL STAFF	20
LABORATORY	26
MEDICAL SUPERINTENDENT	22
RESEARCH	29
RULES AND REGULATIONS	94
STATISTICAL TABLE	33
SUBSCRIPTIONS	57
TREATMENTS	30
TRUSTEES	4

The Harrogate Royal Bath Hospital.

TRUSTEES OF THE REAL PROPERTY.

- HENRY FREEMAN, Esq., 14, ALBERT STREET, HARROGATE.
 MAJOR J. W. DENT, J.P., RIBSTON HALL, WETHERBY.
 MATTHEW STEPHENSON, Esq., J.P., BISHOPTON LODGE, RIPON.
 CAPT. C. S. GREENWOOD, J.P., D.L., SWARCLIFFE HALL,
 BIRSTWITH, HARROGATE.
 COL. W. F. COLLINS, D.S.O., J.P., D.L., CUNDALL MANOR,
 HELPERBY.
 THE RT. HON. LORD BINGLEY, BRAMHAM PARK, BOSTON SPA.
-

TRUSTEES OF THE FUNDED PROPERTY.

- HENRY FREEMAN, Esq., 14, ALBERT STREET, HARROGATE.
 MAJOR J. W. DENT, J.P., RIBSTON HALL, WETHERBY.
 CAPT. C. S. GREENWOOD, J.P., D.L., SWARCLIFFE HALL,
 BIRSTWITH, HARROGATE.
 COL. J. U. M. INGILBY, O.B.E., J.P., NORTH DEIGHTON MANOR,
 WETHERBY.
 W. H. FERRAND, Esq., J.P., BILTON DENE, HARROGATE.
-

The Rawson Convalescent Home.

TRUSTEES.

- MAJOR A. E. COLLINS, NORTHLEIGH, KING'S WORTHY,
 WINCHESTER.
 LT.-COL. SIR WM. HY. INGILBY, BART., J.P., RIPLEY CASTLE.
 SIR THOS. S. LAWSON-TANCRED, BART., J.P., ALDBOROUGH
 MANOR, BOROUGHBIDGE.

February, 1940.

**DEVELOPMENT and PUBLICITY
COMMITTEE.**

A Committee consisting of the full Board of Management, with power to co-opt, has been constituted to consider a comprehensive scheme for the development of the Hospital and to make known more widely the character and extent of its work.

OFFICERS OF THE INSTITUTION FOR 1940

Patron :

THE RIGHT HON. THE EARL OF HAREWOOD, K.G., G.C.V.O., D.S.O.

President :

THE RIGHT HON. VISCOUNT MOUNTGARRET.

Vice-President :

MATTHEW STEPHENSON, Esq., J.P.

Hon. Treasurer :

STANLEY BARNES, Esq.

Committee for the Government of the Hospital :

THE PATRON. PRESIDENT. VICE-PRESIDENT.

HON. TREASURER. 4 HON. PHYSICIANS.

and the following Governors :

Chairman—C. E. CARTER, Esq., J.P.

HERBERT CROWTHER, Esq., LL.B., J.P.	}	Retire 1941.
DEREK P. WILKS, Esq., LL.B.		
J. W. MAY, Esq.		
W. A. TAYLOR, Esq.		
W. H. FREEMAN, Esq., B.A., D.S.O.	}	Retire 1942.
MAGNUS E. MAIL, Esq.		
W. TOWNEND, Esq.		
A. WOODHEAD, Esq., A.M.I.C.E.		
C. E. CARTER, Esq., J.P.	}	Retire 1943.
W. H. FERRAND, Esq., J.P.		
J. S. HOLMES, Esq., J.P.		
VACANT		
R. A. BREARE, Esq.	}	Retire 1944.
C. E. MORRIS, Esq.		
DR. G. L. KERR PRINGLE, M.C.		
VACANT		

House Committee :

THE CHAIRMAN (ex-officio), THE HON. TREASURER (ex-officio), Messrs. CROWTHER, FREEMAN, HOLMES, MAIL, MORRIS, TOWNEND, WOODHEAD, and DR. PRINGLE.

Garden Committee :

Messrs. FERRAND, TAYLOR and FREEMAN.

Chaplain :

THE REV. J. BELL, M.A.

Hon. Solicitors :

Messrs. POWELL, EDDISON, FREEMAN & WILKS.

Bankers :

BARCLAY'S BANK, LIMITED (Harrogate Branch).

Secretary :

MR. E. P. L. DIXON, M.A. (Oxon.)

Matron :

Miss E. C. BAYNES.

Auditors :

Messrs. LOWREY, WESTON & WHALLEY (Chartered Accountants), Harrogate and Leeds.

ANNUAL MEETING

Saturday, 3rd February, 1940.

The 114th Annual General Meeting of the Royal Bath Hospital and Rawson Convalescent Home was held on Saturday, 3rd February, 1940.

The Right Hon. the Earl of Harewood, K.G., G.C.V.O., D.S.O., presided. Among those present were The Mayor of Harrogate (Coun. J. Carus Topham, J.P.), The Archdeacon of Leeds (The Ven. D. M. M. Bartlett), C. E. Carter, Esq., J.P. (Chairman of the Board of Management), Stanley Barnes, Esq. (Hon. Treasurer), Herbert Crowther, Esq., LL.B., J.P. (Hon. Treas. Grey Cross Campaign), Mr. and Mrs. W. H. Ferrand, W. H. Freeman, Esq., D.S.O., Coun. J. S. Holmes, J.P., J. W. May, Esq., W. Townend, Esq., A. Woodhead, Esq., A.M.I.C.E., Dr. G. L. Kerr Pringle, M.C., Dr. A. C. Sharp, Dr. R. Nimmo Watson, Dr. J. L. Wesley-Smith, Dr. C. G. Hitchcock, Dr. Sinclair Miller, D.S.O., Dr. and Mrs. D. H. Collins, Dr. Dorothy Potter, Rev. Joseph Bell, Mrs. C. H. Tetley, Mrs. Norman Walker, the Matron (Miss E. C. Baynes) and the Secretary.

Apologies for absence were received from Matthew Stephenson, Esq., J.P. (Vice-President), M. E. Mail, Esq., C. E. Morris, Esq., Mr. and Mrs. W. Arthur Taylor, Mr. A. B. Pavey-Smith, Dr. C. Trist Gasking, Ald. J. Boehrer Charles, B. T. Clegg, Esq., W. T. Hamlyn, Esq., C. A. Laurence, Esq., Mrs. Geldart, and Mrs. Straker.

LORD HAREWOOD, in moving the adoption of the various Reports, advised the Committee of Management to express their wishes to the proper officials so that the Hospital might not be put to uses for which its equipment was altogether unsuited. The Hospital was now in an utterly different position from that of a year ago and there was very little to say about its future. His experience was that if you want something badly enough you generally get it, and if, from their experience of the Hospital, its layout and so forth, the Committee knew in what direction lay its most useful form of national service and properly put those views before the right authorities, they would probably prevail.

MR. C. E. CARTER (Chairman of the Board of Management) seconding, said that when the Ministry of Health took over the Hospital at the beginning of last September they increased the accommodation to 300 beds by adding 150 beds. This could only be done by utilising as wards, Bathrooms, Treatment Rooms, Recreation Rooms, etc. That was all very well so long as the Hospital was purely an air raid casualty Base Hospital, but if they were to do any of the work for which they were specially equipped—that is the treatment of rheumatism cases—then these rooms would have to be cleared and made available for their ordinary purposes again. That would reduce the number of beds to 200. At the present time they had about 60 Military Sick in the Hospital and they had been advised that they would probably be receiving more rheumatic cases from the Military later on. If the present number of patients were increased to 100 or to 150, then they would have only 100 or 150 beds left for air raid casualties. He wanted the authorities seriously to consider if it were worth while for the Hospital to continue as an air raid casualty Base Hospital. If they were to treat Military patients they might possibly have some vacancies for civilian cases but they certainly would have very little room for air raid cases. It was for the Ministry to decide which type of work was the more important. It seemed to him absurd to keep the buildings waiting month after month for the sake of an eventuality which might never come. When the Ministry took over in September the times were certainly critical. If the Ministry were still fearful that terrible things might happen, it had had ample time to make provision elsewhere for these casualties. It appeared to him that the best service they could render to the State was to open the Hospital out as a Military Rheumatism Hospital. If such cases did not fill the Hospital, they might possibly be able to take a certain number of civilian cases. The administration would be difficult but he was prepared to take some risk in the rehabilitation of the Hospital. It was not at present rendering the best service to the country of which it was capable.

The Reports were unanimously adopted.

MR. STANLEY BARNES (Hon. Treasurer), moving the adoption of the Accounts, said that if the war continued the Spa Hospitals would have to revert to being rheumatic treatment Hospitals for members of the Forces as in

1914-18. They were appealing to their subscribers to continue their subscriptions as far as they possibly could. They were doing this for two reasons. First, because when the war was over and the Hospital reverted to its peace time activities, they would have to spend large sums on renewals and repairs and additions to plant. The second reason was that when a subscriber had once given up it was not easy to get him to start again.

MR. HERBERT CROWTHER, seconding the adoption of the Accounts, said he did not think there was any need to worry about what would happen after the war. Referring more particularly to the Grey Cross Campaign he said that when they considered that the Campaign was only launched in May, 1938 and closed in September, 1939—16 months, including the unsettled period from Munich to the outbreak of war—they would agree that the amount of £38,000 subscribed and promised under covenant was nothing to be ashamed of. The expenses incurred in raising this sum were only £2,000 and they had a balance at the bank of £11,327. He was confident that they would be able to make this Hospital as prosperous—and even more prosperous—than it ever had been.

The Accounts and Balance Sheet were unanimously adopted.

In moving a vote of thanks to the Chairman and Members of the Board of Management for their services during the past year and that the following Members due to retire by rotation be re-elected, viz.: Mr. C. E. Morris, Mr. R. A. Breare and Dr. G. L. Kerr Pringle, and that the nominees of the Hon. Medical Staff—Dr. A. C. Sharp, Dr. W. Yeoman, Dr. R. P. J. Rutherford and Dr. H. Mathers—be appointed to the Board, LORD HAREWOOD said that during the past year a specially heavy burden had been thrown upon all those interested in the Hospital since everything to which they had been accustomed had been utterly dislocated and entirely new arrangements had had to be made. He felt sure that the Subscribers would be very grateful to the Committee for the way in which they had met the national emergency.

In seconding the resolution THE MAYOR, speaking from personal experience, paid tribute to the public work of various members of the Committee.

In response, MR. CARTER spoke of the development of the Research Department of the Hospital—a scheme which had been inaugurated at the suggestion of Lord Harewood some seven years ago. Dr. Collins had been with them for five years and, although the work was not spectacular it had been very valuable and had brought great kudos to the Hospital and to Harrogate. The work had been interrupted by the war and Dr. Collins had taken up another appointment, but, it was hoped that he would be able to come back since they had funds in hand sufficient to carry on the work for another three years. In conclusion Mr. Carter expressed their appreciation for the work of the new Matron.

MR. W. H. FREEMAN moving the re-election of Mr. Barnes as Hon. Treasurer, which was seconded by DR. KERR PRINGLE, said that they could all feel satisfied that, whatever might be the situation, the finances of the Hospital and its problems would be satisfactorily dealt with by Mr. Barnes.

MR. BARNES briefly replied.

COUNCILLOR J. S. HOLMES moved and MR. ARTHUR WOODHEAD seconded, a vote of thanks to the Members of the Hon. Medical Staff for their services and proposed their re-election. He said that both the town and the Hospital were deeply engaged in the treatment of the terrible disease of rheumatism which caused so much wastage in the national life. He hoped that in spite of the difficulties ahead both would be able to carry on their work unremittingly.

DR. C. G. HITCHCOCK, in replying, said it was no exaggeration to say that the Hospital as a Base Hospital for air raid casualties was not, in his opinion, being put to the best possible use. With its unique facilities it would be vastly more useful were it to treat cases of rheumatism and injuries to the limbs among the members of H.M. Forces.

Messrs. Lowrey, Weston & Whalley, Chartered Accountants, Leeds and Harrogate, were appointed auditors for the ensuing year on the proposal of DR. NIMMO WATSON, seconded by DR. A. C. SHARP.

A vote of thanks to Lord Harewood was expressed by THE ARCHDEACON OF LEEDS (The Ven. D. M. M. Barlett), to which LORD HAREWOOD briefly replied.

Report of the Committee of Management.

To The Right Honourable The Earl of Harewood, K.G., G.C.V.O.,
D.S.O., and Subscribers of the Royal Bath Hospital
and Rawson Convalescent Home, Harrogate.

It is to be noted that the figures of admission and re-admission of patients during 1939 refer only to the first eight months of the year, since, on the outbreak of War, by previous arrangement, the patients were evacuated to their homes within 24 hours, and the Ministry of Health "adopted" the Hospital as a Base Hospital, though the Board of Management continues to be responsible for the maintenance of its services.

	1938	1939
Hospital :		
Men	592	425
Women	793	493
	<hr/>	<hr/>
	1,385	918
Re-admissions :		
Men	527	348
Women	584	374
	<hr/>	<hr/>
	1,111	722
Convalescent Home :		
Men	255	169
Women	244	148
	<hr/>	<hr/>
	499	317
Re-admissions :		
Men	202	116
Women	187	118
	<hr/>	<hr/>
	389	234

The War has divided the year into two sharply contrasted periods. For the first eight months work proceeded on normal lines, although the extensive alterations and improvements effected in the Kitchens and the change-over to the new Boilers necessitated the postponement of the

re-opening after Christmas by two weeks beyond the usual date. This has inevitably affected the figures in all Departments—admissions, treatments, finance, etc., and it must be borne in mind that for any comparison with the figures for the previous year those for 1938 must be reduced by approximately one third.

PERSONAL

Death has removed during the past year three members of the Board who have been actively associated with the Hospital for many years and your Committee, conscious of the good service each alike, in his individual capacity, has given to promoting the welfare of the Hospital, sincerely laments their loss.

Mr. Rhodes joined the Board in 1917. Two years later he was elected Chairman, a post he held until 1937, when he decided to resign. In recognition of his interest in the work during the difficult post-war years of reconstruction, he was elected to be a Vice-President and as such continued to attend the monthly meetings of the Board from time to time until shortly before his death.

The association of Dr. Hobson with the Hospital extended over a period of 50 years, first on the Honorary Medical Staff, afterwards as a member of the Board of Management. He did particularly valuable work, when the Hospital was under the direction of the Military Authorities during the Great War; he, also, was elected a Vice-President to mark the jubilee of his Hospital career.

Mr. Chapman joined the Board in 1931. He interested himself in the management of the garden and attended the weekly meetings of the House Committee with exemplary regularity until increasing infirmity necessitated his resignation in 1938.

Your Committee accepted with great regret the resignation of Dr. Holmes owing to his departure from Harrogate. His lucid and relevant contributions to the discussions at the Board meetings were of great value and his insight and enthusiasm were a source of stimulus to others. By his departure a valuable link with the larger world of Rheumatism has been severed.

Miss Hayes, after holding the post of Matron for twelve months, returned to the South to take up a similar appointment. Her successor, Miss E. C. Baynes, has had varied

experience both in the South and in the North, having held posts at Ancoats, Windermere and at the Royal Masonic Hospital. She has tackled with courage the various problems necessitated by the "upgrading" of the Hospital.

Much internal reorganisation has been necessary to enable the Hospital to meet the requirements of the Ministry of Health for a Base Hospital. The Day Rooms, Dining Hall, Electrical Department and Billiard Rooms have had to be converted into Wards, and additional sluice rooms and kitchen accommodation have had to be arranged for. This has involved provision on an extensive scale of extra apparatus and stores in all departments, medical, surgical, bedding, hardware, etc. Much of this has been provided by the Ministry of Health but heavy demands have been made on the resources of the Hospital especially in the matter of suitable clothing for bed patients. This need has to some extent been met by a party of voluntary workers under the capable direction of Mrs. Kerr Pringle and Mrs. C. E. Carter, whose labours deserve the warmest thanks. Considerable additional supplies are, however, still needed, but these can no longer be provided unless gifts of both materials and money are forthcoming to supplement the private efforts which have already been made by the workers themselves and their friends.

A special word of thanks is due to Miss Ackernley and others for the time and trouble which they have devoted to thoroughly reorganising and cataloguing the Hospital Library and arranging for the regular provision of reading matter for the patients.

For some weeks after the outbreak of hostilities the Hospital was occupied in completing its reorganisation, but it was felt to be highly desirable that this should be tested, even on a modest scale. Arrangements were made, with the concurrence of the Hospital Officer, representing the Ministry of Health in Leeds, to admit an agreed number of military sick and casualties. This number has been reached and even exceeded at times. It has further been arranged with the Authorities of the Northern Command that cases of a rheumatic type throughout their area shall be sent to the Hospital for appropriate treatment. To what extent this scheme will develop only the future can show.

During the four years of the last war a total of 4,106 Rheumatic cases, on a 200 bed basis, received special treatment and it is the opinion of your Committee that the

Hospital would best serve the national interest were it to play a part similar to that it fulfilled then, rather than adopt the somewhat ill-fitting role of a Base Hospital. The requirements of a hospital of this latter type can be far more competently and completely met by hospitals of the "general" type, which, more suitable structurally, already possess the necessary equipment and organisation to some extent, whereas the facilities provided by a Spa Hospital cannot be improvised elsewhere than at a Spa centre. Moreover it appears to be inevitable that, as the war continues, an ever increasing number of cases will require the specialised treatments, which a Spa Hospital alone can give.

It would be equally hazardous to conjecture when the Hospital will be able to resume its normal working. Applications from intending patients continue to be received and have to be regretfully declined, but your Committee is alive to the desirability of renewing at the earliest possible date its relations with many charitable and industrial and other bodies which have been in the habit of sending their members here throughout a long series of years, and the rupture of these relations is sincerely to be deplored.

Considerable sums of money have had to be expended in "blacking out" the entire irregular block of buildings and in taking various protective measures by the provision of shutters, sandbags and buckets, stirrup pumps, etc. Some of this expenditure it is hoped to recover from the Ministry in course of time, but progress towards this end is slow. In connection with this work special thanks are due to Mr. C. E. Morris for much valuable practical advice and for the ingenuity he has shown in overcoming some difficult problems.

FINANCE

The figures on the Revenue Account though given up to the 31st December really refer to 8 months full working only, since, from the beginning of September, income from all sources, with the exception of investments, has practically ceased and similarly the expenditure since this date has been taken over and defrayed by the Ministry of Health. Apart from this important consideration attention is called to a few items of particular interest. The per capita cost of provisions shows a slight reduction and the same applies to the Surgery and Dispensary, though the expenses of the X-Ray Department again show an upward trend, largely

owing to the greatly increased cost of essential materials. Under the heading "Domestic" various items give cause for misgiving. Though only eight as against twelve months' expenditure is involved, Furniture Renewals show an actual increase of £100 and Crockery £26, while the outlay on Linen is practically the same (£255 : £263). A decrease in Gas of £104 is to a great extent accounted for by the use of the new "Esse" Cookers, the cost of the Anthracite for maintaining which is now a charge on the Fuel Account. The Printing and Stationery again shows a positive increase, which is largely due to the demands of the Honorary Medical Staff. These various increases, though naturally offset by a decrease in the majority of the items results in a per capita rise per week of no less than 6/8 or nearly 1/- per day. The seriousness of this rise is emphasised by the fact that the decrease of income under most of the heads, with the exception of dividends, is so marked that it could not have been made good had twelve months normal working been completed. It is therefore apparent that serious efforts will have to be made before long to increase the annual income if the work of the Hospital is not to be greatly curtailed and its development, which is so urgently needed in many directions, retarded or checked.

Meanwhile it is the earnest hope of your Committee that all those, who have supported the work of the Hospital so loyally in the past, will endeavour to continue their financial help so far as they possibly can. Even in the event of the war proving shorter than at present appears likely, the Hospital will be faced with much unavoidable and heavy expenditure before it can revert to its peace time working. With every month that passes, the depreciation of buildings and plant must inevitably increase and it is vitally necessary that funds should be available to make good these defects, so that there may be the minimum of delay before normal work among the civilian population is restarted.

LEGACIES

No sums were received by way of bequest during 1939.

GIFTS

Your Committee acknowledge with grateful thanks the following :—

"Anon"	Periodicals
Bottomley, Miss	Large Bowl Steriliser and Instrument Table

British Red Cross	Books
Bulcock, Mrs.	Books
Campbell, The Misses	Fruit
Carter, Miss	Magazines
Carter, Mr. C. E.	Oak Book Case and Bureau, Playing Cards and Books
The Christian Literature Society	Books
Cockerham, Mrs.	Books
Collins, Dr. D. H.	Books
Cresswell, Mrs. (per Miss Miss Gaunt)	Magazines
Davidson, Miss S.	Magazines
Denby, Mrs.	Bed Pan
Dixon, Mrs. (Pannal)	Pyjamas, Gowns, Jacket and Tray Cloths
Gent, Mr.	Books
Holmes, Dr. Geoffrey	Wheel Chair, Gas Apparatus and Bed Pan, etc.
Hood, Miss	Magazines
Howell, Mrs.	Magazines
Illingworth, Mrs.	Silver paper
Jones-Davies, Mrs.	Magazines
Keyes, Dr.	Books and Magazines
Kiosk Café	Silver paper
Lord, Mrs.	Magazines
May, Mr. J. W.	Books and Magazines
Miles, Miss	Books
Naylor, Mrs.	Flowers
Noddings, Miss	Wheel Chair
Paley, Miss	Flowers
Potter, Dr. Dorothy	Periodicals
Pringle, Dr. G. L. Kerr	Directory and Instruments
Pyke, Mrs.	Jam
Rae, Mrs. Norman	Several Sacks of Apples
Readers' Association Ltd.	Books
Ridley, Miss	Slings
Roebuck, Mrs.	Books
Simpson, Lt.-Col. C. H.	Magazines
Sparrow, Rev. G.	Bound volumes of "Punch"
Stanyforth, Mrs. E. W.	Jig-saw Puzzles, Books and Magazines
Tattersall-Wright, Mrs.	Books
Taylor, Mr. W. Arthur	Flower Show Tickets

Tetley, Messrs. Joshua and Son Ltd.	Ash Trays
Thornton, Miss	Medicine Bottles
Watson, Dr. Nimmo	Books
Wilson, Miss	Books
Wilson, Mr. A.	Flowers
Wood, Mrs.	Magazines
Woodhead, Mr. A.	Vegetables, Fruit and Slippers
Woodhead, Mrs.	Medicine Bottles
Wooler, Mrs. E. O.	Vegetables and Fruit
Yeoman, Dr. and Mrs.	Magazines

Churches :

St. John's (Bilton)—Flowers and three dozen Eggs.

St. Mary's—Fruit, Vegetables, Bread and Jam

Egg Collection :

Lady Moore (Kirkby Malzeard, Laverton and Dallowgill), 4,677 ; Mrs. Hutchinson (Markington), 1,147 ; Miss Barran (Sawley), 965 ; Galphay, 684 ; Kirk Hammerton Women's Institute (per Mrs. Groves), 250 ; Mrs. Waterhouse, 160 ; Mr. Pimp (Nidd Valley), 156 ; Mrs. A. Morris (Harrogate), 72 ; Miss L. E. Watson (Harrogate), 48 ; Miss E. Branson (Clifton Castle), 36 ; and Lady Ingilby (Ripley Castle), 30. Total, 8,225.

Although this total, which it is hoped is accurate and complete, is nearly 500 below that of last year, our gratitude is in no way diminished towards all those who by organisation, gifts and the provision of transport have contributed to the success of this really invaluable contribution to this essential need of the Hospital. The high prices which eggs have in recent times commanded enhances still further the goodwill and sacrifice underlying these gifts.

Thanks are again due to the Editors of the " Harrogate Herald " and " Harrogate Advertiser " for their kindness in supplying free copies of their respective papers ; to Mr. J. R. Ogden for weekly attention to our clocks, free of charge ; and lastly, to the band of workers under the enthusiastic and devoted leadership of Mr. Henry Bellamy, for their success in promoting Hospital Sunday in Harrogate.

The presence in the Hospital at Christmas time of some 50 Military sick and casualties necessitated the provision of some appropriate festivities on a modest scale and thanks are accorded to the following for their kindness in helping us. Particular mention must be made of the kindness of the Congregation of St. Mary's Church for their most generous gift of £6 8s. 9d.

Ainley, Mrs.	Cigarettes
Breare, Mrs.	Jig-saw Puzzles and Christmas Tree decorations
Carter, Mrs. C. E.	Socks (18 pairs), Mittens, Helmet, Knitted Blanket and Playing Cards
Delius, Mrs.	Handkerchiefs, Mittens, Note- books, Pencils and Diaries
Farrah, John & Harrogate Toffee Ltd.	Cake
Fowler, Mrs.	Jig-saw Puzzles
Garnett, Mrs.	Toffees
Geldart, Mrs.	Money for Cigarettes
Harrison, Miss	Money for Gifts and Cigarettes
Kidson, Mr.	Jig-saw Puzzles
Ladies' Sewing Party	Mittens, Socks and Helmets
Mountgarret, Viscount	Christmas Tree
Skelsey, Mrs.	Toffee
St. John's Nurses	Sweets, Mittens, etc.
St. Mary's Congregation	Collection £6 8s. 9d.
Walker, The Misses	Knitted Wool Blanket

January, 1940.

C. E. CARTER, Chairman.

Report of the Hon. Medical Staff

—:0:—

In spite of the uncertainty felt throughout the year on account of political upheavals in Europe and the cessation of the normal activities of the Hospital on the declaration of war in September, the Honorary Medical Staff wish to present a record of their work.

The death of Mr. C. A. Rhodes was a sad loss. He had the welfare of the hospital very much at heart and it was during his years of Chairmanship that the modernization of the Institution was commenced.

But for the coming of war the much needed Nurses' Home would now have been in process of erection. The Medical Staff appreciate the tireless and enthusiastic activities of members of the Development Committee and they trust that when normal times are restored the same spirit will carry the full development scheme to maturity.

During the year a new type of case-sheet has been introduced. This allows of a more complete clinical record of rheumatic patients which, it is hoped, may prove helpful in the preparation of statistical data.

As a result of extensive work in the Research Department a new technique for estimating the sedimentation rate and a new contrast-bath method of treatment have been introduced into the routine work of the Hospital. The former gives a more accurate estimation of the severity and progress of rheumatic disease and enables the value of particular lines of treatment to be more carefully assessed than was formerly possible. The latter has proved of value in the treatment of Raynaud's Disease and of the circulatory defects associated with rheumatoid arthritis. Should this war bring cases of trench feet to the Hospital, this new method of hydrological treatment should be of great use.

The Medical Staff give a warm welcome to the new Matron, Miss E. C. Baynes. She entered upon her duties at a difficult period in the history of the Hospital and the Staff feel that her appointment was a very opportune one.

The resignation of Dr. T. Glen Reah is recorded with great regret.

On September 1st, the Hospital was taken over by the Ministry of Health who appointed Dr. G. L. Kerr Pringle as Medical Superintendent and the existing Medical Staff and personnel have been retained. The Hospital has been earmarked for the treatment of cases of rheumatic disease occurring among members of His Majesty's Forces. The Staff hope that soon the special resources of the Hospital in the treatment of rheumatism may also be extended again to the civilian population.

C. G. HITCHCOCK, M.R.C.S., L.R.C.P.
(Chairman).

W. YEOMAN, M.D.

DOUGLAS H. COLLINS, M.D.

Report of the Medical Superintendent

2nd September to 31st December, 1939.

Since the Hospital was opened on October 30th for the reception of Service sick and casualties, 146 cases have been admitted. These have mainly been cases of Respiratory and Gastro-intestinal diseases, as will be seen from the subjoined list.

On December 18th an arrangement was entered into between the Deputy-Director of Medical Services, Northern Command, and the Hospital Officer for the area, that all cases belonging to the Rheumatic Group in the Northern Command should be sent in to the Hospital for the special treatments provided by this Hospital. Thus before long it is hoped that the Hospital will be fulfilling its normal function. At the same time it will be necessary to keep in reserve accommodation in the event of casualties resulting from air raids.

IN-PATIENTS :

Respiratory Diseases	29
Gastro-Intestinal Diseases	20
Skin Diseases	13
Radical Cure Hernia	3
Diseases and Injuries Bones and Joints	18
Abscess	10
Tonsillitis	11
Rheumatic Diseases	6
Varicose Veins	3
Cardiac Diseases	2
Diseases of Liver	2
Concussion	3
Sinusitis	2
Phymosis	2
Contusions	3
Haemorrhoids	2
Various	17
	<hr/>
	146
	<hr/>
OUT-PATIENTS	34
	<hr/>
OPERATIONS	28
	<hr/>

G. L. KERR PRINGLE, M.C., M.D.,
Medical Superintendent.

RHEUMATIC GROUP

1. INFECTIVE—	Men	Women	Total
(a) Rheumatic Fever and Sub-acute Rheumatism	64	63	127
(b) Arthritis due to specific Infective Organisms	1	1	2
(c) Focal Arthritis (Associated with gums, teeth, tonsils or other definite focus)	8	13	21
(d) Indeterminate Arthritis (including Still's Disease)....	132	246	378
(e) Following Zymotic Disease, Scarlet Fever, Influenza, etc.	1	—	1
	—206	—323	529
2. METABOLIC—			
Gout	23	4	27
3. TRAUMATIC—			
(a) Injury	3	3	
(b) Static	—	2	
	—3	—5	8

			Men	Women	Total
4. DEGENERATIVE—					
	Osteo-Arthritis	128	116	244
	FIBROSITIS	102	137	239
	NEURITIS AND SCIATICA	59	15	74
	SPONDYLITIS DEFORMANS	31	6	37

DISEASES OF THE SKIN—

	Bazin's Disease	—	2	
	Dermatitis	6	—	
	Eczema	4	2	
	Erythema Nodosum	1	5	
	Psoriasis	1	—	
	Seb. Capitis	1	—	
			—13	—9	22

DISEASES OF THE NERVOUS SYSTEM—

	Hemiplegia	1	—	
	Infantile Paralysis	—	1	
	Neurasthenia	1	1	
	Spastic Paraplegia	1	—	
	Tabes Dorsalis	1	—	
			—4	—2	6

	Men	Women	Total
DISEASES OF BONES AND JOINTS—			
Calcaneal Spur	1	—	
Genu Valgum	1	1	
Hydro-arthritis	1	—	
Kyphosis and Scoliosis	1	2	
Osteophytosis	1	—	
Paget's Disease	4	3	
Protusio Acetabuli	—	1	
Sacrification	1	1	
Scheurmann's Disease	1	—	
Synovitis	2	—	
Putti's Deformity	1	—	
	—14	—8	22
BLOOD DISEASES	—	4	4
DEBILITY	1	1	2
DIABETES	1	—	1
GASTRO-INTESTINAL	—	2	2
HEART AND CIRCULATORY	4	5	9
LIVER AND GALL BLADDER	—	1	1
MALIGNANT DISEASE	2	—	2
MUCOUS COLITIS	3	2	5
POST OPERATIVE	—	1	1
	<hr/> 594	<hr/> 641	<hr/> 1,235

CLINICAL LABORATORY

Until the outbreak of War in September the resources of the Laboratory continued to be used freely both for the routine investigation of patients and for research work on rheumatism. Unfortunately hostilities changed all this and for a time the Laboratory Staff was busily engaged in organising an efficient blood donors' service against emergency demands. In November the Laboratory resumed its work again when the Hospital began to care for Military sick cases.

Appended is a summary of the examinations carried out during the year. The summary has been sub-divided into work done before and after the outbreak of hostilities in September.

	Jan. to August (Civilians)	Nov. to Dec. (Military)
No. of Patients referred	664	124
No. of Specimens submitted	3275	326

Details of Specimens Examined.

Bacteriological.

Faeces	80	4
Urine	98	5
Fluid from Joints	4	—
Pus	3	4
Pleural Fluid	1	—
Teeth	1	—
Tonsils	1	—
Sputum for Culture or T.B. ?	29	17
Cervical Swabs	56	9
Throat Swabs	4	37
Vaccines	34	—
Virulence Test	1	—
Urine T.B. ?	—	2

Bio-Chemical.

BLOOD :

Calcium and Phosphorus	16	—
Phosphatase	9	—
Cholesterol	6	—

Chlorides	1	1
Sugar	36	1
Urea	43	15
Van den Bergh Test	5	5
Sedimentation Rate	545	22
Uric Acid	139	3

URINE :

Chemical	1424	116
Uric Acid	92	—

FAECES :

Chemical or Occult Blood ?	12	17
----------------------------	----	----

Hæmatological.

Blood Cytology (partial and complete)	521	41
Group	1	1
Coagulation time	1	—
Bleeding time	1	—

Metabolic.

Estimation of B.M.R.	8	1
Glucose or Laevulose Tolerance Tests	4	2
Renal Efficiency Tests	12	3
Fractional Test Meals	13	7

Serological.

Complement Fixation Tests	57	7
---------------------------	----	---

Miscellaneous.

Skin Sensitisation Tests	2	1
Mantoux Tests	10	—
Cerebro-Spinal Fluids	3	1
Tissue for Histology	2	1
Skin scrapings	—	2
Urine for proteose extraction	—	1

3275	326
---	---

Gynæcological Department :

There is little work to report owing to the unfortunate late opening and early closing of the Hospital.

The twenty cases referred, received complete pelvic examination.

SWABS sent to Path. Lab. in 20 cases
(for culture and report)

Treatments :

URETHROSCOPIC, Bartholin's, Skene's glands, etc.	40
DIATHERMY (medical) intra-vaginal, uterine, urethral or rectal	47
OTHER intra-uterine or intra-cervical	33
MINOR OPERATIONS	2

Routine treatments by Department Nurse include pruritus, skin toilettes, medicated pessaries, packs, etc.

Again thanks are due to the Electrical Department for their keen co-operation in giving supplementary treatments not available in the gynæcological department.

It is hoped that when happier conditions prevail generally, fuller provision of our invaluable waters and special treatments within the Department, and the long overdue allocation of special beds will be available. So would this Hospital then take its place as a pioneer in the Spa treatment of the special diseases of women as it has in the treatment of the Rheumatics.

British Spas with their sulphur waters, peat, mud and fango, are as well endowed by Nature as any Continental Spa ; they only need to bestir themselves.

MURIEL KEYES, L.R.C.P., L.R.F.P.S.

Research Department.

Research into Rheumatism at this Hospital was perforce abandoned at the beginning of September, but up till this date work had proceeded along satisfactory lines, special attention having again been given to the pathological differentiation of the Rheumatic diseases.

Two papers have been published during 1939 :

1. " Observations of the Pathology of Acute Rheumatism and Rheumatoid Arthritis " (Annals of the Rheumatic Diseases ; Jan. 1939).
2. " The Pathology of Osteo-Arthritis " (Brit. Jour. of Rheumatism ; April 1939).

A third paper was published in the October issue of the Annals of the Rheumatic Diseases, which described a new technique for the estimation of the blood sedimentation rate. This paper was the outcome of investigations and experiments performed co-operatively by laboratory workers at the rheumatic hospitals at Buxton, Bath, Droitwich, and at this Hospital, and the four authors of the paper represented the four hospitals. Not only has this publication shown the advantages to be derived from co-ordinating research activities in the different centres but it has resulted in a standardization of the method of performing the important sedimentation test in the four leading spa hospitals, so that results of tests performed in one hospital may be precisely compared with results of the test obtained from another hospital.

It had been our hope to collaborate in further research activities had the work not been interrupted by war.

Meanwhile the records and the equipment of the Research Department, which have been gradually accumulated during the five years of its existence will enable us to resume the work with the loss only of time when peace is restored.

DOUGLAS H. COLLINS, M.D.

OCCUPIED BEDS :

The Daily Average for each month was as follows :

January	38.7	May	145.9	September	—
February	95.0	June	148.3	October	—
March	116.7	July	146.5	November	—
April	141.2	August	128.0	December	—

Monthly Average—120.0

The following **Treatments** have been given during the year :

	Men.	Women.	Total.
Aix Douche	—	7	7
Needle Douche	2,696	1,830	4,526
Scotch Douche	49	—	49
Vichy Douche	1,927	1,785	3,712
Sulphur Bath	3,428	2,542	5,970
Undercurrent Douche	2,065	1,298	3,363
Liver Pack	22	47	69
Local Pack	—	62	62
Harrogate Mud Pack	850	924	1,774
Berthollet	755	1,251	2,006
Paraffin Wax	1,353	2,165	3,518
Foam Bath	19	252	271
Nauheim	23	94	117
Contrast	31	27	58
Special	12	—	12
	<hr/>	<hr/>	<hr/>
	13,230	12,284	25,513
	<hr/>	<hr/>	<hr/>
Dry Massage	4,671	5,582	10,253
	<hr/>	<hr/>	<hr/>
Swedish Remedial Exercises	334	628	962
	<hr/>	<hr/>	<hr/>

Electrical Treatments have been given as follows :

	Men.	Women.	Total.
Ionization	149	449	598
Leucodescent Lamp	232	376	608
Radiant Heat	728	508	1,236
„ „ and Ionization	11	—	11
High Frequency, general	—	19	19
„ „ and Massage	9	85	94
„ „ and Breeze	8	3	11
„ „ and Vacuum	—	123	123
Galvanism	—	73	73
Faradism	31	80	111
Schnee Four Cell	56	186	242
Diathermy	1,463	1,505	2,968
Sinusoidal	11	6	17
Moderator	10	21	31
Ultra Violet Ray	161	88	249
Infra Red Ray	285	339	624
	<u>3,154</u>	<u>3,861</u>	<u>7,015</u>

Radiographic Examinations made :

Hospital	287	211	498
Home	96	53	149
	<u>383</u>	<u>264</u>	<u>647</u>

Radiograms Taken :

Cervical Spine (A.P.)	44
Cervical Spine (Lateral)	40
Dorsal Spine (A.P.)	41
Dorsal Spine (Lateral)	11
Lumbar Spine and Sacro Iliac Joints (A.P.)	202
Lumbar Spine (Lateral)	188

Radiograms Taken—continued :

Pelvis and Hip Joints	155
Knee Joints (A.P. and Lateral)	277
Ankles and Feet	54
Fingers, Hands and Wrists	44
Elbow Joints	10
Shoulders and Acromio Clavicular Joints	48
Chest and Lungs	18
Gall Bladder	8
Kidneys and Bladder	1
Barium Examinations	8
Skull	7
Accessory Sinuses	6
Teeth and Jaw	5
Long Bones	15
Stereoscopic Examinations	28
Heart	23
Total	1,233

Dental Treatments :

Mr. Stickland	18
Mr. Winter	9
Dr. Godfrey	28
	55

Ear, Nose and Throat :

Mr. Pavey-Smith, Examinations	66
Operations	1

Ophthalmic Examinations :

Mr. Fison	6
-----------	---

Surgical Examinations :

Mr. Vibert Pearce	6
Plaster Casts, etc.	6

Heart Examinations :

Dr. C. W. Curtis Bain, Cardiograms	22
------------------------------------	----

Chaplain's Report.

St. Mary's Vicarage,
Harrogate,

31st December, 1939.

TO THE GOVERNORS OF THE ROYAL BATH HOSPITAL AND
RAWSON CONVALESCENT HOME.

Gentlemen,

I am glad to report that the Chapel Services have been held, as usual, that is to say from January 1st to August 31st.

We were able to resume the services just before Christmas, and I venture to think they are being appreciated.

The Matron and her Staff have been most kind in everyway and I am most grateful to them.

(Signed) J. BELL, M.A.,
Chaplain.

STATISTICAL TABLES

For the year ending 31st December, 1939.
(January to August 31st)

(A) Number of Beds and Patients

	1938		1939 (8 months)
1. Total Number of available Beds	146	146
2. Patients resident, daily average	128.9	120
3. Number of Patients admitted during year	1,884	1,235
4. Average length of stay in days	23.9	22.9
5. Total number of Hospital days	45,107	28,31

Four other Beds are set aside for Emergency Cases.

(B) Annual Expenditure

	Average Cost of each Patient per Week		Average Total Cost of each Patient		1938		1939	
	Average Total Cost of each Patient		Average Total Cost of each Patient		1938		1939	
	Expenditure	Av. Cost	Expenditure	Av. Total	per Patient	Cost per	per Patient	Cost per
	£ s. d.	£ s. d.	£ s. d.	£ s. d.	per week	Patient	per week	Patient
	£ s. d.	£ s. d.	£ s. d.	£ s. d.	£ s. d.	£ s. d.	£ s. d.	£ s. d.
1. Provisions	2809 9 8	0 8 9	1 10 0		1722 14 7	0 8 6	1 7 8	
2. Dispensary, X-Rays and Laboratory	1442 17 4	0 4 6	0 15 6		916 0 0	0 4 1	0 13 4	
3. Domestic	1923 5 8	0 6 0	1 0 7		1645 14 1	0 8 2	1 6 8	
4. Salaries and Wages	4514 8 10	0 14 0	2 8 0		3281 9 11	0 16 3	2 13 4	
5. Miscellaneous	347 5 6	0 1 1	0 3 8		232 7 8	0 1 2	0 3 9	
6. Administration	993 10 10	0 3 1	0 12 7		779 15 2	0 3 10	0 12 7	
Statistical Cost	£12030 17 10	£1 17 5	£6 10 4		£8578 1 5	£2 2 0	£6 17 4	
7. Establishment Repairs	263 18 4	0 0 10	0 2 10		480 2 2	0 2 4	0 7 7	
8. Finance	233 9 5	0 0 9	0 2 7		274 17 8	0 1 4	0 4 5	
Total Cost	£12528 5 7	£1 19 0	£6 15 9		£9333 1 3	£2 5 8	£7 9 4	

Royal Bath Hospital Endowment.

SCHEDULE OF INVESTMENTS at 31st December, 1939

Stock			Market Value	
£	s.	d.	£ s. d.	
5000	0	0	London & North Eastern Rly. 3% Deb. Stock 3087 0 0	
4000	0	0	do. 4% 1st Guar. Stock 2870 0 0	
1075	0	0	do. 4% 2nd Guar. Stock... .. 675 0 0	
1075	0	0	do. 4% 1st Pref. Stock 425 0 0	
140	0	0	do. 4% 2nd Pref. Stock 18 0 0	
1635	0	0	London, Midland & Scottish Rly. 4% Deb. Stock 1451 0 0	
6875	0	0	do. 4% Pref. Stock 4039 0 0	
562	0	0	do. 4% Pref. Stock, 1923 247 0 0	
612	0	0	do. Ordinary Stock 90 0 0	
210	0	0	Great Western Rly. 5% Consolidated ½ Guar. Stock 223 0 0	
1790	0	0	Southern Rly. 5% Pref. Stock 1593 0 0	
1577	15	3	Canada 4% Reg. Stock, 1940/60 1590 0 0	
2000	0	0	2½% Consolidated Stock 1365 0 0	
550	0	0	Forth Bridge Rly. 4% Stock 458 0 0	
165	14	3	3½% War Stock A A/c. 155 0 0	
8300	0	0	3½% War Stock, B A/c. 7740 0 0	
750	0	0	4% Funding Loan, 1960/90 801 0 0	
15300	0	0	3½% Conversion Loan, 1961 14344 0 0	
3100	15	6	Metropolitan Water Board, 3% A Stock, 1963 2411 0 0	
16350	0	0	Local Loans, 3% Stock 13121 0 0	
140	0	0	3½% India Stock, 1931 115 0 0	
1000	0	0	Govt. of the Commonwealth of Australia 3½%, 1964/74 827 0 0	
£72208		5 0	Cost - £69,559 17s. 10d.	£57645 0 0

Rawson Convalescent Home Endowment.

£	s.	d.		£	s.	d.
975	0	0	London, Midland & Scottish Rly. 4% Pref. Stock	573	0	0
3300	0	0	Southern Rly. 4% Deb. Stock	3193	0	0
300	0	0	Great Western Rly. 5% Con. Guar. Stock	318	0	0
1176	9	10	Dominion of Canada 4% Reg. Stock, 1940/60	1185	0	0
150	0	0	Forth Bridge Rly. 4% Stock	125	0	0
3200	0	0	3½% War Loan	2984	0	0
3000	0	0	3½% Conversion Loan, 1961	2812	0	0
1200	0	0	Local Loans, 3% Stock	963	0	0
£13301		9 10	Cost - £14826 5s. 2d.	£12153	0 0	

Laboratory Endowment.

£	s.	d.		£	s.	d.
1000	0	0	Southern Rly., Co. 5% Guar. Pref. Stock	1068	0	0
1000	0	0	London & North Eastern Rly Co. 3% Deb. Stock	617	0	0
£2000		0 0	Cost - £1600 0s. 0d.	£1685	0 0	

THE HARROGATE REVENUE ACCOUNT for the

EXPENDITURE.

1938. £ s. d.		1939. £ s. d.	£ s. d.
	1. Provisions—		
868 0 4	Meat	456 16 6	
164 6 4	Fish	108 0 8	
663 13 0	Groceries	454 4 3	
418 7 9	Milk	256 12 0	
215 16 11	Butter and Eggs	138 18 3	
240 9 5	Vegetables	174 17 0	
238 15 11	Flour and Bread	133 5 11	
<hr/>		<hr/>	
2809 9 8			1722 14 7
	2. Surgery and Dispensary—		
252 16 6	Drugs, Chemicals, Disinfectants, etc.	144 12 2	
39 18 9	Dressings, Bandages, etc.	31 12 0	
102 14 11	Instruments	27 4 3	
83 0 0	Salaries	46 15 0	
472 17 7	X-Ray Expenses	400 16 8	
<hr/>		<hr/>	
951 7 9			651 0 1
	3. Domestic—		
140 18 8	Renewal and Repair of Furniture	248 6 3	
263 16 6	Renewal and Repair of Bedding and Linen... ..	255 4 2	
135 3 0	Renewal and Repair of Crockery and Hardware	161 17 0	
90 0 0	Chandlery	67 18 9	
196 8 0	Water	119 8 2	
764 4 5	Coal and Coke	592 18 4	
193 1 11	Electricity	164 10 11	
139 13 2	Gas	35 10 6	
<hr/>		<hr/>	
1923 5 8			1645 14 1
	4. Salaries and Wages (Maintenance)—		
181 6 8	Medical	147 11 2	
978 2 3	Nursing	737 9 3	
1819 2 4	Treatment Staff	1296 16 6	
718 14 6	Domestics	513 17 1	
645 5 6	Other Employees	526 15 0	
116 16 5	National Insurances	41 13 9	
55 1 2	Superannuation Contributions	17 7 2	
<hr/>		<hr/>	
4514 8 10			3281 9 11
	5. Miscellaneous—		
299 12 3	Garden	209 8 11	
47 13 3	Sundries	22 18 9	
<hr/>		<hr/>	
347 5 6			232 7 8
	6. Administration—		
695 0 0	Salaries	467 2 11	
203 18 2	Printing and Stationery	212 2 0	
73 12 8	Postages, Telephone, etc.	63 15 3	
21 0 0	Auditors' Fees	36 15 0	
<hr/>		<hr/>	
993 10 10			779 15 2
	7. Establishment—		
131 3 4	Repairs and Renewals to Buildings and Plant	411 6 2	
132 15 0	Annual Decorating	68 16 0	
<hr/>		<hr/>	
263 18 4			480 2 2
	8. Finance—		
5 0 0	Rent of Wells	5 0 0	
—	Bank Charges less Interest... ..	1 0 1	
228 9 5	Rates and Insurances	268 17 7	
<hr/>		<hr/>	
233 9 5			274 17 8
<hr/>		<hr/>	
12036 16 0			9068 1 4
—	Transfer to Contingencies Reserve Account ..		700 0 0
410 18 7	Deficit on Laboratory Account transferred ..		191 9 11
<hr/>		<hr/>	
1223 5 6	Extraordinary Expenditure—		
	Air Raid Precautions ..		94 1 7
<hr/>		<hr/>	
13671 0 1			10053 12 10
181 11 11	Balance, surplus for the year		238 17 6
<hr/>		<hr/>	
£13852 12 0			£10292 10 4

NOTE.—In comparing the figures for 1938 and 1939, it must be borne in mind that

ROYAL BATH HOSPITAL
Year ending 31st December, 1939

37

RECEIPTS.

	1939.			1938.		
	£	s.	d.	£	s.	d.
By Annual Subscriptions	2898	5	5	3844	0	5
Less: 158 Home Patients on Hospital Recommendations	250	19	0	433	13	0
	2647	6	5	3410	7	5
Add: 38 Hospital Patients on Home Recommendations	66	3	0	141	15	0
				3552	2	5
	2713	9	5			
„ Receipts on Account of Services Rendered—						
Patients' Board	1209	9	6	2154	19	0
Occasional Subscriptions	72	15	0	106	14	0
Approved Societies	—	—	—	95	0	0
Other Societies	1338	6	0	1831	17	0
				4188	10	0
	2620	10	6			
„ Hospital Sunday and Other Collections	164	15	0	236	7	10
„ Donations	87	8	0	225	11	1
	252	3	0	461	18	11
Less: Proportion due to Convalescent Home	63	0	9	115	9	9
				346	9	2
	189	2	3			
„ Dividends from Investments	1988	4	10	2100	19	7
„ Bank Interest	—	—	—	6	8	11
„ Income Tax refunded	377	18	1	361	3	6
„ Maintenance and General Expenses (pro rata) of 317 Patients admitted to the Convalescent Home	2400	18	0	3296	18	5
„ Surplus on Redemption of £1500 Canada 3½% Stock				—		
				2	7	3

£10292 10 4 £13852 12 0

the Hospital was taken over by the Ministry of Health, on 2nd September, 1939

THE RAWSON CONVALESCENT
REVENUE ACCOUNT for the

1938	EXPENDITURE	£ s. d.
£ s. d.	To Transfer from Royal Bath Hospital Account for Maintenance and General Expenses of 317 Patients	£ s. d. 2400 18 0
3296 18 5		
	„ Balance—Surplus for the year	145 18 6
£3575 6 9		£2546 16 6

NOTE.—In comparing the figures for 1938 and 1939, it must be borne in mind

HOME, HARROGATE*Year ending 31st December, 1939*

RECEIPTS				1938			
	£	s.	d.	£	s.	d.	
By Annual Subscriptions	278	13	0		422	10	0
<i>Less</i> 38 Hospital Patients on Home Recommendations.....	66	3	0		141	15	0
	<u>212</u>	<u>10</u>	<u>0</u>		<u>280</u>	<u>15</u>	<u>0</u>
<i>Add</i> 158 Home Patients on Hospital Recommendations...	250	19	0		433	13	0
	<u>463</u>	<u>9</u>	<u>0</u>		<u>714</u>	<u>8</u>	<u>0</u>
„ Receipts on Account of Services Rendered :							
Patients' Board.....	216	19	6		363	6	0
Occasional Subscriptions	21	5	0		32	10	0
Admissions by Payment	1027	5	0		1435	0	0
Societies	264	5	0		418	0	0
	<u>1529</u>	<u>14</u>	<u>6</u>		<u>2248</u>	<u>16</u>	<u>0</u>
„ Transfer (Pro rata) of the Revenue from Hospital Sunday and other Collections and Donations		63	0	9	115	9	9
„ Dividends from Investments.....		414	7	2	427	4	1
„ Bank Interest			12	3		13	7
„ Income Tax Refunded		75	12	10	68	15	4
		<u>£2546</u>	<u>16</u>	<u>6</u>	<u>£3575</u>	<u>6</u>	<u>9</u>

that the Hospital was taken over by the Ministry of Health, on 2nd Sept., 1939

THE HARROGATE
LABORATORY REVENUE ACCOUNT

1938	EXPENDITURE	£ s. d.
293 15 0	To Wages	184 7 6
44 6 4	„ Gas, Coke and Electricity	12 6 11
4 18 6	„ Printing, etc.	—
8 12 0	„ Telephone	6 9 0
48 2 0	„ Alcohol; Drugs, etc.....	11 19 9
61 17 1	„ Equipment, Test Tubes, etc.....	43 17 11
17 6 0	„ Repairs	2 18 7
12 12 8	„ Sundries	3 0 3
		<hr/>
<u>£491 9 7</u>		<u>£264 19 11</u>

NOTE.—In comparing the figures for 1938 and 1939, it must be borne in mind

ROYAL BATH HOSPITAL

for the Year ending 31st December, 1939

	INCOME			1938		
	£	s.	d.	£	s.	d.
By Dividends from Investments	52	0	0	58	0	0
„ Vaccine Fees	—			1	1	0
„ Income Tax Refunded	21	0	0	21	0	0
„ Donations	10	0		10	0	
„ Deficit for year transferred to Hospital Account	191	9	11	410	18	7
	£264 19 11			£491 9 7		

that the Hospital was taken over by the Ministry of Health, on 2nd Sept., 1939

THE HARROGATE ROYAL BATH HOSPITAL

BALANCE SHEET,

LIABILITIES.		£	s.	d.	£	s.	d.
ROYAL BATH HOSPITAL ENDOWMENT FUND :							
As last year.....					57139	6	8
RAWSON CONVALESCENT HOME ENDOWMENT FUND :							
As last year.....		13006	4	5			
Added during the year.....		50	0	0			
		-----			13056	4	5
LABORATORY ENDOWMENT FUND :							
As last year.....		1681	18	10			
Added during the year.....			6	2			
		-----			1682	5	0
RESERVE FOR DEPRECIATION OF INVESTMENTS :							
Hospital—As last year		4762	19	2			
Home—As last year.....		1955	0	0			
		-----			6717	19	2
PREPAID SUBSCRIPTIONS					8	8	0
CONTINGENCIES RESERVE ACCOUNT :							
As last year.....		3200	0	0			
Add : Transfer from Hospital Revenue Account		700	0	0			
		-----			3900	0	0
Less : Payment on account Kitchen Improvements		400	0	0			
		-----			3500	0	0
SUNDRY CREDITORS. General Account.....					143	2	0
ROYAL BATH HOSPITAL REVENUE ACCOUNT :							
As last year.....		5071	8	7			
Add : Surplus for the year.....		238	17	6			
		-----			5310	6	1
RAWSON CONVALESCENT HOME REVENUE ACCOUNT :							
As last year.....		741	14	1			
Add : Surplus for the year.....		145	18	6			
		-----			887	12	7

					£88445	3	11
EMERGENCY ACCOUNT :							
SUNDRY CREDITORS					638	7	10
CONTINGENCIES RESERVE ACCOUNT :							
Transfer from Revenue Account		630	10	9			
REVENUE ACCOUNT :							
Balance		432	6	5			
		-----			1701	5	0

					£90146	8	11
THE GREY CROSS FUND :							
Donations, etc., received to date.....		20789	7	2			
Less : Amounts paid out.....		2001	9	10			
		-----			18787	17	4

					£108934	6	3

We have examined the books of THE ROYAL BATH HOSPITAL AND RAWSON CONVALESCENT HOME with the Vouchers and have verified the Securities for money invested and hereby certify the above Balance Sheet to be correct.

15th January, 1940.

AND RAWSON CONVALESCENT HOME

31st December, 1939

ASSETS		£	s.	d.	£	s.	d.
INVESTMENTS :							
<i>Hospital Account</i> , at cost, as last year	64751	1	2			
<i>Add: Further Amount Invested</i>		45	17	6			
					64796	18	8
<i>Home Account</i> , at cost, as last year				12871	5	2
<i>Laboratory Account</i> , at valuation, as last year				1600	0	0
Reserve for Depreciation Account :							
<i>Hospital</i> , at cost, as last year	4762	19	2			
<i>Home</i> , at cost, as last year	1955	0	0			
					6717	19	2
TOTAL OF INVESTMENTS					85986	3	0
DIVIDENDS ACCRUED DUE :							
<i>Hospital Account</i>		572	5	0			
<i>Home Account</i>		108	5	11			
<i>Laboratory Account</i>		23	0	0			
					703	10	11
BARCLAYS BANK, LTD. :							
<i>Deposit Account</i>		50	2	10			
<i>Current Account</i>		1405	3	8			
<i>Hospital Endowment Account</i>		23	2	0			
<i>Home Endowment Account</i>		187	5	6			
<i>Laboratory Endowment Account</i>		82	5	0			
					1747	19	0
PETTY CASH IN HAND					7	11	0
					£88445 3 11		
EMERGENCY ACCOUNT :							
BARCLAYS BANK LIMITED		1268	3	5			
PETTY CASH IN HAND.....		14	7	2			
AMOUNT DUE FROM MINISTRY OF HEALTH FOR EQUIPMENT		418	14	5			
					1701	5	0
					£90146 8 11		
THE GREY CROSS FUND ACCOUNT :							
Payments to Contractors on account of New Boiler House & Kitchen Improvem'ts		7460	7	10			
Cash at Bankers and in hand		11327	9	6			
					18787	17	4
					£108934 6 3		

LOWREY, WESTON & WHALLEY,

CHARTERED ACCOUNTANTS, AUDITORS.

ROYAL BATH HOSPITAL

CROSS FUND

for the Year ending 31st December, 1939

PAYMENTS

	£	s.	d.	£	s.	d.
By Expenses of the Appeal :						
Organiser's Salary	479	9	9			
Clerical Assistance	127	19	0			
Auditors' Fees	10	10	0			
Office Furniture	1	15	8			
Printing, Stationery and Publicity	36	3	2			
Postages and Receipt Stamps	28	4	4			
Stamp Duty on Covenants	4	1	3			
Telephone	10	15	10			
Travelling and Incidental Expenses	30	12	2			
					729	11 2
„ Payments to Contractors :						
New Boiler House.....	2956	19	6			
Kitchen Alterations	200	0	0			
					3156	19 6
„ Balance in hand, 31st December, 1939 :						
Cash at Bankers.....	11323	17	4			
Petty Cash in hand.....	3	12	2			
					11327	9 6
					<u>£15214</u>	<u>0 2</u>

GREY CROSS CAMPAIGN

The ever-increasing menace of the international situation inevitably hampered the Appeal throughout the year, and on the outbreak of War activities ceased and the engagement of the professional Organiser was terminated. Nevertheless the progress made has given cause for gratification.

The outstanding event of the year was undoubtedly the Appeal made by Lord Harewood in the B.B.C.'s "Week's Good Cause" on Sunday, April 2nd. Much care and thought had been given to the necessary preparatory work and this was amply repaid by the result. The speaker's voice came through with a clarity and impressiveness, which was the subject of widespread favourable comment and the financial gross result (£1,786 3s. 5d.) must be regarded as highly satisfactory in view of the difficult times. It is with particular pride and pleasure that we have to record a most gracious and generous contribution from H.M. Queen Mary.

The Ladies' Auxiliary again merits sincere thanks for its work in organising various events during the summer months which brought in a nett total of £277 10s. 0d. The throwing open to the public of many gardens in the neighbourhood, by kind permission of their respective owners, though sometimes handicapped by unfavourable weather and counter-attractions which militated against large attendances, yielded a total of £108 8s. 0d. A very successful two days' Exhibition of Embroidery, etc., held at the Harrogate Hydro by kind permission of the Management, was organised by Mrs. Kerr Pringle and other ladies, with invaluable assistance by Mrs. Langley Moore, and produced £61 16s. 0d. A Bridge Drive, held at Nidd Hall by the kindness of Lord and Lady Mountgarret, yielded a profit of £46 15s. 0d. A Gymnasium Display arranged by Miss Holmberg brought in £20, and a Pantomime given by the Whixley Players, under the direction of Miss Rhodes and sponsored by Dr. Muriel Keyes, added a further £13 8s. 0d. It had been hoped to hold a Ball in the Autumn, under the direction of Mrs. Wesley-Smith and the date had actually been fixed, but had perforce to be abandoned.

It should be noted that the effort to obtain £1,000 for the endowment of a bed by gifts of 1/- and upwards from old patients has grown from £90 in 1938 to £430 in 1939. Although this sum falls far short of the amount aimed at, it represents many acts of real generosity and self-denial from

widows, old age pensioners and others in humble circumstances. In this connexion thanks are specially due to Mr. W. J. Moxon for his ungrudging voluntary help in sending out the letters of Appeal. Without his cheerful and unflagging industry and zeal such progress as has been made would have been impossible.

The completion of the new Boiler House and Heating Equipment has involved an expenditure of £7,260 on the fund. It has now been in operation for twelve months and has given every satisfaction, while the opinion of those qualified to speak is general that the work has been well planned and efficiently carried out.

The design for the new Nurses' Home has been approved after most careful scrutiny and examination. The plans had been submitted to and approved by the Corporation, tenders had been invited and received, and the amounts of the various contracts had actually been scheduled for consideration by the Board of Management when the outbreak of War checked further progress. Had it not been for this catastrophe, it may fairly be assumed that considerable headway would have been made by now with the building operations.

To all who, by the sacrifice of time or money or of both, have contributed to the Fund, the Committee wishes, through the medium of this Report, to convey its grateful thanks. Though it is always invidious to particularise, special mention must be made of the Ladies' Auxiliary Committee, many of whom have worked indefatigably, and of the Directors of Messrs. R. Ackrill Ltd. for again placing, at the disposal of the Hospital, offices for the Organiser and his Staff entirely free of cost.

Much has been accomplished, much yet remains to be done, but the time to consider this, even in outline, is not yet.

C. E. CARTER, Chairman.

Royal Bath Hospital.

BENEFACTIONS (LAND)

1822—On the 2nd October, 1822, at a Public Meeting at the Crown Hotel, Harrogate, the Earl of Harewood gave 1a. 2r. 16p. of land, on which the Hospital was erected in 1824.

1872—The Earl of Harewood gave 2a. 1r. 24p. of land adjoining the Hospital.

1888—The Earl of Harewood gave 3 roods of land adjoining the Hospital.

Rawson Convalescent Home.

FOUNDER'S BENEFACTION

1888—On September 22nd, Miss Rawson, of Nidd Hall, gave £9,000 towards the erection of the Convalescent Home, in respect of which, she or the descendant of Benjamin Rawson, Esq., who, for the time being, is a Trustee of the Rawson Convalescent Home, has the right in priority to recommend five patients in each year.

Royal Bath Hospital.

LIST OF LEGACIES AND DONATIONS

	(See Rule 5)	£	s.	d.
1822—Richard Clarke, Esq.....		450	0	0
1833—Mr. Henry Cockshott, Addingham, £10 per annum for 12½ years.....		115	6	0
1830—Rev. Timothy Shann, Hampsthwaite.....		50	0	0
1844—Mrs. Ewart, Spring Bank, Harrogate.....		35	0	0
1845—Mrs. Lawrence, Studley Hall, Ripon (reduced 3 per cent.).....		1000	0	0
1848—Mrs. Matthewman, Park Parade, Harrogate		10	0	0
1849—Joseph Taylor, Esq. (Taylor, Wadsworth & Co.), Leeds.....		100	0	8
1852—Thomas Clapham, Esq., Stackhouse, near Settle....		3600	0	0
1852—Mr. Lister Brand, Harewood.....		270	0	0
1853—Rev. T. Knowles, South Summercoates, Lincolnshire		15	1	0
1853—Robert Richardson, Esq., Surgeon, Harrogate (Founder of the Hospital).....		100	0	0
1854—Misses E. and S. Cawood, near Green Hammerton..		128	10	0
1856—Bewley Taylor, Esq., The Brooms, Stone, Stafford- shire		50	9	0
1856—Mrs. Betty Smith, Keighley		19	10	0
1856—Henry Stead, Esq., New Laiths Hall, Leeds		20	0	0
1859—Henry Brown, Esq., Bilton House, High Harrogate		50	0	0
1860—Miss Lister, Halifax		15	0	0
1860—Miss Mason, Copt Hewick, Ripon		200	0	0
1861—Miss Brown, Skipton.....		100	0	0
1862—Mr. Michael Sheard, Batley.....		19	19	0
1862—Edward Hudson, Esq., Roundhay, Leeds		50	0	0
1862—Thomas Durham, Esq., Gristhwaite, near Thirsk		100	0	0
1864—Mrs. Mary Beckett, Meanwood Park, Leeds		250	0	0
1864—Miss Elizabeth Beckett, Meanwood Park, Leeds....		100	0	0
1866—William Pearson, Esq., York		18	0	0
1866—B. J. Wilson, Esq., Hampsthwaite		100	0	0
1867—Miss Hamilton, Chapeltown, Leeds		100	0	0
1867—Thomas Buckle, Esq., Sowerby, Thirsk		36	0	0
1869—Thomas Clayton, Esq., Wakefield		100	0	0
1869—Miss Jackson, Commercial Inn, Harrogate		10	0	0
1870—Wm. Sinclair, Esq., Sowerby, Thirsk		200	0	0
1870—Mrs. P. Osborne, Stonefall, Harrogate		50	0	0
1871—Mrs. A. Yewdall, Francis Street, New Leeds, Leeds		19	19	0

BATH HOSPITAL LEGACIES—Continued

	£	s.	d.
1871—Rev. W. Green, Filey (formerly near Selby).....	26	9	6
1871—George Rogers, Esq., Harrogate.....	250	0	0
1872—Miss P. Hamilton, 5, Springfield Villas, Harrogate..	100	0	0
1872—H. Harris, Esq., Bradford, Yorkshire.....	100	0	0
1872—Mrs. Barker, Harrogate	19	19	0
1873—W. B. Metcalfe, Esq., Harrogate	22	10	0
1873—B. G. Woodd, Esq., Hill Field, Hampstead	21	0	0
1873—Miss M. A. Hamilton, Harrogate	200	0	0
1873—Mrs. Brooks, Gateforth House, Selby	25	0	0
1875—John Williamson, Esq., Masham	45	0	0
1875—James Holroyd, Esq., Harrogate	50	0	0
1875—William Crook, Esq., London	45	0	0
1879—John Spence, Esq., Aston, near Birmingham.....	288	0	0
1879—Mrs. Danby-Harcourt, Swinton, Masham.....	500	0	0
1879—Miss Harvey	30	0	0
1880—Mrs. Alderson	20	0	0
1880—Mrs. Amelia Thompson.....	19	19	0
1880—Miss Jane Wheatley, Cote-Wall, Mirfield	100	0	0
1881—Mr. Thornton, of America (per Mayor of Leeds, George Tatham, Esq.).....	10	2	0
1883—Miss Humble, Leeds	19	19	0
1884—Samuel Powell, Esq., Harrogate	19	19	0
1884—Thomas Brocklebank, Esq., Pontefract	19	19	0
1886—William Rickerby, Esq.	100	0	0
1886—Mrs. Ann Waite	50	0	0
1886—Thomas Ross, Esq., Lincolnshire	46	17	0
1887—Richard Wheatley, Esq., Mirfield.....	100	0	0
1887—Mrs. Simmons, Harrogate	22	10	0
1888—William Leak, Esq., York	250	0	0
1889—Edward Oliver, Esq.	50	0	0
1891—Mrs. Stillings	500	0	0
1891—Richard Welch Hollon, Esq., York.....	200	0	0
1892—Miss Horsfall, Little Smeaton, Northallerton	5	0	0
1892—Miss Pickard, Ossett	250	0	0
1892—R. M. Westrope, Esq., Harrogate	50	0	0
1894—T. H. Gray, Esq., Calverley	90	0	0
1894—Rev. Father O'Donnell, Harrogate	51	0	0
1894—Mrs. Isabella Davies, Northallerton.....	45	0	0
1895—John Steele, Esq., Boroughbridge	1800	0	0
1896—Rev. I. Brittain, Harrogate.....	100	0	0

BATH HOSPITAL LEGACIES—Continued

	£	s.	d.
1896—Rd. Ellis, J.P., Harrogate	1000	0	0
1898—Mrs. Maria Stead, Harrogate	50	0	2
1898—F. B. Ellison, Esq., Ripley	100	0	0
1899—Anthony Alderson, Esq., Barnsley.....	45	0	0
1900—Thomas Lockwood, Esq., J.P., Harrogate	2000	0	0
1900—Mrs. Cass, Harrogate.....	388	8	0
1900—Mrs. E. Wallis, Dewsbury	100	0	0
1900—Rev. J. Pulleine, Harrogate	100	0	0
1901—Chas. Wheatley, Esq., Mirfield	250	0	0
1901—Mrs. Emmott, London	100	0	0
1902—A. A. Musgrave, Esq. (in memory of his mother, the late Mrs. E. A. M. Musgrave, Bradford).....	125	0	0
1903—J. Daniel, Esq., York	988	14	0
1903—H. K. Hebb, Esq., Lincoln	45	0	0
1903—Mrs. E. A. Ormerod, Haslingden.....	2000	0	0
1903—J. Wilkinson, Esq., Bingley	19	0	0
1904—J. J. Willis, Esq., Southport	500	0	0
1904—Miss E. Crowther, Leeds	100	0	0
1904—Mrs. Rogerson, Cheltenham	100	0	0
1904—Mrs. E. A. Ormerod, Haslingden	750	0	0
1905—J. Daniel, Esq., York	358	19	0
1906—E. Robinson Marsh, Esq.	5	0	0
1906—Mrs. Miriam Newton, Harrogate	200	0	0
1906—Miss Mary Rhodes, Harrogate	250	0	0
1907—J. Whitworth, Esq., Harrogate	175	0	0
1907—S. Hornby, Esq., Harrogate	500	0	0
1908—Mrs. E. A. Ormerod, Haslingden	750	0	0
1908—Ald. G. C. Walker, York	125	0	0
1908—J. Durham, Esq.	90	0	0
1910—Miss Ambler, Harrogate	5	0	0
1910—Miss Hezmalhalgh, Scotton	900	0	0
1910—J. Daniel	1	2	9
1911—Mrs. Walter Freeman, Bilton Court	500	0	0
1911—Mrs. E. A. Ormerod, Haslingden	400	0	0
1911—Mrs. Love, Harrogate	210	0	0
1912—Miss S. Issott, Harrogate	152	9	0
1913—Miss S. Issott, Harrogate.....	21	3	9
1913—Rev. Thomas Sheepshanks, Harrogate	200	0	0
1913—Trust Donation (per W. C. Lupton, Esq.)	500	0	0
1914—J. Clare Hudson, Esq.	100	0	0

BATH HOSPITAL LEGACIES—Continued

	£	s.	d.
1915—G. Hinchcliffe, Esq., on appointment of Miss Amanda Hinchcliffe, Hebden Bridge.....	1046	16	0
1915—Mrs. Belk Smith, Colwyn Bay	50	0	0
1915—Miss C. Thompson, Bowden	100	0	0
1915—John Calvert, Esq.	44	12	8
1915—Miss Jane Dale, Harrogate	200	0	0
1916—Chas. Allanson, Esq., Harrogate	100	0	0
1916—J. W. Wilson, Esq., Harrogate	250	0	0
1916—Miss Sarah Milnes Waring, Reading	6	6	0
1917—E. Wadsworth, Esq., Southport	500	0	0
1917—Mrs. Love, Harrogate	157	12	6
1918—Worthington, A. O., Esq., Maple Hayes, Warrington	100	0	0
1919—Mrs. Leppington, Torquay	500	0	0
1921—J. Hunter, Esq., Harrogate.....	200	0	0
1921—Surg. Gen. Lofthouse	2070	12	11
" " 5% War Stock	647	13	0
" " 4% Nat. War Bonds	750	0	6
1922—D. Clark, Esq., Cheltenham	2000	0	0
1922—Edwin Firth, Esq.	500	0	0
1923—Mrs. Champness, Southport.....	100	0	0
1923—Mrs. Peach, Harrogate	505	2	0
1924—Miss Trotter, Harrogate	100	0	0
1924—R. Peach, Esq., Harrogate	2000	0	0
1925—W. Dawson, Esq., Dewsbury	500	0	0
1925—C. Allanson, Esq., Harrogate	45	0	0
1925—W. H. Waites, Esq., Harrogate	203	12	8
1926—Rev. G. D. Davenport	25	0	0
1926—Miss Bell, Harrogate	440	11	2
1926—Mrs. M. B. Smith, Harrogate	180	12	3
1926—Surg. Gen. Lofthouse	19	6	5
1926—H. Wilson, Esq., Blackpool.....	250	0	0
1926—Mrs. E. A. Ormerod, Haslingden	363	9	6
1927—J. Briggs, Esq., Harrogate	100	0	0
1928—J. R. Kelley, Esq., Harrogate	60	1	0
1928—Miss Rayner	50	0	0
1928—W. W. Scarth, Esq., Wakefield	200	0	0
1928—I. Dewhirst, Esq.	1000	0	0
1929—Mrs. A. E. Richardson (on account).....	135	0	0
1929—Dr. Robert Hamilton, Harrogate.....	100	0	0
1930—Mrs. Bridgewater, Ripon	131	9	4
1933—Mrs. A. A. Metcalfe, Knaresborough	100	0	0
1935—Mrs. A. E. Richardson (on account)	45	0	0
1935—Miss E. Alcock	250	0	0
1935—Mrs. A. E. Richardson (on account)	450	0	0
1935—Miss S. B. Rayner.....	50	0	0
1936—F. Boyce, Esq.	250	0	0
1936—H. S. Birtwistle, Esq.....	3000	0	0
1936—Miss K. Wilson	1399	10	6
1936—Miss L. A. Harvey	500	0	0
1936—Miss Grace Marriott	250	0	0
1936—Mrs. K. Robertshaw	40	0	0
1937—Mrs. M. A. Morris	250	0	0
1937—Mrs. A. E. Richardson (on account)	112	10	0
1938—Mr. J. H. Stephens, per Lloyds Bank, Manchester..	150	0	0
1938—Mrs. A. E. Richardson (on account).....	45	0	0

Rawson Convalescent Home.

LEGACIES AND DONATIONS.

(See Rule 5E).

	£	s.	d.
1890—Bolland Buck, Esq.....	1000	0	0
1892—R. M. Westrope, Esq., Harrogate.....	50	0	0
1898—Hon. H. E. Butler (donation), Nidd Hall.....	5000	0	0
1900—Mrs. Cass, Harrogate.....	388	8	0
1902—A. A. Musgrave, Esq., in memory of his mother, the late Mrs. E. A. M. Musgrave, Bradford.....	125	0	0
1904—Miss E. Crowther, Leeds.....	100	0	0
1906—E. R. Marsh, Esq.....	5	0	0
1907—J. Whitworth, Esq., Harrogate.....	175	0	0
1908—Ald. G. C. Walker, York.....	125	0	0
1911—J. E. Thomas, Esq., Harrogate.....	100	0	0
1916—C. Allanson, Esq., Harrogate.....	100	0	0
1916—J. W. Wilson, Esq., Harrogate.....	250	0	0
1921—Surg.-General. Lofthouse.....	2820	13	0
" " 5% War Stock	647	13	7
1925—W. Dawson, Esq., Dewsbury.....	45	0	0
1926—Surg.-General Lofthouse, Harrogate.....	19	6	5
1928—J. R. Kelley, Esq., Harrogate.....	60	1	0
1930—J. Cross, Esq., Harrogate.....	100	0	0
1935—Thomas Naylor, Esq. (on account).....	600	0	0
1936—Thomas Naylor, Esq.	602	2	2

Royal Bath Hospital.

LIFE SUBSCRIBERS WHO HAVE A RIGHT OF RECOMMENDING PATIENTS.

(See Rule 5D).

	£	s.	d.
1894—Bacon, Sir Hickman B., Bart., Thonock, Gainsborough	25	0	0
1885—Collins, Col. Wm. F., Cundall Manor, Helperby.....	15	0	0
1883—Hardy, The Right Hon. Lawrence, M.P., Sandling Park, Hythe, Kent	30	0	0
1874—Mackie, Miss Edith G., Amberd, Blenheim Road, Wakefield	15	0	0
1890—Mitchell, Miss, 7, Selborne Villas, Bradford.....	25	0	0
1891—Wakefield, Jacob, Esq., J.P., Sedgwick House, Kendal	25	0	0
1897—Wolde, Mrs. F., The Rectory, Barton-le-Clay, Beds.	40	0	0
1911—Wood, Mrs. F., The Claremont, Harrogate.....	40	0	0
1914—Parr, Roger C., Esq., Grappenhall Hayes, Warrington	40	0	0
1922—Raynar, Miss, Daleside, Scarborough.....	40	0	0
1923—Torbock, R. H., Esq., Crossrigg Hall, Penrith.....	40	0	0
1928—Blamires, W., Esq., St. Kevin's, Queen's Road, Harrogate	100	0	0
1930—Brook, J., Esq., Glaslyn, Halifax Rd., Hartshead Moor, Cleckheaton	120	0	0
1930—Schofield, H. O., Esq., Nettleton Road, Mirfield....	120	0	0
1930—Sheard, A. W., Esq., Church Farm, Robert-town, Liversedge	120	0	0

Rawson Convalescent Home.

LIFE SUBSCRIBERS WHO HAVE A RIGHT OF RECOMMENDING PATIENTS.

(See Rule 5D).

	£	s.	d.
1918—Parr, Roger C., Esq., Grappenhall Hayes, Warrington	40	0	0
1937—Newton, Canon H. E., Millington Vicarage, York....	100	0	0

ALPHABETICAL LIST OF PLACES

FROM WHICH

PATIENTS CAME TO THE HOSPITAL & HOME

DURING 1939, (8 MONTHS ONLY) AND THE NUMBER FROM EACH COUNTY
(Yorkshire excepted .

Beds. (1) Dunstable ... 1	West Auckland 1 Westgate ... 1 West Hartlepool 13 Winlaton ... 1	Leics. (1) Leicester ... 1	Oxford (1) Deddington ... 1
Bucks. (6) Beaconsfield ... 1 Bletchley ... 4 Chalfont St. Giles ... 1	Essex (3) Clacton-on-Sea 1 Grt. Chesterford 1 Nazeing ... 1	Lincs. (6) Alford ... 1 Cleethorpes ... 1 Gainsborough ... 1 Grimsby ... 1 Sleaford ... 1 Spalding ... 1	Staffs. (6) Stoke ... 1 Tipton ... 3 Tunstall ... 1 Wolverhampton 1
Cambs. (1) Wisbech ... 1	Gloucs. (1) Cheltenham ... 1	London (9) London ... 9	Surrey (4) Ewell ... 1 Haslemere ... 1 Hindhead ... 1 Oxted ... 1
Cheshire (27) Altrincham ... 2 Bebington ... 1 Birkenhead ... 2 Crewe ... 17 Poynton ... 1 Stockport ... 4	Hants. (1) Bournemouth ... 1	Norfolk (6) Brandon ... 2 King's Lynn ... 3 Norwich ... 1	Warwickshire (6) Birmingham ... 3 Coventry ... 1 Rugby ... 2
Cumberland (19) Bowness ... 2 Carlisle ... 4 Cockermouth ... 1 Penrith ... 3 Whitehaven ... 1 Wigton ... 1 Workington ... 7	Herts. (2) Letchworth ... 1 Roydon ... 1	Northants. (1) Kettering ... 1 Raunds ... 1 Wellingborough 1	Westmorland (2) Appleby ... 1 Milnthorpe ... 1
Derby (13) Burton-on-Trent 3 Chesterfield ... 7 Derby ... 2 Somercotes ... 1	Kent (3) Canterbury ... 1 Dover ... 1 Ramsgate ... 1	Northumberl'd (53) Ashington ... 2 Bedlington ... 1 Berwick ... 1 Blyth ... 3 Chatton ... 1 Choppington ... 1 Christon Bank 1 Corbridge ... 4 Cornhill ... 1 Cullercoats ... 1 Haltwistle ... 1 Haydon Bridge 1 Hexham ... 1 Monkseaton ... 1 Morpeth ... 1 Newbiggin ... 2 Newcastle ... 19 Prudhoe ... 1 Shiremoor ... 1 S. Shields... 1 Stanhope ... 4 Wallsend ... 3 Wooler ... 1	Isle of Wight (1) Ryde ... 1
Durham (128) Barnard Castle 3 Billingham ... 18 Birtley ... 4 Bishop Auckland 13 Burnhope ... 1 Chester-le-Street 1 Consett ... 4 Darlington ... 8 Durham ... 3 Easington ... 1 Ferryhill ... 2 Gateshead ... 4 Hamsterley ... 1 Hebburn ... 1 Hetton-le-Hole 1 Horden ... 13 Norton-on-Tees 4 Rowlands Gill... 2 Shildon ... 3 Shotton Colliery 3 Spennymoor ... 2 Stanley ... 1 Stockton ... 16 Sunderland ... 2 Thornaby ... 1	Lancs. (91) Accrington ... 1 Askham-in- Furness ... 2 Bacup ... 2 Barrow ... 3 Blackburn ... 1 Blackpool ... 5 Bolton ... 3 Broughton-in- Furness ... 1 Burnley ... 2 Bury ... 5 Colne ... 16 Fleetwood ... 1 Heywood ... 3 Lancaster ... 2 Leyland ... 1 Liverpool... 13 Manchester ... 9 Nelson ... 2 Newton-le- Willows ... 1 Oldham ... 4 Oswaldtwistle 3 Preston ... 1 Rochdale ... 1 Rossendale ... 2 St. Helens ... 1 Salford ... 2 Southport ... 1 Ulverston ... 2 Wigan ... 1	Wales (7) Bangor ... 1 Llanfairfechan 1 Pencoed ... 1 Rhondda ... 2 Rhyl... 1 Swansea ... 1	Scotland (19) Anstruther ... 1 Glasgow ... 5 Hamilton... 1 Humshaugh ... 1 Irvine ... 1 Kelso ... 1 Leith ... 1 Leven ... 1 Melrose ... 1 Newtown St. Boswells ... 1 St. Andrews ... 4 Stirling ... 1
		Notts. (42) Daybrook ... 1 Eastwood ... 1 Jacksdale ... 2 Kinoulton ... 1 Mansfield ... 18 Newark ... 2 Nottingham ... 2 Underwood ... 1 Warsop ... 6 Worksop ... 8	Ireland (2) Athlone ... 1 Sligo ... 1
			Total 464

ALPHABETICAL LIST OF PLACES IN YORKSHIRE

FROM WHICH

PATIENTS CAME in 1939 (8 months only) AND THE NUMBER
FROM EACH.

Aberford 3	Halifax 3	Pickering 2
Ackworth 1	Harrogate 59	Pontefract 6
Allerton Bywater.... 1	Hebden Bridge 7	Pool 2
Apperley Bridge 1	Heckmondwike 4	Pudsey 5
	Hemsworth 5	
	Huddersfield 11	
Barnsley 36	Hull 17	Rawdon 2
Batley 22		Redcar 6
Bedale 3		Richmond 2
Beverley 4	Ilkley 3	Ripon 8
Bingley 6		Rotherham 22
Boroughbridge 1		Rothwell 2
Boston Spa 5		
Bradford 55	Keighley 8	Saltburn.... 10
Bridlington 9	Kirbymoorside 1	Scarborough 6
Brighouse 3	Knaresborough 4	Scorton 1
	Knottingley 4	Selby 9
		Settle 1
Castleford 11		Sheffield 43
Catterick 2	Leeds 136	Shipley 8
Cleckheaton 3	Leyburn 2	Skipton 4
Cudworth 1		Sleights 1
		S. Bank 7
Dewsbury 7	Malton 4	S. Elmsall 5
Doncaster 17	Masham 1	S. Kirkby 9
Driffield 1	Mexborough 2	Swinton 1
	Middlesbrough 34	
Elland 1	Middleton Tyas 1	Tadcaster 1
Elsecar 2	Morley 10	
	Mytholmroyd 1	Wakefield 17
		Wetherby 1
Featherstone 4		Wombwell 3
Ferrybridge 1	Normanton 3	
Fitzwilliam 2	Northallerton 10	
	N. Ferriby 1	Yeadon 3
Glass Houghton 2		York 33
Goole 5		
Grangetown 1	Ossett 3	
Guisborough 1	Otley 5	
Guiseley 1		
		Total 771

Annual Private Subscriptions to the Royal Bath Hospital received during 1939.

A	£	s.	d.
Ainley, Mrs. H., 19 Duchy Road, Harrogate.....	4	4	0
Akeroyd, W. J., Esq., The Hollies, Green Lane, Harrogate	2	2	0
Anderton, Mrs. A., Linton House, Skipton.....	1	1	0
Anderton, Col. H. L., Summer Court, Leadhall Lane, Harrogate	2	2	0
Anelay, T., Esq., Burrage House, York Place, Harrogate	2	2	0
Anon., Beckenham	12	12	0
Anon., "L. J." Berwick-on-Tweed.....	8	8	0
Anon., "H. W." Harrogate.....	2	2	0
Anon, W. Leeds.....	2	2	0
Anon., Newbiggin-by-Sea	6	6	0
Anon., Penrith	1	1	0
Armitage, R., Esq., Farnley Hall, Leeds.....	2	2	0
Arton, Mrs. E., Sleningford Park, Ripon.....	2	2	0
Askwith, Miss Augusta K., Etherlea, Arthur's Ave., Harrogate	2	2	0
Aykroyd, Sir W. H., Bart., J.P., Grantley Hall, Ripon	5	5	0
Ayre, Miss, Eastlemes, Colne.....	1	1	0

B

Bain, Sir Ernest, K.B.E., LL.D. (the late), Post Office House, Leeds.....	6	6	0
Baines, Rev. F. J. T., The Vicarage, Northallerton..	2	2	0
Bacon, Sir Hickman B., Thonock, Gainsborough..	2	2	0
Baird, Sir J. H. G., Bart., Middleton Lodge Middleton Tyas	3	3	0
Balfour, Major Chas. J., Newton Don, Kelso, N.B.	2	2	0
Barber, F., Esq., Chadcote, Harrogate.....	3	3	0
Barker, Rev. A. W., The Vicarage, Batley Carr, Dewsbury	2	2	0
Barnes, S., Esq., 16 Swan Road, Harrogate.....	5	5	0
Barnett, Mrs. M., Lincoln Hill, Humshaugh.....	2	2	0

	£	s.	d.
Bartlett, Ven. Archdeacon D. M. M., S. Wilfrid's Vicarage, Harrogate.....	1	1	0
Becker, Anton, Esq., Milston, Warwick Crescent, Harrogate	2	2	0
Beckett, Miss V. C., 35 Broadway Down, Tunbridge Wells	2	2	0
Beech, Mrs. W. D., Levens, Leamington Spa.....	2	2	0
Beresford-Peirse, Mrs., The Manor House, Aiskew, Bedale	2	2	0
Berkley, Mrs., 14 St. Winifred's Road, Harrogate..	1	1	0
Berry, Mrs., 30 Wilton Crescent, S.W.1.....	1	1	0
Bigge, W. E., Esq., West Hall, Middleton Tyas, Yks.	2	2	0
Bingley, Rt. Hon. Lord, Bramham Park.....	4	4	0
Blakeborough, Mrs., Sturton-by-Stow.....	2	2	0
Bogle-Smith, Miss B., Paxhaven, Frome, Somerset	2	2	0
Bolton, Rt. Hon. Lord, Bolton Hall, Leyburn, Yks.	2	2	0
Bolland, Miss, Hazelcroft, Hindhead, Surrey.....	1	1	0
Booth, A., Esq., The Manor House, Moortown, Leeds	2	2	0
Booth, Miss F. H., Fieldhead, Shamley Green, nr. Guildford	4	4	0
Booth, Mrs. W. R., Grange-Field, Woodlands, Harrogate	1	1	0
Boyne, Margaret, Viscountess, Burwarton House, Bridgnorth, Shropshire.....	2	2	0
Braddock, Mrs., The Hurstead, Rochdale.....	1	1	0
Breare, R. A., Esq., 50 Duchy Road, Harrogate...	1	1	0
Brearley, J. H., Esq., 17 Tewit Well Rd., Harrogate	2	2	0
Bramfill, Mrs. K., Barrow Elm, Quenington, Fairford, Glos.....	2	2	0
Brierley, Miss M., 78 Otley Road, Harrogate.....	2	2	0
Brigg, Mrs., 28 York Place, Harrogate.....	5	5	0
Brown-Douglas, Rev. W. H., St. John's Manse, Newton Stewart, N.B.	1	1	0
Brown, Miss, Norton Priory, Stockton-on-Tees....	2	2	0
Browne, Miss Cotton, Walkern Hall, Stevenage....	2	2	0
Bulcock, Mrs., Sunninghill, Kent Road, Harrogate	2	2	0
Burdon, Mrs. A., Wooperton, Northumberland....	16	16	0
Burdon, Col. Rowland, V.D., D.L., J.P., The Castle, Castle Eden.....	5	5	0
Bury-St.-Edmunds—" In Memoriam "	2	2	0

	£	s.	d.
C			
Carmichael, Mrs., Rosybank, Coldstream, N.B.....	2	2	0
Carter, Mr. and Mrs. C. E., Edenfield, Harrogate..	10	0	0
Chapman, Mrs. G., 13 Victoria Road, Harrogate..	3	3	0
Chapman-Purchas, Mrs., Cliff Lodge, Leyburn, Yks.	2	2	0
Chaytor, Miss, Spennithorne Hall, Leyburn, Yorks.	2	2	0
Childe, W. H., Esq., 27 Park Drive, Harrogate....	1	1	0
Clough, Mrs. E., Lane End, Boston Spa	2	2	0
Clough, Mrs. H., Redholt, Keighley.....	2	2	0
Coates, Miss M., Holmfield House, Ripon.....	5	5	0
Cockerham, Mrs., Oak Lodge, Harrogate.....	6	6	0
Collier, T., Esq., 128 Belle Vue Road, Leeds.....	2	2	0
Collins, Col. W. F., D.S.O., J.P., D.L., Cundall Manor, Helperby, York.....	2	2	0
Collins, Major A. E., Northleigh, King's Worthy, Winchester	2	2	0
Constantine, W. W., Esq., Maritime Buildings, Albert Road, Middlesbrough.....	2	2	0
Cooper, Rev. Canon A. N., Holbeck House, Esplanade Crescent, Scarborough.....	2	2	0
Cooper, Mrs., Holbeck House, Esplanade Crescent, Scarborough	2	2	0
Cooper, Miss M., Holbeck House, Esplanade Crescent, Scarborough.....	2	2	0
Copé, Louis, Esq., 50 Parliament Street, Harrogate	2	2	0
Corkett, Rev. C. H., 38, Church Street, Brierley, Barnsley.....	2	2	0
Costain, R. A., Esq., Bewerley House, Pateley Bridge	2	2	0
Costain, Mrs., Bewerley House, Pateley Bridge....	4	4	0
Cowen, Miss J., Stella Hall, Blaydon-on-Tyne....	21	0	0
Crabtree, Mrs. N., 1 Oatlands Drive, Harrogate...	2	2	0
Crabtree, J., Esq., Spring Villa, Heads Lane, Hessle, E. Yorks.....	2	2	0
Crawford, Mrs., 28 York Place, Harrogate.....	1	1	0
Cross, Miss E. M., 27 South Drive, Harrogate.....	1	1	0
Crowe, F., Esq., Wellington Street, Leeds.....	5	0	0
Crowther, Herbert, Esq., LL.B., J.P., Adare, Oatlands Drive, Harrogate	2	2	0
Cudworth, Miss M., Butts Close, York.....	2	2	0
Cunliffe-Lister, Hon. Miss E., Cotescue, Middleham, Yorks.	8	8	0

	£	s.	d.
D			
Darnton, Miss G. M., Messrs. Reckitt & Colman, Hull	4	4	0
Davies, Mrs. W. A., Templestowe, Langcliffe Ave., Harrogate	5	5	0
Dent, Major J. W., J.P., Ribston Hall, Wetherby..	3	3	0
Deramore, Lord, Crockey Hill, York.....	2	2	0
Dorman, D., Esq., 58 Waring Street, Belfast.....	5	0	0
D'Oyly Grange, C., Esq., F.R.C.S., 2 Lancaster Road, Harrogate	2	2	0
Dunbar, Sir Loraine G., Whitehall Lodge, Harrogate	2	2	0
Dunn, Rev. C. S., Armitage Bridge Vicarage, Huddersfield	5	5	0

E

Edmondson, Miss, West Cliff, Skipton Road, Keighley	2	2	0
Ellis, Sir R. G., Bart., M.P., Long Ashes, Netherside, Skipton-in-Craven	2	2	0
Ellis, Mrs. A., Prospect Villas, Ossett.....	1	1	0

F

Fawcett, Miss, Fern Bank, 61a Kent Road, Harro- gate.....	2	2	0
Fawcett, J. M., Esq., 8 Duchy Road, Harrogate..	1	1	0
Fawkes, Rev. W. H., Finghall Rectory, Leyburn, Yorks.	1	1	0
Fernandes, C. W. L., Esq., Southwoods Hall, Thirsk	1	1	0
Ferrand, Mr. & Mrs. W. H., Bilton, Dene, Harrogate	3	3	0
Fleming, Miss, Oak Lodge, Manor Road, Harrogate	2	2	0
Fleury Toulon, Major C. A., Hazel Bush, Stockton- on-Forest	2	2	0
Foster, Mrs. R., Laverton Grange, Kirkby Malzeard, Ripon	2	2	0
Freeman, Miss, Harrogate	4	4	0
Freeman, Henry, Esq., Harrogate.....	4	4	0
Freeman, W. H., Esq., Boothroyd, Harrogate.....	5	15	8
Fremantle, Mrs. V., The Old Hall, St. Agnesgate, Ripon	2	2	0

G	£	s.	d.
Garbutt, Miss L. T., 25, Cavendish Avenue, St. James' Park, Harrogate.....	2	2	0
Gascoigne, Mrs. G., Lotherton Hall, Aberford.....	8	8	0
Gascoigne, A. D. F., Esq., Lotherton Hall, Aberford	2	2	0
Gascoigne, Mrs. L. P., Wentbridge House, Pontefract	1	1	0
Gaunt, Miss A., 62 Kent Road, Harrogate.....	7	1	10
Gibbins, Rev. W. H., The Rectory, Oxted, Surrey..	2	2	0
Gibson, Mrs., 5 Beech Grove, Harrogate.....	1	1	0
Gibson, A. A., Esq., The Chequers, Knaresborough	2	2	0
Grainger, Mrs. C., The Villa, Middleton St. George	2	2	0
J.H.G., Wakefield	10	10	0
Green, Mrs., Collyers, Nazeing, Essex.....	4	4	0
Greenwood, Mrs., Swarcliffe Hall, Birstwith, Harrogate	2	2	0
Greenwood, Capt. C. S., J.P., D.L., Swarcliffe Hall, Birstwith, Harrogate.....	2	2	0
Greenwood, Miss, 37 Kent Road, Harrogate.....	2	2	0
Groves, H. L., Esq., J.P., Holehird, Windermere..	2	2	0
Gunter, R. G., Esq., J.P., Aldwark Manor, Alne, York	8	13	6

H

H.R.H. The Princess Royal (Countess of Harewood), Harewood House	5	0	0
Halifax, Right Hon. Viscount, 88 Eaton Square, London, S.W.1.....	2	2	0
Hall, Miss M., Greenway, Beech Grove, Harrogate	12	12	0
Hall, W. G., Esq., Priestgate, Nafferton.....	1	1	0
Hamilton, Mrs. A. M., J.P., Rigwood, Saltburn-by-the-Sea	5	5	0
Hamilton-Russell, Miss F., Cleobury Court, Bridgnorth.....	2	2	0
Hamilton-Russell, The Hon. G. L., Brancepeth Castle, Co. Durham.....	2	2	0
Hamlyn, W. T., Esq., Queen Hotel, Harrogate....	2	2	0
Hanson, Miss E., Meads, Nunthorpe, Yorks.....	1	1	0
Hare, C. P., Esq., Scarcroft Manor, Thorner, Leeds	2	2	0
Harewood, Rt. Hon. Earl of, Harewood House....	5	5	0
Harper, J. W., Esq., 111 Cold Bath Rd., Harrogate	1	1	0
Harrington, Miss, Elleray, Kilmacolm, Renfrewshire	1	1	0
Harrison, The Misses, Chesney Hurst, 59 Kent Road, Harrogate	2	2	0
Hartley, Mrs., The Abbey, Knaresborough.....	4	4	0

	£	s.	d.
Hattersley-Smith, Mrs., Shoebridge House, Crosshills, Keighley	4	4	0
Hemingway, Mrs., Ingmanthorpe Hall, Wetherby..	2	2	0
Henderson, Miss, Target House, Hexham.....	2	2	0
Hepton, Mr. and Mrs., Rossett Holt, Harrogate....	2	2	0
Hepworth, P., Esq., Fairfield, Morley, Leeds.....	2	2	0
Herring, Miss E. A., Wraysbury House, Wraysbury, Bucks.	2	2	0
Hey, H., Esq., J.P., Hillfoot, Pannal, Harrogate..	3	0	0
Highley, S. W., Esq., 128 Duchy Road, Harrogate	10	0	0
Hipps, Mrs., 50 Kent Road, Harrogate.....	1	1	0
Hirst, J. J., Esq., Britannia Mills, Birstall.....	3	3	0
Hodge, F., Esq., Cedar Grove, The Green, Richmond, Surrey	2	2	0
Hodgson, J. H. C., Esq., J.P., Broxholme, Ripley, Harrogate	3	3	0
Holmes, Rev. C., Farnhill, Harlow Oval, Harrogate	4	4	0
Holmes, J. S., Esq., J.P., Bycullah, Cundall Way, Harrogate	2	2	0
Holmes, P. F., Esq., Coverdale, Bryan Rd., Edgerton, Huddersfield	2	2	0
Holtby, Mrs., 10 Kenilworth Avenue, Harrogate..	2	2	0
Hopkinson, Miss, Willa Park, Duchy Rd., Harrogate	2	2	0
Horner, Miss, Alba Villa, 15 South Parade, Northallerton	2	2	0
Horsfall, Miss, Gappe Stones, Cononley, Keighley	2	2	0
Hudleston, Miss F. B., Cayton Hall, Sth. Stainley, Harrogate	2	2	0
Hudson, W. S., Esq., Low Hall, Kirkby Overblow	2	2	0
Hurt, Rev. C. C., The Vicarage, South Bank.....	2	2	0

I

Illingworth, Miss A. M., 30 Duchy Road, Harrogate	1	1	0
Ingilby, Lt.-Col. Sir W. H., Bt., J.P., Ripley Castle	1	1	0
Ingleby, Miss, The Mount, Pateley Bridge.....	1	1	0
Inglis, Mrs. J., 7 Sefton Drive, Sefton Park, Liverpool	1	1	0

J

Jameson, Mrs. V. A., Drumleck, Bailey, Co. Dublin	2	2	0
Jenkins, Miss, Savoy Hotel, Cheltenham.....	2	2	0
Jessop, Miss, Hollyshaw, Whitkirk, Leeds.....	2	2	0
Johnson, Miss I., Bryn Mel, Glyn Garth, Anglesey..	2	2	0
Jones, R. E., Esq., 22 Rutland Road, Harrogate..	2	2	0
Jones-Balme, F. E. T., Esq., High Close, Ambleside	1	1	0
Jowett, J. A., Esq., Bilton Hall, Harrogate.....	2	2	0

	£	s.	d.
K			
Keene, Mrs. M., Hazelbank, Gosforth, Cumberland	2	2	0
Keighley, J. E., Esq., J.P., 3 Albert Road, Colne	2	2	0
Kipling, P. F., Esq., 17 Aigburth Drive, Liverpool	3	3	0
Kirby, W. L., Esq. and Mrs., The Larches, 72 Kent Road, Harrogate	9	9	0
Kitchin, Miss, Sylvan Cliff, Buxton.....	3	3	0
Kitching, Miss, The Grange, Great Ayton, Yorks...	2	2	0
Kitson, Mrs. F. J., Quarrydene, Weetwood, Leeds	2	2	0
Kitson, Miss M., 17 Cavendish Avenue, St. James' Park, Harrogate.....	2	2	0

L

Lamming, W. A., Esq., 43, Holgate, York.....	2	2	0
Latta, Sir J., Bart., Portman Square, London, W..	2	2	0
Laurence, C. A., Esq., Tormore, Ilkley.....	2	2	0
Lawson-Tancred, Sir T. S., Bart., J.P., Aldborough Manor, Boroughbridge.....	3	3	0
Levett, Miss, 35 Linnaeus Street, Hull.....	2	2	0
Lister-Kaye, Miss, 29 Claremont Terrace, York....	2	2	0
Little, J. M., Esq., 75 Carr Lane, Acomb, York....	2	2	0
Lloyd, Mrs., Stockton Hall, York	3	3	0
Lyon, Miss A. M., Carleton Close, Pontefract.....	4	4	0
Lyon, Mrs. C., Carleton Close, Pontefract.....	4	4	0

M

Macaskie, Mrs., 19 Park Drive, Harrogate.....	1	1	0
Mackie, Miss, Amberd, Blenheim Road, Wakefield	2	2	0
MacVicar, Rev. J. Ross, The Rectory, Colne.....	2	2	0
Marshall, Mrs., 33 Wentworth Road, York.....	4	4	0
Marshall-Churton, Mrs., Inholmes, Tadcaster.....	2	2	0
Mart, C., Esq. and Mrs., 15 Rayleigh Rd., Harrogate	1	1	0
Master, Mrs. A. (the late), Fulford Park, York....	1	1	0
May, J. W., Esq., Crimple Brow, Pannal, Harrogate	2	2	0
McMillan, J. J., Esq., St. John's, Melrose.....	2	2	0
Meysey-Thompson, Mrs., Spellow Hill, Knaresbrough	1	1	0
Middleton, Mrs. A., Moor Grange, Far Headingley, Leeds	2	2	0
Moffitt, M., Esq., 14, Derwent View, Hamsterley Colliery.....	2	2	0
Moore, J., Esq., 26 Waterdale, Doncaster.....	1	1	0

	£	s.	d.
Morel, Mrs. W. Gibbs, The Cottage, King's Road, Sherborne	2	2	0
Morris, C. E., Esq., 3 Kingsway, Harrogate.....	5	5	0
Mountgarret, Rt. Hon. Viscount, Ripley, Harrogate	10	10	0
Mountgarret, Dowager Viscountess, Stainley House, South Stainley, Harrogate.....	5	5	0
Moubray, Mrs., Killerby, Catterick.....	2	2	0
Mudd, Mrs. F., 3 Queen Parade, Harrogate.....	2	2	0
Myers, M., Esq., 38 Kent Road, Harrogate.....	1	1	0

N

Naylor, Mrs. R. H., Crow Trees, Rawdon, Leeds..	2	2	0
Newsome, The Misses, Wellfield, Dewsbury.....	1	1	0
Nicholson, Miss H. M., Carr Lodge, Shire Oak Road, Headingley, Leeds 6	2	2	0
Nickols, Mrs., Spofforth Hall, Harrogate.....	2	2	0
Norton, Mrs. J. J., Bagden Hall, Scissett, Huddersfield	5	5	0
Norton, G. H., Esq., Highfield, Denby Dale, Huddersfield	5	5	0
Nussey, Miss Hilda, Bramley Grange, Thorne, Leeds	1	1	0
Nutt, Miss L. R., 24 Carlton Road, Harrogate....	2	2	0
Nussey, Lady, Rushwood, East Tanfield, Ripon..	2	2	0

O

Ormerod, Miss E., Bongate Hall, Appleby, Westmorland.....	1	5	0
--	---	---	---

P

Page, W., Esq., The Mount, High St., South Elmsall	2	2	0
Pawson, Rev. W. D., The Vicarage, Heckmondwike	2	2	0
Pawson, Mrs., Minster View, Leeds Road, Harrogate	1	1	0
Payne-Gallwey, Lady Frankland, The Grange, Bedale	14	14	0
Peach, Mrs., Cotswold Lodge, Cheltenham.....	5	5	0
Peake, Major and Mrs., Sutton Hall, Thirsk	4	4	0
Peck, Mrs., Cumnor, St. James' Park, Harrogate..	5	5	0
Penrhyn, Rt. Hon. Lord, Bangor, N.Wales	6	6	0
Pflaum, Miss, Ashlar House, Chapel Allerton, Leeds	1	1	0
Pflaum, Miss N., Ashlar Hse., Chapel Allerton, Leeds	1	1	0
Pfungst, R. A., Esq., 23 Dawson Place, Bayswater, W.2.	1	1	0

	£	s.	d.
Porteous, Miss P., Nethermill, Fettercairn, Laurence Kirk, N.B.....	2	2	0
Pownall, Mrs., Goldsboro' Grange, Knaresborough	2	2	0
Prest, Mrs., Grey Court, Kent Road, Harrogate...	2	2	0
Priestman, B. T., Esq., per Hull City Mission.....	2	2	0
Priestman, Lewis., Esq., Derwent Lodge, Shotley Bridge	2	2	0
Priestman, Lady, Tyingham, Rutland Road, Harrogate	2	2	0
Pringle, Dr. G. L. Kerr, M.C., M.D., Swan Road, Harrogate	1	1	0
Provost of Wakefield, Cathedral Vicarage, Wakefield	2	2	0
Purvis, Mrs., Gilmerton House, St. Andrew's, Fife..	2	2	0

R

Rae, N. D., Esq., Rossett Green, Harrogate.....	2	2	0
Raistrick, J. W., Esq., Park Lodge, Thackley, Bradford	2	2	0
Ramsden, Rev. W. F., 37 Manor Gdns., Scarborough	4	4	0
Rawling, G., Esq., St. Omer, Halifax.....	1	1	0
Readhead, Lady, East Garth, Westoe Village, South Shields	2	2	0
Renton, Mrs., Flat 2, Dunorlan, Park Rd., Harrogate	1	1	0
Rhodes, C. A., Esq., J.P. (the late), 12, Rutland Road, Harrogate.....	5	5	0
Rhodes, W. F. W., Esq., 70 Otley Road, Harrogate	2	2	0
Richardson, Major G. P., Bucksteep Manor, Bodle Street, Hailsham, Sussex.....	1	1	0
Richardson, Miss Z. H., 1, Oakdale, Kent Road, Harrogate	2	2	0
Ringer, W. W., Esq., Titchwell, King's Lynn.....	2	2	0
Ringrose-Wharton, Mrs. C. H., Skelton Castle, Skelton-in-Cleveland	5	5	0
Robertshaw, Mrs. J., c/o National Provincial Bank, Harrogate	2	2	0
Robinson, Dr. Amy, Ingleside, North Shields.....	2	12	0
Rodgers, Dr. W., 186 Low Road, Hunslet, Leeds..	3	3	0
Ropner, Wm., Esq., Thorpe Perrow, Ripon, Yorks.	1	1	0
Rowe, Mr. and Mrs., Huntley, Herschel Road, Cambridge	2	2	0
Ronald, Byron, Esq., 63, Aldermandbury, London, E.C.2	4	4	0

	£	s.	d.
S			
Sharp, J., Esq., Elmwood, Cleckheaton.....	2	2	0
Sharp, S., Esq., Kenmare, Darnley Road, West Park, Leeds	2	2	0
Shaw, H. D., Esq., Low Hall, Nether Yeadon, Leeds	4	4	0
Shaw, Mrs. E., C.B.E., J.P., Burn Hall, Huby, Yks.	2	2	0
Shaw, Mrs., Welburn Hall, Kirbymoorside, York..	2	2	0
Sheepshanks, A. C., Lt.-Col., D.S.O., Arthington Hall, Leeds	2	2	0
Simpson, C. J., Esq., 65, Kent Road, Harrogate	1	1	0
Simpson, Miss (the late), 17 Hyde Park Road, Harrogate	1	1	0
Simpson, Mrs., Yearle House, nr. Wooler, North- umberland	4	4	0
Simpson, Mrs. E. O., Hazlewood, Tadcaster.....	1	1	0
Smith, Mrs. E. M., Oxton Hall, Tadcaster.....	2	2	0
Smith, Mrs. A., Whitchester, Duns, Berwickshire..	3	18	5
Smith, Lady M., Barnes Hall, Grenoside, Sheffield	4	4	0
Spencer, Mrs., Raygill, Lothersdale, Keighley.....	3	3	0
Stanyforth, Col. E. W., C.B., J.P., D.L., (the late) Kirk Hammerton Hall, York	1	1	0
Stephenson, M., Esq., J.P., Bishopton Lodge, Ripon	2	2	0
Stobart, Mrs. A., Groves Hall, Sleights, Yorks.....	4	4	0
Stoney, Rev. Canon R. S., Skipton Rectory, Yorks.	2	2	0
Stothard, Rev. D. B., Doncaster Road, Bawtry....	2	2	0
Straker, Mrs. J. C., Stagshaw House, Corbridge, Northumberland	2	2	0
Sturt, Rev. D. E., The Vicarage, Norton-on-Tees..	6	6	0
Sugden, Mrs. R., Gomersal House, Gomersal, Leeds	2	2	0
Sutcliffe, Mrs., Temperley Grange, Corbridge, Northumberland	4	4	0
Swallow, Miss, 78 Otley Road, Harrogate.....	2	2	0
Swan, Rev. F., Burneston, Bedale, Yorks.....	2	2	0
Swinton, The Rt. Hon. Lord and Lady, Swinton, Masham	4	4	0

T

Taylor, C. E., Esq., 1 South Park Road, Harrogate	2	2	0
Taylor, Mr. W. Arthur and Mrs., Gresford, Hereford Road, Harrogate	4	4	0
Taylor, Rev. W. A., The Vicarage, Batley.....	11	11	0
Tempest, Mrs., Tong Hall, Bradford.....	5	5	0
Tetley, Rev. S., 4, Ridge Mount, Leeds 6.....	2	2	0
Thompson, Mrs. O., 20 Ripon Road, Harrogate....	1	1	0

	£	s.	d.
Thompson, Miss E. A., Milton, Londonderry, Northallerton	2	2	0
Thornton, Mrs., Lodore, Leadhall Avenue, Harrogate	1	1	0
" T.J.G." Middleham	10	10	0
Topham, Mrs. H. G., Ulshaw, Middleham, Yorks...	2	2	0
Torbock, Mrs. F. H., Crossrigg Hall, Penrith.....	13	6	0
Townend, W., Esq., Southfield, York Place, Harrogate	2	2	0
Travis, Mrs., The Cloisters, Malton, Yorks.....	2	2	0
Turner, Rev. J. C., Stray Court, (Flat 2), Otley Road, Harrogate	2	2	0

V

Vickery, Mrs., Whorlton Grange, Barnard Castle..	2	2	0
--	---	---	---

W

Wade, Miss, 34 St. Mark's Avenue, Harrogate.....	1	1	0
Wainwright, Mrs. L., Highfield House, Elland....	6	6	0
Waites, Mrs., Idyll-Wild, Green Lane, Harrogate..	2	2	0
Walker, A. W. Hinsley, Esq., M.D., J.P. (the late), Harrogate	1	1	0
Walker, Mrs., The Abbey, Malton, Yorks.....	2	2	0
Walker, Mrs. N. D., Wheatlands Corner, Harrogate	1	1	0
Watson, Miss L. E., Adelphi Hotel, Harrogate.....	2	2	0
Weatherhead, Mrs., Netherside, Bingley, Yorks...	4	4	0
Wentworth, Capt., Wentworth Castle, Barnsley...	2	2	0
Wetherill, C. E., Esq., 14, Park Street, Selby.....	2	2	0
Whitaker, Mrs. L., 5 Hamilton Avenue, Harrogate	2	2	0
Whitehead, Mrs., Crimble House, Harrogate.....	2	2	0
Whittington, Mrs., Darrington Vicarage, Pontefract	2	2	0
" Anon," H. W., Yarm.....	8	8	0
Whitworth, Capt. C. W., J.P., and Mrs., Nun Monkton Priory, York.....	2	2	0
Wightman, Major A. J., M.C., T.D., (the late) 34 Moray Place, Edinburgh	1	1	0
Williams, Mrs. L., Briarfield, Neston, Wirrall.....	2	2	0
Willoughby, Hon. Mrs. T., Howsham Hall, York..	1	1	0
Wilson, Miss J., 1 Wellington Terrace, South Shields	1	1	0
Wilson, Miss, 29 South Drive, Harrogate.....	1	1	0
Wilks, Derek P., Esq., 20 Almsford Avenue, Harrogate	2	2	0
Wise, Mrs., The Red House, Ripon.....	4	4	0

	£	s.	d.
Wiseman, W. F., Esq., 30 Snakes Lane, Woodford Green	1	1	0
Womersley, Mrs., Southwood, 116 Duchy Road, Harrogate	2	2	0
Wood, Miss R. C. (the late), 11 Rutland Road, Harrogate	5	0	0
Woodhead, A., Esq., A.M.I.C.E., Broomfield, Rossett Green, Harrogate	4	4	0
Woodhead, Mrs., Broomfield, Rossett Green, Harrogate	2	2	0
Wooler, E. O., Esq., Ashfield, Pannal Ash, Harrogate	2	2	0
Wolryche-Whitmore, Mrs. B. A., Ufford Hall, Stamford	1	1	0
Wright, Miss W., Freedom House, Morton, near Bingley.....	2	2	0
Wright, Mrs. E. Crawshaw, Emley, Huddersfield..	2	2	0
Wright, Mrs., Hermon Hill, Bridge of Weir, Renfrew	2	2	0
Wrigley, Mrs., Parham Hall, Woodbridge, Suffolk	1	1	0
Wrigley, Mrs. H. M., Steelfield Hall, Gosforth....	1	1	0
Wynn, Mrs. R., Rhug, Corwen, N. Wales.....	2	2	0

Y

Yarburgh-Bateson, The Hon. Hylda de, The Lodge, Heslington, York	4	4	0
Yarburgh-Bateson, The Hon. Lilla de (the late), Heslington, York.....	2	2	0
Yeoman, Miss M., Woodlands, Sleights, Yorks.....	2	2	0
Yeoman, Dr. W. M. (the late), Cardigan House, King's Road, Harrogate.....	1	1	0
Yewdall, Mrs., Hollings Hall, Esholt, Shipley, Yks.	2	2	0

Z

Zetland, Dowager Marchioness of, Marske Hall, Marske-by-Sea	4	4	0
Zossenheim, L. L., Esq., West Ella, Park Drive, Harrogate	2	2	0

Business Firms, Societies, etc., 1939

	£	s.	d.
A			
Ackrill, Messrs. R., Ltd., Harrogate.....	2	2	0
Ackroyd, Geo., Junr., Esq., Stanley Mills, Bingley, Yorks.	2	2	0
Ackton Hall Colliery Sick Fund, Featherstone, Pontefract	4	4	0
Aire and Calder Navigation Co., Leeds.....	5	5	0
Allen, Messrs. W. G. & Sons, 6 Prospect Crescent, Harrogate	2	2	0
Almshouses, Aberford, per Capt. H. C. Curteis....	2	2	0
Amalgamated Union Building Trade Workers, Crescent Grove, South Side, S.W.4.....	9	9	0
Amicable Provident Society, 78 Lee Mount Road, Halifax	1	1	0
Armley Guild of Help (per Mrs. Dodworth, 86 Ley Lane, Armley).....	5	5	0
Arnold, Messrs. E. J. & Son, Ltd., Butterley Street, Hunslet, Leeds	2	2	0
Atkins, Messrs. F. & Co., Ltd., Dairycoates Works, Hull	2	2	0

B

Bacup Borough Hospital Fund (J. Lord, Esq., 9 Beaver Terrace).....	2	2	0
Bain, Messrs. A. W. & Sons, Post Office House, Leeds	5	5	0
Barclay's Bank, Harrogate.....	5	5	0
Barnsley Master Builders' Co., Ltd.....	3	3	0
Belford and District Nursing Association (per Mrs. M. Summerfield)	2	2	0
Bentley's Yorkshire Breweries, Woodlesford, Leeds	3	3	0
Birch, Messrs. W. & Sons, Ltd., Spen Lane, York..	2	2	0
Blakeborough, Messrs. J. & Sons, Brighouse.....	1	1	0
Blaydon Ind. & Prov. Society, Blaydon-on-Tyne..	5	5	0
Bradford Workpeople's Convalescent Fund, 229 Swan Arcade, Bradford.....	96	12	0
British Legion & U.S. Fund, 1 St. Martin's Terrace, Leeds	147	0	0
British Legion & U.S. Fund (per J. S. Cunningham, Esq., White Croft, Gosforth).....	2	2	0

	£	s.	d.
British Legion & United Services Fund (Miss Dobson, Reckheath, Milnthorpe)	2	2	0
Brown, Messrs. H. & Sons, Beulah Street, Harrogate	1	1	0
Burnley, Messrs. T. & Sons, Ltd., Gomersal Mills, Leeds	10	10	0

C

Cartwright, Messrs. W. B., Ltd., Rawdon, Leeds..	2	2	0
Cerebos Ltd. Employees' Hospital Fund, Greatham, via Stockton-on-Tees.....	5	5	0
Charlesworth, Messrs. J. and J., Milnes House, Wakefield.....	4	4	0
Clayton Hospital, Wakefield	3	3	0
Cleckheaton Coronation Fund (W. H. Clough, Esq., 1 Northgate).....	5	5	0
Clifton & Crakehall Estates Ltd. (A. W. Watts, Esq., Estate Office, Northallerton).....	1	1	0
Conservative Institute, N.E. Ward, Harehills Lane, Leeds	1	1	0
Co-operative Industrial Society, Batley.....	7	7	0
Co-operative I.S., Windhill, 34 Westgate, Shipley..	5	5	0
Co-operative Industrial Society, Ltd., Birstall....	5	5	0
Co-operative Society, Ltd., Barnsley British.....	106	1	0
Co-operative Industrial Society, 31 Buxton Road, Huddersfield	5	5	0
Co-operative Wholesale Society, Ltd., The Mint, Holbeck, Leeds.....	2	2	0
Co-operative Industrial Society, Rawdon.....	5	5	0
Co-operative Industrial Society, Ltd., 10 Albion Street, Leeds.....	22	1	0
Co-operative Convalescent Fund, Midland, Urban Villas, Wrockwardine Wood, Oakengates, Shropshire	5	5	0
Co-operative Industrial Society, Steeton, Keighley	2	2	0
Co-operative Society, Ltd., Victoria Buildings, Clifton Street, Middlesbrough.....	2	2	0
Co-op. Society, Town-end, Middlestown.....	1	1	0
Cortonwood Colliery Workmen's Hospital Fund, 50 Brampton Road, West Melton, Rotherham..	6	6	0
Crosland, Messrs. B. and Sons, Ltd., Oakes Mills, Lindley, Huddersfield	1	1	0
Cross, Messrs. J., Ltd., 8 Fossgate, York.....	2	2	0
Cudworth Village Club and Institute.....	3	3	0
Cullingworth, Messrs. H. & Sons, South St., Dewsbury	5	5	0

	£	s.	d.
D			
Dawson, Messrs. H. & Co., Ltd., Albert Street and James Street, Harrogate.....	1	1	0
Dewsbury & District General Infirmary, Dewsbury	4	4	0
Dewsbury Pioneers Industrial Society, Batley Carr	28	7	0
Dixon, Messrs. D. & Sons, Ltd., Kirkstall Rd., Leeds	2	2	0
Dorman, Long, Messrs. & Co., Ltd., Middlesbrough	2	2	0
Druids Equalized I.O., 35 and 37, Suffolk Road, Sheffield	27	6	0
Dyas, Messrs. Robert Ltd., 10 Tentor St., Moorfield, E.C.2	2	2	0

E			
Egglestone Hospital Committee, Gordon Bank, Egglestone	4	4	0
Elsecar Collieries Hos. & Conv. Fund, 35 St. Helen's Street, Elsecar.....	5	5	0
Escrick Charity Trustees, per Miss E. Gallimore, Escrick	4	4	0
Eston Hospital, Eston, Middlesbrough.....	17	17	0

F			
Fanny Pit Workspeople's Benevolent Fund, 5 Holme Street, Rothwell.....	3	3	0
Farsley Mutual Provident Friendly Society.....	2	2	0
Featherstone Hospitals Efforts Fund (per J. A. Haigh, Esq., Council Offices, Featherstone)..	4	4	0
Foresters, A.O., 27 Merrion Street, Leeds.....	2	2	0
Foresters, A.O. (L. J. Dalby, Esq., 5 Irwin Avenue, Heworth Green, York)	2	2	0
Foresters, A.O., Abbey Court, Kelso, N.B.....	1	1	0

G			
Garnett, Messrs. G. & Sons, Ltd., Apperley Bridge	1	1	0
Glasshoughton Colliery Charitable Fund, Castleford	5	5	0
Gregg & Co. (Knottingley) Ltd., Knottingley.....	2	2	0
Guest & Chrimes Ltd., Rotherham.....	2	2	0

H			
Hale, Messrs. W. & Co., Harrogate.....	1	1	0
Halifax & District Friendly Society, 23 Saltburn Street, Halifax.....	2	2	0

	£	s.	d.
Harper Bros., Messrs., Starbeck, Harrogate.....	2	2	0
Harrison's Charity (per W. Scholefield, Esq.), Dewsbury	1	1	0
Harrogate Gas Co.....	10	10	0
Harrogate & District General Hospital.....	24	3	0
Harrogate & District Grocers' Association, 12 Valley Road, Harrogate.....	5	5	0
Harrogate Ladies' College	3	3	0
Hartley Hospital, Colne, Lancs.....	4	4	0
Hartley Hospital (per J. E. Keighley, Esq., J.P., Colne)	39	18	0
Hartley & Sugden, Ltd., Messrs., Halifax.....	2	2	0
Hebden Bridge Nursing Institution.....	26	5	0
Hezmalhalgh Charity, Birstwith Hall, Harrogate..	2	2	0
Hird, Messrs. T. & Sons, Acres Mill, Keighley.....	3	3	0
Hirst, Messrs. C. & Sons, Ltd., Exchange Mills, Cleckheaton	5	5	0
Hoare, Messrs. & Co., 37 Fleet St., London, E.C.4	5	5	0
Holme & Spalding Moor Parochial Trust, York....	1	1	0
Horden Collieries' Ltd., Crown Street Chambers, Darlington	30	0	0
Houghton Main Hospital Fund, Barnsley.....	6	6	0
Hull Brewery Co., Silvester Street, Hull.....	2	2	0
Hunter, Messrs. J. & Son, Parliament St., Harrogate	1	1	0

I

Infirmary Royal, Bradford.....	6	6	0
Infirmary, Royal, Glasgow	6	6	0
Infirmary, Royal, Halifax	2	2	0
Infirmary, Royal, Huddersfield	4	4	0
Infirmary, Royal, Hull.....	2	2	0
Infirmary, General, Leeds	1	1	0
Infirmary, Royal Victoria, Newcastle-on-Tyne.....	5	5	0
Irwin, Messrs. W. & Co., Ltd., Burley Road, Leeds	1	1	0

K

King Edward VII. Memorial Convalescent Fund, Middlesbrough	26	5	0
Kirkburton District Nursing Association (per Chas. Earnshaw, Esq., J.P.).....	2	2	0
Knottingley Infirmary Committee	6	6	0

	£	s.	d.
L			
Leeds Convalescent Society, 113 Park Lane, Leeds	10	10	0
Leeds Workpeople's Hospital Fund, 3 Park Square, Leeds	101	17	0
Leeds City Tramways Benevolent Fund, Swinegate, Leeds	4	4	0
Leeds and Huddersfield Cloth Pressers' Association, 14 Cowslip Street, Paddock, Huddersfield....	2	2	0
Lloyds Bank Ltd., Harrogate.....	5	5	0
Londesboro' Club, Bower Road, Harrogate.....	6	6	0
London & North-Eastern Railway Co.....	25	0	0
Lofthouse Memorial Fund, Boroughbridge	5	5	0
Lofthouse Colliery Ltd., nr. Wakefield.....	10	10	0
Loyal Britons' Friendly Society (per E. Holt, Esq., 86, Union Road, Heckmondwike).....	2	2	0
Lyles, S., Sons & Co. Ltd., Jilling Ings Mills, Earlsheaton, Dewsbury.....	4	4	0

M

Mackintosh, J. & Sons, Ltd., Halifax.....	2	2	0
Mansfield Colliery Hospital Fund, Mansfield.....	10	10	0
Marshall & Snelgrove, Messrs., Ltd., James Street, Harrogate	2	2	0
Martin's Bank, Ltd., Harrogate.....	5	5	0
Masham Welfare Society	2	2	0
Moorthorpe Hospital Committee, 19, Blundell Road, Middlesbrough	4	4	0

N

Nat. Union Boot and Shoe Operatives, 9 Queen Square, Leeds 2	1	1	0
Nat. Union Distributive Workers, 2 Railway Street, York	1	1	0
Naylor, Jennings and Co., Messrs., Green Lane Dyeworks, Yeadon.....	2	2	0
New Park Laundry, Harrogate.....	2	2	0
Newton Hill Hospitals' Association, 293, Leeds Road, Wakefield.....	2	2	0
N.E.R. Cottage Homes, Clavering House, Newcastle- on-Tyne (per F. W. Topping, Esq.).....	8	8	0
North Dean Wood Charity (W. Shaw, Town Hall Buildings, Elland)	1	1	0
North Riding Police Benevolent Fund.....	10	0	0

	£	s.	d.
North Skelton & Longacre Mines Contingent Fund	3	3	0
Nottinghamshire & Dist. Miners' Welfare Committee, Bamford House, Mansfield.....	88	4	0

O

Oddfellows, G.U.M., 17 Yorkersgate, Norton, Malton	11	11	0
Oddfellows, I.O., 16 Enfield Road, Baildon.....	2	2	0
Oddfellows, I.O., Unity Hall, Rawson Sq., Bradford	3	3	0
Oddfellows, I.O. (J. W. Moorhouse, Esq., Victoria Hall, Bingley).....	4	4	0
Oddfellows, I.O.O., 9, Houghton Street, West Hartlepool	2	2	0
Oddfellows, I.O.O., per Emsley A. Dean, Esq., Shipley	2	2	0
Oddfellows, I.O.O., Friendly & Trades Club, Halifax, Yorks	2	2	0
Ogden, Messrs. J. R. & Sons, James St., Harrogate	2	2	0
Old Gravel Pit Provident Society, Valette Street, Hackney, E.9	1	1	0
O.C.O. Selby Employees' Hospital Fund.....	9	9	0
Otley Charities (H. Wood, Esq., Stoneleigh, Prince Henry Road, Otley)	8	8	0
Otley Friendly Societies' Association, 79, Walker- gate, Otley	9	9	0
Over Wyre Nursing Association (per Miss Mitchell, Firs Leigh, Knott End-on-Sea).....	4	4	0

P

Parker Bros., Messrs., Drighlington, Bradford.....	1	1	0
Parkinson, Messrs. J. & Son, Shipley.....	3	3	0
Phoenix Steel Works Accident Club (per A. Mitchell, Esq., Rotherham).....	4	4	0
Poor Law Guardians, Leeds Jewish.....	5	5	0
Post Office Staff, Harrogate.....	4	4	0
Preston, Messrs. Joshua & Sons Ltd., Chestergate Clothing Works, Stockport	2	2	0
Prudential Assurance Company, Ltd., Holborn Bars, London.....	110	0	0
Public Assistance Committee, Dewsbury	1	1	0
Public Assistance Committee, Town Hall, Halifax	5	5	0
Public Assistance Committee, Huddersfield.....	5	5	0
Public Assistance Committee, Middlesbrough.....	5	5	0
Public Assistance Committee, Wakefield	5	5	0
Pudsey District Nurse Association, 20, Crawshaw Avenue, Pudsey.....	1	1	0

	£	s.	d.
Q			
Queen Ethelburga's School, Harrogate.....	2	2	0

R			
Rawtenstall Workpeople's Hospital Fund (W. Holden, 10 Grange Street).....	8	8	0
Rechabites, I.O., 17, Queen Sq., Claypit Lane, Leeds	5	5	0
Reckitt & Sons, Ltd., Messrs., Hull.....	4	4	0
Rhodes, J. & S., Ltd., Benevolent Fund, Morley....	4	4	0
Ringtons, Ltd., Messrs., Algernon Road, Newcastle	6	6	0
Robinson, Matthias, Ltd., Briggate, Leeds.....	3	3	0
Rothwell & District Nursing Association, Council Offices, Rothwell.....	2	2	0
Rowntree & Co., Ltd., Messrs., York.....	10	0	0

S			
Sadler & Co., Ltd., Messrs., Middlesbrough.....	2	2	0
Salt's, Sir Titus, Charity, Shipley	7	7	0
Scarborough Council of Social Welfare, 13 Elders St.	5	5	0
Schofield Convalescent Fund, 19 Priory Place, Doncaster	2	2	0
Sheffield Hospitals Council, Westfield Terrace, Sheffield	129	3	0
Shildon Hospitals Committee, Central Pde., Shildon	21	0	0
Skipton Cinderella Club, Oakdene, Skipton.....	4	4	0
Slater, Messrs. & Co., Ltd., Little Bolton Bleach Works, Bolton	2	2	0
Smith, Messrs. John, Tadcaster Brewery Co., Ltd., Harrogate	2	2	0
South Elmsall Pretoria Working-Men's Club.....	7	7	0
South Elmsall Friendly Societies' Council, 34 Barnsley Road, South Elmsall.....	7	7	0
South Kirkby, Featherstone & Hemsworth Collieries, Ropergate House, nr. Pontefract.....	40	0	0
South Kirkby Hospital Committee, 41 Dunsley Terrace, South Kirkby.....	16	16	0
South Kirkby & Moorthorpe Hospital Committee, 178 Harrow Street, Moorthorpe.....	4	4	0
Spillers Ltd., Messrs., The Avenue, High Street, Hull	1	1	0
St. Michael's Parochial Church Council (H. R. Mann, Esq., Beech Grove, Malton).....	4	4	0
Stanhope & Weardale Industrial Society.....	5	5	0
Staveley Coal and Iron Co., Ltd., Hollingwood, Chesterfield	4	4	0

	£	s.	d.
Stirk, Messrs. J. & Sons, Ovenden Road, Halifax..	2	2	0
Sunderland Charity Trustees (Messrs. Weatherhead and Butcher, Bingley)	2	2	0
Swan, Hunter & Wigham Richardson (Workmen), Wallsend	4	4	0

T

Tadcaster Aid Society, Shandon, Stutton Road, Tadcaster	2	2	0
Taylor, Messrs. J. T. and J., Ltd., Blakeridge Mills, Batley	8	8	0
Temperance, Sons of, 77 Great George Street, Leeds	10	10	0
Temperance, Sons of, 30 Queen Street, Huddersfield	2	2	0
Terry, J. & Sons, Clementhorpe, York.....	2	2	0
Tetley, Joshua & Son, Ltd., The Brewery, Leeds..	5	5	0
Thorncliffe Ironworks Convalescent Fund, Sheffield	5	5	0
Thorncliffe Ironworks Convalescent Fund (per A. Warburton, Esq., Sheffield).....	21	0	0

W

Wakefield District Nursing Association, 11 South Parade, Wakefield	2	2	0
Wakefield & District Mineworkers' Conv. Scheme, 45 Shepley Street, Wakefield.....	5	5	0
Wakefield & District Workpeople (Clayton Hospital Committee)—per E. A. Fowlie, Esq., King Street Chambers, Wakefield.....	2	2	0
Wallsend Children's Country Holiday Association (per Mrs. McIntyre, 7 Burn Avenue, Wallsend- on-Tyne)	2	2	0
Ward's Depository, Harrogate	1	1	0
Westminster Bank, Harrogate.....	5	5	0
Whitley Bridge & District Nursing Association, per F. Arnold, Esq., The Willows, Whitley Bridge	2	2	0
Williamson, Messrs. T. R., Ltd., Varnish Works, Ripon	2	2	0
Wilson, Messrs. Joshua & Sons, Ltd., Bean Ing Mills, Leeds	3	3	0
Workington and District Workmen's Mutual Aid Association, 20 Berwick Street.....	19	19	0
Workmen, Sir W. G. Armstrong, Whitworth & Co., Newcastle	11	11	0

	£	s.	d.
Y			
York County Hospital Contributory Scheme, 24 Pavement, York.....	28	7	0
York Equitable Industrial Society.....	5	5	0
"Yorkshire Post," Albion Street, Leeds.....	2	2	0
Yorkshire Tar Distillers Ltd., 1 East Parade, Leeds	2	2	0

Z

Zion Sunday School, Kirkstall, Leeds.....	2	2	0
---	---	---	---

Annual Private Subscriptions to the
Rawson Convalescent Home received
in 1939

	Annual Subs.		
	£	s.	d.
Barber, F., Esq., Chadcote, Harrogate.....	2	2	0
Burton, Sir M., 64 Kent Road, Harrogate.....	1	1	0
Carter Owen, Mrs. E., Ayresome, Nunthorpe, Yorks.	2	2	0
Carter, Miss, Park House, Kirbymoorside.....	3	3	0
Dent, Major J. W., J.P., Ribston Park, Wetherby	2	2	0
Garrad, Mrs., J.P., 50 Cold Bath Road, Harrogate	2	2	0
Gibson, Mrs. 5 Beech Grove, Harrogate.....	1	1	0
Hartley, Mrs., Harrogate	2	2	0
Lee, Miss G., 7, The Avenue, Beckenham, Kent....	2	2	0
Mountgarret, Viscount, Nidd Hall, Ripley.....	10	10	0
Simpson, Miss (the late), 17, Hyde Park Road, Harrogate	1	1	0
Weinrib, N., Esq., 110 Shepherd's Lane, Leeds....	1	1	0

Business Firms, Societies, etc.

	Annual Subs.		
	£	s.	d.
Cleveland & Durham District Convalescent Fund, 93 Borough Road West, Middlesbrough.....	18	18	0
Durham Miners' Association, Hordern Colliery Lodge	33	12	0
Hartlepoons and District P.O. Benevolent Society..	3	0	0
Melrose's, James, Charity (C. H. B. Cobb, Esq., 19 Blake Street, York).....	10	0	0
N.A.A.S., Euston Square, N.W.1.....	114	9	0
Rechabites, I.O., Manor House, 3 Manor Street, Bradford	5	5	0
Sheffield Works' Convalescent Association, York Chambers, 18 York Street, Sheffield.....	26	5	0
Shepherds Loyal Ancient Order, 125 Albion Street, Leeds 1	6	6	0
Teachers' Benevolent Fund, Hamilton House, Mabledon Place, London, W.C.1.....	8	8	0

Royal Bath Hospital

OCCASIONAL SUBSCRIPTIONS, 1939.

	£	s.	d.
" Anon," Hebburn-on-Tyne.....	2	10	0
" Anon," Leeds	5	0	0
" Anon," Limpsfield	5	0	0
Baker Baker, Mrs., Durham	2	10	0
Bentley Colliery Sick & Accident Fund	2	10	0
Blair, Mrs., Harrogate	2	10	0
Burley Woodhead Hospital Committee	2	10	0
Chambers, Deaconess Mabel, Leeds	3	10	0
Crabtree, J., Esq., Hessle	5	0	0
Elwood, Miss A. E., Ripon	2	10	0
Exors., Hannah Thorpe, Rotherham	1	15	0
Feoffees Common Lands, Rotherham	7	10	0
Foresters, A. O., Leeds	5	0	0
Holmes, Messrs. C. D., Hull.....	2	10	0
Newcombe, Rev. R. T., Hull	2	10	0
N.E. Marine Engineering Co.....	5	0	0
Skinningrove Iron Works, Employees' Com.....	5	0	0
Wallsend Shipyard Workmen's Committee, Messrs. Swan, Hunter & Wigham Richardson..	10	0	0
	<hr/>		
	£72	15	0
	<hr/>		

Rawson Convalescent Home

OCCASIONAL SUBSCRIPTIONS, 1939.

	£	s.	d.
" Anon," Alford	2	10	0
" Ben Rhydding	2	10	0
" Carlisle	5	0	0
" Glasgow	1	5	0
" Harrogate	5	0	0
" Leeds.....	2	10	0
" York	2	10	0
	<hr/>		
	£21	5	0
	<hr/>		

Societies' Subscriptions, etc., 1939

	£	s.	d.
Amalgamated Engineering Union, 110 Peckham Rd., London, S.E.15.....	33	0	0
Appleby-Frodingham Works Benevolent Fund....	3	10	0
Associated Society Loco. Engineers, Hampstead..	6	0	0
Baker, John & Bessemer Ltd., Rotherham.....	5	5	0
Barrow Hill Memorial Club, Benevolent Club....	7	0	0
Bentley Colliery Sick and Accident Club.....	1	5	0
Billingham Works Hospital Committee.....	162	15	0
Birmingham Hospital Saturday Fund.....	10	10	0
Bishop Auckland & District Hospital Assocn....	17	10	0
Brampton Bierlow Poor's Estate, Wath.....	3	10	0
Bridlington Hospitals Association.....	22	10	0
British Legion & Red Cross, Newcastle.....	7	0	0
British Legion & Red Cross, Nottingham.....	3	10	0
Buffaloes, R.A.O.B., Burton-on-Trent	7	0	0
Buffaloes, R.A.O.B., New Skelton.....	7	0	0
Buffaloes, R.A.O.B., Pencoed, Glam.....	7	0	0
Buffaloes, R.A.O.B., Ton Pentre, Glam.....	7	0	0
Burton-on-Trent Voluntary Aid Assocn.....	1	15	0
Bury Infirmary Contributory Scheme.....	11	5	0
Bury Infirmary Out-patients' Conv. Fund.....	7	0	0
Cargo Fleet Iron Works.....	49	0	0
Coleman Convalescent Home, Dover.....	1	15	0
Control Emergency Fund Malleable Works, Stockton	3	10	0
Co-operative Wholesale Society, Manchester.....	100	0	0
Druids, U.A.O., Grimsby.....	1	0	0
Druids, U.A.O., Hull.....	5	5	0
E. Yorks. United Friendly Society, Hunmanby..	19	5	0
Free Gardeners, Hull.....	3	15	0
Free Gardeners, Sandbach.....	7	0	0

	£	s.	d.
General Winding Engineers Approved Society, Sheffield	3	10	0
Glass Houghton Collieries Charitable Fund.....	17	10	0
Hearts of Oak Benefit Society, N.W.1.....	222	15	0
Holdsworth, Messrs. Harold, Wakefield.....	3	10	0
Horsforth Charitable Purposes Committee.....	7	0	0
Hospital Nurses & Medical Charities Committee, Heywood	24	10	0
Huddersfield & District Contributory Scheme....	7	16	0
Hunslet & Middleton Mineworkers Scheme.....	17	10	0
Ingle, Messrs. W. L., Ltd., Churwell, Leeds.....	3	10	0
London, Midland & Scottish Rly. Co. Hospital Fund	182	0	0
Merseyside Hospitals Committee.....	7	0	0
Midland Co-operative Convalescent Fund.....	19	5	0
Midland Counties Mutual Benefit Society, Dudley	5	5	0
Ministry of Labour Benev. Fund, Leeds.....	7	0	0
Monckton Main Conval. Fund.....	5	5	0
Nat. Deposit F.S., 37 Queen Square, W.C.....	31	5	0
Nat. Insurance Beneficent Society, 356 Old Street, E.C.1.	17	5	0
Newland Miners Conv. Scheme, Normanton.....	7	0	0
New Stubbin Colliery Hosp. Scheme, Parkgate...	3	10	0
Northumberland Miners' Welfare Fund Con- valescent Scheme, Newcastle	33	15	0
Northum. & Durham Emergency Help Committee	5	5	0
North Eastern Rly. Servants Society, Newcastle..	7	0	0
N.U.D.A.W., Fallowfield, Manchester.....	5	5	0
Oddfellows, I.O., Bingley.....	5	0	0
Sixth Avenue, Bradford.....	3	10	0
Kensington Street, Bradford...	7	0	0
Halifax	3	10	0
Leeds	7	0	0
Ripon	6	0	0
Shipley	3	10	0
Spalding	3	10	0

	£	s.	d.
Public Assistance Committee—Barnsley	20	0	0
Durham	10	10	0
Hull.....	7	0	0
March	7	0	0
Northallerton.....	9	10	0
Rotherham.....	15	15	0
Sleaford	3	10	0
Stoke.....	14	0	0
Lancs. C.C.....	3	10	0
W.R.C.C., Wakefield	33	0	0
Public Health Committee, Wakefield	100	0	0
Rehabites, I.O., Birmingham	3	10	0
Newcastle	3	10	0
Royal Oak Benefit Society, W.C.1.....	5	5	0
Settle & District Vol. Hospital Committee.....	17	10	0
Soldiers, Sailors & Airmen Fam. Assn., Newcastle	3	10	0
S. Durham Steel & Iron Co., Stockton-on-Tees....	10	10	0
Southern Co-op. Conv. Fund, Wimbledon.....	3	10	0
Temperance, Sons of, Hull	5	5	0
W. Hartlepool.....	10	10	0
Tailors & Garment Workers, Leeds.....	3	10	0
Teachers' Provident Society	5	5	0
United Services Fund, Cardiff	7	0	0
Kettering.....	10	10	0
United Women's Insurance Society.....	3	10	0
Upton Colliery Hosp. Fund, Wakefield.....	24	10	0
W.R. Distress Committee, Wakefield.....	1	15	0
W. Yorks. Miners' Treatment Conv. Fund.....	32	15	0
W. Yorks. Miners' Welfare Scheme.....	15	15	0
Worksop Victoria Hospital C.S.	7	0	0
	£1,602	11	0
	£1,602	11	0

HOSPITAL SUNDAY COLLECTIONS.
August 1939.

Churches.	£	s.	d.	£	s.	d.
St. Peter's	13	12	10			
St. Wilfrid's	12	12	0			
St. Michael and All Angels (Beckwith- shaw)	11	10	9			
Harrogate Methodist Circuit	8	2	10			
Christ Church	6	12	10			
St. John's (Bilton)	6	6	0			
St. Mark's	6	6	0			
Congregational Church	3	3	0			
St. Mary's and All Saints' (Harlow)	2	14	10			
St. Luke's	2	2	0			
Society of Friends	1	15	5			
St. Robert's (Harrogate)	1	14	10			
Knaresborough Parish Church	1	13	9			
Hebrew Congregation	1	12	2			
Baptist Church	1	3	6			
" Anonymous "	1	1	6			
St. Paul's (Presbyterian)	1	0	5			
St. Robert's (Pannal)		19	5			
St. Andrew's (Starbeck)		13	11			
Amounts under 10/-	2	14	3			
				87	12	3
Street Collections.						
Valley Gardens, Starbeck, etc.	5	19	5			
Knaresborough Friendly Society	3	15	0			
				9	14	5
Hotels.						
Grand	1	8	7			
Queen	1	3	11			
Southlands		15	5			
Wellington		14	1			
Harlow Manor		13	6			
Kensington Hotel and Staff		12	10			
Cairn		12	4			
Stray		10	0			
Amounts under 10/-	5	5	3			
				6	7	7
				109	2	7
Less Proportion of Expenses				3	0	3
Carried forward				106	2	4

	£	s.	d.	£	s.	d.
Brought forward				106	2	4
York and Ainsty Fox Hunter's Ball	7	0	0			
Beverley Consolidated Charities	6	6	0			
Boroughbridge Friendly Society	6	6	0			
Middleton-in-Teesdale Hospital Committee	6	6	0			
Moulton Hospital Sunday Fund	5	0	0			
Firth, Messrs. T. F. & Sons, Brighouse	4	9	1			
Guiseley Hospital Fund	3	3	0			
Helmsley Parochial Church Council	3	3	0			
Ossett District Nursing Association	3	3	0			
Pudsey District Nursing Association	3	3	0			
Ripley Parochial Church Council Harvest Festival	3	3	0			
Snaith & District Hospital Committee	3	3	0			
Yeadon Charities' Association	3	3	0			
Kirkby Overblow Harvest Festival	1	4	7			
				58	12	8
				£164	15	0

DONATIONS 1939.

	£	s.	d.
The Rt. Hon. The Earl of Harewood, K.G., G.C.V.O., D.S.O.	50	0	0
Midland Bank Ltd., Harrogate	5	5	0
National Provincial Bank Ltd., Harrogate	5	5	0
Leeds City Tramways Benevolent Fund	5	0	0
Eagle Star & British Dominions Insurance Co.	4	0	0
Jenkins, Miss C., Cheltenham	3	3	0
Rising Sun Branch (Wallsend & Hebburn Coal Co. Ltd.)	3	0	0
"Anon" (Billingham)	2	2	0
Senior, H., Esq., Morley	2	2	0
Wadsworth, Rev. H. (the late), Harrogate	2	2	0
Oliver, Mrs. E., Harrogate	1	1	0
Fell, Mrs., Batley	1	0	0
Powell, C., Esq., Blubberhouses	1	0	0
Parkinson, K., Esq., Crewe		18	0
Home, Miss N., Sunderland		10	0
"In Memoriam," Mrs. W. J. Barrett		10	0
Ritchie, Mrs., Innellan		10	0
Total	£87	8	0

GREY CROSS CAMPAIGN

DONATIONS, 1938-1939.

Donations under covenant and Cash received up to 31st December, 1939 :—

	£	s.	d.
His Majesty The King	100	0	0
H.R.H. The Princess Royal and The Earl of Harewood..	200	0	0
The Lord Mayor of Leeds (Mr. Alderman Rowland Winn)	100	0	0
The Mayor of Harrogate (Mr. Alderman J. Boehrer Charles)	20	0	0
Mr. W. Riley-Smith, Tadcaster	10,000	0	0
Mr. Bertram Parkinson, Arthington	1050	0	0
Mr. C. E. Carter, Harrogate	1000	0	0
" Emily," Huddersfield	1000	0	0
" Thank-offering," Huddersfield	1000	0	0
The Viscount Mountgarret, Ripley	1000	0	0
Colonel W. H. A. Wharton (the late), Skelton-in-Cleveland	1000	0	0
Sir William A. Aykroyd, Bart., Ripon	700	0	0
Mr. Fred Ellison, Bradford	500	0	0
Mr. and Mrs. Herbert Hey, Harrogate	500	0	0
Mrs. Richard Nickols, Spofforth	500	0	0
Mr. Henry Oxley, Leeds	500	0	0
Colonel C. H. Tetley, Leeds	400	0	0
Sir Montague Burton, Leeds	350	0	0
Messrs. Montague Burton, Limited, Leeds	350	0	0
Sir Frederic A. Aykroyd, Bart., Birstwith	250	0	0
Miss Freeman, Harrogate	250	0	0
Mr. Henry Freeman, Harrogate	250	0	0
Mr. W. Hanson Freeman, Harrogate	250	0	0
Leeds Workpeople's Hospital Fund	250	0	0
Sir Fred D. Moore, Ripon	250	0	0
Sir William Nicholson, Skipton-in-Craven	250	0	0
Sir Francis W. Terry, York	250	0	0
Miss Gladys Tetley, Leeds	250	0	0
Mr. Ernest Waddilove, Ilkley	250	0	0
Mrs. Norman Walker, Harrogate	250	0	0
Anonymous, Halifax	200	0	0
Mr. J. Atkinson Jowett, Harrogate	200	0	0
Miss Jane Cowen, Blyndon-on-Tyne	200	0	0
Mr. and Mrs. W. H. Ferrand, Harrogate	200	0	0
Sir Enoch Hill, Testimonial Fund, Halifax	200	0	0
Mr. W. H. Waite, Harrogate	200	0	0
Mr. W. H. Rhodes, Burn Bridge	157	10	0
Bradford Hospital and Convalescent Fund	125	0	0
Mr. W. S. Hudson, Kirkby Overblow	110	0	0
Messrs. R. Ackrill, Limited, Harrogate	105	0	0
Mr. Henry Barran, Leeds	105	0	0
Mr. Frank Broadhead, Huddersfield	105	0	0
Mr. Ernest Brook, Huddersfield	105	0	0
Mr. George W. Chapman, Harrogate	105	0	0
Mr. Tom Coombs (the late), Leeds	105	0	0
Mr. Charles H. Crabtree, Harrogate	105	0	0
Mr. Lawrence Crowther, Huddersfield	105	0	0
Messrs. C. E. Fulford, Limited, Leeds	105	0	0

	£	s.	d.
Sir Anthony Gadie, Bradford.....	105	0	0
Mr. J. H. C. Hodgson, Ripley.....	105	0	0
Mr. John Knox, Ilkley.....	105	0	0
Sir Harold Mackintosh, Bart., Knaresborough.....	105	0	0
Alderman Sir George W. Martin, Leeds.....	105	0	0
Mr. Lewis Priestman, Shotley Bridge.....	105	0	0
Mrs. Samuel Smith, Tadcaster.....	105	0	0
Mr. Bernard Sugden, Cleckheaton.....	105	0	0
Mr. William Triffitt, Harrogate.....	105	0	0
Anonymous, Leeds.....	100	0	0
Mr. Harold S. Arnold, Doncaster.....	100	0	0
Sir A. Ernest Bain (the late), Leeds.....	100	0	0
Mr. Stanley Barnes, Harrogate.....	100	0	0
Mr. Herbert H. Bellamy, Woodlesford.....	100	0	0
Mr. William Blamires, Harrogate.....	100	0	0
Mr. G. A. Briggs, Harrogate.....	100	0	0
Mr. W. J. Buckley, Harrogate.....	100	0	0
Mrs. Gordon Chapman, Harrogate.....	100	0	0
Mr. Milbourne E. Clark, Doncaster.....	100	0	0
Mrs. Cockerham, Harrogate.....	100	0	0
Miss M. Cooper, Scarborough.....	100	0	0
Mr. Herbert Crowther, Harrogate.....	100	0	0
Mrs. W. A. Davies, Harrogate.....	100	0	0
Executors of the late Mrs. Emily Fawcett, Bramhope....	100	0	0
Dr. C. Trist Gasking, Harrogate.....	100	0	0
Mr. Edward Greenhalgh, Huddersfield.....	100	0	0
Mr. R. W. Guild, Saltaire.....	100	0	0
Major L. B. Holliday, Burton Leonard.....	100	0	0
Mr. and Mrs. J. Stanley Holmes, Harrogate.....	100	0	0
Miss M. C. Hirst, Huddersfield.....	100	0	0
Miss M. Horsfall, Keighley.....	100	0	0
Mr. Philip Jackson, Doncaster.....	100	0	0
Kirkstall Forge, Limited, Leeds.....	100	0	0
Dr. Henry Mathers, Harrogate.....	100	0	0
Mr. J. W. May, Harrogate.....	100	0	0
Dr. Sinclair Miller, Harrogate.....	100	0	0
Mrs. M. M. Moubray, Catterick.....	100	0	0
Mr. J. D. Player, Nottingham.....	100	0	0
Mr. and Mrs. J. Preston, Harrogate.....	100	0	0
Sir Charles Robertshaw, Hebden Bridge.....	100	0	0
Dr. and Mrs. A. C. Sharp, Harrogate.....	100	0	0
Mr. J. R. Shires, Huddersfield.....	100	0	0
Mr. William Shires (the late), Huddersfield.....	100	0	0
Mr. J. M. Tankard, Whixley.....	100	0	0
Colonel Sir Gilbert Tanner, Oldham.....	100	0	0
Mr. and Mrs. W. Arthur Taylor, Harrogate.....	100	0	0
Dr. J. L. Wesley-Smith, Harrogate.....	100	0	0
Mr. and Mrs. W. Whitehead, Harrogate.....	100	0	0
Mr. Norman Williamson, Harrogate.....	100	0	0
Mr. and Mrs. A. Woodhead, Harrogate.....	100	0	0
Miss C. Woodhouse, Harrogate.....	100	0	0
Mr. Albert Hirst, Huddersfield.....	70	0	0
Mr. George C. Hirst, Huddersfield.....	70	0	0
Mr. C. D'Oyly Grange, Harrogate.....	56	0	0
Co-operative Wholesale Society, Ltd., Manchester.....	52	10	0
Colonel and Mrs. Gilbert P. Norton, Shelley.....	52	10	0

	£	s.	d.
Barclays Bank, Limited	52	10	0
Lloyds Bank, Limited.....	52	10	0
Midland Bank, Limited.....	52	10	0
National Provincial Bank, Limited.....	52	10	0
Westminster Bank, Limited.....	52	10	0
Anonymous, Harrogate.....	50	0	0
Anonymous, Harrogate.....	50	0	0
Anonymous, Harrogate.....	50	0	0
Anonymous, Melmerby	50	0	0
Mr. and Mrs. A. B. Burrows, Harrogate.....	50	0	0
Dr. Douglas H. Collins, Harrogate.....	50	0	0
Major J. W. Dent, Wetherby.....	50	0	0
Mr. E. P. L. Dixon, Knaresborough.....	50	0	0
Mrs. J. T. Field, Huddersfield.....	50	0	0
Mr. Douglas Hamilton, Ilkley.....	50	0	0
Mr. and Mrs. A. F. L. Hepton, Harrogate.....	50	0	0
Mr. H. M. Hepworth, Leeds.....	50	0	0
Mr. and Mrs. Walter Hustler, Harrogate.....	50	0	0
Imperial Chemical Industries, Limited, London.....	50	0	0
Mr. W. L. Kirby, Harrogate.....	50	0	0
The Viscount Leverhulme, Thornton Hough.....	50	0	0
National Amalgamated Approved Society, London.....	50	0	0
Mr. Alderman Hyman Morris, Leeds.....	50	0	0
Mrs. T. Norton, Huddersfield.....	50	0	0
Dr. Dorothy Potter, Harrogate.....	50	0	0
Dr. G. L. Kerr Pringle, Harrogate.....	50	0	0
Miss Zoe H. Richardson, Harrogate.....	50	0	0
Colonel Reginald Rippon, Honley.....	50	0	0
Lieut.-Col. C. A. Sheepshanks, Arthington.....	50	0	0
Sir Henry K. Stephenson, Bart., Bakewell.....	50	0	0
Dr. J. Alexander Thomson, Harrogate.....	50	0	0
Messrs. Benjamin R. Vickers and Sons, Ltd., Leeds.....	50	0	0
Commander Norman Whitehead, Harrogate.....	50	0	0
Mr. James Wigglesworth, Harrogate.....	50	0	0
Miss W. Wright, Bingley.....	50	0	0
Dr. W. Yeoman, Harrogate.....	50	0	0
Mr. L. L. Zossenheim, Harrogate.....	50	0	0
Dr. Geoffrey Holmes, Harrogate.....	31	10	0
Mrs. Clifton, Harrogate.....	30	0	0
Mr. Ben Day, Chapel Allerton.....	30	0	0
Mrs. E. A. Bond, Harrogate.....	25	0	0
The Hon. Edith Cunliffe-Lister, Middleham.....	25	0	0
Mr. J. Lloyd Eastwood, Elland.....	25	0	0
Mr. and Mrs. A. M. Fenton, Farsley.....	25	0	0
Miss Alice Gaunt, Harrogate.....	25	0	0
Dr. M. A. Godfrey, Harrogate.....	25	0	0
Sir J. Fowler Harrison, Bart., Nunthorpe-in-Cleveland....	25	0	0
Mr. Robert Hopkinson, Harrogate.....	25	0	0
Mr. Bernard Mouat Jones, Leeds.....	25	0	0
Mr. C. A. Laurence, Ilkley.....	25	0	0
Mr. John A. Little, Harrogate.....	25	0	0
Mr. B. T. Mason (the late), Leeds.....	25	0	0
Nottingham District Miners' Welfare Society, Mansfield..	25	0	0
Miss L. Oxley, Leeds.....	25	0	0
Mr. Horace Ratcliffe, Harrogate.....	25	0	0
Mr. C. A. Rhodes (the late), Harrogate	25	0	0

	£	s.	d.
Mrs. Rushworth, Harrogate.....	25	0	0
Mrs. John Smith, Dewsbury	25	0	0
Messrs. M., J. & G. Stross, Limited, Dewsbury.....	25	0	0
The Viscount Swinton, Masham.....	25	0	0
Mr. Harry G. Swire, Mirfield.....	25	0	0
Mr. W. Townend, Harrogate.....	25	0	0
Trustees for Charitable Purposes on behalf of the Grocers' Company, London	25	0	0
Mr. Gerald C. Veale, Harrogate.....	25	0	0
Mrs. C. Edwin Field, Huddersfield.....	21	0	0
Mr. Frank Lee, Halifax.....	21	0	0
Mr. H. Naylor, Rawdon.....	21	0	0
Messrs. W. H. Smith & Son, Ltd., London, W.C.2.....	21	0	0
Col. E. W. Stanyforth (the late), Kirk Hammerton.....	21	0	0
Mr. R. E. Starkie, Leeds.....	21	0	0
Mr. George F. Sugden, Brighouse.....	21	0	0
Anonymous, Harrogate.....	20	0	0
Mrs. R. L. Black, Harrogate.....	20	0	0
Co-operative Wholesale Society, Ltd., Manchester (Health Insurance Section)	20	0	0
Mrs. E. I. Kershaw, Harrogate.....	20	0	0
The Hon. Mrs. Macdonald-Buchanan, London.....	20	0	0
Messrs. Jas. R. Ogden & Sons, Ltd., Harrogate.....	20	0	0
Mr. J. C. Spivey, Leeds.....	20	0	0
Mr. Greenwood Stirk, Halifax	20	0	0
Mr. W. L. Christie, Jervaulx.....	15	15	0
Mr. W. A. Crowther, Huddersfield.....	15	0	0
Anonymous (per Mrs. Sinclair Miller, Harrogate).....	13	0	0
Harrogate & District Co-operative Society, Ltd.....	11	0	0
Dr. Herbert P. Thompson, Harrogate	11	0	0
Mrs. Hefford W. E. Ainley, Harrogate.....	10	10	0
Sir Arthur Atkinson, Brough.....	10	10	0
Messrs. Boulton Brothers, Limited, Leeds.....	10	10	0
Messrs. George Bray & Company, Limited, Leeds.....	10	10	0
Messrs. Clayton, Son & Co., Limited, Hunslet.....	10	10	0
Mr. B. T. Clegg, Hebden Bridge.....	10	10	0
Mr. J. P. Cocker, Wakefield.....	10	10	0
Co-operative Wholesale Society, Manchester (Sub.).....	10	10	0
Mr. Norman W. Crowther, Huddersfield.....	10	10	0
Mr. Leslie Davis, Doncaster.....	10	10	0
Messrs. H. & P. De Casseres, Harrogate.....	10	10	0
Mr. Farquhar Deuchar, Warkworth.....	10	10	0
Mr. Kenneth Fraser, Leeds.....	10	10	0
Mr. Bernard Gowers, Sheffield.....	10	10	0
Major J. H. Greaves, Wakefield.....	10	10	0
Mr. H. L. Groves, Windermere	10	10	0
Mr. R. G. Gunter, York	10	10	0
Mr. C. P. Hare, Leeds.....	10	10	0
Mr. James H. Hirst, Scarborough.....	10	10	0
Dr. and Mrs. L. J. Hobson, Harrogate.....	10	10	0
Leeds Industrial Society, Limited.....	10	10	0
Leeds Women's Civic Club (per Mrs. B. L. Leigh).....	10	10	0
Martins Bank, Limited	10	10	0
Mr. Arthur Parker, Mirfield.....	10	10	0
Mr. D. W. Smith, Halifax.....	10	10	0
Major and Mrs. P. M. Stewart, Pocklington.....	10	10	0

	£	s.	d.
The Rev. W. A. Taylor, Batley.....	10	10	0
Messrs. Frank Tranmer, Harrogate.....	10	10	0
Windhill Co-operative Society, Limited.....	10	10	0
Mrs. Frederick Wood, Harrogate.....	10	10	0
Anonymous, Harrogate.....	10	0	0
Mr. Alfred W. Bean, Driffield.....	10	0	0
Mrs. G. F. Benson, Huddersfield.....	10	0	0
The Lord Bolton, Leyburn.....	10	0	0
Mrs. Brigg, Harrogate.....	10	0	0
Sir Frederick Butterfield, Keighley.....	10	0	0
Colonel W. F. Collins, Helperby.....	10	0	0
The Hon. Evelyn Cunliffe-Lister, Middleham.....	10	0	0
Mrs. Newman Crabtree, Harrogate.....	10	0	0
Miss E. Cruddas, Haughton Castle.....	10	0	0
Mrs. H. M. Dawson, Harrogate.....	10	0	0
The Lord and Lady Deramore, York.....	10	0	0
Sir Thomas J. Dixon, Bart., Larne, Co. Antrim.....	10	0	0
Mr. D. Dorman, Belfast.....	10	0	0
Mr. Walter Furness, Harrogate.....	10	0	0
Mrs. Harbord, Wetherby.....	10	0	0
Mr. J. B. Hartley, Harrogate.....	10	0	0
Mrs. M. E. Hartley, Harrogate.....	10	0	0
Mr. William Hill, Baildon.....	10	0	0
Miss A. Hopkinson, Harrogate.....	10	0	0
Mr. Edward Hudson, Harewood.....	10	0	0
Miss Kitching, Great Ayton.....	10	0	0
Mr. J. W. Knowles, Harrogate.....	10	0	0
Sir Thomas Lawson-Tancred, Bart., Boroughbridge.....	10	0	0
Mr. W. Louis Lawton, York.....	10	0	0
Miss A. M. Lyon, Pontefract.....	10	0	0
The Dowager Viscountess Mountgarret, South Stainley...	10	0	0
North-Eastern Marine Engineering Company, Limited (Workmen's Committee), Wallsend-on-Tyne.....	10	0	0
Lady Prince-Smith (the late), Keighley.....	10	0	0
Mrs. C. H. Ringrose-Wharton, Skelton-in-Cleveland.....	10	0	0
Mrs. Edward Shaw, C.B.E., J.P., York.....	10	0	0
Mr. W. Henry Spice, Leeds.....	10	0	0
Mr. J. F. Stanton, Eaglescliffe.....	10	0	0
Mrs. Sugden, Gomersal.....	10	0	0
Mr. J. B. Sykes, Horbury.....	10	0	0
Sir William A. Forster Todd, York.....	10	0	0
Mr. Edward Waterhouse, Harrogate.....	10	0	0
Miss Waterhouse, Harrogate.....	10	0	0
Miss A. A. White, Edinburgh.....	10	0	0
Miss F. L. Whitley, Halifax.....	10	0	0
Mr. J. A. Williams, Harrogate.....	10	0	0
Mr. Ernest Woodhead, Huddersfield.....	10	0	0
Miss M. Jean Woodhead, Harrogate.....	10	0	0
The Misses Simpson, Harrogate.....	6	0	0
Mr. G. H. Allen, Harrogate.....	5	5	0
Anonymous, Preston.....	5	5	0
Mr. J. E. Appleyard, Linton.....	5	5	0
The Lady Florence Ashton, Kendal.....	5	5	0
Barnsley British Co-operative Society, Limited.....	5	5	0
Blaydon District Industrial & Provident Society, Limited	5	5	0
Messrs. Bowden-Jackson (Constructions) Limited, Leeds..	5	5	0

	£	s.	d.
Mr. and Mrs. Ernest Bower, Harrogate	5	5	0
Mrs. W. B. Bower, Harrogate.....	5	5	0
Mr. W. P. Bowman, Leeds	5	5	0
Mr. and Mrs. J. A. Bradbury, Harrogate.....	5	5	0
Mr. Charles R. Brotherton, Kirkham Abbey.....	5	5	0
Mr. C. Butterfield, Menston-in-Wharfedale.....	5	5	0
Mr. Herbert Carr-Walker, Harrogate.....	5	5	0
Miss Elizabeth L. Chapman, Harrogate.....	5	5	0
Mr. and Mrs. W. H. Childe, Harrogate.....	5	5	0
Messrs. Chorley & Pickersgill, Limited, Leeds.....	5	5	0
Mr. W. W. Constantine, Northallerton.....	5	5	0
Mrs. James Coombes, Harrogate.....	5	5	0
Mr. Henry Cullingworth, Batley.....	5	5	0
Mr. Harry Dawson, Huddersfield.....	5	5	0
Mrs. D. G. Dewar, Hitchin.....	5	5	0
Mrs. William E. Farr, Harrogate.....	5	5	0
Mr. Frank Firth, Huddersfield.....	5	5	0
Mr. Fred Firth, Huddersfield.....	5	5	0
Mr. Richard Fletcher, Silsden.....	5	5	0
Mr. Harold France, Mirfield.....	5	5	0
Mrs. R. P. Gaunt, Calverley.....	5	5	0
Dr. H. W. Gell, Newport.....	5	5	0
Mrs. Gibson, Harrogate.....	5	5	0
Mrs. L. H. E. Glen, Harrogate.....	5	5	0
Lady Harrowing, Whitby.....	5	5	0
Mr. H. W. Hirst, Huddersfield.....	5	5	0
Mr. Martin Hirst, Leeds.....	5	5	0
Mrs. A. Holtby, Harrogate.....	5	5	0
The Lord Horder, London.....	5	5	0
Mr. J. T. Hoyle, Leyburn.....	5	5	0
Miss Keating, London.....	5	5	0
Miss Mary Kitson, Harrogate.....	5	5	0
Messrs. Thos. Marshall (Marlbeck), Limited, Leeds.....	5	5	0
Messrs. Marshall & Storey, Harrogate.....	5	5	0
Mr. W. Matthew, Leeds.....	5	5	0
Mr. A. E. Mitchell, Dewsbury.....	5	5	0
Miss H. M. Nicholson, Leeds.....	5	5	0
Plymouth Co-operative Society, Limited.....	5	5	0
Miss P. Porteous, Fettercairn.....	5	5	0
Mr. Walker T. Priest, Huddersfield.....	5	5	0
Dr. L. J. Prosser, Harrogate.....	5	5	0
Mrs. Prosser, Harrogate	5	5	0
Sir Joseph Radcliffe, Ridding Park.....	5	5	0
Mr. J. P. Raynar, York.....	5	5	0
Miss M. C. Raynar, Scarborough.....	5	5	0
Mr. Herbert F. Sharp, Bradford.....	5	5	0
Sheffield Equalized Independent Druids.....	5	5	0
Miss A. M. Simpson (the late), Harrogate.....	5	5	0
Mrs. Scot Skirving, Edinburgh.....	5	5	0
Mr. J. A. Stembridge (the late), Leeds.....	5	5	0
Mrs. O. Thompson, Harrogate.....	5	5	0
Messrs. O. and E. J. Wheeler, Harrogate.....	5	5	0
Yorkshire Copper Works, Limited, Leeds.....	5	5	0
"A Friend" (per Dr. Dorothy Potter, Harrogate).....	5	0	0
Mr. S. A. Albrecht, Tadcaster.....	5	0	0
Mrs. J. Vernon Allott, Harrogate.....	5	0	0

	£	s.	d.
Mr. Maurice F. Anderson, Harrogate.....	5	0	0
Anonymous, Harrogate.....	5	0	0
Anonymous, Otley.....	5	0	0
Mr. and Mrs. W. Bamford, Harrogate.....	5	0	0
Mr. John H. Bates, Wakefield.....	5	0	0
Mrs. Beech, Leamington Spa.....	5	0	0
Mr. Walter Bell, Brough.....	5	0	0
Captain Adrian Bethell, Rise, Hull.....	5	0	0
The Lord Bingley, Bramham.....	5	0	0
Mr. J. S. Blackburn, Harrogate.....	5	0	0
Mrs. H. J. Bond, Wakefield.....	5	0	0
Mr. Harold L. Boreham, London.....	5	0	0
Colonel George Bray, Leeds.....	5	0	0
Mr. W. Brenard, Halifax.....	5	0	0
Mrs. Hamilton Brown, Harrogate.....	5	0	0
Mr. and Mrs. G. R. Cawood, Harrogate.....	5	0	0
Mrs. S. E. Chislett, Sheffield.....	5	0	0
Mrs. T. Harding Churton, Leeds.....	5	0	0
Darlington Co-operative & Industrial Society, Limited....	5	0	0
Captain Cuthbert Dawnay, Heselton.....	5	0	0
Miss Dent, Wetherby.....	5	0	0
Dewsbury Pioneers' Industrial Society, Limited.....	5	0	0
Messrs. Dunlop & Ranken, Limited, Leeds.....	5	0	0
Mr. F. H. Edmondson, Keighley.....	5	0	0
The Earl of Feversham, Newton.....	5	0	0
Mr. Herbert Firth, Huddersfield.....	5	0	0
Miss M. L. Firth, Harrogate.....	5	0	0
Mrs. F. Fisher, Harrogate.....	5	0	0
Mrs. R. Foster, Kirkby Malzeard.....	5	0	0
Mr. and Mrs. E. A. French, Harrogate.....	5	0	0
Dr. F. W. Garrad, Harrogate.....	5	0	0
Colonel H. J. Haslegrave, Wakefield.....	5	0	0
Sir Enoch Hill, Halifax.....	5	0	0
Mr. E. W. Jackson, Saltburn-by-the-Sea.....	5	0	0
Mrs. V. Jameson, Baily, Co. Dublin.....	5	0	0
Major F. A. Johnson, Harrogate.....	5	0	0
Mr. R. B. Jowitt, Harrogate.....	5	0	0
Alderman J. E. Keighley, Colne.....	5	0	0
The Lady Nina Knowles, Hildenborough.....	5	0	0
Miss L. D. Levett, Hull.....	5	0	0
Mr. E. J. Maides, Croydon.....	5	0	0
Mrs. L. Marshall, Harrogate.....	5	0	0
Mr. J. E. Mason, Harrogate.....	5	0	0
Mr. P. W. Metcalfe, Harrogate.....	5	0	0
Mrs. Miers, Burnsall.....	5	0	0
National Incorporated Beneficent Society, London.....	5	0	0
Dr. T. N. V. Potts, Wakefield.....	5	0	0
Mr. Edford Priestley, Leeds.....	5	0	0
Sir W. Peter Rylands, Warrington.....	5	0	0
Mrs. David Simpson (the late) and Mr. C. J. Simpson, Harrogate.....	5	0	0
Mrs. S. D. Sinnott, Harrogate.....	5	0	0
Mr. J. Stephenson, Morecambe.....	5	0	0
Mrs. J. W. Stringer, Harrogate.....	5	0	0
Miss Muriel Tolson, Harrogate.....	5	0	0
Mrs. Torbock, Penrith.....	5	0	0

	£	s.	d.
Mr. Edward Whitwam, Spofforth.....	5	0	0
Mr. G. Rodney Winter, Harrogate.....	5	0	0
Workington & District Workmen's Mutual Aid Association	5	0	0
The Dowager Marchioness of Zetland, Marske-by-the-Sea..	5	0	0
Deposit Account, 1937.....	48	4	9
Sums under £5	299	9	8
Mayoress of Harrogate's (Mrs. J. Boehrer Charles) Celebrity Concert and Presentation of Purses.....	606	10	6
Garden Fete, Ladies' Auxiliary (including £10/10/0 Miss Waterhouse, Harrogate, and £5 Mrs. Hey, Pannal)	877	0	0
Patients' Shilling Fund.....	430	0	0
Wireless Appeal	1786	3	5
Master John Telford, Harrogate (Grey Cross Army Exhi- bition, Messrs. Lewis' Stores, Leeds).....	8	0	0
St. Mary's Church, Harrogate.....	7	7	5
Mrs. Hudson, Harrogate (Bridge Drive).....	6	18	0
Mrs. A. L. Musgrave (Sale of Work).....	5	1	0
Sale of Stoker, etc.	130	10	0
Bank Interest, 1938	65	4	6
„ „ 1939	131	2	7
Total ..	£39,707	16	10

RULES AND REGULATIONS OF THE HARROGATE ROYAL BATH HOSPITAL

Revised February, 1934

Title and Purposes of the Hospital

1. The Hospital having been built with a view to affording to deserving persons, free of expense, the benefits of the Harrogate waters and treatment, shall be denominated "THE HARROGATE ROYAL BATH HOSPITAL." No patients shall be admitted except such as in the opinion of the Honorary Physicians and the Committee of Management are suitable cases for such treatment.

Constitution

2. The Officers shall consist of a Patron, President, Vice-Presidents, Twelve Trustees, Honorary Consulting Physicians, Honorary Physicians, and the Honorary Treasurer.

3. All the real estate belonging to the Hospital shall be invested in the names of six Trustees, and the personal estate in the names of six Trustees, but subject to the control of the Subscribers as to any appropriation for the benefit of the Hospital, which may be agreed upon by them at any annual general meeting, or special meeting called for the purpose.

4. Whenever the number of Trustees, either of the real or personal trust estate, shall be reduced to three by all or any of the following means, viz., death, resignation, refusal, incapacity to act, or permanent residence out of England, the Committee of Management (as specified in Rule 27) shall by any writing under their hand fill up the vacancies by appointing three new Trustees, and upon every such appointment the surviving or continuing Trustees shall transfer such real or personal estate respectively vested in them so as to vest it respectively jointly in the surviving or continuing Trustees and such new Trustees.

Privileges of Subscribers

5. Recommendations for the admission of Patients are issued on the following terms:—

(a) To Regular Annual Subscribers one recommendation for each Two Guineas subscribed. These recommendations shall only be available in the year in which they are issued:

PROVIDED ALWAYS that Annual Subscribers of One Guinea and upwards whose names appear in the Subscription List for 1924 shall, so long as they continue to subscribe annually, retain the privilege of recommending one patient for each guinea so subscribed, the number of recommendations to be issued at this rate to such old subscribers to be limited and determined by the amount of the first subscription sent in any one year, but in no case shall exceed Five. Old subscribers entitled to this privilege who require to recommend additional patients beyond the number to which they may be entitled by their first subscription in any year may do so on payment of Two Guineas for each additional recommendation.

(b) To Occasional Subscribers (i.e. persons whose names have not appeared in the Subscription List for the preceding year) at the rate of one recommendation for every £2 10s. 0d. subscribed.

N.B.—Patients using these recommendation forms (a) and (b) will be expected to pay on admission a sum of 10s. 6d. per week towards the cost of board.

(c) To Contributory Schemes, Societies, and other bodies of persons, etc., which offer their members or contributors Hospital or Convalescent benefit, one recommendation for each £3 10s. 0d. paid, being at the rate of 5s. per day for a minimum period of two weeks, and pro rata for each additional week's stay.

N.B.—Patients admitted under these recommendations (c) will NOT be charged the Board Fee of 10s. 6d.

(d) Every donor of £40 to the Endowment Fund shall be a Life Subscriber, and shall be entitled to recommend one patient annually for every full sum of £40 so subscribed. These recommendations shall only be available in the year in which they are issued.

(e) Executors of persons bequeathing sums of money to the Endowment Fund of the Hospital shall be entitled to ONE recommendation for every £25 paid to the Treasurer, but not more than FOUR, whatever the amount of the legacy bequeathed. These recommendations shall only be available in the year in which the Legacy is paid, or in the following year.

(f) Every Clergyman, or minister of any Denomination, who shall transmit a congregational collection to the Treasurer, shall be allowed to recommend one patient for every £3 3s. 0d. so contributed during the year.

(g) Every Hotel, Boarding-house, or Lodging-house Keeper or other person, shall be allowed to recommend one patient for every £3 3s. 0d. collected and paid to the Treasurer during the year.

These recommendations (f) and (g) shall be available within 12 calendar months from the date of issue.

6. In no case shall any part of the cost of a recommendation be paid by the patient or any member of his or her family. Any such payment shall disqualify for admission.

7. Recommendations for the Hospital will be available for the Rawson Convalescent Home should the case comply with the Rules and Regulations of that Institution, and be, in the opinion of the Medical Staff, more suited for treatment therein.

8. The following cases only are admitted to the Hospital: Skin Diseases, Rheumatism and kindred diseases (Arthritis, Myalgia and Neuritis), Disorders of the Liver, Gout and Lead Poisoning.

The following cases are **not** eligible for admission:

- (1) Women advanced in pregnancy.
- (2) Persons suffering from consumption.
- (3) Persons suffering from Neurasthenia.
- (4) Persons suffering from infectious or contagious disease.
- (5) Persons suffering from fits or of unsound mind.
- (6) Persons incapable of attending to themselves.

9. Cases convalescent from an infectious disease shall be inadmissible until a term of six weeks has elapsed from the period of infection ceasing.

10. The Committee of Management reserves the right to refuse admission to or to discharge any patient whose case may be found unsuitable for the treatment afforded by the Hospital, or who may be likely to be objectionable or injurious to the other inmates, or for any other reason.

RULES AND REGULATIONS OF THE RAWSON CONVALESCENT HOME

Revised February, 1934

Title and Purposes of the Home

11. The Rawson Convalescent Home, having been erected in connection with the Harrogate Royal Bath Hospital on land the property of the said Hospital, shall be conducted under the Officers and Committee of Management of the Harrogate Royal Bath Hospital, with the addition of the three Trustees hereinafter referred to.

12. The Institution shall be used solely as a Convalescent Home. Only such patients shall be admitted as obtain a recommendation from a Subscriber to the Home or Hospital, and are, in the opinion of the Honorary Physicians and Committee of Management, suitable. It is contrary to the design of the Home to relieve persons whose circumstances enable them to pay the full cost of a visit to Harrogate.

Constitution

13. The Property belonging to this Institution shall be vested in three Trustees. Any vacancy in their number to be filled up by the remaining Trustee or Trustees.

14. The Convalescent Home shall be charged for all expenses of the Hospital and Home in proportion to the number of patients admitted. Donations from Hotels, Lodging-houses, Hospital Sunday, and other sources of revenue (excepting legacies or donations to the endowment funds, which shall be kept separate) shall be apportioned on the same principle. This apportionment of receipts and expenses shall commence January 1st, 1898, and shall not be altered without the approval of a Committee consisting of the Patron, the Chairman of the Committee of Management, the Honorary Treasurer, and the Home Trustees for the time being.

Privileges of Subscribers

15. Recommendations for admission of Patients are issued on the following terms:—

(a) Annual subscribers of Two guineas and upwards shall be entitled to recommend one patient annually for each Two guineas so subscribed. These recommendations shall only be available in the year in which they are issued:

PROVIDED ALWAYS that Annual Subscribers of One Guinea and upwards whose names appear in the Subscription List for 1924 shall, so long as they continue to subscribe annually, retain the privilege of recommending one patient for each guinea so subscribed, the number of recommendations to be issued at this rate to such old subscribers to be limited and determined by the amount of the first subscription sent in any one year, but in no case shall exceed Five. Old Subscribers entitled to this privilege who require to recommend additional patients beyond the number to which they may be entitled by their first subscription in any year may do so on payment of Two Guineas for each additional recommendation.

(b) To Occasional Subscribers (i.e. persons whose names have not appeared in the Subscription List for the preceding year) at the rate of one recommendation for every £2 10s. 0d. subscribed.

N.B.—Patients using these recommendation forms (a) and (b) will be expected to pay on admission a sum of 10s. 6d. per week towards the cost of board.

(c) To Contributory Schemes, Societies and other bodies of persons, etc., which offer their members or contributors Hospital or Convalescent benefit, one recommendation for each £3 10s. 0d. paid, being at the rate of 5s. per day for a minimum period of two weeks, and pro rata for each additional week's stay.

N.B.—Patients admitted under these recommendations (c) will NOT be charged the Board Fee of 10s. 6d.

(d) Every donor of £40 or upwards to the Endowment Fund shall be a Life Subscriber, and be entitled to recommend one patient annually for every full sum of £40 so subscribed. These Recommendations are only available in the year in which they are issued.

(e) Executors of persons bequeathing sums of money to the Endowment Fund of the Home shall be entitled to ONE recommendation for every £25 paid to the Treasurer, but to not more than FOUR, whatever the amount of the legacy bequeathed. These recommendations shall only be available in the year in which the Legacy is paid, or in the following year.

(f) Every Clergyman or Minister of any Denomination who shall transmit a congregational collection to the Treasurer shall be allowed to recommend one patient for every £3 3s. 0d. contributed during that year.

(g) Every Hotel Proprietor, Boarding-house, Lodging-house keeper or other person, shall be allowed to recommend one patient for every £3 3s. 0d. collected and paid to the Treasurer during the year.

These recommendations (f) and (g) shall be available within 12 calendar months of the date of issue.

Admission by Payment

16. In certain cases approved by the Committee patients may be admitted to the Home without recommendation on their own payment in advance at the rate of one pound fifteen shillings for each week.

17. Recommendations for the Home will be available for the Royal Bath Hospital should the case comply with the Rules and Regulations of that Institution, and be, in the opinion of the Medical Staff, more suited for treatment therein.

18. Convalescent cases, or cases of debility, are eligible for admission to the Home.

The following cases are **not** eligible:—

- (1) Women advanced in pregnancy.
- (2) Persons in advanced stages of consumption.
- (3) Persons suffering from any skin disease.
- (4) Persons suffering from Neurasthenia.
- (5) Persons suffering from infectious or contagious disease.
- (6) Persons subject to fits or of unsound mind.
- (7) Persons incapable of attending to themselves.

19. Cases convalescent from an infectious disease are not admissible until the expiration of six weeks from the period of the infection ceasing.

20. The Committee of Management reserve the right to refuse admission or to discharge any patient whose case may be found unsuitable for the treatment afforded by the Convalescent Home, or who may be likely to be objectionable or injurious to the other inmates, or for any other reason.

Bye-Laws and Regulations for Patients

21. Every applicant for admission must procure a recommendation from a Subscriber, accompanied by the Certificate, properly filled up by a qualified Medical Practitioner, as to the suitability of the case. Each patient, when so admitted, shall pay a sum not exceeding 10/6 for each week of his or her stay towards the cost of his or her board, unless it is proved to the satisfaction of the Committee that such patient is entirely unable to meet such charge, in which case the Committee may, in their absolute discretion, remit such charge, either wholly or in part.

Each patient may be admitted for a period not exceeding two weeks on production of a Subscriber's recommendation, and shall be entitled to board, lodging, baths, medical attendance, &c. When further treatment is deemed desirable by the Hon. Physicians an extension of time may be granted, with the sanction of the Committee of Management, on production of a further recommendation for each two weeks of such extension.

22. No patient can be re-admitted until the expiration of three calendar months from the date when he or she was last discharged from the Hospital, except under special circumstances, and by special leave of the Committee of Management.

23. It shall be in the power of the Committee instantly to dismiss any patient who in their judgment conducts himself or herself in an improper manner, or who does not conform to the Rules, Regulations, and Bye-laws of the Institution.

24. Each patient is required to bring a proper change of clean body linen, and to pay for the washing of it outside the Hospital.

RULES RELATING TO BOTH The Harrogate Royal Bath Hospital and The Rawson Convalescent Home.

25. The Hospital shall be open throughout the year. The Home shall be opened in March each year and closed for the admission of patients on the second Thursday in November, or at such other times and such other periods in each year as the Committee of Management may decide to be necessary.

26. No subscriber shall have power to recommend a patient or do any other special act until his or subscription has been paid.

Annual Subscriptions shall be deemed due on the 1st January in each year.

When any subscription shall be in arrear for 2 years the subscriber's name shall be omitted from the published list.

27. The Government of the Royal Bath Hospital and of the Rawson Convalescent Home shall be vested in a Committee of Management consisting of the Patron, the President, the Vice-Presidents, the Trustees of both Institutions, the Honorary Consulting Physicians appointed before 31st December, 1930 (who shall be *ex-officio* members of the Committee until the Annual General Meeting of 1936), the Honorary Treasurer, four members of the Honorary Medical Staff (three at least of whom shall be Honorary Physicians), and sixteen other members, all of whom shall be elected by the subscribers at the Annual Meeting. Of the sixteen other members four shall retire annually and shall be eligible for re-election. Three members of the Committee shall form a quorum.

28. The Committee shall have power to engage and dismiss all paid officials, to fix the amount of salaries, and make such orders, according to the spirit of these Rules, as they shall think expedient for the management of the Hospital and the Home.

Three or more of the Committee shall attend at the Hospital every Thursday afternoon to transact general business. In the event of a special meeting of the Committee being requisite, the same shall be called by the Secretary, when directed to do so by the chairman of the Committee or three of its members.

29. A House Committee shall be appointed by the Committee of Management, and shall meet at the Hospital as often as may be necessary, at such an hour as they may appoint. They shall examine the books of admission and discharge, and all other books kept by the officers, including the register of the attendance of the Honorary Physicians and Chaplain, and the "Visitors' Book." They shall investigate any complaint of neglect or misconduct of anyone connected with the Institution. They shall examine and sign all such accounts as may require to be laid before the next monthly meeting of the Committee of Management for payment. They shall procure and submit once a year to the Committee of Management for approval, all contracts for drugs, provisions, coals, &c., required for the use of the Hospital and Home. They shall examine, from time to time, the inventories of household goods, furniture, linen, &c., belonging to the Institutions. They shall replace and renew, from time to time, as circumstances may require, all such internal fittings and furniture of the Hospital and Home as may urgently require renewal, and shall superintend all alterations and improvements sanctioned by the Committee of Management, and shall be generally responsible for keeping the grounds and buildings in order.

30. Whenever a vacancy or vacancies shall occur in the Honorary Medical Staff, the Secretary shall, when requested by the Committee of Management, give notice thereof by advertisement in the Medical and Local Press. Applicants, who shall be fully qualified and registered, shall forward their diplomas and testimonials, if required, to the Committee of Management, who may thereupon proceed to election, or they may in their discretion defer the appointment to the next Annual General Meeting.

31. The Honorary Physicians or a sufficient number of them, shall attend at the Hospital on Tuesdays, Wednesdays, Thursdays and Fridays, to examine applicants for admission; and shall visit the Hospital three times per week, or as often as they may think necessary.

32. The Committee shall have power on the recommendation of the Honorary Medical Staff to appoint such specialists in an honorary capacity as may conduce to the better treatment of the patients.

33. The Honorary Treasurer shall pay all monies which he shall receive to the credit of the Hospital and Home at its Bankers, and all payments due from the Hospital and Home shall be made by cheques, signed by himself and two of the Committee. He shall invest, in securities approved by the Committee, when requested by them, all monies available for investment.

34. The Auditor shall examine the accounts, and return the same properly audited, to the Secretary, within 14 days after they have been received, and shall receive such a fee as the Committee of Management may think proper.

35. The Secretary shall collect and forthwith pay over to the Treasurer all subscriptions; attend and act as Clerk at all meetings of the Subscribers and Committees; make out the annual accounts for the auditor, and perform such other duties as the Committee of Management may direct.

36. The Matron shall be appointed by the Committee of Management, subject to three months' notice on either side; she shall devote the whole of her time to her duties, and shall see that the affairs of the Hospital and Home are conducted with the greatest possible attention to regularity, cleanliness, and economy, and shall conform to such Bye-Laws and instructions as the Committee of Management may from time to time decide upon.

37. The Annual General Meeting of the Subscribers shall be held at the Hospital on the Third Thursday in January in each year, or within 28 days thereof (of which seven days' notice shall be given by circular), for the purpose of receiving the reports of the Committee and Auditor, determining if any and what substantial alterations of or additions to buildings, shall be undertaken, and for electing the members of the Committee of Management and an Auditor. Nominations for election to the Committee of Management, signed by two subscribers as proposer and seconder, must reach the Secretary at least fourteen days before the Annual General Meeting.

38. The Chairman of the Committee of Management shall, within ten days after receiving a requisition in writing, signed by five Subscribers, convene by circular a special meeting of Subscribers for considering the purpose stated in such requisition only.

39. The Committee of Management shall have power to make such Bye-Laws (not inconsistent with these rules and regulations) as they may think necessary for the internal management of the Hospital and Home, and alter and annul the same as occasion may require; such new Bye-Laws to be in force until confirmed or otherwise at the next Annual General Meeting of the Subscribers, and printed copies of such Bye-Laws shall be affixed in conspicuous parts of the Hospital and Home, for the guidance of the Officers and the observance of the patients.

40. No general rule or regulation shall be altered, except by the Subscribers at the Annual General Meeting, or at a meeting specially called for the purpose; in all cases 14 days' notice shall be given to the Secretary of the proposed new rule; and seven days' notice shall be given by the Secretary to all Subscribers (together with the names of the Subscribers proposing the same), prior to the holding of the meeting at which such alteration is proposed to be made.

41. At all meetings, whether of the Subscribers or of the Committee of Management, all questions shall be decided by the vote of the majority of those present. In the event of the voting being equal the presiding Chairman of the meeting shall be entitled to give a second or casting vote. In no case is it permissible to vote by proxy.

THE HARROGATE ROYAL BATH HOSPITAL.

Any person desirous of bequeathing a legacy to this Institution is respectfully requested to make use of the following

FORM OF BEQUEST.

*“ I give and bequeath to the Treasurer for the time being of the HARROGATE ROYAL BATH HOSPITAL, the Sum of
to be raised and paid by and out of
such of my Ready Money, Goods, and Personal Effects, as I may or can by Law charge with
the payment of the same ; which said sum I desire may be applied for carrying on the charitable
designs of the said Hospital.”*

A Printed Form is given below, which being filled up by the Governors and sent to the Bankers, would save trouble.

To.....

Bankers.....

Please pay to credit of *The Harrogate Royal Bath Hospital Account, at Barclay's Bank, Harrogate, the sum of £.....and continue to pay the same on the 1st of January in each year until further notice.*

(Signature).....

THE RAWSON CONVALESCENT HOME, HARROGATE.

Any person desirous of bequeathing a legacy to this Institution is respectfully requested to make use of the following

FORM OF BEQUEST.

“ I give and bequeath to the Treasurer for the time being, of the RAWSON CONVALESCENT HOME, Harrogate, the Sum of _____ to be raised and paid by and out of such of my Ready Money, Goods, and Personal Effects, as I may or can by Law charge with the payment of the same ; which said sum I desire may be applied for carrying on the charitable designs of the said Home.”

A Printed Form is given below, which being filled up by the Governors and sent to the Bankers, would save trouble.

To.....

Bankers.....

Please pay to credit of *The Rawson Convalescent Home, Harrogate, Account, at Barclay's Bank, Harrogate, the sum of £.....and continue to pay the same on the 1st of January in each year until further notice.*

(Signature).....

Harrogate
Royal Bath Hospital
= = and = =
Rawson Convalescent Home,
1940.

Old Linen will be thankfully received at the Hospital.

All Annual Subscriptions are due on the First of January (see Rule 26), and are payable to the Hon. Treasurer or Secretary.

The House Committee meet every Thursday, at 3-0 p.m.

Any person subscribing the sum of £40 becomes a Life Subscriber, and can recommend One Patient Annually.—See Rule 5 (d).

Forms of Recommendation are supplied only at the time when Subscriptions are paid.

N.B.—The Committee urgently request particular attention to the Rules laid down for the admission of Patients, and beg that a strict enquiry be made into the circumstances of those who apply for recommendations. A personal knowledge of the applicant is desirable, in order to prevent any attempted abuse of the Charity.

N.B.—In case of Removal to another Residence, the Subscriber will oblige the Secretary by apprising him thereof.

E. P. L. DIXON, M.A., Secretary,
Harrogate Royal Bath Hospital.

HARROGATE ROYAL BATH HOSPITAL
and
RAWSON CONVALESCENT HOME.

The Cost of Endowing a Bed is
£1,000.

The Hospital and Home have at the present time only three beds partly endowed out of a total of 150, and it is felt that many of our supporters could perpetuate the memory of relatives and friends in no better way than by endowing and naming a bed after them.