

Annual report of the Royal Bath Hospital and Rawson Convalescent Home : 1937.

Contributors

Royal Bath Hospital (Harrogate, England)
Rawson Convalescent Home (Harrogate, England)

Publication/Creation

Harrogate : [publisher not identified], 1937

Persistent URL

<https://wellcomecollection.org/works/tbwhvbws>

License and attribution

This work has been identified as being free of known restrictions under copyright law, including all related and neighbouring rights and is being made available under the Creative Commons, Public Domain Mark.

You can copy, modify, distribute and perform the work, even for commercial purposes, without asking permission.



Wellcome Collection
183 Euston Road
London NW1 2BE UK
T +44 (0)20 7611 8722
E library@wellcomecollection.org
<https://wellcomecollection.org>

1937.

Harrogate

Royal Bath Hospital

A National Hospital For the Treatment of
Rheumatic Diseases.

Founded 1824.

AND

Rawson Convalescent Home

Founded 1888.

112th ANNUAL REPORT.

Price to Non-Subscribers—One Shilling.

WELLCOME
LIBRARY

Ann Rep

WX28

.BE5

H32R88

1937

SPECIAL NOTICE.

The Committee desire to make it as widely known as possible that the Hospital IS OPEN ALL THE YEAR ROUND, and the buildings are well warmed throughout.

During the months of January, February and March, an increased number of patients could be admitted.

Annual Subscriptions for 1938 are now due.

Subscribers who have not already paid their Subscriptions are earnestly asked to do so now, and thus save the expense of sending out the usual Subscription reminders.



22501345470

HARROGATE
ROYAL BATH HOSPITAL
AND
RAWSON CONVALESCENT HOME.

INFORMATION TO SUBSCRIBERS.

The following cases only are admitted to the ROYAL BATH HOSPITAL: Rheumatic and kindred Diseases (Arthritis, Myalgia, Neuritis, &c.), Disorders of the Liver, Gout, Lead Poisoning and Skin Diseases.

The following cases are NOT eligible for admission to EITHER Institution:—

- (1) Persons suffering from consumption.
- (2) Women advanced in pregnancy.
- (3) Persons suffering from infectious or contagious disease.
- (4) Persons suffering from fits or of unsound mind.
- (5) Persons suffering from neurasthenia.
- (6) Persons incapable of attending to themselves.
- (7) Persons of such advanced age or in such impaired health as to be unfit to undergo the treatment provided.

Cases convalescent from an infectious disease are not admissible until the expiration of six weeks from the period of infection ceasing.

Patients are admitted in the order in which the Recommendations are received. As there is usually a long Waiting List early application is desirable.

Patients must not present themselves for admission until they have received an Admission Card from the Secretary.

The Hon. Physicians attend on Tuesdays, Wednesdays, Thursdays, and Fridays at 2 p.m. to admit Patients. Punctual attendance is essential.

Any infringement of the rules or any misconduct will render the Patient liable to instant dismissal.

The Committee of Management have many Applications each year from Patients for admission, which they are reluctantly compelled to refuse. Subscribers, who may have no Patients to recommend, are earnestly requested to send their Recommendations to the Secretary, that they may be used by the Committee for such deserving cases.

Visiting Days : Saturdays and Sundays, 2-0—4-30 p.m.

The Hospital is just under a mile from the Railway Station.

All Subscriptions are due annually on January 1st in each year and all Recommendations must be paid for in advance.

Cheques, Postal Orders, &c., may be made payable to the Secretary (Mr. E. P. L. Dixon), or may be paid direct to Barclay's Bank Limited, Harrogate, to the credit of the Royal Bath Hospital or Rawson Convalescent Home respectively.

By Order,

E. P. L. DIXON, M.A.,
Royal Bath Hospital and
Rawson Convalescent Home, Harrogate.

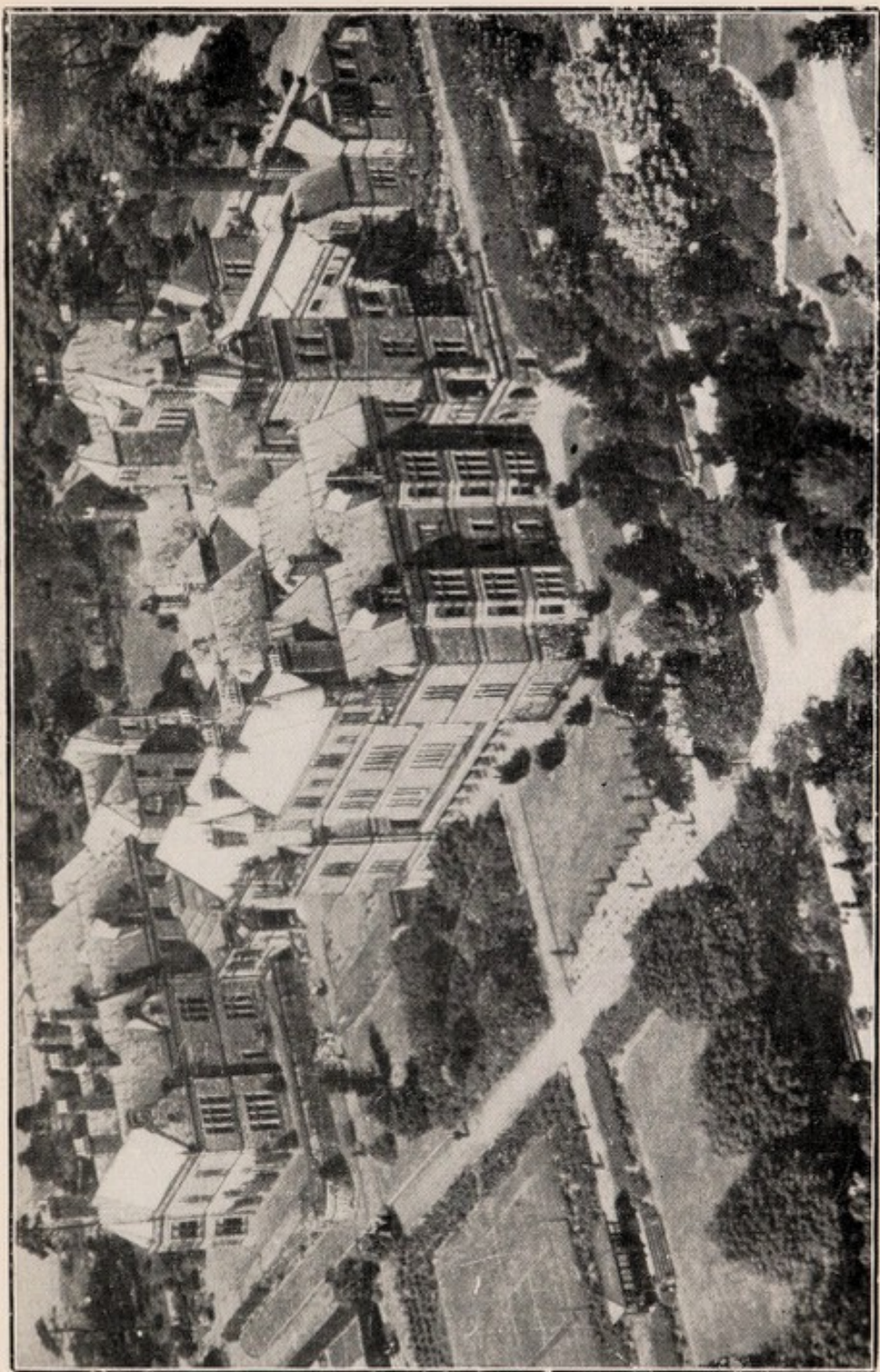
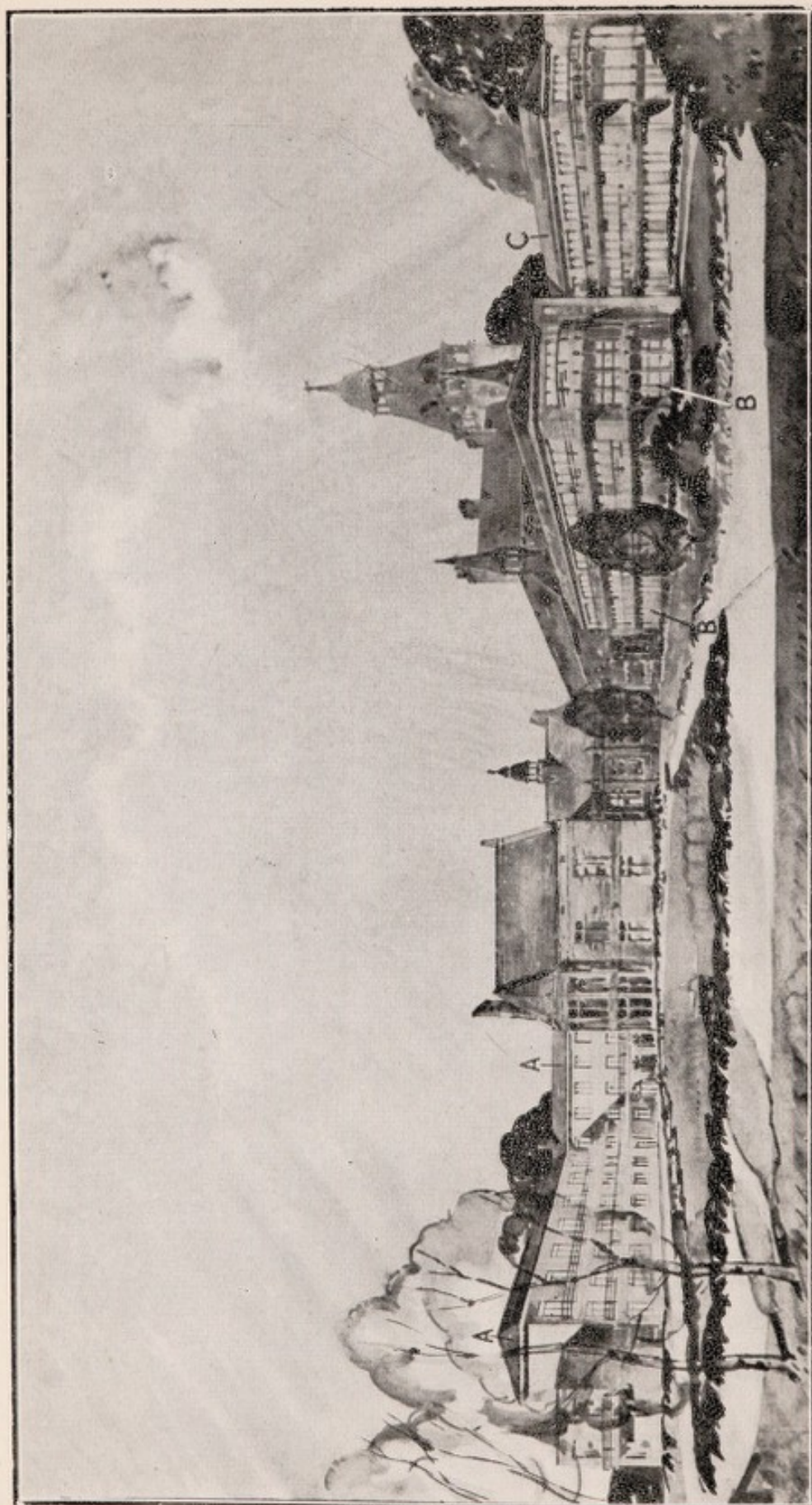

Photo Aerofilms, Ltd., Hendon, N.W.9.

VIEW FROM AIR OF THE HOSPITAL AND GROUNDS.



Frank Tranner, 1937

SKETCH OF PROPOSED EXTENSIONS

A.A.—Nurses' Home

B.B.—Women's Wards

C.—Men's Wards

— 1937. —

THE ONE-HUNDRED-AND-TWELFTH ANNUAL

REPORT

OF THE

ROYAL BATH HOSPITAL

AND

RAWSON CONVALESCENT HOME,

HARROGATE, YORKSHIRE,

Instituted for the Relief of Poor Persons from all
parts of Great Britain and Ireland, whose
cases require the use of the various
Mineral Waters and Baths
of Harrogate.

FOUNDED 1824. RE-ERECTED 1888.

SUPPORTED BY ANNUAL SUBSCRIPTIONS
AND VOLUNTARY CONTRIBUTIONS.

Patron :

The Rt. Hon. the Earl of Harewood, K.G., G.C.V.O., D.S.O.

R. ACKRILL, LTD., HARROGATE.

1938.

The Harrogate Royal Bath Hospital.

TRUSTEES OF THE REAL PROPERTY.

- HENRY FREEMAN, Esq., BILTON COURT, HARROGATE.
 MAJOR J. W. DENT, J.P., RIBSTON HALL, WETHERBY.
 MATTHEW STEPHENSON, Esq., J.P., BISHOPTON LODGE, RIPON.
 CAPT. C. S. GREENWOOD, J.P., D.L., SWARCLIFFE HALL, BIRSTWITH,
 HARROGATE.
 COL. W. F. COLLINS, D.S.O., J.P., D.L., CUNDALL MANOR, HELPERBY
 THE RT. HON. LORD BINGLEY, BRAMHAM PARK, BOSTON SPA.
-

TRUSTEES OF THE FUNDED PROPERTY.

- HENRY FREEMAN, Esq., 14, ALBERT STREET, HARROGATE.
 MAJOR J. W. DENT, J.P., RIBSTON HALL, WETHERBY.
 CAPT. C. S. GREENWOOD, J.P., D.L., SWARCLIFFE HALL, BIRSTWITH,
 HARROGATE.
 COL. J. U. M. INGILBY, O.B.E., J.P., NORTH DEIGHTON MANOR,
 WETHERBY.
 W. H. FERRAND, Esq., J.P., BILTON DENE, HARROGATE.
 COL. E. W. STANYFORTH, C.B., J.P., KIRK HAMMERTON HALL, YORK.
-

The Rawson Convalescent Home.

TRUSTEES.

- MAJOR A. E. COLLINS, NORTHLEIGH, KING'S WORTHY, WINCHESTER
 LT.-COL. SIR WM. HY. INGILBY, BART., J.P., RIPLEY CASTLE.
 SIR THOS. S. LAWSON-TANCRED, BART., J.P., ALDBORO' MANOR,
 BOROUGHBIDGE.

January, 1938.

**DEVELOPMENT and PUBLICITY
COMMITTEE.**

A Committee consisting of the full Board of Management, with power to co-opt, has been constituted to consider a comprehensive scheme for the development of the Hospital and to make known more widely the character and extent of its work.

OFFICERS OF THE INSTITUTION FOR 1938.

Patron :

THE RIGHT HON. THE EARL OF HAREWOOD, K.G., G.C.V.O., D.S.O

President :

THE RIGHT HON. VISCOUNT MOUNTGARRET.

Vice-Presidents :

M. STEPHENSON, Esq., J.P.
L. J. HOBSON, M.D., F.R.C.S.
C. A. RHODES, Esq., J.P.

Hon. Treasurer :

STANLEY BARNES, Esq.

Committee for the Government of the Hospital :

THE PATRON.	PRESIDENT.	VICE-PRESIDENTS.
HON. TREASURER.		HON. PHYSICIANS.

and the following Governors :

Chairman—C. E. CARTER, Esq., J.P.

C. E. CARTER, Esq., J.P.	}	Retire 1939.
MAJOR J. W. TATTERSALL-WRIGHT.		
W. H. FERRAND, Esq., J.P.		
DR. A. W. HINSLEY WALKER, J.P.		
DR. G. HOLMES.	}	Retire 1940.
R. A. BREARE, Esq.		
J. A. EDDISON, Esq.		
DR. G. L. KERR PRINGLE, M.C.		
HERBERT CROWTHER, Esq., LL.B.	}	Retire 1941.
W. L. KIRBY, Esq.		
J. W. MAY, Esq.		
W. A. TAYLOR, Esq.		
SIR JOHN EAGLESOME, K.C.M.G.	}	Retire 1942.
W. TOWNEND, Esq.		
C. A. LAURENCE, Esq.		
A. WOODHEAD, Esq.		

House Committee :

THE CHAIRMAN (ex-officio), THE HON. TREASURER (ex-officio), MAJOR J. W. TATTERSALL-WRIGHT, Messrs. CROWTHER, RHODES, TOWNEND, and WOODHEAD, DR. WALKER, DR. PRINGLE and DR. REAH.

Garden Committee :

Messrs. CROWTHER and WOODHEAD.

Chaplain :

The Rev. J. BELL, M.A.

Hon. Solicitors :

Messrs. POWELL, EDDISON, FREEMAN & WILKS.

Bankers :

BARCLAY'S BANK, LIMITED (Harrogate Branch).

Secretary - Mr. E. P. L. DIXON, M.A. (Oxon.)

Matron :

Miss E. D. HAYES.

Dispenser :

Mr. E. FORTUNE.

Auditors :

MESSRS. LOWREY, WESTON & WHALLEY (Chartered Accountants), Harrogate and Leeds.

HONORARY MEDICAL STAFF.**Consulting Physicians :**

- *L. J. HOBSON, M.D. (Lond.), F.R.C.S. (Eng.)
 *A. W. HINSLEY WALKER, J.P., M.D. (Brux.), M.R.C.S., L.R.C.P. (Lond.)
 DAVID BROWN, M.D., B.Sc. (Lond.), M.R.C.S., L.R.C.P. (Lond.)
 *G. L. KERR PRINGLE, M.C., M.D. (Edin.)
 *GEOFFREY HOLMES, M.B., B.Ch. (Cantab.)

Consulting Surgeon :

HERBERT FRANKLING, C.B.E., M.R.C.S. (Eng.)

Consulting Pathologist :

F. B. SMITH, M.A., M.D. (Cantab.), M.R.C.S., L.R.C.P. (Lond.)

Consulting Dental Surgeon :

ERNEST WHITE, M.R.C.S., L.R.C.P. (Lond.), L.D.S., R.C.S. (Eng.)

Physicians :

- ALFRED C. SHARP, M.D. (Glas.)
 *WILLIAM YEOMAN, M.D., M.R.C.S., L.R.C.P. (Lond.)
 W. SHIRLEY KIDD, M.B., B.S., M.R.C.S., L.R.C.P. (Lond.)
 *R. NIMMO WATSON, M.R.C.S., L.R.C.P. (Lond.)
 DOROTHY POTTER, M.B., Ch.B. (Edin.), D.P.H. (Liverpool).
 R. P. J. RUTHERFORD, M.B., Ch.B. (St. And.)
 J. L. WESLEY-SMITH, M.B., Ch.B. (Leeds).
 *T. GLEN REAH, M.A., M.D. (Cantab), M.R.C.P. (Lond.)

Assistant Physicians :

C. TRIST GASKING, M.D. HENRY MATHERS, M.B., B.Ch.,

Research Physician :

*D. H. COLLINS, M.D., Ch.B., M.R.C.S., L.R.C.P.

Surgeons :

C. D'OYLY GRANGE, O.B.E., M.B., B.S. (Lond.), F.R.C.S., L.R.C.P. (Lond.)
 T. V. PEARCE, M.D., B.S. (Lond.) F.R.C.S., L.R.C.P. (Lond.)

Ophthalmic Surgeon :

JAMES FISON, M.A., M.D. (Cantab.)

Surgeon for Diseases of Ear, Nose and Throat :

A. B. PAVEY-SMITH, M.C., B.A., M.B., B.Ch. (Cantab.), F.R.C.S. (Eng.),
 L.R.C.P. (Lond.)

Clinical Laboratory :

SINCLAIR MILLER, D.S.O., M.C., M.A., M.D., B.Sc., D.P.H. (Belf.),
 M.R.C.P. (Lond.)

Radiologists :

C. G. HITCHCOCK, M.R.C.S., L.R.C.P. (Lond.)
 J. ALEXANDER THOMSON, B.Sc. (Aberd.), M.B., Ch.B., D.M.R.E.

Dental Surgeons :

H. J. STICKLAND, L.D.S., R.C.S. (Eng.)
 G. R. WINTER, L.D.S., R.C.S. (Eng.)
 M. A. GODFREY, L.R.C.S., L.R.C.P., L.D.S. (Edin.)

Anæsthetists :

J. L. WESLEY-SMITH. T. GLEN REAH.

Gynæcologist :

MURIEL KEYES, L.R.C.P., L.R.C.S. (Edin.), L.R.F.P.S. (Glas.)

Chiropodist :

Miss M. GREAVES.

Consulting Chemist

A. WOODMANSEY, M.Sc.

* Members of Committee.

ANNUAL MEETING,

Thursday, 20th January, 1938.

The 112th Annual General Meeting of the Royal Bath Hospital and Rawson Convalescent Home was held on Thursday, 20th January, 1938.

The Right Honourable The Earl of Harewood, K.G., G.C.V.O., D.S.O., presided. Among those present were The Right Honourable Viscount Mountgarret (President), C. A. Rhodes, Esq., J.P. (Vice-President), The Mayor of Harrogate (Ald. J. B. Charles, J.P.), Col. E. W. Stanyforth, C.B., Col. W. F. Collins, D.S.O., Sir Loraine G. Dunbar, C. E. Carter, Esq., J.P., (Chairman Board of Management), Stanley Barnes, Esq. (Hon. Treasurer), R. A. Breare, Esq., Herbert Crowther, Esq., LL.B., W. H. Ferrand, Esq., J.P., C. A. Laurence, Esq., W. Townend, Esq., Dr. A. W. Hinsley Walker, J.P., Dr. G. L. Kerr Pringle, M.C., Dr. W. Yeoman, Dr. C. T. Gasking, Dr. D. H. Collins, Dr. Dorothy Potter, Mr. A. Woodmansey, Mr. T. B. Newton, Mrs. Geldart, Mr. J. Taberner (Appeal Organiser), and the Secretary.

Apologies for absence were received from Matthew Stephenson, Esq., J.P., Dr. L. J. Hobson (Vice-Presidents); Major J. W. Dent, J.P., Sir John Eaglesome, K.C.M.G., The Archdeacon of Leeds (The Ven. D. M. M. Bartlett), Major J. W. Tattersall-Wright, H. Chapman, Esq., J.P., Mr. and Mrs. W. Arthur Taylor, Mr. J. S. Holmes, Mrs. Norton, Dr. Geoffrey Holmes, Dr. J. L. Wesley-Smith, Dr. H. Mathers and Dr. Muriel Keyes.

LORD HAREWOOD, in moving the adoption of the Reports and Accounts, drew attention to the increased cost per head, due largely to the general rise in the cost of living. The significance of that fact should not be overlooked. The Committee had decided that certain alterations and extensions were necessary. Because of that decision, with which he entirely agreed, **the supporters of the Hospital would have to put all their energy into that support, so that they might be able to bring the Hospital into the highest possible state of efficiency in the future,** and at the same time maintain their traditional position of carrying on without a debt. It was not the intention of the Committee to rush into extravagant expenditure, until they

saw first where the money was coming from. Although research was valuable he hoped the Committee would never lose sight of the fact that their first responsibility was to alleviate the sufferings of their patients.

MR. STANLEY BARNES (Hon. Treasurer) seconding the motion, referred to a slight falling off of subscribers, and said this seemed to show that new supporters were not coming forward in sufficient numbers to replace those who, for various reasons, had fallen out. He hoped that the coming year would show improvement in that respect. The expenses were up by about £600. This was largely due to the great increase in the cost of living and it spoke rather well that the rise had not been greater. The Laboratory was doing remarkably good work but there was a deficit on it of about £500 and, until they could get something by way of further endowment, they would have to go on bearing the expenditure as best they could. The extensions contemplated would necessitate a much larger income, which he estimated at between £3,500 and £4,000 a year. Failing increased support the only alternative would be to fall back on their endowments, and that was one of the things which no Hospital should be called upon to do.

The Reports and Balance Sheet were unanimously adopted.

LORD HAREWOOD moved a vote of thanks to the Chairman and Committee of Management and proposed the re-election of the following members due to retire by rotation:—Sir John Eaglesome, K.C.M.G., Messrs. C. A. Laurence and W. Townend, and that Mr. A. Woodhead be elected to fill the vacancy caused by the resignation of Mr. H. Chapman. Also that the nominees of the Hon. Medical Staff—Dr. R. Nimmo Watson, Dr. W. Yeoman, Dr. T. Glen Reah and Dr. D. H. Collins be, and are hereby, appointed representatives on the General Committee.

Lord Harewood emphasised the great amount of work which the Committee had been put to in going through the various schemes which had been submitted to them for developing the Hospital on right lines. They had taken a great deal of trouble and, he was glad to think, had exercised due regard for economy and in the future intended to launch their scheme of development. The Committee deserved their thanks for their management of the Hospital during the past year.

MR. C. A. RHODES seconding, said that the subscribers to the Hospital had every reason to congratulate themselves upon last year's Committee. It was many years since the Hospital had shown a deficit and this year there was a small profit. He saw no chance of a reduction of the cost of living in the immediate future, but he felt sure the subscribers would acknowledge what was due to the Committee for their careful management in making income meet expenditure. With regard to the Appeal he thought they could rely on the Committee not to embark upon any expense until they saw where the money was coming from. Doubtless the first requirements of the Hospital would be the first charges on whatever was received from the Appeal. Research work was a long process and called for great patience, but it was another aspect altogether of their activities; their first task was to alleviate suffering.

MR. C. E. CARTER (Chairman of the Committee of Management) replying, said they had been fortunate for many years in being able to live within their income but the time had come when they must rely more on outside support. It was true that expenses had gone up, but there was also the possibility that income might increase and so enable them to meet the extra expenditure. Their work and their need for help were not sufficiently well known; their patients were drawn from all over the British Isles; less than 4% were Harrogate people. They had a right to expect support from all parts of the country to help in raising the funds that were required. The Hospital was truly a National Hospital though unfortunately many people still regarded it as a purely Harrogate Institution. Their technical adviser had told them that their boiler equipment was inadequate and rapidly growing obsolete. It was imperative that this state of affairs should be remedied without delay and instructions had been given for the architect to prepare the necessary plans. Again, the accommodation for their nurses was scattered and barely sufficient for their needs. They must make better provision in this respect when such things were being done everywhere for nursing staffs. They would therefore have to go in for a Nurses' Home. The Medical Staff were always asking for more and put forward suggestions with which they were entirely in sympathy. They wanted their patients to have all the help that was humanly possible, so that when a poor man came for treatment he would be as well looked after and helped to get better as his more wealthy brother who came to the town under different conditions.

SIR L. G. DUNBAR proposed, and MR. W. TOWNEND seconded a vote of thanks to Mr. Stanley Barnes for his services as Hon. Treasurer, and proposed his re-election for the following year.

The motion was carried, and MR. BARNES replied.

COL. W. F. COLLINS, D.S.O., moving a vote of thanks to the members of the Hon. Medical Staff and their re-appointment, with the additions of Dr. C. T. Gasking and Dr. H. Mathers as Assistant Hon. Physicians, said the Medical Staffs of all Hospitals earned their deepest thanks and admiration. Their devotion to duty did not receive the recognition it deserved. It was only due to the Medical Staff that acknowledgement should be made of the enormous amount of work which they did.

MR. HERBERT CROWTHER seconding, said voluntaryism was one of the great principles of their national life and at no time had they had a greater number of people giving their services to social work. In this respect the Hospital was extremely fortunate and they owed a great debt of gratitude to the Staff for maintaining the health of the patients and perpetuating traditions which were the pride of this country and the envy of others.

DR. W. YEOMAN (Chairman of the Medical Staff) responding, said it was a great privilege and pleasure to work for such a Hospital. Their work entailed infinite patience and sympathetic understanding of each individual case, but dealing as they did with a disease process of long standing they could not hope for speedy or dramatic results. An excellent team spirit prevailed among the whole staff so that the work was carried out smoothly and efficiently. They were very gratified that the Committee had decided to proceed with a public appeal to increase the accommodation in the Hospital. They would then be able to study the more acute stages of rheumatism under the most advantageous conditions. The Empire Rheumatism Research Council had been set up to tackle the whole problem and he thought they might well consider the enlargement of the Spa Hospitals as an integral part of their scheme. It was more economical to expand a unit already in existence which was known to be doing good work than to start a new one in a new area, and he hoped that the appeal would receive sympathetic

and practical recognition and support from the Council in due course. He could assure them that the Staff would do all in their power to further the interest of the Hospital during the strenuous days ahead.

MR. T. B. NEWTON (Newcastle) proposed, and DR. G. L. KERR PRINGLE seconded the re-election of the Auditors, Messrs. Lowrey, Weston and Whalley (Leeds and Harrogate).

VISCOUNT MOUNTGARRET, moving a vote of thanks to Lord Harewood for presiding, said they were grateful to him for all that he had done and was doing to help the Hospital in every way he could. His voluntary work did not get less as the years went by, yet his interest in and work for the Hospital was increasing, as was evidenced by his readiness to broadcast an appeal on behalf of the Hospital.

THE MAYOR (Ald. J. Boehrer Charles) said that as they knew he had, with his numerous engagements, a pretty crowded time, but, after all, his lasted only for a year, whereas Lord Harewood's public life went on for ever.

LORD HAREWOOD, acknowledging, said he hoped that in a year or two they would have built a new Nurses' Home and that they would be even more proud of their buildings than they were of the existing buildings.

Report of the Committee of Management.

To The Right Honourable The Earl of Harewood, K.G., G.C.V.O.,
D.S.O., and Subscribers of the Royal Bath Hospital
and Rawson Convalescent Home, Harrogate.

The Committee of Management has pleasure in submitting its 112th Annual Report and Statements of Accounts for the year ended 31st December, 1937.

The figures relating to the admission and re-admission of patients are given below, together with those for 1935 and 1936 :—

	1935	1936	1937	Inc. or Dec. on 1936
Hospital :				
Men	617	610	587	- 23
Women	739	779	763	- 16
	<hr/>	<hr/>	<hr/>	<hr/>
	1,356	1,389	1,350	- 39
Re-admissions :				
Men	496	457	518	+ 61
Women	582	575	609	+ 34
	<hr/>	<hr/>	<hr/>	<hr/>
	1,078	1,032	1,127	+ 95
Convalescent Home :				
Men	255	282	237	- 45
Women	265	218	233	+ 15
	<hr/>	<hr/>	<hr/>	<hr/>
	520	500	470	- 30
Re-admissions :				
Men	220	227	195	- 32
Women	224	185	194	+ 9
	<hr/>	<hr/>	<hr/>	<hr/>
	444	412	389	- 23

PERSONAL.

The departure of Mr. C. A. Laurence from Harrogate has created a vacancy which will be difficult to fill. Despite the handicap of indifferent health, Mr. Laurence has taken an active interest in the affairs of the Hospital and has seized many opportunities of promoting its welfare. Although it will be necessary

to find a successor in the Chairmanship of the House Committee, it is greatly to be hoped that Mr. Laurence will consent to continue to serve on the Board of Management, where his astute judgment and practical counsel will be of great value.

It is with genuine regret that your Committee has accepted the resignation of the Matron, Miss A. Mossman, who will end her connection with the Hospital early in the New Year. Miss Mossman, who is a friend of the Hospital of many years' standing, came to the help of the Board of Management at no little personal sacrifice, rather more than two years ago at a difficult time. By her tact, patience and personal example of tireless devotion to duty she has triumphed over many obstacles and leaves her post with the affectionate esteem of all who have been privileged to work with and under her. It is the sincere hope of your Committee that Miss Mossman may be spared for many years to enjoy the retirement which she has so well earned.

As her successor your Committee has appointed from sixty applicants Miss Ethel Hayes, who comes with excellent credentials from London and the South.

Although the past year has been marked by no events of striking importance it may well prove to have been momentous in the history of the Hospital. The formation of an Empire Rheumatism Council for the promotion of Research together with a campaign headed by The Minister of Health and Lord Horder is arousing public interest in the far reaching aspects, physical and economic, of this disease. The Minister of Health has stated that Rheumatism is responsible for no less than one-sixth of our industrial invalidism and costs the Nation annually £17,000,000, with a loss of approximately $5\frac{1}{2}$ millions of working weeks. Such figures emphasise the need for vigorous action on a large scale and your Committee feels that a National Specialising Hospital, such as this, which enjoys very special opportunities for research and clinical facilities, must not lag behind in this crusade. They therefore asked the Honorary Medical Staff to sketch in outline, and in order of importance, developments for future years which they regard as essential and desirable. This programme has been subjected to prolonged and cautious scrutiny by a sub-committee appointed for the purpose, and the architect engaged by them has set out its various features. Your Committee has decided to make a public appeal for £70,000 and has appointed Mr. J. Taberner from York as whole-time Appeal Organiser. The sum asked for may appear

to be large but it is many years since the Hospital made any general appeal for funds and, as has been already stated, the purpose for which it is needed is increasingly recognised as one of urgent national importance. Mr. Taberner's office will be in the "Herald Buildings," which occupy a central position in the town and your Committee desires to take this opportunity of thanking most cordially one of its members, Mr. R. A. Breare, who has so generously placed this accommodation at their disposal free of all cost. As no rooms are available in the Hospital itself, the value of this offer free of rent, rates, heating and lighting is deeply appreciated.

As the first item in this programme your Committee has decided to proceed with the building of a Nurses' Home. It is fully expected that in the future considerable additions will have to be made to the Nursing Staff as the work develops in extent and complexity. At the present time the available accommodation is taxed to the full and the Staff has to be housed in different parts of the buildings a condition of affairs which complicates administration and does not conduce to efficiency.

Apart from its plans for the future your Committee has decided that a new and larger Boiler House is an imperative need. The present plant is barely adequate to meet the routine demands made upon it and there is no reserve for additional requirements or in the event of a breakdown. The approximate estimate for this is £6,000 and the Architect is now engaged upon the plans and specifications.

In the early part of the year the Hospital was most fortunate in enjoying almost complete immunity from the widely prevalent influenza epidemic. This was remarkable in view of the fact that fresh patients were arriving almost daily from affected centres. Apart from a rather exceptionally long list of casualties among the domestic staff the health of the Staff has been good.

During the past year a heating installation has been supplied to the existing Sisters' Wing, and an automatic stoker has been fitted to the Robin Hood heating boiler. This it is hoped will effect a considerable saving in fuel charges and maintain an even temperature throughout the day and night.

The Fire Policy on the buildings has been increased from £60,100 to £112,000 at an annual premium of £89-17-0.

The Annual Meeting of the Yorkshire Branch of the British Medical Association was held at the Hospital on 26th June, when Dr. Geoffrey Holmes was elected President for the forthcoming year and delivered his Presidential Address.

The figures for Bath treatments show an increase of 541, despite the fewer number of patients admitted; and the Swedish Remedial Exercises (Men) have jumped from 339 to 732, an increase of 393. Dry Massage on the other hand has dropped by nearly 2,000. Electrical treatments show a total increase of 245. Two or three other methods appear to have fallen into complete disuse but the Ultra Violet Ray has risen from 360 to 504 and the Infra Red Ray installed during the year, has been used in no fewer than 681 cases. The number of Radiographic examinations is almost identical with that of 1936, 892 as against 875, and details are given, for the first time, showing particulars of the various films taken. A further innovation is the list for the plaster casts, etc., taken.

Your Committee again desires to express its thanks to the Baths and Wells Committee of the Harrogate Corporation and to the General Manager of the Royal Baths, Mr. H. Roberts, for their unfailing courtesy and sympathetic co-operation in supplying various mineral waters and Harrogate Mud in addition to the use of three wells in the Valley Gardens at a purely nominal rent.

FINANCE.

That the results for the past year are by no means so good as those for 1936 is briefly accounted for by the facts that expenditure has increased and receipts have decreased. For the former something must be attributed to the rise in the cost of living, especially of such important items as fuel and bread, and exceptional expenditure has been increased by painting exterior iron work (£90) and installing a Robot Automatic Stoker (£250), both of which items have been met out of current income. And though the figures under the different headings might, in many instances, have been expected to show a reduction in view of the fact that fewer patients were admitted, they, on the contrary, show marked similarity to the figures of the previous year. In these circumstances an increase in the maintenance costs per head is seen to be inevitable. This has risen from £1-18-10 per week to £2-1-5, an increase of 2/7 per week, or roughly 10/- per month. The full significance of this is best realised in the case of a patient who comes for a month on

two recommendations given by a subscriber whose forms are issued on the old terms of one guinea each. If the patient pays the Board Fees, the total amount received for four weeks is four guineas, whereas the cost to the Hospital is no less than £8-5-8 or nearly twice that amount. To make good this difference involves a heavy drain upon all other sources of income, such as Investments, Donations, Hospital Sunday Collections, etc. Even under the most favourable conditions, where the payment made is £7 per month there is the far from negligible difference of £1-5-8 in respect of each individual case.

On the income side there are noticeable reductions in the receipts from annual subscriptions (£170) and each of the items grouped under Services Rendered shows a falling off amounting to no less than £400, and nothing has been received by grants from the Approved Societies. The fall in Bank Interest is offset and explained by the increase in the Dividends from Investments.

The surplus for the year £494 representing approximately 4% may in all the circumstances, be regarded as satisfactory, though it should give cause for no undue complacency. That the Hospital is alive to the need for maintaining and developing its efficiency is in itself likely to preclude the possibility of the balances of past years recurring in the future.

Though a surplus of £23 on the Convalescent Home has been converted into a loss of £28, the income has maintained itself and shows a slight increase. Here, income is handicapped by a relatively small endowment, a remark which applies still more to the Laboratory, the working expenses of which continue to rise year by year in the face of a stationary income. The actual rise in expenditure, £50, is however more than accounted for by the purchase of a microscope (£62).

Lastly, your Committee desires to express its sincere thanks to all those who have in any way supported the work of the Hospital during the past year. Many of them are subscribers of long standing and their constancy and loyalty are of more than merely financial value to those who are devoting their services voluntarily to the interests of the institutions under their management. It should not be unreasonable to hope that considerable additions will be made to their number as the result of the greater publicity which the work of the Hospital is to receive during 1938. In this connection your Committee is much gratified to be able to inform its supporters that Lord

Harewood has kindly consented to broadcast an appeal on behalf of the Hospital. It is hoped to arrange with the British Broadcasting Corporation for this to take place sometime during 1938.

LEGACIES.

The only sums received during the year have been from the Executors of the late Mrs. M. A. Morris £250 ; and a seventh distribution from the estate of the late Mrs. A. E. Richardson of £112-10-0. These sums have been placed to the credit of the Hospital Endowment account for investment.

GIFTS

Your Committee acknowledge with grateful thanks the following :—

Amos, Mr. F.	Rhubarb and leeks.
Amos, Mrs.	Home-made jam.
Anderson, Miss	Books.
" Anon "	Magazines and Swimming Bath Tickets.
" Anon " (Kilmarnock)	Books.
Arnold, Miss K.	Magazines.
Atkinson, Miss	Magazines.
Austin, Mr. W.	Hymn book.
Bailey, Mrs. A.	Woollen sleeping suits.
Bain, Lady	Books.
Berkley, Mrs.	Wheel chair, crutches.
Brayshaw, Miss	Tinfoil.
Bulcock, Mrs.	Magazines.
Burrows, Mrs.	Books.
Carter, Mr. C. E.	Wheel chair, books.
Dodgson, Mrs.	Magazines.
Ferrand, Mr. W. H. . . .	Chair
Foster, Mrs. W.	Curtains, pillow cases.
Freeman, Mr. W. H. . . .	Books, magazines, playing cards, jig- saw puzzles.
Geldart, Mrs.	Medicine bottles, magazines, table.
Hall, Miss	Tickets for pantomime.
Halliday, Mrs.	Magazines.
Hamlyn, Mr. W. T.	Cake.
Harrogate Fish Co.	Goose for Nursing Staff.
Huntriss, Col.	Wheel chair and crutches.
Hills, Miss (per Dr. Pringle)	Jig-saw puzzles.
Hopkinson, Miss	Drives for patients.
Keyes, Dr. Muriel	Old linen, medical directory.

Laurence, Mr. C. A.	Magazines.
Laurence, Miss M. ..	Magazines.
Lord, Mrs.	Knitted garments.
Lyddon, Miss Diana	Silver paper.
McLoughlin, Miss F.	Tinfoil and playing cards.
Mason, Mr. J. E. ..	Tickets for Agricultural show.
Morton, Mrs. A. O. ..	Wheel chair.
Nelson, Geo.	Billiard balls.
Payne, Mrs.	Books.
Peacock, Mrs.	Seats for pantomime.
Potter, Dr. Dorothy ..	Magazines, theatre tickets.
Pringle, Dr. G. L. Kerr	Four medical books, wheel chair.
Rayfield, Mrs.	Books.
Seal, Miss	Magazines, old linen, cushions, etc.
Shand, Miss (per Miss L. M. Hill)	Jig-saw puzzles.
Sharp, Dr. A. C. ..	Books.
Stezaker, Mr. A. ..	Fruit.
Taylor, Mr. W. Arthur	Tickets for Flower Shows.
Tebbutt, Mrs.	Roll of white wool.
Viyella Blanket Co.,	Blankets
(per Sir Frederick Aykroyd, Bart.)	
Wainscott, Mrs. ..	Vegetables.
Walker, Mrs.	Magazines.
Wesley-Smith, Dr. J. L.	New spinal support.
Whitehead, Mrs. ..	Flowers.
Yeoman, Dr. Wm. ..	Magazines, books.

Churches—

St. John's, Bilton, Harvest Thanksgiving—Fruit, eggs and flowers; St. Mary's—Fruit, eggs and vegetables; St. Peter's—Fruit and vegetables; Harrogate Wesleyan Church—Fruit and vegetables.

Egg Collection—

For Lady Barran—Mrs. Leeson (Markington), 1,134; Miss Barran (Sawley), 1,000; Mrs. Robinson (Bishop Thornton), 540; Mrs. Bedford (Mickley), 342—3,016. Lady Moore (Kirkby Malzeard), 5,002. Miss Crompton (Azerley Chase), 1,392. Mr. Pimp (Nidd Valley), 492. Women's Institute and Friends (Kirk Hammerton), 324. Mrs. A. Morris (Harrogate), 72. Miss L. E. Watson (Harrogate), 60; and a patient, 6. Total, 10,364.

This total is nearly 500 in excess of that of last year and our sincere thanks are due to all, whether organisers, contributors, or collectors and carriers, who have contributed in varying degrees to this admirable result. Its value can only be fully appreciated at times of the year when eggs command high prices, for they are always an important item in the Hospital dietary.

Dr. Muriel Keyes was again instrumental in obtaining the services of Miss K. Rhodes and the members of Whixley Dramatic Society, who gave their latest pantomime of "Robinson Crusoe" on Thursday and Friday, 25th and 26th February, at Knaresborough Town Hall to enthusiastic and appreciative audiences. The attendance was doubtless affected by the weather which was deplorable on both nights. However, the sum of £28 was cleared which now forms the nucleus of a fund to provide a new and greatly needed Gynaecological Department.

This fund was increased by £19-19-0 through the kindness of Mr. and Mrs. Shaw, who threw open their beautiful grounds at Low Hall, Nether Yeadon, to the public on Saturday, 3rd July.

Thanks are due to the Staff of Queen Ethelburga's School for their kindness in coming on April 2nd, when they gave a most spirited performance of Bernard Shaw's "Arms and the Man." Other outstanding entertainments have been concerts arranged by Dr. Dorothy Potter and Mr. Frank Helmsley. These have given very real pleasure to the patients, as indeed, on their merits, they fully deserved to.

Grateful thanks are again due to the Editors of the "Harrogate Herald" and "Harrogate Advertiser" who have most kindly provided free copies of their respective papers throughout the year; to Mr. J. R. Ogden, for free attention to our clocks week by week; to members of the Harrogate Free Library Staff for attention to the books provided for the patients; and lastly, to Mr. Henry Bellamy and those associated with him who have worked so hard for the success of the annual Hospital Sunday Collections.

C. E. CARTER,
Chairman.

January, 1938.

Report of the Hon. Medical Staff.

During the past few years there has been evidence of an increasing national interest in rheumatic disorders and of a wider recognition of the importance of these disorders not only from the medical but from the economic aspects.

The work of the Royal Bath Hospital in investigating the causes and combating the effects of Rheumatism has often been stressed, but the value of the treatments given at the Hospital is best exemplified by the fact that, in spite of the establishment of clinics and treatment centres in many areas, there is no diminution, but rather an increase, in the demand for admission to the Hospital from all over the country.

The Hospital has thus available a vast field of clinical material for investigation into the nature and treatment of Rheumatism of which the Research Fellow and the Medical Staff endeavour to make the fullest use. It is worthy of particular note that amongst the patients admitted there is a small proportion suffering from the less common forms of Rheumatism and from the rarer diseases of the bones and joints. It has not infrequently been found that by the investigation of rare diseases knowledge has been obtained of the normal mechanism of the body and also information of much value acquired on the more common diseases.

The Hospital has well equipped Radiological and Pathological Departments, but if it is to maintain its position as a centre of treatment and research in the Rheumatic Disorders, it is imperative that the wards of the Hospital be modernised. The necessity for wards for bed cases becomes more and more urgent and their provision increasingly essential for the treatment of the more acute forms of Rheumatism, for surgical treatment of the deformities resulting from Rheumatism and for various investigations which can only be carried out under constant ward observation.

The Medical Staff welcomes therefore the decision of the Committee of Management to make an Appeal for funds in order to enable these additions and alterations to be made.

The plans include the provision of a Deep Pool Bath and a Hubbard Tank both of which are now being extensively used in Balneo-therapy, the form of treatment upon which the reputation of the Hospital was founded and is being maintained. It may be emphasised that the enlargement of the Hospital will throw an added strain on the accommodation of the Bath House which is already taxed to its utmost, and it is hoped that it will be possible to reconstruct this department.

The Committee of Management continues readily to co-operate with the Medical Staff in maintaining the equipment of the Hospital in an efficient state and during the past year a modern Infra-Red Lamp, a new anaesthetic apparatus, and a new dental chair are items of major expenditure which will be of great value to the departments concerned. The conversion of one of the baths to enable Nauheim Baths to be given will be of great use in the treatment of the more debilitated patients.

A warm welcome is given to Dr. C. T. Gasking and Dr. H. Mathers who have been appointed Honorary Assistant Physicians.

Wm. YEOMAN, M.D., (Lond.)

RHEUMATIC GROUP.

1. INFECTIVE—	Men.	Women.	Total.
(a) Rheumatic Fever and Sub-acute Rheumatism ..	79	99	178
(b) Arthritis due to specific Infective Organisms ..	—	1	1
(c) Focal Arthritis (Associated with gums, teeth, tonsils or other definite focus)	9	33	42
(d) Indeterminate Arthritis (including Still's Disease)	217	371	588
	—305	—504	809
2. METABOLIC—			
Gout	15	5	
Due to Endocrine Deficiencies	—	2	
	—15	—7	22
3. TRAUMATIC—			
(a) Injury	7	3	
(b) Static	1	10	
	—8	—13	21

			Men.	Women.	Total.
4. DEGENERATIVE—					
Osteo-Arthritis	143	199	342
FIBROSITIS	198	173	371
NEURITIS AND SCIATICA	58	32	90
SPONDYLITIS DEFORMANS	45	13	58

DISEASES OF THE SKIN—

Dermatitis	4	3	
Eczema	7	1	
Erythema Nodosum	—	1	
Pruritus	1	—	
Psoriasis	2	3	
Sycosis	2	—	
			—16	—8	24

DISEASES OF THE NERVOUS SYSTEM—

Disseminated Sclerosis	2	2	
Hemiplegia	1	—	
Neurasthenia	1	3	
Paralysis Agitans	—	1	
Spastic Paraplegia	1	—	
			—5	—6	11

	Men.	Women.	Total.
DISEASES OF BONES AND JOINTS—			
Calcareal Spur	2	—	
Cartilage	—	1	
Coxa Vara	—	1	
Hallux Rigidus	1	—	
Kyphosis and Scoliosis ..	—	3	
Osteitis Fibrosa	1	—	
Paget's Disease	6	2	
Protrusis Acetabuli ..	—	1	
Spinal Abnormality ..	1	—	
Spondylolisthesis	—	1	
Synovitis	3	2	
Pes Planus and Cavus ..	2	1	
	-16	-12	28

BLOOD DISEASES	—	1	1
DEBILITY	1	5	6
DIABETES	—	1	1
ENDOCRINE DISEASES ..	—	3	3
GASTRO INTESTINAL ..	2	1	3
GENITO-URINARY DISEASES ..	1	—	1
HEART AND CIRCULATORY ..	5	11	16
MALIGNANT DISEASE	2	—	2
MUCOUS COLITIS.. ..	—	2	2
OBESITY	—	4	4
POST OPERATIVE	2	1	3
TUBERCLE	2	—	2
TOTALS	824	996	1,820

CLINICAL LABORATORY.

The routine work of the Laboratory has again exceeded all previous years, there being 7,268 specimens examined and 1,009 patients referred for laboratory tests. In addition, a considerable amount of Research Investigation was carried out.

The work throughout the year has proceeded in a satisfactory manner, and I am happy to report that the Laboratory Technicians have met all demands made upon them in an efficient manner. The provision of a high powered binocular microscope has facilitated their bench work.

January—December, 1937.

Total No. of Patients referred : 1,009

Bacteriological :

Blood	12
Fæces	282
Urines	254
Fluid from Joints		7
Pus	2
Sputum—Culture	13
Sputum—? T.B.	32
Teeth	12
Tonsils	8
Uterus	137
Throat and Nose Swabs	194
Smears	36
Hairs and Scrapings	2
Milk Analysis	2
Vaccines (Autogenous)	24
„ (Stock)	5
„ (after discharge)	2

Bio-Chemical :

Estimation of B.M.R.	8
----------------------	------	------	------	------	------	---

BLOOD :

Creatinine	34
Chlorides	28
Viscosities	6
Agglutinations	3
Calcium	23
Cytological	703
Fragility of Red Cells	22
Platelets	300
Sedimentation R.	1067
Uric Acid	179
Van Den Bergh	16
Cholesterol	9
Total Nitrogen	6
Non Protein N.	14
Urea	137
Sugar	334
Glucose Tolerance Tests	38
Lævulose Tolerance Tests	12
Wasserman Reactions	95
Coagulation Rate	6
Phosphates as P.	14
Phosphatase	14
Grouping	2
Transfusions	1
Renal Efficiency Tests	57
Cerebro-spinal Fluids	3
Fractional Analysis of Gastric Contents	139

Urines :

Short Chemical	2515
Complete Chemical	159
Uric Acid	227
Creatine and Creatinine	3
" Vitamin ' C ' " Content	12
Calcium	10

Miscellaneous :

Skin Sensitization Tests.	3
Von Pirquet's Reaction	20
Fæces, Chemical	1
Fæces, ? Occult Blood	14
Urines, ? T.B.	2
Histological Exams.	8
Total No. of Examinations	<u>7268</u>

SINCLAIR MILLER,

D.S.O., M.C., M.A., M.D., B.SC., D.P.H., (Bell.), M.R.C.P., (Lond.)

Gynæcological Department :

The sixty-three cases referred, received complete pelvic examination.

SWABS sent to Path. Lab. for report.. ..	57
(for culture and report)	

TREATMENTS.

URETHROSCOPIC	15
IONISATION (interior of uterus or urethra) ..	8
DIATHERMY (medical), (Intra) Vaginal, Uterin, Urethral or rectal	138
OTHER intra-uterine or intra-cervical	42
MINOR OPERATIONS	6

Also given in the Department were routine Sulphur water douchings, pruritus skin toilettes, medicated pessaries, packs, etc.

The staff of the Electrical Department has shown great keenness and co-operation in giving the supplementary treatments, which are not available for the patients in the Gynæcological Department.

Much more special use of the Sulphur Water for lavage (rectal and other) would be made, if facilities within the Hospital were available.

MURIEL KEYES, L.R.C.P., L.R.F.P.S.,

Research Department.

During the past year the work of the department has again been directed to research into the aetiology of the rheumatic diseases and of rheumatoid arthritis in particular. Researches into causation of disease demand careful investigation and analysis of clinical symptoms and of pathological phenomena as well as experimental work of many types. The rheumatism research organization of the University of Leeds in conjunction with this Hospital provides exceptional opportunities for all such investigations, and after more than three years' work here, I am assured that there is nowhere at the present time a scheme for research into this particular subject founded on a better plan, a plan which is not only wide enough to allow for new investigations as the occasion demands but a plan which is also capable of great expansion when the time comes. Since there is now an increasing number of men engaged on rheumatism research in other centres both at home and abroad, and since almost any investigation could be carried out here, it has been important to decide on the particular lines of inquiry which can be pursued more efficiently here than elsewhere. My visit last year to America, by acquainting me with contemporary research into rheumatism has been of great value in making this decision. With these considerations, I have deemed it important to devote the greater part of my time to the collection of pathological data with a view to contributing something to the fundamental pathological knowledge of rheumatic disease, the paucity of which has been so grave a disadvantage in its scientific study. The observation of patients in the Harrogate Royal Bath Hospital and the accumulation of related data from clinical and radiological examinations made here should enhance the value of this work. It may be emphasised that there are few workers engaged on the scientific and laboratory study of rheumatism who have better opportunities of maintaining direct contact with the clinical manifestations of the disease and that the large number of patients suffering from the rarer as well as the commoner forms of the disease is highly advantageous to this study.

A further investigation which is being made here concerns the reactions of the peripheral circulation in rheumatism to temperature influences. This work is an extension of that which was proceeding here before the new research organisation came into being. Apart from some recent observations on the reactions of the blood cells to certain methods of physical treatment, and some work on the reactions to gold therapy

which our late house-physician has completed, therapeutic investigations have been in abeyance. This has been due to the difficulty in estimating the lasting effects of treatment in this Hospital in which there is no out-patient or "after-care" clinic. Many patients from distant parts of the country are completely lost sight of, and the three or four weeks for which an in-patient stays is often too short a period on which to make a sound assessment of progress. It would be of great value for research into treatment if the Hospital were equipped with wards into which the more seriously ill patients could be admitted for long periods.

I am very grateful for the way in which every encouragement is given to the research work by all members of the Hospital staff and by the Board of Management.

The following papers have been published from the department during 1937 :—

- “ Neutrophil Leucopenia with Enlargement of Liver and Spleen in Rheumatoid Arthritis: with a Note on the Leucocytic Blood Picture in Chronic Rheumatism.”—Reports on Chronic Rheumatic Diseases, 1937; No. 3.
- “ The Subcutaneous Nodule of Rheumatoid Arthritis.”—*Jour. of Pathology and Bacteriology*, 1937; Vol. 45; pp. 97-115.
- “ Rheumatism—Trauma or Infection.”—*Jour. of State Medicine*, 1937; Vol. 45.

DOUGLAS H. COLLINS, M.D.

OCCUPIED BEDS:

The daily average for each month was as follows:—

January ..	70.9	May ..	141.3	September ..	144.7
February ..	101.5	June ..	142.7	October ..	142.5
March ..	110.7	July ..	144.2	November ..	144.7
April ..	134.4	August ..	142.2	December ..	113.0
Monthly Average—127.7					

The following **Treatments** have been given during the year:—

	Men.	Women.	Total.
Aix Douche.....	—	9	9
Needle Douche.....	2,859	2,162	5,021
Scotch Douche.....	56	23	79
Vichy Douche.....	2,694	2,072	4,766
Soda Bath.....	—	21	21
Sulphur Bath.....	5,345	4,584	9,929
Undercurrent Douche.....	2,918	1,878	4,796
Liver Pack.....	37	110	147
Local Pack.....	7	107	114
Harrogate Mud Pack.....	986	2,053	3,039
Berthollet.....	1,098	2,441	3,539
Paraffin Wax.....	1,797	3,369	5,166
Intravenous.....	—	—	—
Foam Bath.....	20	130	150
	17,817	18,959	36,776
Dry Massage.....	7,066	9,520	16,586
Swedish Remedial Exercises	732	905	1,637

Electrical Treatments have been given as follows :—

	Men.	Women.	Total.
Ionization	294	623	917
Leucodescent Lamp.....	824	984	1,808
Leucodescent Lamp & Ionization.	—	—	—
Radiant Heat.....	1,017	1,276	2,293
„ „ and Ionization.....	—	—	—
High Frequency, general	16	19	35
„ „ and Massage.....	29	258	287
„ „ and Breeze.....	16	20	36
„ „ and Vacuum.....	11	269	280
Galvanism	5	156	161
Faradism	121	215	336
Schnee Four Cell.....	65	78	143
Diathermy.....	1,861	2,038	3,899
Sinusoidal	—	—	—
Moderator	152	61	213
Ultra Violet Ray.....	253	251	504
Infra Red Ray.....	352	329	681
	<u>5,016</u>	<u>6,577</u>	<u>11,593</u>

Radiographic Examinations made:

Hospital	355	318	673
Home	142	77	219
	<u>497</u>	<u>395</u>	<u>892</u>

Radiograms Taken.

Cervical Spine (A.P.)	60
Cervical Spine (Lateral)	59
Dorsal Spine (A.P.)	67
Dorsal Spine (Lateral and Oblique)	22
Lumbar Spine and Sacro Iliac Joints (A.P.)	226
Lumbar Spine (Lateral)	189
Pelvis and Hip Joints	209
Knee Joints (A.P. and Lateral)	220
Feet and Ankles (A.P. and Lateral)	104
Fingers, Hands and Wrists	110
Elbow Joints	31
Shoulder and Acromio Clavicular Joints	74
Chest and Lungs	31
Gall Bladder	18
Kidneys and Bladder	15
Barium Examinations	15
Skull	10
Accessory Sinuses	9
Teeth and Jaw examinations	9
Long Bones	24
Stereoscopic examinations	26
		<hr/>
	Total	1,528

Dental Treatments :

Mr. Stickland	57
Mr. Winter	43
Dr. Godfrey	48
		<hr/>
		148

Ear, Nose and Throat :

Mr. Pavey-Smith, Examinations—	142
Operations—	9

Ophthalmic Examinations :

Mr. Fison	9
-----------	---------	---

Surgical Examinations :

Mr. Vibert Pearce, Examinations—134

Plaster Casts, etc. :

Hands	70	Manipulations	17
Legs	62	Aspirations	8
Spinal Jackets	3	Minor Operations	8
					<hr/>
					168

Chiropodist :

Miss Greaves, cases referred	291
------------------------------	---------	-----

Chaplain's Report.

St. Mary's Vicarage,

Harrogate,

31st December, 1937.

TO THE GOVERNORS OF THE ROYAL BATH HOSPITAL AND
RAWSON CONVALESCENT HOME.

Gentlemen,

The usual Services have been held during the past year, and the attendance has been remarkably good. I believe the patients use the Chapel during the week for quiet times and meditation—a very encouraging sign.

The Matron and her staff have rendered invaluable help.

(Signed) J. BELL, M.A.,

Chaplain.

STATISTICAL TABLES

For the year ending 31st December, 1937.

(A). Number of Beds and Patients.

	1936.		1937.
1. Total Number of available beds	146	146
2. Patients resident, daily average....	128·8	127·7
3. Number of Patients admitted during year	1,889	1,820
4. Average length of stay in days	23·5	24·1
5. Total number of Hospital days	44,451	43,951

Four other Beds are set aside for Emergency Cases.

(B.) Annual Expenditure.

Average Cost of each Patient per Week.

Average Total Cost of each Patient.

	1936.			1937.		
	Expenditure. £ s. d.	Av. Cost per Patient per week. £ s. d.	Av. Total Cost per Patient. £ s. d.	Expenditure. £ s. d.	Av. Cost per Patient per week. £ s. d.	Av. Total Cost per Patient. £ s. d.
1. Provisions	2585 13 7	0 8 2	1 7 5	2716 9 2	0 8 8	1 9 8
2. Dispensary, X Rays and Laboratory....	1361 13 4	0 4 3	0 14 3	1422 6 11	0 4 6	0 15 5
3. Domestic	1982 14 4	0 6 3	1 0 11	2074 12 1	0 6 7	1 2 1
4. Salaries & Wages	4556 13 11	0 14 4	2 8 1	4599 16 3	0 14 8	2 10 3
5. Miscellaneous	248 3 5	0 0 9	0 2 6	229 2 3	0 0 9	0 2 7
6. Administration	898 8 3	0 2 10	0 9 6	993 8 5	0 3 2	0 10 9
Statistical Cost	£11633 6 10	£1 16 7	£6 2 8	£12035 15 1	£1 18 4	£6 10 9
7. Establishment, Repairs	586 2 2	0 1 10	0 6 2	741 5 1	0 2 4	0 8 0
8. Finance	186 3 1	0 0 5	0 1 4	224 6 11	0 0 9	0 2 7
Total Cost	£12405 12 1	£1 18 10	£6 10 2	£13001 7 1	£2 1 5	£7 1 4

THE HARROGATE REVENUE ACCOUNT, for the

1936.			EXPENDITURE.	1937.		
£	s.	d.		£	s.	d.
			1. Provisions—			
764	15	6	Meat	854	0	9
132	14	4	Fish	121	17	4
615	3	5	Groceries.....	640	1	10
376	17	0	Milk	381	7	7
214	17	10	Butter and Eggs.....	202	9	5
238	15	6	Vegetables	236	8	0
242	10	0	Flour and Bread.....	280	4	3
<u>2585</u>	<u>13</u>	<u>7</u>				<u>2716 9 2</u>
			2. Surgery and Dispensary—			
263	2	9	Drugs, Chemicals, Disinfectants, etc....	245	14	1
42	9	5	Dressings, Bandages, etc.	50	12	3
52	12	2	Instruments	79	7	3
80	0	0	Salaries	78	10	0
376	11	7	X-Ray Expenses.....	371	12	10
<u>814</u>	<u>15</u>	<u>11</u>				<u>825 16 5</u>
			3. Domestic—			
174	15	3	Renewal and Repair of Furniture.....	226	10	11
273	3	6	Renewal and Repair of Bedding & Linen	353	7	6
64	5	8	Renewal and Repair of Crockery.....	95	16	2
126	19	6	Chandlery	106	6	2
202	17	8	Water	190	13	8
801	14	6	Coal and Coke.....	843	11	7
232	15	10	Electricity	139	7	2
106	2	5	Gas	118	18	11
<u>1982</u>	<u>14</u>	<u>4</u>				<u>2074 12 1</u>
			4. Salaries and Wages (Maintenance)—			
215	4	0	Medical	155	6	6
907	11	3	Nursing	998	2	11
1917	0	0	Treatment Staff	1880	7	0
823	2	1	Domestic Servants	855	15	4
592	4	6	Other Employees	600	18	6
101	12	1	National Insurance.....	109	6	0
<u>4556</u>	<u>13</u>	<u>11</u>				<u>4599 16 3</u>
			5. Miscellaneous—			
212	3	1	Garden	199	19	7
36	0	4	Sundries	29	2	8
<u>248</u>	<u>3</u>	<u>5</u>				<u>229 2 3</u>
			6. Administration—			
636	0	0	Salaries	690	6	8
167	5	3	Printing and Stationery	209	0	4
74	3	0	Postages, Telephone, etc.....	73	1	5
21	0	0	Auditors' Fee.....	21	0	0
<u>898</u>	<u>8</u>	<u>3</u>				<u>993 8 5</u>
			7. Establishment—			
312	1	2	Repairs & Renewals to Building & Plant	501	14	1
274	1	0	Annual Decorating.....	239	11	0
<u>586</u>	<u>2</u>	<u>2</u>				<u>741 5 1</u>
			8. Finance—			
5	0	0	Rent of Wells	5	0	0
181	3	1	Rates and Insurances.....	219	6	11
<u>186</u>	<u>3</u>	<u>1</u>				<u>224 6 11</u>
<u>11858</u>	<u>14</u>	<u>8</u>				<u>12404 16 7</u>
1250	0	0	Transfer to Contingencies Reserve Account...			
465	0	5	Deficit on Laboratory Account transferred...			<u>514 18 6</u>
<u>13573</u>	<u>15</u>	<u>1</u>				<u>12919 15 1</u>
342	1	4	Balance, surplus for the year			<u>494 5 9</u>
<u>£13915</u>	<u>16</u>	<u>5</u>				<u>£13414 0 10</u>

Year ending 31st December, 1937.

	RECEIPTS.			1937.			1936.		
	£	s.	d.	£	s.	d.	£	s.	d.
By Annual Subscriptions	3655	11	9				3841	4	3
<i>Less</i> : 239 Home Patients on Hospital Recommendations.....	391	13	0				396	18	0
	<u>3263</u>	18	9				<u>3444</u>	6	3
<i>Add</i> : 81 Hospital Patients on Home Recommendations.....	155	8	0				149	2	0
	<u> </u>			3419	6	9	<u>3593</u>	8	3
„ Receipts on Account of Services Rendered									
Patients' Board.....	1951	15	6				2121	10	0
Occasional Subscriptions.....	115	15	0				171	10	0
Approved Societies.....	—						48	10	0
Other Societies.....	1758	13	6				1902	15	0
	<u> </u>			3826	4	0	<u>4244</u>	5	0
„ Hospital Sunday and other Collections.....	233	8	11				224	18	3
„ Donations	201	15	7				242	11	5
	<u>435</u>	4	6				<u>467</u>	9	8
<i>Less</i> : Proportion due to Convalescent Home	108	16	1				124	13	3
	<u> </u>			326	8	5	<u>342</u>	16	5
„ Dividends from Investments.....				2157	17	4	2122	0	5
„ Bank Interest.....				13	7	10	45	19	1
„ Income Tax refunded.....				334	8	1	291	6	11
„ Maintenance and General Expenses (pro rata) of 470 Patients admitted to the Conva- lescent Home.....				3336	8	5	3261	19	7
„ Profit on Repayment of Investment				—			14	0	9

£13414 0 10 £13915 16 5

THE RAWSON CONVALESCENT
REVENUE ACCOUNT for the

Figures, 1936.	Expenditure.	£	s.	d.
£				
3261 19 7	To Transfer from Royal Bath Hospital Revenue Account for Maintenance and General Expenses of 470 Patients...	3336	8	5

23 0 4 ,, Balance—Surplus for the year.....

£3284 19 11

£3336 8 5

HOME, HARROGATE.*Year ending 31st December, 1937.*

	Receipts.			Figures, 1936.		
	£	s.	d.	£	s.	d.
By Annual Subscriptions	496	0	0			
<i>Less</i> 81 Hospital Patients on Home Recommendations	155	8	0			
	<u>340</u>	<u>12</u>	<u>0</u>			
<i>Add</i> 239 Home Patients on Hospital Recommendations	391	13	0			
	<u>732</u>	<u>5</u>	<u>0</u>			
„ Receipts on Account of Services Rendered						
Patients' Board.....	397	6	6			
Occasional Subscriptions	54	10	0			
Admissions by Payment..	1512	0	0			
	<u>1963</u>	<u>16</u>	<u>6</u>			
„ Transfer (pro rata) of the Revenue from Hospital Sunday and other Collections and Donations	108	16	1			
„ Dividends from Investments.....	437	10	9			
„ Bank Interest	10	0				
„ Income Tax refunded.....	65	7	6			
„ Profit on Repayment of Investment....	—					
„ Balance Deficit for the year	28	2	7			
	<u>£3336</u>	<u>8</u>	<u>5</u>	<u>£3284</u>	<u>19</u>	<u>11</u>

THE HARROGATE LABORATORY REVENUE ACCOUNT

Figures, 1936.	Expenditure.	£	s.	d.		
£	s.	d.				
322	5	0	To Wages.....	323	17	6
33	1	3	„ Gas, Coke, and Electricity.....	49	2	5
7	17	6	„ Printing, etc.....	8	17	0
8	12	0	„ Telephone.....	8	12	0
106	1	11	„ Alcohol, Drugs, &c.....	74	19	1
37	17	10	„ Equipment, Test Tubes, &c.....	93	12	8
30	6	0	„ Repairs and Decorating.....	30	1	0
15	11		„ Sundries	7	8	10
£546				£596		
	17	5.		10	6	

ROYAL BATH HOSPITAL.

for the Year ending 31st December, 1937.

	Receipts.			Figures, 1936.		
	£	s.	d.	£	s.	d.
By Dividends from Investments	60	0	0	61	0	0
, Vaccine Fees.....	2	2	0	2	2	0
„ Donations.....	10	0		15	0	
„ Income Tax Refunded	19	0	0	18	0	0
„ Deficit for year transferred to Hospital Account.....	514	18	6	465	0	5
	£596 10 6			£546 17 5		

THE HARROGATE ROYAL BATH HOSPITAL BALANCE SHEET,

Liabilities.		£	s.	d.	£	s.	d.
ROYAL BATH HOSPITAL ENDOWMENT FUND :							
As last year		56581	16	8			
Added during year		362	10	0			
					56944	6	8
RAWSON CONVALESCENT HOME ENDOWMENT FUND :							
As last year		12906	4	5			
Added during the year.....		100	0	0			
					13006	4	5
LABORATORY ENDOWMENT FUND :							
As last year		1681	2	9			
Added during the year			8	0			
					1681	10	9
RESERVE FOR DEPRECIATION OF INVESTMENTS:							
<i>Hospital</i> —as last year		4762	19	2			
<i>Home</i> —as last year		1955	0	0			
					6717	19	2
DEVELOPMENT FUND.							
Received during the year		108	4	9			
<i>Less</i> Amounts paid out		13	14	6			
					94	10	3
PREPAID SUBSCRIPTIONS					21	0	0
PREPAID COLLECTIONS					6	6	0
PREPAID SOCIETIES SUBSCRIPTIONS.....					3	10	0
CONTINGENCIES RESERVE ACCOUNT :							
As last year					4500	0	0
SUNDRY CREDITORS					719	17	2
ROYAL BATH HOSPITAL REVENUE ACCOUNT :							
As last year		4395	10	11			
<i>Add</i> Surplus for year		494	5	9			
					4889	16	8
RAWSON CONVALESCENT HOME REVENUE ACCOUNT :							
As last year.....		491	8	4			
<i>Less</i> Deficit for the year.....		28	2	7			
					463	5	9
					£89048 6 10		

We have examined the books of THE ROYAL BATH HOSPITAL AND RAWSON CONVALESCENT HOME with the Vouchers and have verified the Securities for money invested and hereby certify the above Balance Sheet to be correct.

6th January, 1938.

AND RAWSON CONVALESCENT HOME.

31st December, 1937.

	Assets.		£ s. d.		£ s. d.	
INVESTMENTS						
<i>Hospital Account</i> , at cost, as last year.....	61363	15	8			
<i>Less Leeds Corporation Mortgage repaid</i>	150	0	0			
	61213	15	8			
Added during the year.....	3270	14	6	64484	10	2
<i>Home Account</i> , at cost, as last year.....				12871	5	2
<i>Laboratory Account</i> , at valuation, as last year				1600	0	0
Reserve for Depreciation Account:						
<i>Hospital</i> , at cost, as last year.....	4762	19	2			
<i>Home</i> , at cost, as last year.....	1955	0	0	6717	19	2
TOTAL OF INVESTMENTS				85673	14	6
DIVIDENDS ACCRUED DUE:						
<i>Hospital Account</i>	688	19	9			
<i>Home Account</i>	124	18	1			
<i>Laboratory Account</i>	30	0	0	843	17	10
BARCLAYS BANK LIMITED:						
<i>Deposit Account</i>	750	2	10			
<i>Current Account</i>	1323	15	7			
<i>Hospital Endowment Account</i>	138	3	3			
<i>Home Endowment Account</i>	137	5	6			
<i>Laboratory Endowment Account</i>	81	10	9			
<i>Hospital Development Account</i>	94	10	3	2525	8	2
PETTY CASH IN HAND				5	6	4
				£89048	6	10

LOWREY, WESTON & WHALLEY,

CHARTERED ACCOUNTANTS, AUDITORS

Royal Bath Hospital.

BENEFACTIONS (LAND).

1822—On the 2nd October, 1822, at a Public Meeting at the Crown Hotel, Harrogate, the Earl of Harewood gave 1a. 2r. 16p. of land, on which the Hospital was erected in 1824.

1872—The Earl of Harewood gave 2a. 1r. 24p. of land adjoining the Hospital.

1888—The Earl of Harewood gave 3 roods of land adjoining the Hospital.

Rawson Convalescent Home.

FOUNDER'S BENEFACTION.

1888—On September 22nd, Miss Rawson, of Nidd Hall, gave £9,000 towards the erection of the Convalescent Home, in respect of which, she or the descendant of Benjamin Rawson, Esq., who, for the time being, is a Trustee of the Rawson Convalescent Home, has the right in priority to recommend five patients in each year.

Royal Bath Hospital.

LIST OF LEGACIES AND DONATIONS.

	£	s.	d.
(See Rule 5.)			
1822—Richard Clarke, Esq., Whitby.....	450	0	0
1833—Mr. Henry Cockshott, Addingham, £10 per annum for 12½ years	115	6	0
1830—Rev. Timothy Shann, Hampsthwaite.....	50	0	0
1844—Mrs. Ewart, Spring Bank, Harrogate.....	35	0	0
1845—Mrs. Lawrence, Studley Hall, Ripon (reduced 3 per cent.)	1000	0	0
1848—Mrs. Matthewman, Park Parade, Harrogate.....	10	0	0
1849—Joseph Taylor, Esq. (Taylor, Wadsworth & Co.), Leeds	100	0	8
1852—Thomas Clapham, Esq., Stackhouse, near Settle.....	3600	0	0
1852—Mr. Lister Brand, Harewood.....	270	0	0
1853—Rev. T. Knowles, South Summercoates, Lincolnshire...	15	1	0
1853—Robert Richardson, Esq., Surgeon, Harrogate (Founder of the Hospital).....	100	0	0
1854—Misses E. and S. Cawood, near Green Hammerton.....	128	10	0
1856—Bewley Taylor, Esq., The Brooms, Stone, Staffordshire..	50	9	0
1856—Mrs. Betty Smith, Keighley.....	19	10	0
1856—Henry Stead, Esq., New Laiths Hall, Leeds.....	20	0	0
1859—Henry Brown, Esq., Bilton House, High Harrogate....	50	0	0
1860—Miss Lister, Halifax.....	15	0	0
1860—Miss Mason, Copt Hewick, Ripon.....	200	0	0
1861—Miss Brown, Skipton	100	0	0
1862—Mr. Michael Sheard, Batley.....	19	19	0
1862—Edward Hudson, Esq., Roundhay, Leeds.....	50	0	0
1862—Thomas Durham, Esq., Gristhwaite, near Thirsk.....	100	0	0
1864—Mrs. Mary Beckett, Meanwood Park, Leeds.....	250	0	0
1864—Miss Elizabeth Beckett, Meanwood Park, Leeds.....	100	0	0
1866—William Pearson, Esq., York.....	18	0	0
1866—B. J. Wilson, Esq., Hampsthwaite.....	100	0	0
1867—Miss Hamilton, Chapeltown, Leeds.....	100	0	0
1867—Thomas Buckle, Esq., Sowerby, Thirsk.....	36	0	0
1869—Thomas Clayton, Esq., Wakefield.....	100	0	0
1869—Miss Jackson, Commercial Inn, Harrogate.....	10	0	0
1870—Wm. Sinclair, Esq., Sowerby, Thirsk.....	200	0	0
1870—Mrs. P. Osborne, Stonefall, Harrogate.....	50	0	0
1871—Mrs. A. Yewdall, Francis Street, New Leeds, Leeds....	19	19	0
1871—Rev. W. Green, Filey (formerly near Selby).....	26	9	6
1871—George Rogers, Esq., Harrogate.....	250	0	0

BATH HOSPITAL LEGACIES—Continued.		£	s.	d.
1872—Miss P. Hamilton, 5, Springfield Villas, Harrogate.....		100	0	0
1872—H. Harris, Esq., Bradford, Yorkshire.....		100	0	0
1872—Mrs. Barker, Harrogate.....		19	19	0
1873—W. B. Metcalfe, Esq., Harrogate.....		22	10	0
1873—B. G. Woodd, Esq., Hill Field, Hampstead.....		21	0	0
1873—Miss M. A. Hamilton, Harrogate.....		200	0	0
1873—Mrs. Brooks, Gateforth House, Selby.....		25	0	0
1875—John Williamson, Esq., Masham.....		45	0	0
1875—James Holroyd, Esq., Harrogate.....		50	0	0
1875—Willam Crook, Esq., London.....		45	0	0
1879—John Spence, Esq., Aston, near Birmingham.....		288	0	0
1879—Mrs. Danby-Harcourt, Swinton, Masham.....		500	0	0
1879—Miss Harvey.....		30	0	0
1880—Mrs. Alderson.....		20	0	0
1880—Mrs. Amelia Thompson.....		19	19	0
1880—Miss Jane Wheatley, Cote-Wall, Mirfield.....		100	0	0
1881—Mr. Thornton, of America (per Mayor of Leeds, George Tatham, Esq.).....		10	2	0
1883—Miss Humble, Leeds.....		19	19	0
1884—Samuel Powell, Esq., Harrogate.....		19	19	0
1884—Thomas Brocklebank, Esq., Pontefract.....		19	19	0
1886—William Rickerby, Esq.....		100	0	0
1886—Mrs. Ann Waite.....		50	0	0
1886—Thomas Ross, Esq., Lincolnshire.....		46	17	0
1887—Richard Wheatley, Esq., Mirfield.....		100	0	0
1887—Mrs. Simmons, Harrogate.....		22	10	0
1888—William Leak, Esq., York.....		250	0	0
1889—Edward Oliver, Esq.....		50	0	0
1891—Mrs. Stillings.....		500	0	0
1891—Richard Welch Hollon, Esq., York.....		200	0	0
1892—Miss Horsfall, Little Smeaton, Northallerton.....		5	0	0
1892—Miss Pickard, Ossett.....		250	0	0
1892—R. M. Westrope, Esq., Harrogate.....		50	0	0
1894—T. H. Gray, Esq., Calverley.....		90	0	0
1894—Rev. Father O'Donnell, Harrogate.....		51	0	0
1894—Mrs. Isabella Davies, Northallerton.....		45	0	0
1895—John Steele, Esq., Boroughbridge.....		1800	0	0
1896—Rev. I. Brittain, Harrogate.....		100	0	0
1896—Rd. Ellis, J.P., Harrogate.....		1000	0	0
1898—Mrs. Maria Stead, Harrogate.....		50	0	2
1898—F. B. Ellison, Esq., Ripley.....		100	0	0
1899—Anthony Alderson, Esq., Barnsley.....		45	0	0
1900—Thomas Lockwood, Esq., J.P., Harrogate.....		2000	0	0
1900—Mrs. Cass, Harrogate.....		388	8	0
1900—Mrs. E. Wallis, Dewsbury.....		100	0	0
1900—Rev. J. Pulleine, Harrogate.....		100	0	0
1901—Chas. Wheatley, Esq., Mirfield.....		250	0	0
1901—Mrs. Emmott, London.....		100	0	0
1902—A. A. Musgrave, Esq. (in memory of his mother, the late Mrs. E. A. M. Musgrave, Bradford).....		125	0	0

BATH HOSPITAL LEGACIES—Continued.		£	s.	d.
1903—J. Daniel, Esq., York.....		988	14	0
1903—H. K. Hebb, Esq., Lincoln.....		45	0	0
1903—Mrs. E. A. Ormerod, Haslingden.....		2000	0	0
1903—J. Wilkinson, Esq., Bingley.....		19	0	0
1904—J. J. Willis, Esq., Southport.....		500	0	0
1904—Miss Eleanor Wharton.....		100	0	0
1904—Miss E. Crowther, Leeds.....		100	0	0
1904—Mrs. Rogerson, Cheltenham.....		100	0	0
1904—Mrs. E. A. Ormerod, Haslingden.....		750	0	0
1905—J. Daniel, Esq., York.....		358	19	0
1906—E. Robinson Marsh, Esq.....		5	0	0
1906—Mrs. Miriam Newton, Harrogate.....		200	0	0
1906—Miss Mary Rhodes Harrogate.....		250	0	0
1907—J. Whitworth, Esq., Harrogate.....		175	0	0
1907—S. Hornby, Esq., Harrogate.....		500	0	0
1908—Mrs. E. A. Ormerod, Haslingden.....		750	0	0
1908—Ald. G. C. Walker, York.....		125	0	0
1908—J. Durham, Esq.....		90	0	0
1910—Miss Ambler, Harrogate.....		5	0	0
1910—Miss Hezmalhalgh, Scotton.....		900	0	0
1910—J. Daniel.....		1	2	9
1911—Mrs. Walter Freeman, Bilton Court.....		500	0	0
1911—Mrs. E. A. Ormerod, Haslingden.....		400	0	0
1911—Mrs. Love, Harrogate.....		210	0	0
1912—Miss S. Issott, Harrogate.....		152	9	0
1913—Miss S. Issott, Harrogate.....		21	3	9
1913—Rev. Thomas Sheepshanks, Harrogate.....		200	0	0
1913—Trust Donation (per W. C. Lupton, Esq.).....		500	0	0
1914—J. Clare Hudson, Esq.....		100	0	0
1915—G. Hinchliff, Esq. on appointment of Miss Amanda Hinchliff, Hebden Bridge.....		1046	16	0
1915—Mrs. Belk Smith, Colwyn Bay.....		50	0	0
1915—Miss C. Thompson, Bowdon.....		100	0	0
1915—John Calvert, Esq.....		44	12	8
1915—Mrs. Jane Dale, Harrogate.....		200	0	0
1916—Chas. Allanson, Esq., Harrogate.....		100	0	0
1916—J. W. Wilson, Esq., Harrogate.....		250	0	0
1916—Miss Sarah Milnes Waring, Reading.....		6	6	0
1917—E. Wadsworth, Esq., Southport.....		500	0	0
1917—Mrs. Love, Harrogate.....		157	12	6
1918—Worthington, A. O., Esq., Maple Hayes, Warrington...		100	0	0
1919—Mrs. Leppington, Torquay.....		500	0	0
1921—J. Hunter, Esq., Harrogate.....		200	0	0
1921—Surg. Gen. Lofthouse.....		2070	12	11
" " 5% War Stock.....		647	13	0
" " 4% Nat. War Bonds.....		750	0	6
1922—D. Clark, Esq., Cheltenham.....		2000	0	0
1922—Edwin Firth, Esq.....		500	0	0
1923—Mrs. Champness, Southport.....		100	0	0
1923—Mrs. Peach, Harrogate.....		505	2	0

BATH HOSPITAL LEGACIES—Continued

1924—Miss Trotter, Harrogate	100	0	0
1924—R. Peach, Esq., Harrogate	2000	0	0
1925—W. Dawson, Esq., Dewsbury	500	0	0
1925—C. Allanson, Esq., Harrogate	45	0	0
1925—W. H. Waites, Esq., Harrogate.....	203	12	8
1926—Rev. G. D. Davenport	25	0	0
1926—Miss Bell, Harrogate	440	11	2
1926—Mrs. M. B. Smith, Harrogate	180	12	3
1926—Surg. Gen. Lofthouse.....	19	6	5
1926—H. Wilson, Esq., Blackpool.....	250	0	0
1926—Mrs. E. A. Ormerod, Haslingden	363	9	6
1927—J. Briggs, Esq., Harrogate	100	0	0
1928—J. R. Kelley, Esq., Harrogate.....	60	1	0
1928—Miss Rayner	50	0	0
1928—W. W. Scarth, Esq., Wakefield.....	200	0	0
1928—I. Dewhirst, Esq.....	1000	0	0
1929—Mrs. A. E. Richardson (on account).....	135	0	0
1929—Dr. Robert Hamilton, Harrogate	100	0	0
1930—Mrs. Bridgewater, Ripon.....	131	9	4
1933—Mrs. A. A. Metcalfe, Knaresborough	100	0	0
1934—Mrs. A. E. Richardson (on account).....	45	0	0
1935—Miss E. Alcock	250	0	0
1935—Mrs. A. E. Richardson (on account).....	450	0	0
1935—Miss S. B. Rayner.....	50	0	0
1936—F. Boyce, Esq.....	250	0	0
1936—H. S. Birtwistle, Esq.	3000	0	0
1936—Miss K. Wilson.....	1399	10	6
1936—Miss L. A. Harvey.....	500	0	0
1936—Miss Grace Marriott.....	250	0	0
1936—Mrs. K. Robertshaw.....	40	0	0
1937—Mrs. M. A. Morris.....	250	0	0
1937—Mrs. A. E. Richardson (on account).....	112	10	0



Photo by Thos. A. Cornell, Harrogate.

The Laboratory.

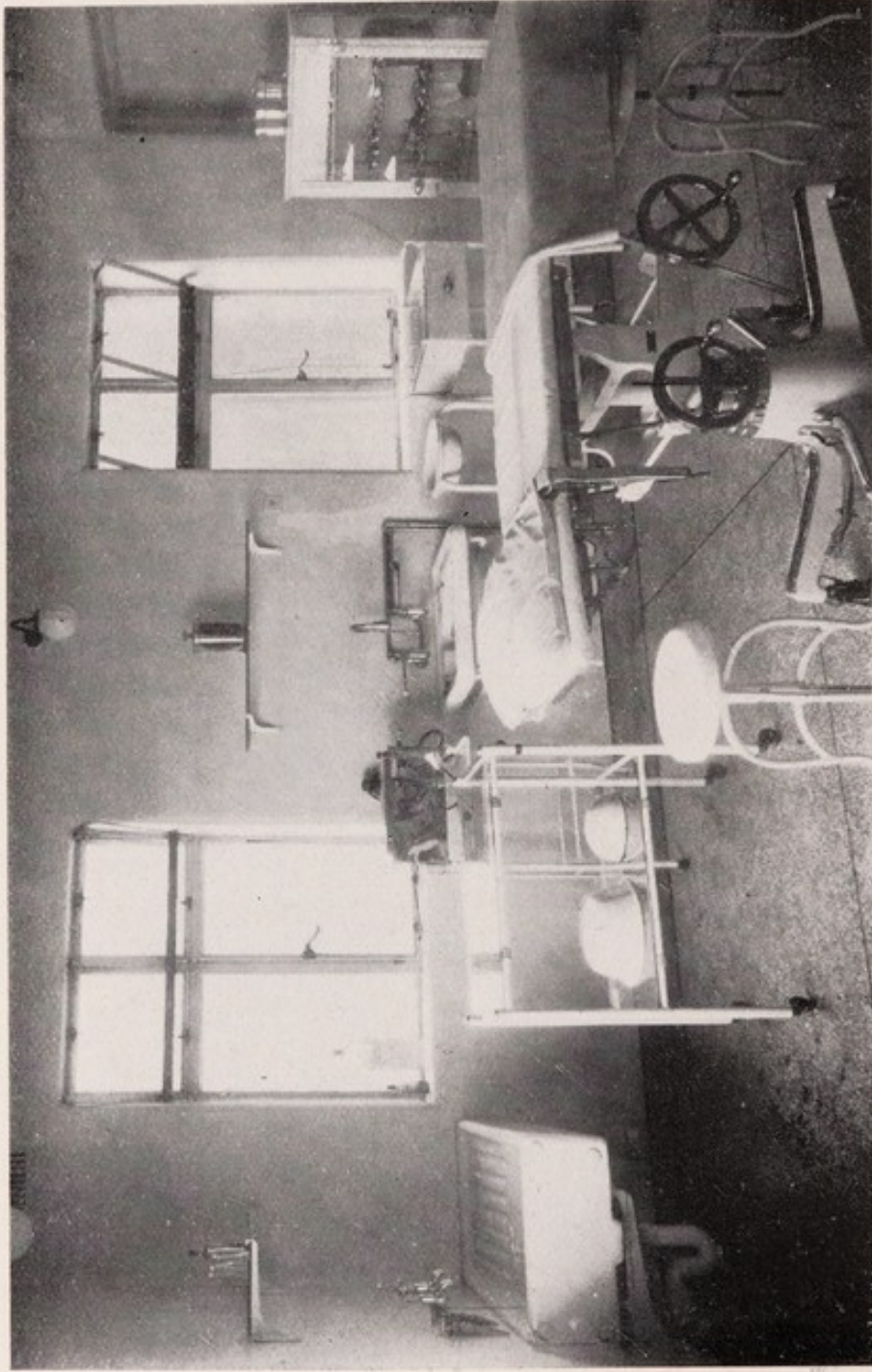

Photo by Thos. A. Cornell, Harrogate.

The Operating Theatre.

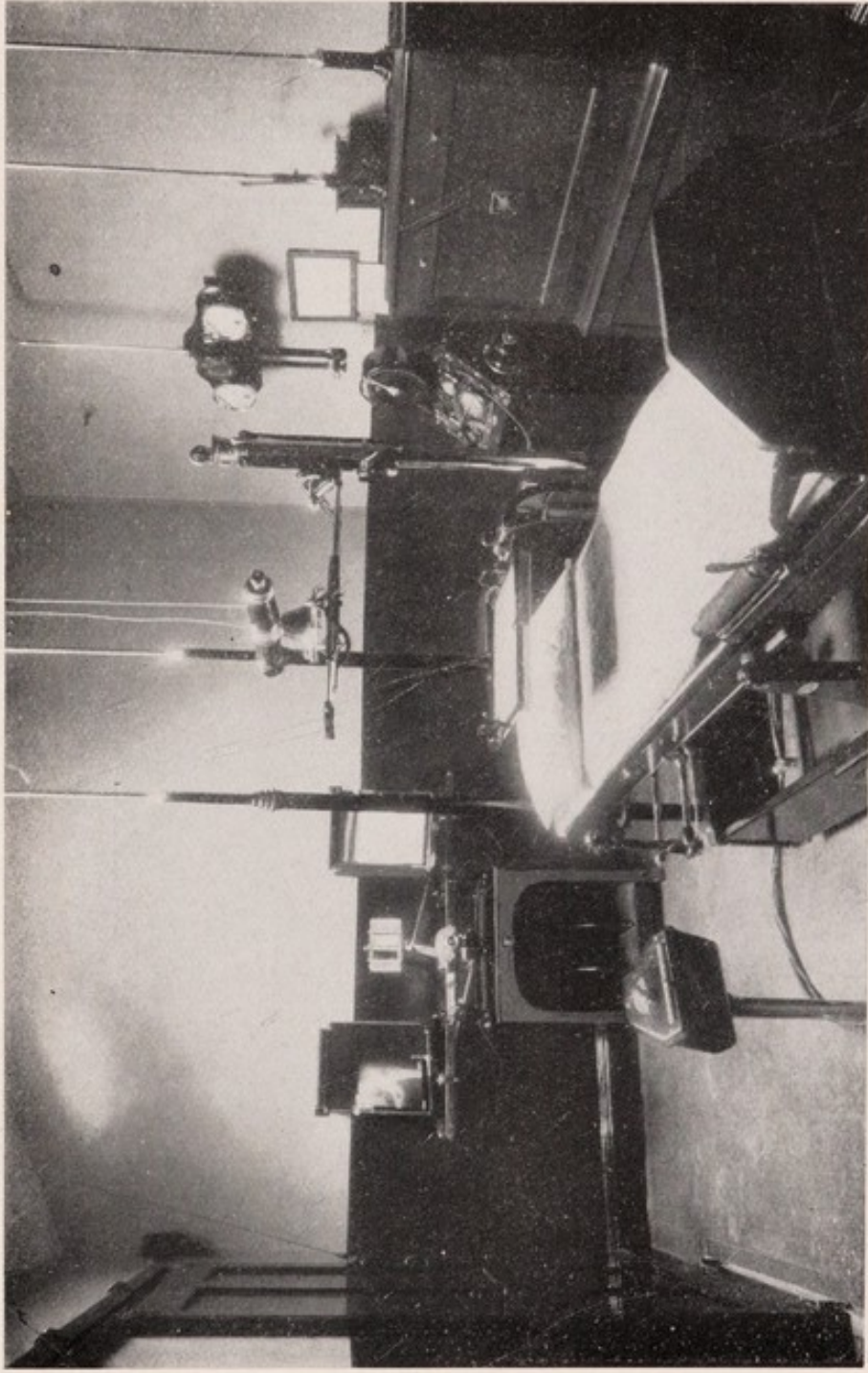

Photo by Thos. A. Cornall, Harrogate.

The X-Ray Room.



Photo by Thos. A. Cornell, Harrogate.

The Electrical Room.

Rawson Convalescent Home.

LEGACIES AND DONATIONS.

(See Rule 5.)

	£	s.	d.
1890—Bolland Buck, Esq.	1000	0	0
1892—R. M. Westrope, Esq., Harrogate.....	50	0	0
1898—Hon. H. E. Butler (donation), Nidd Hall.....	5000	0	0
1900—Mrs. Cass, Harrogate.....	388	8	0
1902—A. A. Musgrave, Esq., in memory of his mother, the late Mrs. E. A. M. Musgrave, Bradford.....	125	0	0
1904—Miss E. Crowther, Leeds.....	100	0	0
1906—E. R. Marsh, Esq.....	5	0	0
1907—J. Whitworth, Esq., Harrogate.....	175	0	0
1908—Ald. G. C. Walker, York.....	125	0	0
1911—J. E. Thomas, Esq., Harrogate.....	100	0	0
1916—C. Allanson, Esq., Harrogate.....	100	0	0
1916—J. W. Wilson, Esq., Harrogate.....	250	0	0
1921—Surg.-Genl. Lofthouse	2820	13	0
" " 5% War Stock	647	13	7
1925—W. Dawson, Esq., Dewsbury.....	45	0	0
1926—Surg.-Genl. Lofthouse, Harrogate	19	6	5
1928—J. R. Kelley, Esq., Harrogate.....	60	1	0
1930—J. Cross, Esq., Harrogate.....	100	0	0
1935—Thomas Naylor, Esq. (on account).....	600	0	0
1936—Thomas Naylor, Esq.	602	2	2

Royal Bath Hospital.

LIFE SUBSCRIBERS WHO HAVE A RIGHT OF RECOMMENDING PATIENTS.

(See Rule 3.)

	£	s.
1894—Bacon, Sir Hickman B., Bart., Thonock, Gainsboro'.....	25	0
1892—Benn, W. H., Esq., Willaston, Harrogate.....	25	0
1885—Collins, Col. Wm. F., Cundall Manor, Helperby	15	0
1883—Hardy, The Right Hon. Lawrence, M.P., Sandling Park, Hythe, Kent	30	0
1874—Mackie, Miss Edith G., Amberd, Blenheim Rd., Wakefield...	15	0
1890—Mitchell, Miss, 7, Selborne Villas, Bradford.....	25	0
1891—Wakefield, Jacob, Esq., J.P., Sedgwick House, Kendal.....	25	0
1897—Wolde, Mrs. F., The Rectory, Barton-le-Clay, Beds.....	40	0
1911—Wood, Mrs. F., The Claremont, Harrogate.....	40	0
1914—Parr, Roger C., Esq., Grappenhall Hayes, Warrington.....	40	0
1922—Raynar, Miss, Daleside, Scarborough.....	40	0
1923—Torbock, R. H., Esq., Crossrigg Hall, Penrith.....	40	0
1928—Blamires, W., Esq., St. Kevin's, Queen's Road, Harrogate	100	0
1930—Brook, J., Esq., Glaslyn, Halifax Road, Harsthead Moor, Cleckheaton	120	0
1930—Schofield, H. O., Esq., Nettleton Road, Mirfield	120	0
1930—Sheard, A. W., Esq., Church Farm, Robert-town, Liversedge	120	0

Rawson Convalescent Home.

LIFE SUBSCRIBERS WHO HAVE A RIGHT OF RECOMMENDING PATIENTS.

(See Rule 6.)

	£	s.	d.
1897—Benn, W. H., Esq., Willaston, Harrogate.....	40	0	0
1918—Parr, Roger C., Esq., Grappenhall Hayes, Warrington.....	40	0	0
1937—Newton, Canon H. E., Millington Vicarage, York	100	0	0

Royal Bath Hospital Endowment.

SCHEDULE OF INVESTMENTS at 31st December, 1937.

Stock.				Market Value.
£	s.	d.		£
5,000	0	0	Lond. & North Eastern Rly. 3% Deb. Stock	4,006
4,000	0	0	do. do. 4% 1st Guar. Stock	3,830
1,075	0	0	do. do. 4% 2nd Guar. Stock	965
1,075	0	0	do. do. 4% 1st Pref. Stock	728
140	0	0	do. do. 4% 2nd Pref. Stock	37
1,635	0	0	Lond., Mid. & Scottish Rly. 4% Deb. Stock	1,733
6,875	0	0	do. do. 4% Pref. Stock	5,620
562	0	0	do. do. 4% Pref. Stock, 1923	393
612	0	0	do. do. Ordinary Stock	182
210	0	0	Great Western Rly. 5% Consolidated Guar. Stk.	265
1,790	0	0	Southern Railway, 5% Pref. Stock	2,045
1,500	0	0	Dominion of Canada 3½% Registered Stock, 1930-50	1,526
1,577	15	3	do. 4% Registered Stock, 1940-60....	1,637
2,000	0	0	2½% Consolidated Stock	1,495
550	0	0	Forth Bridge Railway, 4% Stock	566
165	13	4	3½% War Stock A. A/c.	168
6,600	0	0	3½% War Stock B. A/c.	6,716
750	0	0	4% Funding Loan, 1960-90....	845
15,300	0	0	3½% Conversion Loan, 1961	15,644
3,100	15	6	Metropolitan Water Board, 3% A. Stock, 1963	2,767
16,050	0	0	Local Loans, 3% Stock	14,004
140	0	0	3½% India Stock, 1931	130
1,000	0	0	Government of the Commonwealth of Australia 3¼% Stock, 1964-74	904
<hr/>			Cost - £68,459 10s. 2d.	<hr/>
71,708	4	1		66,206

Rawson Convalescent Home Endowment.

£	s.	d.		£
975	0	0	London, Mid. & Scottish Rly., 4% Pref. Stock	797
3,300	0	0	Southern Railway, 4% Deb. Stock	3,531
300	0	0	Great Western Railway, 5% Con. Guar. Stock	378
1,176	9	10	Dominion of Canada, 4% Reg. Stock, 1940-60	1,221
150	0	0	Forth Bridge Railway, 4% Stock	154
3,200	0	0	3½% War Loan	3,256
3,000	0	0	3½% Conversion Loan, 1961	3,068
1,200	0	0	Local Loans, 3% Stock	1,047
<hr/>			Cost - £14,546 5s. 2d.	<hr/>
13,301	9	10		13,452

Laboratory Endowment.

£	s.	d.		£
1,000	0	0	Southern Railway Co. 5% Guar. Pref. Stock	1,143
1,000	0	0	Lond. & North Eastern Rly. Co. 3% Deb. Stock	801
<hr/>			Cost - £1,600 0s. 0d.	<hr/>
2,000	0	0		1,944

ALPHABETICAL LIST OF PLACES
FROM WHICH
PATIENTS CAME TO THE HOSPITAL & HOME
DURING 1937, AND THE NUMBER FROM EACH COUNTY (Yorkshire excepted).

Berks. (1) —	Thornaby .. 4	St. Annes-on Sea .. 1	Newark 6
Abingdon .. 1	Tow Law .. 1	St. Helens .. 1	Retford 1
Bucks. (1) —	Waterhouses .. 1	Salford 5	Sutton-in-
Bletchley .. 1	West Hartlepool 13	Todmorden .. 2	Ashfield 3
Cambs. (3) —	West Stanley .. 2	Ulverston .. 4	Warsop 6
Cambridge .. 2	Winlaton .. 1	Urmston 2	Worksop 7
Ely 1	Essex (4) —	Warrington .. 1	Salop (1) —
Cheshire (26) —	Clacton-on-Sea .. 2	Waterfoot .. 2	Market Drayton .. 1
Altrincham .. 1	Nazeing 1	Lincs. (26) —	Somerset (1) —
Chester 3	Roydon 1	Alford 1	Taunton 1
Crewe 14	Hants. (3) —	Cleethorpes .. 1	Staffs. (9) —
Hazel Grove .. 1	Bournemouth .. 2	Gainsborough .. 2	Burton-on-Trent .. 1
Macclesfield .. 1	Southsea 1	Grantham .. 1	Dudley 1
New Ferry .. 1	Hereford (2) —	Grimsby 7	Lichfield 1
Reddish 1	Hereford 2	Habrough .. 1	Newcastle .. 1
Stalybridge .. 1	Herts. (3) —	Lincoln 2	Stoke 4
Stockport .. 3	St. Albans .. 1	Moulton 1	Tipton 1
Cumberland (19) —	Letchworth .. 1	Scunthorpe .. 3	Suffolk (3) —
Calder Bridge .. 1	Watford 1	Spalding .. 4	Brandon 1
Keswick 2	Hunts. (1) —	Stamford .. 3	Ipawich 2
Millom 2	Huntingdon .. 1	London (22) .. 22	Surrey (4) —
Penrith 1	Kent (6) —	Middlesex (1) —	Carshalton .. 1
Tebay 1	Bexleyheath .. 1	Hampstead .. 1	Croydon 1
Whitehaven .. 1	Canterbury .. 1	Norfolk (6) —	Ewell 1
Workington .. 11	Dover 2	Gorleston .. 1	Oxted 1
Derby (13) —	Erith 1	Holt 1	Sussex (2) —
Chesterfield .. 9	Margate 1	King's Lynn .. 1	St. Leonards .. 2
Derby 1	Lancs. (140) —	Norwich 3	Warwick (3) —
Pye Bridge .. 1	Accrington .. 1	Northants (2) —	Nuneaton .. 1
Repton 1	Askham-in-	Kettering .. 1	Rugby 2
Spondon 1	Furness .. 3	Peterborough .. 1	Westmoreland (5) —
Durham (190) —	Barrow 3	Northumberland (69) —	Kendal 5
Annfield Plain .. 2	Blackburn .. 1	Ashington .. 3	Worcester (1) —
Barnard Castle .. 4	Blackpool .. 3	Bedlington .. 1	Worcester .. 1
Billingham .. 19	Bolton 6	Belford 1	Wales (3) —
Birtley 1	Burnley .. 1	Blyth 4	Colwyn Bay .. 1
Bishop Auckland 22	Bury 1	Choppinton .. 2	Rhyl 2
Blackhall 5	Carnforth .. 2	Corbridge .. 1	Scotland (24) —
Blackhill .. 1	Chorley 2	Cramlington .. 1	Aberdeen .. 1
Blaydon 5	Clitheroe .. 1	Cullercoats .. 2	Castle Douglas .. 1
Castle Eden .. 1	Colne 29	Haydon Bridge .. 1	E. Lothian .. 1
Chopwell .. 1	Earlstown .. 1	Hexham 2	Edinburgh .. 3
Consett 7	Eccles 2	Holy Island .. 1	Fife 1
Crook 3	Farrington .. 1	Monkseaton .. 2	Forres 1
Darlington .. 10	Farnworth .. 1	Morpeth 4	Glasgow 3
Durham 2	Fleetwood .. 3	Newbiggin .. 4	Inverness .. 3
Esh Winning .. 1	Heywood .. 2	Newcastle .. 24	Leith 1
Fence Houses .. 3	Lancaster .. 2	N. Shields .. 2	Lochalsh .. 1
Frosterley .. 3	Leigh 1	Prudhoe 1	Lochwinnoch .. 1
Grange Villa .. 1	Leyland .. 2	Seaton Delaval .. 1	Melrose 2
Gateshead .. 8	Liverpool .. 16	Stocksfield .. 4	Newton-St.-
Hamsterley .. 1	Lytham .. 1	Wallsend .. 3	Boswells .. 1
Horden 34	Manchester .. 15	Whitley Bay .. 1	St. Andrews .. 2
Jarrow 3	Middleton .. 1	Willington Quay .. 3	St. Ninians .. 1
Leadgate .. 2	Morecambe .. 1	Wooler 1	Stirling 1
Medomsley .. 1	Nelson 1	Notts. (59) —	Ireland (2) —
Murton 1	Newton-le-	Annesley .. 1	Bray 1
Norton-on-Tees .. 1	Willows .. 1	Bilsthorpe .. 2	Dublin 1
Pelton 1	Oldham 5	Bulwell .. 1	Total 656
Ryton 1	Ormskirk .. 1	Cresswell .. 2	
Sacrison .. 1	Oswaldtwistle .. 4	Eastwood .. 1	
Seaton Colliery .. 1	Preston 1	Jacksdale .. 1	
Shildon 2	Prestwich .. 1	Hucknall .. 1	
Spennymoor .. 6	Rochdale .. 3	Kirkby-in-	
Stanhope .. 1	Rosendale .. 3	Ashfield .. 1	
Stockton .. 9		Langold .. 4	
Sunderland .. 4		Mansfield .. 22	

ALPHABETICAL LIST OF PLACES IN YORKSHIRE

FROM WHICH

PATIENTS CAME IN 1937, AND THE NUMBER FROM EACH.

Aberford	2	Goole	6	Parkgate	1
Ackworth	1	Grangetown	2	Pateley Bridge	5
Apperley Bridge	1	Great Ayton	2	Pickering	1
		Guisborough	5	Pontefract	17
Baildon	2	Guiseley	2	Pudsey	5
Barnsley	56	Halifax	8	Rawdon	2
Batley	20	Harrogate	80	Rawmarsh	2
Bedale	8	Hebden Bridge	8	Redear	8
Beverley	1	Heckmondwike	6	Richmond	1
Bingley	5	Helmsley	1	Ripon	6
Birstall	1	Hemsworth	10	Rotherham	30
Birkenshaw	1	Horsforth	4	Royston	3
Boosbeck	1	Howden	1		
Boroughbridge	4	Huddersfield	25	Saltburn	8
Boston Spa	4	Hull	30	Scarborough	12
Bradford	99	Idle	2	Sedbergh	1
Bramley	8	Ilkley	4	Selby	9
Bridlington	2	Keighley	13	Sheffield	66
Brighouse	3	Kirbymoorside	2	Sherburn	1
Brough	1	Knarborough	1	Shipley	4
Burley-in-Wharfedale	1	Knottingley	4	Skelton-in-Cleveland	2
		Leeds	198	Skipton	2
Calverley	2	Leyburn	2	Sleights	2
Castleford	23	Liversedge	3	South Bank	9
Castleton	1	Loftus	1	South Elmsall	8
Catterick Bridge	1	Low Moor	1	South Kirby	4
Clapham	1	Malton	6	South Milford	1
Cleckheaton	15	Marske-by-Sea	1	Sowerby Bridge	2
Conisborough	2	Masham	3	Stainland	1
Cottingham	1	Menston	1	Sutton-in-Craven	1
Cudworth	10	Methley	1	Swillington	2
		Mexborough	3	Tadcaster	3
Darfield	4	Middleham	1	Upton	1
Dewsbury	9	Middlesbrough	46	Wakefield	34
Dodworth	1	Middleton Tyas	2	Wath-on-Dearne	1
Doncaster	18	Milnsbridge	1	Weighton	1
Driffield	1	Mirfield	1	Wetherby	3
		Morley	6	Whitby	1
Easingwold	1	Nawton	1	Whitwood	1
East Ardsley	1	Normanton	5	Withernsea	2
East Keswick	1	Northallerton	10	Wombwell	17
Elland	2	N. Ormesby	1	Yarn	1
Elsecar	1	N. Rigton	1	Yeadon	6
		Ossett	1	York	37
Featherstone	1	Otley	3		
Filey	2	Oulton	1	Total	1,164
		Oxenhope	1		
Glaisdale	1				
Glass Houghton	3				

Annual Private Subscriptions to the Royal Bath Hospital received during 1937.

A.	Annual Subs.		
	£	s.	d.
Ainley, Mrs. H., 19, Duchy Road, Harrogate.....	2	2	0
Akeroyd, W. J., Esq., The Hollies, Green Lane, Harrogate	2	2	0
Anderton, Mrs. A., Linton House, Skipton.....	1	1	0
Anderton, Col. H. L., Summer Court, Leadhall Lane, Harrogate	2	2	0
Anelay, T., Esq., Burrage House, York Place, Harrogate	2	2	0
Anon., Beckenham.....	5	5	0
Anon., Newcastle.....	2	2	0
Anon., Newbiggin-by-Sea	6	6	0
Armitage, R., Esq., Farnley Hall, Leeds.....	2	2	0
Arton, Mrs. E., Sleningford Park, Ripon.....	2	2	0
Askwith, Miss Augusta K., Etherlea, Arthur's Avenue, Harrogate	1	1	0
Aykroyd, Sir W. H., Bart., J.P., Grantley Hall, Ripon	5	5	0
Ayre, Miss, Eastlemes, Colne	4	4	0
B.			
Bain, Sir Ernest, K.B.E., LL.D., Post Office House, Leeds	6	6	0
Baird, Lady Joan, Middleton Lodge, Middleton Tyas..	5	0	0
Balfour, Major Chas. E., Newton Don, Kelso, N.B. .	2	2	0
Barber, F., Esq., Chadcote, Harrogate.....	3	3	0
Barker, J. H., Esq., Oxford, Myton Road, Warwick....	2	2	0
Barnes, S., Esq., 16, Swan Road, Harrogate.....	5	5	0
Bartlett, Ven. Archdeacon D. M. M., St. Wilfrid's Vicarage, Harrogate	1	1	0
Becker, Anton, Esq., Milston, Warwick Crescent, Harrogate	2	2	0
Beckett, Miss V. C., 35, Broadway Down, Tunbridge Wells	2	2	0
Beech, Mrs. W. D., Levens, Leamington Spa	2	2	0
Berkley, Mrs., 14, St. Winifred's Road, Harrogate	1	1	0
Berry, Mrs., 5, Hereford House, Park Street, W.I.	2	2	0
Bethell, Miss, Boston Hall, Boston Spa, Yorks.....	6	6	0

	Annual Subs.		
	£	s.	d.
Bigge, W. E., Esq., West Hall, Middleton Tyas, Yorks. . .	2	2	0
Bingley, Rt. Hon. Lord, Bramham Park	4	4	0
Blakeborough, Mrs., Sturton-by-Stow	2	2	0
Bogle-Smith, Miss B., Paxhaven, Frome, Somerset	2	2	0
Bolland, Miss, Hazel Croft, Hindhead	1	1	0
Bolton, Rt. Hon. Lord, Bolton Hall, Leyburn, Yorks.	2	2	0
Booth, A., Esq., The Manor House, Moortown, Leeds	2	2	0
Booth, Miss F. H., J.P., Fieldhead, Shamley Green, nr. Guildford	2	2	0
Booth, Mrs. W. R., Grange-Field, Woodlands, Harrogate	1	1	0
Boyne, Margaret, Viscountess, Burwarton House, Bridgnorth, Shropshire	2	2	0
Bradley, A., Esq., 60, Dragon Parade, Harrogate	5	5	0
Breare, R. A., Esq., 50, Duchy Road, Harrogate	1	1	0
Brierley, Miss M., 78, Otley Road, Harrogate	2	2	0
Brigg, Mrs., 13, Langcliffe Avenue, Harrogate	5	5	0
Brigstock, Rev. G. E., The Rectory, Colne, Lancs.	5	5	0
Brooksbank, Lady, Healaugh Manor, Tadcaster	2	2	0
Brown-Douglas, Rev. W. H., St. John's Manse, Newton Stewart, N.B.	1	1	0
Brown, Miss, Norton Priory, Stockton-on-Tees	4	4	0
Browne, Miss Cotton, Walkern Hall, Stevenage	2	2	0
Brownless, Miss, The Red House, Saltburn-by-the-Sea	2	2	0
Bulcock, Mrs., Sunninghill, Kent Road, Harrogate	2	2	0
Burdon, Mrs. A., Wooperton, Northumberland	10	10	0
Burdon, Col. Rowland, V.D., D.L., J.P., The Castle, Castle Eden	5	5	0
Bury-St.-Edmunds—"In Memoriam"	2	2	0

C.

Carmichael, Mrs., Rosybank, Coldstream, N.B.	1	1	0
Carter, C. E., Esq., J.P., Edenfield, Harrogate	5	5	0
Chapman, Mrs. G., 13, Victoria Road, Harrogate	3	3	0
Chapman, H., Esq., J.P., 58, York Place, Harrogate	2	2	0
Chapman-Purchas, Mrs., Cliff Lodge, Leyburn, Yorks.	2	2	0
Chaytor, Miss, Spennithorne Hall, Leyburn, Yorks. . . .	2	2	0
Childe, W. H., Esq., 27, Park Drive, Harrogate	1	1	0
Clough, Mrs. E. A., Silsden House, Silsden, Keighley . . .	2	2	0
Clough, Mrs. H., Redholt, Keighley	2	2	0
Coates, Miss E., Holmfield House, Ripon	5	5	0
Coates, Miss M., Holmfield House, Ripon	5	5	0
Cochrane, Mrs. E., The Hawthorns, Loftus, Yorks.	2	2	0
Cockerham, Mrs., Oak Lodge, Harrogate	6	6	0

	Annual Subs.		
	£	s.	d.
Collier, T., Esq., 128, Belle Vue Road, Leeds.....	2	2	0
Collins, Col. W. F., D.S.O., J.P., D.L., Cundall Manor, Helperby, York	2	2	0
Collins, Major A. E., Northleigh, King's Worthy, Winchester	2	2	0
Collins, J., Esq., White House, Coppice Drive, Harrogate	2	2	0
Constantine, W. W., Esq., Maritime Buildings, Albert Road, Middlesbrough.....	2	2	0
Cooper, Rev. Canon A. N., Holbeck House, Esplanade Crescent, Scarborough.....	2	2	0
Cooper, Mrs., Holbeck House, Esplanade Crescent, Scarborough	2	2	0
Cooper, Miss M., Holbeck House, Esplanade Crescent, Scarborough	2	2	0
Copé, Louis, Esq., 50, Parliament Street, Harrogate..	2	2	0
Costain, Mrs. Beverley House, Pateley Bridge	5	0	0
Cowen, Miss J., Stella Hall, Blaydon-on-Tyne.....	21	0	0
Crabtree, Mrs. N., 1, Oatlands Drive, Harrogate	2	2	0
Crawford-Watson, Dr., Cairn Hydro, Harrogate.....	1	1	0
Crawford, Mrs., 28, York Place, Harrogate.....	1	1	0
Cross, Mrs. E. P., The Hermitage, Harrogate.....	2	2	0
Cross, Miss E. M., 27, South Drive, Harrogate.....	1	1	0
Crowe, F., Esq., Wellington Street, Leeds.....	5	5	0
Crowther, Herbert, Esq., Adare, Oatlands Drive, Harrogate	2	2	0
Cudworth, Miss M., Butts Close, York.....	2	2	0
Cunliffe-Lister, Hon. Miss E., Cotescue, Middleham, Yorks.	12	12	0

D.

Davies, Mrs. W. A., Templestowe, Langcliffe Avenue, Harrogate	9	9	0
Denham, Wm., Esq., Heather Dene, Brant Avenue, Illingworth, Halifax.....	2	2	0
Dent, Major J. W., J.P., Ribston Hall, Wetherby....	3	3	0
Deramore, Lord, Crockey Hill, York	2	2	0
Deuchar Miss G. M. (the late), 25, York Place, Harrogate	2	2	0
Dorman, D., Esq., 58, Waring Street, Belfast.....	5	0	0
D'Oyly Grange, C., Esq., F.R.C.S., 2, Lancaster Road, Harrogate	2	2	0
Dunbar, Sir Loraine G., Whitehall Lodge, Harrogate..	2	2	0
Dunn, Rev. C. S., Armitage Bridge Vicarage, Hudders- field.....	5	5	0

	Annual subs.		
	£	s.	d.
E.			
Eaglesome, Sir J., K.C.M.G., 4, Beech Grove, Harrogate	3	3	0
Eddison, J. A., Esq., 7, Langcliffe Avenue, Harrogate	2	2	0
Eddison, Dr. F. R., Bedale	2	2	0
Edmondson, Mrs. (the late), West Cliff, Skipton Road, Keighley	2	2	0
Ellis, Sir R. G., Bart., M.P., Long Ashes, Netherside, Skipton-in-Craven	2	2	0
Ellis, Mrs. A., Prospect Villas, Ossett.. ..	1	1	0
F.			
Fawcett, Miss, Fern Bank, 61a, Kent Road, Harrogate	2	2	0
Fawcett, J. M., Esq., 8, Duchy Road, Harrogate....	1	1	0
Fernandes, C. W. L., Esq., Southwoods Hall, Thirsk..	1	1	0
Ferrand, Mr. and Mrs. W. H., Bilton Dene, Harrogate	3	3	0
Fleming, Rev. W. A., The Vicarage, Buslingthorpe, Leeds	2	2	0
Fleming, Miss, Oak Lodge, Manor Road, Harrogate....	2	2	0
Foster, Mrs. R., Finghall Rectory	2	2	0
Freeman, Miss, Bilton Court, Harrogate.....	4	4	0
Freeman, H., Esq., Bilton Court, Harrogate.....	4	4	0
Freeman, W. H., Esq., Boothroyd, 44, Leadhall Lane, Harrogate	5	8	4
G.			
Garnett, Mrs. C., Dorchester House, Harrogate.....	2	2	0
Gascoigne, Col., Lotherton Hall, Aberford (the late) ..	2	2	0
Gascoigne, A. D. F., Esq., Lotherton Hall, Aberford..	2	2	0
Gascoigne, Mrs. L. P., Wentbridge House, Pontefract	1	1	0
Gaunt, Miss A., 52, Kent Road, Harrogate	4	4	0
Gibson, Mrs., 5, Beech Grove, Harrogate.....	1	1	0
Gibson, A. A., Esq., The Chequers, Knaresborough....	2	2	0
Granger, Mrs. C., The Villa, Middleton St. George....	2	2	0
J.H.G., Wakefield.....	10	10	0
Green, F. W., Esq., Collyers, Nazeing, Essex.....	6	6	0
Greenwood, Mrs., Swarcliffe Hall, Birstwith, Harrogate	2	2	0
Greenwood, Captain C. S., J.P., D.L., Swarcliffe Hall, Birstwith, Harrogate.....	2	2	0
Greenwood, Miss, 37, Kent Road, Harrogate	4	4	0
Griffith, Mrs. L., (the late) 7, Stainbeck Lane, Chapel Allerton.....	2	2	0
Groves, H. L., Esq., J.P., Holehird, Windermere.....	2	2	0
Gunter, R. G., Esq., J.P., Aldwark Manor, Alne, York.	6	6	0

H.

H.R.H. The Princess Royal (Countess of Harewood), Harewood House	5	0	0
Halifax, Right Hon. Viscount, 88, Eaton Square, London, S.W.1.....	3	3	0
Hall, Miss M., Greenway, Beech Grove, Harrogate....	10	10	0
Hall, W. G., Esq., Priestgate, Nafferton.....	1	1	0
Hamilton, Mrs. A. M., J.P., Rigwood, Saltburn-by-the- Sea	7	7	0
Hamilton-Russell, Miss F., Cleobury Court, Bridgnorth	2	2	0
Hamilton-Russell, G. L., The Hon., Brancepeth Castle, Co. Durham.....	2	2	0
Hanson, Miss E., Meads, Nunthorpe, Yorks.....	1	1	0
Harewood, Rt. Hon. Earl of, Harewood House.....	5	5	0
Harper, J. W., Esq., 111, Cold Bath Road, Harrogate	1	1	0
Harrington, Miss, Elleray, Kilmacolm, Renfrewshire...	1	1	0
Harrison, The Misses, Chesney Hurst, 59, Kent Road, Harrogate	2	2	0
Harrison, Walter, Esq., Willaston House, Harrogate ..	2	2	0
Hart, S., Esq., James Street, Harrogate.....	2	2	0
Hartley, Mrs., The Abbey, Knaresborough.....	2	2	0
Hattersley-Smith, Mrs., Shoebridge House, Crosshills, Keighley	4	4	0
Heath, W., Esq., 91, Lincoln Road, Peterborough....	2	2	0
Hemingway, Mrs., Ingmanthorpe Hall, Wetherby....	2	2	0
Henderson, Miss, Target House, Hexham.....	2	2	0
Henderson, Mrs., 18, Rutland Gate, S.W.7.....	2	2	0
Hepple, Mrs. H., Lealholme, Merrydale Ave., Stockton	2	2	0
Hepworth, P., Esq., Fairfield, Morley, Leeds.....	2	2	0
Hey, H., Esq., J.P., Hillfoot, Pannal, Harrogate	3	0	0
Highley, S. W., Esq., 128, Duchy Road, Harrogate... 10	0	0	0
Hipps, Mrs., 50, Kent Road, Harrogate.....	1	1	0
Hirst, J. J., Esq., Britannia Mills, Birstall.....	3	3	0
Hitchcock, Dr. C. G., 1, Spring Mount, Harrogate....	1	1	0
Hobson, Dr. L. J., 6, Queen Parade, Harrogate.....	1	1	0
Hodge, F., Esq., Cedar Grove, The Green, Richmond, Surrey	2	2	0
Hodgson, J. H. C., Esq., J.P., Broxholme, Ripley, Harrogate	3	3	0
Holmes, Rev. C., Farnhill, Harlow Oval, Harrogate... 4	4	0	0
Holmes, J. S., Esq., Bycullah, Cundall Way, Harrogate.	2	2	0
Holmes, P. F., Esq., Coverdale, Bryan Road, Edgerton, Huddersfield.....	2	2	0

	Annual Subs.		
	£	s.	d.
Hopewell, D. G., Esq., Cawood House, Arkholme, Carnforth	2	2	0
Hopkinson, Miss, Willa Park, Duchy Road, Harrogate	4	4	0
Horner, Miss, Alba Villa, 15, South Parade, Northallerton	2	2	0
Horsfall, Miss, Gappe Stones, Cononley, Keighley....	2	2	0
Hudleston, Miss F. B., Cayton Hall, South Stainley, Harrogate	2	2	0
Hutton-Croft, Major B., J.P., Aldboro' Hall, Boro'bridge	2	2	0

I.

Illingworth, Miss A. M., 30, Duchy Road, Harrogate..	1	1	0
Ingilby, Lt.-Col. Sir W. H., Bart., J.P., Ripley Castle..	1	1	0
Ingleby, Miss, The Mount, Pateley Bridge.....	1	1	0
Inglis, Mrs. J., 7, Sefton Drive, Sefton Park, Liverpool	2	2	0

J.

Jackson, Mrs. H., The Hurstead, Rochdale.....	1	1	0
Jameson, Mrs. V. A., Drumleck, Bailey, Co. Dublin..	2	2	0
Jenkins, Miss, Savoy Hotel, Cheltenham.....	4	4	0
Joicey, Lady, Ford Castle, Berwick-on-Tweed	32	11	0
Johnson, Mrs., Bryn Mel, Glyn Garth, Anglesey.....	1	1	0
Jones, R. E., Esq., 22, Rutland Road, Harrogate....	2	2	0
Jones-Balme, F. E. T., Esq., High Close, Ambleside..	3	3	0
Jowett, J. A., Esq., Bilton Hall, Harrogate	2	2	0

K.

Keene, Mrs. M., Hazelbank, Gosforth, Cumberland....	2	2	0
Keighley, J. E., Esq., J.P., 3, Grosvenor Street, Colne	2	2	0
Ker, Miss P. M., Napier Lodge, Strathblane, Stirlingshire	2	2	0
Kipling, P. F., Esq., 17, Aigburth Drive, Liverpool...	4	4	0
Kirby, W. L., Esq., and Mrs., The Larches, 72, Kent Road, Harrogate.....	9	9	0
Kitchin, Miss, Sylvan Cliff, Buxton.....	3	3	0
Kitching, Miss, The Grange, Great Ayton, Yorks....	2	2	0
Kitson, Mrs. F. J., Quarrydene, Weetwood, Leeds....	2	2	0

L.

Latta, Sir J., Bart., Portman Square, London, W.....	2	2	0
Laurence C. A. Esq. Tormore, Ilkley	2	2	0
Lawson-Tancred, Sir T. S., Bart., J.P., Aldboro' Manor, Boroughbridge	3	3	0
Lee, Miss G. A., 7, The Avenue, Beckenham, Kent	2	2	0
Levett, Miss, 35, Linnaeus Street, Hull.....	2	2	0

	Annual Subs.		
	£	s.	d.
Liddell, Miss Evelyn H., 1, Chester Square, London, S.W.	4	4	0
Lister-Kaye, Miss, 29, Claremont Terrace, York.....	2	2	0
Little, J. M., Esq., 75, Carr Lane, Acomb, York	2	2	0
Lloyd, Mrs., Stockton Hall, York.....	2	2	0
Longworth, Rev. T., Benwell Vicarage, Newcastle-on-Tyne	4	4	0
Lord, C. H., Esq., (the late), 19, Market St., Bradford	1	1	0
Lyon, Miss A. M., Carleton Close, Pontefract.....	4	4	0
Lyon, Mrs. C., Carleton Close, Pontefract.....	2	2	0

M.

Macaskie, Mrs., 19, Park Drive, Harrogate.....	1	1	0
Mackie, Miss, Amberd, Blenheim Road, Wakefield....	2	2	0
Marshall, Mrs., 33, Wentworth Road, York.....	4	4	0
Marshall-Churton Mrs., Inholmes, Tadcaster.....	2	2	0
Mart, C., Esq., and Mrs., 25, South Drive, Harrogate..	1	1	0
Mason, B. T., Esq., Aberdour, Alwoodley Lane, Leeds	2	2	0
Master, Mrs. A., Fulford Park, York.....	1	1	0
May, J. W., Esq., Springfield Street, Whitehall Road, Leeds	2	2	0
McConchie, Dr. J., Wolsingham, Co. Durham.....	10	10	0
McLaughlin, Miss F., Carlton Dene, Brunswick Drive, Harrogate	1	1	0
McMillan, J. J., Esq., St. John's, Melrose.....	2	2	0
Meysey-Thompson, Mrs., Spellow Hill, Knaresborough	1	1	0
Middleton, Mrs. A., Moor Grange, Far Headingley, Leeds	2	2	0
Moore, J., Esq., 26, Waterdale, Doncaster.....	1	1	0
Morrell, Mrs. G. H., C.B.E., Streatley Hill Hall, Oxford	5	5	0
Morris, Mrs. M. A. (the late), Southfield, 107, Station Parade, Harrogate	2	2	0
Morris, C. E., Esq., 3, Kingsway, Harrogate	2	2	0
Mountgarret, Rt. Hon. Viscount, Ripley, Harrogate..	10	10	0
Mountgarret, Dowager Viscountess, Stainley House, South Stainley, Harrogate	5	5	0
Moubray, Mrs., Killerby, Catterick	4	4	0
Mudd Mrs. F., 3, Queen Parade, Harrogate.....	1	1	0
Musgrave, Thomas, Esq., Manby House, Otley.....	2	2	0

N.

Naylor, Mrs. R. H., Crow Trees, Rawdon, Leeds.....	2	2	0
Newsome, The Misses, Wellfield, Dewsbury	1	1	0
Nicholson, Miss H. M., Carr Lodge, Shire Oak Road, Headingley, Leeds 6	4	4	0

	Annual Subs.		
	£	s.	d.
Nickols, Mrs., Spofforth Hall, Harrogate.....	2	2	0
Norton, Mrs. J. J., Bagden Hall, Scissett, Huddersfield	10	10	0
Norton, G. H., Esq., Highfield, Denby Dale, Huddersfield.....	5	5	0
Nussey, Miss Hilda, Bramley Grange, Thorer, Leeds	2	2	0
Nutt, Miss L. R., 24, Carlton Road, Harrogate.....	2	2	0

O.

Oliver, E. G., Esq., Bedale Hall, Bedale, Yorks. ...	6	6	0
Ormerod, Miss E., Bongate Hall, Appleby, Westmorland	2	10	0
Oxley, S. A. N., Esq., Ephphatha House, 5, Grange Rd., Ealing, W.5.	1	1	0

P.

Page, W., Esq., The Mount, High Street, South Elmsall	2	2	0
Pawson, Mrs., Minster View, Leeds Road, Harrogate..	1	1	0
Payne-Gallwey, Lady Frankland, The Grange, Bedale	7	7	0
Peach, Mrs., Cotswold Lodge, Cheltenham.....	7	7	0
Peake, Major and Mrs., Bawtry Hall, Doncaster.....	4	4	0
Pease, Miss A. M., The Hill House, Richmond, Yorks.	4	4	0
Peck, Mrs., Cumnor, St. James' Park, Harrogate.....	5	5	0
Penrhyn, Rt. Hon. Lord, Bangor, N.W.....	2	2	0
Pflaum, Miss, Ashlar House, Chapel Allerton, Leeds ..	1	1	0
Pflaum, Miss N., Ashlar House, Chapel Allerton, Leeds	1	1	0
Pfungst, R. A., Esq., 23, Dawson Place, Bayswater, W.2	1	1	0
Porteous, Miss P., Nethermill, Fettercairn, Laurence Kirk, N.B.....	2	2	0
Powell, W. F. Esq., J.P., Sharow Hall, Ripon.....	9	9	0
Pownall, Mrs., Goldsborough Grange, Knaresborough	2	2	0
Prest, Mrs., Gray Court, Kent Road, Harrogate.....	4	4	0
Priestman, Lewis, Esq., Derwent Lodge, Shotley Bridge	6	6	0
Priestman, Lady, Tyringham, Rutland Road, Harrogate	2	2	0
Prince-Smith, Lady, Whinburn, Keighley.....	2	2	0
Pringle, Dr. G. L. Kerr, M.C., M.D., Swan Rd., Harrogate	1	1	0
Purvis, Mrs., Gilmerton House, St. Andrew's, Fife....	4	4	0

R.

Rae, N. D., Esq., Rossett Green, Harrogate.....	5	5	0
Raistrick, J. W., Esq., Park Lodge, Thackley, Bradford	2	2	0
Raley, Col. W. E., 5, Regent Street, Barnsley.....	1	1	0
Ramsden, Rev. W. F., 37, Manor Gardens, Scarborough	4	4	0
Rawling, G., Esq., St. Omer, Halifax.....	1	1	0
Readhead, Lady, East Garth, Westoe Village, S. Shields	2	2	0

	Annual Subs.		
	£	s.	d.
Reed, Mrs., (the late), 31, Kent Road, Harrogate	1	1	0
Renton, Mrs., Flat 3, Ormiston, 2, Park Avenue, Harrogate	1	1	0
Reynolds, W. G., Esq., Longview, Harlow Moor Drive, Harrogate	3	3	0
Rhodes, C. A., Esq., J.P., 12, Rutland Road, Harrogate	5	5	0
Richardson, Major G. P., Bucksteep Manor, Bodle St., Hailsham, Sussex	2	2	0
Ringer, W. W., Esq., Titchwell, King's Lynn	2	2	0
Ringrose, Mrs. M. W., Skelton Castle, Skelton-in- Cleveland	5	5	0
Ripon, Bishop of, The Palace, Ripon	1	1	0
Robertshaw, Mrs., c/o National Provincial Bank, Harrogate	2	2	0
Robinson, Dr. Amy, Ingleside, North Shields	2	12	0
Rodgers, Dr. W., 186, Low Road, Hunslet, Leeds	1	1	0
Ropner, L., Esq., Preston Hall, Stockton	2	2	0
Ropner, Wm., Esq., Thorpe Perrow, Ripon, Yorks	1	1	0
Rowe, Mrs., Huntley, Herschel Road, Cambridge	2	2	0

S.

Schofield, H., Esq., Norton, Daisy Hill, Bradford	2	2	0
Sharp, Dr. Amelia, Hilly Ridge House, Grosvenor Road, Leeds	2	2	0
Sharp, J., Esq., Elmwood, Cleckheaton	8	8	0
Shaw, Mrs. E., O.B.E., J.P., Burn Hall, Huby, Yorks.	2	2	0
Shaw, Mrs., Welburn Hall, Kirbymoorside, York	2	2	0
Simpkinson, Rev. E. V., Merrington Vicarage, Ferryhill	1	1	0
Simpson, C. J., Esq., 65, Kent Road, Harrogate	1	1	0
Simpson, Miss, 17, Hyde Park Road, Harrogate	1	1	0
Simpson, Mrs. A., Hazlewood, Tadcaster	1	1	0
Skevington, Mrs., Hamilton Cottage, Apperley Bridge . .	2	2	0
Smith, Mrs. E. M., Oxton Hall, Tadcaster	2	2	0
Smith, Mrs. A., Whitcheater, Duns, Berwickshire	2	18	9
Smith, Lady M., Barnes Hall, Grenoside, Sheffield	4	4	0
Spencer, Mrs., Raygill, Lothersdale, Keighley	3	3	0
Stanley, Lady Maureen, Witherslack Hall, Grange- over-Sands	4	4	0
Stanyforth, Col. E. W., C.B., J.P., D.L., Kirk Hammer- ton Hall, York	1	1	0
Stephenson, M., Esq., J.P., Bishopton Lodge, Ripon . .	2	2	0
Stewart, Sir Hugh, C.B., Ardgowan, Inverkip, Renfrew- shire	2	2	0
Stoney, Rev. Canon R. S., Skipton Rectory, Yorks	2	2	0

	Annual Subs.		
	£	s.	d.
Straker, Mrs. J. C., Stagshaw House, Corbridge, North- umberland	8	8	0
Sugden, Mrs. R., Gomersal House, Gomersal, Leeds....	10	10	0
Sutcliffe, Mrs., Temperley Grange, Corbridge, North- umberland	4	4	0
Sutton, W., Esq., Luddick, Kenton, Newcastle-on-Tyne	2	2	0
Swallow, Miss, 78, Otley Road, Harrogate.....	2	2	0
Swan, Rev. F., Burneston, Bedale, Yorks.....	2	2	0
Swinton, Lord and Lady, Swinton, Masham	6	6	0
Swinton, Viscountess, Swinton, Masham.....	4	4	0

T.

Tattersall-Wright, Major J. W., Woodheath, Cornwall Road, Harrogate	2	2	0
Taylor, C. E., Esq., 1, South Park Road, Harrogate...	2	2	0
Taylor, Mr. W. Arthur and Mrs., Gresford, Hereford Road, Harrogate	4	4	0
Taylor, Rev. W. A., The Vicarage, Batley.....	10	10	0
Tempest, Mrs., Tong Hall, Bradford.....	5	5	0
Thompson, Mrs. O., 20, Ripon Road, Harrogate.....	1	1	0
Thompson, Miss E. A., Milton, Londonderry, North- allerton	2	2	0
Thornton, Mrs., Lodore, Leadhall Avenue, Harrogate..	1	1	0
"T.J.G.," Middleham.....	2	2	0
Topham, Mrs. H. G., Ulshaw, Middleham, Yorks....	2	2	0
Torbock, Mrs. F. H., Crossrigg Hall, Penrith.....	7	0	0
Town, J. A., Esq., Meanwood Grove, Meanwood, Leeds	2	2	0
Townend, W., Esq., 24, Park Avenue, Harrogate.....	2	2	0
Travis, Mrs., The Cloisters, Malton, Yorks.....	2	2	0

V.

Vansittart Howard, Capt. W., R.N., 27, Old Dover Rd., Canterbury	1	1	0
Vickery, Mrs., Whorlton Grange, Barnard Castle	4	4	0

W.

Wade, Miss, 34, St. Mark's Avenue, Harrogate.....	1	1	0
Wainwright, Mrs. L., Highfield House, Elland.....	8	8	0
Waite, W. H., Esq., 33, South Drive, Harrogate.....	2	2	0
Waites, Mrs., Idyll-Wild, Green Lane, Harrogate.....	2	2	0
Wakefield, J., Esq., J.P., Sedgwick House, Kendal...	2	2	0

	Annual Subs.		
	£	s.	d.
Walker, A. W. Hinsley, Esq., M.D., J.P., Argyle House, Harrogate	1	1	0
Walker, Mrs., The Abbey, Malton, Yorks.....	2	2	0
Walker, Mrs., 95, Otley Road, Harrogate.....	2	2	0
Waterhouse, Haley, Esq., Broad Close, Rossett Green, Harrogate	2	2	0
Watson, Miss L. E., Southlands, Ripon Rd., Harrogate	2	2	0
Weatherhead, Mrs., Netherside, Bingley, Yorks.....	4	4	0
Wentworth, Capt., Wentworth Castle, Barnsley	4	4	0
Wharton, Col. W. H. A., J.P., Skelton Castle, Skelton-in-Cleveland	14	18	1
Whitaker, Mrs. L., 5, Hamilton Avenue, Harrogate	2	2	0
Whitehead, Mrs., Crimble House, Harrogate.....	2	2	0
Whittington, Mrs., Darrington Vicarage, Pontefract..	2	2	0
"Anon," H. W., Yarm.....	5	5	0
Whitworth, Capt. C. W., J.P., and Mrs., Nun Monkton Priory, York	2	2	0
Wightman, Major A. J., M.C., T.D., 34, Moray Place, Edinburgh	1	1	0
Wilken Gillies, Rev. A., The Rectory, Guisborough ..	2	2	0
Williams, Rev. D., Gomersal Vicarage, Leeds.....	3	3	0
Williamson, Mrs. T., Borrage House, Ripon.....	2	2	0
Willoughby, Hon. Mrs. T., Howsham Hall, York.....	1	1	0
Wilson, Miss J., 1, Wellington Terrace, South Shields..	1	1	0
Wilson, Miss, 29, South Drive, Harrogate.....	2	2	0
Wise, Mrs., The Red House, Ripon.....	4	4	0
Wiseman, W. F., Esq., 30, Snakes Lane, Woodford Green	1	1	0
Womersley, Mrs., Southwood, 116, Duchy Road, Harrogate	2	2	0
Wood, Miss R. C., 11, Rutland Road, Harrogate	5	0	0
Woodhead, Mrs., Broomfield, Rossett Green, Harrogate	2	2	0
Wooler, E. O., Esq., Ashfield, Pannal Ash, Harrogate	2	2	0
Woolnough, T., Esq., Tiverton, 49, Rutland Road, Harrogate	10	10	0
Wolryche-Whitmore, Mrs. B. A., Ufford Hall, Stamford	1	1	0
Wright, Holmes, Esq. (the late), Burlington House, Laurel Grove, Keighley	1	1	0
Wright, Miss W., Freedom House, Morton, nr. Bingley	2	2	0
Wright, Mrs. E. Crawshaw, Emley, Huddersfield.....	2	2	0
Wrigley, Mrs., Parham Hall, Woodbridge, Suffolk.....	1	1	0
Wrigley, Mrs. H. M., Steelfield Hall, Gosforth.....	2	2	0
Wynn, Mrs. R., Rhug, Corwen, N. Wales.....	2	2	0

Annual
Subs.
£ s. d.

Y.

Yarburgh-Bateson, The Hon. Hylda de, The Lodge, Heslington, York.....	4	4	0
Yarburgh-Bateson, The Hon. Lilla de, Heslington, York	2	2	0
Yeoman, Miss S. B., Woodlands, Sleights, Yorks.....	2	2	0
Yeoman, Dr. W. M., Cardigan House, King's Road, Harrogate	1	1	0
Yeoman, J. P., Esq. (the late), The Close, Brompton, Northallerton	2	2	0
Yewdall, Mrs., Hollings Hall, Esholt, Shipley, Yorks...	2	2	0

Z.

Zetland, Dowager Marchioness of, Marske Hall, Marske- by-Sea.....	2	2	0
Zossenheim, L. L., Esq., West Ella, Park Drive, Harrogate	2	2	0

Business Firms, Societies, etc., 1937

	Annual Subs.		
	£	s.	d.
A.			
Ackrill, Messrs. R., Ltd., Harrogate.....	2	2	0
Ackroyd, Geo., Esq., Junr., Stanley Mills, Bingley, Yorks.	2	2	0
Ackton Hall Colliery Sick Fund, Featherstone, Pontefr't	4	4	0
Aire and Calder Navigation Co., Leeds	8	8	0
Allen, Messrs. W. G. and Sons, 6, Prospect Crescent, Harrogate.....	2	2	0
Amicable Provident Society, 8, Woodville Street, Lee Mount, Halifax	1	1	0
Armley Guild of Help (per Mrs. Dodworth, 86, Ley Lane, Armley).....	8	8	0
Armstrong, Addison & Co., 17, North Bridge Street, Sunderland	2	2	0
Arnold, Messrs. E. J. and Son, Ltd., Butterley Street, Hunslet, Leeds.....	2	2	0
Asquith, Messrs. W., Ltd., Halifax, Yorks.....	2	2	0
Atkins, Messrs. F. & Co., Ltd., Dairycoates Works, Hull	2	2	0
B.			
Bacup Borough Hospital Fund (J. Lord, Esq., 9, Beaver Terrace)	2	2	0
Bain, Messrs. A. W. & Sons, Post Office House, Leeds	5	5	0
Barclay's Bank, Harrogate.....	5	5	0
Barnsley Master Builders' Co., Ltd.....	3	3	0
Bentley's Yorkshire Breweries, Woodlesford, Leeds...	3	3	0
Bilton Working Men's Club, Skipton Road, Harrogate	4	4	0
Birch, Messrs. W. & Sons, Ltd., Spen Lane, York.....	2	2	0
Blakeborough, Messrs. J. & Sons, Brighouse.....	1	1	0
Blaydon Ind. & Prov. Society, Blaydon-on-Tyne.....	13	13	0
Borough of Pudsey (C. & F. Charity), Town Hall, Pudsey	2	2	0
Bradford Dyers' Association, 39, Well Street, Bradford	9	9	0
Bradford Workpeople's Convalescent Fund, 229, Swan Arcade, Bradford.....	149	2	0
British Legion & U.S. Fund, 1, St. Martin's Terrace, Leeds	242	11	0
British Legion & U.S. Fund (per J. S. Cunningham, Esq., White Croft, Gosforth).....	2	2	0

	Annual Subs.		
	£	s.	d.
British Legion and United Services Fund, 81, Bradford Road, Otley	2	2	0
British Legion and United Services Fund, (Miss Dobson, Reckheath, Milnthorpe)	2	2	0
Brooksbottoms Mill Workers' Medical Services Fund (B. Watson, Summerseat, Bury).....	2	2	0
Brown, Messrs. H. & Sons, Beulah Street, Harrogate..	1	1	0
Burnley, Messrs. T. & Sons, Ltd., Gomersal Mills, Leeds	10	10	0

C.

Calverley & Horsforth District Gas Co.....	2	2	0
Cartwright, Messrs. W. B., Ltd., Rawdon. Leeds.....	2	2	0
Cerebos Ltd. Employees' Hospital Fund, Greatham, via Stockton-on-Tees	4	4	0
Charlesworth, Messrs. J. & J., Milnes House, Wakefield	4	4	0
Chorley & District Workpeople's Hospital Fund, 5, Rawcliffe Road, Chorley.....	10	10	0
City of Hull Great War Trust, 78, Lowgate, Hull	2	2	0
Clayton Hospital Workpeople's Fund, King Street Chambers, Wakefield	2	2	0
Clayton Hospital, Wakefield.....	6	6	0
Cleckheaton Coronation Fund (W. H. Clough, Esq., 1, Northgate).....	5	5	0
Clifton & Crakehall Estates Ltd. (A. W. Watts, Esq., Estate Office, Northallerton).....	1	1	0
Clough, Messrs. John & Sons, Ltd., Steeton, Keighley, Yorks.	2	2	0
Conservative Institute, N.E. Ward, Harehills Lane, Leeds	1	1	0
Co-operative Industrial Society, Batley.....	5	5	0
Co-operative Industrial Society, Ltd., Albert Street, Harrogate	7	7	0
Co-operative I.S., Windhill, 34, Westgate, Shipley...	5	5	0
Co-operative Industrial Society, Ltd., Birstall.....	2	2	0
Co-operative Society, Ltd., Barnsley British.....	103	19	0
Co-operative Industrial Society, 31, Buxton Road, Huddersfield	5	5	0
Co-operative Wholesale Society, Ltd., The Mint, Holbeck, Leeds.....	2	2	0
Co-operative Industrial Society, Rawdon.....	5	5	0
Co-operative Industrial Society, Ltd., 10, Albion Street, Leeds	22	1	0
Co-operative Convalescent Fund, Midland, Leicester.	5	5	0
Co-operative Industrial Society, Steeton, Keighley....	2	2	0

	Annual Subs.		
	£	s.	d.
Co-op. Society, Town-end, Middlestown.....	1	1	0
Cortonwood Colliery Workmen's Hospital Fund, 50, Brampton Road, West Melton, Rotherham.....	6	6	0
Crosland, Messrs. B. & Sons, Ltd., Oakes Mills, Lindley, Huddersfield.....	1	1	0
Cross, Messrs. J., Ltd., 8, Fossgate, York.....	2	2	0
Cudworth Village Club & Institute.....	3	3	0
Cullingworth, Messrs. H. & Sons, South St., Dewsbury	5	5	0

D.

Dawson, Messrs. H. & Co., Ltd., Albert Street and James Street, Harrogate.....	1	1	0
Dewsbury Guild of Help, Town Hall, Dewsbury.....	2	2	0
Dewsbury Pioneers Industrial Society, Batley Carr.	14	14	0
Dixon, Messrs. D. & Sons, Ltd., Kirkstall Road, Leeds	2	2	0
Dorman, Long, Messrs. & Co., Ltd., Middlesboro'....	23	2	0
Druids Equalized I.O., 35 & 37, Suffolk Rd., Sheffield	21	0	0
Dyas, Messrs. Robert Ltd., 10, Tentor Street, Moor- field, E.C.2	2	2	0

E.

Egglestone Hospital Committee, Gordon Bank, Eggle- stone.....	4	4	0
Elsecar Collieries Hos. and Conv. Fund, 35, St. Helen's Street, Elsecar	5	5	0

F.

Fanny Pit Workpeople's Benevolent Fund, 5, Holme Street, Rothwell.....	11	11	0
Farsley Mutual Provident Friendly Society.....	4	4	0
Farsley Benevolent Society, Council Offices, Farsley..	5	5	0
Featherstone Hospitals Efforts Fund, per J. A. Haigh, Esq., Council Offices, Featherstone.....	2	2	0
Foresters, A.O., W. Morley, Esq., 120, Wetherby Road, Acomb, York	2	2	0

G.

Garnett, Messrs. G. & Sons, Ltd., Apperley Bridge....	1	1	0
Glasshoughton Colliery Charitable Fund, Castleford..	5	5	0
Gregg & Co. (Knottingley) Ltd., Knottingley.....	2	2	0
Guest & Chrimes Ltd., Rotherham.....	2	2	0

	Annual Subs.		
	£	s.	d.
H.			
Hale, Messrs. W. & Co., Harrogate.....	1	1	0
Halifax & District Friendly Society, 23, Saltburn St., Halifax	2	2	0
Harper Bros., Messrs., Starbeck, Harrogate.....	2	2	0
Harrington No. 10 Colliery Homes Fund, 42, The Green, Bransty.....	2	2	0
Harrison's Charity (per W. Scholefield, Esq.), Dewsbury	3	3	0
Harrogate Gas Co.....	10	10	0
Harrogate & District General Hospital.....	34	13	0
Harrogate & District Grocers' Association, 12, Valley Road, Harrogate	2	2	0
Harrogate Ladies College	3	3	0
Hartley Hospital, Colne, Lancs.....	4	4	0
Hartley Hospital, per J. E. Keighley, Esq., J.P., Colne	74	11	0
Hartley & Sugden, Ltd., Messrs., Halifax.....	2	2	0
Hebden Bridge Nursing Institution.....	25	4	0
Hezmalhalgh Charity, Birstwith Hall, Harrogate.....	2	2	0
Hird, Messrs. T. & Sons, Acres Mill, Keighley.....	3	3	0
Hirst, Messrs. C. & Sons, Ltd., Exchange Mills, Cleckheaton.....	5	5	0
Hoare, Messrs. & Co., 37, Fleet Street, London, E.C.4.	5	5	0
Holme & Spalding Moor Parochial Trust, York.....	1	1	0
Horden Collieries' Ltd., Crown Street Chambers, Darlington	30	0	0
Houghton Main Hospital Fund, Barnsley.....	15	15	0
Hull Brewery Co., Silvester Street, Hull.. ..	2	2	0
Hull Community Council, 5, Cogan Chambers, Hull...	4	4	0
Hunter, Messrs. J. & Son, Parliament St., Harrogate..	1	1	0

I.

Infirmary, Royal, Halifax.....	2	2	0
Infirmary, Royal, Huddersfield	4	4	0
Infirmary, Royal Victoria, Newcastle-on-Tyne.....	5	5	0
Irwin, Messrs. W. & Co., Ltd. Burley Road, Leeds..	1	1	0

K.

King Edward VII. Memorial Convalescent Fund, Middlesbrough	29	8	0
Kirkburton District Nursing Association (per Chas. Earnshaw, Esq., J.P.).....	2	2	0
Knottingley Infirmary Committee.....	6	6	0

Annual
Subs.
£ s. d.

L.

Leeds Convalescent Society, 113, Park Lane, Leeds..	37	16	0
Leeds Workpeople's Hospital Fund, 3, Park Square, Leeds	192	3	0
Leeds City Tramways Benevolent Fund, Swinegate, Leeds	10	10	0
Leeds and Huddersfield Cloth Pressers' Association, 14, Cowslip Street, Paddock, Huddersfield.....	2	2	0
Lloyds Bank Ltd., Harrogate.....	5	5	0
Londesbro' Club, Bower Road, Harrogate.....	2	2	0
London & North-Eastern Railway Co.	25	0	0
London, Midland and Scottish Railway Co. Servants' Hospital Fund, Crewe	5	5	0
Lofthouse Memorial Fund, Boroughbridge.....	5	5	0
Lofthouse Colliery Ltd., nr. Wakefield	10	10	0
Loyal Britons' Friendly Society (per E. Holt, Esq., 86, Union Road, Heckmondwike).....	2	2	0
Lyles, S., Sons & Co. Ltd., Jilling Ings Mills, Earls- heaton, Dewsbury	4	4	0

M.

Mackintosh, J. & Sons, Ltd., Halifax.....	2	2	0
Marshall & Snelgrove, Messrs., Ltd., James Street, Harrogate	2	2	0
Martin's Bank, Ltd., Harrogate.....	5	5	0
Masham Welfare Society	4	4	0
Morley Medical Charities, per Messrs. J. & S. Rhodes Ltd., Highfield Mills, Morley	2	2	0
Moulton Hospital Sunday Fund, Spalding.....	9	8	0

N.

Nat. Union Boot and Shoe Operatives, 9, Queen Square, Leeds 2.....	1	1	0
Nat. Union Distributive Workers, 2, Railway Street, York	1	1	0
National Union General Workers, 17, Ruby Street, Saltburn-by-Sea	15	15	0
Nat. Union Foundry Workers, 26, Roscoe Road, Leeds,7	4	4	0
Naylor, Jennings & Co., Messrs., Green Lane Dyeworks, Yeadon.....	2	2	0
Newcastle Corporation Tramways Benevolent Fund, Manors, Newcastle.....	6	6	0

	Annual Subs.		
	£	s.	d.
New Park Laundry, Harrogate.....	2	2	0
Newton Hill Hospital Association, King St. Chambers, Wakefield.....	2	2	0
N.E.R. Servants' Societies (per J. Thornton, Esq., Newcastle)	2	2	0
N.E.R. Cottage Homes, Clavering House, Newcastle- on-Tyne (per F. W. Topping, Esq.).....	16	16	0
North Dean Wood Charity (W. Shaw, Town Hall Buildings, Elland)	1	1	0
North Riding Police Benevolent Fund.....	10	0	0
North Skelton and Longacre Mines Contingent Fund..	3	3	0
Nottinghamshire & Dist. Miners' Welfare Committee, Bamford House, Mansfield.....	132	6	0

O.

Oddfellows, G.U.M., 17, Yorkersgate, Norton, Malton	3	3	0
Oddfellows, I.O., 16, Enfield Road, Baildon.....	2	2	0
Oddfellows, I.O., Unity Hall, Rawson Square, Bradford	3	3	0
Oddfellows, I.O. (J. W. Moorhouse, Esq., Victoria Hall, Bingley)	4	4	0
Oddfellows, I.O., Elloughton, Brough, E. Yorks.....	4	4	0
Oddfellows, N.U.O. (A. Cooke, Esq., 10, Market Street, Heckmondwike)	2	2	0
Oddfellows, I.O., 76, Devonshire Road, Ealing, W.5...	2	2	0
Oddfellows, I.O., 24, Barlow Terrace, Selby	2	2	0
Oddy, Messrs. F. & Sons, Beulah Street, Harrogate ..	4	4	0
Ogden, Messrs. J. R. & Sons, James Street, Harrogate	2	2	0
Old Gravel Pit Provident Society, Valette Street, Hackney, E.9.....	1	1	0
O.C.O. Selby Employees' Hospital Fund	5	5	0
Original Alexandra Ladies' Whist Club, 47, Coronation Road, Scunthorpe	2	2	0
Otley Charities (H. Wood, Esq., Stoneleigh, Prince Henry Road, Otley)	4	4	0
Otley Friendly Societies' Association (1, Richmond Terrace, Otley)	5	5	0
Over Wyre Nursing Association, Meadowcroft, Hale Nook, Garstang	2	2	0

P.

Parker Bros., Messrs., Drighlington, Bradford.....	1	1	0
Parkinson, Messrs. J. & Son, Shipley.....	3	3	0
Phoenix Steel Works Accident Club (per A. Mitchell, Esq., Rotherham).....	11	11	0

	Annual Subs.		
	£	s.	d.
Poor Law Guardians, Leeds Jewish	5	5	0
Post Office Staff, Harrogate.....	4	4	0
Preston, Messrs. Joshua & Sons Ltd., Chestergate Clothing Works, Stockport.....	2	2	0
Prudential Assurance Company, Ltd., Holborn Bars, London	110	0	0
Public Assistance Committee, Dewsbury	1	1	0
Public Assistance Committee, Town Hall, Halifax....	5	5	0
Public Assistance Committee, Huddersfield	5	5	0
Public Assistance Committee, Middlesbrough.....	10	10	0
Public Assistance Committee, Wakefield	5	5	0

Q.

Queen Ethelburga's School, Harrogate.....	2	2	0
---	---	---	---

R.

Rational Association Friendly Society, 64, Bridge Street, Manchester	2	2	0
Rawtenstall Workpeople's Hospital Fund (W. Holden, 10, Grange Street).....	32	11	0
Rechabites I.O., 17, Queen Square, Claypit Lane, Leeds	8	8	0
Reckitt & Sons Ltd., Messrs., Hull.....	4	4	0
Ringtons, Ltd., Messrs., Algernon Road, Newcastle..	18	18	0
Ringtons, Ltd., Messrs., Employees' Hospital Fund, Newcastle	2	2	0
Robinson, Matthias, Ltd., Briggate, Leeds.....	3	3	0
Rothwell District and Stanley Nursing Association, Council Offices, Rothwell.....	8	8	0
Rowntree & Co., Ltd., Messrs., York.....	11	11	0
Rowntree & Sons, Ltd., Messrs., Scarborough	2	2	0
Rural Workers' Insurance Society, 17, Tentercroft Street, Lincoln	4	4	0

S.

Sadler & Co., Ltd., Messrs., Middlesbrough.....	2	2	0
Salt's, Sir Titus Charity, Shipley.....	5	5	0
Scarborough Council of Social Welfare, 13, Elders Street	11	11	0
Schofield Convalescent Fund, 19, Priory Place, Don- caster.....	11	11	0
Scott & Rhodes, Messrs., Banksfield Dye Works, Yeadon.....	2	2	0
Sheffield Hospital Council, Westfield Terrace, Sheffield.	226	16	0
Shildon Hospitals Committee, Central Parade, Shildon	26	5	0

	Annual Subs.		
	£	s.	d.
Silverwood Colliery Hospital Fund, 32, Park Lane, Thrybergh	18	18	0
Skinningrove Iron Works Fund, Tralee, Skelton Road, Brotton	5	0	0
Skipton Cinderella Club, Oakdene, Skipton.....	2	2	0
Slater, Messrs. & Co. Ltd., Little Bolton Bleach Works, Bolton	2	2	0
Smith, Messrs. John, Tadcaster Brewery Co., Ltd., Harrogate	2	2	0
S. Elmsall Pretoria Working-Men's Club.....	7	7	0
South Elmsall Friendly Societies' Council, 34, Barnsley Road, South Elmsall.....	3	3	0
South Kirkby, Featherstone and Hemsworth Collieries, Ropergate House, nr. Pontefract.....	20	0	0
South Kirkby Hospital Committee, 41, Dunsley Terrace, South Kirkby	4	4	0
South Kirkby & Moorthorpe Hospital Committee, 178, Harrow Street, Moorthorpe.....	2	2	0
Spillers Ltd., Messrs., The Avenue, High Street, Hull..	1	1	0
St. Michael's Parochial Church Council (H. R. Mann, Esq., Beech Grove, Malton).....	2	2	0
Stanhope and Weardale Industrial Society.....	5	5	0
Staveley Coal & Iron Co., Ltd, Hollingwood, Chesterfield	13	13	0
Stirk, Messrs. J. & Sons, Ovenden Road, Halifax.....	2	2	0
Sunderland Charity Trustees, Weatherhead & Butcher, Bingley.....	6	6	0
Swettenhams Ltd., Messrs., Chesterton, Staffs.....	1	1	0

T.

Tadcaster Aid Society, Shandon, Stutton Road, Tadcaster.....	4	4	0
Taylor, Messrs. J. T. and J., Ltd., Blakeridge Mills, Batley	4	4	0
Temperance, Sons of, 77, Great George Street, Leeds	9	9	0
Temperance, Sons of, 30, Queen Street, Huddersfield ..	2	2	0
Terry, J. & Sons, Clementhorpe, York	4	4	0
Tetley, Joshua & Son, Ltd., The Brewery, Leeds.....	5	5	0
Tetley, S. & Sons, Ltd., 15, Boar Lane, Leeds.....	1	1	0
Thorncliffe Ironworks Convalescent Fund, Sheffield...	7	7	0
Thorncliffe Ironworks Convalescent Fund (per A. Warburton, Esq., Sheffield)	18	18	0

Annual
Subs.
£ s. d.

W.

Wakefield Social Service Council, Service House, Brook Street, Wakefield	5	5	0
Wakefield & District Mineworkers' Conv. Scheme, 45, Shepley Street, Wakefield	5	5	0
Wakefield & District Workpeople (Clayton Hospital Committee)—per E. A. Fowlie, Esq., King Street Chambers, Wakefield	2	2	0
Wallsend Children's Country Holiday Association (per Mrs. McIntyre, 7, Burn Avenue, Wallsend-on-Tyne)	3	3	0
Ward's Depository, Harrogate	1	1	0
West Suffolk General Hospital, Bury St. Edmunds	4	4	0
Westminster Bank, Harrogate	5	5	0
Williamson, T. R., Ltd., Messrs., Varnish Works, Ripon	2	2	0
Wilson, Messrs. Joshua & Sons, Ltd., Bean Ing Mills, Leeds	3	3	0
Woolworth & Co., Messrs. Cambridge Street, Harrogate	5	5	0
Workington & District Workmen's Mutual Aid Assoc., 20, Berwick St.	28	7	0
Workmen, Sir W. G. Armstrong, Whitworth and Co., Newcastle	5	5	0

Y.

York County Hospital Contributory Scheme, 24, Pavement, York	46	4	0
York County Hospital, per Lady Almoner	3	3	0
York Equitable Industrial Society	5	5	0
"Yorkshire Post," Albion Street, Leeds	2	2	0
Yorkshire Tar Distillers Ltd., 1, East Parade, Leeds	2	2	0

Z.

Zion Sunday School, Kirkstall, Leeds	2	2	0
--	---	---	---

Annual Private Subscriptions to the
Rawson Convalescent Home received
in 1937

	Annual Subs.		
	£	s.	d.
Barber, F., Esq., Chadcote, Harrogate.....	1	1	0
Burton, Sir M., 64, Kent Road, Harrogate.....	1	1	0
Carter Mrs. Owen E., Ayresome, Nunthorpe, Yorks...	2	2	0
Carter, Miss, Park House, Kirbymoorside.....	3	3	0
Dent, Major J. W., J.P., Ribston Park, Wetherby....	2	2	0
Farmer, Mrs., Lucan House, Ripon	3	3	0
Frost, J., Esq., 2, St. Martin's View, Chapeltown, Leeds	1	1	0
Garrad, Mrs., J.P., 50, Cold Bath Road, Harrogate ..	2	2	0
Gibson, Mrs., 5, Beech Grove, Harrogate.....	1	1	0
Harper, A., Esq, Ravenscliff Mill, Calverley.....	1	1	0
Hartley, Mrs., c/o Harrogate Hydro., Harrogate.....	2	2	0
Mountgarret, Viscount, Nidd Hall, Ripley.....	10	10	0
Simpson, Miss, 17, Hyde Park Road, Harrogate.....	1	1	0
Weinrib, N., Esq., 110, Shepherd's Lane, Leeds.....	1	1	0

Business Firms, Societies, etc.

	Annual Subs.		
	£	s.	d.
Charlesworth, Messrs. J. & J., Ltd., Milnes House, Wakefield.....	2	2	0
Cleveland & Durham District Convalescent Fund, 93, Borough Road West, Middlesbrough	8	8	0
Durham Miners' Association, Hordern Colliery Lodge..	67	4	0
Hartlepoons and District P.O. Benevolent Society....	3	0	0
Melrose's, James, Charity (C. H. B. Cobb, Esq., 19, Blake Street, York).....	10	0	0
N.A.A.S., Euston Square, N.W.1.....	259	7	0
Rechabites, I.O., Manor House, 3, Manor Street, Bradford	7	7	0
Sheffield Works' Convalescent Association, York Chambers, 18, York Street, Sheffield.....	69	16	0
Shepherds Loyal Ancient Order, 125, Albion Street, Leeds 1	4	4	0
Teachers' Benevolent Fund, Hamilton House, Mabledon Place, London, W.C.1.....	11	11	0
W. Yorks. Mineworkers' Convalescent Scheme, Quebec House, Leeds.....	5	5	0

Royal Bath Hospital

OCCASIONAL SUBSCRIPTIONS, 1937

	£	s.	d.
"Anon," Colne	2	10	0
"Anon," Penistone	1	5	0
"Anon," West Hartlepool	3	0	0
Baird, Lady Joan, Middleton Lodge, Middleton Tyas..	3	10	0
Battersby, Mrs. F., Coney Warren, St. George's Hill, Weybridge	7	0	0
Behrens, Hon. Mrs. Clive, Swinton Grange, Malton....	5	0	0
Bentley Colliery Sick and Accident Society	3	15	0
Bevan, Mrs. Hugh, Barn Mead, Ingatestone	6	0	0
Bramley Poor's Allotment Trust	2	10	0
Brampton Bierlow Poor's Estate, Wath-on-Dearne....	5	0	0
British Red Cross Society, 18, Angel Hill, Bury-St.- Edmunds	2	10	0
Cambridge & District Crippled Children's Association, 146, Gilbert Road, Cambridge.....	10	0	0
Cooke, Mrs. Dunluce, Ben Rhydding	2	10	0
Cosgrove, Miss S. C., Broadgreen Nursing Home, Liverpool	3	10	0
Dent, Mrs. E. R., 12, Monkbridge Road, Leeds	2	10	0
East Lothian County Council, Haddington.....	5	10	0
Elford, Rev. E. E., The Vicarage, Holy Island	6	0	0
Gardner Ross, Dr. W., Red Gables, Barnsley	2	10	0
Gaunt, Gerald, Esq., Springfield Mills, Farsley	2	10	0
Hardy, S., Esq., Bracondale, Norwich	5	5	0
Hospital Nurses & Medical Charities Committee, 15, Hornby Street, Heywood	7	10	0

	£	s.	d.
Kelsall & Kemp Ltd., Messrs., Rochdale.....	2	10	0
Letham, J., Esq., Fearnbank, Largo, N.B.	3	10	0
Levy, H., Esq., 13, Grant Row, Leeds, 7	2	10	0
Skinningrove Iron Works Allocation Committee	5	0	0
Turner, Rev. J. C., Stray Court (Flat 2), Otley Road, Harrogate	2	10	0
Waite, W. H., Esq., 33, South Drive, Harrogate ...	2	10	0
Wallace, Rev. W., 21, Londesborough Rd., Scarborough	2	10	0
York Citizens' Committee, 11, Castlegate, York	5	0	0
Total ..	<u>£115</u>	<u>15</u>	<u>0</u>

SOCIETIES' SUBSCRIPTIONS, Etc., 1937.

	£	s.	d.
Amalgamated Engineering Union, 110, Peckham Road, S.E.15.....	46	10	0
Amalgamated Union of Building Trade Workers, Crescent Grove, South Side, S.W.4.....	14	0	0
Associated Society Locomotive Engineers, 9, Arkwright Road, N.W.3.....	6	0	0
Baker & Bessemer, Ltd., Kilnhurst Steel Works, Rotherham	3	10	0
Bardsey Friendly Society, Rose Cottage, Bardsey....	5	5	0
Billingham Works Hospital Fund.....	162	15	0
Bishop Auckland & District Hospitals Assurance Asso- ciation, 47, Salisbury Place, Bishop Auckland....	21	0	0
Blackpool, Treasurer's Department.....	7	0	0
Boots Health Insurance Society, 37, Station Square, Nottingham	7	0	0
Bridlington Hospitals Assurance Association, 19, Bridge Street, Bridlington.....	2	10	0
British Red Cross Society, Romany Road, Woking..	3	10	0
British Red Cross Society, 22, Lloyd St., Manchester	15	15	0
British Red Cross Society, 16, Silver St., Worcester..	33	5	0
British Red Cross Society, 9, St. Leonard's, York ..	7	0	0
Cammell Laird Approved Society, 145, Malton Street, Sheffield 4.....	3	10	0
Cargo Fleet Iron Works Employees' Emergency Fund, Middlesbrough	15	15	0
Catering Trades Approved Society, 67, Dean St., W.1..	3	13	6
Colne Valley District Fund.....	3	10	0
Co-operative Society, Clifton Street, Middlesbrough ..	7	0	0
Co-operative Wholesale Society, Ltd. (Health Insurance Section), Redfern Street, Manchester.....	100	0	0
Denholme Ex-Servicemen's Convalescent Fund, 12, George Street, Denholme, Huddersfield	3	10	0
Druids U.A.O., Buller Street, Hull.....	10	10	0
East Yorkshire United Friendly Society, Hunmanby, E. Yorks.....	5	5	0
Foresters A.O., Middlewich, Cheshire.....	2	0	0

	£	s.	d.
Glass Houghton Collieries Charitable Institutions Fund, Castleford	56	0	0
Halifax & District Friendly Societies, 55, Saville Park Street, Halifax	7	0	0
Haworth's Charity, Lichfield, per Rev. H. S. Cresswell, St. Mary's Vicarage	3	10	0
Hearts of Oak Benefit Society	234	10	0
Huddersfield & Dewsbury Power Loom Tuners Society, 67, Fir Avenue, Ravensthorpe, Dewsbury	14	0	0
Incorporated Soldiers & Sailors, per Brig.-Gen. G. W. Jebb, Birks, Tanset	10	10	0
Infirmery, Royal Victoria, Newcastle-on-Tyne	7	0	0
Kent & Sussex Hospital, Tunbridge Wells	7	0	0
King Edward VII. Memorial Convalescent Fund, Grimsby	3	10	0
Langwith Colliery Hospital Fund, Chesterfield	3	10	0
Leeds Convalescent Society, 113, Park Lane, Leeds ..	7	0	0
London, Midland & Scottish Railway Hospital Fund, Crewe	316	15	0
Margate Council of Social Service, Cecil Square, Margate	2	16	0
Menston Joint Hospital Fund Committee, 5, Jubilee Terrace, Menston	7	0	0
Merseyside Hospitals Council, 87, Lord Street, Liverpool 2	66	10	0
Midland Co-operative Convalescent Fund	21	0	0
Ministry of Labour Benevolent Fund, Quebec Chambers, Leeds 1	7	0	0
Monckton Main Convalescent Fund, Barnsley	5	5	0
National Deposit Friendly Society, 37, Queen Square, W.C.1	40	5	0
National Insurance Beneficent Society, 356, Old Street, E.C.1	31	15	0
National U.D.A. Workers, 6, Wilbraham Road, Fallowfield, Manchester, 14	7	0	0
National United Order of Free Gardeners, 9, Bond Street, Hull	7	0	0
National United Order of Free Gardeners, 8, High St., Sandbach, Cheshire	14	0	0

	£	s.	d.
National Union of General & Municipal Workers, 7, Woodlands Road, Middlesbrough.....	1	15	0
National Union of Textile Workers, 84, Godwin Street, Bradford	10	10	0
New Stubbin Colliery Workmen's Fund, 19, East Avenue, Rawmarsh, Rotherham	10	10	0
Northumberland Colliery Enginemen's Society, 52, Salters Road, Gosforth.....	6	5	0
Northumberland & Durham Emergency Help Fund, 2, Osborne Terrace, Newcastle-on-Tyne	14	0	0
Norwich Hospital Contributory Scheme, 38, Giles St., Norwich	3	10	0
Norwich Union Fire Insurance Society, City Square, Leeds	5	5	0
Norwich Union Fire Insurance Society, 44, Westgate Road, Newcastle-on-Tyne	7	0	0
Oddfellows, I.O., 10, Merlin Grove, Bradford	1	15	0
Oddfellows, I.O., 91, Green Lane, Wyke, Bradford ..	3	10	0
Oddfellows, I.O. 320, Kensington Street, Bradford...	8	15	0
Oddfellows, N.I.O., 85, Westgate, Bradford	1	15	0
Oddfellows, N.I.O., 15, Commercial Street, Halifax ..	5	5	0
Oddfellows, N.I.O., Helmsley	5	5	0
Oddfellows, N.I.O., Station Road, Moulton, Spalding	7	0	0
Oddfellows, I.O., Oddfellows' Hall, Stamford.....	12	5	0
Patons & Baldwins Ltd., Clarke Bridge Mills, Halifax	10	10	0
Pontefract Colliery Workmen's Convalescent Fund, per J. Leason Esq., Castleford	3	10	0
Public Assistance Committee, Barnsley	20	0	0
Public Assistance Committee, Bradford	10	10	0
Public Assistance Committee, Durham	24	10	0
Public Assistance Committee, Northallerton	7	0	0
Public Assistance Committee, Northampton	7	0	0
Public Assistance Committee, Norwich	7	0	0
Public Assistance Committee, Rotherham	7	0	0
Public Assistance Committee, Stoke-on-Trent	7	0	0
Public Assistance Committee, Wakefield	45	10	0
Rotherham Transport Department, Municipal Buildings, Rotherham	10	10	0

	£	s.	d.
Scarborough Hospital Contributory Scheme, 13, Elders Street, Scarborough.....	7	0	0
South Bank Rotary Club, F. Tunstall, Esq., Ardmore, Normanby Park, South Bank	7	0	0
Stamford & Rutland General Infirmary Association, Stamford	14	0	0
Stubley, Messrs. G. & J. Ltd., Provident Fund, Bottoms Mills, Batley	3	10	0
Thanet Hospitals Contributory Scheme, St. Peter's Road, Margate	4	4	0
Transport & General Workers' Union, Smith Square, S.W.1.	3	10	0
Upton Colliery Local Hospital Fund, 2, New Street, Upton, Pontefract	17	10	0
West Riding County Council (Highways Department), Wakefield.....	7	0	0
Western Yorkshire Mineworkers' Convalescent Scheme, Quebec House, Leeds, 1.	26	5	0
West Yorkshire Road Car Co. (Staff Welfare), East Parade, Harrogate	14	0	0
Whitwood & Altofts Mineworkers' Scheme, 346, Castleford Road, Normanton	17	10	0
Yorkshire Mineworkers' Association, 17, East Avenue, Rawmarsh	3	10	0
Total	£1,758	13	6

HOSPITAL SUNDAY COLLECTIONS, &c.

From Harrogate & District Hospital Sunday Collections :

Churches—	£	s.	d.	£	s.	d.
St. Wilfrid's	18	18	0			
St. Michael and All Angels (Beckwith- shaw)	15	13	10			
St. Peter's	10	17	10			
Harrogate Methodist Circuit	9	9	0			
Christ Church	8	1	1			
St. Mary's and All Saints'	3	11	4			
St. Mark's	3	7	9			
St. John's, Bilton	3	3	0			
Victoria Congregational Church	3	3	0			
Elim Hall	2	10	0			
St. Luke's	2	2	0			
St. Paul's Presbyterian	1	17	7			
Hebrew Congregation	1	13	4			
Knaresborough Parish Church	1	8	9			
Baptist Church	1	3	1			
Society of Friends	1	0	9			
St. Robert's, Pannal	1	0	0			
Holy Trinity & St. Luke's, Knaresboro'		10	2			
Sums under 10/-	3	0	7			
				92	11	1
Collecting Sheets—						
Valley Gardens and Starbeck		5	11		1	
Hotels—						
Harlow Manor Hydro	1	2	2			
Queen		14	11			
Wellington		14	5			
Southlands		13	10			
Cairn Hydro		11	5			
Amounts under 10/-	4	12	8			
				8	9	5
				106	11	7
Less proportion of Expenses ..				2	17	9
				103	13	10
Carried forward ..						

	£	s.	d.	£	s.	d.
Brought forward				103	13	10
Soroptimists Club, Harrogate	31	10	0			
Firth, Messrs. T. F. & Sons, Brighouse	22	3	11			
Pudsey District Nursing Association	18	18	0			
Yeadon Charities Association	12	12	0			
York and Ainsty Fox Hunters' Ball	10	0	0			
Beverley Consolidated Charities	6	6	0			
Boroughbridge Friendly Society	6	6	0			
Rev. A. Gillies Wilken	4	14	6			
Kirkby Overblow Harvest Festival	4	3	8			
Christ Church Parochial Church Council, Bradley, Huddersfield	3	10	0			
Guiseley Hospital Fund	3	3	0			
Ripley Parochial Church Council Harvest Festival	3	3	0			
Middleton-in-Teesdale Hospital Committee .	3	3	0			
St. Luke's Church, Harrogate		2	0			
				129	15	1
Total				<u>£233</u>	<u>8</u>	<u>11</u>

DONATIONS, 1937.

	£	s.	d.
West Riding County Council (Public Health)	90	0	0
The Right Hon. The Earl of Harewood, K.G., G.C.V.O., D.S.O.	50	0	0
Yorkshire County Cricket Club (Challenge Match) ..	7	10	0
Hebden Bridge & District United Demonstration Committee	7	0	0
Box in Hall	5	5	3
Midland Bank Ltd., Harrogate	5	5	0
National Provincial Bank Ltd., Harrogate	5	5	0
Leeds City Tramways Benevolent Fund	5	0	0
Eagle Star & British Dominions Insurance Co.....	4	0	0
King, —. Esq., Hebden Bridge	4	0	0
Holme on Spalding Moor Voluntary Hospital Committee	3	0	0
“Anon,” Harrogate	2	0	0
Darnborough Trust, Ripon	1	5	0
Miss C. Jenkins, Cheltenham	1	1	0
Small, Dr.	1	1	0
Carew, Catherine, Lady	1	0	0
Fell, Mrs., Batley.....	1	0	0
Harrop, E. C. H. Esq.	1	0	0
Page, J., Esq.	1	0	0
Buffaloes, R. A. O., Harrogate	14	1	
Collins, A. R., Esq.	10	6	
Evans, Miss, Harrogate	10	6	
“In Memoriam,” Mrs. W. J. Barrett	10	0	
Home, Miss N.....	10	0	
McDonald, Mrs. W.	10	0	
Robson, Mrs., Consett	10	0	
Saunders, H., Esq.	10	0	
Wilkie, Jones W., Esq. (the late)	10	0	
Wilkinson, Mrs. A.	10	0	
Sorbie, Miss	8	3	
“Anon,” Harrogate	5	0	
“Anon,” per Miss L. E. Watson, Harrogate	5	0	

£201 15 7

RULES AND REGULATIONS OF THE HARROGATE ROYAL BATH HOSPITAL.

Revised February, 1934.

Title and Purposes of the Hospital.

1. The Hospital having been built with a view to affording to deserving persons, free of expense, the benefits of the Harrogate waters and treatment, shall be denominated "THE HARROGATE ROYAL BATH HOSPITAL." No patients shall be admitted except such as in the opinion of the Honorary Physicians and the Committee of Management are suitable cases for such treatment.

Constitution.

2. The Officers shall consist of a Patron, President, Vice-Presidents, Twelve Trustees, Honorary Consulting Physicians, Honorary Physicians and the Honorary Treasurer.

3. All the real estate belonging to the Hospital shall be vested in the names of six Trustees, and the personal estate in the names of six Trustees, but subject to the control of the Subscribers as to any appropriation for the benefit of the Hospital, which may be agreed upon by them at any annual general meeting, or special meeting called for the purpose.

4. Whenever the number of Trustees, either of the real or personal trust estate, shall be reduced to three by all or any of the following means, viz., death, resignation, refusal, incapacity to act, or permanent residence out of England, the Committee of Management (as specified in Rule 27) shall by any writing under their hand fill up the vacancies by appointing three new Trustees, and upon every such appointment the surviving or continuing Trustees shall transfer such real or personal trust estate respectively vested in them so as to vest it respectively jointly in the surviving or continuing Trustees and such new Trustees.

Privileges of Subscribers.

5. Recommendations for the admission of Patients are issued on the following terms:—

(a) To Regular Annual Subscribers one recommendation for each Two Guineas subscribed. These recommendations shall only be available in the year in which they are issued:

PROVIDED ALWAYS that Annual Subscribers of One Guinea and upwards whose names appear in the Subscription List for 1924 shall, so long as they continue to subscribe annually, retain the privilege of recommending one patient for each guinea so subscribed, the number of recommendations to be issued at this rate to such old subscribers to be limited and determined by the amount of the first subscription sent in any one year, but in no case shall exceed Five. Old Subscribers entitled to this privilege who require to recommend additional patients beyond the number to which they may be entitled by their first subscription in any year may do so on payment of Two Guineas for each additional recommendation.

(b) To Occasional Subscribers (*i.e.* persons whose names have not appeared in the Subscription List for the preceding year) at the rate of one recommendation for every £2 10s. 0d. subscribed.

N.B.—Patients using these recommendation forms (a) and (b) will be expected to pay on admission a sum of 10s. 6d. per week towards the cost of board.

(c) To Contributory Schemes, Societies, and other bodies of persons, etc., which offer their members or contributors Hospital or Convalescent benefit, one recommendation for each £3 10s. 0d. paid, being at the rate of 5s. per day for a minimum period of two weeks, and pro rata for each additional week's stay.

N.B.—Patients admitted under these recommendations (c) will NOT be charged the Board Fee of 10s. 6d.

(d) Every donor of £40 to the Endowment Fund shall be a Life Subscriber, and shall be entitled to recommend one patient annually for every full sum of £40 so subscribed. These recommendations shall only be available in the year in which they are issued.

(e) Executors of persons bequeathing sums of money to the Endowment Fund of the Hospital shall be entitled to ONE recommendation for every £25 paid to the Treasurer, but to not more than FOUR, whatever the amount of the legacy bequeathed. These recommendations shall only be available in the year in which the Legacy is paid, or in the following year.

(f) Every Clergyman, or minister of any Denomination, who shall transmit a congregational collection to the Treasurer, shall be allowed to recommend one patient for every £3 3s. so contributed during the year.

(g) Every Hotel, Boarding-house, or Lodging-house Keeper or other person, shall be allowed to recommend one patient for every £3 3s. collected and paid to the Treasurer during the year.

These recommendations (f) and (g) shall be available within 12 calendar months from the date of issue.

6. In no case shall any part of the cost of a recommendation be paid by the patient or any member of his or her family. Any such payment shall disqualify for admission.

7. Recommendations for the Hospital will be available for the Rawson Convalescent Home should the case comply with the Rules and Regulations of that Institution, and be, in the opinion of the Medical Staff, more suited for treatment therein.

8. The following cases only are admitted to the Hospital: Skin Diseases, Rheumatism and kindred diseases (Arthritis, Myalgia and Neuritis), Disorders of the Liver, Gout and Lead Poisoning.

The following cases are **not** eligible for admission :

- (1) Women advanced in pregnancy.
- (2) Persons suffering from consumption.
- (3) Persons suffering from Neurasthenia.
- (4) Persons suffering from infectious or contagious disease.
- (5) Persons suffering from fits or of unsound mind.
- (6) Persons incapable of attending to themselves.

9. Cases convalescent from an infectious disease shall be inadmissible until a term of six weeks has elapsed from the period of infection ceasing.

10. The Committee of Management reserves the right to refuse admission to or to discharge any patient whose case may be found unsuitable for the treatment afforded by the Hospital, or who may be likely to be objectionable or injurious to the other inmates, or for any other reason.

RULES AND REGULATIONS OF THE RAWSON CONVALESCENT HOME.

Revised February, 1934.

Title and Purposes of the Home.

11. The Rawson Convalescent Home, having been erected in connection with the Harrogate Royal Bath Hospital on land the property of the said Hospital, shall be conducted under the Officers and Committee of Management of the Harrogate Royal Bath Hospital, with the addition of the three Trustees hereinafter referred to.

12. The Institution shall be used solely as a Convalescent Home. Only such patients shall be admitted as obtain a recommendation from a Subscriber of the Home or Hospital, and are, in the opinion of the Honorary Physicians and Committee of Management, suitable. It is contrary to the design of the Home to relieve persons whose circumstances enable them to pay the full cost of a visit to Harrogate.

Constitution.

13. The Property belonging to this Institution shall be vested in three Trustees. Any vacancy in their number to be filled up by the remaining Trustee or Trustees.

14. The Convalescent Home shall be charged for all expenses of the Hospital and Home in proportion to the number of patients admitted. Donations from Hotels, Lodging-houses, Hospital Sunday, and other sources of revenue (excepting legacies or donations to the endowment funds, which shall be kept separate) shall be apportioned on the same principle. This apportionment of receipts and expenses shall commence January 1st, 1898, and shall not be altered without the approval of a Committee consisting of the Patron, the Chairman of the Committee of Management, the Honorary Treasurer, and the Home Trustees for the time being.

Privileges of Subscribers.

15. Recommendations for admission of Patients are issued on the following terms:—

(a) Annual subscribers of Two guineas and upwards shall be entitled to recommend one patient annually for each Two guineas so subscribed. These recommendations shall only be available in the year in which they are issued :

PROVIDED ALWAYS that Annual Subscribers of One Guinea and upwards whose names appear in the Subscription List for 1924 shall, so long as they continue to subscribe annually, retain the privilege of recommending one patient for each guinea so subscribed, the number of recommendations to be issued at this rate to such old subscribers to be limited and determined by the amount of the first subscription sent in any one year, but in no case shall exceed Five. Old Subscribers entitled to this privilege who require to recommend additional patients beyond the number to which they may be entitled by their first subscription in any year may do so on payment of Two Guineas for each additional recommendation.

(b) To Occasional Subscribers (*i.e.* persons whose names have not appeared in the Subscription List for the preceding year) at the rate of one recommendation for every £2 10s. 0d. subscribed.

N.B.—Patients using these recommendation forms (a) and (b) will be expected to pay on admission a sum of 10s. 6d. per week towards the cost of board.

(c) To Contributory Schemes, Societies and other bodies of persons, etc. which offer their members or contributors Hospital or Convalescent benefit, one recommendation for each £3 10s. 0d. paid, being at the rate of 5s. per day for a minimum period of two weeks, and pro rata for each additional week's stay.

N.B.—Patients admitted under these recommendations (c) will NOT be charged the Board Fee of 10s. 6d.

(d) Every donor of £40 or upwards to the Endowment Fund shall be a Life Subscriber, and be entitled to recommend one patient annually for every full sum of £40 so subscribed. These Recommendations are only available in the year in which they are issued.

(e) Executors of persons bequeathing sums of money to the Endowment Fund of the Home shall be entitled to ONE recommendation for every £25 paid to the Treasurer, but to not more than FOUR, whatever the amount of the legacy bequeathed. These recommendations shall only be available in the year in which the Legacy is paid, or in the following year.

(f) Every Clergyman or Minister of any Denomination who shall transmit a congregational collection to the Treasurer shall be allowed to recommend one patient for every £3 3s. contributed during that year.

(g) Every Hotel Proprietor, Boarding-house, Lodging-house keeper or other person, shall be allowed to recommend one patient for every £3 3s. collected and paid to the Treasurer during the year.

These recommendations (f) and (g) shall be available within 12 calendar months of the date of issue.

Admission by Payment.

16. In certain cases approved by the Committee patients may be admitted to the Home without recommendation on their own payment in advance at the rate of one pound fifteen shillings for each week.

17. Recommendations for the Home will be available for the Royal Bath Hospital should the case comply with the Rules and Regulations of that Institution, and be, in the opinion of the Medical Staff, more suited for treatment therein.

18. Convalescent cases, or cases of debility, are eligible for admission to the Home.

The following cases are **not** eligible :—

- (1) Women advanced in pregnancy.
- (2) Persons in advanced stages of consumption.
- (3) Persons suffering from any skin disease.
- (4) Persons suffering from Neurasthenia.
- (5) Persons suffering from infectious or contagious disease.
- (6) Persons subject to fits or of unsound mind.
- (7) Persons incapable of attending to themselves

19. Cases convalescent from an infectious disease are not admissible until the expiration of six weeks from the period of the infection ceasing.

20. The Committee of Management reserve the right to refuse admission or to discharge any patient whose case may be found unsuitable for the treatment afforded by the Convalescent Home, or who may be likely to be objectionable or injurious to the other inmates, or for any other reason.

By-Laws and Regulations for Patients.

21. Every applicant for admission must procure a recommendation from a Subscriber, accompanied by the Certificate, properly filled up by a qualified Medical Practitioner, as to the suitability of the case. Each patient, when so admitted, shall pay a sum not exceeding 10/6 for each week of his or her stay towards the cost of his or her board, unless it be proved to the satisfaction of the Committee that such patient is entirely unable to meet such charge, in which case the Committee may, in their absolute discretion, remit such charge, either wholly or in part.

Each patient may be admitted for a period not exceeding two weeks on production of a Subscriber's recommendation, and shall be entitled to board, lodging, baths, medical attendance, &c. When further treatment is deemed desirable by the Hon. Physicians an extension of time may be granted, with the sanction of the Committee of Management, on production of a further recommendation for each two weeks of such extension.

22. No patient can be re-admitted until the expiration of three calendar months from the date when he or she was last discharged from the Hospital, except under special circumstances, and by special leave of the Committee of Management.

23. It shall be in the power of the Committee instantly to dismiss any patient who in their judgment conducts himself or herself in an improper manner, or who does not conform to the Rules, Regulations, and By-laws of the Institution.

24. Each patient is required to bring a proper change of clean body-linen, and to pay for the washing of it outside the Hospital.

RULES RELATING TO BOTH

The Harrogate Royal Bath Hospital and The Rawson Convalescent Home.

25. The Hospital shall be open throughout the year. The Home shall be opened in March each year and closed for the admission of patients on the second Thursday in November, or at such other times and such other periods in each year as the Committee of Management may decide to be necessary.

26. No Subscriber shall have power to recommend a patient or do any other special act until his or her subscription has been paid.

Annual Subscriptions shall be deemed due on the 1st January in each year.

When any subscription shall be in arrear for 2 years the subscriber's name shall be omitted from the published list.

27. The Government of the Royal Bath Hospital and of the Rawson Convalescent Home shall be vested in a Committee of Management consisting of the Patron, the President, the Vice-Presidents, the Trustees of both Institutions, the Honorary Consulting Physicians appointed before 31st December, 1930, (who shall be *ex-officio* members of the Committee until the Annual General Meeting of 1936), the Honorary Treasurer, four members of the Honorary Medical Staff (three at least of whom shall be Honorary Physicians), and sixteen other members, all of whom shall be elected by the subscribers at the Annual General Meeting. Of the sixteen other members four shall retire annually and shall be eligible for re-election. Three members of the Committee shall form a quorum.

28. The Committee shall have power to engage and dismiss all paid officials, to fix the amount of salaries, and make such orders, according to the spirit of these Rules, as they shall think expedient for the management of the Hospital and the Home.

Three or more of the Committee shall attend at the Hospital every Thursday afternoon to transact general business. In the event of a special meeting of the Committee being requisite, the same shall be called by the Secretary, when directed to do so by the chairman of the Committee or three of its members.

29. A House Committee shall be appointed by the Committee of Management, and shall meet at the Hospital as often as may be necessary, at such an hour as they may appoint. They shall examine the books of admission and discharge, and all other books kept by the officers, including the register of the attendance of the Honorary Physicians and Chaplain, and the "Visitors' Book." They shall investigate any complaint of neglect or misconduct of anyone connected with the Institution. They shall examine and sign all such accounts as may require to be laid before the next monthly meeting of the Committee of Management for payment. They shall procure and submit once a year to the Committee of Management for approval, all contracts for drugs, provisions, coals, &c., required for the use of the Hospital and Home. They shall examine, from time to time, the inventories of household goods, furniture, linen, &c., belonging to the Institutions. They shall replace and renew, from time to time, as circumstances may require, all such internal fittings and furniture of the Hospital and Home as may urgently require renewal, and shall superintend all alterations and improvements sanctioned by the Committee of Management, and shall be generally responsible for keeping the grounds and buildings in order.

30. Whenever a vacancy or vacancies shall occur in the Honorary Medical Staff, the Secretary shall, when requested by the Committee of Management, give notice thereof by advertisement in the Medical and Local Press. Applicants, who shall be fully qualified and registered, shall forward their diplomas and testimonials, if required, to the Committee of Management, who may thereupon proceed to election, or they may in their discretion defer the appointment to the next Annual General Meeting.

31. The Honorary Physicians or a sufficient number of them, shall attend at the Hospital on Tuesdays, Wednesdays, Thursdays and Fridays, to examine applicants for admission; and shall visit the Hospital three times per week, or as often as they may think necessary.

32. The Committee shall have power on the recommendation of the Hon. Medical Staff to appoint such specialists in an honorary capacity as may conduce to the better treatment of the patients.

33. The Honorary Treasurer shall pay all monies which he shall receive to the credit of the Hospital and Home at its Bankers, and all payments due from the Hospital and Home shall be made by cheques, signed by himself and two of the Committee. He shall invest, on securities approved by the Committee, when requested by them, all monies available for investment.

34. The Auditor shall examine the accounts, and return the same properly audited, to the Secretary, within 14 days after they have been received, and shall receive such a fee as the Committee of Management may think proper.

35. The Secretary shall collect and forthwith pay over to the Treasurer all subscriptions; attend and act as Clerk at all meetings of the Subscribers and Committees; make out the annual accounts for the auditor, and perform such other duties as the Committee of Management may direct.

36. The Matron shall be appointed by the Committee of Management, subject to three months' notice on either side; she shall devote the whole of her time to her duties, and shall see that the affairs of the Hospital and Home are conducted with the greatest possible attention to regularity, cleanliness, and economy, and shall conform to such By-Laws and instructions as the Committee of Management may from time to time decide upon.

37. The Annual General Meeting of the Subscribers shall be held at the Hospital on the Third Thursday in January in each year, or within 28 days thereof (of which seven days' notice shall be given by circular), for the purpose of receiving the reports of the Committee and Auditor, determining if any and what substantial alterations of or additions to buildings, shall be undertaken, and for electing the members of the Committee of Management and an Auditor. Nominations for election to the Committee of Management, signed by two subscribers as proposer and seconder, must reach the Secretary at least fourteen days before the Annual General Meeting.

38. The Chairman of the Committee of Management shall, within ten days after receiving a requisition in writing, signed by five Subscribers, convene by circular a special meeting of Subscribers for considering the purpose stated in such requisition only.

39. The Committee of Management shall have power to make such By-Laws (not inconsistent with these rules and regulations) as they may think necessary for the internal management of the Hospital and Home, and alter and annul the same as occasion may require; such new By-Laws to be in force until confirmed or otherwise at the next Annual General Meeting of the Subscribers, and printed copies of such By-Laws shall be affixed in conspicuous parts of the Hospital and Home, for the guidance of the Officers and the observance of the patients.

40. No general rule or regulation shall be altered, except by the Subscribers at the Annual General Meeting, or at a meeting specially called for the purpose; in all cases 14 days' notice shall be given to the Secretary of the proposed new rule; and seven days' notice shall be given by the Secretary to all Subscribers (together with the names of the Subscribers proposing the same), prior to the holding of the meeting at which such alteration is proposed to be made.

41. At all meetings, whether of the Subscribers or of the Committee of Management, all questions shall be decided by the vote of the majority of those present. In the event of the voting being equal the presiding Chairman of the meeting shall be entitled to give a second or casting vote. In no case is it permissible to vote by proxy.

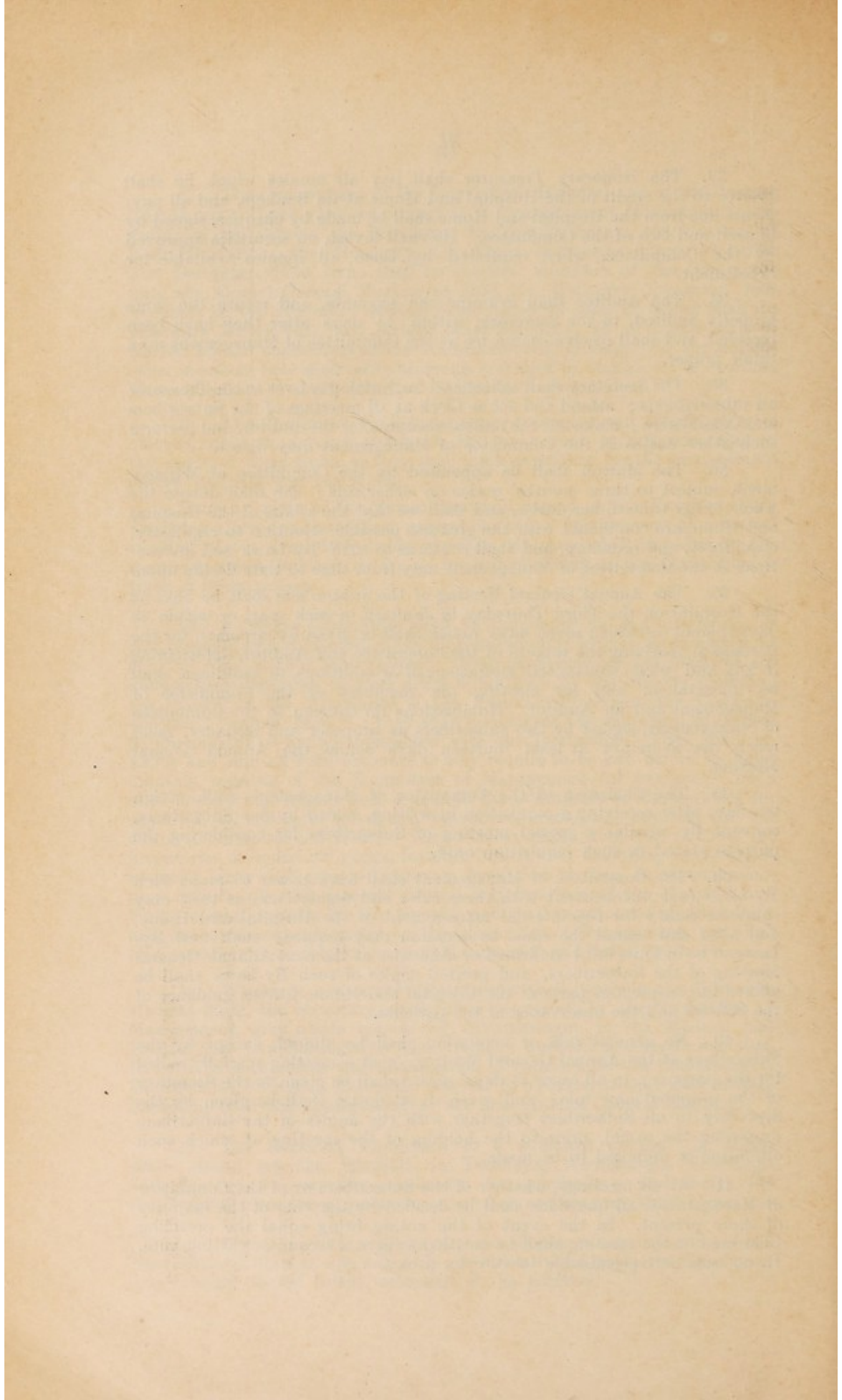

THE HARROGATE ROYAL BATH HOSPITAL.

Any person desirous of bequeathing a legacy to this Institution is respectfully requested to make use of the following

FORM OF BEQUEST.

*“ I give and bequeath to the Treasurer for the time being of the HARROGATE ROYAL BATH HOSPITAL, the Sum of
to be raised and paid by and out of
such of my Ready Money, Goods, and Personal Effects, as I may or can by Law charge with
the payment of the same ; which said sum I desire may be applied for carrying on the charitable
designs of the said Hospital.”*

A Printed Form is given below, which being filled up by the Governors and sent to the Bankers, would save trouble.

To.....

Bankers.....

Please pay to credit of *The Harrogate Royal Bath Hospital Account, at Barclay's Bank, Harrogate, the sum of £.....and continue to pay the same on the 1st of January in each year until further notice.*

(Signature).....

THE RAWSON CONVALESCENT HOME, HARROGATE.

Any person desirous of bequeathing a legacy to this Institution is respectfully requested to make use of the following

FORM OF BEQUEST.

" I give and bequeath to the Treasurer for the time being, of the RAWSON CONVALESCENT HOME, Harrogate, the Sum of
to be raised and paid
by and out of such of my Ready Money, Goods, and Personal Effects, as I may or can by Law charge with the payment of the same ; which said sum I desire may be applied for carrying on the charitable designs of the said Home."

A Printed Form is given below, which being filled up by the Governors and sent to the Bankers, would save trouble.

To.....

Bankers.....

Please pay to credit of *The Rawson Convalescent Home, Harrogate, Account, at Barclay's Bank, Harrogate, the sum of £.....and continue to pay the same on the 1st of January in each year until further notice.*

(Signature).....

Harrogate
Royal Bath Hospital
= = and = =
Rawson Convalescent Home,
1938.

Old Linen will be thankfully received at the Hospital.

All Annual Subscriptions are due on the First of January (see Rule 26), and are payable to the Hon. Treasurer or Secretary.

The House Committee meet every Thursday, at 3-30 p.m.

Any person subscribing the sum of £40 becomes a Life Subscriber, and can recommend One Patient Annually.—See Rule 5 (d).

Forms of Recommendation are supplied only at the time when Subscriptions are paid.

N.B.—The Committee urgently request particular attention to the Rules laid down for the admission of Patients, and beg that a strict enquiry be made into the circumstances of those who apply for recommendations. A personal knowledge of the applicant is desirable, in order to prevent any attempted abuse of the Charity.

N.B.—In case of Removal to another Residence, the Subscriber will oblige the Secretary by apprising him thereof.

E. P. L. DIXON, M.A., Secretary,
Harrogate Royal Bath Hospital.

HARROGATE ROYAL BATH HOSPITAL
and
RAWSON CONVALESCENT HOME.

The Cost of Endowing a Bed is
£1,000.

The Hospital and Home have at the present time only three beds partly endowed out of a total of 150, and it is felt that many of our supporters could perpetuate the memory of relatives and friends in no better way than by endowing and naming a bed after them.