

# **Annual report of the Royal Bath Hospital and Rawson Convalescent Home : 1935.**

## **Contributors**

Royal Bath Hospital (Harrogate, England)  
Rawson Convalescent Home (Harrogate, England)

## **Publication/Creation**

Harrogate : [publisher not identified], 1935

## **Persistent URL**

<https://wellcomecollection.org/works/mggwwsrz>

## **License and attribution**

This work has been identified as being free of known restrictions under copyright law, including all related and neighbouring rights and is being made available under the Creative Commons, Public Domain Mark.

You can copy, modify, distribute and perform the work, even for commercial purposes, without asking permission.



Wellcome Collection  
183 Euston Road  
London NW1 2BE UK  
T +44 (0)20 7611 8722  
E [library@wellcomecollection.org](mailto:library@wellcomecollection.org)  
<https://wellcomecollection.org>

1935.

Harrogate  
**Royal Bath Hospital**

For the Treatment of  
Rheumatic Diseases.

---

**Founded 1824.**

---

AND

**Rawson Convalescent Home**

---

**Founded 1888.**

---

**110th ANNUAL REPORT.**



WELCOME
LIBRARY
Ann Rcp
WX28
BE5
H32R88
1935

## SPECIAL NOTICE.

---

The Committee desire to make it as widely known as possible that the Hospital IS OPEN ALL THE YEAR ROUND, and the buildings are well warmed throughout.

During the months of January, February and March, an increased number of patients could be admitted.

---

Annual Subscriptions for 1936 are now due.

---

 Subscribers who have not already paid their Subscriptions are earnestly asked to do so now, and thus save the expense of sending out the usual Subscription reminders.



22501345602



HARROGATE  
ROYAL BATH HOSPITAL  
AND  
RAWSON CONVALESCENT HOME.

---

INFORMATION TO SUBSCRIBERS.

The following cases only are admitted to the ROYAL BATH HOSPITAL : Rheumatic and kindred Diseases (Arthritis, Myalgia, Neuritis, &c.), Skin Diseases, Disorders of the Liver, Gout, and Lead Poisoning.

The following cases are NOT eligible for admission to EITHER Institution :—

- (1) Persons suffering from consumption.
- (2) Women advanced in pregnancy.
- (3) Persons suffering from infectious or contagious disease.
- (4) Persons suffering from fits or of unsound mind.
- (5) Persons suffering from neurasthenia.
- (6) Persons incapable of attending to themselves.
- (7) Persons of such advanced age or in such impaired health as to be unfit to undergo the treatment provided.

Cases convalescent from an infectious disease are not admissible until the expiration of six weeks from the period of infection ceasing.



Patients are admitted in the order in which the Recommendations are received. As there is usually a long Waiting List early application is desirable.

Patients must not present themselves for admission until they have received an Admission Card from the Secretary.

The Hon. Physicians attend on Tuesdays, Wednesdays, Thursdays, and Fridays at 2 p.m. to admit Patients. Punctual attendance is essential.

Any infringement of the rules or any misconduct will render the Patient liable to instant dismissal.

The Committee of Management have many Applications each year from Patients for admission, which they are reluctantly compelled to refuse. Subscribers, who may have no Patients to recommend, are earnestly requested to send their Recommendations to the Secretary, that they may be used by the Committee for such deserving cases.

Visiting Days :—Saturdays and Sundays, 2-0—4-30 p.m.

The Hospital is just under a mile from the Railway Station.

All Subscriptions are due annually on January 1st in each year and all Recommendations must be paid for in advance.

Cheques, Postal Orders, &c., may be made payable to the Secretary (Mr. E. P. L. Dixon), or may be paid direct to Barclay's Bank, Limited, Harrogate, to the credit of the Royal Bath Hospital or Rawson Convalescent Home respectively.

By Order,

E. P. L. DIXON, M.A.,

Royal Bath Hospital and  
Rawson Convalescent Home, Harrogate.



Digitized by the Internet Archive  
in 2019 with funding from  
Wellcome Library

<https://archive.org/details/b31700834>



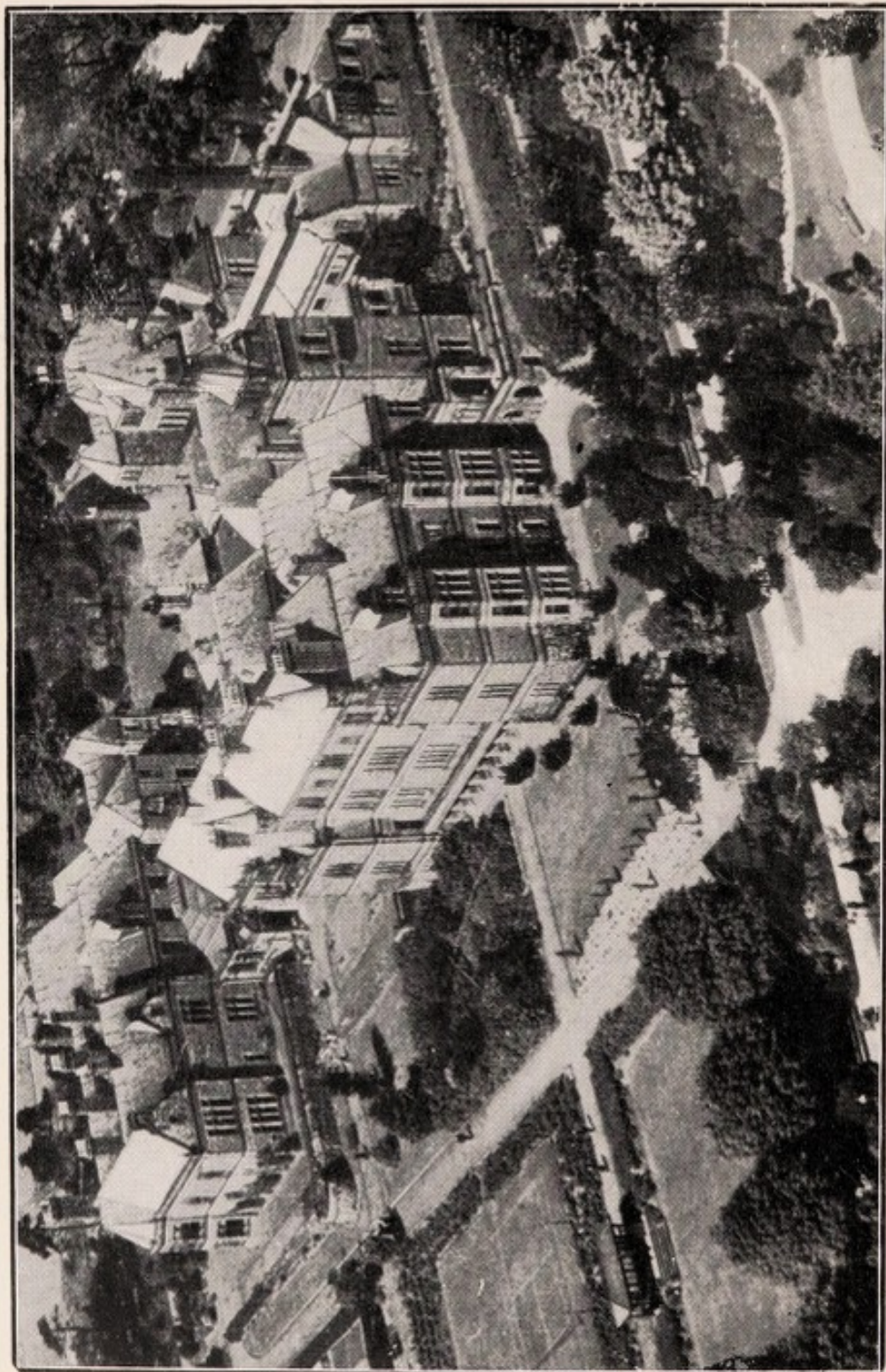

Photo Aerofilms, Ltd., Hendon, N.W.9.

VIEW FROM AIR OF THE HOSPITAL AND GROUNDS.

— 1935. —

THE ONE-HUNDRED-AND-TENTH ANNUAL

# REPORT

OF THE

## ROYAL BATH HOSPITAL

AND

## RAWSON CONVALESCENT HOME,

HARROGATE, YORKSHIRE,

Instituted for the Relief of Poor Persons from all  
parts of Great Britain and Ireland, whose  
cases require the use of the various  
Mineral Waters and Baths  
of Harrogate.

---

FOUNDED 1824. RE-ERECTED 1888.

---

SUPPORTED BY ANNUAL SUBSCRIPTIONS  
AND VOLUNTARY CONTRIBUTIONS.

---

*Patron :*

The Rt. Hon. the Earl of Harewood, K.G., G.C.V.O., D.S.O.

---

HARROGATE :

R. ACKRILL, LTD., PRINTERS, BOOKBINDERS AND LITHOGRAPHERS.

1936.



1835

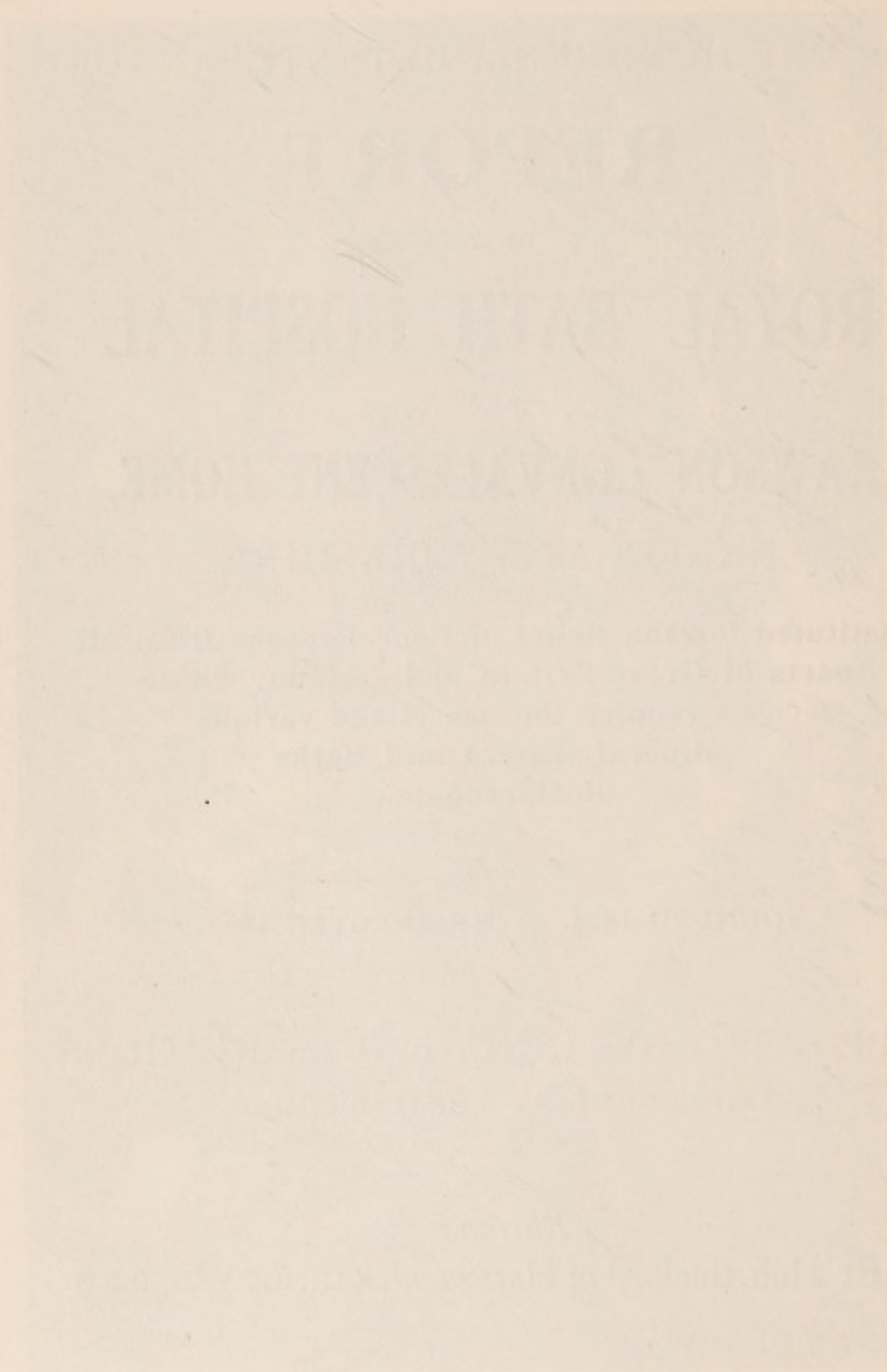

## The Harrogate Royal Bath Hospital.

---

### TRUSTEES OF THE REAL PROPERTY.

HENRY FREEMAN, Esq., BILTON COURT, HARROGATE.  
 MAJOR J. W. DENT, J.P., RIBSTON HALL, WETHERBY.  
 MATTHEW STEPHENSON Esq., J.P., BISHOPTON LODGE, RIPON.  
 CAPT. C. S. GREENWOOD, D.L., J.P., SWARCLIFFE HALL, BIRSTWITH,  
 HARROGATE.  
 COL. W. F. COLLINS, D.S.O., D.L., J.P., CUNDALL MANOR, PILMOOR.  
 THE RT. HON. LORD BINGLEY, BRAMHAM PARK, BOSTON SPA.

---

### TRUSTEES OF THE FUNDED PROPERTY.

HENRY FREEMAN, Esq., 14, ALBERT STREET, HARROGATE.  
 MAJOR J. W. DENT, J.P., RIBSTON HALL, WETHERBY.  
 CAPT. C. S. GREENWOOD, D.L., J.P., SWARCLIFFE HALL, BIRSTWITH,  
 HARROGATE.  
 COL. J. U. M. INGILBY, J.P., O.B.E., NORTH DEIGHTON MANOR,  
 WETHERBY.  
 W. H. FERRAND, Esq., J.P., BILTON DENE, HARROGATE.  
 COL. E. W. STANYFORTH, C.B., J.P., KIRK HAMMERTON HALL, YORK.

---

## The Rawson Convalescent Home.

---

### TRUSTEES.

MAJOR A. E. COLLINS, KNARESBOROUGH HOUSE, KNARESBOROUGH.  
 LT.-COL. SIR WM. HY. INGILBY, BART., J.P., RIPLEY CASTLE.  
 SIR THOS. S. LAWSON-TANCRED, BART., J.P., ALDBORO' MANOR,  
 BOROUGHBRIDGE.



## OFFICERS OF THE INSTITUTION FOR 1936.

### Patron :

THE RIGHT HON. THE EARL OF HAREWOOD, K.G., G.C.V.O., D.S.O.,  
Harewood House, Leeds.

### President :

THE RIGHT HON. VISCOUNT MOUNTGARRET, Nidd Hall, Harrogate.

### Vice-Presidents :

L. J. HOBSON, M.D., F.R.C.S.

C. A. RHODES, Esq., J.P.

M. STEPHENSON, Esq., J.P., Bishopton Lodge, Ripon.

### Hon. Treasurer :

STANLEY BARNES, Esq., 16, Swan Road, Harrogate.

### Committee for the Government of the Hospital :

THE PATRON.                      PRESIDENT.                      VICE-PRESIDENTS.

HON. TREASURER.                      HON. PHYSICIANS.

and the following Governors :

Chairman—C. E. CARTER, Esq., J.P., Larchfield, Harrogate.

SIR LORAIN G. DUNBAR.

W. L. KIRBY, Esq.

R. E. JONES, Esq.

W. A. TAYLOR, Esq.

} Retire 1937.

SIR JOHN EAGLESOME, K.C.M.G.

H. CHAPMAN, Esq., J.P.

W. TOWNEND, Esq.

C. A. LAURENCE, Esq.

} Retire 1938.

C. E. CARTER, Esq., J.P.

W. H. FREEMAN, Esq., M.C., B.A.

W. H. FERRAND, Esq., J.P.

DR. A. W. HINSLEY WALKER, J.P.

} Retire 1939.

STANLEY BARNES, Esq.

R. A. BREARE, Esq.

J. A. EDDISON, Esq.

DR. G. L. KERR PRINGLE, M.C.

} Retire 1940.

### House Committee :

THE CHAIRMAN (ex-officio), THE HON. TREASURER (ex-officio), SIR L. G. DUNBAR, MESSRS. CHAPMAN, FREEMAN, LAURENCE, RHODES and TOWNEND,

DR. HOBSON, DR. WALKER, DR. PRINGLE and ONE HON. PHYSICIAN.

### Building Committee :

THE CHAIRMAN (ex-officio), THE HON. TREASURER (ex-officio).

SIR J. EAGLESOME, MR. C. A. LAURENCE, DR. PRINGLE.

### Garden Committee :

SIR L. G. DUNBAR, MESSRS. BARNES and CHAPMAN, DR. MILLER.

### Chaplain :

The REV. J. BELL, M.A.

### Hon. Solicitors :

MESSRS. POWELL, SON & EDDISON.

### Bankers :

BARCLAY'S BANK, LIMITED (Harrogate Branch).

Secretary - MR. E. P. L. DIXON, M.A. (Oxon.)

### Matron :

MISS A. MOSSMAN.

### Dispenser :

MR. E. FORTUNE.

### Auditors :

MESSRS. LOWREY, WESTON & WHALLEY (Chartered Accountants), Harrogate and Leeds.

## HONORARY MEDICAL STAFF.

### Consulting Physicians :

- L. J. HOBSON, M.D. (Lond.), F.R.C.S. (Eng.)  
 A. W. HINSLEY WALKER, J.P., M.D. (Brux.), M.R.C.S., L.R.C.P. (Lond.)  
 \*DAVID BROWN, M.D., B.Sc. (Lond.), M.R.C.S., L.R.C.P. (Lond.)  
 G. L. KERR PRINGLE, M.C., M.D. (Edin.)

### Consulting Surgeon :

HERBERT FRANKLING, C.B.E., M.R.C.S. (Eng.)

### Consulting Pathologist :

F. B. SMITH, M.A., M.D. (Cantab.), M.R.C.S., L.R.C.P. (Lond.)

### Consulting Dental Surgeon :

ERNEST WHITE, M.R.C.S., L.R.C.P. (Lond.), L.D.S., R.C.S. (Eng.)

### Physicians :

- \*GEOFFREY HOLMES, M.B., B.Ch. (Cantab.)  
 ALFRED C. SHARP, M.D. (Glas.)  
 \*WILLIAM YEOMAN, M.D., M.R.C.S., L.R.C.P. (Lond.)  
 W. SHIRLEY KIDD, M.B., B.S., M.R.C.S., L.R.C.P. (Lond.)  
 R. NIMMO WATSON, M.R.C.S., L.R.C.P. (Lond.)  
 DOROTHY POTTER, M.B., Ch.B. (Edin.), D.P.H. (Liverpool).  
 R. P. J. RUTHERFORD, M.B., Ch.B. (St. And.)  
 \*J. L. WESLEY-SMITH, M.B., Ch.B. (Leeds).

### Assistant Physician :

T. GLEN REAH, M.A., M.D. (Cantab.), M.R.C.P. (Lond.)

### Surgeons :

- C. D'OYLY GRANGE, O.B.E., M.B., B.S. (Lond.), F.R.C.S., L.R.C.P. (Lond.)  
 T. V. PEARCE, M.D., B.S. (Lond.) F.R.C.S., L.R.C.P. (Lond.)

### Ophthalmic Surgeon :

JAMES FISON, M.A., M.D. (Cantab.)

### Surgeon for Diseases of Ear, Nose and Throat :

A. B. PAVEY-SMITH, M.C., B.A., M.B., B.Ch. (Cantab.), F.R.C.S. (Eng.),  
 L.R.C.P. (Lond.)

### Pathologist :

\*SINCLAIR MILLER, D.S.O., M.C., M.A., M.D., B.Sc., D.P.H. (Belf.),  
 M.R.C.P. (Lond.)

### Radiologists :

C. G. HITCHCOCK, M.R.C.S., L.R.C.P. (Lond.)  
 J. ALEXANDER THOMSON, B.Sc. (Aberd.), M.B., Ch.B., D.M.R.E.

### Dental Surgeons :

H. J. STICKLAND, L.D.S., R.C.S. (Eng.)  
 G. R. WINTER, L.D.S., R.C.S. (Eng.)  
 M. A. GODFREY, L.R.C.S., L.R.C.P., L.D.S. (Edin.)

### Anæsthetist :

W. SHIRLEY KIDD, M.B., B.S., M.R.C.S., L.R.C.P. (Lond.)

### Gynæcologist :

MURIEL KEYES, L.R.C.P., L.R.C.S. (Edin.), L.R.F.P.S. (Glas.)

### Resident Medical Officer :

W. F. HARVEY, M.R.C.S. (Eng.), L.R.C.P. (Lond.)

### Consulting Chemist :

A. WOODMANSEY, M.Sc.

### Chiropodist :

Miss M. GREAVES.

\* Members of Committee.





# ANNUAL MEETING,

Tuesday, 18th February, 1936.

The 110th Annual General Meeting of the Royal Bath Hospital and Rawson Convalescent Home was held on Tuesday, 18th February, 1936.

The Right Hon. The Earl of Harewood, K.G., G.C.V.O., D.S.O., presided. Among those present were Matthew Stephenson, Esq., J.P. (Vice-President), The Mayor of Harrogate (Councillor S. Cartwright, J.P.) Sir L. G. Dunbar, C. E. Carter, Esq., J.P., Stanley Barnes, Esq. (Hon. Treasurer), R. A. Breare, Esq., W. H. Freeman, Esq., M.C., B.A., J. A. Eddison, Esq., W. Townend, Esq., H. Chapman, Esq., J.P., W. Arthur Taylor, Esq., Dr. G. L. Kerr Pringle, M.C., Dr. Geoffrey Holmes, Dr. Wm. Yeoman, Dr. J. L. Wesley-Smith, Dr. Sinclair Miller, D.S.O., Dr. Dorothy Potter, Dr. Muriel Keyes, Dr. T. Glen Reah, Dr. D. H. Collins, Rev. J. Bell (Chaplain), Mrs. Geldart, Mrs. H. G. Topham, and Mr. Newton (Newcastle), etc.

Apologies for absence were received from The Duchess of Portland, Major J. W. Dent, J.P. (President), Viscount Mountgarret, Lord Bingley, Lt.-Col. Sir W. H. Ingilby, Bart., J.P., Sir John Eaglesome, K.C.M.G., Col. E. W. Stanyforth, C.B., J.P., Col. W. F. Collins, D.S.O., Col. J. U. M. Ingilby, J.P., O.B.E., Capt. C. S. Greenwood, D.L., J.P., Mr. W. H. Ferrand, J.P., Mr. C. A. Rhodes, J.P., Mr. W. L. Kirby, Mr. R. E. Jones, Mr. C. A. Laurence, Dr. L. J. Hobson, Dr. A. W. Hinsley Walker, J.P., Dr. A. C. Sharp, Dr. R. Nimmo Watson, Mr. C. D'Oyly Grange, O.B.E., Mr. T. Vibert Pearce, Dr. C. G. Hitchcock, Dr. J. A. Thomson, Mr. A. B. Pavey-Smith, and Major S. C. Disney.

LORD HAREWOOD, in moving the adoption of the Reports and Accounts, referred to a statement which had appeared in the Press that large extensions of the Hospital and Home were contemplated. This he described as a "misfortune," and added that he greatly regretted that the article had appeared exactly as it did. During the past year the Board of Management asked the Medical Staff to furnish a survey of possible future improvements. They had presented an exceedingly interesting but very drastic scheme. In order to carry out all their suggestions a very large sum of money would be required. He thought



that in so doing the Staff were looking for what he might call "perfection" and would not consider the suggested alterations as essential for the continuance of the Hospital, though they were doubtless most desirable and would enable the work to be carried on on a much larger scale than had hitherto been possible. These matters however had not yet been considered by the Board of Management and, whatever their intentions might be, they could not have their duties forestalled. A number of considerations must be taken into account before a decision could be arrived at. There was the large question of finance. This was entirely outside the province of the Medical Staff and though he did not suggest that their recommendations were in any way improper, he was personally not prepared to lend his name to a vast appeal to the general public until he was quite sure that, considered in all its aspects—and not from the medical aspect alone—the appeal was a wise one.

The Hospital, in conjunction with Leeds University, had lent its name to a scheme for rheumatic research, which was at present on a comparatively small scale. He hoped that some day this scheme would develop into a very much larger one and that, at the end of the seven years over which the scheme had been launched, they would have gained a great deal of knowledge of rheumatic diseases and would be able to look back upon their present knowledge as being, comparatively speaking, ignorance. Until these matters had been considered in all their aspects he thought it would be a great misfortune if they were to embark on a big scheme of alterations, which five or six years hence might be found to be based on very imperfect knowledge of what was really required. In any case he was sure the Medical Staff would agree that the Board of Management must have time to consider the whole position before making any appeal on a large scale to the public.

Their finances and present scale of working did not oblige them to make an appeal on a very large scale. When they had decided what they needed, then they could launch their appeal and he hoped they would press home at once to attain what they were aiming at. They must not appeal to the public in a vague way for a large sum of money, when they had not yet determined how the money ought to be spent. He had no doubt that the Report of the Medical Staff, which was most valuable, would be dealt with in a manner, which, from the medical and financial points of view, was deemed most desirable.



MR. STANLEY BARNES (Hon. Treasurer), seconding the motion, thanked the Annual Subscribers for the satisfactory condition of the Hospital finances. They had saved £504 on establishment repairs as compared with the previous year—a satisfactory position which was largely due to their being the owners of a remarkably well built and well equipped establishment.

For many years past the Income of the Hospital had slightly exceeded the Expenditure. Expenditure must, year by year, show a tendency to increase; whether the Income would keep pace with that increase, as it had done up to now, remained to be seen. He hoped the time would never come when the balance was on the other side.

The Reports and Balance Sheet were then adopted.

LORD HAREWOOD moved that Viscount Mountgarret be asked to accept office as President in succession to Major J. W. Dent, who had sent a letter of resignation but said he would continue to take an interest in the welfare of the Hospital. They very much regretted Major Dent's resignation after so many years' association with the Institution. Lord Mountgarret had been interested in the Hospital for many years and they hoped his connection with it would become closer as time went on.

DR. G. L. KERR PRINGLE seconded the resolution, which was unanimously carried, with thanks to Major Dent for his past services.

MR. C. E. CARTER (Chairman of the Board of Management) proposed that Dr. L. J. Hobson and Mr. C. A. Rhodes be elected Vice-Presidents in recognition of their services to the Hospital. Mr. Carter said that Dr. Hobson had faithfully served the Hospital on the Medical Staff and as a Member of the Committee for more than fifty years, and that Mr. Rhodes had been Chairman of the Committee for fifteen years.

SIR L. G. DUNBAR seconded the resolution, which was unanimously carried.

LORD HAREWOOD moved a vote of thanks to the Chairman and Committee of Management and proposed the re-election of the following members due to retire by rotation: Messrs. Stanley Barnes, R. A. Breare, and J. A. Eddison, and that Dr. Hinsley Walker, J.P., and Dr. G. L. Kerr Pringle, M.C., be



elected to fill the vacancies caused by the elevation of Mr. Rhodes and the death of Lt.-Col. A. Kirk, J.P. Also that the nominees of the Hon. Medical Staff, Dr. Geoffrey Holmes, Dr. Wm. Yeoman, Dr. J. L. Wesley-Smith, and Dr. Sinclair Miller be and are hereby appointed.

In moving the resolution Lord Harewood said the Hospital was exceptionally fortunate in its Committee of Management. He was sure the additions of Dr. Walker and Dr. Pringle would be a great asset. The Medical nominees had taken their share in the Management of the Institution in a most satisfactory manner.

MR. MATTHEW STEPHENSON seconded, and the motion was carried.

MR. C. E. CARTER, replying on behalf of his colleagues, referred appreciatively to the help of the Medical Staff and said their suggestions would receive most careful consideration. Welcoming the Mayor of Harrogate he said "We are indebted to that much maligned body, the Harrogate Corporation, for many favours for which we are grateful." He thought he could safely say that the initiation by their Patron of a Scheme for Rheumatism Research had done as much as any single thing which had been done by even the Corporation to keep Harrogate as a Spa in the eye of the Medical world during recent years. He felt sure that the Corporation and the Hospital could be helpful to each other.

MR. W. ARTHUR TAYLOR, moving a vote of thanks to Mr. Stanley Barnes for his services as Hon. Treasurer and his re-appointment for the ensuing year, paid tribute to Mr. Barnes' work on behalf of the Hospital.

MR. W. TOWNEND seconded and the motion was carried, and MR. BARNES suitably replied.

MR. R. A. BREARE, who moved a vote of thanks to the members of the Hon. Medical Staff and their re-appointment for the ensuing year, with the addition of Dr. T. Glen Reah as Assistant Hon. Physician, said that it was of vital importance that they should have an excellent Medical Staff and in this respect they were singularly fortunate. Apart from the medical work, which showed notable results, he could, speaking from personal experience, pay tribute to their sense of responsibility in regard to finance. They had been most helpful and had



never unduly pressed a point when it had been suggested that there was any serious objection from the financial or any other point of view.

MR. H. CHAPMAN, seconding, said that in his frequent visits round the gardens he came into contact with many patients whose gratitude towards the Medical Staff was the greatest tribute they could receive.

The resolution was carried unanimously.

DR. SINCLAIR MILLER, in replying, regretted the premature publication of the article referred to by Lord Harewood. He thought this had been a case of unfortunate leakage; the members of the Staff were not responsible. The year had been one of steady progress and consolidation. He hoped that help given over many years by Lord Harewood's family to the Hospital would continue for a long time to come. The present research scheme would never have reached maturity but for Lord Harewood's help.

MR. H. NEWTON (of Newcastle) proposed, and DR. GEOFFREY HOLMES seconded the re-election of the Auditors, Messrs. Lowrey, Weston and Whalley (Leeds and Harrogate).

THE MAYOR OF HARROGATE, who moved a vote of thanks to Lord Harewood for presiding, referred to Mr. Carter's appreciation of the Corporation's interest in the Hospital. They hoped seriously that the Research would be productive of great good. If they could find out the cause of Rheumatism and allay or remove it, it would be a tremendous help to the town and be of great benefit to the world. He did not know of a Hospital which had a better reputation for the treatment it meted out to those who came to it.

MR. CARTER seconding, said Lord Harewood was always willing to help the Hospital in every way he could and his wise counsel had been of great value on several occasions.

LORD HAREWOOD replying, said it was a great pleasure to him to keep up the connection which his family had had in the Hospital over so many years; he hoped it would continue for many years to come. He wished the Medical Staff to understand that he in no way blamed them for the appearance in the Press of the article to which he had referred in his opening remarks.



## Report of the Committee of Management.

To The Right Honourable The Earl of Harewood, K.G., G.C.V.O.,  
D.S.O., and Subscribers of the Royal Bath Hospital  
and Rawson Convalescent Home, Harrogate.

The Committee of Management has pleasure in submitting its 110th Annual Report and Statements of Accounts for the year ended 31st December, 1935.

The figures relating to the admission and re-admissions of patients are shown below, together with those for 1934 :—

		1934.	1935.	Inc. or Dec.
<b>Hospital :</b>				
	Men ....	609	617	+ 8
	Women ....	739	739	—
		— 1348	— 1356	+ 8
<b>Re-admissions :</b>				
	Men ....	574	496	- 78
	Women ....	557	582	+ 25
		— 1131	— 1078	- 53
<b>Convalescent Home :</b>				
	Men ....	298	255	- 43
	Women ....	239	265	+ 26
		— 537	— 520	- 17
<b>Re-admissions :</b>				
	Men ....	228	220	- 8
	Women ....	203	224	+ 21
		— 431	— 444	+ 13

These figures show little variation between the two years excepting for a decrease in the re-admissions of men, both in the Hospital and Home. It is not unreasonable to assume that the improved conditions of the labour market are largely responsible for this phenomenon. When men have jobs to go back to or posts are being kept open for them, they are naturally anxious not to run the risk of losing them. The total



number of persons admitted has decreased by nine, but against this are to be placed the facts that the average length of stay has increased by 7 days, the total number of "Hospital Days" has increased from 43,502 to 44,553 and the daily average of occupied beds from 125.9 to 128.4.

### OBITUARY.

Your Committee records with deep and sincere regret the deaths during the past year of Lt.-Col. A. Kirk, V.D., J.P., Mr. Frank Boyce and Dr. L. C. E. Calthrop.

Lt.-Col. Kirk joined the Board of Management in 1916, so that his length of service had been exceeded by few of the present members of the Board. His attendance at the weekly meetings was most regular and, on Mr. Stanley Barnes being appointed Hon. Treasurer in 1931 in place of the late Mr. Walter Freeman, Lt.-Col. Kirk succeeded to the Chairmanship of the House Committee, vacated by Mr. Barnes. He proved himself most careful and conscientious in the discharge of his duties and seldom allowed a week to pass without paying two or three visits to the Hospital to keep himself in close touch with its internal affairs. Furthermore, he devoted much thought and time to the oversight of the garden and grounds.

Mr. Boyce served on the Committee for seven years, until ill-health necessitated his resignation in 1931. He has perpetuated his association with the Hospital by a legacy of £250.

Dr. Calthrop was appointed a member of the Hon. Medical Staff in 1922 and, on his removing to Hertfordshire in 1930 his devoted work for the Hospital was recognised by the Board of Management appointing him Hon. Consulting Physician. His wide experience of balneology was unstintingly given to the patients under his care. His interest in their welfare went far beyond the merely professional demands of his relations with them: at the same time his unvarying courtesy and consideration towards all with whom he came in contact gained him the esteem and affection of patients and staff without exception.

### PERSONAL.

During the past twelve months several changes have taken place. Mr. Rhodes, after occupying the post of Chairman of the Board of Management for fifteen years, decided not to stand for re-election, feeling that it would be in the best interests of the Hospital if a fresh mind were brought to the consideration



of its problems. Mr. Rhodes joined the Board in 1917 and was appointed Chairman in 1920, so that to him fell the task of piloting the Hospital successfully through the difficult post-war years, when the buildings reverted to civil purposes after the military occupation. During the period immediately following many alterations, developments and improvements were initiated and successfully completed. Your Committee is glad to take this opportunity of placing on record its appreciation of the services Mr. Rhodes has rendered to the Hospital and it is happy in the knowledge that it will continue to enjoy the benefit of his experience and advice in the capacity of a "private member."

It was further a cause for much gratification to them when Mr. C. E. Carter acceded to their unanimous request that he should fill the vacancy. Circumstances have militated against Mr. Carter giving as full service to the Hospital as he would otherwise have been able to. Even so, his wide experience, balanced judgment and prudent foresight have already proved assets of great value during a period, not free from difficulty.

Mr. Laurence, who joined the Board in 1934 was chosen to succeed Lt.-Col. Kirk as Chairman of the House Committee. He has shown a keen and comprehensive grasp of the duties of the position, but ill-health has of late unfortunately necessitated a time of inactivity. It is the sincere wish of your Committee that Mr. Laurence will soon enjoy improved health, which will enable him once more to preside at the weekly meetings of his Committee.

Miss M. H. Roberts, the Matron, resigned her position after a stay of about two years. She had shown herself an economical manager and zealous for efficiency in all departments. Your Committee was fortunate in obtaining as her successor, Miss A. Mossman, who had given valuable help on several occasions in the past and has an intimate knowledge of the work of the Hospital.

In January, Dr. L. J. Hobson completed an association of 50 years with the life of the Hospital. He has always taken a close interest in the welfare of the Hospital, but his work for it during the years of the War merits special mention and gratitude. It is the hope of your Committee that Dr. Hobson may continue to attend the Meetings of the Board for many years to come.



A special word of thanks is due to Mr. Chapman for the time and interest he has given to the garden since the death of Lt.-Col. Kirk. His practical knowledge has proved of great value already and the alterations he is striving to effect should show good results in the near future.

Apart from the changes detailed above, the year under review presents no features of outstanding interest or importance. The work—apart from the ups and downs necessarily incidental to the employment of a large number of people—has gone steadily forward without serious interruption. The following are among the chief "landmarks."

12th April: Mr. Joe Davis, English Billiards Champion and Mr. George Nelson very kindly visited the Hospital and gave an exhibition game of 500, after which Mr. Davis gave further proof of his amazing skill. Those fortunate enough to be present will not soon forget the experience.

4th—8th June: The Royal Institute of Public Health held a congress. Sectional Meetings on "Rheumatism and Allied Diseases" were held at the Hospital at which several members of the Hon. Medical Staff either read papers or took part in the subsequent discussions.

29th June: The Maternity and Child Welfare Section of the Medical Officers of Health Congress visited the Hospital under the guidance of Dr. Muriel Keyes.

18th—21st Sept.: A Congress of members of the Chartered Society of Massage and Medical Gymnastics was held in Harrogate. Parties of those attending visited the Hospital during these days, but the number of those availing themselves of the opportunity was disappointingly small.

No great structural alterations have taken place, but the Men's Cloak Room in the Hospital has been enlarged—an improvement which has been much appreciated. A Service Lift from the larders to the Kitchen has been installed. The Nurses' Sitting Room has been re-decorated and practically re-furnished throughout and other equipment has been modernised with a view to increasing their comfort.

The number of treatments given in the Electrical Department shows a marked increase, chiefly under the heading



“ Diathermy ” and as was expected the work in the X-Ray Department has grown considerably and will probably continue to do so. The figures for the Baths show no marked variation on the whole. In this connection your Committee desires to record its grateful thanks to the Baths and Wells Department of the Harrogate Corporation for the use, at a nominal rental, of three of its wells, supplies of Montpellier, Kissingen and other waters together with generous supplies of Harrogate Mud, all of which play a prominent, and indeed indispensable, part in the treatments, given throughout the year. The value of these concessions it is impossible to over-estimate.

### FINANCE.

That both the Hospital and Convalescent Home show a profit for the year under review must, in the first place, be attributed to the constancy and loyalty of the annual subscribers and to these your Committee desires to convey its grateful thanks for the support which has enabled it to finish the year free from anxiety and hopeful for the future.

Although expenditure under the first four main heads shows an increase (Provisions, £81 ; Surgery and Dispensary, £111 ; Domestic, £247 ; and Salaries, £347) a considerable drop in the Establishment charges—£504—goes a long way to counterbalance these, so that the net increase in expenditure for the year amounts to only £350. The variation in details can be easily seen by looking at the comparative figures for 1934 and 1935 on the Revenue Account, see pp. 32-33. On the receipts side there is a gratifying increase of £85 in subscriptions, which is, however, more than discounted by a fall of £170 in the subscriptions to the Convalescent Home. The main increase, £790 is in the group designated “ Receipts on Account of Services Rendered.” Hospital Sunday Collections show a decline and the increase in Donations—always a regrettably small item—is entirely due to a cheque from Lord Harewood for £50. The diminished loss on the Laboratory, £26 is so small as to be negligible, and can only be regarded as temporary. The Endowment has received one gift of ten guineas from Miss L. E. Watson, but, apart from this, remains torpid.

### LEGACIES, Etc.

During the year the following amounts have been received : Exors of Miss E. Alcock, deceased, £250 : Mrs. A. E. Richardson, deceased (6th distribution), £450 ; Miss S. B. Rayner, £50. These sums are awaiting investment as other amounts will shortly be added to them. A first instalment of £600 has been received from the Executors of the late Mr. Thomas Naylor for the Rawson Home Endowment and this sum has been invested.



Your Committee desires also to thank Lord Harewood for a donation of £50, representing part of the proceeds from opening Harewood House to the public.

### GIFTS.

Your Committee acknowledges with grateful thanks the following :—

Lord Harewood—Portrait.

Anon.—Flowers.

Archer, Mrs. A. E.—Bedroom Slippers and Surgical Appliances.

Aykroyd, Sir W. H., Bart., J.P.—Carpet (Nurses' Sitting Room).

Bain, Lady—Magazines weekly throughout the year.

Barrett, Mr. J. E.—Sack of Turnips.

Boothman, Mrs. (the late)—Wheel Chair.

Boyce, Mr. Frank (the late)—Linen, Clothing, etc., Nursing Utensils.

British Red Cross—Library Books.

Bulcock, Mrs.—Periodicals.

Carter, Mr. C. E., J.P.—Three Palms.

Chapman, Mrs. Gordon—Ilkley Couch.

Chapman, Mr. H., J.P.—Shrubs.

Coates, Miss—Papers.

Davidson, Mrs. M.—Garden Seat and Bed Chair.

Eaglesome, Sir John, K.C.M.G.—Carnival Caps for Patients and Staff.

Ferrand, Mr. W. H., J.P.—Rabbits.

Freeman, Mr. W. H., M.C., B.A.—Books, Magazines.

Garside, Mrs.—Books.

Geldart, Mrs. J. W.—Tickets for Nativity Play, Medicine Bottles.

Hamilton, Mrs. R. C. (Mayoress of Harrogate)—Apples and Tomatoes.

Hamilton, Mr. R. C. (Mayor of Harrogate)—Apples and Pears.

Hobson, Dr. L. J.—Two Framed Photographs of the Hospital.

Hobson, Mrs. (the late)—Playing Cards.

Hodgson, J. H. & Co.—Two Radiator Hoods.

Keyes, Dr. Muriel—Old Linen, Tickets for Fun Fair, Christmas Cakes for Nursing Staff.

Kirk, Mrs. A.—Periodicals, Books.



- Lord, Mrs. C. H.—Magazines and Notepaper.  
 Milburn, Mrs.—Magazines.  
 Morton, Miss Mary—Wheel Chair.  
 Oddy, F. & Sons—Fruit for Nurses and Maids.  
 Pringle, Mrs. G. L. Kerr—Cakes.  
 Shires, Mrs.—Books and Magazines.  
 Speak, Mr. G. N.—Periodicals.  
 Taylor, Mr. and Mrs. W. Arthur—Tickets for North of England Flower Show.  
 Vickerman, Miss—Medicine Bottles.  
 Whiteley, Mrs.—Grapes.  
 Wood, Mrs. L. W.—Magazines and Periodicals.  
 Yeoman, Dr. W.—Magazines.
- Churches :—Arkendale Young People's Gift Service—Fruit, Vegetables, Eggs and Jam (per Rev. H. C. Knight).  
 St. Mary's, Harrogate, Harvest Festival—Fruit, Vegetables, Eggs.  
 St. Peter's, Harrogate, Harvest Festival—Flowers, Fruit, Vegetables.  
 Harrogate Wesleyan Church—Fruit.
- Egg Collection — For Lady Barran—Mrs. M. Hutchinson (Markington), 1,146 ; Mrs. James (Sawley Rectory), 1,287 ; Miss G. Walker (Bishop Thornton), 312—2,745 ; Lady Moore (Kirkby Malzeard), 4,730 ; Miss Crompton (Azerley Chase), 1,761 ; Miss Lawson-Tancred (Aldborough), 954 ; Mr. Pimp (Nidd Valley), 528 ; St. Mary's Church, Easter Collection, 92 ; Miss Watson (Southlands), 72 ; Mrs. Poole (Tockwith), 24. Total, 10,906.

For this splendid total, which beats last year's figure by more than 1,700, sincere and most grateful thanks are due to organisers, donors, collectors, packers and those who arranged for transport free of all cost to the Hospital. The consumption of eggs is necessarily heavy so that this generous activity represents a very substantial monetary equivalent.

Thanks are, as in past years, again due and are gladly accorded to the Editors of the "Harrogate Herald" and "Harrogate Advertiser" for free copies of their respective papers weekly and for Press facilities, freely placed at our disposal. Also to Mr. J. R. Ogden for his kindness in regularly attending to clocks every week. To Mr. Henry Bellamy and those associated with him for their self-sacrificing labours to promote and secure the success of the Hospital Sunday Collections.

**OCCUPIED BEDS :**

The daily average for each month was as follows :—

January .. 62.1	May .. 135.3	September .. 139.1
February .. 112.6	June .. 140.6	October .. 142.8
March .. 130.7	July .. 138.8	November .. 144.1
April .. 137.6	August 136.1	December .. 121.0

The following **Treatments** have been given during the year :—

	Men.	Women.	Total.
Aix Douche.....	7	19	26
Needle Douche.....	2,089	1,907	3,996
Scotch Douche.....	74	33	107
Vichy Douche.....	1,992	1,798	3,790
Soda Bath.....	108	86	194
Sulphur Bath.....	5,168	4,204	9,372
Undercurrent Douche.....	2,515	1,496	4,011
Liver Pack.....	34	104	138
Local Pack.....	—	24	24
Harrogate Mud Pack. ....	1,213	1,866	3,079
Berthollet.....	1,263	2,745	4,008
Paraffin Wax.....	1,588	2,552	4,140
Intravenous.....	—	21	21
Special (Starch).....	33	—	33
Foam Bath.....	115	176	291
	<hr/> 16,199	<hr/> 17,031	<hr/> 33,230
Dry Massage.....	<hr/> 7,352	<hr/> 8,631	<hr/> 15,983
Swedish Remedial Exercises .....	<hr/> 350	<hr/> 698	<hr/> 1,048



**Electrical Treatments have been given as follows :—**

	Men.	Women.	Total.
Ionization .....	190	408	598
Leucodescent Lamp .....	888	940	1,828
Leucodescent Lamp & Ionization.	—	—	—
Radiant Heat .....	1,359	1,914	3,273
„ „ and Ionization .....	32	42	74
High Frequency, general .....	80	79	159
„ „ and Massage .....	90	466	556
„ „ and Breeze .....	71	76	147
„ „ and Vacuum .....	94	213	307
Galvanism .....	7	198	205
Faradism .....	49	150	199
Schnee Four Cell .....	89	119	208
Diathermy .....	2,246	2,168	4,414
Sinusoidal .....	1	2	3
Moderator .....	124	102	226
Ultra Violet Ray .....	283	365	648
	<hr/> 5,603	<hr/> 7,242	<hr/> 12,845

**Radiographic Examinations made:**

Hospital .. .. .	286	246	532
Home .. .. .	105	82	187
	<hr/> 391	<hr/> 328	<hr/> 719

**Dental Treatments :**

Mr. Stickland .. .. .	30
Mr. Winter .. .. .	42
Dr. Godfrey .. .. .	65
	<hr/> 137

**Ear, Nose and Throat :**

Mr. Pavey-Smith, Examinations—162  
Operations—10

**Ophthalmic Examinations :**

Mr. Fison .. .. . 8

## Chaplain's Report.

St. Mary's Vicarage,  
Harrogate,

31st December, 1935.

TO THE GOVERNORS OF THE ROYAL BATH HOSPITAL AND  
RAWSON CONVALESCENT HOME.

Gentlemen,

It is my pleasure to report that the usual Services have been held during the past year.

It is very gratifying to see the patients attend in such large numbers ; many of them make use of the Chapel for private prayer and quiet, and they appreciate all that is done for them. The publishers of "Hymns Ancient and Modern" recently assisted us with a very generous grant when we purchased new Hymn Books.

I should like to express my gratitude to Matron for her ever-ready help in making arrangements for the Services.

(Signed) J. BELL, M.A.,  
Chaplain.

### STATISTICAL TABLES

For the year ending 31st December, 1935.

#### (A). Number of Beds and Patients.

	1934.		1935.
1. Total Number of available beds	146	....	146
2. Patients resident, daily average....	125·9	....	128·4
3. Number of Patients admitted during year	1,885	....	1,876
4. Average length of stay in days....	23·0	....	23·7
5. Total number of Hospital days....	43,502	....	44,553

Four other Beds are set aside for Emergency Cases.



## (B.) Annual Expenditure.

Average Cost of each Patient per Week.

Average Total Cost of each Patient.

	1934.			1935.		
	Expenditure.	Av. Cost	Av. Total	Expenditure.	Av. Cost	Av. Total
	£ s. d.	per Patient	Cost per	£ s. d.	per Patient	Cost per
	£ s. d.	per week.	Patient.	£ s. d.	per week.	Patient.
1. Provisions ....	2371 0 6	0 7 8	1 5 2	2452 10 11	0 7 10	1 6 6
2. Dispensary, X Rays and Laboratory ....	1148 17 8	0 3 8	0 12 1	1231 5 2	0 3 10	0 13 0
3. Domestic ....	1614 1 6	0 5 2	0 17 3	1861 18 11	0 5 10	1 0 0
4. Salaries & Wages ....	4084 19 11	0 13 2	2 3 0	4431 12 4	0 13 11	2 7 5
5. Miscellaneous ....	228 12 9	0 0 9	0 2 6	231 19 0	0 0 9	0 2 7
6. Administration ....	833 2 0	0 2 8	0 8 9	891 18 3	0 2 10	0 9 11
Statistical Cost	£10280 14 4	£1 13 1	£5 8 9	£11101 4 7	£1 15 0	£5 19 5
7. Establishment, Repairs ....	1051 16 10	0 3 5	0 11 6	547 3 2	0 1 9	0 6 0
8. Finance ....	180 1 3	0 0 7	0 1 11	190 1 1	0 0 7	0 2 0
Total Cost	£11512 12 5	£1 17 1	£6 2 2	£11838 8 10	£1 17 4	£6 7 5

## Report of the Hon. Medical Staff.

---

The work of the past year has been chiefly of a routine character, and full use has been made of the improvements and additions which the Board of Management has effected in the last few years. The additional Douche Massage Table installed has amply justified itself.

The Staff considered that the appointment of an Assistant Physician would be a great help in the working of the Hospital, and Dr. Glen Reah has been appointed. We extend to him a warm welcome.

The work of the Hospital is steadily increasing, and it is worthy of note that more cases in the early stages of Rheumatism are coming for treatment. There is still, however, a tendency in the busy time of the year for beds to be filled by chronic cases which could be more effectively dealt with in the early months of the year. The Staff have worked in close co-operation with the Research Fellow, and in addition to frequent discussions of individual cases, monthly meetings have been held at which the general lines of investigations have been thoroughly discussed.

At the request of the Board of Management the Staff have been considering what alterations are necessary if the Hospital is to keep its position in the front rank of the National fight against Rheumatism and its allied diseases. After prolonged discussion and careful thought, the Staff have unanimously agreed to recommend alterations on a large scale which they consider should be carried out.



## RHEUMATIC GROUP.

1. INFECTIVE—	Men.	Women.	Total.
(a) Rheumatic Fever and Sub-acute Rheumatism ..	96	86	
(b) Arthritis due to specific Infective Organisms ..	4	4	
(c) Focal Arthritis (Associated with gums, teeth, tonsils or other definite focus)	27	40	
(d) Indeterminate Arthritis (including Still's Disease)	238	331	
(e) Following Zymotic Disease, Scarlet Fever, Influenza, etc .. .. .	—	1	
	—365	—462	827
2. METABOLIC—			
Gout .. .. .	10	7	
Due to Endocrine Deficiencies .. .. .	—	—	
	—10	—7	17
3. TRAUMATIC—			
(a) Injury .. .. .	8	23	
(b) Static .. .. .	2	5	
	—10	—28	38

## 4. DEGENERATIVE—

Osteo-Arthritis	..	..	—123	—186	309
FIBROSITIS	..	..	183	244	427
NEURITIS AND SCIATICA	..	..	72	26	98
SPONDYLITIS DEFORMANS	..	..	48	7	55

## DISEASES OF THE SKIN—

Dermatitis	..	..	9	2	
Eczema	..	..	8	1	
Psoriasis	..	..	3	7	
Seb. Capitis	..	..	1	—	
„ Sicca	..	..	—	1	
Sycosis	..	..	1	—	
Urticaria	..	..	1	—	
			—23	—11	34

## DISEASES OF THE NERVOUS SYSTEM—

Chorea	..	..	—	1	
Disseminated Sclerosis	..	..	—	1	
Hemiplegia	..	..	2	1	
Neurasthenia	..	..	3	2	
Paralysis Agitans	..	..	1	—	
Post Encephalitis lethargica			1	—	
Spastic Paraplegia	..	..	1	—	
„ Paresis	..	..	1	—	
Tabes Dorsalis	..	..	1	2	
			—10	—7	17



Men. Women. Total.

## DISEASES OF BONES AND JOINTS—

Kyphosis .. ..	—	1	
Osteitis Fibrosa .. ..	1	—	
Paget's Disease .. ..	4	—	
Sacrilisation .. ..	—	1	
Synovitis .. ..	2	1	
Periosteitis .. ..	3	—	
Pes Planus and Cavus ..	2	3	
	—12	—6	18

DEBILITY .. ..	2	7	9
DIABETES .. ..	—	1	1
ENDOCRINE DISEASES .. ..	2	1	3
GASTRO INTESTINAL .. ..	1	1	2
GENITO-URINARY DISEASES .. ..	1	1	2
HEART AND CIRCULATORY .. ..	4	4	8
MALIGNANT DISEASE .. ..	2	1	3
MUCOUS COLITIS .. ..	3	3	6
OBESITY .. ..	—	1	1
POST OPERATIVE .. ..	1	—	1
	—	—	—
TOTALS .. ..	872	1,004	1,876

## LABORATORY.

The Laboratory continues to be used extensively, both for the routine investigation of cases and for much of the research work.

The appended summary shows a considerable increase in the Laboratory work for the year.

S. MILLER.

January—December, 1935.

**Total No. of Patients referred : 817.**

### Bacteriological :

Blood	....	....	....	....	....	16
Fæces	....	....	....	....	....	262
Urines	....	....	....	....	....	288
Fluid from Joints	....	....	....	....	....	70
Pus ....	....	....	....	....	....	3
Sputum—Culture	....	....	....	....	....	5
Sputum—? T.B.	....	....	....	....	....	28
Teeth	....	....	....	....	....	12
Tonsils	....	....	....	....	....	20
Uterus	....	....	....	....	....	92
Throat and Nose Swabs	....	....	....	....	....	354
Smears	....	....	....	....	....	8
Hairs and Scrapings	....	....	....	....	....	2
Vaccines (Autogenous)	....	....	....	....	....	47
„ (Stock)	....	....	....	....	....	22
„ (after discharge)	....	....	....	....	....	2

### Bio-Chemical :

Estimation of B.M.R.	....	....	....	11
----------------------	------	------	------	----



**BLOOD :**

Creatinine .....	2
Chlorides .....	16
Viscosities .....	12
Agglutinations .....	10
Calcium .....	26
Cytological .....	558
Fragility of Red Cells .....	11
Platelets .....	12
Sedimentation R. ....	648
Uric Acid ....	64
Van Den Bergh ....	14
Cholesterol .....	12
Total Nitrogen .....	17
Non Protein N. ....	10
Urea .....	69
Sugar .....	288
Glucose Tolerance Tests .....	46
Lævulose Tolerance Tests .....	89
Wasserman Reactions .....	62
Coagulation Rate .....	4
Phosphates as P. ....	8
Phosphatase .....	8
Renal Efficiency Tests .....	16
Cerebro-spinal Fluids .....	5
Fractional Analysis of Gastric Contents	204

**Urines :**

Short Chemical .....	2340
Complete Chemical .....	124
Uric Acid .....	47
Creatine and Creatinine .....	2
Calcium .....	12

**Miscellaneous :**

Von Pirquet's Reaction ....	2
Fæces Chemical ....	1
Fæces ? Occult Blood ....	8
Urines ? T.B. ....	1
Histological Exams. ....	14
Total No. of Examinations ....	<hr/> 6004 <hr/>

**Gynæcological Department :**

Fifty-two new cases were referred. Complete pelvic examinations of these, and of old cases returning, were made, in addition to consultations for revision during treatment.

SWABS sent to Path. Lab. for report.. ..	46
URETHROSCOPIC (examinations or treatments)	16
IONISATION of interior of uterus or urethra..	20
DIATHERMY (medical, pelvic) to interior of urethra, rectum, vagina or uterus.. ..	148
OTHER intra-uterine or intra-cervical treatments	12
INSTRUMENTS FITTED .. ..	1

Also routine applications by the department nurse. Many of the cases seen in the department, especially of pruritis and chronic pelvic sepsis, would benefit from rectal lavage, if obtainable within the Hospital.



## Research Department.

Investigations carried on in the Research Department during the past year have been directed mainly towards the elucidation of the nature and causes of the rheumatic diseases. The department proves admirably suited for this work, for the Research Fellow is able to conduct his enquiries in the wards as well as in the Laboratory. The Research Fellow is grateful for the helpful interest which the Medical Staff continue to show in his work.

The subjects upon which work was started at the opening of the department, eighteen months ago, were described in the Annual Report of the Advisory Committee of October, 1935. Some of these have been brought to fruition and others, not yet complete, are being continued. Rheumatoid arthritis is now the principal subject of study. This, the most crippling of the rheumatic diseases, attacks adolescents and persons in early middle life. The pathogeny of this disease has not yet been adequately explained, and no specific therapy is known for it. Spa treatment affords alleviation in many cases, but too often the condition advances to irreparable anatomical deformities. Research into this disease and its treatment would be facilitated if more cases were sent into hospital while in the early stages.

During 1935 a questionnaire was circulated to practitioners who had sent colliery workers to the Hospital. To the 390 enquiries issued only 150 replies were received. The results, however, are of general interest and were published in "The Journal of State Medicine," Oct., 1935, page 609, from which the following is quoted.—"The results of this 'follow-up' are sufficiently consistent to give a small but concrete example of the benefits which industrial workers may derive from treatment in a spa hospital. In considering these figures, two points must be especially emphasised. Firstly, 76 per cent. of the patients under consideration are employed at the coal-face, where they are engaged on one of the most physically strenuous tasks to which industrial workers are subjected and under atmospheric conditions particularly conducive to 'rheumatism.' Secondly, admission to the spa hospitals usually implies that other lines of home-treatment have failed, and therefore the cases here considered represent those forms of rheumatic diseases which are the more lasting, the more disabling and the less amenable to treatment.



"The accompanying figures show the present condition of these patients, analysed according to the period which has elapsed since their discharge from the hospital, and also the net result of treatment in the four main types of chronic rheumatic disease.

Period since discharge.	No. of cases.	Average age years.	Fit for full work. per cent.	Fit for light work. per cent.
6-12 months....	24	44.6	54	13
12-24 „ ....	63	45.2	64	10
24-36 „ ....	45	41.3	66	9
over 36 „ ....	18	45.1	69	12
Total sample....	150	43.9	64	10
Important disease groups.				
Rheumatoid (infective arthritis) ....	26	41.5	50	8
Osteo-arthritis (hip, etc.) ....	15	54.8	36	7
Fibrositis ....	63	—	70	8
Sciatica ....	16	38.6	81	6

"It is to be noted that both the age of the patients (average age = 54.8 years) and the duration of the disease before seeking hospital treatment (average duration = 4.6 years) militate against success in dealing with the cases of osteo-arthritis."

Other published work of the Department, during the past year, is as follows :

"Observations on Anaemia in the Chronic Rheumatic Diseases," *Lancet*, 1935, ii, p548.

"The Synovial Fluid in Chronic Arthritis" *Journal of State Medicine*, 1935, xliii, p652.



# THE HARROGATE REVENUE ACCOUNT, for the

1934.			EXPENDITURE.	1935.		
£	s.	d.		£	s.	d.
<b>1. Provisions—</b>						
654	6	6	Meat .....	697	3	0
157	0	5	Fish .....	139	0	10
701	5	8	Groceries .....	679	9	9
342	13	0	Milk .....	382	8	0
147	9	9	Butter and Eggs .....	142	12	10
146	17	6	Vegetables .....	186	9	10
221	7	8	Flour and Bread .....	225	6	8
2371	0	6				2452 10
<b>2. Surgery and Dispensary—</b>						
252	16	10	Drugs, Chemicals, Disinfectants, etc....	285	9	10
9	16	10	Dressings, Bandages, etc. ....	10	19	9
78	18	11	Instruments .....	125	10	4
78	10	0	Salaries .....	78	10	0
266	15	10	X-Ray Expenses .....	297	0	3
686	18	5				797 10
<b>3. Domestic—</b>						
160	6	3	Renewal and Repair of Furniture .....	229	6	6
249	1	8	Renewal and Repair of Bedding & Linen	283	12	2
100	10	6	Renewal and Repair of Crockery .....	143	2	2
170	17	3	Water .....	184	14	1
648	15	10	Coal and Coke .....	679	9	5
171	13	2	Electricity .....	230	14	5
112	16	10	Gas .....	111	0	2
1614	1	6				1861 18
<b>4. Salaries and Wages (Maintenance)—</b>						
161	9	6	Medical .....	206	19	10
953	1	1	Nursing .....	1014	9	6
1532	6	0	Treatment Staff .....	1755	13	0
745	15	2	Domestic Servants .....	771	15	4
583	15	0	Other Employees .....	575	7	6
108	13	2	National Insurance .....	107	7	2
4084	19	11				4431 12
<b>5. Miscellaneous—</b>						
182	16	7	Garden .....	184	13	9
45	16	2	Sundries .....	47	5	3
228	12	9				231 19
<b>6. Administration—</b>						
576	0	0	Salaries .....	624	3	4
170	2	0	Printing and Stationery .....	176	5	8
70	4	0	Postages, Telephone, etc. ....	70	9	3
16	16	0	Auditors' Fee .....	21	0	0
833	2	0				891 18
<b>7. Establishment—</b>						
895	16	10	Repairs & Renewals to Building & Plant	311	13	2
156	0	0	Annual Decorating .....	235	10	0
1051	16	10				547 3
<b>8. Finance—</b>						
5	0	0	Rent of Wells .....	5	0	0
175	1	3	Rates and Insurance .....	185	1	1
180	1	3				190 1
11050	13	2				11404 13
750	0	0	Transfer to Contingencies Reserve Account...			1500 0
365	8	11	Balance of Expenditure on X-Ray Equipment			—
—			Loss on Corporation Stocks Repaid .....			69 7
375	0	10	Deficit on Laboratory Account transferred...			349 3
12541	2	11				13323 4
130	18	0	Balance, surplus for the year .....			160 5
£12672	0	11				£13483 10

**ROYAL BATH HOSPITAL.**  
*Year ending 31st December, 1935.*

33

<b>RECEIPTS.</b>		1935.			1934.		
		£	s.	d.	£	s.	d.
by <b>Annual Subscriptions</b> .....		3769	19	0	3697	17	8
<i>Less</i> : 274 Home Patients on Hospital							
Recommendations.....		443	2	0	470	8	0
		3326	17	0	3227	9	8
<i>Add</i> : 90 Hospital Patients on Home							
Recommendations.....		172	4	0	186	18	0
				3499	1	0	3414
<b>Receipts on Account of Services Rendered</b> ....							
Patients' Board.....		2000	5	6	2061	7	6
Occasional Subscriptions.....		253	8	0	210	5	0
Approved Societies.....		204	9	1	189	3	0
Other Societies.....		1839	5	2	1046	4	0
				4297	7	9	3506
Hospital Sunday and other Collections.....		213	3	11	259	18	2
Donations .....		119	2	6	69	10	0
		332	6	5	329	8	2
<i>Less</i> : Proportion due to Convalescent							
Home .....		94	19	0	94	2	4
				237	7	5	235
Dividends from Investments.....				1811	14	3	1783
Bank Interest.....				67	10	5	60
Income Tax refunded.....				293	16	0	302
Maintenance and General Expenses (pro rata)							
of 520 Patients admitted to the Conva-							
lescent Home.....				3276	13	7	3368

£13483 10 5      £12672 0 11



# THE RAWSON CONVALESCENT

## REVENUE ACCOUNT *for the*

Figures, 1934.

£ s. d.

Expenditure.

£ s. d.

To Transfer from Royal Bath Hospital  
Revenue Account for Maintenance and

3368 17 11

General Expenses of 520 Patients... 3276 13 7

210 9 2 „ Balance—Surplus for the year.....

8 18 5

£3579 7 1

£3285 12 0

*Year ending 31st December, 1935.*

[illegible]



# THE HARROGATE LABORATORY REVENUE ACCOUNT

Figures, 1934.			Expenditure.			
£	s.	d.		£	s.	d.
340	3	8	To Wages.....	285	3	4
26	8	0	„ Gas, Coke, and Electricity.....	28	10	8
6	10	3	„ Printing, etc .....	14	12	6
8	12	0	„ Telephone.....	8	12	0
27	1	10	„ Alcohol, Drugs, &c.....	44	10	3
46	13	9	„ Equipment, Test Tubes, &c.....	40	13	10
5	7	0	„ Repairs .....	7	12	0
1	2	9	„ Sundries .....	4	0	5
<hr/> £461 19 3				<hr/> £433 15 0		

# ROYAL BATH HOSPITAL.

*for the Year ending 31st December, 1935.*

	Receipts.			Figures, 1934.		
	£	s.	d.	£	s.	d.
By Dividends from Investments .....	62	0	0	62	0	0
„ Spirit Duty—Rebate .....	0	12	5	1	5	5
„ Vaccine Fees.....	2	2	0	3	3	0
„ Donations.....	10	0		10	0	
„ Sale of Bottles.....	1	7	0	—		
„ Income Tax Refunded .....	18	0	0	20	0	0
„ Deficit for year transferred to Hospital Account.....	349	3	7	375	0	10
	<hr/>			<hr/>		
	£433	15	0	£461	19	3
	<hr/>			<hr/>		



## THE HARROGATE ROYAL BATH HOSPITAL BALANCE SHEET,

Liabilities.		£	s.	d.	£	s.	d.
<b>ROYAL BATH HOSPITAL ENDOWMENT FUND :</b>							
As last year .....	50214	17	8				
Added during year .....	750	0	0				
					50964	17	8
<b>RAWSON CONVALESCENT HOME ENDOWMENT FUND :</b>							
As last year .....	11704	2	3				
Added during the year.....	600	0	0				
					12304	2	3
<b>LABORATORY ENDOWMENT FUND :</b>							
As last year .....	1669	17	3				
Added during the year .....	10	17	6				
					1680	14	9
<b>RESERVE FOR DEPRECIATION OF INVESTMENTS :</b>							
<i>Hospital</i> —as last year .....	4762	19	2				
<i>Home</i> —as last year .....	1955	0	0				
					6717	19	2
<b>PREPAID SUBSCRIPTIONS .....</b>					18	18	0
<b>PREPAID COLLECTIONS .....</b>					6	6	0
<b>CONTINGENCIES RESERVE ACCOUNT :</b>							
As last year .....	1750	0	0				
Add Transfer from Hospital Revenue Account	1500	0	0				
					3250	0	0
<b>SUNDRY CREDITORS .....</b>					949	14	4
<b>ROYAL BATH HOSPITAL REVENUE ACCOUNT :</b>							
As last year .....	3893	4	1				
Add Surplus for year .....	160	5	6				
					4053	9	7
<b>RAWSON CONVALESCENT HOME REVENUE ACCOUNT :</b>							
As last year.....	459	9	7				
Add Surplus for the year.....	8	18	5				
					468	8	0
					<u>£80414</u>	<u>9</u>	<u>9</u>

We have examined the books of THE ROYAL BATH HOSPITAL AND RAWSON CONVALESCENT HOME with the Vouchers and have verified the Securities for money invested and hereby certify the above Balance Sheet to be correct.

11th January, 1936.

## AND RAWSON CONVALESCENT HOME.

31st December, 1935.

Assets.		£	s.	d.	£	s.	d.
INVESTMENTS							
<i>Hospital Account</i> , at cost, as last year.....	50135	19	5				
<i>Less Corporation Stocks Repaid</i> at cost.	3044	7	6				
	47091	11	11				
Added during the year.....	3166	2	0				
				50257	13	11	
<i>Home Account</i> , at cost, as last year.....	11638	0	0				
Added during the year .....	660	11	8				
				12298	11	8	
<i>Laboratory Account</i> , at valuation, as last year				1600	0	0	
Reserve for Depreciation Account :							
<i>Hospital</i> , at cost, as last year.....	4762	19	2				
<i>Home</i> , at cost, as last year.....	1955	0	0				
				6717	19	2	
TOTAL OF INVESTMENTS				70874	4	9	
DIVIDENDS ACCRUED DUE :							
<i>Hospital Account</i> .....	587	4	0				
<i>Home Account</i> .....	126	10	2				
<i>Laboratory Account</i> .....	31	0	0				
				744	14	2	
BARCLAYS BANK LIMITED :							
<i>Deposit Account</i> .....	6483	4	10				
<i>Current Account</i> .....	1573	10	10				
<i>Hospital Endowment Account</i> .....	637	16	3				
<i>Home Endowment Account</i> .....	5	10	7				
<i>Laboratory Endowment Account</i> .....	80	14	9				
				8780	17	3	
PETTY CASH IN HAND .....				14	13	7	
				£80414	9	9	

LOWREY, WESTON &amp; WHALLEY,

CHARTERED ACCOUNTANTS, AUDITORS.



## Royal Bath Hospital.

---

### BENEFACTIONS (LAND).

1822—On the 2nd October, 1822, at a Public Meeting at the Crown Hotel, Harrogate, the Earl of Harewood gave 1a. 2r. 16p. of land, on which the Hospital was erected in 1824.

1872—The Earl of Harewood gave 2a. 1r. 24p. of land adjoining the Hospital.

1888—The Earl of Harewood gave 3 roods of land adjoining the Hospital.

---

## Rawson Convalescent Home.

---

### FOUNDER'S BENEFACTION.

1888—On September 22nd, Miss Rawson, of Nidd Hall, gave £9,000 towards the erection of the Convalescent Home, in respect of which, she or the descendant of Benjamin Rawson, Esq., who, for the time being, is a Trustee of the Rawson Convalescent Home, has the right in priority to recommend five patients in each year.

# Royal Bath Hospital.

## LIST OF LEGACIES AND DONATIONS.

(See Rule 5).

	£.	s.	D.
1822—Richard Clarke, Esq., Whitby.....	450	0	0
1833—Mr. Henry Cockshott, Addingham, £10 per annum for 12½ years .....	115	6	0
1830—Rev. Timothy Shann, Hampsthwaite .....	50	0	0
1844—Mrs. Ewart, Spring Bank, Harrogate .....	35	0	0
1845—Mrs. Lawrence, Studley Hall, Ripon (reduced 3 per cent.)	1000	0	0
1848—Mrs. Matthewman, Park Parade, Harrogate .....	10	0	0
1849—Joseph Taylor, Esq. (Taylor, Wadsworth, & Co.), Leeds...	100	0	8
1852—Thomas Clapham, Esq., Stackhouse, near Settle.....	3600	0	0
1852—Mr. Lister Brand, Harewood.....	270	0	0
1853—Rev. T. Knowles, South Summercoates, Lincolnshire.....	15	1	0
1853—Robert Richardson, Esq., Surgeon, Harrogate (Founder of the Hospital) .....	100	0	0
1854—Misses E. and S. Cawood, near Greenhammerton.....	128	10	0
1856—Bewley Taylor, Esq., The Brooms, Stone, Staffordshire....	50	9	0
1856—Mrs. Betty Smith, Keighley.....	19	10	0
1856—Henry Stead, Esq., New Laiths Hall, Leeds.....	20	0	0
1859—Henry Brown, Esq., Bilton House, High Harrogate.....	50	0	0
1860—Miss Lister, Halifax .....	15	0	0
1860—Miss Mason, Copt Hewick, Ripon.....	200	0	0
1861—Miss Brown, Skipton .....	100	0	0
1862—Mr. Michael Sheard, Batley.....	19	19	0
1862—Edward Hudson, Esq., Roundhay, Leeds.....	50	0	0
1862—Thomas Durham, Esq., Gristhwaite, near Thirsk.....	100	0	0
1864—Mrs. Mary Beckett, Meanwood Park, Leeds.....	250	0	0
1864—Miss Elizabeth Beckett do. ....	100	0	0
1866—William Pearson, Esq., York.....	18	0	0
1866—B. J. Wilson, Esq., Hampsthwaite .....	100	0	0
1867—Miss Hamilton, Chapeltown, Leeds .....	100	0	0
1867—Thomas Buckle, Esq., Sowerby, Thirsk.....	36	0	0
1869—Thomas Clayton, Esq., Wakefield .....	100	0	0
1869—Miss Jackson, Commercial Inn, Harrogate.....	10	0	0
1870—Wm. Sinclair, Esq., Sowerby, Thirsk.....	200	0	0
1870—Mrs. P. Osborne, Stonefall, Harrogate.....	50	0	0
1871—Mrs. A. Yewdall, Francis Street, New Leeds, Leeds.....	19	19	0
1871—Rev. W. Green, Filey (formerly near Selby).....	26	9	6
1871—George Rogers, Esq., Harrogate.....	250	0	0
1872—Miss P. Hamilton, 5, Springfield Villas, Harrogate.....	100	0	0
1872—H. Harris, Esq., Bradford, Yorkshire.....	100	0	0
1872—Mrs. Barker, Harrogate .....	19	19	0
1873—W. B. Metcalfe, Esq., Harrogate.....	22	10	0
1873—B. G. Woodd, Esq., Hill Field, Hampstead.....	21	0	0
1873—Miss M. A. Hamilton, Harrogate.....	200	0	0
1873—Mrs. Brooks, Gateforth House, Selby.....	25	0	0
1875—John Williamson, Esq., Masham .....	45	0	0
1875—James Holroyd, Esq., Harrogate.....	50	0	0
1875—William Crook, Esq., London.....	45	0	0
1879—John Spence, Esq., Aston, near Birmingham.....	288	0	0
1879—Mrs. Danby-Harcourt, Swinton, Masham .....	500	0	0
1879—Miss Harvey .....	30	0	0



## BATH HOSPITAL LEGACIES—Continued.

	£	s.	d.
1880—Mrs. Alderson.....	20	0	0
1880—Mrs. Amelia Thompson.....	19	19	0
1880—Miss Jane Wheatley, Cote-Wall, Mirfield.....	100	0	0
1881—Mr. Thornton, of America (per Mayor of Leeds, George Tatham, Esq.).....	10	2	0
1883—Miss Humble, Leeds.....	19	19	0
1884—Samuel Powell, Esq., Harrogate.....	19	19	0
1884—Thomas Brocklebank, Esq., Pontefract.....	19	19	0
1886—William Rickerby, Esq.....	100	0	0
1886—Mrs. Ann Waite.....	50	0	0
1886—Thomas Ross, Esq., Lincolnshire.....	46	17	0
1887—Richard Wheatley, Esq., Mirfield.....	100	0	0
1887—Mrs. Simmons, Harrogate.....	22	10	0
1888—William Leak, Esq., York.....	250	0	0
1889—Edward Oliver, Esq.....	50	0	0
1891—Mrs. Stillings.....	500	0	0
1891—Richard Welch Hollon, Esq., York.....	200	0	0
1892—Miss Horsfall, Little Smeaton, Northallerton.....	5	0	0
1892—Miss Pickard, Ossett.....	250	0	0
1892—R. M. Westrope, Esq., Harrogate.....	50	0	0
1894—T. H. Gray, Esq., Calverley.....	90	0	0
1894—Rev. Father O'Donnell, Harrogate.....	51	0	0
1894—Mrs. Isabella Davies, Northallerton.....	45	0	0
1895—John Steele, Esq., Boroughbridge.....	1800	0	0
1896—Rev. I. Brittain, Harrogate.....	100	0	0
1896—Rd. Ellis, J.P., Harrogate.....	1000	0	0
1898—Mrs. Maria Stead, Harrogate.....	50	0	2
1898—F. B. Ellison, Esq., Ripley.....	100	0	0
1899—Anthony Alderson, Esq., Barnsley.....	45	0	0
1900—Thomas Lockwood, Esq., J.P., Harrogate.....	2000	0	0
1900—Mrs. Cass, Harrogate.....	388	8	0
1900—Mrs. E. Wallis, Dewsbury.....	100	0	0
1900—Rev. J. Pulleine, Harrogate.....	100	0	0
1901—Chas. Wheatley, Esq., Mirfield.....	250	0	0
1901—Mrs. Emmott, London.....	100	0	0
1902—A. A. Musgrave, Esq. (in memory of his mother, the late Mrs. E. A. M. Musgrave, Bradford).....	125	0	0
1903—J. Daniel, Esq., York.....	988	14	0
1903—H. K. Hebb, Esq., Lincoln.....	45	0	0
1903—Mrs. E. A. Ormerod, Haslingden.....	2000	0	0
1903—J. Wilkinson, Esq., Bingley.....	19	0	0
1904—J. J. Willis, Esq., Southport.....	500	0	0
1904—Miss Eleanor Wharton.....	100	0	0
1904—Miss E. Crowther, Leeds.....	100	0	0
1904—Mrs. Rogerson, Cheltenham.....	100	0	0
1904—Mrs. E. A. Ormerod, Haslingden.....	750	0	0
1905—J. Daniel, Esq., York.....	358	19	0
1906—E. Robinson Marsh, Esq.....	5	0	0
1906—Mrs. Miriam Newton, Harrogate.....	200	0	0
1906—Miss Mary Rhodes Harrogate.....	250	0	0
1907—J. Whitworth, Esq., Harrogate.....	175	0	0
1907—S. Hornby, Esq., Harrogate.....	500	0	0
1908—Mrs. E. A. Ormerod, Haslingden.....	750	0	0
1908—Ald. G. C. Walker, York.....	125	0	0
1908—J. Durham, Esq.....	90	0	0
1910—Miss Ambler, Harrogate.....	5	0	0
1910—Miss Hezmalhalgh, Scotton.....	900	0	0



**BATH HOSPITAL LEGACIES—Continued.**

	£	s.	d.
1910—J. Daniel .....	1	2	9
1911—Mrs. Walter Freeman, Bilton Court .....	500	0	0
1911—Mrs. E. A. Ormerod, Haslingden .....	400	0	0
1911—Mrs. Love, Harrogate .....	210	0	0
1912—Miss S. Issott, Harrogate .....	152	9	0
1913—Miss S. Issott, Harrogate .....	21	3	9
1913—Rev. Thomas Sheepshanks, Harrogate .....	200	0	0
1913—Trust Donation (per W. C. Lupton, Esq.) .....	500	0	0
1914—J. Clare Hudson, Esq. ....	100	0	0
1915—G. Hinchliff, Esq. on appointment of Miss Amanda Hinchliff, Hebden Bridge .....	1046	16	0
1915—Mrs. Belk Smith, Colwyn Bay .....	50	0	0
1915—Miss C. Thompson, Bowdon .....	100	0	0
1915—John Calvert, Esq. ....	44	12	8
1915—Mrs. Jane Dale, Harrogate .....	200	0	0
1916—Chas. Allanson, Esq., Harrogate .....	100	0	0
1916—J. W. Wilson, Esq., Harrogate .....	250	0	0
1916—Miss Sarah Milnes Waring, Reading .....	6	6	0
1917—E. Wadsworth, Esq., Southport .....	500	0	0
1917—Mrs. Love, Harrogate .....	157	12	6
1918—Worthington, A. O., Esq., Maple Hayes, Warrington...	100	0	0
1919—Mrs. Leppington, Torquay .....	500	0	0
1921—J. Hunter, Esq., Harrogate .....	200	0	0
1921—Surg. Gen. Lofthouse .....	2070	12	11
"                    "          5% War Stock .....	647	13	0
"                    "          4% Nat. War Bonds .....	750	0	6
1922—D. Clark, Esq., Cheltenham .....	2000	0	0
1922—Edwin Firth, Esq. ....	500	0	0
1923—Mrs. Champness, Southport .....	100	0	0
1923—Mrs. Peach, Harrogate .....	505	2	0
1924—Miss Trotter, Harrogate .....	100	0	0
1924—R. Peach, Esq., Harrogate .....	2000	0	0
1925—W. Dawson, Esq., Dewsbury .....	500	0	0
1925—C. Allanson, Esq., Harrogate .....	45	0	0
1925—W. H. Waites, Esq., Harrogate .....	203	12	8
1926—Rev. G. D. Davenport .....	25	0	0
1926—Miss Bell, Harrogate .....	440	11	2
1926—Mrs. M. B. Smith, Harrogate .....	180	12	3
1926—Surg. Gen. Lofthouse .....	19	6	5
1926—H. Wilson, Esq., Blackpool .....	250	0	0
1926—Mrs. E. A. Ormerod, Haslingden .....	363	9	6
1927—J. Briggs, Esq., Harrogate .....	100	0	0
1928—J. R. Kelley, Esq., Harrogate .....	60	1	0
1928—Miss Rayner .....	50	0	0
1928—W. W. Scarth, Esq., Wakefield .....	200	0	0
1928—I. Dewhirst, Esq. ....	1000	0	0
1929—Mrs. A. E. Richardson (on account) .....	135	0	0
1929—Dr. Robert Hamilton, Harrogate .....	100	0	0
1930—Mrs. Bridgewater, Ripon .....	131	9	4
1933—Mrs. A. A. Metcalfe, Knaresborough .....	100	0	0

**Rawson Convalescent Home.****LEGACIES AND DONATIONS.**

(See Rule 5).

1890—Bolland Buck, Esq. ....	1000	0	0
1892—R. M. Westrope, Esq., Harrogate .....	50	0	0



**CONVALESCENT HOME LEGACIES—Continued.**

<b>CONVALESCENT HOME LEGACIES—Continued.</b>		<b>£</b>	<b>s.</b>	<b>d.</b>
1898—Hon. H. E. Butler (donation), Nidd Hall.....		5000	0	0
1900—Mrs. Cass, Harrogate.....		388	8	0
1902—A. A. Musgrave, Esq., in memory of his mother, the late Mrs. E. A. M. Musgrave, Bradford.....		125	0	0
1904—Miss E. Crowther, Leeds .....		100	0	0
1906—E. R. Marsh, Esq.....		5	0	0
1907—J. Whitworth, Esq., Harrogate.....		175	0	0
1908—Ald. G. C. Walker, York .....		125	0	0
1911—J. E. Thomas, Esq., Harrogate .....		100	0	0
1916—C. Allanson, Esq., Harrogate .....		100	0	0
1916—J. W. Wilson, Esq., Harrogate .....		250	0	0
1921—Surg. Gen. Lofthouse .....		2820	13	0
" " 5% War Stock .....		647	13	7
1925—W. Dawson, Esq., Dewsbury.....		45	0	0
1926—Surg. Gen. Lofthouse, Harrogate .....		19	6	5
1928—J. R. Kelley, Esq., Harrogate.....		60	1	0
1930—J. Cross, Esq., Harrogate.....		100	0	0

### Royal Bath Hospital.

LIFE SUBSCRIBERS WHO HAVE A RIGHT OF  
RECOMMENDING PATIENTS.

(See Rule 3.)

	(See Rule 3.)	£	s.
1894—Bacon, Sir Hickman B., Bart., Thonock, Gainsboro ...	...	25	0
1892—Benn, W. H., Esq., Willaston, Harrogate ...	...	25	0
1885—Collins, Col. Wm. F., Cundall Manor, Pilmoor ...	...	15	0
1883—Hardy, The Right Hon. Lawrence, M.P., Sandling Park, Hythe, Kent ...	...	30	0
1874—Mackie, Miss Edith G., Amberd, Blenheim Rd., Wakefield ...	...	15	0
1890—Mitchell, Miss, 7, Selborne Villas, Bradford ...	...	25	0
1891—Wakefield, Jacob, Esq., J.P., Sedgwick House, Kendal ...	...	25	0
1897—Wolde, Mrs. F., The Rectory, Barton-le-Clay, Beds. ....	...	40	0
1911—Wood, Mrs. F., The Claremont, Harrogate ...	...	40	0
1914—Parr, Roger C. Esq., Grappenhall Hayes, Warrington ...	...	40	0
1916—Ryland, Mrs., 34, Park Avenue, Harrogate ...	...	50	0
1922—Raynar, Miss, Daleside, Scarborough ...	...	40	0
1923—Torbock, R. H., Esq., Crossrigg Hall, Penrith ...	...	40	0
1925—Per Mrs. F. Skelton, 3, St. Hilda's Road, Harrogate ...	...	200	0
(Brabazon Society, Leeds)			
1928—Blamires, W., Esq., St. Kevin's, Queen's Road, Harrogate		100	0
1930—J. Brook, Esq., Glaslyn, Halifax Road, Hartshead Moor, Cleckheaton ...	...	120	0
1930—H. O. Schofield, Esq., Nettleton Road, Mirfield ...	...	120	0
1930—A. W. Sheard, Esq., Church Farm, Robert-town, Liversedge		120	0

### Rawson Convalescent Home.

LIFE SUBSCRIBERS WHO HAVE A RIGHT OF  
RECOMMENDING PATIENTS.

(See Rule 6.)

	(See Rule 6.)	£	s.	d.
1897—Benn, W. H., Esq., Willaston, Harrogate .....		40	0	0
1918—Parr, Roger C., Esq., Grappenhall Hayes, Warrington....		40	0	0





Photo by Thos. A. Cornell, Harrogate.

The Laboratory.



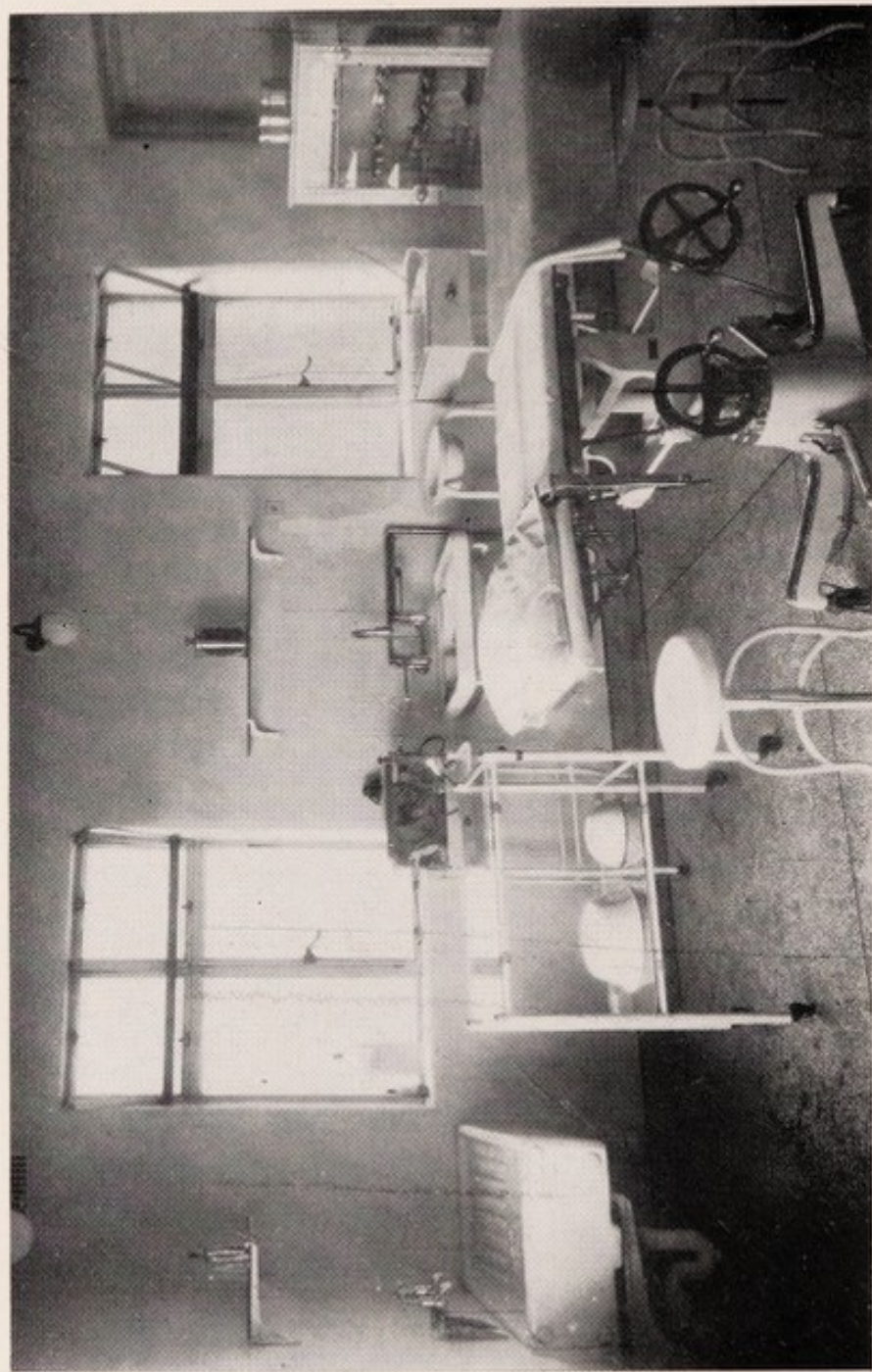

Photo by Thos. A. Cornell, Harrogate.

The Operating Theatre.

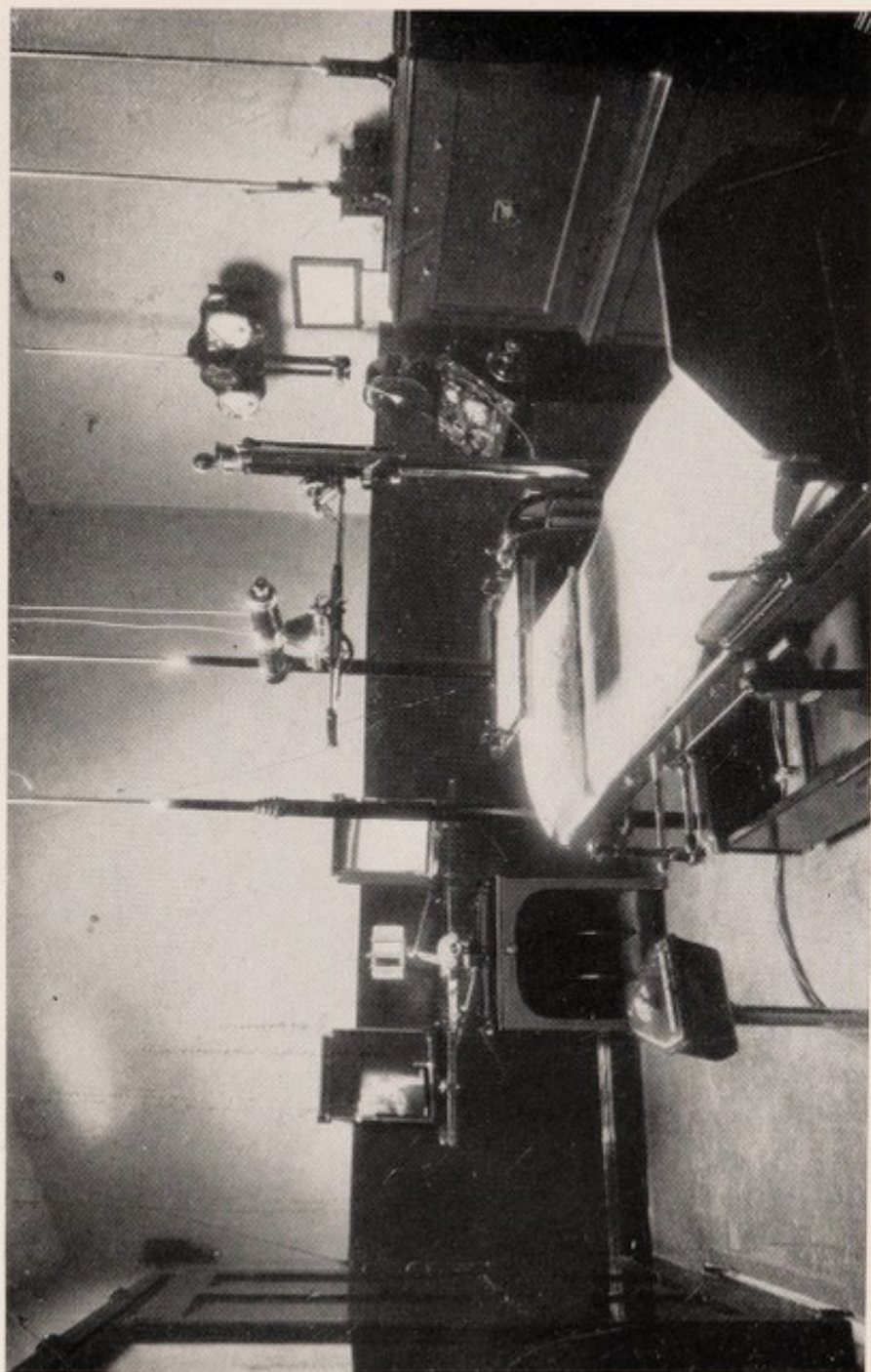

Photo by Thos. A. Cornell, Harrogate.

The X-Ray Room.



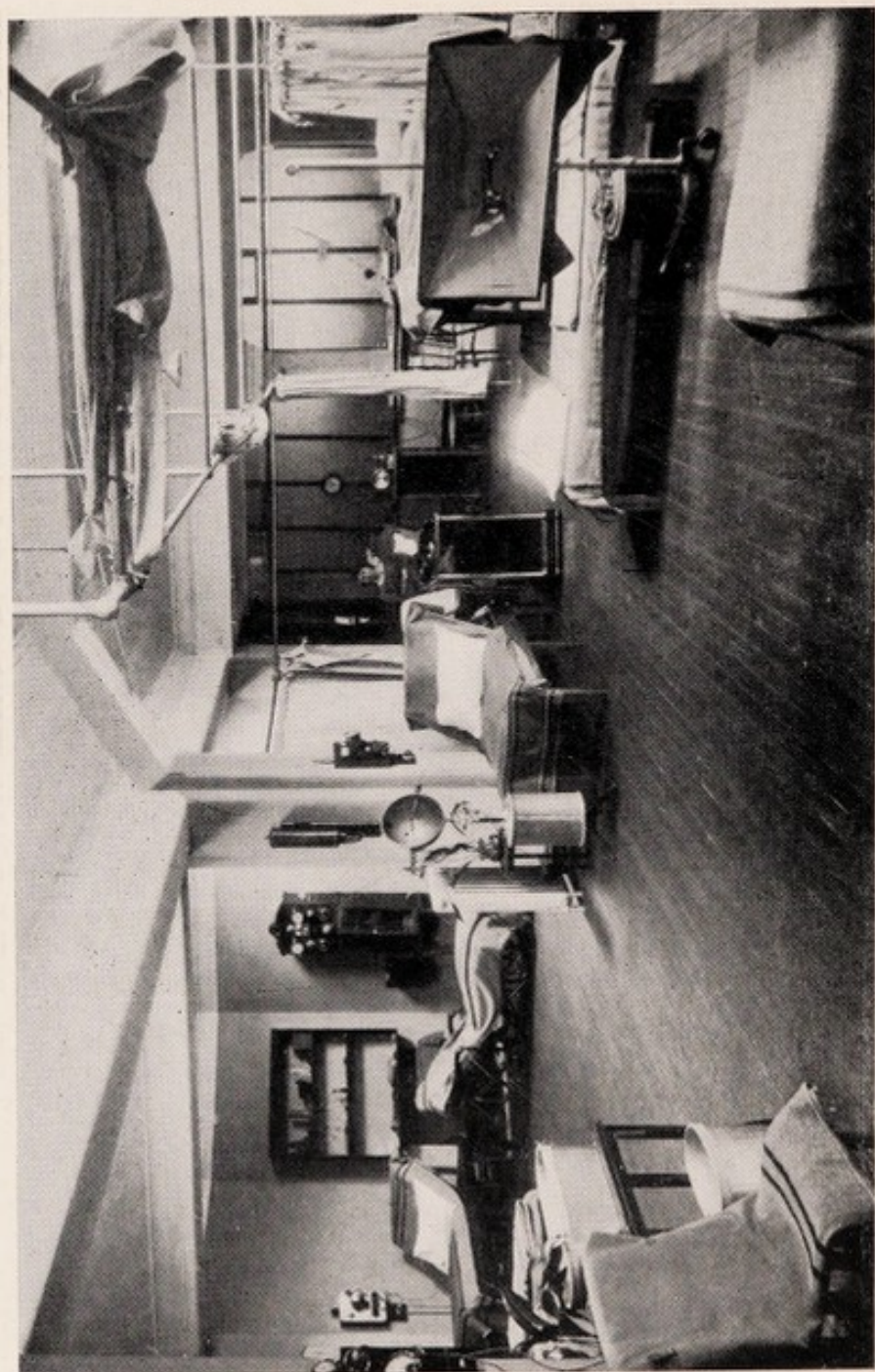

Photo by Thos. A. Cornell, Harrogate.

The Electrical Room.



## Royal Bath Hospital Endowment.

### SCHEDULE OF INVESTMENTS at 31st December, 1935.

Stock.				Market Value.
£	s.	d.		£
5,000	0	0	Lond. & North Eastern Rly. 3% Deb. Stock ...	4,100
4,000	0	0	do. do. 4% 1st Guar. Stock ...	3,980
1,075	0	0	do. do. 4% 2nd Guar. Stock ...	994
1,075	0	0	do. do. 4% 1st Pref. Stock ...	610
140	0	0	do. do. 4% 2nd Pref. Stock ...	28
1,635	0	0	Lond., Mid. & Scottish Rly. 4% Deb. Stock ...	1,758
6,875	0	0	do. do. 4% Pref. Stock ...	5,741
562	0	0	do. do. 4% Pref. Stock, 1923 ...	308
612	0	0	do. do. Ordinary Stock ...	112
210	0	0	Great Western Rly. 5% Consolidated Guar. Stk. ...	278
1,790	0	0	Southern Railway, 5% Pref. Stock ...	2,112
1,610	0	0	Cape of Good Hope, 3½% Ins. Stock, 1929-1949 ...	1,618
1,500	0	0	Dominion of Canada 3½% Registered Stock, 1930-50 ...	1,523
1,577	15	3	do. 4% Stock, 1940-60 ...	1,649
2,000	0	0	2½% Consolidated Stock ...	1,738
550	0	0	Forth Bridge Railway, 4% Stock ...	565
6,600	0	0	3½% War Stock ...	7,008
750	0	0	4% Funding Loan, 1960-90 ...	880
11,600	0	0	3½% Conversion Loan, 1961 ...	12,514
3,100	15	6	Metropolitan Water Board, 3% A. Stock, 1963 ...	3,023
5,000	0	0	Local Loans, 3% Stock ...	4,838
140	0	0	3½% India Stock, 1931 ...	136
57,402	10	9	Cost - £54,232 13s. 11d.	55,513

## Rawson Convalescent Home Endowment.

£	s.	d.		£
975	0	0	London, Mid. & Scottish Rly., 4% Pref. Stock ...	814
3,300	0	0	Southern Railway, 4% Deb. Stock ...	3,680
300	0	0	Great Western Railway, 5% Con. Guar. Stock ...	397
270	0	0	Cape of Good Hope, 3½% Ins. Stock, 1929-49 ...	271
1,176	9	10	Dominion of Canada, 4% Reg. Stock, 1940-60 ...	1,229
150	0	0	Forth Bridge Railway, 4% Stock ...	154
3,200	0	0	3½% War Loan ...	3,398
2,762	12	1	3½% Conversion Loan, 1961 ...	2,980
600	0	0	Local Loans, 3% Stock ...	580
12,734	1	11	Cost - £13,973 11s. 8d.	13,503

## Laboratory Endowment.

£	s.	d.		£
1,000	0	0	Southern Railway Co. 5% Guar. Pref. Stock ...	1,180
1,000	0	0	Lond. & North Eastern Rly. Co. 3% Deb. Stock ...	820
2,000	0	0	Cost - £1,600 0s. 0d.	2,000



# ALPHABETICAL LIST OF PLACES

FROM WHICH

## PATIENTS CAME TO THE HOSPITAL & HOME

DURING 1935, AND THE NUMBER FROM EACH COUNTY (Yorkshire excepted).

<b>Beds. (1)—</b>	North Shields ... 3	Todmorden ... 1	Pleasley Hill ... 1
Leighton Buzzard 1	Pelton ... 1	Warrington ... 2	Rainworth ... 1
<b>Berwick (1)—</b>	Sacriston ... 1	Wigan ... 3	Retford ... 1
Coldstream ... 1	Shildon ... 6	<b>Leicestershire (2)—</b>	Sandiacre ... 1
<b>Bucks. (3)—</b>	Shiney Row ... 1	Leicester ... 2	Shirebrook ... 2
Bletchley ... 1	Shotley Bridge ... 1	<b>Lincs. (26)—</b>	Underwood ... 1
Burnham ... 1	Shotton Colliery ... 1	Alford ... 1	Warsop ... 2
Gerard's Cross ... 1	South Hetton ... 1	Barton-on-Humber ... 1	Worksop ... 2
<b>Cambs. (3)—</b>	South Shields ... 4	Boston ... 1	<b>Oxford (1)—</b>
Ely ... 1	Spennymoor ... 3	Brigg ... 1	Beckley ... 1
Newmarket ... 1	Stanhope ... 5	Gainsborough ... 2	<b>Salop (1)—</b>
Wisbech ... 1	Stockton ... 21	Grimsby ... 9	Shrewsbury ... 1
<b>Cheshire (19)—</b>	Thornaby ... 1	Lincoln ... 2	<b>Somerset (1)—</b>
Birkenhead ... 1	Trimdon ... 2	Louth ... 1	Bath ... 1
Chester ... 2	Waterhouses ... 1	Mumby ... 1	<b>Staffs. (4)—</b>
Crewe ... 8	Westgate ... 2	Scunthorpe ... 2	Burton-on-Trent ... 1
Macclesfield ... 2	W. Hartlepool ... 9	Sleaford ... 1	Newcastle ... 1
Stockport ... 5	Winlaton ... 1	Spalding ... 3	Stoke ... 1
Wallasey ... 1	Witton-le-Wear ... 1	Spilsby ... 1	Wolverhampton ... 1
<b>Cornwall (1)—</b>	<b>Essex (5)—</b>	<b>London (17)</b> ... 17	<b>Suffolk (5)—</b>
Liskeard ... 1	Clacton-on-Sea ... 1	<b>Middlesex (2)—</b>	Brandon ... 3
<b>Cumberland (26)—</b>	Leytonstone ... 1	Harrow ... 1	Bury ... 2
Calderbridge ... 1	Nazeing ... 1	Ruislip ... 1	St. Edmunds ... 2
Carlisle ... 4	Roydon ... 1	<b>Norfolk (18)—</b>	<b>Sussex (4)—</b>
Frizington ... 1	Southend-on-Sea ... 1	King's Lynn ... 10	Hayward's ... 1
Gosforth ... 1	<b>Hants. (1)—</b>	Great Yarmouth ... 2	Heath ... 1
Harrington ... 2	Bournemouth ... 1	Holt ... 1	St. Leonards ... 2
Keswick ... 1	<b>Hereford (1)—</b>	Norwich ... 5	Worthing ... 1
Lowca ... 1	Hereford ... 1	<b>Northants (4)—</b>	<b>Warwick (5)—</b>
Penrith ... 7	<b>Herts. (2)—</b>	Northampton ... 3	Birmingham ... 1
Warcop ... 1	Watford ... 2	Scaldwell ... 1	Coventry ... 1
Whitehaven ... 4	<b>Kent (4)—</b>	<b>Northumberland (57)—</b>	Nuneaton ... 2
Workington ... 3	Canterbury ... 1	Alnwick ... 2	Rugby ... 1
<b>Derby (15)—</b>	Folkestone ... 1	Amble ... 1	<b>Westmorland (3)—</b>
Alfreton ... 1	Hythe ... 1	Ashington ... 2	Appleby ... 1
Chesterfield ... 9	Sidcup ... 1	Belford ... 1	Kendal ... 2
Derby ... 3	<b>Lancs. (120)—</b>	Blyth ... 1	<b>Wales (8)—</b>
Ilkeston ... 2	Accrington ... 2	Cornhill-on-Tweed ... 2	Bettys-y-coed ... 2
<b>Devon (1)—</b>	Ashton-under-Lyne ... 1	Hexham ... 1	Cardiff ... 1
Exmouth ... 1	Ashton-in-Makerfield ... 2	Lemington ... 2	Dyserth ... 1
<b>Dorset (2)—</b>	Barrow ... 2	Morpeth ... 2	Llansantffraid ... 1
Corfe Castle ... 1	Blackpool ... 10	Newbiggin ... 5	Mold ... 1
Dorchester ... 1	Bolton ... 2	Newcastle ... 24	Ruthven ... 1
<b>Durham (163)—</b>	Brierfield ... 1	Riding Mill ... 1	Swansea ... 1
Annfield Plain ... 1	Burnley ... 3	Scotswood ... 1	<b>Scotland (19)—</b>
Barnard Castle ... 1	Chorley ... 4	Stocksfield ... 3	Alyth ... 1
Bishop Auckland ... 7	Clitheroe ... 1	Wallsend ... 3	Dumfries ... 2
Blackhill ... 2	Colne ... 20	Willington Quay ... 2	Dundee ... 1
Blaydon ... 8	Earlston ... 1	Wolsingham ... 1	Duns ... 1
Chester-le-Street ... 1	Farnworth ... 1	Wooler ... 3	East Lothian ... 1
Chopwell ... 5	Heysham ... 1	<b>Notts. (65)—</b>	Glasgow ... 3
Consett ... 2	Lancaster ... 1	Arnold ... 2	Greenock ... 1
Darlington ... 8	Leyland ... 1	Bilthorpe ... 1	Hawick ... 1
Durham ... 5	Littleborough ... 1	Bircotes ... 1	Inverkeithing ... 1
Eaglescliffe ... 2	Liverpool ... 5	Bulwell ... 1	Inverkip ... 1
Easington ... 2	Manchester ... 21	Eastwood ... 2	Inverness ... 1
Eastgate ... 2	Nelson ... 2	Jacksdale ... 1	Lochwinnoch ... 1
Esh Winning ... 1	Newton-le-Willows ... 1	Kirkby-in-Ashfield ... 1	Melrose ... 1
Ferryhill ... 2	Oldham ... 8	Lenton ... 1	Newton Stewart ... 1
Frosterley ... 4	Oswaldtwistle ... 1	Long Eaton ... 1	Paisley ... 1
Gateshead ... 9	Preston ... 6	Mansfield ... 32	St. Andrews ... 1
Hamsterley ... 1	Rawtenstall ... 1	Newark ... 8	<b>Ireland (1)—</b>
Hebburn ... 1	Rochdale ... 6	Nottingham ... 3	Delgany ... 1
Heworth ... 1	Rossendale ... 2		
Horden ... 28	St. Annes ... 1		
Medomsley ... 1	Salford ... 4		
Middleton ... 1	Southport ... 2		
St. George ... 1			
New Herrington ... 1			
			<b>Total ... 611</b>



# ALPHABETICAL LIST OF PLACES IN YORKSHIRE

FROM WHICH

PATIENTS CAME IN 1935, AND THE NUMBER FROM EACH.

Aberford .... 3	Halifax .... 12	Ossett .... 2
Allerton Bywater 2	Harrogate .... 75	Otley .... 6
Appleton-le-Moors 1	Hawes .... 1	Penistone .... 1
Baildon .... 3	Hebden Bridge .... 6	Pickering .... 6
Barnoldswick .... 1	Heckmondwike .... 4	Portefracr .... 16
Barnsley .... 72	Hemsworth .... 5	Pudsey .... 8
Batley .... 26	Horsforth .... 3	Redcar .... 5
Bedale .... 7	Howden .... 1	Richmond .... 1
Beverley .... 7	Huddersfield .... 22	Ripon .... 15
Bingley .... 6	Hull .... 22	Rotherham .... 47
Boroughbridge .... 3	Ilkley .... 10	Scarborough .... 6
Boston Spa .... 1	Keighley .... 9	Selby .... 8
Bradford .... 96	Kilnsea .... 1	Settle .... 1
Bramley .... 4	Kirbymoorside .... 2	Sheffield .... 71
Bridlington .... 12	Knaresborough .... 11	Sherburn .... 1
Brighouse .... 8	Knottingley .... 2	Shipley .... 12
Brough .... 3	Leeds .... 249	Skelton-in- Cleveland .... 8
Burley-in- Wharfedale .... 2	Leyburn .... 2	Skipton .... 11
Cargo Fleet .... 1	Liversedge .... 4	South Bank .... 6
Castleford .... 23	Malton .... 7	South Elmsall .... 6
Cleckheaton .... 6	Market Weighton 1	South Kirkby .... 3
Conisborough .... 1	Marske-by-Sea .... 2	South Milford .... 1
Cudworth .... 6	Masham .... 2	Sowerby Bridge .... 1
Darfield .... 3	Menston .... 1	Stokesley .... 2
Dewsbury .... 12	Methley .... 1	Tadcaster .... 7
Doncaster .... 27	Middleham .... 2	Thirsk .... 3
Driffield .... 1	Middlesbrough .... 36	Wakefield .... 46
Elland .... 3	Middleton Tyas .... 1	Wath-on-Deerne .... 2
Eston .... 1	Mirfield .... 1	Whitby .... 1
Featherstone .... 1	Moorthorpe .... 1	Withernsea .... 1
Filey .... 6	Morley .... 12	Wombwell .... 15
Goole .... 5	Normanton .... 8	Yarm .... 1
Grangetown .... 6	Northallerton .... 12	Yeadon .... 5
Great Ayton .... 2	N. Ormesby .... 1	York .... 44
Guisborough .... 2	N. Skelton .... 1	<b>Total .... 1,265</b>
Guisley .... 2	Norton-on-Tees .... 1	



# Annual Private Subscriptions to the Royal Bath Hospital received during 1935.

A.	Annual Subs.		
	£	s.	d.
Ainley, Mrs. H., 19, Duchy Road, Harrogate.....	2	2	0
Akeroyd, W. J., Esq., The Hollies, Green Lane, Harrogate .....	2	2	0
Anderton, Mrs. A., Linton House, Skipton.....	1	1	0
Anderton, Mrs. C., Melcombe, Harrogate.....	2	2	0
Anderton, Col. H. L., Summer Court, Leadhall Lane, Harrogate .....	2	2	0
Anelay, T., Esq., Burrage House, York Place, Harrogate	2	2	0
Anon., Beckenham.....	5	5	0
Anon., Northampton.....	4	4	0
Anon., Nuneaton .....	1	1	0
Anon., Southport.....	4	4	0
Armitage, R., Esq., Farnley Hall, Leeds.....	4	4	0
Armstrong, Rev. A., Gawber Vicarage, Barnsley.....	2	2	0
Arrowsmith, Mrs., Windsor Terrace, Newbiggin-by-Sea	6	6	0
Arton, Mrs. E., Sleningford Park, Ripon.....	2	2	0
Austin, Miss B., 277, High Street E., Wallsend-on-Tyne	2	2	0
Aykroyd, Sir W. H., Bart., J.P., Grantley Hall, Ripon	5	5	0
Ayre, Miss, Eastlemes, Colne .....	1	1	0
B.			
Bacon, Sir Hickman B., Bart., Thonock, Gainsborough	1	1	0
Bain, Sir Ernest, K.B.E., LL.D., Post Office House, Leeds .....	6	6	0
Baird, Brig.-Genl. E. W., Kelloe, Edrom, Berwickshire	2	2	0
Balfour, Major Chas. E., Newton Don, Kelso, N.B. .	2	2	0
Barber, F., Esq., Chadcote, Harrogate.....	3	3	0
Barker, J. H., Esq., Oxford, Myton Road, Warwick....	2	2	0
Barnes, S., Esq., 16, Swan Road, Harrogate.....	5	5	0
Bartlett, Rev. Canon D. M. M., St. Wilfrid's Vicarage, Harrogate .....	1	1	0
Becker, Anton, Esq., Milston, Warwick Crescent, Harrogate .....	2	2	0
Beckett, Hon. Miss H. (the late), Pinehurst, Eridge, Sussex .....	2	2	0



	Annual Subs.		
	£	s.	d.
Beckett, Miss V. C., Pinehurst, Eridge, Sussex.....	2	2	0
Beech, Mrs. W. D., Mill Hay, Broadway, Worcs.....	2	2	0
Berkley, Mrs., 9, York Place, Harrogate.....	1	1	0
Berry, Mrs. Pelham Place, Alton, Hants.....	1	1	0
Bethell, Miss, Boston Hall, Boston Spa, Yorks.....	12	12	0
Bigge, Mrs., West Hall, Middleton Tyas, Yorks.....	2	2	0
Bingley, Rt. Hon. Lord, Bramham Park.....	4	4	0
Blakeborough, Mrs., Sturton-by-Stow.....	2	2	0
Bogle-Smith, Miss B., Paxhaven, Frome, Somerset....	2	2	0
Bolland, Miss, Hazel Croft, Hindhead.....	1	1	0
Bolton, Rt. Hon. Lord, Bolton Hall, Leyburn, Yorks.	2	2	0
Booth, A., Esq., The Manor House, Moortown, Leeds	2	2	0
Booth, Miss F. H., J.P., Fieldhead, Shamley Grange, nr. Guildford.....	2	2	0
Booth, Mrs. W. R., Grange-Field, Woodlands, Harrogate	1	1	0
Boyne, Viscountess, Burwarton House, Bridgnorth, Shropshire .....	2	2	0
Bradley, A., Esq., 60, Dragon Parade, Harrogate.....	5	5	0
Breare, R. A., Esq., 50, Duchy Road, Harrogate.....	1	1	0
Brierley, Miss M., 78, Otley Road, Harrogate .....	2	2	0
Brigg, Mrs., 13, Langcliffe Avenue, Harrogate.....	2	2	0
Brocklebank, Lady, Nunsmere, Sandiway, Cheshire..	1	1	0
Brooksbank, Lady, Healaugh Manor, Tadcaster.....	2	2	0
Brown-Douglas, Rev. W. H., St. John's Manse, Newton Stewart, N.B.....	1	1	0
Brown, Miss, Norton Priory, Stockton-on-Tees.....	2	2	0
Browne, Miss Cotton, Walkern Hall, Stevenage.....	2	2	0
Brownless, Miss, The Red House, Saltburn-by-the-Sea	2	2	0
Bulcock, Mrs., Sunninghill, Kent Road, Harrogate...	2	2	0
Bundle, Rev. R. A., The Vicarage, Pickering, Yorks...	2	2	0
Burdon, Mrs. A., Wooperton, Northumberland.....	6	6	0
Burdon, Col. Rowland, V.D., D.L., J.P., The Castle, Castle Eden.....	4	4	0
Bury-St.-Edmunds—"In Memoriam" .....	6	6	0
Butler, Mrs. O., 7, Station Parade, Harrogate.....	2	2	0
Butler, Dr. L. H., Clarence House, Castleford.....	2	2	0

## C.

Carmichael, Mrs., Rosybank, Coldstream, N.B.....	1	1	0
Carter, C. E., Esq., J.P., Larchfield, Harrogate.....	5	5	0
Chadwick, Mrs., Daleside, Harrogate.....	2	2	0
Chapman, Mrs. G., 13, Victoria Road, Harrogate ....	1	1	0
Chapman, H., Esq., J.P., 4, Coppice Drive, Harrogate	2	2	0
Childe, W. H., Esq., 27, Park Drive, Harrogate.....	2	2	0



	Annual Subs.		
	£	s.	d.
Clough, Mrs. H., Redholt, Keighley.....	2	2	0
Clough, Mrs., Steeton Hall, Keighley.....	4	4	0
Coates, Miss E., Holmfield House, Ripon.....	5	5	0
Coates, Miss M., Holmfield House, Ripon.....	5	5	0
Cockerham, Mrs., Oak Lodge, Harrogate.....	6	6	0
Collier, T. Esq., 128, Belle Vue Road, Leeds.....	2	2	0
Collins, Col. W. F., D.S.O., D.L., J.P., Cundall Manor, Helperby, York .....	2	2	0
Collins, Major A. E., Knaresborough House, Knaresboro'	2	2	0
Collins, J., Esq., White House, Coppice Drive, Harrogate	2	2	0
Cooper, Rev. Canon A. N., Holbeck House, Esplanade Crescent, Scarborough.....	2	2	0
Cooper, Mrs., Holbeck House, Esplanade Crescent, Scarborough .....	2	2	0
Cooper, Miss M., Holbeck House, Esplanade Crescent, Scarborough .....	2	2	0
Copé, Louis, Esq., 50, Parliament Street, Harrogate..	2	2	0
Courage, Mrs., The Hall, Kirkby Fleetham, North- allerton.....	1	1	0
Cowen, Miss J., Stella Hall, Blaydon-on-Tyne.....	10	10	0
Crawford-Watson, Dr., Cairn Hydro, Harrogate.....	1	1	0
Crawford, Mrs., 28, York Place, Harrogate.....	1	1	0
Cross, Mrs. E. P., The Hermitage, Harrogate.....	2	2	0
Cross, Miss E. M., 27, South Drive, Harrogate.....	1	1	0
Crowe, F., Esq., Wellington Street, Leeds.....	2	2	0
Cudworth, Miss M., Butts Close, York.....	2	2	0
Cunliffe-Lister, Hon. Miss E., Cotescue, Middleham, Yorks. ....	4	4	0
Curzon-Howe, The Hon. Lady, Clifton Castle, Bedale..	1	1	0

## D.

Davies, Mrs. W. A., Templestowe, Langcliffe Avenue, Harrogate .....	13	13	0
Davies, Rev. P. Marr, Little Dean, Smithills, Bolton..	2	2	0
Denby, Miss E., Hollins Hall, Esholt, Shipley.....	2	2	0
Dent, Major J. W., J.P., Ribston Hall, Wetherby....	3	3	0
Deramore, Lord, Heslington Hall, York.....	2	2	0
Deuchar, Miss G. M., 25, York Place, Harrogate.....	4	4	0
Dorman, D., Esq., 58, Waring Street, Belfast.....	2	2	0
Dowdeswell, The Misses, 6, Park Mansions, St. Leonards- on-Sea.....	2	2	0
Doxford, Mrs. K., The Grange, Carlton Miniott, Thirsk	1	1	0
Duggin, The Misses, Broadwalk Hotel, Dene View, Kensington, W.....	2	2	0



	Annual Subs.		
	£	s.	d.
Dunbar, Sir Loraine G., Whitehall Lodge, Harrogate..	2	2	0
Dunn, Rev. C. S., Armitage Bridge Vicarage, Huddersfield.....	5	5	0
Durward Brown, Mrs., Greenroofs, Leeds Road, Harrogate .....	1	1	0

## E.

Eaglesome, Sir J., K.C.M.G., 4, Beech Grove, Harrogate	3	3	0
Eddison, J. A., Esq., 7, Langcliffe Avenue, Harrogate	2	2	0
Edmondson, Mrs., West Cliff, Skipton Road, Keighley	2	2	0
Ellis, Sir R. G., Bart., M.P., Netherside Hall, Skipton-in-Craven .....	2	2	0
Ellis, Mrs. A., Prospect Villas, Ossett.....	1	1	0

## F.

Farley, Miss M. L., 49, Broxholme Road, West Norwood, S.E.27. ....	1	1	0
Fawcett, Miss, Fern Bank, 61a, Kent Road, Harrogate	2	2	0
Fawcett, J. M., Esq., 8, Duchy Road, Harrogate.....	1	1	0
Fernandes, C. W. L., Esq., Southwoods Hall, Thirsk..	1	1	0
Ferrand, Mr. and Mrs. W. H., Bilton Dene, Harrogate	3	3	0
Field, C. E., Esq. (the late), Pilling House, Skelmanthorpe, Yorks.....	4	4	0
Firth, Sir Algernon, Bart., D.L., J.P., Scriven Park, Knaresborough .....	3	3	0
Fitzgerald, Dr., M.P., Lindisfarne, Haworth, near Keighley .....	2	2	0
Fleming, Rev. W. A., The Vicarage, Buslingthorpe, Leeds	2	2	0
Fleming, Miss, Oak Lodge, Manor Road, Harrogate....	3	3	0
Fox-Smith, Miss H. C., Braemar, Park Drive, Harrogate	2	2	0
Freeman, Miss, Bilton Court, Harrogate.....	4	4	0
Freeman, H., Esq., Bilton Court, Harrogate.....	4	4	0
Freeman, W. H., Esq., Boothroyd, 44, Leadhall Lane, Harrogate .....	5	8	4
Frith, Dr. W. S., 7, Market Place, Brigg, Lincs.....	1	1	0
Furness, Eleanor, Lady, Otterington Hall, Northallerton	2	2	0

## G.

Garnett, Mrs. C., Dorchester House, Harrogate.....	3	3	0
Gascoigne, Col., Lotherton Hall, Aberford.....	2	2	0
Gascoigne, A. D. F., Esq., Lotherton Hall, Aberford..	7	7	0
Gibson, Mrs., 5, Beech Grove, Harrogate.....	1	1	0
Gibson, A. A., Esq., The Chequers, Knaresborough....	2	2	0



	Annual Subs.		
	£	s.	d.
Gregson, Mrs., 80, Littlemoor Lane, Doncaster .....	1	1	0
Granger, Mrs. C., The Villa, Middleton St. George....	2	2	0
J.H.G., Wakefield .....	10	10	0
Green, Mrs. H. M., Highfield, Denton, Ilkley .....	4	4	0
Green, F. W., Esq., Collyers, Nazeing, Essex .....	6	6	0
Greenwood, Mrs., Swarcliffe Hall, Birstwith, Harrogate	2	2	0
Greenwood, Captain C. S., D.L., J.P., Swarcliffe Hall, Birstwith, Harrogate .....	2	2	0
Greenwood, Miss, 37, Kent Road, Harrogate .....	5	5	0
Griffith, Mrs. L., 7, Stainbeck Lane, Chapel Allerton..	2	2	0
Groves, H. L., Esq., J.P., Holebird, Windermere .....	2	2	0
Gunter, R. G., Esq., J.P., Aldwark Manor, Alne, York.	6	6	0

## H.

H.R.H. The Princess Royal (Countess of Harewood), Harewood House .....	5	0	0
Halifax, Right Hon. Viscount, 88, Eaton Square, London, S.W.1 .....	2	2	0
Hall, Miss M., Greenway, Beech Grove, Harrogate ....	10	10	0
Hall, W. G., Esq., Priestgate, Nafferton .....	1	1	0
Hamilton, Dr. A., 280, Manningham Lane, Bradford ..	2	2	0
Hamilton, Mrs. A. M., J.P., Rigwood, Saltburn-by-the- Sea .....	5	5	0
Hamilton-Russell, Miss F., Cleobury Court, Bridgnorth	2	2	0
Hamilton-Russell, G. L., The Hon., Brancepeth Castle, Co. Durham .....	2	2	0
Hannam, W. S., Esq., City Chambers, Infirmary Street, Leeds .....	2	2	0
Hanson, Miss E., Meads, Nunthorpe, Yorks .....	1	1	0
Harewood, Rt. Hon. Earl of, Harewood House .....	5	5	0
Harper, J. W., Esq., 111, Cold Bath Road, Harrogate	1	1	0
Harper & Mitchell, The Misses, 23a, North Park Road, Harrogate .....	2	2	0
Harrington, Miss, Elleray, Kilmacolm, Renfrewshire...	1	1	0
Harrison, The Misses, Chesney Hurst, 59, Kent Road, Harrogate .....	2	2	0
Hart, S., Esq., James Street, Harrogate .....	2	2	0
Hartley, Rev. Canon J. T. (the late), The Abbey, Knaresborough .....	2	2	0
Hartley, Mrs., The Abbey, Knaresborough .....	2	2	0
Heath, W., Esq., 91, Lincoln Road, Peterborough ....	2	2	0
Hemingway, Mrs., Ingmanthorpe Hall, Wetherby ....	2	2	0
Henderson, Miss, The Riding, Hexham .....	2	2	0
Henderson, Mrs., 18, Rutland Gate, S.W.7 .....	2	2	0



	Annual Subs.		
	£	s.	d.
Herring, Miss E., Wraysbury House, Wraysbury, Bucks.	2	2	0
Hewitt, Mrs., Arley, Wells Road, Malvern Wells.....	1	1	0
Hey, H., Esq., Hillfoot, Pannal, Harrogate.....	3	0	0
Heywood-Thompson, R., Esq. (the late), Nunwick Hall, Penrith .....	1	1	0
Highley, S. W., Esq., 128, Duchy Road, Harrogate...	10	0	0
Hill, D., Esq., Park Lane Farm, Hatfield, Doncaster..	2	2	0
Hipps, Mrs., 50, Kent Road, Harrogate.....	1	1	0
Hirst, J. J., Esq., Britannia Mills, Birstall.....	2	2	0
Hitchcock, Dr. C. G., 1, Spring Mount, Harrogate....	1	1	0
Hobson, Dr. L. J., 6, Queen Parade, Harrogate.....	1	1	0
Hodge, F., Esq., Cedar Grove, The Green, Richmond, Surrey .....	2	2	0
Hodgson, J. H. C., Esq., Broxholme, Ripley, Harrogate	3	3	0
Hoddsman, J. A., Esq., The Briary, Willaston Road, Harrogate .....	2	2	0
Hogg, S., Esq., J.P., Grey Friars, Harrogate.....	2	2	0
Holman, L., Esq., Ashlea, Thorpe, Wakefield.....	2	2	0
Holmes, Rev. C., Farnhill, Harlow Oval, Harrogate...	4	4	0
Holmes, J. S., Esq., Bycullah, Cundall Way, Harrogate.	2	2	0
Holmes, P. F., Esq., Coverdale, Bryan Road, Edgerton, Huddersfield.....	2	2	0
Hopkinson, Miss, Willa Park, Duchy Road, Harrogate	2	2	0
Hopkinson, L. H., Esq., Willa Park, Duchy Road, Harrogate .....	2	2	0
Horner, J. O., Esq., Yorkshire Penny Bank Ltd., Harrogate .....	5	5	0
Horner, Miss, Alba Villa, 15, South Parade, Northallerton	2	2	0
Horsfall, Miss, Gappe Stones, Cononley, Keighley....	2	2	0
Howard, Mrs. C., 19, Tibicar Drive, Heysham, More- cambe .....	2	2	0
Hudleston, Miss F. B., Cayton Hall, South Stainley, Harrogate .....	2	2	0
Hutton-Croft, Major B., J.P., Aldboro' Hall, Boro'bridge	2	2	0

## I.

Illingworth, Miss A. M., 30, Duchy Road, Harrogate..	3	3	0
Illingworth, Mrs., Badby House, Daventry.....	2	2	0
Ingilby, Lt.-Col. Sir W. H., Bart., J.P., Ripley Castle..	1	1	0
Ingleby, Miss, The Mount, Pateley Bridge.....	2	2	0
Inglis, Mrs. J., 7, Sefton Drive, Sefton Park, Liverpool	2	2	0
Isherwood, K., Esq., Ingledene, Pocklington.....	4	4	0



## J.

Jackson, Mrs. H., The Hurstead, Rochdale.....	1	1	0
Jameson, Mrs. V. A., Drumleck, Bailey, Co. Dublin..	2	2	0
Jenkins, Miss, Savoy Hotel, Cheltenham.....	2	2	0
Joicey, Hon. Mrs., Longhirst, Morpeth, Northumberl'd	18	18	0
Joicey, Hon. J. A., Longhirst, Morpeth, Northumberl'd	2	2	0
Johnson, Mrs., Bryn Mel, Glyn Garth, Anglesey.....	1	1	0
Johnston, Brig.-Gen. T. K. E., C.B., Glynn House, Glynn, co. Antrim.....	1	1	0
Jones, R. E., Esq., 22, Rutland Road, Harrogate....	2	2	0
Jones-Balme, F. E. T., Esq., High Close, Ambleside..	1	1	0
Jowett, J. A., Esq., Bilton Hall, Knaresborough.....	2	2	0

## K.

Keene, Mrs. M., Hazelbank, Gosforth, Cumberland....	2	2	0
Keighley, J. E., Esq., J.P., 3, Grosvenor Street, Colne	2	2	0
Ker, Miss P. M., Napier Lodge, Strathblane, Stirlingshire	2	2	0
Kipling, P. F., Esq., 17, Aigburth Drive, Liverpool...	3	3	0
Kirby, W. L., Esq., and Mrs., The Larches, 72, Kent Road, Harrogate.....	9	9	0
Kirk, Lt.-Col. A., V.D., J.P. (the late), Rosehurst, Pannal	5	5	0
Kitchin, Miss, Sylvan Cliff, Buxton.....	3	3	0
Kitching, Miss, The Grange, Great Ayton, Yorks.....	2	2	0
Kitson, Mrs. F. J., Quarrydene, Weetwood, Leeds....	2	2	0

## L.

Latta, Sir J., Bart., Portman Square, London, W.....	5	5	0
Laurence C. A. Esq. 12, Lancaster Road, Harrogate	2	2	0
Lawson-Tancred, Sir T. S., Bart., J.P., Aldboro' Manor, Boroughbridge .....	3	3	0
Leatham, Miss L. P., Wentbridge House, Pontefract..	1	1	0
Levett, Miss, 35, Linnaeus Street, Hull.....	2	2	0
Liddell, Miss Evelyn H., 1, Chester Square, London, S.W.	4	4	0
Lister-Kaye, Miss, 29, Claremont Terrace, York.....	2	2	0
Little, J. M., Esq., Carr Lane, Acomb, York.....	2	2	0
Longworth, Rev. T., Benwell Vicarage, Newcastle-on- Tyne .....	5	5	0
Lord, C. H., Esq., 19, Market Street, Bradford.....	1	1	0
Lyon, Miss A. M., Carleton Close, Pontefract.....	4	4	0
Lyon, Mrs. C., Carleton Close, Pontefract.....	2	2	0



## M.

Macaskie, Mrs., Berwick Grange, Harrogate.....	1	1	0
Macintosh, Rev. A., Marske Rectory, Richmond.....	2	2	0
Mackie, Miss, Amberd, Blenheim Road, Wakefield....	3	3	0
Maclean Miss M. P., c/o Midland Bank, Harrogate...	1	1	0
Marshall, Mrs., 33, Wentworth Road, York.....	4	4	0
Marshall-Churton Mrs., Inholmes, Tadcaster.....	2	2	0
Mart, C., Esq., and Mrs., 25, South Drive, Harrogate..	1	1	0
Mason, J., Esq. (the late), Thorleby House, Skipton, Yorks. ....	2	2	0
Master, Mrs. A., Fulford Park, York.....	1	1	0
Matthews, Mrs., Eastburn, Cross Hills, Keighley.....	2	2	0
May, J. W., Esq., Springfield Street, Whitehall Road, Leeds .....	2	2	0
McConchie, Dr. J., Wolsingham, Co. Durham.....	10	10	0
McLaughlin, Miss F., Highlands, Hereford Rd., Harrogate	1	1	0
McMillan, J. J., Esq., St. John's, Melrose.....	2	2	0
Meysey-Thompson, Mrs., Spellow Hill, Knaresborough	1	1	0
Middlebrook, Sir William, Bart., 26, Holbeck Hill, Scarborough .....	2	2	0
Middleton, Mrs. A., Moor Grange, Far Headingley, Leeds	2	2	0
Milnes, Rev. A., St. Mark's Vicarage, Woodhouse, Leeds 2 .....	2	2	0
Moore, J., Esq., 26, Waterdale, Doncaster.....	1	1	0
Morrell, Mrs. G. H., C.B.E., Streatley Hill House, Reading .....	1	1	0
Morris, Dr. R. J., Southfield, 107, Station Parade, Harrogate .....	2	2	0
Mountgarret, Rt. Hon. Viscount, Ripley, Harrogate..	10	10	0
Mountgarret, Dowager Viscountess, 39, Pont Street, W.1	5	5	0
Moubray, Mrs., Killerby, Catterick .....	4	4	0
Mudd Mrs. F., 3, Queen Parade, Harrogate.....	2	2	0
Musgrave, Thomas, Esq., Manby House, Otley.....	2	2	0

## N.

Naylor, Mrs. R. H., Crow Trees, Rawdon, Leeds.....	2	2	0
Newsome, The Misses, Wellfield, Dewsbury .....	1	1	0
Nicholson, Miss H. M., Shire Lodge, Shire Oak Road, Headingley, Leeds 6 .....	2	2	0
Nickols, Mrs., Spofforth Hall, Harrogate.....	2	2	0
Nolloth, Mrs., 2, Linton Road, Oxford.....	2	2	0
Norton, Mrs. J. J., Bagden Hall, Scissett, Huddersfield	15	15	0
Nussey, Miss Hilda, Bramley Grange, Thorner, Leeds	2	2	0



## O.

Ormerod, Miss E., Bongate Hall, Appleby, Westmorland 1 5 0

## P.

Page, W., Esq., The Mount, High Street, South Elmsall 2 2 0  
 Paisley, Miss, 50, Stricklandgate, Kendal..... 2 2 0  
 Pape, W., Esq., Ruebury Close, Knaresborough..... 1 1 0  
 Parnaby, Mrs., Wynneholme, Rossett Drive, Harrogate 1 1 0  
 Pawson, Mrs., Minster View, Leeds Road, Harrogate.. 1 1 0  
 Peach, Mrs., Cotswold Lodge, Cheltenham..... 5 5 0  
 Peake, Mrs., Bawtry Hall, Doncaster..... 4 4 0  
 Pearson, J., Esq., Airedale Mount, Rodley, Leeds..... 1 2 6  
 Pease, Miss A. M., The Hill House, Richmond, Yorks. 2 2 0  
 Peck, Mrs., Cumnor, St. James' Park, Harrogate..... 5 0 0  
 Peel, Ella, Lady (the late), Charlton Manor, Knaresboro' 1 1 0  
 Pflaum, Miss L., Ashlar House, Chapel Allerton, Leeds 1 1 0  
 Pflaum, Miss N., Ashlar House, Chapel Allerton, Leeds 1 1 0  
 Pfungst, R. A., Esq., 23, Dawson Place, Bayswater, W.2 1 1 0  
 Pilkington, Miss O. M., 16, Swan Road, Harrogate... 2 2 0  
 Porteous, Miss P., Nethermill, Fettercairn, Laurence  
 Kirk, N.B..... 2 2 0  
 Portland, Duchess of, Welbeck Abbey, Worksop..... 2 2 0  
 Powell, W. F., Esq., Sharow Hall, Ripon..... 4 4 0  
 Powell, Mrs. (the late), Sharow Hall, Ripon..... 2 2 0  
 Pownall, Mrs., Goldsborough Grange, Knaresborough 2 2 0  
 Prest, Mrs., Gray Court, Kent Road, Harrogate..... 2 2 0  
 Preston J., Esq., J.P., Glengarry, Bramall, Cheshire.. 1 1 0  
 Priestman, Lewis, Esq., Derwent Lodge, Shotley Bridge 2 2 0  
 Prince-Smith, Lady, Whinburn, Keighley..... 2 2 0  
 Pringle, Dr. G. L. Kerr, M.C., M.D., Swan Rd., Harrogate 1 1 0  
 Purvis, Mrs., Gilmerton House, St. Andrew's, Fife.... 2 2 0

## R.

Rae, N. T., Esq., Rossett Green, Harrogate..... 5 5 0  
 Raistrick, J. W., Esq., Park Lodge, Thackley, Bradford 2 2 0  
 Raley, Col. W. E., 5, Regent Street, Barnsley..... 1 1 0  
 Ramsden, Rev. W. F., St. Saviour's Vicarage, Scarboro' 4 4 0  
 Rawling, G., Esq., St. Omer, Halifax..... 1 1 0  
 Readhead, Lady, East Garth, Westoe Village, S. Shields 2 2 0  
 Reed, Mrs., 31, Kent Road, Harrogate..... 1 11 6  
 Renton, Mrs., Flat 3, Ormiston, 2, Park Avenue,  
 Harrogate ..... 1 1 0



	Annual Subs.		
	£	s.	d.
Reynolds, W. G., Esq., Longview, Harlow Moor Drive, Harrogate .....	3	3	0
Rhodes, C. A., Esq., J.P., 12, Rutland Road, Harrogate	5	5	0
Richardson, Major G. P., Bucksteep Manor, Bodle St., Hailsham, Sussex.....	2	2	0
Ringer, W. W., Esq., Titchwell, King's Lynn.....	2	2	0
Ringrose, Mrs. M. W., Skelton Castle, Skelton-in- Cleveland .....	5	5	0
Robinson, Dr. Amy, Ingleside, North Shields.....	2	12	0
Rodgers, Dr. W., 186, Low Road, Hunslet, Leeds.....	1	1	0
Ronald, B., Esq., 24, Basinghall Street, London, E.C.2	4	4	0
Ropner, L., Esq., Preston Hall, Stockton.....	2	2	0
Rowe, Mrs., Huntley, Herschel Road, Cambridge.....	2	2	0

## S.

Samman, Rev. A. H., Whitechapel Vicarage, Goosnargh, Preston .....	4	4	0
Seed, Mrs. M., 81, Common Road, Staincliffe, Yorks...	2	2	0
Senior, Miss M., The Manor, Carlton, Pontefract.....	10		0
Sharp, S., Esq., Kenmare, Darnley Road, West Park, Leeds .....	2	2	0
Shaw, Mrs. E., O.B.E., J.P., Burn Hall, Huby, Yorks.	2	2	0
Simpkinson, Rev., Merrington Vicarage, Ferryhill....	1	1	0
Simpson, C. J., Esq., 65, Kent Road, Harrogate.....	1	1	0
Simpson, Miss, 17, Hyde Park Road, Harrogate.....	1	1	0
Simpson, Mrs. A., Hazlewood, Tadcaster.....	1	1	0
Skevington, Mrs., Hamilton Cottage, Apperley Bridge, Yorks. ....	2	2	0
Slater, A., Esq., 14, Cross Street, Hyde, Cheshire.....	2	2	0
Smith, Mrs. E. M., Oxtan Hall, Tadcaster.....	2	2	0
Smith, Mrs. A., Whitcheater, Duns, Berwickshire.....	4	18	0
Smith, Lady M., Barnes Hall, Grenoside, Sheffield....	2	2	0
Spencer, Mrs., Raygill, Lothersdale, Keighley.....	3	3	0
Spencer, Dr. G. R., 76, Woodhorn Road, Ashington..	2	2	0
Springett, Miss, Springfield, Ripon.....	2	2	0
Stanley, Lady Maureen, Witherslack Hall, Grange- over-Sands .....	4	4	0
Stanyforth, Col. E. W., C.B., Kirk Hammerton Hall, York .....	1	1	0
Stephenson, M., Esq., J.P., Bishopton Lodge, Ripon..	2	2	0
Stephenson, T., Esq., 102, Moresby Parks, Whitehaven	5	5	0
Stewart, Lady A., Ardgowan, Inverkip, Renfrewshire.	5	5	0
Stoney, Rev. Canon R. S., Skipton Rectory, Yorks....	2	2	0



	Annual Sub.		
	£	s.	d.
Straker, Mrs. J. C., Stagshaw House, Corbridge, North- umberland .....	6	6	0
Stuart, Dr. J. L., Kirbymoorside, York .....	4	4	0
Sugden, Mrs. R., Gomersal House, Gomersal, Leeds....	2	2	0
Sutcliffe, Mrs., Temperley Grange, Corbridge, North- umberland .....	2	2	0
Sutton, W., Esq., Luddick, Kenton, Newcastle-on-Tyne	6	6	0
Swallow, Miss, 78, Otley Road, Harrogate.....	2	2	0
Swinton, Lord and Lady, Swinton, Masham .....	2	2	0

## T.

Taylor, C. E., Esq., 1, South Park Road, Harrogate...	4	4	0
Taylor, Mr. W. Arthur and Mrs., Gresford, Hereford Road, Harrogate .....	2	2	0
Taylor, Rev. W. A., The Vicarage, Batley.....	10	10	0
Tempest, Mrs., Tong Hall, Bradford.....	5	5	0
Thompson, Mrs. O., 20, Ripon Road, Harrogate.....	1	1	0
Thorne, Rev. A. P., The Rectory, Colne.....	5	5	0
Thornton, Mrs., Lodore, Leadhall Avenue, Harrogate..	1	1	0
Topham, Mrs. H. G., Ulshaw, Middleham, Yorks....	2	2	0
Torbock, Mrs. F. H., Crossrigg Hall, Penrith.....	8	1	0
Town, J. A., Esq., Meanwood Grove, Meanwood, Leeds	2	2	0
Townend, W., Esq., 24, Park Avenue, Harrogate.....	2	2	0
Travis, Mrs., The Cloisters, Malton, Yorks.....	2	2	0
Trotter, Lady A., Aislaby Lodge, Sleights, R.S.O.....	1	1	0
Turton, Lady (the late), Upsall Castle, Thirsk.....	2	2	0

## V.

Vansittart Howard, Capt. W., R.N., 27, Old Dover Rd., Canterbury .....	1	1	0
Vyner, Clare, Esq., Studley, Ripon.....	2	2	0

## W.

Wade, Miss, 34, St. Mark's Avenue, Harrogate.....	1	1	0
Wainwright, Mrs. L., Highfield House, Elland.....	9	9	0
Waites, Mrs., Idyll-Wild, Green Lane, Harrogate.....	2	2	0
Wakefield, J., Esq., J.P., Sedgwick House, Kendal...	2	2	0
Walker, A. W. Hinsley, Esq., M.D., J.P., Argyle House, Harrogate .....	1	1	0
Walker, Mrs., The Abbey, Malton, Yorks.....	2	2	0
Walker, J. E., Esq., J.P., Knowle House, Mirfield....	2	2	0
Watson, Miss L. E., Southlands, Ripon Rd., Harrogate	2	2	0
Weatherhead, Mrs., Netherside, Bingley, Yorks.....	4	4	0



	Annual Subs.		
	£	s.	d.
Wharton, Col. W. H. A., J.P., Skelton Castle, Skelton- in-Cleveland .....	14	18	1
Whitehead, Mrs., Crimple House, Harrogate.....	2	2	0
Whiteley, Mrs., 76, Franklin Road, Harrogate.....	1	1	0
Whittington, Mrs., Darrington Vicarage, Pontefract..	2	2	0
"Anon," H. W., Yarm.....	21	0	0
Whitworth, Capt. C. W., J.P., and Mrs., Nun Monkton Priory, York .....	2	2	0
Wightman, Major A. J., <i>M.C.</i> , <i>T.D.</i> , 34, Moray Place, Edinburgh .....	1	1	0
Williams, Rev. D., Gomersal Vicarage, Leeds.....	6	6	0
Williamson, Mrs. T., Borrage House, Ripon.....	2	2	0
Willoughby, Hon. Mrs. T., Howsham Hall, York.....	1	1	0
Wilson, Miss J., 1, Wellington Terrace, South Shields..	1	1	0
Wilson, Miss, 29, South Drive, Harrogate.....	1	1	0
Wise, Mrs., The Red House, Ripon.....	4	4	0
Wiseman, W. F., Esq., 30, Snakes Lane, Woodford Green	1	1	0
Woodhead, Mrs., Broomfield, Rossett Green, Harrogate	2	2	0
Wooler, E. O., Esq., Ashfield, Pannal Ash, Harrogate	2	2	0
Wolryche-Whitmore, Mrs. B. A., Ufford Hall, Stamford	1	1	0
Wright, Holmes, Esq., Burlington House, Laurel Grove, Keighley .....	1	1	0
Wright, S. Poyntz, Esq., Thorns Hall, Sedbergh.....	2	2	0
Wright, Miss W., Freedom House, Morton, nr. Bingley	4	4	0
Wrigley, Mrs., Parham Hall, Woodbridge, Suffolk.....	1	1	0

## Y.

Yarburgh-Bateson, The Hon. Hylda de, The Lodge, Heslington, York.....	4	4	0
Yarburgh-Bateson, The Hon. Lilla de, Heslington, York	2	2	0
Yarburgh-Bateson, Hon. G. N. (c/o Barclays Bank, York)	2	2	0
Yeoman, Miss S. B., Woodlands, Sleights, Yorks.....	2	2	0
Yeoman, Dr. W. M., Stokesley, R.S.O., Yorks.....	1	1	0
Yeoman, J. P., Esq., The Close, Brompton, Northall'ton	2	2	0

## Z.

Zetland, Dowager Marchioness of, Marske Hall, Marske- by-Sea.....	2	2	0
Zossenheim, L. L., Esq., West Ella, Park Drive, Harrogate .....	2	2	0



## Business Firms, Societies, etc., 1935.

A.	Annual Subs.		
	£	s.	d.
Ackrill, Messrs. R., Ltd., Harrogate.....	2	2	0
Ackroyd, Geo., Esq., Junr., Stanley Mills, Bingley, Yorks.	4	4	0
Ackton Hall Colliery Sick Fund, Featherstone, Pontefr't	4	4	0
Aire and Calder Navigation Co., Leeds .....	6	6	0
Allen, Messrs. W. G. and Sons, 6, Prospect Crescent, Harrogate.....	2	2	0
Amalgamated Un. Building Trade, Crescent Grove, South Side, Clapham Common.....	2	2	0
Amicable Provident Society, 26, Industrial Terrace, Saville Park, Halifax.....	1	1	0
Armley Guild of Help (per Mrs. Dodworth, 86, Ley Lane, Armley).....	4	4	0
Armstrong, Addison & Co., 17, North Bridge Street, Sunderland .....	2	2	0
Arnold, Messrs. E. J. and Son, Ltd., Butterley Street, Hunslet, Leeds.....	2	2	0
Asquith, Messrs. W., Ltd., Halifax, Yorks.....	2	2	0

## B.

Bacup Borough Hospital Fund (J. Lord, Esq., 9, Beaver Terrace) .....	2	2	0
Bain, Messrs. A. W. & Sons, Post Office House, Leeds	5	5	0
Barclay's Bank, Harrogate.....	5	5	0
Barnsley Master Builders' Co., Ltd.....	3	3	0
Bentley's Yorkshire Breweries, Woodlesford, Leeds...	3	3	0
Birch, Messrs. W. & Sons, Ltd., Spen Lane, York.....	2	2	0
Blakeborough, Messrs. J. & Sons, Brighouse.....	1	1	0
Blaydon Ind. & Prov. Society, Blaydon-on-Tyne.....	28	7	0
Bradford Dyers' Association, 39, Well Street, Bradford	9	9	0
Bradford Workpeople's Convalescent Fund, 44, Horton Lane, Bradford.....	213	3	0
Bramley Poors Allotment Trust, 378, Broad Lane, Bramley .....	2	2	0
British Legion & U.S. Fund, 1, St. Martin's Terrace, Leeds .....	214	4	0
British Legion & U. S. Fund, Co-op. Stores, Gosforth	2	2	0
British Legion & U. S. Fund, 80, London Road, Slea- ford, Lincs. ....	2	2	0



	Annual Subs.		
	£	s.	d.
Brooksbottoms Mill Workers' Medical Services Fund (B. Watson, Summerseat, Bury).....	2	2	0
Brown, Messrs. H. & Sons, Beulah Street, Harrogate..	1	1	0
Burnley, Messrs. T. & Sons, Ltd., Gomersal Mills, Leeds	2	2	0

## C.

Calverley & Horsforth District Gas Co.....	2	2	0
Cargo Fleet Iron Co. Ltd., Middlesbrough.....	25	4	0
Cartwright, Messrs. W. B., Ltd., Rawdon, Leeds.....	2	2	0
Cerebos Ltd., Greatham, via Stockton-on-Tees.....	2	2	0
Charlesworth, Messrs. J. & J., Milnes House, Wakefield	4	4	0
Chorley & District Workpeople's Hospital Fund, 5, Rawcliffe Road, Chorley.....	10	10	0
Clayton Hospital, Wakefield.....	2	2	0
Cleckheaton Coronation Fund (W. H. Clough, Esq., 1, Northgate).....	5	5	0
Cleveland Miners' Association, 17, Ruby St., Saltburn	9	9	0
Clipstone Colliery Underground Sick Club.....	5	5	0
Colne Hospital, etc., Funds, 2a, Albert Road, Colne...	45	3	0
Conservative Institute, N.E. Ward, Harehills Lane, Leeds	1	1	0
C.I.S., Batley.....	7	7	0
Co-operative Industrial Society, Ltd., Albert Street, Harrogate .....	7	7	0
Co-operative I.S., Windhill, 34, Westgate, Shipley....	11	11	0
Co-operative Industrial Society, Ltd., Birstall.....	2	2	0
Co-operative Society, Ltd., Barnsley British.....	110	5	0
Co-operative Industrial Society, 31, Buxton Road, Huddersfield .....	5	5	0
Co-operative Wholesale Society, Ltd., The Mint, Holbeck, Leeds.....	2	2	0
Co-operative Industrial Society, Rawdon.....	5	5	0
Co-operative Industrial Society, Ltd., 10, Albion Street, Leeds .....	28	7	0
Co-operative Convalescent Fund, Midland, Leicester.	5	5	0
Co-operative Industrial Society, Steeton, Keighley....	2	2	0
Co-op. Society, Town-end, Middlestown.....	1	1	0
Cortonwood Colliery Workmen's Hospital Fund, 50, Brampton Road, West Melton, Rotherham.....	8	8	0
Crosland, Messrs. B. & Sons, Ltd., Oakes Mills, Lindley, Huddersfield.....	1	1	0
Cross, Messrs. J., Ltd., 8, Fossgate, York.....	2	2	0
Cudworth Village Club & Institute.....	3	3	0
Cullingworth, Messrs. H. & Sons, South St., Dewsbury	5	5	0



Annual  
Subs.  
£ s. d.

## D.

Dawson, Messrs. H. & Co., Ltd., Albert Street and James Street, Harrogate.....	1	1	0
Dewsbury Pioneers Industrial Society, Batley Carr. . .	4	4	0
Dixon, Messrs. D. & Sons, Ltd., Kirkstall Road, Leeds	2	2	0
Dorman, Long, Messrs. & Co., Ltd., Middlesboro' . . . .	5	5	0
Druids Equalized I.O., 35 & 37, Suffolk Rd., Sheffield	23	2	0
Dyas, Messrs. Robert Ltd., 10, Tentor Street, Moorfield, E.C.2 .....	2	2	0

## E.

Ebor Brewery Social Club, Ebor Brewery, York.....	2	2	0
Egglesstone Hospital Committee, Gordon Bank, Egglesstone.....	2	2	0
Elsecar Collieries Hos. and Conv. Fund, 35, St. Helen's Street, Elsecar .....	5	5	0

## F.

Fanny Pit Workpeople's Benevolent Fund, 5, Holme Street, Rothwell.....	3	3	0
Farsley Mutual Provident Friendly Society.....	2	2	0
Farsley Urban District Council, Council Offices, Farsley	4	4	0
Foresters, A.O., W. Morley, Esq., 120, Wetherby Road, Acomb, York .....	2	2	0
Foresters, A.O. (T. Lumley, Esq., Aldborough, Borough-bridge) .....	3	3	0
Foresters, A.O., 27, Merrion Street, Briggate, Leeds 2	5	5	0
Foresters, A.O., Denman House, 112, Loke Road, King's Lynn.....	1	1	0
Fox, Parkinson & Tidswell, Ltd., Messrs., Haddon Place, Leeds.....	2	2	0

## G.

Garnett, Messrs. G. & Sons, Ltd., Apperley Bridge....	1	1	0
Glasshoughton Colliery Charitable Fund, Castleford..	5	5	0
Green, Messrs. E. & Son, Ltd., Wakefield.....	2	2	0
Gregg & Co. (Knottingley) Ltd., Knottingley.....	2	2	0
Guest & Chrimes Ltd., Rotherham.....	2	2	0
Guiseley Hospital Fund (S. L. Dixon, Hillroyd, Guiseley)	4	4	0



## H.

Hale, Messrs. W. & Co., Harrogate.....	1	1	0
Halifax Council of Social Service, Clare Road, Halifax	4	4	0
Halifax & District Friendly Societies' Convalescent Fund, 23, Saltburn Street, Halifax.....	2	2	0
Harper Bros., Messrs., Starbeck, Harrogate.....	2	2	0
Harrington No. 10 Colliery Homes Fund, 42, The Green, Bransty.....	16	16	0
Harrison's Charity (per W. Scholefield, Esq.), Dewsbury	7	7	0
Harrogate Gas Co.....	9	9	0
Harrogate & District General Hospital.....	21	0	0
Harrogate & District Grocers' Association, 12, Valley Road, Harrogate .....	2	2	0
Harrogate Ladies College .....	3	3	0
Hartley Hospital, Colne, Lancs.....	4	4	0
Hartley & Sugden, Ltd., Messrs., Halifax.....	2	2	0
Hebden Bridge Nursing Institution.....	13	13	0
Hird, Messrs. T. & Sons, Acres Mill, Keighley.....	3	3	0
Hirst, Messrs. C. & Sons, Ltd., Exchange Mills, Cleckheaton.....	5	5	0
Holme & Spalding Moor Parochial Trust, York.....	1	1	0
Horden Collieries' Ltd., Crown Street Chambers, Darlington .....	30	0	0
Houghton Main Hospital Fund, Barnsley.....	8	8	0
Hull Brewery Co., Silvester Street, Hull.. ..	4	4	0
Hull Community Council, 5, Cogan Chambers, Hull...	4	4	0
Hunter, Messrs. J. & Son, Parliament St., Harrogate..	1	1	0

## I.

Infirmery, Royal, Bradford.....	4	4	0
Infirmery, Royal, Halifax.....	2	2	0
Infirmery, Royal, Huddersfield .....	6	6	0
Infirmery, General, Leeds.....	3	3	0
Infirmery, Royal Victoria, Newcastle-on-Tyne.....	5	5	0
Irwin, Messrs. W. & Co., Ltd. Burley Road, Leeds..	1	1	0

## K.

Kelsall & Kemp, Ltd., Rochdale, Lancs.....	1	1	0
King Edward VII. Memorial Convalescent Fund, Middlesbrough .....	33	12	0
Knottingley Infirmary Committee.....	4	4	0



	Annual Subs.		
	£	s.	d.
L.			
Leeds Convalescent Society, 113, Park Lane, Leeds..	42	0	0
Leeds Public Dispensary, Leeds.....	2	2	0
Leeds Workpeople's Hospital Fund, 3, Park Square, Leeds .....	190	1	0
Leeds City Tramways Benevolent Fund, Swinegate, Leeds .....	8	8	0
Leeds and Huddersfield Cloth Pressers' Association, 14, Cowslip Street, Paddock, Huddersfield.....	2	2	0
Lloyds Bank Ltd., Harrogate.....	5	5	0
Londesbro' Club, Bower Road, Harrogate.....	2	2	0
London & North-Eastern Railway Co. ....	25	0	0
London, Midland and Scottish Railway Co Servants' Hospital Fund, Crewe .....	19	19	0
Lofthouse Memorial Fund, Boroughbridge.....	5	0	0
Lofthouse Colliery Ltd., nr. Wakefield .....	10	10	0
Loyal Britons' Friendly Society (per E. Holt, Esq., 72. Wormald Street, Heckmondwike)...	2	2	0

## M.

Mackintosh, Messrs. W. & Co., Ltd., Moorfield Mills, Halifax .....	2	2	0
Mackintosh, J. & Sons, Ltd., Halifax.....	2	2	0
Marshall, Messrs. T. & Co., Marlbeck House, Great George Street, Leeds .....	1	1	0
Marshall & Snelgrove, Messrs., Ltd., James Street, Harrogate .....	4	4	0
Martin's Bank, Ltd., Harrogate.....	5	5	0
Masham Welfare Society .....	2	2	0
Menston Joint Hospital Fund, per H. Beaumont, 5, Jubilee Terrace, Menston.....	4	4	0
Moulton Hospital Sunday Fund, Spalding.....	4	4	0

## N.

N.U.D.A.W., Hewitt House, 6, Wilbraham Road, Fallowfield, Manchester.....	3	3	0
N.A.U. Shop Assistants, Dilke House, Malet St., W.C.1.	4	4	0
Nat. Union Boot and Shoe Operatives, 9, Queen Square, Leeds 2.....	1	1	0
Nat. Union Distributive Workers, 2, Railway Street, York .....	1	1	0
National Union Free Gardeners, 9, Bond Street, Hull	2	2	0



	Annual Subs.		
	£	s.	d.
Naylor, Jennings & Co., Messrs., Green Lane Dyeworks, Yeadon.....	2	2	0
Newcastle Corporation Tramways Benevolent Fund, Manors, Newcastle.....	10	10	0
New Park Laundry, Harrogate.....	2	2	0
Newton Hill Hospital Association, King St. Chambers, Wakefield.....	2	2	0
Normanton Hospital Committee, 120, Castleford Road, Normanton .....	2	2	0
N.E.R. Servants' Societies (per J. Thornton, Esq., Newcastle) .....	5	5	0
N.E.R. Cottage Homes, Clavering House, Newcastle-on-Tyne (per F. W. Topping, Esq.).....	6	6	0
North Dean Wood Charity (W. Shaw, Town Hall Buildings, Elland) .....	3	3	0
North Riding Police Benevolent Fund.....	10	0	0
North Skelton and Longacre Mines Contingent Fund..	3	3	0
Nottinghamshire & Dist. Miners' Welfare Committee, Bamford House, Mansfield.....	176	8	0

## O.

Oddfellows, G.U.M., 5, St. Peter's St., Norton, Malton	8	8	0
Oddfellows, I.O., 16, Enfield Road, Baildon.....	2	2	0
Oddfellows, I.O., Unity Hall, Rawson Square, Bradford	1	1	0
Oddfellows, I.O., Acklam Road South, Acklam, Middlesbrough .....	4	4	0
Oddfellows, I.O., 25, St. Mary Street, Halifax.....	4	4	0
Oddfellows, I.O., Heathfield, Boston Spa.....	1	1	0
Oddfellows, M.U., 1, Church Lane, Knaresborough...	4	4	0
Oddfellows, I.O., M.U., Shotton Edge, Seaton Burn..	2	2	0
Oddfellows, I.O., M.U., 30, Taunton Street, Shipley, Yorks. ....	1	1	0
Oddfellows, I.O., M.U., Oddfellows' Institute, Chester-gate, Stockport.....	6	6	0
Ogden, Messrs. J. R. & Sons, James Street, Harrogate	2	2	0
Old Gravel Pit Provident Society, Valette Street Hackney, E.9.....	1	1	0
O.C.O. Selby Employees' Hospital Fund .....	5	5	0
Original Alexandra Ladies' Whist Club, 47, Coronation Road, Scunthorpe .....	2	2	0
Ossett District Nursing Association (Mrs. Myers, The Chesnuts, Ossett).....	4	4	0



	Annual Subs.		
	£	s.	d.
Otley Charities (H. Wood, Esq., Stoneleigh, Prince Henry Road, Otley) .....	2	2	0
Otley Friendly Societies' Association (1, Richmond Terrace, Otley) .....	5	5	0

## P.

Parker Bros., Messrs., Drighlington, Bradford .....	1	1	0
Parkinson, Messrs. J. & Son, Shipley .....	2	2	0
Patons & Baldwins Ltd., Clark Bridge Mills, Halifax ..	2	2	0
Post Office Staff, Harrogate .....	4	4	0
Preston, Messrs. Joshua & Sons Ltd., Chestergate Clothing Works, Stockport .....	2	2	0
Prudential Assurance Company, Ltd., Holborn Bars, London .....	110	0	0
Public Assistance Committee, Barnsley .....	20	0	0
Public Assistance Committee, Dewsbury .....	1	1	0
Public Assistance Committee, Town Hall, Halifax ....	7	7	0
Public Assistance Committee, Huddersfield .....	5	5	0
Public Assistance Committee, Leeds Jewish .....	5	5	0
Public Assistance Committee, Middlesbrough .....	10	10	0
Public Assistance Committee, Wakefield .....	5	5	0

## Q.

Queen Ethelburga's School, Harrogate .....	2	2	0
--	---	---	---

## R.

Rawtenstall Workpeople's Hospital Fund (W. Holden, 10, Grange Street) .....	10	10	0
Rechabites I.O., 17, Queen Square, Claypit Lane, Leeds	3	3	0
Ringtons, Ltd., Messrs., Algernon Road, Newcastle ..	31	10	0
Ringtons, Ltd., Messrs., Employees' Hospital Fund, Newcastle .....	2	2	0
Ripon Parochial Church Council (Rev. H. R. Williams, Precentory) .....	1	1	0
Robinson, Matthias, Ltd., Briggate, Leeds .....	3	3	0
Rothwell District and Stanley Nursing Association, Council Offices, Rothwell .....	8	8	0
Rowntree & Co., Ltd., Messrs., York .....	11	11	0



	Annual Subs.		
	£	s.	d.
<b>S.</b>			
Sadler & Co., Ltd., Messrs., Middlesbrough.....	2	2	0
Salt's, Sir Titus Charity, Shipley.....	5	5	0
Scarborough Council of Social Welfare, 13, Elders Street	5	5	0
Schofield Convalescent Fund, 19, Priory Place, Don-			
caster.....	11	11	0
Scott & Rhodes, Messrs., Banksfield Dye Works,			
Yeadon.....	2	2	0
Sheffield Hospital Council, Westfield Terrace, Sheffield.	244	13	0
Shepherds, Loyal Ancient Order, 125, Albion St., Leeds	4	4	0
Sheriff Hutton Hospitals Committee.....	4	4	0
Shildon Hospitals Committee, Central Parade, Shildon	26	5	0
Shildon Railway Employees' Hospital Fund, 130, Auck-			
land Terrace, Shildon.....	4	4	0
Silverwood Colliery Hospitals C.S., 32, Park Lane,			
Thrybergh, Rotherham.....	18	18	0
Skipton Cinderella Club, Oakdene, Skipton.....	8	8	0
Skipton Guild of Help, Wood Nook, Salisbury Street,			
Skipton.....	2	2	0
Slater, Messrs. & Co. Ltd., Little Bolton Bleach Works,			
Bolton.....	2	2	0
Smith, Messrs. John, Tadcaster Brewery Co., Ltd.,			
Harrogate.....	2	2	0
Smith, Messrs. John, Tadcaster Brewery Co., Tadcaster	2	2	0
S. Elmsall Pretoria Working-Men's Club.....	7	7	0
South Elmsall Friendly Societies' Council, Glenview,			
South Elmsall.....	3	3	0
South Kirkby & Moorthorpe Hospital Committee, 178,			
Harrow Street, Moorthorpe.....	4	4	0
Spillers Ltd., Messrs., The Avenue, High Street, Hull..	1	1	0
St. Michael's Parochial Church Council (H. R. Mann,			
Esq., Beech Grove, Malton).....	4	4	0
Stanhope and Weardale Industrial Society.....	15	15	0
Staveley Coal & Iron Co., Ltd, Hollingwood, Chesterfield	14	14	0
Stirk, Messrs. J. & Sons, Ovenden Road, Halifax.....	2	2	0
Sunderland's, Samuel, Charity, Bingley, per Messrs.			
Weatherhead and Butcher.....	2	2	0
Swettenhams Ltd., Messrs., Chesterton, Staffs.....	3	3	0

**T.**

Tadcaster Aid Society, Shandon, Stutton Road,			
Tadcaster.....	16	16	0
Taylor, Messrs. J. T. and J., Ltd., Blakeridge Mills,			
Ratley.....	8	8	0



	Annual Subs.		
	£	s.	d.
Temperance, Sons of, 77, Great George Street, Leeds	10	10	0
Temperance, Sons of, 30, Queen Street, Huddersfield ..	2	2	0
Terry, J. & Sons, Clementhorpe, York .....	4	4	0
Tetley, Joshua & Son, Ltd., The Brewery, Leeds.....	11	11	0
Tetley, S. & Sons, Ltd., 15, Boar Lane, Leeds.....	1	1	0
Thorncliffe Ironworks Convalescent Fund, Sheffield...	24	3	0
Thorncliffe Ironworks Convalescent Fund (per Walter Arthur, Esq., Sheffield) .....	5	5	0
Tierney Bros., Messrs., Grimsby.....	2	2	0
Titley & Paver-Crow, Messrs., Princes Sq., Harrogate (1934-1935) .....	2	2	0

## U.

United Services Fund (per J. Shepherd, Esq., Co-op. Stores, Gosforth).....	2	2	0
United Services Fund, Otley, Yorks.....	2	2	0

## W.

Wakefield Social Service Council, Service House, Brook Street, Wakefield .....	14	14	0
Wakefield & District Mineworkers' Conv. Scheme, 45, Shepley Street, Wakefield .....	6	6	0
Wallsend Children's Country Holiday Association (per Mrs. McIntyre, 7, Burn Avenue, Wallsend-on-Tyne)	5	5	0
Ward's Depository, Harrogate.....	1	1	0
West Suffolk General Hospital, Bury St. Edmunds...	12	12	0
Westminster Bank, Harrogate.....	5	5	0
Whittuck Charity, Town Hall, Dewsbury.....	4	4	0
Williamson, T. R., Ltd., Messrs., Varnish Works, Ripon	2	2	0
Wilson, Messrs. Joshua & Sons, Ltd., Bean Ing Mills, Leeds .....	3	3	0
Workington & District Workmen's Mutual Aid Assoc., 20, Berwick St.....	19	19	0
Workmen, Sir W. G. Armstrong, Whitworth and Co., Newcastle .....	15	15	0

## Y.

York County Hospital Contributory Scheme, 24, Pavement, York .....	23	2	0
York Equitable Industrial Society .....	5	5	0
"Yorkshire Post," Albion Street, Leeds .....	2	2	0
Yorkshire Tar Distillers Ltd., 1, East Parade, Leeds..	2	2	0
Y.M.A., Aldwarke No. 1, 17, East Avenue, Rawmarsh, Rotherham .....	2	2	0

## Z.

Zion Sunday School, Kirkstall, Leeds .....	2	2	0
--	---	---	---





# Annual Private Subscriptions to the Rawson Convalescent Home received in 1935.

	Annual Subs.		
	£	s.	d.
Barber, F., Esq., Chadcote, Harrogate.....	1	1	0
Beaumont, Lady, Carlton Towers, Snaith .....	1	1	0
Burton, Sir M., 64, Kent Road, Harrogate.....	1	1	0
Carter, Miss E., Ayresome, Nunthorpe, Yorks.....	2	2	0
Carter, Miss, Park House, Kirbymoorside.....	3	3	0
Dent, Major J. W., J.P., Ribston Park, Wetherby....	2	2	0
Farmer, Mrs., Lucan House, Ripon .....	3	3	0
Frost, J., Esq., 2, St. Martin's View, Leeds 7 .....	1	1	0
Garrad, Mrs., J.P., 50, Cold Bath Road, Harrogate ..	2	2	0
Gibson, Mrs., 5, Beech Grove Harrogate.....	1	1	0
Harper, A., Esq, Ravenscliff Mill, Calverley.....	1	1	0
Hartley, Mrs., c/o Harrogate Hydro., Harrogate.....	2	2	0
Macintosh, Mrs. E., 20, St. Olave's Road, York.....	2	2	0
Mountgarret, Viscount, Nidd Hall, Ripley.....	10	10	0
Newton, Rev. Canon H. E., 8, Hereford Road, Harrogate	1	1	0
Simpson, Miss, 17, Hyde Park Road, Harrogate.....	1	1	0
Weinrib, N., Esq., 110, Shepherd's Lane, Leeds.....	1	1	0

## Business Firms, Societies, etc.

	Annual Subs.		
	£	s.	d.
Bramley Poors' Allotment Trust, 378, Broad Lane, Bramley .....	9	9	0
Cartwright, Messrs. W. B., Ltd., Rawdon, Leeds.....	2	2	0
Charlesworth, Messrs. J. & J., Ltd., Milnes House, Wakefield.....	2	2	0
Cleveland & Durham District Convalescent Fund, 93, Borough Road West, Middlesbrough .....	11	11	0
Durham Miners' Association, Hordern Colliery Lodge..	67	4	0
Feoffees Common Lands of Rotherham, 36, Moorgate Street, Rotherham.....	2	2	0
Harrison's Charity, Wellington Road, Dewsbury.....	2	2	0
Melrose's, James, Charity (C. H. B. Cobb, Esq., 19, Blake Street, York).....	4	4	0
N.A.A.S., Euston Square, N.W.1.....	165	8	0
Oddfellows, I.O., per R. Popplewell, Esq., Friendly and Trades Club, Halifax .....	2	2	0
Oddfellows, I.O., Stradella, Acklam, Middlesbrough..	2	2	0
Rechabites, I.O., Manor House, 3, Manor Street, Bradford .....	8	8	0
Sheffield Works' Convalescent Association, York Chambers, 18, York Street, Sheffield.....	40	19	0
Shepherds Loyal Ancient Order, 125, Albion Street, Leeds 1 .....	14	14	0
Teachers' Benevolent Fund, Hamilton House, Mabledon Place, London, W.C.1....	9	9	0
W. Yorks. Mineworkers' Convalescent Scheme, Quebec House, Leeds.....	19	19	0



## OCCASIONAL SUBSCRIPTIONS, 1935.

	£	s.	d.
" Anon," Bradford .....	1	5	0
" Anon," Bradford .....	2	10	0
" Anon," Carlisle .....	2	10	0
" Anon," Chesterfield .....	3	15	0
" Anon," Coldstream .....	2	10	0
" Anon," Dorchester .....	2	10	0
" Anon," Durham .....	2	10	0
" Anon," Ely .....	2	10	0
" Anon," Hebburn-on-Tyne .....	2	10	0
" Anon," Hull .....	2	10	0
" Anon," Leeds .....	5	0	0
" Anon," Leeds .....	5	0	0
" Anon," London .....	5	0	0
" Anon," Normanton .....	2	10	0
" Anon," St. Leonards-on-Sea .....	2	10	0
" Anon," Skipton .....	2	9	0
" Anon," Southport .....	3	15	0
" Anon," Stocksfield-on-Tyne .....	7	10	0
Allardice, Miss, 306, Old Chester Road, Rock Ferry..	2	10	0
Behrens, Hon. Mrs. C., Swinton Grange, Malton.....	2	10	0
Belk, Mrs. F. E., 44, West Avenue, Filey.....	2	10	0
Bentley Colliery Sick and Accident Society, Doncaster	5	0	0
Blunt, Rev. A. C., Gargrave Vicarage, Skipton.....	3	10	0
Booth, W. B., Esq., Woodleigh Hall, Rawdon, Leeds	2	10	0
British Red Cross, Alford, Lincs.....	5	0	0
Campbell Stewart & McDonald Ltd., 137, Ingram St., Glasgow .....	7	0	0
Carlin, Mrs., O.B.E., Moor Grange, Chaddesden, Derby	2	10	0
Champlin, H., Esq., 20, Prospect Street, Bridlington..	2	10	0
Chapman-Purchas, Mrs., Cliff Lodge, Leyburn.....	2	10	0
Chaytor, Miss M., Spennithorne Hall, Leyburn.....	2	10	0
Cooke, Mrs., Dunluce, Ben Rhydding.....	3	10	0
Costain, Mrs. R., Bewerley House, Pateley Bridge....	5	0	0
Dawe, Rev. E. R., The Vicarage, Rawdon.....	2	10	0
Denham, W., Esq., Heather Dene, Illingworth, Halifax	5	0	0
Deterding, Mrs. E. L., Kelling Hall, Holt, Norfolk....	7	10	0
Duncan, Lady, Lady Close, Otley.....	5	0	0
Ewing, Dr., Woodhouse Hall, East Ardsley.....	5	0	0
Featherstone Hospitals Efforts Committee (J. A. Haigh, Esq., Council Offices).....	2	10	0
Field, E. A., Esq. (the late), Long Royds, Skelman- thorpe, Huddersfield .....	7	0	0



	£	s.	d.
Gardner, Dr. Ross, Brierley, Barnsley .....	2	10	0
Gaunt, Reuben & Sons, Ltd., Farsley .....	2	10	0
Goulden, R., Esq., Weaverthorpe, Malton, Yorks.....	5	0	0
Harris, Rev. Canon, S. C., Kirkstall Vicarage, Leeds..	2	10	0
Hartley, Miss, 74, Cromwell Road, S.W.7.....	2	10	0
Hemsworth Collieries Employees Hospital Fund (per E. Schofield, Esq.) .....	10	0	0
Hoare, Messrs. C. & Co., 37, Fleet Street, E.C.4.....	5	5	0
Hogg, J., Esq., 3a, Regina Drive, Leeds 7.....	2	10	0
Jilling Ing Mills Benevolent Fund, Messrs. S. Lyles and Sons Ltd., Earlsheaton, Dewsbury .....	5	0	0
Joicey, Mrs. F. L., Blenkinsop Hall, Haltwhistle .....	5	0	0
Lee, Rev. T. A., Chapel Allerton Vicarage, Leeds....	2	10	0
MacMichael, Dr. N., 19, Buccleuch Street, Hawick....	2	10	0
Mattinson, Wm., Esq., Springfield, Lancaster.....	2	10	0
Middleham Hospital Committee (Miss Peacock, Manor House, Middleham) .....	2	10	0
Middlesbrough Settlement, 132, Newport Road, Mid- lesbrough .....	2	10	0
Nutt, Miss L. R., 24, Carlton Road, Harrogate.....	5	0	0
Oddfellows, I.O., Skelton R. C. Vyner Lodge (per C. Corner) .....	5	0	0
Penrhyn, Rt. Hon. Lord, Bangor, N. Wales.....	3	10	0
Ripon Cathedral Sick and Needy Fund (Rev. H. R. Williams, The Precentory, Ripon).....	1	9	0
Sangster, Rev. W. E., 21, Londesborough Road, Scar- borough .....	5	0	0
Shropshire Nursing Association, Merrington, Bomere Heath, Shrewsbury .....	2	10	0
Swire, Mrs., Hubbards Hall, Harlow, Essex.....	2	10	0
Thorpe, J. E., Esq., Grewelthorpe, Ripon.....	5	0	0
Tompkins, F. T., Esq., 493, Bexhill Road, St. Leonards	2	10	0
Walker, Mrs. F. A., Woodside, Ashgate Rd., Chesterfield	1	10	0
Watson, Miss, Middleton Hall, Pickering.....	7	0	0
Williamson, Mrs., Pasture House, Northallerton.....	2	10	0
Wood, Miss R. C., 11, Rutland Road, Harrogate.....	5	0	0
Wrigley, Mrs. N., Steelfield Hall, Gosforth.....	5	0	0
Wrigley, H., Esq., Ganton Hall, Scarborough.....	2	10	0
	£253	8	0



**SOCIETIES' SUBSCRIPTIONS, Etc., 1935.**

	£	s.	d.
Amalgamated Engineering Union, 110, Peckham Rd., S.E.15.....	28	10	0
Amalgamated Society of Tailors, 415, Oxford Road, Manchester .....	3	10	0
Amalgamated Union of Building Trade Workers, Clapham Common, S.W.4.....	7	0	0
Barnoldswick Hospital Fund, Town Hall, Barnoldswick .....	3	10	0
Bentley Colliery Sick Fund, Doncaster.....	1	5	0
Billingham Works Hospital Fund, Stockton-on-Tees	122	10	0
Blackpool Ladies' Sick Poor Association, 191, Whitegate Drive.....	7	0	0
Bradford Corporation Tramways Employees, 11, Forster Square, Bradford.....	1	15	0
Bramley Poores' Allotment Trust.....	3	10	0
British Legion, 23, Church Street, Littleborough....	3	10	0
Broadmayne Nursing Association, Dorchester.....	5	0	0
Brown, Messrs. A. & Sons, King Edward Street, Hull	5	5	0
Buffaloes, R.A.O., B.T.E., 8, Sheardown Street, Doncaster .....	5	5	0
Buffaloes, R.A.O., 96, Scotswood Road, Newcastle-on-Tyne .....	3	10	0
Burnley County Borough, Town Hall.....	10	10	0
Cancer Hospital, Fulham, S.W.3.....	3	10	0
Catholic Benefit & Thrift Society, 146, Brownlow Hill, Liverpool .....	7	0	0
Cleveland Miners' & Quarrymen's Association, 17, Ruby Street, Saltburn-by-the-Sea.....	14	0	0
Co-operative Wholesale Society Ltd., 59-63, Miller Street, Manchester.....	90	5	0
Druids United Ancient Order, Baker Street, Hull....	28	0	0
General Alliance F.S., 2-5, Stafford St., Edinburgh..	7	0	0
Glass Houghton Collieries Charitable Institutions Fund, Castleford.....	42	0	0
Grimsby Corporation, Municipal Buildings.....	7	5	0
Grimsby & District Hospital.....	7	0	0
Hearts of Oak Benefit Society, Euston Road, N.W.1.	311	10	0
Homfray & Co., Ltd., Sowerby Bridge.....	3	10	0
Horsforth Charitable Purposes Committee.....	21	0	0
Hospital Association, Northallerton.....	4	18	0
Huddersfield Royal Infirmary.....	15	0	



	£	s.	d.
King. Ed. VII. Memorial Convalescent Fund, Grimsby	31	10	0
Leeds Convalescent Society, 113, Park Lane, Leeds	26	5	0
Leicester & County Saturday Hospital Fund, 3, Wel- ford Road, Leicester .....	7	0	0
London & Provincial Approved Society, City House, City Road, E.C.1. ....	5	5	0
London & North-Eastern Railway, 60, York Road, King's Cross, N.1. ....	6	15	0
London Midland & Scottish Railway Hospital Fund, Crewe .....	169	15	0
Midland Co-operative Convalescent Fund, Leicester..	24	10	0
Monckton Main Convalescent Fund (per Allen Parks, Esq.) .....	36	15	0
National Deposit Friendly Society, 37, Queen Square, Southampton Row, W.C.1. ....	73	10	0
National Insurance Beneficent Society.....	24	10	0
National Union of Distributive and Allied Workers, 6, Wilbraham Road, Fallowfield, Manchester	5	5	0
National Union Enginemen & Mechanics, 228, Well- gate, Rotherham .....	3	10	0
National Union of Free Gardeners, 9, Bond St., Hull	3	10	0
National Union of Textile Workers, 84, Godwin Street, Bradford .....	10	10	0
Newland Colliery Mineworkers Convalescent Scheme, 117, King Street, Normanton.....	14	0	0
New Stubbin Colliery Workmen's Fund, Rotherham	31	10	0
Northallerton & Romanby District Hospital Assurance Association .....	108	10	0
North-East Tug-Boatmen's Association, Sibthorpe Street, North Shields.....	2	0	0
Norwich Hospital Contributory Scheme.....	14	0	0
Norwich Octagon Chapel Brotherly Society, 10, Kingsley Road, Norwich.....	3	10	0
Nurses' Insurance Society, 15, Buckingham St., Strand	10	10	0
Oddfellows I.O., E. V. Swann, Esq., Bishop Burton	5	5	0
Oddfellows I.O., 32, Albert St., Thornton, Bradford	3	10	0
Oddfellows I.O., 10, Merlin Grove, Bradford.....	1	15	0
Oddfellows I.O., A.N.O., 15, Commercial St., Halifax	5	5	0
Oddfellows I.O., 1, Whitton Terrace, Kendal.....	3	10	0
Oddfellows I.O., 60, Bell Lane, Bramley, Leeds....	7	0	0



	£	s.	d.
Oddfellows I.O., 2, Gledhow Avenue, Roundhay, Leeds .....	14	0	0
Oddfellows I.O., 20, Oakfield Rd., North Ormesby .....	5	5	0
Oddfellows I.O., Allhallowgate, Ripon .....	4	10	0
Oddfellows I.O., per C. W. Corner, Esq., Skelton-on- Ure .....	5	0	0
Oddfellows I.O., Station Road, Spalding .....	3	10	0
Pease, Henry & Co., Ltd., Darlington .....	5	5	0
Peter Lathom's Charity, 15, Railway Rd., Ormskirk .....	5	5	0
Preston, C. F., Esq., Mildmay Chambers, 7, Union Court, E.C.2. ....	4	5	0
Public Assistance Committee, Bradford .....	10	10	0
Public Assistance Committee, Beverley .....	30	15	0
Public Assistance Committee, Northallerton .....	7	0	0
Public Assistance Committee, Norwich .....	8	15	0
Public Assistance Committee, Rotherham .....	3	10	0
Public Assistance Committee, Wakefield .....	128	5	0
Railwaymen's Self Help Society, 107, Halcombe St., Derby .....	10	10	0
Ripon & District Hospital Contributory Scheme .....	7	0	0
Royal Victoria Infirmary, Newcastle .....	3	10	0
Rugby, Hospital of John's .....	5	5	0
Samaritan Fund, St. George's Hospital, S.W. ....	3	10	0
Scottish Rural Workers' Approved Society, 35, Buck- ingham Terrace, Edinburgh, 4. ....	22	15	0
Shepherds L.O.A., 112, Rye Hill, Newcastle, 4. ....	3	10	0
Skinningrove Ironworks Employees' Allocation Com- mittee, 11, Cleveland Street, Loftus .....	5	0	0
Stretford Guild of Help, 90, Humphrey Road, Old Trafford .....	7	0	0
Taylor, J. T. & J., Messrs., Batley, Yorks .....	2	10	0
Temperance, Sons of, 576, Holderness Road, Hull .....	7	0	0
Temperance, Sons of, 26, Spring Street, Hull .....	7	0	0
Tyne Watermen's Association, Newcastle .....	1	10	0
Union Jack Lodge, D. Rusmore, Esq., Topcroft, Bungay .....	1	15	0
United Services Fund, 1, St. Martin's Terrace, Leeds, 7. ....	18	2	2
Upton & N. Elmsall Hospital Committee, 2, Field Lane, Upton, Pontefract .....	8	15	0

	£	s.	d.
Water Haigh Colliery Workpeople's Fund, Woodlesford	3	10	0
Western Yorkshire Mineworkers' Convalescent Scheme	33	5	0
Whitwood & Altofts Mineworkers' Scheme.....	36	15	0
Wharnccliffe Silkstone Workpeople's Fund, 8, Wentworth Street, Birdwell .....	3	10	0
Worksop Victoria Hospital Penny in the Pound Scheme, 2, Bridge Street, Worksop.....	14	0	0
Worthing Council of Social Service, 11, Liverpool Terrace, Worthing .....	3	10	0
	<hr/>		
	£1,842	15	2





# HOSPITAL SUNDAY COLLECTIONS, &c.

From Harrogate & District Hospital Sunday Collections :

CHURCHES—	£	s.	d.	£	s.	d.
St. Peter's .....	19	16	0			
St. Michael and All Angels', Beckwithshaw.....	15	1	1			
St. Wilfrid's .....	12	12	0			
Wesleyan Methodist Circuit . . . . .	9	9	0			
Christ Church .....	7	11	4			
St. John's, Bilton .....	6	6	0			
St. Mark's .....	3	7	2			
St. Mary's .....	3	3	11			
Victoria Congregational Church ....	3	0	0			
St. Luke's .....	2	2	0			
St. Robert's, Harrogate.....	1	13	1			
Hebrew Congregation.....	1	6	8			
St. Robert's, Pannal .....	1	5	0			
Society of Friends.....	19	11				
Knaresborough Parish Church.....	18	8				
St. Paul's Presbyterian Church.....	16	0				
Holy Trinity, Knaresborough .....	14	10				
St. Andrew's, Starbeck.....	14	5				
Sums under 10/- .....	2	12	8			
				93	9	9
Collecting Sheets—						
Harrogate and Starbeck.....				4	9	2
HOTELS—						
Queen .....	1	10	5			
Grand .....	1	6	10			
Cairn Hydro .....	16	2				
Harlow Manor .....	15	6				
Southlands.....	13	7				
Cecil .....	12	8				
Russell .....	11	8				
Wellington .....	10	0				
Amounts under 10/- .....	3	14	7			
				10	11	5
Total.....				108	10	4
Less Proportion of expenses .....				2	18	10
Carried forward ..				105	11	6

	£	s.	d.	£	s.	d.
Brought forward ..				105	11	6
Yeadon Hospital Fund.....	18	18	0			
Firth, Messrs. T. F. & Sons, Brighouse.....	18	12	3			
Pudsey District Nursing Association.....	15	15	0			
Brighouse Hospital Committee.....	15	0	0			
York and Ainsty Fox Hunters' Ball.....	10	0	0			
Beverley Consolidated Charities.....	6	6	0			
Dalby, Rev. J., Grangetown Vicarage....	6	6	0			
Kirkby Overblow Harvest Festival.....	4	3	2			
Boroughbridge Friendly Society.....	3	3	0			
Costain, G. R., Esq., Pateley Bridge.....	3	3	0			
St. Mark's Church, Harrogate.....	3	3	0			
Ripley Parochial Church Council Harvest Festival .....	3	3	0			
				107	12	5
				£213	3	11





## DONATIONS, 1935.

	£	s.	d.
The Right Hon. The Earl of Harewood, K.G., G.C.V.O., D.S.O. ....	50	0	0
“ A Lambethan ” (per W. W. J.).....	14	0	0
Midland Bank Ltd., James Street, Harrogate.....	5	5	0
National Provincial Bank Ltd., Harrogate.....	5	5	0
Leeds City Tramways Benevolent Fund.....	5	0	0
Box in Hall.....	4	13	0
Eagle Star & British Dominions Insurance Co.....	4	0	0
Rev. F. A. Bunn, Sheffield.....	3	13	6
Mr. C. H. Gregson, Kendal.....	3	10	0
Miss C. Jenkins, Cheltenham.....	3	3	0
Mrs. Swire, Harlow, Essex.....	2	10	0
Mrs. Greenwood, Wath.....	2	2	0
Miss Downing, Rotherham.....	2	0	0
Heavy Woollen District Cup Committee.....	2	0	0
Hebden Bridge District United Demonstration Com- mittee .....	2	0	0
Mrs. Foord, Mayfield, Sussex.....	1	1	0
Messrs. Starkie & Lewis (per C. E. Carter, Esq., J.P.)	1	1	0
Major Carver, M.P., North Cave.....	1	0	0
Miss Curry, Darlington.....	1	0	0
Mrs. M. A. Fell, Batley.....	1	0	0
Miss E. Strachan, Bettws-y-Coed.....	1	0	0
Miss Young, Belfast.....	1	0	0
“ In Memoriam ” Judge McCarthy (per C. A. Laurence, Esq.).....	10	6	
Mrs. Armstrong, Barnsley.....	10	0	
Mrs. Barratt, Manchester... ..	10	0	
Miss Buckle.....	10	0	
Major McDodah, London.....	6	0	
Miss N. Home, Sunderland.....	5	0	
Mrs. Miller, Stretford .....	5	0	
Miss Austin, Wallsend-on-Tyne.....	2	6	
	£119	2	6



# RULES AND REGULATIONS OF THE HARROGATE ROYAL BATH HOSPITAL.

*Revised February, 1934.*

## Title and Purposes of the Hospital.

1. The Hospital having been built with a view to affording to deserving persons, free of expense, the benefits of the Harrogate waters and treatment, shall be denominated "THE HARROGATE ROYAL BATH HOSPITAL." No patients shall be admitted except such as in the opinion of the Honorary Physicians and the Committee of Management are suitable cases for such treatment.

## Constitution.

2. The Officers shall consist of a Patron, President, Vice-Presidents, Twelve Trustees, Honorary Consulting Physicians, Honorary Physicians and the Honorary Treasurer.

3. All the real estate belonging to the Hospital shall be vested in the names of six Trustees, and the personal estate in the names of six Trustees, but subject to the control of the Subscribers as to any appropriation for the benefit of the Hospital, which may be agreed upon by them at any annual general meeting, or special meeting called for the purpose.

4. Whenever the number of Trustees, either of the real or personal trust estate, shall be reduced to three by all or any of the following means, viz., death, resignation, refusal, incapacity to act, or permanent residence out of England, the Committee of Management (as specified in Rule 27) shall by any writing under their hand fill up the vacancies by appointing three new Trustees, and upon every such appointment the surviving or continuing Trustees shall transfer such real or personal trust estate respectively vested in them so as to vest it respectively jointly in the surviving or continuing Trustees and such new Trustees.

## Privileges of Subscribers.

5. Recommendations for the admission of Patients are issued on the following terms:—

(a) To Regular Annual Subscribers one recommendation for each Two Guineas subscribed. These recommendations shall only be available in the year in which they are issued:

PROVIDED ALWAYS that Annual Subscribers of One Guinea and upwards whose names appear in the Subscription List for 1924 shall, so long as they continue to subscribe annually, retain the privilege of recommending one patient for each guinea so subscribed, the number of recommendations to be issued at this rate to such old subscribers to be limited and determined by the amount of the first subscription sent in any one year, but in no case shall exceed Five. Old Subscribers entitled to this privilege who require to recommend additional patients beyond the number to which they may be entitled by their first subscription in any year may do so on payment of Two Guineas for each additional recommendation.

(b) To Occasional Subscribers (i.e. persons whose names have not appeared in the Subscription List for the preceding year) at the rate of one recommendation for every £2 10s. 0d. subscribed.

N.B.—Patients using these recommendation forms (a) and (b) will be expected to pay on admission a sum of 10s. 6d. per week towards the cost of board.

(c) To Contributory Schemes, Societies, and other bodies of persons, etc., which offer their members or contributors Hospital or Convalescent benefit, one recommendation for each £3 10s. 0d. paid, being at the rate of 5s. per day for a minimum period of two weeks, and pro rata for each additional week's stay.



N.B.—Patients admitted under these recommendations (c) will NOT be charged the Board Fee of 10s. 6d.

(d) Every donor of £40 to the Endowment Fund shall be a Life Subscriber, and shall be entitled to recommend one patient annually for every full sum of £40 so subscribed. These recommendations shall only be available in the year in which they are issued.

(e) Executors of persons bequeathing sums of money to the Endowment Fund of the Hospital shall be entitled to ONE recommendation for every £25 paid to the Treasurer, but to not more than FOUR, whatever the amount of the legacy bequeathed. These recommendations shall only be available in the year in which the Legacy is paid, or in the following year.

(f) Every Clergyman, or minister of any Denomination, who shall transmit a congregational collection to the Treasurer, shall be allowed to recommend one patient for every £3 3s. so contributed during the year.

(g) Every Hotel, Boarding-house, or Lodging-house Keeper or other person, shall be allowed to recommend one patient for every £3 3s. collected and paid to the Treasurer during the year.

These recommendations (f) and (g) shall be available within 12 calendar months from the date of issue.

6. In no case shall any part of the cost of a recommendation be paid by the patient or any member of his or her family. Any such payment shall disqualify for admission.

7. Recommendations for the Hospital will be available for the Rawson Convalescent Home should the case comply with the Rules and Regulations of that Institution, and be, in the opinion of the Medical Staff, more suited for treatment therein.

8. The following cases only are admitted to the Hospital: Skin Diseases, Rheumatism and kindred diseases (Arthritis, Myalgia and Neuritis), Disorders of the Liver, Gout and Lead Poisoning.

The following cases are **not** eligible for admission :

- (1) Women advanced in pregnancy.
- (2) Persons suffering from consumption.
- (3) Persons suffering from Neurasthenia.
- (4) Persons suffering from infectious or contagious disease.
- (5) Persons suffering from fits or of unsound mind.
- (6) Persons incapable of attending to themselves.

9. Cases convalescent from an infectious disease shall be inadmissible until a term of six weeks has elapsed from the period of infection ceasing.

10. The Committee of Management reserves the right to refuse admission to or to discharge any patient whose case may be found unsuitable for the treatment afforded by the Hospital, or who may be likely to be objectionable or injurious to the other inmates, or for any other reason.

## RULES AND REGULATIONS OF THE RAWSON CONVALESCENT HOME.

*Revised February, 1934*

### Title and Purposes of the Home.

11. The Rawson Convalescent Home, having been erected in connection with the Harrogate Royal Bath Hospital on land the property of the said Hospital, shall be conducted under the Officers and Committee of Management of the Harrogate Royal Bath Hospital, with the addition of the three Trustees hereinafter referred to.



12. The Institution shall be used solely as a Convalescent Home. Only such patients shall be admitted as obtain a recommendation from a Subscriber of the Home or Hospital, and are, in the opinion of the Honorary Physicians and Committee of Management, suitable. It is contrary to the design of the Home to relieve persons whose circumstances enable them to pay the full cost of a visit to Harrogate.

#### **Constitution.**

13. The Property belonging to this Institution shall be vested in three Trustees. Any vacancy in their number to be filled up by the remaining Trustee or Trustees.

14. The Convalescent Home shall be charged for all expenses of the Hospital and Home in proportion to the number of patients admitted. Donations from Hotels, Lodging-houses, Hospital Sunday, and other sources of revenue (excepting legacies or donations to the endowment funds, which shall be kept separate) shall be apportioned on the same principle. This apportionment of receipts and expenses shall commence January 1st, 1898, and shall not be altered without the approval of a Committee consisting of the Patron, the Chairman of the Committee of Management, the Honorary Treasurer, and the Home Trustees for the time being.

#### **Privileges of Subscribers.**

15. Recommendations for admission of Patients are issued on the following terms:—

(a) Annual subscribers of Two guineas and upwards shall be entitled to recommend one patient annually for each Two guineas so subscribed. These recommendations shall only be available in the year in which they are issued:

PROVIDED ALWAYS that Annual Subscribers of One Guinea and upwards whose names appear in the Subscription List for 1924 shall, so long as they continue to subscribe annually, retain the privilege of recommending one patient for each guinea so subscribed, the number of recommendations to be issued at this rate to such old subscribers to be limited and determined by the amount of the first subscription sent in any one year, but in no case shall exceed Five. Old Subscribers entitled to this privilege who require to recommend additional patients beyond the number to which they may be entitled by their first subscription in any year may do so on payment of Two Guineas for each additional recommendation.

(b) To Occasional Subscribers (*i.e.* persons whose names have not appeared in the Subscription List for the preceding year) at the rate of one recommendation for every £2 10s. 0d. subscribed.

N.B.—Patients using these recommendation forms (a) and (b) will be expected to pay on admission a sum of 10s. 6d. per week towards the cost of board.

(c) To Contributory Schemes, Societies and other bodies of persons, etc. which offer their members or contributors Hospital or Convalescent benefit, one recommendation for each £3 10s. 0d. paid, being at the rate of 5s. per day for a minimum period of two weeks, and pro rata for each additional week's stay.

N.B.—Patients admitted under these recommendations (c) will NOT be charged the Board Fee of 10s. 6d.



(d) Every donor of £40 or upwards to the Endowment Fund shall be a Life Subscriber, and be entitled to recommend one patient annually for every full sum of £40 so subscribed. These Recommendations are only available in the year in which they are issued.

(e) Executors of persons bequeathing sums of money to the Endowment Fund of the Home shall be entitled to ONE recommendation for every £25 paid to the Treasurer, but to not more than FOUR, whatever the amount of the legacy bequeathed. These recommendations shall only be available in the year in which the Legacy is paid, or in the following year.

(f) Every Clergyman or Minister of any Denomination who shall transmit a congregational collection to the Treasurer shall be allowed to recommend one patient for every £3 3s. contributed during that year.

(g) Every Hotel Proprietor, Boarding-house, Lodging-house keeper or other person, shall be allowed to recommend one patient for every £3 3s. collected and paid to the Treasurer during the year.

These recommendations (f) and (g) shall be available within 12 calendar months of the date of issue.

#### Admission by Payment.

16. In certain cases approved by the Committee patients may be admitted to the Home without recommendation on their own payment in advance at the rate of one pound fifteen shillings for each week.

17. Recommendations for the Home will be available for the Royal Bath Hospital should the case comply with the Rules and Regulations of that Institution, and be, in the opinion of the Medical Staff, more suited for treatment therein.

18. Convalescent cases, or cases of debility, are eligible for admission to the Home.

The following cases are **not** eligible :—

- (1) Women advanced in pregnancy.
- (2) Persons in advanced stages of consumption.
- (3) Persons suffering from any skin disease.
- (4) Persons suffering from Neurasthenia.
- (5) Persons suffering from infectious or contagious disease.
- (6) Persons subject to fits or of unsound mind.
- (7) Persons incapable of attending to themselves

19. Cases convalescent from an infectious disease are not admissible until the expiration of six weeks from the period of the infection ceasing.

20. The Committee of Management reserve the right to refuse admission or to discharge any patient whose case may be found unsuitable for the treatment afforded by the Convalescent Home, or who may be likely to be objectionable or injurious to the other inmates, or for any other reason.



### **By-Laws and Regulations for Patients.**

21. Every applicant for admission must procure a recommendation from a Subscriber, accompanied by the Certificate, properly filled up by a qualified Medical Practitioner, as to the suitability of the case. Each patient, when so admitted, shall pay a sum not exceeding 10/6 for each week of his or her stay towards the cost of his or her board, unless it be proved to the satisfaction of the Committee that such patient is entirely unable to meet such charge, in which case the Committee may, in their absolute discretion, remit such charge, either wholly or in part.

Each patient may be admitted for a period not exceeding two weeks on production of a Subscriber's recommendation, and shall be entitled to board, lodging, baths, medical attendance, &c. When further treatment is deemed desirable by the Hon. Physicians an extension of time may be granted, with the sanction of the Committee of Management, on production of a further recommendation for each two weeks of such extension.

22. No patient can be re-admitted until the expiration of three calendar months from the date when he or she was last discharged from the Hospital, except under special circumstances, and by special leave of the Committee of Management.

23. It shall be in the power of the Committee instantly to dismiss any patient who in their judgment conducts himself or herself in an improper manner, or who does not conform to the Rules, Regulations, and By-laws of the Institution.

24. Each patient is required to bring a proper change of clean body-linen, and to pay for the washing of it outside the Hospital.

### **RULES RELATING TO BOTH**

## **The Harrogate Royal Bath Hospital and The Rawson Convalescent Home.**

25. The Hospital shall be open throughout the year. The Home shall be opened in March each year and closed for the admission of patients on the second Thursday in November, or at such other times and such other periods in each year as the Committee of Management may decide to be necessary.

26. No Subscriber shall have power to recommend a patient or do any other special act until his or her subscription has been paid.

Annual Subscriptions shall be deemed due on the 1st January in each year.

When any subscription shall be in arrear for 2 years the subscriber's name shall be omitted from the published list.



27. The Government of the Royal Bath Hospital and of the Rawson Convalescent Home shall be vested in a Committee of Management consisting of the Patron, the President, the Vice-Presidents, the Trustees of both Institutions, the Honorary Consulting Physicians appointed before 31st December, 1930, (who shall be *ex-officio* members of the Committee until the Annual General Meeting of 1936), the Honorary Treasurer, four members of the Honorary Medical Staff (three at least of whom shall be Honorary Physicians), and sixteen other members, all of whom shall be elected by the subscribers at the Annual General Meeting. Of the sixteen other members four shall retire annually and shall be eligible for re-election. Three members of the Committee shall form a quorum.

28. The Committee shall have power to engage and dismiss all paid officials, to fix the amount of salaries, and make such orders, according to the spirit of these Rules, as they shall think expedient for the management of the Hospital and the Home.

Three or more of the Committee shall attend at the Hospital every Thursday afternoon to transact general business. In the event of a special meeting of the Committee being requisite, the same shall be called by the Secretary, when directed to do so by the chairman of the Committee or three of its members.

29. A House Committee shall be appointed by the Committee of Management, and shall meet at the Hospital as often as may be necessary, at such an hour as they may appoint. They shall examine the books of admission and discharge, and all other books kept by the officers, including the register of the attendance of the Honorary Physicians and Chaplain, and the "Visitors' Book." They shall investigate any complaint of neglect or misconduct of anyone connected with the Institution. They shall examine and sign all such accounts as may require to be laid before the next monthly meeting of the Committee of Management for payment. They shall procure and submit once a year to the Committee of Management for approval, all contracts for drugs, provisions, coals, &c., required for the use of the Hospital and Home. They shall examine, from time to time, the inventories of household goods, furniture, linen, &c., belonging to the Institutions. They shall replace and renew, from time to time, as circumstances may require, all such internal fittings and furniture of the Hospital and Home as may urgently require renewal, and shall superintend all alterations and improvements sanctioned by the Committee of Management, and shall be generally responsible for keeping the grounds and buildings in order.

30. Whenever a vacancy or vacancies shall occur in the Honorary Medical Staff, the Secretary shall, when requested by the Committee of Management, give notice thereof by advertisement in the Medical and Local Press. Applicants, who shall be fully qualified and registered, shall forward their diplomas and testimonials, if required, to the Committee of Management, who may thereupon proceed to election, or they may in their discretion defer the appointment to the next Annual General Meeting.

31. The Honorary Physicians or a sufficient number of them, shall attend at the Hospital on Tuesdays, Wednesdays, Thursdays and Fridays, to examine applicants for admission; and shall visit the Hospital three times per week, or as often as they may think necessary.

32. The Committee shall have power on the recommendation of the Hon. Medical Staff to appoint such specialists in an honorary capacity as may conduce to the better treatment of the patients.



33. The Honorary Treasurer shall pay all monies which he shall receive to the credit of the Hospital and Home at its Bankers, and all payments due from the Hospital and Home shall be made by cheques, signed by himself and two of the Committee. He shall invest, on securities approved by the Committee, when requested by them, all monies available for investment.

34. The Auditor shall examine the accounts, and return the same properly audited, to the Secretary, within 14 days after they have been received, and shall receive such a fee as the Committee of Management may think proper.

35. The Secretary shall collect and forthwith pay over to the Treasurer all subscriptions; attend and act as Clerk at all meetings of the Subscribers and Committees; make out the annual accounts for the auditor, and perform such other duties as the Committee of Management may direct.

36. The Matron shall be appointed by the Committee of Management, subject to three months' notice on either side; she shall devote the whole of her time to her duties, and shall see that the affairs of the Hospital and Home are conducted with the greatest possible attention to regularity, cleanliness, and economy, and shall conform to such By-Laws and instructions as the Committee of Management may from time to time decide upon.

37. The Annual General Meeting of the Subscribers shall be held at the Hospital on the Third Thursday in January in each year, or within 28 days thereof (of which seven days' notice shall be given by circular), for the purpose of receiving the reports of the Committee and Auditor, determining if any and what substantial alterations of or additions to buildings, shall be undertaken, and for electing the members of the Committee of Management and an Auditor. Nominations for election to the Committee of Management, signed by two subscribers as proposer and seconder, must reach the Secretary at least fourteen days before the Annual General Meeting.

38. The Chairman of the Committee of Management shall, within ten days after receiving a requisition in writing, signed by five Subscribers, convene by circular a special meeting of Subscribers for considering the purpose stated in such requisition only.

39. The Committee of Management shall have power to make such By-Laws (not inconsistent with these rules and regulations) as they may think necessary for the internal management of the Hospital and Home, and alter and annul the same as occasion may require; such new By-Laws to be in force until confirmed or otherwise at the next Annual General Meeting of the Subscribers, and printed copies of such By-Laws shall be affixed in conspicuous parts of the Hospital and Home, for the guidance of the Officers and the observance of the patients.

40. No general rule or regulation shall be altered, except by the Subscribers at the Annual General Meeting, or at a meeting specially called for the purpose; in all cases 14 days' notice shall be given to the Secretary of the proposed new rule; and seven days' notice shall be given by the Secretary to all Subscribers (together with the names of the Subscribers proposing the same), prior to the holding of the meeting at which such alteration is proposed to be made.

41. At all meetings, whether of the Subscribers or of the Committee of Management, all questions shall be decided by the vote of the majority of those present. In the event of the voting being equal the presiding Chairman of the meeting shall be entitled to give a second or casting vote. In no case is it permissible to vote by proxy.





THE HARROGATE ROYAL BATH HOSPITAL.

Any person desirous of bequeathing a legacy to this Institution is respectfully requested to make use of the following

## FORM OF BEQUEST.

"I give and bequeath to the Treasurer for the time being, of the HARROGATE ROYAL BATH

HOSPITAL, the Sum of  
to be raised and paid by and out of such of my Ready Money,

Goods, and Personal Effects, as I may or can by Law charge with the payment of the same; which said sum

*I desire may be applied for carrying on the charitable designs of the said Hospital."*



A Printed Form is given below, which being filled up by the Governors and sent to the Bankers, would save trouble.

-----  
To.....

Bankers.....

Please pay to credit of The Harrogate Royal Bath Hospital Account,  
at Barclay's Bank, Harrogate, the sum of £.....and  
continue to pay the same on the 1st of January in each year until further  
notice.

(Signature) .....



# THE RAWSON CONVALESCENT HOME, HARROGATE.

---

Any person desirous of bequeathing a legacy to this Institution is respectfully requested to make use of the following

## FORM OF BEQUEST.

*"I give and bequeath to the Treasurer for the time being, of the RAWSON CONVALESCENT HOME, Harrogate, the sum of*  
*to be raised and paid by and out of such of my Ready Money, Goods, and Personal Effects, as I may or can by Law charge with the payment of the same; which said sum I desire may be applied for carrying on the charitable designs of the said Home."*



A Printed Form is given below, which being filled up by the Governors and sent to the Bankers, would save trouble.

To .....

Bankers .....

Please pay to credit of The Rawson Convalescent Home, Harrogate, Account,  
at Barclay's Bank, Harrogate, the sum of £ ..... and  
continue to pay the same on the 1st of January in each year until further  
notice.

(Signature) .....



Harrogate  
Royal Bath Hospital  
== and ==  
Rawson Convalescent Home,  
1935.

---

---

Old Linen will be thankfully received at the Hospital.

---

---

*All Annual Subscriptions are due on the First of January (see Rule 26), and are payable to the Hon. Treasurer or Secretary.*

---

*The House Committee meet every Thursday, at 3-30 p.m.*

---

*Any person subscribing the sum of £40 becomes a Life Subscriber, and can recommend One Patient Annually.—See Rule 5 (d).*

---

*Forms of Recommendation are supplied only at the time when Subscriptions are paid.*

---

N.B.—The Committee urgently request particular attention to the Rules laid down for the admission of Patients, and beg that a strict enquiry be made into the circumstances of those who apply for recommendations. A personal knowledge of the applicant is desirable, in order to prevent any attempted abuse of the Charity.

---

N.B.—In case of Removal to another Residence, the Subscriber will oblige the Secretary by apprising him thereof.

---

---

E. P. L. DIXON, M.A., Secretary,  
Harrogate Royal Bath Hospital.



HARROGATE ROYAL BATH HOSPITAL  
and  
RAWSON CONVALESCENT HOME.

---

The Cost of Endowing a Bed is  
£1,000.

---

The Hospital and Home have at the present time only three beds partly endowed out of a total of 150, and it is felt that many of our supporters could perpetuate the memory of relatives and friends in no better way than by endowing and naming a bed after them.