

Annual report of the Royal Bath Hospital and Rawson Convalescent Home : 1932.

Contributors

Royal Bath Hospital (Harrogate, England)
Rawson Convalescent Home (Harrogate, England)

Publication/Creation

Harrogate : [publisher not identified], 1932

Persistent URL

<https://wellcomecollection.org/works/y79jnvd9>

License and attribution

This work has been identified as being free of known restrictions under copyright law, including all related and neighbouring rights and is being made available under the Creative Commons, Public Domain Mark.

You can copy, modify, distribute and perform the work, even for commercial purposes, without asking permission.



Wellcome Collection
183 Euston Road
London NW1 2BE UK
T +44 (0)20 7611 8722
E library@wellcomecollection.org
<https://wellcomecollection.org>

1932.

Harrogate
Royal Bath Hospital

For the Treatment of
Rheumatic Diseases.

Founded 1824.

AND

Rawson Convalescent Home

Founded 1888.

107th ANNUAL REPORT.

Price to Non-Subscribers—One Shilling.

WELCOME
LIBRARY
Ann-Rep
WX28
BE5
H32R88
1982

SPECIAL NOTICE.

The Committee desire to make it as widely known as possible that the Hospital IS OPEN ALL THE YEAR ROUND, and the buildings are well warmed throughout.

During the months of January, February and March, an increased number of patients could be admitted.

Annual Subscriptions for 1933 are now due.

Subscribers who have not already paid their Subscriptions are earnestly asked to do so now, and thus save the expense of sending out the usual Subscription reminders.



22501345559



All Patients, on Admission, will be charged 10/6 per week towards the cost of Board, unless specially exempted by the Committee.

INFORMATION TO SUBSCRIBERS.

HARROGATE ROYAL BATH HOSPITAL AND RAWSON CONVALESCENT HOME.

The following cases only are admitted to the ROYAL BATH HOSPITAL: Skin Diseases, Rheumatic and kindred Diseases (Arthritis, Myalgia, Neuritis, &c.), Disorders of the Liver, Gout, and Lead Poisoning.

The following cases are NOT eligible for admission to EITHER Institution :—

- (1) Persons suffering from consumption.
- (2) Women advanced in pregnancy.
- (3) Persons suffering from infectious or contagious disease.
- (4) Persons suffering from fits or of unsound mind.
- (5) Persons suffering from neurasthenia.
- (6) Persons incapable of attending to themselves.
- (7) Persons of such advanced age or in such impaired health as to be unfit to undergo the treatment provided by the Institutions.

Cases convalescent from an infectious disease are not admissible until the expiration of six weeks from the period of infection ceasing.

No Patient can be admitted except on the Recommendation of a Subscriber.

Recommendations are issued on the following terms :—

- (1) To Annual Subscribers at the rate of One Recommendation for each Two Guineas subscribed.
- (2) To Life Governors at the rate of One Recommendation Annually for Life for each Donation of £40.
- (3) To every Clergyman, Minister of any Denomination, Hotel Proprietor, Lodging House Keeper, or any other Person, Society, or Public Body collecting and paying over a sum of £3 3s., at the rate of One Recommendation for each £3 3s. so paid.

Recommendations are in no case issued directly to Patients or their Relatives.

Any payment to the Subscriber by a Patient or his or her Relatives of the whole or any part of the cost of a Recommendation will render such Recommendation invalid and disqualify such Patient for admission.

Subscribers are requested to ascertain carefully the circumstances of each Patient before giving the Recommendation in order to prevent any abuse of the Charity.

One Recommendation entitles a Patient to Two Weeks' Medical Attendance and Treatment in the Hospital or Home. Should an extension of time be advised by the Hon. Physician, the Patient may remain upon the production of a further Recommendation for each additional Two weeks.

Recommendations for the Hospital are available for The Rawson Convalescent Home and vice versa, provided the cases are suitable.

RAWSON CONVALESCENT HOME.

ADMISSIONS BY PAYMENT.

In certain cases approved by the Committee, Patients unable to afford private treatment in Harrogate may be admitted to the Home without Recommendation on their own payment in advance at the rate of three guineas for two weeks, including maintenance.

General Information.

Patients of both sexes from all parts of the United Kingdom are eligible for admission.

No Out-patients are accepted for treatment.

The Hospital is open throughout the year and, now that the buildings are adequately heated, a larger number of patients can be admitted with least delay during the winter months.

Recommendations, with the Medical Certificate attached, must be properly filled up and signed by the Subscriber and by a registered Medical Practitioner respectively before being forwarded to the Secretary.

Patients are admitted strictly in the order in which the Recommendations are received. As there is usually a long Waiting List early application is desirable.

Patients must not present themselves for admission until they have received an Admission Card from the Secretary.

The Hon. Physicians attend on Tuesdays, Wednesdays, Thursdays, and Fridays at 2 p.m. to admit Patients. Punctual attendance is essential.

Any infringement of the rules or misconduct will render the Patient liable to instant dismissal.

The Committee of Management have many Applications each year from Patients for admission, which they are reluctantly compelled to refuse. Subscribers, who may have no Patients to recommend, are earnestly requested to send their Recommendations to the Secretary, that they may be used by the Committee for such deserving cases.

Visiting Days :—Saturdays and Sundays, 2-0—4-30 p.m.

The Hospital is just under a mile from the Railway Station.

All Subscriptions are due annually on January 1st in each year and all Recommendations must be paid for in advance.

Cheques, Postal Orders, &c., may be made payable to the Secretary (Mr. E. P. L. Dixon), or may be paid direct to Barclay's Bank, Limited, Harrogate, to the credit of the Royal Bath Hospital or Rawson Convalescent Home respectively.

By Order,

E. P. L. DIXON, M.A.,

Royal Bath Hospital and
Rawson Convalescent Home, Harrogate.



Digitized by the Internet Archive
in 2019 with funding from
Wellcome Library

<https://archive.org/details/b31700810>

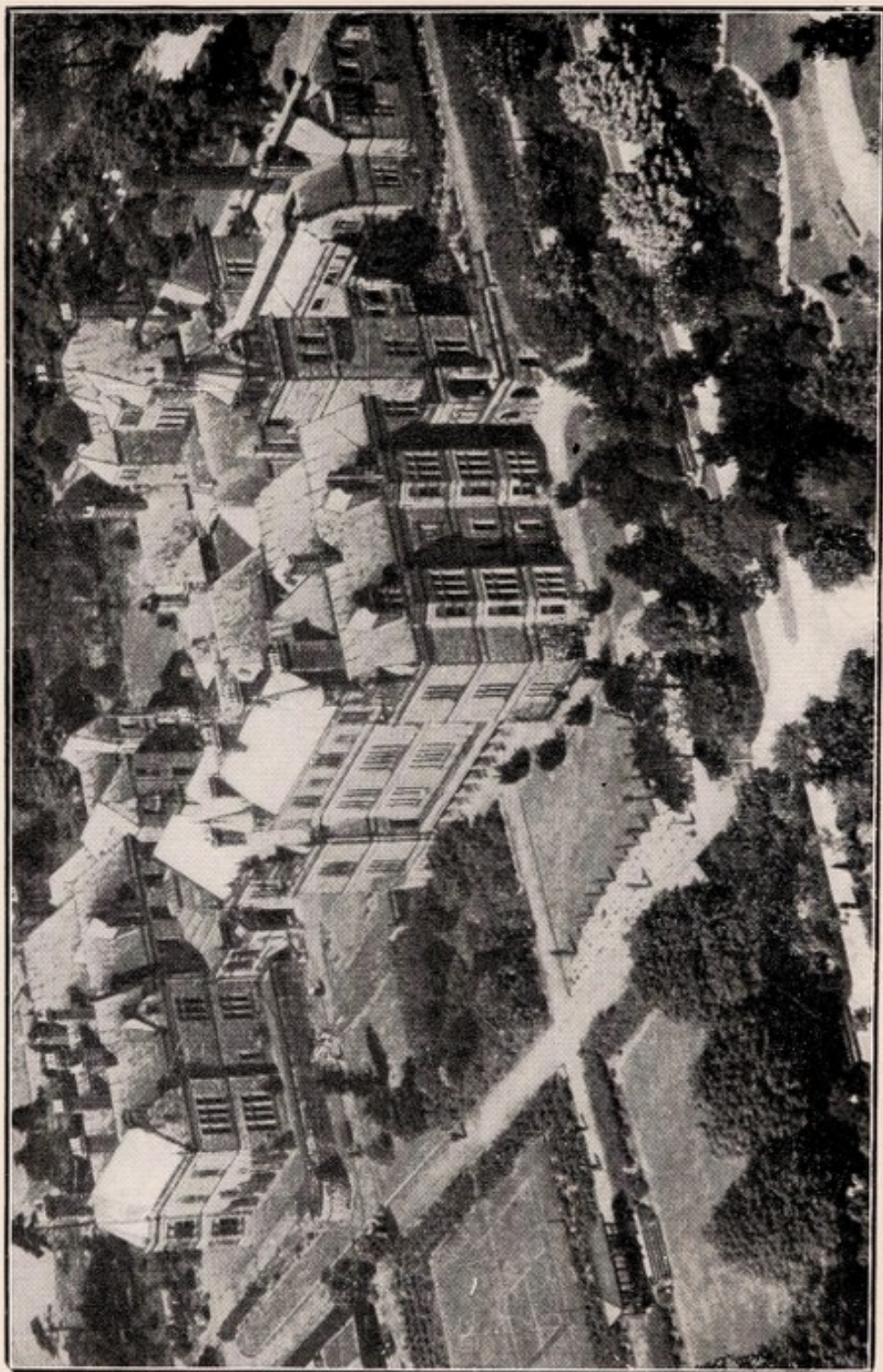

Photo Aerofilms, Ltd., Hendon, N.W.9.

VIEW FROM AIR OF THE HOSPITAL AND GROUNDS.

→ 1932. ←

—

THE ONE-HUNDRED-AND-SEVENTH ANNUAL
REPORT

OF THE

ROYAL BATH HOSPITAL

AND

RAWSON CONVALESCENT HOME,

HARROGATE, YORKSHIRE,

Instituted for the Relief of Poor Persons from all
parts of Great Britain and Ireland, whose
cases require the use of the various
Mineral Waters and Baths
of Harrogate.

FOUNDED 1824. RE-ERECTED 1888.

SUPPORTED BY ANNUAL SUBSCRIPTIONS
AND VOLUNTARY CONTRIBUTIONS.

Patron : The Rt. Hon. the Earl of Harewood, K.G., D.S.O.

HARROGATE :

R. ACKRILL, LTD., PRINTERS, BOOKBINDERS AND LITHOGRAPHERS.

1933.

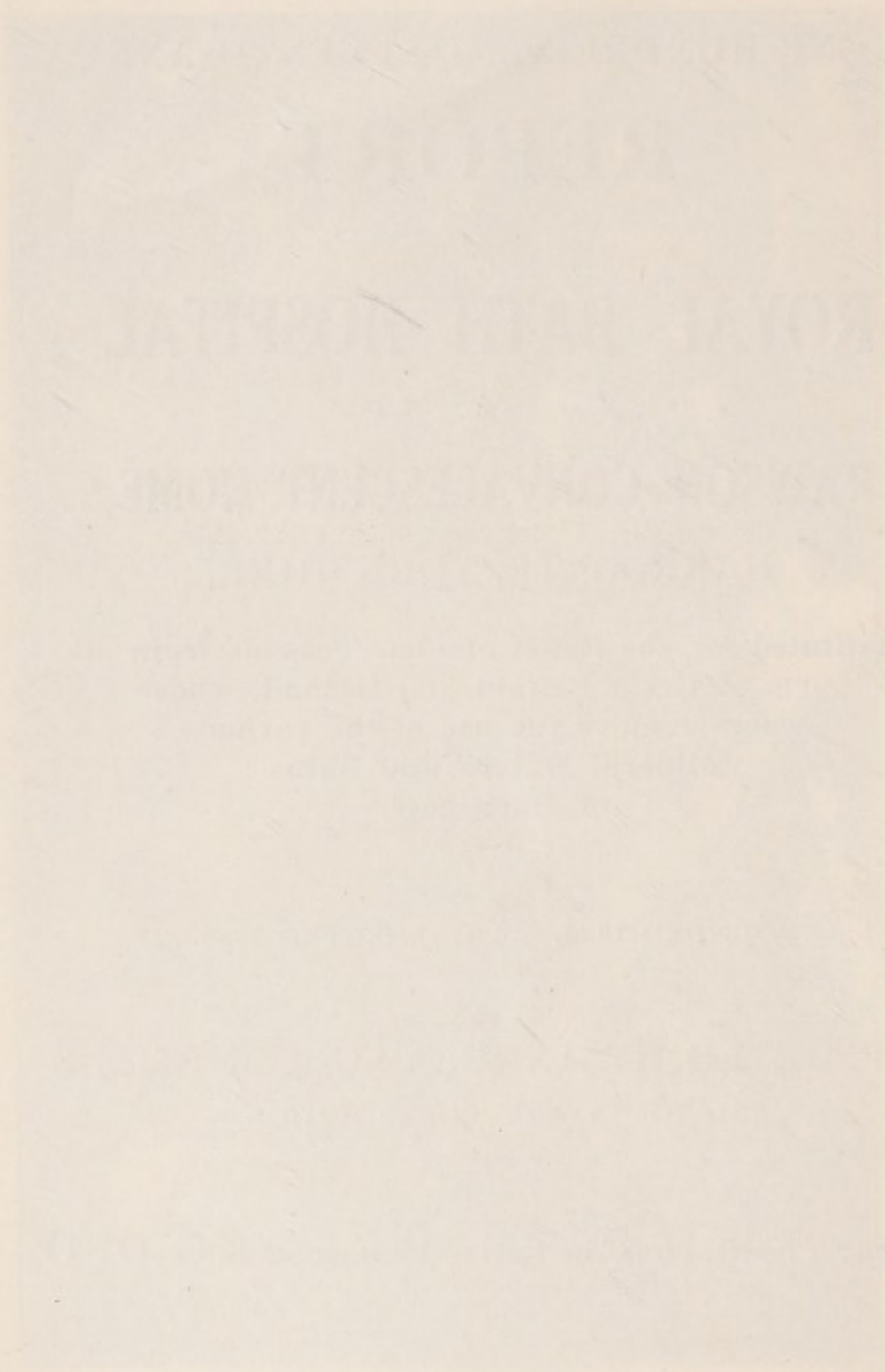

The Harrogate Royal Bath Hospital.

TRUSTEES OF THE REAL PROPERTY.

- HENRY FREEMAN, Esq., BILTON COURT, HARROGATE.
 MAJOR J. W. DENT, J.P., RIBSTON HALL, WETHERBY.
 MATTHEW STEPHENSON, Esq., J.P., BISHOPTON LODGE, RIPON.
 CAPT. C. S. GREENWOOD, D.L., J.P., SWARCLIFFE HALL, BIRSTWITH,
 HARROGATE.
 COL. W. F. COLLINS, D.S.O., D.L., J.P., CUNDALL MANOR, PILMOOR.
 COL. THE RT. HON. G. R. LANE-FOX, BRAMHAM PARK.
-

TRUSTEES OF THE FUNDED PROPERTY.

- HENRY FREEMAN, Esq., BILTON COURT, HARROGATE.
 MAJOR J. W. DENT, J.P., RIBSTON HALL, WETHERBY.
 CAPT. C. S. GREENWOOD, D.L., J.P., SWARCLIFFE HALL, BIRSTWITH,
 HARROGATE.
 COL. J. U. M. INGILBY, J.P., O.B.E., NORTH DEIGHTON MANOR,
 WETHERBY.
 W. H. FERRAND, Esq., J.P., BILTON DENE, HARROGATE.
 COL. E. W. STANYFORTH, J.P., KIRK HAMMERTON HALL, YORK.
-

The Rawson Convalescent Home.

TRUSTEES.

- MAJOR A. E. COLLINS, KNARESBOROUGH HOUSE, KNARESBOROUGH.
 LT.-COL. SIR WM. HY. INGILBY, BART., J.P., RIPLEY CASTLE.
 SIR THOS. S. LAWSON-TANCRED, BART., J.P., ALDBORO' MANOR,
 BOROUGHBIDGE.

OFFICERS OF THE INSTITUTION FOR 1933.

Patron :

THE RIGHT HON. THE EARL OF HAREWOOD, K.G., D.S.O.,
Harewood House, Leeds.

President :

MAJOR J. W. DENT, J.P., Ribston Hall, Wetherby.

Vice-Presidents :

THE RIGHT HON. VISCOUNT MOUNTGARRET, Nidd Hall, Harrogate.
M. STEPHENSON, Esq., J.P., Bishopton Lodge, Ripon.

Hon. Treasurer :

STANLEY BARNES, Esq., Britannia Lodge, Swan Road, Harrogate.

Committee for the Government of the Hospital :

THE PATRON. PRESIDENT. VICE-PRESIDENTS.
HON. TREASURER. HON. PHYSICIANS.

and the following Governors :

Chairman—C. A. RHODES, Esq., J.P., 12, Rutland Road, Harrogate.

SIR JOHN EAGLESOME, K.C.M.G.	} Retire 1934.
COL. A. T. WALKER	
H. CHAPMAN, Esq., J.P.	
W. TOWNEND, Esq.	
LT.-COL. A. KIRK, V.D., J.P.	} Retire 1935.
C. E. CARTER, Esq., J.P.	
W. H. FREEMAN, Esq.	
W. H. FERRAND, Esq., J.P.	
STANLEY BARNES, Esq.	} Retire 1936.
R. A. BREARE, Esq.	
J. A. EDDISON, Esq.	
C. A. RHODES, Esq., J.P.	
SIR LORAIN G. DUNBAR	} Retire 1937.
W. L. KIRBY, Esq.	
R. E. JONES, Esq.	
W. A. TAYLOR, Esq.	

House Committee :

THE CHAIRMAN (ex-officio), THE HON. TREASURER (ex-officio), SIR L. G. DUNBAR, LT.-COL. A. KIRK, MESSRS. CARTER, CHAPMAN, FREEMAN, JONES and TOWNEND, DR. HOBSON, DR. WALKER, DR. PRINGLE.

X-Ray Committee :

THE CHAIRMAN (ex-officio), THE HON. TREASURER (ex-officio), LT.-COL. KIRK, DR. PRINGLE, DR. HOLMES, DR. HITCHCOCK, DR. THOMSON.

Building Committee :

THE CHAIRMAN (ex-officio), THE HON. TREASURER (ex-officio),
SIR J. EAGLESOME, LT.-COL. A. KIRK, DR. PRINGLE.

Garden Committee :

SIR L. G. DUNBAR, LT.-COL. KIRK, MESSRS. BARNES and CHAPMAN.

Chaplain :

The REV. J. BELL, M.A.

Hon. Solicitors :

Messrs. POWELL, SON & EDDISON.

Bankers :

BARCLAY'S BANK, LIMITED (Harrogate Branch).

Secretary - MR. E. P. L. DIXON, M.A. (Oxon.)

Matron :

Miss F. M. CORT, A.R.R.C.

Dispenser :

MR. E. FORTUNE.

Auditors :

MESSRS. LOWREY, WESTON & WHALLEY (Chartered
Accountants), Harrogate and Leeds.

HONORARY MEDICAL STAFF.

Consulting Physicians :

- *L. J. HOBSON, M.D. (Lond.), F.R.C.S. (Eng.)
 *A. W. HINSLEY WALKER, J.P., M.D. (Brux.), M.R.C.S., L.R.C.P. (Lond.)
 *DAVID BROWN, M.D., B.Sc. (Lond.), M.R.C.S., L.R.C.P. (Lond.)
 *G. L. KERR PRINGLE, M.C., M.D. (Edin.)
 LIONEL C. E. CALTHROP, M.B. (Durham), M.R.C.S., L.R.C.P. (Lond.)

Consulting Surgeon :

HERBERT FRANKLING, C.B.E., M.R.C.S. (Eng.)

Consulting Pathologist :

F. B. SMITH, M.A., M.D. (Cantab.), M.R.C.S., L.R.C.P. (Lond.)

Physicians :

- *GEOFFREY HOLMES, M.B., B.Ch. (Cantab.), 11, Ripon Rd., Harrogate.
 *ALFRED C. SHARP, M.D. (Glas.), 4, Alexandra Road, Harrogate.
 *WILLIAM YEOMAN, M.D., M.R.C.S., L.R.C.P. (Lond.), 10, Duchy Rd., Harrogate.
 W. SHIRLEY KIDD, M.B., B.S., M.R.C.S., L.R.C.P. (Lond.),
 4, Leeds Road, Harrogate.
 R. NIMMO WATSON, M.R.C.S., L.R.C.P. (Lond.), 11, Otley Rd., Harrogate.
 DOROTHY POTTER, M.B., Ch.B. (Edin.), D.P.H. (Liverpool),
 10, York Place, Harrogate.
 R. P. J. RUTHERFORD, M.B., Ch.B. (St. And.), 12, York Rd., Harrogate.
 J. L. WESLEY-SMITH, M.B., Ch.B. (Leeds), 2, Beech Grove, Harrogate.

Surgeons :

- C. D'OYLY GRANGE, O.B.E., M.B., B.S. (Lond.), F.R.C.S., M.R.C.S.,
 L.R.C.P. (Lond.)
 T. V. PEARCE, M.B., B.S. (Lond.) F.R.C.S., M.R.C.S., L.R.C.P. (Lond.)

Ophthalmic Surgeon :

JAMES FISON, M.A., M.D. (Cantab.), 59, York Place, Harrogate.

Surgeon for Diseases of Ear, Nose and Throat :

A. B. PAVEY-SMITH, M.C., B.A., M.B., B.Ch. (Cantab.), F.R.C.S. (Eng.),
 L.R.C.P. (Lond.), 14, Leeds Road, Harrogate.

Pathologist :

SINCLAIR MILLER, D.S.O., M.C., M.A., M.D., B.Sc., D.P.H. (Belf.),
 M.R.C.P. (Lond.), 6, Victoria Avenue, Harrogate.

Radiologists :

C. G. HITCHCOCK, M.R.C.S., L.R.C.P. (Lond.)
 *J. ALEXANDER THOMSON, B.Sc. (Aberd.), M.B., Ch.B., D.M.R.E.

Dental Surgeons :

ERNEST WHITE, M.R.C.S., L.R.C.P. (Lond.), L.D.S., R.C.S. (Eng.)
 H. J. STICKLAND, L.D.S., R.C.S. (Eng.)
 G. R. WINTER, L.D.S., R.C.S. (Eng.)

Anæsthetist :

W. SHIRLEY KIDD, M.B., B.S., M.R.C.S., L.R.C.P. (Lond.)

Gynæcologist :

MURIEL KEYES, L.R.C.P., L.R.C.S. (Edin.), L.R.F.P.S. (Glas.)

Consulting Chemist :

A. WOODMANSEY, M.Sc., Royal Baths, Harrogate.

• Members of Committee.

ANNUAL MEETING,

Tuesday, 28th February, 1933.

The 107th Annual General Meeting of the Royal Bath Hospital and Rawson Convalescent Home was held on Tuesday, 28th February, 1933.

The Rt. Hon. The Earl of Harewood, K.G., D.S.O., presided. Amongst those present were Matthew Stephenson, Esq., J.P. (Vice-President), Sir L. G. Dunbar, C. A. Rhodes, Esq., J.P., Stanley Barnes, Esq., C. E. Carter, Esq., J.P., H. Chapman, Esq., J.P., J. A. Eddison, Esq., W. H. Ferrand, Esq., R. E. Jones, Esq., the Mayor of Harrogate (Ald. J. A. Whiteoak, J.P.), Dr. David Brown, Dr. G. L. Kerr Pringle, Dr. G. Holmes, Dr. W. Yeoman, Dr. J. L. Wesley-Smith, Dr. Muriel Keyes, Dr. Sinclair Miller, C. D'Oyly Grange, Esq., F.R.C.S., T. Vibert Pearce, Esq., F.R.C.S., A. Woodmansey, Esq., M.Sc., Dr. Crawford Watson, W. Townend, Esq., Mr. Newton (Newcastle), etc.

Apologies for absence were received from Sir T. S. Lawson-Tancred, Sir W. Ingilby, Sir J. Eaglesome, K.C.M.G., Sir A. E. Bain, K.B.E., Col. Lane-Fox, Col. A. T. Walker, Col. J. U. M. Ingilby, Col. W. F. Collins, D.S.O., W. H. Freeman, Esq., H. Freeman, Esq., J. E. Hurtley, Esq., W. L. Kirby, Esq., F. Mudd, Esq., Dr. L. J. Hobson, Dr. D. G. E. Potter, Dr. A. C. Sharp, Dr. J. A. Thomson, E. White, Esq., L.D.S., and Sir James Baillie (Vice-Chancellor of Leeds University).

LORD HAREWOOD, in moving the adoption of the Reports and Accounts, expressed regret at the retirement of Mr. Herbert Frankling, who had been honorary surgeon to the Hospital for fourteen years, and appreciation of the help of the Corporation in repairing the wells rented from them by the Hospital. The fact that both the Hospital and Home had been able to show a small credit balance was really quite remarkable and reflected great credit on the Committee, which had so carefully organised the expenditure in accordance with its income as to enable them to show that most excellent result. They had effected this by many small economies. It was rarely possible in the running of a hospital that substantial economies could be made; it was rather in the accumulation of small economies that the difference between a debit and credit balance could be effected.

Considerable advance had been made in the prospect of organising Research into Rheumatic Diseases. During the past year they had come to a working agreement with the Authorities of Leeds University. It was very likely that during the present year they would be able actually to launch a campaign for research into that most distressing and most expensive disease. He would not read the terms of the agreement as it was fairly long, but it would be submitted to the Senate of the University during the next few days. It appeared to him an admirable agreement. It included the appointment of a research worker who would have an official position at Leeds University, and whose title would be, Fellow in Rheumatism Research.

The British Red Cross Society had encouraged them with a promise of help on the financial side, and they would also co-operate, from their own point of view, with the research work.

The financial arrangements were not yet complete, but they were so well advanced that he hoped very much that it would not be many weeks before the whole amount required would be available—without of course entrenching upon the funds of the Hospital, the Convalescent Home, or Leeds University.

The scheme was only a small one but it might form the nucleus of something which at a later stage would take on a much larger scope.

Experts had impressed upon him that research work was a very slow business; even the most important discoveries took years before they actually led to relief from the complaint on which they had a bearing. They must therefore not feel impatient if definite results did not accrue at once. They must look upon it with hope and patience, rather than with the expectation of immediate results.

MR. STANLEY BARNES (Hon. Treasurer), seconding the adoption of the Reports and Accounts, said that they had a surplus of just over £400 but out of that they had taken a large sum for the installation of an independent heating system for the Convalescent Home. There were welcome increases in subscriptions (£150) and in the amounts received from the patients themselves (£200) but they had received very much less from the Approved Societies (£231)—a decrease this year of

£230 and of £570 compared with three years ago. Their investments had brought in £300 less than in the year before and, owing to the conversion of the Five Per Cent. War Loan, there would be a still further decrease of about £145 a year.

The Committee had decided to instal an X-Ray Department. This should really have been done some years ago; now it could no longer be delayed in view of the proposed Research Scheme. They were asking for a minimum sum of £2,000. If they did not receive it, the balance required would have to be taken from the funds of the Hospital. The annual outlay involved would be between £350 and £400, which would mean a heavy charge on their income. They were grateful to their Radiologists for their work during the past year as well as to the Medical Staff for all that they had done but he would ask them to be as moderate in their demands in the future as possible.

The Reports and Accounts were then adopted.

LORD HAREWOOD moved a vote of thanks to the Chairman and Members of the Committee of Management, and proposed the re-election of the following members, due to retire by rotation, Sir L. G. Dunbar, Messrs. W. L. Kirby and R. E. Jones, with the additions of Mr. R. A. Breare and Mr. W. Townend, vice Mr. F. Mudd and Mr. J. E. Hurtle, resigned, and that the nominees of the Hon. Medical Staff—Dr. G. Holmes, Dr. A. C. Sharp, Dr. W. Yeoman, and Dr. J. A. Thomson—be and are hereby appointed.

MR. M. STEPHENSON, J.P., seconded, and the motion was carried.

MR. C. A. RHODES, J.P. (Chairman of the Committee), replying, said they were a working and not merely an ornamental Committee. Nothing startling had happened during the past year, but they had treated more patients than previously, and had received many letters of thanks and appreciation from them. All expenses in connection with the upkeep of buildings had been met out of income, and considerable sums of money had been spent.

They quite understood the position in which the Approved Societies found themselves to-day, but they hoped that there would be an increase in their contributions in the future. The

installation of X-Ray apparatus would be an expensive undertaking but they must face it. Of the £2,000 required they already had donations of £200 from Lord Harewood, £100 from Mr. S. P. Richardson, and £50 from Mr. W. L. Kirby. He thought they would have to make an appeal to their subscribers for further help.

MR. C. E. CARTER, J.P., moved "That the best thanks of the Meeting be given to the members of the Hon. Medical Staff for their services during the past year, and that they be re-appointed for the ensuing year, with the additions of Mr. C. D'Oyly Grange, F.R.C.S., and Mr. T. Vibert Pearce, F.R.C.S., vice Mr. H. Frankling, resigned."

They appreciated very fully, he said, the splendid work that was being done by their honorary medical staff, and he welcomed the two new members.

Of the three great scourges, Cancer, Tuberculosis, and Rheumatism, Rheumatism had probably been least the subject of scientific research, probably because it was not so directly fatal as the other two. They were informed that "According to the latest estimate £20,000,000 is lost to this Country every year through its workers being incapacitated by rheumatism in its various forms, and that rheumatism accounted for nearly one-sixth of the benefits paid under the National Insurance Act," to which must be added the vast volume of unrecorded suffering. Surely, therefore, Lord Harewood was right when he told them two years ago that with their opportunities there should be some definite systematic research carried on at the Royal Bath Hospital.

They took up the challenge and sought the co-operation of the Universities of Sheffield and Leeds. A joint committee was founded but unfortunately it was just when the Country was in the throes of a great financial crisis, and it was not considered opportune to make a public appeal. That committee was, however, still in existence, and it was hoped that as soon as circumstances permitted its work would be resumed.

Their enthusiasm was kindled again last October by a letter from the Chairman of the British Red Cross Society, addressed to Lord Harewood. In this letter Sir Arthur Stanley said "The British Red Cross Society has been advised that an opportunity

for a beginning on a small and modest scale, offers in connection with the Harrogate Royal Bath Hospital. It would appear that the Hospital includes a small but quite adequate laboratory, while the 150 beds in the Hospital itself afford admirable material for research work. In these circumstances, the British Red Cross Society, believing that even a modest beginning now would be productive of valuable results, is willing to offer a sum of £200 annually for a period of five years (since increased to seven) towards the establishment of systematic research into the causes of chronic rheumatism, on certain conditions."

They saw their way to comply with those conditions, said Mr. Carter, and Lord Harewood was good enough to lead a deputation to the Vice-Chancellor of Leeds University, to discuss the matter. As a result, a scheme, which would be worked under the ægis of the University, was formulated. That Scheme now awaited the endorsement of the Senate of the University, and he expected it would be given at the following day's meeting of the Senate.

To finance the Scheme, provision must be made for seven years' work, and the minimum cost was estimated to be £1,000 a year. They had promises and funds in hand amounting to about £750 a year. Whilst they had put the annual requirements at that modest figure, they were only able to do it by reason of the facilities offered by the Hospital. The University were badly in need of funds, and they did not wish to presume too much on their hospitality. They were aiming to get £1,500. Lord Harewood, Sir James Baillie and Sir Arthur Stanley had promised to act as Trustees for the Fund, which would be quite distinct from that of the Hospital.

MR. W. H. FERRAND seconded.

In reply, DR. YEOMAN thanked Lord Harewood for his interest in the Hospital. It was a happy decision to ask Mr. Carter to propose the resolution, he said, for they felt that his able leadership and tenacity had enabled a dream which the Medical Staff had pursued for some considerable time, to become a practical proposition. The Hospital was designated a National Hospital for Rheumatic Diseases, and it was the sincere wish of the Medical Staff that it should live up to its name.

To do that it was necessary that the treatments given should be of the highest standard, and should conform to the

most modern ideas. New treatments must be tried and their true value assessed, for only in that way could they fight Rheumatism, and continue to command the confidence of the doctors who referred cases to them, and of the patients who came there.

That, they were aware, often entailed added charges to the expenditure, and while realising all that the committee did in the management of the Hospital, they felt that they might concern themselves in exploring ways of combating the reduction of income. Such an Institution must either advance or go back. It could not stand still, and it was the earnest wish of the Medical Staff that it should advance.

MR. J. A. EDDISON moved, and SIR L. G. DUNBAR seconded, "That the best thanks of the Meeting be given to Mr. Stanley Barnes for his services as Hon. Treasurer during the past year, and that he be re-appointed."

MR. NEWTON (Newcastle) proposed, and DR. CRAWFORD WATSON seconded, the re-election of the Auditors, Messrs. Lowrey, Weston and Whalley.

THE MAYOR OF HARROGATE (Alderman J. A. Whiteoak), moving a vote of thanks to Lord Harewood, thanked him for his reference to the Harrogate Corporation. He said he was sure that they on the Corporation would do their utmost to help forward the scheme of research. It was to the advantage of Harrogate as well as of the people they were going to treat, and their interests were with the Royal Bath Hospital.

MR. C. A. RHODES seconded, and the proposition was carried.

LORD HAREWOOD briefly replied.



Report of the Committee of Management.

*To The Right Honourable The Earl of Harewood, K.G., D.S.O., and
Subscribers of the Royal Bath Hospital and Rawson
Convalescent Home, Harrogate.*

In presenting their 107th Annual Report for the year 1932 your Committee beg to state that the total number of patients admitted to the Hospital was 1350 (Men, 612 ; Women, 738), an increase of 30 Women but a decrease of 20 Men as compared with the figures for 1931, or a net total increase of 10. Of these 464 Men and 553 Women stayed for a period exceeding two weeks, a total of 1017 compared with 962 in 1931, an increase of 55.

To the Rawson Convalescent Home 456 cases were admitted (Men, 250 ; Women, 206), an increase of 23 over the total for 1931. Of these 340 (Men, 185 ; Women, 155), stayed for a second term compared with 330 in 1931.

The average stay of each patient was 22.9 days, which is almost identical with the figure for the previous year (22.8).

PERSONAL.

The departure of Mr. J. H. Barker from Harrogate has deprived your Committee of a keen and energetic colleague. Mr. Barker only joined the Committee in 1930, but he lost no time in acquainting himself with every department of its activities and his practical business experience was of great value and will be greatly missed.

Col. A. T. Walker, Mr. J. E. Hurtley, and Mr. F. Mudd have resigned from the Committee owing to ill-health. Your Committee regret alike their loss and the cause to which it was due.

At the end of the year your Committee received with sincere regret the resignation of Mr. Herbert Frankling, C.B.E., M.R.C.S., on his retirement. Mr. Frankling was elected Honorary Surgeon to the Hospital in 1919 and during the 14 years of his connection with the Institution he has invariably and ungrudgingly given of his time and skill to such cases as were brought to his notice. Your Committee take this opportunity of expressing their deep sense of the value of his services to the Hospital and their hope that he will be spared to enjoy many years of well-earned retirement.

GENERAL.

Although the year under review has not been marked by any outstanding events, the necessity for development and improvement has necessitated the careful consideration of many questions of varying urgency and importance.

Under the energetic chairmanship of Mr. C. E. Carter the Special Sub-Committee appointed in connection with the project for research into the causes of Rheumatoid Arthritis has held several meetings and has made encouraging progress in its efforts to promote a scheme in conjunction with the authorities of Leeds University. The fact that Lord Harewood has personally and closely identified himself with these efforts has given great gratification and your Committee desire to place on record their sincere appreciation of his practical interest and assistance throughout the year.

On July 8th the Members of the Hull Medical Society paid an Official visit to the Hospital, and on July 17th a party of Canadian doctors were shown round the Hospital and Home.

Early in the year the Harrogate Corporation undertook the carrying out of repairs to the Wells rented by the Hospital in the Valley Gardens as recommended by Mr. Woodmansey. This work has resulted in marked improvement in the quality of the waters obtained from these sources.

The buildings have been maintained throughout in a good state of repair and various internal improvements have been made, notably the installation of a Cold Storage Room (£200) and of new and additional lavatory facilities (£350). A separate heating installation, with independent boiler, has been provided for the Rawson Convalescent Home at a cost of £331, an expenditure which has been amply justified by results. The lighting in many places has been improved. On the treatment side, a third bath has been fitted for giving "undercurrents," an Ultra Violet Ray plant has been placed in the Electrical Room and additional apparatus has been obtained for Remedial Exercises.

Helped by donations by members of the Committee and contributions from patients themselves, the Matron has raised the funds necessary for providing a Wireless installation with loud speakers in all the day rooms. This amenity, it need hardly be said, has been highly appreciated by the patients and has done much to relieve the tedium of the long winter evenings.

The experiment last year of appointing a House Physician may now be said to have justified itself beyond all question. It has not lessened the amount of work done by the Honorary Medical Staff but it has freed them from much routine work and enabled them to devote more time and attention to the actual effects of the treatments given. During the year the House Physician (Dr. J. B. L. McKendrick) has been carrying out certain investigations into the effects of Sulphur Water Baths on the blood. The results obtained have been very suggestive—not to say startling—and may well prove to be of the highest importance in the future. They were brought to the notice of the members of the Harrogate Medical Society at a Meeting held at the Hospital on October 20th and aroused keen interest.

Reference is made on page 00 to the initiation of an X-Ray Equipment Account. Your Committee are of opinion that the time has now come when the present arrangements should give place to a properly organised department within the Hospital itself. The Honorary Radiologists (Dr. Hitchcock and Dr. Thomson) have, for many years, acquiesced in the present arrangements with great forbearance and at considerable inconvenience. With the object of terminating this state of affairs your Committee have decided to appeal for help in raising a capital sum of £2,000. The additional annual cost of maintaining such a department is not likely to be less than £400 and this must necessarily be a charge upon the annual income. It will therefore be seen that it is of vital importance that the receipts from annual subscriptions and other sources shall, at least, be maintained at their present figure if the Hospital is to continue to pay its way, and your Committee earnestly ask that the support which has been so generously forthcoming in the past from both private subscribers and others be maintained in order to meet these additional annual charges.

FINANCE.

That the financial conditions prevailing in the latter half of 1931 would be still further accentuated in 1932 seemed to be inevitable and the outlook at the beginning of the year gave cause for considerable anxiety. Your Committee has therefore exercised the utmost economy so far as is compatible with efficiency. Such negative steps alone, however, could not effect very much to counteract the probability of a seriously depleted income.

These fears have happily to a great extent been falsified and your Committee desire to express their cordial appreciation of the loyalty and generosity of their supporters, to whom is chiefly due the fact that, at the end of the year, both the Hospital and Convalescent Home have been enabled to show a small credit balance. The actual figures show that the total expenditure has been reduced by nearly £200. Many of the items show extraordinarily little change from the previous year, e.g. House-keeping, Gas and Water, Electricity, Insurance, Postages and Stationery, and X-Ray expenses. The chief increase of £200 for Salaries and Wages is accounted for by the House Physician's salary, for a longer period than in 1931, extra help in the Treatment Departments, the fee of a Dietetic Specialist, and one or two small additions to the wages of the permanent Staff.

On the income side it is particularly gratifying to be able to record an increase in the Annual Subscriptions of £150 but this is more than counterbalanced by a drop of £75 in the Subscriptions to the Rawson Convalescent Home and of £200 in the receipts from Approved Societies. These latter have now reached the low figure of £231 and, as compared with 1930, the Income from this source has shrunk by no less than £542. A welcome offset to this is an increase in the contributions by patients of just over £200 and, were it not for this, the expenditure and income would have almost balanced. The conversion of the War Loan holdings of both the Hospital and Convalescent Home will result in a decrease of income from this source during 1933 of £145.

The work of the Hospital continues to develop and fresh demands are constantly being made upon its resources with a view to increasing its efficiency. Your Committee hope therefore that their appeal for continued and, where possible, increased support will meet with a ready response.

LEGACIES, &c.

The only Legacy received during the year was a further instalment (the fourth) of £67 10s. from the Executors of the late Mrs. E. A. Richardson, which has been placed to the credit of the Hospital Endowment Account. Your Committee records with special gratitude the receipt of a cheque for £200 from Lord Harewood and another of £100 from S. P. Richardson, Esq. These sums, with the consent and approval of the donors, have been allocated to an X-Ray Equipment Fund. To this Mr. W. L. Kirby, a member of your Committee, has promised £50 and your Committee desire to convey their grateful thanks to Mr. Kirby for this further instance of his generous help.

GIFTS.

The Committee gratefully acknowledge the receipt of the following :—

Salmon—Lord Mountgarret.

Grapes and Pheasants—Capt. C. S. Greenwood.

Flowers and Rabbits—The Hon. Lady Miller.

Reading Lamp—Dr. Kerr Pringle.

Flower Pots—Dr. Kerr Pringle.

Medicine Bottles—Mrs. Geldart.

Tray Stand—Mrs. Geldart.

Sofa—Mr. Stanley Barnes.

Walking Sticks—Mr. Stanley Barnes.

Men's Clothing—Mr. H. Chapman.

Vases—Messrs. Ringtons, Newcastle.

Books, Magazines, and Papers—Miss Ingleby, Miss Jewitt, Miss F. McLaughlin (per Dr. G. Holmes), Mrs. Rhodes, Mr. Stanley Barnes, Mr. N. W. Briggs, Mr. H. Chapman, Mr. G. W. Harper, Editors of "Harrogate Herald" and "Harrogate Advertiser"; (Medical) Dr. G. Holmes and Dr. Sharp.

Flowers, Fruit and Vegetables—Arkendale, St. Luke's, and St. Mary's, Harrogate, Harvest Festivals.

Eggs—Miss Moore and Miss Crompton (3,523), Miss Brewster (1,720), Lady Barran (1,186), Mrs. Wilberforce (730), Mr. Pimp (530), Miss Watson (60), a total of 7,749. This figure is a gratifying increase on that of 1931.

Special thanks are due to Mr. J. R. Ogden for kindly giving weekly attention to the Clocks in the Hospital and Home free of charge. Also to all those who, during the year, so kindly arranged and gave their services for the entertainment of the patients and Staff.

OCCUPIED BEDS :

The daily average for each month was as follows :—

January .. 67.7	May .. 129.8	September .. 135.2
February .. 97.3	June .. 135.3	October .. 137.4
March .. 97.5	July .. 137.1	November .. 143.4
April .. 117.0	August 137.2	December .. 103.1

The following **Treatments** have been given during the year :—

	Men.	Women.	Total.
Aix Douche.....	6	57	63
Needle Douche.....	2,171	1,380	3,551
Scotch Douche.....	89	15	104
Vichy Douche.....	1,722	1,197	2,919
Soda Bath.....	264	411	675
Sulphur Bath.....	4,430	3,591	8,021
Undercurrent Douche.....	2,652	1,696	4,348
Liver Pack.....	38	93	131
Local Pack.....	171	30	201
Harrogate Mud Pack,.....	1,447	1,307	2,754
Berthollet.....	1,304	2,640	3,944
Paraffin Wax.....	1,488	2,398	3,886
Intravenous.....	70	79	149
Special.....	—	6	6
	<hr/> 15,852	<hr/> 14,900	<hr/> 30,752
Dry Massage.....	<hr/> 5,778	<hr/> 6,553	<hr/> 12,331
Swedish Remedial Exercises	<hr/> 944	<hr/> 1,129	<hr/> 2,073

Electrical Treatments have been given as follows :—

	Men.	Women.	Total.
Ionization	267	559	826
Leucodescent Lamp.....	1,077	871	1,948
Leucodescent Lamp & Ionization.	24	—	24
Radiant Heat.....	1,030	1,241	2,271
„ „ and Ionization.....	40	30	70
High Frequency, general	24	67	91
„ „ and Massage.....	70	643	713
„ „ and Breeze.....	52	50	102
„ „ and Vacuum.....	21	235	256
Galvanism	12	24	36
Faradism	86	14	100
Schnee Four Cell.....	234	301	535
Diathermy.....	1,701	1,797	3,498
Senusoidal	13	23	36
Moderator	88	38	126
Ultra Violet Ray.....	275	264	539
	<hr/> 5,014	<hr/> 6,157	<hr/> 11,171

Radiographic Examinations made:

	Hospital.	Home.	Total.
Dr. Hitchcock.. ..	132	41	173
Dr. Thomson	163	46	209
	<hr/> 295	<hr/> 87	<hr/> 382

Dental Treatments :

Mr. White	64
Mr. Stickland	68
Mr. Winter	67
	<hr/> 199

Ear, Nose and Throat :

Mr. Pavey-Smith, Examinations—135
Operations—16

Ophthalmic Examinations :

Mr. Fison 1

Chaplain's Report.

St. Mary's Vicarage,
Harrogate,

31st December, 1932

TO THE GOVERNORS OF THE ROYAL BATH HOSPITAL AND
RAWSON CONVALESCENT HOME.

Gentlemen,

I am pleased to report that the Services during the year have been exceptionally well attended by the Patients.

They frequently express gratitude for all that is done for their spiritual assistance, and many of them make use of the Chapel for private prayer and quiet.

We have reason to believe that not a few leave the Hospital with clearer views of God and Life.

(Signed) J. BELL, M.A.,
Chaplain.

STATISTICAL TABLES

For the year ending 31st December, 1932.

(A). Number of Beds and Patients.

	1931.		1932.
1. Total Number of available beds	150	146*
2. Patients resident, daily average....	115.4	119.75
3. Number of Patients admitted			
during year	1,773	1,805
4. Average length of stay in days....	22.8	22.9
5. Total number of Hospital days....	40,444	41,366

*Four Beds set aside for Emergency Cases.

(B.) Annual Expenditure.

Average Cost of each Patient per Week.

Average Total Cost of each Patient.

1931.			1932.		
Expenditure.		Av. Total	Expenditure.		Av. Total
£ s. d.	per Patient	Cost per	£ s. d.	per Patient	Cost per
£ s. d.	per week.	Patient.	£ s. d.	per week.	Patient.
2679 14 6	0 9 3	1 9 8	2598 7 5	0 8 10	1 8 10
1. Provisions					
1195 13 4	0 4 2	0 13 6	2. Dispensary, X Rays and Laboratory....		
1875 16 0	0 6 6	1 1 0	1123 7 5	0 3 10	0 12 5
4546 3 4	0 15 9	2 11 3	1687 18 0	0 5 9	0 18 8
237 8 4	0 0 10	0 2 8	3. Domestic		
249 8 6	0 0 10	0 2 9	4761 11 0	0 15 11	2 12 0
£10784 4 0	£1 17 4	£6 0 9	4. Salaries & Wages		
7. Establishment, Repairs			59 17 4	0 0 2	0 0 7
838 1 8	0 2 11	0 9 6	5. Miscellaneous		
158 18 10	0 0 7	0 1 11	248 18 5	0 0 10	0 2 7
8. Finance			6. Administration		
£11781 4 6	£2 0 10	£6 12 2	£10479 19 7	£1 15 4	£5 15 1
Total Cost			Statistical Cost		
			£11598 11 9	£1 19 1	£6 7 4

Report of the Hon. Medical Staff.

During the past year there have been no outstanding matters requiring comment in this Report. The year has been largely taken up in preparing the ground for schemes, which, it is hoped, will come to fruition in 1933.

Foremost among these schemes is that of Research. The sub-committee formed to consider this matter has been in active co-operation with members of the Board of Management, and, as a result, there seems to be much more hope than there was a year ago that a Research Centre will be established at this Hospital. A generous gesture on the part of the British Red Cross enabled Lord Harewood to lead a deputation to the Vice-Chancellor of Leeds University, and lay before him a concrete scheme.

It is suggested that an advisory committee shall be responsible for administering the funds necessary to establish this Centre, and, at the moment, a fund is being formed to enable this work to be carried on for seven years. It is estimated that at least £1,000 a year will be required to cover this work. The funds will be raised and administered quite separately from those of the Hospital.

The Medical Staff very much appreciate the time and thought that Lord Harewood has given to this scheme, and hope that 1933 will see it in full working order.

The Medical Staff are very pleased that the Board of Management are taking active measures to instal an X-Ray outfit, and hope to see the department established at an early date.

Full advantage has been taken of the facilities offered by the Laboratory for the investigation of cases, and the routine work for the past year has exceeded that of previous years. Research on the use of Proteose in Rheumatoid Arthritis is still being investigated.

Research work has continued during the year, including some valuable work by the present House Physician, Dr. McKendrick, on the action of Natural Sulphur Baths. It is hoped later to publish the results in the Medical Press.

The Honorary Gynæcologist reports that during the year 46 new cases were referred, and of these (and of old cases returning) 66 complete pelvic examinations were made. Swabs for bacteriological report were taken in 40 cases, and 63 consultations were held in addition to attendances for examination or treatment.

On the advice of the Medical Staff, a Dietitian came to the Hospital for a month, and reported on the general Hospital diets, and also drew up some suitable diets, in consultation with the Medical Staff, for the treatment of various types of cases in the Hospital. It is hoped that the recommendations outlined by the expert Dietitian will be carried out at an early date.

The Honorary Medical Staff record with much regret the resignation of Mr. Frankling, who has been Honorary Surgeon to the Hospital for 14 years. His advice and clinical knowledge have been of great help and his colleagues greatly appreciate his willing co-operation which has been readily available at all times.



LABORATORY.

January—December, 1932.

Total No. of Patients referred : 632

Bacteriological :

Blood	3
Fæces	237
Urines	249
Fluid from Joints	7
Pus	2
Sputum	39
Teeth	2
Tonsils	38
Uterus	148
Throat and Nose Swabs	60
Ear Swabs	2
Washings from Antrum	1
Hairs and Scrapings	1
Smears	2
Vaccines (Autogenous)	79
„ (Stock)	10
„ (after discharge)	14

Bio-Chemical :

Estimation of B.M.R.	6
----------------------	------	------	------	---

BLOOD :

Agglutinations	2
Calcium	28
Cytological	414
Fragility of Red Cells	3
Platelets	23
Sedimentation R.	105
Films ? Malaria	2
Uric Acid	26
Van Den Bergh	5
Cholesterol	2
Urea	16
Sugar	28
Glucose Tolerance Tests	10
Lævulose Tolerance Tests	29
Wasserman Reactions	37
Renal Efficiency Tests	10
Calvert's Concentration Test	2
Cerebro-spinal Fluids	5
Fractional Analysis of Gastric Contents	169

Urines :

Short Chemical	397
Complete Chemical	102
Uric Acid	2
Proteose Extractions	125
Proteose Antigen Vaccine	195
„ „ „ (after discharge)				26

Miscellaneous :

Fæces Chemical	2
Urines ? Lead	1
Blood Transfusion	1
Occult Blood	2
Skin Sensitization Tests....	1
Urines ? T.B.	2
Histological Exams.	3
				<hr/>
Total No. of Examinations	2675
				<hr/>

Gynæcological Department :

				Treatments.
Urethroscopic	42
Intra-Uterine Glycerine Injections			146
Dressing to Cervix or (cavity of) Uterus				13
Minor Operations (no anæsthetic)			9
Diathermy (Medical) (intra-pelvic)			119

RHEUMATIC GROUP.

1. INFECTIVE—	Men.	Women.	Total.
(a) Rheumatic Fever and Sub-acute Rheumatism ..	93	99	
(b) Arthritis due to specific Infective Organisms ..	2	1	
(c) Focal Arthritis (Associated with gums, teeth, tonsils or other definite focus)	17	41	
(d) Indeterminate Arthritis (including Still's Disease)	205	300	
(e) Following Zymotic Disease, Scarlet Fever, Influenza, etc	1	—	
	—318	—441	759
2. METABOLIC—			
Gout	24	5	
Due to Endocrine Deficiencies	—	—	
	—24	—5	29
3. TRAUMATIC—			
(a) Injury	4	2	
(b) Static	26	14	
	—30	—16	46
4. DEGENERATIVE—			
Osteo-Arthritis	—108	—152	260
FIBROSITIS	218	227	445
NEURITIS AND SCIATICA	93	30	123
SPONDYLITIS DEFORMANS	21	2	23

DISEASES OF THE SKIN—				Men.	Women.	Total.
Dermatitis	5	8				
Eczema	7	—				
Psoriasis	4	6				
Seborrhœa Capitis ..	1	1				
Ulcers	—	1				
Urticaria	1	3				
	—18	—19	37			

DISEASES OF THE NERVOUS SYSTEM—

Disseminated Sclerosis ..	2	2				
Hysteria	—	1				
Neuralgia	1	—				
Neurasthenia	1	5				
Neurosis	1	—				
Paraplegia	2	—				
Parkinson's Disease ..	1	—				
Postencephalitis Lethargica	1	—				
	—9	—8	17			

					Men.	Women.	Total.
DISEASES OF BONES AND JOINTS—							
Bursitis	1	—	
Kyphosis	1	—	
Paget's Disease	3	2	
Scoliosis	—	3	
Sinusitis	1	—	
Synovitis	4	1	
Peri Osteitis	—	2	
Osteitis Fibrosa	1	—	
					—11	—8	19
ELEPHANTIASIS	—	1	1
DEBILITY	5	2	7
GASTRO-INTESTINAL DISEASE	1	—	1
GENITO-URINARY DISEASES	—	2	2
HEART AND CIRCULATORY	11	6	17
LIVER AND GALL BLADDER		1	1
MALIGNANT DISEASE	2	2	4
MUCOUS COLITIS..	3	4	7
OBESITY	—	1	1
POST OPERATIVE	1	2	3
RESPIRATORY	1	—	1
TUBERCLE	1	2	3
					—	—	—
TOTALS	875	931	1806

THE HARROGATE REVENUE ACCOUNT, for the

Figures, 1931.

Expenditure.

£	s.	d.		£	s.	d.	£	s.	d.
740	17	5	To Meat.....	730	7	10			
3	0	8	Less Sale of Swill	5	7	11			
737	16	9		724	19	11			
171	8	5	„ Fish.....	180	12	11			
723	0	8	„ Groceries	745	12	10			
230	4	0	„ Milk and Eggs.....	238	0	6			
205	0	1	„ Butter.....	195	6	9			
317	4	0	„ Vegetables.....	244	1	11			
295	0	7	„ Flour and Bread	259	6	1			
—			„ Stimulants.....	10	6	6			
2679	14	6					2598	7	5
4546	3	4	„ Salaries and Wages.....	4761	11	0			
693	14	4	„ Fuel	719	13	2			
275	4	11	„ Gas and Water.....	279	1	3			
			„ Postages, Carriage, and						
82	2	4	Telephone.....	81	2	9			
167	6	2	„ Printing and Stationery....	167	15	8			
			„ REPAIRS & RENEWALS:						
284	6	9	Furniture Renewals	170	19	5			
838	1	8	Building Repairs	959	13	4			
317	12	5	Bedding, Linen, &c.....	219	2	9			
105	5	5	Crockery and Hardware..	99	6	0			
153	18	10	„ Rates and Insurance.....	153	18	10			
5	0	0	„ Rent of Wells.....	5	0	0			
131	14	5	„ Garden.....	28	3	8			
244	17	3	„ Drugs.....	264	19	0			
14	0	7	„ Dressings.....	21	12	1			
208	4	0	„ Appliances and Apparatus..	151	11	0			
199	12	2	„ Electrical Charges	199	15	5			
241	16	0	„ X-Ray Expenses.....	242	2	6			
105	13	11	„ Sundries	31	13	8			
11294	9	0					8557	1	6
395	17	1	„ Deficit on Laboratory Revenue Account, transferred				343	12	10
11690	6	1					11499	1	9
252	3	7	„ Balance, surplus for year.....				256	10	9
£11942	9	8					£11755	12	6

ROYAL BATH HOSPITAL.

Year ending December 31st, 1932.

	Receipts.			Figures, 1931.		
	£	s.	d.	£	s.	d.
By Annual Subscriptions	4380	0	0	4226	5	6
<i>Less</i> 239 Home Patients on Hospital Recommendations	375	18	0	375	18	0
	4004	2	0	3850	7	6
<i>Add</i> 128 Hospital Patients on Home Recommendations ..	244	13	0	267	15	0
	4248	15	0	4118	2	6
„ Patients' Contributions				2292	8	6
„ Hospital Sunday and other Collections.....	190	19	0	255	17	1
„ Donations	74	4	7	77	16	3
	265	3	7	6538	19	4
<i>Less</i> Proportion due to Convalescent Home...	66	5	11	83	8	4
	198	17	8	6455	11	0
„ Approved Societies	231	0	6	439	9	0
„ Dividends from Investments.....	1507	12	4	1840	13	1
„ Bank Interest	87	15	8	75	16	2
„ Income Tax refunded.....	400	5	7	307	8	2
„ Maintenance and General Expenses (pro rata) of 456 Patients admitted to the Convalescent Home	2788	17	3	2823	12	3
	£11755	12	6	£11942	9	8

THE RAWSON CONVALESCENT REVENUE ACCOUNT *for the*

Figures, 1931.

Expenditure.

£	s.	d.		£	s.	d.
			To Transfer from Royal Bath Hospital			
			Revenue Account for Maintenance and			
2823	12	3	General Expenses of 456 Patients...	2788	17	3

445 9 10 ,, Balance carried down..... 412 15 4

£3269 2 1

£3201 12 7

To Special Expenditure—

Installation of Heating Apparatus at Home 331 9 9

„ Balance, Surplus for the year..... 81 5 7

£412 15 4

HOME, HARROGATE.*Year ending December 31st, 1932.*

	Receipts.			Figures, 1931.		
	£	s.	d.	£	s.	d.
By Annual Subscriptions	761	5	0			859 19 0
Less 128 Hospital Patients on Home Recommendations	244	13	0			267 15 0
	516	12	0			592 4 0
Add 239 Home Patients on Hospital Recommendations	375	18	0			375 18 0
				892	10	0
„ Patients' Contributions.....				908	5	0
„ Transfer (pro rata) of the Revenue from Hospital Sunday and other Collections and Donations				66	5	11
„ Admission by Payment				846	6	0
„ Dividends from Investments.....				425	12	9
„ Bank Interest				0	10	0
„ Income Tax refunded.....				62	2	11
				£3201	12	7
				£3269	2	1
By Balance brought down						412 15 4
						£412 15 4

THE HARROGATE LABORATORY REVENUE ACCOUNT

Figures, 1931.			Expenditure.			
£	s.	d.		£	s.	d.
336	5	0	To Wages.....	342	6	6
30	9	5	„ Gas, Coke, and Electricity.....	28	7	5
13	10	0	„ Printing, etc.....	4	19	0
47	3	6	„ Alcohol, Drugs, &c.....	43	13	11
35	15	8	„ Test Tubes, Vaccine Bottles, etc.....	3	12	0
15	11	7	„ Repairs	9	19	0
8	0	4	„ Goods	10	5	0
<hr/> £486 15 6 <hr/>				<hr/> £443 2 10 <hr/>		

ROYAL BATH HOSPITAL.

for the Year ending December 31st, 1932.

	Receipts.			Figures, 1931.		
	£	s.	d.	£	s.	d.
By Dividends from Investments	60	0	0	60	0	0
„ Spirit Duty—Rebate	3	17	0	5	2	5
„ Vaccine Fees.....	12	1	6	22	1	0
„ Donations.....	10	0		10	0	
„ Sale of Bottles.....	3	1	6	3	5	0
„ Income Tax Refunded	20	0	0	—		
„ Deficit for year transferred to Hospital Account.....	343	12	10	395	17	1
	<hr/>			<hr/>		
	£443	2	10	£486	15	6
	<hr/>			<hr/>		

THE HARROGATE ROYAL BATH HOSPITAL

BALANCE SHEET,

Liabilities.		£	s.	d.	£	s.	d.
ROYAL BATH HOSPITAL ENDOWMENT FUND :							
As last year	49928	2	8				
Added during year	141	15	0				
					50069	17	8
RAWSON CONVALESCENT HOME ENDOWMENT FUND :							
As last year	11669	5	7				
Added during the year.....	34	16	8				
					11704	2	3
LABORATORY ENDOWMENT FUND :							
As last year	1667	13	1				
Added during the year	0	16	11				
					1668	10	0
X-RAY EQUIPMENT FUND :							
As last year	20	6	1				
Added during the year	301	11	6				
					321	17	7
DONATIONS FOR SPECIAL PURPOSES :							
As last year	478	15	8				
Added during the year	12	5	0				
					491	0	8
RESERVE FOR DEPRECIATION OF INVESTMENTS :							
<i>Hospital</i> —as last year	4762	19	2				
<i>Home</i> —as last year	1955	0	0				
					6717	19	2
PREPAID SUBSCRIPTIONS					33	12	0
PREPAID COLLECTIONS					12	12	0
CONTINGENCIES RESERVE ACCOUNT :							
As last year					887	7	0
SUNDRY CREDITORS					1244	10	3
ROYAL BATH HOSPITAL REVENUE ACCOUNT :							
As last year	3397	10	1				
Add Surplus for year	256	10	9				
					3654	0	10
RAWSON CONVALESCENT HOME REVENUE ACCOUNT :							
Surplus for year	76	6	7				
Add Surplus for the year.....	81	5	7				
					157	12	2
					<u>£76963</u>	<u>1</u>	<u>7</u>

We have examined the books of THE ROYAL BATH HOSPITAL AND RAWSON CONVALESCENT HOME with the Vouchers and have verified the Securities for money invested and hereby certify the above Balance Sheet to be correct.

January 18th, 1933.

AND RAWSON CONVALESCENT HOME.

December 31st, 1932.

Assets.		£	s.	d.	£	s.	d.
INVESTMENTS :							
<i>Hospital Account</i> , at cost, as last year.....	49875	17	11				
Added during the year	73	5	6				
				49949	3	5	
<i>Home Account</i> , at cost, as last year.....				11638	0	0	
<i>Laboratory Account</i> , at valuation, as last year				1600	0	0	
Reserve for Depreciation Account :							
<i>Hospital</i> , at cost, as last year.....	4762	19	2				
<i>Home</i> , at cost, as last year.....	1955	0	0				
				6717	19	2	
TOTAL OF INVESTMENTS				69905	2	7	
DIVIDENDS ACCRUED DUE :							
<i>Hospital Account</i>	451	15	11				
<i>Home Account</i>	105	5	7				
<i>Laboratory Account</i>	30	0	0				
				587	1	6	
BARCLAYS BANK LIMITED :							
Deposit Account	2789	2	1				
Current Account	2603	13	1				
Hospital Endowment Account	120	14	3				
Home Endowment Account.....	66	2	3				
Laboratory Endowment Account	68	10	0				
X-Ray Account	321	17	7				
Special Purposes Account	491	0	8				
				6460	19	11	
PETTY CASH IN HAND				9	17	7	

£76963 1 7

LOWREY, WESTON & WHALLEY,

CHARTERED ACCOUNTANTS, AUDITORS.

Royal Bath Hospital.

BENEFACTIONS (LAND).

1822—On the 2nd October, 1822, at a Public Meeting at the Crown Hotel, Harrogate, the Earl of Harewood gave 1a. 2r. 16p. of land, on which the Hospital was erected in 1824.

1872—The Earl of Harewood gave 2a. 1r. 24p. of land adjoining the Hospital.

1888—The Earl of Harewood gave 3 roods of land adjoining the Hospital.

Rawson Convalescent Home.

FOUNDER'S BENEFACTION.

1888.—On September 22nd, Miss Rawson, of Nidd Hall, gave £9,000 towards the erection of the Convalescent Home, in respect of which, she or the descendant of Benjamin Rawson, Esq., who, for the time being, is a Trustee of the Rawson Convalescent Home, has the right in priority to recommend five patients in each year.

Royal Bath Hospital.

LIST OF LEGACIES AND DONATIONS.

(See Rule 5).

	£.	s.	d.
1822—Richard Clarke, Esq., Whitby.....	450	0	0
1833—Mr. Henry Cockshott, Addingham, £10 per annum for 12½ years	115	6	0
1830—Rev. Timothy Shann, Hampsthwaite	50	0	0
1844—Mrs. Ewart, Spring Bank, Harrogate	35	0	0
1845—Mrs. Lawrence, Studley Hall, Ripon (reduced 3 per cent.)	1000	0	0
1843—Mrs. Matthewman, Park Parade, Harrogate	10	0	0
1849—Joseph Taylor, Esq. (Taylor, Wadsworth, & Co.), Leeds...	100	0	8
1852—Thomas Clapham, Esq., Stackhouse, near Settle.....	3600	0	0
1852—Mr. Lister Brand, Harewood.....	270	0	0
1853—Rev. T. Knowles, South Summercoates, Lincolnshire.....	15	1	0
1853—Robert Richardson, Esq., Surgeon, Harrogate (Founder of the Hospital)	100	0	0
1854—Misses E. and S. Cawood, near Greenhammerton.....	128	10	0
1856—Bewley Taylor, Esq., The Brooms, Stone, Staffordshire....	50	9	0
1856—Mrs. Betty Smith, Keighley.....	19	10	0
1856—Henry Stead, Esq., New Laiths Hall, Leeds.....	20	0	0
1859—Henry Brown, Esq., Bilton House, High Harrogate.....	50	0	0
1860—Miss Lister, Halifax	15	0	0
1860—Miss Mason, Copt Hewick, Ripon.....	200	0	0
1861—Miss Brown, Skipton	100	0	0
1862—Mr. Michael Sheard, Batley.....	19	19	0
1862—Edward Hudson, Esq., Roundhay, Leeds.....	50	0	0
1862—Thomas Durham, Esq., Gristhwaite, near Thirsk.....	100	0	0
1864—Mrs. Mary Beckett, Meanwood Park, Leeds.....	250	0	0
1864—Miss Elizabeth Beckett do.	100	0	0
1866—William Pearson, Esq., York.....	18	0	0
1866—B. J. Wilson, Esq., Hampsthwaite	100	0	0
1867—Miss Hamilton, Chapeltown, Leeds	100	0	0
1867—Thomas Buckle, Esq., Sowerby, Thirsk.....	36	0	0
1869—Thomas Clayton, Esq., Wakefield	100	0	0
1869—Miss Jackson, Commercial Inn, Harrogate.....	10	0	0
1870—Wm. Sinclair, Esq., Sowerby, Thirsk.....	200	0	0
1870—Mrs. P. Osborne, Stonefall, Harrogate.....	50	0	0
1871—Mrs. A. Yewdall, Francis Street, New Leeds, Leeds.....	19	19	0
1871—Rev. W. Green, Filey (formerly near Selby).....	26	9	6
1871—George Rogers, Esq., Harrogate.....	250	0	0
1872—Miss P. Hamilton, 5, Springfield Villas, Harrogate.....	100	0	0
1872—H. Harris, Esq., Bradford, Yorkshire.....	100	0	0
1872—Mrs. Barker, Harrogate	19	19	0
1873—W. B. Metcalfe, Esq., Harrogate.....	22	10	0
1873—B. G. Woodd, Esq., Hill Field, Hampstead.....	21	0	0
1873—Miss M. A. Hamilton, Harrogate.....	200	0	0
1873—Mrs. Brooks, Gateforth House, Selby.....	25	0	0
1875—John Williamson, Esq., Masham	45	0	0
1875—James Holroyd, Esq., Harrogate.....	50	0	0
1875—William Crook, Esq., London.....	45	0	0
1879—John Spence, Esq., Aston, near Birmingham.....	288	0	0
1879—Mrs. Danby-Harcourt, Swinton, Masham	500	0	0
1879—Miss Harvey	30	0	0

BATH HOSPITAL LEGACIES—Continued.

	£	s.	d.
1880—Mrs. Alderson.....	20	0	0
1880—Mrs. Amelia Thompson.....	19	19	0
1880—Miss Jane Wheatley, Cote-Wall, Mirfield.....	100	0	0
1881—Mr. Thornton, of America (per Mayor of Leeds, George Tatham, Esq.).....	10	2	0
1883—Miss Humble, Leeds.....	19	19	0
1884—Samuel Powell, Esq., Harrogate.....	19	19	0
1884—Thomas Brocklebank, Esq., Pontefract.....	19	19	0
1886—William Rickerby, Esq.....	100	0	0
1886—Mrs. Ann Waite.....	50	0	0
1886—Thomas Ross, Esq., Lincolnshire.....	46	17	0
1887—Richard Wheatley, Esq., Mirfield.....	100	0	0
1887—Mrs. Simmons, Harrogate.....	22	10	0
1888—William Leak, Esq., York.....	250	0	0
1889—Edward Oliver, Esq.....	50	0	0
1891—Mrs. Stillings.....	500	0	0
1891—Richard Welch Hollon, Esq., York.....	200	0	0
1892—Miss Horsfall, Little Smeaton, Northallerton.....	5	0	0
1892—Miss Pickard, Ossett.....	250	0	0
1892—R. M. Westrope, Esq., Harrogate.....	50	0	0
1894—T. H. Gray, Esq., Calverley.....	90	0	0
1894—Rev. Father O'Donnell, Harrogate.....	51	0	0
1894—Mrs. Isabella Davies, Northallerton.....	45	0	0
1895—John Steele, Esq., Boroughbridge.....	1800	0	0
1896—Rev. I. Brittain, Harrogate.....	100	0	0
1896—Rd. Ellis, J.P., Harrogate.....	1000	0	0
1898—Mrs. Maria Stead, Harrogate.....	50	0	2
1898—F. B. Ellison, Esq., Ripley.....	100	0	0
1899—Anthony Alderson, Esq., Barnsley.....	45	0	0
1900—Thomas Lockwood, Esq., J.P., Harrogate.....	2000	0	0
1900—Mrs. Cass, Harrogate.....	388	8	0
1900—Mrs. E. Wallis, Dewsbury.....	100	0	0
1900—Rev. J. Puleine, Harrogate.....	100	0	0
1901—Chas. Wheatley, Esq., Mirfield.....	250	0	0
1901—Mrs. Emmott, London.....	100	0	0
1902—A. A. Musgrave, Esq. (in memory of his mother, the late Mrs. E. A. M. Musgrave, Bradford).....	125	0	0
1903—J. Daniel, Esq., York.....	988	14	0
1903—H. K. Hebb, Esq., Lincoln.....	45	0	0
1903—Mrs. E. A. Ormerod, Haslingden.....	2000	0	0
1903—J. Wilkinson, Esq., Bingley.....	19	0	0
1904—J. J. Willis, Esq., Southport.....	500	0	0
1904—Miss Eleanor Wharton.....	100	0	0
1904—Miss E. Crowther, Leeds.....	100	0	0
1904—Mrs. Rogerson, Cheltenham.....	100	0	0
1904—Mrs. E. A. Ormerod, Haslingden.....	750	0	0
1905—J. Daniel, Esq., York.....	358	19	0
1906—E. Robinson Marsh, Esq.....	5	0	0
1906—Mrs. Miriam Newton, Harrogate.....	200	0	0
1906—Miss Mary Rhodes, Harrogate.....	250	0	0
1907—J. Whitworth, Esq., Harrogate.....	175	0	0
1907—S. Hornby, Esq., Harrogate.....	500	0	0
1908—Mrs. E. A. Ormerod, Haslingden.....	750	0	0
1908—Ald. G. C. Walker, York.....	125	0	0
1908—J. Durham, Esq.....	90	0	0
1910—Miss Ambler, Harrogate.....	5	0	0
1910—Miss Hezmalhalgh, Scotton.....	900	0	0

BATH HOSPITAL LEGACIES—Continued.

	£	s.	d.
1910—J. Daniel	1	2	9
1911—Mrs. Walter Freeman, Bilton Court	500	0	0
1911—Mrs. E. A. Ormerod, Haslingden	400	0	0
1911—Mrs. Love, Harrogate	210	0	0
1912—Miss S. Issott, Harrogate	152	9	0
1913—Miss S. Issott, Harrogate	21	3	9
1913—Rev. Thomas Sheepshanks, Harrogate	200	0	0
1913—Trust Donation (per W. C. Lupton, Esq.)	500	0	0
1914—J. Clare Hudson, Esq.	100	0	0
1915—G. Hinchliff, Esq. on appointment of Miss Amanda Hinchliff, Hebden Bridge	1046	16	0
1915—Mrs. Belk Smith, Colwyn Bay	50	0	0
1915—Miss C. Thompson, Bowdon	100	0	0
1915—John Calvert, Esq.	44	12	8
1915—Mrs. Jane Dale, Harrogate	200	0	0
1916—Chas. Allanson, Esq., Harrogate	100	0	0
1916—J. W. Wilson, Esq., Harrogate	250	0	0
1916—Miss Sarah Milnes Waring, Reading	6	6	0
1917—E. Wadsworth, Esq., Southport	500	0	0
1917—Mrs. Love, Harrogate	157	12	6
1918—Worthington, A. O., Esq., Maple Hayes, Warrington...	100	0	0
1919—Mrs. Leppington, Torquay	500	0	0
1921—J. Hunter, Esq., Harrogate	200	0	0
1921—Surg. Gen. Lofthouse	2070	12	11
" " 5% War Stock	647	13	0
" " 4% Nat. War Bonds	750	0	6
1922—D. Clark, Esq., Cheltenham	2000	0	0
1922—Edwin Firth, Esq.	500	0	0
1923—Mrs. Champness, Southport	100	0	0
1923—Mrs. Peach, Harrogate	505	2	0
1924—Miss Trotter, Harrogate	100	0	0
1924—R. Peach, Esq., Harrogate	2000	0	0
1925—W. Dawson, Esq., Dewsbury	500	0	0
1925—C. Allanson, Esq., Harrogate	45	0	0
1925—W. H. Waites, Esq., Harrogate	203	12	8
1926—Rev. G. D. Davenport	25	0	0
1926—Miss Bell, Harrogate	440	11	2
1926—Mrs. M. B. Smith, Harrogate	180	12	3
1926—Surg. Gen. Lofthouse	19	6	5
1926—H. Wilson, Esq., Blackpool	250	0	0
1926—Mrs. E. A. Ormerod, Haslingden	363	9	6
1927—J. Briggs, Esq., Harrogate	100	0	0
1928—J. R. Kelley, Esq., Harrogate	60	1	0
1928—Miss Rayner	50	0	0
1928—W. W. Scarth, Esq., Wakefield	200	0	0
1928—I. Dewhirst, Esq.	1000	0	0
1929—Mrs. A. E. Richardson (on account)	135	0	0
1929—Dr. Robert Hamilton, Harrogate	100	0	0
1930—Mrs. Bridgewater, Ripon	131	9	4

Rawson Convalescent Home.**LEGACIES AND DONATIONS.**

(See Rule 5).

1890—Bolland Buck, Esq.	1000	0	0
1892—R. M. Westrope, Esq., Harrogate	50	0	0

CONVALESCENT HOME LEGACIES—Continued.

	£	s.	d.
1898—Hon. H. E. Butler (donation), Nidd Hall.....	5000	0	0
1900—Mrs. Cass, Harrogate.....	388	8	0
1902—A. A. Musgrave, Esq., in memory of his mother, the late Mrs. E. A. M. Musgrave, Bradford.....	125	0	0
1904—Miss E. Crowther, Leeds	100	0	0
1906—E. R. Marsh, Esq.....	5	0	0
1907—J. Whitworth, Esq., Harrogate.....	175	0	0
1908—Ald. G. C. Walker, York	125	0	0
1911—J. E. Thomas, Esq., Harrogate	100	0	0
1916—C. Allanson, Esq., Harrogate	100	0	0
1916—J. W. Wilson, Esq., Harrogate	250	0	0
1921—Surg. Gen. Lofthouse	2820	13	0
1925—W. Dawson, Esq., Dewsbury.....	45	0	0
1923—Surg. Gen. Lofthouse, Harrogate	19	6	5
1928—J. R. Kelley, Esq., Harrogate.....	60	1	0
1930—J. Cross, Esq., Harrogate.....	100	0	0

Royal Bath Hospital.**LIFE SUBSCRIBERS WHO HAVE A RIGHT OF
RECOMMENDING PATIENTS.***(See Rule 3.)*

	£	s.
1894—Bacon, Sir Hickman B., Bart., Thonock, Gainsboro ...	25	0
1892—Benn, W. H., Esq., Willaston, Harrogate	25	0
1885—Collins, Col. Wm. F., Cundall Manor, Pilmoor	15	0
1883—Hardy, The Right Hon. Lawrence, M.P., Sandling Park, Hythe, Kent	30	0
1874—Mackie, Miss Edith G., St. John's, Wakefield... ..	15	0
1872—Peel, Mrs. C. A., 46, Kensington Park Road, London	75	0
1890—Mitchell, Miss, 7, Selborne Villas, Bradford	25	0
1891—Wakefield, Jacob, Esq., J.P., Sedgwick House, Kendal	25	0
1897—Wolde, Mrs. F., The Vicarage, Dewsbury	40	0
1911—Wood, Mrs. Fredk., Oak Mount, 20, Tewit Well Rd., Harrogate	40	0
1914—Parr, Roger C. Esq., Grappenhall Hayes, Warrington	40	0
1916—Ryland, Mrs., 34, Park Avenue, Harrogate	50	0
1922—Raynar, Miss, Daleside, Scarborough	40	0
1923—Torbock, R. H., Esq., Crossrigg Hall, Penrith	40	0
1925—Per Mrs. F. Skelton, 3, St. Hilda's Road, Harrogate.....	200	0
<i>(Brabazon Society, Leeds)</i>		
1928—Blamires, W., Esq., St. Kevin's, Queen's Road, Harrogate	100	0
1930—J. Brook, Esq., Elmbank, Liversedge.....	120	0
1930—H. O. Schofield, Esq., Nettleton Road, Mirfield.....	120	0
1930—A. W. Sheard, Esq., Church Farm, Robert-town, Liversedge	120	0

Rawson Convalescent Home.**LIFE SUBSCRIBERS WHO HAVE A RIGHT OF
RECOMMENDING PATIENTS.***(See Rule 6.)*

	£	s.	d.
1897—Benn, W. H., Esq., Willaston, Harrogate	40	0	0
1918—Parr, Roger C., Esq., Grappenhall Hayes, Warrington....	40	0	0

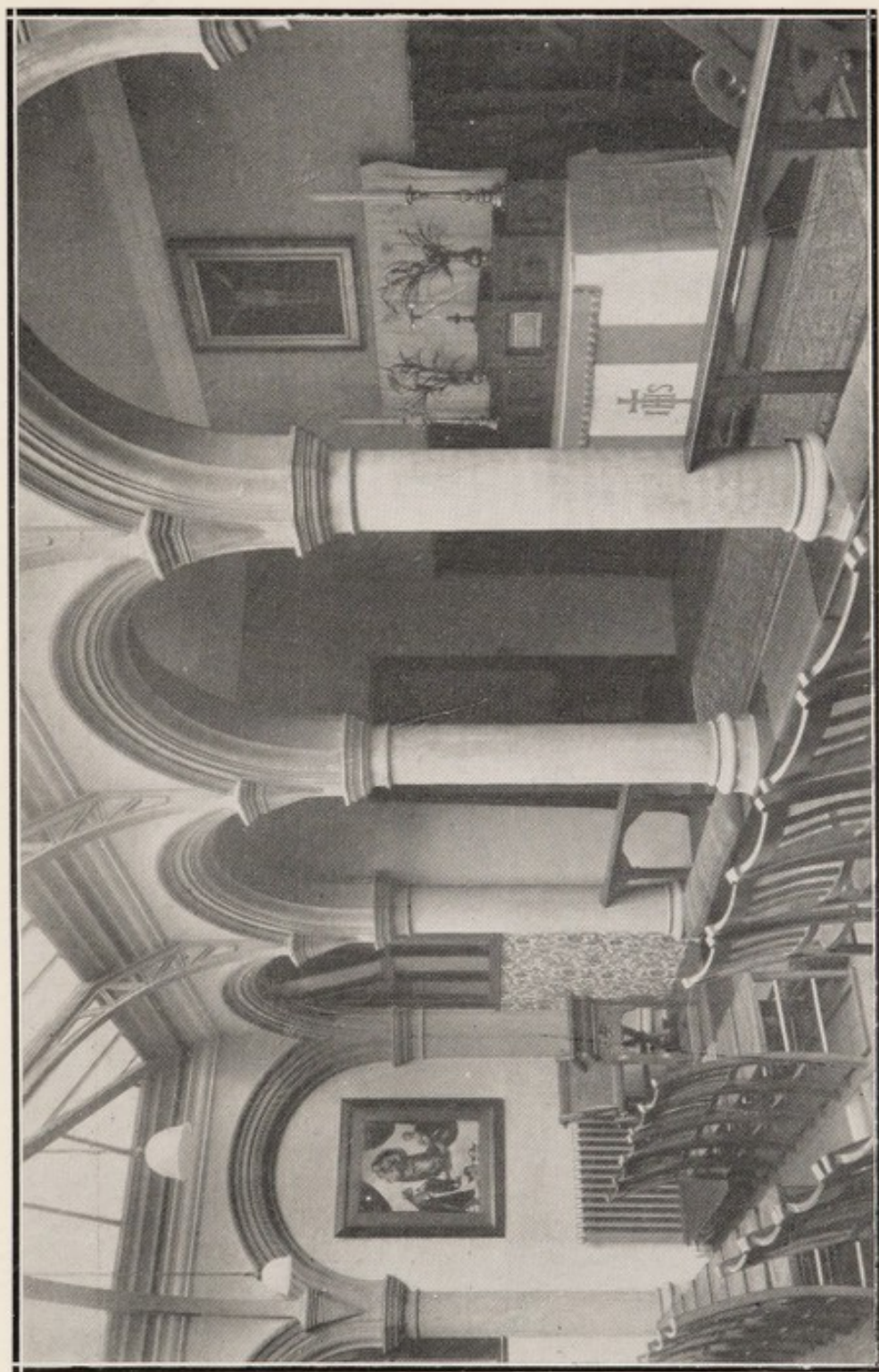

THE CHAPEL.

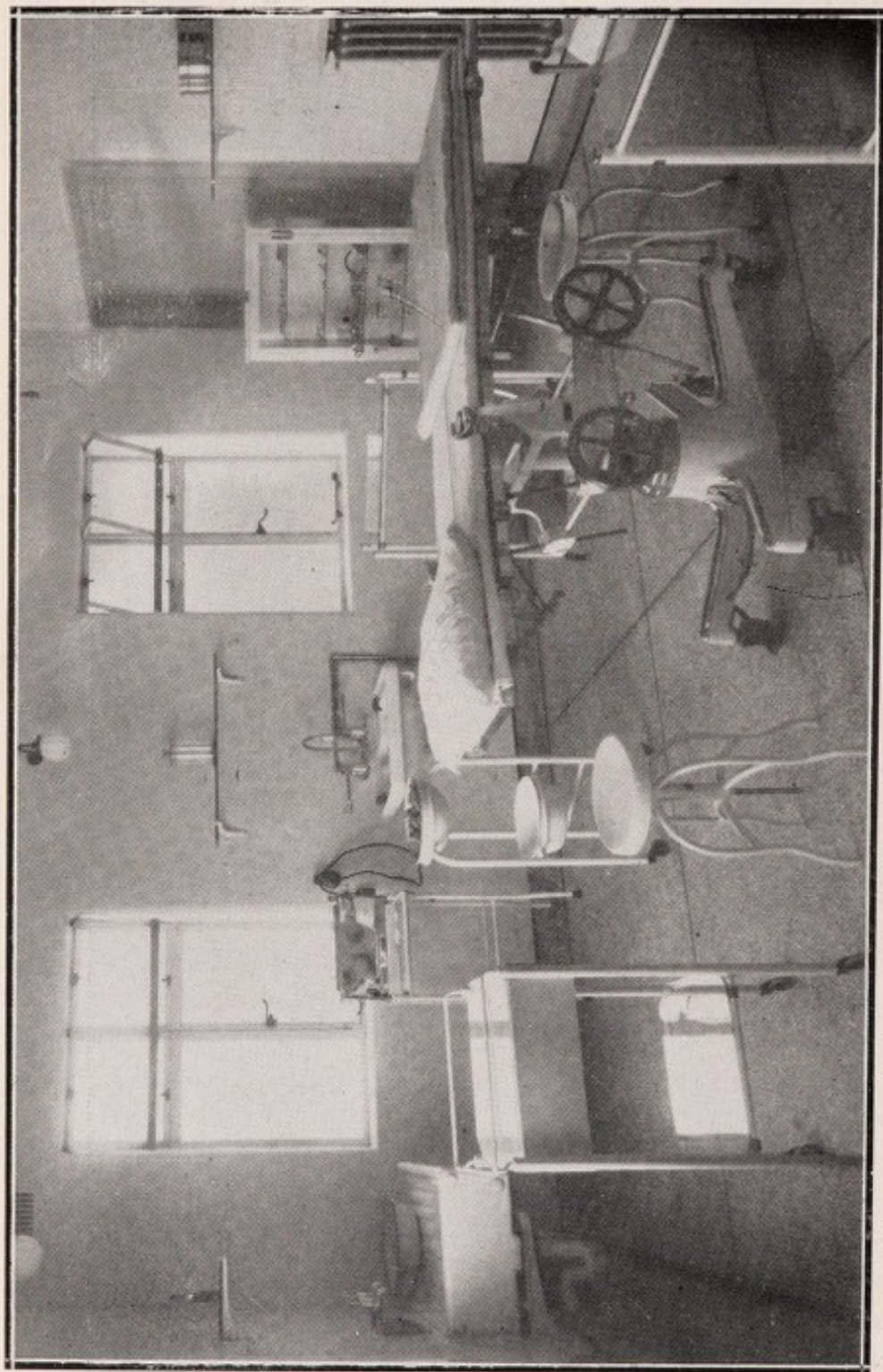

THE OPERATING THEATRE.

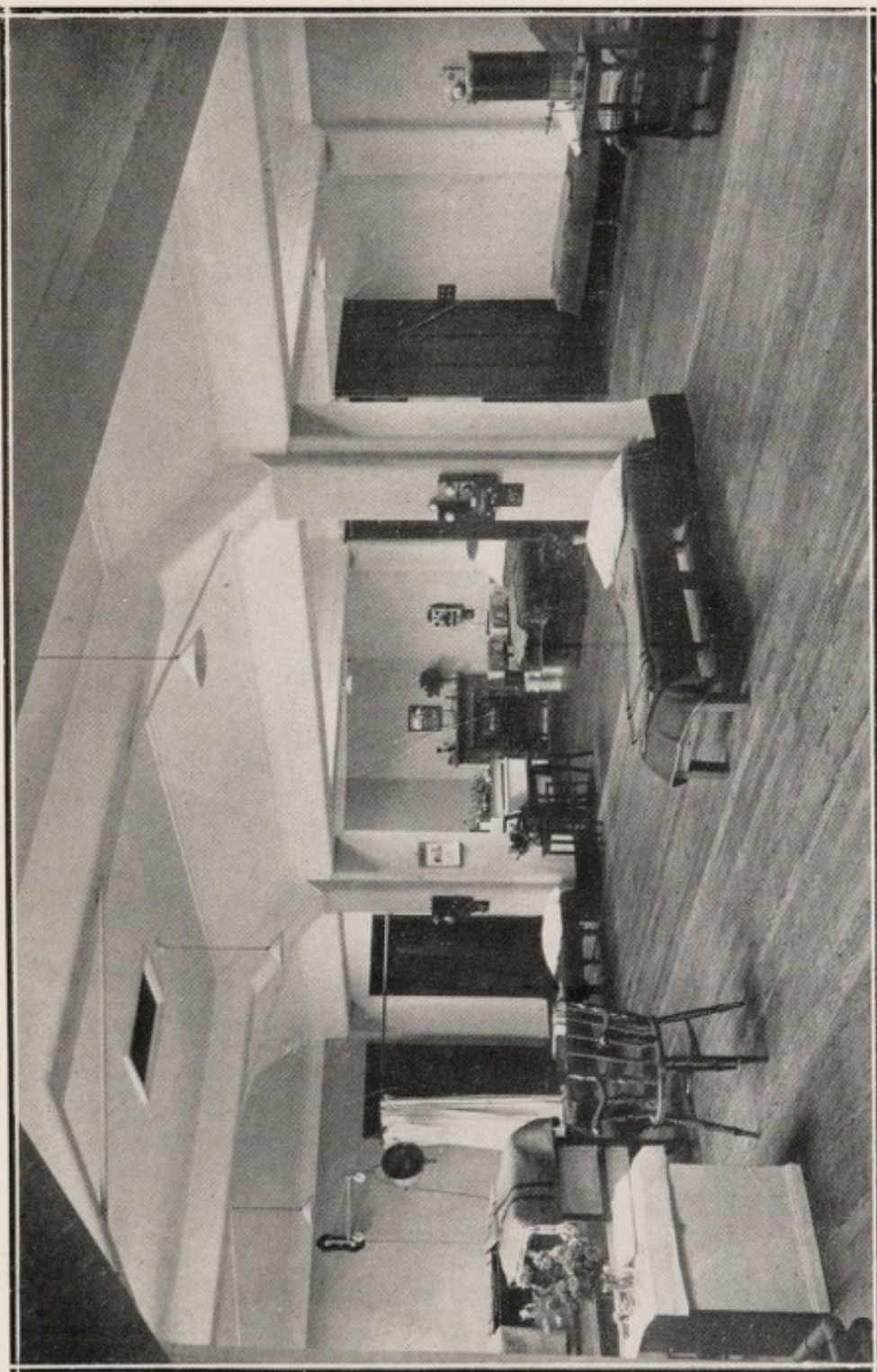

ELECTRICAL ROOM (Interior).

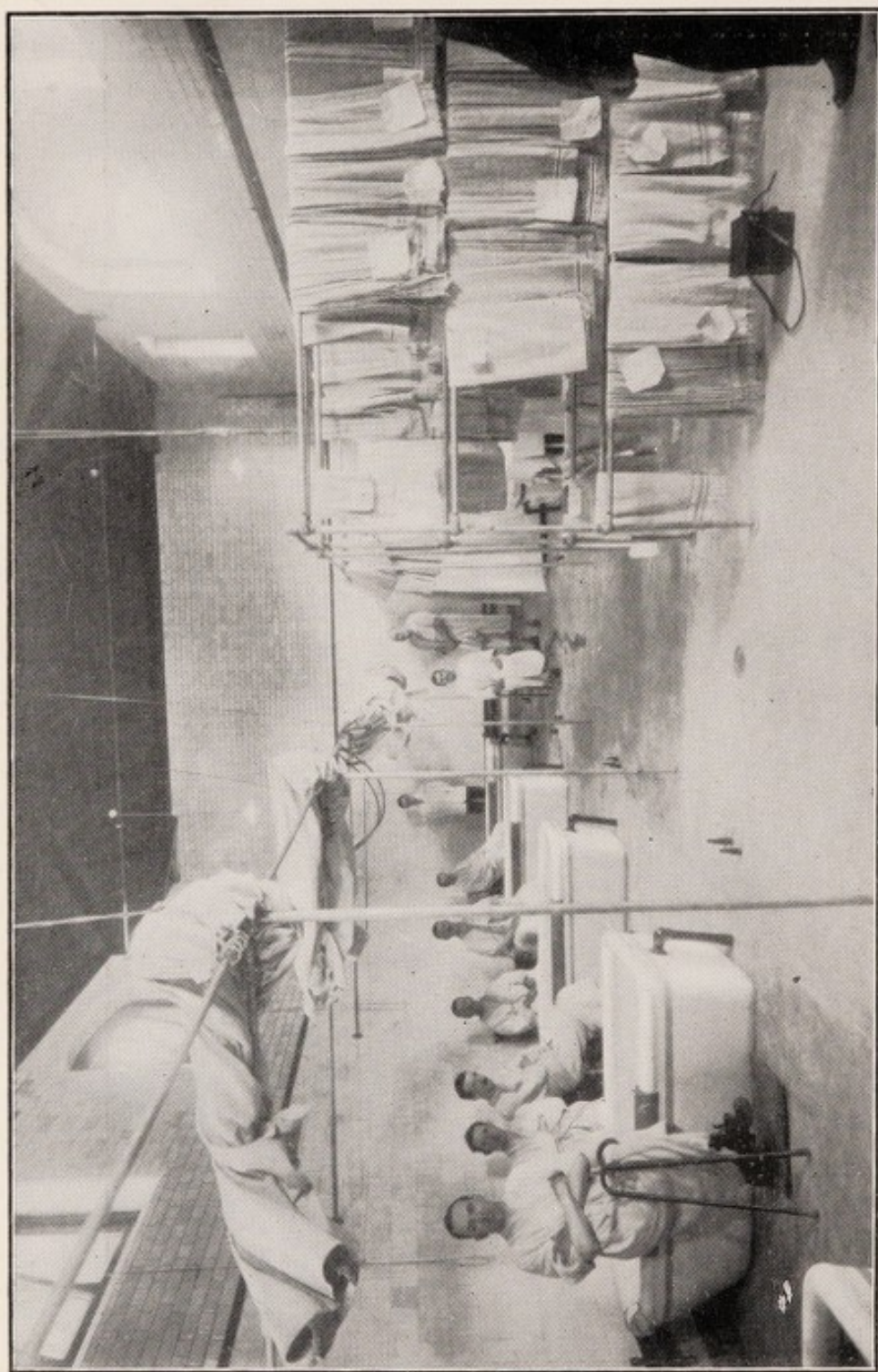

THE BATH HOUSE.

Royal Bath Hospital Endowment.

SCHEDULE OF INVESTMENTS at 31st December, 1932.

Stock.					Market Value.
£	s.	d.			£
5,000	0	0	Lond. & North Eastern Rly.	3% Deb. Stock	3,125
4,000	0	0	do.	do. 4% 1st Guar. Stock	2,660
1,075	0	0	do.	do. 4% 2nd Guar. Stock	559
1,075	0	0	do.	do. 4% 1st Pref. Stock	290
140	0	0	do.	do. 4% 2nd Pref. Stock	22
1,635	0	0	Lond., Mid. & Scottish Rly.	4% Deb. Stock	1,480
6,875	0	0	do.	do. 4% Pref. Stock	2,509
562	0	0	do.	do. 4% Pref. Stock, 1923	132
612	0	0	do.	do. Ordinary Stock	98
210	0	0	Great Western Rly.	5% Consolidated Guar. Stk.	224
1,790	0	0	Southern Railway,	5% Pref. Stock	1,369
1,610	0	0	Cape of Good Hope,	3½% Ins. Stock, 1929-1949	1,578
1,175	0	0	Leeds Corporation,	5% Mortgage Loan, par.	1,175
1,000	0	0	do.	4½% Mortgage Loan, par.	1,000
1,500	0	0	Dominion of Canada	3½% Registered Stock	1,485
1,577	15	3	do.	4% Stock, 1940-60	1,629
2,000	0	0	2½% Consolidated Stock		1,480
800	0	0	Harrogate Corporation	Mort. Loan, 4½%	800
550	0	0	Forth Bridge Railway,	4% Stock	525
6,600	0	0	3½% War Stock		6,517
750	0	0	4% Funding Loan, 1960-90		814
10,500	0	0	3½% Conversion Loan		10,395
3,100	15	6	Metropolitan Water Board,	3% A. Stock	2,729
2,800	0	0	Local Loans, 3% Stock		2,436
140	0	0	3½% India Stock		123
57,077	10	9	Cost	£53,924 3s. 5d.	45,154

Rawson Convalescent Home Endowment.

£	s.	d.			£
975	0	0	London, Mid. & Scottish Rly.,	4% Pref. Stock	356
3,300	0	0	Southern Railway,	4% Deb. Stock	3,250
300	0	0	Great Western Railway,	5% Con. Guar. Stock	320
270	0	0	Cape of Good Hope,	3½% Ins. Stock, 1929-49	265
1,176	9	10	Dominion of Canada,	4% Reg. Stock, 1940-60	1,215
150	0	0	Forth Bridge Railway,	4% Stock	143
3,095	19	3	3½% War Loan		3,050
2,762	12	1	3½% Conversion Loan		2,436
12,030	1	2	Cost	£13,313 0s. 0d.	11,334

Laboratory Endowment.

£	s.	d.			£
1,000	0	0	Southern Railway Co.	5% Guar. Pref. Stock	1,035
1,000	0	0	Lond. & North Eastern Rly. Co.	3% Deb. Stock	625
2,000	0	0	Cost	£1,600 0s. 0d.	1,660

ALPHABETICAL LIST OF PLACES IN YORKSHIRE

FROM WHICH

PATIENTS CAME IN 1932, AND THE NUMBER FROM EACH.

Aberford	1	Halifax	22	Pateley Bridge.....	4
Allerton Bywater	3	Harrogate	73	Pickering	2
Askrigg	2	Hawes	1	Pontefract	11
Baildon	2	Hebden Bridge	2	Pudsey	11
Barnsley	49	Heckmondwike	2	Redcar	6
Batley	18	Hemsworth	9	Richmond.....	4
Bedale	4	Huddersfield	13	Ripon	20
Beverley	1	Hull	22	Rotherham	27
Bingley	7	Hutton Rudby	1	Royston	9
Boosbeck	1	Ilkley	2	Saltburn	1
Boroughbridge	1	Keighley	25	Scarborough	9
Boston Spa	1	Kirbymoorside.....	1	Selby	17
Bradford	97	Knaresborough	8	Settle.....	1
Bramley	4	Knottingley	3	Sheffield	68
Bridlington.....	6	Leeds.....	302	Sherburn.....	1
Brighouse	5	Leyburn	2	Shipley	10
Brough	1	Lingdale	1	Skelton-in- Cleveland	12
Burley-in- Wharfedale	1	Liversedge	1	Skipton	8
Castleford	31	Loftus-in- Cleveland	1	Snainton	1
Cleckheaton	14	Malton	4	South Bank.....	12
Conisborough	3	Market Weighton ..	1	South Elmsall....	4
Constable Burton ..	1	Marske	2	South Kirkby	4
Cudworth	9	Masham	5	Sowerby Bridge....	1
Darfield.....	1	Methley.....	3	Swinton	1
Dewsbury	11	Mexborough	2	Tadcaster	5
Doncaster	23	Mickleton	1	Thirsk	3
Driffild	2	Middleham	1	Thornaby-on-Tees ..	2
Elland	2	Middlesbrough	24	Wakefield	53
Elsecar	3	Middleton Tyas....	1	Whitby	6
Eston	2	Mirfield	5	Withernsea	1
Ferrybridge	1	Morley.....	1	Wombwell	4
Filey	2	Mytholmroyd	1	Yeadon	10
Glass Houghton....	3	Normanton.....	6	York	43
Goole	7	Northallerton	10		
Grangetown	2	Ossett	6		
Great Ayton.....	6	Otley	11		
Guisborough.....	6				
Guiselley	8				
				Total.....	1,286

Annual Private Subscriptions to the Royal Bath Hospital received during 1932.

	Annual Subs.		
	£	s.	d.
Ainley, J. H., Esq., J.P., 5, Kent Road, Harrogate....	1	1	0
Ainley, Mrs., 5, Kent Road, Harrogate.....	1	1	0
Anderton, Mrs. A., Linton House, Skipton.....	1	1	0
Anderton, Mrs. C., Melcombe, Harrogate.....	2	2	0
Anderton, Col. H. L., Summer Court, Leadhall Lane, Harrogate	2	2	0
Anelay, T., Esq., Shirley, Park Road, Harrogate.....	2	2	0
Anon, Ashington	2	2	0
Anon, Barrow-in-Furness.....	2	2	0
Anon. Beckenham	5	5	0
Anon, "N," Oxford	2	2	0
Anon, Scarborough	2	2	0
Anon, Wisbech.....	2	2	0
Anon, Wolverhampton	2	2	0
Armitage, Mrs., Farnley Hall, Leeds.....	2	2	0
Arrowsmith, Mrs., Windsor Terrace, Newbiggin-by- Sea	4	4	0
Askwith, R., Esq., 29, Queen's Road, Harrogate.....	2	2	0
Atkinson, W. L., Esq., Weston St. Mary's, Spalding, Lincs.	1	1	0
Atkinson, Mrs., Micklegate, Pontefract.....	2	2	0
Austin, Miss B., 277, High Street E., Wallsend-on-Tyne	2	2	0
Aykroyd, Sir W. H.; Bart., J.P., Grantley Hall, Ripon	5	5	0
Ayre, Miss, Eastlemes, Colne	1	1	0
Bain, Sir Ernest, K.B.E., LL.D., Post Office House, Leeds	6	6	0
Baird, Brig.-Genl. E. W., Kelloe, Edrom, Berwickshire	4	4	0
Balfour, Major Chas. E., Newton Don, Kelso, N.B. .	2	2	0
Banner, E. H., Esq., J.P., 37, Grove Road, Millhouses, Sheffield	4	4	0
Barber, F., Esq., Chadcote, Harrogate.....	3	3	0
Barker, J. H., Esq., 15, York Road, Harrogate	2	2	0
Barnes, S., Esq., Britannia Lodge, Swan Road, Harro- gate.....	5	5	0

	Annual Subs.		
	£	s.	d.
Becker, Anton, Esq., Milston, Warwick Crescent, Harrogate	2	2	0
Beckett, Hon. Miss H., Pinehurst, Eridge, Sussex....	2	2	0
Bedford, Duke of, Woburn Abbey, Bletchley.....	2	2	0
Beech, Mrs. W. D., Little Orchard, Old Hall, Ware, Herts.	2	2	0
Beetham, Dr., 64, Harehills Road, Leeds.....	2	2	0
Berkley, Mrs., 9, York Place, Harrogate.....	1	1	0
Berry, Mrs., Itchen Stoke House, Alresford, Hants....	1	1	0
Bethell, Miss, Boston Hall, Boston Spa, Yorks.....	6	6	0
Beverley, Dr. W. H., The Haven, Worsborough Dale, Barnsley.....	2	2	0
Bigge, Mrs., West Hall, Middleton Tyas, Yorks.....	2	2	0
Blakeborough, Mrs., Sturton-by-Stow.....	2	2	0
Bogle-Smith, Miss B., Paxhaven, Frome, Somerset....	2	2	0
Bolland, Miss, Hazel Croft, Hindhead.....	1	1	0
Bolton, Rt. Hon. Lord, Bolton Hall, Leyburn, Yorks.	2	2	0
Bolton, Miss E. A., The Cottage, Trimmingham, Halifax	2	2	0
Booth, A., Esq., The Manor House, Moortown, Leeds	2	2	0
Booth, Miss F. H., J.P., Moorfield House, Gildersome..	2	2	0
Booth, Mrs. W. R., Grange-Field, Woodlands, Harrogate	1	1	0
Bowden, Rev. J. A., Vicarage, Worsbro' Dale, Barnsley	2	2	0
Bowring, H. I., Esq., Whelprigg, Kirby Lonsdale, West- morland	1	1	0
Boyce, F., Esq., 48, Duchy Road, Harrogate	3	3	0
Boyne, Viscountess, Brancepeth Castle, Durham	2	2	0
Braddock, G. H., Esq., Parkleigh, Queen's Rd., Oldham	2	2	0
Bradley, A., Esq., 60, Dragon Parade, Harrogate.....	5	5	0
Brigg, Mrs., 13, Langcliffe Avenue, Harrogate.....	4	4	0
Brooksbank, Lady, Healaugh Manor, Tadcaster.....	2	2	0
Brown-Douglas, Rev. W. H., St. John's Manse, Newton Stewart, N.B.....	1	1	0
Brown, Miss, Norton Priory, Stockton-on-Tees.....	2	2	0
Brown, Mrs., 8, Maureen Terrace, Seaham Harbour....	2	2	0
Browne, Miss Cotton, Walkern Hall, Stevenage.....	2	2	0
Brownless, Miss, Whorlton Grange, Barnard Castle...	2	2	0
Bulcock, Mrs., Sunninghill, Kent Road, Harrogate....	2	2	0
Burdon, Mrs. A., Wooperton, Northumberland.....	10	10	0
Burdon, Col. Rowland, V.D., D.L., J.P., The Castle, Castle Eden.....	4	4	0
Butler, Dr. L. H., Clarence House, Castleford.....	16	16	0
Butler, Mrs. B., Highfield, Burley-in-Wharfedale.....	2	2	0

	Annual Subs.		
	£	s.	d.
Cardale, Miss, Belmont, Uckfield, Sussex.....	1	1	0
Carmichael, R., Esq., Rosybank, Coldstream, N.B.....	1	1	0
Carpenter, Rev. H. J., Wrangthorn Vicarage, Leeds..	2	2	0
Carter, C. E., Esq., J.P., Larchfield, Harrogate.....	2	2	0
Castle, Miss S. A., 13, Trebovir Rd., Earl's Court, London	0	5	0
Chapman, Mrs. G., 13, Victoria Road, Harrogate	1	1	0
Chapman, H., Esq., J.P., 4, Coppice Drive, Harrogate	1	1	0
Childe, W. H., Esq., 27, Park Drive, Harrogate.....	1	1	0
Chippindale, A., Esq., Wedderburn, Harrogate.....	2	2	0
Clough, Mrs. H., Redholt, Keighley.....	2	2	0
Clough, Mrs., Steeton Hall, Keighley.....	3	3	0
Coates, Miss E., Holmfield House, Ripon.....	5	5	0
Coates, Miss M., Holmfield House, Ripon.....	5	5	0
Cochrane, Mrs., Athelhampton, Dorchester.....	2	2	0
Cockerham, Mrs., Oak Lodge, Harrogate.....	6	6	0
Collier, T., Esq., 128, Belle Vue Road, Leeds.....	2	2	0
Collins, Col. W. F., D.S.O., D.L., J.P., Cundall Manor, Helperby, York	2	2	0
Collins, Major A. E., Knaresborough House, Knaresboro'	2	2	0
Cook, Rev. D. M., Vicarage, Whixley, York.....	2	2	0
Cooper, Rev. Canon A. N., The Vicarage, Filey.....	4	4	0
Copé, Louis, Esq., 50, Parliament Street, Harrogate..	2	2	0
Coulehan, Mrs. S., 19, Percy Street, Hull.....	2	2	0
Courage, Mrs., Kirkby Fleetham Hall, Northallerton..	1	1	0
Cowen, Miss J., Stella Hall, Blaydon-on-Tyne.....	10	10	0
Crawford-Watson, Dr. and Mrs. (the late), 4, Ripon Road, Harrogate	2	2	0
Crawford, Mrs., 28, York Place, Harrogate.....	1	1	0
Croft, R., Esq., 2, Oxford Street, Harrogate.....	2	2	0
Cross, Mrs. E. P., The Hermitage, Harrogate.....	1	1	0
Cross, Miss E. M., 27, South Drive, Harrogate.....	1	1	0
Crowe, F., Esq., Wellington Street, Leeds.....	1	1	0
Cudworth, Miss M., Butts Close, York.....	2	2	0
Cunliffe-Lister, Sir Philip and Lady (per Capt. J. P. Bradford), Swinton, Masham.....	4	4	0
Cunliffe-Lister, Hon. Miss E., Danby-upon-Yore, Middleham, R.S.O.....	4	4	0
Curzon-Howe, The Hon. Lady, Clifton Castle, Bedale..	1	1	0
Davies, Mrs. W. A., Templestowe, Langcliffe Avenue, Harrogate	5	5	0
Dawson, Rev. Canon S. T., Springfield House, Pannal Ash, Harrogate.....	3	3	0
Dawson, D., Esq., Linton-on-Ouse, York.....	2	2	0

	Annual Subs.		
	£	s.	d.
Demaine, H. A., Esq., Mount View, Pudsey, Leeds....	2	2	0
Denby, Miss E., Hollins Hall, Esholt, Shipley.....	2	2	0
Dent, Major J. W., J.P., Ribston Hall, Wetherby....	3	3	0
Deramore, Lord, Heslington Hall, York.....	2	2	0
Deuchar, Miss G. M., 25, York Place, Harrogate.....	2	2	0
Dixon, Rev. F., Walker Vicarage, Newcastle-on-Tyne	4	4	0
Dorman, D., Esq., 58, Waring Street, Belfast.....	2	2	0
Dove, Mrs., Whitehill, Mellerstain, Gordon.....	2	2	0
Doxford, Mrs. K., The Grange, Carlton Miniott, Thirsk	1	1	0
D'Oyly Grange, C., Esq., F.R.C.S., 3, Clarence Drive, Harrogate	2	2	0
Dunbar, Sir Loraine G., Whitehall Lodge, Harrogate..	2	2	0
Dunbar & Pickles, Drs., Aysgarth, Yorks.....	2	2	0
Dunn, Rev. C. S., Armitage Bridge Vicarage, Hudders- field.....	5	5	0
Eaglesome, Sir J., K.C.M.G., 4, Beech Grove, Harrogate	3	3	0
Eddison, J. A., Esq., 7, Langcliffe Avenue, Harrogate	2	2	0
Edmondson, Mrs., West Cliff, Skipton Road, Keighley	2	2	0
Ellis, Sir R. G., Bart., M.P., Netherside Hall, Skipton- in-Craven	2	2	0
Ellis, Mrs. A., Prospect Villas, Ossett.. ..	1	1	0
Eyre, Miss T. J., 4, Lion Gate Gardens, Richmond, S.W.	1	1	0
Fagan, Rev. E. R., The Rectory, North Thoresby....	2	2	0
Fawcett, Miss, Fern Bank, 61a, Kent Road, Harrogate	2	2	0
Fawcett, J. M., Esq., 8, Duchy Road, Harrogate.....	1	1	0
Fawkes, Mrs. E. M., Farnley Hall, Otley.....	2	2	0
Fenwick, Mrs. E. A., Foresters' Lodge, Wolsingham, Co. Durham.....	2	2	0
Ferens, Rev. Canon, St. Simon's Vicarage, Leeds....	6	6	0
Fernandes, C. W. L., Esq., Southwoods Hall, Thirsk..	1	1	0
Ferrand, Mr. and Mrs. W. H., Bilton Dene, Harrogate	3	3	0
Firth, Sir Algernon & Lady, Scriven Park, Knaresboro'	3	3	0
Firth, Mrs., Whinfield, Headingley, Leeds.....	2	2	0
Fitzwilliam, Lord, Estate Office, Malton.....	2	2	0
Fleming, Sir Thos. H., J.P., (the late) Oak Lodge, Manor Road, Harrogate.....	10	10	0
Foster, Mrs., Farnley Hall, Otley.....	2	2	0
Foster, Ald. A. Lambert, J.P., Harrison Hill House, Starbeck, Harrogate.....	2	2	0
Fox-Smith, Miss H. C., Braemar, Park Drive, Harrogate	2	2	0
Frankling, H., Esq., C.B.E., M.R.C.S., 19, York Road, Harrogate	4	4	0

	Annual Subs.		
	£	s.	d.
Freeman, Miss, Bilton Court, Harrogate.....	4	4	0
Freeman, H., Esq., Bilton Court, Harrogate.....	4	4	0
Freeman, W. H., Esq., Boothroyd, 44, Leadhall Lane, Harrogate	4	4	0
Frith, Dr. W. S., 7, Market Place, Brigg, Lincs.....	1	1	0
Frodsham, Bishop G. H., The Vicarage, Halifax.....	2	2	0
Garnett, Mrs. C., Dorchester House, Harrogate.....	2	2	0
Gascoigne, Col., Lotherton Hall, Aberford.....	2	2	0
Gascoigne, Mrs., Lotherton Hall, Aberford.....	2	2	0
Gascoigne, A. D. F., Esq., Lotherton Hall, Aberford..	2	2	0
Gibson, Mrs., 5, Beech Grove, Harrogate.....	1	1	0
Gibson, A. A., Esq., The Chequers, Knaresborough....	2	2	0
Granger, Mrs. C., The Villa, Middleton St. George....	2	2	0
Grantham, Miss M., Camoys Court, Barcombe, Lewes	4	4	0
Greaves, Major J. H., 69, Westgate, Wakefield.....	10	10	0
Green, F. W., Esq., Collyers, Nazeing, Essex.....	6	6	0
Greenwood, The Misses, The Park House, Bedale.....	4	4	0
Greenwood, Mrs., Swarcliffe Hall, Birstwith, Harrogate	2	2	0
Greenwood, Captain C. S., D.L., J.P., Swarcliffe Hall, Birstwith, Harrogate.....	2	2	0
Greenwood, Miss, 37, Kent Road, Harrogate	3	3	0
Griffith, Mrs. L., 7, Stainbeck Lane, Chapel Allerton..	2	2	0
Groves, H. L., Esq., J.P., Holebird, Windermere.....	2	2	0
Gunter, R. G., Esq., J.P., Aldwarke Manor, Alne, York	4	4	0
H.R.H. The Princess Royal (Countess of Harewood), Harewood House	5	0	0
Haines, Rev. B., The Vicarage, Brighouse.....	2	2	0
Hall, W. G., Esq., Priestgate, Nafferton.....	1	1	0
Hall, Miss M., 20, York Place, Harrogate.....	10	10	0
Hamilton, Mrs. A. M., J.P., Rigwood, Saltburn-by-the- Sea	7	7	0
Hamilton-Russell, Miss, Cleobury Court, Bridgnorth...	2	2	0
Hannam, W. S., Esq., Moor House, Burley-in-Wharfe- dale	2	2	0
Hanson, Miss E., Meads, Nunthorpe, Yorks.....	2	2	0
Harewood, Rt. Hon. Earl of, Harewood House.....	5	5	0
Harper, J. W., Esq., 111, Cold Bath Road, Harrogate	1	1	0
Harrington, Miss, Ellerav, Kilmalcolm, Renfrewshire..	1	1	0
Harris, Rev. Canon, Kirkstall Vicarage, Leeds.....	4	4	0
Harrison, Mrs., Chesney Hurst, 59, Kent Rd., Harrogate	2	2	0
Harrison, Miss, Londonderry Lodge, Northallerton....	2	2	0
Hart, S., Esq., James Street, Harrogate.....	2	2	0

	Annual Subs.		
	£	s.	d.
Hartley, Rev. Canon J. T., The Abbey, Knaresborough	2	2	0
Hartley, Mrs., The Abbey, Knaresborough.....	2	2	0
Hattersley, Miss, Springfield, Keighley.....	3	3	0
Hazlerigg, Lady, Noseley Hall, Leicester.....	1	1	0
Heath, W., Esq., 91, Lincoln Road, Peterborough....	2	2	0
Henderson, Miss, The Riding, Hexham.....	2	2	0
Henderson, Mrs., Abbotsmeadow, Melrose.....	2	2	0
Henderson, Mrs., 18, Rutland Gate, S.W.7.....	2	2	0
Henderson, Dr. J., Meadstead House, Royston, Barnsley	2	2	0
Hepworth, Dr. G., Clarence Lodge, Morley, Leeds.....	2	2	0
Hewitt, Mrs., Arley, Wells Road, Malvern Wells.....	1	1	0
Hey, H., Esq., Hillfoot, Pannal, Harrogate.....	5	0	0
Heywood-Thompson, R., Esq., Nunwick Hall, Penrith	1	1	0
Highley, S. W., Esq., 128, Duchy Road, Harrogate... 10	0	0	
Hill, Rev. P. W., All Saints' Vicarage, Middlesbrough..	2	2	0
Hill, D., Esq., Park Lane Farm, Armthorpe, Doncaster	2	2	0
Hinton, W. H., Esq., J.P., Riversdale, Eaglescliffe, Durham	2	2	0
Hirst, J. J., Esq., Britannia Mills, Birstall.....	2	2	0
Hitchcock, Dr. C. G., 1, Spring Mount, Harrogate....	1	1	0
Hobson, Dr. L. J., 6, Queen Parade, Harrogate.....	1	1	0
Hodge, F., Esq., Cedar Grove, The Green, Richmond, Surrey	4	4	0
Hodgson, Rev. J. V., Elton Rectory, Peterborough....	2	2	0
Hodsman, J. A., Esq., The Briary, Willaston Road, Harrogate	2	2	0
Hogg, S., Esq., J.P., Grey Friars, Harrogate.....	6	6	0
Holliday, Mrs. T., Lunnclough Hall, Huddersfield....	1	1	0
Holmes, Rev. C., Farnhill, Harlow Oval, Harrogate...	2	2	0
Holmes, J. S., Esq., Bycullah, Cundall Way, Harrogate.	2	2	0
Holmes, Mrs., Bycullah, Cundall Way, Harrogate....	1	1	0
Holmes, Rev. Canon, Bywell Vicarage, Stocksfield-on- Tyne	2	2	0
Holmes, P. F., Esq., Coverdale, Bryan Road, Edgerton, Huddersfield.....	2	2	0
Hone, Rev. Canon, Barnsley, Yorks.....	4	4	0
Hooton, Rev. W. S., 12, King Edward's Drive, Harrogate	2	2	0
Hopkinson, Miss, Willa Park, Duchy Road, Harrogate	2	2	0
Hopkinson, L. H., Esq., Willa Park, Duchy Road, Harrogate	2	2	0
Horner, Miss, Alba Villa, South Parade, Northallerton	2	2	0
Horsfall, Miss, Gappe Stones, Cononley, Keighley....	1	1	0
Howson, Rev. Canon, The Rectory, Guiseley.....	1	1	0

	Annual Subs.		
	£	s.	d.
Huddleston, Miss F. B., Cayton Hall, South Stainley, Harrogate	2	2	0
Hurtley, J. E., Esq., Clover Hill, 34, Rutland Road, Harrogate	10	10	0
Hutchins, Mrs. E. P., Tanfield Lodge, Ripon.....	1	1	0
Hutchinson, Miss G., Mallard Grange, Studley, Ripon	1	1	0
Hutton-Croft, Capt. B., J.P., Aldboro' Hall, Boro'bridge	2	2	0
Illingworth, A., Esq., The Marsh, E. Bierley, Dudley Hill, Bradford.....	6	6	0
Illingworth, Miss A. M., 30, Duchy Road, Harrogate..	1	1	0
Ingilby, Lt.-Col. Sir W. H., Bart., J.P., Ripley Castle..	1	1	0
Ingleby, Miss, The Mount, Pateley Bridge.....	1	1	0
Inglis, Mrs. J., 7, Sefton Drive, Sefton Park, Liverpool	2	2	0
Irwin, Rt. Hon. Lord, 88, Eaton Square, London, S.W.1	2	2	0
Jackson, Mrs. H., The Hurstead, Rochdale.....	1	1	0
Jenkins, Miss, Savoy Hotel, Cheltenham.....	2	2	0
Joicey, Hon. Mrs., Longhirst, Morpeth, Northumberl'd	10	10	0
Joicey, Hon. A., Longhirst, Morpeth, Northumberland	4	4	0
Johnston, Brig.-Gen. T. K. E., C.B., Glynn House, Glynn, co. Antrim.....	1	1	0
Jones, R. E., Esq., 22, Rutland Road, Harrogate....	2	2	0
Jones, H. B., Esq., 10, Aberdeen Walk, Scarborough..	2	2	0
Jones, Miss A. Fowler, 5, Victoria Road, Malton.....	2	2	0
Jones-Balme, F. E. T., Esq., High Close, Ambleside..	2	2	0
Keighley, J. E., Esq., J.P., 3, Grosvenor Street, Colne	2	2	0
Ker, Miss P. M., Napier Lodge, Strathblane, Stirlingshire	2	2	0
Kipling, P. F., Esq., 17, Aigburth Drive, Liverpool...	3	3	0
Kirby, W. L., Esq., and Mrs., Selby Grange, Haslemere.	9	9	0
Kirk, Lt.-Col. A., J.P., Rosehurst, Pannal.....	5	5	0
Kitchin, Miss, Summerfield, Curbar, Sheffield.....	3	3	0
Kitching, Miss, The Grange, Great Ayton, Yorks.....	6	6	0
Kitson, Mrs. F. J., Quarrydene, Weetwood, Leeds....	2	2	0
Lane-Fox, Col. Rt. Hon. G. R., Bramham Park, Boston Spa	4	4	0
Latta, Sir J., Bart., Portman Square, London, W.....	2	2	0
Lawson-Smith, Rev. W., Hutton Buscel Vicarage, West Ayton, Scarborough.....	4	4	0
Lawson-Tancred, Sir T. S., Bart., J.P., Aldboro' Manor, Boroughbridge	3	3	0
Leatham, Miss, Wentbridge House, Pontefract.....	1	1	0

	Annual Subs.		
	£	s.	d.
Lees, Mrs. Ethel, Tunstall Vicarage, Carnforth.....	4	4	0
Levett, The Misses, 35, Linnaeus Street, Hull.....	2	2	0
Liddell, Miss Evelyn H., 1, Chester Square, London, S.W.	2	2	0
Lister-Kaye, Miss, 29, Claremont Terrace, York.....	2	2	0
Little, J. M., Esq., Carr Lane, Acomb, York.....	2	2	0
Lloyd, G. W., Esq., Stockton Hall, York.....	5	5	0
Longworth, Rev. T., The Rectory, Guisborough, Yorks.	11	11	0
Lord, C. H., Esq., 19, Market Street, Bradford.....	1	1	0
Loughrey, W. J., Esq., 21, Harrington Street, Liverpool	4	4	0
Lowe, T., Esq., East Bank, Burton-on-Trent.....	6	6	0
Lowther, G. C., Esq., 9, Alexandra Road, Harrogate..	2	2	0
Lumb, Mrs. J., Rose Hill, Huddersfield.....	2	2	0
Lyon, Miss A. M., Carleton Close, Pontefract.....	4	4	0
Lyon, Mrs. C., Carleton Close, Pontefract.....	4	4	0
Macaskie, F. C., Esq., J.P., (the late) Berwick Grange, Harrogate	2	2	0
Mackie, Miss, St. John's, Wakefield.....	2	2	0
Mackintosh, Mrs. E., 20, St. Olaves Road, York.....	2	2	0
" " " " " " " " (1931)	2	2	0
Maclean, Miss M. P., St. Hilda's, Wheatlands Grove, Harrogate	3	3	0
Malcolm, G. W., Esq., Davenham House, Northwich..	2	2	0
Marshall, Mrs., 33, Wentworth Road, York.....	1	1	0
Mart, C., Esq., 25, South Drive, Harrogate.....	1	1	0
Mart, Mrs., 25, South Drive, Harrogate.....	1	1	0
Mason, J., Esq., Thorleby House, Skipton, Yorks.....	1	1	0
Master, Mrs. A., Fulford Park, York.....	1	1	0
Matthews, Mrs., Eastburn, Cross Hills, Keighley.....	2	2	0
Maude, Lt.-Col. W. W., The Fleets, Rylstone, Skipton	3	3	0
Maude, J. E., Esq., Moor Allerton, Leeds.....	2	2	0
May, J. W., Esq., Springfield Street, Whitehall Road, Leeds	2	2	0
Mays, A. C., Esq., 24, Harlow Moor Drive, Harrogate..	2	2	0
McCracken, Dr. W. J., Ashmount, Haworth, Keighley.	2	2	0
McMillan, J. J., Esq., St. John's, Melrose.....	1	1	0
Mellish, Miss, Hodsock Priory, Worksop.....	1	1	0
Meysey-Thompson, Mrs., Spellow Hill, Knaresborough	1	1	0
Middlebrook, Sir William, Bart., 26, Holbeck Hill, Scarborough	2	2	0
Mitchell, Miss, 27, Queen's Road, Harrogate.....	4	4	0
Monteith, Miss, 21, North Parade, West Park, Leeds..	2	2	0
Moore, J., Esq., 26, Waterdale, Doncaster.....	1	1	0
Morrell, Mrs. G. H., C.B.E., Headington Hill Hall, Oxf'd	1	1	0

	Annual Subs.		
	£	s.	d.
Morrison, Dr. J., Oakleigh, Ovenden, Halifax.....	2	2	0
Mountgarret, Rt. Hon. Viscount, Ripley, Harrogate..	10	10	0
Mountgarret, Dowager Viscountess, 39, Pont Street, W.1	5	5	0
Moubray, Mrs., Killerby, Catterick	4	4	0
Mudd, F., Esq., J.P., 3, Queen Parade, Harrogate....	1	1	0
Musgrave, Thomas, Esq., Manby House, Otley.....	2	2	0
Musson, Dr. G. A., Elm Grange, Halifax.....	2	2	0
Naylor, H., Esq., Crow Trees, Rawdon, Leeds.....	2	2	0
Naylor, Mrs. R. H., Crow Trees, Rawdon, Leeds.....	2	2	0
Naylor, E., Esq., Corner Garth, Leadhall Lane, Harrogate	1	1	0
Newby, T., Esq., Milestones, Rossett Drive, Harrogate	1	1	0
Newsham, G., Esq., Maltkin, Milnthorpe, Westmorland	4	4	0
Newsome, The Misses, Wellfield, Dewsbury.....	1	1	0
Nicholson, Miss H. M., Moorfield House, Headingley, Leeds	2	2	0
Nickols, Mrs., Spofforth Hall, Harrogate.....	2	2	0
Norton, Mrs. J. J., Bagden Hall, Scissett, Huddersfield	2	2	0
Norton, Miss, Bagden Hall, Scissett, Huddersfield....	2	2	0
Nussey, Miss Hilda, Bramley Grange, Thorner, Leeds	1	1	0
Ormerod, Miss E., Bongate Hall, Appleby, Westmorland	1	5	0
Paisley, Miss, 24, Finkle Street, Kendal.....	2	2	0
Pape, W., Esq., Ruebury Close, Knaresborough.....	1	1	0
Pare, Dr. H. B., Royston, nr. Barnsley.....	2	2	0
Parnaby, Mrs., Wynneholme, Rossett Drive, Harrogate	1	1	0
Pawson, Mrs., Minster View, Leeds Road, Harrogate..	1	1	0
Peach, Mrs., Cotswold Lodge, Cheltenham.....	5	5	0
Pearson, J., Esq., Airedale Mount, Rodley, Leeds.....	1	1	0
Peck, Mrs., Cumner, St. James' Park, Harrogate.....	2	2	0
Peel, Ella, Lady, Charlton Manor, Knaresborough	1	1	0
Penruddock, Mrs., Wiltshire Lodge, Bransgore, Christ- church, Hants.	2	2	0
Pflaum, Miss L., Ashlar House, Chapel Allerton, Leeds	1	1	0
Pflaum, Miss A., Ashlar House, Chapel Allerton, Leeds	1	1	0
Pfungst, R. A., Esq., 23, Dawson Place, Bayswater, W.2	1	1	0
Phipps, Ven. Archdeacon, "Stonecroft," Harrogate..	1	1	0
Phibbs, Mrs. C., Glas Guynfryn, Llanbedr, Merioneth..	2	2	0
Pilkington, Miss O. M., Britannia Lodge, Swan Road, Harrogate	2	2	0
Plews, W. E., Esq., Fleetham Lodge, Northallerton ..	2	2	0
Portland, Duchess of, Welbeck Abbey, Worksop.....	2	2	0

	Annual Subs.		
	£	s.	d.
Potter, Miss D. R., 247, Park Road, Barnsley.....	2	2	0
Povell, Mrs., West View, Apperley Bridge, Yorks.....	4	4	0
Powell, Mrs., Sharow Hall, Ripon.....	8	8	0
Pownall, Mrs., Sharow Vicarage, Ripon.....	2	2	0
Prest, Mrs., Gray Court, Kent Road, Harrogate.....	2	2	0
Preston J., Esq., J.P., Glengarry, Bramall, Cheshire..	1	1	0
Priestman, Lewis, Esq., Derwent Lodge, Shotley Bridge	2	2	0
Prince-Smith, Lady, Whinburn, Keighley.....	2	2	0
Pringle, Dr. G. L. Kerr, M.C., M.D., Swan Rd., Harrogate	1	1	0
Puckle, Miss E. C., 1, Champion Hill, London, S.E.5..	2	2	0
Pulleine, Rev. Canon, Ripley Rectory, Harrogate.....	2	2	0
Pumphrey, Miss E. L., 6, Summerhill Grove, Newcastle	2	2	0
Raistrick, J. W., Esq., Park Lodge, Thackley, Bradford	2	2	0
Raley, Col. W. E., 5, Regent Street, Barnsley.....	1	1	0
Ramsden, Rev. W. F., St. Saviour's Vicarage, Scarboro'	4	4	0
Rawling, G., Esq., St. Omer, Halifax.....	1	1	0
Readhead, Lady, East Garth, Westoe Village, S. Shields	6	6	0
Reckitt, Sir J., Bart., Charity, East Mount, Salthouse Road, Sutton, Hull.....	3	3	0
Reed, Rev. Canon S. (the late), 31, Kent Rd., Harrogate	1	1	0
Reffitt, C. H., Esq., 19, St. Catherine's Rd., Harrogate	0	5	0
Reid, Mr. and Mrs. A., 19, Park Drive, Harrogate.....	2	2	0
Renton, Mrs., Flat I, Beaulieu, Park Road, Harrogate	2	2	0
Reynolds, W. G., Esq., Longview, Harlow Moor, Harrogate.....	3	3	0
Rhodes, C. A., Esq., J.P., 12, Rutland Road, Harrogate	5	5	0
Rhodes, Mrs. L., Inglewood, Wheatlands Rd., Harrogate	2	2	0
Richardson, Major G. P., Bucksteep Manor, Bodle St., Hailsham, Sussex.....	2	2	0
Rimmer, Miss, Bar Hill Cottage, Madeley, via Crewe..	1	1	0
Ringer, W. W., Esq., Titchwell, King's Lynn.....	2	2	0
Robinson, Miss Knowsley, Albion Road, Sutton, Surrey	2	2	0
Robinson, Rev. Canon G., The Vicarage, Holme-on- Spalding Moor, York.....	1	1	0
Robinson, Dr. Amy, Ingleside, North Shields.....	2	12	0
Robinson, Miss, Scotton Banks, Knaresborough.....	2	2	0
Robinson, Rev. A., 30, Clarendon Road, Leeds.....	2	2	0
Robson, W. J., Esq. (the late), J.P., Moorland Court, Knox, Harrogate.....	1	1	0
Robson, Mrs., Hollin Hall, Ripon.....	5	5	0
Rodgers, Dr. W., 186, Low Road, Hunslet, Leeds.....	1	1	0
Ropner, L., Esq., Preston Hall, Stockton.....	2	2	0

	Annual Subs.		
	£	s.	d.
Rothery, W. U., Esq. (the late), Brunswick House, Lindley, Huddersfield	2	2	0
Rowe, Mrs., 17-8, De Vere Gardens, W.8.....	2	2	0
Ryder, Mrs. M. E., Scarcroft, Thorne, Leeds.....	2	2	0
Ryder, Miss E. J., Turret Close, Bury St. Edmunds...	2	2	0
Samuelson, F., Esq., Breckenbrough Hall, Thirsk....	2	2	0
Samuelson, Miss I., Davenport Lodge, Hessle, E. Yorks.	2	2	0
Sandham, Mrs. H. E., 15, Topsfield Parade, Crouch End, N.8.....	2	2	0
Sellers, Mrs., Gledholt, Weetwood, Leeds.....	2	2	0
Sharman, C. J., Esq., 52, Duchy Road, Harrogate....	2	2	0
Sharp, S., Esq., Bardon Grange, Weetwood, Leeds....	2	2	0
Sharp, J. N., Esq., Newton Lodge, Potternewton, Leeds	2	2	0
Sheepshanks, Mrs. (the late), Arthington Hall, Leeds	2	2	0
Simpson, Miss, 17, Hyde Park Road, Harrogate.....	1	1	0
Simpson, Mrs. A., Hazlewood, Tadcaster.....	1	1	0
Simpson, C. J., Esq., Brunswick Drive, Harrogate....	1	1	0
Skevington, Mrs., Hamilton Cottage, Apperley Bridge	2	2	0
Slater, A., Esq., 14, Cross Street, Hyde, Cheshire.....	2	2	0
Slosberg, Dr. J., 165, Bury New Road, Manchester....	2	2	0
Smith, Mrs. E. M., Oxtan Hall, Tadcaster.....	1	1	0
Smith, Mrs. A., Whitcheater Duns, Berwickshire.....	5	5	0
Smith, Lady M., Barnes Hall, Grenoside, Sheffield....	4	4	0
Smith, S., Esq., Messrs. Ringtons Ltd., Algernon Road, Newcastle	4	4	0
Speirs, Dr. W. C., Langthorne House, Reeth, Richmond	2	2	0
Spencer, Mrs., Raygill, Lothersdale, Keighley.....	2	2	0
Spencer, Sir T. H. (per J.H.B., Harrogate).....	2	2	0
Stanyforth, Col. E. W., Kirk Hammerton Hall, York..	1	1	0
Stephenson, M., Esq., J.P., Bishopton Lodge, Ripon..	2	2	0
Stephenson, T., Esq., 8, Moresby Parks, nr. Whitehaven	5	5	0
Stoney, Rev. R. S., Skipton Rectory, Yorks.....	2	2	0
Straker, Mrs. J. C., Stagshaw House, Corbridge, North- umberland	4	4	0
Stubley, Mrs. A., The Uplands, Batley.....	3	3	0
Sunderland, F. D., Esq., Stanbury, St. James' Park, Harrogate	6	6	0
Sutcliffe, Mrs., Hopton Grove, Mirfield.....	8	8	0
Sutton, W., Esq., Luddick, Kenton, Newcastle-on-Tyne	2	2	0
Taylor, Mrs., Selby House, Granby Terrace, Harrogate	1	1	0
Taylor, C. E., Esq., 1, South Park Road, Harrogate...	6	6	0

	Annual Subs.		
	£	s.	d.
Taylor, Mrs. W. A. & Mr., Gresford, Hereford Road, Harrogate	2	2	0
Teale, G. H., Esq., J.P., Rockleigh, Rufford Park, Yeadon	1	1	0
Tempest, Mrs., Tong Hall, Bradford.....	5	5	0
Thompson, Mrs. O., 20, Ripon Road, Harrogate.....	1	1	0
Thorne, Rev. A. P., The Rectory, Colne.....	5	5	0
Thornton, Mrs., Lodore, Leadhall Avenue, Harrogate..	1	1	0
Thorp, Miss M. S., 23, Collegiate Crescent, Sheffield...	2	2	0
Topham, Mrs. H. G., Ulshaw, Middleham, Yorks.....	2	2	0
Torbock, Mrs. F. H., Crossrigg Hall, Penrith.....	6	6	0
Town, J. A., Esq., Meanwood Grove, Meanwood, Leeds	2	2	0
Travis, Mrs., The Cloisters, Malton, Yorks.....	2	2	0
Trotter, Lady A., Aislaby Lodge, Sleights, R.S.O.....	1	1	0
Turton, Lady, Upsall Castle, Thirsk.....	4	4	0
Twidle, Dr., Acomb Vicarage, York.....	1	1	0
Vansittart Howard, Capt. W., R.N., 27, Old Dover Rd., Canterbury	2	2	0
Vyner, Clare, Esq., Studley, Ripon.....	2	2	0
Wade, Miss, 34, St. Mark's Avenue, Harrogate.....	1	1	0
Wainwright, Mrs. L., Highfield House, Elland.....	7	7	0
Waites, Jas., Esq., Idyll-Wild, Green Lane, Harrogate	2	2	0
Walker, A. W. Hinsley, Esq., M.D., J.P., Argyle House, Harrogate	1	1	0
Walker, Col. A. T., Beech Lodge, St. James' Drive, Harrogate	2	2	0
Walker, Mrs., The Abbey, Malton, Yorks.....	2	2	0
Walker, J. E., Esq., J.P., Knowle House, Mirfield....	2	2	0
Ward, Dr. J. O. (the late), Brotherton, Ferrybridge, Yks.	1	1	0
Ward, Mrs. L., 20, St. Olave's Road, York.....	4	4	0
Watson, Miss L. E., Southlands, Ripon Rd., Harrogate	2	2	0
Weatherhead, Mrs., Netherside, Bingley, Yorks.....	4	4	0
Wharton, Col. W. H. A., J.P., Skelton Castle, Skelton- in-Cleveland	11	11	0
Wharton, Miss, Skelton Castle, Skelton-in-Cleveland..	5	5	0
White, Mrs., 101, Valley Drive, Harrogate.....	4	4	0
Whitehead, Mrs., Crimble House, Harrogate.....	2	2	0
Whiteley, Mrs., 76, Franklin Road, Harrogate.....	1	1	0
Whittington, Mrs., Darrington Vicarage, Pontefract..	2	2	0
Whitwell, Miss, Clockwood House, Yarm.....	13	13	0
Whitwell, J. F., Esq., Langbaugh Hall, Gt. Ayton, Yks.	2	2	0

	Annual Subs.		
	£	s.	d.
Whitworth, Capt. C. W., J.P., and Mrs., Nun Monkton Priory, York	2	2	0
Wightman, Major A. J., <i>M.C.</i> , <i>T.D.</i> , 34, Moray Place, Edinburgh	1	1	0
Wightman, Mrs. E. M., Bengoe, Herts.....	2	2	0
Williams, Rev. D., Gomersal Vicarage, Leeds.....	2	2	0
Willoughby, Hon. Mrs. T., Howsham Hall, York.....	1	1	0
Wilson, Miss J., 1, Wellington Terrace, South Shields..	1	1	0
Wilson, Miss A. H., Hutton House, Hutton Rudby, Yks.	4	4	0
Wilson, Miss, 29, South Drive, Harrogate.....	1	1	0
Wise, Mrs., The Red House, Ripon.....	4	4	0
Wiseman, W. F., Esq., 30, Snakes Lane, Woodford Green	1	1	0
"W.M.S.," Shanklin, Isle of Wight.....	5	5	0
Woodhead, Mrs., Broomfield, Rossett Green, Harrogate	2	2	0
Woodruff, H., Esq., 42, Battersby Street, Bury Road, Rochdale.....	3	3	0
Wooler, E. O., Esq., Ashfield, Pannal Ash, Harrogate	2	2	0
Wolryche-Whitmore, Mrs. B. A., Ufford Hall, Stamford	1	1	0
Worrall, Mrs. D. H., Wing, Oakham, Rutland.....	2	2	0
Worsley, Susan, Lady, Wool Knoll, Hovingham, Malton	2	2	0
Wright, Holmes, Esq., Burlington House, Laurel Grove, Keighley	1	1	0
Wrigley, Mrs., Parham Hall, Wickham Market, Suffolk	1	1	0
Wrigley, Miss C., Childwick House, The Mount, York..	2	2	0
Yarburgh-Bateson, The Hon. Hylda de, The Lodge, Heslington, York.....	2	2	0
Yarburgh-Bateson, The Hon. Lilla de, Heslington, York	2	2	0
Yarburgh-Bateson, Hon. G. N. (c/o Barclays Bank, York)	2	2	0
Yeoman, Miss S. B., Woodlands, Sleights, Yorks.....	2	2	0
Yeoman, Dr. W. M., Stokesley, R.S.O., Yorks.....	1	1	0
Yeoman, J. P., Esq., Brompton, Northallerton.....	1	1	0
Young, Miss A. C., 8, Evelyn Gardens, Belfast.....	2	2	0
Zetland, Dowager Marchioness of, Marske Hall, Marske- by-Sea.....	2	2	0
Zossenheim, L. L., Esq., West Ella, Park Drive, Harrogate	2	2	0

Business Firms, Societies, etc., 1932.

	Annual Subs.		
	£	s.	d.
Ackrill, Messrs. R., Ltd., Harrogate.....	2	2	0
Ackroyd, Geo., Esq., Junr., Stanley Mills, Bingley, Yorks.	2	2	0
Ackton Hall Colliery Sick Fund, Featherstone, Pontefr't	4	4	0
Adlingfleet Dance Committee (H. Dowdall, Esq., Estate Office, Adlingfleet).....	2	2	0
Aire and Calder Navigation Co., Leeds	5	5	0
Allen, Messrs. W. G. and Sons, 6, Prospect Crescent, Harrogate.....	2	2	0
Altofts Hospital Committee, 12, Lee Brigg, Altofts...	2	2	0
Amalgamated Society Bleachers, 90, Sunbridge Road, Bradford	2	2	0
Amalgamated Un. Building Trade, Crescent Grove, South Side, Clapham Common.....	4	4	0
Amalgamated Engineering Union, 110, Peckham Road, S.E.15	15	15	0
Amicable Provident Society, 26, Industrial Terrace, Saville Park, Halifax.....	1	1	0
Armley Guild of Help (per Mrs. Dodworth, 86, Ley Lane, Armley).....	5	5	0
Armstrong, Addison & Co., 17, North Bridge Street, Sunderland	2	2	0
Arnold, Messrs. E. J. and Son, Ltd., Butterley Street, Hunslet, Leeds.....	2	2	0
Asquith, Messrs. W., Ltd., Halifax, Yorks.....	2	2	0
Bacup Borough Hospital Fund (J. Lord, Esq., 9, Beaver Terrace)	2	2	0
Bain, Messrs. A. W. & Sons, Post Office House, Leeds	5	5	0
Bakery and Other Workers, 8, Guildford Street, London	2	2	0
Barclay's Bank, Harrogate.....	5	5	0
Barnsley Master Builders' Co., Ltd.....	3	3	0
Beeston Charities' Carnival Committee, 147, Meadow Lane, Leeds.....	3	3	0
Benn, Messrs. J. & Sons, Ltd., Great Horton, Bradford	2	2	0
Bentley's Yorkshire Breweries, Woodlesford, Leeds...	3	3	0
Birch, Messrs. W. & Sons, Ltd., Spenn Lane, York.....	2	2	0
Birmingham Hospital Scheme, 28, High Street, Birmingham	2	2	0
Blakeborough, Messrs. J. & Sons, Brighouse.....	1	1	0
Blaydon Ind. & Prov. Society, Blaydon-on-Tyne.....	13	13	0

	Annual Subs.		
	£	s.	d.
Blaydon Nursing Fund (per Nurse Robson) Nurses' Home, Shibden Road, Blaydon-on-Tyne,.....	1	1	0
Bradford Corporation, Town Hall, Bradford.....	10	10	0
Bradford Dyers' Association, 39, Well Street, Bradford	9	9	0
Bradford Workpeople's Convalescent Fund, 44, Horton Lane, Bradford.....	203	14	0
Brampton Bierlow Poors Estate (Messrs. Nicholson, Solicitors, Wath-on-Deerne).....	2	2	0
Briggs, H., Son & Co. Ltd., Whitwood Colliery, Normanton.....	2	2	0
British Legion U.S. Fund, 10, Leazes Terr., Newcastle	13	13	0
Brown, Messrs. H. & Sons, Beulah Street, Harrogate..	1	1	0
Burnley, Messrs. T. & Sons, Ltd., Gomersal Mills Leeds	1	1	0
Burnley & East Lancs. Rural Deaneries Ins. Society, 33, Church Street, Burnley.....	2	2	0
Calverley & Horsforth District Gas Co.....	2	2	0
Cammell Laird Approved Society, 145, Malton Street, Pitsmoor, Sheffield.....	4	4	0
Cargo Fleet Iron Co. Ltd., Middlesbrough.....	4	4	0
Cartwright, Messrs. W. B., Ltd., Rawdon, Leeds.....	2	2	0
C.O. Society, Quebec Street, Darlington.....	2	2	0
Charlesworth, Messrs. J. & J., Milnes House, Wakefield	4	4	0
Clayton Hospital Dispensary, Wakefield.....	11	11	0
Cleckheaton Coronation Fund (W. H. Clough, Esq., 1, Northgate).....	5	5	0
Cleveland Miners' Association, 17, Ruby St., Saltburn	28	7	0
Clipstone Colliery Underground Sick Club.....	10	10	0
" " Surface Sick Club (per C. F. Rampley, Esq.).....	4	4	0
Cockhill, Messrs. H. F. & Sons, Ltd., 14a, Blackfriars Street, Manchester.....	4	4	0
Colne Hospital, etc., Funds, 2a, Albert Road, Colne...	86	2	0
Conservative Institute, N.E. Ward, Harehills Lane, Leeds	1	1	0
C.I.S., Batley.....	7	7	0
Co-operative Industrial Society, Ltd., Albert Street, Harrogate	5	5	0
Co-operative I.S., Windhill, 34, Westgate, Shipley....	5	5	0
Co-operative Industrial Society, Ltd., Birstall.....	2	2	0
Co-operative Society, Ltd., Barnsley British.....	103	19	0
Co-operative Industrial Society, 31, Buxton Road, Huddersfield	5	5	0
Co-operative Wholesale Society, Ltd., The Mint, Holbeck, Leeds.....	2	2	0

	Annual Subs.		
	£	s.	d.
Co-operative Industrial Society, Rawdon.....	9	9	0
Co-operative Industrial Society, Ltd., 10, Albion Street, Leeds	26	5	0
Co-operative Convalescent Fund, Midland, Worcester	16	16	0
Co-operative Industrial Society, 23, Main St., Haworth	2	2	0
Co-operative Industrial Society, Steeton, Keighley....	2	2	0
Co-op. Indus. Society, 74, Westgate, Guisborough....	2	2	0
Co-operative Wholesale Society, 111, Corporation Street, Manchester	72	9	0
Co-op. Society, Town-end, Middlestown.....	1	1	0
Cortonwood Colliery Workmen's Hospital Fund, 50, Brampton Road, West Melton, Rotherham.....	2	2	0
Crosland, Messrs. B. & Sons, Ltd., Oakes Mills, Lindley, Huddersfield.....	2	2	0
Cross, Messrs. J., Ltd., 8, Fossgate, York.....	2	2	0
Cudworth Village Club & Institute.....	5	5	0
Cudworth West End Institute.....	5	0	0
Cullingworth, Messrs. H. & Sons, South St., Dewsbury	5	5	0
Dawson, Messrs. H. & Co., Albert Street, Harrogate..	1	1	0
Dewsbury Pioneers Industrial Society, Batley Carr...	10	10	0
Dixon, Messrs. D. & Sons, Ltd., Kirkstall Road, Leeds	6	6	0
Doncaster Corporation Gas Works.....	2	2	0
Dorman, Long, Messrs. & Co., Ltd., Middlesboro'....	5	5	0
Druids, U.A.O., 8, Corporation Street, Dewsbury.....	8	8	0
Druids Equalized I.O., 35 & 37, Suffolk Rd., Sheffield	34	13	0
Druids Friendly Society, 10, The Crofts, Rotherham...	2	2	0
Druids, A.O. 529, 10, Somersby Street, Grimsby....	4	4	0
Druids, U.A.O., Druid House, Baker Street, Hull....	4	4	0
Dyas, Messrs. Robert Ltd., 10, Tentor Street, Moor- field, E.C.2	2	2	0
Earsdon U.D. Ex-Servicemen's Fund (J. A. Stewart, Esq., Shiremoor).....	4	4	0
East Riding County Council, Beverley, Yorks.....	3	3	0
East Yorks. United Friendly Society, Insurance Chambers, Hunmanby	13	13	0
Egglesstone Hospital Committee, Gordon Bank, Eggle- stone.....	2	2	0
Elsecar Collieries Hos. and Conv. Fund, Cherrytree Cottage, Elsecar.....	5	5	0
Eston Sheet and Galvanising Co., Ltd., South Bank....	2	2	0
European Fund, Lord Mayor's, 28, Booth Street, Bradford	6	6	0

	Annual Subs.		
	£	s.	d.
Fanny Pit Workpeople's Benevolent Fund, 5, Holme Street, Rothwell.....	3	3	0
Farrah, John, Ltd., Harrogate.....	2	2	0
Farsley Mutual Provident Friendly Society.....	2	2	0
Featherstone Collieries' Hospital Fund, 18, Crossley St., Featherstone	4	4	0
Foresters, I.O.O., per W. H. Astin, Esq., 44, Thornton Drive, Bradford	2	2	0
Foresters, A.O., Burton Lea, St. Cuthbert's Road, Bridlington	2	2	0
Foresters, A.O., 58, George Street, Hull.....	3	3	0
Foresters, A.O., 27, Merrion Street, Leeds.....	8	8	0
Foresters, A.O., W. Morley, Esq., 120, Wetherby Road, Acomb, York	4	4	0
Foster, John & Sons, Ltd., Queensbury, Bradford.....	2	2	0
Fox, Parkinson & Tidswell, Ltd., Messrs., Haddon Place, Leeds.....	2	2	0
Fox, Messrs. S. & Co. Ltd., Stocksbridge Works, Sheffield	2	2	0
Gardeners, Free, 35, Vine Street, Malton.....	4	4	0
Garnett, Messrs. G. & Sons, Ltd., Apperley Bridge....	1	1	0
Glasshoughton Colliery Charitable Fund, Castleford..	68	5	0
Green, Messrs. E. & Son, Ltd., Wakefield.....	3	3	0
Gregg & Co. (Knottingley) Ltd., Knottingley.....	2	2	0
Guest & Chrimes Ltd., Rotherham.....	2	2	0
Guiseley Hospital Fund (S. L. Dixon, Hillroyd, Guiseley)	16	16	0
Hale, Messrs. W. & Co., Harrogate.....	1	1	0
Halifax Council of Social Service, Clare Road, Halifax	4	4	0
Harper Bros., Messrs., Starbeck, Harrogate.....	2	2	0
Harrington No. 10 Colliery Homes Fund, 42, The Green, Bransby	6	6	0
Harrison's Charity (per W. Scholefield, Esq.), Dewsbury	5	5	0
Harrogate Gas Co.....	9	9	0
Harrogate & District General Hospital.....	3	3	0
Harrogate Hydropathic Co., Ltd.....	1	1	0
Harrogate Ladies College	3	3	0
Hartley Hospital, Colne, Lancs.....	4	4	0
Hartley & Sugden, Ltd., Messrs., Halifax.....	2	2	0
Hebden Bridge Nursing Institution.....	2	2	0
Hird, Messrs. T. & Sons, Acres Mill, Keighley.....	3	3	0
Hirst, Messrs. C. & Sons, Ltd., Exchange Mills, Cleckheaton.....	5	5	0
Holme & Spalding Moor Parochial Trust, York.....	1	1	0

	Annual Subs.		
	£	s.	d.
Horden Collieries' Ltd., Crown Street Chambers, Darlington	30	0	0
Horsforth Charitable Purposes Committee, Outwood Lane, Horsforth	8	8	0
Houghton Main Hospital Fund, Barnsley	14	14	0
Hull Brewery Co., Silvester Street, Hull ..	5	5	0
Hunter, Messrs. J. & Son, Parliament St., Harrogate ..	1	1	0
Infirmery, Royal, Bradford	2	2	0
Infirmery, Royal, Halifax	2	2	0
Infirmery, Royal Victoria, Newcastle-on-Tyne	15	15	0
Ingleton Miners' Convalescent Scheme, Westfield, Ingle- ton, Carnforth	4	4	0
Irish Democratic League, Ward's End, Halifax	1	1	0
Irwin, Messrs. W. & Co., Ltd. Burley Road, Leeds ..	1	1	0
Jacobson, Messrs. A. & Son, 60, Camp Road, Leeds ..	15	15	0
King Edward VII. Memorial Convalescent Fund, Grimsby & District Hospital, Grimsby	4	4	0
King Edward VII. Memorial Convalescent Fund, Middlesbrough	38	17	0
Knottingley Infirmary Committee	6	6	0
Lazard Brothers & Co. Ltd., 11, Old Broad Street, London, E.C.2.	4	4	0
Leeds Adult Convalescent Society, 113, Park Lane, Leeds	32	11	0
Leeds & District Printing & Allied Workers, 59, Vic- toria Gardens, Horsforth	8	8	0
Leeds Wesleyan Mission, per Rev. Robinson, Oxford Place Chapel, Leeds	2	2	0
Leeds Workpeople's Hospital Fund, 3, Park Square, Leeds	211	1	0
Leeds City Tramways Benevolent Fund, Swinegate, Leeds	3	3	0
Leeds and Huddersfield Cloth Pressers' Association, 14, Cowslip Street, Paddock, Huddersfield	2	2	0
Londesbro' Club, Bower Road, Harrogate	2	2	0
London & North-Eastern Railway Co.	25	0	0
London, Midland and Scottish Railway Co. Servants' Hospital Fund, Crewe	183	15	0
Loyal Britons' Friendly Society (per E. Holt, Esq., 12, Wormald Street, Heckmondwike)	2	2	0

	Annual Subs.		
	£	s.	d.
Mackintosh, Messrs. W. & Co., Ltd., Moorfield Mills, Halifax	2	2	0
Mansfield Colliery Hospital Fund (per W. E. Tomlinson, Esq.)	10	10	0
Marshall, Messrs. T. & Co., Marlbeck House, Great George Street, Leeds	1	1	0
Marshall's, Messrs., Ltd., James Street, Harrogate	2	2	0
Martin's Bank, Ltd., Harrogate.....	5	5	0
Masham Welfare Society	6	6	0
Maypole Dairy Co. Ltd., Finsbury Square, London, E.C.2	2	2	0
Menston Joint Hospital Fund, per H. Beaumont, 5, Jubilee Terrace, Menston.....	4	4	0
Middleton Estate and Colliery Co., Middleton, Leeds..	1	1	0
Midland Counties Benefit A. S. (25), Dudley, Worcs...	8	8	0
Monckton Main Convalescent Fund (per Allen Parks, Esq.)	39	18	0
Morris, Messrs. C. E. & Sons, 3, Kingsway, Harrogate	2	2	0
Moulton Hospital Sunday Fund, Spalding.....	8	8	0
National Union Book Trade Workers, 29, Ludgate Hill, E.C.4.	6	6	0
Nat. Union Boot and Shoe Operatives, 9, Queen Square, Leeds	1	1	0
National Order Free Gardeners, 9, Bond Street, Hull..	6	6	0
Nat. Union of Textile Workers, 84, Godwin Street, Bradford	7	7	0
Nat. Union Distributive Workers, 2, Railway Street, York	1	1	0
National Insurance Beneficent Society, Wandsworth Road, Vauxhall, S.W.....	7	7	0
National Deposit Friendly Society.....	23	2	0
National Union D.A.W., 6, Wilbraham Rd., Fallowfield, Manchester	3	3	0
Naylor, Jennings & Co., Messrs., Green Lane, Dyeworks Yeadon.....	2	2	0
Nelson and District Weavers' Association, Pendle St., Nelson	4	4	0
Newcastle Corporation Tramways Benevolent Fund, Manors, Newcastle.....	8	8	0
Newland Workmen's Convalescent Fund, 117, King Street, Normanton.....	2	2	0
New Monckton Collieries, Nos. 3 and 4 Pits, 37, Briar Lane, Havercroft, Ryhill.....	4	4	0
New Park Laundry, Harrogate.....	2	2	0

	Annual Subs.		
	£	s.	d.
New Stubbin Colliery Hospital Fund, 25, South Street, Rawmarsh	14	14	0
Newton Hill Hospital Association, King St. Chambers, Wakefield	2	2	0
North Dean Wood Charity (A. Shaw, Southgate, Elland)	1	1	0
N.E.R. Cottage Homes, Clavering House, Newcastle-on-Tyne	16	16	0
North Riding Police Benevolent Fund	10	0	0
North Skelton and Longacre Mines Contingent Fund ..	3	3	0
Nostell Colliery Lodge Fund, 17/7th Street, New Crofton, Wakefield	2	2	0
Nottinghamshire & Dist. Miners' Welfare Committee, Bamford House, Mansfield	113	8	0
Oddfellows, I.O., 45, Oulton Terrace, Bradford	4	4	0
Oddfellows, G.U.O., 56, Horton Lane, Bradford	8	8	0
Oddfellows, G.U.M., 5, St. Peter's St., Norton, Malton	5	5	0
Oddfellows, I.O., Victoria Hall, Bingley	4	4	0
Oddfellows, I.O., 51, Avondale Road, Shipley	2	2	0
Oddfellows, I.O., (Olive Branch), per Mr. A. Rycroft, 157, Leamington Terrace, Idle	2	2	0
Oddfellows, I.O., Unity Hall, Rawson Square, Bradford	1	1	0
Oddfellows, I.O., Unity House, Allhallowgate, Ripon ..	2	2	0
Oddfellows, I.O., Ingledene, Embsay, Skipton	2	2	0
Oddfellows, U.A.O., 15, Commercial Street, Halifax ..	10	10	0
Oddfellows, N.I.O., Friendly & Trades Club, Halifax ..	6	6	0
Oddfellows, 5, Daisy Hill Lane, Bradford	2	2	0
Oddfellows, N.I.O., 8, Brunswick Street, North Street, Leeds	4	4	0
Oddfellows, N.I.O., 79, Haywood Street, Leek, Staffs.	4	4	0
Oddfellows, M.U.O., Friar Street, Reading	2	2	0
Oddfellows, I.O., East View, Windsor Road, Linthorpe, Middlesbrough	4	4	0
Oddfellows, I.O., 26, Chipchase Road, Middlesbrough	2	2	0
Oddfellows, I.O., per H. T. Knowles, Howsell Road, Malvern	4	4	0
Oddfellows, I.O., M.U., Baldwins Gate, Newcastle, Staffs.	2	2	0
Ogden, Messrs. J. R. & Sons, James Street, Harrogate	2	2	0
Old Gravel Pit Provident Society, Valette Street, Hackney, E.9.	1	1	0
O.C.O. Selby Employees' Hospital Fund	8	8	0
Original Alexandra Ladies' Whist Club, 47, Coronation Road, Cleethorpes	2	2	0

	Annual Subs.		
	£	s.	d.
Ossett District Nursing Association (Mrs. Myers, The Chesnuts, Ossett).....	14	14	0
Otley Charities (H. Wood, Esq., Stoneleigh, Prince Henry Road, Otley)	6	6	0
Otley Friendly Societies' Association (1, Richmond Terrace, Otley)	15	15	0
Pape, W., Esq., Queen Street, Leeds.....	1	1	0
Parker Bros., Messrs., Drighlington, Bradford.....	1	1	0
Parkinson, Messrs. J. & Son, Shipley.....	2	2	0
Patons & Baldwins Ltd., Clark Bridge Mills, Halifax..	2	2	0
Pease, Messrs. Henry & Co. Ltd., Darlington.....	6	6	0
Phoenix Steel Works Accident Club, 48, Warwick Street, Rotherham	4	4	0
Post Office Staff, Harrogate.....	8	8	0
Preston, Messrs. Joshua & Sons Ltd., Chestergate Clothing Works, Stockport.....	2	2	0
Prudential Assurance Company, Ltd., Holborn Bars, London	119	8	0
Public Assistance Committee, Dewsbury	1	1	0
Public Assistance Committee, Shire Hall, Durham....	4	4	0
Public Assistance Committee, Town Hall, Halifax....	5	5	0
Public Assistance Committee, Huddersfield	5	5	0
Public Assistance Committee, City Treasurer's Office, Leeds	4	4	0
Public Assistance Committee, Leeds Jewish.....	5	5	0
Public Assistance Committee, Middlesbrough.....	9	9	0
Public Assistance Committee, Northallerton.....	4	4	0
Public Assistance Committee, Wakefield	50	0	0
Public Assistance Committee, City Accountant's Office, Wakefield.....	5	5	0
Pudsey District Nurse Association (Nurse Rust, Church Lane, Pudsey).....	2	2	0
Queen Ethelburga's School, Harrogate.....	2	2	0
Rawdon Guild of Help (A. C. Barnes, Esq., Barningham, Rawdon)	4	4	0
Rawtenstall Workpeople's Hospital Fund (W. Holden, 10, Grange Street).....	5	5	0
Rechabites, I.O., Manor House, 3, Manor St., Bradford	7	7	0
Rechabites I.O., 17, Queen Square, Claypit Lane, Leeds	5	5	0
Reckitt & Sons, Ltd., Messrs., Hull.....	2	2	0
Rhodes, Messrs. J. S., Ltd., Morley, nr. Leeds.....	4	4	0

	Annual Subs.		
	£	s.	d.
Ringtons Ltd., Messrs., Algernon Road, Newcastle ..	10	10	0
Ripon Municipal Charities, Skell Villa, Ripon.....	12	12	0
Robinson, Matthias, Ltd., Briggate, Leeds.....	3	3	0
Rothwell District and Stanley Nursing Association, Council Offices, Rothwell.....	13	13	0
Rowntree & Co., Ltd., Messrs., York.....	9	9	0
Royal Eye and Ear Hospital, Hallfield Road, Bradford.	2	2	0
Rural Workers' Benev. Association, Bank Chambers, St. Benedict's Square, Lincoln.....	4	4	0
Sadler & Co., Ltd., Messrs., Middlesbrough.....	2	2	0
St. Andrew's Society (Rev. J. Mitchell, 50, Franklin Rd., Harrogate).....	2	2	0
St. Barnabas, Heaton, Choir Fund (J. Garnett, Esq., Wilmerfield, Heaton, Bradford).....	4	4	0
St. Dunstan's, Regents Park, London, N.W.1.....	2	2	0
Salt's, Sir Titus Charity, Shipley.....	7	7	0
Scarborough Council of Social Welfare, 13, Elders Street	5	5	0
Scawfell Lodge, No. 3768, Masonic Hall, Seascales, Cumberland.....	2	2	0
Schofield Convalescent Fund, 19, Priory Place, Don- caster.....	18	18	0
Scott & Rhodes, Messrs., Banksfield Dye Works, Yeadon.....	10	10	0
Scottish Rural Workers, 35, Buckingham Terrace, Edinburgh	4	4	0
Sheffield Hospital Council, Westfield Terrace, Sheffield.	213	3	0
Shepherds, Loyal Ancient Order, 125, Albion St., Leeds	9	9	0
Shildon Hospitals Committee, Central Parade, Shildon	12	12	0
Shildon Railway Employees' Hospital Fund, 130, Auck- land Terrace, Shildon	4	4	0
Silverwood Colliery Hospitals C.S., 151, Tennyson Road, Herringthorpe, Rotherham.....	6	6	0
Skipton Benevolent & Cinderella Fd., Oakdene, Skipton	2	2	0
Slater, Messrs. & Co. Ltd., Little Bolton Bleach Works, Bolton	2	2	0
Smith, Messrs. John, Tadcaster Brewery Co., Ltd., Harrogate	2	2	0
Snydale Hospital Fund (Aaron Evans, Esq., Street- houses, Pontefract).....	2	2	0
S. Elmsall Pretoria Working-Men's Club.....	5	5	0
South Kirkby & Hemsworth Miners, Ropergate, Pontefract	6	6	0
Stanhope and Weardale Industrial Society.....	5	5	0

	Annual Subs.		
	£	s.	d.
Stanley U.D. Hospital Fund (H. J. Catchpole, 2, Bett's Terrace, Outwood).....	6	6	0
Staveley Coal & Iron Co., Ltd, Hollingwood, Chesterfield	4	4	0
Stirk, Messrs. J. & Sons, Ovenden Road, Halifax.....	2	2	0
Stoddart Samaritan Fund, Parkgate Works, Rotherham	8	8	0
Stourton District Nursing Fund, 56, Queen Street.....	6	6	0
Sunderland's, Samuel, Charity, Bingley, per Rev. Canon Garrad	4	4	0
Synthetic Ammonia & Nitrates Ltd., Billingham, Stockton-on-Tees.....	9	9	0
Tadcaster Aid Society, Shandon, Stutton Road, Tadcaster.....	6	6	0
Taylor, Messrs. J. T. and J., Ltd., Blakeridge Mills, Batley	8	8	0
Temperance, Sons of, 26, Spring Street, Hull.....	6	6	0
Temperance, Sons of, 77, Great George Street, Leeds	7	7	0
Terry, J. & Sons, Clementhorpe, York	2	2	0
Tetley, Joshua & Son, Ltd., The Brewery, Leeds.....	7	7	0
Tetley, S. & Sons, Ltd., 4, Boar Lane, Leeds.....	1	1	0
Thompson, W. & Sons, Sheepscar Street, Leeds.....	6	6	0
Thorncliffe Ironworks Convalescent Fund, Sheffield...	7	7	0
Thurcroft Main Colliery Hospital Fund, Rotherham...	3	3	0
Tierney Bros., Messrs., Grimsby.....	1	1	0
Transport Recreation Club, Municipal Buildings, Howard Street, Rotherham.....	6	6	0
Trinity Provident Approval Sick Club, Trinity House, Hull	4	4	0
United Services Fund, 1, Carlton Hill, Leeds.....	27	6	0
United Services Fund, Co-op. House, Gosforth.....	2	2	0
United Services Fund, Otley, Yorks.....	2	2	0
Waddington & Sons, Ltd., Messrs., Piano Factory, Scarborough	1	1	0
Wakefield Social Service Council, 15, Almhouses Lane, Wakefield.....	5	5	0
Wakefield & District Mineworkers' Conv. Scheme, 45, Shepley Street, Wakefield	8	8	0
Ward's Depository, Harrogate.....	1	1	0
Whittuck Charity, Town Hall, Dewsbury.....	8	8	0
Whitwood Collieries Medical Charities, 64, Aketon Road, Castleford.....	4	4	0

	Annual Subs.		
	£	s.	d.
Wilson, Messrs. Joshua & Sons, Ltd., Bean Ing Mills, Leeds	5	5	0
Workington & District Workmen's Mutual Aid Assoc., 20, Berwick St.....	19	19	0
Workmen, Sir W. G. Armstrong, Whitworth and Co., Newcastle	7	7	0
Workmen, Messrs. M. Walker & Sons, Ltd., Pudsey..	3	3	0
York Corporation Tramway Workers, 24, Prospect Terrace, Fulford, York.....	4	4	0
York Equitable Industrial Society.....	5	5	0
York Gas Company, Davygate, York.....	1	1	0
Yorkshire Rural Friendly Society, Standard House, Northallerton	59	17	0
"Yorkshire Post," Albion Street, Leeds.....	2	2	0
Yorkshire Tar Distillers Ltd., 1, East Parade, Leeds..	2	2	0
Yorkshire, M. A., 81, School Street, Darfield.....	2	2	0
Zion Sunday School, Kirkstall, Leeds.....	2	2	0



Annual Private Subscriptions to the Rawson Convalescent Home received in 1932.

	Annual Subs.		
	£	s.	d.
Anon., Bedale	2	2	0
Anon., Southport.....	2	2	0
Barber, F., Esq., Chadcote, Harrogate.....	1	1	0
Beaumont, Lady, Carlton Towers, Snaith	1	1	0
Burton, Sir M., 64, Kent Road, Harrogate.....	1	1	0
Carter, Miss E., Ayresome, Nunthorpe, Yorks.....	2	2	0
Carter, Miss, Park House, Kirbymoorside.....	3	3	0
Dent, Major J. W., J.P., Ribston Park, Wetherby....	2	2	0
Farmer, Mrs., Lucan House, Ripon	3	3	0
Garrad, Mrs., J.P., 50, Cold Bath Road, Harrogate ..	2	2	0
Gibson, Mrs., 5, Beech Grove, Harrogate.....	1	1	0
Harper, A., Esq., Ravenscliff Mill, Calverley.....	1	1	0
Hartley, Mrs., 66, Duchy Road, Harrogate.....	2	2	0
Marshall, T. E. Esq., F.R.I.B.A., Byways, Leadhall Lane, Harrogate.....	1	1	0
Mountgarret, Dowager Viscountess, 39, Pont St., W.1.	5	5	0
Mountgarret, Viscount, Nidd Hall, Ripley.....	10	10	0
Newton, Rev. Canon H. E., The Vicarage, Helmsley..	1	1	0
Simpson, Miss, 17, Hyde Park Road, Harrogate.....	1	1	0

Business Firms, Societies, etc.

	Annual Subs.		
	£	s.	d.
Amalgamated Engineering Union, 110, Peckham Road, S.E.1.	3	3	0
British Legion & United Services Fund, 1, Carlton Hill, Leeds	23	2	0
British Red Cross Society, 16, Silver Street, Worcester	2	2	0
Cartwright, Messrs. W. B., Ltd., Rawdon, Leeds.....	2	2	0
Charlesworth, Messrs. J. & J., Ltd., Milnes House, Wakefield.....	2	2	0
Cleveland & Durham District Convalescent Fund, 93, Borough Road West, Middlesbrough	17	17	0
Druids, U.A.O. (W. T. Fife, Esq., 1, Buller Street, Grimsby).....	3	3	0
Durham Miners' Association, Hordern Colliery Lodge..	69	6	0
Harrison's Charity, Wellington Road, Dewsbury.....	1	1	0
Hearts of Oak Benefit Society, Euston Road, London, N.W.....	151	4	0
Hospital of St. Cross, Rugby.....	1	1	0
Hull Trawlers Officers' Guild, St. Andrew's Dock, Hull	2	2	0
Midland Counties Mutual Benefit Insurance Society, Dudley	3	3	0
N.A.A.S., Euston Square, N.W.1.....	354	18	0
Nat. Deposit F. Society, 37, Queen Sq., Southampton Row	19	19	0
Prudential Appro. Society, Holborn Bars, London....	14	14	0
Sheffield Works' Convalescent Association, 84, West Street, Sheffield.....	6	6	0
St. Henry Convalescent Fund, 9, Gerrard Street, London, W.1.	4	4	0

	Annual Subs.		
	£	s.	d.
Teachers' Benevolent Fund, Hamilton House, Mabledon Place, London, W.C.1.....	5	5	0
W. Yorks. Mineworkers' Convalescent Scheme, Quebec House Leeds.....	36	15	0
Yates, Messrs. W. E., Ltd., Aire Street, Leeds.....	1	1	0



HOSPITAL SUNDAY COLLECTIONS, &c.

From Harrogate & District Hospital Sunday Collections :

CHURCHES—	£	s.	d.	£	s.	d.
St. Peter's	22	1	0			
St. Wilfrid's	15	15	0			
St. Michael and All Angels', Beckwithshaw.....	8	10	8			
Wesleyan Methodist Circuit	6	17	6			
Christ Church	6	11	0			
St. John's, Bilton	6	6	0			
St. Mark's	3	11	5			
St. Mary's	3	5	4			
Victoria Congregational Church	3	3	0			
St. Luke's	3	3	0			
Elim Hall	3	0	0			
Hebrew Congregation.....	1	11	2			
St. Robert's, Harrogate.....	1	10	4			
St. Robert's, Pannal	1	8	3			
Baptist Church.....	1	3	4			
United Methodist Church	1	3	4			
St. Paul's Presbyterian Church.....	1	0	7			
Holy Trinity, Knaresborough.....	0	19	3			
St. Andrew's, Starbeck.....	0	16	7			
Society of Friends	0	14	5			
Sums under Ten Shillings.....	2	2	9			
Total from Churches				94	13	11
Collecting Sheets in Harrogate.....				3	7	9
HOTELS—						
Cairn Hydro	2	2	5			
Southlands Hotel	0	15	6			
Harrogate Hydro	0	13	4			
Wellington Hotel	0	11	8			
Cecil Hotel.....	0	10	0			
Sums under Ten Shillings.....	4	6	4			
Total from Hotels.....				8	19	3
Total				107	0	11
Less Proportion of expenses				2	11	2
				104	9	9

Hospital Sunday Collections—*Continued.*

		£	s.	d.
Brought forward	104	9	9	
Yeadon Hospital Fund.....	22	1	0	
Pudsey Nursing Association.....	18	18	0	
Firth, Messrs. T. F. & Sons, Brighouse...	17	1	10	
Boroughbridge Friendly Society.....	9	9	0	
Beverley Consolidated Charities	6	6	0	
Kirkby Overblow Harvest Festival.....	3	14	8	
Hospital Efforts Fund, Featherstone....	3	3	0	
All Saints', Ripley	3	3	0	
Cairn Hydro.....	2	3	0	
Knaresborough Parish Church — Flower Service.....	0	9	9	
		86	9	3
		£190	19	0



DONATIONS, 1932.

	£	s.	d.
British Charities' Association.....	24	8	0
Yorkshire County Cricket Club.....	8	0	0
Leeds City Tramways Benevolent Fund.....	5	0	0
Eagle Star & British Dominions Ins. Co.....	4	0	0
Miss Jenkins.....	3	3	0
Darnborough Trust, Ripon.....	2	9	2
H. Hinde, Esq.....	2	2	0
T. Lockwood, Esq.....	2	2	0
South Elmsall Pretoria Men's Club.....	2	2	0
Lady Carew.....	2	0	0
Mrs. Wilmore.....	2	0	0
W.R. Constabulary Compassionate Fund.....	2	0	0
Heavy Woollen District Cup Committee.....	2	0	0
Box in Hall.....	1	19	8
—, Hopkins, Esq.....	1	2	0
Miss Crapp.....	1	1	0
Rev. W. A. Fleming.....	1	1	0
Mrs. Battersby.....	1	0	0
Mrs. Fell.....	1	0	0
J. W. Naismith, Esq.....	1	0	0
Miss Young.....	0	18	0
Thirsk & District Hospital Contributors.....	0	15	9
Mrs. Bunchevsky.....	0	10	0
Miss Elliott.....	0	10	0
Miss Pickles.....	0	10	0
G. Stanford, Esq.....	0	10	0
"S.H." Harrogate.....	0	8	0
Mrs. White.....	0	8	0
B. Movley, Esq.....	0	5	0
	£74	4	7



RULES AND REGULATIONS OF THE HARROGATE ROYAL BATH HOSPITAL.

Revised February, 1931.

Title and Purposes of the Hospital.

1. The Hospital having been built with a view to affording to deserving persons, free of expense, the benefits of the Harrogate waters and treatment, shall be denominated "THE HARROGATE ROYAL BATH HOSPITAL." No patients shall be admitted except such as in the opinion of the Honorary Physicians and the Committee of Management are suitable cases for such treatment.

Constitution.

2. The Officers shall consist of a Patron, President, Vice-Presidents, Twelve Trustees, Honorary Consulting Physicians, Honorary Physicians and the Honorary Treasurer.

3. All the real estate belonging to the Hospital shall be vested in the names of six Trustees, and the personal estate in the names of six Trustees, but subject to the control of the Subscribers as to any appropriation for the benefit of the Hospital, which may be agreed upon by them at any annual general meeting, or special meeting called for the purpose.

4. Whenever the number of Trustees, either of the real or personal trust estate, shall be reduced to three by all or any of the following means, viz., death, resignation, refusal, incapacity to act, or permanent residence out of England, the Committee of Management (as specified in Rule 29) shall by any writing under their hand fill up the vacancies by appointing three new Trustees, and upon every such appointment the surviving or continuing Trustees shall transfer such real or personal trust estate respectively vested in them so as to vest it respectively jointly in the surviving or continuing Trustees and such new Trustees.

Admission of Patients to the Hospital.

5. Recommendations for the admission of Patients are issued on the following terms :—

(a) Annual subscribers of two guineas and upwards shall be entitled to recommend one patient annually for each two guineas so subscribed. These recommendations shall only be available in the year in which they are issued :

PROVIDED ALWAYS that Annual Subscribers of One Guinea and upwards whose names appear in the Subscription List for 1924 shall, so long as they continue to subscribe annually, retain the privilege of recommending one patient for each guinea so subscribed, the number of recommendations to be issued at this rate to such old subscribers to be limited and determined by the amount of the first subscription sent in any one year, but in no case shall exceed Five. Old Subscribers entitled to this privilege who require to recommend additional patients beyond the number to which they may be entitled by their first subscription in any year may do so on payment of Two Guineas for each additional recommendation.

(b) Every donor of £40 to the Endowment Fund shall be a Life Subscriber, and shall be entitled to recommend one patient annually for every full sum of £40 so subscribed. These recommendations shall only be available in the year in which they are issued.

(c) Executors of persons bequeathing sums of money to the Endowment Fund of the Hospital shall be entitled to ONE recommendation for every £25 paid to the Treasurer, but to not more than FOUR, whatever the amount of the legacy bequeathed. These recommendations shall only be available in the year in which the Legacy is paid, or in the following year.

(d) Every Clergyman, or minister of any Denomination, who shall transmit a congregational collection to the Treasurer, shall be allowed to recommend one patient for every £3 3s. so contributed during the year.

(e) Every Hotel, Boarding-house, or Lodging-house Keeper or other person, shall be allowed to recommend one patient for every £3 3s. collected and paid to the Treasurer during the year.

These recommendations (d) and (e) shall be available within 12 calendar months from the date of issue.

6. In no case shall any part of the cost of a recommendation be paid by the patient or any member of his or her family. Any such payment shall disqualify for admission.

7. Recommendations for the Hospital will be available for the Rawson Convalescent Home should the case comply with the Rules and Regulations of that Institution, and be, in the opinion of the Medical Staff, more suited for treatment therein.

8. The following cases only are admitted to the Hospital: Skin Diseases, Rheumatism and kindred diseases (Arthritis, Myalgia and Neuritis), Disorders of the Liver, Gout and Lead Poisoning.

The following cases are **not** eligible for admission :

- (1) Women advanced in pregnancy.
- (2) Persons suffering from consumption.
- (3) Persons suffering from Neurasthenia.
- (4) Persons suffering from infectious or contagious disease.
- (5) Persons suffering from fits or of unsound mind.
- (6) Persons incapable of attending to themselves.

9. Cases convalescent from an infectious disease shall be inadmissible until a term of six weeks has elapsed from the period of infection ceasing.

10. The Committee of Management reserves the right to refuse admission to or to discharge any patient whose case may be found unsuitable for the treatment afforded by the Hospital, or who may be likely to be objectionable or injurious to the other inmates, or for any other reason.



RULES AND REGULATIONS OF THE RAWSON CONVALESCENT HOME.

Revised February, 1931.

Title and Purposes of the Home.

11. The Rawson Convalescent Home, having been erected in connection with the Harrogate Royal Bath Hospital on land the property of the said Hospital, shall be conducted under the Officers and Committee of Management of the Harrogate Royal Bath Hospital, with the addition of the three Trustees hereinafter referred to.

12. The Institution shall be used solely as a Convalescent Home. Only such patients shall be admitted as obtain a recommendation from a Subscriber of the Home or Hospital, and are, in the opinion of the Honorary Physicians and Committee of Management, suitable. It is contrary to the design of the Home to relieve persons whose circumstances enable them to pay the full cost of a visit to Harrogate.

Constitution.

13. The Property belonging to this Institution shall be vested in three Trustees. Any vacancy in their number to be filled up by the remaining Trustee or Trustees.

14. The Convalescent Home shall be charged for all expenses of the Hospital and Home in proportion to the number of patients admitted. Donations from Hotels, Lodging-houses, Hospital Sunday, and other sources of revenue (excepting legacies or donations to the endowment funds, which shall be kept separate) shall be apportioned on the same principle. This apportionment of receipts and expenses shall commence January 1st, 1898, and shall not be altered without the approval of a Committee consisting of the Patron, the Chairman of the Committee of Management, the Honorary Treasurer, and the Home Trustees for the time being.

Admission of Patients to the Convalescent Home.

15. Recommendations for admission of Patients are issued on the following terms :—

(a) Annual subscribers of Two guineas and upwards shall be entitled to recommend one patient annually for each Two guineas so subscribed. These recommendations shall only be available in the year in which they are issued :

PROVIDED ALWAYS that Annual Subscribers of One Guinea and upwards whose names appear in the Subscription List for 1924 shall, so long as they continue to subscribe annually, retain the privilege of recommending one patient for each guinea so subscribed, the number of recommendations to be issued at this rate to such old subscribers to be limited and determined by the amount of the first subscription sent in any one year, but in no case shall exceed Five. Old Subscribers entitled to this privilege who require to recommend additional patients beyond the number to which they may be entitled by their first subscription in any year may do so on payment of Two Guineas for each additional recommendation.

(b) Every donor of £40 or upwards to the Endowment Fund shall be a Life Subscriber, and be entitled to recommend one patient annually for every full sum of £40 so subscribed. These Recommendations are only available in the year in which they are issued.

(c) Executors of persons bequeathing sums of money to the Endowment Fund of the Home shall be entitled to ONE recommendation for every £25 paid to the Treasurer, but to not more than FOUR, whatever the amount of the legacy bequeathed. These recommendations shall only be available in the year in which the Legacy is paid, or in the following year.

(d) Every Clergyman or Minister of any Denomination who shall transmit a congregational collection to the Treasurer shall be allowed to recommend one patient for every £3 3s. contributed during that year.

(e) Every Hotel Proprietor, Boarding-house, Lodging-house keeper or other person, shall be allowed to recommend one patient for every £3 3s. collected and paid to the Treasurer during the year.

These recommendations (d) and (e) shall be available within 12 calendar months of the date of issue.

Admission by Payment.

16. In certain cases approved by the Committee patients may be admitted to the Home without recommendation on their own payment in advance at the rate of one and a half guineas for each week.

17. Recommendations for the Home will be available for the Royal Bath Hospital should the case comply with the Rules and Regulations of that Institution, and be, in the opinion of the Medical Staff, more suited for treatment therein.

18. Convalescent cases, or cases of debility, are eligible for admission to the Home.

The following cases are **not** eligible :—

- (1) Women advanced in pregnancy.
- (2) Persons in advanced stages of consumption.
- (3) Persons suffering from any skin disease.
- (4) Persons suffering from Neurasthenia.
- (5) Persons suffering from infectious or contagious disease.
- (6) Persons subject to fits or of unsound mind.
- (7) Persons incapable of attending to themselves

19. Cases convalescent from an infectious disease are not admissible until the expiration of six weeks from the period of the infection ceasing.

20. The Committee of Management reserve the right to refuse admission or to discharge any patient whose case may be found unsuitable for the treatment afforded by the Convalescent Home, or who may be likely to be objectionable or injurious to the other inmates, or for any other reason.

By-Laws and Regulations for Patients.

21. Every applicant for admission must procure a recommendation from a Subscriber, accompanied by the Certificate, properly filled up by a qualified Medical Practitioner, as to the suitability of the case. Each patient, when so admitted, shall pay a sum not exceeding 10/6 for each week of his or her stay towards the cost of his or her board, unless it be proved to the satisfaction of the Committee that such patient is entirely unable to meet such charge, in which case the Committee may, in their absolute discretion, remit such charge, either wholly or in part.

Each patient may be admitted for a period not exceeding two weeks on production of a Subscriber's recommendation, and shall be entitled to board, lodging, baths, medical attendance, &c. When further treatment is deemed desirable by the Hon. Physicians an extension of time may be granted, with the sanction of the Committee of Management, on production of a further recommendation for each two weeks of such extension.

22. No patient can be re-admitted until the expiration of three calendar months from the date when he or she was last discharged from the Hospital, except under special circumstances, and by special leave of the Committee of Management.

23. It shall be in the power of the Committee instantly to dismiss any patient who in their judgment conducts himself or herself in an improper manner, or who does not conform to the Rules, Regulations, and By-laws of the Institution.

24. Each patient is required to bring a proper change of clean body-linen, and to pay for the washing of it outside the Hospital.

25. It shall be in the power of the Committee instantly to dismiss any patient who, in their judgment, conducts himself or herself in an improper manner, or who does not conform to the Rules, Regulations and By-laws of the Institution.

26. Each patient is required to bring a proper change of clean body-linen, and to pay for the washing of the same outside the Institutions.



RULES RELATING TO BOTH

The Harrogate Royal Bath Hospital and The Rawson Convalescent Home.

27. The Hospital shall be open throughout the year. The Home shall be opened in March each year and closed for the admission of patients on the second Thursday in November, or at such other times and such other periods in each year as the Committee of Management may decide to be necessary.

28. No Subscriber shall have power to recommend a patient or do any other special act until his or her subscription has been paid.

Annual Subscriptions shall be deemed due on the 1st January in each year.

When any subscription shall be in arrear for 2 years the subscriber's name shall be omitted from the published list.

29. The Government of the Royal Bath Hospital and of the Rawson Convalescent Home shall be vested in a Committee of Management consisting of the Patron, the President, the Vice-Presidents, the Trustees of both Institutions, the Honorary Consulting Physicians appointed before 31st December, 1930, (who shall be *ex-officio* members of the Committee until the Annual General Meeting of 1936), the Honorary Treasurer, four members of the Honorary Medical Staff (three at least of whom shall be Honorary Physicians), and sixteen other members, all of whom shall be elected by the subscribers at the Annual General Meeting. Of the sixteen other members four shall retire annually and shall be eligible for re-election. Three members of the Committee shall form a quorum.

30. The Committee shall have power to engage and dismiss all paid officials, to fix the amount of salaries, and make such orders, according to the spirit of these Rules, as they shall think expedient for the management of the Hospital and the Home.

Three or more of the Committee shall attend at the Hospital every Thursday afternoon to transact general business. In the event of a special meeting of the Committee being requisite, the same shall be called by the Secretary, when directed to do so by the chairman of the Committee or three of its members.

31. A House Committee shall be appointed by the Committee of Management, and shall meet at the Hospital as often as may be necessary, at such an hour as they may appoint. They shall examine the books of admission and discharge, and all other books kept by the officers, including the register of the attendance of the Honorary Physicians and Chaplain, and the "Visitors' Book." They shall investigate any complaint of neglect or misconduct of anyone connected with the Institution. They shall examine and sign all such accounts as may require to be laid before the next monthly meeting of the Committee of Management for payment. They shall procure and submit once a year to the Committee of Management for approval, all contracts for drugs, provisions, coals, &c., required for the use of the Hospital and Home. They shall examine, from time to time, the inventories of household goods, furniture, linen, &c., belonging to the Institutions. They shall replace and renew, from time to time, as circumstances

may require, all such internal fittings and furniture of the Hospital and Home as may urgently require renewal, and shall superintend all alterations and improvements sanctioned by the Committee of Management, and shall be generally responsible for keeping the grounds and buildings in order.

32. Whenever a vacancy or vacancies shall occur in the Honorary Medical Staff, the Secretary shall, when requested by the Committee of Management, give notice thereof by advertisement in the Medical and Local Press. Applicants, who shall be fully qualified and registered, shall forward their diplomas and testimonials, if required, to the Committee of Management, who may thereupon proceed to election, or they may in their discretion defer the appointment to the next Annual General Meeting.

33. The Honorary Physicians or a sufficient number of them, shall attend at the Hospital on Tuesdays, Wednesdays, Thursdays and Fridays, to examine applicants for admission; and shall visit the Hospital three times per week, or as often as they may think necessary.

34. The Committee shall have power on the recommendation of the Hon. Medical Staff to appoint such specialists in an honorary capacity as may conduce to the better treatment of the patients.

35. The Honorary Treasurer shall pay all monies which he shall receive to the credit of the Hospital and Home at its Bankers, and all payments due from the Hospital and Home shall be made by cheques, signed by himself and two of the Committee. He shall invest, on securities approved by the Committee, when requested by them, all monies available for investment.

36. The Auditor shall examine the accounts, and return the same properly audited, to the Secretary, within 14 days after they have been received, and shall receive such a fee as the Committee of Management may think proper.

37. The Secretary shall collect and forthwith pay over to the Treasurer all subscriptions; attend and act as Clerk at all meetings of the Subscribers and Committees; make out the annual accounts for the auditor, and perform such other duties as the Committee of Management may direct.

38. The Matron shall be appointed by the Committee of Management, subject to three months' notice on either side; she shall devote the whole of her time to her duties, and shall see that the affairs of the Hospital and Home are conducted with the greatest possible attention to regularity, cleanliness, and economy, and shall conform to such By-Laws and instructions as the Committee of Management may from time to time decide upon.

39. The Annual General Meeting of the Subscribers shall be held at the Hospital on the Third Thursday in January in each year, or within 28 days thereof (of which seven days' notice shall be given by circular), for the purpose of receiving the reports of the Committee and Auditor, determining if any and what substantial alterations of or additions to buildings, shall be undertaken, and for electing the members of the Committee of Management and an Auditor. Nominations for election to the Committee of Management, signed by two subscribers as proposer and seconder, must reach the Secretary at least fourteen days before the Annual General Meeting.

40. The Chairman of the Committee of Management shall, within ten days after receiving a requisition in writing, signed by five Subscribers, convene by circular a special meeting of Subscribers for considering the purpose stated in such requisition only.

41. The Committee of Management shall have power to make such By-Laws (not inconsistent with these rules and regulations) as they may think necessary for the internal management of the Hospital and Home, and alter and annul the same as occasion may require; such new By-Laws to be in force until confirmed or otherwise at the next Annual General Meeting of the Subscribers, and printed copies of such By-Laws shall be affixed in conspicuous parts of the Hospital and Home, for the guidance of the Officers and the observance of the patients.

42. No general rule or regulation shall be altered, except by the Subscribers at the Annual General Meeting, or at a meeting specially called for the purpose; in all cases 14 days' notice shall be given to the Secretary of the proposed new rule; and seven days' notice shall be given by the Secretary to all Subscribers (together with the names of the Subscribers proposing the same), prior to the holding of the meeting at which such alteration is proposed to be made.

43. At all meetings, whether of the Subscribers or of the Committee of Management, all questions shall be decided by the vote of the majority of those present. In the event of the voting being equal the presiding Chairman of the meeting shall be entitled to give a second or casting vote. In no case is it permissible to vote by proxy.



THE HARROGATE ROYAL BATH HOSPITAL.

Any person desirous of bequeathing a legacy to this Institution is respectfully requested to make use of the following

FORM OF BEQUEST.

"I give and bequeath to the Treasurer for the time being, of the HARROGATE ROYAL BATH

HOSPITAL, the Sum of

to be raised and paid by and out of such of my Ready Money,

Goods, and Personal Effects, as I may or can by Law charge with the payment of the same; which said sum:

I desire may be applied for carrying on the charitable designs of the said Hospital."

A Printed Form is given below, which being filled up by the Governors and sent to the Bankers, would save trouble.

To.....

Bankers.....

Please pay to credit of The Harrogate Royal Bath Hospital Account,
at Barclay's Bank, Harrogate, the sum of £.....and
continue to pay the same on the 1st of January in each year until further
notice.

(Signature)

THE RAWSON CONVALESCENT HOME, HARROGATE.

Any person desirous of bequeathing a legacy to this Institution is respectfully requested to make use of the following

FORM OF BEQUEST.

"I give and bequeath to the Treasurer for the time being, of the RAWSON CONVALESCENT HOME, Harrogate, the sum of
to be raised and paid by and out of such of my Ready
Money, Goods, and Personal Effects, as I may or can by Law charge with the payment of the same; which
said sum I desire may be applied for carrying on the charitable designs of the said Home."

A Printed Form is given below, which being filled up by the Governors and sent to the Bankers, would save trouble.

To

Bankers

*Please pay to credit of The Rawson Convalescent Home, Harrogate, Account,
at Barclay's Bank, Harrogate, the sum of £ and
continue to pay the same on the 1st of January in each year until further
notice.*

(Signature)



3
15
2-6

Harrogate
Royal Bath Hospital
== and ==
Rawson Convalescent Home,
1932.

Old Linen will be thankfully received at the Hospital.

All Annual Subscriptions are due on the First of January (see Rule 30), and are payable to the Hon. Treasurer or Secretary.

The House Committee meet every Thursday, at 3-30 p.m.

Any person subscribing the sum of £40 becomes a Life Subscriber, and can recommend One Patient Annually.—See Rule 5 (b).

Forms of Recommendation are supplied only at the time when Subscriptions are paid.

N.B.—The Committee urgently request particular attention to the Rules laid down for the admission of Patients, and beg that a strict enquiry be made into the circumstances of those who apply for recommendations. A personal knowledge of the applicant is desirable, in order to prevent any attempted abuse of the Charity.

N.B.—In case of Removal to another Residence, the Subscriber will oblige the Secretary by apprising him thereof.

E. P. L. DIXON, M.A., Secretary,
Harrogate Royal Bath Hospital.