

Annual report of the Royal Bath Hospital and Rawson Convalescent Home : 1929.

Contributors

Royal Bath Hospital (Harrogate, England)
Rawson Convalescent Home (Harrogate, England)

Publication/Creation

Harrogate : [publisher not identified], 1929

Persistent URL

<https://wellcomecollection.org/works/bws3v8dd>

License and attribution

This work has been identified as being free of known restrictions under copyright law, including all related and neighbouring rights and is being made available under the Creative Commons, Public Domain Mark.

You can copy, modify, distribute and perform the work, even for commercial purposes, without asking permission.



Wellcome Collection
183 Euston Road
London NW1 2BE UK
T +44 (0)20 7611 8722
E library@wellcomecollection.org
<https://wellcomecollection.org>

1929.

**Harrogate
Royal Bath Hospital**

**For the Treatment of
Rheumatic Diseases.**

FOUNDED 1824.

AND

Rawson Convalescent Home

FOUNDED 1888.

104th ANNUAL REPORT.

Price to Non-Subscribers—One Shilling.

**WELLCOME
LIBRARY**

Ann. Rep

WX28

BE5

H32R88

1929

SPECIAL NOTICE.

The Committee desire to make it as widely known as possible that the Hospital IS OPEN ALL THE YEAR ROUND, and the buildings are well warmed throughout.

During the months of January, February and March, an increased number of patients could be admitted.

Annual Subscriptions for 1930 are now due.

 Subscribers who have not already paid their subscriptions are earnestly asked to do so now and thus avoid the expense of sending out the usual subscription reminders.



22501345309



All Patients on Admission will be charged 10/6 per week towards the cost of Board, unless specially exempted by the Committee.

INFORMATION TO SUBSCRIBERS.

HARROGATE ROYAL BATH HOSPITAL AND RAWSON CONVALESCENT HOME.

The following cases only are admitted to the ROYAL BATH HOSPITAL: Skin Diseases, Rheumatic and kindred Diseases (Arthritis, Myalgia, Neuritis, &c.), Disorders of the Liver, Gout, Locomotor Ataxy, and Lead Poisoning.

The following cases are NOT eligible for admission to EITHER Institution:—

- (1) Persons suffering from consumption.
- (2) Women advanced in pregnancy.
- (3) Persons suffering from infectious or contagious disease.
- (4) Persons suffering from fits or of unsound mind.
- (5) Persons suffering from neurasthenia.
- (6) Persons incapable of attending to themselves.
- (7) Persons of advanced age or in too feeble health to undergo the treatment.

Cases convalescent from an infectious disease are not admissible until the expiration of six weeks from the period of infection ceasing.

Any infringement of the rules or misconduct will render the Patient liable to instant dismissal.

The Committee of Management have many Applications each year from Patients for admission, which they are reluctantly compelled to refuse. Subscribers, who may have no Patients to recommend, are earnestly requested to send their Recommendations to the Secretary, that they may be used by the Committee for such deserving cases.

Visiting Days :—Wednesdays and Saturdays, 2-0—4-30 p.m.

All Subscriptions are due annually on January 1st in each year and all Recommendations must be paid for in advance.

Cheques, Postal Orders, &c., may be made payable to the Secretary (Mr. E. P. L. Dixon), or may be paid direct to Barclay's Bank, Limited, Harrogate, to the credit of the Royal Bath Hospital or Rawson Convalescent Home respectively.

By Order,

E. P. L. DIXON, M.A.,

Royal Bath Hospital and
Rawson Convalescent Home, Harrogate.

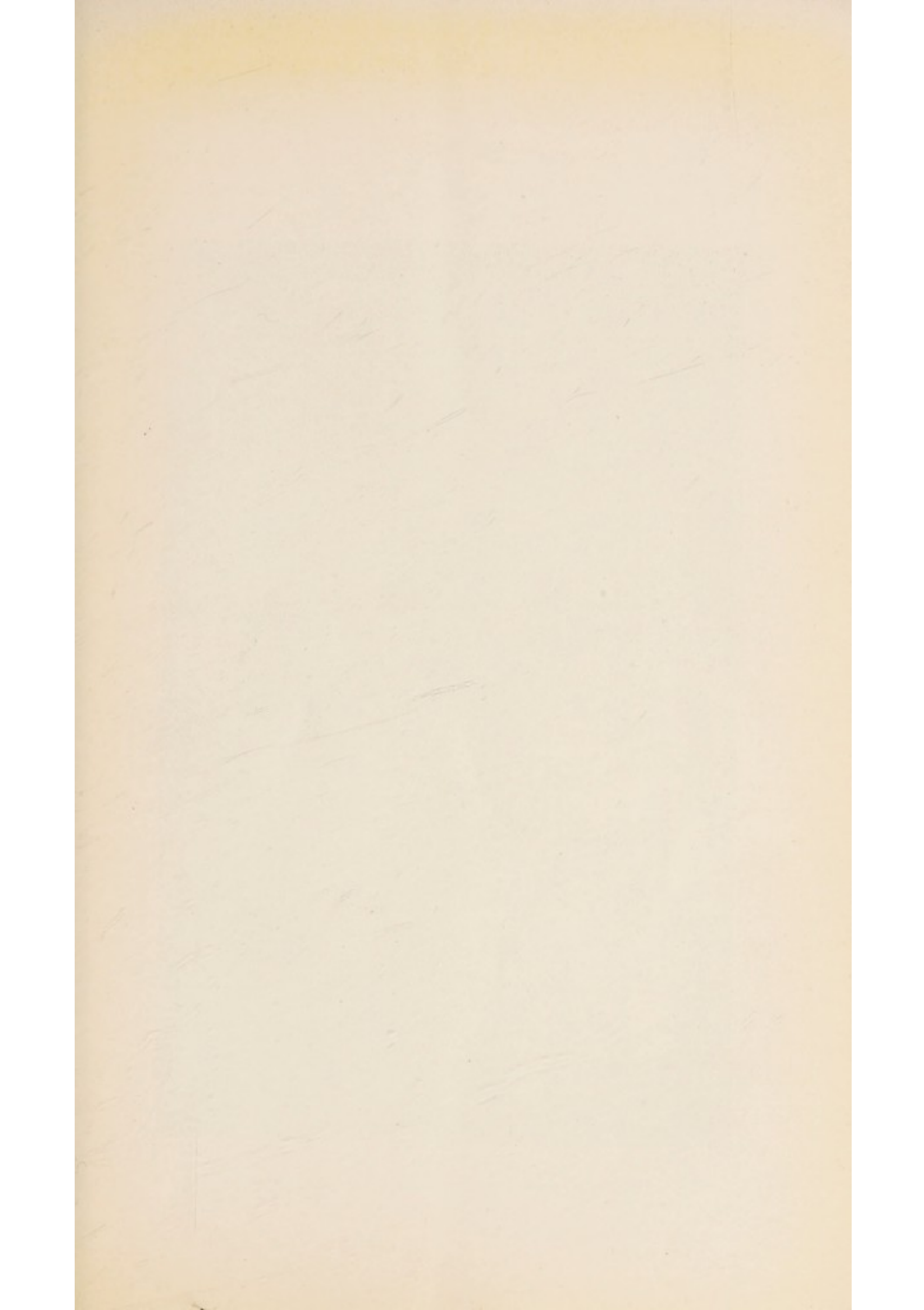

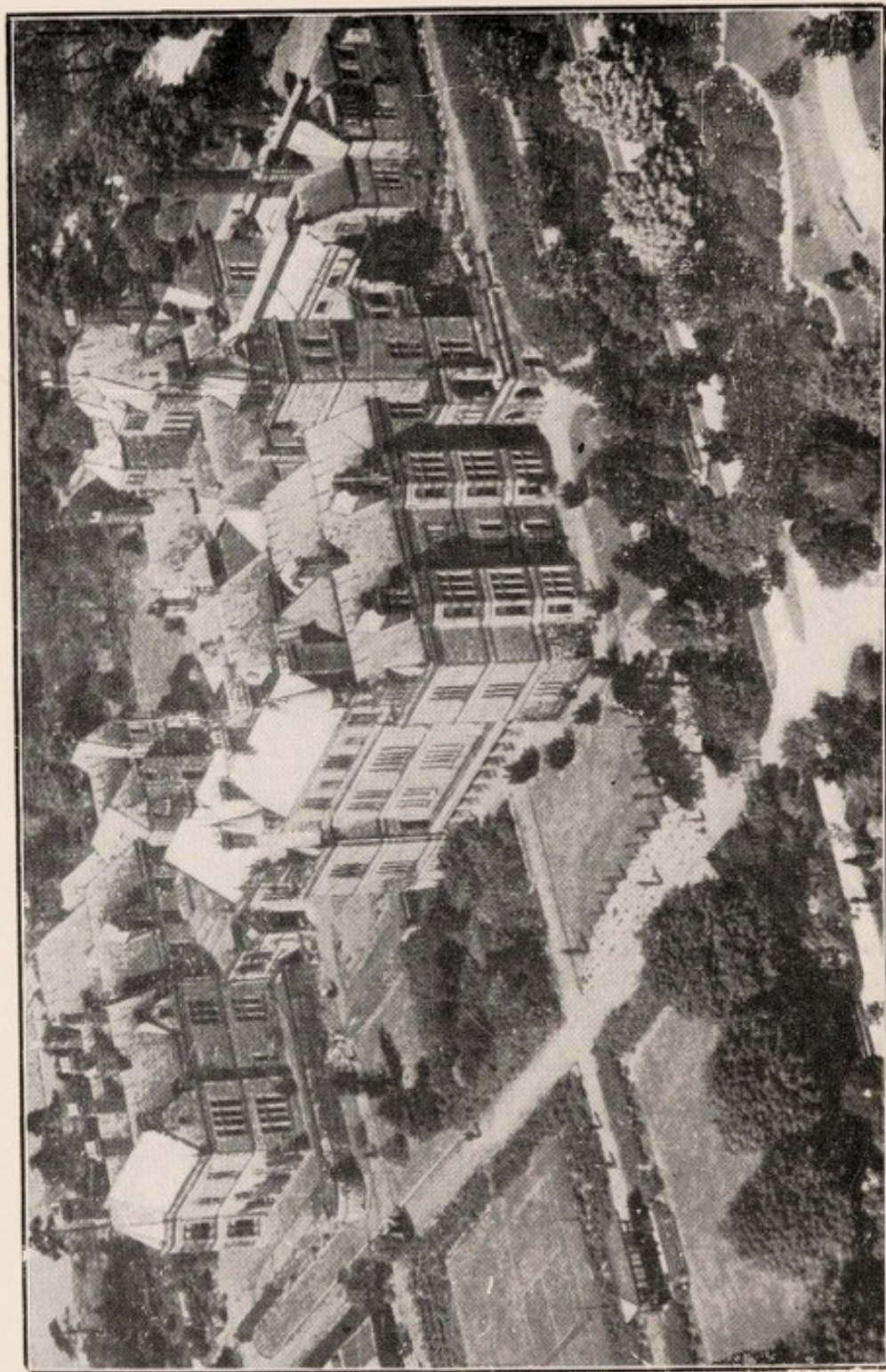

Photo Aerofilms, Ltd., Hendon, N.W. 9.
VIEW FROM AIR OF THE HOSPITAL AND GROUNDS.

— 1929 —

THE ONE-HUNDRED-AND-FOURTH ANNUAL
REPORT

OF THE

ROYAL BATH HOSPITAL

AND

RAWSON CONVALESCENT HOME,

HARROGATE, YORKSHIRE,

Instituted for the Relief of Poor Persons from all parts of
Great Britain and Ireland, whose cases require
the use of the various Mineral Waters
and Baths of Harrogate.

FOUNDED 1824. RE-ERECTED 1888.

SUPPORTED BY ANNUAL SUBSCRIPTIONS
AND VOLUNTARY CONTRIBUTIONS.

Patron : The Rt. Hon. the Earl of Harewood, K.G., D.S.O.

HARROGATE :

R. ACKRILL, LTD., PRINTERS, BOOKBINDERS, AND LITHOGRAPHERS.

1930.



Digitized by the Internet Archive
in 2019 with funding from
Wellcome Library

<https://archive.org/details/b31700809>

THE ROYAL BATH HOSPITAL.

TRUSTEES OF THE REAL PROPERTY.

WALTER FREEMAN, Esq., J.P., BILTON COURT, HARROGATE.
 MAJOR J. W. DENT, J.P., RIBSTON HALL, WETHERBY.
 MATTHEW STEPHENSON, Esq., J.P., BISHOPTON LODGE, RIPON.
 CAPT. C. S. GREENWOOD, D.L., J.P., SWARCLIFFE HALL, BIRSTWITH,
 HARROGATE.

TRUSTEES OF THE FUNDED PROPERTY.

WALTER FREEMAN, Esq., J.P., BILTON COURT, HARROGATE.
 MAJOR J. W. DENT, J.P., RIBSTON HALL, WETHERBY.
 CAPT. C. S. GREENWOOD, D.L., J.P., SWARCLIFFE HALL, BIRSTWITH,
 HARROGATE.
 COL. J. U. M. INGILBY, J.P., O.B.E., NORTH DEIGHTON MANOR,
 WETHERBY

THE RAWSON CONVALESCENT HOME.

TRUSTEES.

MAJOR A. E. COLLINS,, KNARESBOROUGH HOUSE, KNARESBOROUGH.
 LT.-COL. SIR WM. HY. INGILBY, BART., J.P., RIPLEY CASTLE.
 SIR THOS. S. LAWSON-TANCRED, BART., J.P., ALDBORO' MANOR,
 BOROUGHBRIDGE.

January, 1930.

OFFICERS OF THE INSTITUTION FOR 1930.

Patron :

THE RIGHT HON. THE EARL OF HAREWOOD, K.G., D.S.O.,
Harewood House, Leeds.

President :

MAJOR J. W. DENT, J.P., Ribston Hall, Wetherby.

Vice-Presidents :

THE RIGHT HON. VISCOUNT MOUNTGARRET, Nidd Hall, Harrogate.
WALTER FREEMAN, Esq., J.P., Bilton Court, Harrogate.
M. STEPHENSON, Esq., J.P., Bishopton Lodge, Ripon.

Hon. Treasurer :

WALTER FREEMAN, Esq., J.P., Bilton Court, Harrogate.

Committee for the Government of the Hospital :

THE PATRON. PRESIDENT. VICE-PRESIDENTS.

HON. TREASURER. HON. PHYSICIANS.

and the following Governors :

Chairman—C. A. RHODES, Esq., J.P., 12, Rutland Rd., Harrogate.
J. H. BARKER, Esq., 15, York Road, Harrogate.
S. BARNES, Esq., Beckwith Knowle, Harrogate.
F. BOYCE, Esq., 48, Duchy Road, Harrogate.
C. E. CARTER, Esq., J.P., Larchfield, Harrogate.
COL. W. F. COLLINS, D.S.O., D.L., J.P., Cundall Manor, Pilmoor.
J. S. COWELL, Esq., 1, Hollins Road, Harrogate.
MAJOR E. P. CROSS, The Hermitage, Harrogate.
SIR LORAIN G. DUNBAR, Whitehall Lodge, Harrogate.
SIR JOHN EAGLESOME, K.C.M.G., 4, Beech Grove, Harrogate.
J. A. EDDISON, Esq., 7, Langcliffe Avenue, Harrogate.
S. HOGG, Esq., J.P., 61, Kent Road, Harrogate.
J. E. HURTLEY, Esq., Clover Hill, 34, Rutland Road, Harrogate.
W. L. KIRBY, Esq., Ridge Cottage, Hill Road, Haslemere.
LT.-COL. ARTHUR KIRK, J.P., Rosehurst, Pannal, Harrogate.
F. MUDD, Esq., J.P., 3, Queen Parade, Harrogate.
ALD. R. ANNAKIN, J.P. (Mayor of Harrogate).

House Committee :

THE CHAIRMAN (ex-officio), THE HON. TREASURER (ex-officio), LT.-COL.
A. KIRK, MESSRS. BARKER BARNES, BOYCE, COWELL, HOGG, HURTLEY,
DR. HOBSON, DR. WALKER, DR. PRINGLE, and DR. CALTHROP.

Building Committee :

THE CHAIRMAN (ex-officio), THE HON. TREASURER (ex-officio), SIR J.
EAGLESOME, LT.-COL. KIRK, MESSRS. BARNES, COWELL, DR. PRINGLE.

Garden Committee :

SIR L. G. DUNBAR, LT.-COL. KIRK, MESSRS. BARKER, BARNES & HURTLEY.

Chaplain :

The REV. J. BELL, M.A.

Hon. Solicitors :

MESSRS. POWELL, SON & EDDISON.

Bankers :

BARCLAY'S BANK, LIMITED (Harrogate Branch).

Secretary - MR. E. P. L. DIXON, M.A. (Oxon).

Matron :

Miss F. M. CORT, A.R.R.C.

Dispenser :

MR. E. FORTUNE.

Auditors :

MESSRS. LOWREY, WESTON & WHALLEY (Chartered
Accountants), Harrogate and Leeds.

HONORARY MEDICAL STAFF.

Consulting Physicians :

- *L. J. HOBSON, M.D. (Lond.), F.R.C.S. (Eng.), 6, Queen Parade, Harrogate.
 *A. W. HINSLEY WALKER, J.P., M.D. (Brux.), M.R.C.S., L.R.C.P. (Lond.),
 Argyle House, Harrogate.
 *DAVID BROWN, M.D., B.Sc. (Lond.), M.R.C.S., L.R.C.P. (Lond.).

Physicians :

- *G. L. KERR PRINGLE, M.C., M.D. (Edin.), Archway House, 24, Swan
 Road, Harrogate.
 *GEOFFREY HOLMES, M.B., B.Ch. (Cantab.), 11, Ripon Road, Harrogate.
 *LIONEL C. E. CALTHROP, M.B. (Durham), M.R.C.S., L.R.C.P. (Lond.),
 17, Beech Grove, Harrogate.
 ALFRED C. SHARP, M.D. (Glas.), 4, Alexandra Road, Harrogate.
 *WILLIAM YEOMAN, M.B. (Lond.), M.R.C.S., L.R.C.P. (Lond.), 10, Duchy
 Road, Harrogate.
 W. SHIRLEY KIDD, M.B., B.S. (Lond.), M.R.C.S., L.R.C.P. (Lond.),
 4, Leeds Road, Harrogate.
 R. NIMMO WATSON, M.R.C.S., L.R.C.P. (Lond.), 11, Otley Road,
 Harrogate.
 DOROTHY POTTER, M.B., Ch.B. (Edin.), D.P.H. (Liverpool),
 17, York Place, Harrogate.

Surgeon :

- HERBERT FRANKLING, C.B.E., M.R.C.S. (Eng.), 19, York Rd., Harrogate.

Ophthalmic Surgeon :

- JAMES FISON, M.A., M.D. (Cantab.), 59, York Place, Harrogate.

Surgeon for Diseases of Ear, Nose and Throat :

- A. B. PAVEY-SMITH, M.C., B.A., M.B., B.Ch. (Cantab.), F.R.C.S. (Eng.),
 L.R.C.P. (Lond.), 14, Leeds Road, Harrogate.

Clinical Laboratory :

- SINCLAIR MILLER, D.S.O., M.C., M.A., M.D., M.R.C.P. (Lond.), B.Sc.,
 D.P.H. (Belf.)
 F. B. SMITH, M.A., M.D., (Cantab.), M.R.C.S., L.R.C.P. (Lond.),
 6, Victoria Avenue, Harrogate.

Radiologists :

- C. G. HITCHCOCK, M.R.C.S., L.R.C.P. (Lond.), 1, Spring Mount, Harrogate.
 J. ALEXANDER THOMSON, B.Sc. (Aberd.), M.B., Ch.B., D.M.R.E., 10,
 Ripon Road, Harrogate.

Dental Surgeons :

- ERNEST WHITE, M.R.C.S., L.R.C.P. (Lond.), L.D.S., R.C.S. (Eng.),
 12, Ripon Road, Harrogate.
 H. J. STICKLAND, L.D.S., R.C.S. (Eng.), 4, Prospect Place, Harrogate.
 G. R. WINTER, L.D.S., R.C.S. (Eng.), 12, Princes Square, Harrogate.

Anæsthetist :

- W. SHIRLEY KIDD, M.B., B.S. (Lond.), M.R.C.S., L.R.C.P. (Lond.).

Gynæcologist :

- MURIEL KEYES, L.R.C.P., L.R.C.S. (Edin.), L.R.F.P.S. (Glas.), 2, Duchy
 Court, Otley Road, Harrogate.

Registrar :

- R. B. J. RUTHERFORD, M.B., Ch.B., 12, York Road, Harrogate.

*Members of Committee.

ANNUAL MEETING,

TUESDAY, 11TH FEBRUARY, 1930.

The 104th Annual General Meeting of the Royal Bath Hospital and Rawson Convalescent Home was held on Tuesday, 11th February, in the Board Room.

The Rt. Hon. the Earl of Harewood, K.G., D.S.O., presided. Among those present were Walter Freeman, Esq., J.P., Matthew Stephenson, Esq., J.P., Vice-Presidents; Sir John Eaglesome, K.C.M.G., Sir L. G. Dunbar, Col. W. F. Collins, D.S.O., Lt.-Col. A. Kirk, J. A. Eddison, Esq., S. Hogg, Esq., C. A. Rhodes, Esq., J.P., J. H. Barker, Esq., Dr. L. J. Hobson, Dr. A. W. Hinsley Walker, J.P., Dr. G. L. Kerr Pringle, Dr. G. Holmes, Dr. L. C. E. Calthrop, Dr. W. Yeoman, Dr. Sinclair Miller, G. R. Winter, Esq., Dr. Dorothy Potter, Dr. Muriel Keyes, Dr. R. B. Rutherford, Mr. C. E. Learoyd (Shipley), Mr. T. B. Newton (Newcastle), etc.

Apologies for absence were received from Ella Lady Peel, Miss Bolland, Mrs. Norton, Archdeacon Phipps, Major E. P. Cross, Mr. J. H. Ainley, Mr. Stanley Barnes, Mr. C. E. Carter, Mr. J. S. Cowell, Mr. F. Mudd, Mr. W. E. Plews, and Dr. A. C. Sharp.

LORD HAREWOOD, in moving the adoption of the Reports and Accounts, said he would like to express his thanks for the very kind reference in the Report to the death of his father, who had always taken a very deep interest in the Hospital and always looked upon it, from the family point of view, with considerable pride. It was a hospital in which his family had always taken a very deep interest.

He was glad to see that the finances of the management of the Hospital continued to be in a much better state than those of most of the hospitals with which he was acquainted. It was always a matter of some anxiety to keep the expenditure of any hospital within the limits set by its income, but, thanks to an efficient Committee of Management, he thought their hospital came nearer than most to attain that desirable end.

The work done in the Laboratory seemed to be most satisfactory, although the Endowment Fund appeared to be standing still. He hoped, however, it would expand proportionately to the work which the Laboratory was bound to perform.

MR. WALTER FREEMAN, in seconding the resolution, thanked Lord Harewood for his remarks about the Laboratory. It was a subject to which he had drawn attention ever since its inception. Last year it showed a deficit of £374. The work was increasing and the costs were rising. He greatly desired to see it on a more secure financial foundation. Turning to the Revenue Account, he said they had had considerable expense of a more or less extraordinary character. They were putting in an electric lift at a cost of approximately £800, and were shortly going to build a new operating theatre at a cost of £500. This expenditure they would be able to meet by accumulations in hand from the income account. They would, therefore, not have to draw upon their capital. He would like to draw special attention to the gift of Colonel Wharton of £250 in connection with the Thanksgiving Fund for the King's recovery. This sum they proposed to put to Capital Account.

The Reports and Accounts were then adopted.

LORD HAREWOOD then moved a vote of thanks to the Chairman and Members of the Committee of Management, and proposed their re-election, with the addition of Mr. J. H. Barker in place of Mr. C. W. Lotimer, and the appointment of the nominees of the Hon. Medical Staff, Dr. G. L. Kerr Pringle, Dr. Geoffrey Holmes, Dr. L. C. E. Calthrop, and Dr. W. Yeoman.

MR. MATTHEW STEPHENSON, J.P., seconded, and the resolution was carried.

MR. C. A. RHODES, J.P., Chairman of the Committee, replying, said the Committee were grateful for the manner in which the resolution had been received. He did not think a Committee could be found which was more assiduous in the discharge of its duties. They kept a close scrutiny on all details of management and expenditure. He referred to the late Lord Harewood, and said they were always glad to see him at their meetings. He often had some shrewd advice to give them, and they were always glad to accept it. His last visit was in October, 1927, when he presented the portrait of their Treasurer.

They were all gratified to know that the family was going to continue its interest in the Hospital because the present Lord Harewood had accepted the office of Patron.

Most of the things they set out to accomplish ten years ago would be completed when the additions now in progress had been

finished, but he hoped that during the next few years they would be able to build up a fund for further use. Paying a tribute to the Matron, Miss Cort, and the Staff generally, he said that when a deputation from Sheffield went round the Hospital some time ago, one lady remarked that there was nothing of the "institution" about the Hospital. They tried to make their patients comfortable, and regarded them as individuals and not as mere numbers.

In conclusion, Mr. Rhodes expressed appreciation of the help given by the contributions from the Approved Societies, without which the financial position would be far less satisfactory.

LT.-COL. A. KIRK, J.P., proposed a vote of thanks to Mr. Freeman for his services as Hon. Treasurer, and his re-election for the ensuing year, and referred in eulogistic terms to the devoted service Mr. Freeman had given over a period of 45 years. For 12 years he had been Chairman of the Committee, and for the past 26 or 27 years he had been Hon. Treasurer. From his own experience and association with the Hospital, he could testify to the value of Mr. Freeman's services. It was a record of which anyone might be proud, and he hoped Mr. Freeman would continue to act for many years to come.

This was seconded by DR. L. J. HOBSON, and carried.

MR. FREEMAN, in reply, said the Hospital had been almost his life's work, and as long as he was able, he hoped to continue it.

SIR JOHN EAGLESOME, K.C.M.G., proposed a vote of thanks to the Members of the Hon. Medical Staff and their re-election. He said the work of the Hospital had proceeded smoothly as usual, the Medical Staff working at the alleviation of pain, the cure of the disease, and the correction of the subsequent effects. All these results had been achieved and would only continue to be arrived at by means of scientific research.

In their Report for 1929 the Ministry of Health had referred definitely to the advantage of spa treatment or balneology. The eminent physician, Sir Farquhar Buzzard, said in this connection "Spa treatment supplies unrivalled opportunities for that research which will one day enable us to teach the public how Rheumatism can be prevented." He had recently seen a summarised report on 2,000 consecutive cases of Rheumatism. This clearly indicated prominent features, which, in fewer cases, might not be specially noted, or important factors, which might have been omitted in earlier cases.

The whole question of research done in this and similar special hospitals for Arthritis deserved wide publicity. While the average medical practitioner might deal with 100 cases, the Medical Staff at the Royal Bath Hospital would have had experience of thousands of cases, and would have obtained that knowledge upon which research work must be based.

Sir John, referring to the approaching difficulty of obtaining research workers in every branch of science, said those of the former generation belonged to the days when large families were not uncommon. One or two of the boys might have to go to seek their fortunes abroad, while another would be prepared to enter a laboratory. But when a family consisted of only one or two, the boy himself and his parents not unreasonably claimed that he should aim at a position with an assured income rather than enter a field where the prizes were so few and the gains so uncertain. With taxation imposed on an Oriental scale, the remedy was to employ some of the vast sums spent on sickness and other benefits for research.

The Committee had not aimed at anything ambitious, but there had been steady and continued progress, and he had no doubt it would continue.

SIR L. G. DUNBAR seconded the resolution, which was carried.

DR. KERR PRINGLE, replying on behalf of the Hon. Medical Staff, said his colleagues were enthusiastic and very jealous of the reputation of the Hospital. Its efficiency as a Spa Hospital was a big advertisement for Harrogate. It became known amongst medical men, and he suggested that the Corporation might with advantage take more interest in the welfare of the Hospital. It was very much better than the advertisements on the railway stations and in the London omnibuses, on which considerable sums of money were spent.

Referring to the forthcoming opening in London of a clinic for rheumatic patients, which it was intended to supplement by others in the large towns, Dr. Pringle remarked that spa hospitals had nothing to fear from such clinics. On the contrary he believed that they would get more patients as a result of them, for people would see the advantage of physical and hydrological methods. There was a vast difference between treatment in a clinic and at a hospital. A man who went to a clinic was only there for an hour or two. He would have to travel from his home in all weathers,

and might be at work part of the day, whereas if he went to a hospital, he would get the benefit of a change of environment, change of air, and change of diet, and he could be looked after the whole time and have his treatment arranged and varied accordingly.

MR. C. E. LEAROYD (Shipley) proposed the re-election of the Auditors, Messrs. Lowrey, Weston & Whalley.

This was seconded by MR. T. B. NEWTON (Newcastle), who said that if the Hospital were not so far from Newcastle many more patients would come from there. The results which had been obtained had been remarkable.

The resolution was carried.

MR. RHODES proposed a vote of thanks to Lord Harewood for presiding over the meeting. This was seconded by MR. FREEMAN and carried.

LORD HAREWOOD, responding, said it was a great pleasure to come in the place occupied by his father for so many years. He expressed gratification at the kind remarks by Mr. Newton respecting the work of the Hospital.



Report of the Committee of Management.

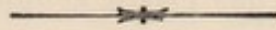

*To The Right Honourable The Earl of Harewood, K.G. D.S.O., and
Subscribers of the Royal Bath Hospital and Rawson
Convalescent Home, Harrogate.*

In presenting the 104th Annual Report, your Committee begs to state that during the past year the total number of patients admitted to the Hospital was 1,176, of whom 915 stayed for a second term; 401 cases were admitted to the Rawson Convalescent Home, 281 staying for a second term. The total number of cases admitted to both Institutions, 1,577, shows a slight increase over the figure (1,528) for the previous year, and, but for an outbreak of an infectious character, which, however, was happily confined to one case, the increase would have been considerably more marked.

That the work of the Hospital continues to grow and to be more widely known and appreciated is evident from the fact that the Waiting List assumed larger proportions than ever before. Possibly the fine summer to some extent contributed to this, but whether this be so or no, the fact remains that at one time nearly 300 cases were awaiting admission. This emphasises the frequently repeated request of your Committee that cases in need of treatment should apply for admission as early in the year as possible. During the first three or four months, so far from there being serious congestion, beds are available with little or no delay. If, however, patients will defer their applications until the early summer, they must inevitably face a delay (sometimes as long as two months) before they can secure admission.

PERSONAL.

It is with deep regret that your Committee has to record the death of the Earl of Harewood, G.C.V.O., the Patron of both Institutions. The Harewood family has been closely associated with the fortunes of the Hospital ever since the time when in 1822 they gave the magnificent site on which the present Hospital stands. This tradition was fully maintained by the

late Earl, who, despite the numerous claims upon his activities, has always taken a sympathetic interest in its work and the developments of recent years. By his death your Committee feels that the Hospital has lost a genuine friend.

Your Committee is, however, gratified to state that the present Earl (formerly Viscount Lascelles) has very kindly consented to fill the position vacated by his father, and it is their sincere hope that he will, for very many years to come, be able to give them the help and influence which has ever been readily forthcoming from his predecessors in the highest position which the Hospital has to offer.

The departure of Dr. David Brown, who has gone to live in Oxford, necessitated his resignation from the Hon. Medical Staff, and his place has been filled by the appointment of Dr. Dorothy Potter.

Dr. Brown's zeal and devotion to the best interests and progress of the Hospital, coupled with his unfailing courtesy and personal charm, had endeared him to his Medical colleagues, and indeed to all associated with the work of the Hospital. Your Committee, as some slight recognition of the value of his services, has elected him a member of the Hon. Consulting Staff. It is hoped that thus his association with the Hospital, though of necessity in a much modified form, may long continue.

For the vacancy created on the Board of Management through the removal of Mr. C. W. Lotimer from Harrogate to the South of England, your Committee proposes to nominate Mr. J. H. Barker, who has consented to allow his name to be put forward. Mr. Barker has been connected with the management of Addenbrooke's Hospital at Cambridge, and it is believed that his experience will be most valuable to his new colleagues.

Your Committee is gratified to report that it now feels justified in proceeding with the installation of an Electric Lift and the provision of a Theatre for minor surgical Operations. Work on the former is now proceeding and it is hoped that both will be ready for use by midsummer. It is confidently expected that with the addition of these long needed facilities the work of the Hospital will greatly gain in efficiency.

The buildings have been maintained in a state of complete repair. The outside has been painted throughout, the heating arrangements have been extended and improved and a considerable sum of money has been expended in remodelling the fall pipes for dealing with the surface water. The lightning conductors have been tested and put in thorough working order.

FINANCE.

Receipts for the year show a satisfactory, if, in several cases, only slight increase on those of the previous year. The most noticeable are the annual subscriptions and grants from Approved Societies, both of which are greater by about £200. Expenditure has in its turn increased by nearly £600. Outside painting accounts for about £200 of this and has been wholly defrayed out of this year's income, though it is not of course an annual charge. The Housekeeping items show little variation from those of 1928, but there are substantial increases for Fuel, Wages and X-Ray charges, though it must be remembered that our radiologists receive no fees for their work and only charge for their out-of-pocket expenses. Another item showing a marked increase is that of "Rates." This is likely to be both permanent and inevitable, since it is due to the new assessment, which is considerably higher than that hitherto in force.

The expenditure on the Laboratory has increased by £90 and as the income can show no increase so long as the Endowment Fund remains stationary—(which it has now done for the past three years)—and entirely inadequate for the purpose for which it was inaugurated, this additional burden has to be defrayed from the income of the Hospital. So long as this unsatisfactory state of affairs continues, it is idle to expect any substantial surplus on the year's working.

Although there is a gratifying increase of about £200 in the amount received by way of grants from the Approved Societies, the importance of maintaining and extending the list of annual subscribers cannot be too strongly stressed. That voluntary hospitals have of recent years, in increasing numbers, been able to show a credit balance on the year's working is in most cases due to the help they have received from the locally organised contributory schemes. Our local Infirmary is a striking example. From such substantial assistance this Hospital is precluded since its patients come from all parts of the Kingdom. This fact seems further to affect adversely its oppor-

tunities for bequests and donations, since the claims of local institutions are naturally apt to take the first place in the intentions of the charitably disposed.

The amount received by way of Hospital Sunday and other Collections shows a small but welcome increase and the thanks of your Committee are accorded to all those who have contributed to this result. As, however, the Hospital participates to the extent of only one-ninth of all monies, which have not been definitely allocated to a particular institution, its share in the increased total collected is, comparatively speaking, small. Hitherto also it has received nothing whatever from Queen Alexandra's Rose Day, nor has it inflicted upon the public an annual Flag Day.

Details showing the cost per patient per week are shown, under the different items of expenditure, on page 18.

From these it will be seen that the total cost of a stay of two weeks amounted to £4 7s. 6d. In view of the fact that the full payment for this period amounts to only three guineas, it will be seen that the Hospital has to find from its other sources of revenue no less a sum than £1 4s. 6d. in respect of each fortnight, while in cases where the patient is exempted from payment of the weekly board fee of 10/6, the difference is automatically increased to £2 5s. 6d.

LEGACIES, &c.

During the year the following sums were received: Dr. Robert Hamilton, £100; Mrs. E. A. Richardson, £135 (on account). These two amounts have, in accordance with the invariable practice, been placed to the credit of the Hospital Endowment Account. No bequests have been received on behalf of the Rawson Convalescent Home during 1929.

Your Committee desires to express its gratitude to Colonel W. H. A. Wharton, of Skelton Castle, for a special donation of £250. This was earmarked for the Hospital under the Thanksgiving for the King's Recovery Fund and is the only gift of its kind which has been received. Your Committee has decided that this most handsome and welcome gift shall be devoted to the equipment of the new Operating Theatre.

GIFTS.

Your Committee gratefully acknowledges the receipt of the following :—

X-Ray Screen—Dr. J. A. Thomson.

Flowers, Fruit and Vegetables—Allerton Church and St. John's, Bilton.

Plants—Herbert Frankling, Esq., M.R.C.S.

Magazines and Papers—Mrs. Bulcock, Mrs. Rhodes, Lt.-Col. Kirk, Dr. R. J. Morris, Dr. Geoffrey Holmes, Walter Freeman, Esq., Proprietors of Yorkshire Evening News, and Editors of the Harrogate Advertiser and Herald.

Books—Lord Lilford, Dr. Geoffrey Holmes, and All Saints' Nursery College, Pannal.

Wheel Chairs, Crutches, etc.—Cairn Hydro.

Eggs—Lady and Miss Barran (Sawley), Miss Moore, Miss Crompton, and Mr. Pimp; The Hon. Lady Ingilby (Ripley), Mrs. Greenwood, Mrs. Gethin, Miss Watson, Miss Brewster, and St. John's (Bilton); and all those who both organised and contributed to the total of more than 7,500—a most gratifying increase of more than 1,500 over the number received in 1928.



OCCUPIED BEDS :

The daily average for each month was as follows :—

January ..	48.0	May ..	122.6	September ..	131.5
February ..	71.6	June ..	133.2	October ..	129.0
March ..	72.3	July ..	130.2	November ..	115.9
April ..	92.0	August ..	128.1	December ..	32.6

The following **Treatments** have been given during the year :—

	Men.	Women.	Total.
Aix Douche.....	49	137	186
Local Douche.....	75	43	118
Needle Douche.....	1,707	219	1,926
Scotch Douche.....	70	4	74
Hot Douche.....	—	2	2
Vichy Douche.....	1,518	1,320	2,838
Soda Bath.....	747	404	1,151
Sulphur Bath.....	2,604	1,753	4,357
Undercurrent Douche.....	1,631	967	2,598
Liver Pack.....	25	180	205
Local Pack.....	49	4	53
Berthollet	1,451	2,526	3,977
Paraffin Wax.....	781	1,257	2,038
Special.....	—	30	30
Inunction.....	31	—	31
Intravenous	—	60	60
Fango Pack	11	—	11
	<hr/> 10,749	<hr/> 8,906	<hr/> 19,655
Dry Massage.....	<hr/> 4,120	<hr/> 3,835	<hr/> 7,955
Swedish Remedial Exercises	<hr/> 1,010	<hr/> 1,207	<hr/> 2,217

Electrical Treatments have been given as follows:—

	Men.	Women.	Total.
Ionization	346	364	710
Leucodescent Lamp.....	491	692	1,183
Leucodescent Lamp & Ionization	25	23	48
Radiant Heat.....	1,206	1,549	2,755
„ „ and Ionization.....	142	106	248
High Frequency, general	105	124	229
„ „ and Massage.....	161	166	327
„ „ and Breeze.....	85	83	168
„ „ and Vacuum.....	23	438	461
Galvanism	5	114	119
Faradism	39	160	199
Schnee Four Cell.....	107	224	331
Diathermy.....	1,107	975	2,082
	<hr/> 3,842	<hr/> 5,018	<hr/> 8,860

Radiograms taken :	Dr. Hitchcock	180
	Dr. Thomson	155
		<hr/> 335

Dental Treatments .	Mr. White	71
	Mr. Stickland	71
	Mr. Winter	73
		<hr/> 215

Ophthalmic Examinations : Mr. Fison, 15.

Ear, Nose, and Throat : Mr. Pavey-Smith, Examinations. 181.
Operations, 22.

STATISTICAL TABLES

For the year ending 31st December, 1929.

(A). Number of Beds and Patients.

	1928.		1929.
1. Total Number of available beds	150	148
2. Patients resident, daily average	103	100.5
3. Number of Patients admitted			
during year	1,528	1,577
4. Average length of stay in days	23.6	22.6
5. Total number of Hospital days	36,139	35,724

(B). Annual Expenditure.

Average Cost of each Patient per week.

Average Total Cost of each Patient.

		Expenditure.			Av. Cost per Patient per week.			Av. Total Cost per Patient.		
		£	s.	d.	£	s.	d.	£	s.	d.
1. Provisions	2851	16	6	0	11	2	1	14	10
2. Dispensary and Laboratory	966	7	2	0	3	9	0	12	1
3. Domestic	1584	18	5	0	6	4	1	0	5
4. Salaries & Wages	4251	6	9	0	16	7	2	13	6
5. Miscellaneous	86	19	0	0	0	4	0	1	1
6. Administration	233	17	7	0	0	11	0	3	0
Statistical Cost		£9975	5	5	£1	19	1	£6	4	11
7. Establishment, Repairs	1040	17	8	0	4	1	0	13	2
8. Finance	146	17	1	0	0	7	0	1	11
Total Cost		£11163	0	2	£2	3	9	£7	0	0

Chaplain's Report.

Bankfield, Tewit Well Road,

Harrogate,

21st December, 1929.

TO THE GOVERNORS OF THE ROYAL BATH HOSPITAL AND
RAWSON CONVALESCENT HOME.

Gentlemen,

Two Services have been held in the Royal Bath Hospital every Sunday during the year 1929. The Holy Communion Service at 10 a.m. is much appreciated, and the Evening Service at 5-30, now voluntary, is very well attended. Few, if any, absent themselves and it is encouraging always to find so many men present who join heartily in the Service. Much is due to the Matron, Sisters and Nurses.

(Signed) E. S. CURWEN, M.A.,

Acting Chaplain.

Report of the Hon. Medical Staff.

A decade has passed since the Hospital was re-opened for civilian patients, and during that period over 12,500 patients have been treated in the Hospital, and, in addition, there have been almost 10,000 re-admissions.

During the ten years which have passed the class of case admitted has become gradually more that belonging to the rheumatic group. The number of semi-convalescent, chronic and debilitated patients admitted in 1929 being only a quarter of the number of those admitted in 1919. These facts show that the Hospital is being used for the purpose for which it was originally intended, and each year the number of cases admitted steadily increases. This last year we had a very large waiting list which we were unable to get through before the end of the year. This was partly due to an outbreak of Scarlet Fever among the domestic staff, which arrested the admission of patients.

With the exception of the months of January, February and March, the Hospital is full, and cannot cope with more, and we would again ask our professional colleagues to send in suitable cases which they know require treatment, in the early months of the year and not wait until the summer months. The Hospital is well warmed, and there is little risk of patients getting cold.

It is quite impossible for the Hospital to deal with all the cases who desire to be admitted in the summer months, and if the demand for beds continues, it will necessitate some definite alteration in the conduct of the Hospital.

The treatment of arthritic and rheumatic disease is a complicated, expensive and lengthy business, and the view is being gradually thrust upon us by the trend of present day happenings, that we shall have more particularly to define the exact type of case which shall be treated in the Hospital, and that a more careful selection of the cases must be made. Again, we recognise that in certain cases a duration of four to six weeks is far too short a period for treatment, that is if we are really to accomplish what we desire for the patient. The question therefore arises: Is it wiser to attempt to treat a large number of patients in a

limited time, or, to treat thoroughly a limited number to a successful conclusion, which would entail a considerably longer period of residence in the hospital. The governing body may have to consider the advisability of

- (1) Either altering its rules regarding admission, or
- (2) Adding a considerable number of beds to the Hospital.

Nine years ago we brought forward a development programme before the governing body—a new Bath-house, Cooling Room, Clinical Laboratory, Electric, Orthopædic, Dental, and Gynæcological Departments; Lift, Operating Theatre, and X-ray Department.

This programme of development is now nearing completion by the installation of Electric Lift and Operating Theatre; and of our original programme there only remains the X-ray Department, and we are under a debt of gratitude to our radiological colleagues who so kindly do all this work at their own private houses.

This class of hospital, although one of the best equipped in the country, is not yet on a level with many of the Rheumatic Hospitals in America.

We must not forget the psychological side in treating these cases. We must educate our patients to the fact that they can do a great deal for themselves in the way of treatment, that it is no good "lying down" to their condition and believing that they are chronic invalids and must not be expected to do this or that. We have before referred to what the Americans call "Educational Therapy," by which patients are taught employments which will assist them to move their stiffened joints and which may enable them to earn their living, besides giving them a fresh outlook on life and a sense of independence. This method of therapy is closely linked up with the medical aspect of Orthopædics. Faulty postures which lead to a vicious cycle must be corrected. The foot gear, of the women more particularly, requires constant attention, and they require much education on this point. It is becoming more and more necessary that the Hospital should have at its command the services of a skilled surgical boot and brace maker, who, on the premises, could alter the alignment of soles and heels to counteract deformities which are often increased or entirely due to faulty foot gear, and who would be able to fit accurately to the patient, braces, etc., to counteract faulty posture.

With the provision of the Operating Theatre our surgical colleague should be able to carry out the minor surgery of these arthritic joints, which is so often necessary, and which it is so difficult to get carried out in a general hospital. Such proceedings will, however, entail an increase in the Nursing Staff.

The work of the department concerned with the internal diseases of women progresses and would justify itself even more, but that many of the cases are of long standing. These require much longer time for treatment than that of the customary two or three weeks. That this special treatment is often essential in many female rheumatic cases is continuously being demonstrated, and the results are most gratifying.

The Honorary Medical Staff much regret that their colleague Dr. David Brown has had to relinquish his appointment on the Staff owing to his leaving Harrogate. His scientific services will be a distinct loss to the Hospital, and men of his type and thought are difficult to replace. Further reference is made to Dr. Brown's services in the Committee's report.

CLINICAL LABORATORY.

The routine work referred to the Clinical Laboratory during 1929 has increased considerably in volume, though the type is similar to that of previous years. 485 patients have been referred for technical observations, 2,042 specimens being examined and 116 vaccines prepared. Details of the type of specimens examined are appended.

This increase in work indicates the value of the Laboratory in the treatment of patients in the Hospital.

During August, 1929, Dr. Geoffrey Holmes, along with Dr. Whitridge Davies, of the Leeds University, and two of his assistants, used the Laboratory extensively in research work on the circulatory rate and the effect of baths thereon. An extensive research on the effect of the sulphur water on the excretion of purine bases was carried out by Dr. David Brown and Mr. Woodmansey, B.Sc., the Analytical Chemist to the Harrogate Royal Baths. Further investigation into the variation in gastric analysis in cases of arthritis has been carried out, and the results will be reported in due course.

LABORATORY.

January—December, 1929.

Total No. of patients referred, 485.

Bacteriological :

Blood	7
Colon Washings	1
Faeces	246
Fluid from Joints	3
Hair and Scrapings	1
Pus	11
Sputum	21
Sphenoidal Sinus Washing	1
Teeth	4
Throat and Nose	19
Tonsils	44
Uterus	184
Urine	229
Vaccines (Autogenous)	116
Von Pirquet	1

Bio-Chemical :

Est. of B.M.R.	8
BLOOD :					
Agglutinations	2
Chlorides	1
Coagulation	1
Calcium	12
Cytological	58
Sedimentation rate	15
Sugar Estimations	96
Urea	3
Uric Acid	13
Van Den Bergh	1
Glucose Tolerance	23
Lævulose Tolerance	2
Renal Efficiency	1
Wassermans	41
Cerebro-spinal Fluid	6
Stomach Contents—Fractional Analysis	121

Urines :

Short Chemical	475
Complete Chemical	48
Hydrogen Ion conc.	50
Uric Acid	155
Histological Exam.	1

Further supplies of Vaccines sent to Patients after discharge	21
---	------	------	------	----

Total No. of Examinations	2042
--------------------------------	------	------	------



RHEUMATIC GROUP.

	Women.	Men.	Total.
1. INFECTIVE—			
(a) Rheumatic Fever and Sub-acute Rheumatism ..	69	82	
(b) Arthritis due to a specific Infective Organism ..	3	1	
(c) Focal Arthritis (Associated with gums, teeth, tonsils or other definite focus)	72	48	
(d) Indeterminate Arthritis (including Still's Disease)	238	120	
(e) In Zymotic Disease—Scarlet Fever, Diphtheria, Dysentery, etc.	1	—	
	—383	—251	634
2. METABOLIC—			
(a) Gout	14	15	
(b) Due to Endocrine Deficiencies	—	1	
	—14	—16	30
3. TRAUMATIC—			
(a) Injury	26	11	
(b) Static	6	1	
	—32	—12	44
4. DEGENERATIVE—			
Osteo-Arthritis	—127	—125	252
FIBROSITIS	167	200	367
NEURITIS AND SCIATICA	26	55	81
SPONDYLITIS DEFORMANS	8	15	23

				Women.	Men.	Total.
DISEASES OF THE SKIN—						
Acne	—	1	
Dermatitis	2	5	
Eczema	10	9	
Furunculosis	—	2	
Pemphigus	—	1	
Pruritus	1	—	
Psoriasis	6	5	
Seb. Capitis	—	1	
Seb. Sicca	1	—	
Specific	—	1	
Urticaria	1	—	
				—21	—25	46

DISEASES OF THE NERVOUS SYSTEM—

Disseminated Sclerosis	3	—	
Encephalitis Lethargica	—	1	
Hemiplegia	—	1	
Hysteria	1	—	
Infantile Paralysis	1	—	
Neurasthenia	5	3	
Paralysis Agitans	2	—	
Paraplegia	1	—	
Sclerosis	1	2	
Tabes Dorsalis	—	4	
				—14	—11	25

DISEASES OF BONES AND JOINTS—

Acromegaly	1	—	
Genu Valgum	—	1	
Osteitis Fibrosa	—	2	
Paget's Disease	3	3	
Pes Planus	4	6	
Sacrilisation	—	1	
Scoliosis	1	—	
Synovitis	1	1	
				—10	—14	24

			Women.	Men.	Total.
GASTRO-INTESTINAL DISEASES...	..		7	—	7
GENITO-URINARY DISEASES	1	—	1
MUCOUS COLITIS...	7	2	9
HEART AND CIRCULATORY	3	3	6
RESPIRATORY	2	—	2
DEBILITY	8	8	16
OBESITY	2	—	2
TUBERCLE	1	1	2
DIABETES	2	1	3
POST-OPERATIVE CONVALESCENTS	..		2	—	2
MALIGNANT DISEASE	1	—	1



THE ROYAL BATH REVENUE ACCOUNT, for the

Figures, 1928.-			Expenditure.					
£	s.	d.		£	s.	d.	£	s.
752	8	8	To Meat.....	803	8	7		
6	7	0	Less Sale of Swill, &c...	7	11	9		
746	1	8		795	16	10		
158	11	1	„ Fish.....	158	19	7		
733	2	4	„ Groceries	738	16	8		
264	11	2	„ Milk and Eggs.....	257	5	4		
319	17	5	„ Butter.....	332	4	9		
268	15	9	„ Vegetables.....	231	14	8		
340	10	9	„ Flour and Bread	335	1	2		
1	13	6	„ Stimulants	1	17	6		
2833	3	8					2851	16
4180	16	5	„ Salaries and Wages.....	4251	6	9		
652	2	1	„ Fuel	708	5	3		
238	2	0	„ Gas and Water.....	233	10	4		
			„ Postages, Carriage, and					
68	19	11	Telephone.....	71	5	4		
154	6	4	„ Printing and Stationery....	162	12	3		
			„ REPAIRS & RENEWALS :					
201	4	0	Furniture Renewals	153	9	9		
870	5	1	Building Repairs	1040	17	8		
138	7	3	Bedding, Linen, &c.....	250	14	11		
135	4	3	Crockery and Hardware..	120	9	9		
84	13	10	„ Rates and Insurance.....	141	17	1		
5	0	0	„ Rent of Wells.....	5	0	0		
28	0	3	„ Garden.....	32	15	2		
223	9	11	„ Drugs.....	260	9	3		
58	4	9	„ Dressings.....	49	0	11		
58	5	3	„ Appliances	73	2	2		
157	19	11	„ Electrical Charges	118	8	5		
169	5	6	„ X-Ray Fees	208	16	6		
40	3	7	„ Sundries	54	3	10		
7464	10	4					7936	5
			„ Contingencies Reserve Account Transfer				300	0
284	5	11	„ Deficit on Laboratory Revenue Account, transferred				374	18
							11463	0
			„ Special Reserve for New Operating Theatre				500	0
500	13	4	„ Balance, surplus for year to date.....				242	3
£11082	13	3					£12205	3

The cost per patient per fortnight amounted to £4 7s. 6d. and the Board Fee (£1 1s.) This deficit has to be made good by

HOSPITAL, HARROGATE.*Year ending December 31st, 1929.*

	Receipts.						Figures, 1928.		
	£	s.	d.	£	s.	d.	£	s.	d.
By Annual Subscriptions	4366	14	6				4028	2	0
Less 279 Home Patients on Hospital Recommendations	456	15	0				380	2	0
	3909	19	6				3648	0	0
Add 62 Hospital Patients on Home Recommendations ..	107	2	0				126	0	0
				4017	1	6	3774	0	0
„ Patients' Contributions				2087	8	6	2060	16	0
„ Hospital Sunday and other Collections.....	239	9	9				200	1	9
„ Donations	40	4	3				25	5	7
	279	14	0				225	7	4
Less Proportion due to Convalescent Home...	68	15	9				50	0	11
				210	18	3	175	6	5
„ Approved Societies				835	8	2	619	18	3
„ Dividends from Railway and other Investments.....				1811	18	1	1774	4	1
„ Bank Interest				93	1	8	58	15	2
„ Income Tax refunded.....				330	2	2	270	6	0
„ Maintenance and General Expenses (pro rata) of 682 Patients admitted to the Convalescent Home				2819	5	0	2349	17	4
				£12205	3	4	£11082	13	3

This sum exceeds by £1 4s. 6d. the cost of a Recommendation (£2 2s.) donations, and interest on investments, &c

THE RAWSON CONVALESCENT REVENUE ACCOUNT *for the*

Figures, 1928.

£ s. d.

Expenditure.

£ s. d.

	To Transfer from Royal Bath Hospital Revenue Account for Maintenance and General Expenses of 682 Patients...	2819 5 0
2349 17 4		
117 18 6	„ Balance, Surplus for year to date	12 18 5

 £2467 15 10

 £2832 3 5

Receipts.			Figures, 1928.		
	£	s. d.	£	s. d.	£ s. d.
By Annual Subscriptions	667	16 0			500 17 0
Less 62 Hospital Patients on Home Recommendations.	107	2 0			126 0 0
	560	14 0			374 17 0
Add 279 Home Patients on Hospital Recommendations	456	15 0			380 2 0
			1017	9 0	754 19 0
„ Patients' Contributions.....			746	0 0	604 11 0
„ Transfer (pro rata) of the Revenue from Hospital Sunday and other Collections and Donations			68	15 9	50 0 11
„ Admission by Payment			491	9 0	550 11 0
„ Dividends from Railway and other Invest- ments.....			455	10 2	455 10 2
„ Bank Interest			3	5 8	2 9 11
„ Income Tax refunded.....			49	13 10	49 13 10
			£2832	3 5	2467 15 10

THE ROYAL BATH LABORATORY REVENUE ACCOUNT

Figures, 1928.			Expenditure.	£	s.	d.
£	s.	d.				
302	5	0	To Wages.....	328	14	2
31	19	6	„ Gas, Coke, and Electricity	33	1	7
6	9	0	„ Telephone and Insurance.....	10	15	0
8	5	0	„ Printing	0	19	6
18	15	1	„ Alcohol, Drugs, &c.	37	12	3
12	12	9	„ Test Tubes, Vaccine Bottles, etc.....	30	0	9
..			„ Painting outside.....	12	10	0
..			„ Shelving put in	16	2	0
380	6	4		£469	15	3

HOSPITAL, HARROGATE.*for the Year ending December 31st, 1929.*

	Receipts.			Figures, 1928.		
	£	s.	d.	£	s.	d.
By Dividends from Investments	64	0	0	74	0	0
„ Spirit Duty—Rebate	9	12	5	5	15	5
„ Vaccine Fees.....	20	14	6	15	15	0
„ Donation	10	0		10	0	
„ Deficit for year transferred to Hospital Account	374	18	4	284	5	11
	<hr/>			<hr/>		
	£469	15	3	380	6	4
	<hr/>			<hr/>		

THE ROYAL BATH HOSPITAL AND BALANCE SHEET,

Liabilities.					
	£	s.	d.	£	s. d
ROYAL BATH HOSPITAL ENDOWMENT FUND :					
As last year.....	47313	11	1		
Added during year.....	235	0	0		
				47548	11
RAWSON CONVALESCENT HOME ENDOWMENT FUND :					
As last year.....				11569	5
LABORATORY ENDOWMENT FUND :					
As last year.....				1600	0
DONATIONS FOR SPECIAL PURPOSES :					
As last year.....	97	15	0		
Added during year.....	25	0	0		
				122	15
RESERVE FOR DEPRECIATION OF INVESTMENTS :					
Hospital, as last year.....	4762	19	2		
Home, as last year.....	1955	0	0		
				6717	19
PREPAID SUBSCRIPTIONS				25	4
PREPAID COLLECTIONS.....				37	16
CONTINGENCIES RESERVE ACCOUNT :					
As last year	1000	0	0		
Add Special Donation, King's Recovery Thanksgiving	250	0	0		
Further Reserve	300	0	0		
				1550	0
SPECIAL RESERVE FOR NEW OPERATING THEATRE.....				500	0
SUNDRY CREDITORS				484	9
ROYAL BATH HOSPITAL REVENUE ACCOUNT :					
As last year	2561	3	9		
Add Surplus for year	242	3	2		
				2803	6
				£72959	7

We have examined the books of THE ROYAL BATH HOSPITAL AND RAWSON CONVALESCENT HOME with the Vouchers and have verified the Securities for money invested and hereby certify the above Balance Sheet to be correct.

January 10th, 1930.

RAWSON CONVALESCENT HOME, HARROGATE.

December 31st, 1929.

Assets.		£	s.	d.	£	s.	d.
INVESTMENTS :							
Hospital Account at cost, as last year		47292	6	9			
Home Account at cost, as last year...		11438	0	0			
Laboratory Account at valuation, as last year.....		1600	0	0			
Reserve for Depreciation Account :							
Hospital Account at cost as last year		4762	19	2			
Home Account at cost as last year		1955	0	0			
Total of Investments ..		£67048	5	11			
DIVIDENDS ACCRUED DUE :							
Hospital Account.....	620 18 3						
Home Account.....	127 4 1						
Laboratory Account.....	32 0 0						
		780	2	4			
BARCLAY'S BANK LTD. :							
Deposit Account.....	1861 15 4						
Current Account	2004 19 2						
Home Endowment Account.....	134 11 3						
Hospital Endowment Account.....	258 19 3						
		4260	5	0			
PETTY CASH (in hand)		7	7	11			
RAWSON CONVALESCENT HOME REVENUE ACCOUNT :							
As last year.....	876 4 8						
Less : Surplus for year	12 18 5						
		863	6	3			
		£72959	7	5			

LOWREY, WESTON & WHALLEY,

CHARTERED ACCOUNTANTS, AUDITORS.

Royal Bath Hospital.

BENEFACTIONS (LAND).

1822—On the 2nd October, 1822, at a Public Meeting at the Crown Hotel, Harrogate, the Earl of Harewood gave 1a. 2r. 16p. of land, on which the Hospital was erected in 1824.

1872—The Earl of Harewood gave 2a. 1r. 24p. of land adjoining the Hospital.

1888—The Earl of Harewood gave 3 roods of land adjoining the Hospital.

Rawson Convalescent Home.

FOUNDER'S BENEFACTION.

1888.—On September 22nd, Miss Rawson, of Nidd Hall, gave £9,000 towards the erection of the Convalescent Home, in respect of which, she or the descendant of Benjamin Rawson, Esq., who, for the time being, is a Trustee of the Rawson Convalescent Home, has the right in priority to recommend five patients in each year.

Royal Bath Hospital.

LIST OF LEGACIES AND DONATIONS.

(See Rule 5).

	£.	s.	d.
1822—Richard Clarke, Esq., Whitby.....	450	0	0
1833—Mr. Henry Cockshott, Addingham, £10 per annum for 12½ years	115	6	0
1830—Rev. Timothy Shann, Hampsthwaite	50	0	0
1844—Mrs. Ewart, Spring Bank, Harrogate	35	0	0
1845—Mrs. Lawrence, Studley Hall, Ripon (reduced 3 per cent.)	1000	0	0
1848—Mrs. Matthewman, Park Parade, Harrogate	10	0	0
1849—Joseph Taylor, Esq. (Taylor, Wadsworth, & Co.), Leeds...	100	0	8
1852—Thomas Clapham, Esq., Stackhouse, near Settle.....	3600	0	0
1852—Mr. Lister Brand, Harewood.....	270	0	0
1853—Rev. T. Knowles, South Summercoates, Lincolnshire.....	15	1	0
1853—Robert Richardson, Esq., Surgeon, Harrogate (Founder of the Hospital)	100	0	0
1854—Misses E. and S. Cawood, near Greenhammerton.....	128	10	0
1856—Bewley Taylor, Esq., The Brooms, Stone, Staffordshire....	50	9	0
1856—Mrs. Betty Smith, Keighley.....	19	10	0
1856—Henry Stead, Esq., New Laiths Hall, Leeds.....	20	0	0
1859—Henry Brown, Esq., Bilton House, High Harrogate.....	50	0	0
1860—Miss Lister, Halifax	15	0	0
1860—Miss Mason, Copt Hewick, Ripon.....	200	0	0
1861—Miss Brown, Skipton	100	0	0
1862—Mr. Michael Sheard, Batley.....	19	19	0
1862—Edward Hudson, Esq., Roundhay, Leeds.....	50	0	0
1862—Thomas Durham, Esq., Gristhwaite, near Thirsk.....	100	0	0
1864—Mrs. Mary Beckett, Meanwood Park, Leeds.....	250	0	0
1864—Miss Elizabeth Beckett do.	100	0	0
1866—William Pearson, Esq., York.....	18	0	0
1866—B. J. Wilson, Esq., Hampsthwaite	100	0	0
1867—Miss Hamilton, Chapeltown, Leeds	100	0	0
1867—Thomas Buckle, Esq., Sowerby, Thirsk.....	36	0	0
1869—Thomas Clayton, Esq., Wakefield	100	0	0
1869—Miss Jackson, Commercial Inn, Harrogate.....	10	0	0
1870—Wm. Sinclair, Esq., Sowerby, Thirsk.....	200	0	0
1870—Mrs. P. Osborne, Stonefall, Harrogate.....	50	0	0
1871—Mrs. A. Yewdall, Francis Street, New Leeds, Leeds.....	19	19	0
1871—Rev. W. Green, Filey (formerly near Selby).....	26	9	6
1871—George Rogers, Esq., Harrogate.....	250	0	0
1872—Miss P. Hamilton, 5, Springfield Villas, Harrogate.....	100	0	0
1872—H. Harris, Esq., Bradford, Yorkshire.....	100	0	0
1872—Mrs. Barker, Harrogate	19	19	0
1873—W. B. Metcalfe, Esq., Harrogate.....	22	10	0
1873—B. G. Woodd, Esq., Hill Field, Hampstead.....	21	0	0
1873—Miss M. A. Hamilton, Harrogate.....	200	0	0
1873—Mrs. Brooks, Gateforth House, Selby.....	25	0	0
1875—John Williamson, Esq., Masham	45	0	0
1875—James Holroyd, Esq., Harrogate.....	50	0	0
1875—William Crook, Esq., London.....	45	0	0
1879—John Spence, Esq., Aston, near Birmingham.....	288	0	0
1879—Mrs. Danby-Harcourt, Swinton, Masham	500	0	0
1879—Miss Harvey	30	0	0

BATH HOSPITAL LEGACIES—Continued.

	£	s.	d.
1880—Mrs. Alderson.....	20	0	0
1880—Mrs. Amelia Thompson.....	19	19	0
1880—Miss Jane Wheatley, Cote-Wall, Mirfield.....	100	0	0
1881—Mr. Thornton, of America (per Mayor of Leeds, George Tatham, Esq.).....	10	2	0
1883—Miss Humble, Leeds.....	19	19	0
1884—Samuel Powell, Esq., Harrogate.....	19	19	0
1884—Thomas Brocklebank, Esq., Pontefract.....	19	19	0
1886—William Rickerby, Esq.....	100	0	0
1886—Mrs. Ann Waite.....	50	0	0
1886—Thomas Ross, Esq., Lincolnshire.....	46	17	0
1887—Richard Wheatley, Esq., Mirfield.....	100	0	0
1887—Mrs. Simmons, Harrogate.....	22	10	0
1888—William Leak, Esq., York.....	250	0	0
1889—Edward Oliver, Esq.....	50	0	0
1891—Mrs. Stillings.....	500	0	0
1891—Richard Welch Hollon, Esq., York.....	200	0	0
1892—Miss Horsfall, Little Smeaton, Northallerton.....	5	0	0
1892—Miss Pickard, Ossett.....	250	0	0
1892—R. M. Westrope, Esq., Harrogate.....	50	0	0
1894—T. H. Gray, Esq., Calverley.....	90	0	0
1894—Rev. Father O'Donnell, Harrogate.....	51	0	0
1894—Mrs. Isabella Davies, Northallerton.....	45	0	0
1895—John Steele, Esq., Boroughbridge.....	1800	0	0
1896—Rev. I. Brittain, Harrogate.....	100	0	0
1896—Rd. Ellis, J.P., Harrogate.....	1000	0	0
1898—Mrs. Maria Stead, Harrogate.....	50	0	2
1898—F. B. Ellison, Esq., Ripley.....	100	0	0
1899—Anthony Alderson, Esq., Barnsley.....	45	0	0
1900—Thomas Lockwood, Esq., J.P., Harrogate.....	2000	0	0
1900—Mrs. Cass, Harrogate.....	388	8	0
1900—Mrs. E. Wallis, Dewsbury.....	100	0	0
1900—Rev. J. Pulleine, Harrogate.....	100	0	0
1901—Chas. Wheatley, Esq., Mirfield.....	250	0	0
1901—Mrs. Emmott, London.....	100	0	0
1902—A. A. Musgrave, Esq. (in memory of his mother, the late Mrs. E. A. M. Musgrave, Bradford).....	125	0	0
1903—J. Daniel, Esq., York.....	988	14	0
1903—H. K. Hebb, Esq., Lincoln.....	45	0	0
1903—Mrs. E. A. Ormerod, Haslingden.....	2000	0	0
1903—J. Wilkinson, Esq., Bingley.....	19	0	0
1904—J. J. Willis, Esq., Southport.....	500	0	0
1904—Miss Eleanor Wharton.....	100	0	0
1904—Miss E. Crowther, Leeds.....	100	0	0
1904—Mrs. Rogerson, Cheltenham.....	100	0	0
1904—Mrs. E. A. Ormerod, Haslingden.....	750	0	0
1905—J. Daniel, Esq., York.....	358	19	0
1906—E. Robinson Marsh, Esq.....	5	0	0
1906—Mrs. Miriam Newton, Harrogate.....	200	0	0
1906—Miss Mary Rhodes, Harrogate.....	250	0	0
1907—J. Whitworth, Esq., Harrogate.....	175	0	0
1907—S. Hornby, Esq., Harrogate.....	500	0	0
1908—Mrs. E. A. Ormerod, Haslingden.....	750	0	0
1908—Ald. G. C. Walker, York.....	125	0	0
1908—J. Durham, Esq.....	90	0	0
1910—Miss Ambler, Harrogate.....	5	0	0
1910—Miss Hezmalhalgh, Scotton.....	900	0	0

BATH HOSPITAL LEGACIES—Continued.

	£	s.	d.
1910—J. Daniel	1	2	9
1911—Mrs. Walter Freeman, Bilton Court	500	0	0
1911—Mrs. E. A. Ormerod, Haslingden.....	400	0	3
1911—Mrs. Love, Harrogate	210	0	0
1912—Miss S. Issott, Harrogate	152	9	0
1913—Miss S. Issott, Harrogate	21	3	9
1913—Rev. Thomas Sheepshanks, Harrogate	200	0	0
1913—Trust Donation (per W. C. Lupton, Esq.)	500	0	0
1914—J. Clare Hudson, Esq.	100	0	0
1915—G. Hinchliff, Esq. on appointment of Miss Amanda Hinchliff, Hebden Bridge	1046	16	0
1915—Mrs. Belk Smith, Colwyn Bay	50	0	0
1915—Miss C. Thompson, Bowdon.....	100	0	0
1915—John Calvert, Esq.	44	12	0
1915—Mrs. Jane Dale, Harrogate	200	0	8
1916—Chas. Allanson, Esq., Harrogate.....	100	0	0
1916—J. W. Wilson, Esq., Harrogate	250	0	0
1916—Miss Sarah Milnes Waring, Reading	6	6	0
1917—E. Wadsworth, Esq., Southport	500	0	0
1917—Mrs. Love, Harrogate.....	157	12	6
1918—Worthington, A. O., Esq., Maple Hayes, Warrington...	100	0	0
1919—Mrs. Leppington, Torquay.....	500	0	0
1921—J. Hunter, Esq., Harrogate	200	0	0
1921—Surg. Gen. Lofthouse	2070	12	11
" " 5% War Stock	647	13	0
" " 4% Nat. War Bonds	750	0	6
1922—D. Clark, Esq., Cheltenham.....	2000	0	0
1922—Edwin Firth, Esq.	500	0	0
1923—Mrs. Champness, Southport.....	100	0	0
1923—Mrs. Peach, Harrogate	505	2	0
1924—Miss Trotter, Harrogate	100	0	0
1925—R. Peach, Esq., Harrogate	2000	0	0
1922—W. Dawson, Esq., Dewsbury	500	0	0
1925—C. Allanson, Esq., Harrogate	45	0	0
1925—W. H. Waites, Esq., Harrogate.....	203	12	8
1926—Rev. G. D. Davenport	25	0	0
1926—Miss Bell, Harrogate	440	11	2
1926—Mrs. M. B. Smith, Harrogate	180	12	3
1926—Surg. Gen. Lofthouse.....	19	6	5
1926—H. Wilson, Esq., Blackpool.....	250	0	0
1926—Mrs. E. A. Ormerod, Haslingden	363	9	6
1927—J. Briggs, Esq., Harrogate	100	0	0
1928—J. R. Kelley, Esq., Harrogate	60	1	0
1928—Miss Rayner	50	0	0
1928—W. W. Scarth, Esq., Wakefield.....	200	0	0
1928—I. Dewhirst, Esq.	1000	0	0
1929—Mrs. A. E. Richardson (on account).....	135	0	0
1929—Dr. Robert Hamilton, Harrogate	100	0	0

Rawson Convalescent Home.

LEGACIES AND DONATIONS.

(See Rule 5).

1890—Bolland Buck, Esq.	1000	0	0
1892—R. M. Westrope, Esq., Harrogate.....	50	0	0

CONVALESCENT HOME LEGACIES—Continued.

CONVALESCENT HOME LEGACIES—Continued.		£	s.	d.
1898—Hon. H. E. Butler (donation), Nidd Hall.....		5000	0	0
1900—Mrs. Cass, Harrogate.....		388	8	3
1902—A. A. Musgrave, Esq., in memory of his mother, the late Mrs. E. A. M. Musgrave, Bradford.....		125	0	0
1904—Miss E. Crowther, Leeds.....		100	0	0
1906—E. R. Marsh, Esq.....		5	0	0
1907—J. Whitworth, Esq., Harrogate.....		175	0	0
1908—Ald. G. C. Walker, York.....		125	0	0
1911—J. E. Thomas, Esq., Harrogate		100	0	0
1916—C. Allanson, Esq., Harrogate		100	0	0
1916—J. W. Wilson, Esq., Harrogate		250	0	0
1921—Surg. Gen. Lofthouse		2820	13	0
" " 5% War Stock		647	13	7
1925—W. Dawson, Esq., Dewsbury.....		45	0	0
1926—Surg. Gen. Lofthouse, Harrogate		19	6	5
1928—J. R. Kelley, Esq., Harrogate.....		60	1	0

Royal Bath Hospital.

LIFE SUBSCRIBERS WHO HAVE A RIGHT OF
RECOMMENDING PATIENTS.

(See Rule 3.)

		£	s.
(See Rule 3.)			
1894—Bacon, Sir Hickman B., Bart , Thonock, Gainsboro	25	0
1892—Benn, W. H., Esq., Willaston, Harrogate	25	0
1885—Collins, Col. Wm, F., Cundall Manor, Pilmoor	15	0
1891—Freeman, Walter, Esq., J.P., Bilton Court, Harrogate	300	0
1883—Hardy, The Right Hon. Lawrence, M.P., Sandling Park, Hythe, Kent	30	0
1874—Mackie, Miss Edith G., St. John's, Wakefield...	...	15	0
1872—Peel, Mrs. C. A., 46, Kensington Park Road, London	75	0
1890—Mitchell, Miss, 7, Selborne Villas, Bradford	25	0
1891—Wakefield, Jacob, Esq., J.P., Sedgwick House, Kendal	25	0
1897—Wolde, Mrs. F., The Vicarage, Dewsbury	40	0
1902—Wood, E. H., Esq., Laurel Garth, Malvern	40	0
1911—Wood, Mrs. Fredk., Oak Mount, 20, Tewit Well Rd., Harrogate	40	0
1914—Parr, Roger C. Esq., Grappenhall Hayes, Warrington	40	0
1916—Ryland, Mrs., 34, Park Avenue, Harrogate	50	0
1922—Taynor, Miss, Daleside, Scarborough	40	0
1923—Torbock, R. H., Esq., Crossrigg Hall, Penrith	40	0
1925—Per Mrs. F. Skelton, 114, Haverstock Hill, N.W. 3	206	0
(Brabazon Society, Leeds)			
1928—Blamires, W., Esq., St. Kevin's, Queen's Road, Harrogate	100	0	

Rawson Convalescent Home.

LIFE SUBSCRIBERS WHO HAVE A RIGHT OF
RECOMMENDING PATIENTS.

(See Rule 6.)

	£	s.	d.
1897—Benn, W. H., Esq., Willaston, Harrogate	40	0	0
1918.—Parr, Roger C., Esq., Grappenhall Hayes, Warrington...	40	0	0

Royal Bath Hospital Endowment.

LIST OF INVESTMENTS.

LONDON AND NORTH EASTERN RAILWAY:

£5,000	3 per cent. Debenture Stock.
£4,000	4 per cent. First Guaranteed Stock.
£975	4 per cent. Second Guaranteed Stock.
£975	4 per cent. First Preference Stock.

LONDON MIDLAND AND SCOTTISH RAILWAY:

£1,185	4 per cent. Debenture Stock.
£6,731	4 per cent. Preference Stock.
£562	4 per cent. Preference Stock (1923).
£612	Ordinary Stock.

SOUTHERN RAILWAY:

£1,790	5 per cent. Preference Stock.
£1,610	Cape of Good Hope $3\frac{1}{2}$ per cent. Inscribed Stock.
£1,175	Leeds Corporation 5 per cent. Mortgage Loan.
£1,000	Leeds Corporation Mortgage Loan $4\frac{1}{2}$ per cent.
£1,500	Canadian $3\frac{1}{2}$ per cent. Registered Stock.
£1,577 15s. 3d.	Canadian 4 per cent. Stock 1940—60.
£1,403 11s. 1d.	$2\frac{1}{2}$ per cent. Consolidated Stock.
£800	Harrogate Corporation Mortgage Loan $4\frac{1}{2}$ per cent.
£550	Forth Bridge Railway 4 per cent. Stock.
£655 8 11s. 10d.	5 per cent. War Loan, 1929—1947.
£750	4 per cent. Funding Loan.
£8,700 0s. 0d.	$3\frac{1}{2}$ per cent. Conversion Loan.
£3,100 15s. 6d.	Metropolitan Water Board, 3 per cent. A. Stock.
£2,750	Local Loans.

Rawson Convalescent Home Endowment.

LIST OF INVESTMENTS.

£975	L.M.S. Rly. 4 per cent. Preference Stock.
£3,300	Southern Railway 4 per cent. Debenture Stock.
£300	Great Western Railway 5 per cent. Con. Guaranteed Stock.
£270	Cape of Good Hope $3\frac{1}{2}$ per cent. Stock 1929—49.
£1,176 9s. 10d.	Dominion of Canada 4 per cent. Regd. Stock 1940—60.
£150	Forth Bridge Railway 4 per cent. Stock.
£309 5 19s. 3d.	5 per cent. War Loan, 1929—1947.
£251 1 11s. 3d.	$3\frac{1}{2}$ per cent. Conversion Loan.

Laboratory Endowment.

£1,000	Southern Railway Co, 5 per cent. Guaranteed Preference Stock.
£1,000	L.N.E. Rly. Co. 3 per cent. Debenture Stock.

ALPHABETICAL LIST OF PLACES

FROM WHICH

PATIENTS CAME TO THE HOSPITAL & HOME

DURING THE YEAR, AND THE NUMBER FROM EACH COUNTY.

Berks. (1)—	South Shields.... 6	Lincs. (17)—	Surrey (5)—
Windsor 1	Staindrop 2	Boston..... 1	Coulsdon 1
Bucks. (1)—	Stanhope 1	Brigg 2	Esher 1
Aylesbury 1	Stockton 8	Gainsborough.... 1	Kingston-on-
Cambs. (3)—	Sunderland 3	Grantham 1	Thames 1
Cambridge 2	Thornaby 5	Grimsby 2	Redhill..... 1
Wisbech 1	Tow Law..... 2	Lincoln 4	Richmond 1
Cheshire (33)—	Trindon 1	Scunthorpe 3	
Birkenhead..... 2	Wearhead 2	Spalding 3	Sussex (7)—
Cheadle 1	Westgate 2		Hove 2
Crewe 18	W. Hartlepool... 4	London (40)..... 40	Lewes 1
Dukinfield 1	Whitburn 1	Norfolk (9)—	Rustington 1
Hyde 3	Willington 3	Fakenham 1	St. Leonards ... 1
Stalybridge 3	Wolsingham 1	King's Lynn ... 4	Sidley 1
Stockport 3		Norwich 3	Worthing..... 1
Wallasey 2	Essex (4)—	Stalham 1	Warwick (7)—
Cumberland (13)—	Brentwood 1	Northants. (3)—	Birmingham ... 3
Egremont 2	Clacton-on-Sea ... 1	Peterborough ... 3	Coventry 1
Frizington 1	Ilford 1	Northumberland	Nuneaton 1
Harrington 1	Nazeing 1	(39)—	Rugby 2
Penrith 2	Hants. (1)—	Alnwick 1	Westmorland (1)—
Tebay 1	Bournemouth 1	Ashington 1	Kendal..... 1
Whitehaven 1	Herts. (2)—	Bedlington 1	Wales (7)—
Workington..... 5	Bengeo..... 1	Chathill 1	Bangor..... 1
Derby (6)—	Hitchin 1	Choppington ... 1	Cardiff 1
Clown 1	Kent (3)—	Hexham 2	Holyhead..... 1
Derby 3	Canterbury 1	Lemington 1	Llangollen 1
Rowsley 1	Dartford 1	Newcastle 18	Rhyl..... 1
S. Normanton... 1	Sevenoaks 1	North Shields... 2	Welshpool 1
Durham (122)—	Lancs. (104)—	Scotswood 1	Wrexham 1
Annfield Plain... 1	Accrington 1	Sea Houses..... 1	Scotland (21)—
Barnard Castle ... 2	Bacup 4	Spennymoor ... 2	Aberdeen..... 1
Billingham 1	Bolton 4	Wallsend 5	Aberlady 1
Birtley 1	Burnley 4	Whitley Bay ... 1	Ardrossan 1
Bishop 1	Bury 2	Wooler..... 1	Blanefield 1
Auckland 1	Clitheroe 1	Notts. (33)—	Coldstream 1
Blackhall..... 1	Colne 23	Beeston 1	Cupar 1
Blaydon 3	Darwen 1	Bulwell 1	Dunbar 1
Chopwell 1	Horwich 1	Mansfield..... 20	Dundee 1
Consett 3	Leigh 1	Newark 1	Edinburgh 1
Coxhoe 2	Littleborough... 1	Nottingham 1	Eyemouth 1
Darlington 5	Liverpool..... 4	Ollerton 1	Fife 1
Ferryhill 1	Manchester 21	Warsop 6	Haddington..... 1
Frosterly 2	Morecambe 3	Worksop 2	Inverkip 1
Gateshead 11	Nelson 3	Oxford (1) 1	Kilmarnock..... 1
Hamsterley 3	Oldham 11	Staffs. (9)—	Leith 1
Hartlepool 1	Oswaldtwistle... 1	Burton-on-Tr'nt ... 2	Lochgillphead ... 1
Hebburn 1	Preston 3	Cradley Heath ... 1	Melrose 1
Horden 24	Rawtenstall..... 1	Darlaston 1	St. Fillans 1
Jarrow 1	Rochdale 1	Erdington 1	Selkirk 2
Philadelphia 1	Rossendale 3	Stoke 3	Shetland Isles... 1
Rowlands Gill... 3	Royton 1	Willenhall 1	
Ryton 2	Todmorden 1	Suffolk (2)—	Ireland (1)—
Seaham 1	Ulverston 2	Brandon 1	Dublin 1
Harbour 1	Warrington 1	Bury St. 1	
Shildon 9	Widnes 3	Edmunds..... 1	Total..... 496
	Wigan 2		
	Leics. (1)—		
	Leicester 1		

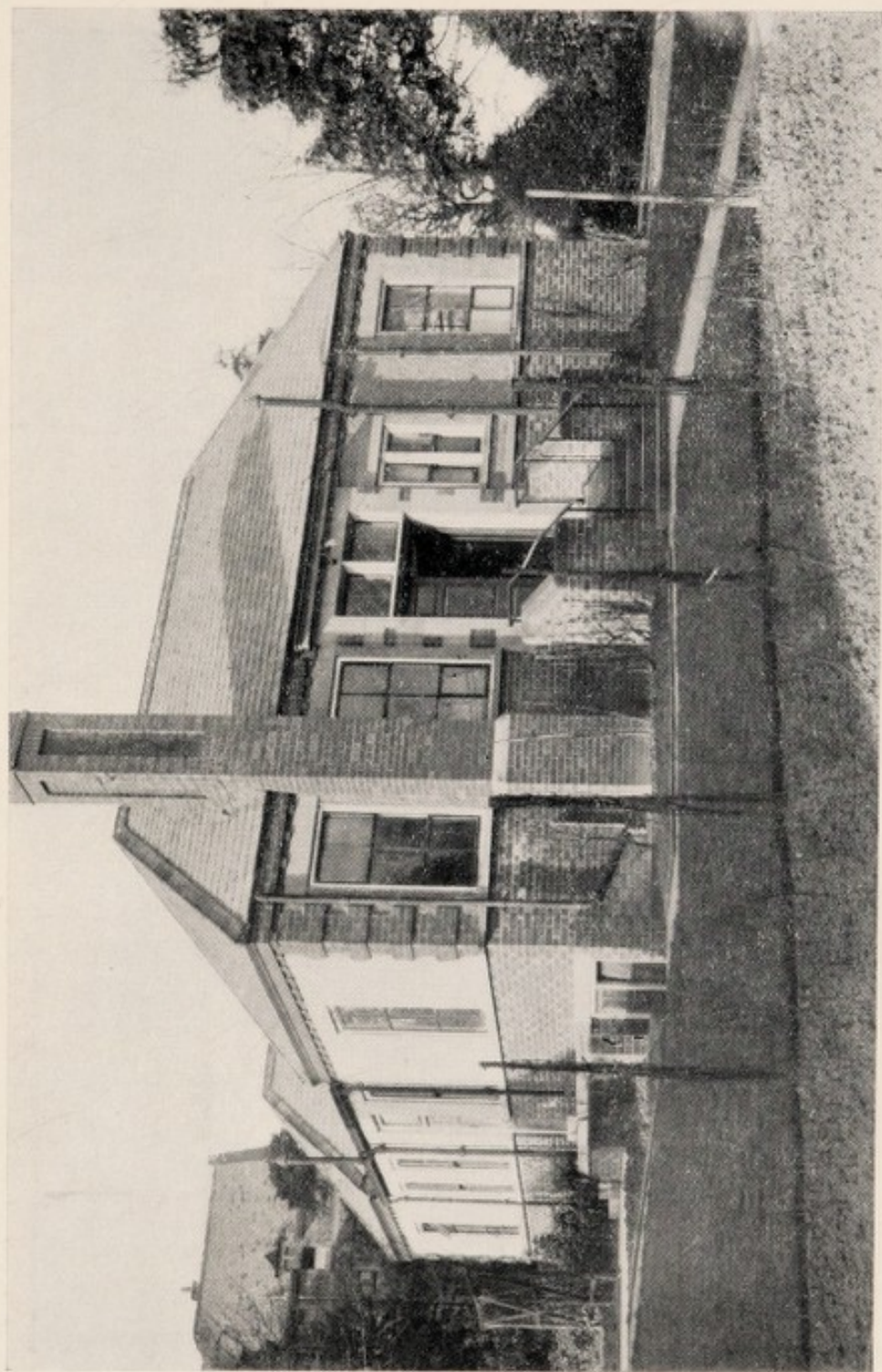

LABORATORY (Exterior).

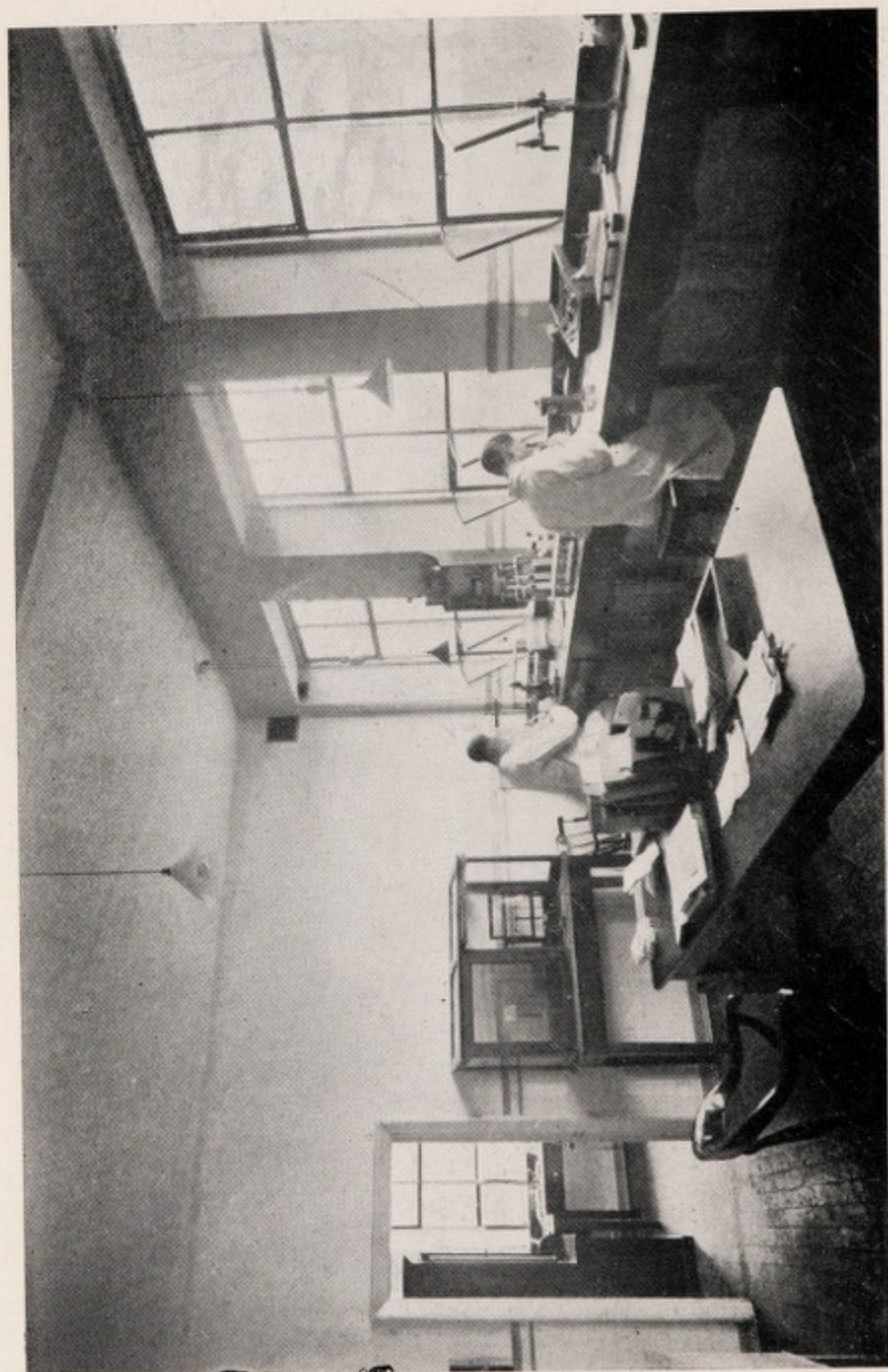

LABORATORY (Interior).

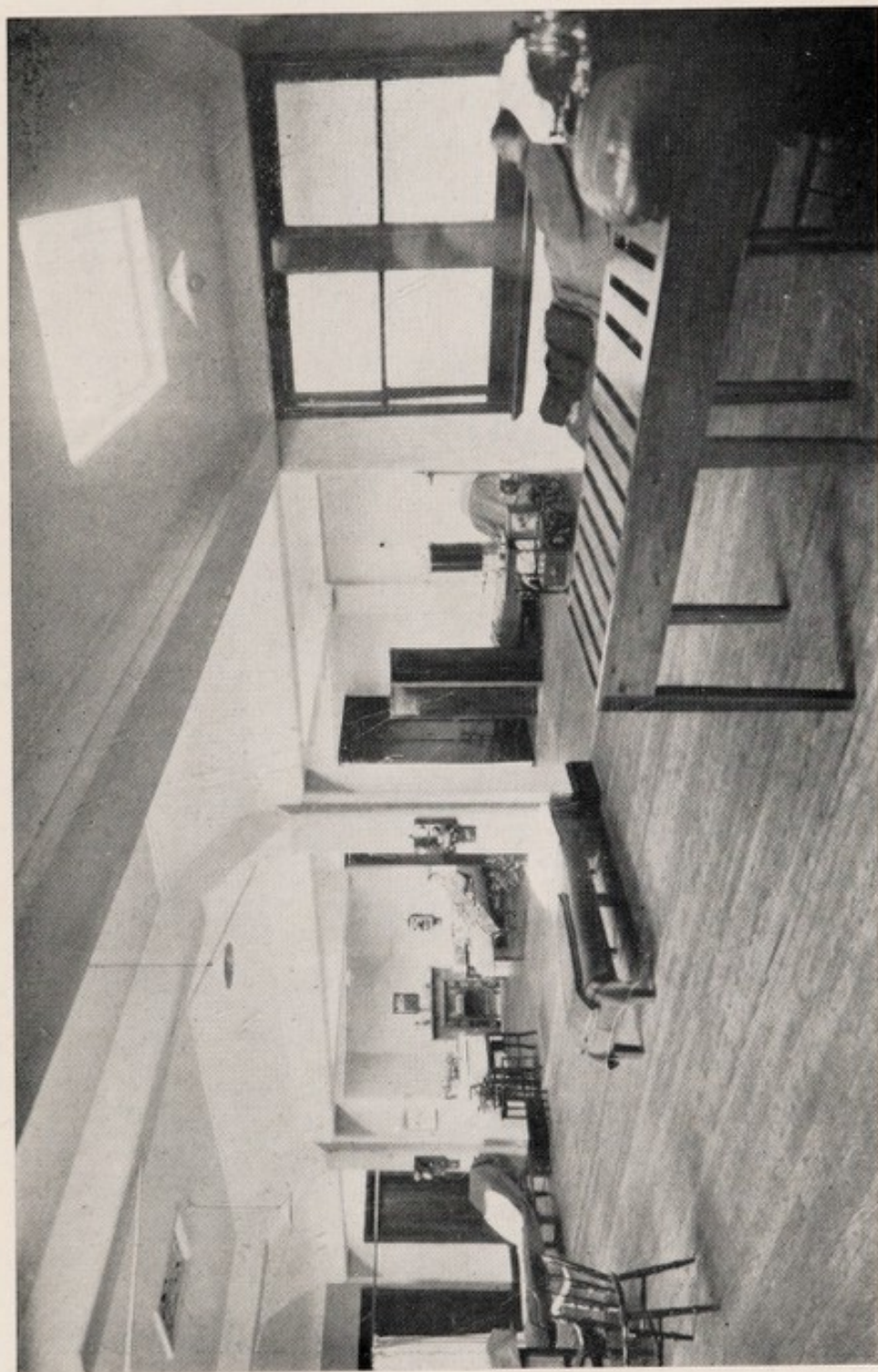

ELECTRICAL ROOM (Interior).

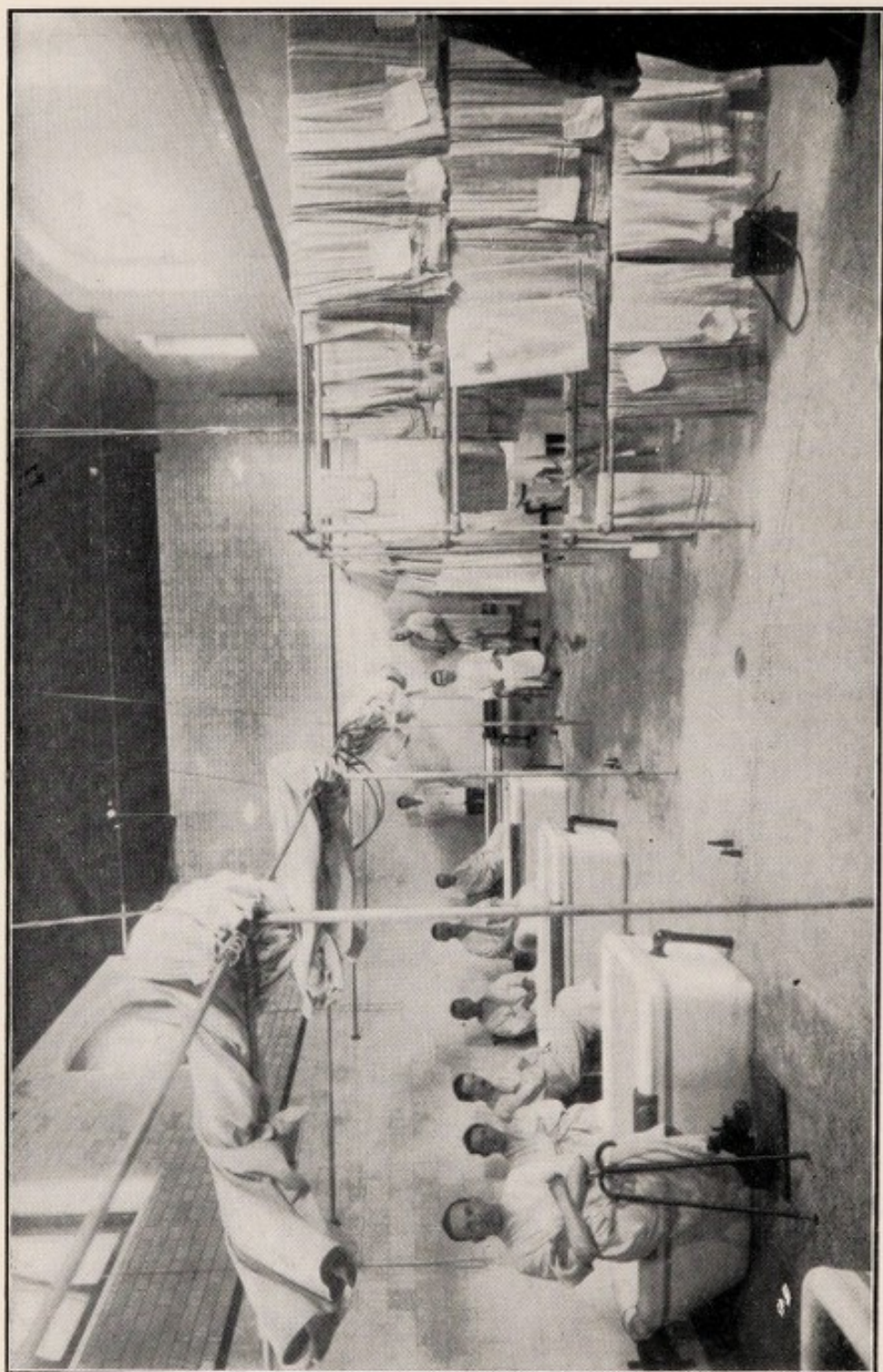

THE BATH HOUSE.

ALPHABETICAL LIST OF PLACES IN YORKSHIRE

FROM WHICH

PATIENTS CAME IN 1929, AND THE NUMBER FROM EACH.

Aberford	4	Halifax	20	Pickering	2
		Harrogate	63	Pontefract	14
Barnsley	56	Hebden Bridge	2	Pool	1
Bedale.....	3	Heckmondwike	3	Pudsey	5
Beverley	2	Helmsley	3	Redcar	7
Bingley	6	Hemsworth	10	Richmond.....	1
Boosbeck	3	Huddersfield	25	Ripon	16
Boroughbridge	2	Hull	8	Rotherham	34
Bradford.....	71				
Bridlington.....	5	Idle	1	Saltburn	2
Brighouse	2	Ilkley	10	Scarborough	7
Brotton	2			Selby	7
Burley-in-		Keighley	15	Settle.....	1
Wharfedale.....	4	Kirbymoorside.....	1	Sheffield	40
		Knaresborough	13	Shipley	8
Castleford	16	Knottingley	2	Skipton	9
Cleckheaton	16			Snainton	1
		Leeds.....	264	South Bank.....	3
Dewsbury	18	Loftus	4	South Elmsall	16
Doncaster	6			South Kirkby	16
Driffield	1	Malton	5	Sowerby Bridge....	5
		Marske	2	Stainland	1
		Masham	4	Stokesley	3
Eckington.....	1	Middlesbrough	26	Tadcaster	3
Elland	4	Mirfield	5	Thirsk	2
Eston	3				
		Nawton	1	Wakefield	63
Filey	1	Normanton.....	5	Wetherby	5
		Northallerton	6	Wombwell	5
Goole	3	North Skelton.....	1		
Grangetown	3	Norton	1	York	51
Great Ayton.....	1				
Guisborough.....	4	Ossett	4		
Guiselley	4	Otley	8		

1081

Annual Private Subscriptions to the Royal Bath Hospital received during 1929.

	Annual Subs.		
	£	s.	d.
Ackroyd, G., Esq. (Jun.), Stanley Mills, Bingley.....	2	2	0
Ainley, Miss E. H., 40, Kent Road, Harrogate.....	1	1	0
Ainley, J. H., Esq., J.P., 5, Kent Road, Harrogate....	1	1	0
Ainley, Mrs., 5, Kent Road, Harrogate.....	1	1	0
Alcock, Miss, c/o Westminster Bank Ltd., Harrogate..	1	1	0
Anderton, Mrs. A., Linton House, Skipton.....	1	1	0
Anderton, Mrs. C., Melcombe, Harrogate.....	2	2	0
Anderton, Col. H. L., Ingmanthorpe Hall, Wetherby..	2	2	0
Anon. Beckenham	2	2	0
Anon. Cleckheaton	2	2	0
Anon. Dukinfield, Cheshire.....	4	4	0
Anon. Esher	2	2	0
Anon. Harrogate.....	14	14	0
Anon. Harrogate.....	2	2	0
Anon. (per Miss Appleby, Harrogate).....	4	4	0
Anon. Kirk Smeaton, Pontefract.....	2	2	0
Anon. Leeds	2	2	0
Anon. Lea Green, S.E.12.....	4	4	0
Anon. Liverpool.....	2	2	0
Anon. Pickering	2	2	0
Anon. Spofforth	2	2	0
Anon. Wakefield	2	2	0
Armitage, Mrs., Farnley Hall, Leeds.....	2	2	0
Askwith, R., Esq., 29, Queen's Road, Harrogate.....	2	2	0
Atkinson, W. J., Esq., Weston St. Mary's, Spalding, Lincs.	1	1	0
Austin, Miss B., 277, High Street E., Wallsend-on-Tyne	5	5	0
Aykroyd, Sir W. H., Bart., J.P., Grantley Hall, Ripon	5	5	0
Ayre, Miss, Eastlemes, Colne	1	1	0
Bain, Sir Ernest, K.B.E., Post Office House, Leeds	3	3	0
Bairstow, Jas., Esq., Springfield, Cross Hills, Keighley	2	2	0
Bairstow, Miss C., Royd Hill, Cross Hills, Keighley....	2	2	0
Ball, G. E., Esq., Alwoodley, Stepney Drive, Scar- borough.....	2	2	0
Barber, F., Esq., Chadcote, Harrogate.....	2	2	0

	Annual Subs.		
	£	s.	d.
Barker, Rev. A., Whorlton Vicarage, Swainby, Northallerton	2	2	0
Barnes, S., Esq., Beckwith Knowle, Harrogate.....	5	5	0
Beaver, Mrs., Gawthorpe Hall, Bingley.....	2	2	0
Becker, Anton, Esq., Milston, Warwick Crescent, Harrogate	2	2	0
Beckett, Hon. Miss H., Pinehurst, Eridge, Sussex....	2	2	0
Beech, Mrs. W. D., Riverdale, Bellingham, Northum- berland.....	2	2	0
Behrens, Hon. Mrs., Swinton Grange, Malton, Yorks...	2	2	0
Benjamin, Mrs., 14, Back Byron Street, North Street, Leeds	4	4	0
Beresford, Mrs. M., 17, Devonshire Terrace, Skipton..	2	2	0
Berkley, Mrs., 9, York Place, Harrogate.....	1	1	0
Berry, Mrs., Pelham Place, nr. Alton, Hants.....	1	1	0
Berry, J. B., Esq., Ardwyn, Bradford Road, Keighley	2	2	0
Bethell, Miss, Boston Hall, Boston Spa, Yorks.....	2	0	0
Bigge, Mrs., West Hall, Middleton Tyas, Yorks.....	2	2	0
Bigland, Miss F. M., The Poplars, Dovaston, Kinnerley, Oswestry	1	1	0
Birch-Reynardson, Miss, Rudge Hill House, Stroud ..	1	1	0
Blackburn, J., Esq., Bramall, Cornwall Road, Harrogate	2	2	0
Blakeborough, R. A., Esq., Woodhouse, Brighouse...	2	2	0
Blakeborough, Mrs., Sturton-by-Stow.....	2	2	0
Blumer, Mrs., The Grange, Harrogate.....	2	2	0
Bolland, Miss, Hazel Croft, Hindhead.....	1	1	0
Bolton, Rt. Hon. Lord, Bolton Hall, Leyburn, Yorks.	2	2	0
Bolton, Miss E. A., The Cottage, Trimmingham, Halifax	4	4	0
Booth, A., Esq., The Manor House, Moortown, Leeds	2	2	0
Booth, Miss F. H., Moorfield House, Gildersome.....	2	2	0
Booth, Rev. J. A., 1, Nab Wood Drive, Shipley.....	2	2	0
Booth, Mrs. W. R., Grangefield, Woodlands, Harrogate	1	1	0
Boothroyd, W. J., Esq., 295, Lord Street, Southport..	1	1	0
Booty, Rev. H. E., The Vicarage, Tickhill, Rotherham	2	2	0
Bowes-Lyon, Lady Anne, Ridley Hall, Bardon Mill, Northumberland.....	1	1	0
Bowman, Rev., St. Mark's Vicarage, Woodhouse, Leeds	4	4	0
Bowring, H. I., Esq., Whelprigg, Kirby Lonsdale, West- morland	1	1	0
Boyce, F., Esq., 48, Duchy Road, Harrogate	2	2	0
Boyne, Viscountess, Brancepeth Castle, Durham	2	2	0
Braddock, G. H., Esq., Parkleigh, Queen's Rd., Oldham	2	2	0
Bradley, A., Esq., 60, Dragon Avenue, Harrogate....	3	3	0
Braithwaite, C., Esq., Brownberry Manor, Horstorth..	1	1	0

	Annual Subs.		
	£	s.	d.
Brereton, Mrs. K. B., Brimingham House, Melton Constable, Norfolk.....	2	2	0
Brigg, Mrs., High House, Addingham, Ilkley	2	2	0
Brooks, T. F., Esq., 14, Walden Street, Castleford....	2	2	0
Brooksbank, Lady, Healaugh Manor, Tadcaster.....	2	2	0
Brown-Douglas, Rev. W. H., St. John's Manse, Newton Stewart, N.B.....	1	1	0
Brown, H., Esq., Belsfield, Torbay Road, Torquay...	2	2	0
Brown, Miss, Norton Priory, Stockton-on-Tees.....	2	2	0
Browne, Miss Cotton, Walkern Hall, Stevenage.....	2	2	0
Brownless, Miss, Whorlton Grange, Barnard Castle...	2	2	0
Bulcock, Mrs., Sunninghill, Kent Road, Harrogate....	2	2	0
Burdon, Col. Rowland, V.D., D.L., J.P., The Castle, Castle Eden.....	7	7	0
Burdon, Mrs. A., Wooperton, Northumberland.....	18	18	0
Butler, Dr. L. H., Clarence House, Castleford.....	6	6	0
Caldwell, Col. C. H. B., The Cedars, Windlesham, Surrey	4	4	0
Calthrop, Mrs., 17, Beech Grove, Harrogate.....	1	1	0
Calthrop, Dr. L. C. E., 17, Beech Grove, Harrogate...	2	2	0
Calvert, Sir Jos., Park View, Middlesborough.....	1	1	0
Cardale, Miss (the late), Belmont, Uckfield.....	1	1	0
Carmichael, R., Esq., Rosybank, Coldstream, N.B.....	1	1	0
Carter, Mrs. A., Greenroyd, 5, St. Albans Road, Halifax	1	1	0
Carter, C. E., Esq., J.P., Larchfield, Harrogate.....	2	2	0
Castle, Miss S. A., 13, Trebovir Rd., Earl's Court, London	0	5	0
Chadwick, Mrs. W., 26, South Drive, Harrogate.....	2	2	0
Chapman, Mrs. G., 13, Victoria Road, Harrogate	1	1	0
Chatterton, F., Esq., Somerby Hall, Barnetby, Lincs.	3	3	0
Chere, de La, Miss, Harrogate.....	2	0	0
Childe, W. H., Esq., 27, Park Drive, Harrogate.....	1	1	0
Chippindale, A., Esq., Wedderburn, Harrogate.....	2	2	0
Cliff, J. S., Esq., 10, City Road, Wakefield.....	1	1	0
Clough, Mrs. H., Redholt, Keighley.....	2	2	0
Clough, R., Esq., Grove Mills, Keighley.....	2	2	0
Clough, Mrs., Steeton Hall, Keighley.....	2	2	0
Coates, Miss E., Holmfield House, Ripon.....	5	5	0
Coates, Miss M., Holmfield House, Ripon.....	5	5	0
Cochrane, Mrs., 8, Seamore Place, Mayfair.....	2	2	0
Cockerham, Mrs., Oak Lodge, Harrogate.....	6	6	0
Coghlan, J. H., Esq., Courtfield, Harrogate.....	5	5	0
Collier, T., Esq., 128, Belle Vue Road, Leeds.....	2	2	0
Collins, Col. W. F., D.S.O., D.L., J.P., Cundall Manor, Helperby, York	2	2	0

	Annual Subs.		
	£	s.	d.
Collins, Major A. E., Knaresborough House, Knaresboro'	2	2	0
Cooper, Lady, 6, Carlton Gardens, S.W.1.....	1	1	0
Cooper, Rev. Canon A. N., The Vicarage, Filey.....	1	1	0
Copé, Louis, Esq., 50, Parliament Street, Harrogate..	2	2	0
Courage, Mrs., Kirkby Fleetham Hall, Northallerton..	1	1	0
Cousen, Mrs. S. J., c/o National Safe Deposit Co., 1, Queen Street, E.C.4.....	4	4	0
Cowen, Miss J., Stella Hall, Blaydon-on-Tyne.....	8	8	0
Crawford-Watson, Dr. and Mrs., 4, Ripon Road, Harrogate	3	3	0
Crawford, Mrs., 28, York Place, Harrogate.....	1	1	0
Crosby, Rev. B., 365, Union Rd., Oswaldtwistle, Lancs.	2	2	0
Cross, Major E. P., The Hermitage, Harrogate.....	3	3	0
Cross, J., Esq. (the late), 27, South Drive, Harrogate..	2	2	0
Cross, Miss E. M., 27, South Drive, Harrogate.....	1	1	0
Crowe, F., Esq., Wellington Street, Leeds.....	1	1	0
Cudworth, Miss M., Butts Close, York.....	6	6	0
Cunliffe-Lister, Sir Philip & Lady, Swinton, Masham..	4	4	0
Curran, Miss A., 13, Hanover House, Regents Park, N.W.8.	4	4	0
Curzon-Howe, The Hon. Lady, Clifton Castle, Bedale..	1	1	0
Dales, Rev. J. W., Linthorpe Vicarage, Middlesboro'..	1	1	0
Davies, Mrs. W. A., Templestowe, Langcliffe Avenue, Harrogate	5	5	0
Dawson, Rev. S. T., 96, Franklin Road, Harrogate...	5	5	0
Dawson, G. H., Esq., Sutton Grange, Sutton-on-Hull..	4	4	0
De la Chere, Miss, Harrogate.....	2	0	0
Demaine, H. A., Esq., Mount View, Pudsey, Leeds....	2	2	0
Denby, Miss E., Hollins Hall, Esholt, Shipley.....	2	2	0
Dent, Major J. W., J.P., Ribston Hall, Wetherby....	3	3	0
Deramore, Lord, Heslington Hall, York.....	2	2	0
Diaper, J. H., Esq., Red Lane, Masham.....	2	2	0
Dorman, Lady, Grey Towers, Nunthorpe, Yorks.....	1	1	0
Dorman, D., Esq., 7, Lansdowne Road, Belfast.....	2	2	0
Doxford, Mrs. K., The Grange, Carlton Miniott, Thirsk	1	1	0
D'Oyly Grange, C., Esq., F.R.C.S., 3, Clarence Drive, Harrogate	2	2	0
Dunbar, Sir Loraine G., Whitehall Lodge, Harrogate..	2	2	0
Dunn, Rev. C. S., Armitage Bridge Vicarage, Hudders- field.....	5	5	0
Dunnington-Jefferson, Col., Thicket Priory, nr. York..	4	4	0
Eaglesome, Sir J., K.C.M.G., 4, Beech Grove, Harrogate	3	3	0

	Annual Subs.		
	£	s.	d.
East, Rev. T. O. C., Springfield Manse, Addingham...	2	2	0
Eddison, J. A., Esq., 7, Langcliffe Avenue, Harrogate	2	2	0
Eddy, Miss A., Warberry Court, Lower Warberry, Torquay	5	5	0
Edmondson, Mrs., West Cliff, Skipton Road, Keighley	2	2	0
Ellis, R. G., Esq., Netherside Hall, Skipton-in-Craven	2	2	0
Ellis, A., Esq., Prospect Villas, Ossett.....	3	3	0
Elphinstone, Rev. Canon, The Vicarage, Sowerby Bridge	5	5	0
Evans, E. G., Esq., Dukinfield.....	1	1	0
Evers, Rev. H. R., Brighouse Vicarage, Yorks.....	2	2	0
Eyre, Miss T. J., 4, Lion Gate Gardens, Richmond, S.W.	1	1	0
Farrah, R., Esq., 182, Harrogate Road, Chapel Allerton, Leeds	4	4	0
Fawcett, Miss, Fern Bank, 61a, Kent Road, Harrogate	4	4	0
Fawcett, J. M., Esq., 8, Duchy Road, Harrogate.....	1	1	0
Fawkes, Rev. W. H., Finghall Rectory, Constable Burton	2	2	0
Fawkes, Mrs. E. M., Farnley Hall, Otley.....	2	2	0
Ferens, The Rt. Hon. T. R., Holderness House, Hull..	4	4	0
Fernandes, W. C. L., Esq., Southwoods Hall, Thirsk..	1	1	0
Ferrand, Mr. and Mrs. W. H., Bilton Dene, Harrogate	3	3	0
Fielden, Mrs., Grimston Park, Tadcaster.....	2	2	0
Firth, Sir Algernon & Lady, Scriven Park, Knaresboro'	3	3	0
Fitzwilliam, Lord, Estate Office, Malton.....	4	4	0
Fleming, Sir Thos. H., J.P., Oak Lodge, Manor Road, Harrogate	10	10	0
Ford, Mrs., Holme House, Addingham, Ilkley.....	2	2	0
Foster, Mrs., Farnley Hall, Otley.....	2	2	0
Fox-Smith, Miss H. C., Braemar, Park Drive, Harrogate	2	2	0
Frankling, H., Esq., C.B.E., M.R.C.S., 19, York Road, Harrogate	3	3	0
Frith, Dr. W. S., 7, Market Place, Brigg, Lincs.....	1	1	0
Fullerton, Mrs., Noblethorpe, Barnsley.....	2	2	0
Furness, Jane, Lady, 21, Grosvenor Square, W.....	2	2	0
Furness, Lady Eleanor, Otterington Hall, Northallerton	2	2	0
Galloway, Col., 36, Portman Square, London, W.....	1	1	0
Gairdner, Mrs. Heywood, Skelmorlie, Ayrshire.....	2	2	0
Gardner, Dr. Humphrey, Little Court, Cooden, Sussex	6	6	0
Gascoigne, Col., Lotherton Hall, Aberford.....	2	2	0
Gascoigne, Mrs., Lotherton Hall, Aberford.....	1	1	0
Gibson, Mrs., 5, Beech Grove, Harrogate.....	1	1	0
Gibson, A. A., Esq., The Chequers, Knaresborough....	2	2	0
Gleadow, Major R. W., The Grange, Swanland, E. Yorks.	2	2	0

	Annual Subs.		
	£	s.	d.
Graham, Miss N, 171, Dalkeith Road, Edinburgh.....	2	2	0
Grantham, Niss M., Barcombe Place, Lewes	4	4	0
Green, F. W., Esq., Collyers, Nazeing, Essex.....	6	6	0
Green, Miss E., 1, Tanfield Place, Leeds.....	2	2	0
Greenwood, The Misses, The Park House, Bedale.....	4	4	0
Greenwood, Captain C. S., Swarccliffe Hall, Birstwith, Harrogate	2	2	0
Greenwood, Mrs., Swarccliffe Hall, Birstwith, Harrogate	2	2	0
Greenwood, Miss, 37, Kent Road, Harrogate	3	3	0
Gregson, Miss F., Oakdene, Oakleigh Park, Whetstone, N.20	2	2	0
Griffith, Mrs. L., 7, Stainbeck Lane, Chapel Allerton..	4	4	0
Groves, H. L., Esq., Holehird, Windermere.....	2	2	0
Grundon, Miss, 22, Kent Road, Harrogate.....	5	5	0
Gunter, R. G., Esq., Aldwarke Manor, Alne, York....	4	4	0
H.R.H. Princess Mary (Countess of Harewood), Goldsborough Hall.....	5	0	0
Haig, Miss A. E., 9, Prospect Place, Harrogate.....	2	2	0
Hall, W. G., Esq., Priestgate, Nafferton.....	1	1	0
Hall, Mrs. M., 20, York Place, Harrogate.....	10	10	0
Hamilton, Major, Rigwood, Saltburn-by-the-Sea.....	8	8	0
Hamilton, Dr. W. D., Fallwood House, Brow, Haworth	2	2	0
Hannam, D. S., Esq., 4, East Parade, Leeds.....	1	1	0
Hanson, Miss E., Meads, Nunthorpe, Yorks.....	1	1	0
Harewood, Rt. Hon. Earl of, Goldsborough Hall.....	5	5	0
Harewood, Rt. Hon. Earl of (the late), Harewood House, Leeds	5	5	0
Harper, J. W., Esq., 111, Cold Bath Road, Harrogate	1	1	0
Harris, Rev. C. S., Kirkstall Vicarage, Leeds.....	2	2	0
Harrington, Miss, Elleray, Kilmalcolm, Renfrewshire..	1	1	0
Harrison, Mrs., Chesney Hurst, 59, Kent Rd., Harrogate	2	2	0
Harrison, C., Esq., Westwood, The Oval, Harrogate..	2	2	0
Hart, S., Esq., James Street, Harrogate.....	2	2	0
Hart, Rev. H. M., Chevin View, Pool, nr. Leeds.....	2	2	0
Hartley, Rev. Canon J. T., The Abbey, Knaresborough	2	2	0
Hattersley, Miss, Springfield, Keighley.....	3	3	0
Hazlerigg, Lady, Noseley Hall, Leicester.....	1	1	0
Heath, W., Esq., 91, Lincoln Road, Peterborough....	2	2	0
Hedley, Rev. P., The Vicarage, Coatham, Redcar....	2	2	0
Henderson, Miss, The Riding, Hexham.....	2	2	0
Henderson, Mrs., Abbotsmeadow, Melrose.....	3	3	0
Henderson, Mrs., 18, Rutland Gate, S.W.7.....	2	2	0

	Annual Subs.		
	£	s.	d.
Henshall, Miss M. M., 2, Park Mansions, North Park Road, Harrogate.....	2	2	0
Hepworth, Dr. G., Clarence Lodge, Morley, Leeds.....	2	2	0
Hewitt, Mrs., Arley, Wells Road, Malvern Wells.....	1	1	0
Hey, H., Esq., Hillfoot, Pannal, Harrogate.....	5	0	0
Heywood-Thompson, R., Esq., Nunwick Hall, Penrith	2	2	0
Highley, S. W., Esq., 128, Duchy Road, Harrogate...	9	9	0
Hill, T. H., Esq., 10, Winton Street, Ardrosson, Ayrshire	2	2	0
Hill, Rev. P. W., All Saints' Vicarage, Middlesbrough..	2	2	0
Hirst, J. J., Esq., Britannia Mills, Birstall.....	2	2	0
Hirst, Dr. J. W., Somerset House, Aspley, Huddersfield	1	1	0
Hitchcock, Dr. C. G., 1, Spring Mount, Harrogate....	1	1	0
Hobson, Dr. L. J., 6, Queen Parade, Harrogate.....	1	1	0
Hodge, T., Esq., Cedar Grove, The Green, Richmond, Surrey	4	4	0
Hodsman, J. A., Esq., The Briary, Willaston Road, Harrogate	2	2	0
Hogg, G. J. H., Esq. (the late), 54, Kent Rd., Harrogate	2	2	0
Hogg, S., Esq., J.P., Grey Friars, Harrogate.....	6	6	0
Holliday, Mrs. T., Lunnclough Hall, Huddersfield....	1	1	0
Holman, L., Esq., Ashlea, Thorpe, Wakefield.....	2	2	0
Holmes, Rev. C., Farnhill, Harlow Oval, Harrogate...	2	2	0
Holmes, P. F., Esq., Coverdale, Bryan Road, Edgerton, Huddersfield.....	2	2	0
Hone, Rev. Canon, Barnsley, Yorks.....	2	2	0
Hopkinson, Miss, Willa Park, Duchy Road, Harrogate	2	2	0
Hopton, R., Esq., M.D., Fern Royd, Brudenell Road, Leeds	2	2	0
Horner, Miss, Alba Villa, South Parade, Northallerton	2	2	0
Horsfall, Miss, Gappe Stones, Cononley, Keighley....	1	1	0
Hotham, Miss E., Pinehurst, Lower Bourne, Farnham, Surrey	2	2	0
Howson, Rev. Canon, The Rectory, Guiseley.....	1	1	0
Huddleston, Miss F. B., Cayton Hall, South Stainley, Harrogate	2	2	0
Huddleston, H., Esq., County Chief Constable's Office, Beverley.....	5	5	0
Hurtley, J. E., Esq., Clover Hill, 34, Rutland Road, Harrogate	10	10	0
Hutchinson, Miss G., Manor House, Catterick, Yorks...	1	1	0
Hutchinson, E., Esq., 11, John Street, Sunderland....	4	4	0
Hutton-Croft, Capt B., J.P., Aldboro' Hall, Boro'bridge	2	2	0
Illingworth, Miss A. M., 30, Duchy Road, Harrogate..	1	1	0

	Annual Subs.		
	£	s.	d.
Illingworth, Mrs., Netherwood House, Ilkley.....	23	2	0
Illingworth, Mrs., Wydale, Brompton-by-Sawdon.....	4	4	0
Ingilby, Lt.-Col. Sir W. H., Bart., J.P., Ripley Castle..	1	1	0
Ingleby, Miss, The Mount, Pateley Bridge.....	1	1	0
Inglis, Mrs. J., 7, Sefton Drive, Sefton Park, Liverpool	2	2	0
Irvine, Mrs. D. L. E., 4, Stafford Mansions, Buckingham Gate, S.W.1.....	2	2	0
Irwin, Rt. Hon. Lord, 88, Eaton Square, London, S.W.1	2	2	0
Jackson, Mrs. H., The Hurstead, Rochdale.....	1	1	0
Jenkins, Miss, Savoy Hotel, Cheltenham.....	2	2	0
Jessop, Mrs. H., Hollyshaw, Whitkirk, Leeds.....	4	4	0
Johnson, Mrs., Langton Hall, Ainderby Steeple, North- allerton.....	4	4	0
Joicey, Hon. Mrs., Longhirst, Morpeth, Northumberl'd	4	4	0
Johnson, Rev., Wath Rectory, Ripon.....	2	2	0
Johnston, Mrs. E., Bryn Mel, Menai Bridge, Anglesey	1	1	0
Johnston, Brig.-Gen. T. K. E., C.B., Glynn House, Glynn, co. Antrim.....	1	1	0
Jones, E. H., Esq., 10, Coppice Drive, Harrogate.....	1	1	0
Jones, R. E., Esq., 16, South Drive,, Harrogate.....	2	2	0
Jones-Balme, F. E. T., Esq., High Close, Ambleside..	4	4	0
Keighley, J. E., Esq., 3, Grosvenor Street, Colne.....	1	1	0
Ker, Miss P. M., Napier Lodge, Strathblane, Stirlingshire	6	6	0
Kingdon, Rev. R. A., St. John's Clergy House, Isle of Dogs, London, E.14.....	1	1	0
Kingston-Dearden, Rev. L., The Vicarage, Wellow, Newark	2	2	0
Kipling, P. F., Esq., 17, Aigburth Drive, Liverpool...	3	3	0
Kirby, W. L., Esq., and Mrs., Ridge Cottage, Hill Rd., Haslemere	9	9	0
Kirk, Lt.-Col. A., J.P., Rosehurst, Pannal.....	5	5	0
Kirby, Lt.-Col. W. L., Poppleton Gate, York.....	2	2	0
Kitchin, Miss, Summerfield, Curbar, Sheffield.....	3	3	0
Kitson, Mrs. F. J., Quarrydene, Weetwood, Leeds....	2	2	0
Latta, Sir J., Bart., Portman Square, London, W.....	2	2	0
Lawson-Tancred, Sir T. S., Bart., J.P., Aldboro' Manor, Boroughbridge	3	3	0
Leatham, Miss, Wentbridge House, Pontefract.....	1	1	0
Lee, Rev. A. R., Holy Trinity Rectory, Micklegate, York	2	2	0
Levett, The Misses, 35, Linnaeus Street, Hull.....	2	2	0
Liddell, Miss E. H., 1, Chester Square, London, S.W....	2	2	0

	Annual Subs.		
	£	s.	d.
Lister-Kaye, Miss, 29, Claremont Terrace, York.....	2	2	0
Lister, T., Esq., White Lodge, Heysham, Morecambe..	2	2	0
Little, J. M., Esq., Carr Lane, Acomb, York.....	2	2	0
Lloyd, G. W., Esq., Stockton Hall, York.....	3	3	0
Longworth, Rev. T., The Rectory, Guisborough, Yorks.	11	11	0
Lord, C. H., Esq., 19, Market Street, Bradford.....	1	1	0
Lotimer, C. W., Esq., 63, York Place, Harrogate.....	2	2	0
Lowden, Joseph, Esq., LL.D., J.P., Birk Lea, 1, Trinity Road, Harrogate	2	2	0
Lowther, G. C., Esq., 9, Alexandra Road, Harrogate..	2	2	0
Lyon, Miss A. M., Carleton Close, Pontefract.....	4	4	0
Lyon, Mrs. C., Carleton Close, Pontefract.....	2	2	0
Macaskie, F. C., Esq., J.P., Berwick Grange, Harrogate	2	2	0
Mackie, Miss, St. John's, Wakefield.....	2	2	0
Maclaren, Miss J. C.....	5	5	0
Maclean, Miss M. P., St. Hilda's, Wheatlands Grove, Harrogate	3	3	0
Macleod, Rev. Canon, Cathedral Vicarage, Wakefield..	2	2	0
Marsden, Rev. F., Ivy Lodge, Mirfield, Yorks.....	4	4	0
Marshall, Mrs., 33, Wentworth Road, York.....	2	2	0
Mart, C., Esq., 25, South Drive, Harrogate.....	1	1	0
Mart, Mrs., 25, South Drive, Harrogate.....	1	1	0
Mason, J., Esq., Thorleby House, Skipton, Yorks.....	2	2	0
Mason, Major J. S. (Brand & Co., 72-84, Lambert Road, Vauxhall)	2	2	0
Master, Mrs. A., Fulford Park, York.....	1	1	0
Mathers, Jos., Esq., 37, Calverley Lane, Rodley, Leeds	5	5	0
Matthews, Mrs., Eastburn, Cross Hills, Keighley.....	5	5	0
Maude, Lt.-Col. W. W., The Fleets, Rylstone, Skipton	2	2	0
Maude, Miss, Middleton Lodge, Leeds.....	4	4	0
Maude, J. E., Esq., Moor Allerton, Leeds.....	4	4	0
May, J. W., Esq., Springfield Street, Whitehall Road, Leeds	2	2	0
McCarthy, H. B., Esq., Clarence Oil Works, Clarence Road, Leeds.....	2	2	0
McCracken, Dr. W. J., Ashmount, Haworth, Keighley.	2	2	0
McKenna, Mrs., Villa McKenna, Etretat, France.....	2	2	0
Mellish, Miss, Hodsock Priory, Worksop.....	2	2	0
Merryweather, Rev. A., The Manse, Eccleshill, Bradford	2	2	0
Meysey-Thompson, Mrs., Spellow Hill, Knaresborough	1	1	0
Middlebrook, Sir Wm., Bart., Brookholme, Scarborough	4	4	0
Milner, Rt. Hon. Sir F. G., Bart., Taplow Lodge, Tap- low, Bucks.....	1	1	0

	Annual Subs.		
	£	s.	d.
Moore, J., Esq., 26, Waterdale, Doncaster.....	1	1	0
Moore, Mrs. E. M., Mowbray House, Ripon.....	2	2	0
Morrell, Mrs., West Mount, York.....	2	2	0
Morrell, Mrs. G. H., C.B.E., Headington Hill Hall, Oxf'd	1	1	0
Morrell, Miss, Clairville, Osmaston Road, Prenton, Birkenhead, Cheshire.....	1	0	0
Mountgarret, Rt. Hon. Viscount, Ripley, Harrogate..	10	10	0
Mountgarret, Robinia, Viscountess, Nidd Hall, Ripley, Harrogate	5	5	0
Moubray, Mrs., Killerby, Catterick	4	4	0
Mudd, F., Esq., J.P., 3, Queen Parade, Harrogate....	1	1	0
Murray-Wilson, W., Esq., 29, South Drive, Harrogate	5	5	0
Musgrave, Thomas, Esq., Manby House, Otley.....	2	2	0
Naylor, H., Esq., Crow Trees, Rawdon, Leeds.....	2	2	0
Naylor, Mrs. R. H., Crow Trees, Rawdon, Leeds.....	2	2	0
Naylor, E., Esq., Corner Garth, Leadhall Lane, Harrogate	2	2	0
Newby, T., Esq., Milestones, Rossett Drive, Harrogate	1	1	0
Newsham, G., Esq., Maltkin, Milnthorpe, Westmorland	2	2	0
Newsome, The Misses, Wellfield, Dewsbury.....	2	2	0
Newton, Miss H. M., Kingsfield, Bradford-on-Avon..	1	1	0
Nicholson, Miss H. M., Moorfield House, Headingley, Leeds	2	2	0
Nickols, Mrs., Spofforth Hall, Harrogate.....	2	2	0
Nightingale, F., Esq., 583, Chorley Old Road, Oldham	2	2	0
Nimmo-Watson, Dr. R., 11, Otley Road, Harrogate...	2	2	0
Norton, Mrs. J. J., Bagden Hall, Scissett, Huddersfield	4	4	0
Norton, Miss, Bagden Hall, Scissett, Huddersfield....	3	3	0
Nolloth, Rev. Canon (the late), 2, Linton Road, Oxford	4	4	0
Nunn, Miss, Galphay Manor, Ripon.....	4	4	0
Nussey, Miss Hilda, Bramley Grange, Thorner, Leeds	1	1	0
Ormerod, Miss E., Bongate Hall, Appleby, Westmorland	1	5	0
Overton, Mrs., 34, Mexborough St., Chapeltown, Leeds	2	2	0
Pape, W., Esq., Ruebury Close, Knaresborough.....	1	1	0
Parkin, L. C., Esq., J.P., Dodworth Grove, Barnsley..	1	1	0
Parnaby, Mrs., Wynneholme, Rossett Drive, Harrogate	1	1	0
Pawson, Mrs., Minster View, Leeds Road, Harrogate..	1	1	0
Peach, Mrs., Cotswold Lodge, Cheltenham.....	5	5	0
Peacock, E., Esq., York Place, Knaresborough.....	1	1	0
Pearson, J., Esq., Airedale Mount, Rodley, Leeds.....	1	1	0
Pease, Miss, Priory House, Richmond, Yorks.....	2	2	0

	Annual Subs.		
	£	s.	d.
Pease, Miss, The Hill House, Richmond, Yorks.....	2	2	0
Peck, Mrs., Cumnor, St. James' Park, Harrogate.....	2	2	0
Peel, Ella, Lady, Charlton Manor, Knaresborough	2	2	0
Pflaum, Miss L., Ashlar House, Chapel Allerton, Leeds	1	1	0
Pflaum, Miss A., Ashlar House, Chapel Allerton, Leeds	1	1	0
Pfungst, R. A., Esq., 23, Dawson Place, Bayswater, W.2	1	1	0
Phipps, Ven. Archdeacon, Manygates House, Wakefield	1	1	0
Pickard, B., Esq., Oak Bank, Horsforth, Leeds.....	2	2	0
Pilkington, Miss O. M., Beckwith Knowle, Harrogate	2	2	0
Plews, W. E., Esq., Fleetham Lodge, Northallerton ..	4	4	0
Pollit, Mrs., Beech House, Sowerby Bridge.....	2	2	0
Pollit, E. E., Esq., Beech House, Sowerby Bridge....	1	1	0
Portland, Duchess of, Welbeck Abbey, Worksop.....	4	4	0
Potter, Mrs., Craigmere, St. James' Park, Harrogate..	2	2	0
Powell, Mrs., Sharow Hall, Ripon.....	2	2	0
Pownall, Mrs., Sharow Vicarage, Ripon.....	2	2	0
Prater, T. H., Esq., Estate Office, Aberford, Leeds....	2	2	0
Prest, Mrs., Gray Court, Kent Road, Harrogate.....	2	2	0
Priestman, Lewis, Esq., Derwent Lodge, Shotley Bridge	2	2	0
Prince-Smith, Lady, Whinburn, Keighley.....	2	2	0
Pringle, Dr. G. L. Kerr, M.C., M.D., Swan Rd., Harrogate	2	2	0
Puckle, Miss E. C., 1, Champion Hill, London, S.E.5..	2	2	0
Pullan, Miss E., 36, Franklin Road, Harrogate.....	0	10	6
Pulleine, Mrs., Ripley Rectory, Harrogate.....	2	2	0
Pumphrey, Mrs. E. L., 6, Summerhill Grove, Newcastle	2	2	0
Radcliffe, Lady, Rudding Park, Harrogate.....	4	4	0
Radcliffe, Dr. F., 170, Piccadilly, London, W.1.....	2	2	0
Raistrick, J. W., Esq., Park Lodge, Thackley, Bradford	2	2	0
Raley, Col. W. E., Darley Hall, Barnsley.....	1	1	6
Ramsden, Rev. G., Horton House, Horton, Leighton Buzzard	2	2	0
Ramsden, Rev. W. F., St. Saviour's Vicarage, Scarboro'	4	4	0
Rawling, G., Esq., St. Omer, Halifax.....	2	2	0
Raworth, Ald. W. (the late), 9, Carlton Road, Harrogate	2	2	0
Raynar, Miss, Daleside, Scarborough.....	2	2	0
Readhead, Mrs., East Garth, Westoe Village, S. Shields	4	4	0
Reckitt, Sir J., Bart., Charity, East Mount, Salthouse Road, Sutton, Hull.....	3	3	0
Reddie, Mrs. E. M., Bank House, Apperley Bridge ...	2	2	0
Reed, Rev. Canon S., 31, Kent Road, Harrogate.....	1	1	0
Reed, Miss S., High Field House, Burneston, Bedale..	2	2	0
Reed, Rev. B. D., Syderstone Rectory, King's Lynn..	6	6	0
Reid, Dr. R. C., 1, Vicarage Gardens, Scunthorpe, Lincs.	8	8	0

	Annual Subs		
	£	s.	d.
Reid, Mr. and Mrs. A., 19, Park Drive, Harrogate.....	2	2	0
Renton, G. H., Esq. (the late), Otterburn, St. James' Park, Harrogate.....	2	2	0
Renwick, J. H., Esq., Lynwood, Burley-in-Wharfedale	2	2	0
Reynolds, W. G., Esq., Longview, Harlow Moor, Harrogate	2	2	0
Rhodes, C. A., Esq., J.P., 12, Rutland Road, Harrogate	5	5	0
Rhodes, Mrs. L., Inglewood, Wheatlands Rd., Harrogate	2	2	0
Richardson, Major G. P., Bucksteep Manor, Bodle St., Hailsham, Sussex.....	2	2	0
Rimmer, Miss, Bar Hill Cottage, Madeley, via Crewe..	1	1	0
Ringer, W. W., Esq., Titchwell, King's Lynn.....	2	2	0
Robinson, Miss Knowsley, Albion Road, Sutton, Surrey	1	1	0
Robinson, Miss C., Sands House, Mirfield.....	2	2	0
Robinson, Rev. Canon G., The Vicarage, Holme-on-Spalding Moor, York.....	1	1	0
Robinson, Dr. Amy, Ingleside, North Shields.....	2	2	0
Robinson, Miss, Scotton Banks, Knaresborough.....	2	2	0
Robson, W. J., Esq., J.P., Moorland Court, Knox, Harrogate	1	1	0
Robson, Mrs., Hollin Hall, Ripon.....	5	5	0
Rodgers, Dr. W., 186, Low Road, Hunslet, Leeds.....	4	4	0
Rogers, J. T., Esq., Calder Cottage, Littleborough....	2	2	0
Ronald, B., Esq., 24, Basinghall St., London, E.C.2....	2	2	0
Rothery, W. U., Esq., Brunswick House, Lindley, Huddersfield.....	2	2	0
Ryder, Misses, Beacon Hill, Scarcroft, Leeds.....	8	8	0
Salmon, T., Esq., School House, Pollington, Goole....	2	2	0
Samuelson, F., Esq., Breckenbrough Hall, Middlesboro'	2	2	0
Sangster, Rev. F. H., Kirkburton Vicarage, Huddersfield	2	2	0
Senior, Miss, The Manor, Carleton, Pontefract	1	1	0
Sharman, C. J., Esq., 52, Duchy Road, Harrogate....	2	2	0
Sharp, Mrs. (the late), Sunny Bank, Scholes, Cleckheaton	2	2	0
Sharp, S., Esq., Bardon Grange, Weetwood, Leeds....	3	3	0
Sharp, J. N., Esq., Newton Lodge, Potternewton, Leeds	2	2	0
Shearer, Rev. W. R., 37, Mayfield Rd., Alexander Park, Manchester	2	2	0
Shells, Rev., Micklefield Vicarage, Leeds.....	4	4	0
Simpkinson, Rev. E. V., St. Cuthbert's Rectory, Blaydon-on-Tyne	1	1	0
Simpson, Miss, 17, Hyde Park Road, Harrogate.....	1	1	0
Simpson, Mrs. A., Hazlewood, Tadcaster.....	1	1	0
Slater, A., Esq., 14, Cross Street, Hyde, Cheshire.....	7	7	0

	Annual Subs.		
	£	s.	d.
Slingsby, Mrs. J. A., Carla Beck, Carleton-in-Craven ..	1	1	0
Smith, S., Esq., 17, Jesmond Vale Terrace, Heaton Rd., Newcastle	2	2	0
Smith, F. W., Esq. (the late), Woodville, Longridge, Preston	5	5	0
Smith, Mrs. E. M., Oxton Hall, Tadcaster	1	1	0
Smith, J. W., Esq., 41, Westgate, Wakefield	2	2	0
Smith, Mrs. A., Whitcheater Duns, Berwickshire	4	4	0
Spence, T. F., Esq., Mayor's Parlour, Ripon	3	3	0
Spencer, Mrs., Raygill, Lothersdale, Keighley	2	2	0
Spurrier, Rev H. S. C., The Vicarage, Staindrop, Darlington	2	2	0
Stanyforth, Col. E. W., Kirk Hammerton Hall, York ..	1	1	0
Stapleton, Rev. H. (the late), 91, West End Avenue, Harrogate	1	1	0
Stapylton, Lt.-Col. Miles J., Myton Hall, Helperby	3	3	0
Stead, F. A., Esq., Nawton Hall, Great Ayton, Yorks.	1	1	0
Stephenson, M., Esq., J.P., Bishopton Lodge, Ripon ..	2	2	0
Stephenson, T., Esq., 8, Moresby Parks, nr. Whitehaven	4	4	0
Stewart-Shaw, Lady Alice, Ardgowan, Inverkip, Renfrew	4	4	0
Stoney, Rev. R. S., Skipton Rectory, Yorks.	2	2	0
St. Quintin, W. H., Esq., Scampston Hall, Malton	4	4	0
Straker, Major, Leazes, Hexham-on-Tyne	2	2	0
Straker, Mrs. J. C., Stagshaw House, Corbridge, North- umberland	4	4	0
Straker, C. J., Esq., Stagshaw House, Corbridge, North- umberland	2	2	0
Streatfield, Mrs., Ightham Rectory, Sevenoaks	6	6	0
Stringer, Mrs., Western Hill, Spen Lane, Headingley, Leeds	2	2	0
Stubley, Mrs. A., The Uplands, Batley	2	2	0
Sullivan, Rev. A. M., The Rectory, Richmond	2	2	0
Sunderland, F. D., Esq., Stanbury, St. James' Park, Harrogate	4	4	0
Sutcliffe, Mrs., Hopton Grove, Mirfield	6	6	0
Sutcliffe, Miss H., 1, Southfield Lane, Little Horton, Bradford	1	1	0
Sutcliffe, Mrs. L., Brookroyd, 36, Wetherby Rd., Round- hay, Leeds	2	2	0
Sutcliffe, Mrs. M., Linnel Dene, Hexham	4	4	0
Sutton, W., Esq., Luddick, Kenton, Newcastle-on-Tyne	2	2	0
Swift, Miss (the late), Springfield House, Ripon Road, Harrogate	2	2	0

	Annual Subs.		
	£	s.	d.
Talbot-Rice, Mrs., Oddington House, Moreton-in-Marsh	2	2	0
Taylor, Mrs., Selby House, Granby Terrace, Harrogate	1	1	0
Taylor, C. E., Esq., 1, South Park Road, Harrogate...	2	2	0
Teale, G. H., Esq., J.P., Rockleigh, Rufford Park, Yeadon	1	1	0
Tempest, Mrs., Tong Hall, Bradford.....	7	7	0
Thistlethwaite, J. A., Esq., Aysgarth House, Eccleshill, Bradford	1	1	0
Thompson, Mrs. O., 20, Ripon Road, Harrogate.....	1	1	0
Thorne, Rev. A. P., The Rectory, Colne.....	5	5	0
Thornton, F., Esq., Ings Cottage, Priesthorpe Road, Farsley	2	2	0
Thorp, Miss M. S., 23, Collegiate Crescent, Sheffield...	2	2	0
Thurlow, Rev. C. J., St. Margaret's Rectory, Durham	4	4	0
Topham, Mrs. H. G., Hill House, Middleham, Yorks...	2	2	0
Torbock, Mrs. F. H., Crossrigg Hall, Penrith.....	2	2	0
Town, J. A., Esq., Meanwood Grove, Meanwood, Leeds	2	2	0
Treen, J., Esq., 31, Victoria Ave., East End Park, Leeds	2	2	0
Travis, Mrs., The Cloisters, Malton, Yorks.....	2	2	0
Trotter, Rev. Canon R., St. Gabriel's Vicarage, New- castle-on-Tyne	5	5	0
Trotter, Lady A., Aislaby Lodge, Sleights, R.S.O.....	1	1	0
Trotter, Mrs., The Deanery, Staindrop, S.O.....	2	2	0
Turner, Rev. P. R., St. Paul's Vicarage, W. Hartlepool	2	2	0
Turner, Mrs., Pierce Cloise, Prestbury, Cheshire.....	1	1	0
Turner, F. W., Esq. (the late), Moor Park, Harrogate..	4	4	0
Turton, Lady, Upsall Castle, Thirsk.....	2	2	0
Tylden, Brig.-Gen. W., Ingoldisthorpe, King's Lynn..	2	2	0
Vansittart Howard, Capt. W., R.N., 27, Old Dover Rd., Canterbury	2	2	0
Vernon-Wentworth, Capt. B., Wentworth Castle, Barnsley.....	1	1	0
Vyner, Clare, Esq., Studley, Ripon.....	2	2	0
Wade, Miss, 34, St. Mark's Avenue, Harrogate.....	1	1	0
Wainwright, Mrs. L., Highfield House, Elland.....	19	19	0
Waites, Jas., Esq., Idyll-Wild, Green Lane, Harrogate	2	2	0
Walker, A. W. Hinsley, Esq., M.D., J.P., Argyle House, Harrogate	1	1	0
Walker, Mrs. N., Currergate, Steeton, nr. Keighley....	2	2	0
Waller, Arthur, Esq., 17, Littlemoor Road, Pudsey....	4	4	0
Wanklyn, W., Esq., Holly Bank, Halifax.....	1	1	0
Ward, J., Esq., Baldwin Street Works, Nottingham...	2	2	0

	Annual Subs.		
	£	s.	d.
Watkinson, Rev. G., Northowram Vicarage, Halifax..	4	4	0
Watling, H. S., Esq., Manor Lodge, Harrogate.....	1	1	0
Watson, Miss L. E., Southlands, Ripon Rd., Harrogate	2	2	0
Weatherhead, Mrs., Netherside, Bingley, Yorks.....	4	4	0
Wharton, Col. W. H. A., J.P., Skelton Castle, Skelton- in-Cleveland	11	11	0
Wharton, Miss, Skelton Castle, Skelton-in-Cleveland..	5	5	0
Whitehead, Mrs., Crimble House, Harrogate.....	2	2	0
Whiteley, Mrs., 76, Franklin Road, Harrogate.....	1	1	0
Whittingham, Mrs., Stonefall Hall, Harrogate.....	1	1	0
Whittington, Mrs., Darrington Vicarage, Pontefract..	2	2	0
Whitwell, Miss, Clockwood House, Yarm.....	24	3	0
Whitworth, Capt. C. W., J.P., Park Place, Harrogate..	9	9	0
Whitworth, Mrs. C. W., Park Place, Harrogate.....	3	3	0
Whitworth, Mrs. W. H., Prospect Place, Harrogate....	1	1	0
Wightman, Major A. J., <i>M.C.</i> , <i>T.D.</i> , 34, Moray Place, Edinburgh	1	1	0
Wightman, Mrs. E. M., Bengoe, Herts.....	2	2	0
Williams, Rev. D., Gomersal Vicarage, Leeds.....	3	3	0
Williams, T., Esq., 2, St. John's Avenue E., Bridlington	2	2	0
Williams, Rev. H. R., St. Agnesgate, Ripon.....	1	1	0
Willoughby, Hon. Mrs. T., Howsham Hall, York.....	1	1	0
Wilson, Miss J., 1, Wellington Terrace, South Shields..	1	1	0
Winton-Smith, F., Esq., Wellington House, Cambridge	1	1	0
Wise, Mrs., The Red House, Ripon.....	4	4	0
Wiseman, W. F., Esq., 30, Snakes Lane, Woodford Green	1	1	0
"W.M.S.," Shanklin, Isle of Wight.....	5	5	0
Wood, F., Esq. (the late), 20, Tewit Well Rd., Harrogate	2	2	0
Woodruff, H., Esq., 42, Battersby Street, Bury Road, Rochdale.....	1	1	0
Wooler, E. O., Esq., Ashfield, Pannal Ash, Harrogate	2	2	0
Wolryche-Whitmore, Mrs. B. A., Ufford Hall, Stamford	1	1	0
Worsley, Lady Susan, Wool Knoll, Hovingham, Malton	1	1	0
Wright, Mrs. J. J., Empire Hotel, Bath.....	2	2	0
Wright, Holmes, Esq., Devonshire Buildings, Bow St., Keighley	1	1	0
Wrigley, Mrs., Parham Hall, Wickham Market, Suffolk	1	1	0
Wrigley, Miss C., Childwick House, The Mount, York..	1	1	0
Wyvill, Mrs. D'Arcy, Constable Burton, Yorks.....	1	1	0
Yarburgh-Bateson, The Hon. Hylda de, The Lodge, Heslington, York.....	2	2	0
Yarburgh-Bateson, The Hon. Lilla de, Heslington, York	2	2	0

	Annual Subs.		
	£	s.	d.
Yarburgh-Bateson, Hon. G. N., Apley Grange, Harrogate.....	2	2	0
Yeoman, Miss S. B., Woodlands, Sleights, Yorks.....	2	2	0
Yeoman, Dr. W. M., Stokesley, R.S.O., Yorks.....	1	1	0
Yeoman, J. P., Esq., Brompton, Northallerton.....	1	1	0
Yewdall, Z., Esq., 10, Wheatlands Road, Harrogate..	2	2	0
Zetland, Marchioness of, 19, Arlington St., London, W.	2	2	0
Zossenheim, L. L., Esq., West Ella, Park Drive, Harrogate	2	2	0



Business Firms, Societies, etc., 1929.

	Annual Subs.		
	£	s.	d.
Ackton Hall Colliery Sick Fund, Featherstone, Pontefr't	4	4	0
Ackrill, Messrs. R., Ltd., Harrogate.....	2	2	0
Aire and Calder Navigation Co., Leeds	7	7	0
Altofts Hospital Committee, 101, Church Road, Altofts	2	2	0
Amalgamated Union Building Trade Workers, Crescent Grove, Clapham Common, S.W.4.....	8	8	0
Amalgamated Society Woodworkers, 131, Wilmslow Rd. Manchester	2	2	0
Ambler, Messrs. J. & Sons, Ltd., Midland Mills, Bradf'd	1	1	0
Amicable Provident Society, 26, Industrial Terrace, Saville Park, Halifax.....	5	5	0
Armley Guild of Help (Mrs. Dodsworth, 86, Ley Lane, Armley)	7	7	0
Arnold, Messrs. E. J. and Son, Ltd., Butterley Street, Hunslet, Leeds.....	1	1	0
Asquith, Wm., Messrs., Halifax, Yorks.....	2	2	0
Bacup Borough Hospital Fund (J. Lord, Esq., 9, Beaver Terrace)	12	12	0
Bain, Messrs. A. W. & Sons, Post Office House, Leeds	3	3	0
Barclay's Bank, Harrogate.....	5	5	0
Bardsey Friendly Society (per S. Silversides, Esq.)....	4	4	0
Barnsley Master Builders' Co., Ltd.....	3	3	0
Barnsley Hospital Saturday and Sunday Committee, 41, Sackville Street, Barnsley.....	8	8	0
Barran, Messrs. J. & Sons, Ltd. Employees, Chorley Lane, Leeds.....	3	3	0
Beeston Charities' Carnival Committee, 222, Cross Flatts Grove, Leeds.....	4	4	0
Belk Helen Charity, 84, Milton Road, West Hartlepool.	2	2	0
Benn, Messrs. J. & Sons, Ltd., Great Horton, Bradford	2	2	0
Bentley's Yorkshire Breweries, Woodlesford, Leeds...	3	3	0
Benton Congregational Church, Rawdon.....	2	2	0
Birch, Messrs. W. & Sons, Ltd., Spen Lane, York.....	2	2	0
Blackburn Philanthropic Society, Church St., Liverpool	6	6	0
Blakeborough, Messrs. J. & Sons, Brighouse.....	1	1	0
Blaydon Ind. & Prov. Society, Blaydon-on-Tyne.....	19	19	0
Bradford Dyers' Association, 39, Well Street, Bradford	9	9	0
Bradford Workpeople's Convalescent Fund, 44, Horton Lane, Bradford.....	155	8	0

	Annual Subs.		
	£	s.	d.
Bramley Poors' Allotment Trust (c/o H. M. Ross Esq., 164, Broad Lane, Bramley).....	9	9	0
Bray, Messrs. G. & Co., Ltd., Leeds, Workpeople's Hospital Fund.....	2	2	0
Brearley, Messrs. R. and Sons, Ltd., Queen Street Mills, Batley, Yorks.....	2	2	0
Bierley School Adult Sick Society, 295, Bowling Hall Road, Bradford.....	1	1	0
British Legion, 811, Oldham Road, Newton Heath....	2	2	0
British Legion Benevolent Fund, 59, Christchurch St., Ipswich	4	4	0
Brown, Messrs. H. & Sons, Beulah Street, Harrogate..	1	1	0
Burnley, Messrs. T. & Sons, Ltd., Gomersal Mills Leeds	1	1	0
Burton-on-Trent Consolidated Charities, 53, High Street	2	2	0
Butler, Messrs. S. & Co. Ltd., Albion Works, Stanningley	4	4	0
Calverley & Horsforth District Gas Co.....	2	2	0
Cane Hill Mental Hospital, Coulsdon, Surrey.....	3	3	0
Cargo Fleet Iron Company Emergency Help Fund, Middlesbrough	4	4	0
Cartwright, Messrs. W. B., Ltd., Rawdon, Leeds.....	2	2	0
Charlesworth, Messrs. J. & J., Milnes House, Wakefield	4	4	0
Church Army, Bryanston Street, Marble Arch, W.1...	2	2	0
Clayton Hospital Dispensary, Wakefield.....	11	11	0
Cleckheaton Coronation Fund (W. H. Clough, Esq., 1, Northgate).....	22	1	0
Cleveland Miners' Association, 17, Ruby St., Saltburn	32	11	0
Coalfields Distress Fund, 14, Walden Street, Castleford	4	4	0
Cockhill, Messrs. H. F. & Sons, Ltd., 14a, Blackfriars Street, Manchester.....	2	2	0
Cochran Carr Ltd., Messrs., 28, Mosley St., Newcastle.	2	2	0
Colne Hospital Funds, per H. W. Croasdale, Esq.	5	5	0
Colne Hospital, etc., Funds, 2a, Albert Road, Colne...	56	14	0
Conservative Institute, N.E. Ward, Harehills Lane, Leeds	1	1	0
C.I.S., Batley.....	13	13	0
Co-operative Industrial Society, Ltd., Albert Street, Harrogate	3	3	0
Co-operative I.S., Windhill, 34, Westgate, Shipley....	9	9	0
Co-operative Industrial Society, Ltd., Birstall.....	5	5	0
Co-operative Society, Ltd., Barnsley British.....	64	1	0
Co-operative Industrial Society, 31, Buxton Road, Huddersfield	5	5	0
Co-operative Wholesale Society, Ltd., The Mint, Holbeck, Leeds.....	4	4	0

	Annual Subs.		
	£	s.	d.
Co-operative Industrial Society, Rawdon.....	9	9	0
Co-operative Industrial Society, Ltd., 10, Albion Street, Leeds	28	7	0
Co-operative Convalescent Fund, Midland, Worcester	14	14	0
Co-operative Industrial Society, 23, Main St., Haworth	2	2	0
Co-operative Industrial Society, Steeton, Keighley....	2	2	0
Co-op. Indus. Society, 74, Westgate, Guisborough....	2	2	0
Co-operative Wholesale Society, 111, Corporation Street, Manchester	49	7	0
Co-op. Society, Town-end, Middlestown.....	1	1	0
C.O.S., 13, Parson's Lane, Bury.....	2	2	0
Crosland, Messrs. B. & Sons, Ltd., Oakes Mills, Lindley, Huddersfield.....	2	2	0
Cross, Messrs. J., Ltd., 8, Fossgate, York.....	2	2	0
Crossley, Messrs. & Co., Victoria Dyeworks, Bradford	1	1	0
Cudworth Village Club & Institute.....	5	5	0
Cudworth West End Institute.....	3	3	0
Cullingworth, Messrs. H. & Sons, South St., Dewsbury	5	5	0
Dawson, Messrs. H. & Co., Albert Street, Harrogate..	1	1	0
Dewsbury Pioneers Industrial Society, Batley Carr...	31	10	0
Dixon, Messrs. D. & Sons, Ltd., Kirkstall Road, Leeds	2	2	0
Dorman, Long, Messrs. & Co., Ltd., Middlesboro'....	5	5	0
Druids Equalized I.O., 35 & 37, Suffolk Rd., Sheffield	19	19	0
Druids, A.O., (1069) Druid House, Baker Street, Hull.	4	4	0
Druids, A.O., 10, Somersby Street, Grimsby.....	6	6	0
Dyas, Messrs. Robert Ltd., 10, Tentor Street, Moor- field, E.C.2	4	4	0
Egglestone Hospital Committee, Gordon Bank, Eggle- stone.....	2	2	0
Elsecar Collieries Hos. and Conv. Fund, Cherrytree Cottage, Elsecar.....	5	5	0
Fanny Pit Workpeople's Benevolent Fund, 5, Holme Street, Rothwell.....	17	17	0
Farrah, John, Ltd., Harrogate.....	5	5	0
Farsley Mutual Provident Friendly Society.....	2	2	0
Featherstone Collieries' Hospital Fund, 18, Crossley St., Featherstone	4	4	0
Foresters, A.O., Foresters' Chambers, Kelsall St., Leeds	1	1	0
Foresters, A.O., 39, Wade Lane, Leeds.....	1	1	0
Foresters, A.O., 17, Russell Square, London, W.C.1...	13	13	0
Foresters, A.O., 46, Westbourne Avenue, Worthing...	4	4	0

	Annual Subs.		
	£	s.	d.
Foresters, A.O., Court Albion (1430), 27, Abbey Street, York	2	2	0
Foster, Messrs. J. & Sons, Ltd., Queensbury, Bradford	5	5	0
Fox, Parkinson & Tidswell, Ltd., Messrs., Haddon Place, Leeds	2	2	0
Fox, Messrs. S. & Co. Ltd., Stocksbridge Works, Sheffield	2	2	0
Garnett, Messrs. G. & Sons, Ltd., Apperley Bridge....	1	1	0
Gaunt, Messrs. Reuben & Sons, Farsley	2	2	0
Glasshoughton Colliery Charitable Fund, Castleford..	15	15	0
Green, Messrs. E. & Son, Ltd., Wakefield	3	3	0
Greenwoods, Messrs. (Mansfield) Ltd., Wood Street, Mansfield	2	2	0
Gregg & Co. (Knottingley) Ltd., Knottingley	2	2	0
Guiseley Hospital Fund (S. L. Dixon, Hillroyd, Guiseley)	12	12	0
Hale, Messrs. W. & Co., Harrogate	1	1	0
Halifax Council of Social Service, Clare Road, Halifax	6	6	0
Halifax Typographical Society, 14, Woodside Road, Halifax	1	1	0
Harper Bros., Messrs., Starbeck, Harrogate	2	2	0
Harrison's Charity (per W. Scholefield, Esq.), Dewsbury	3	3	0
Harrogate Gas Co.	9	9	0
Harrogate Hydropathic Co., Ltd.	1	1	0
Harrogate Ladies College	3	3	0
Hartley & Sugden, Ltd., Messrs., Halifax	2	2	0
Harton Coal Company, Ltd., South Shields	4	4	0
Hebden Bridge Nursing Institution	2	2	0
Hill Bros., Messrs, Foss Island Tannery, James Street, York	2	2	0
Hird, Messrs. T. & Sons, Acres Mill, Keighley	3	3	0
Hirst, Messrs. C. & Sons, Ltd., Exchange Mills, Cleckheaton	5	5	0
Hodgson, Messrs. R. & Sons, Beverley	1	1	0
Holme & Spalding Moor Parochial Trust, York	1	1	0
Homfray & Co. Ltd., Messrs., Rise Hill Mills, Sowerby Bridge	2	2	0
Horden Collieries' Ltd., Crown Street Chambers, Darlington	30	0	0
Horsforth Charitable Purposes Committee, Outwood Lane, Horsforth	2	2	0
Hotham & Whiting, Messrs., Wellington Street, Leeds	1	1	0
Houghton Main Hospital Fund, Barnsley	2	2	0

	Annual Subs.		
	£	s.	d.
Huddersfield Cloth Pressers' Association, 14, Cowslip Street, Paddock.....	2	2	0
Hull Brewery Co., Silvester Street, Hull.....	5	5	0
Hunter, Messrs. J. & Son, Parliament St., Harrogate..	1	1	0
Infirmary Royal, Bradford.....	5	5	0
Infirmary, Royal, Halifax.....	2	2	0
Infirmary, Royal, Huddersfield.....	8	8	0
Infirmary, Royal Victoria, Newcastle-on-Tyne.....	5	5	0
Invalid Children's Assoc., 22, Iron Gate, Derby.....	2	2	0
Irish Democratic League, Ward's End, Halifax.....	1	1	0
Irwin, Messrs, W. & Co., Ltd. Burley Road, Leeds..	1	1	0
Jacobson, Messrs. A. & Son, 60, Camp Road, Leeds..	22	1	0
King Edward VII. Memorial Convalescent Fund, Middlesborough	28	7	0
Leeds Adult Convalescent Society, 2, Park Square, Leeds	26	5	0
Leeds Forge Co.....	2	2	0
Leeds Workpeople's Hospital Fund, 3, Park Square, Leeds	94	10	0
Leeds City Tramways Benevolent Fund, Swinegate, Leeds	10	10	0
Liverpool Victoria Approved Society, St. Andrew's Square, E.C.4.....	8	8	0
Lofthouse Gate Hospital Committee, Potovens Lane, Lofthouse Gate, nr. Wakefield.....	5	0	0
Londesborough Club (T. Rankine, Esq.), Bower Road, Harrogate	2	2	0
L.N.E.Rly Co. Servants' Societies, Newcastle.....	4	4	0
London & North-Eastern Railway Co.	26	5	0
London, Midland and Scottish Railway Co. Servants' Hospital Fund, Crewe	137	11	0
London, Midland & Scottish Railway Hospital Fund, Derby	1	1	0
Loyal Britons' Friendly Society, 16, Sharpe Street, Heckmondwike	2	2	0
Mackintosh, Messrs. W. & Co., Ltd., Moorfield Mills, Halifax	2	2	0
Mansfield Shoe Co. Ltd., Mansfield.....	2	2	0
Marsdens' Engines Ltd., Union Foundry, Heckmondw'e	2	2	0
Marshalls', Messrs., Ltd., James Street, Harrogate	2	2	0

	Annual Subs.		
	£	s.	d.
Marshall, Messrs. T. & Co., Marlbeck House, Great George Street, Leeds	1	1	0
Martin's Bank, Ltd., Harrogate.....	5	5	0
Masham Welfare Socirty	4	4	0
Maypole Dairy Co. Ltd., Finsbury Square, London, E.C.2	2	2	0
Menston Joint Hospitals' Committee, Croft Cottage, Menston.....	2	2	0
Micklegate Freeman's Trust, Red House, York.....	2	2	0
Middleton Estate and Colliery Co., Middleton, Leeds..	1	1	0
Miles Sykes & Son, Ltd., Messrs., Northallerton.....	2	2	0
Monckton Main Convalescent Fund (per Allen Parks, Esq.)	14	14	0
Moulton Hospital Sunday Fund, Spalding.....	4	4	0
Nat. Union Blastfurnacemen, Middlesbrough.....	4	4	0
Nat. Union Boot and Shoe Operatives, 9, Queen Square, Leeds	1	1	0
Nat. Union Distributive Workers, 2, Railway Street, York	1	1	0
Nat. Union General Workers, 3, Elm Grove, Crouch Hill, N.8	18	18	0
National Union for Insurance, 6, 7 & 8, Colbrooke Row, N.1	2	2	0
National Insurance Beneficent Society, Wandsworth Road, Vauxhall, S.W.....	8	8	0
National Amalgamated Approved Society.....	65	2	0
National Deposit Friendly Society.....	21	0	0
Naylor, Jennings & Co., Messrs., Green Lane, Dyeworks Yeadon.....	2	2	0
Nelson, Messrs. Jas. Ltd., Valley Mills, Nelson.....	4	4	0
Newcastle Corporation Tramways Benevolent Fund, Manors, Newcastle.....	10	10	0
New Stubbin Colliery Hospital Fund, 25, South Street, Rawmarsh	10	10	0
Newton Hill Hospital, P.O., Newton Hill, Wakefield..	2	2	0
Newton Hill Hospital Association, King St. Chambers, Wakefield.....	2	2	0
Northallerton, Romanby & District Hospital Fund...	6	6	0
North Dean Wood Charity, Elizabeth Street, Elland..	1	1	0
N.E.R. Cottage Homes, Clavering House, Newcastle-on-Tyne	10	10	0
North Riding Police Benevolent Fund.....	9	9	0
North Skelton and Longacre Mines Contingent Fund..	4	4	0

	Annual Subs.		
	£	s.	d.
Nostell Colliery Lodge Fund, 17/7th Street, New Crofton, Wakefield	2	2	0
Nottinghamshire & Dist. Miners' Welfare Committee, Bamford House, Mansfield.....	90	6	0
Nunnery Colliery Hospital Fund, 59, Bright Street, Sheffield	2	2	0
Oddfellows, G.U.M., 5, St. Peter's St., Norton, Malton	3	3	0
Oddfellows, I.O., per Mr. Wm. Sandham, 12, Waverley Road, Bradford	1	1	0
Oddfellows, I.O., Victoria Hall, Bingley.....	4	4	0
Oddfellows, I.O., 51, Avondale Road, Shipley.....	2	2	0
Oddfellows, I.O., (Olive Branch), per Mr. A. Rycroft, 157, Leamington Terrace, Idle.....	2	2	0
Oddfellows, I.O., (No. 796), 12, Airedale College Crescent, Bradford	2	2	0
Oddfellows, I.O., Grangefield Avenue, Burley.....	4	4	0
Oddfellows, A.O., 8, Brunswick St., North St., Leeds	2	2	0
Oddfellows, G.U.O., 70, Haywood Street, Leek, Staffs.	2	2	0
Oddfellows, M.U. (per J. W. Barker, Esq., Knaresboro')	2	2	0
Oddfellows, I. O., 2, Queen Square, Woodhouse Lane, Leeds	6	6	0
Oddfellows, I. O., Ingledene, Embsay, Skipton.....	4	4	0
Oddfellows, I. O., 35, Manor Lane, Shipley.....	2	2	0
Oddfellows, I. O., East View, Windsor Road, Middlesbrough	2	2	0
Oddfellows, I. O., 6, Stannary Hall, Halifax.....	2	2	0
Ogden, Messrs. J. R. & Sons, James Street, Harrogate	2	2	0
Old Gravel Pit Provident Society, Valette Street, Hackney, E.9.....	1	1	0
Old Hebrew Congregation, 88, Rye Hill, Newcastle-on- Tyne	2	2	0
O.C.O. Selby Employees' Hospital Fund	10	10	0
Ossett District Nursing Association (Mrs. Myers, The Chesnuds, Ossett).....	4	4	0
Otley Charities (H. Wood, Esq., 27, Marlborough Terr., Otley)	5	5	0
Otley Friendly Societies' Association (1, Richmond Terrace, Otley)	5	5	0
Pape, W., Esq., Queen Street, Leeds.....	1	1	0
Parker Bros., Messrs., Drighlington, Bradford.....	1	1	0
Parkinson & Sons (Doncaster) Ltd., Royal Butterscotch Works, Doncaster.....	2	2	0

	Annual Subs.		
	£	s.	d.
Parkinson, Messrs. J. & Son, Shipley.....	2	2	0
Patons-Baldwins Ltd., Clark Bridge Mills, Halifax....	2	2	0
Pontefract Rotary Club (B. T. Wales, Esq.).....	2	2	0
Poor Law Guardians, Beverley	4	4	0
Poor Law Guardians, Bradford	1	1	0
Poor Law Guardians, Dewsbury	3	3	0
Poor Law Guardians, Halifax	5	5	0
Poor Law Guardians, Hemsworth	5	5	0
Poor Law Guardians, Huddersfield	5	5	0
Poor Law Guardians, Keighley	1	1	0
Poor Law Guardians, Knaresborough	5	5	0
Poor Law Guardians, Lanchester	5	5	0
Poor Law Guardians, Leeds Jewish	24	3	0
Poor Law Guardians, South Parade, Leeds.....	2	2	0
Poor Law Guardians, Middlesbrough	5	5	0
Poor Law Guardians, North Bierley	15	15	0
Poor Law Guardians, Pateley Bridge	3	3	0
Poor Law Guardians, Penistone.....	2	2	0
Poor Law Guardians, Ripon	3	3	0
Poor Law Guardians, Selby	5	5	0
Poor Law Guardians, Tamworth.....	4	4	0
Poor Law Guardians, Thirsk	3	3	0
Poor Law Guardians, Todmorden	4	4	0
Poor Law Guardians, Wakefield	17	17	0
Poor Law Guardians, Weardale.....	9	9	0
Poor Law Guardians, Wortley, Sheffield.....	5	0	0
Post Office Staff, Harrogate.....	8	8	0
Preston, Messrs. Joshua & Sons Ltd., Chestergate Clothing Works, Stockport.....	2	2	0
Priestley Bros., Messrs., Grove Mills, Halifax.....	1	1	0
Provincial Printers Approved Society, 120, London Road, Derby.....	2	2	0
Prudential Assurance Company, Ltd., Holborn Bars, London	93	3	0
Queen Hotel, Harrogate.....	3	3	0
Railwaymen's Convalescent Homes, 44, Cambridge Street, Derby	2	2	0
Rawtenstall Workpeople's Hospital Fund (W. Holden, 10, Grange Street).....	15	10	0
Rechabites, I.O., 28, Manningham Lane, Bradford....	15	15	0
Rechabites I.O., Clifton Street, Burnley.....	4	4	0
Rechabites I.O., 17, Queen Square, Claypit Lane, Leeds	5	5	0

	Annual Subs.		
	£	s.	d.
Reckitt & Sons, Ltd., Messrs., Hull.....	7	7	0
Reynolds & Branson, Messrs., Ltd, 13, Briggate, Leeds	2	2	0
Rhodes, Messrs. J. S., Ltd., Morley, nr. Leeds.....	4	4	0
Ringtons Ltd., Messrs., Algernon Road, Newcastle....	8	8	0
Ripon Municipal Charities, Skell Villa, Ripon.....	21	0	0
Riverside Laundry Co., Knaresborough.....	1	1	0
Robinson, Matthias, Ltd., Briggate, Leeds.....	3	3	0
Rose Castle Lodge, per C. Palmer, Esq., Helmsley....	4	4	0
Rowntree & Co., Ltd., Messrs., York.....	17	17	0
Rowntree, Messrs. W. & Sons, Princes Street, Harrogate	1	1	0
Rural Workers' Benev. Association, Bank Chambers, St. Benedict's Square, Lincoln.....	2	2	0
Sadler & Co., Ltd., Messrs., Middlesbrough.....	2	2	0
Salt's, Sir Titus, Charity, Shipley.....	17	17	0
Scarborough Council of Social Welfare, 13, Elders Street	5	5	0
Scawfell Lodge, No. 3768, Masonic Hall, Seascales, Cumberland.....	4	4	0
Schofield Convalescent Fund, 19, Priory Place, Don- caster.....	1	1	0
Scott & Rhodes, Messrs., Banksfield Dye Works, Yeadon.....	2	2	0
Selby Operatic & Dramatic Society (W. T. Everatt, Esq., Cregneish, Selby).....	4	4	0
Sheffield Hospital Council, Westfield Terrace, Sheffield	151	4	0
Shepherds, Loyal Ancient Order, 125, Albion St., Leeds	14	14	0
Shildon Hospitals Committee, Central Parade, Shildon	14	14	0
Sielk, Messrs. & Son, Ltd., Speedwell Mills, Speedwell Street, Leeds.....	2	2	0
Silverwood Colliery Hospitals C.S., 151, Tennyson Road, Herringthorpe, Rotherham.....	14	14	0
Skipton Benevolent & Cinderella Fd., Oakdene, Skipton	4	4	0
Slater, Messrs. & Co. Ltd., Little Bolton Bleach Works, Bolton	2	2	0
Smith, Messrs. J. & Son, Fieldhead Mills, Bradford....	1	1	0
Smith, Messrs. J., Tadcaster Brewery Co., Ltd., Tad- caster	2	2	0
Smith's, Henry's, Charity, 5, Bedford Square, W.C. 1 ..	4	4	0
S. Elmsall Friendly Societies' Council.....	22	1	0
S. Elmsall Pretoria Working-Men's Club.....	28	7	0
S. Kirkby Friendly Societies' Council.....	5	5	0
South Kirkby & Hemsworth Miners, Ropergate, Pontefract	86	2	0

	Annual Subs.		
	£	s.	d.
South Leeds Medical Charities, 18, Westbury Grove Hill, Hunslet, Leeds.....	2	2	0
Southern Co-operative Conv. Fd., 127, Durham Road, Wimbledon, S.W. 20.....	4	4	0
Springwell Brewery Co. Ltd., Heckmondwike, Yorks.	2	2	0
St. Mary's Hospital, W.2.....	6	6	0
St. Paul's Church, West Hartlepool.....	2	2	0
St. Henry Conv. Fund, 9, Gerrard Street, London....	5	5	0
Stainsby & Lyon, Messrs., Knottingley.....	2	2	0
Stanhope and Weardale Industrial Society.....	5	5	0
Stanley U.D. Hospital Committee, King St. Chambers, Wakefield.....	8	8	0
Stirk, Messrs. J. & Sons, Ovenden Road, Halifax.....	2	2	0
Stoddart Samaritan Fund, Parkgate Works, Rotherham	8	8	0
Stourton District Nursing Association, 56, Queen Street, Stourton, Leeds.....	2	2	0
Stubley, Messrs. G. & J., Bottoms Mills, Batley.....	2	2	0
Sunderland's, Samuel, Charity, Bingley, per Rev. Canon Garrad	4	4	0
Synthetic Ammonia & Nitrates Ltd., Billingham, Stockton-on-Tees.....	2	2	0
Taylor, Messrs. J. T. and J., Ltd., Blakeridge Mills, Batley	6	6	0
Temperance, Sons of, 77, Great George Street, Leeds	13	13	0
Temperance, Sons of, Helmet, Meltham, Huddersfield	2	2	0
Terry, J. & Sons, Clementhorpe, York	4	4	0
Tetley, Joshua & Sons, Ltd., The Brewery, Leeds....	5	5	0
Tetley, S. & Sons, Ltd., 4, Boar Lane, Leeds.....	1	1	0
Thorncliffe Ironworks Convalescent Fund, Sheffield...	5	5	0
Tierney Bros., Messrs., Grimsby.....	1	1	0
Topham Bros., Ltd., Messrs., Oxford Street, Harrogate	2	2	0
Transport & General Workers' Union, Smith Square, Westminster, S.W.....	6	6	0
Trinity Provident Approved Sick Club, Trinity House, Hull	2	2	0
United Services Fund, 1, Carlton Hill, Leeds.....	27	5	0
Waddington & Sons, Ltd., Messrs., Piano Factory, Scarborough	1	1	0
Wakefield Social Service Council, 15, Almhouses Lane, Wakefield.....	5	5	0

	Annual Subs.		
	£	s.	d.
Wakefield & District Mineworkers' Conv. Scheme, 146, South Street, Wakefield.....	9	9	0
" Whaplode Drive " Hospital Parade, Broadgate House, Wisbech	2	2	0
Whittuck Charity, Town Hall, Dewsbury.....	4	4	0
Whitwood Collieries Hospital Fund.....	2	2	0
Whitworth, Son & Nephew, Ltd., Wath-on-Dearne....	8	8	0
Wilson, Messrs. Joshua & Sons, Ltd., Bean Ing Mills, Leeds	9	9	0
Wombwell Working-Men's Club, Station Rd., Wombwell	2	2	0
Women's Co-operative Guild, 127, Durham Road, Wimbledon, S.W. 20.....	2	2	0
Workington & District Workmen's Mutual Aid Assoc., 20, Berwick St.....	19	19	0
Workmen, Sir W. G. Armstrong, Whitworth and Co., Newcastle	8	8	0
Workmen, Messrs. Illingworth, Ingham & Co., Leeds	1	1	0
Workmen, Messrs. Clarke, Chapman & Co., Gateshead	2	2	0
Workmen, Messrs. M. Walker & Sons, Ltd., Pudsey..	2	2	0
Yardley & Carter, Ltd., Messrs., Willenhall Street, Darlaston	4	4	0
York Equitable Industrial Society.....	9	9	0
Yorkshire Rural Friendly Society, Allwood House, Northallerton	57	15	0
Yorkshire Insurance Co., Ltd.....	8	8	0
Yorkshire Paper Mills, 12, Bouverie Street, E.C. 4....	2	2	0
" Yorkshire Post," Albion Street, Leeds.....	4	4	0
Yorkshire Tar Distillers Ltd., 1, East Parade, Leeds..	2	2	0
Yorkshire, M. A., 81, School Street, Darfield.....	6	6	0
Zion Sunday School, Kirkstall, Leeds.....	2	2	0
Zion Congregational Church, 44, Denby Dale Road, Wakefield	2	2	0

Annual Private Subscriptions to the Rawson Convalescent Home received in 1929.

	Annual Subs.		
	£	s.	d.
Bain, Major J. T., Post Office House, Leeds	1	1	0
Barber, F., Esq., Chadcote, Harrogate.....	1	1	0
Beaumont, Lady, Carlton Towers, Snaith	1	1	0
Burton, M., Esq., 64, Kent Road, Harrogate.....	1	1	0
Busby, E. W., Esq., Kirkgate, Bradford.....	4	4	0
Carter, Miss E., Ayresome, Nunthorpe, Yorks.....	2	2	0
Carter, Miss, Park House, Kirbymoorside.....	3	3	0
Dales, Rev. J. W., Linthorpe Vicarage, Middlesboro'..	1	1	0
Dent, Major J. W., J.P., Ribston Park, Wetherby....	2	2	0
Farmer, Mrs., Lucan House, Ripon	3	3	0
Fry, T. C., Esq., Bow Street Police Court, W.C. 2.....	2	2	0
Garrad, Mrs., J.P., 50, Cold Bath Road, Harrogate ..	2	2	0
Gibson, Mrs., 5, Beech Grove, Harrogate.....	1	1	0
Harper, A., Esq, Ravenscliff Mill, Calverley.....	1	1	0
Harrison, Miss, Maer Hall, Newcastle, Staffs.....	2	2	0
Hartley, Mrs., 66, Duchy Road, Harrogate.....	2	2	0
Mackie, Miss, St. John's House, Wakefield.....	1	1	0
Mountgarret, Robinia, Viscountess, Nidd Hall, Ripley, Harrogate	5	5	0
Mountgarret, Viscount, Nidd Hall, Ripley.....	10	10	0
Newton, Rev. H. E., The Vicarage, Helmsley.....	1	1	0
Pyke, A., Esq., 24, Lincoln's Inn Fields, W.C.2.....	2	2	0
Rimmer, Rev. J. S., The Rectory, Ulverston.....	2	2	0
Simpson, Miss, 17, Hyde Park Road, Harrogate.....	1	1	0
Smith, Dr. F. B., 6, Victoria Avenue, Harrogate.....	2	2	0

Business Firms, Societies, etc.

	Annual Subs.		
	£	s.	d.
Amalgamated Engineering Union, 110, Peckham Road, S.E. 15	3	3	0
Birmingham Hospital Scheme, Carlton House, High Street, Birmingham	4	4	0
British Legion & United Services Fund, 1, Carlton Hill, Leeds	2	2	0
Cartwright, Messrs. W. B., Ltd., Rawdon, Leeds	2	2	0
Charlesworth, Messrs. J. & J., Ltd., Milnes House, Wakefield	2	2	0
Durham Miners' Association, Hordern Colliery Lodge ..	45	3	0
Harrison's Charity, Wellington Road, Dewsbury	1	1	0
Hearts of Oak Benefit Society, Euston Road, London, N.W.	113	8	0
Henry Dennis Memorial Fund, Stansby House, Wrexham	4	4	0
Infirmery, Harrogate	23	2	0
Latham's Charity, Ormskirk	4	4	0
The Leeds Forge Co., Ltd.	2	2	0
London County Council, Westminster Bridge, S.E. 1 ..	4	4	0
Lund Bros., Messrs., Clarence Mills, Cleckheaton	2	2	0
Marshall, Kay & Marshall, Messrs., Ravensthorpe, Dewsbury	2	2	0
N.A.A.S., Euston Square, N.W.1	281	8	0
Nat. Deposit F. Society, 37, Queen Sq., Southampton Row	19	19	0
National Union of Blastfurnacemen, 229a, Linthorpe Road, Middlesbrough	2	2	0
Nat. Union for Insurance, Russell House, 6, 7, 8, Col- brooke Row, N.	4	4	0
Oddfellows, N.I.F., Friendly & Trades' Club, Halifax	4	4	0
Oddfellows, I.O.O.F., M.U., East View, Linthorpe, Middlesbrough	2	2	0

	Annual Subs.		
	£	s.	d.
Oddfellows, I.O., 7, Hall Avenue, Hough Green, Widnes	3	3	0
Prospect United Methodist Church, Domestic Street, Leeds	2	2	0
Prudential Appro. Society, Holborn Bars, London....	4	4	0
Rechabites, I. Order of, No. 29, 78, Borough Road, Middlesbrough	2	2	0
Sheffield Works' Convalescent Association, 84, West Street, Sheffield.....	12	12	0
Sion Jubilee Baptist Church, Harris Street, Bradford..	2	2	0
Stubley, Messrs. G. & J., Ltd., Calder Mills, Wakefield	2	2	0
Teachers' Benevolent Fund, Hamilton House, Mabledon Place, London, W.C.1.....	5	5	0
Vickers-Armstrong, Messrs., Ltd., River Don Works, Sheffield	4	4	0
W. Yorks. Mineworkers' Convalescent Scheme, 2, Bond Place, Leeds.....	46	4	0
Yates, Messrs. W. E., Ltd., Aire Street, Leeds.....	3	3	0



HOSPITAL SUNDAY COLLECTIONS, &c.

From Harrogate & District Hospital Sunday Collections :

CHURCHES—	£	s.	d.	£	s.	d.
St. Wilfrid's	22	1	0			
St. Peter's	21	0	0			
Beckwithshaw	9	10	0			
Christ Church	9	8	5			
Wesleyan Methodist Circuit	8	0	7			
St. John's, Bilton	6	6	0			
St. Mary's	5	5	9			
St. Luke's	5	5	0			
St. Mark's	3	17	10			
Congregational Church	3	3	0			
St. Paul's Presbyterian	3	3	0			
Baptist Church.....	1	12	1			
St. Andrew's, Starbeck	1	4	10			
United Methodist Church	1	3	4			
Primitive Methodist	0	15	7			
St. Robert's, Pannal	0	14	7			
Elim Hall	0	13	4			
Scar Village Church	0	11	2			
Society of Friends	0	10	1			
Queen Ethelburga's School	0	7	0			
Harrogate Hydro	1	18	11			
Southlands Hotel	1	3	4			
Avenue Hotel	1	2	3			
Harlow Manor Hydro	1	0	6			
Wellington Hotel	1	0	0			
Cairn Hydro	0	19	6			
Stray Hotel	0	14	11			
Prince of Wales	0	13	4			
White Hart Hotel	0	7	10			
Octagon Hotel	0	6	8			
Smaller sums	1	16	5			
	115	6	3			
Less Proportion of expenses	2	11	2			
	112	15	1			

Hospital Sunday Collections—Continued.

	£	s.	d.
Brought forward	112	15	1
Yeadon Hospital Fund	31	10	0
Skating, Ripley Castle	30	0	0
Boroughbridge Friendly Societies	12	12	0
Harrogate Hydropathic Co.....	10	0	0
York & Ainsty Fox Hunters' Ball	10	0	0
Kirkby Overblow Church	6	0	2
Brighouse Infirmarys and Hospital Com- mittee	5	0	0
Finghall and Constable Burton C.C.....	5	0	0
Birstwith Church	4	4	0
Beverley Consolidated Charities	3	3	0
United Methodist Church	3	3	0
Hunsingore Parish Church	2	2	0
Box in Hall	1	10	0
St. John's, Filey	1	5	6
Ripley Harvest Festival	1	5	0
	126	14	8
	£239	9	9

DONATIONS, 1929.

	£	s.	d.
Darnborough Trust, Ripon.....	10	16	3
W.R. Constabulary Compassionate Fund.....	10	0	0
Eagle Star & British Dominions Ins. Co.	4	0	0
Miss C. Jenkins	3	3	0
Bacup Hospital Fund.....	2	2	0
G. Tattersall, Esq.....	2	2	0
J. Page, Esq.	2	0	0
C. Sykes, Esq.	2	0	0
Miss Waites	1	1	0
Miss C. Gretton.....	1	0	0
F. Bailey, Esq.....	1	0	0
C. H. Refitt, Esq., Harrogate.....	0	10	0
Miss Pickles	0	5	0
"S.H.," Harrogate	0	5	0
	£40	4	3

SPECIAL DONATION.

Thanksgiving Fund for King's Recovery— Col. W. H. A. Wharton, J.P.....	£250	0	0
---	------	---	---

RULES AND REGULATIONS OF THE ROYAL BATH HOSPITAL.

Revised January 30th, 1919.

Title and Purposes of the Hospital.

1. The Hospital having been built with a view to affording to deserving persons, free of expense, the benefits of the Harrogate waters and treatment, shall be denominated "THE ROYAL BATH HOSPITAL." No patients shall be admitted except such as in the opinion of the Honorary Physicians and the Committee of Management are suitable cases for such treatment.

Constitution.

2. The Officers shall consist of a Patron, President, Vice-Presidents, Twelve Trustees, Honorary Consulting Physicians, Honorary Physicians (not exceeding four), and the Honorary Treasurer.

3. All the real estate belonging to the Hospital shall be vested in the names of six Trustees and their personal representatives and the personal estate in the names of six Trustees and their personal representatives, but subject to the control of the Subscribers as to any appropriation for the benefit of the Hospital, which may be agreed upon by them at any annual general meeting, or special meeting called for the purpose.

4. Whenever the number of Trustees, either of the real or personal trust estate, shall be reduced to three by all or any of the following means, viz., death, resignation, refusal, incapacity to act, or permanent residence out of England, the Committee of Management (as specified in Rule 31) shall by any writing under their hand fill up the vacancies by appointing three new Trustees, and upon every such appointment the surviving or continuing Trustees shall transfer such real or personal trust estate respectively vested in them so as to vest it respectively jointly in the surviving or continuing Trustees and such new Trustees.

Admission of Patients to the Royal Bath Hospital.

5. Recommendations for the admission of Patients are issued on the following terms:—

(a) Annual subscribers of two guineas and upwards shall be entitled to recommend one patient annually for each two guineas so subscribed. These recommendations shall only be available in the year in which they are issued:

PROVIDED ALWAYS that Annual Subscribers of One Guinea and upwards whose names appear in the Subscription List for 1924 shall, so long as they continue to subscribe annually, retain the privilege of recommending one patient for each guinea so subscribed, the number of recommendations to be issued at this rate to such old subscribers to be limited and determined by the amount of the first subscription sent in any one year, but in no case shall exceed Five. Old Subscribers entitled to this privilege who require to recommend additional patients beyond the number to which they may be entitled by their first subscription in any year may do so on payment of Two Guineas for each additional recommendation.

(b) Every donor of £40 to the Endowment Fund shall be a Life Subscriber, and shall be entitled to recommend one patient annually for every full sum of £40 so subscribed. These recommendations shall only be available in the year in which they are issued.

(c) Executors of persons bequeathing sums of money to the Endowment Fund of the Hospital shall be entitled to ONE recommendation for every £25 paid to the Treasurer, but to not more than FOUR, whatever the amount of the legacy bequeathed. These recommendations shall only be available in the year in which the Legacy is paid, or in the following year.

(d) Every Clergyman, or minister of any Denomination, who shall transmit a congregational collection to the Treasurer, shall be allowed to recommend one patient for every £3 3s. so contributed during the year.

(e) Every Hotel, Boarding-house, or Lodging-house Keeper or other person, shall be allowed to recommend one patient for every £3 3s. collected and paid to the Treasurer during the year.

These recommendations (d) and (e) shall be available within 12 calendar months from the date of issue.

6. In no case shall any part of the cost of a recommendation be paid by the patient or any member of his or her family. Any such payment shall disqualify for admission.

7. Recommendations for the Hospital will be available for the Rawson Convalescent Home should the case comply with the Rules and Regulations of that Institution, and be, in the opinion of the Medical Staff, more suited for treatment therein.

8. The following cases only are admitted to the Royal Bath Hospital : Skin Diseases, Rheumatism and kindred diseases (Arthritis, Myalgia and Neuritis), Disorders of the Liver, Gout, Locomotor Ataxy, and Lead Poisoning.

The following cases are **not** eligible for admission :

- (1) Women advanced in pregnancy.
- (2) Persons suffering from consumption.
- (3) Persons suffering from Neurasthenia.
- (4) Persons suffering from infectious or contagious disease.
- (5) Persons suffering from fits or of unsound mind.
- (6) Persons incapable of attending to themselves.

9. Cases convalescent from an infectious disease shall be inadmissible until a term of six weeks has elapsed from the period of infection ceasing.

10. The Committee of Management reserves the right to refuse admission to or to discharge any patient whose case may be found unsuitable for the treatment afforded by the Hospital, or who may be likely to be objectionable or injurious to the other inmates, or for any other reason.

Bye-laws and Regulations for Patients in the Hospital.

11. Every applicant for admission must procure a recommendation from a Subscriber, accompanied by the Hospital Certificate, properly filled up by a qualified Medical Practitioner, as to the suitability of the case. Each patient, when so admitted, shall pay a sum not exceeding 10/6 for each week of his or her stay towards the cost of his or her board, unless it be proved to the satisfaction of the Committee that such patient is entirely unable to meet such charge, in which case the Committee may, in their absolute discretion, remit such charge, either wholly or in part.

Each patient may be admitted for a period not exceeding two weeks on production of a Subscriber's recommendation, and shall be entitled to board, lodging, baths, medical attendance, &c. When further treatment is deemed desirable by the Hon. Physicians an extension of time to four weeks may be granted, with the sanction of the Committee of Management, on production of a second recommendation. In cases specially certified by the Medical Staff sanction may be similarly given by the Committee to retain the patient in the Hospital for a further period not exceeding two weeks on production of one further recommendation for such two weeks.

12. In no case can a patient be retained in the Hospital for a longer period than six weeks at one time. No patient can be re-admitted until the expiration of three calendar months from the date when he or she was last discharged from the Hospital.

13. It shall be in the power of the Committee instantly to dismiss any patient who in their judgment conducts himself or herself in an improper manner, or who does not conform to the Rules, Regulations, and Bye-laws of the Institution.

14. Each patient is required to bring a proper change of clean body-linen, and to pay for the washing of it outside the Hospital.



RULES AND REGULATIONS OF THE RAWSON CONVALESCENT HOME,

Revised January 30th, 1919.

Title and Purposes of the Home.

15. The Rawson Convalescent Home, having been erected in connection with the Royal Bath Hospital on land the property of the said Hospital, shall be conducted under the Officers and Committee of Management of the Royal Bath Hospital, with the addition of the three Trustees hereinafter referred to.

16. The Institution shall be used solely as a Convalescent Home. Only such patients shall be admitted as obtain a recommendation from a Subscriber of the Home or Hospital, and are, in the opinion of the Honorary Physicians and Committee of Management, suitable. It is contrary to the design of the Home to relieve persons whose circumstances enable them to pay the full cost of a visit to Harrogate.

Constitution.

17. The Property belonging to this Institution shall be vested in three Trustees. Any vacancy in their number to be filled up by the remaining Trustee or Trustees.

18. The Convalescent Home shall be charged for all expenses of the Hospital and Home in proportion to the number of patients admitted. Donations from Hotels, Lodging-houses, Hospital Sunday, and other sources of revenue (excepting legacies or donations to the endowment funds, which shall be kept separate) shall be apportioned on the same principle. This apportionment of receipts and expenses shall commence January 1st, 1898, and shall not be altered without the approval of a Committee consisting of the Patron, the Chairman of the Committee of Management, the Honorary Treasurer, and the Home Trustees for the time being.

Admission of Patients to the Convalescent Home.

19. Recommendations for admission of Patients are issued on the following terms :—

(a) Annual subscribers of Two guineas and upwards shall be entitled to recommend one patient annually for each Two guineas so subscribed. These recommendations shall only be available in the year in which they are issued :

PROVIDED ALWAYS that Annual Subscribers of One Guinea and upwards whose names appear in the Subscription List for 1924 shall, so long as they continue to subscribe annually, retain the privilege of recommending one patient for each guinea so subscribed, the number of recommendations to be issued at this rate to such old subscribers to be limited and determined by the amount of the first subscription sent in any one year, but in no case shall exceed Five. Old Subscribers entitled to this privilege who require to recommend additional patients beyond the number to which they may be entitled by their first subscription in any year may do so on payment of Two Guineas for each additional recommendation.

(b) Every donor of £40 or upwards to the Endowment Fund shall be a Life Subscriber, and be entitled to recommend one patient annually for every full sum of £40 so subscribed. These Recommendations are only available in the year in which they are issued.

(c) Executors of persons bequeathing sums of money to the Endowment Fund of the Home shall be entitled to ONE recommendation for every £25 paid to the Treasurer, but to not more than FOUR, whatever the amount of the legacy bequeathed. These recommendations shall only be available in the year in which the Legacy is paid, or in the following year.

(d) Every Clergyman or Minister of any Denomination who shall transmit a congregational collection to the Treasurer shall be allowed to recommend one patient for every £3 3s. contributed during that year.

(e) Every Hotel Proprietor, Boarding-house, Lodging-house keeper or other person, shall be allowed to recommend one patient for every £3 3s. collected and paid to the Treasurer during the year.

These recommendations (d) and (e) shall be available within 12 calendar months of the date of issue.

Admission by Payment.

20. In certain cases approved by the Committee patients may be admitted to the Home without recommendation on their own payment in advance at the rate of one and a half guineas for each week. In no case shall this privilege be granted for a longer period than four weeks.

21. Recommendations for the Home will be available for the Royal Bath Hospital should the case comply with the Rules and Regulations of that Institution, and be, in the opinion of the Medical Staff, more suited for treatment therein.

22. Convalescent cases, or cases of debility, are eligible for admission to the Home. No Sulphur Water baths are given to patients in the Home.

The following cases are **not** eligible :—

- (1) Women advanced in pregnancy.
- (2) Persons in advanced stages of consumption.
- (3) Persons suffering from any skin disease.
- (4) Persons suffering from Neurasthenia.
- (5) Persons suffering from infectious or contagious disease.
- (6) Persons subject to fits or of unsound mind.
- (7) Persons incapable of attending to themselves

23. Cases convalescent from an infectious disease are not admissible until the expiration of six weeks from the period of the infection ceasing.

24. The Committee of Management reserve the right to refuse admission or to discharge any patient whose case may be found unsuitable for the treatment afforded by the Convalescent Home, or who may be likely to be objectionable or injurious to the other inmates, or for any other reason.

Bye-Laws and Regulations for Patients in the Home.

25. Every applicant for admission must procure a recommendation from a subscriber (except in the case of those persons admitted on their own payment under Rule 20), accompanied by the Home Certificate, properly filled in by a qualified Medical practitioner as to the suitability of the case. Each patient, when so admitted, shall pay a sum not exceeding 10/6 for each week of his or her stay towards the cost of his or her board, unless it be proved to the satisfaction of the Committee that such patient is entirely unable to meet such charge, in which case the Committee may, in their absolute discretion, remit such charge, either wholly or in part.

Each patient shall be admitted for a period of two weeks on production of a Subscriber's recommendation, and shall be entitled to board, lodging, medical attendance, &c., but no Sulphur Water baths shall be given to Home patients. When further treatment is deemed desirable by the Hon. Physicians an extension of time to four weeks may be granted with the sanction of the Committee of Management on production of a second recommendation.

26. In no case can a patient be retained in the Home for a longer period than four weeks at one time. No patient can be re-admitted until the expiration of three calendar months from the date when he or she was last discharged from the Home.

27. It shall be in the power of the Committee instantly to dismiss any patient who, in their judgment, conducts himself or herself in an improper manner, or who does not conform to the Rules, Regulations and Bye-laws of the Institution.

28. Each patient is required to bring a proper change of clean body-linen, and to pay for the washing of the same outside the Home.



RULES RELATING TO BOTH THE ROYAL BATH HOSPITAL and THE RAWSON CONVALESCENT HOME.

29. The Hospital shall be open throughout the year. The Home shall be opened in March each year and closed for the admission of patients on the second Thursday in November, or at such other times and such other periods in each year as the Committee of Management may decide to be necessary.

30. No Subscriber shall have power to recommend a patient or do any other special act until his or her subscription has been paid.

Annual Subscriptions shall be deemed due on the 1st January in each year.

When any subscription shall be in arrear for 2 years the subscriber's name shall be omitted from the published list.

31. The Government of the Royal Bath Hospital and of the Rawson Convalescent Home shall be vested in a Committee of Management consisting of the Patron, the President, the Vice-Presidents, the Trustees of both Institutions (all of whom shall be ex-officio members of the Committee), the Honorary Treasurer, the Honorary Consulting Physicians, four Honorary Physicians, and sixteen other members, who shall be elected from the Life and Annual Subscribers. Three members of the Committee shall form a quorum.

The Honorary Treasurer, the Honorary Consulting Physicians, the Honorary Physicians, and the 16 members elected from the list of Subscribers shall be elected at the Annual General Meeting, and shall hold office for one year, and shall be eligible for re-election at the next Annual General Meeting.

They shall have power to engage and dismiss all paid officials, to fix the amount of salaries, and make such orders, according to the spirit of these Rules, as they shall think expedient for the management of the Hospital and the Home.

Three or more of the Committee shall attend at the Hospital every Thursday afternoon during the time the Hospital is open, to admit patients and transact general business. In the event of a special meeting of the Committee being requisite, the same shall be called by the Secretary, when directed to do so by the chairman of the Committee or three of its members.

32. A House Committee shall be appointed by the Committee of Management, and shall meet at the Hospital as often as may be necessary, at such an hour as they may appoint. They shall examine the books of admission and discharge, and all other books kept by the officers, including the register of the attendance of the Honorary Physicians and Chaplain, and the "Visitors' Book." They shall investigate any complaint of neglect or misconduct of anyone connected with the Institution. They shall examine and sign all such accounts as may require to be laid before the next monthly meeting of the Committee of Management for payment. They shall procure and submit once a year to the Committee of Management for approval, all contracts for drugs, provisions, coals, &c., required for the use of the Hospital and Home. They shall examine, from time to time, the inventories of household goods, furniture, linen, &c., belonging to the Institutions. They shall replace and renew, from time to time, as circumstances may require, all such internal fittings and furniture of the Hospital and Home as may urgently require renewal, and shall superintend all alterations and improvements sanctioned by the Committee of Management, and shall be generally responsible for keeping the grounds and buildings in order.

33. Whenever a vacancy or vacancies shall occur in the Honorary Medical Staff, the Secretary shall, when requested by the Committee of Management, give notice thereof by advertisement. Applicants, who shall be fully qualified and registered, shall forward their diplomas and testimonials, if required, to the Committee of Management, who may thereupon proceed to election, or they may in their discretion defer the appointment to the next Annual General Meeting.

34. The Honorary Physicians or a sufficient number of them, shall attend at the Hospital, every Thursday, at 2 p.m., during the time the Institution is open, to examine applicants for admission; and shall visit the Hospital three times per week, or as often as they may think necessary.

35. The Committee shall have power on the recommendation of the Hon. Medical Staff to appoint such specialists in an honorary capacity as may conduce to the better treatment of the patients. Such specialists so appointed shall not form part of the governing body of the Institution.

36. The Honorary Treasurer shall pay all monies which he shall receive to the credit of the Hospital and Home at its Bankers, and all payments due from the Hospital and Home shall be made by cheques, signed by himself and two of the Committee. He shall invest, on securities approved by the Committee, when requested by them, all monies available for investment.

37. The Auditor shall examine the accounts, and return the same properly audited, to the Secretary, within 14 days after they have been received, and shall receive such a fee as the Committee of Management may think proper.

38. The Secretary shall collect and forthwith pay over to the Treasurer all subscriptions; attend and act as Clerk at all meetings of the Subscribers and Committees; make out the annual accounts for the auditor, and perform such other duties as the Committee of Management may direct.

39. The Matron shall be appointed by the Committee of Management, subject to three months' notice on either side; she shall devote the whole of her time to her duties, and shall see that the affairs of the Hospital and Home are conducted with the greatest possible attention to regularity, cleanliness, and economy, and shall conform to such Bye-Laws and instructions as the Committee of Management may from time to time decide upon.

40. The Annual General Meeting of the Subscribers shall be held at the Hospital on the Third Thursday in January in each year, or within 28 days thereof (of which seven days' notice shall be given by circular), for the purpose of receiving the reports of the Committee and Auditor, determining if any and what substantial alterations of or additions to buildings, shall be undertaken, and for electing a Committee of Management, the Honorary Consulting Physicians, the Honorary Physicians, the Honorary Treasurer, and an Auditor.

41. The Chairman of the Committee of Management shall, within ten days after receiving a requisition in writing, signed by five Subscribers, convene by circular a special meeting of Subscribers for considering the purpose stated in such requisition only.

42. The Committee of Management shall have power to make such Bye-Laws (not inconsistent with these rules and regulations) as they may think necessary for the internal management of the Hospital and Home, and alter and annul the same as occasion may require; such new Bye-Laws to be in force until confirmed or otherwise at the next Annual General Meeting of the Subscribers, and printed copies of such Bye-Laws shall be affixed in conspicuous parts of the Hospital and Home, for the guidance of the Officers and the observance of the patients.

43. No general rule or regulation shall be altered, except by the Subscribers at the Annual General Meeting, or at a meeting specially called for the purpose; in all cases 14 days' notice shall be given to the Secretary of the proposed new rule; and seven days' notice shall be given by the Secretary to all Subscribers (together with the names of the Subscribers proposing the same), prior to the holding of the meeting at which such alteration is proposed to be made.

44. At all meetings, whether of the Subscribers or of the Committee of Management, all questions shall be decided by the vote of the majority of those present. In the event of the voting being equal the presiding Chairman of the meeting shall be entitled to give a second or casting vote. in no case is it permissible to vote by proxy



THE HARROGATE ROYAL BATH HOSPITAL.

Any person desirous of bequeathing a legacy to this Institution is respectfully requested to make use of the following

FORM OF BEQUEST.

"I give and bequeath to the Treasurer for the time being, of the HARROGATE ROYAL BATH HOSPITAL, the Sum of

to be raised and paid by and out of such of my Ready Money,

Goods, and Personal Effects, as I may or can by Law charge with the payment of the same; which said sum

I desire may be applied for carrying on the charitable designs of the said Hospital."

Harrogate
Royal Bath Hospital
= = and =
Rawson Convalescent Home,
1929.

Old Linen will be thankfully received at the Hospital.

All Annual Subscriptions are due on the First of January (see Rule 30), and are payable to the Hon. Treasurer or Secretary.

The Committee meet every Thursday, at 3-30 p.m.

Any person subscribing the sum of £40 becomes a Life Subscriber, and can recommend One Patient Annually.—See Rule 5 (a)

Forms of recommendation are supplied only at the time when Subscriptions are paid.

N.B.—The Committee urgently request particular attention to the Rules laid down for the admission of Patients, and beg that a strict enquiry be made into the circumstances of those who apply for recommendations. A personal knowledge of the applicant is desirable, in order to prevent any attempted abuse of the Charity.

N.B.—In case of Removal to another Residence, the Subscriber will oblige the Secretary by apprising him thereof.

E. P. L. DIXON, M.A., Secretary,
Harrogate Royal Bath Hospital.