

Annual report : 1928 / Leaf Homoeopathic Cottage Hospital.

Contributors

Leaf Homoeopathic Cottage Hospital (Eastbourne, East Sussex, England)

Publication/Creation

[Eastbourne] : [publisher not identified], 1928

Persistent URL

<https://wellcomecollection.org/works/sakgj539>

License and attribution

This work has been identified as being free of known restrictions under copyright law, including all related and neighbouring rights and is being made available under the Creative Commons, Public Domain Mark.

You can copy, modify, distribute and perform the work, even for commercial purposes, without asking permission.



Wellcome Collection
183 Euston Road
London NW1 2BE UK
T +44 (0)20 7611 8722
E library@wellcomecollection.org
<https://wellcomecollection.org>

Sussex

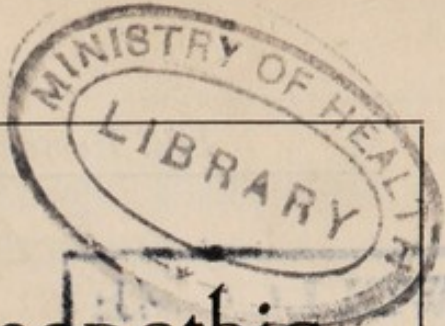

The Leaf Homœopathic Cottage Hospital

1-3 MARINE ROAD, EASTBOURNE

FORTY-FIRST

Annual Report

The Annual Meeting of the subscribers and friends will be held in the **Mayor's Parlour, Town Hall**, on **Monday, March 25th** at **5 p.m.**

The Rev. W. Macfadyen Scott will take the Chair.

and Cases Admitted, 1928.

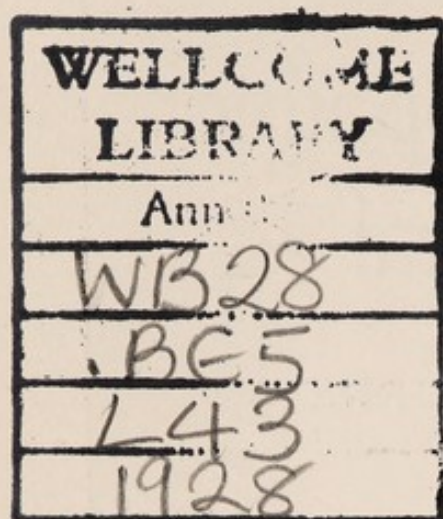

CONTENTS

LIST OF OFFICERS	PAGE 3
THE REPORT	5
STATEMENT OF ACCOUNTS	8
LIST OF DONORS AND SUBSCRIBERS	10
LIST OF SPECIAL GIFTS	14
LIST OF GIFTS	18
DETAILS OF CASES	25



22501345764

The Leaf Homœopathic Cottage Hospital

1—3 MARINE ROAD, EASTBOURNE..

Patroness :

HER GRACE THE DUCHESS OF DEVONSHIRE.

President :

THE EARL OF DYSART.

Committee of Management :

REV. W. MACFADYEN SCOTT (Chairman).

CARLOS CRISFORD.	W. J. LOWER.
A. H. CROUCHER, M.D., EDIN.	MAJOR LESLIE ROSEVEARE, O.B.E.
MISS CROUCHER.	ALD. G. B. SODDY, J.P.
REV. R. R. FENNING, M.A.	MRS. G. B. SODDY.
MRS. HEWER.	MISS M. TURNER.
MISS HILLMAN.	HAROLD TURNER, L.D.S., Eng.
REV. EVAN J. HOPKINS, M.A.	

Representative of the A.S.C. (T. E. BONIFACE).

House Committee :

A. H. CROUCHER, M.D., EDIN.	MISS HILLMAN.
MISS CROUCHER.	W. J. LOWER.
REV. R. R. FENNING, M.A.	MRS. SODDY.
MRS. HEWER.	MISS M. TURNER.

Trustees :

REV. CANON ALLEN.	REV. W. MACFADYEN SCOTT.
CAPT. L. H. CANTON.	G. A. HEWSON.
CARLOS CRISFORD.	W. J. MARTIN.
A. H. CROUCHER, M.D., EDIN.	LESLIE C. WINTLE.

Honorary Treasurer :

C. A. ROLLASON.

Honorary Secretary :

G. A. HEWSON.

Auditors :

EDMONDS, CLOVER & JONES.

Bankers :

BARCLAYS BANK, Limited.

Honorary Medical Staff :

A. H. CROUCHER, M.D. and M.Ch., Edin., F.R.C.S., Edin.	
H. J. A. POLLARD, M.R.C.S., L.R.C.P.	A. T. CROUCHER, M.R.C.S., L.R.C.P.
H. R. MCALEENAN, M.D. (Anæsthetist).	

Honorary Dental Surgeon :

HAROLD TURNER, L.D.S., Eng., 5 Lismore Road.

Honorary Consulting Surgeons :

DAVID LIGAT, F.R.C.S., Eng.
JAMES EADIE, F.R.C.S., Eng., London.

Honorary Consulting Physician for Diseases of Women :

E. A. NEATBY, M.D., Brux., M.R.C.S., Eng., Lond.

Matron : MISS EDITH TANNER.

Sister : MISS E. E. HEDLEY.

Honorary Visiting Chaplain :

THE VICAR OF CHRIST CHURCH.



Digitized by the Internet Archive
in 2019 with funding from
Wellcome Library

<https://archive.org/details/b31700780>

The Forty-First Annual Report.

31st DECEMBER, 1928.

HE Committee of Management present their 41st Annual Report and Statement of Accounts and take this opportunity to thank most gratefully and sincerely all those Subscribers and donors who have given so kindly and generously in support of the Hospital.

The total number of patients treated at the Hospital during the year was 454, of whom 189 occupied beds, and 265 were out-patients. In 1927 there were 466, of whom 186 occupied beds and 280 were out-patients. The aggregate number of attendances on the 265 out-patients was 1,881. 9,646 patients have been treated at the Hospital since its opening in 1888.

The Hospital can accommodate 16 patients. Patients are admitted by "Letter of Recommendation," which can be obtained from subscribers, who are entitled to recommend one in-patient for each guinea subscribed. These "Letters" are only available for one year from the date of issue, and entitle patients to treatment for a period not exceeding one month.

ACCOUNTS FOR 1928.

The total ordinary receipts for the year amount to £2,450 6s. 3d., and the expenditure £1,992 10s. 0d.

Lady Reginald Hall very kindly responded to our invitation to open the Twenty-fourth ANNUAL SALE OF WORK, held at the Town Hall on the 30th October last. Lady Hall's presence attracted a large gathering at the opening ceremony, and the result was a record, the Funds of the Hospital benefiting by the sum of £399 8s. The Committee are grateful to the ladies and gentlemen who at no small sacrifice to themselves helped to bring about this splendid result, and thank them very much indeed.

THE JUMBLE SALE realised £46 12s. 10d., and POUND DAY £43 4s. 6d., and 900 pounds in kind. The Committee say "many thanks" to those who contributed to these excellent objects.

PENNY-A-WEEK FUND.—Our share of the sum collected was £144 13s. 2d., and we most sincerely thank the Committee and helpers of this splendid organisation for their generous aid.

Special Donations and Collections from Churches, as per list attached, are very much appreciated.

NEW BUILDING FUND.

In our last two reports we have hinted at a New Hospital, and certain small sums have been given to be ear-marked "New Building."

By the time this Report is in the hands of the Subscribers and Donors, we shall be in the happy position of owning a vacant piece of freehold land at the corner of Seaside and Ringwood Road, which we consider to be suitable for the erection of the new Leaf Hospital.

In choosing this position we have borne in mind the increasing need for our work to continue at the East end of the town.

We want to commence building at an early date, but our financial position must first be made reasonably secure, and to that end we are inviting DONATIONS (however small) to the LEAF HOSPITAL BUILDING FUND. Can you help?

We regret the decease of a member of our Committee, Mr. R. W. Jay, who was very helpful and ready at all times with sound advice.

The Rev. J. A. Brookes, who has been one of the Hon. Chaplains for some years, has left the Parish to take up duty at Hampden Park. We miss his kindly and cheerful presence, and wish him all success in his new work.

The Committee have again to return their best thanks to Mr. David Ligat, Consulting Surgeon, Dr. E. A. Neatby, Gynæcologist, Dr. A. H. Croucher, Dr. H. J. A. Pollard, Dr. R. R. Pirrie, Anæsthetist, and Mr. Harold Turner, Dental Surgeon, for their sympathetic and skilful treatment of the patients, gratuitously given ; to the Matron and Staff for their devoted attention to their respective duties to which the patients never fail to testify, and to the kind donors of various articles (as per list), which have been so much appreciated by the patients.

Annual Subscriptions are much needed to ensure an income, and the Committee would be very grateful if those who are interested in the work of the Hospital would become Annual Subscribers.

W. MACFADYEN SCOTT (*Chairman*).

C. A. ROLLASON (*Hon. Treasurer*).

G. A. HEWSON (*Hon. Secretary*).

January, 1929.

SUMMARY OF RECEIPTS AND PAYMENTS

Dr.			RECEIPTS.					
1927	£	s. d.				£	s. d.	£ s. d.
245 13 6			To Subscriptions			295 1 6
235 8 3			„ Interest on Investments			253 6 1
1 16 1			„ Interest on Deposit			23 1 8
			„ Donations—					
	£	s. d.						
	98 16 9		General	133 15 8		
	1 1 0		Letters			
	130 7 6		Patients	97 18 6		
	403 4 9		Special	287 19 11		
	57 11 8		Treatment	66 15 0		
691 1 8								586 9 1
135 19 0			„ Penny-a-Week Fund			144 13 2
			„ Jumble Sale—					
	47 19 6		46 12 10		
	5 1 6		Less Expenses	6 19 3		
42 18 0								39 13 7
			„ Pound Day—					
	43 12 0		43 4 6		
	3 17 6		Less Expenses	3 11 6		
39 14 6								39 13 0
			„ Sale of Work—					
	371 7 2		399 8 0		
	27 16 9		Less Expenses	26 17 7		
343 10 5								372 10 5
3 10 1			„ Collections—Churches and Chapels					9 0 1
154 0 0			„ Hospital Sunday Funds			97 7 4
120 0 0			„ Alexandra Rose Day			130 0 0
27 2 0			„ Ministry of Pensions			18 8 0
19 11			„ X-Ray Fund and Deposit Interest					13 6
242 13 0			„ Fees—Private Ward			250 0 0
106 7 7			„ Collecting Boxes			130 1 4
7 19 0			„ Sundry Receipts			— — —
50 0 0			„ Endowment Fund			50 0 0
10 7 9			„ Refund—Income Tax			10 7 6
£2,459 0 9								£2,450 6 3
126 5 0			„ Legacies			1,400 0 0
			„ Balance brought forward from 1927 Account—					
	58 13 6		Current Account	157 9 1		
	8 7 6		Deposit Account	178 19 3		
	55 9 1		Do. and X-Ray Fund			40 17 2		
	2 3 7		P.O. Savings Bank			17 8 1		
	9 16 8		Cash in Hand	6 9 2		
134 10 4								401 2 9
£2,719 16 1								£4,251 9 0

£	s.	d.	SCHEDULE OF INVESTED FUNDS.
4	0	0	East India Railway Annuity "B."
359	6	10	India 3% Stock.
495	0	0	South Australian 3½% Stock.
254	14	7	New Zealand 3½% Stock.
500	0	0	Consols 2½%.
507	2	11	Western Australia 4% Stock.
260	0	7	Dominion of Canada 4% Stock.
387	10	0	War Savings Certificates.
3,614	2	10	5% War Loan 1929/47.
£6,381	17	9	

FOR YEAR ENDED 31st DECEMBER, 1928.

1927.			Cr.			
£	s.	d.	PAYMENTS.	£	s.	d.
				£	s.	d.
				£	s.	d.
				£	s.	d.
				£	s.	d.
				£	s.	d.
				£	s.	d.
				£	s.	d.
				£	s.	d.
				£	s.	d.
				£	s.	d.
				£	s.	d.
				£	s.	d.
				£	s.	d.
				£	s.	d.
				£	s.	d.
				£	s.	d.
				£	s.	d.
				£	s.	d.
				£	s.	d.
				£	s.	d.
				£	s.	d.
				£	s.	d.
				£	s.	d.
				£	s.	d.
				£	s.	d.
				£	s.	d.
				£	s.	d.
				£	s.	d.
				£	s.	d.
				£	s.	d.
				£	s.	d.
				£	s.	d.
				£	s.	d.
				£	s.	d.
				£	s.	d.
				£	s.	d.
				£	s.	d.
				£	s.	d.
				£	s.	d.
				£	s.	d.
				£	s.	d.
				£	s.	d.
				£	s.	d.
				£	s.	d.
				£	s.	d.
				£	s.	d.
				£	s.	d.
				£	s.	d.
				£	s.	d.
				£	s.	d.
				£	s.	d.
				£	s.	d.
				£	s.	d.
				£	s.	d.
				£	s.	d.
				£	s.	d.
				£	s.	d.
				£	s.	d.
				£	s.	d.
				£	s.	d.
				£	s.	d.
				£	s.	d.
				£	s.	d.
				£	s.	d.
				£	s.	d.
				£	s.	d.
				£	s.	d.
				£	s.	d.
				£	s.	d.
				£	s.	d.
				£	s.	d.
				£	s.	d.
				£	s.	d.
				£	s.	d.
				£	s.	d.
				£	s.	d.
				£	s.	d.
				£	s.	d.
				£	s.	d.
				£	s.	d.
				£	s.	d.
				£	s.	d.
				£	s.	d.
				£	s.	d.
				£	s.	d.
				£	s.	d.
				£	s.	d.
				£	s.	d.
				£	s.	d.
				£	s.	d.
				£	s.	d.
				£	s.	d.
				£	s.	d.
				£	s.	d.
				£	s.	d.
				£	s.	d.
				£	s.	d.
				£	s.	d.
				£	s.	d.
				£	s.	d.
				£	s.	d.
				£	s.	d.
				£	s.	d.
				£	s.	d.
				£	s.	d.
				£	s.	d.
				£	s.	d.
				£	s.	d.
				£	s.	d.
				£	s.	d.
				£	s.	d.
				£	s.	d.
				£	s.	d.
				£	s.	d.
				£	s.	d.
				£	s.	d.
				£	s.	d.
				£	s.	d.
				£	s.	d.
				£	s.	d.
				£	s.	d.
				£	s.	d.
				£	s.	d.
				£	s.	d.
				£	s.	d.
				£	s.	d.
				£	s.	d.
				£	s.	d.
				£	s.	d.
				£	s.	d.
				£	s.	d.
				£	s.	d.
				£	s.	d.
				£	s.	d.
				£	s.	d.
				£	s.	d.
				£	s.	d.
				£	s.	d.
				£	s.	d.
				£	s.	d.
				£	s.	d.
				£	s.	d.
				£	s.	d.
				£	s.	d.
				£	s.	d.
				£	s.	d.
				£	s.	d.
				£	s.	d.
				£	s.	d.
				£	s.	d.
				£	s.	d.
				£	s.	d.
				£	s.	d.
				£	s.	d.
				£	s.	d.
				£	s.	d.
				£	s.	d.
				£		

C. A. ROLLASON, *Hon. Treasurer.*

We have examined the foregoing summary of Receipts and Payments with the Books and Vouchers, and certify the same to be correct in accordance therewith. The Invested Funds (details of which are attached) have been certified by the Bankers to be held for safe custody. The Hospital also stands possessed of the Land and Building and Furniture attached to the Institution.

EDMONDS, CLOVER & JONES,

March 4th, 1929.

CHARTERED ACCOUNTANTS, Eastbourne.

LIST OF DONORS AND SUBSCRIBERS FOR 1928.

						Donations.			Subscriptions.		
						£	s.	d.	£	s.	d.
Allen, Col. J. Ellacott				1	1	0
Aylmer, Miss Mary				2	2	0
Ames, Mr. and Mrs.				2	2	0
Austin, Mr. and Mrs.				2	2	0
Allen, Mrs. H. M.				2	2	0
Anon	1	1	0			
Bovill, Mrs.				2	2	0
Bodle, Messrs. James, Ltd.				3	3	0
Booth, Mr. W. H.				2	2	0
Bilbrough, Mr. H. B.				1	1	0
Bindon, Messrs. Stephen, Ltd.				2	2	0
Bindon, Messrs. Stephen, Ltd. (for 1929)				2	2	0
Black, Mrs. E. H.				5	5	0
Bredin, Mrs. E.				5	5	0
Barclays Bank, Ltd.				1	1	0
Bruford, Messrs. Wm. & Son, Ltd.				1	1	0
Benz, Mr. F. C.				1	1	0
Brown, The Misses F. and C.				2	2	0
Bradford, Mr. Owen				1	1	0
Bishop, Miss				1	1	0
Browne, Miss Beatrice				1	1	0
Bedewell Central School				2	2	0
Blackwell, Mrs. A.		10	6			
Bethune, Mrs. M. E.	1	1	0			
Bobby, Mrs. Arthur	3	3	0			
Balham, Mrs.		10	0			
Croall, Mr. John				1	1	0
Cooper, Captain				1	0	0
Cardwell, Mrs. A. V.				2	2	0
Crisford, Mr. Carlos				2	2	0
Crisford, Mrs.				1	1	0
Cullen, Mrs. M.				1	1	0
Cooper, Dr. Florence				1	0	0
Cooper, Miss A. B.				1	0	0
Caffyns, Messrs., Ltd.				5	5	0
Climpson, Mr. and Mrs. C. E.				1	1	0
Cattle, Mrs. and Miss				3	3	0
Cattle, Mrs. and Miss (for 1929)				3	3	0
Chartres, Mr. H. J.				1	1	0
Croucher, Miss				1	1	0
Christian, Mr. W. H., Employees of	1	1	0			
Cathcart, Lady Marion	3	0	0			
Dyer, Mr. J. F.				2	2	0
Delmar Charitable Trust				31	10	0
Dillon, Miss M.				1	1	0
Devonshire Club	1	10	6			

LIST OF DONORS AND SUBSCRIBERS (*continued*).

						Donations.			Subscriptions.		
						£	s.	d.	£	s.	d.
Earp, Mrs.				2	2	0
Eastbourne Guardians				5	5	0
Eastbourne Gas Co.				10	10	0
Eastbourne Corporation				10	0	0
Eastbourne Mutual Building Society				2	2	0
Eastbourne Artisans Dwelling Co.				1	1	0
Eastbourne Pier Co.				2	2	0
Eastbourne and District Post Office Staff				4	4	0
Eastbourne Corporation Workmen's Benevolent Fund	15	0	0			
Eastbourne Bowling Club	1	5	0			
Elphick, Mr. W.	1	0	0			
Feakes, Mrs. C. E.				1	1	0
Freeman, Hardy & Willis, Ltd., Messrs.				1	1	0
Fitt, Miss H.	2	0	0			
Gurney, Miss M.				1	1	0
Goldie, The Misses				1	1	0
Gilbert, Mrs. G. Davies				1	0	0
Gautier, Mrs.					10	6
Germain, Mr. G.				2	2	0
Gilbert, Mrs. David				1	1	0
Greenfield & Sons, Messrs.	2	0	0			
Galway, Miss J.	1	0	0			
Grand Hotel, per Mrs. Eeley	10	0	0			
Grey, Mrs.	3	10	0			
Gillies, Mr. David	5	5	0			
Hartington, The Marquess of				5	5	0
Hookham, Mr. Mark				2	2	0
Hall, Mrs. Edward				1	1	0
Harrison, Mrs. E. R.				1	1	0
Hewer, Mrs. R. A.				1	1	0
Hillman, Miss				1	1	0
Hillman, Mrs.				1	1	0
Hoare, Mrs. A. J.				2	2	0
Hayland, Mr. and Mrs. J. R. A.				1	1	0
Hicks, Mrs. E. A.				1	1	0
Hicks, Miss		10	0			
Huddart, Mrs.				1	1	0
Huddart, Mrs. (for 1929)				1	1	0
Hornby-Lewis, Mrs.				2	2	0
Hall, Mr. J. R. Clark				1	1	0
Hewson, Mr. W. R.				1	1	0
Hawkes, Miss M. Winifred				1	1	0
Hill, Mrs. A. E.		13	6			
Hull, Mr. C. S.	1	1	0			
Harris, Mr. J.		2	6			
Ingham, Miss Gertrude A.				2	2	0

LIST OF DONORS AND SUBSCRIBERS (*continued*).

					Donations.			Subscriptions.		
					£	s.	d.	£	s.	d.
Jenner, Mrs. B. B.				1	1	0
Jenner, Miss M. A. S.				1	1	0
Jay, Mr. G. Hamilton				1	1	0
Jenkins, Mr. J. Garton (for 1927)				1	1	0
Knocker, Mrs. Maud				1	1	0
Kemp, Mr. J.				1	1	0
Keel, Mrs. K. E.				10	10	0
Kent, Miss R. E.	4	4	0	3	3	0
Killick & Davies, Ltd., Messrs.				1	1	0
Kingham, Miss Ethel M.				1	1	0
Kingsford, Mr. H. V.				2	2	0
Lloyd, Mrs. Tom	10	10	0	1	1	0
Lower, Mr. W. J.					10	6
Leach, Mr. H. R.				2	2	0
Lowe, Dr. Fredk. B.				1	1	0
Lambert, Mr. S.				1	1	0
Lawrence, Mr. H. J.		5	0			
Levitt, Miss		10	0			
Masterman, Mrs. E. M.					10	6
McWean, Miss E.				1	1	0
Midgeley, Miss				1	10	0
Miller & Selmes, Messrs.				2	2	0
Miller & Selmes, Employees of	5	5	0			
Moss, Miss				1	1	0
Martin, Mark and Sons	1	19	7			
Moss, Mrs. E. D.				3	3	0
Mills, Miss Winifred				1	1	0
Malony, Mrs. E. J. (for 1927)				2	2	0
Molineux, Mrs. E.				1	1	0
Miller, Miss Edith				1	1	0
Mordaunt, Mrs. O				1	1	0
Michael, Miss M. V.					10	0
Martin, W. J. & Co., Employees of	29	18	7			
Northcote, The Lady				2	2	0
Neatby, Dr. E. A.				1	1	0
Ollett, Mr. J.	1	1	0	1	1	0
Peerless, Mr. F. K.				1	1	0
Pridham, Mrs.				1	1	0
Pearson, Mrs.				1	1	0
Parker, Miss				1	1	0
Peerless, Miss				1	1	0
Pedley, Miss L. M.					5	0
Petersfield, Mrs.	10	0				

LIST OF DONORS AND SUBSCRIBERS (*continued*).

			Donations.			Subscriptions.		
			£	s.	d.	£	s.	d.
Roseveare, Major Leslie, O.B.E.				3	3	0
Royal Eastbourne Ladies Golf Club				2	2	0
Robertson, Mr. P.				2	2	0
Rollason, Mr. C. A.				1	1	0
Rooke, Miss					5	0
Ridpath, Miss K.				1	1	0
Roberts, Miss Mary				1	1	0
Rickett, Smith & Co.				1	1	0
Royal Eastbourne Golf Club.				3	3	0
Rawles, Mrs.				1	1	0
Rewell, Mr. A. H.	3	3	0			
Rechabites, Antient Order of	1	5	6			
Speed, Mr. A. J.				1	1	0
Shortland, Mrs. A. M.				1	1	0
Stacey, Mrs. H. R.				2	2	0
Soddy, Alderman G. B. (for 1927)...				1	1	0
Soddy, Alderman G. B.				1	1	0
Secretan, Miss				1	1	0
Simmons, C. F. & Sons, Ltd.				1	1	0
Sutton, Mr. T.				2	2	0
Sussex Club	5	5	0			
Scales, Mr. S. G.				1	1	0
Steele, Mr. Burton					10	6
Stainforth, Colonel and Mrs.				1	1	0
Simpson, Miss A.				1	1	0
Solomon, Mr. L.	1	15	0			
Seaside Inn, per Mr. Brewster	2	16	0			
Stone, Miss Margaret	2	2	0			
Sayers, Mr. A. E.	1	1	0			
Turner, Miss Maud				5	5	0
Thornley, Miss					10	6
Tanner, Mr. A. C.				1	1	0
Tabor, Mrs. G. M.				1	1	0
Tyler, Mrs. H. P.				2	2	0
Tyler, Mrs. H. P. (for 1929)				2	2	0
Vaughan, Mr. E. L.				2	2	0
Webb, Miss A. M.				1	1	0
Walker, Rev. J. W.				1	1	0
Wright, Alfred & Sons, Messrs.				2	2	0
Wyatt, Mr. and Mrs.				2	0	0
Watts, Mr. George					10	6
Wooderson, Mr. H. D.				1	1	0
Wilson, Miss M. L.				3	3	0
Watkins, Mr. R. E. (for 1927)				1	1	0
Woolnough, Mr. Councillor J. W.				5	5	0
Woods, Mr. L. R.				2	0	0
Williamson, Mrs. S. C.	5	0	0			
Williams, Mr. Joseph	1	1	0			
Young, Mrs. M. G.					10	6
Y.W.C.A., Westdown House	1	0	0			
			£133	15	8	£295	1	6

SPECIAL DONATIONS, 1928.

	£	s.	d.
Angles Hotel Concert, per Mr. Councillor C. H. Taylor	2	0	0
The Committee, "Hurst Arms" ...	4	0	0
Blackwell, Mrs. A., Sale of Marmalade ...	3	0	0
Central Women's Provident Slate Club ...	1	7	6
Eastbourne Corporation Ejector and Destructor Works		17	0
Eastbourne Charity Cup Competition ...	15	15	0
St. Anne's Ladies' and Gents' Slate Club ...	10	10	0
Ancient Order of Foresters ...	1	11	6
League of Mercy ...	10	0	0
Eastbourne Motor Gymkhana ...	9	11	8
Pevensey and Westham Hospital Sunday Committee ...	10	0	0
Eastbourne Amalgamated Friendly Societies ...	55	0	0
Royal Connaught Lodge of Freemasons ...	5	5	0
Eastbourne Rotary Club and Entertainments Committee	20	0	0
Anon—"New Leaf Hospital" ...	5	0	0
East End Carnival Sports Committee ...	10	0	0
Dance at Hampden Park, per Mrs. Wilson ...	6	5	0
Anderida Lodge of Freemasons ...	3	3	0
Borough Carnival Society ...	6	0	0
Eastbourne Gas Works Employees' Mutual Aid Fund ...	2	0	0
Women's Auxiliary League—Licence Trade, Eastbourne District	3	0	0
Eastbourne and District Master Butchers' Association ...	5	0	0
Master Raymond Mills: farthings ...		5	8
Treasurer, H. A. B. Club ...	2	2	0
Eastbourne Police, "A" Division...	4	9	0
do. do. "B" do. ...	2	15	0
Proceeds of Dance by Officers and Men of Eastbourne Police, per Chief Constable ...	30	0	0
Mostyn Hotel, per Miss Green ...	1	5	0
Proceeds of Play "The Garden," per Mrs. E. M. Hill ...	17	10	0
Towner Bowls Cup Competition ...	3	3	0
Angles Hotel Concert, per Mr. Councillor C. H. Taylor	2	14	0
Conservative and Unionist Association Fête Committee	9	0	0
Royal Parade Carnival ...	20	10	7
Anon—"A Grateful Patient" ...	5	0	0
	£287	19	11

CHURCHES AND CHAPELS, 1928.

	£	s.	d.
East Dean and Friston	4	0	0
Littlington ...	1	9	1
Cowbeech ...	1	1	0
Heathfield Mission ...	1	10	0
Emanuel, Eastbourne	1	0	0
	£9	0	1

HOSPITAL BOXES, 1928.

	£	s.	d.
Beach Hotel	6	2	5
Morris & Sons	15	2	
Star Shades	7	2	0
Victoria Hotel	17	5	10
Black Horse Hotel	19	8	3
Hospital Box—" Out-Patients "	10	15	6
Chrissie	6	7	
Y.W.C.A. (Royal Parade)	2	7	6
R. Francis & Sons	1	12	10
York House, Royal Parade...	4	2	0
Vinall's, per Miss Sturges	1	0	3
Windsor Tavern	3	10	11
Dowlings, Grove Road	2	7	
Hillman & Son, Seaside Road	1	17	8
Caffyns, Ltd.	2	0	6
Mark Hookham, Ltd.	19	11	
St. Saviour's Slate Club	16	11	
Strange the Printer, Ltd.	2	16	10
Hewson, Mrs. G. A.	14	5	
Rose and Crown Hotel	6	6	10
Sunnyside Tea Gardens, Litlington	9	13	5
Miss Butler	19	7	
Alexandra Cottage Homes, per Miss Johnson	14	9	
Madame Kate	2	0	9
Dew Drop Inn	2	17	9
Gildredge Hotel	3	17	6
Mr. C. H. Temple, Chemist... ..	2	7	4
Beach Laundry	3	6	4
Per Mr. Batstone	5	9	1
Hewson, Mr. W. R.	8	7	
Devonshire Park Bar	5	1	8
Fairlight Laundry	1	1	1
Miss Evans, Seaside Road	10	4	
Martello Laundry, Ltd.	1	0	9
Miss Bentley	7	6	

£130 1 4

DONATIONS AND GIFTS FOR CHRISTMAS FUND.

	£	s.	d.
Mr. Charles Atkinson	10	0	
Mrs. Butler	1	0	0
Miss Bullock	10	0	
Dr. and Mrs. Bramley	1	1	0
Miss Brown	10	0	
Mrs. Bovill	1	0	0
Miss Burrell	1	0	0
Carol Choir collected (per Mrs. Lower)	5	0	0
Mr. C. Crisford	1	0	0
Mrs. Davies-Gilbert	1	0	0
Miss Hollebone	10	0	
Mrs. John Huddart	1	1	0
Miss Hillman	3	0	
Mr. and Mrs. G. A. Hewson	1	0	0
Mr. and Mrs. W. R. Hewson	1	0	0
Mrs. Mordaunt	10	0	
His Worship the Mayor	1	1	0
Miss Peerless	5	0	
Mrs. Ringland	10	0	
Collected in Hospital Box	1	10	9
Miss Spencer	10	0	
Miss Dodd	Gifts for Tree		
Mrs. John Slater	Turkey		
Miss Butler	Dolls		
Hailsham Sunday School	Toys		
Mrs. Pridham	Fruit		
Miss Baker	Fruit		
Miss McCarthy	Dolls		
Mrs. Swannell	Dolls		
Mr. and Mrs. A. Wright	Sweets, Xmas Cake and Dolls		
Mr. Dumbrell	Fruit		
Mr. and Mrs. Climpson	Xmas Crackers		
Miss Beatrice J. Climpson	Boxes of Chocolates		
Miss Cissie Tanner	Boxes of Chocolates		
Mr. and Mrs. Hayland	Ham, Wine and Xmas Crackers		
Mr. and Mrs. Warne... ..	Xmas Cake		
Mrs. Austin	Holly		

LIST OF GIFTS.

DONORS.				DESCRIPTION.
1928.				
JANUARY.				
Strange the Printer, Ltd.	Xmas Card Book.
Mrs. Cullen	Fruit.
Miss Thornley	Books and Papers weekly.
Tiny Tims	Milk.
Mrs. Pridham	Magazines.
Mrs. Cullen	Jam.
The Hon. Leslie Melville	" Daily Telegraph " daily.
The Company, " Sea View "	Quart of Milk daily.
Mrs. Cole	Rubber Hot Water Bottles and Medical Appliances.
Mrs. Cullen	Fruit.
FEBRUARY.				
Miss Thornley	Magazines weekly.
Mrs. Cullen	Fruit.
The Hon. Leslie Melville	" Daily Telegraph " daily.
The Company, " Sea View "	Quart of Milk daily.
Miss Mackenzie	Medical Dressings and Appliances.
Mrs. Bodle	Papers.
Dr. and Mrs. Lowe	Magazines.
Mr. J. G. Wyatt	Magazines and Papers.
Mrs. Stenning	Surgical Dressings.
MARCH.				
Mrs. Cullen	Fruit.
Mr. Hayland	Eggs.
Messrs. Smith & Son	Xmas Card Books.
Miss Sophie Streatfeild	Crutches.
Mr. Jackson	Books.
Mrs. Elphick	Medical Appliances.
Mrs. Watt	Magazines.
Mr. Giddings	Books and Magazines.
Mrs. Ellis	Books and Toys.
Miss Thornley	Magazines weekly.
The Hon. Leslie Melville	" Daily Telegraph " daily.
The Company, " Sea View "	Quart of Milk daily.
Major King	Books.

LIST OF GIFTS (*continued*).

DONORS.	DESCRIPTION.
APRIL.	
Mr. Jones	Box of Flowers.
Mr. J. R. A. Hayland	Fish and Eggs.
Mr. and Mrs. Wright	Eggs.
Mrs. Anderson, Pevensey Bay	Eggs.
Eastbourne Brotherhood	Eggs (150).
Diana Prike	Books.
Mr. J. G. Wyatt	Magazines.
Mr. Jones	Flowers.
Miss Beattie	Woollie Garments.
Mrs. Cullen	Fruit.
Mrs. Bovill	Old Linen and Pillows.
Miss Crowley	Flowers.
The Hon. Leslie Melville	"Daily Telegraph" daily.
The Company, "Sea View"	Quart of Milk daily.

MAY.

"Spring of Hope" Juvenile Temple	Eggs.
Mrs. Anderson	Eggs.
Mrs. Cullen	Fruit.
The Hon. Leslie Melville	"Daily Telegraph" daily.
The Company, "Sea View"	Quart of Milk daily.
Miss Thornley	Magazines weekly.
Mrs. Maling Grant	Old Linen.
Mr. Hayland	Eggs.
Mrs. Percy Hurst	Old Linen.
Miss Symington	Flowers and Cakes.
Y.M.C.A.	Flowers.
Miss Peerless	Eggs.
Pier Company	Toys.
Theosophical Society	Flowers.
Mrs. Law	Magazines.
Mrs. Warner	Magazines.
Miss Cullen	Toys.
Mrs. Cullen	Fruit.

LIST OF GIFTS (*continued*).

DONORS.	DESCRIPTION.
JUNE.	
Major King	Books.
Mrs. Cullen	Fruit.
Miss Thornley	Magazines and Papers weekly.
The Hon. Leslie Melville	" Daily Telegraph " daily.
The Company " Sea View "	Quart of Milk daily.
Friday Street Sunday School	Flowers and Eggs.
Mr. J. G. Wyatt	Books.
Mrs. Gausden	Magazines.
" Spring of Hope " Juvenile Temple	Flowers.
Miss Ellen Hartwell	Magazines.
Mr. Hayland	Eggs.
Miss Dodd	Magazines.
Black Nest Chapel	Flowers and Eggs.
St. John's Church	Eggs, Fruit and Flowers.
Pevensy Road Wesleyan Band of Hope	Flowers.
JULY.	
St. Mary's Church	Eggs, Fruit and Flowers.
St. Michael's Church	Eggs, Fruit and Flowers.
Westham and Hankham Women's Institute... ..	Flowers.
Wesley Hall	Flowers.
Baptist Church, Ceylon Place	Flowers.
Upperton Congregational Sunday School	Fruit, Flowers and Eggs.
Mr. Hayland	Eggs.
Mrs. Moss	Magazines.
Eastbourne Corporation (Manor Gardens)... ..	Lavender.
Miss Peerless	Raspberries.
St. Andrew's Presbyterian Church...	Eggs, Fruit and Flowers.
Mrs. E. H. Black	Green Peas.
Mr. Bridger	Vegetables.
Mr. J. G. Wyatt	Magazines.

LISTS OF GIFTS. (*continued*).

DONORS.	DESCRIPTION.
Hailsham Congregational Sunday School	Flowers and Eggs.
Burwash Congregational Church ...	Flowers and Eggs.
Major King	Papers and Magazines.
Miss Thornley	Magazines weekly.
The Hon. Leslie Melville	" Daily Telegraph " daily.
The Company, " Sea View " ...	Quart of Milk daily.
Mr. Rollason	Magazines.

AUGUST.

Mr. Hayland	Eggs.
Mr. Bridger	Vegetables.
Mr. Jackson	Books.
Stone Cross Flower Show	Fruit, Vegetables and Flowers.
Mr. J. G. Wyatt	Papers.
The Norway Allotment Holders ...	Vegetables and Eggs.
Mrs. Cunliffe Smith	Grapes.
Rev. E. L. Browne	Hares.
The Hon. Leslie Melville	" Daily Telegraph " daily.
Mrs. Cullen	Fruit.
Miss Thornley	Books weekly.
The Company, " Sea View " ...	Quart of Milk daily.

SEPTEMBER.

Mrs. Cullen	Fruit.
Miss Peerless	Fruit.
Miss Woodgate	Linen.
Mr. Hayland	Eggs.
The Lady Northcote	Grapes.
Mr. Bramber	Plums.
Ceylon Place Baptist Church ...	Harvest Gifts.
Mr. Bridger	Vegetables.
Mr. Ball	Flowers.
St. Luke's Church, Stone Cross ...	Harvest Gifts.

LIST OF GIFTS (*continued*).

DONORS.	DESCRIPTION.
Hampden Park Church	Harvest Gifts.
Heathfield Welcome Mission	Harvest Gifts.
East Dean Church	Harvest Gifts.
Major King	Books and Magazines.
Mrs. Raymond	Books.
Mr. Revell	Box of Tomatoes.
Misses Godby and Parkin	Linen and Medical Appliances.
Pevensey Road Congregational Church Sunday School... ..	Harvest Gifts .
All Souls' Church	Harvest Gifts.
The Hon. Leslie Melville	" Daily Telegraph " daily.
The Company " Sea View "	Quart of Milk daily.

OCTOBER.

Willingdon Church	Harvest Gifts.
Christ Church	Harvest Gifts.
Presbyterian Church	Harvest Gifts.
Central Wesleyan	Harvest Gifts.
Mr. Hayland	Fish.
Littlington Church	Harvest Gifts.
Mr. Newman	Books.
Eastbourne Corporation, per Major Roseveare	Apples.
Mrs. Chester Hillman	Books.
Mr. Bridger	Vegetables.
Holy Trinity Church	Harvest Gifts.
St. Peter's	Harvest Gifts.
Mrs. Gausden	Books.
Upperton Congregational Church Primary Sunday School	Fruit.
Eastbourne and District Allotment and Smallholders' Society	Quantity of Potatoes.
Mr. Smith	Flowers.
Mrs. Cullen	Fruit.
Willowfield Central School	Harvest Gifts.
St. Philip's Church	Harvest Gifts.
Y.W.C.A.	Harvest Gifts.

LIST OF GIFTS (*continued*).

DONORS.				DESCRIPTION.
Magham Down Mission Hall,				
Hailsham	Harvest Gifts.
Mrs. and The Misses Cattle...			...	Gramophone
Pevensey Road Wesleyan Band of				
Hope	Harvest Gifts.
Mrs. Marsh	Flowers.
The Lady Northcote		Flowers.
Miss Thornley	Magazines weekly.
The Company, " Sea View "			...	Quart of Milk daily.
The Hon. Leslie Melville	" Daily Telegraph " daily.

NOVEMBER.

Miss Thornley	Magazines weekly.
The Hon. Leslie Melville	" Daily Telegraph " daily.
The Company " Sea View "			...	Quart of Milk daily.
Magham Down Women's Institute...				20 lbs. of Groceries.
Mr. Bridger	Vegetables.
Mrs. S. M. Warner	Books.
Miss Rose	Medical Appliances.
Miss N. C. Craigie	Water Bed and Medical Appliances.
Major King	Magazines.
Mrs. Cullen	Fruit.

DECEMBER.

Miss Ingham	Medicines.
Miss Constant	Linen, Medical Appliances.
Miss Cooper	Linen, Medical Appliances.
Mrs. Allen	Air Bed.
Mr. Aldredge	Gramophone Records.
The Company, " Sea View "			...	Quart of Milk daily.
Miss Thornley	Books weekly.
Mrs. Cullen	Fruit.
The Hon. Leslie Melville	" Daily Telegraph " daily.

[The page contains extremely faint, illegible text, likely bleed-through from the reverse side. The text is organized into several paragraphs and possibly a list or table structure, but the characters are too light to transcribe accurately.]

REPORT OF IN-PATIENTS TREATED

From January 1st, 1928, to December 31st, 1928.

	Cured.	Relieved.	Unimproved.	Died.	Discharged or Removed.	Under Treatment.	Total.
<i>Operations—</i>							
For Fistula	2						2
For Osteitis	1						1
For Gastro Intestinal Adhesions ...				1			1
For Angioma of Tongue	1						1
For Inguinal Hernia	5						5
For Appendectomy	11						11
For Perforated Pyloric Ulcer				1			1
For Ventral Hernia	1						1
For Papilloma	1						1
For Nephrectomy				1			1
For Appendectomy and Shortening of Round Ligaments	1						1
For Removal of Mamma	4						4
For Umbilical Hernia	1						1
For Abscess of Neck	1						1
For Anal Sinus	1						1
For Tonsillectomy	9						9
For Fibroid Polypus	1						1
For Empyema	1						1
For Inguinal Abscess	1						1
For Salivary Calculus	1						1
For Lipoma (leg)... ..	1						1
For Gastrojejunostomy	2						2
For Omental Adhesions... ..	1						1
For Abdomino-perinealresection of rectum	1						1
For Fissura Ani	2						2
For Unerupted Tooth	1						1
For Hæmorrhoids	1						1
For Hæmorrhoids and Dyspareunia ...	1						1
For Appendectomy and Complications...	1						1
For Avulsion of Toenail	1						1
For Ovarian Cyst	1						1
For Epithelioma of Hand	1						1
For Hysterectomy	1						1
For Cyst (back)	1						1
For Perineorrhaphy and Ant: colpor- haphy	1						1
For Hydrocele	1						1
For Lymphangitis (hand)	1						1
For Curettage	1						1

IN-PATIENTS TREATED (*continued*).

	Cured.	Relieved.	Unimproved.	Died.	Discharged or Removed.	Under Treatment.	Total.
<i>Operations (contd.)—</i>							
For Adenoma of Thyroid	1						1
For Hallux Valgus						1	1
For Mastoidectomy						1	1
For Perineoplasty	1						1
For Removal of Bartholinian Gland ...	1						1
For Carcinoma Cutis		1					1
For Cholecystostomy	1						1
For Urethral Caruncle	1						1
For Cervical Polypus	1						1
For Phymosis	1						1
For Fibroma	1						1
For Paraphymosis						1	1
For Intestinal Obstruction						1	1
For Removal of Stump (tooth)	1						1
For Extractum Dentium	1						1
For Diverticulitis		1					1
For Tonsillectomy and Adenectomy ...	65						65
<i>Diseases of the Lymphatic System—</i>							
Adenitis	1						1
<i>Diseases of the Locomotory System—</i>							
Abscess Bursall	1						1
<i>Diseases of the Nervous System—</i>							
Shock following Sea-sickness	1						1
Sciatica	1						1
<i>Diseases of the Tegumentary System—</i>							
Psoriasis		1					1
<i>Diseases of the Integumentary System—</i>							
Carcinoma of Vulva					1		1
Carbuncle	1		1				2
<i>Diseases of the Respiratory System—</i>							
Pneumonia	4						4
Bronchitis	1						1
<i>Diseases of the Connective Tissue—</i>							
Abscess of Neck	1				1		2
Cellulitis of Leg	1						1
Abscess of Lower Jaw	1						1
<i>Diseases of the Genito-Urinary System—</i>							
Examination under Anæsthetic					2		2
Parametritis	1						1
Blenorrhagia		1					1
Salpingitis		1					1
Retroversion of Uterus		1					1

IN-PATIENTS TREATED (*continued*).

	Cured.	Relieved.	Unimproved.	Died,	Discharged or Removed.	Under Treatment.	Total.
<i>Diseases of the Alimentary System—</i>							
Appendicitis	1						1
Dyspepsia... ..	1	1					2
Gastric Catarrh		1					1
Tonsillitis	1						1
Icterus					1		1
Colonic Spasm						1	1
Obstipation	1						1
<i>Diseases of the Circulatory System—</i>							
Hyperpiesis		1					1
Cardiac Debility		1					1
Pulmonary Embolism		1					1
Cardiac Disease		1					1
Mesenteric Thrombosis				1			1
Mitral Disease				1			1
<i>General Diseases—</i>							
Rheumatism		1					1
Marasmus... ..	1						1
Angio Neurotic Oedema		1					1
Tabesmesenterica				1			1
<i>Accidents—</i>							
Fractured Malleoli	1						1
	158	14	1	6	5	5	189

SUMMARY OF IN-PATIENTS TREATED DURING THE YEAR
ENDING DECEMBER 31st, 1928.

There have been 189 patients under treatment during the year, of whom 158 have been cured. Six patients have died and five have been removed or discharged at own request.

Five patients remained in Hospital under treatment on December 31st, 1928.

REPORTS OF OUT-PATIENTS DURING THE YEAR.

There were 265 out-patients. Total attendances on these patients were 1,881.

ALEXANDER H. CROUCHER,

M.D., M.Ch., F.R.C.S., Edin.

Form for Bequest of Legacy.

I bequeath to the Treasurer of and for the General Purposes of the LEAF HOMOEOPATHIC COTTAGE HOSPITAL, EASTBOURNE, the sum of £.....free from duty, to be paid primarily out of my Personal Estate.

Form for Bequest of Residue.

The Residue of my Estate I give to the Treasurer of and for the General Purposes of the LEAF HOMOEOPATHIC COTTAGE HOSPITAL, EASTBOURNE.

To the Secretary of LEAF HOMOEOPATHIC COTTAGE HOSPITAL, EASTBOURNE.

I enclose herewith as a Subscription Pounds Shillings
Donation

in aid of the Funds of the above (and promise the same amount annually).

Name.....

N.B.—Please state whether Rev., Mr., Mrs., or Miss.

Address.....

Date.....

CHEQUES AND POSTAL ORDERS SHOULD BE CROSSED "BARCLAY'S BANK, LTD."

Standing Order for Bankers.

Subscribers are respectfully invited to sign and return to the Secretary at the Hospital the following Bank Order for payment of their Annual Subscriptions.

Recd

Date.....1929

To (Name of Bank).....

Address.....

Please pay to "Barclay's Bank, Limited," Eastbourne, for the credit of the LEAF HOMOEOPATHIC COTTAGE HOSPITAL, the sum.....at once and continue to pay the same amount yearly, without application, in the month of*.....until this order is countermanded.

Signature.....

Title
(Rev., Mr., Mrs., Miss, or pseudonym if desired).

Full Postal Address.....

.....

£

£ : :
: : :
: : :

* Should the above space not be filled in, the Secretary will insert "January" as the month for renewal.

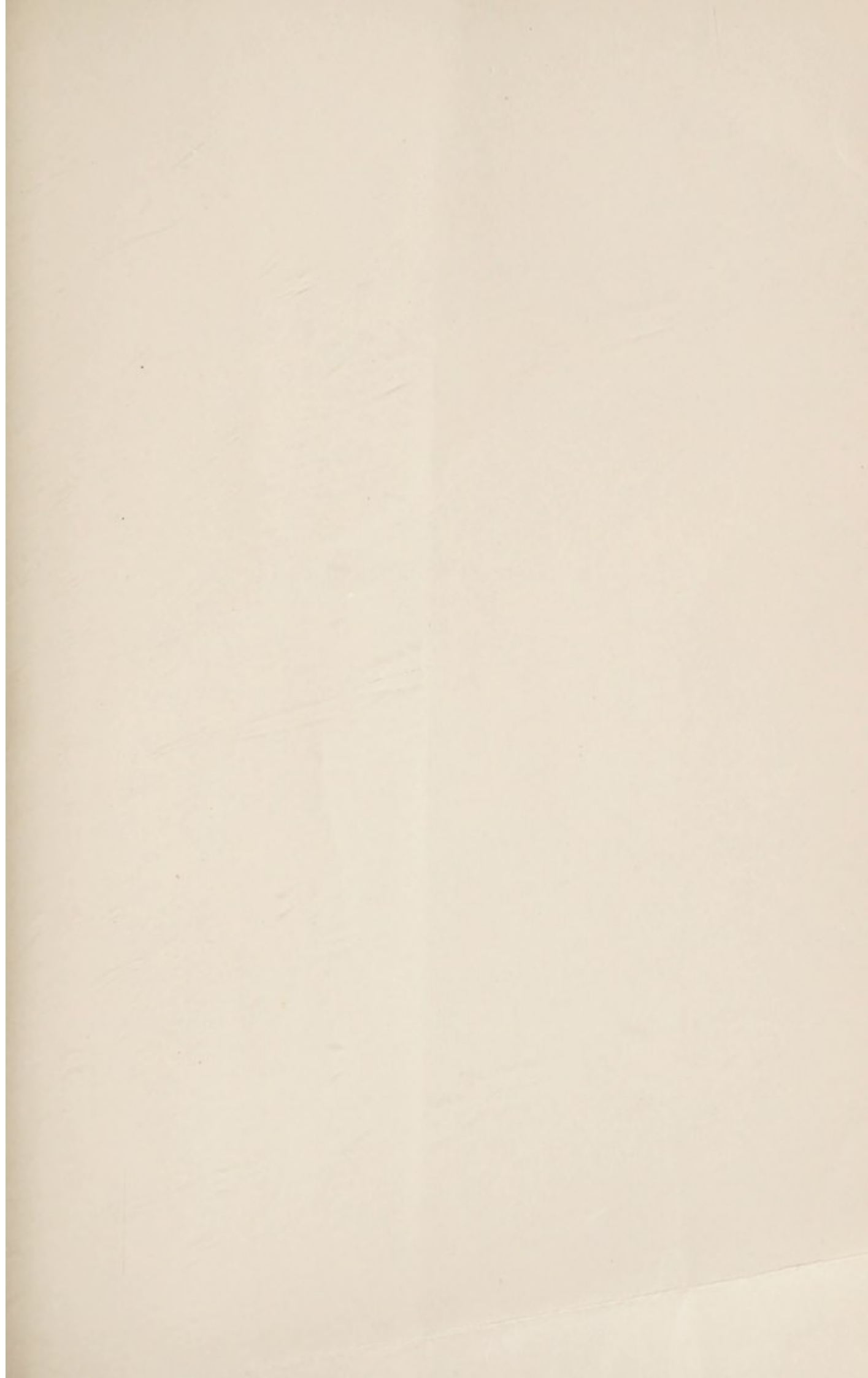

STRANGE THE PRINTER LTD.
BASKERVILLE PRESS
EASTBOURNE