

Annual report : 1927 / Herefordshire General Hospital.

Contributors

Herefordshire General Hospital.

Publication/Creation

[Hereford?] : [publisher not identified], 1927

Persistent URL

<https://wellcomecollection.org/works/xbwfac4>

License and attribution

This work has been identified as being free of known restrictions under copyright law, including all related and neighbouring rights and is being made available under the Creative Commons, Public Domain Mark.

You can copy, modify, distribute and perform the work, even for commercial purposes, without asking permission.



Wellcome Collection
183 Euston Road
London NW1 2BE UK
T +44 (0)20 7611 8722
E library@wellcomecollection.org
<https://wellcomecollection.org>

Hereford

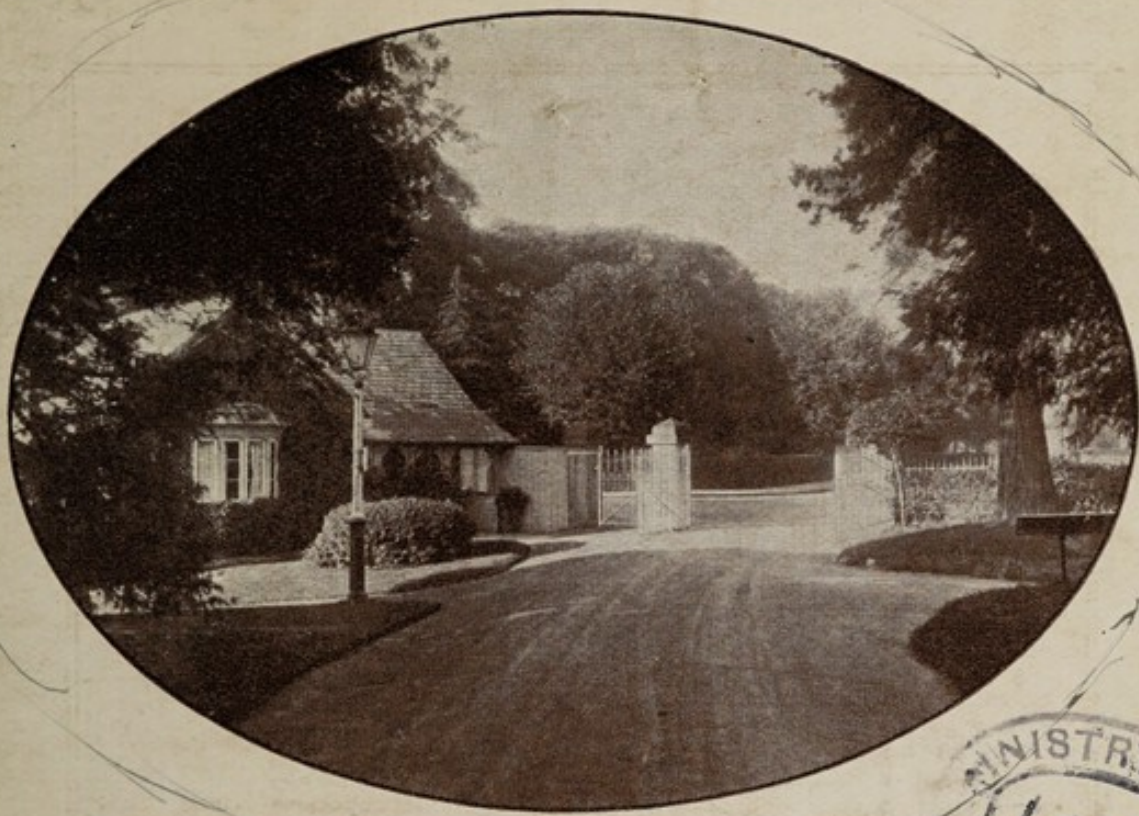

THE
HEREFORDSHIRE
GENERAL HOSPITAL
Founded
1776.
ANNUAL REPORT
1927.



The Hereford Times Ltd., Printers.



FURNITURE

AND

CARPETS

IMMENSE STOCKS.

FREE DELIVERY.

LINDSEY PRICE LTD

THE HOME OF GOOD FURNITURE



HEREFORD



16 & 17 COMMERCIAL STREET

W	ONE
	RY
Ann rep	
WX28	
.BE5	
H54H54	
1927	

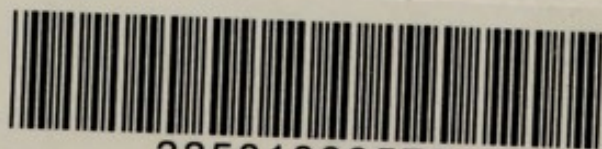

22501339575

YOU WILL FIND

DISTINCTIVE STATIONERY

at a very Moderate Price,

ARTISTS' SUNDRIES,

BOOKS AND BIBLES,

FOUNTAIN PENS,

AND

FINE LEATHER GOODS,

AT

G. W. RUSSELL & Co.

(late JAKEMAN & CARVER),

4, High Town, HEREFORD.

EVERYTHING IN
Glass and China



Call, 'Phone or write to

LAWLEYS (1921) Ltd.

14, High Town, HEREFORD,

who hold the Largest and most
Comprehensive Stock of all the
leading Manufacturers in the
County.



HOTELS, CAFÉS, CLUBS,
INSTITUTIONS
specially catered for.

All enquiries will receive prompt attention.

TELEPHONE 2500.

Shoes of Character

AT

MORTON'S

CENTRAL BOOT STORES,

**5, High Town,
HEREFORD.**

DISTINCTIVE STYLES.

FINEST QUALITY.

MODERATE PRICE.

We Stock

“ CINDERELLA ”

Fine Footwear for Ladies.

“ MISTLETOE ”

Nature Form Footwear for Children.

“ MORTON'S ” Boots & Shoes

HAVE A REPUTATION
OF OVER 60 YEARS.

HEREFORD'S IDEAL MODEL DRY CLEANING FACTORY

HAS SURPASSED OUR MOST SANGUINE
— HOPES IN ITS **SUCCESS.** —



Residents have been quick to PERCEIVE
the GREAT ADVANTAGE they obtain,
both in PRICE and QUICK SERVICE, by
entrusting their GARMENTS to the

IDEAL CLEANERS & DYERS ————— (HEREFORD) —————

Our MODEL DRY CLEANING FACTORY
is situated in HEREFORD amid IDEAL
SURROUNDINGS and fitted with the most
UP-TO-DATE DRY CLEANING PLANT.
Moreover, every garment entrusted to us
is under the EXPERT SUPERVISION of
the PROPRIETOR.



SUITS and COSTUMES ^{FROM}
DRY CLEANED within 24 hours **5/6**

SEND OR CALL FOR PRICE LIST.

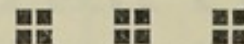

52, Commercial St., Hereford.

Factory : 'Phone : Branch :
Three Elms. 2587. 31, Frogmore St., Abergavenny.

Agents :—Mrs. Smith, 58, The Watton, Brecon.
 Mrs. Bert Price, Etnam Street, Leominster.

Monuments

T. A. KING & CO.

Victoria Works,

VICTORIA STREET, HEREFORD

Adjoining the City Garage.

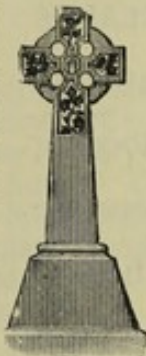

DESIGNERS AND CRAFTSMEN
in
STONE, MARBLE AND GRANITE

Monumental and Architectural.

A large quantity of Memorials always in hand
of choice design and finest workmanship.

Work done by us may be seen at 170 Churches and Cemeteries
in Herefordshire, and in 20 other Counties of England and Wales,
in the Chief London Cemeteries, also Australia and Africa.

DESIGNS AND PRICES FREE ON APPLICATION.

Monuments Renovated. Inscriptions added anywhere.

Garden Decorations

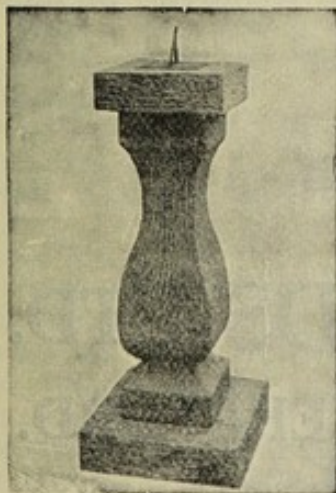

SUNDIALS

(Engraved to Herefordshire latitude).

GARDEN VASES,

BIRD BATHS,

LAWN STATUARY,

STONE TERRACES,

BALUSTRADES

ERECTED.

PLANS & PRICES SUBMITTED.

*Estates supplied with Stone Dressings
of every kind.*

Shop at . . . **GREENLANDS**

**You
cannot
do
better.**

TO buy from GREENLANDS is in itself a guarantee of quality. The buyer choosing at GREENLANDS need therefore only concern himself or herself with the suitability of an article for the need. Good value for money is also assured. It pays GREENLANDS best to see that you have value.

For Furniture, for Drapery, for House Decoration, for House Letting, for Furniture Removal, in fact for most things.

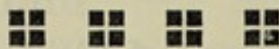

GREENLANDS LTD.
High Town - - HEREFORD.

Herefordshire General Hospital

(Formerly known as "The Hereford General Infirmary.")

FOUNDED 1776.

ANNUAL STATEMENT, 1927.

President :

THE HIGH SHERIFF OF HEREFORDSHIRE (ex-officio).

Vice-Presidents :

- | | |
|---|--|
| Arkwright, Mr. J. S., D.L., J.P. | Griffiths, Mr. William. |
| Armitage, Capt. S. H. | Guy's Hospital, The President of. |
| Astley, Mrs. | Gwyer, Mr. C. J., D.L., J.P. |
| All Saints' Charities, Hereford
(Chairman). | G.W. Railway Co., Chairman of. |
| Barclays Bank, Ltd. (Chairman). | Hamilton, Her Grace the Duchess of. |
| Barlow, Mrs. A. W. | Hay Union, The Chairman of. |
| Benn, Mr. C. A., O.B.E., M.A.,
F.G.S., J.P. | Hereford, The Right Worshipful
the Mayor of. |
| Biddulph, The Right Hon. Lord,
D.L., J.P. | Hereford Cathedral, Dean and
Chapter of. |
| Bishop, Mr. H. J. | Hereford Society for Aiding the
Industrious, Chairman of. |
| Boughton-Knight, Mr. C. A., D.L.
J.P. | Hereford Times, Ltd., Chair-
man of. |
| Brierley, Mr. G. M., J.P. | Hereford Union, Chairman of. |
| Broadbent, Mrs. J. C. | Herron, Messrs. G. R., & Sons,
Chairman of. |
| Bromyard Union, The Chairman. | Hewat, Mrs. |
| Bulmer, Messrs. H. P., and Co.,
Ltd. (Chairman). | Holmer & Shelwick Charities,
Chairman of. |
| Carpenter's Charity, Trustees of. | Hope, Mrs. H. M. |
| Cawley, The Right Hon. Lord,
P.C., J.P. | Hopton, Lady. |
| Clive, Mrs. A. M., J.P. | Hospital Ball Committee, Chair-
man of. |
| Co-operative Wholesale Society,
Chairman of. | Humfrys, Mrs. |
| Cotterell, Sir J. R. G., Bt., J.P. | Jarvis' Charity, Chairman of. |
| Croft, Major Owen G. S., J.P. | Jenkins, Mrs. |
| Devereux, The Hon. R. C., D.L.,
J.P. | Kington Union, Chairman of. |
| Dodgson, Mrs. | Leominster Union, Chairman of. |
| Dore Union, Chairman of. | Lighton, Sir C. Robert, Bt., D.L.,
J.P. |
| Ecroyd, Mr. T. B. | Lloyds Bank, Ltd., Chairman of. |
| Edwards, Mr. G. H. | London, Midland and Scottish
Railway Hospital Fund,
Crew, Chairman of. |
| Fenton, Dr. W. Hugh. | Mappin, Mr. W. H. |
| Fenton, Mrs. | McCullen Mrs V. M. |
| Fenwick-Fenwick, Mr. Gabriel. | Nayler, Mr. George. |
| Foster, Lt. Col. A. W., T.D., D.L. J.P. | Parr, Mr. R. C., D.L., J.P. |
| Foster, Mrs. A. W., J.P. | |
| Gallimore, Mr. C. O. | |

Vice-Presidents—cont.

Parr, Mrs. Charlton.	Stephenson, Mrs. Nash.
Partridge, Mrs.	Storey, Mr. R. H., J.P.
Peppercorn, Mrs.	Taylor-Powell, Mrs.
Prudential Assurance Co., Ltd., Chairman of.	Thynne, Messrs. H. & G., Chair- man of.
Pulley, Sir Charles T., D.L., J.P.	Toogood, Mrs.
Roberts, Sir Samuel, Bt., M.P.	Weobley Union, Chairman of.
Sanitary Laundry (Hereford) Co., Ltd., Chairman of.	Wilson, Mr. Alexander M., J.P.
Sladen, Mrs. St. Barbe.	Windebank, Commander A.J. (R.N.R.), J.P.

BOARD OF MANAGEMENT :

THE HONORABLE R. C. DEVEREUX, D.L., J.P.

(*Chairman*).

THE VERY REV. THE DEAN OF HEREFORD

(*Vice-Chairman*).

The President	Pateshall, Col. H. E. P., D.S.O., D.L., J.P.
The Vice-Presidents	Prothero, Lt.-Col. A. C., J.P.
Lord Biddulph of Ledbury, D.L., J.P.	Ridler, Mr. R. E.
Sir C. Robert Lighton, Bt., D.L., J.P.	Sleeman Lt.-Col., C.M.G., C.B.E., M.V.O., J.P.
Arkwright, Mr. J. S., D.L., J.P.	Steel, Mr. A. D., J.P.
Armitage, Capt. S. H.	Symonds-Taylor, Col. R. H.
Brierley, Mr. G. M., J.P.	Thynne, Mr. Geoffrey A. C.
Chambers, Major A., J.P.	Thynne, Mr. Herbert S.
Cresswell, Mr. George, D.L., J.P.	Ware, Mrs.
Croft, Major Owen G. S., J.P.	Windebank, Comdr. A. J., R.N.R., J.P.
Dodgson, Major C. H. W.	Worsey, Rev. F. W., M.A.
Donovan, Mr. S. J.	Any two members of the Hon. Medical Staff.
Drew, The Rev. A. E., M.A.	
Edwards, Dr. C. D., M.C.	
Edwards, Mr. F. T.	
Evans, Mr. H. R.	<i>Honorary Auditor :</i>
Fenton, Dr. W. Hugh.	Nayler, Mr. George.
Fenton, Mrs.	<i>Honorary Solicitor :</i>
Foster, Lt.-Col. A. W., T.D., D.L., J.P.	Steel, Mr. A. D., J.P.
Foster, Mrs. A. W., J.P.	<i>Honorary Treasurer :</i>
Griffiths, Mr. William.	The Manager of Barclays Bank, Ltd., Hereford.
Hinckes, Dr.	<i>Working Men's Representatives on the Board of Management :</i>
Hewat, Mrs.	Allaway, Mr. George.
Hopton, Mrs. E. M.	Digger, Mr. W. J.
Lee, Mr. L. B., J.P.	Green, Mr. F.
Mines, Mr. H. R.	Osborne, Mr. J.
Mines, Mrs. H. R.	Portlock, Mr. J. H.
Nayler, Mr. George.	Wood, Mr. S. S.
Nicholson, Mr. J. A. T.	
Nicholson, Mrs., J.P.	
Parr, Mr. Roger C., D.L., J.P.	

Honorary Consulting Physician :

PAUL M. CHAPMAN, M.B.E., M.D., F.R.C.P.

Honorary Physicians :

J. STEED, M.D. (Edin.)
R. L. PATTERSON, L.R.C.P., L.R.C.S. (Edin.)
J. R. BULMAN, M.B., Ch. B. (Edin.)

Honorary Consulting Surgeons :

E. W. DuBUISSON, M.R.C.S. (Eng.) L.R.C.P. (Lond.)
W. B. BUTLER, M.R.C.S., L.R.C.P. (Lond.)

Honorary Surgeons :

W. AINSLIE, M.C., M.D. (Aber.), F.R.C.S. (Edin.)
Mrs. B. E. WALTERS STALLARD, M.D., B.S. (Lond.)
R. WOOD POWER, B.A., M.B., Etc., D.P.H. (Trin. Coll. Dub.),
L.M. (Rot. Hosp., Dub.), F.R.C.S.I.

Honorary Orthopædic Surgeon :

R. WOOD POWER, B.A., M.B., Etc., D.P.H. (Trin. Coll. Dub.),
L.M. (Rot Hosp., Dub.), F.R.C.S.I.

Honorary Anæsthetists :

J. A. PRICHARD, M.R.C.S., L.R.C.P. (Lond.)
S. L. CORRY, M.B., B.S. (Adelaide).

Honorary Consulting Ophthalmic Surgeon :

NORMAN H. PIKE, M.B., B.S. (Lond.)

Honorary Ophthalmic Surgeon :

H. W. BARNES, M.R.C.S. (Eng.), L.R.C.P. (Lond.)

Honorary Surgeon in Charge, Ear, Nose and Throat Dept. :

J. B. CAVENAGH, M.C., M.B., B.Ch. (Oxon.), M.R.C.S.,
L.R.C.P., D.L.O.

Honorary Assistant Surgeon, Ear, Nose and Throat Dept. :

I. W. MACGREGOR, M.B., B.S., (Aber.)

Honorary Dental Surgeon :

F. S. MACHIN, M.R.C.S., L.R.C.P. (Lond.), L.D.S.R.C.S. (Eng.)

Honorary Auditor :

Mr. GEORGE NAYLER.

Bankers and Honorary Treasurer :

BARCLAYS BANK, LTD., HEREFORD (The Manager).

Honorary Solicitor : MR. A. D. STEEL.

Honorary Librarian : MRS. MINES.

Chaplain : THE REV. F. J. LANSDALL.

House Surgeon :

W. G. MAULE, M.B., B.Ch., B.A.O. (Trin. Coll., Dub.)

House Physician :

J. A. BLAIN, M.B., Ch.B. (St. A.)

Matron : MISS ANABELL CAMERON.

Pharmacist : MISS F. E. C. JESSOP, M.P.S.

Secretary : MR. SEAGER H. EVANS.

Annual Report

of the Board of Management for the Year 1927.

The Board of Management have pleasure in presenting a Report for the year ended 31st December, 1927—this being the 152nd Annual Report of the Hospital.

The outstanding feature to be noted in this Report is the steadily increasing amount of work done during the year over that carried out in 1926.

SERVICES RENDERED.

	1926.	1927.
Total number of In-patients treated to a conclusion	1,317	1,412
Total number of New Out-Patients ...	1,973	3,491
Total number of Out-Patient Attendances	11,710	13,538
Average number of Patients resident daily	100	107

The average stay of each Patient was 27.6 days. After allowing for the extended stay of Orthopædic Patients, the average duration of residence is slightly in excess of a mean average for England.

COST OF TREATMENT.

The average cost of each In-Patient per week is £2 10s. 1d., and of each Out-Patient attendance, 1s.

FINANCE.

The total Ordinary Income amounted to £10,411 13s. 2d., and the Ordinary Expenditure to £15,494 0s. 11d., leaving a balance of £5,082 7s. 9d. as a loss on the year's working.

The Extraordinary Income amounts to £525 1s. 10d. and includes :—

	£	s.	d.
Legacies and Special Donations	357	6	7
Transfer from Maternity Fund	13	3	9
Transfer from Orthopædic Fund	4	11	6
Transfer from Lunatic Fund	150	0	0
Extraordinary Expenditure amounted to £1,820 9s. 3d.			

CONTRIBUTORY SCHEME.

Progress, which must be deemed most satisfactory, has been made under this heading, and at the end of the year no less than 8,800 friends of the Hospital were on the register as members. The cash received on account in 1927 was £3,060 3s. A full detailed statement is set out and will be found on page 51.

ALTERATIONS AND EXTENSIONS.

As reported in the Statement for 1926, designs for alterations and extensions have since been received and the Assessor appointed by the Royal Society of British Architects gave the premier award to Messrs. Adams, Holden and Pearson, of 9, Knightsbridge, London.

The estimated cost of carrying out the whole work—exclusive of the Private Nursing Home—is £62,000.

The estimate, together with the Architect's Report, received careful attention, and the Board, having received reports from the Finance Committee and the Medical Committee, decided that the necessity for the alterations and extensions, as enumerated in the reports, was proved.

A Special Meeting of the Governors was convened for the 20th July, 1927, to confirm the action of the Board in instructing the House Committee to carry out the plans for the alterations and additions in their entirety and to obtain authority to realise free securities for the purpose of carrying out the work.

The meeting as convened being *ultra vires*, a further meeting was held on the 10th September, 1927, when the following resolutions were passed by the Governors :—

1. That in the opinion of the Governors the provision of new Hospital accommodation is essential.
2. That the Board of Management be authorised to make an appeal to the public to obtain the necessary funds.
3. That the Governors approve of a Scheme for the provision of Hospital accommodation for 160.
- 3a. That the Governors approve of the provision of the Private Nursing Home should the result of the Appeal permit.

4. That the Governors hereby authorise the Trustees to take such action as they, after consultation with the Board of Management, and, if necessary, after application to the Charity Commissioners, may consider necessary to enable them to provide out of the invested funds of the Hospital such sum as may be required to enable the Scheme approved of by the Governors to be proceeded with.

The Trustees now have an application before the Court of Chancery for a decision as to whether they are observing their powers as Trustees of the Invested Funds in handing over the securities for disposal.

The Appeal has been launched and the sum of £8,354 12s. 8d. has been either received or promised.

GENERAL.

The Board record, with the greatest regret, the deaths of Mr. Geo. Holloway, Vice-Chairman of the House Committee and Hon. Auditor for many years, and Col. O. R. Middleton, D.L., J.P., who served the Hospital faithfully as a Member of the Board.

Nurses receiving training at the Hospital were again to the fore in the examinations conducted by the Nursing Council of England.

THANKS.

The Board desire to express their most grateful thanks to :—

All Subscribers and Donors.

The Members of the Honorary Staff.

The Ministers of Religion.

The Honorary Librarian.

The Ladies' Linen League—for their most valuable gift of linen, etc.

CONCLUSION.

In conclusion, an appeal is earnestly made for an increased number of Annual Subscribers and Donors, necessary if the ever-increasing demand for services is to be met and Patients treated in the best possible manner, compatible with economy.

R. C. DEVEREUX,

Chairman.

4th April, 1928.

HOW YOU CAN HELP
YOUR HOSPITAL !

ENDOW

in perpetuity or support annually

A BED OR COT

with the right to name such, and to nominate
Patients thereto.

BECOME an ANNUAL SUBSCRIBER
or DONOR.

Promote an Entertainment in aid of the
Hospital.

or

JOIN the CONTRIBUTORY SCHEME

*If you are able to help or not, please
invite your friends to do so !*

Receipts and Payments Account for the

RECEIPTS.

ORDINARY—	£	s.	d.
Subscriptions	1635	3	5
Donations as per list, including Entertainments	999	15	7
Congregational Collections (as per list), including Hospital Sunday Collections	482	8	11
Dividends (including Bank Interest)	2307	16	11
Private Patients' Payments	119	11	0
"Cresswell" Penny Fund	43	1	6
Collecting Boxes	30	16	0
War Pensions Committee (Treatment of Discharged Soldiers)	60	19	0
Health Insurance Committee (refund)	28	5	4
Bottles and Sundries	55	11	9
Private Nurses' Payments	141	13	3
Patients' Contributions per Almoner	1446	7	6
Contributory Scheme	3060	3	0
Total	£10,411	13	2

EXTRAORDINARY—	£	s.	d.
Legacies and Special Donations	357	6	7
Transfer from Maternity Fund	113	3	9
" " Orthopædic Fund	4	11	6
" " Lunatic Aid Fund	150	0	0
Total Income—Carried forward	£10,936	15	0

252
10981 19 0

Twelve Months ending 31st December, 1927.

PAYMENTS.

A.—MAINTENANCE PROVISIONS—					£	s.	d.	£	s.	d.
Meat and Bovril	628	16	10			
Fish, Poultry, etc.	188	19	7			
Butter, Cheese and Bacon	462	11	8			
Eggs	9	16	5			
Milk	485	9	11			
Bread and Flour	296	7	4			
Grocery	472	16	11			
Vegetables	246	14	2			
Mineral Waters	31	17	0			
Malt Liquors	38	2	2			
								2861	12	0
SURGERY AND DISPENSARY—										
Drugs, Chemicals, etc.	915	1	2			
Dressings and Bandages	650	11	7			
Instruments and Appliances	929	1	3			
Wines and Spirits	76	3	7			
Bottles, Corks, Labels, etc.	2	9	8			
X-Ray Expenses	298	3	10			
Sundries	13	9	5			
								2885	0	6
DOMESTIC—										
Renewal of Furniture	307	9	2			
Bedding and Linen	532	2	1			
Hardware, Crockery, etc.	110	17	1			
Laundry	482	17	10			
Water	95	7	0			
FUEL AND LIGHTING—					£	s.	d.			
Electric Light	532	7	5			
Gas, etc.	496	4	11			
Coal, Coke and Wood	760	5	8			
								1788	18	0
Uniforms	99	12	8			
Cleaning and Chandlery	183	16	7			
								3601	0	5
ESTABLISHMENT CHARGES—										
Insurance (Fire and Employers)	45	15	7			
Garden	6	3	4			
Repairs, Ordinary	583	8	7			
Telephone, etc.	48	1	7			
								683	9	1
MISCELLANEOUS—										
Postages, Printing, Stationery, Carriage on Goods, etc....				253	0	1
SALARIES AND WAGES—										
House Surgeon and Locum Tenens	284	10	10			
Dispenser and ditto	213	10	0			
Nursing	2234	13	8			
Carried forward	2,732	14	6	10,284	2	1

RECEIPTS—(continued).

	£	s.	d.
Brought forward	10936	15	0
Balance due to Bank	6377	15	2

£17,314 10 2

“ LUNATIC

Receipts and Payments Account for

RECEIPTS.

	£	s.	d.	£	s.	d.
To Balance, 1st January, 1927				213	3	9
„ Interest—Hull Corporation Mortgage	20	0	0			
„ „ L.M. & S. Railway	48	0	0			
„ „ G.W. Railway	18	12	0			
„ „ L. & N.E. Railway	12	0	0			
„ „ Forth Bridge Railway... ..	12	0	0			
„ „ Bank	5	15	0			
				116	7	0
				£329	10	9

PAYMENTS—(continued).

	£	s.	d.	£	s.	d.
Brought forward	2732	14	6	10284	2	1
Salaries and Wages— <i>cont.</i>						
House, Lodge Porters, and Help	538	8	0			
Household Servants	425	2	9			
Chaplain	35	0	0			
Barber	6	0	0			
N.H. Insurance	234	12	2			
				3971	17	5

B.—ADMINISTRATION—MANAGEMENT.

Official Salaries	574	12	0			
„ Auditor's Fees	15	15	0			
Postages, &c.	99	1	3			
Sundries	7	8	6			
				696	16	9

FINANCE.

Appeals				56	8	4
Contributory Scheme				402	12	9
Sundries				14	15	9
Rent, Rates and Taxes				67	7	10

Total Ordinary Expenditure 15,494 0 11

EXTRAORDINARY—

Interest on Overdraft... ..				105	8	3
Contribution to other Institutions				21	0	0
New Operating Theatre				225	8	2
Extensions				1149	3	7
Transfer to Building Fund				319	9	3
				£17,314	10	2

FUND.”

the Year ended 31st December, 1927.

PAYMENTS.

	£	s.	d.
By Payment to County and City Mental Hospital—Aid to Convalescent Patients	15	0	0
„ Transfer to General Fund	150	0	0
„ „ Samaritan Fund	100	0	0
„ Balance at Bank, 31st December, 1927	64	10	9

£329 10 9

" BULL " CONVALES

Receipts and Payments Account for

RECEIPTS.

	£	s.	d.
To Balance, 1st January, 1927	325	19	0
„ Interest—L. & N.E. Railway Debenture Stock	21	19	8
„ „ G.W. Railway Stock	18	0	4
„ „ War Loan	4	0	0
„ „ Bank	7	7	6
	<u>£377</u>	<u>6</u>	<u>6</u>

" VENN " FUND IN AID

Receipts and Payments Account for

RECEIPTS.

	£	s.	d.
To Balance, 1st January, 1927	154	4	2
„ Interest—Forth Bridge Railway	18	17	8
„ „ Exchequer Bonds and War Loan	51	7	6
„ „ G.W. Railway	2	3	3
„ „ Great Central and Mid. Joint Railway	2	16	0
„ „ Bank	2	6	6
	<u>£231</u>	<u>15</u>	<u>1</u>

SAMARITAN

Receipts and Payments Account for

RECEIPTS.

	£	s.	d.
To Interest—New Zealand 4% Consolidated Stock	5	16	2
„ Transfer from Lunatic Aid Fund	100	0	0
„ Bank Interest	0	9	9
	<u>£106</u>	<u>5</u>	<u>11</u>

CENT FUND.

the Year ended 31st December, 1927.

PAYMENTS.

	£	s.	d.
By Subscriptions and Maintenance of Patient at Royal West of England Sanatorium	4	2	0
„ Purchase of 3½% Conversion Loan	300	0	0
„ Balance at Bank, 31st December, 1927	73	4	6
	<hr/>		
	£377	6	6
	<hr/>		

OF INCURABLES.

the Year ended 31st December, 1927.

PAYMENTS.

	£	s.	d.
By Aid to Patients (Incurables)	117	0	0
„ Balance at Bank, 31st December, 1927	114	15	1
	<hr/>		
	£231	15	1
	<hr/>		

FUND.

the Year ended 31st December, 1927.

PAYMENTS.

	£	s.	d.
By Balance brought forward	4	7	5
„ Bank Charge—Interest	0	1	9
„ Balance at Bank, 31st December, 1927	101	16	9
	<hr/>		
	£106	5	11
	<hr/>		

The foregoing Accounts were examined with the Books and Vouchers produced and found to agree therewith.

The Securities representing the Invested Capital of the various Accounts, with the exception of the Securities of the Lunatic Fund invested Capital, which have been transferred into the name of "The Official Trustees of Charitable Funds," were examined by us and found correct, and being deposited with Barclays Bank, Ltd.

HUBERT LEICESTER & COMPANY

(Chartered Accountants), Auditors

Worcester,
5th April, 1928.

If you suffer from Headaches or
cannot read and sew in comfort

Consult

HERBERT BIGGS

F.N.A.O., F.B.O.A., F.I.O. (Lond.),

*1a, EIGN STREET,
HEREFORD . . .*

SPECIALLY APPOINTED OPTICIAN TO—

Herefordshire County Council

Hereford City Education Authority

Tredegar Medical Aid Society

Approved Societies under National
Health Insurance Society

*ARTIFICIAL EYES
FITTED.*

*SPECTACLE
REPAIRS.*

PHONE 2746.

PHONE 2173 HEREFORD.

DEPOTS :

**BARTON and BARR'S
COURT STATIONS,
HEREFORD.**

TRAM INN
WITHINGTON
STOKE EDITH
ASHPERTON
COLWALL
WOOFFERTON
TENBURY
FENCOTE
EARDISLEY
and
MOORHAMPTON
STATIONS

SOUTH WALES COAL CO.
(William Blake & Sons, Ltd., Proprietors)



TRUCK
LOADS
OF
**COAL,
COKE, LIME
and SALT**

SUPPLIED AT
ANY RAILWAY STATION

*Prices on Application to the Manager
at the Head Office,*

9, West Street, HEREFORD,

or from the Agents at the Depots.

*Give us a Trial for Real Value
for Money in Footwear.*



LADIES', GENT'S AND CHILDREN'S

Boots and Shoes

SUITABLE FOR

Town or Country Wear.



QUALITY RIGHT.
STYLES RIGHT.



Prices to suit all.

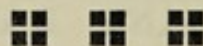

GEORGE OWEN

147, Widemarsh Street, Hereford.

The Stores of the West!
The Home of the Best!

GURNEYS

"THE" GROCERS

We beg to thank our many patrons for their support during 1927—enabling us to offer a wider range of goods—extended free deliveries—in fact, a better service than ever.

To those who are not among our customers and are still looking for an up-to-date and progressive store, we offer our services and the pick of the world's markets at lowest prices possible.

To pay more is an extravagance!

To pay less a risk!



GURNEYS LTD.

In the High Town, Hereford.

Tel. 2331 (Two lines).

ASK FOR MONTHLY LIST.

“ Get it ”

at KING & SONS
(LONDON HOUSE, HEREFORD) LTD.

**General and Fancy
Drapers, Milliners
Ladies' and Children's Outfitters.**

**For Style
For Value
For Quality**

they are renowned, and it is their desire that you shall be as pleased with the

Courtesy

in which your needs are attended to as you are with the Merchandise purchased, thereby furthering a

Service

that ensures lasting satisfaction and promotes entire confidence.

**LONDON HOUSE,
HEREFORD.**

TELEPHONE :
2316, HEREFORD.

TELEGRAMS :
“ DRAPERY, HEREFORD.”

Annual Subscribers

FROM 1ST JANUARY TO 31ST DECEMBER, 1927.

A.

	£	s.	d.
Abergavenny Workmen's Hospital Saturday Fund ...	2	2	0
Addis, A. V., Chilstone, Madley ...	1	1	0
Addis, Price, Chilstone, Madley ...	1	1	0
Akroyd, Mrs., Wigmore Hall, Kingsland ...	1	1	0
Aldrich-Blake, Miss M., Hill Brow, Goodrich ...	5	5	0
Allen, Mrs. Mynde, Manor House, Upton Bishop, Ross ...	1	1	0
Andrews, Mrs., Veldifer, Swainshill ...	1	1	0
" Anon " ...	3	3	0
" Anon " ...	0	5	0
Apperley, H. W., The Skilts, Somers Road, Malvern ...	2	2	0
Appleton, Mrs., The Hanburies, Bishops Froome ...	2	2	0
Ardee, The Right Honourable Lord ...	2	2	0
Arkwright, J. S., Kinsham Court, Presteign ...	10	10	0
Armitage, Captain S. H., Stretton, Hereford ...	5	5	0
Arnold, Perrett and Co., Ltd., City Brewery, Hereford ...	3	3	0
Artindale, E. J., Glan Arrow, Eardisland ...	3	3	0
Artindale, Mrs., Glan Arrow, Eardisland ...	3	3	0
Ashworth, Miss Emily, Vineyard Croft, Eign Hill ...	2	2	0
Astley, Mrs., Brinsop Court ...	10	10	0
Aubrey, Mr. ...	0	12	0

B.

Badham, J., Wistaria, Hagley ...	2	2	0
Bailey, Mrs. R. C., Pigeon House, Bodenham ...	2	2	0
Bamford, Mr. and Mrs. R. L., Lawnswood, Hampton Park, Hereford ...	1	1	0
Banks, W. H., Hergest Croft, Kington ...	3	3	0
Bankes, Mrs. Williamson, Birch House, Hereford ...	2	2	0
Barclays Bank, Hereford ...	5	5	0
Barendt, J. E., Hill Court, Kington ...	2	2	0
Barker, Major and Mrs. F. G., The Cottage, Bartestree ...	1	1	0
Barlow, A. W., Wessington Court, Woolhope ...	2	2	0
Barlow, Mrs., Do. Do. ...	5	5	0
Barlow, Mrs., Staunton-on-Wye ...	1	1	0
Bartestree Convent ...	2	2	0
Bastard, Miss M., Litley Court, Hereford ...	2	2	0
Bate, Mrs., Glenmonnow House, Garway ...	2	2	0
Bateman, P. R., Ryelands Road, Leominster ...	1	1	0
Bayliss, W. John, Wilden Farm, Ullingswick ...	1	1	0
Bayliss, Miss, The Bache, Kimbolton ...	0	5	0
Beattie, Rev. E. H. and Mrs., The Rectory, Ross-on-Wye ...	1	1	0
Beavan, R. S., 8, Barrs Court Road, Hereford ...	1	1	0
Beavan and Hodges, Ltd., Victoria Street, Hereford ...	2	2	0
Beeson, S., Arnwood, Ledbury Road, Hereford ...	1	1	0
Bell and Co., High Town, Hereford ...	2	2	0

	£	s.	d.
Belmont Abbey	1	1	0
Benn, C. A., Moor Court, Lyonshall	6	8	0
Best, Gerald D., The Lodge, Canon Pyon	2	2	0
Bevan, Charles H., Hampton Park, Hereford	2	2	0
Biddulph, The Right Hon. Lord, Ledbury	9	12	0
Biddulph, The Hon. Violet, Ewen House, Cirencester	1	1	0
Binyon, T. W., Hoe Court, Colwall	1	1	0
Birch (Little) Primitive Methodist Church	1	1	0
Birmingham and Midland Motor Omnibus Co., Ltd., Em- ployees Benevolent Fund	2	2	0
Blaen-y-Cwm Sick and Accident Fund	30	0	0
Boots (The Chemists), Nottingham	6	6	0
Booth, Major W. H. (D.S.O.), Brynmelyn, Hay	2	0	0
Boughton-Knight, C. A., Downton Castle, Ludlow	5	5	0
Boulton, Lt.-Col. A. H., Glendower, Upper Colwall	2	2	0
Boulton, F. J., Hatherleigh, Aylestone Hill, Hereford	2	2	0
Bowers, W. J., Brockington, Hereford	2	2	0
Bowers and Co., Bath Street, Hereford (Employees)	2	1	8
Boycott, The Misses, The Barton Lodge, Broomy Hill	2	2	0
Brash, Miss M., Eign Villa, Hampton Park	2	2	0
Bray, G. H., Dormington Court	1	1	0
Bridgford, General (C.B., C.M.G., D.S.O.), Stansbach, Pem- bridge	1	1	0
Brierley, G. M., Pyon House, Canon Pyon	5	5	0
Brierley, Miss, Do. Do.	1	1	0
Bright, Allan H., Barton Court, Colwall	2	2	0
Broadbent, Mrs. J. C., The Burcott, Hereford... ..	10	10	0
Brockhampton Women's Institute	2	10	0
Brocklehurst, W., The Hermitage, Canon Pyon	2	2	0
Bromyard Cottage Hospital, Trustees of	4	4	0
Bromyard Union	5	5	0
Brothers, Rev. C. T., Bacton Rectory	1	1	0
Brumwell, Charles E., 10, Broad Street, Hereford	1	1	0
Buck, Mrs., Noverings, Bosbury	2	2	0
Bull, Miss Evelyn, Harley House, Hereford	2	2	0
Bull, Miss Maude E., Do. Do.	1	1	0
Bulmer, H. P., and Co., Ltd., Ryelands, Hereford	10	0	0
Bulmer, H. P., and Co., (Workmen's Fund)	11	11	0
Bulmer, J. and W., Ltd., Widemarsh Street, Hereford	3	3	0
Bulmer, Mrs. C. G., The Cot, Canon Pyon	1	1	0
Burdon, Miss E. A., Munstone House, Holmer	2	2	0
Burgess, J., Engleton, Kimbolton	0	7	0
Burghill Parish, per Vicar and Churchwardens	8	15	5

C.

Callow Parish	1	1	8
Capel, Major E., Amphlett, Bridge Street, Hereford	3	3	0
Capper, Colonel W. (C.B.O.), Pentwyn, Clyro	3	3	0
Carless, Mrs. W. T., Carfax, Aylestone Hill	1	1	0
Carpenter's Charity, Trustees of, per Mr. Chas. Lane, Pem- bridge	7	7	0
Carter, Thomas, Twyford, Bullingham	1	1	0
Cawley, The Right Hon. Lord, Berrington Hall, Leominster... ..	10	0	0
Cecil, Mrs., Pennoxstone Court	2	2	0
Chambers, Mrs., Somerleaze, Whitecross Street, Hereford	1	1	0

	£	s.	d.
Chambers, Major A., Hatfield Court, Leominster	2	2	0
Chattock, Mr. and Mrs., Rosedale House, Leysters	2	2	0
Chave, Mrs. (Deceased)	2	17	0
Child, H. H., Rudhall, Ross	2	2	0
Christy, Mrs. Blanche, Eigne Croft, Hampton Park	3	3	0
Clark, T. Colbatch, Badnage Court, Canon Pyon	2	2	0
Clarke, Mrs. J. S.	5	0	0
Clarke, W. E. H., Westwood, Hampton Park	1	1	0
Clive, Major-General J. S. (C.B., D.S.O., C.M.G.), Perrystone Court, Ross-on-Wye	2	0	0
Clive, Mrs., Whitfield, Allensmore	10	0	0
Clowes, Mrs., Burton Court, Leominster	2	2	0
Clyro Parish	11	11	0
Coates, The Misses, The Broad Heath, Presteign	1	1	0
Cockcroft, Mrs. E. M. de V., Tyglyn, Hay	2	2	0
Cole, A. J., Aymestrey, Kingsland	1	1	0
Cole, J. E. and Son, Pontrilas	1	1	0
Coles, Miss N., Letchmoor Villa, Park Street, Hereford	0	10	6
Colthurst, Miss A. C., Dulas Mill, Ewyas Harold	2	2	0
Collins, Miss L. F. H., The Well House, Goodrich	1	0	0
Combe, R. E., Putley, Ledbury	1	0	0
Cooke, William, Broomy Hill, Hereford	1	1	0
Cooke, Mrs. Ellen M., Sunnyside, Aylestone Hill	1	1	0
Cooke, Miss Mary, Whitcliffe, St. James's Road, Hereford	1	1	0
Co-operative Wholesale Society, Manchester	10	10	0
Corbett-Winder, Mrs., Harewood End, Ross	1	1	0
Corner, Mrs., Swinmore Croft, Hereford	1	1	0
Cornwall, Sir Geoffrey, Bt., Newcote, Moccas	3	3	0
Cotterell, Sir J. R. G., Bt., Garnons	10	10	0
Court, W. J. C., The Grove, Yarkhill	1	1	0
Cox, Dr. D. M., County Mental Hospital, Burghill	1	1	0
Crichton, Mrs. E. C., Dorstone Rectory	2	2	0
Croft, Lady, Croft Castle, Kingsland	5	5	0
Croft, Major Owen G. S., Hephill, Hereford	5	5	0
Crosthwaite, R. F., St. Cuthberts, Hampton Park	1	1	0
Cuddon, F., The Poole, Belmont Road	1	1	0
Cusop Church	5	5	0
Cusop Parish (per Miss Tunnard Moore)	2	11	3
Custos, The, and Vicars, The College, Hereford	4	4	0

D.

Dance, Thomas, The Mill, Hoarwithy	1	0	0
Darling, Dr. Q. R., Bridge House, Eardisley	1	1	0
Davey, Major G. W., Kinnersley Castle	2	2	0
Davies, David, Eign Street, Hereford	1	1	0
Davies, James, The Fishpool, Castle Froome	0	10	0
Davies, Miss, Fernleigh, Bodenham Road, Hereford	0	10	0
Davies, Miss, Westacre, Bromyard	2	2	0
Davis, Mrs. M. French, Bodenham Manor	2	2	0
Deakin, Mr. and Mrs. S. H., Weir End, Ross	2	2	0
Debenham's Charity	0	19	4
Debenham, Miss L. H., The Cottage, Ford Street, Presteign	2	2	0
Dennett, William, Bringsty	1	0	0
Devereux, Hon. R. C., Hampton Court, Leominster	10	10	0
Dew, T. M., Letton Court	2	2	0

	£	s.	d.
Dillon, Lady, Longworth Hall	2	0	0
Dodgson, Mrs., Breinton House	2	2	0
Dore Union	5	5	0
Doubleday, Mrs. B., Tabul, Munstone	1	1	0
Dowding, Miss (Deceased)	1	1	0
Drew, Rev. A. E., St. Paul's Vicarage, Hereford	1	1	0
DuBuisson, E. W., 31, Castle Street, Hereford	2	2	0
DuBuisson, Miss, Do. Do.	1	1	0
Duff Gordon, Henry A., Harpton Court, Kington	2	2	0
Duff Gordon, Mrs. M., Harpton Court, Kington	2	2	0
Dunne, Colonel E. M., Gatley Park, Kingsland	5	0	0
Durham, Dr., Dunelm, Hampton Park	1	0	0
Durrant, Miss, 14, St. Nicholas Street, Hereford	1	1	0
Dymond, E. R., Hampton Grange, Hereford	1	1	0

E.

Earle, W. N., Lugg Vale, Hereford	2	2	0
Eastland, Mrs., Priory, Holmer	1	1	0
Eaton Bishop and Clehonger Women's Institute	1	1	0
Ecroyd, T. B., Armathwaite, Cumberland	5	5	0
Ecroyd, Miss E. M., Credenhill Court	2	2	0
Ede, The Misses M. H. and M. B., The Mount, Symonds Yat	0	10	0
Edwards, Dr. C. D., Huntington Court, Kington	1	1	0
Edwards, E. Evans (Deceased)	2	2	0
Edwards, G. H., Ocle Pychard	10	10	0
Edwards, John, Fairfield House, Kingsland	1	1	0
Edwards, A. C., and Sons, High Town, Hereford	4	0	0
Elton, G. H., S. 1, Spring Villa, Portfield Street, Hereford	1	1	0
Empson, Miss E., Thatch Close, Llangarren	1	1	0
English, C. R., Evesbatch Court	3	3	0
Evans, Rev. C. A., Markham, Old Radnor Vicarage	1	1	0
Evans, William, and Co., Widemarsh Common	2	2	0
Everard, G. B., Beresford House, Brunswick Square, Gloucester	2	2	0

F.

Farmer, W. Gray, Withington Court	2	2	0
Faulkner and Rostron, Brimfield	2	2	0
Fearis, L. H., Burwood Lodge, Gloucester	1	1	0
Fenton, Dr. Hugh, Litley Court, Hereford	5	0	0
Fenton, Mrs., Do. Do.	5	5	0
Fenwick-Fenwick, Gabriel, The Verzons, Munsley	10	0	0
Firkins, F. W. J., The Old Weir, Hereford	2	2	0
FitzJohn, Colonel Tudor, Bodenham Hall	1	10	0
Flinn, George, New Grove, Grafton	1	1	0
Foley, Paul H. (Deceased)	5	5	0
Foresters (A.O.F.), Court Lily of the Forest, Glasbury	1	1	0
Do. Court Monnowside, Skenfrith	2	2	0
Foster, Lt.-Col. A. W., Brockhampton Court, Hereford	10	0	0
Foster, Mrs., Do. Do.	10	0	0
Foster, T. H., Fairfield, Peterchurch	2	2	0
Fowler, Mrs. J. B., Essington House, Rockfield Road, Hereford	2	2	0
Fowles, A. H. J., Bank Crescent, Ledbury	1	0	0
Fox, Mrs. R. W., Orchard Cottage, Fownhope	5	0	0

G.

	£	s.	d.
Gadesden, A. W., Homend, Stretton Grandison	3	3	0
Gallimore, C. O., Mainstone Court, Ledbury	5	5	0
Gardner, Mrs., The Grange, Broomy Hill	1	1	0
Garway Women's Institute	2	2	0
Gilbert, Mrs. R., 5, Granville Gardens, Ramsgate	2	2	0
Gisborne, Colonel, Lingen Hall, Brampton Brian	2	0	0
Glanusk, The Dowager Lady, The Castle, Hay	3	3	0
Glennie, Rev. W. B., Cloisters, Hereford	1	1	0
Gloucester Liberal Benefit Society	2	2	0
Godwin's Cider, Limited, Holmer Works	3	3	0
Gould, Mrs. Mary E., 17, Whitecross Road, Hereford	1	1	0
Grafton, Miss, Wintercombe, Eastnor	1	1	0
Graves, Miss, Collingwood, St. Ethelbert Street, Hereford	2	2	0
Great Western Railway Company, Paddington	5	5	0
Great Western and London Midland and Scottish Joint Rail- way Companies, Barrs Court, Hereford (Employees)	15	0	0
Green, Captain Lionel H., The Whittern, Kington	1	1	0
Green Crize Nurseries, Hereford	2	2	0
Green, Mrs. A. C., Hom Lodge, near Ross	3	0	0
Greenland, A. J., Hilton House, Whitecross	5	0	0
Greenlands, Ltd., Hereford	2	2	0
Greenlands, Ltd. (Employees)	9	9	0
Greenly, Miss, Titley Court	3	3	0
Griffiths, Miss F. M., Brynglas, Hay	1	1	0
Griffiths, Mrs. R. T., Do. Do.	1	1	0
Griffiths, W., Wilton Oakes, Tarrington	10	0	0
Groom, R., Sons and Co., Ltd., Hereford	2	2	0
Gurney, E. C., High Town, Hereford	2	2	0
Guy's Hospital, The President and Governors of	10	10	0
Gwyer, C. J., Eywood, Titley	5	5	0

H.

Hall, Miss M. S., Alton Cottage, Ross	1	1	0
Hamilton, Her Grace the Duchess of, Lugwardine Court	5	0	0
Harding Bros., Ltd., Commercial Street, Hereford	2	2	0
Harding, L. G. S., Wyemere, Hampton Park	1	1	0
Harley, Captain J. R. H., The Hall, Brampton Bryan	3	3	0
Hartley, Sir W. P., Exors. of the late	5	0	0
Harris, Llewellyn J., Highbury, Church Road, Tupsley	1	1	0
Hatton, Bros., and Co., St. Peter Street, Hereford	1	1	0
Hatton and Co., Commercial Street, Hereford... ..	1	1	0
Hawkins, Francis (Deceased)	1	1	0
Hay Union	5	5	0
Hazlehurst, Mrs., Broadlands, Hereford... ..	3	3	0
Heber-Percy, Mrs., Yatton Court	5	0	0
Hereford, The Lord Bishop of, and Mrs. Linton Smith	3	3	0
Hereford, The Very Rev. the Dean of	3	3	0
Hereford, The Right Worshipful The Mayor of	21	0	0
Hereford Cathedral, Dean and Chapter of	5	5	0
Hereford All Saints' Parish Charities	25	0	0
Hereford Eignbrook Congregational Church	1	11	6
Hereford City and County Constitutional Club	3	3	0
Hereford and District Angling Association	2	10	0
Hereford Electricity Works (Employees)	1	19	9

	£	s.	d.
Hereford G.P.O. (Indoor Staff)	2	2	0
Hereford Society for Aiding the Industrious	10	10	0
Hereford Times, Ltd.	10	10	0
Hereford Times, Ltd. (Employees)	1	8	6
Hereford and Tredegar Brewery, Ltd.	1	1	0
Hereford Union	31	10	0
Hereford Workmen's Hospital Representation Committee	1	1	0
Herring, Mrs., Blackbrooke, Grosmont	2	2	0
Herron, G. R., and Sons, 25, St. Thomas Street, London	10	10	0
Hewat, Mrs., The Elms, Hereford	10	0	0
Hewat, Miss H. M., The Vineyard, Hampton Park	2	2	0
Hewett, Mrs. E. B., The Firs, Brimfield	1	1	0
Heygate, Mrs. E., Buckland, Leominster	2	0	0
Heywood, Mrs., Caradoc Court, Sellack	2	2	0
Hill, Mrs. H. A., Moreton Court	1	1	0
Hinckes, Captain R. T., Foxley	1	0	0
Hobby, Richard, Tanhouse, Lyonshall	0	10	6
Hodges, Miss, Norwest, Pengrove Road, Hereford	1	1	0
Hollings, R. J., Green Lane Farm, Lower Eggleton	2	2	0
Holloway, George (Deceased)	5	5	0
Holloway and Webb, Ltd., Victoria Street, Hereford	2	2	0
Holmer and Shelwick Charities, Trustees of	5	5	0
Hope, Mrs., Whitney Court	10	0	0
Hope-under-Dinmore Parish	0	18	0
Hopton, Colonel and Mrs., Canon Froome Court, Ledbury	2	2	0
Hopton, Lady, Hagley Court	5	5	0
Hopton, Rev. Prebendary M., Holmer Hall, Hereford	2	2	0
Hopton, Miss M. Do. Do.	2	2	0
Hopton, Mrs. E. M., Hampton Manor	5	0	0
Howell, Miss, Pontrilas	0	12	0
Howells, J., Ox Farm, Whitecross, Hereford	1	1	0
Humfrys, Mrs., Bridge Street, Hereford	5	5	0
Humphreys, Mrs., Grafton Lodge, Hereford	1	0	0
Hunt, Mrs. Cecilia, Manor House, Almeley	2	2	0

I.

India and China Tea Co., Hereford	3	3	0
Ingham, Mrs., Sugwas Court	1	1	0
Irvine, Mrs. D'Arcy, Derryvullen, Hereford	2	2	0

J.

James, W., Exors. of	0	12	0
James, F. R., Aylestone Hill, Hereford	1	1	0
James, Mrs. M. T., Yarsop House, Mansel Lacy	1	1	0
Jackson, Sir Barry	1	1	0
Jarvis' Charity, Staunton-on-Wye	10	10	0
Jenkins, Mrs., The Porch, Westhide	30	0	0
Jenner, Rev. Hugh, Venwood, Marden	1	1	0
Jennings, C. F., 12, Eign Street, Hereford	1	1	0
Johnson, G. H., Clodock, Abergavenny	1	1	0
Johnston, Alexander, South Bank House, Aylestone Hill	2	2	0
Jollyman, Mrs., Bosbury House, Ledbury	3	0	0
Jones, Rev. A. G., Barton House, Hereford	2	2	0
Jones, Major C. T., Street Court, Kingsland	5	0	0
Jones, E. Stanton, 2, Montrose Villa, Harold Street, Hereford	1	1	0



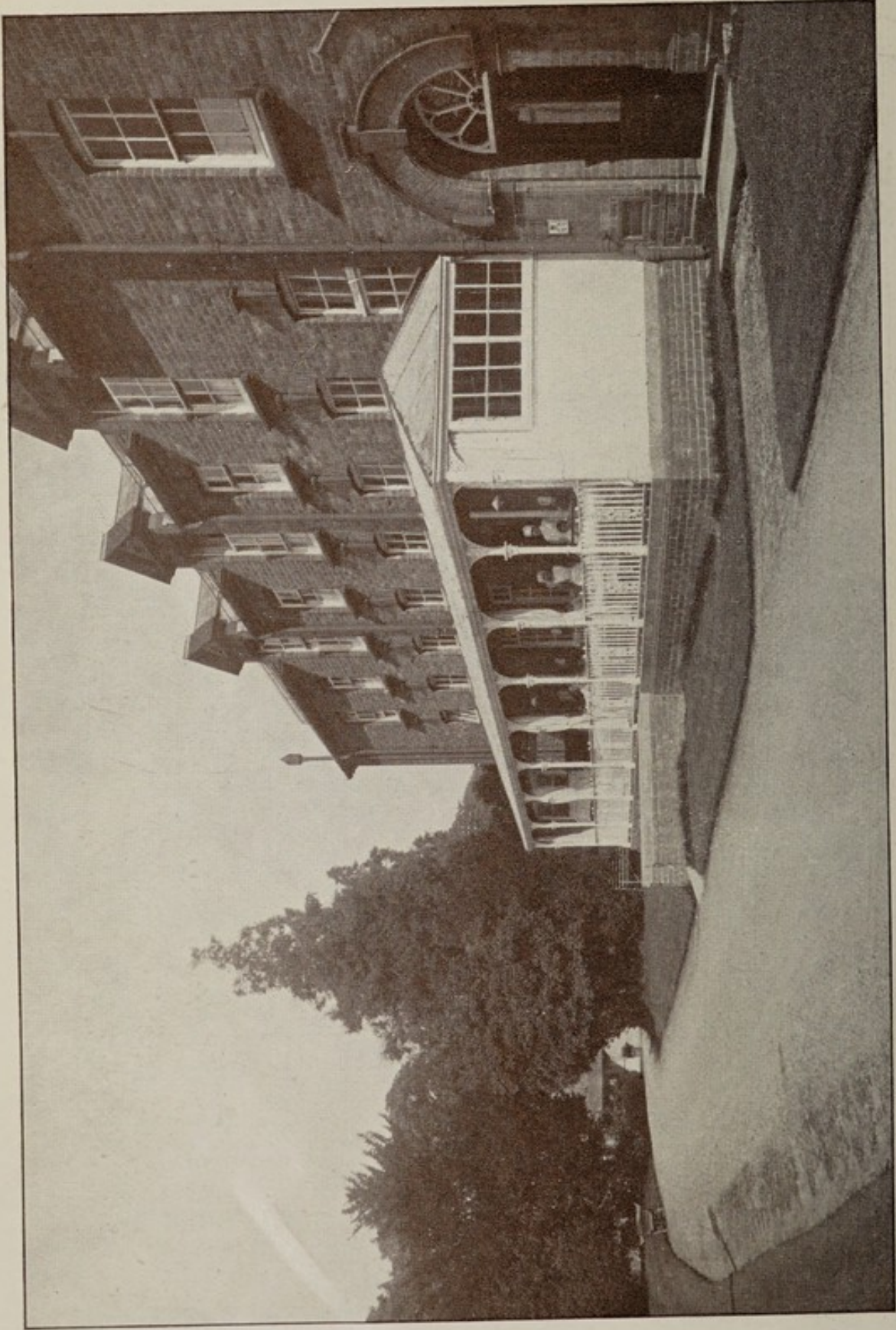

[Hereford.]

VERANDAH OF VICTORIA WARD.

Bustin]

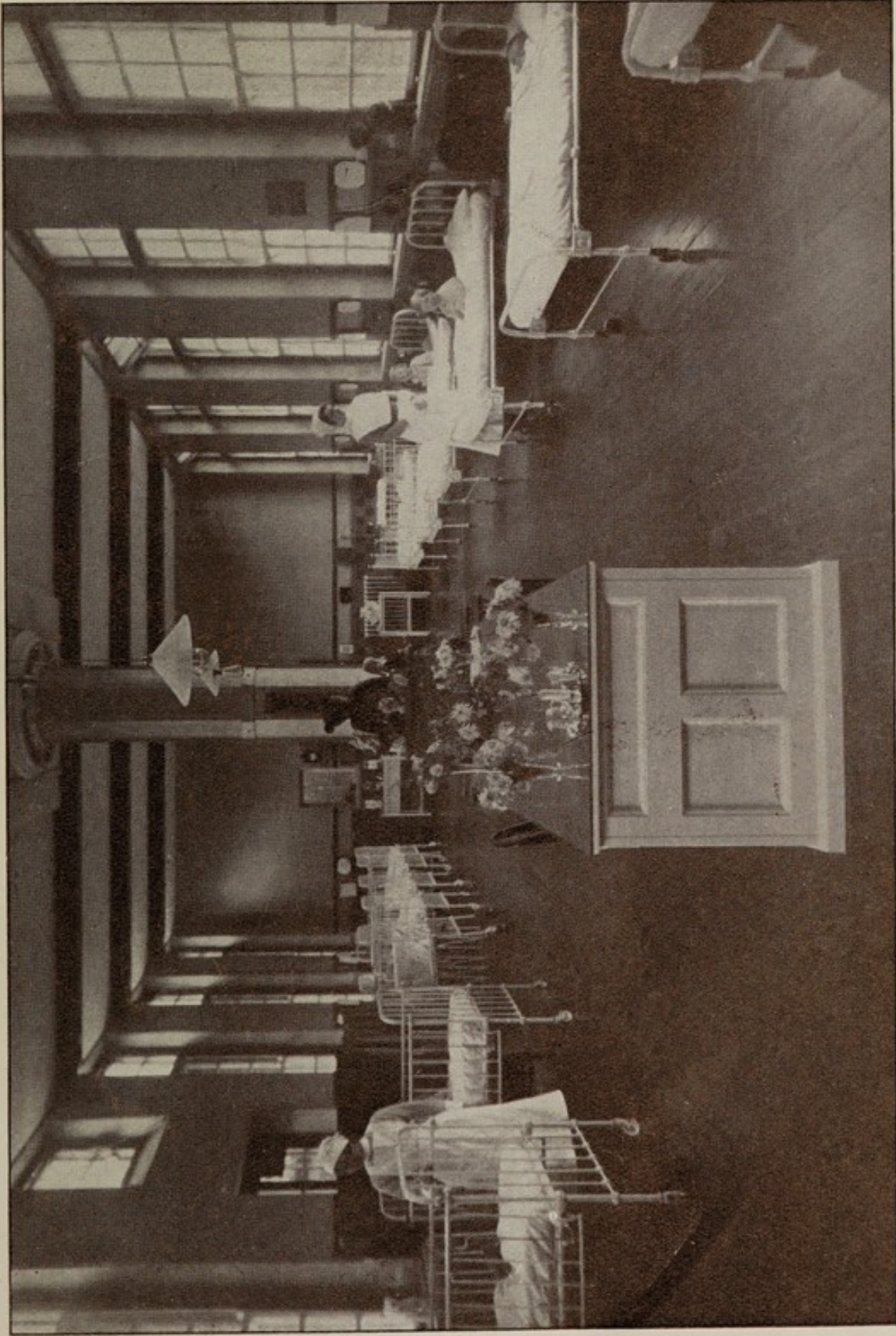

[Hereford.]

VICTORIA WARD.

Bustin]

Some of our Departments :

Ironmongery.	Garden Tools	Motor Lawn Mowers.
Ironfoundry.	of	Hand „ „
Aluminium Ware.	Every	Lawn Rollers.
Enamelled „	Description.	Insecticides.

Electrical Engineering

FOR

LIGHTING, HEATING AND POWER.

We have extensive Workshops and a Competent Staff.
Send your Repairs to our "Hospital," where worn or
damaged goods are refitted for service.

WE STUDY YOUR NEEDS AND
:: GRATIFY YOUR DESIRES. ::

Harding Brothers, Ltd.

*Commercial
Street,*

*The
House of
Specialised
Service.*

*Bridge
Street,*

*Established
1859.*

HEREFORD.

	£	s.	d.
Jones, G. S. Averay, Drybridge House, Hereford	1	1	0
Jones, Morgan T., Sugwas	2	2	0
Jones, Mrs. Parry, The Grey House, Nunnington	1	1	0
Jones, Mrs. Varrier, Bryntirion, Hereford	1	1	0
Jordan, Mrs. E. M., Saracen's Head Hotel, St. Martin Street, Hereford	1	1	0

K.

Kempson, Miss Jessie, Rosebank, West Malvern	0	10	6
Kempson, Miss Lucy, Bedford College, Regent Park, London, N.W.	1	1	0
Ker, Alfred E., Leintwardine House	2	2	0
King-King, Captain E., Staunton Court, Pembridge	3	3	0
King-King, Miss B. M. C., Tupsley House	2	2	0
King-King, Miss M. C., Eaton House, Hereford	1	1	0
King-King, Mrs. H., The Spout House, Orleton	2	2	0
King and Sons, Ltd., London House, Hereford	3	3	0
King's Shropshire Light Infantry Regimental Aid Society ...	3	3	0
Kington Sick and Needy Fund	1	1	0
Kington Union	5	5	0
Knight, Wakefield, High Town, Hereford	1	1	0
Knill, Captain J. Stuart, Knill Court, Kington	1	1	0
Krabbe, The Misses, Broomy Hill	2	2	0

L.

Lamont, Mr. and Mrs., Arthur H., 3, Castle Street, Hereford...	1	1	0
Lampitt, Mrs., The Beeches, Breinton Road, Hereford ...	1	1	0
Lane, Miss Laura, Dilkush, Colwall	1	1	0
Laver, William, Leominster	1	1	0
Lea, Miss Brenda, Blairmont, Lugwardine	1	1	0
Leather, Colonel F. H., Weobley	2	2	0
Ledbury Congregational Church... ..	1	1	0
Ledbury Union	3	3	0
Lee, Rev. C. Poole, Wellington Vicarage	1	1	0
Lee, Mrs. C. P., Do. Do.	0	12	0
Lee, L. B., How Caple Court, Ross	2	2	0
Lee, Miss K. M., 7, College Cloisters, Hereford	1	1	0
Lee-Warner, Major C. B., Tyberton Court	3	3	0
Leigh-Spencer, G. T., 2, Highlands, Broomy Hill	1	1	0
Leominster Union	6	6	0
Lewis, E. J., Upper Eggleton Court, Ledbury	1	0	0
Lewis, G. F., Stretton Grandison	1	1	0
Lewis, W. P., Elm Cottage, Aylestone Hill	3	3	0
Lighton, Sir Robert, Bt.	5	5	0
Lighton, Rev. Claud, The Laurels, Lyonshall	1	1	0
Llewellyn and Co., Blue School Street, Hereford	2	2	0
Lloyds Bank, Ltd., Hereford	6	6	0
Lloyd, Mrs. Herbert, Tarrington Court	1	1	0
Lodge, H., The New Inn Hotel, Eardisley	1	1	0
London, Midland and Scottish Railway Hospital Fund, Crewe	52	10	0
Lord, Miss J. N., 2, Woodview, Broomy Hill	1	0	0
Luard, Mrs., 13, Castle Street, Hereford	1	2	0
Ludlow Charity Football Competition Committee	1	1	0
Lyonshall Women's Institute	2	2	0

M.

	£	s.	d.
Macfarlane, Mrs. and Miss, The Elms, Kingsland	1	1	0
Mackay, Miss, Reay House, Bodenham Road, Hereford	1	1	0
Maclean, M. F., The Chantry, Ross	2	2	0
Marchant, C. Garnet, High Town, Hereford	1	11	6
Marchant and Son, High Street, Hereford	1	1	0
Mapp, George, Llandee Farm, Longtown	1	0	0
Mappin, W. H., Tillington Nurseries, Credenhill	5	5	0
Mares, T. B., 75, Eign Street, Hereford... ..	2	2	0
Marshall, Mrs., Manor House, Breinton	1	0	0
Marshall, Rev. W., Sarnesfield Court, Weobley	5	0	0
Matthews, J. W., Bassom Farm, Hereford	3	0	0
Matthews, T. A., King Street, Hereford	2	2	0
Matthews, Miss, Much Cowarne	0	10	6
Maudslay, Dr. Alfred P., Morney Cross, Hereford	2	2	0
Maudslay, Mrs., Do. Do.	2	2	0
Mavrojani, Captain, Clyro Court	2	2	0
Mavrojani, Mrs. Do.	2	2	0
McBryde, Mrs., The Woodlands, Wormelow	2	0	0
McCullum, Mrs.	25	0	0
Medwin, Miss E. M., Wood View, Broomy Hill	1	0	0
Mellin, T., Lawnsdown, Clehonger	1	0	0
Mellor, Rev. F., Eardisland	1	1	0
Menzies, A. Graham, The Cottage, Eye	0	10	0
Meredith, Rev. J., Rosedale, Aylestone Hill, Hereford	2	2	0
Midland Bank, Hereford	3	3	0
Middleton, Colonel O. R. (Deceased)	2	2	0
Millar, J. and R., Ltd., 27, Widemarsh Street, Hereford	1	1	0
Miller, John H., Wellington House, Wellington	1	0	0
Mines, H. R., Sarum House, St. Ethelbert Street, Hereford... ..	1	1	0
Mines, Mrs., Do. Do. Do.	1	1	0
Money-Kyrle, The Venerable Archdeacon, The Close, Hereford	2	2	0
Money-Kyrle, Rev. C. L., Homme House, Much Marcle	1	1	0
Moore, Miss A. E., Tunnard, Dulas, Hay	1	0	0
Moore, Rev. H. A., The Vicarage, Woolhope	0	10	6
Morgan, Rev. Prebendary, Stoke Lacy Rectory	2	2	0
Morris, G. C., Devon Lodge, St. James's Road, Hereford	1	1	0
Morris, Miss H. M., 14, Castle Street, Hereford	0	10	6
Morris, Mrs. F. A., Bircher Hall, Leominster	3	3	0
Moscrop, F. E., Wellington House, Wellington	1	0	0
Much Marcle Endowed Charities, Trustees of	1	11	6
Mumford, Mrs. Fearnie, Whitbourne	1	11	6
Munro, Captain H. F., The Shirehall, Hereford	2	2	0

N.

Neild, T., Grange Court, Leominster	1	1	0
Newton, J. B., Ivydene, Hampton Park	2	2	0
Newton Jackson Trust	2	2	0
Nicholls, William, Hole Farm, Shobdon	1	0	0
Nicholson, J. A. T., Glenthorn, Baggallay Street, Hereford	1	1	0
Nicholson, Mrs., Do. Do. Do.	1	1	0
Norton Canon Charity	3	0	0
Norton Women's Institute	4	14	6
Nott, Miss C. E., Fownhope Vicarage	1	0	0
Nott, Rev. F. G. Do. Do.	1	0	0

O.

	£	s.	d.
Oatfield, M. C., The Orchard, Whitecross, Hereford ...	1	1	0
O'Connor, Mrs. E. A., Ashley Moor, Orleton ...	0	10	6
Oddfellows, I.O. (St. David's Lodge) ...	2	2	0
Oddfellows (Tarrington Church Parade) ...	1	5	9
Old Radnor Trading Company, Kingston ...	2	2	0
Oliver, G., High Town, Hereford ...	1	1	0
O'Neill, Rev. G. O. K., The Rectory, Eaton Bishop ...	1	1	0
Osborne, J., 4, Wyecliff Villas, Bath Street, Hereford ...	1	1	0
Oswin and Co., 15, Broad Street, Hereford ...	2	2	0

P.

Painter Brothers (Employees) ...	2	5	0
Palairat, Major, Westhill, Ledbury ...	2	2	0
Pantall, W. J., Kilkington, Staunton-on-Wye ...	1	1	0
Parr, Mrs. Charlton, The Weir, Hereford ...	5	5	0
Partridge, Captain H. F., Bacton Manor ...	1	1	0
Partridge, Mrs., Do. Do. ...	1	1	0
Paske, H. R., Upper Lyde, Hereford ...	3	0	0
Pateshall, Colonel, H. E. P. (D.S.O.), Allensmore Court ...	1	1	0
Pateshall, Mrs., Senr., Do. Do. ...	1	1	0
Patrick, H., Lyde Court, Hereford ...	1	0	0
Patrick, R., The Shop, Dilwyn ...	1	1	0
Pearce, Henry, 2, Ranelagh Street, Hereford ...	1	1	0
Pearce, Mrs. W., West Friars, Hereford ...	1	0	0
Peploe, D. H. T., Fawke House, Fawke Common, Sevenoaks...	2	2	0
Peppercorn, Mrs., Blenheim House, Broad Street, Hereford...	5	5	0
Perry, Mrs., Hinton Cottage, Hereford ...	1	1	0
Perry, Miss H., (Deceased) ...	1	1	0
Peters, Leonard, Thornton, South Bank, Hereford ...	1	1	0
Petitt, Major H. R., Castle View, Lyonshall ...	1	1	0
Phillips, Major F. A. (D.S.O.), Wormbridge House ...	1	1	0
Phillips, Mr. and Mrs. Grevile, The Friar House, Hereford ...	1	11	6
Phillips, Mrs. Annie, Lower Burton, Eardisland ...	1	1	0
Phillips, T. H., Strickstenning Hall, Much Birch ...	2	2	0
Pope, Mrs. H. M. E., Beaumont, Ross ...	1	1	0
Povey, B. B., Eardisley ...	1	1	0
Powell, Bernard, Lingen Croft, Hereford ...	2	2	0
Preece, Edward, Woodbine Cottage, Madley ...	0	10	6
Presteign and Combe Parishes (per Miss Coates) ...	0	10	0
Price, Thomas, Westfield House, Holmer ...	1	1	0
Pritchard, Miss A. S., 7, Meyrick Street, Hereford ...	1	1	0
Pritchard, W., 24, Broad Street, Hereford ...	1	1	0
Pritchard, W. P., 1, Wyelands, Belmont Road, Hereford ...	1	1	0
Pritchett, W. L., J.P., Woodleigh, Ledbury ...	1	1	0
Prothero, Colonel A. G., Abbeydore Court ...	2	2	0
Prudential Assurance Company, Ltd., Holborn Bars, London	40	0	0

R.

Rayner-Wood, Mrs. A. C., Old Colwall, Malvern ...	1	1	0
Redman, Miss, Much Dewchurch ...	1	1	0
Riddell, Rev. G. B. E. ...	2	2	0
Riley, John, Gazerdine, Ledbury ...	2	2	0
Riley, Mrs. Lancelot, The Twern, near Ledbury ...	1	1	0
Rittner, Mrs., Springfield, Breinton ...	1	0	0

	£	s.	d.
Roberts, Sir Samuel, Bt., M.P., 92, Eaton Place, London, S.W.	5	12	0
Robinson, Major Stewart, The Ovals, Kington	1	1	0
Rogers, B., Lorne House, Kingsland	1	1	0
Rogers, Mrs., 17, The Cloisters, Hereford	2	2	0
Romilly, Mr. and Mrs., Broadfield Court, Bodenham... ..	5	0	0
Romilly, S. H., Huntington Park, Kington	2	2	0
Ronalds, B. G., The Bungalow, Almeley	2	2	0
Ross-on-Wye Union	3	3	0
Russell, F. H., Lawncroft, Hereford	2	2	0
Russell, G. L.	0	10	0
Russell, Mrs. H. F., Southfield, Leominster	2	2	0

S.

St. John, R., Hereford	3	3	0
St. Vincent de Paul Orphanage, Berrington Street, Hereford	3	3	0
Salmon, Miss J., Marsden House, Whitchurch... ..	1	0	0
Sanitary Laundry (Hereford) Co., Ltd.	5	5	0
Secretan, Spencer D., Swaines, Rudgwick, Sussex	1	1	0
Sheffield, Mrs., Pengrove, Hereford	1	1	0
Sherratt, H. W., Hoarwithy	1	1	0
Sherwood, Miss A., Rosamond House, Clifford	1	1	0
Sherwood, Miss E. J., Do. Do.	1	1	0
Shufflebotham, M., Highcroft, Three Elms	1	1	0
Shufflebotham, Mrs., Do. Do.	0	10	6
Shuker, Langley, Stoneleigh, Bodenham	1	0	0
Simpson, Mrs., Burghill Grange	2	0	0
Skyrme, E. M., Hanmore Farm, Staunton-on-Wye	1	1	0
Sladen, Mrs. St. Barbe, Hampton Dene	5	5	0
Sleeman, Colonel (C.M.G., C.B.E., M.V.O.), Hampton House, Hampton Bishop	2	2	0
Smith, H. Y. L., The Temple, Longhope	1	1	0
Smith, Henry, Woolmore House, Woolhope	2	2	0
Smith, Mrs., Penybryn, Tower Road, Hereford	1	1	0
Smith, Mrs. M. A., Monckton Court, Ocle Pychard	2	2	0
Snead-Cox, J. G., Broxwood Court, Pembridge	3	3	0
Somers, The Right Hon. Lord (D.S.O.), Eastnor Castle, Ledbury	3	3	0
Southall, A. T., St. Oswalds, Leominster	2	2	0
Southam, F. W., Estate Office, Hampton Court	1	1	0
Southampton's School (Lady), Kenchester (Scholars of)	1	5	0
Southey, H. W., King's Thorne	2	2	0
South Wales Coal Co., West Street, Hereford	2	2	0
Southwick, T., Lansdown, Cusop	1	1	0
Steel, A. D., Castle Street, Hereford	2	2	0
Stephens, J. W., and Sons, 26, Church Street, Hereford	2	2	0
Stephenson, Mrs. Nash, Fayre Oakes, Whitecross	5	5	0
Stoke Lacy Hospital Fund	2	2	0
Stokes, Mrs. M. B., Eyecote, Leominster	1	1	0
Storey, R. H., Bishopswood, Ross	5	5	0
Swayne, Mrs., Pen-y-Plock, Tillington	1	1	0
Swettenham, Mrs. (Deceased)	1	1	0
Symonds-Tayler, Colonel R. H., The Copelands, Holmer	2	2	0

T.

	£	s.	d.
Tarrington Parish (Small Subscriptions)	0	14	6
Taylor, Miss Lucy M., Freetown, Tarrington	1	1	0
Taylor-Powell, Mrs., Lulham House, Madley	5	5	0
Tetley, Mrs. W. H., Hagley Cottage, Lugwardine	1	1	0
Thomas, D. J., Kivernoll, Much Dewchurch	2	2	0
Thomas, L. R., 26, Park Street, Hereford	1	1	0
Thomas, Major L. Beaumont, Great Brampton, Madley	5	0	0
Thornycroft, Mrs., Wyecliffe House, Breinton	2	2	0
Tickle, Arthur, Ballingham	2	0	0
Thynne, Geoffrey A. C., Rushford, Holmer	2	2	0
Thynne, Mr. and Mrs. H. S., The Clyst, Hampton Park	2	2	0
Thynne, H. and G., Ltd., Victoria Tile Works	21	0	0
Tomkins, Mrs., The Paddock, Brimfield	2	2	0
Tompson, Mrs. Leslie, Whitegate, Fownhope	1	1	0
Toogood, Mrs., Westgate House, Leominster	5	5	0
Trafford, Mr. and Mrs. G. R., Hill Court, Ross	2	2	0
Tuck, Rev. G. J., Newton Vicarage, Vowchurch	1	1	0
Tuke, Mrs., Newlands, Holmer	1	1	0
Tuke, Rev. F. E., Yarkhill Vicarage	1	1	0
Turner, Mrs. A. P., Fayre Oakes, Hereford	3	3	0
Turner, Rev. J. C., Credenhill Rectory	5	0	0

U.

Underwood, Mrs., Vaga House, Hereford	1	1	0
--	---	---	---

V.

Verdin, W. H., Garnstone Castle, Weobley	5	0	0
---	---	---	---

W.

Wadworth, H. A., Breinton Court, Hereford	2	2	0
Waldron, F. A., Angel Inn, Callow	1	1	0
Walker, Frank A., Woodstock, Brimfield	2	2	0
Wallis, E. L., St. Owen Street, Hereford	5	5	0
Walters, J. T., Ferndale Road, Hereford	1	1	0
Ware, Mrs., Kingsthorpe, Hereford	1	0	0
Watkin, A. T., Castle Farm, Lower Wilcroft	1	1	0
Watkins, Alfred, Harley Court, Hereford	1	1	0
Watkins Bros., Imperial Mills, Hereford	2	2	0
Watkins, A. W.	1	1	0
Watkins, D. S.	0	9	0
Watkins, Mrs. E. M., York House, Hay	1	1	0
Watkins, J. T.	1	0	0
Way, Mrs. H. W., Humber Rectory	1	1	0
Weaver, John D., Hewell, Orleton	1	1	0
Wegg-Prosser, Major J. F., 2, Edge Hill, Wimbleton... ..	2	2	0
Wegg-Prosser, Mrs., Warham, Breinton	2	2	0
Weobley Union	5	5	0
Weston Beggard (Small Subscriptions)	2	11	0
Wheeldon, F., Rose Hill, Kington	1	1	0
Whitstone Baptist Church, Withington	1	1	0
Whiting, E. M., 6, Broad Street, Hereford	1	1	0
Wienholt, Mrs., How Caple Grange, Ross-on-Wye	3	3	0
Wilde, E. A., Newcroft, Much Birch	1	1	0

	£	s.	d.
Willcocks, W. G., Byecroft, Leominster	1	1	0
Williams, A., Ladylift Villa, Almeley	1	1	0
Williams, Arthur J., Bartestree Court	2	2	0
Williams, A. and R., Berrington Street, Hereford	2	2	0
Williams, A. and R. (Employees) Do. Do.	2	1	1
Williams, H. T., Stocktonbury, Leominster	0	10	6
Williams, J. A., Rosebank, Blakemere	1	0	0
Williams, J. H., Old Court, Lugwardine	2	0	0
Williams, J. Unett (Deceased)	2	2	0
Williams, Miss, Stocktonbury, Leominster	0	10	6
Williams, Rev. J. W., Oakwood, Hereford	0	10	6
Wills, Mrs. G. S., Fernleigh, Bodenham Road	2	2	0
Wilmot, Mrs. K., Perrystone Towers, Ross	1	0	0
Wilson, Alexander M., The Moor, Presteign	5	5	0
Wilson, Mrs. John, Rockfield Road, Hereford	1	1	0
Windebank, Commander (R.N.R.), Henwood, Dilwyn	5	5	0
Witts and Cole, Eign Street, Hereford	1	1	0
Withington (Friendly Society's Church Parade—per Mr. W. G. Farmer)	2	0	0
Wood, Major-General Sir Elliot (C.M.G.), Holmer Park	1	1	0
Wood, Lady, Holmer Park	1	1	0
Wood, Miss A. A., The Ryelands, Leominster	1	1	0
Wood, Sir John, Bt., Hengrave Hall, Bury St. Edmunds	3	3	0
Woodhouse, Mrs., Tyn-y-coed, Shobdon	1	1	0
Woodyatt, Mr. and Mrs. R. G., Hopbine, Holmer	2	2	0
Woolhope Parish	1	1	0
Worsey, Rev. F. W., Bodenham Vicarage	2	2	0
Worsey, Mrs. Do. Do.	1	1	0
Wright, G. E., Puddlestone Court, Leominster	2	2	0
Wright, Miss, Devon Lodge, St. James's Road	1	1	0

Z.

Zeigler, Major, Springfield, Breinton	2	2	0
Zimmerman, A. S., Tarrington	1	1	0
Total	<u>£1635</u>	<u>3</u>	<u>5</u>

Congregational Collections.

	£	s.	d.
Abbeydore	5	5	0
Allensmore	2	2	0
Do. (Mission Room)	1	5	0
Almeley	3	10	0
Ballingham Mission Room (per Mr. T. F. Powell)	1	11	6
Bartestree	1	6	0
Birch, Little	1	12	0
Birch, Much	4	10	0
Birley	2	0	0
Blakemere and Preston-on-Wye	6	0	0
Bosbury	6	0	0
Brampton Bryan	4	13	6
Bredenbury	3	3	0
Bredwardine	2	0	0
Do.	1	0	0
Breinton	1	11	1
Bridge Sollars	3	10	6
Brimfield	1	12	6
Do.	2	5	6
Brockhampton	2	16	0
Bullinghope	1	12	0
Byford	1	1	9
Callow	0	12	3
Canon Frome	3	0	0
Canon Pyon	7	0	0
Checkley Christadelphian Congregation	2	0	0
Clehonger	2	16	6
Clifford	4	4	0
Cowarne, Little	0	18	1
Crasswall, Llanveynoe and Bircher Mission	4	10	0
Credenhill	4	19	4
Dewchurch, Much	3	0	0
Dewsall	1	4	0
Dilwyn	7	14	6
Dinedor	1	0	0
Dorstone	4	0	0
Downton and Burrington	3	8	5
Dulas	3	5	0
Do.	4	10	9
Ealing Boys' Brigade, Thames Valley Co. (per Mr. H. H. Bulmer)	1	0	0
Eardisland	4	12	3
Eardisley	7	0	0
Eaton Bishop	5	3	8
Elton	2	10	3
Ewyas Harold	1	14	3
Eye	3	7	6
Felton	1	16	0
Fownhope	3	6	8
Glasbury (All Saints)	1	6	8
Grendon Bishop	2	1	0
Hamnish	1	2	9

	£	s.	d.
Hampton Bishop	2	18	0
Do.	3	0	0
Hatfield	2	13	6
Hentland	1	11	6
Hereford Churches—			
The Cathedral	2	9	3
Do.	29	1	9
St. Francis Xavier	7	0	0
St. James'	3	8	0
St. Martin's	1	7	9
St. Nicholas'	3	12	4
Do.	4	4	0
St. Paul's (Tupsley)	30	0	8
Do.	14	0	0
St. Peter's	16	13	3
Holy Trinity	5	0	0
Do.	6	8	9
Salvation Army Collection... ..	1	11	11
Hoarwithy Chapel	1	11	6
Holmer	8	0	0
Do.	0	5	0
Do.	5	12	0
Holme Lacy	1	4	0
Humber	2	1	3
Kentchurch	1	5	0
Kimbolton	3	2	1
Kingsland	4	4	0
Do.	1	1	0
Kingstone	2	2	0
Leinthall Earles	2	0	0
Leinthall Starkes	3	3	0
Letton	1	11	2
Leominster	7	10	0
Leysters	1	0	9
Lingen	2	11	2
Llandinabo	0	13	0
Llanwarne	1	11	0
Lugwardine	7	19	0
Madley	2	3	2
Do.	2	5	7
Do. (Stoney Street Chapel)	0	15	0
Mansel Gamage	0	10	10
Do.	0	16	2
Mansel Lacy	1	6	3
Marcle, Little	1	0	0
Mental Hospital Chapel (Easter Offering)	2	8	6
Middleton-on-the-Hill	0	12	6
Mordiford	2	3	2
Moreton Jeffreys	1	0	0
Newton	3	10	0
Norton Canon Infant's School	0	4	6
Ocle Pychard	3	2	5
Old Radnor	3	0	0
Orleton	3	4	6
Pembridge	3	16	0
Peterchurch	6	17	9

								£	s.	d.
Pipe-cum-Lyde	3	5	0
Presteign	3	0	0
Preston Wynne	1	18	5
Putley	3	2	2
St. Margaret's	1	15	6
Sarnesfield	2	11	3
Shobdon	2	8	2
Stanford Bishop	1	0	0
Staunton-on-Arrow	2	2	0
Staunton-on-Wye	1	1	0
Stoke Edith	1	6	0
Do.	3	5	10
Stoke Lacy	4	4	0
Titley	3	7	6
Thrupton	1	0	0
Turnastone	0	12	6
Twyford	0	11	6
Tyberton	2	11	1
Ullingswick	0	12	1
Vowchurch	1	0	0
Weobley (Parish Council)	2	10	0
Westhide	3	5	6
Weston Beggard	2	2	0
Do.	2	2	0
Whitney-on-Wye	1	16	0
Withington	1	10	0
Do. (Oddfellows' Church Parade)	1	1	0
Wormbridge and St. Devereux	2	3	0
Do. Do.	4	12	8
Yarkhill	1	16	10
Yarkhill and Newtown	1	14	0
								<hr/>		
								£451	3	1
								<hr/>		

Donations.

	£	s.	d.
Adams, Mrs.	0	5	0
Aldrich-Blake, R. M.	20	0	0
Anon.	2	0	0
Anon.	0	10	0
Anon.	0	10	0
Anon.	0	10	0
Anon.	0	1	6
Anon.	0	1	0
Anon.	0	4	0
Anon.	1	10	0
Anon. (per Mr. Alexander Johnston)	20	0	0
Atkins, S. A.	0	1	6
Baily, Mrs.	2	2	0
Baker, J. W.	0	10	6
Baldwyn-Childe, F. C.	1	0	0
Barratt, W. H.	1	1	0
Baylis, J.	0	10	0
Becker, Miss V. E. F.	6	6	0
Blakemere, A. B.	0	5	0
Bowen, Mrs.	0	5	0
Brand, Mrs.	0	5	6
Brandon, E.	0	2	0
Brant, Mrs.	0	10	0
Bray, G. H. (Hop Crib)	4	12	6
Bredwardine Parish	0	2	8
Bridgwater, Mrs.	1	0	0
Bright, P.	0	10	0
Bromyard Hospital Fund	100	0	0
Brown, W. J.	0	15	9
Burgess, J.	0	12	0
Carless, Miss P.	1	0	0
Charles, Mrs.	0	3	0
Collett-Mason, J.	5	0	0
Combe, R. E.	0	10	0
Courage, Major H. F.	10	0	0
Crofts, A. G. (Executors of the late)	1	1	0
Crofts, A. W.	1	1	0
Davies, E.	0	8	0
Debenham, Miss	5	5	0
De Normanville, Rev. C. W.	5	0	0
Dew, Miss E.	1	1	0
Devas, G. E.	2	10	0
Dillon, Lady and Miss	1	0	0
Drew, Miss H.	0	2	6
Dyas, Thomas	5	0	0
Dye, W. A.	3	3	0
Dykes, Miss F.	0	8	0
Edwards, C. A.	0	5	0
Evans, D. B.	2	2	0
Do.	2	2	0
Evans, James	1	0	0
Evans, J. (Leicester)	1	0	0
Foley, Mrs.	1	1	0
Foster, Mrs. A. W. (Concert patronage)	1	0	0

	£	s.	d.
Grafton, Miss (Concert patronage)	0	7	0
" Grateful Patient "	3	0	0
Graves, Mr.	4	8	0
Gilbert, Captain H.	2	0	0
Greenway, Mrs, M.	0	2	6
Gregg, William	0	12	0
Hall, R. W.	1	0	0
Hamar, Miss E. C.	0	8	0
Harris, Mrs. A.	0	1	0
Hayward, T. H.	0	4	0
Hereford City Police (left by defaulting prisoners)	0	3	2
Hereford Railwaymen's Coffee Tavern Society, Ltd.	5	0	0
Hollings, Miss	0	6	3
Hughes, Mrs.	0	2	0
Hyde, J. S.	0	10	0
James, Mrs.	0	2	6
Johnson, Job	0	8	0
Johnson, Mrs.	0	10	0
Jones, Morgan	0	5	0
Jones, William	0	5	0
Jury Fees ...	0	4	8
Do. ...	0	2	0
Lake, Miss B.	1	11	6
Madley School	0	3	0
Martin, W. H.	1	0	0
Meadham, Mrs.	1	11	6
Meredith, George	1	0	0
Massy-Dawson, Mrs.	0	10	0
Nicholls, S.	0	12	0
Norris, Miss L.	0	6	0
Nowell, E. D.	0	5	0
Parker, H.	0	1	6
Partridge, Mrs.	100	0	0
Powell, C.	2	0	0
Powell, Mrs. D.	0	10	0
Price, T. W.	0	5	0
Price, W. A.	0	4	0
Probert, J. E.	0	8	0
Pullen, E.	0	4	0
Rees, J. W.	0	6	6
Reynolds, J.	0	2	6
Rogers, L.	0	5	0
Sherwood, Miss A. (Concert patronage)	0	3	6
Stallard, Rev. O. W.	21	0	0
Tainton, F. R.	3	0	0
Taylor, E. ...	0	2	6
Thorn, W. R.	1	10	0
Warren, G.	0	10	0
Wegg Prosser, Mrs, Merry Hill House	2	10	0
Wilson, Mrs. Ada	0	5	0
Wilson, Mrs. J. ...	0	10	0
Yarpole Women's Institute	3	0	0
Yeo, J. A. A.	10	0	0
Yeomans, Miss	0	3	3

£391 6 3

Entertainments.

	£	s.	d.
Abergavenny Show—Exhibition of " Sprig " ...	28	1	3
Alexandra Rose Day	34	0	10
Ashperton Hall Committee—Whist Drive and Dance ...	9	0	0
Birmingham Angling Club	1	1	0
Brampton Bryan Women's Institute	5	14	6
British Legion, Bromyard—Concert	5	4	3
Bromyard Hospital Ball (per Mrs. Ware)	18	9	3
Bromyard Hospital Flag Day (per Mrs. Ware)	11	13	6
Farr, Mrs.—Dance at Walterstone	1	10	4
Hampton Court Fete	9	17	9
Hatton, Mrs. May—Town Hall Dancing Display	18	1	7
Hereford Football Association	26	17	11
Hereford United Football Club	20	0	0
Hereford Rose Society	6	1	10
Hereford South Bank Tennis Club	8	8	0
Hitch, Miss K. M., L.R.A.M.—Pupils' Concert	5	7	0
Leintwardine Sacred Concert (per Mr. J. C. Hudson) ...	4	2	6
Lower Sapey Whist Drive and Dance (per Nurse Pound) ...	2	5	0
May Fair Showmen	30	9	3
Mordiford Whist Drive and Dance (per Mrs. Hardwick) ...	5	0	0
Orgee, Mrs. Thornbury	2	0	0
Ovens, L. H., Buckingham Arms—Skittle Club	5	7	11
Pudleston Dance	6	0	0
Ross Male Voice Choir	17	7	0
Stoke Prior Whist Drive and Dance (per Mrs. Diggory) ...	4	0	4
Upper Hill, Leominster, Men's Club—Whist Drive	1	10	0
Weobley Sports Committee	5	10	0
John Wilson (Hereford), Ltd.—Flower Show	7	5	11
Woolhope Parish Entertainment	5	0	5
	£305	7	4

Collecting Boxes.

	£	s.	d.
Andrew, Miss, The Mitre Hotel, Hereford	1	13	7
Anon. (Leintwardine)	0	1	0
Bailey, Mrs., Plough Inn, Little Dewchurch	0	10	6
Birch Parish (per Mrs. Lewis)	1	2	0
Burford, Mr., Five Ways Inn, Hereford	0	17	11
City Arms Hotel, Hereford	1	19	8
Cowarne, Little	0	3	0
Curtis, Mrs., Plough Inn, Little Dewchurch	0	8	3
Edwards, Mrs., Portway Hotel, Staunton-on-Wye	0	10	6
Fleming, Reid and Co., High Town, Hereford	1	0	0
Groom, Mr., Imperial Hotel, Hereford	1	1	0
Harewood	0	1	0
Hereford Society for Aiding the Industrious	1	4	0
Kimbolton (per Miss Williams)	0	4	2
Letton (per Mrs. Bruce)	0	12	0
Martin, Mr., Moorfields Inn, Hereford	1	3	5
McIvor, Mr. and Mrs., Ashperton	0	12	1
Madley Parish (per Miss Broad)	1	0	0
Matthews, Mr., Crown and Anchor Inn, Lugwardine	4	4	6
Nash, Mrs., Three Elms Inn, Huntington	0	1	4
Oatfield, Mr. M. C.	0	11	6
Parry, Mr., Essex Arms Inn, Hereford	0	17	8
Pratt, Mrs.	0	14	11
Preece, Mr. J. H., Black Swan Hotel, Hereford	0	5	10
Presteign (per Miss Coates)	0	13	6
Reece, Mr. L., Church Street, Hereford	1	13	8
Short, Mr., Victory Cafe, Hereford	1	7	1
Staunton-on-Wye Men's Club	0	10	1
Valentine, Mrs., Race Horse Inn, Hereford	0	16	5
Vectis, Stone Co., Hay	0	8	0
Walford (per Mrs. Cook)	5	0	0
Wheatley, Mr., Black Swan Hotel, Hereford	1	2	2
Whitney, Mr.	0	4	8
Williams, Mr., The Sun Inn, Hereford	0	10	0
Withington (per Rev. F. E. Tuke)	0	17	10
Wood, Mrs., The Bakers' Arms, Leominster	0	8	11
<hr/>			
£34			12 2
<hr/>			

Operations.

	<i>Cured or</i>	<i>Relieved.</i>	<i>Died.</i>	<i>Tl.</i>		<i>Cured or</i>	<i>Relieved.</i>	<i>Died.</i>	<i>Tl.</i>
ABDOMINAL.									
Appendicectomy ...	105	4		109	Removal of Denti- gerous Cyst ...	3	0		3
Caecopexy ...	1	0		1	EPITHELIOMA.				
Cholecystectomy ...	8	0		8	Lip ...	1	0		1
Gastro-Enterostomy	1	0		1	Tongue ...	1	0		1
Hydatid Cyst :					FOREIGN BODIES.				
Liver ...	0	1		1	Removed ...	8	0		8
Abdominal Wall.	1	0		1	GENITO-URINARY.				
Intestine :—					Cystoscopy ...	7	0		7
Anastomosis ...	1	0		1	Cystostomy ...	9	3		12
Colostomy ...	5	2		7	Nephropexy ...	1	0		1
Intussusception..	1	0		1	Nephrotomy ...	2	0		2
Rammstedt's					Pyelography ...	16	0		16
Operation ...	1	0		1	Hydrocele... ..	2	0		2
Resection ...	1	0		1	Circumcision ...	18	0		18
Laparotomy ...	31	5		36	Prostatectomy ...	2	0		2
Perforated Ulcers					Orchidectomy ...	1	0		1
(Gastric and					Varicocele ...	4	0		4
Duodenal) ...	12	5		17	Urethral Dilatation	1	0		1
ABSCESSSES ...	17	2		19	Urethrotomy ...	1	0		1
AMPUTATIONS.					GLANDS OF NECK.				
Arm	1	0		1	Excision	10	0		10
Fingers	3	0		3	GYNÆCOLOGICAL.				
Foot	2	0		2	Amputation of Cervix	7	1		8
Leg	2	3		5	Bartholin's Cyst ...	1	0		1
Toes	3	1		4	Dilatation and				
BREAST.					Curettage ...	31	0		31
Amputation ...	13	0		13	Ectopic Gestation..	1	0		1
CHEST.					Hysterectomy ...	18	0		18
Resection of Rib...	7	0		7	Oöphorectomy ...	5	0		5
CONGENITAL					Ovarian Cyst ...	4	0		4
DEFORMITIES.					Perinaeorrhaphy ...	11	1		12
Spinal Meningocele.	0	1		1	Salpingectomy ...	3	0		3
EAR, NOSE AND THROAT.					Uterine Polypus...	1	0		1
Mastoid	20	0		20	Uterine Suspension.	4	0		4
Maxillary Sinus					HERNIOTOMY.				
opened ...	17	1		18	Inguinal (Non-				
Nasal Polypus ...	1	0		1	Strangulated) ...	28	0		28
Deviated Septum...	23	0		23	Inguinal (Strangu-				
Tonsillectomy ...	244	0		244	lated)	2	0		2
Tracheotomy ...	1	1		2	Femoral (Non-				
West's Operation...	1	0		1	Strangulated) ...	1	0		1
Caldwell Luc's					Femoral (Strangu-				
Operation ...	1	0		1	lated)	4	0		4

Operations—continued.

	<i>Cured or</i>	<i>Relieved.</i>	<i>Died.</i>	<i>Tl.</i>		<i>Cured or</i>	<i>Relieved.</i>	<i>Died.</i>	<i>Tl.</i>	
Ventral	1	0	1						
Umbilical	2	0	2						
LIPOMA.										
Removed	3	0	3						
MATERNITY.										
Cæsarean Section...	9	1	10							
Forceps Delivery...	1	0	1							
Induction of Labour	3	0	3							
Version	1	0	1						
NÆVUS.										
Excision of	3	0	3						
NERVE RESECTION.										
Inferior Division of Trigeminal Nerve	1	0	1							
PARTOID GLAND.										
Calcis Removed from Henson's Duct...	1	0	1							
ORTHOPÆDIC.										
<i>(a) Bones.</i>										
Excision	5	0	5						
Brodie's Abscess	2	0	2						
Disarticulation of Tibia	3	0	3						
Disarticulation of Hip	0	1	1						
Grafting	1	0	1						
Osteoclasia	2	0	2						
Osteotomy	3	0	3						
Pegging	3	0	3						
Plating	3	0	3						
Removal of Patella.	1	0	1							
Removal of Head of Humerus	1	0	1						
Sequestrectomy	7	0	7						
Wiring	1	0	1						
					<i>(b) Joints.</i>					
Excision of Cartilage	4	0	4							
Arthrodesis	2	1	3						
Arthroplasty	1	0	1						
Aspiration	2	0	2						
<i>(d) Miscellaneous.</i>										
Bursitis	4	0	4						
Tendon Transplanting	1	0	1						
Tendon Suturing...	4	0	4							
Tenotomy	6	0	6						
Wrenching	6	0	6						
Avulsion of Nails...	7	0	7							
Peri-arterial Sympathectomy	1	0	1						
RECTUM.										
Anal Fistula	3	0	3						
Hæmorrhoids	7	0	7						
Ischio - Rectal Abscess	2	0	2						
Sigmoidoscopy	7	0	7						
RODENT ULCER.										
Face (excised)	1	0	1						
SKIN.										
Graft	2	0	2						
THYROID GLAND.										
Ligature of Vessels.	1	0	1							
Lobectomy	5	0	5						
Thyroidectomy	1	0	1						
WOUNDS.										
Suture	7	2	9						
VARICOSE VEINS ...	9	0	9							
Total Operations ...					908					
Deaths ...					36	Mortality ... 3.9%				

Table showing Number of Patients Treated from different Districts
and the Amount of Cash received in 1927.

DISTRICT.	In- Patients.	Out- Patients.	£	s.	d.
Abbeydore ...	4	3	33	7	11
Abergavenny ...	10	26	33	13	3
Aconbury ...	4	5	4	2	10
Allensmore ...	7	14	36	8	1
Almeley ...	5	4	26	18	1
Ashperton ...	3	6	22	10	7
Aston-on-Clun ...	-	-	3	0	0
Avenbury ...	2	1	3	11	9
Aymestrey ...	3	3	18	0	10
Bacton ...	-	-	106	6	0
Ballingham... ..	2	5	19	19	8
Berrington and Eye ...	-	-	16	11	9
Birch (Little and Much)... ..	6	11	42	6	4
Birley ...	3	-	5	12	9
Bishop's Frome ...	9	5	6	5	9
Bishopstone ...	3	2	4	14	0
Bishopswood ...	-	-	5	5	0
Blaen-y-Cwm ...	7	1	30	0	0
Bodenham ...	12	23	39	10	7
Bosbury ...	-	3	12	7	0
Brampton Bryan ...	5	1	17	6	0
Brecon ...	5	6			
Bredenbury ...	-	-	1	8	0
Bredwardine ...	1	3	11	2	1
Breinton ...	4	9	19	4	1
Bridge Sollers ...	2	3	4	3	6
Bridstow ...	-	-	2	2	0
Brilley ...	1	1			
Brimfield ...	-	2	13	5	0
Bringsty ...	2	1	1	0	0
Brinsop ...	5	9	14	19	6
Brockhampton ...	1	4	37	10	10
Bromyard ...	45	42	205	15	6
Bullingham ...	3	21	18	7	9
Burghill ...	8	9	63	8	3
Burrington ...	-	-	0	12	0
Byford ...	6	8	10	1	0
Byton ...	-	-	3	11	3
Callow, Dewesall and Grafton ...	10	19	9	16	11
Canon Frome ...	1	2	9	9	4
Canon Pyon ...	3	7	35	1	8
Castle Frome ...	-	-	0	10	0
Clehonger ...	12	21	24	16	4
Clifford ...	2	4	8	0	9
Clodock ...	-	-	1	1	0
Clyro ...	-	-	9	1	3
Coddington... ..	-	-	0	12	0
Colwall ...	-	-	10	14	6
Cowarne Little ...	-	-	1	1	1
Cowarne, Much ...	5	3	14	17	0
Cradley ...	-	-	1	2	6
Crasswall and Llanveyno ...	2	3	8	6	0

DISTRICT.	<i>In- Patients.</i>	<i>Out- Patients.</i>	£	s.	d.
Credenhill	8	17	40	8	2
Croft	-	1	5	5	0
Cross Ash, Monmouth	-	-	6	17	0
Cusop	-	-	15	9	0
Cwmbran	-	-	0	12	0
Dewchurch, Little, and Much	2	5	21	10	7
Dilwyn	10	8	36	1	6
Dinedor and Aconbury	-	-	12	18	6
Docklow	2	-	2	6	6
Dormington and Bartestree	4	5	17	5	7
Dorstone	2	2	15	1	0
Downton	2	-	4	9	2
Dulas	-	2	10	7	9
Eardisland	2	2	25	13	0
Eardisley	9	7	22	14	0
Eastnor	2	2	5	18	6
Eaton Bishop	3	2	11	12	8
Edvin Ralph	-	-	1	8	0
Elton	-	-	2	10	0
Ewyas Harold	3	5	15	3	5
Eyton	-	1	7	9	11
Fawley	-	-	0	4	3
Felton	-	1	8	11	10
Ford	-	-	1	8	0
Fownhope	8	18	61	15	5
Foy	-	-	2	0	0
Garway	2	5	17	18	6
Glasbury	2	4	3	10	5
Goodrich	-	-	27	6	0
Grendon Bishop	-	1	2	1	0
Grosmont	5	2	6	0	9
Hampton Bishop	6	8	21	14	2
Harewood	-	-	2	13	6
Hardwicke	-	-	0	12	0
Hatfield	1	-	6	11	6
Hay	40	52	84	19	11
Hereford	458	2326	2036	17	11
Hereford (Little)	-	-	0	16	3
Hentland	-	-	1	11	6
Hoarwithy	6	3	5	14	6
Holme Lacy	6	12	21	14	2
Holmer	9	13	87	8	8
Hope-under-Dinmore	5	7	29	16	10
How Caple	-	5	5	10	9
Humber	-	-	7	3	2
Huntington (Kington)	-	-	3	6	0
Ivington	3	7	8	19	3
Kenchester	2	1	1	5	0
Kenderchurch	1	-	2	1	3
Kentchurch	-	-	1	5	0
Kilpeck	6	5	11	6	8
Kimbolton	4	3	19	15	11
King's Caple	2	1	4	6	3
Kingsland	17	24	53	7	10
King's Pyon	-	1	7	1	9

DISTRICT.	In- Patients.	Out- Patients.	£	s.	d.
Kingstone and Thruxton	—	—	6	6	0
Kington	17	12	36	9	0
Kinnersley	6	2	12	0	0
Kinsham	—	—	14	14	3
Knighton	12	5			
Knill	—	—	3	2	1
Ledbury	25	33	36	19	8
Leinthall Earles	—	—	4	2	3
Leinthall Starkes	—	—	3	3	0
Leintwardine	1	—	12	1	0
Leominster	79	79	93	11	9
Letton	7	6	11	16	6
Leysters	—	—	5	5	6
Lingen	—	—	2	11	2
Llancillo	—	—	2	1	3
Llandinabo	—	—	0	13	0
Llangarron	—	—	1	13	0
Llanwarne	4	3	9	7	6
Llanveyno	1	1			
Llowes	2	1			
Longrove	—	—	0	15	0
Longtown	7	3	9	3	3
Lucton	1	—	1	14	9
Ludlow	8	6	8	2	0
Lugwardine	4	15	94	7	1
Luston	3	2	4	11	4
Lyonshall	2	5	15	19	4
Madley	9	11	31	18	3
Malvern	—	—	2	19	0
Mansel Gamage	2	7	12	5	9
Mansel Lacy	2	5	30	4	3
Marcle, Little	—	2	1	0	0
Marcle, Much	3	8	2	10	3
Marden	10	8	23	6	9
Michaelchurch Escley	—	—	9	10	9
Middleton-on-Hill and Hamnish	—	—	1	15	3
Moccas, Blakemere and Monnington	2	2	18	12	1
Monkland	1	1	2	9	0
Monmouth Cap and Llangua	—	—	3	17	6
Monnington	1	—			
Mordiford, Checkley, and Frome	13	18	41	5	4
Moreton Jeffries	—	—	3	8	0
Moreton-on-Lugg	1	3	8	11	6
Munsley	1	—	10	9	9
Newent	—	—	0	12	0
Newton	—	—	1	16	0
Norton	—	—	4	14	6
Norton Canon	3	2	13	16	6
Ocle Pychard	3	6	31	1	1
Orcop	9	4	10	4	7
Orleton	7	1	13	17	3
Pembridge	14	7	68	3	8
Pencombe	3	1	8	1	9
Pencoyd	—	—	3	13	0
Peterchurch	6	9	34	18	2

DISTRICT.	In- Patients.	Out- Patients.	£	s.	d.
Pipe Aston...	—	—	0	19	2
Pipe-cum-Lyde	—	3	8	15	4
Pixley	—	—	11	15	1
Pontrilas	15	20	17	6	0
Presteign	14	13	30	1	1
Preston-on-Wye and Blakemere	4	3	14	6	3
Preston Wynne	6	6	11	12	11
Pudleston	1	1	8	8	6
Putley	—	1	7	16	2
Richard's Castle	—	—	0	13	6
Ross-on-Wye	11	19	14	0	0
Rowlestone	1	2	5	2	8
St. Margaret's	—	—	1	15	6
St. Weonards	7	6	15	13	10
Sapey (Lower and Upper)	—	—	2	11	0
Sarnesfield	—	—	7	15	0
Sellack	—	—	2	2	0
Shobdon	8	7	14	18	5
Skenfrith	5	6	10	4	7
Sollershope	—	—	0	7	6
Stanford Bridge	—	—	2	0	3
Staunton-on-Arrow	6	1	21	8	0
Staunton-on-Wye	7	7	20	13	6
Stoke Edith	5	8	22	11	5
Stoke Lacy	3	6	18	16	5
Stoke Prior	1	2	19	3	8
Stretford	—	—	1	19	6
Stretton Grandison	2	4	11	13	6
Stretton Sugwas	11	12	36	11	5
Sutton	7	6	8	7	6
Symonds Yat	—	—	0	10	0
Tarrington...	19	23	44	13	3
Tedstone Delamere	—	—	0	19	0
Tedstone Wafer	—	1	1	4	0
Tenbury	5	1	0	12	0
Three Cocks	—	—	0	6	6
Thornbury	—	—	4	14	0
Thrupton	5	4	1	0	0
Titley	4	4	11	16	9
Tredegar	—	5	—	—	—
Tupsley	—	—	53	12	0
Turnastone	—	—	0	12	6
Tyberton	—	1	6	14	7
Ullingswick	3	5	14	19	1
Upton Bishop	—	2	3	15	0
Upper Hill	—	—	3	18	10
Vowchurch	6	5	10	9	0
Walford (Bucknell)	—	—	1	3	0
Walford-on-Wye	—	4	7	15	0
Walterstone	2	—	14	10	4
Wellington	12	15	22	17	11
Wellington Heath...	—	—	0	14	6
Weobley	15	24	51	18	9
Westhide	1	—	50	0	11
Weston Beggard	4	6	18	12	9

DISTRICT.					<i>In- Patients.</i>	<i>Out- Patients.</i>	£	s.	d.
Whitbourne	1	1	1	16	6
Whitchurch	-	-	1	5	0
Whitney-on-Wye	5	4	20	14	9
Wigmore	2	3	14	0	6
Willersley	-	-	2	9	0
Winforton	1	3	0	1	0
Withington...	24	26	34	10	5
Woolhope	6	18	34	16	7
Wormbridge and St. Devereux	3	3	52	17	7
Yarkhill	6	9	11	18	7
Yarpole	3	4	31	5	8
Yatton	2	2	6	4	0
Yazor	-	1	1	0	0
Other Districts	57	49	193	16	0

FINANCIAL STATEMENT

OF

CONTRIBUTORY SCHEME

as at 31st December, 1927.

<i>District.</i>	<i>Secretary.</i>	<i>No. of Members.</i>	<i>Amt. recd.</i>		
			<i>£</i>	<i>s.</i>	<i>d.</i>
Abbeydore	Mr. J. Morgan ...	59	20	13	11
Aconbury	Rev. G. J. Saywell ...	13	4	2	10
Allensmore	Mr. A. C. Baker ...	74	28	19	1
Almeley and Woonton	Mrs. C. Hunt ...	38	17	18	1
Ashperton	Mr. Penry C. Lloyd ...	31	12	18	6
Aston (Kingsland)	Mrs. L. Evans ...	7	3	0	0
Avenbury and Munderfield	Mrs. P. S. Smith ...	9	3	11	9
Aymestrey	Rev. W. E. Johnson ...	45	11	19	10
Abergavenny	— ...	5	2	10	8
Aston Ingham	— ...	—	—	—	—
Bacton	Mrs. Kedward ...	10	3	3	0
Ballingham and Bolstone	Mrs. Carter ...	38	16	16	2
Bockleton	— ...	3	—	—	—
Birch (Much)	Mrs. Winnell ...	24	23	14	4
Birch (Little)	Mrs. Winnell ...	43			
Bishop's Frome	Mrs. Brown ...	16	4	3	9
Birley	Mrs. Parry ...	8	3	12	9
Bishopstone and Bunshill	Rev. T. M. F. Roberts .	18	0	12	0
Bishopswood	— ...	—	—	—	—
Bodenham	Rev. F. W. Worsey ...	99	19	13	7
Brampton Abbotts	— ...	—	—	—	—
Bosbury	Miss E. H. Matthews ...	3	1	5	0
Brampton Bryan and Bucknell	Major W. O. Prichard ..	4	1	15	0
Bredenbury	Miss A. Shopland ...	8	1	8	0
Bredwardine	Miss Burton-Phillipson..	16	4	19	1
Breinton	Mrs. Thornycroft ...	29	3	1	0
Bridge Sollars	Rev. T. M. F. Roberts .	9	0	13	0
Brilley	— ...	1	—	—	—
Bridstow and Wilton	— ...	—	—	—	—
Brimfield and Wyson	— ...	6	2	0	0
Brinsop	Miss A. Duggin ...	17	4	9	6
Brockhampton	Mr. P. Longman ...	27	10	16	10
Bullinghope, Upper and Lower					
Grafton and Bullingham ...	Mrs. Landon ...	56	13	2	9
Bringsty	Mrs. Ware ...	16	—	—	—
Bromyard	Mrs. Ware ...	380	56	15	6
Burghill, Portway and Til- lington	Rev. T. O. Charteris ...	129	46	2	10
Berrington	— ...	6	1	19	3
Burrington	Mrs. Jackson ...	1	0	12	0
Byford	Mrs. Sutcliffe ...	27	8	19	3
Byton	Miss J. Boden ...	10	3	11	3
Callow and Dewsall	Rev. A. Manby Lloyd ..	10	2	10	3
Canon Frome	Mr. Penry C. Lloyd ...	12	4	7	4
Canon Pyon	Mrs. Colbatch Clark ...	27	14	5	5

<i>District.</i>	<i>Secretary.</i>	<i>No. of Members.</i>	<i>Amt. recd.</i>		
			<i>£</i>	<i>s.</i>	<i>d.</i>
Castle Frome
Clyro and Bryngwyn ...	Miss Perrott-Bush ...	3 ...	0	3	3
Clehonger and Belmont ...	Miss Chapman ...	84 ...	19	18	10
Clifford ...	Mrs. Chambers... ...	19 ...	3	13	3
Coddington	1 ...	0	12	0
Collington
Colwall	3 ...	1	16	0
Cowarne (Much) ...	Mrs. Brown ...	29 ...	14	17	0
Coombe ...	Miss J. Boden
Cradley	3 ...	0	8	6
Craswall ...	Mrs. M. Wright ...	6 ...	0	16	0
Credenhill ...	Miss Whiting ...	53 ...	17	16	10
Croft, Bircher and Yarpole ...	Mrs. Ward ...	54 ...	25	2	8
Cwmbran	1 ...	0	12	0
Cusop ...	Miss Tunnard-Moore ...	27 ...	6	11	9
Checkley ...	Miss Thorne ...	18 ...	1	4	0
Cross Ash ...	Miss O. L. Martin ...	29 ...	6	12	0
Dewchurch (Much and Little)	Miss Redman ...	47 ...	13	18	4
Dilwyn ...	Miss G. L. Fletcher ...	33 ...	17	3	6
Dinedor ...	Mrs. Matthews ...	29 ...	11	18	6
Docklow and Hampton Wafer	Mrs. Bayley ...	12 ...	0	6	6
Donnington
Dormington ...	Mrs. C. E. Cope ...	15 ...	5	1	1
Dorstone ...	Mrs. Powell ...	16 ...	8	19	0
Downton ...	Mrs. Jackson ...	3 ...	1	0	9
Dulas ...	Rev. C. H. A. Porter ...	4 ...	2	12	0
Eardisland ...	Mrs. J. Davies ...	33 ...	10	10	9
Eardisley ...	Miss E. Powell ...	40 ...	12	11	0
Eaton Bishop ...	Mr. H. J. Say ...	17 ...	4	7	0
Eastnor	1 ...	1	7	6
Edwyn Ralph ...	Mrs. Childe-Freeman ...	6 ...	1	8	0
Edwin Loach ...	Mrs. Holmes ...	1
Evesbatch
Ewyas Harold ...	Rev. C. H. A. Porter ...	34 ...	11	7	2
Eye, Ashton and Moreton	1 ...	0	15	0
Eyton ...	Mrs. L. Evans ...	19 ...	7	9	11
Fawley ...	Miss Pritchard ...	4 ...	0	4	3
Felton ...	Mrs. Bowkett ...	18 ...	6	15	10
Ford ...	Miss Ranford ...	3 ...	1	8	0
Fownhope ...	Miss J. Stone ...	127 ...	48	5	9
Foy
Ganarew
Garway ...	Mrs. Bate ...	42 ...	13	14	6
Glasbury-on-Wye	3 ...	1	2	9
Gladestrey	1
Goodrich ...	Miss Sturgess ...	5 ...	1	16	0
Grosmont ...	Mrs. Hopkin Evans ...	7 ...	2	18	9
Hampton Bishop ...	Mrs. Sleeman ...	35 ...	13	14	2
Hampton Charles	1
Hardwick and Middlewood ..	Miss D. Ballinger ...	2 ...	0	12	0
Harewood End ...	Miss Gulliver ...	2 ...	1	5	6
Harpton (Lower)
Hatfield ...	Mrs. Chambers ...	4 ...	1	16	0
Hay ...	Mr. F. J. Gammond ...	199 ...	67	18	11
Haywood	2 ...	0	15	3

District.	Secretary.	No. of Members.	Amt. recd.		
			£	s.	d.
Hoarwithy	Miss P. Williams	15	2	2	0
Hentland	—	3	—	—	—
Hereford (Little)	—	2	0	16	3
Holme Lacy	Rev. J. Dent	53	18	6	2
Holmer, Munstone and Shel- wick	Mr. A. Whitney	46	16	7	4
Hope-under-Dinmore	Mrs. Lane	25	7	10	1
Hope Mansell	—	—	—	—	—
How Caple	Mrs. Tribe	4	0	5	9
Humber	Rev. B. G. Way	10	4	0	11
Huntington (Kington)	—	2	1	4	0
Ivington	Mrs. Walter	37	8	19	3
King's Pyon	Miss Filkin	19	7	11	9
Kingsland, Cobnash, etc.	Mrs. Colebatch	99	38	2	4
Kington	Miss M. R. Holloway	25	9	6	0
Kinnersley	Miss Smith	21	9	18	0
Kingstone, Coldwell and Thrupton	Miss Clive	20	4	4	0
Kenderchurch	Mrs. Edwards	4	2	1	3
Kenchester	Rev. T. M. F. Roberts	16	—	—	—
Kilpeck	Miss N. Carter	25	11	6	8
Kimbolton, Clifford and Stockton	Miss N. Williams	34	13	4	8
Kentchurch	Mrs. Hopkin Evans	2	—	—	—
King's Caple	Mrs. S. N. Dunk	9	2	4	3
Kinsham	Mr. H. C. Garstone	16	4	4	3
Knill	Mrs. M. K. Johnson	13	2	1	1
Leysters	Mrs. C. Spence	8	2	2	9
Lea (Ross)	—	—	—	—	—
Ledbury	—	23	7	5	11
Leinthall Earles and Starkes	—	5	2	2	3
Leintwardine	—	7	1	10	6
Leominster	Mr. W. Harris	202	65	1	10
Letton	Mrs. Bruce	14	8	3	4
Lingen	—	—	—	—	—
Linton, Bromsash and Gorsley	—	—	—	—	—
Llancillo	Mrs. Lloyd	11	2	1	3
Llandinabo	—	1	—	—	—
Llanwarne	Mrs. Kerslake	30	8	6	6
Llangarron	—	1	0	12	0
Llanrothal	—	—	—	—	—
Longgrove	—	2	0	15	0
Longtown, etc.	Rev. H. Astbury	29	8	3	3
Ludlow	—	2	1	16	0
Lucton	Miss G. Evans	6	1	14	9
Luston	Miss D. Grove	15	2	19	0
Lugwardine and Bartestree...	Mrs. Croft	110	47	8	7
Lyonshall	Miss Hudson	18	9	0	10
Mansel Gamage	Miss Saunders	11	0	8	9
Mansel Lacy and Yazor	Miss Duggin	62	25	8	0
Madley	Miss P. Broad...	42	12	14	0
Marcle (Much and Little)	Mrs. Cowell	7	0	18	9
Mathon	Mrs. Harrison	—	—	—	—
Marstowe	—	—	—	—	—
Marden and Amberley	Miss G. Jones	50	22	1	9

<i>District.</i>	<i>Secretary.</i>	<i>No. of Members.</i>	<i>Amt. recd.</i>		
			£	s.	d.
Michaelchurch Escley ...	Miss D. M. Lewis ...	14 ...	9	10	9
Middleton-on-the-Hill ...	— ...	— ...	—	—	—
Moccas, Blakemere and Monnington ...	Mrs. Herbert-Jones ...	36 ...	15	9	1
Moreton Jeffries ...	Miss E. M. Pitt ...	4 ...	2	8	0
Monkland ...	Mrs. Cave ...	9 ...	2	9	0
Monmouth Cap and Llangua	Mrs. Jones ...	11 ...	3	17	6
Mordiford ...	Miss Hereford ...	30 ...	—	—	—
Moreton-on-Lugg ...	Mr. Bunce ...	18 ...	7	10	6
Munsley ...	Miss Bradley ...	2 ...	0	9	9
Newton (Leominster) ...	— ...	— ...	—	—	—
Newent ...	— ...	1 ...	0	12	0
Norton Canon ...	Miss Vaughan ...	23 ...	10	12	0
Ocle Pychard and Burley Gate ...	Mr. S. E. Morris ...	37 ...	15	6	7
Orcop ...	Rev. W. S. Isherwood ..	32 ...	10	4	7
Orleton and Comberton ...	Miss D. Roberts ...	18 ...	6	19	3
Pembridge and Broxwood ...	Mr. B. Cook ...	140 ...	49	5	8
Pencombe and Marston Stannett ...	Rev. H. E. Wall ...	26 ...	8	1	9
Pencoyd ...	Miss Gulliver ...	10 ...	3	13	0
Peterchurch ...	Mrs. Jones ...	69 ...	23	16	5
Peterstow ...	— ...	— ...	—	—	—
Pipe and Lyde ...	Mr. Bunce ...	24 ...	3	9	4
Pixley, Putley and Aylton ...	Mrs. Maund ...	30 ...	11	15	1
Pontrilas ...	Miss Brookes ...	33 ...	15	13	0
Presteigne ...	Miss Coates ...	61 ...	11	14	7
Preston Wynne ...	Mrs. C. Edwards ...	17 ...	9	14	6
Puddlestone and Whyte ...	Mrs. Owen ...	5 ...	0	6	6
Preston-on-Wye ...	Mrs. Edwards ...	24 ...	7	6	3
Pipe Aston ...	— ...	4 ...	0	19	2
Richards Castle ...	— ...	2 ...	0	12	0
Rodnash and Little Bramp- ton ...	— ...	— ...	—	—	—
Ross ...	Mrs. E. Allaway ...	7 ...	2	12	0
Rowlestone ...	Miss D. Farr ...	17 ...	5	2	8
Sarnesfield ...	Mr. A. E. Skyrme ...	2 ...	0	3	9
St. Owen's Cross ...	— ...	3 ...	—	—	—
Skenfrith ...	Miss Philpott ...	23 ...	6	0	7
St. Devereux and Worm- bridge ...	Mrs. Howells ...	90 ...	35	1	1
St. Weonards ...	Mrs. Baldwin ...	46 ...	15	13	10
Staunton-on-Wye ...	Mrs. Steed ...	23 ...	4	18	11
Stretton Grandison ...	Mrs. Gale ...	20 ...	6	9	6
Sellack ...	— ...	— ...	—	—	—
Shobdon ...	Miss J. S. Woodhouse ..	22 ...	8	9	3
Sollershope ...	Mr. P. Longman ...	3 ...	0	7	6
Stanford Bishop ...	— ...	4 ...	1	0	3
Stapleton ...	— ...	— ...	—	—	—
Staunton-on-Arrow ...	Mrs. Bridgford ...	25 ...	15	2	0
Stoke Edith ...	Mr. Rouse ...	34 ...	12	13	11
Stoke Lacy ...	Miss M. E. Wood ...	44 ...	10	8	5
Stoke Prior ...	Rev. Preb. J. E. Davies	27 ...	14	19	8
Storrige ...	— ...	— ...	—	—	—
Stretford ...	— ...	13 ...	1	19	6

<i>District.</i>	<i>Secretary.</i>	<i>No. of Members.</i>	<i>Amt. recd.</i>		
			<i>£</i>	<i>s.</i>	<i>d.</i>
Stretton Sugwas ...	Miss Arthur ...	69	26	17	5
Sutton St. Nicholas ...	Miss D. Rowley ...	24	7	6	6
Sapey (Upper) ...	— ...	1	0	6	0
Tarrington ...	Rev. E. C. Elliott ...	69	30	1	0
Tedstone Wafer ...	Miss Griffiths ...	11	3	4	0
Tedstone Delamere ...	Miss Griffiths ...	3	0	19	0
Thornbury ...	— ...	1	0	12	0
Titley ...	— ...	3	0	1	3
Tretire... ...	— ...	—	—	—	—
Treville ...	— ...	—	—	—	—
Tenbury Wells ...	— ...	4	0	12	0
Tyberton ...	Mrs. Hancorn ...	5	0	10	0
Three Cocks ...	— ...	3	0	6	6
Ullingswick and Little Cowarne ...	Mrs. Lambley ...	57	13	6	0
Upton Bishop and Crowhill... Upper Hill ...	— ... Mrs. C. M. Lewis ...	1 9	0 2	12 8	0 10
Vowchurch ...	Mr. Fred Matthews ...	15	8	8	0
St. Margarets and Turnastone	— ...	—	—	—	—
Walford (Salop) ...	— ...	3	1	3	0
Wacton ...	— ...	—	—	—	—
Walford-on-Wye ...	— ...	1	0	13	0
Walterstone ...	Mrs. Farr ...	13	13	0	0
Wellington ...	Mrs. Wiles ...	73	19	4	11
Wellington Heath ...	— ...	1	0	12	0
Weobley ...	Mrs. H. C. Morgan ...	76	24	19	9
Westhide ...	Mrs. Jenkins ...	50	16	15	5
Weston-under-Penyard ...	Mrs. Lewis ...	—	—	—	—
Weston Beggard ...	Mrs. Moore ...	43	11	17	9
Whitchurch ...	— ...	—	—	—	—
Whitney-on-Wye ...	Mrs. Wall ...	24	8	18	9
Wigmore and Limebrook ...	Rev. E. Irving Watson ...	36	14	0	6
Willersley and Winforton ...	Miss H. C. Williams ...	9	2	9	0
Whitbourne ...	Miss M. Hall ...	3	0	5	0
Withington ...	Mrs. Ridley Thomas ...	102	24	19	7
Woofferton ...	— ...	—	—	—	—
Woolhope ...	Rev. H. A. Moore ...	31	18	15	8
Yatton ...	— ...	1	0	4	0
Yarkhill ...	Rev. F. E. Tuke ...	29	2	16	6
		<u>5458</u>	<u>£1757</u>	<u>6</u>	<u>6</u>

CITY DISTRICTS.

<i>District. No.</i>	<i>Secretary.</i>	<i>No. of Members.</i>	<i>Amt. recd.</i>		
			<i>£</i>	<i>s.</i>	<i>d.</i>
1 ...	Mr. A. V. Clissett ...	48	—	—	—
2 ...	Mr. Derry ...	92	—	—	—
3 ...	Mr. Westwood ...	35	—	—	—
4 ...	Mr. W. Trapp ...	70	—	—	—
5 ...	Mr. F. Green ...	74	—	—	—
6 ...	Mr. G. Pritchard ...	71	—	—	—
7 ...	Mrs. Hodges ...	96	—	—	—
8 ...	Mrs. L. Williams ...	87	—	—	—

City Districts—*continued.*

<i>District No.</i>	<i>Secretary.</i>	<i>No. of Members.</i>	<i>Amt. recd. £ s. d.</i>
9	Mrs. Beaseley	54	
10	Mrs. Evans	89	
11	Mr. Farr	108	
12	Mr. Gwilliam	114	
13	Mr. H. W. Howard	87	
14	Mr. Trevor	117	
15	Mr. Collis	43	
16	Mr. Walters	78	
17	Mrs. F. J. S. Kilgour	166	
18	Mrs. Pember	63	
19	Mr. J. Osborne	96	
20	Mr. J. Trenchard	76	
21	Mr. G. Moulbery	73	
22	Mr. A. Davies	105	
23	Mrs. Rendall	104	
24	Mr. Middleton	114	
25	Mr. C. H. Handley	105	
26	Mr. W. Prince	119	
27	Mr. W. J. Digger	33	
28	Mr. Fletcher	66	
29	Mrs. C. Thomas	84	
30	Mr. E. J. Charles	73	
31	Mrs. Stuart Hodges	3	
		<hr/> 2543	<hr/> £967 17 1

CITY GROUPS.

<i>Group No.</i>	<i>Firm.</i>	<i>No. of Members.</i>	<i>Amt. recd. £ s. d.</i>
1	Messrs. Nayler and Co.	9	5 1 6
2	Hereford Corporation Gas Works	101	52 3 0
3	Hereford Motor Co.	6	2 12 0
4	Messrs. Beavan and Hodges	8	2 6 9
5	Herefordshire Fruit Co., Ltd.	74	22 2 3
6	Hereford City Police	24	12 18 6
7	Messrs. H. and G. Thynne, Ltd. (Hereford)	188	97 18 8
8	Mr. R. P. Ravenhill	11	5 5 10
9	Messrs. Greenlands, Ltd. (Offa House)	8	3 17 8
10	Messrs. Greenlands, Ltd. (Foley Street)	5	
11	Messrs. F. W. Woolworth, Ltd.	13	4 1 6
12	Messrs. R. Groom, Sons, and Co., Ltd.	21	9 2 9
13	Messrs. Geo. Oliver, Ltd.	4	1 9 2
14	The Sanitary Laundry Co., Ltd.	23	5 10 0
15	Messrs. E. W. Wilkes and Son	17	5 8 6
16	Messrs. C. Cook and Co.	19	4 4 11
17	Messrs. Wm. Evans and Co., Ltd.	41	13 14 7
18	Messrs. W. Powell and Sons	9	3 0 3
19	The India and China Tea Co., Ltd.	15	3 14 0
20	Messrs. L. H. Fearis	14	0 15 10
21	Messrs. Witts and Cole	7	
22	Mr. Wakefield Knight	15	2 3 8
23	Mr. Gordon Workman	11	6 12 8

City Groups—*continued.*

<i>Group No.</i>	<i>Firm.</i>	<i>No. of Members.</i>	<i>Amt. recd.</i>		
			<i>£</i>	<i>s.</i>	<i>d.</i>
24 ...	Messrs. Felix Ford and Son, Ltd. ...	7 ...	0	19	9
25 ...	Messrs. Vaughan and Son ...	3 ...	—		
26 ...	Messrs. Watkins' Pomona Cider Co. ...	12 ...	—		
27 ...	Messrs. James Fryer and Co., Ltd. ...	26 ...	4	2	2
28 ...	Messrs. Paynter Bros. ...	70 ...	—		
29 ...	Hereford Corporation ...	7 ...	—		
30 ...	Messrs. H. and G. Thynne, Ltd. (Withington) ...	25 ...	—		
31 ...	Messrs. W. Bowers and Co., Ltd. ...	6 ...	—		
		<hr/> 799	<hr/> £269	<hr/> 5	<hr/> 11

<i>Districts.</i>				<i>No. of Members.</i>	<i>Cash received.</i>		
					<i>£</i>	<i>s.</i>	<i>d.</i>
County	5458	...	1757	6	6
City	2543	...	967	17	1
City Groups	799	...	269	5	11
Add Bank Interest	65	13	6
				<hr/> 8800	<hr/> 3060	<hr/> 3	<hr/> 0

NOTE.—This statement represents the actual amount received up to 31st December, 1927, and reconciles with the amount transferred to the General Fund. **The majority of the last quarter's Subscriptions for 1927 have since been received.**

The Board of Management desires to express its warmest thanks and appreciation to the Hon. Secretaries and Collectors by whose efforts the above valuable contribution is due.

CHARLES COOKE
& CO.

Builders and Contractors
and Sanitary Engineers

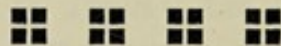

Special Attention to Repairs.

Case of Jackson, Pa.

Wm. A. Dalglish

1872

1872

1872

1872

1872

1872

1872

1872

1872

1872

CHARLES COOPER

Builder and Contractor

and Sanitary Engineer

1874

London, England

Chave & Jackson, Ltd.

QUALIFIED

Chemists & Opticians,

HEREFORD.



In Medicines QUALITY is of first importance.

We have an established reputation for the best medicines, skilfully compounded by Experts qualified by examination.

Our Pharmacy is replete with all the modern scientific appliances, and we offer special advantages in the following departments.

Optical.—Sight testing and fitting of Spectacles by a qualified Optician.

Photographic.—Chemicals, Cameras, Developing, Printing, &c.

Surgical Appliances.—Special attention given to the fitting of Elastic Stockings, Rupture Trusses, &c.

2 = 1 1/2

4 2

6 2 1/2

8 3

