

Annual report : 1936 / King Edward Memorial Hospital.

Contributors

King Edward Memorial Hospital (Ealing, England)

Publication/Creation

[London] : [publisher not identified], 1936

Persistent URL

<https://wellcomecollection.org/works/p246acmn>

License and attribution

This work has been identified as being free of known restrictions under copyright law, including all related and neighbouring rights and is being made available under the Creative Commons, Public Domain Mark.

You can copy, modify, distribute and perform the work, even for commercial purposes, without asking permission.



Wellcome Collection
183 Euston Road
London NW1 2BE UK
T +44 (0)20 7611 8722
E library@wellcomecollection.org
<https://wellcomecollection.org>

H. London, Library



The
King Edward Memorial Hospital
Faling, W. 13.

Patron:

H. R. H. the Duke of Kent, K. G., K. T.

Annual Report & Accounts
1936

Hekler 21 436

WELLCOME
LIBRARY
Ann Rep
WX28
.B65
L84R52
1936



22501338656

SIXTY-SIXTH ANNUAL REPORT

For the year ended 31st December, 1936
of the

KING EDWARD MEMORIAL HOSPITAL EALING, W.13

Founded 1871 as the Ealing Cottage Hospital and incorporating
The Ealing Provident Dispensary (1869)

*A General Hospital with 131 Beds
and 16 Special Departments.*

Patron :

His Royal Highness the DUKE OF KENT, K.G., K.T.

President :

Sir FRANK SANDERSON, Bt., M.P.

Vice-President :

WALTER DAVIES, M.B.E., J.P.

Hon. Treasurer :

Sir WILLIAM JARRATT.

Chairman :

ROBERT WILSON.

Vice-Chairman :

Col. R. R. KIMMITT, O.B.E., T.D., D.L.

House Governor :

R. A. MICKELWRIGHT.

Matron :

Miss A. F. SHARP.

Trustees :

WALTER DAVIES, M.B.E., J.P.
F. LUBBOCK JERMYN.
Alderman H. W. PEAL, J.P.

PERCY B. SHEPHEARD.
Rev. Preb. J. J. SUMMERHAYES, M.A.
W. T. VAN SOMEREN, C.I.E.

ROYAL PATRONAGE

IT is a matter of considerable pride to those who are entrusted with the management of the Hospital and a source of constant inspiration to them, to remember that for a quarter of a century the Hospital has been honoured by the personal interest of members of the Royal Family.

HIS MAJESTY KING GEORGE V.

By gracious command of His Majesty King George V. the Hospital was opened in 1911 as The King Edward Memorial Hospital, the opening ceremony being performed by Her Royal Highness the **Princess Christian**. In 1927 His Majesty further graciously commanded that a new wing be named the "Queen Alexandra Wing" and a new ward the "Princess Mary Ward" and, in 1934, that a further new wing be named the "Prince George Wing" and a new ward the "Prince George Ward."

HIS MAJESTY THE KING.

In 1924 His Majesty the King, then Duke of York, opened an important extension providing for private, segregation and observation wards and other accommodation.

H.R.H. THE PRINCESS ROYAL, VISCOUNTESS LASCELLES.

In 1927, Her Royal Highness, The Princess Royal, then Princess Mary, opened the "Queen Alexandra Wing" of 42 beds which included the "Princess Mary Ward."

H.R.H. THE DUKE OF KENT.

In 1929, His Royal Highness, the Duke of Kent, then the Prince George, generously accepted the Patronship of the Hospital. In 1932, His Royal Highness opened an important extension in connection with the Massage, Electrical Sun-light, Rheumatism, Dispensary, Pathological, X-ray and other departments. His Royal Highness has further shown his interest in the Hospital in many ways, including gifts of money placed at his disposal for charitable purposes and by his patronage of the Hospital Debutantes' Ball in 1934, 1935 and 1936, and his personal attendance in 1934.

The Hospital has been honoured also by further signal marks of Royal favour in the naming of the "Princess Elizabeth Ward" for children and the "Prince Edward of Kent Ward" for children; by the erection of a picture in tiles in the former Ward of Their Royal Highnesses the Princess Elizabeth of York and Princess Margaret Rose and by the permission given to erect in the future a picture in tiles in the latter Ward of His Royal Highness the Prince Edward of Kent.



The visit of H.R.H. The Duke of Kent on 17th October, 1932.

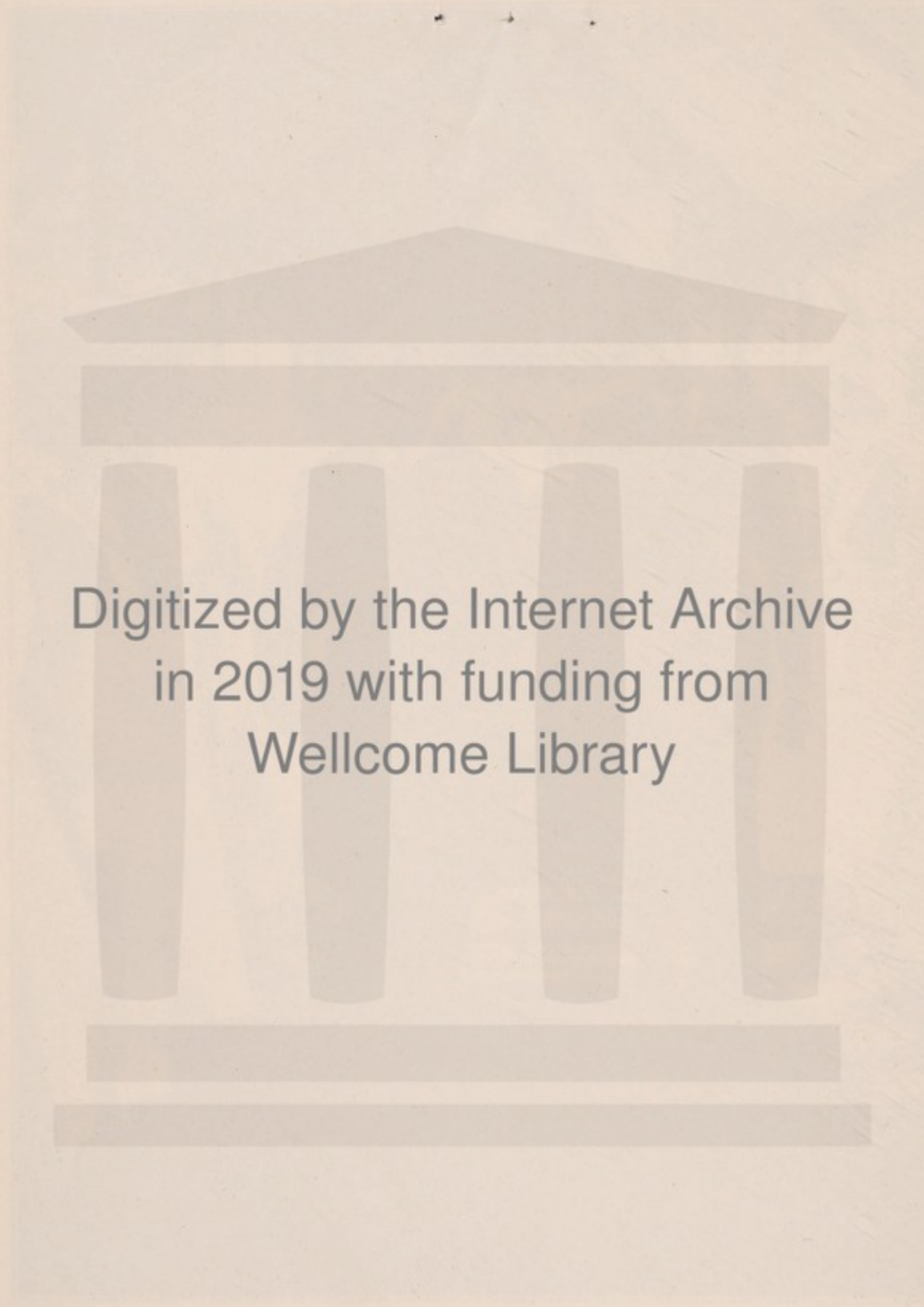

Digitized by the Internet Archive
in 2019 with funding from
Wellcome Library

<https://archive.org/details/b31700287>

KING EDWARD MEMORIAL HOSPITAL, EALING

IN BRIEF: *The Hospital and what it has done during 1936*

(A Summary of the Year's Work, with the addition of other items to form an Index.)

	PAGE		PAGE
ADMINISTRATION AND SERVICE.		House Governor and Secretarial Staff—	
Almoners' Department—		House Governor appointed	11
Increased work	11	Record amount of work done	11
Patients' contributions larger	11	Statistics and Service—	
Co-operation with other organisations ..	11	General Statistics—	
Hospital recognised by Institution of		Increase in work	28-29
Hospital Almoners for training of Stu-		Patients—	
dents	11	Regulations re :—	
Committee of Management—		General Wards	38
Names of members	7	Private Wards	38
Rev. E. Anstie Bompas and Mr. A. S.		Out-Patients	38
Dornton resigned	10	Visiting	34
Mrs. Hugh Bateman and Mr. A. S. Fuller		Voluntary Workers—	
co-opted members	10	Thanked for services	11
General Committee—		APPEAL AND OTHER ACTIVITIES.	
Names of members	7	Christmas Collection—	
Mr. W. L. Woodhams resigned	10	£438 17s. 8d.	17
Hospital Lawn Tennis Association—		Debutantes' Ball—	
Successful year. 33 gns. for Hospital ..	15	£293 10s. 8d.	17
Medical and Surgical Staff—		"Help Yourself" Society—	
Staff increased by another Consulting		Disappointing result—£150 received com-	
Physician, a Consultant for Children,		pared with £321 10s. in 1935	18
and a fourth Resident Medical Officer	10	Hospital Dressings Association—	
Dr. A. Gilpin		2,897 articles made	18
Dr. J. C. Hawksley		Hospital Week—	
Dr. Reginald Lightwood		All-England XI Cricket Match (or-	
Mr. J. P. Monkhouse	} Appointed	ganised by Mr. A. S. Dornton and the	
Mr. Harry Stobie		Ealing Cricket Club) £190 15s. 3d. ..	17
Dr J. R. Chambers		Beauty Ball (organised by Ealing Round	
		Table) £35	17
Dr. A. E. Clark-Kennedy		Fete , £713 3s. 9d.	16
Mr. W. Warwick James		Flag Day (organised by Mrs. H. J.	
Dr. D. Y. Buchanan	} Resigned	Stowell and her Committee). Result,	
Mr. L. N. Ross		£297 6s. 7d.—a substantial increase ..	16
Dr. A. L. Canby		Midnight with the Stars. A new effort	
Nursing—		brought in £266 17s. 9d.	16
Matron and her Staff thanked	11	Motor Treasure Hunt , £12 3s. 9d.	16
Visits of Nurses from abroad continued	11	Swimming Gala (organised by Ealing	
Sisters have passed examination in first-		Swimming Clubs), £11 13s. 4d.	17
aid in Chemical Warfare	11	Thanksgiving Service. A wonderful	
10 Nurses passed Final State examination		gathering. Speaker, Rev. E. Anstie	
9 the Preliminary examination	11	Bompas	17
Raised £207 16s. for Building Fund ..	11		

	PAGE
Ladies' Linen League—	
Another successful year	18
Mrs. H. J. Stowell appointed Chairman	
Mrs. K. M. J. MacKenzie appointed Hon. Treasurer	18
Gave all linen required by Hospital ..	18
Organised Pound Day and raised money for linen required for the new extensions	18
Ladies' Mending Party (Toc H League of Women Helpers)—	
Large quantities of Linen, etc., repaired	19
Library—	
Hon. Librarians Miss Rudge and Mr. Kilner continued good work	19
Other Appeal Events—	
British Red Cross Flag Day (organised by Miss A. F. Sharp)	15
Pound Day—	
Organised by Ladies' Linen League. Again a record—10,074 lbs. weight and £44 9s. 6d.	18
Yellow Box Scheme—	
Yellow Box League founded. Mr. F. H. Baker first President and Chairman.	17
Box results increased to £445 14s. 6d.	18
EXTENSIONS AND IMPROVEMENTS.	
Air Raid Precautions—	
Considered and incorporated in new building	12
Bed Name Tablets	
Extension Scheme 4—	
Section 1. Various properties purchased	12
Section 2. Building commenced	12
Prince Edward of Kent Children's Ward and Annexe completed	12
FINANCIAL.	
Audit—	
Satisfactory report	16
Accounts in full—	
Annual Subscriptions (General Fund). Increased to £998 10s. 3d.	24-25
Buildings and Equipment Funds—	
Income £9,499 1s. 0d.	
Expenditure £7,336 6s. 9d.	32
Box Collections—	
Increased to £708 11s. 4d.	14
Central Hospital Funds—	
£1,530 19s. 6d.	15
Contributions to other Institutions—	
Grant made to Greater Ealing Nursing Association, £63	16

	PAGE
Contributions received on account of Patients—	
Increased to £12,920 9s. 10s., represents 53.59 per cent. of the maintenance expenditure	15
Co-operation with Greater Ealing Nursing Association—	
Continued	
Dancers' Cot Fund—	
Completed	13
Donations (Maintenance Fund)—	
£3,976 13s. 10d.	
Special gifts since foundation of Hospital	66
Endowment Fund—	
Gifts from—	
Mr. T. H. Bull.	
Mr. Alexander Hay.	
Mrs. E. E. Hogg,	
Fund's total now £20,674 6s. 5d.	13
Financial Position—	
Summarised	12
General Fund Maintenance—	
A surplus of £3,816 11s. 11d., of which £3,750 has been transferred to Buildings and Equipment Funds	14
Investments	27
Gifts in Kind—	
Value £613 12s. 11d.—an increase of £129 5s. 2d.	15
Legacies—	
For General Purposes, £6,022 19s. 1d. ..	15
Since foundation of Hospital	
Samaritan Fund—	
Balance in hand £35 16s. 11d.	32
Provident Dispensary—	
A deficit of £1 1s. 11d.	32
Total Income—	
A record, £38,132 6s. 1d.—compared with £25,260 in 1935	13
Total Expenditure—	
£34,586 5s. 11d.	13
HISTORICAL—	
Interesting facts	39-40
INVITATION—	
To visit the Hospital	19
OBITUARY	9
PHOTOGRAPHS	3, 20, 36-37, 67
ROYAL PATRONAGE	2
THANKS—	
To all who have helped	19
CONCLUSION—	
Regarding the future	19

COMMITTEE OF MANAGEMENT for 1937.

Chairman: ROBERT WILSON.

Vice-Chairman: Col. R. R. KIMMITT, O.B.E., T.D., D.L.

F. H. BAKER.
Mrs. HUGH BATEMAN.
C. W. G. BRYAN, M.C., F.R.C.S.
*Dr. E. J. C. DICKS.

A. S. FULLER.
L. C. GRIFFIN.
Sir WILLIAM JARRATT.
*Dr. J. B. MASON.
Clr. W. MORGANS.
H. F. SINGER.

Cty. Clr. H. J. STOWELL, M.B.E.
Mrs. H. J. STOWELL.
Clr. G. R. WEEKS.
Clr. F. F. WOODWARD, J.P.

*Representatives of Medical and Surgical Staff

GENERAL COMMITTEE for 1937.

Chairman: ROBERT WILSON.

Vice-Chairman: Col. R. R. KIMMITT, O.B.E., T.D., D.L.

HIS WORSHIP THE
MAYOR OF EALING.
THE MAYORESS OF EALING.
THE PRESIDENT OF THE
EALING CHAMBER OF
COMMERCE.
THE PRESIDENT OF THE
ROTARY CLUB OF
EALING.
Rev. W. G. ALLCOCK, M.A.
Dr. G. ARTHUR.
H. M. ASPRAY.
F. H. BAKER.
Mrs. HUGH BATEMAN.
Rev. E. ANSTIE BOMPAS.
Mrs. E. ANSTIE BOMPAS.
G. F. BOUGHEY.
Clr. E. H. BROOKS, J.P.
Cty. Clr. Mrs. E. H. BROOKS.
Dr. D. Y. BUCHANAN.
C. W. C. BRYAN, M.C., F.R.C.S.
T. BURCHILL.
G. A. CHAMBERS.
Mrs. G. A. CHAMBERS,
M.A., LL.B.
Dr. J. CHAMBRÉ, M.B.E.
Mrs. J. CHAMBRÉ.
Clr. W. J. SKINNER COX.
WALTER DAVIES, M.B.E., J.P.
W. E. DAVIES.

Dr. E. J. C. DICKS, M.B.E.
A. S. DORNTON.
A. E. J. EMMET.
Dr. J. FARQUHAR PHILIP.
A. S. FULLER.
Ald. J. C. FULLER.
Mrs. J. C. FULLER.
Clr. WILLOUGHBY GARNER, M.B.E.
L. C. GRIFFIN.
Rev. A. D. HARCUS, M.A.
Rev. H. L. HAYNES, M.A.
A. F. HILL.
A. J. HOLLOWAY.
W. BROOKS HORNE, J.P.
Ald. D. HOWELL-JONES, J.P.
Mrs. D. HOWELL-JONES.
Rev. F. J. HUMPHREYS, D.S.O.
Mrs. W. HUTCHINGS.
Sir WILLIAM JARRATT.
Mrs. R. R. KIMMITT.
Ald. J. S. KING.
Rev. J. B. KITE, M.A.
E. LIGHTFOOT.
Mrs. GORDON MACLEOD.
H. MASON.
Dr. J. B. MASON.
Clr. T. P. MAY.
Rev. H. M. MAYNARD, M.A.
Clr. H. A. MERCHANT.

Clr. W. MORGANS.
Dr. THOMAS ORR.
Miss A. G. ORR.
Ald. H. W. PEAL, J.P.
Clr. H. C. RASH.
Rev. WILTON RIX, B.A.
A. R. SADLER.
Mrs. HARRY SALMON.
H. F. SINGER.
WILLIAM SMERDON.
G. T. HARWOOD STAMPER, M.B.E.
Mrs. G. T. HARWOOD STAMPER.
G. G. STICKLAND.
Cty. Clr. H. J. STOWELL, M.B.E.
Mrs. H. J. STOWELL.
W. J. STURGESS.
Rev. Preb. J. J. SUMMERHAYES, M.A.
GORDON TAYLOR.
Rev. ENOCH THOMAS.
Rev. F. THOMAS, M.A.
C. F. TRANGMAR, A.R.C.A.
W. T. VAN SOMEREN, C.I.E.
Clr. G. R. WEEKS.
Mrs. G. R. WEEKS.
Ald. W. T. WHITE.
Clr. F. F. WOODWARD, J.P.

Consultant Administrative Officer:
W. T. van SOMEREN, C.I.E.

Honorary Chaplain:
Rev. Preb. J. J. SUMMERHAYES, M.A.

Honorary Solicitor:
F. L. HALE.

Auditor:
G. G. STICKLAND, F.C.A.

Architect:
F. HALL-JONES, F.R.I.B.A., F.S.I.

Assistant Secretary:
J. C. FIELD, A.H.O.A.

Almoner:
Miss E. A. MILLINGTON A.I.H.A.

Assistant Almoner:
Miss C. H. CHURCH.

Dispenser:
Miss D. DRURY.

Assistant Dispenser:
GILBERT JEEVES, M.P.S.

Assistant Matron:
Miss A. V. SHARP.

Tutor Sister:
Miss M. NOAKES.

Bankers:
WESTMINSTER BANK, LTD., EALING.

REPORT OF THE COMMITTEE OF MANAGEMENT

For the Year ended 31st December, 1936.

1. The Committee of Management beg to submit to the Subscribers of the Hospital their Sixty-sixth Annual Report for the year ended 31st December, 1936.

KING GEORGE THE SIXTH.

2. The Committee wish to record their loyalty to His Majesty King George VI. upon his accession to the Throne. His Majesty honoured the Hospital when, as Duke of York, he came and opened the Private Ward and other extensions on the 11th June, 1924.

ROYAL PATRONAGE.

3. His Royal Highness the Duke of Kent has continued the interest which he, as Patron, has shown in the Hospital. His Royal Highness gave for the third year in succession his patronage to the Debutantes' Ball. As recorded later in this report, "The Prince Edward of Kent" Ward and Sun Playroom has now been completed. The Committee record again their gratitude for the Royal permission for the naming of the Ward in this way and for the other marks of Royal favour.

OBITUARY.

4. With deep regret the Committee have to record the death of **Mrs. F. Hall-Jones**, for many years a member of the Committee of Management and an indefatigable worker for the Hospital. In addition to numerous other activities, she was one of the founders of the Hospital Ladies' Linen League. First acting as Honorary Secretary of the League, she became Chairman until ill-health forced her to resign in 1936, when she was elected deputy-President of the League. She leaves behind an inspiring record of social work which few have equalled.

They record also with deep regret the deaths of five other Hospital friends, **the Rev. A. C. Buckell**, a member of the General Committee, **Miss A. M. Davidson**, **Mr. Herbert Dawson**, **Miss Eleanor Newman** and **the Rev. Wesley Woolmer**.

In recording great appreciation of the help given by the above named deceased friends, the Committee express sincere sympathy with the relatives in the loss which they have sustained.

GENERAL ACTIVITIES.

5. Details of the year's work are given under the various headings which follow. The Committee wish first, however, to draw attention to the activities during the year under review, even greater than that of the previous year, and to the progress which has been made generally. Not only has the income been, by far, a record one, but a large number of important questions arising from the maintenance and extension of the rapidly growing Hospital have been before the Committee. It will be appreciated that now that the Hospital is committed to a great scheme of extension (as recorded in the previous report) the work and development of the Hospital is being arranged so far as possible in accordance with the requirements of the eventual plan.

The extent to which the service given by the Hospital has been increased, together with the magnitude of immediate future developments, is not yet perhaps generally realised. As for the Appeal work, so successfully undertaken, there is probably no other similar Hospital with a record of so many activities.

With the total amount of detail handled the burden on the Committee and staff has been a heavy one.

Many improvements have been carried out during the year, some at capital cost and others at increased maintenance cost, but the result is reflected in an improving service to the patients. Costs, however, still compare favourably with those of other similar hospitals.

REPORT OF THE COMMITTEE OF MANAGEMENT—

COMMITTEE OF MANAGEMENT.

6. It was with much regret that the Committee received the resignation of the **Rev. E. Anstie Bompas**, who was for many years a member of the Committee, and Chairman of the Building and Fabric Committee. His services to the Hospital have been invaluable and he did much in the preparation and launching of the new scheme of extension (Extension Scheme 4), the greatest in the history of the Hospital.

It is also with much regret that the Committee record the resignation of **Mr. A. S. Dornton**, who had thrown himself wholeheartedly into the work of the Hospital. In addition to other generous support, he acted in 1936 as Chairman of the Fete Committee, the All England XI. Cricket Match and the "Midnight with the Stars" entertainment. The amount of influence and work which he personally put in was considerable. The Committee are much gratified, however, that **Mr. Dornton's** continued interest in the Hospital has been marked by further support, with that of **Mrs. Dornton**, since his resignation.

In place of the above two members, the Committee had pleasure in co-opting **Mrs. Hugh Bateman**, who is Honorary Secretary of the Ladies' Linen League, and also **Mr. A. S. Fuller**.

Mrs. H. J. Stowell, who is Chairman of the Ladies' Linen League, has long been a member of the Committee of Management. The Committee have had much pleasure in again having her active help after her long and serious illness.

GENERAL COMMITTEE.

7. This Committee have continued their work as the representatives of the Subscribers and have received the reports from the Committee of Management upon the work and the financial position.

The Committee much regret the resignation of **Mr. W. L. Woodhams** from the General Committee. **Mr. Woodhams** was previously a member for many years of the Committee of Management, and has given the Hospital much valued support.

MEDICAL AND SURGICAL STAFF.

8. There has been a number of changes in the Medical and Surgical Staff. In addition to those caused by resignations the staff

has been increased by the appointment of another Consulting Physician, a Consultant for Children and a fourth Resident Medical Officer.

The following appointments have been made:—

Dr. A. Gilpin, Consulting Physician.

Dr. J. C. Hawksley, Consulting Physician.

Dr. Reginald Lightwood, Consultant for Children.

Mr. J. P. Monkhouse, Consulting Laryngologist.

Mr. Harry Stobie, Consulting Dental Surgeon.

Dr. J. R. Chambers, Additional Medical Officer, Rheumatism Clinic.

The Committee express to these medical men appreciation of their acceptance of their respective appointments.

The following resignations were received and accepted with much regret:—

Dr. A. E. Clark-Kennedy, Consulting Physician.

Mr. W. Warwick James, Consulting Dental Surgeon.

Mr. C. P. Wilson, Consulting Laryngologist.

Dr. D. Y. Buchanan, Honorary Medical Officer.

Dr. A. L. Canby, Honorary Anæsthetist.

The Committee are very appreciative of the valuable service rendered to the Hospital by these Honorary Officers—in the case of **Dr. Buchanan** over a period of no fewer than twelve years.

Mr. L. N. Ross, Senior Resident Medical Officer, resigned after a long period of valuable service. He was succeeded by **Mr. J. C. Hislop**, who left after completing the term of his appointment, and he in turn was succeeded by **Mr. Clifford Evans**, who remains the present Senior Resident Medical Officer.

HOUSE GOVERNOR AND SECRETARIAL STAFF.

9. This department covers the general administration and secretarial work, the building developments and the appeal work. The heavy duties can be slightly indicated by the fact that no fewer than twenty separate committees and sub-committees held over one hundred meetings and discussed over four hundred main (different) subjects. Over sixty-two thousand individual letters were despatched

REPORT OF THE COMMITTEE OF MANAGEMENT—

and seventy-six thousand Christmas cards and other printed appeals were circulated and over ten thousand communications were received. Over fifty thousand telephone calls were made and received. The staff has been increased in number to deal mainly with the growing appeal work.

Arising also from the increased work and changing conditions Mr. R. A. Mickelwright, the Secretary-Superintendent, was, early in 1937, appointed House Governor.

NURSING.

10. The Committee record their appreciation and thanks to the Matron, Miss A. F. Sharp, and her Staff for their care of the patients and their constant aim to maintain a high standard of efficiency.

Very appreciative thanks are also recorded for the splendid help given by the Matron and the Nursing Staff to the special extension fund appeal. In anticipation of the official launching in 1937 of the £100,000 Appeal they raised no less than £207 16s. during 1936 and early in 1937 brought the total to over £250. They are still continuing their enthusiastic efforts.

The visits for periods of Nurses from abroad have been continued as in previous years. The exchange of ideas and different methods of nursing procedure are extremely valuable.

All the Nursing Administrative Staff and Sisters have now attended a course of lectures and practical instruction in first aid in chemical warfare and have passed the examination in this subject arranged by the British Red Cross Society.

Nurses' Examinations. During the year ten Nurses passed the final State Examination and nine Nurses the preliminary examination.

ALMONERS' DEPARTMENT.

11. Following the growth of the work of the Hospital generally, there has been a steady increase in this department. The Almoners' work in general has been extended by the addition to the Out-patient department of a Diabetic Clinic, a Children's Clinic and a Voluntary Hospitals Ophthalmic Clinic. This latter clinic is the result of the Hospital's co-operation with a scheme in force at many London hospitals. It means that certain patients can obtain the advice

of a consultant upon payment of a fee of 10s. 6d., and a feature of the scheme is that patients are seen only by appointment.

The Almoners arranged convalescence for 93 patients at 26 different Homes and special appliances were supplied for 203 patients. The total cost exceeded £600.

During 1936 the contributions received from or on behalf of patients amounted to £12,920 9s. 10d., an increase over the previous year of £1,545 9s. 9d. This very satisfactory result was mainly due to the growth of the Contributory Schemes with which this Hospital is associated. There was, however, a marked decrease in grants from Insurance Societies.

The co-operation of the local charitable organisations has been greatly appreciated and very sincere thanks are extended to all who have assisted in the social service. Special thanks are due to Miss Watson who so kindly sent a donation and also to those who kindly conveyed patients by private car.

In November the Hospital was recognised by the Institute of Hospital Almoners for the training of Almoner Students in their practical work which follows the University course of social science. The first student who came was from Leeds and has studied at the Hospital for two months. It is anticipated that other students will attend during 1937.

VOLUNTARY WORKERS.

12. The Committee wish to express their gratitude to the hundreds of voluntary workers who have, during the year, assisted the Hospital both directly and indirectly. It is impossible to record here the names of these friends who have done so much, but they would like them to feel that their services are recognised and deeply appreciated. With the special appeal which has been made, together with the big entertainments and other events organised by the Hospital, it would be quite impossible to carry on without the sympathetic and willing co-operation which has been so readily forthcoming from these generous helpers.

STATISTICS AND SERVICE.

13. **Financial Statistics** are given on pages 30 and 31.

14. **General Statistics** are given on pages 28 and 29.

The number of In-patients treated was 1,985 compared with 2,069 in 1935. While

REPORT OF THE COMMITTEE OF MANAGEMENT—

the total number of In-patients treated showed a slight decrease, the average number of beds occupied showed an increase. Patients, therefore, averaged a longer stay in Hospital. Out-patients numbered 13,489 and Out-patient attendances were 58,052, compared with 14,363 and 55,781 in 1935 respectively. There were 1,072 major and minor operations; 45,288 medicines, lotions, etc., were dispensed, 7,766 radiograms taken, and 1,700 pathological examinations made. Most departments showed greatly increased work.

EXTENSIONS AND IMPROVEMENTS.

15. Many detailed improvements have been carried out during the year, but the most important item has been the commencement of building in connection with Extension Scheme 4. This scheme, it will be remembered, was reported in detail in the last annual report of the Committee and was approved by the subscribers on the 12th December, 1935. This extension is being dealt with section by section. Section 1 provides for the purchase of certain properties necessary for extension, and the Committee are happy to report that they have, during the year, purchased a number of adjacent houses, the total cost being £5,278 13s. 1d. The Hospital now has sufficient land likely to be required for many years to come for the addition of beds. Section 2 provides for the enlargement of the Administration Block and Nurses' Home and the Committee are happy to report that sufficient money having been received or promised substantially to cover the cost of this extension, building operations were commenced and the work is now nearing completion. Sections 3 and 4 provide for the enlargement of the kitchens, dining-rooms and boiler plant, a General Ward Block of about forty beds, a Private Ward Block of about thirty-eight beds and two new operating theatres. Subject to the approval of the Charity Commissioners and the King Edward's Hospital Fund for London, it is proposed to put this work in hand at an early date.

No. 3a, Culmington Road is one of the houses adjoining the Hospital property. This is one of the properties recently purchased and it is proposed to link this with the Hospital with a temporary corridor and to use the house as another Hospital Ward containing about twelve beds.

16. **Prince Edward of Kent Children's Ward and Sun Playroom.** Details of this extension (included in Extension Scheme 4) were published in the Committee's report for 1935, and it only remains to add that the work was satisfactorily completed during the year, and the Hospital now has a Children's Block which, in its general attractiveness, is probably unique in the country. The Committee would like to emphasise that the pictures, which have been paid for so generously by special donations, are a source of constant joy to the little patients.

AIR RAID PRECAUTIONS.

17. The Committee have given considerable attention to the question of air-raid precautions and have had the benefit of advice from the Home Office Air Raid Precautions Department and, so far as may be practicable, advantage will be taken to incorporate air-raid precautions in new buildings. Certain details of value in this connection have been incorporated in the new building now in course of construction.

SUNDRY OTHER IMPROVEMENTS.

18. Some apparatus has been purchased for some of the special departments, and the Committee record with gratitude the gift from the Chairman of two electric blankets and six special cushions.

Enquiry is being made into the Out-patients arrangements including the question of reconstruction or enlargement of the department. Meanwhile, one of the items of detail has been the replacing of all forms in that department by chairs, and this has been very much appreciated by the patients.

Some difficulty having been experienced with regard to the bed tablets in the Cleg-horn and the Charlotte de Rothschild Wards, new tablets constructed in tiles were obtained and erected in an effective manner over each Ward fireplace. The tablet in this way becomes a permanent fixture in the building.

FINANCIAL.

19. The financial position of the Hospital is summarised in the statement on page . From this it will be seen that, although there is a substantial overdraft on the Building and Equipment Funds, there are certain invested sums. That the position is sound may be judged by an examination of the

REPORT OF THE COMMITTEE OF MANAGEMENT—

summary on page together with the table of income and expenditure on pages and

It is worthy of note that during the last ten years over £65,000 has been spent on building and equipment, the debt remaining on the 31st December being £11,588. In addition, all the money has been found to maintain the Hospital in spite of the fact that the ever-growing work has meant a steadily increasing maintenance expenditure. It will be noted that the total income for the year was a record. Although a large sum was received from legacies, the Committee would like to emphasise the fact that large sums were also raised from special appeal efforts and the satisfactory income as a whole is undoubtedly due to the unceasing efforts made.

ACCOUNTS.

20. The full Accounts are given on pages 21 to 32.

TOTAL INCOME.

21. The total income for the year compared with that of the previous year was as follows:—

	1936			1935		
	£	s.	d.	£	s.	d.
Endowment Fund ..	842	6	11	302	17	4
Buildings and Equipment Funds ..	9,499	1	0	2,605	0	2
General Fund (maintenance) ..	27,790	18	2	22,352	2	6
	£38,132	6	1	£25,260	0	0

After allowing for the substantial increase in legacies there still remains a substantial increase on the other income.

TOTAL EXPENDITURE.

22. The total expenditure for the year compared with that of the previous year was as follows:—

	1936			1935		
	£	s.	d.	£	s.	d.
Buildings and Equipment Funds—						
Ordinary ..	7,336	6	9	2,954	16	7
Investments ..	3,275	12	11	2,077	16	4
General Fund (maintenance) ..	23,974	6	3	22,351	11	1
	£34,586	5	11	£27,384	4	0

During the years to come, expenditure will, of course, increase as the development of Extension Scheme 4 progresses.

ENDOWMENT FUND.

23. Mr. T. H. Bull gave a donation of £500 for the endowment of a cot. Mr. Alexander Hay is also endowing a cot and a further gift of £250 was received from Mrs. E. E. Hogg in memory of her husband, Dr. A. J. Hogg. Mrs. Hogg's total contributions now reach £5,250. The Committee record their deep gratitude and appreciation to these generous friends for their wonderful help. The Endowment Fund has now reached a total of £20,674 6s. 5d., having been only £5,111 17s. 3d. ten years ago.

DANCERS' COT FUND.

24. As mentioned in the last report, the dancing teachers of Ealing under the organisation of Miss Grace Bosustow, completed early in 1936 the £500 which they set out some years ago to raise for the permanent endowment of the Dancers' Cot in the Princess Elizabeth Ward for Children. The Committee are, of course, very happy that the Teachers of Dancing have achieved their object and, in recording their deep gratitude to all concerned, they trust that other organisations will follow the excellent example which has been set. The Committee understand that at least one other organisation is raising money with a similar purpose in mind.

BUILDINGS AND EQUIPMENT FUNDS.

25. The full account is given on page

26. The income was £9,499 1s. 0d. compared with £2,605 0s. 2d. in 1935. The Committee acknowledge with gratitude a grant of £750 to this Fund from King Edward's Hospital Fund for London towards Extension Scheme 4. The following sums were received from special efforts and reference is made to these items in paragraphs and .

	£	s.	d.
Hospital Fete	713	3	9
Debutantes' Ball	293	10	8
"Midnight with the Stars" ...	266	17	9
Cricket Match	190	15	3
Appeal to traders using Highways for business purposes ...	302	19	6
Appeal to patients residing outside the Borough	34	4	4

The Committee record also with deep gratitude the generous gift of £500 from Sir

REPORT OF THE COMMITTEE OF MANAGEMENT—

Frank Sanderson, President of the Hospital, £100 from Mr. Walter Davies (Vice-President) and £50 from Mr. William Smerdon. These were recorded in the last report as promises and were received during 1936. The Chairman of the Hospital, Mr. Robert Wilson, had already given £100 to this Fund. The Committee are further happy to report the receipt of £200 from Mr. T. J. Moullin, £200 from Mrs. T. J. Moullin, £200 from Miss E. R. Moullin, also £250 from the School Children of Ealing (per Cty. Clr. Mrs. Brooks) for the tiling of the Prince Edward of Kent Children's Ward. The Committee are happy that such a splendid lead has been given to the special appeal for £100,000.

27. **The expenditure** on buildings and equipment was £7,336 6s. 9d. compared with £2,954 16s. 7d. in 1935. In addition a sum of £3,275 12s. 11d. was invested in property, at present producing an income but required eventually for purposes of extension.

GENERAL FUND (MAINTENANCE).

28. **The Maintenance Income** amounted to £27,790 18s. 2d. showing a surplus over expenditure of £3,816 11s. 11d. Of this surplus the sum of £3,750 has been transferred to the Buildings and Equipment Funds where money is so urgently required. The maintenance income from the various sources was as follows:—

29. **Annual Subscriptions** amounted to £998 10s. 3d., an increase on 1935 of £30 1s. 1d. (Annual Subscriptions towards the Building Fund were also received amounting to £104 14s.) Bearing in mind that several subscribers died during the year and that others had to reduce the amount of their subscriptions, the Committee feel gratified that the total figure of subscriptions has been so much increased, especially at a time when much money has been given to the Hospital in other ways. This increase is largely due to the special appeal for new subscribers which was made by the Chairman. (paragraph 54).

30. **General Fund Donations** amounted to £3,976 13s. 10d. This was a decrease of £639 10s. 8d., which was due to the diversion of many donations to the Building Fund. If, however, the total of donations for the two funds is taken it will be seen that there was a substantial increase.

31. The receipts from General Fund Donations included the following, which the Committee acknowledge with gratitude:—

	£	s.	d.
Alexandra Rose Day ...	650	0	0
Associated Equipment Co. (Company and staff) ...	400	4	0
Rockware Glass Syndicate Ltd. (Company and staff) ...	348	17	2
Hospital Flag Day ...	297	6	7
J. Lyons & Co. Ltd. (Company and staff) ...	165	5	0
"Help Yourself" Society ...	150	0	0
St. John's Church ...	91	0	0
Masonic Church Service ...	75	0	0
Borough of Ealing (part of total contribution of £401 1s. 8d.)	75	0	0
Bernhard Baron Charitable Trust ...	50	0	0
Bowman and others, Ealing Trustees ...	50	0	0
National Fire Brigades Compe- tition (South Midland Dis- trict) ...	46	15	8
Ladies' Linen League (Pound Day) ...	36	15	0
King Edward Hospital Lawn Tennis Association (Ealing and District) ...	34	13	0
St. Peter's Parochial Church Council ...	31	16	8
St. Stephen's and St. Luke's Churches ...	30	4	1
Borough of Ealing Hospital Bowls Tournament ...	29	10	0
Harvington School for Girls (Harvington Cot) ...	28	12	3
Northolt Park Ltd. ...	27	9	0
West Middlesex Golf Club ...	27	2	6
Anon. ("Temple") ...	26	5	0
Lammas and Walpole Parks Lawn Tennis Association ...	20	0	0

32. **Box Collections** as shown in the accounts realised £708 11s. 4d., an increase of £54 3s. on the previous year. The continued growth of the Hospital Contributory Associations has seriously tended during recent years to reduce the receipts from Box Collections. It is particularly gratifying, therefore, that the box collections for the year under review have increased so substantially. The Yellow Box Committee, in particular, are to be congratulated upon the special effort they are making to increase the collections. The Committee wish to make

REPORT OF THE COMMITTEE OF MANAGEMENT—

special reference to the splendid work done by Mrs. Frost, who attends the Hospital regularly on Visiting Days to make a collection at the entrance hall. The Wooden Box receipts, including Mrs. Frost's collection, amounted to £262 14s. 10d., and the Yellow Box receipts to £445 16s. 6d.

33. **Central Hospital Funds.** The following generous grants to the Maintenance Fund are acknowledged with sincere thanks. The total received shows a slight increase over 1935.

King Edward's Hospital Fund for London:—

	£	s.	d.
Ordinary Grant (Maintenance)	1,200	0	0
Grant in respect of Out-patients referred to District Nursing Association in 1936 in relief of the Out-patient Department	19	6	
Metropolitan Hospital-Sunday Fund	330	0	0
	£1,530	19	6

As recorded in paragraph 26, King Edward's Hospital Fund also gave a further sum of £750 to the Building Fund.

34. **Red Cross Day.** Miss A. F. Sharp, the Matron, again co-operated with the British Red Cross Society Flag Day and achieved a successful result. The Society gave a donation of £18 to the General Fund.

35. **Hospital Lawn Tennis Association.** The Annual Tennis Tournament, organised by the King Edward Hospital Lawn Tennis Association (Ealing and District), was again successfully held, although Finals Day would have achieved a better financial result if the weather had been fine. Nevertheless, the work of the Association's enthusiastic Committee produced through the Tournament itself and a Tennis Dance the sum of £34 13s. and also made many new friends for the Hospital.

36. **Lammas and Walpole Parks Lawn Tennis Association.** This Association, which has done so much for the Hospital over a long period, again sent a donation. The amount was £20, which was the result of the Association's Annual Hospital Tournament organised by Mr. and Mrs. Glynn Chandler. The Committee trust that other organisations will be inspired to follow this excellent lead.

37. **Gifts in kind** were valued at £613 12s. 11d., an increase of £129 5s. 2d. on 1935. A large variety of gifts were received, including the linen, etc., given by the Ladies' Linen League (paragraph 60) and the gifts received on Pound Day. Special mention should be made of the generous gift of coal from Mr. A. E. Bailey valued at £24 18s. 9d.

38. **Contributions on account of patients** amounted to £12,920 9s. 10d., an increase of £1,545 9s. 11d. These receipts represent 53.59 per cent. (compared with 50.89 per cent. in 1935) of the total maintenance expenditure and are the highest yet recorded. The amounts (included in the above figure) received from the Hospital Contributory Associations have again increased substantially. Whilst the Committee are very appreciative of the splendid help received in this way, they hope that members of these Associations will not lose sight of the fact that the sums paid do not cover the full cost to the Hospital of members' treatment. Some members already help to make up the difference through their Yellow Boxes or in other ways and the Committee trust that still more will endeavour, so far as they may be able, to give that little extra towards the full cost of treatment.

39. **Interest on Investments** brought in £943 9s. 8d., a decrease of £48 8s. 8d., due, of course, to the reduction in the rates of interest now generally paid on trustee securities.

40. **Legacies** for general purposes were received amounting to £6,022 19s. 1d. A full list is given on page and the Committee record their gratitude for these gifts. A list of all legacies received since the foundation of the Hospital is given on page 67.

41. **The Maintenance Expenditure** amounted to £23,974 6s. 3d., an increase of £1,622 15s. 2d. The position is briefly summarised as follows:—

	1936			1935		
	£	s.	d.	£	s.	d.
Provisions ...	3,559	19	0	3,264	8	11
Surgery —						
Dispensary ...	3,018	1	8	2,809	0	8
Domestic ...	3,775	0	7	3,644	9	9
Salaries and						
Wages						
(Maintenance)	9,164	17	8	8,344	8	7

REPORT OF COMMITTEE OF MANAGEMENT.—

	£	s.	d.	£	s.	d.
Miscellaneous ...	707	7	5	787	16	4
Administration ...	1,584	4	3	1,526	1	1
	21,809	10	7	20,376	5	4
Establishment ...	460	0	10	367	17	8
Finance (Interest, Appeals, Rates & Taxes)	1,639	13	5	1,536	0	1
	23,909	4	10	22,280	3	1
Extraordinary ...	65	1	5	71	8	0
	23,974	6	3	22,351	11	1

The increase is more than accounted for by the increased work of all departments. There was, for example, an average of 5.38 more patients resident each day and the Out-patients attendances were substantially increased. There were more pathological examinations made and more drugs prescribed. It may be noted also that the sum of £1,023 17s. 11d. was spent on appeals which returned this sum many times over.

The additions from time to time of expensive medical appliances and the treatment of a higher percentage of serious cases also increase costs.

The Committee have carefully watched the spending of money with a view to economy coupled with efficiency and an improving service to the patients.

42. Contributions to other Institutions.

A grant of £63 was made to the Greater Ealing Nursing Association in recognition of services rendered to the sick, some of whom otherwise might become patients of the Hospital.

43. **Audit.** As in previous years, the accounts have been audited by Mr. G. G. Stickland, who has expressed his satisfaction at the way in which they have been kept and prepared. The accounting work is heavy, particularly because so much of the income is received in small sums; many departmental records have to be kept and appeal efforts generally are numerous. In addition to the monthly audit by the Hospital's Auditor, all accounts are inspected monthly by the Finance and Stores Committee and all payments are approved by that Committee and confirmed by the Committee of Management.

APPEAL—SPECIAL EFFORTS.

44. A number of special appeal efforts were made preparatory to the official launching of the £100,000 Appeal in March, 1937. On the whole, 1936 was a very successful appeal year. "Hospital Week" included Flag Day, Fete, Swimmig Gala, Masonic Service, "Midnight with the Stars," Beauty Ball, Cricket Match, Motor Treasure Hunt and Thanksgiving Service. Details of these efforts, and others, are recorded as follows:—

45. **The Hospital Fete** on Saturday, 4th July, was again held in the Walpole Park by kind permission of the Ealing Town Council. As in previous years the Fete was organised by an anonymous Committee and raised the magnificent sum of £713 3s. 9d. About 25,000 people attended and there were over 500 voluntary workers. This event, in addition to raising a large sum, makes each year many new friends for the Hospital and it is also remarkable for the large number of local organisations that it brings in to help.

46. **The Motor Treasure Hunt** brought in £12 3s 9d., an increase over 1935. It is one of the established annual events, and since its inception has been organised by the West Middlesex Amateur Motor Cycle Club, who have always worked so hard and enthusiastically to make the event a success in every way.

47. **Flag Day** was organised by Mrs. H. J. Stowell and her Committee, with Mrs. Hugh Bateman as Honorary Secretary. It was very successful and produced the sum of £297 6s. 7d. compared with £273 18s. 5d. in 1935. The great amount of work involved in the organisation of this event will be appreciated. Following action by the Commissioner of Police, the 77 Hospital Flag Days in London will be combined in 1937. This Hospital is co-operating in the Outlying Hospitals Group and while there are initial difficulties to overcome in this great co-operative effort, it is hoped that it will be to the ultimate benefit of Hospitals generally.

It is earnestly hoped that the public will respond generously as they are saved from being asked to contribute to 77 separate Flag Days.

48. **"Midnight with the Stars."** This event, the first of its kind in Ealing, realised £266 17s. 9d. for the Building Fund.

REPORT OF COMMITTEE OF MANAGEMENT.—

Organised by the Hospital at rather short notice it attracted considerable public attention and its success was only made possible by the wonderful help given by many friends. The Rotary Club of Ealing have already undertaken to organise another similar event during 1937 and it is hoped that a new annual source of income has in this way been found.

49. **The All England XI. Cricket Match** realised the sum of £190 15s. 3d. for the Building Fund. The idea was originated by Mr. A. S. Dornton, who acted as Chairman of the organising Committee of the Ealing Cricket Club, who not only lent their ground for the match, but, with Mr. Dornton, organised the whole event and put in a tremendous amount of work. Mr. Jack Durston induced other leading professionals to assist him in providing the All England Team which played an Ealing XV. The Committee trust that it will be possible for a similar event to be repeated from year to year.

50. **A Beauty Ball** was organised by the Ealing Round Table, who again achieved success by realising no less than £55. The Ball has now become a looked-for event among many of the Hospital's friends.

51. **Swimming Gala.** This annual event was again organised by the Swimming Clubs of Ealing. It attracted much attention and produced the sum of £11 13s. 4d.

52. **The Debutantes' Ball** produced £293 10s. 8d., a welcome sum, but considerably less than from the previous year. While it was at first contemplated to abandon the Ball in view of the death of King George V., it was decided to continue, following the expressed wish of King Edward that Charity Balls should not be cancelled. H.R.H. The Duke of Kent generously gave his patronage to the Ball, which was held at Grosvenor House, and Lady Warrender acted as Chairman. The Patrons and Honorary Officers also included the Lord Ebbisham (President), the Lady George Cholmondeley (Vice-President), the Viscountess Monsell of Evesham, the Countess Stomm (Deputy Chairmen), the Lady Veronica Hornby, Mrs. Charles Sweeney, Mrs. Alfred Bossom (Vice-Chairmen) and Sir William Jarrett (Honorary Treasurer).

53. **A Thanksgiving Service** was held for the fifth year in succession. Although

arrangements had been made to hold it in Walpole Park as in previous years, the inclement weather necessitated going to St. John's Church. The church was filled and the Rev. E. Anstie Bompas gave an inspiring address. The Mayor and Mayoress of Ealing (Alderman J. J. and Mrs. Lynch), members of the Ealing Town Council and other persons of note were present. As in previous years the service was not intended in any way as a money-raising effort, but as a thanksgiving for the many blessings received by the Hospital.

54. **Chairman's Appeal for Annual Subscriptions.** Reference in paragraph 29 has been made to the satisfactory increase in annual subscriptions, which was due to the special appeal sent out in the Chairman's name. Ten thousand appeals were despatched and were subsequently followed up by a second letter. The result was most satisfactory, producing a total of nearly £1,000 in subscriptions and donations. The Committee record their great appreciation of the action of the Chairman, Mr. Robert Wilson, in bearing the cost of postage.

55. **Christmas Collection.** This annual effort was again carried out in Ealing, Hanwell, Perivale, Greenford and Northolt. The amount received was £438 17s. 8d. compared with £450 1s. in 1935. Although the general arrangements made beforehand were rather more satisfactory than usual, the work was, in fact, carried out under difficulties owing to the inclement weather and to the considerable amount of illness among the many voluntary workers.

56. **An Appeal to Traders** using the highways of the Borough for business purposes was made for the Buildings and Equipment Fund. It produced £302 19s. 6d. This satisfactory result was, undoubtedly, due to the way in which the appeal was made and tribute is due to the Chairman of the Appeal Committee, Mr. F. H. Baker, not only for this idea but for many others which he has successfully inaugurated.

57. **Appeal to Patients residing outside the Borough.** This was yet another fresh effort and it brought in £34 4s. 4d. from grateful patients with whom touch would otherwise have been lost.

58. **Yellow Box League.** As recorded in paragraph 32, the total amount received from

REPORT OF THE COMMITTEE OF MANAGEMENT—

Yellow Boxes was £445 16s. 6d. compared with £400 16s. 3d. in 1935. This satisfactory result was due to a special effort made to increase the receipts from this source. During the year a Yellow Box League was formed under a regular constitution. Mr. F. H. Baker was elected the first President and Chairman and Mr. W. T. van Someren an Honorary Vice-President. Those who collect twenty-five or more Yellow Boxes become eligible for election as Vice-Presidents, of whom a number have already been appointed. The League is making splendid progress, notably in connection with a house-to-house canvass for new boxes. There is every reason to expect, therefore, that the box collections will grow from strength to strength, including the wooden boxes which have been taken over by the League.

59. **"Help Yourself" Society.** The Hospital had the privilege again of co-operating in this scheme. The results, however, were very disappointing, particularly in view of the increased work put in by the voluntary workers and the secretarial staff. 2,641 copies of the "Help Yourself" Annual were sold compared with 4,376 in 1935, and the Hospital received £150 compared with £321 10s. in 1935. The "Help Yourself" Scheme had to be substantially altered and as it stood in 1936 was not, from our results, so attractive to the public as hitherto.

LADIES' LINEN LEAGUE.

60. The League has had yet another year of successful work. Full details are given in the separate report published by the League. Mention has already been made of the death of Mrs. Hall-Jones, who was Chairman of the League since 1925 until her resignation in April, 1936. Mrs. Stowell, who has done so much for the League and for the Hospital, was elected Chairman in place of Mrs. Hall-Jones and Mrs. K. M. J. Mackenzie took over the office of Honorary Treasurer from Mrs. Stowell.

The total income of the League for the year was no less than £645 12s. 7d., from which the Hospital was supplied with all the linen, blankets, quilts, towels, etc., required as well as the Nursing and Domestic Staff uniforms.

The items were as follows:—

- 78 pairs Linen Sheets.
- 52 pairs Cotton Sheets.

- 60 Draw Sheets.
- 36 Quilts.
- 24 Blankets.
- 24 Cot Rugs.
- 24 Pillow Cases.
- 162 Turkish Towels.
- 24 Huckaback Towels.
- 48 Roller Towels.
- 12 Table Cloths.
- 6 Afternoon Tea Cloth³.
- 24 Table Napkins.
- 24 Tray Cloths.
- 12 Tea Cloths.
- 9 doz. Basin Cloths.
- 4 doz. Locker Cloths.
- 12 Surgeons' Coats.
- 12 Dressing Gowns.
- 70 yards Anaesthetic Towelling.
- 640 yards Apron Material.
- 720 yards Dress Material.
- 23 doz. Caps.
- 130 yards Calico.
- 208 yards Casement Cloth.
- 100 yards Green Surgical Material.
- 270 yds. Huckaback Towelling Cretonne.
- 15 yards Damask.
- 250 yards Pillow Case Material.
- 126 yards Turkish Towelling.
- 60 yards Flannel.
- Sewing Materials, etc.

In addition, £40 was added to the special fund, started in 1935, towards the cost of equipment of the new Hospital extensions now in hand.

61. **Pound Day** was again organised by the Ladies' Linen League in conjunction with the Matron. The gifts in kind weighed 10,074 lbs.—a record—and £44 9s. 6d. was received in money.

HOSPITAL DRESSINGS ASSOCIATION.

62. Under the presidency of Mrs. Leslie Horder the Association has carried on its invaluable work. The full year's work was as follows:—

Roller Bandages	1,790
Many-tail Bandages	113
Face Masks	87
Side Towels	157
Anaesthetic Masks	114
Grey Coats	6
Nightingales	6
Bed Socks (pairs)	9
Gowns	14
Bolster Covers	9

REPORT OF THE COMMITTEE OF MANAGEMENT—

Abdominal Packs	163
Surgeons' Gowns	36
Huckaback Towels	98
Pillow Cases	119
Pillow Covers	32
Pink Coats	50
Pyjama Suits	8
Surgeons' Caps	12
Nurses' Caps	16
Maids' Aprons	16
Lavatory Cloths	33
Surgical Towels	9

2,897

LADIES' MENDING PARTY.

63. This organisation (the Toc H League of Women Helpers) has continued the valuable assistance which it has given for so many years. The party attends the Hospital regularly and repairs large quantities of

linen, etc. The valuable work done is greatly appreciated.

LIBRARY.

64. The Honorary Librarians, Miss Rudge and Mr. Kilner, have continued the good work they do so regularly for the benefit of the patients. Many gifts of books have been received but new books are always wanted. The patients are very appreciative of the service given.

PROVIDENT DISPENSARY.

65. Founded in 1869, the Provident Dispensary was the forerunner of the old Cottage Hospital. It still continues to do good work for a section of the public. The work done by the Voluntary helpers, Miss Watson, Mrs. Rowe and Mrs. Hoskins in taking and recording members' payments is very valuable. The account is given on page

THANKS.

66. The Committee wish to record their deep gratitude and appreciation to the hundreds of people who have so generously helped the Hospital during the year. As it is quite impossible to record here all those friends by name, the Committee have generally refrained from mentioning names in this report. They desire particularly, however, to mention the Honorary Officers of the Hospital; the Honorary Medical Staff; the Honorary Chaplain; the Central Hospital Funds; the Ladies' Linen League; the Churches; the Hospital Dressings Association; the Honorary Librarians; the Yellow Box workers and holders; the voluntary workers for the Out-Patients' Canteen; those who have assisted the Almoner and the Samaritan Fund; the organisers of entertainments and special efforts; the Hospital Contributory Associations; the London Blood Transfusion Service; the Mayor and Mayoress of Ealing and the Town Council; the "Middlesex County Times" and the "West Middlesex Gazette"; the Town Ambulance Service; the Fire Brigade; the many organisations which have given direct help; and the staff of the Hospital generally.

INVITATION.

67. The Committee feel that the great work being carried out by the Hospital can only be appreciated by a personal inspection. They do urge, therefore, that subscribers and friends will make every endeavour to visit the Hospital. This can be done at any time by appointment with the House Governor, Mr. R. A. Mickelwright.

CONCLUSION.

The many items detailed in this report indicate intense activity and progress. With the plans ahead for extensive enlargement, the Committee conclude by asking for full support in carrying out the heavy task which they have undertaken, and they stress the necessity for every possible effort. They will do their utmost to make the Hospital efficient and adequate for the needs of the district. As it grows to a large institution so will they keep before them the welfare of the patients and staff in all ways possible.

ROBERT WILSON,
Chairman.



By Day.

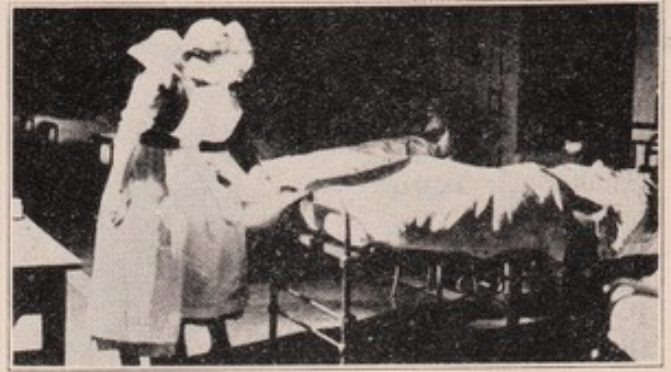

By Night.

The Prince George Ward.



The Princess Elizabeth Children's Ward.
Showing the Sun Windows.



Showing the Royal Pictures.

THE FINANCIAL POSITION

A Summary of the Accounts are set out in detail on pages to

GENERAL ASSETS.

	£	s.	d.	£	s.	d.
Land, Buildings and Equipment of the Hospital at cost, from 1st January, 1905				116,969	16	6
Endowment Fund Investments at cost	17,887	0	6			
Awaiting investment, 31st December, 1936	2,787	5	11			
				20,674	6	5
General Fund Investments at cost				5,758	10	9
Building Fund Investments at cost				5,853	9	3
Total General Assets ...	£149,256	2	11			

GENERAL FUND—HOSPITAL MAINTENANCE ACCOUNT.

	£	s.	d.	£	s.	d.
Net Cash and Credits, 1st January, 1936 (see A below) ...				3,092	19	11
Receipts during the year	27,790	18	2			
Less Expenditure during the year	23,974	6	3			
Surplus for year				3,816	11	11
				6,909	11	10
Less Transfer to Building Fund				3,750	0	0
Net Cash and Credits, 1st January, 1937 (see B below) ...	£3,159	11	10			

A.

	£	s.	d.
Cash at Bank and in hand	1,760	0	2
Grants and payments due for services rendered	2,354	15	2
Value of stocks in hand	973	4	5
	5,087	19	9
Less accounts to be paid	1,994	19	10
	£3,092	19	11

B.

	£	s.	d.
Cash at bank and in hand	1,077	16	10
Grants and payments due for services rendered	2,676	6	11
Value of stocks in hand	961	0	4
	4,715	4	1
Less accounts to be paid	1,555	12	3
	£3,159	11	10

BUILDING FUND INCOME AND EXPENDITURE ACCOUNT.

	£	s.	d.	£	s.	d.
Debt (overdraft at Bank), 1st January, 1936				14,281	14	8
Receipts during year	9,999	1	0			
Add Transfer from General Fund	3,750	0	0			
	13,749	1	0			
Expenditure during the year—						
Ordinary	£7,336	6	9			
Investment (purchase of property, etc.)	3,275	12	11			
	10,611	19	8			
				3,137	1	4
Debt, 1st January, 1937 ...	*£11,144	13	4			

*Made up of Overdraft at Bank, £10,133 16s. 8d.; Accounts to be paid £1,455 0s. 5d.;

Less money due £444 3s. 9d.; total, £11,144 13s. 4d.

SAMARITAN FUND INCOME AND EXPENDITURE ACCOUNT.

	£	s.	d.	£	s.	d.
Cash in hand and at Bank, 1st January, 1936				37	13	1
Receipts during year	606	17	4			
Expenditure during year	608	13	6			
Excess of Expenditure over Income for the year				1	16	2
Cash in hand and at Bank, 1st January, 1937 ...	£35	16	11			

LIABILITIES.

	£	s.	d.	£	s.	d.	£	s.	d.
1. Sundry Creditors—									
(1) General Fund				1,555	12	3			
(2) Buildings and Equipment				1,792	0	5			
							3,347	12	8
2. Loans to Hospital—									
Building Fund							10,133	16	8
3. Capital Accounts—									
(A) Hospital Endowments—									
Per Last Account	19,831	19	6						
Donations (see page 41)	845	3	8						
	20,677	3	2						
Less Loss on Repayment of Stock	2	16	9						
				20,674	6	5			
(B) Special Funds									
(C) Buildings and Equipment Funds—									
Per Last Account	94,244	6	8						
Add Donations during year	9,499	1	0						
(see page 32)									
Add Transfer from General Fund	3,750	0	0						
				107,493	7	8			
(D) General Fund—									
Per Last Account	13,036	15	5						
Add Excess of Income over Ex-									
penditure	3,816	11	11						
	16,853	7	4						
Less Transfer to Building Fund ...	3,750	0	0						
				13,103	7	4			
(E) Suspense Funds									
							141,271	1	5
4. Unexpended Income Balances of Special Funds—									
Samaritan Fund				35	16	11			
Nurses' Recreation Fund				22	1	0			
							57	17	11
							£154,810	8	8

I have audited the above Balance Sheet and Income and Expenditure Account, and information and explanation I have required, and have found them to be in accordance the Revised Uniform System. There is a further liability on the Buildings and Equipment verified the Investments from the certificate of the Westminster Bank.

19th March, 1937.

ASSETS.

	£	s.	d.	£	s.	d.
1. Cash at Bank and in hand—						
On account of—						
(A) Endowments	2,787	5	11			
(B) Special Funds	57	17	11			
(C) Buildings and Equipment Funds	337	0	0			
(D) General Fund	1,077	16	10			
(E) Suspense Funds						
				4,260	0	8
2. Stocks of Unissued Stores on hand				961	0	4
3. Sundry Debtors—						
General Fund	2,676	6	11			
Buildings and Equipment	444	3	9			
				3,120	10	8
4. Investments (as detailed on pages 26 and 27)—						
(A) Hospital Endowments	17,887	0	6			
(B) Special Funds						
(C) Buildings and Equipment Funds	5,853	9	3			
(D) General Fund	5,758	10	9			
(E) Suspense Funds						
				29,499	0	6
5. Land, Buildings and Equipment of the Hospital—						
Expenditure from 1st January, 1905, to 31st December,						
1935	109,633	9	9			
Expenditure during the year to 31st December, 1936	7,336	6	9			
				116,969	16	6

£154,810 8 8

have compared them with the books and vouchers of the Hospital. I have obtained all the therewith. To the best of my knowledge and belief they are drawn up in accordance with Funds which is omitted from the accounts as the amount is not yet ascertained. I have

(Signed) G. G. STICKLAND, F.C.A.
88, Chancery Lane, W.C.2.

GENERAL FUND.

INCOME AND EXPENDITURE

		INCOME.					
ORDINARY.					£	s. d.	£ s. d.
I. Voluntary Gifts.							
1. Subscriptions, Donations, etc :—							
Annual Subscriptions (see page 41)		998	10	3			
Donations (see page 41)		3,976	13	10			
Box Collections (see page 41)		708	11	4			
Gifts in kind		613	12	11			
					6,297	8	4
2. Central Funds :—							
King Edward's Hospital Fund		1,200	0	0			
Grant in respect of out-patients referred to District Nursing Association in 1935, in relief of the out-patient department ..		0	19	6			
Hospital Sunday Fund		330	0	0			
					1,530	19	6
							7,828 7 10
II. Receipts on Account of Services Rendered.							
1. Contributions on Account of Services to Patients :—							
(a) From Patients and their Societies :—							
Patients		5,811	13	5			
Contributory Schemes :—							
Hospital Saturday Fund		1,556	7	6			
Hospital Saving Association		4,700	10	10			
Approved Societies		107	15	4			
Other Sources		62	0	1			
		12,238	7	2			
(b) From Public Authorities :—							
Borough of Ealing		446	7	8			
Southall-Norwood Urban District Council		250	0	0			
County Council of Middlesex		15	15	0			
		682	2	8			
					12,920	9	10
2. Fees :—							
Nurses' and Probationers' Fees					70	10	0
3. Other Receipts :—							
Opticians					5	1	9
							12,996 1 7
III. Invested Property.							
Interest, Dividends, etc.							943 9 8
							21,767 19 1
ORDINARY Income ..							
EXTRAORDINARY.							
Legacies (see page 41)							6,022 19 1

Total Income .. £27,790 18 2

ACCOUNT for the year ended 31st DECEMBER, 1936

		EXPENDITURE.			
ORDINARY.		£	s. d.	£	s. d.
I. Provisions			3,559	19 0
II. Surgery and Dispensary.					
1. Drugs, Chemicals, Disinfectants, etc.	1,109	15 9		
2. Dressings, Bandages, etc.	388	8 5		
3. Instruments and Appliances	1,011	7 3		
4. Wines and Spirits	17	14 2		
5. Salaries and Wages of Dispensing Staff	385	19 6		
6. Sundries	104	16 7		
				3,018	1 8
III. Domestic.					
1. Renewal and Repair of Furniture, Bedding, Crockery, etc.	689	8 2		
2. Laundry	1,035	9 4		
3. Cleaning and Chandlery	267	7 2		
4. Water	104	12 4		
5. Fuel and Lighting	1,477	15 2		
6. Uniforms	193	3 4		
7. Sundries	7	5 1		
				3,775	0 7
IV. Salaries and Wages (Maintenance).					
1. Medical	1,125	10 2		
2. Nursing	4,111	11 8		
3. Other Officers and Employees	3,914	15 10		
4. Pensions	13	0 0		
				9,164	17 8
V. Miscellaneous.					
1. Printing, Stationery, Postages, Telephones, etc.	342	0 11		
2. Advertisements	62	18 6		
3. Insurance of Buildings, Equipment, Stores, etc.	168	3 6		
4. Garden	76	13 9		
5. Sundries	57	10 9		
				707	7 5
VI. Administration.					
1. Salaries	1,114	0 9		
2. Pensions	100	0 0		
3. Printing, Stationery, Postages, Telephones, etc.	271	11 4		
4. Advertisements	—	— —		
5. Law Charges	—	— —		
6. Auditor's Fee	31	10 0		
7. Sundries	67	2 2		
				1,584	4 3
				21,809	10 7
VII. Establishment.					
Renewals and Repairs to Buildings and Plant			460	0 10
VIII. Finance.					
1. Interest	289	13 10		
2. Appeals	1,023	17 11		
3. Rent	—	— —		
4. Rates and Taxes	326	1 8		
				1,639	13 5
				23,909	4 10
Ordinary Expenditure					
EXTRAORDINARY.					
1. Contributions to other Institutions :—					
Greater Ealing Nursing Association	63	0 0		
District Nursing Association for attendance on out-patients referred to them	0	19 6		
Deficit on Provident Dispensary	1	1 11		
Extraordinary Expenditure			65	1 5
Total Expenditure			£23,974	6 3
Balance being excess of Total Income over Total Expenditure for the Year			*3,816	11 11
				£27,790	18 2

*Of this surplus, the sum of £3,750 has been transferred to the Buildings and Equipment Funds (see page 32).

HOSPITAL ENDOWMENTS

	£	s.	d.
1898—Collected in the Private and Elementary Schools of Ealing, on the occasion of the "Diamond Jubilee" (1897) of H.M. Queen Victoria, to endow a "Jubilee" Cot for Children under 4 years of age	219	0	0
1906—Donations from the late Mrs. Thain Davidson, being part of a Memorial Fund to the late Rev. Dr. Thain Davidson to endow a Cot, to be known as the "Thain Davidson" Cot for Children over 4 years of age	219	0	0
1911—Donation from C. E. and Beaumont Shephard	500	0	0
1911—Donation from Miss Collinson	80	0	0
1912—Legacy under the will of the late Richard Thomas	200	0	0
1913—Legacy under the will of the late J. W. Tidy	90	0	0
1915—"In Memoriam, Leslie Morley Horder, to endow a Cot"	300	0	0
1916—Legacy under the will of the late Mrs. Annie Fraser	900	0	0
1920—Dr. Caley Memorial	1,100	16	6
1924 } to } Donations from Mrs. E. E. Hogg, in memory of her husband, the late Dr. A. J. Hogg 1935 }	5,250	0	0
1928 } to } Legacy under the will of the late J. W. Berry 1930 }	3,500	0	0
1928—Donation from the late John Sanders	2,500	0	0
1929—Legacy from the late Mrs. A. K. Ogg	100	0	0
1929—Donation—Anonymous	1,000	0	0
1929—Donation from Mrs. Whittle, in memory of her husband the late J. H. Whittle ..	500	0	0
1929—Legacy under the will of the late L. Matthey	500	0	0
1931—Legacy under the will of the late H. W. Clarke	500	0	0
Donation from Dancers' Cot Fund	500	0	0
1932—Bonus on War Loan	71	9	10
1934—Profit on redemption—Huddersfield 3% Stock	75	8	3
1934—Legacy under the will of the late John Sanders	2,000	0	0
1936—Donation—T. H. Bull to endow the "Evelyn Bull" Cot	500	0	0
1936—Donation under covenant—Alexander H. Hay to endow the "Marjorie Newton Hay" Cot	71	8	7
	20,677	3	2
Less Loss on repayment of New South Wales 5% Inscribed Stock	2	16	9
	£20,674	6	5

SCHEDULE OF INVESTMENTS

A. HOSPITAL ENDOWMENTS.

	Face Value			Cost Price		
	£	s.	d.	£	s.	d.
South Australian Government 5% Registered Stock 1945/1975	500	0	0	438	0	0
Ealing Corporation 4½% Debentures	1,770	0	0	1,770	0	0
Ealing Corporation 5% Redeemable Stock 1946/1950	1,700	0	0	1,750	0	0
Ealing Corporation 3¼% Debentures	100	0	0	100	0	0
War Loan 3½% 1952 Inscribed	7,400	17	7	7,551	19	3
Consolidated Stock 2½%	2,463	1	0	1,100	16	6
New South Wales 5% Inscribed Stock 1945/1965	250	0	0	248	4	9
Conversion Stock 3½% Inscribed	754	10	0	750	0	0
New Zealand 4½% Inscribed Stock 1948/1958	524	17	7	500	0	0
Funding Stock 3% 1959/1969 Inscribed	700	0	0	686	0	0
Stoke-on-Trent 3¼% Redeemable Stock 1955/1965	100	0	0	100	0	0
City of Sheffield 3% Redeemable Debenture Stock 1954	1,000	0	0	985	0	0
Ealing Corporation 3% Debentures	250	0	0	250	0	0
Dumfries County Council 3% Redeemable Stock 1958/63 (part paid) ..	1,000	0	0	595	0	0
Aberdeen Corporation 3% Redeemable Stock 1953/63 (part paid) ..	1,000	0	0	195	0	0
Southampton Corporation 3% Redeemable Stock 1959/64 (part paid) ..	500	0	0	122	10	0
Funding Loan 2¾% Inscribed 1952/57	500	0	0	492	10	0
Manchester Corporation 3% Redeemable Consolidated Stock 1958/63 (part paid)	300	0	0	178	10	0
Bristol Corporation 3% Redeemable Stock 1958/63 (part paid)	300	0	0	73	10	0
				17,887	0	6
Cash awaiting investment (including £1,920 reserved in respect of the partly paid Stocks)				2,787	5	11
				£20,674	6	5

B. SPECIAL FUNDS.

NIL

C. BUILDINGS AND EQUIPMENTS FUNDS.

Properties purchased for extension but not yet occupied by the Hospital £5,853 9 3

D. GENERAL FUND.

	Face Value			Cost Price		
	£	s.	d.	£	s.	d.
Conversion Stock 4½% 1940 Inscribed	600	0	0	600	0	0
Conversion Stock 3½% Inscribed	1,058	0	6	859	17	2
War Loan 3½% 1952 Inscribed	500	0	0	475	0	0
Commonwealth of Australia 5% Registered Stock 1945/1975	1,689	6	1	1,680	0	0
New Zealand 4½% Inscribed Stock 1948/1958	164	13	8	157	10	0
Ealing Corporation Debenture 4½%	500	0	0	500	0	0
Commonwealth of Australia 3¾% Registered Stock 1948/1953	1,000	0	0	955	3	7
Consolidated Stock 2½% Inscribed	135	0	0	75	0	0
Town of Maisonneuve 4½% Bearer Bonds	200	0	0	176	0	0
Japanese Imperial Government 4% Bearer Bonds 1910	400	0	0	280	0	0
				£5,758	10	9

(Market Value at 31st December, 1936, £6,414 5s. 8d.)

E. SUSPENSE FUND.

NIL

GENERAL

IN-PATIENTS

	1936	1935
In Hospital on 1st January	106	100
Admitted during the year	1879	1969
Total treated	1985	1069
General Ward Patients :—		
Men	463	476
Women	745	787
Children	571	579
Satisfactory	903	1763
Relieved	787	125
Died	80	83
Remaining in Hospital	109	98
	1936	1935
Making Payment	525	636
*Treated Free	177	233
Per Hospital Saving Association	680	632
Per Hospital Saturday Fund	226	204
Members of other Schemes	20	5
Public Authorities	85	80
Staff	16	12
Road Accident Cases outstanding	50	40
	1779	1842
Private Ward Patients	100	127
	1879	1969
Major and Minor Operations	1072	1368
Road Accidents :—		
In Hospital on 1st January	9	9
Admitted during the year	117	104
	126	113
Aggregate period in Hospital	429 Wks 2 dys	381 Wks 1 day
Amount recovered for treatment given in 1936	£404 10 5	£361 1 9
Amount recovered for treatment previously given	£415 10 0	£360 5 8
Total cost to Hospital	£1,388 0 6	£1,200 12 0

*In some cases, although no direct payment for treatment was made, patients had contributed regularly to Hospital Collecting Boxes in their places of employment.

PATHOLOGICAL

Blood Count	304	Blood Malaria Parasites	2
Blood Haemoglobin	8	Blood Sugar	128
Blood Reticulocytes	5	Blood Sugar Curve	5
Blood Grouping	23	Blood Calcium	4
Blood Sedimentation Rate	10	Blood Phosphorous	4
Blood Fragility	2	Blood Urea	37
Blood Van der Bergh	4	Blood Uric Acid	1
Blood Widal Reaction	3	Mantoux Reaction	7
Blood Culture	8	Skin Protein Reaction	4
Blood Carbon Monoxide Estimation	1	Nails? Ringworm	1
Blood Wasserman Reaction	127	Calculus for analysis	1
Blood Gonoccal C.F.T.	1	Tooth for Bacteriology	1

STATISTICS

OUT-PATIENTS

	New Out-Patients		Out-Patient Attendances	
	1936	1935	1936	1935
General Out-Patients (including road accidents and casualties)	5233	6176	20809	19066
Surgical	441	415	691	686
Massage and Electrical	928	792	21469	18975
Sunlight	122	83	2066	1825
X-Ray	3331	3888	4351	7650
Ophthalmic	353	337	1119	1035
Voluntary Hospitals Ophthalmic Clinic	83	—	83	—
Gynæcological	526	484	708	659
Ear, Nose and Throat	973	923	2055	2060
Orthopædic	411	290	1503	1072
Dental	116	156	248	333
Medical	485	411	1159	1100
Dermatological	455	388	1636	1258
Chiropody	32	20	150	62
	13,489	14,363	58,052	55,781
Minor Operations (included in above)	977	1032		

OTHER DEPARTMENTS

X-RAY :—	1936	1935
Diagnostic :		
In-Patients	569	694
Out-Patients	3189	3020
Number of Radiograms	7766	6816
Deep and Superficial Therapy :		
Patients	142	107
Attendances	988	1004
DISPENSARY :—		
Medicines, Lotions, Ointments, etc., Dispensed :		
In-Patients	25015	23446
Out-Patients	12466	11037
Provident Dispensary	7807	7624
	45288	42107

EXAMINATIONS, 1936

Vomit	1	Throat Swabs	75
Urine	166	Nasal Swabs	57
Faeces	52	Vaginal Swabs	39
Sputum	81	Vaccines	3
Urea Concentration	12	Cerebro-Spinal Fluid	42
Zondek Ascheim	7	Sections	378
Pus	36	Miscellaneous	3
Guinea Pig Innoculations	3	Pleural Fluid	7
Theatre Material	20		
Synovial Fluid	1		1,700
K.E.M.H. Milk	1		
Fractional Test Meal	25		

STATISTICAL TABLES

Compared with those of the previous

IN-PATIENTS.

(a) Number of Beds and In-Patients.

	Numbers in 1936.	Previous year.
1. Beds:—		
(a) Complement at 31st December	131	133
(b) Average Daily Complement during the year	132.31	133
(c) Average Daily Number Closed during the year owing to:—		
(i) Re-building or Extension Schemes	1.80	2.11
(ii) Repairs, Re-Decoration, Cleaning or Infection22	.81
(iii) Other causes	—	—
(d) Average Daily Number Open during the year	130.29	130.08
(e) Average Daily Number Occupied during the year	114.01	108.63
2. Number of In-patients in the Hospital at beginning of year	98	100
3. " " " admitted during year	1,879	1,969
4. " " " in the Hospital at the end of the year	109	98
5. Average number of days each Patient was resident	22.33	20.11
(Ascertained by dividing the yearly total of daily counts, viz., 41,728, by the number of Patients treated, to a conclusion, <i>ie.</i> , (2) + (3) — (4).		
6. Number of Patients admitted and discharged during the year who were resident for		
(i) only 1 day	48	42
(ii) 2 and 3 days	314	344

(b) Annual Expenditure on In-Patients apart from that on Out-Patients.

Average cost of each In-Patient per week and average cost of each In-Patient.

	Expenditure on In-patients, 1936.	Average cost of each In-patient per week, 1936.	Average Total Cost of each In-Patient. 1936.	Average cost of each In-patient per week, 1935.	Average Total Cost of each In-Patient. 1935.
	£	£ s. d.	£ s. d.	£ s. d.	£ s. d.
1. Provisions	3,136	10 6	1 13 7	10 2	1 9 3
2. Surgery and Dispensary	1,888	6 4	1 0 3	6 6	18 7
3. Domestic	3,398	11 5	1 16 4	11 7	1 13 4
4. Salaries and Wages (Maintenance)	7,570	1 5 4	4 1 0	1 4 6	3 10 4
5. Miscellaneous	623	2 1	6 8	2 5	7 0
6. Administration	1,303	4 4	14 0	4 5	12 9
Statistical Cost	17,918	3 0 0	9 11 10	2 19 7	8 11 3
7. Establishment: Renewals & Repairs	368	1 3	3 11	1 0	2 10
8. Finance	1,261	4 3	13 6	4 1	11 10
Total Cost	19,547	3 5 6	10 9 3	3 4 8	9 5 11

31st December, 1936

year ended 31st December, 1935.

OUT-PATIENTS.

(a) Numbers.

	Numbers in 1936.	Previous year.
1. Total number of new Out-Patients	13,489	14,363
2. Total number of Out-Patient Attendances	58,052	55,781
(a) Number of Patients on books at the beginning of the year	850	784
(b) Number of Casualty Patients included in No. 1 above ...	4,256	5,144
(c) Number of Maternity Patients included in No. 1 above, attended at home	—	—
(d) Number of Attendances on Maternity Patients included in No. 2 as above	—	—

(b) Annual Expenditure on Out-Patients and average Cost of each Out-Patient Attendance and of each Out-Patient.

	Expenditure on Out-Patients 1936.	Average cost of each Out-Patient Attendance 1936	Average Total Cost of each Out-Patient, 1936	Average Cost of each Out-Patient Attendance 1935	Average Total Cost of each Out-Patient 1935
	£	d.	d.	d.	d.
1. Provisions	424	1.75	7.53	1.63	6.33
2. Surgery and Dispensary ...	1130	4.66	19.96	4.20	16.31
3. Domestic	377	1.56	6.70	1.56	6.08
4. Salaries and Wages (Maintenance) ...	1,595	6.60	28.37	6.07	23.56
5. Miscellaneous	84	.35	1.50	.44	1.71
6. Administration	281	1.16	5.16	1.16	4.53
Statistical Cost	3,891	16.08	69.22	15.06	58.52
7. Establishment: Renewals and Repairs	92	.38	1.64	.38	1.47
8. Finance	379	1.56	6.74	1.58	6.11
Total Cost	4,362	18.02	77.60	17.02	66.10

BUILDINGS AND EQUIPMENT FUNDS

for the Year ended 31st December, 1936.

INCOME.		£	s.	d.
Annual Subscriptions (see page 41)	104	14	0
Donations (see page 41)	3,368	7	9
King Edward's Hospital Fund	750	0	0
Legacy—William Hurst	5,168	15	4
Rents	107	3	11
		9,499	1	0
Transfer from Investments		500	0	0
		£9,999	1	0

		EXPENDITURE.			
		£	s. d.	£	s. d.
Extension Scheme 4—					
Section 1.—Purchase of					
Property	2,003	0	2		
Transfer from Investments	500	0	0		
	2,503	0	2		
Section 2.—Construction	4,279	1	3		
				6,782	1 5
Sundry Additions—					
To existing Buildings and Plant				554	5 4
				7,336	6 9
Balance being excess of					
Income over Expenditure for the year ..				2,662	14 3
				£9,999	1 0

To Balance due to Bank	10,133	16	8	
„ Sundry Creditors ..	1,455	0	5	
				11,588 17 1
„ Transfer from General Fund Surplus ..	3,750	0	0	
„ Excess of Income over Expenditure for the year (per account above)	2,662	14	3	
				6,412 14 3
				£18,001 11 4

By Balance due to Bank			
1st January, 1936 ..	14,281	14	8
" Property purchased			
for eventual use in			
connection with Ex-			
tension Scheme 4			
temporarily held as			
an Investment ..	3,275	12	11
" Sundry Debtors ..	444	3	9
	£18,001	11	4

(Signed) G. G. STICKLAND, F.C.A.
19th March, 1937.

PROVIDENT DISPENSARY

Year ended 31st December, 1936.

	£	s.	d.	£	s.	d.
To Stock	106	0	0			
" Salaries	100	0	0			
" Drugs and Dressings	116	16	5			
" Sundries	8	5	0			
" Printing	5	0	0			
" Lighting, etc. .. .	10	0	0			
" Medical Fees .. .	332	4	8			
By Members' Payments ..				415	5	8
" Fines and Renewals ..				42	1	3
" Medicines Sold .. .				103	0	6
" Stock				116	16	9
" Excess of Expenditure over Income carried to Income and Expenditure Account						
				1	1	11
	£678	6	1	£678	6	1

(Signed) G. G. STICKLAND, F.C.A.,
88, Chancery Lane, W.C.2.

19th March, 1937.

SAMARITAN FUND

(Incorporating the Victoria Hall Trust Fund).

Year ended 31st December, 1936.

	£	s.	d.	£	s.	d.
To Balance brought forward	37	13	1			
„ Patients' Payments ..	606	17	4			
By Instruments and Appliances				383	11	2
„ Convalescent Homes				212	10	8
„ Ambulances				0	18	0
„ Sundries				11	13	8
„ Balance in Hand ..				35	16	11
	£644	10	5	£644	10	5

(Signed) G. G. STICKLAND, F.C.A.,
88, Chancery Lane, W.C.2.

19th March, 1937.

RECENT DEVELOPMENTS OF KING EDWARD MEMORIAL HOSPITAL

EALING

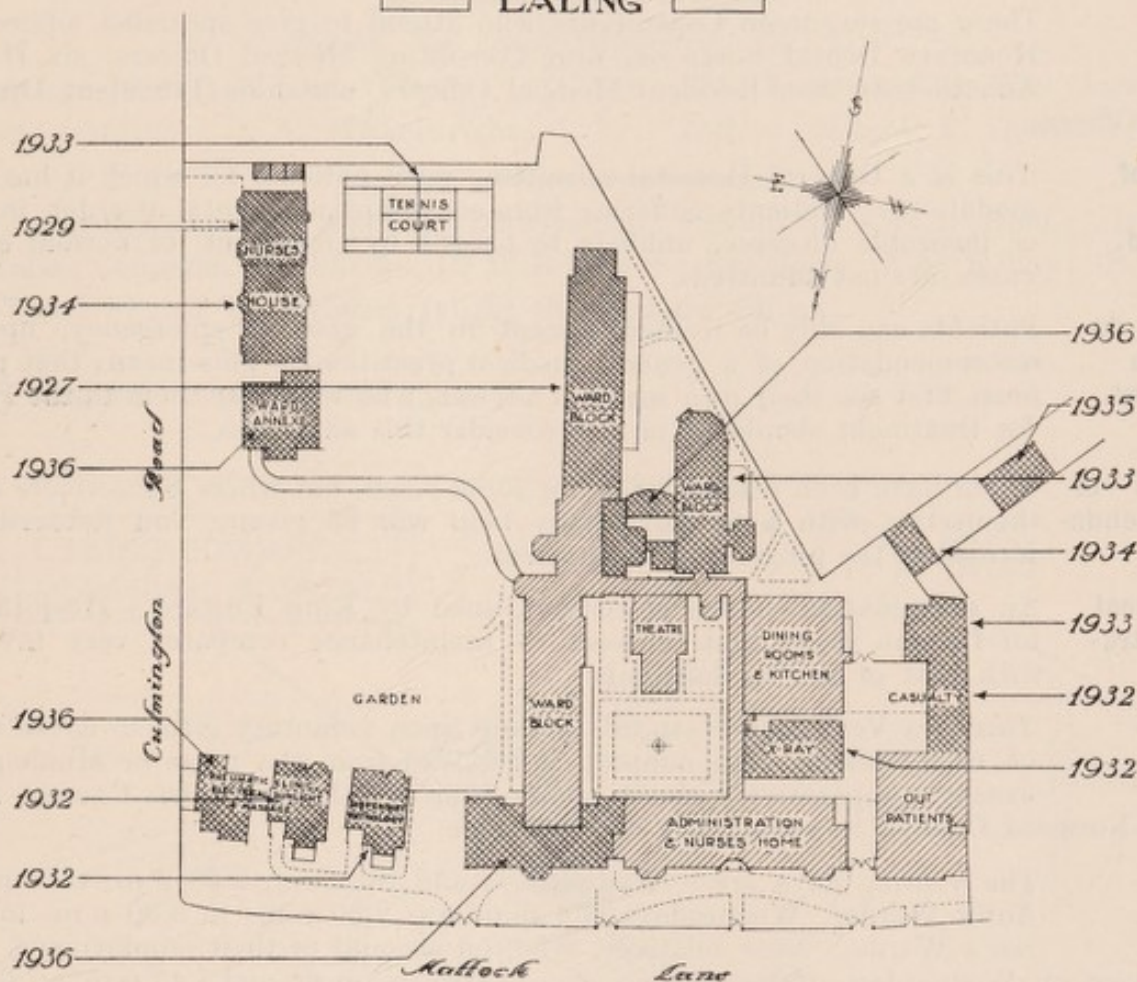

1927 to 1936
70 Beds to 131
1,062 In-Patients to 1879
31,242 Out-Patient Attendances to 58,052

Holt, Francis Perkins
 Chubbuck Architects
 Parliament House, 1901

GENERAL INFORMATION.

Management. The Hospital is controlled by the Subscribers, who annually contribute 10s. 6d. or upwards to the general funds of the Hospital. They appoint the Committee of Management, which is the executive body. The Subscribers also appoint a General Committee, who watch the Management on their behalf, and to whom the Committee of Management report quarterly.

Medical Staff. There are seventeen Consultants who attend to give specialist advice, three Honorary Dental Surgeons, four Consulting Medical Officers, six Honorary Anaesthetists, four Resident Medical Officers, and nine Provident Dispensary Medical Officers.

Classes of Patients Admitted. This is a General Hospital admitting most patients for which it has accommodation. Patients suffering from consumption, mental disorder, infectious or incurable diseases, unlikely to benefit by treatment, or normal obstetric cases, are not admitted.

What to do to obtain Treatment. Patients can only be treated, except in the case of emergency, upon the recommendation of a general medical practitioner. This means that patients must first see their own medical adviser, who will refer them to the Hospital for treatment should he or she consider this advisable.

"Letters" of Recommendation. These have been discontinued for some years, but where Subscribers identify themselves with a patient, every help will be given, and Subscribers informed of the progress of the patient.

Economical Administration. An examination of the statistics issued by King Edward's Hospital Fund for London shows that the cost of maintenance compares very favourably with that of similar hospitals.

State Support. This is a Voluntary Hospital, relying upon voluntary gifts to cover the cost of maintenance. No support is received from the State or Municipalities, except comparatively small grants from the Ealing Town Council and the Southall-Norwood Council in recognition of work done.

Visiting Patients. The visiting days are:—Wednesdays and Sundays, 2.30 p.m. to 4 p.m. for Adult Wards. Wednesdays and Sundays, 2.30 p.m. to 3.30 p.m. for Children's Wards. Near relatives, who, on account of their employment, are unable to visit on Wednesday afternoon, may do so between 7 p.m. and 7.45 p.m. on that day.

How to help the Hospital. Apart from ordinary contributions, you can take a "Yellow" Box, and put something into it regularly. You can also render valuable assistance by voluntary service:—

- (a) By persuading your friends to help the Hospital.
- (b) By acting as Steward, Programme Seller, etc. at the many Hospital events.
- (c) By acting as a Voluntary Collector for Yellow Boxes or Christmas Collection.
- (d) By addressing envelopes for Appeal letters.
- (e) By organising an Entertainment in aid of the Hospital.
- (f) By first seeing the Hospital, and then telling the public about its great work.
- (g) By gifts in kind and by supporting the Hospital Appeals or Entertainments generally.
- (h) By joining the Ladies' Linen League.
- (i) By joining the Ladies' Mending Party.
- (j) By presenting Books for the Patients' Library.
- (k) By collecting British or foreign postage stamps; also silver paper.

King Edward Memorial Hospital, Ealing

GENERAL INFORMATION

Postal Address: King Edward Memorial Hospital, Ealing, W.13.

Telephone Number: Ealing 4081-2-3.

President: Sir Frank Sanderson, Bt., M.P.

Chairman: Robert Wilson.

Hon. Treasurer: Sir Wm. Jarratt

House Governor: R. A. Mickelwright.

Matron: Miss A. F. Sharp.

How to reach the Hospital: Stations (District and Piccadilly Rlys.) Ealing Broadway, Ealing Common, Northfields; (G.W.R.) Ealing Broadway, West Ealing; 'Buses Nos. 17 and 97 and Trolleybuses (alight St. Leonard's Road).

The Hospital is in Mattock Lane.

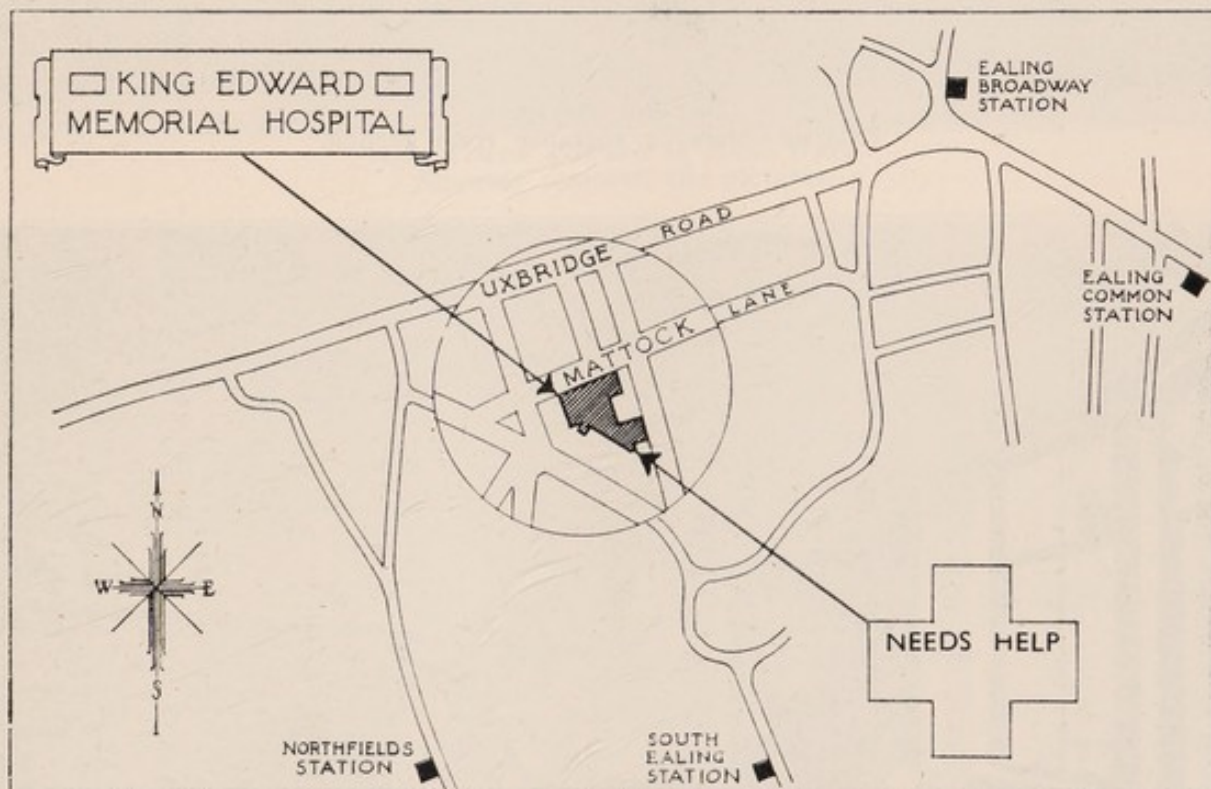

Cheques should be made payable to King Edward Memorial Hospital, Ealing, and crossed Westminster Bank, Ltd., Ealing, a/c payee.

All Enquiries, including requests to view the Hospital, should be addressed to the House Governor.

The Ladies' Linen League. Hon. Secretary Mrs. Hugh Bateman, 22, Park Hill.

The Hospital Dressings Association. Mrs. Leslie Horder, Charlbury, Victoria Road.

EXTENSION OF CHILDREN'S WARD BLOCK, 1936



The Sun Playroom.
Exterior—showing entrance from garden.



The Sun Playroom.
Showing entrance to Princess Elizabeth Ward.



The Prince Edward of Kent Ward,
Showing coloured tile pictures.

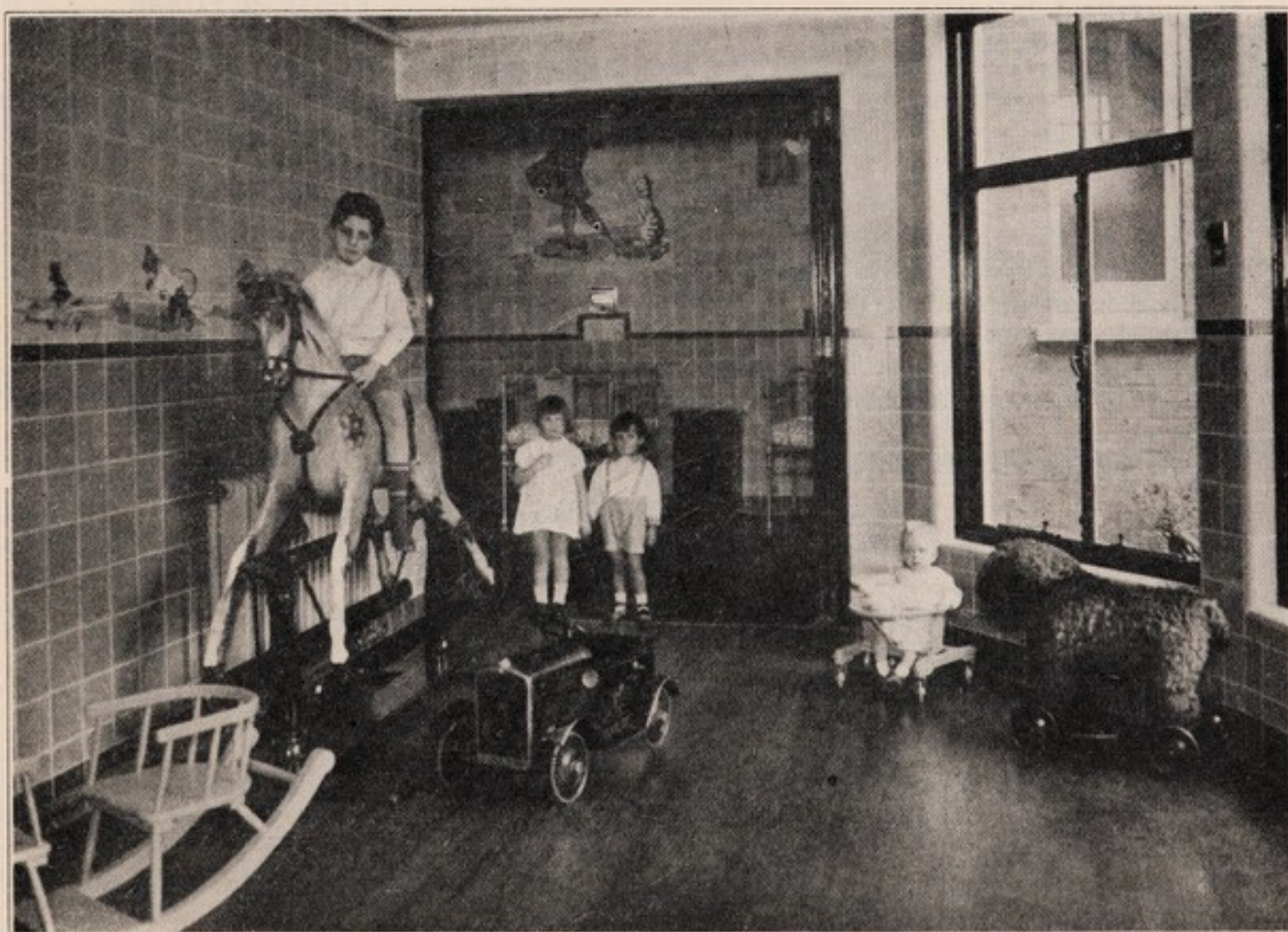

The Sun Playroom forms a connecting link between the Prince Edward of Kent Ward
and the Princess Elizabeth Ward.

ADMISSION OF PATIENTS

EMERGENCY.

The Hospital is open at all times for the treatment of emergencies.

MEDICAL RECOMMENDATION.

Except in emergency, patients are **only** admitted (either for In-patient or Out-patient treatment) upon the recommendation of a Medical Practitioner.

PATIENTS EXCLUDED.

Patients suffering from consumption, mental disorder, infectious or incurable diseases unlikely to benefit by treatment, or normal obstetric cases, are not admitted.

OUT-PATIENTS.

Patients with medical recommendation (see note above) should attend as follows:—

Medical	- - - - -	Dr. J. C. Hawksley	- - - - -	Tuesday at 9 a.m.
Surgical	- - - - -	Mr. C. W. Gordon Bryan	- - - - -	Saturday at 9.30 a.m.
Ear, Nose and Throat	- - - - -	Mr. Cecil Graham	- - - - -	Tuesday at 1.30 p.m.
Ear, Nose and Throat	- - - - -	Mr. J. P. Monkhouse	- - - - -	Saturday at 8.30 a.m.
Orthopaedic	- - - - -	Mr. E. Laming Evans	- - - - -	Wednesday at 1.15 p.m.
Ophthalmic	- - - - -	Dr. Horatio Matthews	- - - - -	Thursday at 8.30 a.m.
Gynaecological	- - - - -	Dr. J. W. Rait Bell	- - - - -	Thursday at 2 p.m.
Dermatological	- - - - -	Dr. J. E. M. Wigley	- - - - -	Friday at 1.30 p.m.
Massage	- - - - -	Dr. J. B. Mason	- - - - -	Wednesday at 3.30 p.m.
Sunlight and Electrical	- - - - -	Dr. E. J. C. Dicks	- - - - -	Friday at 2 p.m.
Rheumatism Clinic	- - - - -	Dr. E. J. C. Dicks and Dr. G. H. Gange	- - - - -	Wednesday at 5 p.m. Friday at 2 p.m. (by appointment only).
X-Ray (Special)	- - - - -	Dr. J. Rhynland Parry	- - - - -	Wednesday at 10 a.m. Friday at 2 p.m. (by appointment only).
X-Ray (General)	- - - - -	- - - - -	- - - - -	Daily, 9 a.m. to 6 p.m.
Fracture Clinic	- - - - -	- - - - -	- - - - -	Tuesday at 1.30 p.m. Thursday at 11.15 a.m.
Varicose Veins and Haemorrhoid Injections	- - - - -	- - - - -	- - - - -	Friday at 11 a.m.
Dental (Extractions only)	- - - - -	- - - - -	- - - - -	Wednesday at 8.30 a.m.
Casualty Cases	- - - - -	- - - - -	- - - - -	Daily between 9.30 a.m. and 11 a.m. only
Children (Medical)	- - - - -	Dr. Reginald Lightwood	- - - - -	Friday 8.30 a.m. (by appointment)

PRIVATE WARDS

These wards are for the use of residents in Ealing, Greenford and Alperton, who are unable to afford Nursing Home treatment.

There is an income limit.

The charge is 4½ guineas per week. Additional charges are made for use of Operating Theatre, Special Nurses, Radiographic Examinations, etc.

Medical Fees are a matter of arrangement between the Patient and his or her Medical Adviser.

Full details may be obtained upon application to the House Governor or the Matron.

ENDOWMENT OF BEDS AND COTS.

The following benefactions confer the privileges of Endowment:—

	Bed	Cot
Permanent Endowment	£1,000	£500
Endowment during life	£250	£150
Annual Endowment (i.e. to name for one year)	£50	£30

PRIVILEGE OF SUBSCRIBERS.

Every Annual Subscriber of half-a-guinea or upwards shall be entitled to have, in respect of his or her subscription, one vote at every Annual or General Meeting of Subscribers held during the same year.

Donors of twenty-five guineas or upwards in one sum shall be Life Subscribers entitled to vote at such meetings.

HISTORICAL

SOME INTERESTING FACTS ABOUT THE HOSPITAL.

	1869	Ealing Provident Dispensary founded.
3 beds	1871	Ealing Cottage Hospital was founded and incorporated with the Ealing Provident Dispensary.
9 beds	1873	Hospital enlarged.
16 beds	1886	Hospital enlarged.
	1888	Branch Dispensary at Ealing Green opened.
19 beds	1893	Hospital further enlarged.
	1896	New Provident Dispensary buildings erected next to the Cottage Hospital.
	1906	Branch Dispensary at Ealing Green closed and transferred to the Hospital.
40 beds	1911	Hospital rebuilt upon new site and opened as King Edward Memorial Hospital by H.R.H. the Princess Christian.
	1912	Mortuary Block added.
70 beds	1915	Children's Ward built. The total beds included twenty temporary ones for military patients.
	1917	X-Ray Plant installed.
	1924	Extension providing for Private, Segregation and Observation Wards, Pathological Laboratory, Staff Quarters, Board Room, and other accommodation, opened by H.R.H. the Duke of York.
	1925	Massage Department added.
104 beds	1927	A new Wing of 42 beds opened by H.R.H. the Princess Mary, Viscountess Lascelles, the Wing being named, by command of His Majesty King George V., the "Queen Alexandra Wing."
106 beds	1928	Two beds added.
	1929	A house, No. 6, Culmington Road, adjoining the Hospital, purchased and opened as a Night Nurses' Home.
109 beds	1931	Three beds added.
	1932	Two houses, Nos. 79 and 80, Mattock Lane, adjoining the Hospital, purchased and re-constructed, enabling the Massage, Electrical, Sunlight, Rheumatism, Dispensing and Pathological Departments to be enlarged, and additional staff quarters to be provided. The Casualty Department also enlarged, an Out-Patient Operating Theatre built, and the X-Ray Department entirely re-constructed, and a Deep X-Ray Therapy Unit added. H.R.H. the Prince George, K.G., G.C.V.O. (Patron of the Hospital) opened this extension.

HISTORICAL—continued.

1933 Work commenced on a further extension consisting of an enlargement of the Children's Ward, and the building of a new Gynaecological Ward above.

1934 The extension commenced in 1933 was completed, and by the King's command the new Wing was named the "Prince George Wing," and the new Ward the "Prince George Ward." By permission of the Duke and Duchess of York the Children's Ward was named the "Princess Elizabeth Ward."

A house, No. 4, Culmington Road, already the property of the Hospital, was re-constructed and linked with the adjoining one, No. 6, Culmington Road, thus providing accommodation for Night Nurses, recreation room, lecture room, etc., etc.

Work was commenced on the re-construction of the Caley and the Thomas Munday Wards to form a second Children's Ward. This with the new wing brought the total number of beds to 133.

133 beds

1935 The second Children's Ward was completed and work commenced on a sun annexe to link the new ward with the main Children's Ward. This extension also includes reconstruction of the Children's Ward, Kitchen, etc. A house, No. 3, Churchfield Road, was purchased and adapted for the use of the Greater Ealing Nursing Association in accordance with a scheme of co-operation entered into during the year between the Hospital and that body.

A new scheme of extension (Extension Scheme 4) was approved by the Subscribers and will be commenced in 1936. The scheme provides for about 78 additional beds and enlargement of nearly all the subsidiary departments, at an estimated cost of £100,000.

In spite of the continual enlargement of the Hospital the Committee found that the accommodation was inadequate to meet the needs of the rapidly growing district. Careful enquiry was, therefore, made with the result that a scheme for further substantial enlargement of the Hospital was prepared. This was designed so far as possible to meet the needs of the immediate future and included the provision of 40 General Ward beds, 38 Private Ward beds, new Operating Theatres, Kitchens, Dining rooms, Staff Quarters and other departments. The scheme, known as Extension Scheme 4, and estimated to cost £100,000, was approved by the subscribers.

1936 The various re-arrangements carried out in 1935 reduced for the time being the bed complement to 131.

131 beds

Building operations in connection with Extension Scheme 4 were commenced, the first contract providing for enlargement of the Administrative and Nurses' Home Block. This will be completed in 1937. Several adjoining properties necessary for future extensions were purchased, including No. 3a, Culmington Road to be adapted in 1937 for use as a General Ward.

SUBSCRIPTIONS AND DONATIONS

LIFE SUBSCRIBERS.

Alston, Mrs. A. E.
 Amherst, Mrs.
 Anonymous (Temple).
 Autotype Co., Ltd.
 Bailey, A. E.
 Bloxam, F. R. T.
 Boughey, George F.
 Box, Geoffrey H. D.
 Brentford Football Club.
 Challoner, Mrs.
 Cole, George.
 Collinson, Miss T. C.
 Davies, Walter, M.B.E., J.P.
 Dornton, A. S.
 Dornton, Mrs. A. S.
 Garner, Willoughby, M.B.E.
 Gibson, Mr.
 Kimmitt, Col. R. R., O.B.E., T.D., D.L.
 Lynes, Chas.
 Merchant, Clr. H. A.
 Moore, W., and Co.
 Mosbacher, E.

Moullin, T. J.
 Moullin, Mrs. T. J.
 Moullin, Miss E. R.
 Muras, T. H.
 Neale, H. H.
 Ormsby, George
 Parsons, B. W.
 Pimblett, J. W.
 Pocock, W. D.
 Rhodes, T.
 Robertson, Mrs.
 Scott, Mrs.
 Shephard, Percy Beaumont (executor of Miss
 A. E. Rogers).
 Singer, H. F.
 Skinner, Sir Sydney and Lady.
 Smerdon, William
 Tomlins, A.
 Virol Ltd.
 Westfield Lodge of Freemasons.
 Whittle, Mrs. J. H.

	Annual Sub- scriptions.	Donations.	Christmas Collections.	Box Collections & Match Stands.		Legacies.
				£	s. d.	
Abrahams, Mr. and Mrs. Isador	5 0 0				
Abrahams, Mr. and Mrs. Joshua	0 10 6				
Accounts Office, K.E.M.H.			0	1 0	
Achille Serre Ltd. (B)	1 1 0				
Acton's Cycle and Supply Stores			0	1 0	
Addley, J. C. 0 10 6					
Aldridge, T. J.	0 10 0				
Alexander, Mrs. E. 1 10 0					
Alexandra Rose Day	650 0 0				
Allam, Miss			0	0 5	
Allen, A. V. 1 0 0					
Allen, John W. 2 2 0					
Allen and Hanbury's Ltd. 1 1 0					
Allman, P. B.		0	6 0		
Allpress, H. F.	2 2 0				
Allsop, Mr. and Mrs. T. 2 2 0					
Almond, Mrs. L. (B)	0 5 0				
Amato, Miss T. 1 1 0			0	3 0	
Ambridge, E. G.	1 1 0				
*Amherst, Mrs. 2 2 0					
Amsden, Mrs.		0	5 0		
Andrews, L. (B)	0 2 0				
Andrews, Mr. and Mrs.	2 0 0				
Angell, Mrs. M. D. T. (1935 and 1936) 2 2 0					
Angold, William 0 10 6					
Anonymous	0 3 3				
*Anonymous (B) 100 0 0					
Anonymous	0 1 0				
Anonymous	0 5 0				
Anonymous	1 10 0				
Anonymous	0 2 6				
Anonymous	0 5 0				
Anonymous	0 1 0				
Anonymous	0 2 6				
Anonymous	2 2 0				

					Annual Sub- scriptions.	Donations.	Christmas Collections.	Box Collections & Match Stands.	Legacies.
					£ s. d.	£ s. d.	£ s. d.	£ s. d.	£ s. d.
Anonymous	1 0 0			
Anonymous	0 10 0			
Anonymous	0 2 6			
Anonymous	0 2 6			
Anonymous	0 1 0			
Anonymous	0 12 6			
Anonymous ("A Well-wisher")	0 5 0			
Anonymous	0 8 0			
Anonymous	2 0 0			
Anonymous	(B)	1 1 0	0 5 0		
Anonymous	1 1 0			
Anonymous	0 2 3			
Anonymous	1 0 0			
Anonymous		0 10 6		
Anonymous (Queen Victoria Pennies)	0 16 8			
Anonymous	0 5 0			
Anonymous	0 10 0			
Anonymous (Bun Pennies)	0 3 10			
Anonymous		0 5 0		
Anonymous		0 5 0		
Anonymous		1 0 0		
Anonymous		0 15 6		
Anonymous		0 5 6		
Anonymous ("A.G.W.")	5 0 0			
Anonymous ("E.L.C.")	3 18 6			
Anonymous ("E.L.W.")	0 10 0			
*Anonymous ("H.T.")	10 10 0				
Anonymous ("Vo.")	0 10 0			
Anonymous ("In memory of one who was well- cared for")	0 10 0			
Anonymous ("Temple")	26 5 0			
Anonymous (Barnfield Road)		0 7 0		
Anonymous (Beaconsfield Road)		0 5 0		
Anonymous (Beaufort Road)		0 7 0		
Anonymous (Carlton Gardens)		0 5 0		
Anonymous (Clarendon Road)		0 5 0		
Anonymous Coldershaw Road)		0 5 0		
Anonymous (Denbigh Road)		0 5 0		
Anonymous (Dorset Road)		0 5 0		
Anonymous (Drayton Gardens, No. 56)		0 7 6		
Anonymous (Elm Grove Road)		0 8 0		
Anonymous (Gloucester Road)		0 10 0		
Anonymous (Gordon Road, No. 84)		0 5 0		
Anonymous (Gunnersbury Avenue)		0 5 0		
Anonymous (Gunnersbury Crescent, No. 25)		0 5 0		
Anonymous (Gunnersbury Park)		0 5 6		
Anonymous (Hillcrest Road)		0 7 0		
Anonymous (Lavington Road)		0 10 0		
Anonymous (Loveday Road)		0 5 0		
Anonymous (Mansell Road, No. 96)		0 5 0		
Anonymous (Mount Park Road)		0 6 0		
Anonymous (North Avenue)		0 7 6		
Anonymous (Oldfield Lane, Greenford)		1 0 0		
Anonymous (Queen's Gardens, No. 18)		0 5 0		
Anonymous (Rockware Avenue, Greenford)		0 5 0		
Anonymous (Rosebery Gardens)		0 5 0		
Anonymous (St. Kilda Road, No. 62)		0 7 6		
Anonymous (St. Kilda Road, No. 64)		0 5 0		
Anonymous (St. Kilda Road, No. 95)		0 5 0		
Anonymous (St. Leonards Road)		0 5 0		
Anonymous (Somerset Road, No. 22)		0 5 0		
Anonymous (South Ealing Road)		0 5 0		
Anonymous (Vallis Way)		0 5 0		
Anonymous (Webster Gardens)		0 5 0		
Anonymous (Westbury Road)		0 5 1		
Anonymous (Western Road)		0 6 0		
Argent, Miss R. B.	0 10 6				
Armfield, F.	1 0 0			
Arms, Miss E. S.		0 10 0		

	Annual Sub- scriptions.	Donations.	Christmas Collections.	Box Collections & Match Stands.		Legacies.
				£	s. d.	
Armstrong, Mr. and Mrs. T. F.	0 6 0			
Arnold, Mrs. and Miss	..	(B)	1 0 0			
*Arthur, Dr. G.	..	2 2 0				
*Ashford, H.	..	12 0 6				
Aspray, H. M.	..	0 10 0				
Associated Equipment Co.	..	25 0 0	400 4 0			
Associated Talking Pictures Ltd.	..		5 5 0			
A.T.P. Studios Ltd.	..		5 5 0	0 11 10	1 11 2	
Atkin, W. O.	..	1 1 0				
*Atkinson, Clr. E. H.	..	0 6 0				
Atkinson, The Misses	..	1 1 0				
Auerbach, Mrs. E. I.	..	0 10 0				
Autotype Co., Ltd., Ealing	..		0 11 0			
Autotype Co., Ltd., W.C.1.	..	(B)	26 5 0			
Avenue Club	..				0 11 1	
Aykroyd, Mrs.	..	1 0 0				
Bacon, F. D.	..	1 1 0				
Badger, J. E.	..				1 7 11	
Badminton Club	..	(B)	5 7 0			
Baglow, Mrs. F. M.	..		0 5 0			
Bagnall, E. J.	..		0 5 0			
*Bailey, Miss Ada	..	5 5 0	1 5 0			
*Bailey, Miss Alice	..	5 5 0	1 5 0			
*Bailey, Miss Annie	..	5 5 0	1 5 0			
Bailey, A. E. (for Purchase of Coal)	..		24 18 9			
Bailey, Major L. T.	..		1 1 0			
Bailey, T. E.	..		0 3 0			
Baker, A.	..		0 2 6			
Baker, F. E.	..	1 1 0				
Baker, F. H.	..	1 1 0		0 5 6		
Baker, Mrs. Hugh	..	1 0 0				
Balkham, W.	..	(B)	0 6 0			
Ball, T. P. F.	..		0 5 0			
Ballands, L. V.	..	0 10 0				
Banbury, Mr. and Mrs. Bray	..	1 1 0				
Banks, The late Mrs. E.	..				5,500 0 0	
Bannister, S.	..	0 10 6				
Barclay's Bank Ltd.—						
Broadway, W.5.	..	5 5 0			0 1 10	
Broadway, W.13	..				0 1 11	
Pitshanger Lane	..				0 0 9	
Uxbridge Road, W.13	..				0 0 10	
Barclay's Bank Sports Club	..	(S)	1 0 0			
Barker, Mrs. W. W.	..		0 10 0			
Barlow, Mr. and Mrs.	..	1 1 0				
*Barnard, Miss A. C. (1935 and 1936)	..	1 11 0				
Barnard, G.	..	1 1 0				
*Barnard, Miss O.	..	1 7 1				
*Barnes, C. J.	..	1 7 1				
Barnes, Mr. and Mrs.	..	0 10 6				
*Barnes, S. W.	..	4 1 3				
Barnes and Clark Ltd.	..				0 1 10	
Barney, E.	..		0 5 0			
Barningham, Mrs. R. B.	..	1 0 0				
Baron, Miss M. A.	..	1 0 0				
Baroni, A.	..		1 1 0			
Barratt, Mr. and Mrs.	..		2 0 0			
Bartlett and Prichard and Co.	..	1 1 0				
Barton, S. E.	..		2 2 0			
Batchelor, Mrs. A.	..	(B)	6 0 0			
*Bateman, H. C.	..	1 7 1				
Bayley, J.	..			0 5 0		
Baylis, Miss V. T.	..	1 1 0				
Beagley, Mrs.	..	(B)	0 2 6			
Beaufort, Miss	..	1 1 0				
Beck, A. C.	..			0 12 6		
*Beck, A. J.	..	1 7 1				
"The Beehive"	..	(S)	0 8 0			
Bell, A. H.	..	(B)	0 5 0			

	Annual Sub- scriptions.	Donations.	Christmas Collections.	Box Collections & Match Stands.	Legacies.
	£ s. d.	£ s. d.	£ s. d.	£ s. d.	£ s. d.
Bell, Mrs. H.	1 10 0				
Bell, Dr. J. W. Rait (Clock in Prince George Ward) (B)		8 8 0			
Bell Hotel				0 8 0	
Bence, E. G.		0 10 6			
*Bennett, The late John	0 12 2				
Bennett and Grew				0 11 6	
Bensted, E. J.	1 1 0				
Bernhard Baron Charitable Trust		50 0 0			
Bert's Snack Bar				0 2 6	
Bevan, Mrs. A. M. (B)		1 1 0			
Beven, Mr., and family			0 5 0		
Birch, W. J. (B)		0 4 0			
Bishop's Stores Ltd. (B)		1 1 0			
"Black Horse," Greenford (S)			1 7 0	0 10 0	
Black, The Misses	1 1 0		0 12 6		
Blackburn, Mr. and Mrs. B. J.			0 7 6		
Blacklin, Mrs.			0 10 0		
Blaiklock, R.	1 1 0				
Blake, Mrs. (B)		0 8 0			
Blake, Mrs. L. R.		0 7 6			
Blake, Mrs. L. R. (B)		0 5 0			
Blake and Son (B. and T.), Ltd.	2 2 0				
Bland, J. P.	1 1 0				
Blissett, Messrs. C. (B)		1 1 0			
Bloxam, W.		0 12 6			
*Bloxsom, Mrs. E. A.	1 7 1				
Blue Pool Garage (B)		1 1 0			
Blundell, E. (B)		1 1 0			
Boalch, H. W.	1 1 0				
Boddy, Miss Rose (B)		0 5 0			
Bolter, A. E.			1 1 0		
Bompas, Master D.		0 3 0			
Bond, W. S. (B)	1 1 0				
Bonnick, E. H.			0 5 6		
Bonnin, Mrs. C. M.	1 0 0				
Booker, W. T., and Sons (B)		1 1 0			
Booth, G.		0 5 0			
Boots' Cash Chemists (Southern) Ltd.	3 13 6				
Boots' Cash Chemists Ltd., Ealing (S)			0 16 7		
Borough of Ealing		75 0 0			
Borough of Ealing Hospital Bowls Tournament Association		29 10 0			
Bosch-C.A.V. Ltd.		11 0 0			
Bowman and Others, Ealing Trustees		50 0 0			
Bown, J.			0 7 0		
Box, C. H. D.	1 1 0				
Boyden, J. W.		2 2 0			
Boyle, Mrs. (B)		0 7 6			
Boys' Brigade, 11th West Middlesex Co.		0 10 0			
Brackenbury, The late W. H.	1 1 0				
Bradford, Ald. A. W.	1 1 0				
Braithwaite, W. A.	1 1 0				
Brand, C. H.			0 7 5		
Bray, Mrs. M. A.		0 2 6			
Brent Valley Golf Club (S)		1 7 6	1 0 3	0 5 3	
Brent Valley Lodge, No. 3940	2 2 0				
Brentford Football and Sports Club Ltd.		5 5 0			
Brentham Golf Club		5 5 0			
Bribaco Hospital Fund		15 0 0			
Bridge, F.				0 0 7	
Bridgeman, E. G. (B)		0 10 6			
Briest, R.		0 2 6			
Briggs, E. H.			0 5 3		
British Bath Co., Ltd.	3 3 0				
British Electric Transformer Co., Ltd.	5 0 0				
British Fermentation Products Ltd. (B)		1 1 0			
British Home Stores Ltd.		2 2 0			
British Red Cross Society		18 0 0			

	Annual Sub- scriptions. £ s. d.	Donations. £ s. d.	Christmas Collections. £ s. d.	Box Collections & Match Stands. £ s. d.	Legacies. £ s. d.
Denyer, Mrs.	0 10 0				
Dewar, Mrs.			0 5 0		
Dewhurst and Co. (S)			0 8 2	0 16 9	
Dewhurst, J. H. (B)		2 2 0			
Dexter, W. E.		0 2 6			
Dibbell, Mr., and family			0 7 0		
Dickie, The late G. F.		1 0 0			
Dickens, W. J.				0 2 6	
Dickinson, F. E.		2 2 0			
Dickinson, Mr. and Mrs. J.		0 5 0			
Dicks, G. M.		1 0 0			
Dixson, Dr. Walter		1 0 0			
Dines, Mr. and Mrs.	1 0 0				
Dixon, — ..		0 2 6			
Dixon and Clark (B)		1 1 0			
Dodd, W. A.			0 10 6		
Doher, Miss M.		0 5 0			
Dominion Dairy Co., Ltd. (B)		1 1 0			
Dornton, A. S.			6 10 0		
Dornton, Mrs. A. S.	3 3 0				
Doubleday, R. E., and Co. (B)		1 1 0			
Doughty, Mrs. J. M.			0 10 0		
Dovaston, A.	0 10 6				
Dovaston, Miss M.	0 10 6				
Dove, Miss K.	0 10 6				
Dove, O. R. F.	0 10 0				
Downes, The Misses			0 6 6		
Drake, Miss	0 10 0				
Drayton Court Hotel				0 12 6	
Drayton Infants' School				0 15 5	
Drayton Manor County School		4 4 0			
Drayton Women's Social Club		2 2 0			
Drewe-Pearce, Miss M.	1 1 0				
Droste, H. G. R.	2 10 0				
Drury, Miss D. (B)		1 0 6			
Drury, Mrs. O. (B)		0 10 0			
Duncan, E. A.		0 2 6			
Duncan, Flockhart and Co. (B)		2 2 0			
Dunglinson, B.		5 0 0			
*Dunlop, Mrs.	1 7 1				
Dunn, G. A., and Co., Ltd. (B)		1 1 0			
*Dunn, Mrs.	1 7 1				
Dunning, W. E.		0 1 6			
Durham, W.	2 2 0				
Durston, C. (B)		2 2 0			
Duval, W. S.	1 1 0				
Dyson, H.		1 0 0			
"E.H." ("In loving memory of L.M.D.")		1 10 0			
Ealing Broadway Methodist Church		4 16 0			
Ealing and Hanwell (Boston Road) Allotment Association	2 2 0				
Ealing and Hanwell Free Church Council		1 4 2			
Ealing Cemetery				0 9 11	
Ealing Central School (Garratt Anderson House)		0 3 8			
Ealing Club, The				3 9 1	
Ealing Congregational Church		3 0 11			
Ealing Congregational Little Church		0 7 6			
Ealing County School for Boys	5 0 0			0 9 10	
Ealing County School for Girls			3 3 7		
Ealing and Acton District Synagogue	2 2 0				
Ealing Golf Club		2 10 0			
Ealing Ladies' Golf Club		15 0 0			
Ealing Motor Supply and Service Co., Ltd. (B)		1 1 0			
Ealing Park Foundry Ltd. (B)		3 3 0			
Ealing Park Tavern (S)			0 10 0		
Ealing Park Tavern Darts Club		1 1 0			
Ealing Round Table				0 3 4	
Ealing and District Scottish Society		1 1 0			
Ealing Special Constabulary		5 6 6			

			Annual Sub- scriptions.			Donations.			Christmas Collections.			Box Collections & Match Stands.			Legacies		
			£	s.	d.	£	s.	d.	£	s.	d.	£	s.	d.	£	s.	d.
Ealing Town Golfing Society				15	15	0									
East, Mrs.	1	1	0												
East, W.	0	10	6												
Easton, J. R.	(B)	1	1	0	1	1	0								
Eaton, J.		0	10	6											
Edge, W. J.	(B)				0	10	0								
Edwards, C. H.	(B)				0	10	0								
Edwards, E. J.		1	1	0											
Edwards' Engineering Co., Ltd.				2	2	0									
Edwards, Mrs. G. B. (1935 and 1936)		2	2	0											
Eglington, Miss		0	10	6											
Eglington, Miss E.		0	10	6											
Eglington, M.							3	5	0						
Eileen Read School of Dancing	(B)				12	8	6								
Elliott, C.							0	7	6						
Ellis, Mr. and Mrs. L. M.		2	2	0											
Elsdon, Mrs. I.					0	5	0								
Elsegood, J.					1	1	0								
Elton, —							0	5	0						
Emerson, Miss J.							0	10	0						
Emmett, A. E.		1	1	0											
England, Miss E. C.		1	1	0											
Evans, A.							0	5	0						
Evans, The Misses E. and V.		1	1	0											
Evans, J. M.		5	5	0											
Evans, L. E.										0	1	11			
Everett, Mr. and Mrs. L. A.	(B)				0	5	0								
Evershed, Mrs. Sidney		2	2	0											
Eyles, W. H.					0	10	6								
Faichnie, A. J.					0	5	0								
Fairbank Kirby (Grimsby) Ltd.	(B)				0	10	6								
Fairhall, J. F.		3	0	0											
Falk, Michael		1	1	0											
Fearnley, Dr. and Mrs.		2	2	0											
Fennell, Mrs.	(B)				0	2	0								
Fenton, Dr. H. A.		1	1	0											
Fenwick, E. A.					5	5	0								
Fernbrook Lawn Tennis Club					1	1	0								
Ferris, Miss							1	0	0						
Fête	(B)				713	3	9								
Fidler, W.		0	10	0											
Filbey, J.	(B)				0	10	0								
Findlay, C. W.					10	10	0	0	10	0					
Fisher, C. R.							0	5	0						
Fitch, Mrs.					0	10	0								
Flack, Mr. and Mrs.							0	15	0						
Flatman, E. B.					0	10	0								
Fleming, Reid and Co.										0	2	0			
Fletcher, Mrs.							0	10	0						
Fletcher, Mrs.		0	4	0											
Fleury, A.	(B)	2	2	0											
Flower, C. T.					2	2	0								
Fluck, A. W.		10	0	0											
Foale, A., and Sons	(B)				1	1	0								
Fontaine, H. W.		1	1	0											
Forbes, The Misses		2	2	0											
"The Forester" Public House										0	2	0			
Forman, A. Frank					2	2	0								
Forrest, W. G.							0	10	6						
Forty, F. J.					1	1	0								
Forum Theatre	(S)						0	4	7						
Foster Bros. (Ealing) Ltd.		1	1	0											
Foster, G. J.					0	10	0								
Fothergill, Mrs.							0	9	6						
Foule, Miss							1	0	0						
Fowler, William E.					1	1	0								
Francis, C. N.					2	0	0								
Francis, Mr. and Mrs. H. R.		3	3	0											
Fraser, Mr. and Mrs.					2	2	0								

		Annual Sub- scriptions.	£	s.	d.	Donations.	£	s.	d.	Christmas Collections.	£	s.	d.	Box Collections & Match Stands.	£	s.	d.	Legacies.	£	s.	d.
Freckleton, J.	(B)	0	7	6												
Freebrey, F.					0	5	0									
Freeman, A. C.		2	2	0												
Freeman, A. G.		1	1	0												
Freeman, C. F., Ltd.	(B)				1	1	0									
Freeman, C. F.					1	1	0									
Freeman, Hardy and Willis		1	1	0												
Freeman, Mrs.		0	10	0												
Frere, R. B.		1	1	0												
"Friends," The Park					0	5	0									
Frost, Mrs.									1	2	11					
Fuelling, F.	(B)				2	2	0									
Fuller, Mrs. E. C.		1	1	0												
Fuller, Smith and Turner, Ltd.		5	5	0												
"G. and L.M."		1	1	0												
Gabb, Mr. and Mrs.		1	1	0												
Gain, C. Barrington					1	1	0									
Gait, Sir Edward, K.C.S.I., C.I.E.		3	0	0												
Gale, James					0	10	0	0	5	0						
Gale, W.					0	10	0									
Gamble, Mr. and Mrs. A. H.		0	10	0				0	13	6						
Gann, Master C. H.					0	5	0									
Gapps Ltd.	(B)				2	2	0									
Gapps Stores									0	3	1					
Garner, Mrs. E. M.		2	2	0												
Garnet, Wilfred		0	10	0												
Gas Light and Coke Co.					3	3	2									
Gear, W. J.		1	1	0												
Geary, J.					0	5	0									
General Post Office					1	1	0									
George, R. A.					2	2	0									
German Commercial School					0	10	6									
Gibbon, John					0	10	0									
Gibbon, Mrs. C. H.		3	3	0												
Gibbons, W. I.	(S)							0	9	5						
Gibbs, A. E.	(B)				0	5	0									
Gibbs, Miss		1	1	0												
*Gibson, Dr. F. Maitland		3	3	0												
Gillespie, Mrs.								0	5	0						
Gillham, S.		1	1	0												
Glass, G. P.					1	1	0									
Globe Haulage Co. (Brentford) Ltd.	(B)				2	2	0									
Glover, Mrs.					0	10	0									
Goddard, E.	(B)				0	10	0									
Godden, Miss E.	(B)				0	4	0									
Godfrey, Mr. and Mrs.								0	10	0						
Goldie, A.								0	10	0						
Goldie, Mrs.		1	10	0												
Golds, The late Halford					3	3	0									
Gonzalez, V.								0	10	0						
Gooderham, W. J.		0	5	0												
Goodman, F. W.					0	5	0									
Goodrich, C. W.									0	3	10					
Goodworth's Stores Ltd.	(B)				1	1	0									
Goss, The late Mrs. Catherine Jane																
Gough, A. W. Lawrence		3	3	0												
Gower, Mrs. M.					0	5	0									
Graff, S.		1	1	0												
Graham, Mrs. M.		1	0	0												
Grand, F.								0	5	0						
Grange Senior Girls' School					2	2	0									
Grant, Mrs.								0	6	0						
Grant, Mrs.	(B)				0	5	0									
Graves, T.	(B)				0	1	0									
Gray, Mrs. M. R.		1	0	0												
Greaney, Mrs.		0	10	6												
Green, The Very Rev. E. E.								0	7	0						
Green, F. W.								0	10	0						
Green, F. W.								0	9	6						
Green, N., and Co., Ltd.		7	7	0					1	12	0					

			Annual Sub- scriptions.	Donations.	Christmas Collections.	Box Collections & Match Stands.	Legacies.
			£ s. d.	£ s. d.	£ s. d.	£ s. d.	£ s. d.
*Green, W., L.D.S., R.C.S. (Eng.)	1 7 1			0 3 9	
Greenford Evening Institute	..	(B)		1 0 0			
Greenford Parochial Charities		15 15 0			
Greenless and Sons, Ltd.				0 2 3	
"Green Man" Hotel				0 9 9	
Greenwood, E.		5 0 0			
Grew, W. J.	2 2 0				
Greystoke Estate Office				0 11 10	
Grice, N. J.	2 2 0				
Griffin, E. S.	1 1 0				
Griffin, L. C.	1 0 0				
Griffin, Mrs. W. A.	1 1 0				
Griffin, Mrs.	..	(B)		0 5 0			
Griffith, Mrs.	1 1 0				
Grimmett, H.			0 5 0		
Grimwood, J. W.	..	(B)		0 10 0			
Grogan, Miss S. A.	1 1 0				
Grogan, W. M.	0 10 6				
Groome, Miss	0 10 0				
Grout, F.	..	(S)			0 5 8		
Gunnersbury Tavern				2 17 1	
*Gunning, A. F.	2 14 2				
Gunton, Mrs. E. T.	..	(B)	1 1 0	0 19 0			
Gurney, G. A.	0 10 0				
Gusterson, W. P.		0 5 0			
Guthrie, W. A.			0 7 6		
Guyon-Smith, R. F.	1 1 0				
Haberdashers' Aske's School		1 10 0			
Hack, Mr. and Mrs.	2 2 0				
Haggart and Waldron				1 0 0	
*Haig, Miss E. M. W.	1 7 1				
*Haig, Miss F. M.	1 7 1				
Haley, The late Mrs. Sophia Emily					10 0 0
Halford Cycle Co., Ltd	1 1 0				
"Halfway House"	..	(S)			0 11 0		
Hall, Mrs. B. S. M.	1 0 0				
Hall, Mrs. E. E.		1 1 0			
Hall, E. E.	0 10 6				
Hall, Mr. and Mrs.			0 5 0		
Hall, T.	..	(S)	3 3 0		0 5 8	0 12 1	
Hall, T. B.	1 1 0				
Hall, Mrs. T. B.	1 1 0				
*Hall-Jones, Ald. F.	2 14 2				
Hallet Bros., Ltd		0 10 6			
Hamilton, G. W.		0 5 0			
Hammett, J.	..	(B)		0 5 0			
Hampton, Miss M.	0 10 0				
Hand-in-Hand Death and Dividing Society		3 8 0			
Hanrott, Mrs. C.	0 10 0				
Hanson, A. and B., Ltd.	..	(B)		2 2 0			
Harbud, F. K.		2 2 0			
Harden, —				0 4 0	
Harding, C. T.	1 1 0				
Harding, G.	1 0 0				
Harding and Sons (Weighing Machine)		5 1 11			
*Hardy, Mrs. D. B.	1 7 1				
Hardy, —				0 16 6	
Harman's (Uxbridge) Brewery Ltd.	..	(B)		2 2 0			
Harmer, E. G. W.	1 1 0				
Harmsworth, Clr. and Mrs. F. E.	..	(B)		5 5 0			
Harris, F.		0 5 0			
Harris, F. E.	..	(B)		2 0 0			
Harris, Mrs.	..	(B)		0 2 6			
Harris, T.				0 2 4	
Harrison, Mrs. E.	1 1 0				
Harrison, H. J.		0 10 0			
Harrison, The Rev. J.	1 1 0				
Harrison, W.				0 1 9	
Harry, E. E.	..	(B)		0 1 9			

		Annual Sub- scriptions.	Donations.	Christmas Collections.	Box Collections & Match Stands	Legacies.
		£ s. d.	£ s. d.	£ s. d.	£ s. d.	£ s. d.
Hartshorn, F. A.	(B)		0 10 6			
Harvey and A. J. Fothergill	(B)		1 0 0			
Harvington School for Girls—Harvington Cot			28 12 3			
Haven Green Church			4 8 0			
Haven Lodge, No. 2022		5 5 0				
Haward, F. N.			0 5 0			
Hawes, G.			0 2 6			
Hawes, Miss K.		1 1 0				
Hawes, Mrs.		1 1 0				
Hawkes, E. H.				0 5 0		
Hawkins, F., and Co., Ltd.	(B)	1 1 0	5 5 0			
Haxwell-Hicks, A.			0 10 0			
*Hay, Alex. H. (Marjorie Newton Hay Cot)	(E)		71 8 7			
Haybittle, Miss K.			0 10 0			
Haybittle, Mrs.				0 7 6		
Hayman, J.		0 10 6				
Haynes, Miss		1 1 0				
Haynes, Mrs.				0 7 6		
Hayter, The Misses				0 7 6		
Heaven, Mrs. F. G.		2 2 0		0 10 0		
Hedges, W.			0 2 0			
Heinz, H. J., and Co., Ltd.	(B)		2 2 0			
"Help Yourself" Society			150 0 0			
Hemming, B.				0 5 0		
Hender, F. H.		1 1 0				
Henderson, Mrs.			0 5 6			
Henry, Lady			0 10 0			
Henwood, J. E.			0 10 6			
Herbert, C. S.			0 2 6			
Herbert, Mrs.			0 5 0			
Heronimos, Mrs. A. E.		1 1 0				
*Hetherington, Mrs.		2 14 2				
Hetherington, Mr. and Mrs. R. G.			1 10 0			
Hewett, Mrs.			0 10 6			
Heys-Jones, E.		2 2 0				
Hickman, F.			1 0 0			
Hicks, Miss F. A.		1 1 0				
Hicks, Miss M.		1 1 0				
Hider, C. G.			0 10 0			
Higgins, Miss E. A.		0 10 0				
Higgins, T. C.					0 1 10	
Higginson, Mrs.		1 1 0				
Higgs and Hill Ltd.	(B)		5 5 0			
Hill, A. E., and Sons		1 1 0				
Hill, A. F.		5 5 0				
*Hill, Miss E. M.		1 7 1				
*Hill, Mrs. F. C.		0 12 2				
Hill, W. E., and Son (Employees)			2 0 0			
Hillard, —				0 5 0		
Hillingdon Press Benefit Society			3 3 6			
Hinchliffe and Co.					0 3 10	
Hinds, Mrs. S.		1 1 0				
Hissey, —					0 1 2	
Hobbs, L.		1 1 0				
*Hobson, Miss E. A.		1 7 1				
Hodge, Fred, Ltd.	(B)		2 2 0			
Hodgkins, J. E.	(S)			0 9 2		
Hodgskin, J. B.		1 1 0				
Hodgson, A. J.			0 10 6			
Hodson, W. T.			0 10 6			
Hogg, Mrs. E. E.	(E)	10 10 0	250 0 0			
Hohenkirk, L. S.			0 5 0			
Holland, G. W.					0 2 3	
Hollyfield, S.				0 5 0		
Holmes, Ald. Basil		1 1 0				
Holophone Ltd.	(B)		1 1 0			
Holroyde, J.				0 5 0		
Holroyde, J. N. C.			2 2 0			
Holthouse, C. S.			0 10 0			

	Annual Sub- scriptions.	Donations.	Christmas Collections.	Box Collections & Match Stands.	Legacies.
	£ s. d.	£ s. d.	£ s. d.	£ s. d.	£ s. d.
Holy Cross Church		2 17 0			
Honor Bros.				0 16 3	
Hooker, Mrs.		0 10 0			
Hooper and Co. (Coachbuilders) Ltd.		10 10 0			
Hooper, J. G.	1 1 0	1 1 0			
Hooton, — (B)		0 9 0			
Hoover Ltd.		6 5 0		1 0 0	
Hoover Sports Club		10 10 0			
Hopkins, Mrs. (B)		0 2 6			
Horder, G. M.	3 3 0				
Hornby and Clarke Ltd. (B)		1 1 0			
Horne, Mrs. A.		2 2 0			
Horsley, R.			0 5 3		
Hospital Flag Day		297 6 7			
Hospital—					
Front Gate Box				6 18 0	
Main Hall Box				9 11 5	
Dispensary Waiting Room Box				0 4 5	
Nurse Collecting Box				9 6 11	
Collected at Door (per Mrs. Frost)				168 12 7	
Hospital Saturday Fund (West. Middlesex Committee)		2 2 0			
Hospital Saving Association—					
Ealing Dean Group		7 7 0		0 11 1	
Mount Pleasant and District		1 1 0			
Howard, F. C. (B)	5 5 0	4 4 0			
Howard, H.			0 5 0		
Howard, Mrs. A. G.			0 5 0		
Howard, Mrs.	0 10 6				
Howland, Mrs.	1 1 0				
Hudson, Mrs. F. H. (B)		1 1 0			
Huggett, Mr. and Miss			0 5 0		
Humphrey, Alfred (B)		0 10 0			
Humphris, —				0 0 2	
*Hunt, T. J.	2 14 2				
Hunt, Mrs. M. W.		10 0 0			
Hunter, Lieut.-Col. C. N.		1 11 6			
Hunter, Lieut.-Col. and Mrs.			0 5 0		
Hurst, The late William (B)					5,168 15 4
Hutchinson, N. E. (B)		0 10 6			
Ibbetson, F. J.	1 1 0				
Irving, Miss	0 10 0				
Isaacs, Rev. W. H.		1 11 0			
Ives, A. (per Milk Vessels Recovery Ltd.) (B)		5 5 0			
Jackman, Clr. and Mrs. C. W.	1 1 0				
Jackson, G.			1 9 4		
James, —			0 5 0		
James, A. E.	2 2 0				
*James, Miss L.	2 14 2		0 5 9		
James, Mr. and Mrs.		0 12 6			
Jardine, Miss M. M.		0 2 6			
Jarvis, Mrs. L.		1 0 0			
Jay, Miss F. S. M.	1 1 0				
Jeanette, Madame (S)			0 6 0		
Jefferies, A. H.			1 0 0		
Jeffery, Mrs.	0 10 6				
Jefferson, Mrs. V.		1 1 0			
Jenkin, Miss Gladys (B)		0 2 6			
Jenkins, J. Hamilton (B)	1 1 0	1 1 0			
Jenkins, L. J.			0 5 0		
Jennings, Mrs. T. J. (B)		1 0 0			
Jenson, J. N. (B)		0 2 6			
*Jepson, W. A.	2 14 2				
*Jerwood, Mrs. D. E.	6 3 3	2 2 0			
Job, H. A., Ltd. (B)		1 1 0			
Johnson, Miss A. B.		0 2 6			
Johnson, J. A.		0 5 0			
Johnson, Mrs. J. R.		1 0 0			
Jones, A. T. (B)		0 3 0			

	Annual Sub- scriptions.	Donations.	Christmas Collections.	Box Collections & Match Stands.		Legacies.	
				£	s. d.	£	s. d.
Jones, Evan (per Milk Vessels Recovery Ltd.) (B)		4 4 0					
Jones, Mrs. and the Misses			0 6 0				
Jones, Miss M. H.	1 1 0						
Jones, Miss M.	1 1 0						
Jones, The Misses	0 2 6						
Jones, P.		1 1 0					
Jones, P. Everly		0 15 0					
Jones, Mr. and Mrs. S. (B)		0 5 0					
Jones, S. E. (B)		0 10 0					
Jones, T. C., and Co., Ltd. (B)		1 1 0					
Jones, W. M. and C. J.	2 2 0						
Jones, W. T. H.	1 1 0						
Julian, Mrs. (B)		0 10 0					
Jupp, Mrs. A. K.		1 1 0					
Jupp, Mrs. E.	1 1 0						
Kay, Messrs.						0 4 11	
Kearley and Tonge Ltd.	1 1 0						
Keelie, J. G.			0 5 0				
Keirby, M. J.			0 6 0				
Keith-Thomas, C.						0 0 6	
Kemdent Works						0 9 8	
Kempson, D. A.	0 5 0						
Kendall, F. H.	2 2 0						
Kendall, F. W. (B)	2 2 0						
Kennedy, Mrs.			0 5 0				
Kernick, Miss H.	1 1 0						
Kershaw, Miss Mary L. (B)	0 10 0		0 6 0				
Kevern, J. H.		0 10 6					
Kew, Mrs.		1 1 0					
Kimmit, Col. and Mrs.	2 2 0						
Kimmit, Mrs.			0 5 0				
Kinder's Garage and Haulage Ltd. (B)		0 5 0					
King Edward Hospital Lawn Tennis Association (Ealing and District)		34 13 0					
King, Miss	1 1 0	1 1 0					
King, T.						0 6 4	
Kingham, A. Colin (B)		2 2 0					
Kingsley, Mr. and Mrs.	2 2 0						
Kirby, C. W. (B)		0 2 0					
Kirby, Mrs. D. M.		0 5 0					
Kirby, H. and T., and Co., Ltd. (B)		1 1 0					
Kirkpatrick, R. C.			0 9 0				
*Kirtton, Mrs. E. E.	1 1 0						
Knight, Mr. and Mrs.	2 2 0						
Knight, Mrs., and family			0 15 0				
Knight, G.	0 10 6						
Knight, Miss O.	0 10 6						
Knowles, Mrs. (B)		0 5 0					
Knox, Mr. and Mrs. Stuart	5 5 0	0 10 0					
La Nauze, B. W.		0 10 0					
La Touche, Mrs.		1 0 0					
Laban, J. B. (B)		1 1 0					
Ladies' Linen League (Pound Day)		36 15 0					
Laker, The Rev. J. C.			0 5 0				
Lamb, Stuart		1 1 0					
Lambert, Mrs. H. Terence	1 1 0						
Lamerton, L. C.						0 18 8	
Lammas Bowls Club		4 11 0					
Lammas Provident Society	2 2 0						
Lammas and Walpole Parks Lawn Tennis Association		20 0 0					
Lampen, The Misses	1 1 0						
*Lane, A. W.	1 1 0						
Lane, Col. Clayton	0 10 0						
Lanfear, Miss			0 10 0				
Lansdown, Mr. and Mrs. H. S. F.	1 1 0		0 17 1				
Laporte, Mrs., and family			0 5 0				
Larmuth, Miss	2 2 0						

	Annual Sub- scriptions. £ s. d.	Donations. £ s. d.	Christmas Collections. £ s. d.	Box Collections & Match Stands. £ s. d.	Legacies. £ s. d.
Lawes, R. T.	1 1 0				
Lawrence, The late H. A.					26 6 3
Lawrence, Mrs. A.		0 10 0			
Lawson, S.		2 2 0			
Le Grand, Sutcliffe and Gell Ltd.	(B)	1 1 0			
Lea, Mrs.			0 5 0		
*Leaver, J. W.	2 0 8				
Lees, Mrs.	1 1 0				
Leggett, Mr. and Mrs. G. I.		1 1 0			
Lenthall, Miss E. A.	1 1 0				
Leonard and Beaumont	(B)	1 1 0			
Leonard, Mrs. H. V. A.	0 2 6				
Leverett, R. C.			0 5 0		
Levi, A. J.	1 1 0				
Lewis, Capt. L. W.		5 0 0			
Ley, Miss E.	0 10 0				
Leys, Mrs.		2 2 0			
Lilly, Lieut.-Col. A. T. I.	2 2 0				
Lilley and Skinner Ltd.— High Street, W.5				0 12 4	
Uxbridge Road, W.13				0 4 0	
Little Ealing Junior Mixed and Senior Boys' School		0 19 0			
Lloyd-Jones, R.		1 1 0			
"Load of Hay"	(S)		0 7 6	0 3 4	
Loche, W. H.		0 10 0			
Loewenthal, T.	0 10 6				
London Co-operative Society Ltd.	5 5 0				
London Football Association		3 3 0			
London Passenger Transport Board		10 0 0			
Longfellow and Son.	(B)	2 2 0			
Lowe, Q. W.	2 2 0				
Lowndes, Miss K.	0 10 0				
Lowry, A.			0 5 0		
Lucking, A.	(B)	2 2 0			
Luffrum, Mrs.			0 5 0		
Luxford, Mrs.			0 5 0		
Lyle, Leonard	(B)	5 5 0			
Lyons, J., and Co., Ltd. (Employees' Collections)		165 5 0			
Maberly, Henry E.			0 5 0		
MacAndrew, S. L.		2 2 0			
Macdonogh, Miss	0 10 6				
Mac Fisheries Ltd.— Broadway, W.13				0 15 2	
The Mall, W.5				0 1 2	
*Mackie, Edward	1 1 0	0 10 6			
Mackie, W., and daughters			1 10 0		
Macleod, J. G.	1 1 0				
Macleod, Mrs.	1 1 0				
McClelland, Mrs. E.		0 2 6			
McDonald, H., and Son	(B)	1 1 0			
McGowan, Dr. G.	3 3 0				
McKeown, Dr. R.M.O.	1 1 0				
Maidment, Miss		0 10 0			
Maisey, C. G.	1 1 0				
Makepeace, H. E.	0 10 6				
Mallett, A.				0 8 4	
Mann, J. H.	4 4 0		0 10 0		
Manning, G.	(S)		0 5 0		
Manning, Mrs.			0 5 0		
Mapleson, F.		1 0 0			
Margaret Clarke School of Dancing		13 12 6			
Marsh, Mrs. Lewis	0 5 0				
Marshall, A.	(B)	0 10 0			
Marshall, Miss E.	3 0 0				
Marshall, H., and Son, Ltd.	(B)	2 2 0			
Marshall, S.			0 5 0		
*Marshall, W. E.	4 1 3				
Marshall, W. S.		0 10 0			

					Annual Sub- scriptions.	Donations.	Christmas Collections.	Box Collections & Match Stands.			Legacies.
								1	0	0	
Marshall and Snelgrove	(B)		1 1 0					
Martin, Miss C. E.	1 1 0						
Martin, Miss F. S.	0 10 6						
Martin, Mrs. L. A.	1 1 0						
Martin, Mrs., and family			0 5 0				
Martin, William	(B)		0 5 0					
Martin's Radio Ltd.	(B)		1 1 0					
Mason, Miss M. E.	2 2 0						
Masonic Church Service		75 0 0					
Matron's Office						0 4 8	
Matthews, Charles		0 1 6					
Matthews, G.			5 5 0				
May, A. H.	0 10 0						
May, Clr. T. P.	1 1 0						
*Maynard, Rev. H. M.	1 7 1						
Maynard, W. C.			0 5 0				
Maypole Dairy Co., Ltd.	1 1 0						
Mead, W. F. C., Ltd.						0 0 5	
Mead and Jeffery Ltd.		5 0 0					
Meakers Ltd.	(B)		1 1 0					
Meayers, W. H.	(B)		1 1 0					
Meayers, W. H.		0 10 0					
Medwin, J.	2 2 0						
Megginson, R. F.		1 0 0					
Mellenfield, Miss	1 1 0						
*Menzies, Miss A. N.	2 14 2						
Merry Miller Bakeries Ltd.	(B)		1 1 0					
Metropolitan Boot Co.						0 1 3	
Meyers Bros.	(B)		0 10 0					
Michaels, H.	(B)		1 1 0					
Middlesex County Football Association		3 0 0					
"Middlesex County Times"						0 4 6	
Middlesex Timber Co., Ltd.	(B)		0 10 6					
Middlesex Typewriter Co.						0 0 8	
Middleton, Mrs. D.		0 10 0					
Middleton, Mrs.			0 5 0				
Middleweek, W. A. N.			0 10 0				
"Midnight with the Stars"	(B)		266 17 9					
*Miller, Lieut.-Col. A., I.M.S.	1 7 1						
Miller, H. M.	(B)		0 2 6					
Miller, J.		0 2 6					
Miller, Mrs.			0 9 6				
Milne, Mrs. J.		0 10 0					
Mills, F. P., Ltd.						0 1 1	
Millwood, The late W.						100 0 0	
Mitcham Motor Co., Ltd.	(B)		1 0 0					
Mitchell, —						0 5 5	
Mitchell, Christopher		5 0 0					
Mitchell, Mrs. K.	1 1 0		0 10 6				
Mitton, Miss P. G.		0 10 0					
Mogg, F. W.	1 1 0						
Monk, Miss R. R.		1 1 0					
Monson, L. O.			0 5 0				
Monson, Mrs. M. E.	1 1 0						
Moore, Mr. and Mrs. J.	3 3 0						
Morgans, Clr. W.	1 1 0		0 5 0				
Morris Bros.	(S)			0 10 3				
Morris, H. A.	0 10 6						
Mortimer, Mr. and Mrs. H.			0 5 0				
Mosley, Mrs.			0 6 0				
Moss, Ardon	2 2 0						
Moss, P.	1 1 0						
Moscrop, Mrs.	0 5 0						
Moullin, Miss E. R.	(B)		200 0 0					
Moullin, Mrs. T. J.	(B)		200 0 0					
Moullin, T. J.	(B)		200 0 0					
Moulton, Hon. H. Fletcher	2 2 0						
Mounsey, Mrs.	(B)	1 1 0	0 9 0					
Mount Park Dance Club		3 3 0					

	Sub- Annual scriptions.	Donations.	Christmas Collections.	Collections & Box Match Stands.	Legacies.
	£ s. d.	£ s. d.	£ s. d.	£ s. d.	£ s. d.
Mowle, H. W.		1 0 0			
Moyses, Mrs.		2 0 0			
M.T. Café				0 3 2	
Muncey, C.		0 1 0			
Mundy, A. E.	1 1 0				
Murray, Mrs.	1 1 0				
Murray, A. W.	(B)	1 1 0			
Musk, Mrs.	0 5 0				
National Fire Brigades' Competition (South Mid- land District)		46 15 8			
Neale and Jenkins Ltd.—					
Medway Parade, Perivale				1 1 7	
Western Avenue, Perivale				1 19 0	
Neale, Mrs. L.	1 0 0				
Needham, Miss	0 10 6				
Nestles' Milk Products Ltd.	(B)	2 2 0			
Newman, The Misses	3 0 0				
Newman, Percy		0 2 6			
Newport, H. A.	(B)	0 10 6			
Newton, G. H.	1 0 0				
Newton, Mrs., and daughters			0 15 0		
Newton and Wright				0 9 3	
Nichols, H.				1 7 11	
Nicholls, Miss M. J.	2 2 0				
Nisbet, Miss E. C.	0 10 0				
Nolan, A.		0 10 6			
Nolon, —			0 10 0		
Norman, H. A., Ltd.	(B)	1 1 0			
*Norris, Mrs. Justice	(B)	5 0 0			
North, J. H.	(B)	0 3 0			
Northfields Methodist Church		5 0 0			
Northfield Stores, The					0 2 9
Northolt Flower Show Committee		15 0 0			
Northolt Park Ltd.		27 9 0			
Notting Hill High School	(S)		6 18 10		
Nutt, W. H. (in memory of the late Mr. Halford Golds)		1 1 0			
Nutter, W. H.				0 6 3	
O'Brien, Mrs. M. E.	2 0 0				
O'Connor, P.		1 1 0			
Ogilvie, Miss K.	1 1 0				
Old Ealoniens' Swimming Club		0 10 6			
Ordish, —				0 5 0	
Ordish, F. J.			1 3 6		
O'Riordan, Conal		2 2 0			
Ormsby, Mrs. G.	1 1 0				
Orr, Dr. T.	1 1 0				
Oxlade, A.	(B)	1 0 0			
Oxley, S. A.	1 1 0				
Oxley, W. E.				0 5 11	
Page, J.		0 5 0			
Page, Mrs.				0 4 6	
Pain, H. W.	1 1 0				
Paine, E. B.			0 8 0		
Paine, Mrs. F. C.	1 1 0				
Palmer, Miss E.	(B)	0 6 6			
Palmer, G. N.	1 1 0				
Pane, C. W. H.		0 10 6			
Parazone Co., Ltd., The	(B)	0 5 0			
Parish, G. O.		1 1 0			
Park Hotel	(B)	1 1 0			
Parker, Mrs. A. E.	0 10 6				
Parker, Mrs. M.	(B)	1 1 0			
Parker, T., and Sons, Ltd.	(B)	2 2 0			
Parker, W.		5 0 0			
Parnell, H.		0 3 1			
*Parr-Head, A.	1 1 0				
Paterson, The late H. R.					100 0 0
Paterson, Miss Hay	0 5 0				

	Annual Subscriptions.			Donations.			Christmas Collections.			Box Collections & Match Stands.			Legacies.		
	£	s.	d.	£	s.	d.	£	s.	d.	£	s.	d.	£	s.	d.
Patterson, G.							0	5	0						
Payne, Miss M.						0	10	0							
*Peal, Mrs. D.	1	7	1												
Peal, F. C.	1	1	0												
*Peal, G. L.	2	0	7												
Peal, Ald. H. W.	5	5	0												
*Peal, Lieut.-Col. W. E.	3	16	10												
Peel, The late Mrs.	1	1	0												
Pearce, B. C.	3	3	0												
Pearl Assurance Co., Ltd.	2	2	0												
Pearson, Mrs. E. Stanhope	3	0	0												
Peck, Mrs.	(B)			0	4	0									
Peck, W.							0	5	0						
Peerless, Mrs. F. L.	1	1	0												
Pennycook, Mr. and Mrs.				1	0	0									
Percy, Mrs. E.	1	1	0												
Percy, R. H.							0	5	0						
*Percy, The late T. B.	13	11	0												
Percy, Mr. and Mrs. W.							0	5	6						
Perkins, Dorothy	(B)			1	1	0									
Perkins, Mrs. J. P.	0	10	0												
Perry and Routleff, Ltd.	1	1	0	1	1	0									
Philips, Mrs.							0	10	0						
Phillips, D. E. (per Milk Vessels Recovery Ltd.)	(B)			4	4	0									
Phillips, E. A.				1	1	0									
Phillips, Mrs. John	1	0	0												
Phillips, Mrs. R.	(B)			0	2	0									
Phillips, T. W.							0	5	0						
Philps, —										1	5	0			
Pickard, J. H.							1	1	0						
Pidwell, F.	(B)			0	10	0									
Pielow, Masters Patrick and Benjamin							0	11	0						
*Pike, G.	1	7	1												
Pilbeam, Mrs. S. O.				0	5	0									
Pilley, Mrs. Alice	1	1	0												
Piper, E.							0	7	6						
Piper, H. M.	1	1	0												
Pitman's College										0	12	4			
Pitshanger Park (Ealing) Bowling Club				2	2	0									
Pitson, Mrs.							2	0	0						
Pittock, C. E.				0	5	0									
Pitts, Mr. and Mrs. L.	(B)			0	5	0									
Pocock, Mrs. J. A.				1	1	0									
Polishwell Window Cleaning Co.	(B)			1	1	0									
Pollard, Mrs., and family							0	10	0						
*Pollard, The Rev. T. G.	1	7	1												
Ponds Extract Co., Ltd.	(B)			5	0	0									
Ponsford, Mrs. H.				1	0	0									
Ponsford, Miss V.	1	1	0												
Pontremoli, J. M.	2	2	0												
Pontremoli, Mrs. Y.				1	0	0									
Poole, Mrs. E. C.	(B)			1	0	0									
Poole, Mrs.							0	6	6						
Porteous, Miss M.	1	1	0												
Porters and Stokers (K.E.M.H.)	(B)			5	5	0									
Posener, E.							1	0	0						
Post Office, Northolt										0	2	0			
Potter, Miss C. L.	1	1	0												
Potter, Mrs. L.	1	1	0												
Powell, A. C. B.				1	1	0									
Powell, Mrs. M. A.	1	1	0				0	10	0						
Powell, —										0	5	8			
Power, Miss							3	12	9						
Premier Yeast Co., Ltd.	(B)			0	10	6									
Preston, Sidney	2	2	0												
Price, —										0	2	6			
"Prince Arthur, The"										0	5	4			
"Prince of Wales"	(S)						0	12	9						

	Annual Sub- scriptions.	Donations.	Christmas Collections.	Box Collections & Match Stands.		Legacies.
				£	s. d.	
Pring-Rowe, The Rev. F.	0 10 6					
Priory Park Ratepayers' Association		18 5 9				
Prodham, W. H.	0 10 6					
Protheroe, T. (per Milk Vessels Recovery Ltd.) (B)		3 10 0				
Prowse, Mrs. I. J. (B)		0 2 6				
Prudential Assurance Co.	45 0 0					
Pullen, Mrs. E. J.		0 2 6				
Pure White Laundry Services Ltd. (B)		1 1 0				
Purkiss and Co., S. G. (B)		0 5 0				
Purser, F. W.			0 6 0			
Putney, Samuel, Ltd. (B)		1 1 0				
Pyne, F. J. M.	1 11 6					
"Queen Victoria, The" (S)			0 10 0			
Quick, Mrs.	4 0 0					
Rack, A. J. (B)		1 1 0				
Radnage, Miss E. (B)		0 5 0				
"Railway Hotel, The" (S)			0 6 8			
*Rainsford, Mrs. F.	1 7 1					
*Rand, The late Mrs.	6 9 0					
Randolph, Mr. and Mrs.	1 1 0					
Ransom, H. P.		1 0 0				
Rawlings Bros., Ltd. (B)		1 1 0				
Rawnsley, Col. C.		1 0 0				
*Read, W. H.	1 1 0					
Reckitt and Sons, Ltd. (B)		2 2 0				
"Red Lion, The," Ealing						0 0 9
"Red Lion, The," Greenford						0 4 0
Reed, F. W. (S)			0 10 1			
Registrar's Office, Town Hall						1 14 6
Reid, Dr. J. Duncan (1935 and 1936)	2 2 0					
Reynolds, Miss Ellen		0 5 0				
Reynolds, Miss W.			0 5 0			
Reynolds, Mrs. (B)		0 2 6				
Rice, H. T.	5 5 0					
Richards, C. E.		0 10 0				
*Richards, Dr. W.	1 7 1					
Richardson, Misses A. M. and L.	1 1 0					
Rivers, Mr. and Mrs. J.	2 2 0					
Roberts, Miss						0 1 1
Roberts, H. A., Ltd. (B)		1 1 0				
Roberts, W., and Sons (B)		1 1 0				
Robertson, Mrs. E.	1 1 0					
Robey, J. Shannon	2 2 0					
Robinson, G.	1 1 0					
Robinson, J.						0 1 7
Rockware Glass Syndicate Ltd. (Employees' Contributions)		348 17 2				
Rockware Glass Syndicate (B.H.F.) Ltd.		5 10 6				
Rodgers, Mrs. A.			0 5 0			
Roe, Mrs.			0 6 0			
Rolls, I. W. D.						0 3 1
*Rooke, Chas. W.	1 7 1					
Rose, R. (B)		0 2 6				
"Rose and Crown, The" (S)			0 6 2			
Rose, Morris and Co., Ltd. (B)		1 1 0				
Ross, Col. H.		0 5 0	0 5 0			
*Ross, Miss A. E.	1 5 9					
Rouse, Vincent		0 2 6				
Rowe, Mrs. E. F.		2 2 0				
Rowe, Mr. and Mrs. E. J.			0 7 6			
Rowe, Mrs. E. J. (B)		3 0 0				0 11 11
Rowecroft, W.	1 0 0					
Rowse, F. H., Ltd. (S)			1 1 4			
"Royal Victoria, The" (S)			0 9 0			
"R.R.F."		5 5 0				
*Rubinstein, Ronald	1 7 1					
Runcieman, Miss E. A.		0 5 0				
Rushforth, Miss	0 10 0					

	Annual Subscriptions.			Donations.			Christmas Collections.			Box Collections & Match Stands.			Legacies.		
	£	s.	d.	£	s.	d.	£	s.	d.	£	s.	d.	£	s.	d.
Rushforth, Mr. and Mrs.							0	5	0						
Russell, G.							0	5	0						
Russell, J. E.							0	5	0						
Rustomji, K. J.						0	13	0							
Ruston, F. V.	1	1	0												
Ryder, Mrs.						0	10	0							
Sabine, Mrs.	0	10	0												
Sabonadiere, A.						2	0	0							
Sadler, Mrs.	1	0	0												
Sainsbury Household	1	10	0												
St. Andrew's Presbyterian Church						5	6	2							
St. Augustine's Priory						1	0	0							
St. Helena's Home	2	2	0												
St. James' Church						11	10	11							
St. John's Ambulance Brigade						1	1	0							
St. John's Church						91	0	0							
St. John's Day School Bank						8	11	11							
St. Luke's Sunday School	5	0	0												
St. Mary's Church						8	17	6							
St. Paul's Church						7	0	0							
St. Peter's Parochial Church Council						31	16	8							
St. Saviour's Church						11	0	0							
St. Stephen's and St. Luke's Churches						30	4	1							
St. Stephen's Little Fellowship	5	0	0												
St. Stephen's Young People's Church	10	0	0												
Sale, E.									0	5	0				
Sale, Miss	0	10	6												
Sale of Post Cards						0	16	3							
Salter, R.						0	5	0							
Salvolene Lubricants Ltd.	(B)					0	10	6							
Sampson, F.	2	2	0												
Sampson, Thos.	(B)					1	1	0							
Samuel Bros.												0	5	0	
Sanders' Depositories												0	3	1	
Sanders, H.									0	7	6				
*Sanderson, Sir Frank (Bt.), M.P.	(B)					500	0	0							
Sanderson and Sons						5	5	0							
Sanderson's Athletic Club						3	2	8							
Sandreczki, W. P.						0	5	0							
Sansom and Sons	(B)					1	1	0							
Sargent, G. J.	1	1	0												
Sargent, Miss Estelle						0	3	0							
Saunders, J.	0	10	6									0	0	10	
Saunders, Miss						0	10	0							
Saunders, The late Mrs.	1	1	0												
Savi, Mrs. E. W.	3	0	0												
Saw, W. H.	0	10	0												
Sawyer, L. F.									0	5	0				
Sayers, Eldred, Ltd.												0	19	8	
Sayers, Mrs. A. V.	1	1	0												
Schofield, Barratt and Smith, The Misses									0	11	4				
Schoolchildren of Ealing (per Cty.-Clr. Mrs. Brooks)	(B)					250	0	0							
Scott, A. H.	0	10	6												
Scott, J.						0	1	6							
Scott, Miss C.	0	2	6												
Scott, Mrs. B. C. G.						5	5	0							
Scott, Percy	1	1	0												
Scrafton, Miss G. E.	1	1	0			1	1	0							
Scriven, E. J.	1	1	0												
Secretary-Superintendent's Office, K.E.M.H.												0	13	2	
Secrett, A. G.	1	0	0												
Secrett, Messrs. F.	2	2	0												
Secrett, J.	1	1	0												
Secrett, J. E.	1	0	0												
Secret, A. E.	(B)					1	1	0							
Segar, E. S. (per Milk Vessels Recovery Ltd.)	(B)					3	3	0							
Selborne Infants' School						1	1	0							

	Annual Sub- scriptions.				Donations.			Christmas Collections.			Box Collections & Match Strands.			Legacies.		
	£	s.	d.		£	s.	d.	£	s.	d.	£	s.	d.	£	s.	d.
Selby, Dr. E. J.	2	2	0													
Senior, G.					0	10	0									
Sergeant, Mrs.								0	5	0						
Serk Radiators Ltd.	(B)				2	2	0									
Sexton, W.					0	10	0									
*Shann, Miss L.	1	7	1													
*Shann, Miss L. H.	1	7	1													
Sharland, E. W. S.	(B)				0	5	0									
Shawe, H. P.					0	10	6									
Shaw, Mrs.								1	1	0						
Sheppard, Miss	1	1	0													
Shepherd, Mrs. F.	(B)				0	4	0									
*Sherley-Price, E.	2	2	0													
Shinn, Mrs.								0	5	0						
Shufflebotham, W. R.					0	10	0									
Shufflebotham, Mrs.								0	5	0						
Sidders, Mrs.											0	3	1			
Silver Paper, Sale of					18	10	3									
Silvester, J. H.					2	2	0									
Simmonds, H. and G., Ltd.	(B)				2	2	0									
Sinclair, Miss E. I.					1	0	0									
Sinfield, Miss E.					1	0	0									
*Singer, H. F.	6	3	3					0	5	0						
Sissmore, J. E. A.	1	1	0													
Shingle, Messrs.											0	0	6			
Skinner, J. H.	3	3	0													
Skinner, W. G.	(B)				0	10	6									
Slack, A. H.	(B)				1	0	0									
Slaters and Bodega Ltd.	(B)				1	1	0									
Sloan, Mrs.								0	5	1						
Smerdon, William	(B)				50	0	0									
Smewing, O.					1	1	0									
Smissen, E. G.					2	0	0	1	0	0						
Smith, A. J., and Co., Ltd.	(B)				1	1	0									
Smith, C. L.	1	1	0													
Smith, E. Denison					0	10	6									
Smith, Mrs. Herbert	1	1	0													
Smith, Mrs. H. B.	2	0	0													
Smith, Mrs. H. M.	2	2	0													
Smith, J. Foster					1	1	0									
Smith, K.					0	11	0									
Smith, Mr. and Mrs. Lewis					5	0	0									
Smith, Miss L. G. Cloete	1	0	0													
Smith, R.					1	0	0									
Smith, Mrs. R. (1935 and 1936)	2	2	0													
Smith, W. H.	2	2	0													
Smith's Potato Crisps Ltd.	(B)				2	2	0									
Soar, A. G.	(S)							0	5	11						
Sollas, E. C.								0	5	0						
Solomon, Mrs. E.					1	0	0									
Somerville-Woodiwis, Wing-Cdr. L.	(B)				1	1	0									
Southall Economic Laundry Ltd.	(B)				2	2	0									
Southall Football Club					3	11	9									
Southall Post Office					2	0	0									
Southall, L. C.	1	0	0													
Spaull, C. R.					0	2	6									
Spaull, Mrs.	1	1	0													
Speck, Miss								0	5	0						
Spencer, W.	0	10	6													
Spink, Mr. and Mrs., and family								0	7	0						
Spring, Miss	(S)							0	12	10						
Spry, Mrs.	(B)				0	1	0									
Squire, Mrs. A. E.	0	10	6													
*Squire, E. E.	(B)	0	12	2	2	2	0				0	1	6			
Stacey, —								0	5	6						
Stanford, Miss					2	18	0									
Staple, R. E.								0	5	0						
Stapleton, A.					0	5	0									
Station Garage											0	5	7			

	Annual Sub- scriptions.	Donations.	Christmas Collections.	Box Collections & Match Stands.	Legacies.
	£ s. d.	£ s. d.	£ s. d.	£ s. d.	£ s. d.
Steel, The late Mrs. Isabella					200 0 0
Stephens, Mrs.			1 6 0		
*Stephenson, G. J.	13 11 0				
Stevens, F.	0 10 0				
Stevens, H.	1 1 0				
Stevens, Miss	0 10 0				
Stevens, Miss L.		0 10 0			
Stevenson, H. D.		0 3 0			
Stickings, Mrs. R. M. (B)		0 2 0			
*Stickland, G. G.	1 7 1				
Stillman, H. (S)			0 9 3		
Stillwell, Miss Mollie				0 13 6	
Stone, Miss M. K.		0 10 0			
Stone, W. J. (B)		0 8 6			
Stowell, Messrs. F. S., Ltd.—					
Ealing Common, W.5				0 12 6	
The Avenue, W.13				0 9 8	
Midhurst Road, W.13				0 12 9	
*The Mall, W.5	1 7 1			0 10 0	
Broadway, Southall				0 9 0	
Gunnersbury Avenue				0 15 7	
Pitshanger Lane, W.5				0 11 10	
*Stowell, Cty.-Clr. H. J.	1 7 1				
*Stowell, Mrs. H. J.	1 7 1				
*Striegler, Mrs. A. E.	1 5 9				
Stroud, H. G.		1 1 0			
Stuart, Mrs. L.	2 2 0				
Studd, F. E. (C.C., 1935 and 1936)		2 12 6	0 11 6		
*Sturdee, The late Miss F. (B)	1 1 0	0 5 0			
Style and Winch Ltd. (B)		10 10 0			
Such, W., and Sons, Ltd. (B)		1 0 0			
Sugden, Dr. H.	1 1 0				
Summerling and Co., Ltd. (B)		2 2 0			
Sunley, B., and Co., Ltd. (B)		2 2 0			
Sunley, Mrs.			0 5 2		
Sutton and Co. (B)		1 1 0			
Sutton, Mrs. E.		2 2 0	1 1 0		
Sutton and Sons (B)		2 2 0			
Swain, W. H.		1 1 0			
Swallow, C. (per Milk Vessels Recovery Ltd.) (B)		2 2 0			
Swallow, Miss M. F.		0 10 6			
Swallow, W.		0 10 6			
"Swan, The"				1 19 3	
Swann, Miss A. (B)		0 10 0			
Swimming Gala		11 13 4			
Sykes, Miss E.	0 10 0				
Sykes, W. H.		0 2 6			
Symonds, F. W. E.		1 1 0			
*Symonds, R. C.	0 10 6				
Tabuteau, Miss	1 1 0				
Taylor, Mr. and Mrs.		3 0 0			
Taylor, Mrs. H. (B)		0 5 0			
Taylor, H. C.		0 10 6			
Taylor, Miss K. A.	1 1 0				
Taylor, Mrs. L.		2 2 0			
*Taylor, Miss L. M.	2 14 2				
Taylor, Mrs. R. L.		2 0 0			
Taylor, W. J. (B)		0 5 0			
Taylor and Co. (B)		1 1 0			
Teetgen and Co., Ltd. (B)		1 1 0			
Telfer, F. P. G.	1 0 0				
Tester, E.				0 4 8	
Tett, Mrs. L. (B)		1 1 0			
Thanksgiving Service		15 11 1			
Thomas, Miss C. L.	1 1 0				
Thomas, Miss E. M. (per Milk Vessels Recovery Ltd.) (B)		2 2 0			
Thomas, Mrs. E.		2 0 0			

	Annual Sub- scriptions. £ s. d.	Donations. £ s. d.	Christmas Collections. £ s. d.	Box Collections & Match Stands.		Legacies. £ s. d.
				£ s. d.	£ s. d.	
Thomas, W. C.		0 2 6				
Thomas and Evans Ltd. (B)		1 1 0				
Thompson, T.				1 5 1		
Thomson, Miss		0 10 6				
Thomson, S. D.	1 1 0					
Tichborne, W.		2 0 0				
Tims, John J., Ltd. (B)		1 1 0				
Times Furnishing Co., Ltd. (B)		1 1 0				
Timpson, H. S.				0 3 2		
Tindal, Miss			0 5 0			
Toc H League of Women Helpers (Ealing Branch) (B)		1 0 0				
Toms, Miss D. (B)		0 4 0				
Tracey, J. W.		0 10 0				
Trinder, Miss E.	0 10 6			0 0 8		
Troy Laundry Co. (Ealing) Ltd. (B)		0 10 0				
*Trumper, W. F.	4 1 3					
*Trumper, Mrs. F. E.	2 14 2					
Try, Mrs. A. E. (B)		0 2 6				
Tuke-Tylor, Miss M.	1 0 0					
Turford, E. J.	1 1 0					
Turner, C. W.	5 5 0					
Turner, Mrs. E. M.		0 5 0	0 5 0			
*Turner, Mrs. Helmer	1 0 0					
Turner, J. M. (B)		1 1 0				
Underhill, Mrs. and Miss			0 5 0			
United Dairies Ltd.—						
Palace Court, W.2 (B)		10 10 0				
Haven Green, W.5 (S)			0 5 11			
United Gospel Mission		0 18 4				
United Phosphate and Malt Co., Ltd. (B)		10 10 0				
United Yeast Co., Ltd. (B)		0 10 6				
Unwin, W. U. L.		5 0 0				
Upson's Ltd.				0 3 2		
Urmston, Mr. and Mrs.			2 2 0			
Usher's Wiltshire Brewery Ltd. (B)		3 3 0				
Valiant Direct Coaches Ltd. (B)		3 3 0				
Vance, C. E.	1 1 0					
van Someren, W. T.	1 1 0		0 5 0			
Vaudrey, Lady Eleanor		1 1 0				
Vickers, The Misses	0 10 0					
Vincent, Mrs. M.	2 2 0					
Vincent, W. H. (B)		0 5 0				
Virol Ltd.	5 5 0					
Waddington, J. C.		1 1 0				
Wade, Mr. and Mrs. (B)		0 2 6				
Wainwright, R.		0 10 0				
Waitrose Stores Ltd.—						
Gloucester Road, S.W.7 (B)		3 3 0				
Parade, Ealing, W.5				0 5 0		
Wakelin, Mrs. E.			0 10 0			
Wakelin, W. J.			0 5 0			
Walby, L. W.		0 10 6				
Walker, Frank	1 1 0					
Walker, G. C.			0 5 0			
Walker, The Misses		0 10 0				
Walker, Mrs.		0 17 6				
*Walker, Rev. R. H.	2 2 0					
*Wallis, W. S.	1 7 1					
Walter Bros.				0 5 8		
Walter's "Palm" Toffee (B)		0 10 6				
Ward, C. J.			1 5 0			
Ward, N. G.		0 2 0				
Warder, Mr. and Mrs. (B)		0 1 0				
Wardrop, E. G.		1 0 0				
Ware, Miss W.		0 10 0				
Warren, F., and Co. (B)		5 5 0				
Watkins, Engr. Capt. B. J.		1 0 0	0 10 0			
Watson, J. C.		0 10 0				

	Annual Sub- scriptions.	Donations.	Christmas Collections.	Box Collections & Match Stands.		Legacies.
				£	s. d.	
Watson, James H. T.		0 10 0				
Watson and Sons (staff)		1 0 0				
Watts, Mr. and Mrs. I. S.		1 1 0				
Watts, Mrs.	0 12 6					
Watts, W. G.	0 10 0					
Weatherly, H. C.		1 1 0				
Webb, Miss L.			0 14 0			
Weir, A.	3 3 0					
Wells, A. J.		1 11 6				
Wells, Mrs.			0 10 0			
Welsh Presbyterian Church, Ealing Green		1 13 6				
Werschker, W. (B)		1 1 0				
West, Horace				0 0 7		
West Ltd.				0 0 7		
West Ealing Baptist Sunday School (S)			0 10 0			
West Ealing Congregational Church		1 6 2				
West Ealing Laundry (B)		2 2 0		0 4 9		
West Ealing Methodist Slate Club		1 13 6				
West Ealing Methodist Sunday School		1 6 6				
West Ealing Methodist Thrift and Loan Club		1 5 0				
West Ealing Methodist Women's Own		1 4 0				
West Ealing Motor-Cycle Club		2 2 0				
West Ealing P.S.A.		2 0 0				
West End Hygienic Laundry (B)		0 10 0				
West Middlesex Amateur Motor-Cycle Club		12 3 9				
West Middlesex Lawn Tennis and Croquet Club	1 1 0					
West Middlesex Golf Club		27 2 6				
West Middlesex Mutual Help and Christmas Club		2 0 3				
Western, Miss C. M.		10 0 0				
Westminster Bank Ltd.	3 3 0			0 2 1		
*Westminster Fire Office	10 10 0					
Westminster Wine Co.— Boileau Road, W.5				0 9 10		
Great Dover Street, S.E.1 (B)		0 10 0				
Weston, W. A. (S)			0 7 10	0 16 6		
Wheatland, R. R.		2 2 0	1 0 0			
"Wheatsheaf" Hotel (S)			0 10 0			
Wheldon, W. P.	1 1 0					
White, A. H. (B)		1 1 0				
White, E. J. W.			2 2 0			
White, G. R.			0 6 6			
White, Mrs. Kit		0 4 0				
*White, Ald. W. T., J.P.	3 3 0					
"White Hart, The" (S)			0 6 2	0 18 0		
Whithair, R. B. (S)			0 8 8			
*Whitley, Miss C. B.	2 14 2					
Whiteley's Model Laundries (B)		2 0 0				
Whitton, Mrs.		0 2 5				
Wickham, Miss F. A.	2 2 0					
Wickham, Miss S. G.	0 10 6					
Wigg, Mrs. M.	3 3 0					
Wilberforce, Mr. and Mrs. W.		1 1 0				
Wilkinson, J.			0 5 0			
Willans, F. D.		0 10 0				
Williams Bros.				0 15 6		
Williams, C. E.		0 3 0				
Williams, Mrs. M.	1 1 0					
Williams, W. A.				0 2 6		
Williamson, Mrs.			0 5 0			
Willis, Mr. and Mrs. A. J.	0 10 6					
Willis, Mrs. Reginald	0 10 0					
*Willshire, Miss K.	1 3 8					
Wilson, E. W., Ltd. (B)		2 0 0				
Wilson, G. B.	0 5 0					
Wilson, R.	10 10 0					
Wilson, R. (Coronation Mugs)		0 15 0				
Wilson, W. J., and Co.		1 1 0				
Wimbleton's (Hammersmith) Ltd. (B)		1 1 0				
Wimpey's Estate				0 2 8		

	Annual Subscriptions.			Donations.			Christmas Collections			Box Collections & Match Stands.			Legacies.		
	£	s.	d.	£	s.	d.	£	s.	d.	£	s.	d.	£	s.	d.
Windmill, Mr. and Mrs.							0	8	0						
Winfield, Miss Ella							0	5	0						
Winkworth, H. E.	0	10	0												
Wood, A. B.				1	0	0									
Wood, Mrs. E. C.	0	10	6												
Wood, Mrs. V. S.	1	0	0												
Woodard, H. T.							2	2	0						
Wood End Lane and District Residents' Association				0	10	6									
*Woodhams, Miss	1	7	1												
*Woodhams, Miss E. M.	1	7	1												
*Woodhams, W. L.	2	14	2				0	10	0						
Woods, H. F.				0	5	0									
Woodthorpe, H. L.	1	1	0												
Woodville Hotel (S)							0	5	8						
Woodward, Clr. F. F.	1	1	0												
Woodward, The late Hillersden	2	2	0												
Woollen, Wilfred				0	2	6									
Woolworth, F. W., and Co., Ltd.—															
New Broadway, W.5 (B)				2	10	0									
Broadway, W.13 (B)				2	10	0									
Worsley, P. P.				0	10	6									
Wortensleben, W.				1	1	0									
Worthington, Miss E. M.	1	1	0												
Wright Bros. (B)				2	2	0									
Wright, Mr. and Mrs.	0	10	0												
Wright, R. S.	1	1	0												
Wright, W. J.	1	1	0												
"W.T.A."	2	2	0												
Wyatt, The late R.	1	1	0												
Wylie, Miss Evelyn				2	2	0									
X.L. Restaurant Ltd.										0	2	6			
Young Men's Christian Association, W.5				1	0	3									
"Ye Olde Hatte" (S)							1	4	2						
Young, Miss M. I.							0	5	0						
Young's Stores										0	3	0			
Young, W. E. G.				5	5	0									
Young Women's Christian Association ("In memory of the late Mrs. Hall-Jones")				0	10	0									
Zuccani, Mrs.				0	5	0									

£1103 4 3 7751 7 7 438 17 8 262 14 10 11191 14 5

General Fund	998 10 3 3537 16 2 438 17 8 262 14 10 6022 19 1
Building Fund	104 14 0 3368 7 9 5168 15 4
Endowments	845 3 8
	11,191 14 5

* Denotes Annual Subscriptions paid under covenant, whereby the Hospital is enabled to recover Income Tax paid by the Subscriber, e.g.:—

Annual Subscription.

Hospital received
(calculated on tax
at 5/- in the £).

£	s.	d.	£	s.	d.
0	10	6	0	14	0
1	1	0	1	8	0
2	2	0	2	16	0
3	3	0	4	4	0
4	4	0	5	12	0
5	5	0	7	0	0

(B) denotes Building Fund.

(E) denotes Endowment Fund.

(S) denotes Christmas Stocking

LEGACIES TO THE GENERAL AND BUILDING FUNDS

SINCE FOUNDATION OF THE HOSPITAL.

(For Endowment Fund see page 26.)

		£	s.	d.			£	s.	d.
1874	J. S. Prosser	25	0	0	1922	Miss Gibbons	100	0	0
1879	James Graham (allotted by Executors)	250	0	0		Mrs. J. G. Clarke	200	0	0
	Miss Lord	200	0	0		E. C. Sayers	100	0	0
1886	Abraham Field	9	0	0		Miss M. Shore	250	0	0
1887	Miss Wood	225	0	0		J. C. Farr	4,500	0	0
1890	Mrs. Smith	100	0	0	1923	Mrs. Savage	200	0	0
	Mrs. H. R. Cave	50	0	0	1924	Mrs. S. Prince	100	0	0
1891	George Cotman	100	0	0		F. J. Waring, C.M.G., C.E. ..	25	0	0
	Robert Paterson	100	0	0	1925	Ann Appleby	75	0	0
1892	Miss Nelson	90	0	0		Hextall Trustees	1,000	0	0
1894	R. Baxter	9	0	0		Hamilton Trustees	500	0	0
1895	Charles Shephard	100	0	0		McBain Estate	100	0	0
	J. J. Clark	100	0	0		Miss Jerwood	1,677	5	2
1897	W. Norcott	90	0	0		Newson Estate	150	9	10
1900	J. Howgate	250	0	0	1926	Meggitt Estate	350	0	0
1901	Mrs. Wills	180	0	0		Miss Picken	100	0	0
	Miss Amelia Selway	50	0	0		Munday Estate	292	12	6
1902	Mrs. Susan Banks	17	2	0		Miss Maryan Shore	200	0	0
	Miss Ann Gurney	200	0	0	1927	F. L. B. Siddons	700	0	0
1904	Thomas Stephen Barry ..	90	0	0		John Warren	100	0	0
1905	E. Hay	135	0	0		Mrs. Ironside Jackson	20	0	0
	Miss Soady	5	0	0		Mrs. Whybrow	48	10	0
1906	—	50	0	0	1928	Norman Hill	446	17	3
1907	Miss Mason	500	0	0		Miss M. Franklin Jones	100	0	0
	Miss Stephens	200	0	0		Mrs. E. Hodgkinson	10	0	0
1908	Mrs. Edouart	90	0	0		J. Turner Jay	100	0	0
	Miss Mason	854	17	8		Robert Meggitt	50	0	0
	Miss Osbaldstone	100	0	0		C. M. Rouse	100	0	0
1909	C. King	90	0	0	1929	Mrs. Eliza Dobson	50	0	0
	Mrs. T. S. Jackson	50	0	0		Robert J. Akers	180	0	0
	Mrs. Bland (in memory of the late T. C. Bland)	500	0	0		Mrs. Schwind	50	0	0
1910	Miss A. Green	18	15	0		Miss Eliza Collins	144	9	0
1911	—	7	1	6		Mrs. Rattenbury	100	0	0
1912	Miss Greatorex	22	10	0	1931	Robert Boyle	200	0	0
	Mrs. Anderson	37	0	0		Miss Sophia Corbett	96	1	3
1913	Miss Jenner	100	0	0		Albert Ginger	500	0	0
	Mrs. Mason	100	0	0		Charles E. Shephard	250	0	0
1914	Charles Jones	26	8	6		J. Starke-Brown	250	0	0
1915	J. Percy	100	0	0		Thomas Templeman	90	0	0
	Mrs. Ridge	500	0	0		Ada Vowles	562	10	0
1916	Miss Appleby	25	0	0	1932	J. F. Tomkins	100	0	0
1917	Mrs. Bradford	15	0	0		Miss Edith Bradney	50	0	0
	J. C. Palmer	1,000	0	0		John Alexander Thomson	90	0	0
1918	T. Munday	5,000	0	0		George Harris	50	0	0
	Miss Humphrey	544	2	0		J. G. Collier	180	0	0
	Arthur Parry	1,000	0	0	1933	Emily Cant	5	0	0
	C. C. Deane	100	0	0		J. G. Collier	210	7	10
	Miss Dignum	10	0	0		Mrs. E. Baldwin Humphreys ..	40	0	10
1919	Mrs. Brinsden	100	0	0		T. W. Moullin	5,192	19	0
	Mrs. Hill	300	0	0		S. F. Poole	100	0	0
	Miss Rogers	225	0	0		Algernon Hope Powell	100	0	0
	Miss Woodger	100	0	0		Ada Vowles	106	16	4
	Mrs. Grogan	10	0	0	1934	W. J. Bailey	200	0	0
	Miss M. N. Gibbons	30	0	0		Anna E. Bridger	20	0	0
	J. R. Francis	100	0	0		Thomas Copeland	100	0	0
	Mrs. Rosenthal	9	0	0		Carolina Violet Melicent Leggatt	5	0	0
	W. Blake	89	11	8		Mrs. Marion Macbean	100	0	0
1920	Mrs. Hall	1,000	0	0		Mrs. Evangeline Ramsey	200	0	0
	Miss Hand	100	0	0	1935	Mrs. Fanny Abbott	250	0	0
	M. Sawyer	10	0	0		L. P. Ford	500	0	0
	T. Munday	1,858	3	4		H. C. G. Hollingshurst	500	0	0
						J. Milton Offord	50	0	0

	£	s.	d.		£	s.	d.
A. F. Sainsbury	100	0	0	Mrs. Sophia Emily Haley ..	10	0	0
Miss E. M. Ward	100	0	0	William Hurst	5,168	15	4
Miss E. B. White	90	0	0	H. A. Lawrence	26	6	3
W. R. Yeilding	25	0	0	W. Millwood	100	0	0
1936 Mrs. E. Bankes	5,500	0	0	H. R. Paterson	100	0	0
Mrs. C. J. Goss	86	12	10	Mrs. Isabella Steel	200	0	0

DONATIONS OF £100 AND OVER TO THE GENERAL AND BUILDING FUNDS

SINCE FOUNDATION OF THE HOSPITAL.

(For Endowment Fund see page 26.)

	£	s.	d.		£	s.	d.
1885/1886 Goodchild Memorial Fund	390	8	7	Mrs. Amherst	100	0	0
1888 Mrs. Minty	100	0	0	Mr. and Mrs. Walter Davies	1,000	0	0
1899 Anonymous	500	0	0	Mr. and Mrs. E. Dangerfield	105	0	0
1905 E. Clark	500	0	0	Ald. F. Hall-Jones	100	0	0
C. Steel	100	0	0	Messrs. Long and Pocock ..	105	0	0
W. J. Hetherington	100	0	0	Clr. W. D. Pocock	105	0	0
C. Jones	100	0	0	Mrs. W. D. Pocock	105	0	0
Mrs. Gibbon and family ..	210	0	0	Messrs. J. Lyons and Co., Ltd.	105	0	0
J. W. Berry	100	0	0	T. Moullin	100	0	0
Leopold de Rothschild ..	157	10	0	T. W. Moullin	100	0	0
J. Carver	100	0	0	T. Moullin	200	0	0
C. L. Hutchings	250	0	0	Ald. H. W. Peal, J.P. ..	100	0	0
T. Simpson	100	0	0	Mr. and Mrs. C. A. Robertson	100	0	0
1908 J. Carver	200	0	0	Mrs. William Robertson ..	100	0	0
A. Hubbard	500	0	0	Sir Sydney and Lady Skinner	105	0	0
"Two Friends"	200	0	0	"Well Wisher"	100	0	0
F. H. Dangar	100	0	0	1927 Barclay's Bank Ltd. ..	100	0	0
1909 Anonymous, per H. Nield, M.P.	250	0	0	Mr. and Mrs. C. A. Robertson	100	0	0
Miss L. D. Cleghorn	500	0	0	1928 Anonymous (Japanese 4% Bonds)	280	0	0
1910 H. W. Peal	250	0	0	Messrs. Warren and Warren ..	100	0	0
Messrs. Rothschild	105	0	0	1929 Anonymous—No. 1773 ..	100	0	0
Rt. Hon. Lord Rothschild ..	100	0	0	1930 Mrs. Amherst	255	0	0
Leopold Rothschild	205	0	0	Barclay's Bank Ltd.	100	0	0
Victoria Hall Trustees ..	105	0	0	Mr. and Mrs. Walter Davies	1,000	0	0
1911 "A Friend," per J.D.C. ..	100	0	0	Mr. and Mrs. W. D. Pocock ..	100	0	0
Thomas Munday	100	0	0	Sir Sydney and Lady Skinner	105	0	0
Mrs. Ramsay	105	0	0	1931 Anonymous	300	0	0
1912 An old resident in Ealing ..	100	0	0	Anonymous	200	0	0
1913 "A Friend," per J.D.C. ..	100	0	0	Mrs. Coulter Wilson (naming a bed "Alice Coulter Wilson")	100	0	0
1914 Mrs. Ramsay	105	0	0	1932 Robert Wilson	550	0	0
1914/15 Charles Jones Memorial Fund ..	384	12	10	Anonymous	200	0	0
1915 The Family of the late Dr. Satchell	100	0	0	Anonymous	200	0	0
B. Shephard, Esq., and Mrs. Milne (in memory of Mrs. Beaumont Shephard) ..	100	0	0	Mrs. Amherst	100	0	0
1916 In Memoriam—Members of the London Irish Rifles who fell in France 1915/1916, per Mrs. Patrick Macgill ..	100	0	0	Mr. and Mrs. Walter Davies	105	0	0
1919 Ealing Special Constabulary (to name a bed), per Col. G. Hawkes	150	0	0	Mr. and Mrs. C. A. Robertson	300	0	0
1920 Walter Davies	100	0	0	Cty. Clr. and Mrs. H. J. Stowell	105	0	0
Victoria Hall Trustees ..	100	0	0	1933 Late A. T. Ward and the Misses Ward	450	0	0
1923 Family of Dr. Hogg	200	0	0	1934 Robert Wilson	100	0	0
1926 Anonymous (Maissonneuve 4½% Bonds)	176	0	0	1935 Robert Wilson	100	0	0
Anonymous	100	0	0	1936 T. H. Bull ("Evelyn Bull" Cot) Anonymous	500	0	0
Anonymous	100	0	0	Walter Davies	100	0	0
Anonymous	100	0	0	Mrs. E. E. Hogg	250	0	0
Anonymous	100	0	0	Miss E. R. Moullin	200	0	0
Anonymous	100	0	0	Mrs. T. J. Moullin	200	0	0
				T. J. Moullin	200	0	0
				Sir Frank Sanderson	500	0	0
				Schoolchildren of Ealing ..	250	0	0



1924.
Administration and Nurses' Home Block.

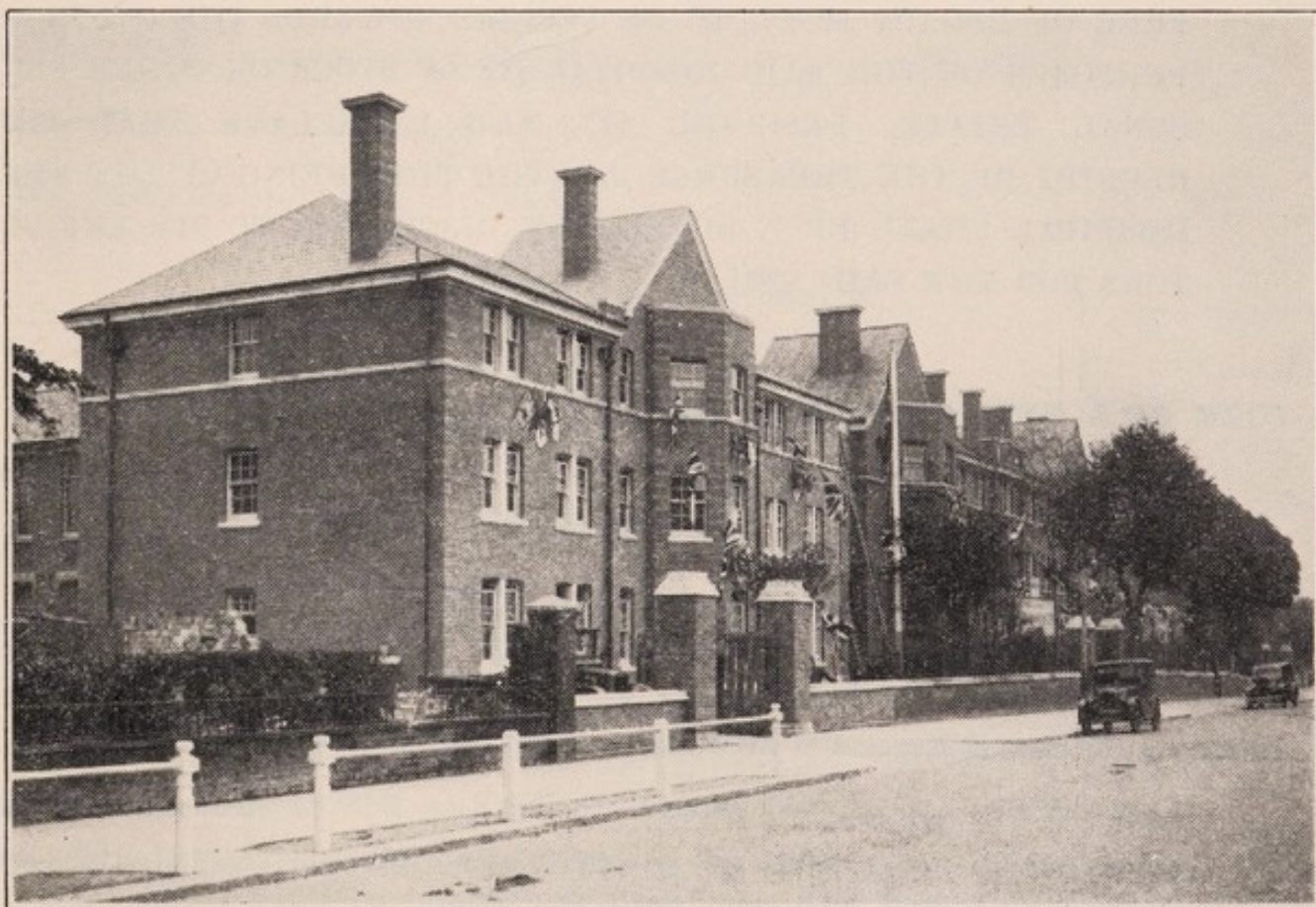

1936.
Showing new extension nearing completion.

King Edward Memorial Hospital

EALING, W.13

FORM OF BEQUEST.

To such benevolent persons as are disposed to become Benefactors by Will, the following forms of bequest are recommended:—

1.—FORM OF A BEQUEST OF MONEY, STOCK OR OTHER PERSONAL ESTATE.

I GIVE AND BEQUEATH TO THE KING EDWARD MEMORIAL HOSPITAL AND PROVIDENT DISPENSARY, EALING THE SUM OF FREE OF LEGACY DUTY, TO BE APPLIED TOWARDS THE GENERAL PURPOSES OF THE SAID HOSPITAL (IF OF STOCK OR OTHER PERSONAL ESTATE, DESCRIBE IT), AND I DECLARE THAT THE RECEIPT OF THE TREASURER FOR THE TIME BEING OF THE SAID HOSPITAL, SHALL BE A SUFFICIENT DISCHARGE TO MY EXECUTORS FOR THE SAID SUM.

2.—FORM OF A DEVISE OF REAL ESTATE.

I give, devise, appoint, and bequeath to the King Edward Memorial Hospital and Provident Dispensary, Ealing, free of duty all that Freehold land situate
Leasehold
etc. (here describe the Real Estate intended to be devised).

3.—Form of a Devise and Bequest of the Residue of Real and Personal Property.

I give, devise, appoint, and bequeath to the King Edward Memorial Hospital, Ealing, all the rest, residue, and remainder of my real and personal estate and effects of whatsoever kind and wheresoever situate, not herein by me otherwise disposed of.

King Edward Memorial Hospital

EALING, W.13

FORM OF CODICIL.

This is a Codicil to the last Will and Testament of me

dated.....

I give and bequeath to the King Edward Memorial Hospital and Provident Dispensary, Ealing, the sum of.....free of Legacy Duty, to be applied towards the general purposes of the said Hospital. And I declare that the receipt of the Treasurer for the time being of the said Hospital shall be a sufficient discharge to my Executors for the said sum. And in all other respects I confirm my said Will. In witness whereof I have hereunto set my hand this day of

One thousand nine hundred and.....

Signature of Testator or Testatrix

Signed by the Testator as and for a Codicil
to his last Will and Testament dated

.....
in the presence of us, both present at the
same time, who at his request and in
his presence, and in the presence of each
other, have hereunto set our hands as Witnesses.

Witness (1)

of.....

in the County of.....

Profession

Witness (2)

of.....

in the County of.....

Profession

IMPORTANT.—When a Will has already been made, and it is afterwards desired to benefit the Hospital, it will be sufficient if the above form is filled up, duly signed and witnessed in the form above, and placed with the existing Will. The form can be readily adapted to gifts of land by substituting the word “Devise” for the word “bequeath,” and “all that messuage, etc,” for “the sum of.”

King Edward Memorial Hospital

SALEM, WIS.

FORM OF COUNCIL

FOR THE YEAR 1911

THE BOARD OF TRUSTEES

I, the undersigned, do hereby certify that the following is a true and correct copy of the minutes of the meeting of the Board of Trustees of the King Edward Memorial Hospital, held on the 1st day of January, 1911.

At a meeting of the Board of Trustees of the King Edward Memorial Hospital, held on the 1st day of January, 1911, the following resolutions were adopted:

Resolved, That the sum of \$100.00 be appropriated for the purchase of books for the library of the hospital.

Resolved, That the sum of \$50.00 be appropriated for the purchase of furniture for the hospital.

Resolved, That the sum of \$25.00 be appropriated for the purchase of supplies for the hospital.

Resolved, That the sum of \$10.00 be appropriated for the purchase of postage for the hospital.

Resolved, That the sum of \$5.00 be appropriated for the purchase of stationery for the hospital.

Resolved, That the sum of \$2.50 be appropriated for the purchase of printing for the hospital.

Resolved, That the sum of \$1.25 be appropriated for the purchase of telegrams for the hospital.

Resolved, That the sum of \$0.62 be appropriated for the purchase of telephone calls for the hospital.

Resolved, That the sum of \$0.31 be appropriated for the purchase of postage stamps for the hospital.

Resolved, That the sum of \$0.15 be appropriated for the purchase of postage stamps for the hospital.

Resolved, That the sum of \$0.07 be appropriated for the purchase of postage stamps for the hospital.

Resolved, That the sum of \$0.03 be appropriated for the purchase of postage stamps for the hospital.

King Edward Memorial Hospital

EALING, W.13

EXEMPTION FROM INCOME TAX ON CHARITABLE GIFTS.

Existing Annual Subscribers, as well as new Annual Subscribers, will greatly benefit the Hospital, without increasing the amount of their Subscriptions, by filling up and signing the form of Agreement overleaf.

The only additional trouble to the Subscriber is the yearly signing of a certificate to the effect that the Subscription has been paid out of taxed income. This yearly certificate would be sent by the Hospital to the Subscriber with the annual letter of reminder, and with an envelope for return.

The following table shows how greatly this form of giving would be of advantage to the Hospital:—

Annual Subscription										Hospital would receive.		
£ s. d.										£ s. d.		
10	6	14	0	
1	1	0	1	8	0
2	2	0	2	16	0
3	3	0	4	4	0
4	4	0	5	12	0
5	5	0	7	0	0

And higher amounts in proportion.

The above is calculated on Tax at 5s. in the £.

(See Covenant on back of this page.)

King Edward Memorial Hospital

EALING, W.13

AGREEMENT TO CONTRIBUTE.

I

of

HERBY COVENANT with KING EDWARD MEMORIAL HOSPITAL, EALING, that for a period of seven years from the date of this deed, or during my life, whichever period shall be shorter, I will pay annually to the said Hospital such a sum as will, after the deduction of Income Tax, leave in the hands of the Hospital a net sum of....., such sum to be paid from my general fund of taxed income, so that I shall receive no personal or private benefit in either of the said periods from the said sum of £....., or any part thereof.

IN WITNESS whereof I have hereunto set my hand, and seal this.....

day of..... 193.....

SIGNED, SEALED and DELIVERED by
the said

.....
In the presence of

Signature.....

Address.....

Occupation.....

SEAL

King Edward Memorial Hospital

EALING, W.13

REMITTANCE FORM.

To the House Governor,
King Edward Memorial Hospital, Ealing, W.13.

Date.....193.....

I enclose herewith.....for £.....

*An Annual Subscription
which I send as A Donation to the General Fund of King Edward Memorial
A Life Subscription Building Hospital, Ealing.

Name

Address

*Kindly delete words not applicable.

It is suggested that Subscribers should, whenever convenient, sign and return this Bank order for their Annual Subscription, as it avoids the expense of collecting, secures safe postal transmission, is absolutely useless except to the Hospital, and the Bankers will, according to custom, pay the amount direct to the Hospital's Bankers.

Bank Order Form for Subscription.

To Messrs.

.....Branch.

Please pay now to the account of the King Edward Memorial Hospital, Ealing, at Westminster Bank, Ltd., The Mall, Ealing Branch, the sum of...
and on the.....day of.....in each future year until this order is countermanded, and charge same to my account.

Signature

Full address

Date £.....

The Hospital's financial year begins on the 1st January. Subscriptions paid as soon after this date as possible save much expense, and the available money thus provided is of still further assistance at a trying financial period.

King Edward Memorial Hospital

WALSLEY, W.B.

WALSLEY, W.B.

WALSLEY, W.B.

WALSLEY, W.B.

1911

WALSLEY, W.B.

WALSLEY, W.B.

WALSLEY, W.B.

WALSLEY, W.B.

WALSLEY, W.B.

WALSLEY, W.B.

WALSLEY, W.B.

WALSLEY, W.B.

WALSLEY, W.B.

WALSLEY, W.B.

WALSLEY, W.B.

WALSLEY, W.B.

WALSLEY, W.B.

WALSLEY, W.B.

WALSLEY, W.B.

WALSLEY, W.B.

WALSLEY, W.B.

WALSLEY, W.B.

WALSLEY, W.B.

WALSLEY, W.B.

WALSLEY, W.B.

WALSLEY, W.B.

WALSLEY, W.B.

WALSLEY, W.B.

WALSLEY, W.B.

WALSLEY, W.B.

WALSLEY, W.B.

WALSLEY, W.B.



