

Annual report : 1931 / King Edward Memorial Hospital.

Contributors

King Edward Memorial Hospital (Ealing, England)

Publication/Creation

[London] : [publisher not identified], 1931

Persistent URL

<https://wellcomecollection.org/works/m8bsfrd6>

License and attribution

This work has been identified as being free of known restrictions under copyright law, including all related and neighbouring rights and is being made available under the Creative Commons, Public Domain Mark.

You can copy, modify, distribute and perform the work, even for commercial purposes, without asking permission.



Wellcome Collection
183 Euston Road
London NW1 2BE UK
T +44 (0)20 7611 8722
E library@wellcomecollection.org
<https://wellcomecollection.org>



King Edward Memorial Hospital

And Provident Dispensary,

EALING, W. 13.

REPORT

**FOR THE
YEAR 1931.**

WILL COME

IN RARY

ain Rec

WX 28

. BE 5

L84 K52

1931

CONTENTS.

Balance Sheet	16 & 17
Ball and Whist Drive	8
Box Collections	10, 43 & 47
Christmas Collection	8
Church Collections	43
Dancers' Cot Fund	42
Endowment of Beds and Cots	26
Entertainments	10
Extensions	6
Fete	8
Flag Day	8
Gifts	10
"Help Yourself" Society	8
Improvements	6
Income and Expenditure Account	14 & 15
Investments (General Fund—Endowment Fund)	19 & 20
Ladies' Linen League	49
Medical Staff	5
Nursing Staff	7
Obituary	7
Patients—Rules for Admission	25
Provident Dispensary Account	18
Statistical Tables	21 & 22
Subscriptions and Donations	27
Victoria Hall Trust Fund	18

CHAIRMAN:
ROBERT WILSON.

HON. TREASURER:
T. C. F. SMITH.

SECRETARY-SUPERINTENDENT:
R. A. MICKELWRIGHT.

KING EDWARD MEMORIAL HOSPITAL
EALING, W.13.

TELEPHONE
EALING 45612.

PATRON:

HIS ROYAL HIGHNESS PRINCE GEORGE, K.G., G.C.V.O.

April, 1932.

DEAR SIR OR MADAM,

I have pleasure in sending herewith the Annual Report of the Hospital for the year 1931, and beg to tender to you the sincere and grateful thanks of the Committee of Management for the generous support that you have given.

The growth of the Borough of Ealing, the population of which is now over 117,000, has been so rapid that, in spite of every endeavour being made to keep pace with the work at the Hospital, many of the departments have become seriously overcrowded. The Committee have had no alternative, therefore, but to make arrangements to extend the Casualty, X-Ray, Massage and other departments, and the Mayor of Ealing has undertaken to organise a special Hospital Week Appeal from June 17th to 26th for the purpose of raising the sum of £8,000 required, to which I trust you will give your full support.

During the past year many improvements have been carried out, and, apart from the question of congestion, the Hospital has been maintained at a high standard of efficiency. The Committee are gratified to feel that, although the work in the various departments has increased from 12 per cent. to 37 per cent., the nett cost has only increased by 8 per cent. In addition the statistical costs compare very favourably with those of other hospitals of similar size and type.

The Committee trust that you will be able to continue your support, and, if you have not already visited the Hospital they would be glad if you would take an early opportunity of seeing for yourself the work that is being done.

Yours sincerely,

ROBERT WILSON,

Chairman.

This image shows a blank, aged, cream-colored page, likely an endpaper or flyleaf of a book. The paper has a slightly textured appearance with some minor creases and discoloration, characteristic of old paper. The left edge of the page is bound, showing the inner hinge and some stitching. The overall tone is warm and off-white.

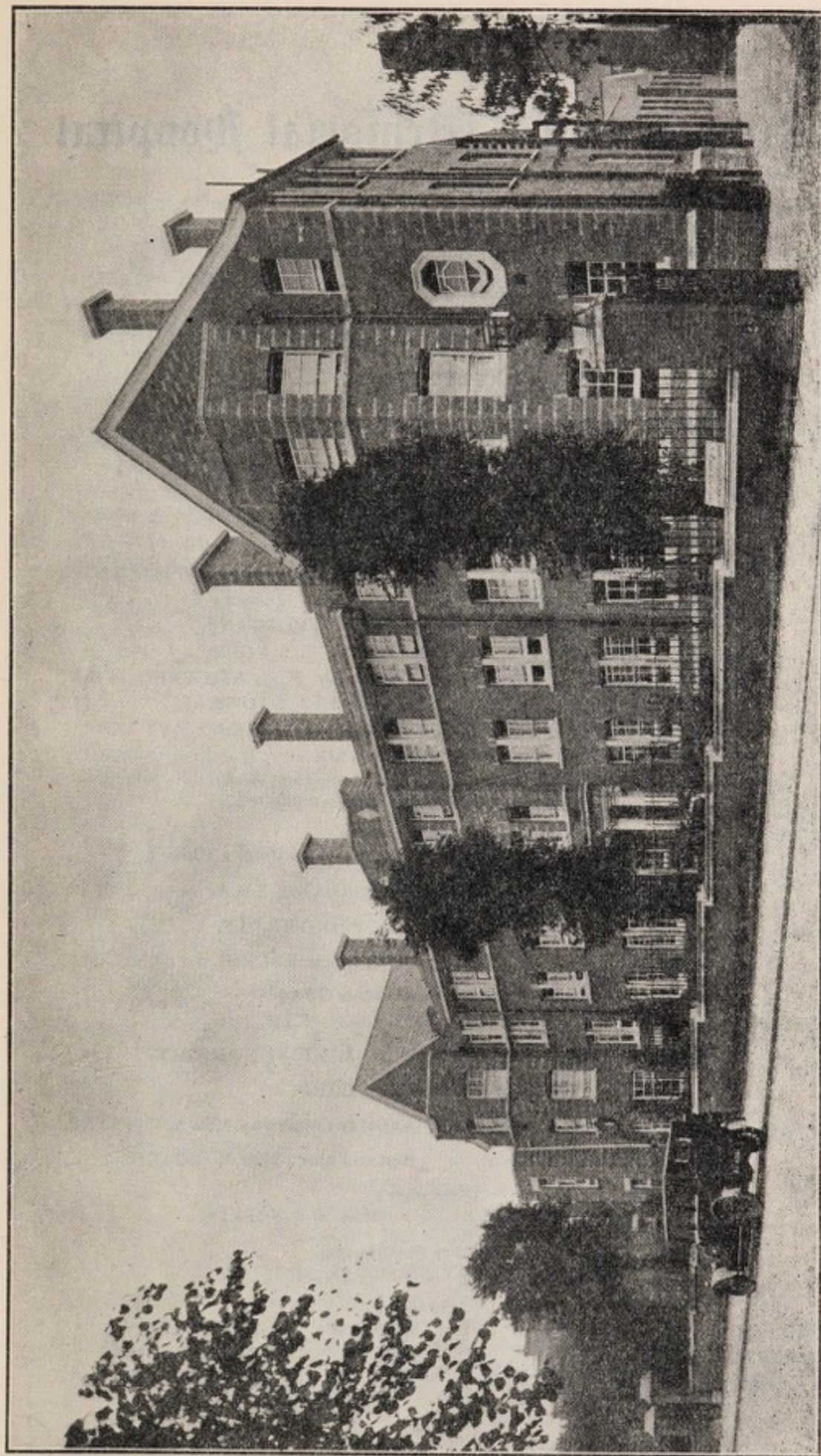

Wakefields, Eating.

King Edward Memorial Hospital

EALING.

Patron :

His Royal Highness PRINCE GEORGE, K.G., G.C.V.O

President :

The Right Honorable SIR HERBERT NIELD, K.C., M.P., D.L.

Vice-President :

Mr. WALTER DAVIES, M.B.E., J.P.

Hon. Treasurer : Mr. T. C. F. SMITH.

Committee of Management :

Chairman : Mr. ROBERT WILSON.

Vice-Chairman : Mr. A. H. PROCTER, J.P.

THE TREASURER,

Mrs. F. HALL-JONES.

†Mr. F. H. BAKER,

Ald. Col. R. R. KIMMITT, O.B.E.

Rev. E. ANSTIE BOMPAS.

*Dr. J. B. MASON.

*Dr. D. Y. BUCHANAN.

†Mr. W. MORGANS.

Mrs. G. E. BRYDGES.

†Mr. H. F. SINGER.

*Dr. E. J. DICKS.

Cty.-Clr. H. J. STOWELL, M.B.E.,

†Mr. A. S. DORNTON.

†Mrs. H. J. STOWELL. [J.P.]

Mr. G. T. HARWOOD STAMPER.

Clr. G. R. WEEKS.

Clr. F. F. WOODWARD.

*Representatives of Medical and Surgical Staff.

†Members of Finance and Stores Committee.

Honorary Chaplain :

Rev. J. J. SUMMERHAYES, M.A., *Vicar of St. John's Church.*

Hon. Auditor : Mr. G. G. STICKLAND, F.C.A.

Hon. Solicitor : Mr. A. H. PROCTER, J.P.

Bankers : BARCLAYS BANK, LTD., EALING.

Consultant Administrative Officer :

Mr. W. T. VAN SOMEREN, C.I.E.

Secretary-Superintendent : Mr. R. A. MICKELWRIGHT.

Matron : Miss A. F. SHARP.

Chief Clerk : Mr. JOHN CORIN.

Assistant Matron : Miss A. V. SHARP.

Almoner : Miss L. PEARCE.

Sister Tutor : Miss M. NOAKES.

Dispensers :

Miss D. DRURY.

Miss E. A. PIPKIN.

Honorary Masseuse :

Miss G. M. TAYLOR, C.S.M., M.G.

Trustees :

Mr. WALTER DAVIES, M.B.E., J.P.

Mr. PERCY B. SHEPHEARD.

Mr. F. LUBBOCK JERMYN.

Rev. J. J. SUMMERHAYES, M.A.

Alderman H. W. PEAL, J.P.

Mr. W. T. VAN SOMEREN, C.I.E.

General Committee :

Chairman : Mr. ROBERT WILSON.

Vice-Chairman : Mr. A. H. PROCTER, J.P.

His Worship The MAYOR OF
EALING.

The MAYORESS OF EALING.

The PRESIDENT OF THE
CHAMBER OF COMMERCE.

ALLCOCK, Rev. W. G., M.A.

ARMRIDING, Mr. H.

ARTHUR, Dr. G.

BAILEY, Mr. W. J.

BAKER, Alderman H. J., J.P.

BAKER, Mrs. H. J.

BAKER, Mr. F. H.

BINNS, A. L. Mr., M.C., M.A.

BINNS, Mrs.

BOMPAS, Rev. E. ANSTIE

BOMPAS, Mrs. E. A.

BROWN-LOGIE, Rev. J., M.A.

BRYDGES, Mrs. G. E.

BUCHANAN, Dr. D. Y.

BUCKELL, Rev. A. C., M.A.

BURCHILL, Mr. T.

CHAMBERS, Mr. G. A.

CHAMBERS, Mrs. G. A., B.A., LL.B.

CHAMBRÉ, Dr. J., M.B.E.

CHAMBRÉ, Mrs. J.

COX, Ctr. W. J. SKINNER.

DAVIES, Mr. W., M.B.E., J.P.

DICKS, Dr. E. J. C.

DORNTON, Mr. A. S.

FARQUHAR-PHILIP, Dr. J.

FULLER, Alderman J. C.

FULLER, Mrs. J. C.

GARNER, Councillor WILLOUGHBY

GRIFFIN, Mr. L. C.

HALL-JONES, Mrs. F.

HARCUS, Rev. A. D., M.A.

HAYNES, Rev. H. L., M.A.

HILL, Mr. A. F.

HONOR, Mr. H.

HOPE, Rev. A., M.A.

HOWELL-JONES, Councillor D., J.P.

HOWELL-JONES, Mrs. D.

HUMPHREYS, Rev. F. J. D.S.O.

HUTCHINGS, Mr. W.

HUTCHINGS, Mrs. W.

KIMMITT, Ald., Col. R.R., O.B.E.

KIMMITT, Mrs. R. R.

KING, Alderman J. S.

KITE, Rev. J. B., M.A.

MacLEOD, Mrs. GORDON

MASON, Dr. J. B.

MAY, Councillor T. P.

MAYNARD, Rev. H. M., M.A.

MERCHANT, Mr. H. A.

MORGANS, Mr. W.

MUIR, Mr. R. T.

ORR, Dr. THOMAS

ORR, Miss A. G.

PEAL, Alderman H. W., J.P.

RASH, Mr. H. C.

RIX, Rev. WILTON, B.A.

ROCHE, Miss, M.B.E.

RUCK, Dr. D. N.

SADLER, Mr. A. R.

SALMON, Mrs. Harry

SHARP, Rev. C. J., M.A.

SINGER, Mr. H. F.

SMITH, Mr. T. C. F.

STAMPER, Mr. G. T. HARWOOD

STAMPER, Mrs. G. T. HARWOOD

STICKLAND, Mr. G. G.

STOWELL, Ctr.-Clt. H. J., M.B.E., J.P.

STOWELL, Mrs. H. J.

STURGESS, Mr. W. J.

SUMMERHAYES, Rev. J. J., M.A.

THOMAS, Rev. ENOCH

THOMAS, Rev. F., M.A.

VAN SOMEREN, Mr. W. T., C.I.E.

WEEKS, Ctr. G. R.

WEEKS, Mrs.

WHITE, Councillor W. T.

WOODWARD, Councillor F. F.

WOODHAMS, Mr. W. L.

Ladies' Linen League :

Lady GEORGE HAMILTON, *Patroness*Lady NIELD, *President.*Mrs. HALL-JONES, *Chairman.*Mrs. STOWELL, *Hon. Treasurer.*Mrs. GORDON MACLEOD, *Hon. Secretary.*

Hospital Dressings Association

Miss ROCHE, M.B.E., *President and Hon. Secretary.*Miss M. JAMES, *Hon. Treasurer.*

Medical and Surgical Staff for 1932.

Honorary Medical Officers:

J. B. MASON, M.B., Ch.B.
 D. Y. BUCHANAN, M.B., Ch.B.
 E. J. C. DICKS, M.B.E., M.D., B.S. Lond.
 R. E. M. TAUNTON, M.B., Ch.B.
 W. RICHARDS, M.B., B.Ch., M.R.C.S., L.R.C.P.
 FRANK CROSBIE, B.A., M.B., B.Ch., B.A.O., M.D.

Consulting Physicians:

Sir WILLIAM WILLCOX, K.C.I.E., C.B., C.M.G., F.R.C.P. Lond.
 A. E. CLARK-KENNEDY, M.A., M.D., F.R.C.P., Lond.

Consulting Surgeon:

C. W. G. BRYAN, M.C., F.R.C.S., L.R.C.P.

Consulting Gynæcologist:

JOHN WM. RAIT BELL, L.R.C.P. Ir., L.M., L.R.C.S. Ir.

Consulting Orthopædic Surgeon:

E. LAMING EVANS, C.B.E., F.R.C.S.

Consulting Laryngologists:

CÆCIL J. GRAHAM, F.R.C.S. Eng., L.R.C.P. Lond.
 C. P. WILSON, F.R.C.S. Eng.

Consulting Ophthalmic Surgeon:

HORATIO MATTHEWS, M.D., M.B.

Consulting Dermatologist:

J. E. M. WIGLEY, M.B., B.S. Melb., M.R.C.P. Lond.

Consulting Anæsthetist:

A. W. MATTHEW, M.R.C.S., L.R.C.P. Lond.

Consulting Dental Surgeon:

W. WARWICK JAMES, O.B.E., F.R.C.S. Eng., L.D.S., R.C.S. Eng.

Consulting Medical Officers:

GEO. THOMSON, M.B., M.C. Glas.
 J. FARQUHAR PHILIP, M.D., M.C.
 F. SAVERY, M.R.C.S., L.R.C.P. Lond.

Consulting Radiologists:

STANLEY MELVILLE, M.D.
 J. RHYNLAND PARRY, M.B., Ch.B., D.M.R.E.

M.O. i/c Massage Department:

J. B. MASON, M.B., Ch.B.

M.O. i/c Sunlight, Ultra-Violet Ray and Rheumatic Departments:

E. J. DICKS, C.M.B.E., M.D., B.S. Lond.

Pathologist:

H. A. OSBORN, M.B., B.Ch., M.R.C.S., L.R.C.P.

Honorary Dental Surgeons:

ROLAND GREEN, L.D.S., R.C.S. PERCY WOOSTER, L.D.S., R.C.S.
 FAIRMAN G. ORDISH, L.D.S., R.C.S. Eng.

Honorary Anæsthetists:

I. E. HARRIES, M.R.C.S., L.R.C.P. G. H. GANGE, M.A., M.R.C.S., L.R.C.P.
 A. W. HOBBS, M.R.C.S., L.R.C.P. J. T. GRAY, M.R.C.S., L.R.C.P.
 E. A. PYE, M.R.C.S., L.R.C.P.

Resident Medical Officers:

WILLIAM TANDY, M.R.C.S., L.R.C.P.
 R. M. McKEOWN, M.B., B.Ch. R. T. SIMKIN, M.R.C.S., L.R.C.P.

Provident Dispensary Staff:

J. CHAMBRÉ, M.D., M.B.E., B.A., D. Y. BUCHANAN, M.B., Ch.B.
 A. M. CAVERHILL, M.D. FRANK CROSBIE, M.B., B.Ch. M.D.
 H. SUGDEN, M.R.C.S. A. H. PLATT, B.A., M.R.C.S., L.R.C.P.
 M. H. RENALL, M.B., B.Sc. R. E. M. TAUNTON, M.B., Ch.B.

KING EDWARD MEMORIAL HOSPITAL, EALING.

Report of the Committee of Management.

The Committee of Management beg to submit to the Subscribers, Donors and Friends of the Hospital their Sixtieth Annual Report for the year ended 31st December, 1931.

The year, the Hospital's Diamond Jubilee, has been marked by continued progress in all departments. The growth of the Borough of Ealing has resulted in increased and exacting calls upon the resources of the Hospital. In spite of the many difficulties resulting therefrom, the Committee are satisfied that a high standard of efficiency has been maintained, and that the Hospital is successfully keeping in step with the advances of medical science.

Medical Staff.—It is with pleasure that the Committee record the appointment of the following additional Honorary Consultants:—Consulting Physician, A. E. Clark-Kennedy, Esq., M.A., M.D., F.R.C.P. (Lond.); Consulting Dermatologist, J. E. M. Wigley, Esq., M.B., B.S. (Melb.), M.R.C.P. (Lond.); Consulting Laryngologist, C. P. Wilson, Esq., F.R.C.S. (Eng.); Consulting Anæsthetist, A. W. Matthew, Esq., M.R.C.S., L.R.C.P. (Lond.); Consulting Dental Surgeon, W. Warwick James, Esq., O.B.E., F.R.C.P. (Eng.), L.D.S., R.C.S. (Eng.).

Dr. George Arthur, who had held office as an Honorary Medical Officer for eleven years, resigned in December. His resignation was accepted with much regret, and the Committee wish to record their great appreciation of his services, so generously given. In Dr. Arthur's place was appointed Dr. Frank Crosbie.

Dr. E. J. C. Dicks was co-opted a member of the Committee of Management to fill the vacancy caused by Dr. Arthur's resignation.

Early in the year the Committee felt that owing to the large and increasing number of Road Accidents and Emergencies, a third Resident Doctor was essential, and an additional Resident Medical Officer, who commenced duty on the 1st February, was therefore appointed.

Dr. Thomas King, Senior Resident Medical Officer, and his colleagues, Dr. J. R. Candy and Dr. R. W. Malim, completed their term of office at the end of the year. The Committee were sorry to lose their services. The present officers are Dr. William Tandy (senior), Dr. R. M. McKeown and Dr. R. T. Simkin.

Extensions.—In view of the serious congestion in the Casualty, X-Ray, Massage and Electrical Departments, and conditions which caused the Committee grave anxiety, immediate enlargement of these Departments became imperative. The opportunity of acquiring adjoining property having arisen, and, as the Hospital had no land available for present or future extension, it was decided to purchase the ground rents and leasehold interests of Nos. 79-80, Mattock Lane, and the ground rents of Nos. 81, Mattock Lane and 3a and 4, Culmington Road.

A scheme of extension which included the purchase of these properties; the conversion of one of the houses for immediate hospital needs; the enlargement of the Casualty, X-Ray, Massage, and Electrical Departments, and the provision of an Out-Patient operating theatre, was prepared, and has been provisionally approved by the King Edward's Hospital Fund for London. The total cost will not exceed £8,700, and a grant of £500 towards the cost has been promised by King Edward's Hospital Fund. Further, the Chairman of the Hospital, Mr. Robert Wilson, has generously given £500, in memory of his wife, towards the cost of providing, in particular, adequate Casualty accommodation.

The Committee felt that if the efficiency of the Hospital was to be maintained they had no alternative but to provide the additional accommodation so urgently required.

Improvements.—Compatible with the necessity for economy many detailed improvements have been effected during the year.

Arrangements were made to give a substantial breakfast to those patients able to take it; the breakfast hour was altered to 8 a.m., patients now being given a cup of tea when awakened at 6 a.m. For a considerable time past butter has been provided for all patients.

It was found that the noise caused by the stone floors in the corridors was very distressing to many patients seriously ill, and rubber flooring was laid down to overcome successfully this serious defect.

A bed pan washing machine was installed in the "Princess Mary" Ward at a cost of £50. This has already proved a great boon to the nursing staff, and it is hoped that funds may be forthcoming to place similar apparatus in the remaining Wards.

Further, a special food trolley was purchased at a cost of £36 for use in the "Walter Davies" Ward. It has proved to be more efficient than the other apparatus in use in other Wards, and enables thoroughly hot meals to be served. It is likewise hoped that it may be possible to equip the remaining Wards with this very desirable appliance.

Necessary expenditure has also been incurred in the purchase of additional surgical instruments and apparatus.

As the hardness of the water was causing trouble, a softening plant was installed at the end of this year in the operating theatre, and has already proved to be most satisfactory.

After careful consideration, it was decided to discontinue operations on children for tonsils and adenoids in the Out-patient Department, and special accommodation (four cots) was provided in the Hospital for such cases, all of whom are now detained for at least one night. This re-arrangement necessitated the closing of one Private Ward, but it is felt that the improved facilities given to the tonsil cases amply justified this action.

Arrangements have been made to institute a special clinic for the treatment of rheumatism and its allied disorders, under the direction of Dr. E. J. C. Dicks, assisted by Dr. G. H. Gange, and with the co-operation of the Honorary Consulting Staff. The new clinic will be opened as soon as possible, and will be installed in part of one of the houses recently purchased. To many of those who suffer from these crippling diseases this new department should prove a boon, as the careful investigation and treatment which such cases require demand an outlay beyond the means of so many.

These improvements assist in bringing the Hospital to the forefront of efficiency, and the Committee feel that their careful expenditure on these items is fully justified.

Obituary.—With deep regret the Committee have to record the death of Mr. Walter Dickens, the builder of the Hospital, and a generous worker for charity; also of Mr. Chas. E. Shephard, a friend of the Hospital for many years. A legacy from Mr. Shephard is noted on page 47.

Nursing Staff.—There have been few changes in the Nursing Staff during the year, and the Committee record their appreciation of the work done by the Matron, Miss A. F. Sharp, and also of the high standard of efficiency maintained by the Staff under her care. During the year eight Nurses passed the Final State Examination and twelve passed the Preliminary Examination.

Income.—With the exception of the Christmas Dinner Table Collection, no special appeal was made during the year, but, in spite of the difficult times, the revenue was very satisfactory, the total from all sources being as follows:—

	£	s.	d.
Endowment Fund (including Dancers' Cot Fund)	1051	19	11
Extension Fund	2464	13	3
General Fund	18984	2	10
	<hr/>		
	£22,500	16	0
	<hr/>		

The Maintenance Account showed a surplus of £267 5s. 11d., although expenditure had increased as a result of the additional patients treated.

Subscriptions.—Owing to the financial crisis many old friends found it necessary to curtail their Annual Subscription, but others came forward to help, with the result that there was no decrease in the total, the figures being £1,052 11s. in 1931, and £1,052 10s. 6d. in 1930. **There is a great need for new Annual Subscribers**, as the assured income of the Hospital is so small.

Donations and Receipts from Special Efforts.—These amounted to £4,636 15s. 1d., an increase of £1,588 17s. 5d. over the ordinary donations received in 1930.

Help Yourself Society.—A donation of £475 was received from the Help Yourself Society, the Hospital having again co-operated in the sale of Help Yourself Annuals, of which 6,558 copies were sold through the Hospital. This was a reduction on the previous year, in spite of the assistance of many additional helpers.

The Hospital Fete.—Organised by an anonymous Committee, this was a great success, and realised a profit for the hospital of £557 9s. 4d., against £443 17s. 1d. in 1930.

A Christmas Dinner Table Collection was made for the first time, and 26,000 Christmas greetings were sent to the residents of the Borough. Between four and five thousand individual contributions were received, totalling £464 13s. 3d. No less than 200 voluntary workers assisted in this successful effort.

Pound Day, organised again by the Ladies' Linen League and the Matron, proved a record. The gifts in kind weighed over 6,000 lbs., and were valued at £108 2s. 1d. In addition, the sum of £68 15s. was received in cash.

Church Collections, as detailed on page 43, amounted to £274 10s. 10d., a reduction on the previous year. St. John's Church contributed the substantial sum of £101 0s. 9d.

A Flag Day for the benefit of this Hospital and Hanwell Hospital was organised by the Mayoress of Ealing (Mrs. G. R. Weeks). From this splendid effort Ealing received £167 14s. 8d.

The Hospital Ball and Whist Drive were also organised by the Mayoress of Ealing, and realised the most welcome sum of £124 17s. 2d.

The Northfields Branch of the Hospital Saving Association generously raised the substantial amount of £87, mainly for the purchase of special surgical apparatus.

The following generous donations were also received:—£300 and £200 anonymously; £52 10s., per Mr. J. J. Green; £50 from Mr. and Mrs. C. H. Robertson; £50 from the Trustees of Bow-

man's Charities; and £50 from the Bernhard Baron Charitable Trust on the birthday of the late Mr. Bernhard Baron.

Sincere and grateful thanks are tendered to all those who so generously contributed to the above efforts, and also to the large number of friends who worked so hard and willingly to ensure their success. The Committee wish to record further their appreciation of the substantial support given by the Directors and Employees of the following companies:—

	£	s.	d.
The Associated Equipment Company ...	417	5	9
The Rockware Glass Syndicate, Greenford	227	0	0
J. Lyons and Co., Greenford ...	163	15	8

Grants.—The following are gratefully acknowledged:—

	£	s.	d.
King Edward's Hospital Fund for London			
Ordinary Grant — Maintenance Account ...	900	0	0
Grant towards cost of Superannuation Scheme ...	60	0	0
Alexandra Rose Day Committee ...	500	0	0
Hospital Sunday Fund ...	350	0	0
	<hr/>		
	£1,810	0	0

Legacies and Endowments.—The Committee gratefully record the receipt of the following Legacies:—

For General Purposes:—

	£	s.	d.	£	s.	d.
Miss Ada Vowles ...	562	10	0			
Albert Ginger, Esq. ...	500	0	0			
J. Starke-Brown, Esq. ...	250	0	0			
Chas. E. Shephard Esq. ...	250	0	0			
Robert Boyle, Esq. (per Midland Bank Executor and Trustee Co.) ...	200	0	0			
Miss Sophia Corbett ...	96	1	3			
Thomas Templeman, Esq. ...	90	0	0			
	<hr/>			1948	11	3

For Endowment:—

Herbert William Clarke, Esq. ...	500	0	0
	<hr/>		
	£2,448	11	3

Mrs. A. J. Hogg has again generously contributed a further sum of £500 to complete the endowment of another bed in memory of her husband, the late Dr. A. J. Hogg. This makes a total of three beds and a cot so endowed. Her continued magnificent help is most gratefully acknowledged.

Entertainments.—A detailed list is given on page 46. In particular it is desired to record the substantial support given by the Northolt Flower Show and Gala, £60.

Box Collections.—These amounted to £1037 5s. 5d., against £1,097 2s. 8d. Yellow Boxes produced £645 4s., a decrease of £82 1s. 10d., and it is hoped that redoubled efforts may be made in 1932 to increase the receipts. Wooden Boxes, under the able supervision of Mr. A. R. Sadler, brought in £392 1s. 5d., an increase of £22 4s. 7d. Sincere thanks are tendered to Mr. Sadler for work he does in many ways for the Hospital, and to Mrs. Frost, who has so generously come to the Hospital twice weekly for a considerable time past for the purpose of collecting funds from visitors to the Hospital; also to the Yellow Box Supervisors, Road Stewards, Box Holders, and others who have done so much during this difficult year to raise funds. Their help is deeply appreciated.

Contributions on Account of Patients.—A further substantial increase in these receipts is noted, a total of £8,729 2s. 7d. being received, the corresponding figure for 1930 being £7,592 10s. 7d. Included in these amounts are payments from Private Ward patients of £1,675 6s. 3d., against £2,070 5s. 7d. in 1930.

Gifts in Kind.—Many substantial gifts were received, but the list of generous friends is too long to enumerate. Grateful thanks are tendered to those who so kindly sent provisions, flowers, hot water bottles, linen, appliances, cots, tableware and books, etc.

Expenditure.—The full account is shown on page 14—15, and in examining the total expenditure of £18,716 16s. 11d., consideration should be given to the Statistics shown on pages 21 and 22. The Committee have exercised every care in spending funds, and for some years past the cost per bed has compared extremely favourably with that of other similar Hospitals. It is anticipated that the year 1931 will prove to be no exception to this satisfactory position.

Audit.—Sincere thanks are again tendered to the Honorary Auditor, Mr. G. G. Stickland, F.C.A., for so kindly undertaking the audit of the accounts.

Patients.—Full Statistics are shown on pages 23 and 24. From this will be noted the continued and striking increase in the work and the additional demands upon the resources of the Hospital.

Special Departments.—The Massage Department, under Dr. J. B. Mason; the Electrical and Sunlight Department, under Dr. E. J. C. Dicks; the X-Ray Department, under Dr. J. Rhynland Parry; and the Pathological Department, under Dr. H. A. Osborn, all show a substantial increase in the work done. Statistics on pages 23 and 24.

Ladies' Linen League.—The Ladies' Linen League issues a separate Report, but as an auxiliary of the Hospital, some mention of the assistance it renders should be made here.

The League has been steadily increasing its membership every year, and it now not only supplies all the linen, blankets, etc., used in the Hospital, but also provides the Nursing and Domestic Staff's uniforms. It has also given a grant of £30 to the Hospital Dressings Association.

The total income of the League for 1931 was £515 8s. Of this, £362 11s. 10d. was from Subscriptions, and £152 16s. 2d. from special efforts, including £73 12s. 3d. from a Caledonian Market. The Hospital Pound Day, one of the League's activities in conjunction with the Matron, has been already referred to.

The linen supplied during the year was as follows:—

- 18 pairs Witney Blankets.
- 33 pairs Cotton Sheets.
- 12 pairs Draw Sheets.
- 123 pairs Linen Sheets.
- 12 pairs Cot Sheets.
- 12 Cot Quilts.
- 6 Mattress Covers.
- 36 Rugs.
- 250 yards Calico for Pillow Cases.
- 96 yards Damask.
- 3 dozen Tray Cloths.
- 9 dozen Typed Tea Cloths.
- 6 dozen Typed Glass Cloths.
- 6 dozen Basin Cloths.
- 2 dozen Round Towels.
- 9 dozen Bath Towels.
- 6 dozen Coloured Bath Towels.
- 6 Bath Mats.
- 205 yards Huckaback Towelling.
- 55 yards Turkish Towelling.
- 24 yards Stretcher Canvas.
- 3 dozen Dusters.
- 163 yards Pyjama Material.
- 78 yards Curtain Material.
- 18 Surgeons' Coats.

- 27 Operation Gowns.
- 1 Surplice.
- 640 yards Material for Uniforms.
- 3 dozen Nurses' Squares.
- 3 dozen Nurses' Cloaks.
- Sewing Materials, etc.
- £30 Materials for Hospital Dressings Association.

The Hospital Dressings Association.—The Hospital Dressings Association is another valuable coadjutor of the Hospital. Under the leadership of Miss Roche, the working party has had a record year, and has contributed 3,188 articles, such as Bandages, Pneumonia Jackets, Surgeons' Coats, Pyjamas, Dressings, etc.

The following shows the number of articles of each kind made during 1931:—

5 Pneumonia Jackets.	37 Wringers.
19 pairs Bed Socks.	22 Children's Jackets.
9 Women's Jackets.	1 Baby Jacket.
6 pairs Operation Stockings.	15 Anæsthetic Towels.
190 Slings.	18 Hot Water Bottle Covers.
110 Huckaback Towels.	58 Manytail Bandages.
47 Maids' Blue Aprons.	1130 Roller Bandages.
50 Maids' White Aprons.	7 Surgeons' Caps.
22 Children's Night Gowns.	147 Packs.
198 Dressing Towels.	36 Bed Pan Covers.
124 Pillow Cases.	527 Gauze Mops.
7 Door Supports.	127 Skin Cloths.
24 Pudding Cloths.	106 Anæsthetic Masks.
3 Children's Vests.	18 Theatre Table Covers.
20 Pyjama Suits.	22 Surgeons' Gowns.
36 Pillow Cases (Mrs. Bessant).	
30 Maids' Aprons (Miss Max-Cloute).	
17 Huckaback Towels (Miss Max-Cloute).	
Grand Total: 3,188 Articles.	

Ladies' Mending Party (Toc H League of Women Helpers).
—This most helpful party has again had a satisfactory year's result in its labour of keeping the Hospital linen in a good state of repair.

Special Thanks.—Again the Committee wish to record their appreciation and thanks to all those who have so generously contributed both in time and money to the Hospital, particularly during the present world financial crisis.

Special thanks are tendered to all holding Honorary Appointments; to the Honorary Medical Staff; the Administrative, the Nursing, and other members of the Staff of the Hospital; the

Hospital Chaplain; the Central Hospital Funds; the Hospital Contributory Associations; the Mayor and Mayoress of Ealing and the Town Council; the Local Press; the Town Ambulance Service; the Fire Brigade, and others too numerous to record in name here.

THE COMMITTEE TRUST THAT THE HIGH REPUTATION OF THE HOSPITAL, AND THE IMPORTANCE OF ITS SERVICE TO THE BOROUGH WILL ATTRACT THE INCREASED FUNDS WHICH ARE SO GREATLY NEEDED. IN JUNE, HIS WORSHIP THE MAYOR OF EALING WILL ORGANISE A SPECIAL APPEAL, AND IT IS HOPED THAT FRIENDS WILL GENEROUSLY ASSIST IN PROVIDING THE ADDITIONAL ACCOMMODATION SO URGENTLY REQUIRED FOR CASUALTY, X-RAY, MASSAGE AND OTHER CASES.



Dr. Income and Expenditure Account for

ORDINARY.

£ s. d. £ s. d.

I. Voluntary Gifts.

1. Subscriptions, Donations, Etc. :—

Annual Subscriptions (see page 27)	1,052	11	0	
Donations (see page 27)...	4,636	15	1	
Box Collections (see pages 43 & 47)	1,037	5	5	
Gifts in kind	579	8	3	
				7,305 19 9

2. Central Funds :—

King Edward's Hospital Fund...	960	0	0	
Hospital Sunday Fund	350	0	0	
Alexandra Day Committee	500	0	0	
				1,810 0 0
				9,115 19 9

II Receipts on Account of Services Rendered.

1. Contributions on Account of Services to Patients :—

(a) From Patients and their Societies—

Patients	5,224	13	6	
Contributory Schemes—				
Hospital Saturday Fund ...	1,075	13	0	
Hospital Saving Association	2,202	6	11	
Approved Societies	80	10	9	
Other sources... ..	55	10	11	
				8,638 15 1

(b) From Public Authorities ...	90	7	6	
				8,729 2 7

2. Fees :—Nurses' and Probationers' Fees ... —

III. Invested Property.

Interest, Dividends, etc.	1,136	18	6	
Rents	2	2	0	
				1,139 0 6

Ordinary Income ... 18,984 2 10

EXTRAORDINARY.

Extraordinary Income ... —

Balance, being excess of Total Expenditure over
Total Income for the year —

Total Income ... £18,984 2 10

the Year ended 31st December, 1931. Cr.

ORDINARY.

	£	s.	d.	£	s.	d.
I. Provisions				3,343	18	0
II. Surgery and Dispensary.						
1. Drugs, Chemicals, Disinfectants, etc.	683	10	0			
2. Dressings, Bandages, etc.	481	14	11			
3. Instruments and Appliances	1,306	18	7			
4. Wines and Spirits	25	0	0			
5. Salaries and Wages of Dispensing Staff	132	9	8			
6. Sundries	86	14	1			
				2,716	7	
III. Domestic.						
1. Renewal & Repair of Furniture, Bedding, Crockery, etc	781	3	10			
2. Laundry	971	13	9			
3. Cleaning and Chandlery	228	2	1			
4. Water	102	5	6			
5. Fuel and Lighting	1,505	15	2			
6. Uniforms	104	0	1			
7. Sundries	4	11	4			
				3,697	11	9
IV. Salaries and Wages (Maintenance).						
1. Medical	950	9	0			
2. Nursing	2,944	6	0			
3. Other Officers and Employees	2,413	17	1			
				6,308	12	1
V. Miscellaneous.						
1. Printing, Stationery, Postages, Telephones, etc. ..	248	3	3			
2. Advertisements	27	6	5			
3. Insurance of Buildings, Equipment, Stores, etc. ...	184	8	2			
4. Garden	44	12	0			
5. Sundries	51	19	0			
				556	8	10
VI. Administration.						
1. Salaries	900	16	1			
2. Pensions	100	0	0			
3. Printing, Stationery, Postages, Telephones, etc. ...	311	17	10			
4. Advertisements	8	1	9			
5. Law Charges	5	12	6			
6. Sundries	45	16	6			
				1,372	4	8
VII. Establishment.						
				17,995	2	7
Renewals and Repairs to Buildings and Plant				350	10	0
VIII. Finance.						
1. Interest	208	19	7			
2. Appeals	119	3	9			
3. Rent	38	7	2			
				366	10	6
				Ordinary Expenditure	18,712	3 1

EXTRAORDINARY.

1. Deficit on Provident Dispensary	4	13	10			
Extraordinary Expenditure				4	13	10
				£18,716	16	11
Balance being excess of Total Income over						
Total Expenditure for the Year				267	5	11
				Total Expenditure ...	£18,984	2 10

*The figure announced at the Annual Meeting of Subscribers has been adjusted by £179 12s. 6d. The Hospital Saturday Fund now pays for services rendered. The amount due on the 31st December has therefore been included in Sundry Debtors and the previous year's.

KING EDWARD

Dr.

Balance Sheet,

	£	s.	d.	£	s.	d.
1. To Sundry Creditors—						
(1) General Fund	—					
(2) Buildings and Equipment	—					
2. To Loans to Hospital—						
Building Fund... ..	3,556	5	10			
3. To Capital Accounts—						
(A) Hospital Endowments—						
Per Last Account	14,924	3	7			
Add Donations during						
year (see page 47)	1 051	19	11			
				15,976	3	6
(B) Building and Equipment Funds—						
Per Last Account	73,466	4	11			
Add Donations received						
during year (see page 47)	2,466	13	3			
				75,932	18	2
(C) General Fund—						
Per last account	11,779	7	3			
Add Hospital Saturday						
Fund Payment for 1930	896	0	6			
Excess of Income over						
Expenditure for year 1931	267	5	11			
				12,942	13	8
				104,851	15	4
4. To Unexpended Income Balances of Special Funds						
Victoria Hall Trust Fund				4	13	10

£108,412 15 0

I have audited the above Balance Sheet dated 31st December, accounts. To the best of my knowledge & belief it is in accordance with the

25th January, 1932.

*Includes transfer of £2,163 7s. 7d. debit from General Account.

MEMORIAL HOSPITAL.

31st December, 1931.

Cr.

[illegible]

1931, and certify it to be correct, and in accordance with the books of Revised Uniform System. I have personally inspected the various securities.

G. G. STICKLAND, F.C.A.

88, Chancery Lane, W.C.2.

Hon. Auditor.

Provident Dispensary Account,

Year ending 31st December, 1931.

	£	s.	d.	£	s.	d.
By Members' Payments				458	3	10
„ Fines and Renewals				38	16	0
„ Medicines sold				81	13	10
„ Stock				62	0	0
„ Deficit				4	13	10
To Stock	60	0	0			
„ Salaries	93	17	2			
„ Drugs	93	18	11			
„ Lighting, etc.	10	0	0			
„ Printing	5	0	0			
„ Medical Fees	382	11	5			
	£645	7	6	£645	7	6

G. G. STICKLAND, F.C.A.

25th January, 1932.

Hon. Auditor.

Victoria Hall Trust Fund.

Year ended 31st December, 1931.

	£	s.	d.	£	s.	d.
To Balance in hand	12	2	6			
„ Patients' Payments	31	3	4			
By Metropolitan Convalescent Homes				12	12	0
„ Royal Sea Bathing Hospital				21	0	0
„ The Southern Convalescent Homes				5	0	0
„ Balance				4	13	10
	£43	5	10	£43	5	10

25th January, 1932.

G. G. STICKLAND, F.C.A.

Hon Auditor.

CAPITAL INVESTMENTS.

HOSPITAL ENDOWMENTS.

Collected in the Private and Elementary Schools of Ealing, on the occasion of the "Diamond Jubilee" (1897) of H.M. Queen Victoria, to endow a "Jubilee" Cot for Children under 4 years of age

Donation from Mrs. Thain Davidson, being part of a Memorial Fund to the late Rev. Dr. Thain Davidson to endow a Cot, to be known as the "Thain Davidson" Cot for Children over 4 years of age

Donation from Miss Collinson
Legacy under the will of the late Mr. Richard Thomas ...
Legacy under the will of the late Mr. J. W. Tidy ...
Legacy under the will of the late Mrs. Annie Fraser (£1,000 less Legacy Duty, £100)

"In Memoriam, Leslie Morley Horder, to endow a Cot"

Dr. Caley Memorial
Donation from Messrs. Charles E. and Beaumont Shephard, in memory of their late father, Mr. Charles Shephard, J.P., the first Hon. Treasurer of the "Ealing Cottage Hospital"

Donation from Mrs. A. J. Hogg, in memory of her late Husband, Dr. A. J. Hogg

	INVESTED IN.	FACE VALUE.			COST PRICE.		
		£	s.	d.	£	s.	d.
South Australian 5 per cent. Stock, 1945-1975		500	0	0	438	0	0
Ealing Corporation Debenture 4½ per cent.		370	0	0	370	0	0
Ditto		900	0	0	900	0	0
5 per cent. War Loan, 1929-1947		315	14	4	300	0	0
2½ per cent. Consolidated Stock		2,463	1	0	1,100	16	6
Huddersfield Corporation Redeemable 3 per cent. Stock		575	8	3	500	0	0
New South Wales 5 per cent. Stock.		750	0	0	752	16	9
1935-1955							
Ditto		250	0	0	248	4	9
1945-1965							
5 per cent. War Loan 1929-47		1,477	5	9	1,501	19	3
Ealing Corporation Debenture 5 per cent.		250	0	0	250	0	0
Ditto 5 per cent. Stock		243	0	0	250	0	0
Ealing Corporation 4½ per cent. Debentures		250	0	0	250	0	0
5 per cent. War Loan 1929-47		1,942	14	4	2,000	0	0
Ealing Corporation 5 per cent. Stock		1,457	0	0	1,500	0	0
5 per cent. War Loan 1929-47		2,427	11	0	2,500	0	0
Ealing Corporation Debenture 4½ per cent.		100	0	0	100	0	0
5 per cent. War Loan, 1929-47		986	6	0	1,000	0	0
New Zealand 4½ per cent. Inscribed Stock 1948-1958		524	17	7	500	0	0
Ealing Corporation 4½ per cent. Debentures		500	0	0	500	0	0
Ealing Corporation 4½ per cent. Debentures		500	0	0	500	0	0
		£15,461			17	3	

CAPITAL INVESTMENTS—(Continued).

GENERAL PURPOSES.	INVESTED IN.	FACE VALUE. £ s. d.	COST PRICE £ s. d.	MKT. PRICE 31/12/31. £
Legacy under the will of the late Mrs. Ridge	... 4½ per cent. Conversion Stock 1940	500 0 0	500 0 0	457
Legacy under the will of the late Mr. J. Percy	... 4½ per cent. War Stock, 1925/45	102 12 0	100 0 0	93
Special Donation from Sir Ernest Cassel	... Do, do.	80 0 0	80 0 0	76
Mrs. Patrick MacGill's Recital to name a Bed, "In Memoriam Members of the London Irish Rifles, who fell in France, 1915-1916"	... 4½ per cent. Conversion Stock 1940	100 0 0	100 0 0	91
From Income and Expenditure Account	... 5 per cent. War Loan 1929-47	500 0 0	475 0 0	475
From Profit on Redemption of National War Bonds, 1928
Legacy under the will of the late Miss Humphrey (£500)	... Commonwealth of Australia	1,689 6 1	1,680 0 0	1,300
Legacy under the will of the late Mr. Arthur Parry (£1,000)	... 5 per cent. Loan, 1945/75.
Legacy under the will of the late Mr. C. C. Deane (£100)
Ealing Special Constabulary (per Col. G. Hawkes) to name a Cot	... New Zealand	164 13 8	157 10 0	132
From Extraordinary Income, 1920	... 4½ per cent. Inscribed Stock 1948-58	500 0 0	500 0 0	500
From Extraordinary Income, 1920	... Ealing Corporation Debenture 4½ per cent.	1,000 0 0	955 3 7	880
From Mayor of Ealing's Appeal	... Commonwealth of Australia 6 per cent. Loan 1931-1941	500 0 0	500 0 0	500
Donation from the family of the late Dr. A. J. Hogg in memory of him	... Ealing Golf Club 5 per cent. Debenture	200 0 0	200 0 0	154
Legacy from Hextall Estate	... Commonwealth of Australia 5 per cent. Stock, 1935-45	1,000 0 0	1,000 0 0	1,000
" " Hamilton Trustees	... Ealing Corporation Debenture 4½ per cent.	643 0 5	500 0 0	460
" " Miss Jerwood's Trustees	... 3½ per cent. Conversion Loan	231 17 1	177 5 2	165
" " " " " "	... Ditto	1,500 0 0	1,500 0 0	1,500
" " Executors of Ann Appleby (deceased)	... Ealing Corporation Debenture 4½ per cent.	135 0 0	75 0 0	72
Donation from Anon.	... 2½ per cent. Consols	200 0 0	176 0 0	170
" " " " " "	... Town of Maisonneuve 4½ per cent Bonds	400 0 0	280 0 0	208
" " " " " "	... Japanese Imperial Government 4 per cent. Bonds, 1910
Endowments, £15,461/17/3; General Purposes, £8,955/18/9=£24,417/16/0	...	£8,955 18 9	£8,233	

Compared with those of the previous year ended 31st December, 1930.

IN-PATIENTS

	Numbers in 1931.	Previous year.
1. Beds:—		
(a) Complement at 31st December	109	106
(b) Average Daily Complement during the year ..	107·26	106
(c) Average Daily Number Closed during the year		
owing to:—(i) Re-building or Extension Schemes ...	—	
(ii) Infection	·16	·57
(iii) Other causes	—	
(d) Average Daily Number Open during the year ...	107·1	105·43
(e) Average Daily Number Occupied during the year	97·26	91·8
2. Number of In-patients at beginning of year ...	95	94
3. „ „ „ admitted during year ...	1779	1411
4. „ „ „ in the Hospital at the end		
of the year	93	95
5. Average number of days each Patient was resident	19·93	23·76
(Ascertained by dividing the yearly total of daily		
counts, viz., 35501, by the number of Patients		
treated, to a conclusion, i.e., 2. + 3. — 4).		
6. Number of Patients admitted and discharged during		
the year who were resident for: (i) only 1 day ...	101	58
(ii) 2 and 3 days	271	91

Average cost of each In-Patient.

	Expenditure on In-patients, 1931.	Average cost of each In-patient per week, 1931.	Average Total Cost of each In-Patient. 1931.	Average cost of each In-patient per week, 1930.	Average Total Cost of each In-Patient. 1930.
	£	£ s. d.	£ s. d.	£ s. d.	£ s. d.
1. Provisions ...	2976	0 11 8 $\frac{3}{4}$	1 13 5	0 13 7 $\frac{1}{4}$	2 6 2 $\frac{1}{2}$
2. Surgery and Dispensary	1842	0 7 3 $\frac{1}{4}$	1 0 8 $\frac{1}{4}$	0 5 3 $\frac{3}{4}$	0 18 0
3. Domestic ...	3343	0 13 2 $\frac{1}{4}$	1 17 6 $\frac{1}{2}$	0 13 1 $\frac{1}{2}$	2 4 7
4. Salaries and Wages (Maintenance)	5236	1 0 8	2 18 9 $\frac{1}{2}$	0 19 2 $\frac{1}{2}$	3 5 2 $\frac{1}{2}$
5. Miscellaneous Expenses	514	0 2 0 $\frac{1}{4}$	0 5 9 $\frac{1}{2}$	0 1 4 $\frac{1}{4}$	0 4 7
6. Administration ...	1244	0 4 11	0 13 11 $\frac{1}{2}$	0 5 4 $\frac{3}{4}$	0 18 4 $\frac{1}{2}$
Statistical Cost ...	15155	2 19 9 $\frac{1}{2}$	8 10 2 $\frac{1}{4}$	2 18 0	9 16 11 $\frac{1}{2}$
7. Establishment ...	326	0 1 3 $\frac{1}{4}$	0 3 8	0 1 9 $\frac{3}{4}$	0 6 1 $\frac{1}{2}$
8. Finance ...	293	0 1 1 $\frac{3}{4}$	0 3 3 $\frac{1}{2}$	0 1 6 $\frac{1}{4}$	0 5 2 $\frac{1}{2}$
Total Cost	15774	3 2 2 $\frac{1}{2}$	8 17 1 $\frac{3}{4}$	3 1 4	10 8 3 $\frac{1}{4}$

STATISTICAL TABLES

For the year ended 31st December, 1931.

Compared with those of the previous year ended 31st December, 1930.

OUT-PATIENTS.

(a) Numbers.

	Numbers in 1931.	Previous year.
1. Total number of new Out-Patients	11,960	10,095
2. Total number of Out-Patient attendances ...	51,739	44,249
(a) Number of Patients on books at the beginning of the year	498	347
(b) Number of Casualty Patients included in No. 1 above	4,937	4,423
(c) Number of Maternity Patients included in No. 1 above, attended at home	Nil	Nil
(d) Number of Attendances on Maternity Patients included in No. 2 above ...	Nil	Nil

(b) Annual Expenditure on Out-Patients and Average Cost of each Out-Patient Attendance and of each Out-Patient.

	Expendi- ture on Out- patients, 1931.	Average cost of each Out- Patient Attendance 1931.	Average Total Cost of each Out- Patient, 1931.	Average Cost of each Out- Patient Attendance 1930.	Average Total Cost of each Out- Patient 1930.
	£	d.	d.	d.	d.
1. Provisions (including Board of Officials)	368	1·71	7·39	2·12	9·27
2. Surgery and Dispensary	875	4·06	17·56	3·47	15·19
3. Domestic	354	1·64	7·10	1·8	7·9
4. Salaries and Wages (Maintenance) ..	1073	4·98	21·53	5·17	22·68
5. Miscellaneous	42	·19	·84	·17	·76
6. Administration	128	·59	2·57	·62	2·71
Statistical Cost ...	2840	13·17	56·99	13·35	58·51
7. Establishment : Renewals and Repairs	25	·12	·5	·38	1·66
8. Finance	73	·34	1·46	·5	2·19
Total Cost ...	2938	13·63	58·95	14·23	62·36

GENERAL STATISTICS.

IN-PATIENTS.

		1931	1930
In Hospital on 1st January	95	94
Admitted during the year	1779	1411
		<hr/>	<hr/>
Total treated	1874	1505
		<hr/>	<hr/>
Men 570	Cured 1133
Women 749	Relieved 449
Children 460	Died 104
		Remaining in Hospital	93
Private Ward Patients	120	127

General Ward Patients:—

	1931	1930
Making payment	792	591
*Treated free	253	288
Per Hospital Saving Association	412	257
Per Hospital Saturday Fund	191	119
Staff	11	29
	<hr/> 1659	<hr/> 1284

Major and Minor Operations	1087	792
----------------------------	------	-----

Road Accidents:—

In Hospital on 1st January	14	9
Admitted during the year	134	126
	<hr/>	<hr/>
Total treated	148	135
	<hr/>	<hr/>

Cost to Hospital	£1556 16 4	£2343 14 9
Amount recovered	£453 15 8	£654 6 2
Aggregate period in Hospital, 510 weeks 3 days ; 757 weeks 4 days		

(*In some cases, although no direct payment for treatment was made, patients had contributed regularly to Hospital Collecting Boxes in their places of employment.)

GENERAL STATISTICS.

OUT-PATIENTS.

	New Out-Patients.		Out-Patient Attendances.	
	1931	1930	1931	1930
General Out-Patients (including road accidents and casualties) ...	4937	4423	21549	18504
Surgical	183	136	269	218
Minor Operations (not included in above)	1959	1648	1959	1648
Massage and Electrical	973	786	19838	17294
Sunlight	129	146	2843	2260
X-Ray	2225	1668	2225	1668
Ophthalmic	361	396	944	980
Gynæcological	217	206	298	277
Ear, Nose and Throat	646	409	1058	759
Orthopædic	167	153	568	517
Dental	96	124	96	124
Medical (New Department, 1931) ...	67	—	92	—
	<hr/> 11,960	<hr/> 10,095	<hr/> 51,739	<hr/> 44,249

OTHER DEPARTMENTS.

	1931	1930
X-Ray :—		
In-Patients	597	491
Out-Patients	2225	1668
Number of Radiograms ...	6255	4866
Pathological :—		
Number of Examinations made ...	770	548
Dispensary :—		
Medicines, Lotions, Ointments, etc., dispensed :—		
In-Patients	18395	16382
Out-Patients	2951	1783
Provident Dispensary ...	7442	7511
Total	<hr/> 28,788	<hr/> 25,676

Conditions Governing the Admission of Patients.

Private Wards.

These wards are for the use of residents in Ealing, Greenford, and Alperton, who are unable to afford Nursing Home treatment.

There is an income limit, and patients suffering from *consumption, mental disorder, infectious or incurable diseases unlikely to benefit by Treatment, or normal obstetric cases, are not admitted.

The charge is 4½ guineas per week. Additional charges are made for use of Operating Theatre, Special Nurses, Radiographic Examinations, etc.

Medical Fees are a matter of arrangements between the Patient and his or her Medical Adviser.

Full details may be obtained upon application to the Secretary-Superintendent or the Matron.

General Wards.

Except in cases of accident, patients are admitted upon the recommendation of a Medical Practitioner. Patients suffering from any of the diseases noted above* are not admitted.

Out-Patients.

Patients may be seen by a Specialist upon the recommendation of a Medical Practitioner. Except in emergency no patient can be treated without such recommendation.

Patients should attend as follows:—

Medical	Dr. A. E. Clarke-Kennedy	Friday at 2 p.m.
Surgical	Mr. C. W. Gordon Bryan	Saturday at 9.30 a.m.
Ear, Nose and Throat	Mr. Cecil Graham	Tuesday at 1.30 p.m.
Ear, Nose and Throat	Mr. C. P. Wilson	Saturday at 8.30 a.m.
Orthopædic	Mr. E. Laming-Evans	Wednesday at 1.15 p.m.
Massage	Dr. J. B. Mason	Wednesday at 3.30 p.m.
Ophthalmic	Dr. Horatio Matthews	Thursday at 9.30 a.m.
Gynæcological	Dr. J. W. Rait Bell	Thursday at 2 p.m.
Rheumatic Clinic	Dr. E. J. Dicks and Dr. Gange	Friday at 2 p.m.
Sunlight & Electrical	Dr. E. J. Dicks	Friday at 2 p.m.
X-Ray	Dr. J. Rhyndland Parry	Wednes. & Sats., 10—1. Other days by appointment (Telephone, Ealing 4561).
Skin	Dr. J. E. M. Wigley	Tuesday at 10 a.m.

The Hospital is open at all times for the treatment of emergencies.

Endowment of Beds and Cots.

The following benefactions confer the privileges of Endowment:—

	Bed.	Cot.
Permanent Endowment ...	£1,000	£500
Endowment during Life ...	250	150
Annual Endowment (<i>i.e.</i> , to name for one year)	50	30

PRIVILEGE OF SUBSCRIBERS.

Every Annual Subscriber of Half-a-Guinea or upwards shall be entitled to have, in respect of his or her subscription, one vote at every Annual or General Meeting of Subscribers held during the same year.

Donors of Twenty-five guineas or upwards in one sum shall be Life Subscribers entitled to vote at such meetings.



Subscriptions and Donations

LIFE SUBSCRIBERS.

Alston, Mrs. A. E., 176, Ashley Gardens. S.W.1.
 Bloxam, F. R. T., 2, Carlton Gardens.
 Box, Geoffrey H. D., Hounslow.
 Brentford Football Club.
 Challoner, Mrs., 15, Mount Park Road.
 Cole, George, 28, Mount Park Road.
 Collinson, Miss T. C., 80, The Grove.
 Davies, Walter, J.P., M.B.E., Downhurst.
 Dawes, A., 177, Windmill Road.
 Garner, Willoughby, 22, Somerset Road.
 Gibson, Mr.
 Hammond, Miss, 34, Northcote Avenue.
 Hedges, Mrs. William, 4, Madeley Road.
 Kimmitt, Ald. Col. R. R., O.B.E.
 Lynes, Chas.
 Merchant, H. A., 22, Elm Grove Road, W.5.
 Moore, W., and Co., Broadway.
 Mosbacher, E., "St. Angelo," Castlebar Hill.
 Muras, T. H., 92, Argyle Road.
 Neale, H. H.
 Ormsby, George.
 Parsons, B. W., 64, Broadway, Ealing.
 Pimblett, J. W., "Hermitage," Wingate Street, W.6.
 Pocock, W. D., "Bolingbroke," The Mall.
 Rhodes, T.
 Robertson, Mr. and Mrs., Castlebar House.
 Rothschild, Leopold de, Mrs.
 Scott, Mrs., 74, Madeley Road.
 Sheppard, Percy Beaumont (Executor of Miss A. E. Rogers).
 Skinner, Sir Sydney and Lady, Meadow Entry, Corfton Road.
 Tomlins, A., 1a, Wolverton Gardens.
 Virol, Ltd., Hanger Lane.
 Westfield Lodge of Freemasons.
 Whittle, Mrs. J. H., 59, Castlebar Road.

	£	s.	d.	£	s.	d.
	Subs.			Don.		
Abrahams, J., 36, Broadway, W.5	0	5	0
Acton Co-operators Council (re Fete)	6	6	0
Addley, J. C., 24, Egerton Gardens, W.13	0	10	0			
Alexander, Mrs., 12, Fordhook Avenue, W.5	1	10	0			
Algie, Mrs., 9, Kenilworth Road, W.5	1	1	0			
Amato, Miss, 76, Mattock Lane, W.13	1	1	0			
Amherst, Mrs., 20, Montpelier Road, W.5	2	2	0			
Ancienne, Mr., Esanday House, Talbot Road				0	10	0
Angell, Mrs. Margaret D., "Littleholme," Rathgar Ave				1	0	0
Angold, W., 42, Arlington Road, W.13	0	10	6			
Anonymous—R.N., 4001	1	1	0			
Anonymous				0	10	0
Anonymous				0	1	0
Anonymous				1	0	0
Anonymous				0	5	0
Anonymous				0	1	10
Anonymous (per J. J. Green)				52	10	0

	£	s.	d.	£	s.	d.
	Subs.			Don.		
Anonymous				300	0	0
Anonymous				200	0	0
Anonymous				1	0	0
Anonymous				1	0	0
Anonymous				2	2	0
Anonymous (Well-wisher)				0	1	6
Anonymous				0	2	6
Anonymous				1	1	0
Anonymous				1	0	0
Anonymous				2	4	0
Anstey, Miss, 11, Queen's Road, W.5	1	0	0			
Argent, Miss, "Latymers," Victoria Road	0	10	6			
Ashfield, W. T., 1, Flat, Spring Bridge, W.5	2	2	0			
Ashford, Henry, "St. Martin's," 5, Corfton Road	3	3	0			
Associated Equipment Company				417	5	9
Atkinson, E. H., 20, Elers Road, W.13	1	1	0			
Atkinson, Misses, 27, Kenilworth Road, W.5	1	1	0			
Auerbach, Mrs. E. I., 1, Carlton Road, W.5	0	10	0			
Aykroyd, Mrs., 17, Corfton Road, W.5	1	0	0			
Bacon, F. D., 3, Carlton Gardens	1	1	0			
Bailey, W. J., 6, Madeley Road	2	2	0			
Bailey, A. E., 17, Inglis Road	5	0	0			
Bagnell, Miss K., 30, Eccleston Road				0	10	0
Baker, F. H., 43, Dorset Road, W.5	1	1	0			
Baker, Mrs. E. K., 103, Kingsley Avenue				1	0	0
Baker, Miss K. D., 43, Dorset Road, W.5	0	10	0			
Banbury, Mr. and Mrs. Bray, 17, Western Gardens	1	1	0			
Banks, Miss A. M., 9, Golden Manor, Hanwell	0	5	0			
Barlow, Mr. and Mrs., 25, Gordon Road	1	1	0			
Barnardo, Mrs., 7, Elm Grove				2	0	0
Barnard, Miss O., 19, Balfour Avenue	1	1	0			
Barnes, S. W., 19, Denmark Road, W.13	3	3	0			
Barnes, Mr. and Mrs., C. F., 29, Esmond Road, W.4	0	10	6			
Baron, Miss M. A., 5a, Mount Park Road	1	0	0			
Barratt, Mr. and Mrs. M. E., 14, Arlington Park Mans.				1	0	0
Barrell, Miss, 23, Weymouth Avenue, W.5				0	10	0
Barrington, C. W., 12, Queen's Gardens	1	1	0			
Barrington, Mr. and Mrs. E. B., 21a, Grange Park	1	1	0			
Bartlett and Pritchard, The Avenue, W.13	1	1	0			
Bayliffe, Mrs., 7, Kent Gardens, W.13 (paid 1930 and 1931)	1	0	0			
Beaufort, Miss, 74, Mattock Lane, W.13	1	1	0			
Bedford, E. C., 13, Corfton Road	1	0	0			
Beer, Henry, 63, The Grove, W.5	1	1	0			
Bell, Mrs. H., 39, Mount Park Road	1	10	0			
Benevolent Fund, Northfields Wesleyan Slate Club				1	1	0
Bennett, John, Brent Hill, Hanwell	3	3	0			
Bensted, E. J., 209, Uxbridge Road	1	1	0			
Bernard-Smith, H. A. B., 9, Woodville Gardens	5	5	0			
Bernardy, Mrs. de, 9, Grange Road	1	0	0			
Bernhard Baron Charitable Trust Fund				50	0	0
Black, Miss G. R., 159, Uxbridge Road	1	1	0			
Black, Misses, 20, Mount Park Road, W.5	1	1	0			
Blackwood, J., 69, Southview Drive, Westcliff				0	10	0
Blaklock, R., 10, King's Avenue	1	1	0			
Blake and Sons	2	2	0			
Bloxam, Mrs., 31, Amherst Avenue	1	1	0			
Boarder, H. A., 18, Elers Road, W.13	1	1	0			

	£	s.	d.	£	s.	d.
	Subs.			Don.		
Boots, Messrs. The Chemists	3	13	6			
Bompas, Donald and Gwen, 2, Lavington Road ...				0	7	0
Born, A. J., 14, Queen's Walk	1	1	0			
Bowman's Charities, Trustees of (for 1930 and 1931)				100	0	0
Boulton, Mrs. M. O.				0	10	6
Box, G. F. D., Inverness Lodge, Oxshott (1931 and 1932)	2	2	0			
Boyall, Mrs., 36, Hamilton Road, W.5	2	2	0			
Boynett, W. E., 72, Lavington Road	1	0	0			
Boys' Brigade (11th Middlesex)				1	0	0
Bradford, Ald., 42, Culmington Road	1	1	0			
Bradley, Miss E., "Pendover," Middlefield Lane, Hagley	1	1	0			
Braithwaite, W. A., 12, Culmington Road, W.13 ..	1	1	0			
Brent Valley Lodge No. 3940	5	5	0			
Brentham Golf Club (balance of 1930 donation) ...				1	14	0
Brentham Golf Club (per Mrs. Ridsdale)				6	0	0
Brentford Football and Sports Club, Ltd				5	5	0
Bromberger, Mrs., 10, Sutherland Avenue	1	1	0			
Bromwich, T. S. C., 30, Eaton Rise	1	0	0			
Brooke, Miss A. E., 16, Grange Road	0	10	0			
Brown, E., "Greystones," Northwick Avenue, Harrow				1	1	0
Brown, H., 26, Colebrooke Avenue	1	1	0			
Brown, Miss H., 41, Mattock Lane	1	1	0			
Brown, J. Kennett, 20, Park Hill	1	1	0			
Bruces, Ltd., 28, Broadway (1930 and 1931)	2	2	0			
Bryden, Mrs. 31, Grange Road				1	1	0
Brydges, Mr. and Mrs., "Crossways," Church Road, Hanwell	2	2	0			
Buchanan, Dr., 46, Gordon Road	2	2	0			
Buckmaster, W., 53, The Grove	1	1	0			
Budd, Mrs., 11, St. Leonard's Road	1	0	0			
Bullen, Mrs., 7, Mount Park Road	0	10	0			
Burgess, Mrs., 1, Montpelier Road	1	0	0			
Bulace, J. B., 38, Corfton Road				1	1	0
Burningham, W., 85, Elers Road				2	0	0
Busby, Miss K. E., 13, Winscombe Crescent				3	0	0
Cahill, Mrs. M. E., 15, Colebrooke Avenue				1	0	0
Cain, Mrs., 10, Selby Road	0	10	0			
Caley Stuart, 121, The Avenue	0	10	0			
Calverley, Mrs., 9, Elm Grove Road	1	1	0			
Canning, Miss F. E., 6, Grange Road, W.5	0	10	0			
Carr, Mrs., 115, Fowlers Walk				0	10	0
Carr-Calthrop, Mrs., 9, Grange Road				1	1	0
Carr-Calthrop, Col. C. W., 9, Grange Road				1	1	0
Carter, Mrs., 32, Glasslyn Road, Crouch End				0	15	0
Carter, C. H., 32, Woodville Gardens	1	1	0			
Carver, Mrs., "Cheriton," Queen's Walk	2	2	0			
Cateaux, G. L., 9, Leopold Road	2	2	0			
Cattley, J. E., 57, Corfton Road, W.5	1	0	0			
Cécile, Mme., 61, The Mall				1	1	0
Center, Mrs., 7, Carlton Road	2	2	0			
Chamberlain, Miss, 34, Kenilworth Road	0	5	0			
Chambers, Mrs. G. A., 42, Audley Road	0	10	6			
Chapman, Mr. and Mrs. J., 57, Lynton Avenue	1	0	0			
Charlesworth, Miss M. E., 16, Disraeli Road	0	10	6			
Chick, Dr. H., 30, Park Hill	1	0	0			
Chilcott, Miss, 17, Culmington Road	1	1	0			

	£	s.	d.	£	s.	d.
	Subs.			Don.		
Ghisholm, Mrs. A. M., Drayton Lodge, Drayton Green Road				2	2	0
Christie, Mrs., 29, St. Stephen's Road	1	0	0			
Christmas Collection				464	13	3
Clare, G., 4, Waldeck Road	1	0	0			
Clare, C., 24, Montpelier Road	1	1	0			
Clarke, Ltd., Clement				6	10	0
Clarke, L. J. and S. L., 19, Waldemar Avenue	1	1	0			
Cleland, Mr., 2, St. James's Avenue				1	0	0
Clements, Clement, 31, Argyle Road				0	10	0
Cockburn, Dr. R. P., 15, Castlebar Road	1	1	0			
Cocks and Sons, W. A., 20/22, Broadway, W.13	2	2	0			
Cocks, Mrs., 9, Drayton Green Road	3	3	0			
Codd, Misses, 37, Colebrooke Avenue				0	10	0
Coles, W. H., Drayton Court Hotel	2	2	0			
Coles, W. H. (Hon. Treasurer), Collection at Annual Bowling Match				2	0	0
Colley, Miss, 8, Woodgrange Avenue	2	2	0			
Collins, Mr. and Mrs., 69, Argyle Road	1	1	0			
Collins, Mr. and Mrs. E. A., 42, Uxbridge Road	5	5	0			
Cellister, Mrs., 14, Churchfield Road	1	1	0			
Collot, H., 37, Woodville Gardens	1	1	0			
Collot, Mrs., 37, Woodville Gardens	1	1	0			
Constable, Miss M., 12, Albany Road	1	1	0			
Conway, E. J., 40, Mount Park Crescent	0	10	6			
Coode, Mrs. J. C.	1	1	0			
Cookson, A. C., 86, Cleveland Road				2	2	0
Cookson, W., 37, Culmington Road	0	10	6			
Cooper, Rev. A. H., St. Paul's Vicarage	1	1	0			
Cooper, W., 24, Ash Grove	1	0	0			
Copeland, T., 32, Kenilworth Road	3	3	0			
Copp, A. E. G., Drayton Court Hotel	1	0	0			
County Council of Middlesex	15	15	0			
Cowan, Mr. and Mrs. C. J., 3 Webster Gardens	2	2	0			
Cox, Col. Woodruff, 28, Madeley Road	1	1	0			
Craddock, Misses, 8, Denbigh Road	0	10	0			
Craik, Dr. and Mrs., 115, Uxbridge Road	5	5	0			
Craik, Dr., 115, Uxbridge Road				1	1	0
Crawford, Col. D. G., 45, Mount Park Road	1	0	0			
Crews, Mrs., 22, King's Avenue	1	1	0			
Crosbie, Dr. F., 39, Lavington Road	2	2	0			
Crossman and Hellyar, 5, New Broadway	1	1	0			
Cruickshank, Mrs., 7, Freeland Road (1931 and 1932)	2	2	0			
Cruickshank, Miss S. M., 6, Blakesley Avenue	2	2	0			
Cumber, Miss, 2, St. Mary's Church Homes				0	7	6
Cumber, Miss, 2, St. Mary's Church Homes	0	10	6			
Cumberledge, Mrs., 138, The Grove	1	1	0			
Cummings, E. J., 74, Kingsley Avenue	0	10	6			
Currie, P. G. Colin, 39, Colebrooke Avenue	1	1	0			
Dalby, Misses, 4, Freeland Road	1	0	0			
Dalby, W. E., 16, Park View Road	1	0	0			
Daley, Mrs., Croft House, Mandlin Lane, Steyning				2	0	0
Danby, Mrs., 39, St. Stephen's Road	1	1	0			
Darley, Mrs. C. E., 50, The Avenue	1	0	0			
Dauntless Football League				1	1	0
Davidson, Miss A. M., 24, Park Hill	1	1	0			
Davies, Walter, M.B.E., J.P., "Downhurst," Castlebar Road	21	0	0			

	£	s.	d.	£	s.	d.
	Subs.			Don.		
Davis, J. W., 16, Heber Mansions, W. ...	1	1	0			
Daw, C. B., The Grange, St. Stephen's Road ...	2	2	0			
Dawes, A., 177, Windmill Road ...	1	1	0			
Dawkins, F. W., 47, Woodfield Road ...				1	0	0
Day, Ltd., Thomas, New Broadway ...	2	2	0			
Delevingne, Mr. and Mrs., 24, King's Avenue ...	0	10	0			
Dennington, J., 19, Hollingbourne Gardens ...	2	2	0			
Dent, Miss, 56, The Grove ...	1	1	0			
Denyer, Mrs. 144, Meadvale Road ...	0	2	6			
De Trey, Mrs., "Moorside," Somerset Road ...				2	0	0
Docker, J. M., 11, Mornington Avenue. W.14 ...				5	0	0
Dornton, A. S., 29, Woodville Gardens ...	3	3	0			
Dovaston, Mr. and Mrs., 14, Madeley Road ...	0	10	6			
Dove, Miss K., 22, Drayton Grove ...	0	10	6			
Drake, Miss, 50, Colebrooke Avenue ...	0	10	0	1	0	0
Drake, Miss G., 50, Colebrooke Avenue ...				5	0	0
Drewe-Pearce, Miss, 10, Rathgar Avenue ...	1	1	0			
Droste, H. G. R., 29, Lancaster Gardens ...				1	1	0
Dunlop, Mrs., 22, Woodville Road ...	1	1	0			
Dunn, Mrs. E. M., 51, Gordon Road ...	1	0	0			
Dunnett, Mr. and Mrs., 3, Ascott Avenue ...	2	2	0			
Durham, R., 61, The Avenue ...	1	1	0			
Durham, R. J., 53, Woodville Gardens ...	1	1	0			
Durham, W., 85, Uxbridge Road ...	2	2	0			
Dyas, R. G., 59, Oxford Road ...	1	1	0			
Dyer, Mr. and Mrs., 37, Coldershaw Road ...	0	5	0			
Ealing and Hanwell Allotment Association ...	2	2	0	0	11	6
Ealing County School for Boys ...				5	0	0
Ealing County School Christmas Carol Collection ...				4	5	10
Ealing Christadelphian Ecclesia ...				1	1	0
Ealing Conservative and Unionist Association (women's branch) ...				2	10	0
Ealing Conservative and Unionist Party ...				1	5	0
Ealing Gramophone Society ...				1	2	3
Ealing and District Scottish Society ...				1	1	0
Ealing Harriers ...	0	10	0			
Ealing Ladies' Golf Club ...				5	11	3
Ealing Town Golfing Club (H.C.) ...				15	5	0
Ealing Town Silver Band Fete Committee ...				1	1	0
East, Mrs., 14, Amherst Avenue ...	1	1	0			
Easton, J. R., 3, Hillcroft Crescent ...	1	1	0			
Eaton, J., 32, Northcote Avenue ...	0	10	6			
Eden, J., 105, The Grove ...	0	10	6			
Eden, J. G., 105, The Grove ...	0	10	6			
Edmunds, Mrs., 27, Abbots Road, Southall ...				2	2	0
Edwards, E. J., 74, Argyle Road ...	1	1	0			
Edwards, J. L., 6, Rosebery Gardens ...				2	2	0
Edwards, Mrs. E. B., 2, Carlton Gardens ...	1	1	0			
Edwards, Mrs. E. B. and daughters, 2, Carlton Gdns. ...				4	4	0
Edwards, Miss V., 41, Mount Park Crescent ...	1	0	0			
Edwards, W., 2, Northcote Avenue ...	2	2	0			
Eglinton, Miss, 38, Mount Park Crescent ...	0	10	0			
Eglinton, Miss E., 38, Mount Park Crescent ...	0	10	0			
Ellis, Mr. and Mrs. L. M., 25, Grange Road ...	2	2	0			
Empson, Col. C. A., 26, Grange Road ...	1	0	0			
England, Miss E. C., 12, Webster Gardens ...	1	1	0			
Evans, Misses E. and V., 10, York Avenue, Hove ...				1	1	0

	£	s.	d.	£	s.	d.
	Subs.			Don.		
Evans, Mrs. Picton, 13, Queen's Road	1	1	0			
Evans, Rev. R. J., 4, Brentham Way	1	1	0			
Evershed, Mrs., 40, Woodville Gardens	2	2	0			
Faber, Miss M. G., 21, Mount Park Crescent	1	1	0			
Falk, Michael, 31, Madeley Road	1	1	0			
Fearnley, Dr. and Mrs., 88, The Avenue	2	2	0			
Feezey, C. J., 10, Wimborne Gardens				0	10	6
Fenton, Dr. H. A., 73, Eaton Rise	1	1	0			
Fete				557	9	4
Field, Mr. and Mrs. J. W., 53, Mount Park Road	2	0	0			
Flag Day				167	14	8
Fontaine, H. W., 5, Bellevue Road	1	1	0			
Forbes, G., 21, Culmington Road	2	2	0			
Ford, Misses, 55, Waldemar Avenue	0	15	0			
Ford, L. P., 71, Lavington Road	20	0	0			
Ford, C. E., 64, Kingsley Avenue				1	1	0
Foster, Bros., 35, The Broadway	0	10	6			
Francis, H. R., 19, Woodville Gardens	3	3	0			
Francois, Mr. and Mrs., 14, North Common Road				0	13	6
Freeman, Hardy and Willis, Rutland Street, Leicester	1	1	0			
Frere, R. B., 2, The Common, Ealing				1	1	0
Fuller, Mrs. E. C., 9, Denbigh Road	1	1	0			
Fuller, Smith and Turner, Messrs., Griffin Brewery						
Chiswick	5	5	0			
Fuller, Mr. J. C., 5, Sherborne Gardens	1	1	0			
Fund of the Grateful Hearts				22	18	5
Gabb, Mr. G. H., 23, Hastings Road	1	1	0			
Gait, Sir Edward, "The Croft," Park Hill	4	0	0			
Gamble, Mr. and Mrs., 17, Park Hill	0	10	0			
Game, Miss A. E., 21, Canon Place, Brighton	1	0	0			
G. and L.M.	1	1	0			
Gardiner, Ronald D. (Proceeds of Concert)				2	0	0
Garner, Mrs., 10, Park View Road				2	2	0
Gayland, Mrs., 100, Clitherow Avenue				1	1	0
Gear, W. J., 11, Gloucester Road	1	1	0			
Gibbons, A. D., "Beechwood," Langley Park Road,						
Sutton	0	10	0			
Gibbons, Mrs. C. H., Hainault Lodge, Chigwell Row	3	3	0			
Gibbs, Miss, 39, Rathgar Avenue	1	1	0			
Gilbert, W. E., 15, Rathgar Avenue				1	0	0
Gillham, Sydney, 15, Sherborne Gardens	1	1	0			
Ginger, A., 3, Cleveland Road	2	2	0			
Goldie, Mrs., 53, Mount Park Road	1	10	0			
Goldie, Mrs. I., 12, Queen's Road	1	1	0			
Golding, Mrs., 213, Argyle Road				0	10	0
Graff, Stephen, 45, Loveday Road	1	1	0			
Graham, Mrs. E. W., 37, Webster Gardens	1	1	0			
Grandvoinet, C., 1, Sandringham Parade	10	0	0			
Grateful sister of a recent patient				1	0	0
Gray, H. J., 8, Northfield Avenue	0	10	0			
Greany, Mrs., 31, Woodville Gardens	0	10	6			
Great Western (London) Athletic Association				1	6	3
Green and Co., Ltd., New Broadway	5	5	0			
Green, F. C., West End Farm Dairies				1	1	0
Green, W., 10, North Common Road	1	1	0			
Greenford Charities				5	5	0
Gregory, J. Keats, 2, Ranelagh Road	0	10	0			

	£	s.	d.	£	s.	d.
	Subs.			Don.		
Grew, W. J., 31, Wimborne Gardens, W.13	2	2	0			
Grice, Mrs., 43 Woodville Gardens	1	1	0			
Griffith, Mrs., 30, Disraeli Road	1	1	0			
Grogan, W. M., 9, Castlebar Road	0	10	6			
Grogan, Miss S. A., 9, Castlebar Road	1	1	0			
Groome, Miss, 42, Grange Road	0	10	0			
Grosvenor-Unite, G. W., 15, Grange Park	2	2	0			
Gudgin, A. J., 29, St. Kilda Road				1	1	0
Gunning, A. T., "Swallowfield," St. Stephen's Road	2	2	0			
Gunton, Mrs. I., 11, Queen's Walk, W.5	1	1	0			
Gurney, G. A., 90, Mayfield Avenue	0	10	0			
Guy, L. S., 1, Kent Gardens	1	1	0			
Guyon-Smith, R., 15, Craven Avenue	1	1	0			
Haberdashers' Aske's School, West Acton				2	15	0
Hack, Mr. and Mrs., 27, Amherst Avenue	2	2	0			
Haig, Miss E. M., 8, Corfton Road	1	1	0			
Haig, Miss F. M., 8, Corfton Road	1	1	0			
Hall, Mrs. B. S. M., 15, North Avenue	1	1	0			
Hall, Mrs. T. B., 15, Inglis Road	1	1	0			
Hall, T. B., 15, Inglis Road	1	1	0			
Hall, F., 64, The Mall	3	3	0			
Hall-Jones, Ald. F., Haven Green	2	2	0			
Hamilton, Miss, 56, Castlebar Road	1	1	0			
Hampton, Miss B., 8, Creighton Road	0	10	0			
Hand-in-Hand Society, Members of				3	14	0
Hanrott, C., 37, Blakesley Avenue (1931 and 1932)	10	10	0			
Harding, C. T., 4, Castle Hill Parade	1	1	0			
Hardy, Lieut.-Col. and Mrs., 6, Cleveland Road	2	2	0			
Hardy, L. C.				0	2	6
Harris, T. R., 24, Lyncroft Gardens				0	10	6
Harrison, Mrs., "Pittecroft," Woodlands Road, Bushey	5	5	0			
Harrison, Rev. J., 23, Webster Gardens	1	1	0			
Harrison, E., 12, Leopold Road	1	0	0			
Harvey, Miss F. M., 26, Sherborne Gardens	0	10	0			
Harvington Cot				29	3	5
Hatch, Miss C., 1, Nightingale Road, W.7				1	0	0
Haven Chapter, No. 2022, per Ald Hall-Jones	5	5	0			
Haven Lodge, per Ald. H. W. Peal	5	5	0			
Hawes, Mrs., 7, Park Hill	2	2	0			
Haybittle, Miss E., 31, Chandos Avenue	0	10	0			
Haybittle, Miss K., 31, Chandos Avenue	0	10	0			
Hayden, Mr. and Mrs., 22, Hansom Gardens, Southall				0	5	0
Haynes, Miss, 54, Kingsley Avenue,	1	1	0			
Heath, W. T., 92, Elers Road	1	1	0			
Heath, A. W. G., 92, Elers Road	0	10	6			
Heaven, Mrs. M. E., 44, Waldeck Road	2	2	0			
Help our Hospital, South Ealing Association				18	15	0
Help Yourself Charity Fund				475	0	0
Hender, F. H., 41, Woodfield Avenue (paid in 1930 for 1931)						
Heronimos, Mrs., 69, Eaton Rise	0	10	6			
Hethrington, Mrs., "Goodrest," Gerrards Cross	2	2	0			
Hett, P. W.				3	3	0
Heys-Jones, E., 4, St. Leonard's Road	1	0	0			
Hicks, Miss 34, Mount Park Road	1	0	0			
Hicks, Mrs. M., 34, Mount Park Road	1	1	0			
Higgins, Miss, 10, Amherst Road	0	10	0			

	£	s.	d.	£	s.	d.
	Subs.			Don.		
Higgins, Mrs., 10, Amherst Road	0	10	0			
Higginson, Mrs., 10, Rosemount Road	1	1	0			
High Street (Ealing) Traders' Association				5	19	8
Hill, A. F., 1, Hillcrest Road	5	5	0			
Hill and Sons, Florence Mews	1	1	0			
Hill, Miss E. M., 3, Kingsley Avenue	1	1	0			
Hill, Edward, 34, Adelaide Road	1	1	0			
Hill, Mrs. C. H., 90, Madeley Road	2	2	0			
Hillingdon Press Benefit Society	0	15	0			
Hillingdon Press Benefit Club				2	16	6
Hinds, Mrs., 3, Queen's Road	1	1	0			
Hiscock, Mrs., 30, Crayford Road, W.7				10	0	0
Hoare, Sir Sydney, 7, Montpelier Avenue	3	3	0			
Hoare, Mrs. Elsie, 57, Oxford Road	0	10	0			
Hobson, Miss E. A., 13, Grange Road	1	1	0			
Hodgskin, J. B., 64, Lavington Road	1	1	0			
Hodgson, A. J., O.B.E., 8, King's Avenue, W.3.				0	10	6
Hogg, Miss E., 26, Florence Road	2	2	0			
Hogg, Mrs., West Lodge Avenue, W.3	10	0	0			
Hollingshurst, H., 1, Westbury Road	1	1	0			
Holmes, Ald. Basil, 37, Corfton Road	1	1	0			
Holmes, G. J., 133, The Grove	1	1	0			
Holton, Miss Elsie, 60, Studland Road, W.7				0	12	0
Hooper, J. G., High Street	1	1	0	1	1	0
Horder, Mr. and Mrs. G., "Greenacre," The Green	2	2	0			
Horne, Mrs. Alice, 3, St. Stephen's Avenue				2	2	0
H.S.A., Great Greenford Group				8	0	0
H.S.A., Northfield Group				87	0	0
Hospital Football Competition (per J. Turton)				30	0	0
Howard, F. C., 52, Mount Park Road	1	1	0			
Howard Mrs., "The Hollies," Edge Hill Road	0	10	6			
Howland, Mrs., 26, St. Mary's Road	1	1	0			
Hughes, T., 1, St. Stephen's Avenue				1	1	0
Humphris, B., 181, Uxbridge Road	1	1	0			
Hunt, Mrs., 35, Hillcroft Crescent	1	1	0			
Hunt, T. J., 11, Mount Park Crescent				2	2	0
Hunter, Mrs., A., 2, Eaton Rise	0	10	0			
Hutchings, Mrs. (Bridge and Whist Drives)				14	7	6
Iles, E. H., 18, Sydney Road	0	5	0			
"In Memoriam"—Caroline Ireland Satchell, 23/8/31— C.A.E.				0	10	0
"In Memoriam"—Francis Mary Coombes, 5/3/31— C.A.E. and I.M.E.				0	12	6
"In Memoriam"—General Harris				0	10	0
"In Memoriam"—Mary Eliza Robinson, 13/2/31— C.A.E.				0	10	0
"In Memoriam"—Percy Freyberg, 12/1/31—C.A.E.				0	10	0
Ind, Mr. and Mrs., "Brenchley," The Drive, Hillingdon				15	0	0
Irving, Miss, 50, Mayfield Avenue	0	10	0			
James, A. E., 2, Gordon Road	2	2	0			
James, Miss L., 67, The Avenue	5	0	0			
James, G. H. E., 6, North Common Road				0	2	6
James, Miss Haughton, 18, Mount Park Crescent				0	5	6
Jarratt, Sir W. S., "The Gables," North Common Road	1	1	0			
Jeffery, Mrs., 65, Woodfield Road	0	5	6			
Jeffery, Mrs., 17, High Street	0	10	6			
Jeffery, Mrs., 34, The Park				0	10	6

	£	s.	d.	£	s.	d.
	Subs.			Don.		
Jeffries, Miss J.				0	9	0
Jenkins, J. Hamilton, 26, Woodville Road	1	1	0			
Jepson, W. A., "Wyke House," Ealing	2	2	0			
Jerwood, Mrs., 8, Webster Gardens	4	4	0			
Jewers, F. W., 59, Creffield Road	1	0	0			
John, Mrs. Idris, 130, Northfield Avenue	0	10	6			
Johnson, Mrs. M. A., 24, Madeley Road	1	1	0			
Johnson, Mr. 25, Millet Road, Greenford				1	0	0
Johnson, Mrs. J. R., Morgan House				0	10	0
Johnson, Mr. and Mrs., Mill Corner, Marsham Way, Gerrard's Cross				0	10	6
Johnstone, Sir W. E., 12, Sutherland Road	1	0	0			
Jones and Knights, 52, The Broadway	5	5	0			
Jones, Miss, 39, Haslemere Avenue	1	1	0			
Jones, Messrs. W. M. and C. J., 10, The Broadway	2	2	0			
Jones, Miss, 63, Mount Park Road	1	1	0			
Jones, Miss A., 7, North Avenue, Ealing	0	2	6			
Jones, P. Everley, 4, Denbigh Road	1	1	0			
Jones, W. T. H., 12, Hart Grove	1	1	0			
Jousiffe, Mrs., 58, Madeley Road	1	1	0			
Jousiffe, Miss E. M., 58, Madeley Road				1	1	0
Jupp, Mrs., Lavington House Lavington Road	1	1	0			
Kearley and Tonge, Messrs., Mitre Square, E.C.	2	2	0			
Keen, H. C., No. 10, Officers' Ward, Queen Mary's Hospital, Roehampton				2	2	0
Kermick, Miss H., 20, Gordon Road	1	1	0			
Kimmitt, Col. R. R., O.B.E., 8, Cleveland Road	1	1	0			
Kimmitt, Mrs. R. R., 8, Cleveland Road	1	1	0			
King, Miss E., 43, Hamilton Road	1	1	0			
King, F. O., Morgan House				0	10	0
King and Hutchings	2	2	0			
Kirton, Mrs. E. E., "Dinham," Carew Road	1	1	0			
Knight, Mr. and Mrs., 64, Lynton Avenue	2	2	0			
Knight, Miss O., 64, Lynton Avenue	0	10	6			
Knight, G., 64, Lynton Avenue	0	10	6			
Knox, Mr. and Mrs. Stuart, 38, Waldeck Road	5	5	0			
Kuypers, The Very Rev. C. B.	1	1	0			
L.C.				2	0	0
Ladies' Linen League (for uniform)				4	9	7
Lake, C., 9, Beech Grove, Hoole, Chester	1	0	0			
Lamb, S. F., 38, Waldemar Road				0	10	0
Lambert, Mrs. T. H., 28, Kent Avenue	1	1	0			
Lammas Provident Society	2	2	0			
Lammas and Walpole L.T.A.				15	7	6
Lampen, Misses, 18, Castlebar Road	1	1	0			
Lane, A. W., 4, Kent Gardens	1	1	0			
Lane, Col. Clayton, I.M.S., 1, Castlebar Park	0	10	0			
Lane, Miss R., 40, Castlebar Road	3	0	0			
Lansdowne, Mr. and Mrs., 9, Elers Road	1	0	0			
Larmuth, Miss, 22, Inglis Road				2	0	0
Lawes, R. T., 9, Mount Pleasant Road	1	1	0			
Lawson, S., 32, Mount Avenue				2	2	0
Le Grand, J.P., 107, Thornbury Road, Osterley				1	5	0
Leach, W. F., 21a, Grange Road	2	2	0			
Leach, W. F., 21a, Grange Road (1930)	2	2	0			
Leaver, J. D., 23, Dartmouth Road, N.W.2	1	11	6			
Lehmann, Mrs., "Moorside," Somerset Road	2	2	0			
Lenthall, G. H., 76, Argyle Road	1	1	0			

	£	s.	d.	£	s.	d.
	Subs.			Don.		
Leonard, Mrs., 54, Harrow View Road	0	2	6			
Lewis, Clr. J. Mansel, 36 Creffield Road	1	1	0			
Leys, J., 9, Charlbury Grove	5	5	0			
Lilly, Col. A. T. I., 2, Denbigh Road				2	0	0
London Co-operative Society, London, E.15	5	5	0			
London Football Association Charity Cup Competition				2	2	0
London Midland and Scottish Railway				7	10	0
Long, E. J., 23, Sutherland Road	0	10	6			
Lovett, R. F., 7, Perivale Gardens				0	5	0
Lowndes, Miss K., 10, Lammas Park Road	0	10	0			
Lumsden, Miss 10, Twyford Crescent	1	1	0			
Lyndock Lawn Tennis Club				1	5	0
Lyons and Co., J., Greenford				163	15	8
Macdonogh, Miss, 53a, Eaton Rise, W.5	0	10	6			
Mackenzie, Mr. and Mrs., 32, Culmington Road	2	2	0			
Mackie, Edward, 51, The Mall	2	2	0			
Mackie, Miss B. E., 32, Brentham Way	1	1	0			
Macleod, Mrs., Castlebar Hill	1	1	0			
Maisey, C. G., 50, Gunnersbury Avenue	1	1	0			
Maitland-Gibson, Dr., 16, Mount Park Road				2	2	0
Makepeace, H. E., 16, Lyncroft Gardens	0	10	6			
Mander, P. R., 18, Colebrooke Avenue	1	1	0			
Mann, J. H., 22, Colebrooke Avenue	4	4	0			
Mant, F. G., 37, Disraeli Road	1	1	0			
Mapleson, T., 10, Newland Gardens				1	0	0
Marcus, Misses, 26, Hollingbourne Gardens	1	1	0			
Marshall, Miss E., 15, Elm Crescent				3	0	0
Marshall, W. E., 69, Drayton Gardens	3	3	0			
Martell, Miss J. E., 16, Culmington Road	2	0	0			
Martin, Mrs., 40, Loveday Road	1	1	0			
Mason, Miss, 10, Queen's Road	2	2	0			
Matthews, Miss R. N., 16, Victoria Avenue, Surbiton				2	2	0
May, Clr. T. P., 14, Montague Road	1	1	0			
Maynard, Rev H. M., St. Stephen's Vicarage	1	1	0			
Mayoress of Ealing, Hospital Ball and Whist Drive ...				124	17	2
Maypole Dairy Co., Finsbury	1	1	0			
McGowan, G., 21, Montpelier Road	3	3	0			
McLaughlin, W., 48, Prince's Street, Ayr				0	10	0
Medwin, J., 28, Wimborne Gardens	2	2	0			
Mellenfield, Miss, 54, Mount Park Road	1	1	0			
Menzies, Miss A. N., 2, Sydney Road	2	2	0			
Metropolitan District Railway Co.				5	5	0
Metropolitan Police "X" Division Athletic Club ...				2	2	0
Metropolitan Police No. 1 District (Mounted Branch)				5	0	0
Middlesex County Football Association				4	0	0
Miller, Mrs. A. B., 18, Bradley Gardens				5	0	0
Miller, A., 22, Madeley Road	1	1	0			
Millwood, W., 24, Madeley Road	1	1	0			
Mitton, Miss P. G., 11a, Court Parade, Wembley ...				1	1	0
Mogg, F. W., 61b, The Broadway, W.5	1	1	0			
Moist, F., 17, The Broadway	1	1	0			
Monk, Miss M. R. (Junior Musicianship Class) ...				1	0	0
Monkhouse, J. P., 86, The Avenue	1	1	0			
Monson, Mrs., 51, Tring Avenue	1	1	0			
Moore, Mr. and Mrs., 20, Rosebery Gardens	3	3	0			
Morcom, Mrs., 16, Hamilton Road	1	1	0			
Morgans, W., 23, Denbigh Road	1	1	0			
Morley, Mrs., 3, Churchfield Road	1	11	6			

	£	s.	d.	£	s.	d.
	Subs.			Don.		
Morris, H. A., 10, Northfield Avenue	0	10	6			
Mosbacher, E., "St. Angelo," Castlebar Hill ...	2	2	0			
Moss, Ardon, 4, Aberdeen Court, Maida Vale ...	1	1	0			
Moss, Percy, 63, The Avenue	1	1	0			
Mounsey, Mrs., 70a, Gordon Road	1	0	0			
Mount Everest School (Collection at Entertainment) ...				2	5	8
Muir, Mrs., 1, Leopold Road	1	1	0			
Mullett, W. E., 21, Haven Green	1	1	0			
Muncy, F., 114, Pitshanger Lane	0	10	6			
Mundy, A. E., 116, Northfield Avenue	1	0	0			
Muras, T. H., 92, Argyle Road				2	2	0
Murray, Mrs., 2, Queen's Walk	1	1	0			
Murray, Mrs., 120, Northcroft Road	1	1	0			
Musk, Mrs., 34, Beaconsfield Road	0	5	0			
Myring and Sons, 62, Broadway	0	10	6			
National Provincial Bank Hospital Guild				2	2	0
Needham, Mrs., 190, Gravell Hill, Birmingham ...				1	1	0
New Hanger Hill Golf Club				4	13	0
New Hanger Hill Golf Club (Ealing Hospital Cup Competition)				2	2	0
Newman, Misses, 86, The Grove	3	0	0			
Newton, F., 6, Mount Park Road	2	0	0			
Newton, Miss, 6, Mount Park Road	3	0	0			
Newton, Miss, 6, Mount Park Road (1930)	3	0	0			
Newton, G. H., 1, Uxbridge Road, Hanwell	1	0	0			
Nield, Sir Herbert, K.C., D.L., Bishop's Mead, The Bishop's Avenue, N.2	3	3	0			
Nisbet, Miss E. C., 44, Grange Park	0	10	0			
Northolt Flower Show and Gala				60	0	0
O'Brien, Mrs. M. E., 50, Eaton Rise	2	0	0			
Offord, J. M., 8, Culmington Road	5	0	0			
Ogilvie, Misses, 104, Gordon Road	2	2	0			
O'Reilly, M., 9, Lower Leeson Street, Dublin ...				1	0	0
O'Riordan, C. H., 106, Meadvale Road				1	1	0
Ormsby, Mrs. G., "Carrowbeg," Delgany, Co. Wicklow	1	1	0			
Orr, Miss A. Gilmour, 15, Park View Road	3	3	0			
Orr, Dr. T., Town Hall	1	1	0			
Outhwaite, J., Jun., Mayland, Church Avenue, Sidcup				0	5	0
Paine, Mrs. F. C., 77, Lynton Avenue	1	1	0			
Parr-Head, A., 27, Culmington Road	1	1	0			
Paterson, Miss Hay, 11, Mount Park Road	0	5	0			
Peal, F. C., "The Torrs," Castlebar Road	1	1	0			
Peal, G. L., St. Stephen's Road	1	11	6			
Peal, J.P., Ald. H. W., "Oakhurst," St. Stephen's Road	5	5	0			
Peal, Lt.-Col. W., 26, Corfton Road	4	4	0			
Pearce, B. C., 18, Carlton Road	3	3	0			
Pearce, John, 4, Gunnersbury Avenue	1	1	0			
Pearson, Mrs. Stanhope, 36, Inglis Road	3	0	0			
Peel, Mrs., 51, Mount Avenue	1	1	0			
Pember, F. W., All Soul's College, Oxford				1	1	0
Percy, L.	1	1	0			
Percy, T. B., 57, Woodville Gardens	10	10	0			
Perivale Park Golf Club				10	0	0
Perkins, Mrs. J. P., 15, Ravensbourne Gardens ...	0	10	0			
Perry, F. A., Kirchen Road	1	1	0			
Pettitt, Mrs., "Foresters," Northfield Avenue ...	1	1	0			
Philliston, Mr. and Mrs. Fleetwood (Garden Party) ...				21	12	0

	£	s.	d.	£	s.	d.
	Subs.			Don.		
Pike, G., 48, Bernard Avenue	1	1	0			
Piper, H. M., 4, Mount Park Crescent	1	1	0			
Pitshanger Park Bowling Club (Sturgess Hospital Cup Competition)				4	0	0
Plaistowe, Miss, "Green Acre," Ealing Green	1	1	0			
Pollard, Rev. T. G. and Mrs., Hursley House, 10, Grange Road	1	1	0			
Ponsford, Miss V., 22, Granville Gardens	2	2	0			
Pope, Mrs., 5, Hillcroft Crescent	0	10	0			
Porteous, Miss M., 4, North Common Road	1	1	0			
Porter, Mrs., 1, Waldegrave Road				1	1	0
Posener, Mr. and Mrs., 123, Midhurst Road	0	10	6			
Potter, Miss C. L., 33, Webster Gardens	1	1	0			
Pound Day				68	15	0
Powell, Mrs., 38, Madeley Road	1	1	0			
Priest, Mrs. G. G., 28, Elers Road	1	1	0			
Primitive Methodist Slate Club				1	19	4
Primitive Methodist Sunday School				3	15	0
Primitive Methodist Thrift and Loan Club				0	16	0
Primitive Methodist Women's Own				1	18	6
Pring-Rowe, Rev. F., St. Andrew's Vicarage, Sudbury	0	10	6			
Prioresse The, St. Augustine's Priory				1	0	0
Procter, A. H., J.P.	2	2	0			
Prudential Assurance Co., Holborn Bars, E.C.	45	0	0			
Pullon, Frank, 11a, Selby Road	1	1	0			
Pyrke, H. C., 66, Uxbridge Road	1	1	0			
Rainsford, Mrs. F., 17, Montague Road	1	0	0			
Rand, Mrs., 11, Corfton Road	5	0	0			
Randolph, Mr. and Mrs., 17, Ravensbourne Gardens	1	1	0			
Ranelagh School (per Miss Gulliver)				0	14	0
Rash, H. C., 87, Balfour Road	1	1	0			
Rawlins, E. S., "Fernleigh," Punnels Town, Heathfield, Sussex				1	0	0
R.B.B.	1	0	0			
"Refuge"				0	7	0
"Refuge"				0	7	6
"Refuge"				0	7	6
"Reservoir"				1	5	0
Richards, C. E., 24, Bramley Road				0	10	0
Richardson, Mrs. A. E., 58, Castlebar Road	1	1	0			
Richardson, Misses A. M. and L. J., 20, Albany Road	1	1	0			
Richins, T. J., 2, Craven Avenue	0	10	0			
Rivers, J., 72, Midhurst Road	2	2	0			
Rix, Rev. M., The Manse, Ealing				0	10	0
Robertson, Mrs., "Woodside," The Common	1	1	0			
Robertson, Mr. and Mrs. C. A., Castlebar House				50	0	0
Robey, J. Shannon, Sandringham Parade	2	2	0			
Robinson, Mrs., Castlebar Hill	1	1	0			
Roche, Miss, 16, St. Stephen's Road	2	2	0			
Rockware Glass Syndicate				227	0	0
Rose, S. B., 75, Lynton Avenue	1	1	0			
Ross, Miss Ada E., 2, Creffield Road	1	0	0			
Rowse, F. H., 68, Uxbridge Road, W.13	5	5	0			
Royal Antediluvian Order of Buffaloes, Broadway Lodge, No. 170	1	1	0			
Royal Antediluvian Order of Buffaloes, York Lodge, No. 37	1	1	0			
R.S.P.C.A. (Ealing Horse Parade Committee)				3	3	0

	£	s.	d.	£	s.	d.
	Subs.			Don.		
Rubenstein, Ronald, 16, Blakesley Avenue	1	1	0			
Ruck, Dr., 26, Kenilworth Road	1	1	0			
Rundle, D., 9, Wimborne Gardens				0	2	0
Rushforth, Miss, "Elmshurst," Hartley Road, Exmouth	0	10	0			
Russell, M. A., 45, Bradley Gardens	1	0	0			
Russell, Mrs., 21, Woodgrange Avenue	1	0	0			
Ruston, F. V., 2, Marchwood Crescent	1	1	0			
Ryder, Miss M. E., 101, Argyle Road	2	0	0			
Sabine, Mrs., 24, Mattock Lane	0	10	0			
Sabonadiere, A., 10, Hillcroft Crescent				2	0	0
Sadler, A. R., 12, Loveday Road	1	1	0			
Sadler, Mrs., 10, Woodville Road	1	0	0			
Sainsbury, A. F., 125, Fowler's Walk	1	1	0			
Sainsbury Household, 10, Winscombe Crescent ...	1	10	0			
St. Agnes' College (The Sisters)	2	2	0			
St. Aidan's Sunday School				2	2	0
St. Aidan's Presbyterian Church				1	1	0
St. Andrew's Presbyterian Sunday School				0	11	0
St. Andrew's Mothers' Meeting				1	1	0
St. John's Working Men's Club				2	2	0
St. Helena's Home (The Sisters)	1	1	0			
St. Stephen's Young People's Church	15	0	0			
St. Stephen's Little Fellowship	5	0	0			
Sale, Miss, 22, Grange Road	0	10	6			
Sallis, P. W., 48, Central Avenue, Hayes				0	10	0
Salmon, E., 13, Culmington Road	1	0	0			
Salmon, S. A., 10, Kingsdown Avenue				0	10	6
Sanders, J., 33, Woodville Road	5	5	0			
Sanderson Athletic Club				2	6	0
Sanderson and Sons, Perivale				5	5	0
Sarel, H. J., 20, Bernard Avenue	1	1	0			
Sargent, G. J., 6, Amherst Avenue	1	1	0			
Sargent, Miss Estelle				0	3	5
Satchell, O., "Charlbury," Castlebar Road	1	0	0			
Saunders, Mrs., 115, The Avenue	1	1	0			
Sawyer, Mrs., 40, Culmington Road	5	5	0			
Sayers and Son, The Broadway, W.5	5	5	0			
Sayers, Mrs. A. V., 12, Spring Bridge Road	1	1	0			
Scott, Mrs. A. R., 44, Lammas Park Road	1	0	0	1	0	0
Scott, Mrs. B. C. G., 74, Madeley Road				5	5	0
Scott, Miss, 16, Clovelly Road				5	0	0
Scrafton, Miss, 79, Mattock Lane	1	1	0			
Secrett, F., 54, The Grove	2	2	0			
Secrett, James, 46a, Grange Road	1	1	0			
Selby, Dr. E. J., 31, South Ealing Road	2	2	0			
Shakespeare, W., 43, Bradley Gardens	1	10	0			
Shakespeare, W., 43, Bradley Gardens (1930)	1	1	0			
Shann, Miss, 19, Culmington Road	1	0	0			
Shann, Miss L., 19, Culmington Road	1	0	0			
Sharp, Miss S. A. M., 44, Grange Park	0	10	0			
Shellshear, Mrs., 34, Melbourne Avenue	1	1	0			
Sheppard, Miss S., Loveday Road	3	3	0			
Shewan, Mrs., 60, Castlebar Park	0	5	0			
Silver Paper Fund				6	2	9
Simmons, Mrs., 33, Disraeli Road				1	0	0
Simmons, Miss M. A. G., 14, Church Row, N.W.3 ...	0	5	0			
Sinfield, Miss, 22, Woodville Road				1	0	0

	£	s.	d.	£	s.	d.
	Subs.			Don.		
Singer, H. F., 33, Corringway, W.5	3	3	0	2	2	0
Sissmore, J. E. A., 21, King's Avenue	1	1	0			
Skinner, J. H., 28, Park Hill	3	3	0			
Smith, Mrs. H. B., 30, The Broadway, W.5	2	0	0			
Smith, T. C. F., 8, Mortimer Road	0	10	6			
Smith, Mrs. T. C. F., 8, Mortimer Road	0	10	6			
Smith, W. H., 40, Hastings Road	2	2	0			
Smith, Mrs. R. T., 25, Warwick Road	1	1	0			
Smith, S., 50, Cleveland Road	2	2	0			
Smith, Mrs. R., 46, Windermere Road	1	1	0			
Smith, Mrs. H. M., 10, Church Road, W.7	2	2	0			
Smith, C. L.	1	1	0			
Smith, H. R., 6a, Oxford Road	0	10	6			
Smith, Miss L. G. Cloete, 33, Sutherland Road	1	1	0			
Smith, Mrs. M. Dixon, 8, Loveday Road	5	5	0			
South Ealing Conservative and Unionist Club				2	0	0
Southall Football Club				1	1	0
Southall and District Charity Cup				3	0	0
Southall, L. C., 27, Manor Way, Wallington				1	0	0
Southall-Norwood District Council				52	10	0
Spaull, Mrs., 7, Westbury Road	1	1	0			
Spaull, A. G., 23, St. Stephen's Road	1	1	0			
Spaull, Mrs., 23, St. Stephen's Road	1	1	0			
Spencer, Walter, 23, Mervyn Road, W.13	0	10	6			
Spilman, Mrs., St. James' Court, Buckingham Gate, S.W.1	10	10	0			
Squire, E. E., 9, New Broadway	2	2	0			
Squire, Mrs., 24, Gordon Road	0	10	0			
Stanford, Dr. Bedell, 13, Haven Green	2	2	0			
Steel, Mrs., 28, King's Road	3	3	0			
Stephenson, G. J., 19, St. Leonard's Road	3	3	0			
Stevenson, Mr. and Mrs., 47, Hamilton Road	5	0	0			
Stickland, G. G., Helena Chambers	0	10	6			
Stiles, G. W., 44, Grange Road	1	1	0			
Stirling, E. W., 29, Kingsley Avenue	1	1	0			
Stone, R. G., 1, Baker's End, S.W.20				2	0	0
Stoneman, G. H., 7, The Mall	1	1	0			
Stowell, Ctr. and Mrs. H. J., "Longacre," Argyle Road	2	2	0			
Stowell, Ltd., F. S., The Mall	1	1	0			
Striegler, Mrs., 78, The Avenue	1	1	0			
Stuck, Miss, 1, Culmington Road	2	2	0			
Studt, F. E., 33, Corfton Road				2	2	0
Sturdee, Miss F., 4, Lavington Road	1	1	0			
Sugden, Dr. H., 133, South Ealing Road	1	1	0			
Summerhayes, Rev. J., St. John's Vicarage				5	0	0
Swallow, W., 63, Lavington Road				0	10	6
Swallow, Miss M. F., 63, Lavington Road				0	10	6
Sykes, Miss E., 26, Lavington Road	0	10	0			
Symonds, R. C., 80, Lavington Road	0	10	6			
Taylor, Lieut.-Col. C. E., Warneford, "The Nook," Perivale	1	1	0			
Taylor, Miss L. M., 4, Kent Gardens	2	2	0			
Taylor, Miss K. A., 4, Florence Road	1	1	0			
Taylor, T. Litton, 2, Carlton Road	3	3	0			
Thomas, Miss C. L., 21, Northcote Avenue	1	1	0			
Thomas, E., and Son				16	1	3
Thompson, Miss E., 25, Little Road, Hayes				0	2	6
Thomson, S. D., 50, Castlebar Road	1	1	0			

	£	s.	d.	£	s.	d.
	Subs.			Don.		
Tiley, A. Campbell, 10, Hillcroft Crescent ...	1	1	0			
Timpson, H., 29, High Street ...	1	1	0			
Tinling, Miss C., 4, Gordon Road ...	1	1	0			
Tinling, Rev. J. S. B., 4, Gordon Road ...	1	1	0			
Titherington, Miss, 18, Northcote Avenue ...	0	10	6			
Tomlins, A., 1a, Wolverton Gardens ...	10	10	0			
Tonkin, G., 6, Station Parade ...	1	1	0			
Trehearne, Mrs., 63, Windsor Road ...	1	0	0			
Troy Laundry, Ltd. ...	2	2	0			
Trumper, Mrs., 27, Blakesley Avenue ...	2	2	0			
Trumper, W., 27, Blakesley Avenue ...	3	3	0			
Trunkfield, Miss A., 37, Austin Road, Hayes ...				0	1	0
Turford, S. T., 8, Northcroft Road ...	0	10	0			
Turner, C. W., "Overton," Castlebar Road ...	5	5	0			
Turner, Mrs., 129, Gordon Road ...	1	0	0			
Turner, R. Sefton, Halliford House, Queen's Walk				1	0	0
Vance, C. E., "Barley," Queen's Walk ...	1	1	0			
van Someren, W. T., C.I.E., 31, Colebrooke Avenue	1	1	0			
Vere, C. C., 1, Mount Park Road ...				1	1	0
Verriez, H. K., 2, Glenfield Terrace ...	1	1	0			
Vickers, The Misses, 27, Longlands Road, Sidcup ...	0	10	0			
Victoria Wine Co., The Mall ...	1	1	0			
Vincent, Mrs., 19, Hamilton Road ...	2	0	0			
Virol, Ltd. ...	5	5	0			
Wagner, Mrs., 12, North Common Road ...	1	1	0			
Wainwright, R. ...				1	1	0
Walker, Mrs. E., "Summercourt," Queen's Walk ..	4	4	0			
Walker, F. H., 72a, Castlebar Road ...				1	1	0
Walker, Rev. R. H., "Summercourt," Queen's Walk				2	2	0
Walpole Cinema Matinee (16/11/31) ...				30	0	0
Wardrop, J. G., 11, Montpelier Road ...	10	0	0			
Warren, A. O., West Side Country Club ...	2	2	0	0	10	0
Warrick, Briant ...				2	10	0
Waterson, W. H., 92, Northwick Avenue, Harrow ...				3	3	0
Watson, J., 2, Waldeck Road ...	1	1	0			
Watt, Mrs., 42, Harrow View Road ...	0	10	0			
Watts, W. G., 30, Lavington Road (1930 and 1931)	1	0	0			
Weaver, A., 18, Ascott Avenue ...	2	2	0			
Weber, Miss A., 31, Waldeck Road ...				0	10	0
Weir, A., "Purbeck," Hillcrest Road ...	3	3	0			
Welsh Presbyterian Church ...				2	7	6
Westbrook, W. J., 12, Somerset Road ...	1	1	0			
Westfield Lodge No. 2686 ...	5	5	0			
West Middlesex Lawn Tennis and Croquet Club ...				1	1	0
West Middlesex Golf Club (Coronation Bowl Competition) ...				25	0	0
West Ealing Motor Cycle Club (proceeds re Annual Display) ...				2	2	0
Westminster Bank, Ealing ...	5	5	0			
Westminster Fire Office, 27, King Street, W.C.2 ...	10	10	0			
White, Miss E. B., 15, Park Hill ...	2	2	0			
White, Clr. W. T., J.P., 15, Mount Park Crescent ...	3	3	0			
White, W. S., 106, Fielding Road, Bedford Park ...				0	10	0
Whithair, R. V. and A., Feathers Hotel (1930 and 1931) ...	4	4	0			
Whitley, Miss 20, Woodgrange Avenue ...	1	10	0			
Whybrow, H., 91, Coston's Avenue, Greenford ...	1	1	0			
Wickham, Miss F. A., 20, Western Gardens ...	1	1	0			

	£	s.	d.	£	s.	d.
	Subs.			Don.		
Wickham, Miss S. G., 15, Mount Park Crescent ...	0	10	6			
Wigg, Mrs., 19, Woodgrange Avenue ...	3	3	0			
Willcocks, Miss, 12, Bond Street ...	0	10	6			
Wilkinson, D., 2, Drayton Road ...				0	10	6
Williams, Mr. and Mrs., 35, Woodville Road ...	1	1	0			
Williams, Mrs., 25, Grosvenor Court, Acton ...	1	1	0			
Willis, A. J., 3, Denbigh Road ...	1	1	0			
Willis, Mrs., 10, Churchfield Road ...	0	2	6			
Wills, H., 11, Waldegrave Road ...				0	6	0
Willshire, Miss K., 66, Warwick Road ...	1	1	0			
Wilson, R., 67, Hanger Lane ...	5	5	0			
Wilson, Mrs. R. (the late), 67, Hanger Lane ...	5	5	0			
Wilson, W. J., 74, Osterley Park View Road ...				0	10	0
Wilson, Captain, 2, Montpelier Road ...	1	0	0			
Wilson, R. O., "Ropley," Pole Hill Road, Hillingdon				1	0	0
Wilson, Mrs. Coulter (naming a bed "Alice Coulter Wilson") ...				100	0	0
Wilson, Mrs. W. ...				1	0	0
Wilson-Jones, Mrs. M., 31, Melbourne Avenue ...				1	0	0
Willy, Madame Florence (Concert) ...				25	0	0
Winkworth, H. E., 162a, Greenford Avenue, W.7 ...	0	10	0			
Wood, Miss K. R., 23, Coningsby Road ...				1	0	0
Wood, Mrs., 62, Coldershaw Road ...	0	10	6			
Woodard, Miss, 13, Wolverton Gardens ...	1	1	0			
Woodhams, Miss M., 71, Madeley Road ...	1	1	0			
Woodhams, W. L., 71, Madeley Road ...	2	2	0			
Woodhams, Miss E. M., 71, Madeley Road ...	1	1	0			
Woodward, Clr. F. F., 42, Mayfield Avenue ...	1	1	0			
Woodward, Hillersden, 8, Carlton Road ...	2	2	0			
Worthington, Miss E. M., 114, The Grove ...	1	1	0			
Wright, R. S., 82, Boileau Road ...	1	1	0			
Wright, W. J., 124, The Grove ...	1	1	0			
Young Enos, 13, Park Hill ...	1	1	0			
Young, Mrs. H., 27, Montpelier Road ...	1	1	0			
Young, Miss K. P., 5, Wolverton Gardens ...	0	10	0			
	1054	13	0	4362	4	3
Church Collections (detailed on page 43) ...				274	10	10
	£1,054	13	0	£4,636	15	1

DANCERS' COT FUND.

	£	s.	d.	£	s.	d.
Amount received to 31st December, 1930 ...				212	6	4
Miss Bosustow ...	2	14	0			
Miss Clarke ...	20	19	5			
Mrs. Dobson ...	3	10	0			
Miss Victoria Spencer ...	6	0	0			
Miss Helen Wiatt ...	18	16	6			
				51	19	11
				£264	6	3

CHURCH COLLECTIONS.

	£	s.	d.
All Saints	9	1	3
Baptist Church Chapel Road	1	8	11
Christ Church	3	3	0
Church of the Holy Cross, Greenford	3	10	0
Ealing Broadway Wesleyan Church	5	10	6
Ealing Congregational	24	1	0
Perivale Church	4	10	0
St. Aidan's Presbyterian Church	1	3	0
St. Andrew's Presbyterian Church	7	1	5
St. James' Church	11	3	0
St. John's Church	101	0	9
St. Mary's Church (Civic Service)	12	10	3
St. Peter's Church	38	1	11
St. Saviour's Church	10	0	0
St. Stephen's and St. Luke's Churches	42	5	10
	<hr/> £274 10 10 <hr/>		

WOODEN BOXES.

	£	s.	d.
Abrahams, J., 36, Broadway, W.5	0	2	2
Acton's Cycle Supply Stores, Uxbridge Road, W.13	0	3	0
Acton Town Trainmen's Depot	0	2	3
Allum, Miss, 24, Dudley Gardens	0	4	6
Amato, Miss, 76, Mattock Lane	0	2	5
Anglo-American Shoe Stores, 112, Broadway, W.13	0	1	10
Badger, J. E., 158, Northfield Avenue	0	15	2
Baker, F. H., 62, Northfield Avenue	0	9	3
Bensted's, 209, Uxbridge Road, W.13	0	9	0
Bishop's Stores, 147, Uxbridge Road, W.13	0	4	2
Blackwell's Dairies, 124, Broadway, W.13	0	2	6
Brown, J., 189, Uxbridge Road, W.13	0	5	1
Buck, W. H. and A., District Railway Station, W.5	0	10	4
Buck, W. H. and A., 201, Uxbridge Road, W.13	0	0	7
Buckingham, E., 4, Dane Road	0	12	10
Buckmaster, A. W., 53, The Grove	0	3	0
Buol's Restaurant, Sandringham Parade	2	1	8
Burnside's, Ltd., 6, The Mall	0	1	1
Butler, A. W., Railway Cigar Stores, The Avenue	0	5	7
Cadman's Stores (Mr. Morgan), 88, South Ealing Road	0	9	0
Central Old Boys' Club	0	3	9
Chalk, B. and G. W., Broomfield Road	0	2	0
Chandler, H. S., 94, South Ealing Road	0	4	0
Chartered Bank of China, India and Australia A.C.	0	12	6
Clark, Clement, Ltd., 24, Uxbridge Road, W.5	0	9	9
Clay Cross Coal Co., West Ealing Station	0	11	0
Clements, S. R., 180, South Ealing Road	0	3	3
Cobbins, Messrs., 11, St. Mary's Road	0	2	0
Cockman, D. B., "The Prince Arthur"	0	7	0
Cocks, W. H. and Son, Station Garage, South Ealing Road	0	4	10
Coles, Miss, Drayton Court Hotel	1	3	4
Collinson, Miss, 39, Webster Gardens	0	12	0

	£	s.	d.
Comrades of the Great War	0	1	7
Coote, T., 5, The Avenue	0	0	7
Council Depot, Longfield Avenue	0	4	2
Crane, A. C. T. and Son, Ealing Park Tavern	0	1	6
Denne, Ltd. (Mr. Webber), Montpelier Avenue	1	0	1
Dewhurst and Co., Sandringham Parade	0	4	0
Dickens, W. J., 19, Broadway, W.5	0	10	1
District Railway New Works, Boston Manor	3	15	4
Drayton Infants' School (per Miss Penn)	1	4	3
Ealing Conservative Club, 151, Uxbridge Road, W.13	0	0	7
Ealing County School (Boys), The Green	0	13	8
Eastman's, Ltd., 91, Broadway, W.13	0	2	8
Economic Laundry, Southall	0	8	4
Essling, P., 66, Carlyle Road	0	2	4
Essling, P., 193, Northfield Avenue	0	2	3
Evans, L. E., 27, The Avenue	0	1	8
Express Dyers and Cleaners, Northfield Road	0	14	6
Fish, Mrs., 3, Corfton Road	2	3	1
Fleming, Reid and Co., 27, High Street	0	2	3
Forester's Hotel, Northfield Avenue	1	12	3
Gilham, W., 2, Leeland Road	0	3	1
Gordon Garage, North Wharf	0	1	2
Grant, Mr., Post Office, Uxbridge Road, W.13	0	1	9
Gray, Mrs., 119, Uxbridge Road, W.13	0	1	5
Green, W., 10, North Common Road	1	13	8
Green, N., and Co., New Broadway Buildings	0	16	8
Greenford Garage, Ruislip Road, Greenford	7	6	10
Greenford Park Post Office (Mr. Harden)	0	7	0
Greenlees and Sons, 38, High Street	0	6	0
Gunnersbury Tavern (Mr. Fysh), Pope's Lane	14	13	5
Haggart and Waldron, 44, High Street	2	7	7
Half-Way House (Mr. Hatchman), 142, Broadway, W.13	15	2	0
Half-Way House (Mr. Hatchman's Snooker Cup Competition)	2	18	8
Hall, T., 64, The Mall	0	4	6
Hall Beddall and Co., Ltd., Greenford	0	16	0
Hammett, J. and Co., 66, The Mall	0	1	1
Harding, B. J., 18, Wyndham Avenue	0	13	2
Harding and Son, Messrs. 187, Uxbridge Road, W.13	1	15	11
Hardy, Mr., 12, Northfield Avenue	0	1	7
"Hare and Hounds," Greenford	0	18	0
Harris and Gubbins, Leeland Terrace	0	3	8
Harrison, W., 10, High Street	0	1	9
Hewett, R., Ltd., Cleveland Road	1	6	8
Higgs and Hill, Perivale	3	2	11
Higgins, T. C., 22, The Avenue	0	7	11
Hinchliffe and Co., West Ealing Station	1	4	9
Hissey, Mr., 66, Uxbridge Road, Hanwell	0	1	3
Honor Bros., 71, The Grove	0	4	6
Humphris and Son, 181, Uxbridge Road, W.13	0	1	8
Ideal Cleaners and Dyers, Northfield Avenue	0	13	1
Jarvis, A. M., 159, South Ealing Road	0	11	8
Jay Bros., 57, Broadway, W.13	0	1	4
Job's Dairy, Leighton Road	8	11	0
Jones, W. M. and C. J., Uxbridge Road	0	14	0
Kay, Messrs., 116, Pitshanger Lane	0	1	2
Kemdent Works, 31a, Denmark Road	0	4	0
Lamerton, Mrs., High Street	1	0	10
Lemarchand, Mr., 14, St. Mary's Road	0	0	9

	£	s.	d.
Lilley and Skinner, 158, Uxbridge Road	0	0	6
Littlewood Bros., 39, High Street	0	2	8
Mac Fisheries, Ltd., 46, Broadway, W.13	0	13	7
Mallett, A., The Grove	1	3	8
Mattock Motor Co., Mattock Lane	0	2	10
Maypole Dairy Co., 48, Broadway, W.13	0	0	6
Middlesex County Times, 61, Broadway, W.5	0	3	6
Mills, F. P., Ltd., 114, Uxbridge Road, W.13	0	3	0
Miskins and Co., Ltd., Ealing Green	3	15	1
Mitchell, Miss C., 8, Blakesley Avenue	0	18	7
Mogg, F. W., 58, Broadway, W.5	0	2	6
Morris, H. A., 10, Northfield Avenue	0	2	2
Muir, S. J., 78, Uxbridge Road, W.13	0	2	2
Nelson, Mr., 191, Uxbridge Road, W.13	0	2	3
Nicholls, H., 9, Amherst Avenue	3	14	2
Palmer, Rex, F., 4, King's Avenue	0	17	2
Parke's Drug Stores, 112, Uxbridge Road, W.13	0	2	1
Peerless Wire Fence Co., Greenford Green	8	5	0
Powell, 39, Haven Green	0	13	9
Prosser, Dr., White Lodge, Ickenham	0	4	0
Pugh, G., 31, Almond Avenue	0	10	0
Queen Victoria Hotel, Ealing Green	0	9	7
Quelch, G. E., 125, Gordon Road	0	1	8
Railway Hotel, High Street	1	5	9
Read's Stores, 161, South Ealing Road	0	10	10
Red Lion Hotel, Greenford	0	11	3
Redgrave, Mr., Lancaster Road, W.5	0	6	1
Relf and Co., A., 16, St. Mary's Road	0	1	4
Roberts, Mr., Hamilton Road Nursery	0	16	0
Robinson, J., 31, St. Mary's Road	1	10	0
Rockware Glass Syndicate, Greenford	8	3	8
Rolle, I. W. D., 45, Bond Street	0	3	0
Sander's Depositories (Mr. Baker), Alexandria Road	0	9	6
Sayer's, Eldred and Son, Ltd., Western House	0	12	6
Scott, Arthur, Haven Green	0	2	9
Sims and Russell, Messrs. Perivale	0	9	3
Skinner, Miss M., 28, Park Hill	0	16	5
Smith, Miss C., 37, The Grove	0	3	9
Smith, Mr., 120, Northfield Avenue	0	4	4
South Ealing Conservative Club	0	2	0
Southern Brick and Tile Co., West Eend, Greenford	7	10	2
Squire, E. E., 9, New Broadway	0	2	7
Stowell, F. S., Ltd., The Avenue	0	14	0
" 8, The Mall	0	14	3
" 103, Midhurst Road	1	1	10
" Park Parade, Gunnersbury Avenue	1	2	3
" 108, Pitshanger Lane	0	9	1
" 2, Ranelagh Road	0	16	4
" 5, Station Buildings, Ealing Common	0	15	2
Such, W., and Sons, 2, Haven Lane	0	4	2
Teetgen's Ltd., 5, The Green	0	1	1
Thompson, T., 31, The Grove	1	9	8
Thomson, W. A., Ltd., 152, Boston Road	0	6	0
Thorn, P. M. G., 10, Spring Bridge	0	17	2
Timpson, H. S., 29-30, High Street	0	16	8
Troy Laundry, Williams Road	3	10	6
Turton, G., 7, High Street	2	7	0
Tyers, A., 1, Broadway, W.5	0	10	4
United Dairies, Pope's Lane	0	1	2

	£	s.	d.
Walter, Bros., 46, Pitshanger Lane	1	0	0
West, Horace, 34, Broadway, W.13	0	2	0
West, Horace, 118, Broadway, W.13	0	0	5
West, Ltd., 42, Broadway, W.13	0	2	6
West Ealing Laundry, 82, Uxbridge Road, W.13	1	8	4
West Ealing Social Club, Mervyn Road	1	0	2
Westminster Bank, Northfield Avenue	0	1	0
Westminster Bank, Uxbridge Road, W.13	0	2	8
Weston and Co., 8, Sandringham Parade	1	0	2
Wheatland and Sons, 43-45, Broadway, W.13	0	2	6
White Hart (Mr. Gill), West End, Northolt	1	9	5
Wills, Ltd., 106, Northfield Avenue	0	3	7
Wiltshire Wine Stores, Drayton Green Road	0	2	2
Wimpey and Co., Waxlow Manor	1	10	0
Wooster, Mrs., The Ballot Box, Horsenden Hill	6	2	10
Williams, Bros., Northfield Avenue	0	18	8
Young's Stores, New Broadway	0	1	0
Hospital Boxes:—			
Almoner's Office	14	4	5
Dispensary	0	6	4
Hall	7	15	8
Massage	1	10	3
Outside	16	16	2
Visiting Days (Mrs. Frost)	179	0	1
Waiting Room	0	4	1
	£392	1	5

ENTERTAINMENTS, COMPETITIONS, Etc.

	£	s.	d.
Acton Co-operators' Council	6	6	0
Brentham Golf Club	7	14	0
Dauntless Football League	1	1	0
Drayton Court Bowling Club	2	0	0
Ealing Conservative and Unionist Association (Women's Branch)			
—Whist Drive	2	10	0
Ealing County School for Girls (Christmas Carol Collection)	4	5	10
Ealing Ladies' Golf Club	5	11	3
Ealing Town Golfing Club (Hospital Cup)	15	5	0
Ealing Town Silver Band	1	1	0
Gardiner, Ronald D. (Proceeds of Concert)	2	0	0
Hutchings, Mrs. (Bridge and Whist Drives)	14	7	6
Hospital Football Competition (per J. Turton)	30	0	0
H.S.A., Northfield Group	87	0	0
Harvington Cot	29	3	5
London Football Association (Charity Cup Competition)	2	2	0
Lammas and Walpole Parks Lawn Tennis Association	15	7	6
Lyndock Lawn Tennis Club	1	5	0
Middlesex County Football Association	4	0	0
Mount Everest School (Collection at Entertainment)	2	5	8
Mayoress of Ealing (Hospital Ball and Whist Drive)	124	17	2
New Hanger Hill Golf Club	4	2	6
New Hanger Hill Golf Club (Hospital Cup)	2	2	0
Northolt Flower Show and Gala	60	0	0
Perivale Park Golf Club	10	0	0

	£	s.	d.
Philliston, Mr. and Mrs. Fleetwood (Garden Party)	21	12	0
Pitshanger Park Bowling Club (Sturgess Hospital Cup)	4	0	0
Kanelagh School (per Miss Gulliver)	0	14	0
St. John's Working Men's Club	2	2	0
Sanderson's Athletic Club	2	6	0
Southall and District Charity Cup	3	0	0
Southall Football Club	1	1	0
Walpole Cinema Matinee, 16/11/31	30	0	0
West Middlesex Golf Club (Coronation Bowl Competition) ...	25	0	0
West Middlesex Lawn Tennis and Croquet Club	1	1	0
West Ealing Motor Cycle Club (proceeds re Annual Display) ...	2	2	0
Willy, Madame Florence (Concert)	25	0	0
	<u>£552</u>	<u>4</u>	<u>10</u>

EXTENSION FUND DONATIONS.

	£	s.	d.
Droste, Mr. H. G. R.	1	1	0
Ealing Conservative and Unionist Association	4	4	0
Perkins, Rev. J. P.	0	5	0
Stephenson, Mr. G. J.	10	10	0
Westminster Bank, Ltd.	2	2	0
Wilson, Mr. Robert	500	0	0
Legacies of the late:—			
Boyle, Mr. Robert, per Midland Bank Executor and Trustee Co.	200	0	0
Corbet, Miss Sophia	96	1	3
Ginger, Mr. Albert	500	0	0
Shepherd, Mr. Chas. E.	250	0	0
Starke-Brown, Mr. J.	250	0	0
Templeman, Mr. Thomas	90	0	0
Vowles, Miss Ada	562	10	0
	<u>£2,466</u>	<u>13</u>	<u>3</u>

ENDOWMENT FUND DONATIONS.

	£	s.	d.
Mrs. A. J. Hogg (in memory of her husband, Dr. A. J. Hogg) ...	500	0	0
Legacy of the late Herbert William Clarke, Esq.	500	0	0
Dancers' Cot Fund	51	19	11
	<u>£1,051</u>	<u>19</u>	<u>11</u>

YELLOW BOXES.

	£	s.	d.
No 1 Area—South Ealing	53	17	7
No. 2 Area—Northfields	147	13	11
No. 3 Area—West Ealing	278	15	11
No. 4 Area—Broadway (S.)	35	5	10
No. 5 Area—North Ealing }	58	19	1
No. 6 Area—Brentham }			

LADIES' LINEN LEAGUE.

Statement of Income and Expenditure, Year ended December 31st, 1931.

INCOME.		EXPENDITURE.	
	£ s. d.		£ s. d.
To Balance in hand, 1st January, 1931	4 7 6	By John Sanders, Ltd.	213 13 0
" 1930 Subscriptions received after audit	0 12 0	" Eldred Sayers and Son, Ltd.	194 5 7
" Subscriptions:—		" D. Stewart and Co.	23 16 6
President and Hon. Vice-Presidents	29 6 0	" K.E.M. Hospital (Uniform Account)	4 9 7
Vice-Presidents and Associates	333 5 10	" Nurses' Outfitting Association	3 15 0
Caledonian Market	73 12 3	" A. R. Mowbray and Co., Ltd.	1 6 6
Whist Drive, per the Mayoress of Ealing (Mrs. G. R. Weeks)	68 13 2	" Hospital Dressings Association	30 0 0
School Entertainment (per Miss Ebbutt)	7 10 0	" Francis A. Perry, Ltd.	12 3 6
Entrance Fees for "M.C.T." Chaotics		" Donation to Hanwell L.L.L. Pete	3 3 0
Competition (per Mr. G. A. Chambers)	3 0 9	" Donation to K.E.M.H. Christmas Fund	2 2 0
		" Expenses of "At Home"	7 0 0
		" Secretary's and Treasurer's Expenses	3 0 0
		" Cheque Books	0 8 4
		" Balance at Bank, 31st December, 1931	2 16 0
		" Cash in hand	18 8 6
	£520 7 6		£520 7 6

I have compared the above Account with the books and vouchers of the Ladies' Linen League, and certify it to be in accordance therewith.

10th January, 1932.

G. G. STICKLAND, F.C.A.,

88, Chancery Lane, W.C.

GROWTH.

During 60 years the Hospital has grown from one of three beds to one of 109 beds, with many special departments.

DEMANDS.

The rapid increase in the population of the Borough of Ealing has made serious demands upon the resources of the Hospital.

FUNDS.

Additional financial help is therefore urgently required.

B.2.

**KING EDWARD MEMORIAL HOSPITAL,
EALING.**

Remittance Form.

To the Secretary-Superintendent,
King Edward Memorial Hospital,
Ealing, W.13.

Date.....193

I enclose herewith a..... for £.....
 *An Annual Subscription
which I send as A Donation in aid of the
 A Life Subscription
funds of **King Edward Memorial Hospital, Ealing.**

Name

Address

.....
.....
*Kindly delete words not applicable.

C.1.

**KING EDWARD MEMORIAL HOSPITAL,
EALING.**

It is suggested that Subscribers should, whenever convenient, sign and return this Bank order for their Annual Subscription, as it avoids the expense of collecting, secures safe postal transmission, is absolutely useless except to the Hospital, and the Bankers will, according to the custom, pay the amount direct to the Hospital's Bankers.

Bank Order Form for Subscription.

To Messrs.

..... Branch.

Please pay now to the account of the King Edward Memorial Hospital, Ealing, at Barclays Bank, Ltd., Ealing Branch, the sum of, and on the day of in each future year until this order is countermanded, and charge same to my account.

Signature.....

Full address

Date..... £.....

The Hospital's financial year begins on the 1st January. Subscriptions paid as soon after this date as possible save much expense, and the available money thus provided is of still further assistance at a trying financial period.

C.2.

**KING EDWARD MEMORIAL HOSPITAL,
EALING.**

Exemption from Income Tax on Charitable Gifts.

Yearly Subscribers, by filling in the form overleaf, will enable the Hospital to recover Income Tax on their Subscription.

The only additional trouble to the Subscriber is the yearly signing of a certificate to the effect that the Subscription has been paid out of taxed income. This yearly certificate would be sent by the Hospital to the Subscriber with the annual letter of reminder, and with an envelope for return.

The following table shows how greatly this form of giving would be of advantage to the Hospital.

Annual Subscription :						Hospital would receive :					
£ s. d.						£ s. d.					
1	1	0	1	7	1			
2	2	0	2	14	2			
3	3	0	4	1	3			
4	4	0	5	8	4			
5	5	0	6	15	6			

And higher rates in proportion.

The above is calculated on Tax at 4s. 6d. in the £.

D.

**AGREEMENT TO CONTRIBUTE TO
KING EDWARD MEMORIAL HOSPITAL,
EALING.**

I.....

of.....

HEREBY COVENANT with KING EDWARD MEMORIAL HOSPITAL, EALING, that for a period of seven years from the date of this deed, or during my life, whichever period shall be shorter, I will pay annually to the said Hospital such a sum as will, after the deduction of Income Tax, leave in the hands of the Hospital a net sum of....., such sum to be paid from my general fund of taxed income, so that I shall receive no personal or private benefit in either of the said periods from the said sum of £....., or any part thereof.

IN WITNESS whereof I have hereunto set my hand,
and seal this..... day of..... 19.....

SIGNED, SEALED AND DELIVERED by the said
.....in the presence of

Signature.....

Address.....

.....

.....

Occupation.....

**KING EDWARD MEMORIAL HOSPITAL,
EALING, W.13.**

Form of Bequest.

Unless otherwise earmarked, Legacies go to increase Endowment Fund and reduce debt. To such benevolent persons as are disposed to become Benefactors by Will, the following forms of bequest are recommended:--

1.—Form of a Bequest of Money, Stock or Other Personal Estate.

I GIVE AND BEQUEATH TO THE KING EDWARD MEMORIAL HOSPITAL AND PROVIDENT DISPENSARY, EALING, THE SUM OF
FREE OF LEGACY DUTY, TO BE APPLIED TOWARDS THE GENERAL PURPOSES OF THE SAID HOSPITAL (IF OF STOCK OR OTHER PERSONAL ESTATE, DESCRIBE IT), AND I DECLARE THAT THE RECEIPT OF THE TREASURER FOR THE TIME BEING OF THE SAID HOSPITAL SHALL BE A SUFFICIENT DISCHARGE TO MY EXECUTORS FOR THE SAID SUM.

2.—Form of a Devise of Real Estate.

I give, devise, appoint, and bequeath to the King Edward Memorial Hospital and Provident Dispensary, Ealing, free of duty, all that Freehold land
Leasehold
situate, etc. (here described the Real Estate intended to be devised).

3.—Form of a Devise and Bequest of the Residue of Real and Personal Property.

I give, devise, appoint, and bequeath to the King Edward Memorial Hospital, Ealing, all the rest, residue, and remainder of my real and personal estate and effects of whatsoever kind and wheresoever situate, not herein by me otherwise disposed of.

E.2.

King Edward Memorial Hospital,
EALING, W.13.

FORM OF CODICIL.

This is a Codicil to the last Will and Testament of me
dated.....

I give and bequeath to the King Edward Memorial Hospital
and Provident Dispensary, Ealing, the sum of.....
.....free of Legacy Duty, to be applied
towards the general purposes of the said Hospital. And I declare
that the receipt of the Treasurer for the time being of the said
Hospital shall be a sufficient discharge to my Executors for the
said sum. And in all other respects I confirm my said Will. In
witness whereof I have hereunto set my hand this.....
.....day of.....One thousand nine
hundred and

Signature of Testator or Testatrix.....

Signed by the Testator as and
for a Codicil to his last Will
and testament dated.....

.....
in the presence of us, both
present at the same time, who
at his request and in his
presence, and in the presence
of each other, have hereunto
set our hands as Witnesses.

Witness (1).....

.....
of.....
in the County of.....

.....
Profession.....

Witness (2).....

.....
of.....

.....
in the County of.....

Profession.....

IMPORTANT.—When a Will has already been made, and it is afterwards desired
to benefit the Hospital, it will be sufficient if the above form is
filled up, duly signed and witnessed in the form above, and placed
with the existing Will. The form can be readily adapted to gifts
of land by substituting the word "Devise" for the word
"bequeath," and "all that messuage, etc.," for "the sum of."

PLEASE

REMEMBER

THE HOSPITAL

IN YOUR WILL.

