

Annual report of the Management Committee of the Kidderminster & District General Hospital : 1939.

Contributors

Kidderminster & District General Hospital (Kidderminster, England)

Publication/Creation

Kidderminster : [publisher not identified], 1939

Persistent URL

<https://wellcomecollection.org/works/j2azbpme>

License and attribution

This work has been identified as being free of known restrictions under copyright law, including all related and neighbouring rights and is being made available under the Creative Commons, Public Domain Mark.

You can copy, modify, distribute and perform the work, even for commercial purposes, without asking permission.



Wellcome Collection
183 Euston Road
London NW1 2BE UK
T +44 (0)20 7611 8722
E library@wellcomecollection.org
<https://wellcomecollection.org>

Worcester

The One Hundred and Nineteenth

ANNUAL REPORT

of the

MANAGEMENT COMMITTEE

of

THE KIDDERMINSTER
AND DISTRICT
GENERAL HOSPITAL

with a

LIST OF SUBSCRIBERS



1939

WELLCOME
LIBRARY
Ann Rep
WX28
.B65
K46K46
1939

FORM OF BEQUEST.

I BEQUEATH to
THE KIDDERMINSTER AND DISTRICT
GENERAL HOSPITAL

the sum of _____ *pounds (free of Legacy*
Duty), for the general purposes of the said Institution.
And I declare that the Receipt of the Treasurer thereof
for the time being shall be a sufficient discharge for the
same.

NOTE.—EITHER REAL OR PERSONAL ESTATE
MAY NOW BE GIVEN TO CHARITIES.

5

THE
LIBRARY
OF THE
MUSEUM OF
COMPARATIVE ZOOLOGY
AND
ANATOMY
HARVARD UNIVERSITY
CAMBRIDGE, MASS.

BANKERS' ORDER.

19

To

Please pay to THE MIDLAND BANK LIMITED, KIDDERMINSTER,
the sum of for

THE KIDDERMINSTER AND DISTRICT GENERAL HOSPITAL, and continue same
annually until further notice.

Name

Address

NOTE :—You will greatly facilitate the collection of your subscriptions if you will kindly fill in
this Order on your Bankers, and send it to The House Governor and Secretary at the
Hospital.

THE ORDER MAY BE WITHDRAWN AT ANY TIME.

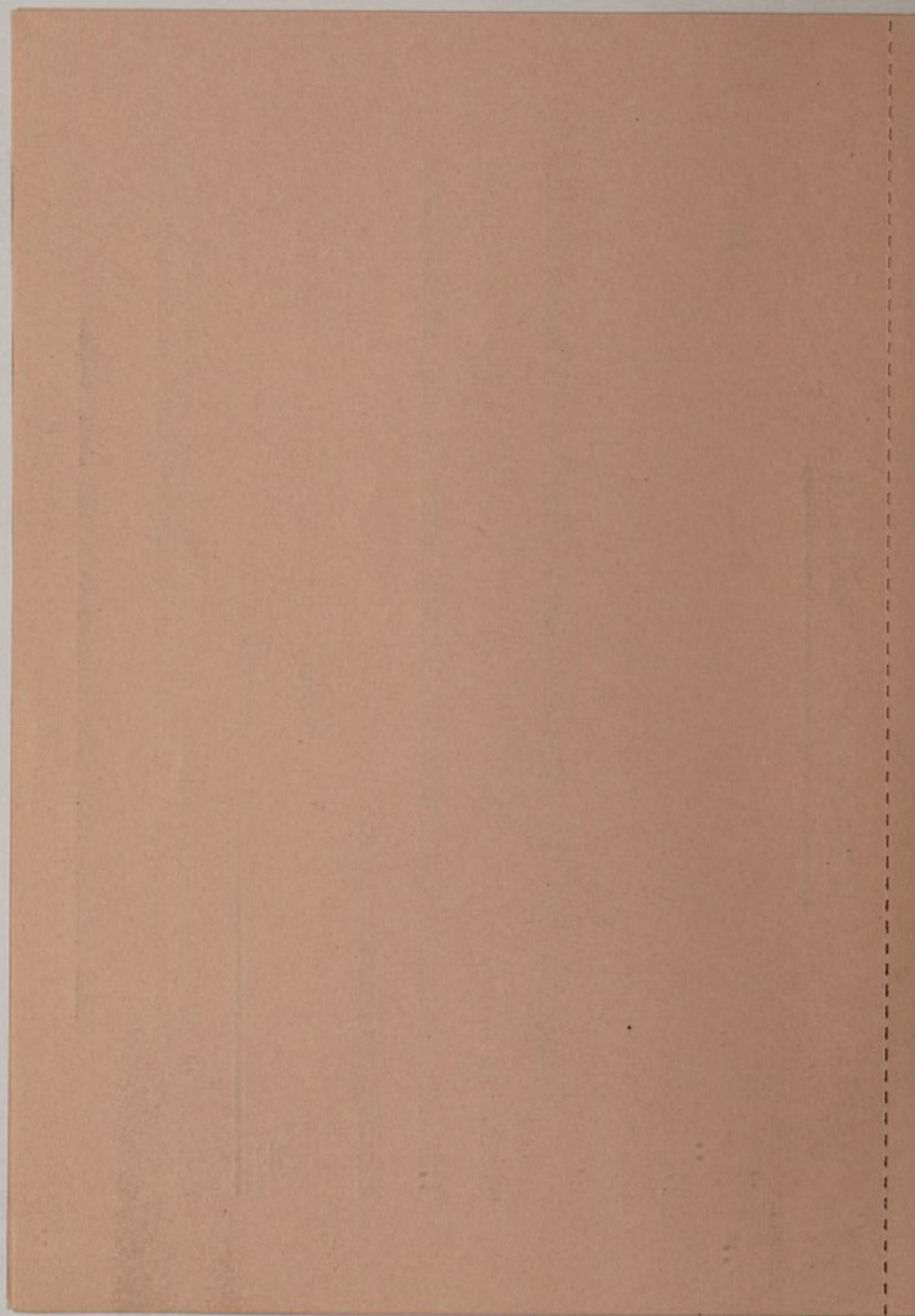

CONTENTS.

	<i>Page</i>
ANNUAL ACCOUNTS 	18
ATTENDANCES AT COMMITTEES 	52
CHURCH COLLECTIONS 	38
COLLECTING BOXES 	35
COMMITTEE'S REPORT 	7
CONTRIBUTORY SCHEME 	39
DONATIONS 	36
FINANCIAL REPORT 	15
HOSPITAL STAFF 	5
INCOME AND EXPENDITURE SINCE 1931 	54
OFFICERS AND COMMITTEES 	3
OUT-PATIENT DEPARTMENT, TIMES OF CLINICS 	6
PAST PRESIDENTS 	2
PRESENTS, LIST OF 	46
STATISTICS RELATING TO PATIENTS 	10
SUBSCRIBERS 	28

LIST OF PAST PRESIDENTS.

1864 W. H. W. Foley, M.P.	1901 S. Baldwin.
1865 Hon. F. Lygon, M.P.	1902 Lord Hampton.
1866 A. Grant, M.P.	1903 P. Adam.
1867 W. E. Dowdeswell, M.P.	1904 G. M. Brown-Westhead.
1868 Rev. G. D. Boyle.	1905 R. Hill.
1869 T. Lea, M.P.	1906 W. Adam.
1870 Rev. G. D. Boyle.	1907 S. Stretton.
1871 Rev. G. D. Boyle.	1908 Rev. Canon Wheatley.
1872 Right Rev. The Lord Bishop of Worcester.	1909 W. Moore.
1873 T. Lea, M.P.	1910 E. W. Talbot.
1874 J. Kiteley.	1911 Major Eric A. Knight, M.P.
1875 J. Brinton.	1912 Rev. L. B. Sladen.
1876 Sir W. A. Fraser, Bt., M.P.	1913 J. Johnson.
1877 D. W. Goodwin.	1914 T. H. Charles.
1878 J. Saunders.	1915 T. H. Charles.
1879 W. Hancocks.	1916 T. H. Charles.
1880 E. J. Morton	1917 T. H. Charles.
1881 E. Baldwin, M.P.	1918 P. Adam.
1882 Rev. T. L. Claughton.	1919 P. Adam.
1883 M. Tomkinson.	1920 Mrs. Arthur Jones.
1884 G. W. Grosvenor.	1921 Mrs. Arthur Jones.
1885 Ven. Archdeacon Lea.	1922 Rev. J. E. Stronge.
1886 T. F. Ivens.	1923 Rev. J. E. Stronge.
1887 A. F. Godson, M.P.	1924 J. Lionel Stretton.
1888 Rev. S. Phillips.	1925 J. Lionel Stretton.
1889 S. Stretton.	1926 J. Lionel Stretton.
1890 S. Stretton.	1927 J. Lionel Stretton.
1891 E. A. Broome.	1928 J. Lionel Stretton.
1892 J. Stooke.	1929 J. Lionel Stretton.
1893 W. H. Smith.	1930 J. Lionel Stretton.
1894 Captain Hobbs.	1931 J. Lionel Stretton.
1895 Right Hon. The Earl of Dudley.	1932 J. Lionel Stretton.
1896 J. Brinton.	1933 J. Lionel Stretton.
1897 C. Manby.	1934 J. Lionel Stretton.
1898 J. H. Pearce.	1935 J. Lionel Stretton.
1899 Colonel W. H. Talbot.	1936 J. Lionel Stretton.
1900 T. S. Lea.	1937 J. Lionel Stretton.
	1938 W. Johnson.
	1939 W. Johnson.

OFFICERS and COMMITTEES for the YEAR 1939.

Patron :

THE RIGHT HONOURABLE THE EARL BALDWIN OF BEWDLEY, K.G.

President :

W. JOHNSON.

Vice-Presidents :

EARL BALDWIN OF BEWDLEY, K.G.
E. DAVIES.
T. GRIFFIN, J.P.
MRS. ALEXANDER HAMILTON.
MRS. DYSON PERRINS.

CAPT. J. A. DYSON PERRINS.
J. LIONEL STRETTON, J.P.
MRS. B. M. STURT.
MAJOR HARCOURT WEBB.
MRS. HARCOURT WEBB.

Honorary Treasurer :

LESLIE B. BAILEY.

Honorary Auditors :

O. W. DAVIES, MUMFORD & Co., Incorporated Accountants.

Honorary Solicitors :

WESTON, FISHER & WESTON.

Honorary Chaplain :

THE REV. CANON L. B. SLADEN, M.A.

Honorary Architects :

GETHING AND ROLLEY.

Management Committee :

THE PRESIDENT.

HIS WORSHIP THE MAYOR OF KIDDERMINSTER.

THE HONORARY CHAPLAIN.

THE HONORARY TREASURER.

THE HONORARY MEDICAL STAFF.

The Chairman of the Contributory Scheme	-	-	-	J. WRIGHT.
The Chairman of the Carnival Committee	-	-	-	R. TIPLER.
The Chairman of the Ladies' Committee	-	-	-	MRS. ARTHUR JONES.
The President of the Linen Guild	-	-	-	MRS. A. F. DAUGLISH.
A representative of the Carnival Committee	-	-	-	A. OLIVER.

Representatives of Firms whose employees contribute £500 or over.

MISS JANET SMITH	-	-	-	Carpet Manufacturing Co. Ltd.
R. TIPLER	-	-	-	Carpet Trades Ltd.
J. EVANS	-	-	-	Brintons Ltd.

Elected Members :

Retire 1940.

W. J. CAIN.
MEASHAM LEA, C.I.E., O.B.E.
MRS. PINKHAM.
C. LINCOLN PORTER.
REV. J. E. STRONGE.
L. H. WALDRON.
C. S. YOUNG.

Retire 1941.

RALEIGH R. ADAM.
MISS B. COOMBES.
W. G. DARKES.
A. C. PARRY.
E. C. PROBERT.
MRS. H. ROBINSON.
A. SCOTT.
V. SMITH.
MRS. HARCOURT WEBB.

Retire 1942.

T. BRIGHTON.
E. GEORGE EDDY, M.B.E.
W. JOHNSON.
CAPT. N. MARTIN.
C. C. AMPHLETT MORTON.
E. STEPHENS.
L. TOLLEY.
G. A. TUNNINGTON.
MISS M. WOODWARD.

House and Finance Committee :

MEASHAM LEA, C.I.E., O.B.E. (Chairman).

J. WRIGHT (Vice-Chairman).

RALEIGH R. ADAM.	BERNARD G. GOODWIN, F.R.C.S.	MRS. HARCOURT WEBB.
LESLIE B. BAILEY.	A. C. PARRY.	MISS M. WOODWARD.
T. BRIGHTON.	MRS. PINKHAM.	
E. GEORGE EDDY, M.B.E.	MRS. H. ROBINSON,	

Ladies' Linen Guild.

President : MRS. A. F. DAUGLISH
 Vice-President : MRS. ARTHUR JONES.
 Hon. Secretary and Treasurer : Miss M. Woodward.

Committee :

Miss C. J. ADAM.	MRS. U. MILES.	MRS. J. W. STRETTON.
MRS. E. G. EDDY.	MRS. F. NICHOLLS.	MRS. S. H. STRETTON.
MRS. B. GOODWIN.	MRS. PETVIN PORTER.	MRS. HARCOURT WEBB.
MRS. JOSEPH HOWARD.	MRS. A. G. SCOTT.	MRS. G. R. WOODWARD.
		MRS. J. WRIGHT.

Ladies' Committee :

	Chairman : MRS. ARTHUR JONES.	
Miss ADAM.	MRS. HAMILTON.	MRS. J. L. STRETTON.
COUNTESS BALDWIN	MRS. H. ELIOT HOWARD.	MRS. S. H. STRETTON.
OF BEWDLEY.	MRS. KENRICK.	MRS. ELLIS W. TALBOT.
MRS. J. BROCKET.	MRS. PERCY LEA.	Miss M. WOODWARD.
MRS. DENNIS FITCH.	MRS. F. Z. LLOYD.	
MRS. GUDGEON.		

Ball Committee :

	Chairman : VISCOUNTESS COBHAM.
	Hon. Secretary : Miss E. COTTRILL.
	Assistant Hon. Secretary : THE HON. AUDREY LYTTLETON.
THE HON. MRS. WYNDHAM BALDWIN.	THE HON. VIOLA LYTTLETON.
MRS. R. S. BRINTON.	MRS. C. WILSON.
MRS. E. G. EDDY.	MRS. P. WILSON.
MRS. J. HOWARD.	MRS. A. T. C. WOODWARD.

Carnival and Entertainments Committee :

Chairman : *R. TIPLER.
 Vice-Chairman : *J. BRERETON.
 Hon. Treasurer : *H. J. HANGLIN.
 Hon. Secretary : Miss L. GRIFFITHS.

*C. H. CHAPMAN.	G. H. GEARY.	*A. OLIVER.
J. DALLOE.	*MRS. H. M. GETHIN.	G. PHIPPS.
*W. G. DARKES.	D. HENDERSON.	A. SCOTT.
*E. DREDGE.	*H. H. JONES.	S. SPRAGG.
F. ELEY.	E. JONES.	*MRS. R. TIPLER.
H. W. FRENCH.	G. H. KIMBERLEE.	G. A. TUNNINGTON.
*A. FRASER.	A. T. MAIDEN.	J. WRIGHT.

Those marked * constitute the Organising Committee.

Chief Marshal for Parade : A. OLIVER.

Programmes Director : W. G. DARKES. Editor : E. DREDGE.

Sales : Miss L. GRIFFITHS.

HOSPITAL STAFF.**Honorary Consulting Physician :**

A. BRIAN TAYLOR, M.D., M.R.C.P.

Honorary Consulting Surgeon :

J. LIONEL STRETTON, M.R.C.S., L.R.C.P.

Honorary Consulting Anaesthetist :

U. W. N. MILES, M.R.C.S., L.R.C.P.

Honorary Physician :

R. F. LURRING, M.B., B.CH., B.A.O.

Honorary Surgeons :

J. W. STRETTON, B.A., B.CH., F.R.C.S.

C. PETVIN PORTER, M.B., CH.B.

*I. H. CROSSKEY, M.B., CH.B., M.R.C.S., L.R.C.P.

Honorary Assistant Physician :

H. N. MILES, M.R.C.S., L.R.C.P.

Honorary Ophthalmic Surgeon :

*R. D. WEEDON BUTLER, B.A., M.R.C.S., L.R.C.P., D.O.M.S.

Honorary Orthopaedic Surgeon :

R. H. METCALFE, M.A., M.D., M.CHIR., F.R.C.S.

Honorary Laryngologist and Aurist :

BERNARD G. GOODWIN, F.R.C.S.

Honorary Gynaecologist :

*J. S. M. CONNELL, F.R.C.S., L.R.F.P.S.

Honorary Radiologist :

H. NEVILLE CROWE, M.D.

Honorary Assistant Radiologist :

JOHN S. INGLES, M.A., M.B., CH.B.

Honorary Dental Surgeon :

A. G. SCOTT, L.D.S., R.C.S.

Honorary Anaesthetists :

H. N. MILES, M.R.C.S., L.R.C.P.

E. MITTON, M.B., CH.B.

J. S. PRICE, M.B., CH.B., M.R.C.S., L.R.C.P., D.C.O.G.

Honorary Chaplain :

The Rev. CANON L. B. SLADEN.

Honorary Solicitors :

Messrs. WESTON, FISHER AND WESTON.

Honorary Auditors :

Messrs. O. W. DAVIES, MUMFORD AND CO.

Honorary Architects :

Messrs. GETHING AND ROLLEY.

Assistant Secretary :

J. O. ROBINS.

Dispenser :

Miss K. L. ELGOOD.

Matron :

MRS. S. H. STRETTON.

House Governor and Secretary :

C. M. SMITH, A.C.A., A.C.I.S., A.H.O.A.

* On Active Service.

1940.

OUT-PATIENT DEPARTMENT.

The Medical Staff attend at the Hospital as follows :—

DR. A. BRIAN TAYLOR, on FRIDAYS, at 2.15 p.m.

DR. R. F. LURRING, on TUESDAYS, at 11 a.m.

DR. H. N. MILES, on SATURDAYS, at 11 a.m.

MR. J. W. STRETTON, Fracture Clinic, on WEDNESDAYS, at 2.30 p.m., and SATURDAYS, at 9 a.m. (Country Patients at 9.30 a.m.)

MR. J. W. STRETTON, General Surgical, on THURSDAYS, at 10 a.m.

MR. C. PETVIN PORTER, on FRIDAYS, at 10 a.m.

*MR. L. H. CROSSKEY, on MONDAYS, at 11 a.m.

MR. B. G. GOODWIN, Ear, Nose and Throat Surgeon, on FRIDAYS, at 10 a.m.

MR. R. H. METCALFE, Orthopaedic Surgeon, on THURSDAYS, at 2.30 p.m.

*MR. R. D. WEEDEN BUTLER, Ophthalmic Surgeon, on TUESDAYS, at 9.30 a.m.

*MR. J. S. M. CONNELL, Gynaecologist, on WEDNESDAYS, at 10 a.m.

DR. NEVILLE CROWE, Radiologist, on TUESDAYS, at 10 a.m.

MR. A. G. SCOTT, Dental Surgeon, on WEDNESDAYS, at 11 a.m.

* These members of the Medical Staff are on Active Service but arrangements have been made for their Clinics to be continued during their absence.*

REPORT for the YEAR 1939.

The Management Committee have the pleasure to present their Report for the year 1939.

Deaths

It is with deep regret that the Committee record the deaths of Lt.-Col. W. Adam, Mr. A. L. Bostock and Mr. T. Lucas. Col. Adam was a Trustee and a member of the Management Committee from 1921 until his death and Chairman of the House and Finance Committee for eight years. Mr. Bostock was Honorary Dental Surgeon for twenty-nine years and Honorary Consultant from 1930 until his death. Mr. Lucas was a member of the Management Committee for three years.

Personnel

The Committee have been pleased to welcome Mr. C. C. Amphlett Morton and Mr. W. J. Cain.

Dr. J. Stainton Price and Dr. E. Mitton have been elected Honorary Anaesthetists.

In place of Mr. F. W. Barnett, Mr. C. M. Smith, late Assistant Superintendent of the Royal Southern Hospital, Liverpool, was appointed House Governor and Secretary, taking up his duties in April.

Mr. J. O. Robins, of the North Staffordshire Royal Infirmary, was appointed Assistant Secretary in May.

Statistics

The Committee are glad to record that the work of the Hospital has again maintained its high standard and would refer supporters to the detailed Statistics appearing in Pages 10 to 13.

Improvements undertaken

Efforts have been made to improve the services offered to patients in various directions. The Pathological Laboratory was completely re-equipped and a full-time technician appointed in June; the number of examinations undertaken during that time has fully justified this expenditure. The amount of work performed in the Massage Department rendered imperative the engagement of an Assistant Masseuse. The Iron Lung, provided by the generosity of Lord Nuffield, was received during the year, but its use has so far been unnecessary. One of the steam boilers required renewal and the opportunity was taken of improving the laundry and kitchen services by installing a larger boiler. The administration of the

Hospital has been facilitated by the completion of the new Office Block, and by the provision of a new telephone system.

Financial Position

In view of these improvements it is not unexpected that the expenditure should show an increase, which has amounted to £1206. Full details of the accounts appear in the Financial Report on Pages 15 to 17. Here your Committee desire to acknowledge the generous support they have received, which has been the means of maintaining the income despite the difficulties of the times.

In particular they wish to express their sense of obligation to those manufacturers of the district who have agreed to subscribe the equivalent of 25% of their employees' payments to the Contributory Scheme. The income from this source in 1939 amounted to £1033, and it is intended to extend the appeal to all employers. There is no doubt that the general acceptance of the principle will help to solve the financial difficulties which confront the Hospital.

Acknowledg- ments

They desire also to thank Viscountess Cobham and the members of the Ball Committee whose organisation was responsible for a profit on the Ball of £230; Mr. Ren Tipler and his colleagues on the Carnival and Entertainments Committee for the receipt of £350; the ladies who organise and carry out the work of the Linen Guild, Alexandra Rose Day and Pound Days; and the voluntary collectors.

Contributory Scheme

The work of the Contributory Scheme has proceeded smoothly throughout the year. A further record has been achieved by Mr. Joseph Wright and his colleagues on the Contributory Scheme Committee in raising the income for 1939 to £10,855. The value of membership of the Staffordshire, Worcestershire and Shropshire Group of Contributory Schemes has been demonstrated in many ways, while relations with other Schemes have been particularly happy. It was unfortunate that the Annual Congress of the British Hospitals Contributory Schemes Association was cancelled owing to the trend of international affairs during the summer.

Trustees

Your Committee have given careful attention to the situation created by the resignation of the Trustees. In this connection it will be remembered that plenary powers were granted to the Committee

at the last Annual Meeting. The matter has proved very difficult of solution, as the legal position is complicated. In addition the opportunity was taken of revising the Rules. When the Committee are in a position to do so, a Special General Meeting will be called to pass the necessary resolution as to Trustees, while the new Rules will be submitted at the Annual Meeting.

War Measures Upon the advent of War, your Committee put into operation emergency measures already decided upon, and reviewed all stocks of essential materials. The Ministry of Health called on the Hospital to increase its available accommodation to 216 beds, and a First Aid Post was established in the Out-patient Department. During the summer an appeal for 500 volunteers for blood transfusion was launched and these were quickly forthcoming. All branches of the Hospital service are ready to play their part should any catastrophe come upon us.

Conclusion In the meantime the work continues without reference to the world situation. That political events will have their effect upon our finances is undoubted, and the most earnest appeal is therefore addressed to all supporters to maintain their interest and so collaborate with the Hospital authorities in their work of healing. To the Honorary Medical Staff, the Matron, the House Surgeons and the other paid officials the Committee owe a debt of gratitude for their loyal devotion during a most difficult year and look to them and to all sections of the community for the insurance of successful progress in the years which lie ahead.

STATISTICS.

IN-PATIENTS.

				<i>Adults.</i>	<i>Children.</i>
In the Hospital on 1st January, 1939	78	26
Admitted during the year 1939	1,485	495
				<u>1,563</u>	<u>521</u>
In the Hospital on 31st December, 1939	77	18
Number treated to a conclusion	<u>1,486</u>	<u>503</u>
Who were discharged :—					
Cured	727	345
Relieved	315	49
Made Out-Patients	277	74
In Statu quo	25	2
Transferred to other Institutions	34	4
Removed by parents	—	7
Removed at own request	17	0
Died	91	22
				<u>1,486</u>	<u>503</u>

OUT-PATIENTS.

New Out-Patients :—					
Kidderminster	4016
Country Districts	2563
					<u>6579</u>
<i>Attendances :—</i>					
Casualties	9,886
General Medical	1,282
General Surgical	2,966
Ear, Nose and Throat	1,057
Orthopaedic	702
Ophthalmic	1,067
Dental	1,487
Venereal Diseases...	695
X Ray	4,505
Massage	5,976
Gynaecological	192
					<u>29,815</u>

DENTISTRY.

1,543 cases with general anaesthetic.	Number of teeth extracted ...	2,746
3 cases with local anaesthetic.		
6 cases without anaesthetic.		
16 cases for advice.		
<u>1,568 cases.</u>		

A. G. SCOTT,
HON. DENTAL SURGEON.

EAR, NOSE AND THROAT DEPARTMENT.

In-Patients	239
Out-Patient Attendances	1,057

BERNARD G. GOODWIN,
HON. LARYNGOLOGIST AND AURIST.

MEDICAL OFFICERS' REPORTS—Continued.

RESIDENCES OF PATIENTS ADMITTED DURING THE YEAR.

	IN-PATIENTS.		OUT-PATIENTS.
	ADULTS.	CHILDREN.	
ABBERLEY	6	0	10
ALVELEY	0	0	9
AMBLECOTE	0	0	2
ARELEY KINGS	11	1	41
ARLEY	8	2	22
ASTLEY	10	4	30
BAYTON AND MAMBLE	8	0	7
BELBROUGHTON	10	1	13
BEWDLEY	69	35	322
BILLINGSLEY	0	0	1
BIRMINGHAM	9	1	16
BLACKHEATH	1	0	0
BRIDGNORTH	4	0	16
BRIERLEY HILL	0	28	7
BROADWATERS	29	0	148
BROMSGROVE	2	0	4
BROOME	0	0	2
BULKINGTON	1	0	0
BUTTON OAK	0	1	2
CARDIFF	1	0	0
CHADDESLEY CORBETT	15	11	70
CHELTENHAM	0	0	2
CHESTER	1	0	0
CHORLEY	0	1	5
CHURCHILL AND BLAKEDOWN	6	3	23
CLEE HILL	0	0	2
CLETON ST. MARY	0	0	2
CLENT	1	3	4
CLEOBURY MORTIMER	30	5	63
CLOWS TOP	6	1	10
CONEY GREEN	0	0	1
COOKLEY	28	12	160
CORELEY	3	0	1
CORNWALL	1	0	0
CRADLEY	0	0	2
CUTNALL GREEN	5	0	7
DELVES	0	0	1
DERBY	1	0	1
DODFORD	1	0	0
DRAYTON	2	0	0
DROITWICH	6	0	19
DUDLEY	9	0	8
DUNLEY	5	1	10
DURSLEY	1	0	0
EARDISTON	4	0	5
ELMBRIDGE	1	0	1
ELMLEY LOVETT	3	0	3
ENVILLE	6	1	5
EVESHAM	1	0	0
FAR FOREST	12	0	26
FARLOW AND ORETON	4	0	2
FRANCHE	5	2	33
GLOUCESTER	1	0	0
GLAMORGAN	1	0	0
HAGLEY	5	2	9
HALESOWEN	1	0	3
HALIFAX	0	0	1
HARTLEBURY	25	6	103
HARVINGTON	0	0	4
HIGHLEY	28	4	221
HOPTON WAFERS AND DODDINGTON	1	0	1
KINGTON-ON-TEME	0	0	1
KINLET	7	0	10
KINVER	23	6	57
KNIGHTON	0	0	1
KNIGHTWICK	1	0	1
LANCASHIRE	1	0	0
LIVERPOOL	2	0	0
LANGLEY	1	0	0
LONDON	3	0	2
LONGBRIDGE	0	0	1
LUDLOW	3	0	4
LYE	2	0	3
MALVERN	3	0	0
MANCHESTER	1	0	0

RESIDENCES OF PATIENTS—continued.

	IN-PATIENTS.		OUT-PATIENTS.	
	ADULTS.	CHILDREN.		
MARKET DRAYTON	1	0	..	1
MARTLEY	1	0	..	0
MIDDLESBROUGH	1	0	..	1
NEEN SAVAGE	0	0	..	2
NEEN SOLLARS AND MILSON	1	0	..	0
OLDBURY	3	0	..	1
OMBERSLEY	0	1	..	3
OXFORD	1	0	..	0
PENSAX	2	2	..	0
REDDITCH	3	0	..	1
RHONDDA	1	0	..	0
RIBBESFORD	2	0	..	2
ROCK AND HEIGHTINGTON	14	7	..	33
ROMSLEY	1	0	..	1
RUSHOCK	1	1	..	3
SAFFRON WALDEN	0	0	..	1
SALE	1	0	..	0
SHATTERFORD	6	0	..	11
SHELSLEY WALSH	0	0	..	2
SHRAWLEY	2	0	..	5
SMETHWICK	1	0	..	2
STAMFORD BRIDGE	0	0	..	1
STOCKTON	1	1	..	4
STOCKPORT	1	0	..	0
STOKE-ON-TRENT	1	0	..	0
STONE	7	2	..	12
STOTTESDON	3	0	..	0
STOURBRIDGE	24	0	..	40
STOURPORT-ON-SEVERN	116	62	..	602
STOURTON	1	0	..	0
SWINDON	0	0	..	1
TAUNTON	1	0	..	2
TENBURY	4	0	..	18
TIPTON	1	0	..	2
TRIMPLEY AND HABBERLEY	2	1	..	8
ULVERTON	1	0	..	0
WALSALL	0	0	..	2
WANTAGE	0	0	..	1
WARWICK	0	0	..	1
WEDNESBURY	1	0	..	0
WEDNESFIELD	1	0	..	0
WEST BROMWICH	7	0	..	4
WILDEN	8	5	..	36
WITLEY	2	0	..	13
WOLLASTON	0	0	..	3
WOLVERHAMPTON	8	2	..	9
WOLVERLEY	21	7	..	118
WORCESTER	13	1	..	10
WRIBBENHALL	16	5	..	67
WOMBOURNE	1	0	..	0
KIDDERMINSTER	767	259	..	4016

IN-PATIENTS.

1939.

	1st January to 31st August.	1st September to 31st December.
Total Number of Available Beds	145	145+71 for Emergency
Average Number of Available Beds	145	145 + 71 for Emergency.
Average Number of Patients resident daily...	102.03	93.91
Number of In-Patients treated to a conclusion	1311	678
Average Number of Days each Patient was resident	18.91	16.89

AVERAGE COSTS.

1st January to 31 August, 1939.

	Expenditure on In-Patients.	Average Cost per Patient per week.	Average Cost of each In-Patient.
	£	£ s. d.	£ s. d.
Provisions	2593	14 6	1 19 6½
Surgery and Dispensary	1493	8 4½	1 2 9½
Domestic	1005	11 2¾	1 10 7½
Salaries and Wages (Maintenance)	3986	1 2 3½	3 0 9½
Miscellaneous	352	1 11½	5 4¼
Administration	648	3 7½	9 10½
Establishment—Repairs and Renewals	262	1 5¾	4 0¼
Finance	612	3 5½	9 4
	£11952	3 6 11	9 2 4

OUT-PATIENTS.

1939.

	1st January to 31st August	1st September to 31st December
Number of New Out-Patients	4754	1825
Out-Patient Attendances	20488	9327

AVERAGE COSTS.

1st January to 31st August, 1939.

	Expenditure on Out-Patients.	Average Cost per Attendance.	Average Cost per Out-Patient.
	£	d.	£ s. d.
Surgery and Dispensary	300	3.4	1 3
Domestic	120	1.4	6½
Salaries and Wages (Maintenance)	597	7.4	2 6
Miscellaneous	84	0.9	4
Administration	17	0.2	1
Establishment—Repairs and Renewals	30	0.35	1½
Finance	20	0.25	1
	£1168	13.9d.	4 11

FINANCIAL REPORT.

The Accounts for the year appear on Pages 18 to 26. In accordance with the recommendation of the British Hospitals Association, the expenditure during the ante-and post-war periods is shown separately. The year's working has resulted in a deficiency of £1686.

INCOME. Income totals £19496, an increase of £167, made up as follows:—

	1939	1938	Increase	Decrease
	£	£	£	£
Subscriptions	2175	1537	638	
Donations	1349	1967		618
Contributory Scheme ...	10355	10101	754	
Other Voluntary Gifts ...	241	234	7	
Services rendered	3728	4331		603
Investments	1148	1159		11
	<u>19496</u>	<u>19329</u>	<u>1399</u>	<u>1232</u>

Subscriptions include over £1000 from firms which have generously agreed to subscribe 25% of their employees' payments to the Contributory Scheme. Donations in 1938 contained £655 from Mr. E. G. Eddy's Thanksgiving Appeal and this fact accounts for the reduction in the year under review. The Contributory Scheme reached a record figure and provided over one half of the income. Receipts for services rendered include £475 from the Ministry of Health under its Emergency Hospital Service.

EXPENDITURE totals £21182, an increase of £1206, arrived at as follows:—

	1939	1938	Increase	Decrease
	£	£	£	£
Provisions	4021	4045		24
Surgery and Dispensary ...	2904	2601	303	
Domestic	3217	3307		90
Salaries and Wages	7021	6759	262	
Miscellaneous	658	526	132	
Administration	982	895	87	
Renewals and Repairs ...	536	629		93
Finance	979	927	52	
Contributions to other Hospitals	640	287	353	
Air Raid Precautions ...	224		224	
	<u>21182</u>	<u>19976</u>	<u>1413</u>	<u>207</u>

Many items of surgical goods and drugs rose in price towards the end of the year, and the cost of the Pathological Laboratory re-organised during the year on a full-time basis, was £300. Salaries and Wages contain the first full year's charge of £214 for the Hospital's contribution under the Federated Superannuation Scheme in addition to the normal annual increases.

Contributions to other Hospitals are those made under reciprocal arrangements with other Contributory Schemes and a corresponding amount of income is included under the heading of "Receipts for Services rendered—Patients." Repairs and Renewals include £224, the cost of Air Raid Precautions, black-out, etc.

BALANCE SHEET.

ASSETS have been increased by the following new equipment :—

	£
Refrigerator	33
Laboratory Equipment	109
Duplicator	30
Office Furniture	50
Bacon Slicer	53
	<hr/>
	£275
	<hr/>

LIABILITIES include a suspense account of £2058, being the amount received from the Ministry of Health on account of services rendered, in excess of the actual cost of those services.

The Committee are very grateful for legacies received as follows :—

The executors of Sarah Wood, deceased	... £1000
" " Alfred Findon	... £50
" " Henry M. Newcomb	... £30
" " Arthur M. Fletcher	... £5

The first of these is held on Deposit account awaiting investment at the first suitable opportunity.

The sum of £50 was also received anonymously for the purchase of Radium. No occasion has yet arisen when advantage might be taken of this generous gift.

The Liquid position of the Hospital is compared below with that at the end of 1938 :—

		1939	1938
	£	£	£
Cash in Hand	66	27	
Cash on Deposit	6003	5903	
Sundry Debtors	447	711	
	<hr/>	<hr/>	
	6519	6644	
Less : Sundry Creditors	1645	1357	
Bank Overdraft	7677	8324	
Suspense Account	2058		
	<hr/>	<hr/>	
	11380	9681	
	<hr/>	<hr/>	
Deficiency	£4861	£3037	
	<hr/>	<hr/>	

Our investments have been increased by £1000 and equipment by £275, while, out of current income, buildings and plant have been maintained at a high level of efficiency.

Evidence has already been received of the adverse effect which the War is having on expenditure. It is no longer possible to enter into long-term contracts, while many items in daily use have greatly increased in price : all rationed foods, many important drugs, dressings, instruments, X-ray films, fuel and stationery are among the goods for which the Hospital has to pay considerably more, while the increase in wages is inevitably passed on by contractors for repairs to property and renewals of furniture, bedding and similar articles. Your Committee are endeavouring to offset these costs to some extent by purchasing in larger quantities and by restricting orders to the minimum needs of the Hospital, but even so, it is inevitable that expenditure will show an increase during 1940. How far the Government will be successful in its attempt to control prices remains to be seen, but cost of living index figures, even by the end of 1939, showed a rise of 19 points on the year, equal to a 12% increase in prices. Your Committee intend, therefore, to devote every effort to augmenting income and will look to the public to provide the means to continue its work.

Year ended 31st December 1938.	EXPENDITURE.			1st January to 31st August 1939.	1st September to 31st Dec. 1939.	Year ended 31st Dec. 1939.
£ s. d.	ORDINARY.			£ s. d.	£ s. d.	£ s. d.
	I. PROVISIONS.					
768 7 4	1. Meat			501 17 6	272 15 8	774 13 2
518 14 10	2. Fish, Poultry, etc. .. .			309 3 6	180 16 5	489 19 11
589 14 4	3. Butter, Bacon .. .			395 11 6	216 13 3	612 4 9
86 9 7	4. Eggs .. .			43 11 6	38 9 3	82 0 9
789 0 2	5. Milk .. .			526 15 7	259 14 2	786 9 9
255 4 10	6. Bread, Flour, etc. .. .			163 11 4	82 18 2	246 9 6
684 11 10	7. Grocery .. .			422 5 7	267 18 9	690 4 4
343 6 10	8. Vegetables and Fruit .. .			220 17 4	94 14 2	315 11 6
9 0 4	9. Malt Liquors .. .			9 2 1	14 14 2	23 16 3
4044 10 1				2592 15 11	1428 14 0	4021 9 11
	II. SURGERY AND DISPENSARY.					
897 5 6	1. Drugs, Chemicals, Disinfectants, etc. .. .			613 14 11	294 6 3	908 1 2
329 1 11	2. Dressings, Bandages, etc. .. .			196 8 4	231 12 4	428 0 8
556 4 3	3. Instruments and Appliances .. .			234 3 2	176 1 1	410 4 3
491 9 10	4. X-ray films and apparatus .. .			397 19 0	239 1 8	637 0 8
77 11 6	5. Wines and Spirits .. .			44 8 0	25 3 9	69 11 9
130 0 0	6. Salaries of Dispensing Staff .. .			88 6 8	41 13 4	130 0 0
108 13 8	7. Pathological Dept. .. .			211 13 9	88 4 11	299 18 8
10 7 6	8. Sundries .. .			6 0 4	14 19 7	20 19 11
2600 14 2				1792 14 2	1111 2 11	2903 17 1
	III. DOMESTIC.					
302 15 9	1. Renewal and Repair of Furniture, Bedding, Crockery, etc. .. .			152 8 10	161 1 8	313 10 6
1071 16 2	2. Laundry .. .			768 15 0	328 12 10	1097 7 10
214 7 4	3. Cleaning and Chandlery .. .			158 12 5	50 9 10	209 2 3
15 15 0	4. Water .. .			5 5 0	2 12 6	7 17 6
683 0 0	5. Fuel and Lighting :—					
362 9 5	(a) Coal and Coke .. .			426 19 8	213 15 4	640 15 0
435 4 5	(b) Gas .. .			255 4 10	127 12 5	382 17 3
3 4 10	(c) Electricity .. .			244 18 9	149 10 3	394 9 0
139 11 2	(d) Oil, Wood, etc. .. .			7 5 6	11 1 2	18 6 8
79 9 7	6. Uniforms .. .			101 1 4	42 11 8	143 13 0
3307 13 8	7. Sundries .. .			5 18 0	2 14 10	8 12 10
				2126 9 4	1090 2 6	3216 11 10
	IV. SALARIES AND WAGES (MAINTENANCE).					
886 8 6	1. Medical .. .			514 13 6	220 10 11	735 4 5
3692 19 1	2. Nursing .. .			2627 2 3	1483 18 2	4111 0 5
2179 16 4	3. Other Officers and Employees .. .			1441 5 9	733 12 11	2174 18 8
6759 3 11				4583 1 6	2438 2 0	7021 3 6
	V. MISCELLANEOUS.					
222 8 11	1. Printing, Stationery, Postages and Telephones .. .			210 19 8	124 8 0	335 7 8
45 10 8	2. Advertisements .. .			34 18 1	9 18 6	44 16 7
97 7 10	3. Insurance of Buildings, Equipment and Stores .. .			66 14 1	33 7 1	100 1 2
145 11 4	4. Garden .. .			96 11 7	38 13 9	135 5 4
15 8 1	5. Sundries .. .			27 3 0	15 14 10	42 17 10
526 6 10				436 6 5	222 2 2	658 8 7
	VI. ADMINISTRATION.					
699 9 4	1. Salaries .. .			442 11 11	259 6 6	701 18 5
— — —	2. Pensions .. .			70 0 0	34 0 0	104 0 0
171 9 4	3. Printing, Stationery, Postages and Tele- phones .. .			112 6 5	16 13 8	129 0 1
— — —	4. Advertisements .. .			19 7 3	— — —	19 7 3
19 16 0	5. Law Charges .. .			4 0 0	3 0 2	7 0 2
4 4 0	6. Office Furniture .. .			— — —	— — —	— — —
895 8 8	7. Sundries .. .			16 6 6	4 4 0	20 10 6
				664 12 1	317 4 4	981 16 5
	VII. ESTABLISHMENT.					
628 15 0	Renewals of and Repairs to Buildings and Plant .. .			292 0 0	243 19 5	535 19 5
	VIII. FINANCE.					
254 2 7	1. Interest .. .			180 2 10	97 9 7	277 12 5
478 14 11	2. Collectors and Appeals .. .			319 13 11	173 8 4	493 2 3
193 15 4	3. Rates and Taxes .. .			132 11 5	75 13 10	208 5 3
926 12 10				632 8 2	346 11 9	978 19 11
19689 5 2	Ordinary Expenditure .. .			13120 7 7	7197 19 1	20318 6 8
286 11 3	Contributions to other Institutions .. .			332 6 1	307 14 1	640 0 2
— — —	Cost of Air Raid Precautions .. .			— — —	223 9 0	223 9 0
19975 16 5				332 6 1	531 3 1	863 9 2
	TOTAL EXPENDITURE .. .			13452 13 8	7729 2 2	21181 15 10
	Balance, Deficit for the year .. .			— — —	— — —	1685 16 10
	Deficit from previous years brought forward .. .			— — —	— — —	8735 3 6
						£10421 0 4

Year ended
31st December
1938.

INCOME.

Year ended
31st December
1939.

£	s.	d.	ORDINARY.	£	s.	d.	£	s.	d.
			I. VOLUNTARY GIFTS.						
			1. Subscriptions, Donations, etc. :-						
			Annual Subscriptions	2151	5	7			
			Do. Children's Department ..	23	2	0			
			Do. Ophthalmic Department ..	1	1	0			
1967	0	3	Donations	1349	3	5			
10100	16	7	Contributory Scheme	10854	10	6			
12	18	6	Collecting Boxes	22	1	11			
150	11	7	Sunday Collections	147	3	6			
70	15	8	Other receipts	71	17	8			
13839	7	6					14620	5	7

II. RECEIPTS ON ACCOUNT OF SERVICES RENDERED.

			1. Contributions on account of Services to Patients :-						
3773	3	2	(a) From Patients	2730	0	0			
497	12	0	(b) From Public Authorities ..	402	12	0			
			(c) Emergency Hospital Service ..	475	0	0			
			2. Rent :-						
59	16	0	Worcestershire County Council ..	60	0	0			
4330	11	2					3727	12	0

III. INVESTED PROPERTY.

720	14	10	Interest and Dividends	702	7	8			
151	6	3	Interest on Deposit Account ..	163	16	7			
101	13	8	Income Tax returned	105	3	0			
59	18	9	Estate of the late W. Gardner ..	21	13	10			
124	18	0	Rents and Wayleaves	155	0	4			
1158	11	6					1148	1	5

19328	10	2	TOTAL INCOME	19495	19	0
-------	----	---	--------------------	-------	----	---

647	6	3	Balance, being excess of expenditure over income for the year ..	1685	16	10
19975	16	5		21181	15	10
			Total Deficit to date	10421	0	4
				10421	0	4

BALANCE SHEET as

1938.		LIABILITIES.				£ s. d.		£ s. d.	
£	s. d.								
1356	15 0	SUNDRY CREDITORS	1645	11 5	
8324	1 2	Bank Overdraft on Current Account	7677	8 2	
								9322	19 7
-	-	SUSPENSE ACCOUNT—MINISTRY OF HEALTH.			2058	0 0
CAPITAL ACCOUNT:—									
		Balance as at 1st January, 1939	20199	19 1	
Add: LEGACIES:—									
		Sarah Wood, deceased	1000	0 0	
		Alfred Findon, deceased	50	0 0	
		Henry M. Newcomb, deceased	30	0 0	
		Arthur M. Fletcher, deceased	5	0 0	
		Anonymous Donation for Radium	50	0 0	
		Accumulated Deficit to 31st December 1938	8735	3 6	
							30070	2 7	
20199	19 1	Less: Accumulated Deficit to 31st December, 1939	10421	0 4	
								19649	2 3
29880	15 3							31030	1 10
SPECIAL FUNDS:—									
EXTENSIONS FUND—									
6449	18 11	Capital Account		5976	0 3
CONVALESCENT FUND—									
1050	7 8	Capital Account	1050	7 8	
667	15 7	Income Account Balance	710	6 3	
								1760	13 11
£38048	17 5							£38766	16 0

* The Market Value of these Securities on the basis of closing prices

at 31st DECEMBER, 1939.

			ASSETS.					
£	s.	d.				£	s.	d.
26	19	0	CASH IN HAND	65	14	9
5905	18	1	CASH AT BANK ON DEPOSIT ACCOUNT	6005	18	1
								6071 12 10
711	0	10	SUNDRY DEBTORS			446 15 6
INVESTMENTS :—*								
			£1910 Great Western Railway Company, 5 per cent. Preference Stock, at cost	2146	2	0
			£2000 London Midland and Scottish Railway Company 4 per cent. Guaranteed Stock, at cost	2035	11	6
			£3333 London and North Eastern Railway Company Debenture Stock (3 per cent.) at cost	3015	2	6
			£1534 10s. 5d. 2½ per cent. Consolidated Stock at cost	1501	17	6
			£994 18s. 9d. 3½ per cent. Canada Registered Stock at cost	1000	0	0
			£1400 Canadian Pacific Railway, 4 per cent. Debenture Stock at cost	1492	3	6
			£2707 14s. 10d. 3½ per cent. War Loan, at cost	2669	14	1
			£492 5s. 2d. 3½ per cent. War Loan, at cost	500	0	0
			£5426 6s. 3d. 3½ per cent. War Loan (see note below)	5426	6	3
			£390 10s. 0d. 3½ per cent. Conversion Stock at cost	275	0	0
			£1310 0s. 5d. 3½ per cent. Conversion Stock at cost	1000	0	0
			£1300 13s. 9d. 3½ per cent. Conversion Stock at cost	1000	0	0
CARPET MANUFACTURING CO. LTD. :—								
			50 £1 Preference Shares (see note below)	50	0	0
			75 £1 Ordinary Shares (see note below)	50	0	0
								22161 17 4
22161	17	4	CASH AWAITING INVESTMENT	1000	0	0
								23161 17 4
Note.—The Securities above, the basis of valuation of which is not stated, have been received in specie.								
			Freehold Land and Buildings, The Hospital. Nurses' Home, and Sunnyside Nursing Home, including Furniture, Fittings, etc.	Not Valued		
			Freehold Property, South Cliff, at cost	650	0	0
1075	0	0	Freehold Property, left by W. Gardner, Arbitrary value	425	0	0
								1075 0 0
			Additions during year	274	16	2
								1349 16 2
29880	15	3						31030 1 10
SPECIAL FUNDS :—								
EXTENSIONS FUND—								
6449	18	11	CASH AT BANK			5976 0 3
CONVALESCENT FUND—								
INVESTMENTS—								
			£335 2s. 2d. 3½ per cent. Canada Registered Stock at cost	331	16	2
			£1121 13s. 8d. 3½ per cent. Conversion Stock at cost	853	8	6
1185	4	8						1185 4 8
532	18	7	CASH AT BANK			575 9 3
								1760 13 11
£38048	17	5						£38766 16 0

on 2nd January, 1940, was £20,101 19s. 0d. approximately.

We have examined the above Accounts with the Books and Vouchers of the Institution and certify them to agree therewith. The Securities for Invested Capital (other than Inscribed Stock) have been produced for our inspection.

KIDDERMINSTER,
28th February, 1940.

O. W. DAVIES, MUMFORD & Co.,
Incorporated Accountants, Hon. Auditors.

THE KIDDERMINSTER AND DISTRICT GENERAL HOSPITAL. CARNIVAL, 1939. RECEIPTS AND PAYMENTS ACCOUNT.

RECEIPTS.		£	s.	d.	£	s.	d.	PAYMENTS.		£	s.	d.	£	s.	d.
To	Balance at Bank, 31st December, 1938	4	6	9	By	Prizes	78	7	7
„	Bank Interest allowed thereon	1	0	0	Less:	Prize Money returned	5	0	0
„	Vice-Presidents' Fund and Donations	4	7	9	„	Badges	27	12	1
„	Street Collection	59	13	5	Less:	Sales	23	3	6
„	Nett Proceeds from Brinton Park	203	15	6	„	Advertising	4	8	7
„	Licensed Houses' Competition	82	14	8	„	Printing and Stationery	26	13	1
„	Ox-Roasting	76	7	3	„	Postages and Sundries	10	5	5
„	Less: Expenses	25	8	0	„	„Evan Foster" Challenge Shield	18	14	6
„	Carnival Day, Dance in Town Hall	7	7	0	„	Bands, Brigades, etc.	4	12	6
„	Less: Expenses	18	1	0	„	Hire of Town Hall, Corn Exchange etc.	6	15	10
„	Programmes: Sales	22	12	6	„	Rent of Office	9	9	5
„	Advertisements	51	16	7	„	Balance for Disposal carried down	3	17	1
Less:	Cost of Printing	40	14	0	„					376	4	7
					92	10	7								
					45	18	4								
„	Presentation of Carnival Queen	46	12	3								
„	Kasedrian Dance...	11	13	9								
„	Whist Drive, Conservative Club	8	14	3								
„	Cake Competition—	3	5	0								
„	Messrs. L. H. Fearis Ltd.	1	17	2								
„	„Sammy Cup" Darts Competition	12	6									
					£534	8	7						£534	8	7
„	Balance brought down	376	4	7								
					£376	4	7						£376	4	7

I have examined the above Accounts with the books and Vouchers relating thereto, and certify the same to be correct.

(Signed) C. M. SMITH,
 Chartered Accountant,
 Hon. Auditor.

KIDDERMINSTER,
 15th December, 1939.

LIST OF DONATIONS AND SUBSCRIBERS TO CARNIVAL COMMITTEE—VICE-PRESIDENTS' FUND, 1939.

Vice-Presidents' Fund.			Donations.		
£	s.	d.	£	s.	d.
JOHNSON, W. (President)
ADAM, THE MISSES
ADAM, R. R.
ANDREWS, J.
ANTON, G.
AUSTIN, H. G.
AUSTIN, Mrs. J. E.
AYRES, H. S.
BANKS, E. H.
BLUNDELL, Miss A. C.
BRIDGES, H.
CARPET MANUFACTURING Co. LTD.
CARPET TRADING LTD.
CATTIE, S. K.
CHADWICK, G. S.
CHESHIRE, H. W., J.P.
CHLIDEMA CARPET Co. LTD.
COLE, Miss
CRAIG, Dr. J. R.
CROSSKEY, Dr. L. H.
DALLEY, Mrs. C.
DALLEY, J.
DALLEY, R. A.
DAVIES, E.
DOUGALL, Miss M.
DOUGALL, P.
EDDY, E. G., M.B.E., J.P.
EDDY, Miss N. H.
FARMERS UNION, KIDDERMINSTER BRANCH
FOSTER, E.
FOSTER, G.
GRIFFITHS, Dr. J. CRISP
GRIFFITHS, Dr. P. DIGBY
HAMMOND, W. J.
HARVEY, Mrs. C. A. L.
HIGHLEY CO-OPERATIVE SOCIETY LTD.
HITCHIN, A.
HOLLINGHURST, J.
HOWARD, J., HARTLEBURY
HOWARD, J., TRIMPLEY
HUGHES, A. H.
HUGHES, C. T. G.
HUGHES, R. LTD.
JACQUES, J.
JASPER, H.
JONES, Mrs. A.
JORDAN, A.
KIDDERMINSTER FIRE BRIGADE
LEA, G. P.
LEA, MEASHAM
LLEWELLYN, D. L.
MARTIN, CAPT. N.
MORTON, C. C. AMPHLETT
NATHAN, B.
NICHOLLS, A. E.
PARRY, A. C.
A.H.P.
PURNELL, J. L.
PRITCHARD, W.
RAINSFORD, G.
RAY, A.
REV. MOTHER SUPERIOR
ROBERTS, M.
ROBERTS, T. H.
R.A.F., THE OFFICERS MESS
SIMPSON, LTD.
SLINGSBY, L.
SNEADER, J.
STRETTON, Mrs. J. L.
STRETTON, J. W.
STYLES, H. C.
THOMPSON, A. A.
THURSFIELD, J. H.
TOMKINSON, G. S.
TOOBY, A. W.
VALE, T. E.
WARDER, W.
WARDLAW-MILNE, Sir J., K.B.E., M.P.
WANKLYN, S.
WEBB, Mrs. HARCOURT
WEBSTER, F. R.
WEST, T. H.
WORTH, THOS. BOND, & SONS LTD.
WYER, Mrs.
YATES, F. W.
£39 12 0			£20 1 5		
20 1 5			£59 13 5		

ALEXANDRA ROSE DAY, 1939.

RECEIPTS.		PAYMENTS.	
	£ s. d.		£ s. d.
Kidderminster Street Collection ...	77 5 2	Alexandra Rose Day Committee ...	27 13 0
" Garlands, per Mrs. Cheshire ...	18 0 0	do. 5% on gross takings ...	8 0 2
" Donations, per Mrs. Cheshire ...	35 0 0	Kidderminster Shuttle ...	1 8 0
Bewdley Street Collection ...	15 14 5	Kidderminster Times ...	5 0 0
" Stall and Donations, per Mrs. Pritchard ...	3 0 6	G. T. Cheshire & Sons ...	1 2 0
" Far Forest Collection ...	1 14 8	Postages for all districts ...	2 14 2
Arley " ...	1 18 1	Cheque to Kidderminster General Hospital ...	157 6 1
Rock " ...	5 2		
Stourport-on-Severn Collection ...	23 10 4		
Hartlebury " ...	6 17 9		
Chaddesley Corbett " ...	3 15 3		
Cutnall Green " ...	1 1 6		
Highley " ...	5 18 0		
Cleobury Mortimer " ...	1 7 0		
Eardiston " ...	1 19 11		
Bayton " ...	17 4		
Bank Interest ...	3 4		
	£198 8 5		£198 8 5

I have examined the above Statement of Account with the Vouchers and Bank Statements relating thereto, and certify the same to be correct.

25th January, 1940.

C. M. SMITH,
Chartered Accountant,
Honorary Auditor.

LADIES' LINEN GUILD.

INCOME AND EXPENDITURE ACCOUNT FOR THE YEAR 1939.

EXPENDITURE.		INCOME	
	£ s. d.		£ s. d.
Printing	Balance brought forward	94 5 7
Postage	From 81 Subscribers	69 8 0
Linen Purchased	From Collectors' 355 Subscribers	47 5 0
War Risk Insurance	Donations	19 17 0
		Tennis Tournament <i>per</i> Mrs. B. G. Goodwin	6 6 4
		Bank Interest	2 16 3
		Deficit carried forward	33 1 5
			<u>£272 19 7</u>

Value of Goods received:—

	£ s. d.
From Subscribers	10 19 0
St. Mary's, Hartlebury, Working Party	2 1 6
	<u>£13 0 6</u>

I have examined the above Statement of Account with the Vouchers and Bank Statements relating thereto and have found it in accordance therewith.

27th January, 1940

C. M. SMITH,
Chartered Accountant,
Honorary Auditor.

CONVALESCENT FUND. CASH ACCOUNT.

YEAR ENDED 31st DECEMBER, 1939.

RECEIPTS.		PAYMENTS.	
	£ s. d.		£ s. d.
To Balance brought forward	... 667 15 7	By Grants during the year to sundry patients	... 21 0 0
.. Interest and Dividends	... 46 15 4	.. Balance carried to Balance Sheet	... 710 6 3
.. Income Tax repaid	... 3 3 6		
.. Bank Interest	... 13 11 10		
	<u>£731 6 3</u>		<u>£731 6 3</u>

EXTENSIONS FUND. CASH ACCOUNT.

YEAR ENDED 31st DECEMBER, 1939.

RECEIPTS.		PAYMENTS.	
	£ s. d.		£ s. d.
To Balance brought forward	... 6449 18 11	By Balance of cost of new office block	... 500 0 0
.. Donations	... 2 8 0	.. Architects' Fees	... 75 0 0
.. Bank Interest	... 98 13 4	.. Balance carried to Balance Sheet	... 5976 0 3
	<u>£6551 0 3</u>		<u>£6551 0 3</u>

TO SUBSCRIBERS.

The subscriptions are payable on the first of January yearly, in advance.

They may be paid into the Midland Bank Limited, Church Street, or to the House Governor and Secretary, The Hospital.

SUBSCRIBERS' LETTERS OF RECOMMENDATION.

There are two forms of Subscribers' Letters of Recommendation, In-Patient and Out-Patient, which are available for all departments of the Hospital.

Annual Subscribers receive letters of recommendation according to their subscriptions, as follows:—

Half-a-guinea	...	One out-patient letter.
One guinea	...	Two out-patient letters.
Two guineas	...	One in-patient letter, or Four out-patient letters.

And so on: One out-patient letter for every half-guinea, and one in-patient letter for every two guineas subscribed.*

Each In-Patient is required to provide one in-patient letter for each week or part of a week he is in the Hospital.

An *in-patient letter* is valid for *one week* during the twelve months following the date of issue from the office.

An *out-patient letter* is valid for *twenty-eight consecutive days* during the twelve months following the date of issue.

Four out-patient letters are equivalent to *one in-patient letter* and can be used instead of it; *they are then valid for one week only.*

Any person may by a single payment of £10 10s. 0d. or upwards become entitled to the following privileges for life, viz.:

£10	10s.	0d.	same as annual subscribers of 10s.	6d.
£21	0s.	0d.	same as annual subscribers of £1	1s. 0d.

And so on in proportion for each £10 10s. 0d. But no payment will be applied as above unless specifically directed to be so at the time it is made.

*Subscribers can obtain extra letters from the House Governor and Secretary at any time at these rates of payment.

LIFE GOVERNORS.

		£	s.	d.
1908	Latimer, J. T. Wood, J.P., 18, Cope Street, Dublin ...	10	10	0
1910	Talbot, Mrs. Ellis, Church Street, Kidderminster ...	10	10	0
1916	Russell, The Hon. M. Hamilton, Burwarton, Bridgnorth ...	21	0	0
	Davies, E., Springfield, Kidderminster ...	52	10	0
1921	Bewdley United Services Fund (20 years' Subscriptions) ...	62	10	0

SUBSCRIBERS FOR THE YEAR ENDED DECEMBER 31ST, 1939.

Children's
Department.

KIDDERMINSTER.

	£	s.	d.	£	s.	d.
Adams, P., Worcester Street ...	10	6				
Adam, W. & R. R., Ltd. ...	50	0	0			
Austin Bros., Station Yard ...	1	1	0			
Bache, Miss, Taupo, Whitehill Road ...	10	6				
Ballantyne, Mrs. J., Somerleyton House ...	1	1	0			
Banks, G. H., Worcester Street ...	1	1	0			
Bantock, T. & Co., Oxford Street ...	2	2	0			
Barber, Mrs. H., 332, Hurcott Road ...	1	2	6			
Barclays Bank Ltd. ...	2	2	0			
Bateman, W. F., New Road ...	1	1	0			
Bayliss, W. H., Bewdley Street ...	10	6				
Beresford, H. S., Chester Road ...	10	6				
Bland, J. P., Loughrigg, St. John's Avenue ...	2	2	0			
Blundell, Miss A. C., 5, and 6, Bull Ring ...	1	1	0			
"Boots The Chemists," High Street ...	1	1	0			
Brindley, Mrs., Proud Cross ...	1	1	0			
Brintons Limited, Exchange Street ...	235	4	6	5	5	0
British Sugar Corporation Ltd. ...	25	0	0			
Broom, Mrs., Burgage Lodge ...	2	2	0			
Broom & Brookes, Mill Street ...	2	2	0			
Broome, E. A. & Son, Castle Mills ...	5	5	0			
Butler, B., Blackwell Street ...	10	6				
Carpet Manufacturing Co. Ltd., New Road ...	162	18	0	2	2	0
Carpet Trades Limited ...	100	0	0			
Carpet Weavers' Association ...	21	0	0	3	3	0
Cherrill, A. A., Park Butts ...	1	1	0			
Cheshire, G. T. & Sons Ltd., Coventry Street ...	13	14	0			
Chlidema Carpet Co. Ltd., Green Street ...	11	6	10			
Co-operative Society Limited ...	21	0	0			
Corporation Farm Workpeople ...	5	5	0			
Craddock Bros. Ltd., High Street ...	1	1	0			
Dalley, C. & Co. Ltd., Market Square ...	2	2	0			
Doolittle & Dalley, Market Square ...	1	1	0			
Dougall, P., Brooklands, Blakebrook ...	2	2	0			
Dutfield & Quayle ...	13	4	0			
Economic Coal, Iron and Steel Co., Horsefair ...	3	7	0			
Edge, F., Monteith, Comberton ...	10	6				
Empire Carpet Co. Ltd., Foley Park ...	5	0	0			
Farmer, G. W., 15, Russell Road ...	10	6				
Fehrenbach, I. W., 15, Lorne Street ...	1	1	0			
Findon, A., 18, Franche Road ...	1	11	6			
Findon, J., Yew Tree House ...	1	1	0			
Fleming, Reid & Co., Vicar Street ...	1	1	0			
Foresters, Kidderminster District ...	4	4	0			
Foresters, Kidderminster Juveniles ...	1	1	0			
Foster, G., Coombe House ...	5	5	0			
Foster, Mrs. S., Bull Ring ...	10	0				
Freeman, Hardy & Willis, Ltd., High Street ...	10	6				
G.F.S. ...	1	1	0			
Goodwin, Miss, The Laurels, Blakebrook ...	2	2	0			
Goodwin, G. W., 9, Grosvenor Avenue... ..	1	1	0			
Great Western Railway Company ...	5	5	0			
Gregory, W. S., Highfields ...	1	1	0			
Griffiths, Dr. J. C., Comberton Road ...	1	1	0			
Guild of Help, Church Street ...	2	2	0			

Carried forward ... 732 2 4 10 10 0

				Children's Department.		
				£	s.	d.
Brought forward ...				732	2	4
Hall, J., Bewdley Street	1	1	0
Harris, E. & Sons, Crane Street			
Harvey, Charles & Co. Ltd., Swan Street	3	3	0
Harvey, J. P. & Co. Ltd., Oxford Street	2	2	0
Hepworth, B. & Co. Ltd. (E. George Eddy), Chemical Works	5	5	0
Hepworth Press, Mill Street	2	2	0
Hitchin, A. W., 2, Hill Grove Crescent	1	1	0
Home & Colonial Stores Ltd., Bull Ring	1	1	0
Hopkins, Garlick & Co. Ltd.	1	1	0
Horton, A. E., High Street		10	6
Horton, W. H., 6, Sutton Road		10	6
Hospital Saving Association	21	0	0
Do. do. Extra Notes	126	0	0
Howard, Mrs., Park Lane		10	6
Howell, G., 415, Hurcott Road		10	6
Hughes, Richard Ltd., Park Lane	1	1	0
International Stores Ltd., High Street	1	1	0
Isaac, Rev. B. J., St. George's Vicarage	1	1	0
Jennings, J., Harp Inn, Stourbridge Road		10	6
Jenns, Mrs. M., Oxford Street	1	1	0
Jones, C. J., 2, Linden Avenue	1	1	0
Jones, G. M., Eldersfield Gardens	2	2	0
Jones, W. J.	1	1	0
Jordan, A., Malt Shovel, Chapel Street	2	2	0
Kidderminster Corporation	10	10	0
Kidderminster Gas Company	12	18	0
Kidderminster Harriers Junior Charity Cup Competition			
Kidderminster Medical Aid Association	5	5	0
Kidderminster Shuttle Ltd.	2	2	0
Lea, Measham, Franche Court	2	2	0
License Holders' Protection Association	2	2	0
Lloyd, E., Altavona, Hill Grove Crescent	1	1	0
Lloyd, F. T., Vicar Street	1	1	0
Lloyd, T., Clyro, Lea Bank Avenue		10	6
Lloyds Bank Limited	2	2	0
Mackaness, C. L., Church Street	2	2	0
Maypole Dairy Co. Ltd., High Street	2	2	0
Methodist Church, Mill Street	2	2	0
Midland Bank Limited	2	2	0
Minifie, The Misses, Farfield	1	1	0
Morgan, Miss, 69, Bewdley Hill		10	0
Morton, G. & W. Ltd., Vicar Street		10	6
Moyle & Adams Ltd., 117, Coventry Street	2	2	0
Mumford, A. G., Lyndhurst, Somerleyton Avenue	1	1	0
National British Women's Total Abstinence Union	1	1	0
Naylor, T. & A. Ltd., Green Street	10	10	0
Newbold, Mrs. F., Overdale, Chester Road North	1	1	0
Nock & Joseland, Bank Buildings	1	1	0
Oddfellows, Kidderminster District	10	10	0
Onslow, B., Mill Street	1	1	0
Parry, A. C., Franche Road	2	0	0
Perks, W., Welwyn, Somerleyton Avenue		10	6
Perrin, J. Miller, Commercial Buildings		10	6
Porter, Mrs. C. P., Church Street	1	1	0
Post Office Fines and Gains Fund	5	0	0
Power, Miss Coley, Claremont, Chester Road South	1	1	0

Carried forward ... 997 13 10 22 1 0

			Children's Department.		
			£	s.	d.
Brought forward	997	3	10
Preedy, A. & Sons Ltd., Bull Ring	1	1	0
Prudential Assurance Co. Ltd.	40	0	0
Quick's Stores (Kidderminster) Ltd.	2	2	0
Radcliffe & Co. Ltd., Worcester Cross Brewery	5	5	0
Ray, A., Wood Street	1	1	0
Robinson, Mrs. H., 25, Birmingham Road	1	1	0
Rogers, I. N., 11, Vicar Street	1	1	0
Rollings, E., Oxford Street	1	1	0
Simmonds, S., Mill Street	2	2	0
Simpsons (Kidderminster) Ltd., Vicar Street	2	2	0
Sladen, Rev. Canon, The Vicarage	2	2	0
Smith, A. Gordon, Oak Grove	1	1	0
Smith, T. & Son, Worcester Street	10	6	
Smith, W. H. & Son Ltd., Vicar Street	2	2	0
Smith, F. W. C., Foley Park Post Office	10	6	
Stephens, Mrs., Northcliffe, Vine Street	10	6	
Steward, Miss, 2, Blakebrook	1	1	0
Stone, F. (Kidderminster) Ltd., Green Street	12	14	5
Stretton, Mrs. J. L., 22, Blakebrook	2	2	0
Stretton, Mrs. S. H., Northcliffe	2	2	0
Stronge, Rev. J. E., The Manse...	1	1	0
Tomkinsons Ltd.	142	3	8
Tooby, A. W., West Bank, Connaught Avenue	1	1	0
Tovey & Cooper, Oxford Street	1	1	0
Trevethick, E. G., Medical Hall...	1	1	0
Tubb, F. W., Chester Road North	1	1	0
Turner, A. T., 86, Coventry Street	1	1	0
Victoria Carpet Co. Ltd., Green Street	145	8	7
Viney, H. T., Mayfield, Marlpool Lane	1	1	0
Walker, C. L. Ltd., Castle Road	1	1	0
Walters, H. J., Station Hill	1	1	0
Wanklin, S., 215, Chester Road North	1	1	0
Warder, W., Limehurst, Blakebrook	1	1	0
Warder, W. & Son, Bewdley Street	2	2	0
Watkins, T. L., Bramerton, Blakebrook	10	6	
Webster, F. R., 28, Church Street	1	1	0
Wellings, W. H., Habberley Road	1	1	0
Weston, Fisher & Weston, Vicar Street	3	3	0
Willetts, W., High Habberley Farm	1	1	0
Winnall, F., Worcester Street	10	6	
Woodward, Mrs. G. R., The Gables	3	3	0
Woodward, Grosvenor & Co.	31	10	0
Wyer, Mrs. M., 106, Coventry Street	2	2	0
Young, H., Holmleigh, Birmingham Road	2	2	0
			1426	15	0
Less: Subscription received in 1938 for 1939	10	6	
			1426	4	6

								Children's Department.	
								£ s. d.	
ABBERLEY.								£ s. d.	
Ashton, G., Abberley Hall	5	5	0	
Astley-Jones, Capt. A. Astley, Estate Office	5	5	0	
Tylor, G. C. & F. H., The Snead	2	12	6	
							13	2	6
ASTLEY, Etc.									
Baldwin of Bewdley, The Earl, Astley Hall	10	0	0	
Baldwin of Bewdley, The Countess, Astley Hall	2	2	0	
Batley, Mrs. Astley Town	2	2	0	
Cornish, Mrs. E. A., Pound View, Astley	1	1	0	
Thomas Vernons' Shrawley Charity	5	5	0	
							20	10	0
BEWDLEY.								1 1 0	
Bewdley Gas Company Ltd.	2	2	0	
Butcher, J. H., Beaucastle	5	5	0	
Dowles Consolidated Charities	6	6	0	
Harris, T. F. W., Load Street		10	6	
Hibbott's and Gelding's Charity	2	2	0	
Hunt, Miss A., 13, Load Street	1	1	0	
Midland Bank Ltd.	1	1	0	
Miles, Dr. U. W. N., High Street	1	1	0	
Milne, Mrs. and the Misses Adam, Hitterhill, Drymill Lane	5	5	0	
Morris, H., Brettells Farm	1	1	0	
Oddfellows, Bewdley District	1	11	6	
Do. Loyal Earl Durham Lodge	2	2	0	
Do. Loyal Victory Lodge	1	1	0	
Poor Relief Fund	2	2	0	
Sturt, Mrs. B. M., Winterdyne	10	10	0	
Styles, H. C., Wyre Hill	1	1	0	
Whitcombe, Mrs. P. W., Kateshill	2	2	0	
							46	4	0
CHADDESLEY CORBETT.									
Blakeway, Mrs. L. W., Yesselcote		10	6	
Fitch, D., Eastcote	2	2	0	
Griffiths, A. C., Winterfold House	1	1	0	
Phillips, A. P.	2	2	0	
Poor Land Trustees	5	5	0	
Prowse, Mrs., Brockencote House	1	1	0	
							12	1	6
CHURCHILL, BLAKEDOWN, Etc.									
Bailey, L. B., Windyridge, Belbroughton Road, Blakedown	1	1	0	
Bond, A. E., Wannerton	2	2	0	
Goodwin, Mrs. N. E., Gateways, Blakedown	1	1	0	
Goodwin, N. E. Gateways, Blakedown	5	5	0	
Grazebrook, Mr. and Mrs. W. H., The Reddings	1	1	0	
Morgan, Mrs. Gowan, Blakedown		10	0	
Palethorpe, J.	2	12	6	
							13	12	6

CLENT, BELBROUGHTON, Etc.

	£	s.	d.	£	s.	d.
Adam, R. R., Bradford House, Belbroughton ...	10	10	0			
Monahan, Mrs., Broome Rectory, Clent ...		10	0			
Page, J. N. O., Hill Pool, Clent ...	1	1	0			
Pheysey, J. E., Red Hall, Broome ...	5	0	0			
Wilson, Miss H. M., Clent Hall ...	2	2	0			
	19	3	0			

CLEOBURY MORTIMER, Etc.

Farquhar, J. H. J., Hopton Wafers ...	1	1	0
Gurney, Mrs. S. M., Shakenhurst ...	3	3	0
Jones, H., Station Road ...	10	6	
Moore, F. J., Neen Sollars ...	10	6	
Oddfellows, True Friends Lodge ...	1	1	0
The Cleo Hill Transport and Rolling Co. Ltd., Hospital Fund ...	2	2	0
Tomkinson, Miss M. G., Chilton ...	2	2	0
	10	10	0

ELMLEY LOVETT, Etc.

Cartridge, G., Bradford House ...	5	5	0
Williamson, J., Upton House ...	1	1	0
	6	6	0

HARTLEBURY.

Bishop of Worcester ...	1	1	0
Blackford, Mrs., Falconhurst, Torton ...	1	1	0
Corbett, J. P., Goldness ...	1	1	0
Gibbons, Miss, The Pleck House ...	1	1	0
Gibbons, Miss J. F., The Pleck House ...	1	1	0
Moule, J. W. ...	1	1	0
Perrins, Capt. J. A. Dyson, Waresley House ...	10	10	0
Perrins, Mrs. Dyson, Waresley House ...	10	10	0
	27	6	0

HIGHLEY.

Beddard, Mrs., Netherton House ...	2	0	0
Highley Industrial Co-operative Society Ltd. ...	9	9	0
Highley Mining Co Ltd. ...	21	0	0
Working Men's Club ...	8	8	0
	40	17	0

KINLET.

Childe-Pemberton, Miss A. H., Orchard Cottage ...	3	0	0
Oddfellows, Loyal Perseverance Lodge ...	2	2	0
	5	2	0

KINVER.

Bill, A. J., High Street ...	1	1	0
Clark, F. E., Kinver House ...	4	4	0
	5	5	0

PENSAX, EARDISTON, TENBURY, Etc.

	£	s.	d.	£	s.	d.
Ballard, G., The Lowe, Stockton ...	1	1	0			
Oddfellows, Spring of Providence Lodge, Tenbury ...	2	2	0			
Partridge, C. G., Lambswick, Tenbury... ..	1	1	0			
St. George, Mrs. S., Pensax Court	2	2	0			
Wallace, Miss M., Eardiston House	2	12	6			
Wallace, Miss P. I., Eardiston House	5	5	0			

14 3 6
ROCK, FAR FOREST, Etc.

Bridgman, Lady G. H., The Cottage, Bayton ...	2	2	0
Hemingway, Stanley, Mill House	1	1	0
Lea, S. H., The Tynings, Far Forest	2	2	0
Tangye, A. C., Rock	5	5	0
Wilfort, Mrs., Goodmoor Grange, Wyre Forest, Rock	10	6	
Woodward, Miss M., The White House	5	5	0

16 5 6
STONE.

Stone Parochial Charity	2	0	0
--------------------------------	---	---	---

STOURPORT-ON-SEVERN

Anglo-Enamelware Ltd.	37	1	5
Baldwin, Son & Co. Ltd.	4	4	0
British Wire Products L'd.	4	4	0
Holbrooks Ltd.	2	2	0
Lloyd, Mrs. Zachary, Areley Hall	1	1	0
Meredith, D., Black Star Inn, Mitton Street ...	1	1	0
National Standard Co. Ltd.	4	4	0
Oddfellows, Loyal Stanley Baldwin Lodge ...	4	4	0
Parsons Chain Co. Ltd.	4	4	0
Robinson, E. S., Bleak House	1	1	0
Stourport Gas Co.	3	3	0
Vale, T. & Sons Ltd.,	27	0	0

93 9 5
WILDEN.

Baldwins Ltd.	131	11	2
Cory, Rev. Canon W. H., The Parsonage	1	0	0
Felton, Miss L. I., The Heath	1	1	0

133 12 2
WOLVERLEY.

Boucher-Giles, R. A., Rock Mount	1	1	0
Grazebrook, W. Osbern, Blakeshall Hall	3	3	0
Knight, Major Eric A., Wolverley House	5	5	0
Pilling, Mrs., Wolverley Court	10	0	0
Purnell, J. L., Cookley	2	2	0
Waldron, Mrs. J., Lea Castle Farm, Kidderminster ...	5	5	0

26 16 0
WRIBBENHALL.

Bancks, Misses	1	0	0
Chappell, Mrs. H. J., Netherton House	1	1	0
Heynes, Mrs., The Cottage	2	2	0
Howard, J., Holbeache, Trimpley	2	2	0
Smith, G. Mortimer, Wynn Cottage	1	1	0
Webb, Major Harcourt, Spring Grove	20	0	0

27 6 0

OTHER PLACES.

	£	s.	d.	£	s.	d.
Adam, Miss A., The Varegs, Avenue Road, Malvern	2	2	0			
Anonymous	2	0	0			
Burrows, Miss M., The Yews, Turley Green, Alveley...	1	1	0			
Cadbury, Mrs. Paul, 46, Edgbaston Park Road, Birmingham	2	2	0			
Churchwardens of St. Andrew's, Droitwich	1	1	0			
Dame Mary Yates Charity, The Trustees of	10	10	0			
Davenport, (C.B.) Ltd., 77, Bath Row, Birmingham	5	5	0			
Grey, Miss Joan C., Enville, Stourbridge	2	2	0			
Grey, Miss P. K., Enville, Stourbridge	2	2	0			
Hindlip, Lady, Hindlip Hall, Nr. Worcester	2	2	0			
Hofler, Rev. W. A., Mount Carmel, Redditch	2	2	0			
Jackson, Mrs. H., and the Rev. W. F. O. N. Fisher, Enville	1	0	0			
Jones, Mrs. Arthur, Ombersley	2	2	0			
Lea, Rev. Canon W., Overbury Vicarage, Nr. Tewkesbury	2	2	0			
Lea, Miss, Overbury Vicarage, Nr. Tewkesbury	2	2	0			
London, Midland and Scottish Railway Hospital Fund	10	6				
Do. do. do. Extra Notes	7	17	6			
Marsh & Baxter Ltd., Brierley Hill	5	5	0			
Midland Counties Mutual Benefit Approved Society ...	5	0	0			
Mitchells & Butlers Ltd., Cape Hill Brewery, Birmingham	2	2	0			
Oddfellows, Loyal Valentia Lodge, Upper Arley	3	3	0			
Raymond, Mrs., Northlands, Overbury, Nr. Tewkesbury	1	1	0			
Rushock Parochial Church Council	1	1	0			
Schleusz Muhlheimer, R., 11, Park Road, Halifax	1	1	0			
Shropshire, Worcestershire and Staffordshire Electric Co., Benevolent Fund	3	3	0			
Simms, Mrs. M. E., Broome Lodge, Nr. Stourbridge	2	2	0			
Stourbridge Model Laundry Ltd., Stourbridge	1	1	0			
Stretton, Miss, Parkwych, Droitwich	2	2	0			
Welch, Miss, White Gates, Queens Park, Caterham, Surrey	1	1	0			
Welch, T. G., White Gates, Queens Park, Caterham, Surrey	1	1	0			
Williams, E. E.	10	0				
Woodward, Mrs., Lauristan, Malvern Link	1	1	0			
Worcestershire Football Association Benevolent Fund	2	2	0			
Worcestershire County Council	110	10	0			
	191	9	0			

SUBSCRIBERS TO OPHTHALMIC DEPARTMENT.

Kidderminster Medical Aid Association	1	1	0
	1	1	0

SUMMARY OF PARISHES.

						General.			Children's Department		
						£	s.	d.	£	s.	d.
Kidderminster	1426	4	6	22	1	0
Abberley	13	2	6			
Astley, etc.	20	10	0	1	1	0
Bewdley	46	4	0			
Chaddesley Corbett	12	1	6			
Churchill, Blakedown, etc.	13	12	6			
Clent, Belbroughton, etc.	19	3	0			
Cleobury Mortimer, etc.	10	10	0			
Elmley Lovett, etc.	6	6	0			
Hartlebury	27	6	0			
Highley	40	17	0			
Kinlet	5	2	0			
Kinver	5	5	0			
Pensax, Eardiston, Tenbury, etc.	14	3	6			
Rock, Far Forest, etc.	16	5	6			
Stone	2	0	0			
Stourport-on-Severn	93	9	5			
Wilden	133	12	2			
Wolverley, etc.	26	16	0			
Wribbenhall, etc.	27	6	0			
Other Places	191	9	0			
						£2151	5	7	£23	2	0

COLLECTING BOXES.

						£	s.	d.
Button Oak Inn		7	1
Cape of Good Hope, Kidderminster		1	7
Drew, Mr., Cleobury Mortimer		5	6
Fearis, L. H. Ltd., Kidderminster		3	4
Foster, E. M., Bewdley	1	16	10
Fox Inn, Chaddesley Corbett		9	6
Gumley's Hairdressing Saloon		2	6
Haven Cinema, Stourport		12	6
Horseshoe Inn, Belbroughton		12	6
James, Mrs., Mill Street, Kidderminster		6	8
Johnstone, Moulder & Co., Kidderminster			10
"Joy Cot," Kinver		5	6
London Vaults		6	9
Plough Inn, Shenstone		15	2
Reindeer Inn, Kidderminster		3	1
Talbot Inn, Harvington		16	11
Hospital Boxes		14	15 8
						£22	1	11

DONATIONS.

	£	s.	d.
Adams, Mr., Plough and Harrow Inn	...	2	6
Anonymous	100	0	0
Arley School Children	...	3	6
Badland, The Misses C. and J.	2	2	0
Ball Committee	230	7	5
Bass Charity Football Competition	5	0	0
Benbow, W.	...	2	6
Bewdley Independent Order of Oddfellows	1	11	6
Blakedown, Proceeds of Whist Drive and Dance per			
Mr. Mason	3	11	0
Bourne, E.	...	2	6
Bridgewater Bros. Ltd.	3	3	0
Brighton, T., Kidderminster	1	10	0
Carnival Committee	350	0	0
Carpet Trades Ltd.	200	0	0
Chapman, G. B., Ltd.	1	0	0
City of Birmingham Water Dept., Employees at			
Wolverley	10	0	0
County Organiser of Physical Training	2	0	0
Crossley, Mrs. J.	10	0	0
Dance, St. Martin's Lane, per Mr. Fletcher, Central			
Theatre	3	3	0
Davenport, Mr., Kidderminster	2	6	6
Dolphin, Mrs., Habberley Road	2	0	0
Dunstan, Miss, Kidderminster	1	0	0
Dyer, Miss E., Proceeds of Dancing Display	2	1	6
F.W.Y., Kidderminster	1	1	0
Giles, Mrs. E. F. K.	...	5	0
Gingell, Miss J. A.	...	5	0
Grateful Patient	4	0	0
Harcourt and Lowe, The Misses	...	11	0
Harcourt Webb, Mrs.	100	0	0
Hare and Hounds, Shenstone	...	15	0
Highley Working Men's Club, 50% Proceeds of Flower			
Show	3	10	0
High School, Kidderminster (U. & L. VI.) Collection	...	16	6
" " " (L.V.) "	...	10	0
" " " (III.A & L.V.M) "	...	14	6
Jones, Miss A., ex-patient...	3	3	0
Kench, H. A., Illogan, Cornwall, in recognition of treat-			
ment to Mrs. Lewis, an ex-In-patient	5	5	0
Kidderminster Junior Football Club, per E. Gawson	6	6	0
Kidderminster Minor Football Club, per E. Gawson	2	2	0
King Charles I. School, collections	4	13	0
Kinver, Proceeds of Whist Drives and Dances, per			
Mrs. C. P. Hadley	6	7	9

Carried forward	1062	1	8
-----------------	------	---	---

	£	s.	d.
Brought forward	1062	1	8
Kinver Horse Show Society	6	6	0
Langwell, B. H.	10	0	
Lewis, Miss L. D., ex-patient	3	3	0
Marks & Spencer Ltd.	3	16	0
Marsh, Mrs. R.	2	0	0
National British Women's Total Abstinence Union	4	4	0
Oldland, N., N.W.3	1	1	0
Pike Mills, Collection per Corporal Duffield	7	1	
Pound Day	79	3	7
Queen's Jubilee, 1897, Commemoration Hospital Endowment Fund	9	5	0
Rose Day	157	6	1
St. Mary's Church, Easter Egg Collection	5	0	
Smith, H.	5	0	
Sparks, Mrs.	8	0	0
Stokes, T. S.	10	0	
Tomkinsons Ltd.	5	0	0
Trimpley Women's Institute	5	0	
Underhill, H., Stourport	10	0	
Webb, Mrs. H.	1	1	0
West Hagley Free Church	2	2	0
Whitford, G., Kidderminster	2	2	0
	1349	3	5

DONATIONS TO EXTENSIONS FUND.

	£	s.	d.	£	s.	d.
Church Street Baptist Girls' Guild				10	6	
Hospital Kitchen Department :—						
Mrs. Davies	4	0				
Miss L. Davies	4	0				
Mrs. Insull	4	0				
Miss E. Jones	4	0				
Miss I. Murphy	4	0				
Miss M. Parker	3	0				
Miss O. Davies	4	0				
Miss L. Colwell	2	0				
Miss N. Kitchen	2	0				
Miss V. Edmunds	1	0				
Miss B. Thomas	6					
				1	12	6
Miss Bradshaw (Laundress)				5	0	
				£2	8	0

COLLECTIONS AT AND GRANTS FROM CHURCHES AND CHAPELS.

Kidderminster :—						£	s.	d.	£	s.	d.
St. Mary's Church	10	0	0			
St. James's Church	1	7	11			
St. Barnabas' Church, Franche	2	0	0			
St. Oswald's Mission Church	1	10	0			
Holy Trinity Church, Trimpley	2	3	6			
						<hr/>			17	1	5
George Street Methodist Church				1	1	0
St. John's Church				15	0	0
Holy Innocents' Church				1	17	6
Baxter Church				8	2	3
Baptist Church, Church Street				5	5	0
Christadelphian Church, George Street	3	3	5			
" " " "	1	16	8			
						<hr/>			5	0	1
Milton Hall Baptist Church		15	0			
" " " "		16	4			
						<hr/>			1	11	4
New Church Society				1	1	0
St. Ambrose's Church				6	0	8
Gospel Mission Church				1	1	0
St. George's Church				10	0	0
St. Mary's Mission Church				1	6	1
St. Andrew's Mission Church				1	1	0
Abberley Church				2	1	6
Arley Church				4	3	0
Astley Church	1	0	0			
" " " "	1	17	7			
						<hr/>			2	17	7
Bewdley :—											
St. Anne's Church	2	8	10			
Ribbesford Church	1	6	0			
Long Bank Mission Church		3	0			
						<hr/>			3	17	10
Blakedown Church				1	16	3
Broome Church	1	2	5			
" " " "	2	17	2			
						<hr/>			3	19	7
Chaddesley Corbett Church				1	10	0
Cleeton St. Mary Church				13	0	
Cookley Church				4	0	0
Crumpbrook Mission				5	0	
Elmley Lovett Church				2	17	4
Enville Church				4	6	0
Hampton Lovett Church				1	11	6
Hartlebury Church				4	0	0
Highley Church				2	5	0
Highley Methodist Church				15	3	
Lindridge Church				2	7	1
Shatterford Mission				1	10	11
Shrawley Church				2	0	0
Silvington Church				4	7	
Stone Church				3	15	6
Stourport St. Michael's Church				2	2	0
Wilden Church				6	10	10
Wolverley Church				5	7	10
Wribbenhall Church				6	17	7
						<hr/>			£147	3	6

HOSPITAL CONTRIBUTORY SCHEME.

CHAIRMAN OF CONTRIBUTORY SCHEME COMMITTEE, 1939 : *J. WRIGHT.

VICE-CHAIRMAN : *C. S. YOUNG.

FROM THE EMPLOYEES OF	REPRESENTATIVES ON CONTRIBUTION SCHEME COMMITTEE, 1939.		1938.			1939.		
			£	s.	d.	£	s.	d.
Adam, W. & R. R. Ltd.	W. Turley ...	191	7	9	198	4	3
		Mrs. Taylor						
Andrews, W. E.		1	19	0	1	6	0
Andrews, Coal Dealer			19	6	1	19	0
Anglo-Enamelware Ltd.	F. J. Jones	127	6	3	148	5	6
		F. Mathews						
		C. Walters						
		D. Greenwood						
Attwood, H. Ltd.		3	18	0	5	5	3
Austin Bros.	G. Layton ...	8	16	7	9	2	3
Baileys Garage (F. W. Bailey)	...		1	6	2		12	2
Baldwins Ltd., Stour Vale	...	*C. S. Young	321	18	9	304	2	3
		J. Field						
		J. D. Parkes						
		F. Jones						
Baldwins Ltd., Wilden	A. Nott ...	188	10	0	214	10	0
		W. B. Calcott						
		S. G. Smith						
		S. Callow						
Baldwin, Son & Co. Ltd.	Clarence Brettell	55	7	3	48	11	0
		Isaac Nunney						
Bantock & Co. (Kidderminster)	...	R. Taft ...	16	11	6	19	1	6
Bantock & Co. (Stourport)	...		12	15	0	8	4	9
Barnett, C. S.		1	6	0	1	6	0
Basterfield, W. (H. B. Williams)	...	H. B. Williams	5	0	0	—	—	—
Bateman, W. F.		3	6	9	3	4	9
Baulk, E. & Son	W. Cox ...	12	2	9	11	11	9
Bennett, L.		1	19	0	1	19	0
Bennett Bros.		3	12	0	3	4	0
Bent, A. V.		5	9	0	5	9	0
Bewdley Gas Co. Ltd.		7	8	9	4	15	0
Black Horse Hotel		1	16	0	1	16	0
Blow & Peter		1	7	2	—	—	—
Boucher & Co. Ltd. and B. French, Ltd.	C. H. Beaumont	6	8	9	7	11	0
Bradley & Turton Ltd.	*E. Probert ...	81	3	0	84	5	0
		E. G. Stokes						
		W. Jackson						
Brain, J. H.	A. Reynolds	13	6	6	11	6	9
Bridges, H. & H.		7	6	6	6	13	2
Bridges, V.		2	12	0	2	4	6
Bridges, W.			17	6	—	—	—
Brintons Ltd.	*J. H. Young	841	0	11	793	18	2
		L. Pritchard						
		H. Dredge						
		A. Lewis						
Carried forward ...			1926	18	4	1898	8	0

				1938.			1939.		
				£	s.	d.	£	s.	d.
Brought forward ...				1926	18	4	1898	8	0
Britannic Assurance Co. Ltd. ...				5	3	0	5	16	2
British Sugar Corporation Ltd. ...			S. H. Skelding	210	12	9	229	1	6
			H. Atkins						
			R. Ball						
			S. Brooks						
			A. C. Stubbs						
Brockway & Hill Ltd. ...			E. A. Fawke	33	15	8	5	19	0
Brooks Bros....				5	15	3	6	6	9
Broom & Brookes ...			W. Badland	20	12	3	13	0	3
Broom, E. A. & Son ...			*J. Wright	43	14	6	44	12	0
			F. Youngjohns						
			H. Dredge						
Brown, G. & Sons ...				1	4	3	2	11	6
Buckley & Bauer ...				2	12	0	1	6	0
Burton, M. Ltd. ...				1	13	3	1	9	3
Butler, J. N. Ltd. ...				4	18	6	10	13	9
Carpet Manufacturing Co. Ltd. ...			*G. A. Tunnington	593	19	9	657	17	6
			*Miss B. M. Coombes						
			*Miss Janet Smith						
			H. Handley						
Carpet Trades Ltd.,									
Mill Street Branch ...			*R. Tipler	1022	19	8	920	16	6
			Miss E. Bennett						
			C. Benfield						
			E. Griffiths						
Lea's Branch ...			H. Brookes	219	14	6	239	19	3
			Miss G. E. Vale						
			W. Hanglin						
			H. Whitehurst						
Long Meadow Mills ...			C. Crew	96	2	6	83	16	9
			W. A. Leatham						
			J. Oakes						
Castle Road Mineral Water Works				-	-	-	1	6	0
Central Bakery (T. H. Price)				1	17	6		19	3
Chadwick, W. Ltd. ...				6	9	0	6	8	3
Chamberlain Restaurant									
(S. G. Steward)					19	10	-	-	-
Cheshire, G. T. & Sons Ltd. ...			*W. G. Darkes	56	16	5	56	12	7
			W. Moody						
			F. Weavers						
Chlidema Carpet Co. Ltd. ...			J. Humphreys	50	15	6	45	7	3
			W. Barker						
			Mrs. Morgan						
Church, W. J. ...				2	12	0	2	10	0
Cooke Bros. (Kidderminster) Ltd.			W. H. Stooke	39	15	0	-	-	-
Co-operative Insurance Society Ltd.				3	11	6	4	11	0
Craddock Bros. ...					17	10		8	11
Crowder Ltd. ...				7	19	6	-	-	-
Dalley, C. & Co. Ltd. ...				15	0	6	24	5	9
Dalton, L.				1	6	0	1	5	2
Davenport, F. ...				3	2	0		15	6
Davis, A. ...				3	18	0	3	18	0
Derrington & Sons Ltd. ...				1	13	0	1	5	8
Dewhurst Ltd. ...				1	5	0	1	6	0
Downton, G. & Sons ...				1	14	9	1	7	0
Dredge, W. T. ...				3	2	9	2	12	0
Dudley & Perks ...				1	2	9	-	-	-
Dunn & Co. (W. Tanser)				1	11	0		6	6
Dutfield & Quayle Ltd. ...			Miss L. M. Postans	53	7	3	52	14	8
			Miss V. M. Darkes						
			R. S. Lucas						
Carried forward ...				4448	13	3	4329	13	8

				1938.			1939.		
				£	s.	d.	£	s.	d.
Brought forward ...				4448	13	3	4329	13	8
Economic Coal, Iron & Steel Co. ...				2	10	0	5	0	0
Edge, F. ...				2	12	0	2	12	0
Empire Carpet Co. Ltd. ...				98	14	9	94	17	0
*T. Brighton									
W. S. Kindon									
J. Wimbury									
English Electric Co. Ltd. ...				22	15	9	10	0	0
Evans, W. ...				1	19	6	1	19	0
Exley, H. J. ...				5	17	0	5	14	0
Farley, G. ...				3	3		—	—	—
Farmers of Dunley & District ...				86	11	11	58	19	1
J. W. Coombes									
F. W. Mills									
Fearis, L. H. Ltd. ...				6	8	6	5	17	5
Firkins, A. R. & G. W. ...				9	0	0	—	—	—
Foster Bros. Ltd. ...				2	6	9	1	19	0
Foster, E. & Son ...				1	5	6	1	2	0
Freeman Hardy & Willis Ltd. ...				2	4	8	1	18	6
Gibbons, Miss ...				1	1	0	—	—	—
Gledhill, Mrs. L. ...				1	6	0	1	6	0
Goodwin, G. W. & Co. ...				5	10	0	3	9	6
Goodwin, L. & Co. Ltd. ...				10	6	6	9	0	9
Goodwin, S. Ltd. ...				7	10	0	7	10	0
Grainger (Butcher) ...				14	6		1	5	3
Great Western Railway (Bewdley) ...				9	16	6	1	9	0
Great Western Railway (Kidder.) ...				5	6	1	2	12	0
Greatwich, Ltd. ...				78	13	8	89	1	9
C. L. Hignell									
A. Smith									
A. Oakes									
M. Conway									
Griffiths, A. M. & Son ...				8	8	0	9	9	0
Guiseley Silica Co. Ltd. ...				3	1	3	—	—	—
Hall, J. ...				2	2	9	1	16	5
Harper, Bros. ...				3	17	0	4	17	0
Harris, E. & Sons ...				11	0	9	10	13	9
Hartwell, A. ...				—	—	—	2	2	6
Harvey, C. Ltd. ...				2	13	9	2	10	0
Harvey, J. P. & Co. Ltd. ...				51	11	8	50	16	6
F. H. Dredge									
Miss M. Gardener									
J. E. Bullock									
Hawker, H. ...				1	6	0	—	—	—
Hepworth, B. & Co. Ltd. (E. G. Eddy) ...				19	11	0	18	11	2
Hepworth, J. & Sons Ltd. ...				1	6	0	16	0	
Hepworth Press Ltd. ...				1	3	0	1	5	0
Highley Industrial Co-operative Society Ltd. ...				10	2	9	10	11	3
Highley Mining Co. Ltd. ...				338	0	0	389	0	0
H. Deakin									
H. F. Lloyd									
*T. Lucas (dec'd.)									
A. Honeybourne									
W. Brookes									
Holbrooks Ltd. ...				22	19	3	23	0	3
Holder, C. F. (Miss A. C. Blundell) ...				1	6	0	1	6	0
Home & Colonial Stores Ltd. ...				2	19	0	1	19	0
Hopkins, Garlick & Co. Ltd. ...				3	15	3	3	19	6
Howell Bros. ...				7	2	6	7	2	9
Hughes, R. Ltd. ...				12	1	2	11	10	10
Humphries & Bowdler ...				9	19	10	9	17	3
Hunt, W. A. ...				2	12	6	4	5	5
Hunt, W. & Sons ...				20	10	0	8	19	0
Hurcott Paper Mills Ltd. ...				20	0	0	21	10	0
Ingram, H. & Son ...				3	7	2	2	15	10
International Tea Co. Stores Ltd. ...				3	0	0	3	3	6
Mrs. Smith									
*A. Scott									
J. B. Guest									
Carried forward ...				5375	3	8	5237	3	10

				1938.			1939.		
				£	s.	d.	£	s.	d.
Jelleyman & Sons Ltd.	Brought forward	5375	3	8	5237	3	10
			E. E. Mumford	155	2	9	158	6	9
			W. Williams						
			E. Cordwell						
Johnson (Dyer) Ltd.		1	5	6		13	6
Johnstone, Moulder & Co.		3	7	0	2	8	9
Kerby, L. M.		1	6	0		16	3
Kerne, T. A.		—	—	—		15	0
Kidderminster Brewery Co. Ltd.		13	4	1	13	11	10
Kidderminster Corporation, Surveyor's Dept.	J. Hawcroft	126	18	3	123	3	1
			J. Barton						
			G. H. Geary						
			L. J. Keen						
Kidderminster & District Steam Laundry		62	19	10	60	8	6
Kidderminster Furnishing Stores (Jones) Ltd.			13	0	—	—	—
Kidderminster Gas Co.	A. Howe	59	16	9	57	19	9
			A. C. Willsmere						
			J. Brereton						
Kidderminster Industrial Co-opera- tive Society Ltd.	A. E. Meredith	123	9	9	126	4	3
			*L. Tolley						
Kidderminster Police	J. Hayes	29	1	6	17	5	0
Kidderminster Post Office (Officials)	S. A. Spragg	30	11	0	25	1	6
Do. (Engineers)	R. Jennings	13	18	6	16	19	3
Kidderminster Shuttle Ltd.		17	2	3	17	8	9
King, H.		4	14	11	4	6	9
Lacy Bros. Ltd.	A. F. Kench	40	0	0	41	10	4
			E. W. Walters						
Land Oak Garage (W. H. X. Smith)		5	4	0	4	2	6
Law, G. Ltd.		30	14	6	37	1	0
Lewis, G. H.		1	6	0	1	6	0
Lipton Ltd.			6	6	1	9	3
Llewellyn, A.		1	6	0	1	6	0
Lye, H. W.		2	3	6	3	4	6
Maiden, A.		1	6	0	1	6	0
Maison Woodward		2	11	9	1	9	3
Marks & Spencer Ltd.	Miss M. A. Tovey	25	2	9	22	19	6
Marsh & Baxter (Kidderminster)		9	17	4	7	9	5
Do. (Stourport)		3	19	6	4	19	8
Mason, George Ltd. (Kidderminster)		3	19	0	4	3	6
Do. (Stourport)		2	11	3	2	11	9
Mason House Bakery (J. E. Dunn)		1	19	0	1	19	9
Mason, Exors. of the Late Robert		—	—	—	8	14	0
Masters & Co. Ltd.		1	6	0	1	6	0
Masters, Hedley	Mrs. Davis	9	8	5	6	18	5
Matthews, H. & Co.	H. Matthews	6	18	0	6	6	3
Matthews, H. J.		2	16	4	2	16	4
Maypole Dairy Co. Ltd.		3	6	9	3	0	6
Melias Ltd.		2	7	2	2	13	5
Midland Co-operative Laundries Association Ltd.		2	0	0	—	—	—
Millington, F.		2	14	6	2	0	0
Millner, H. & Son		—	—	—	19	16	2
Morris, Claire		1	19	0		13	0
Morris & Co. Ltd.	L. Willis	11	3	5	13	4	6
Morton, G. & W. Ltd.		1	7	0	1	4	0
Mowlem, J. & Co. Ltd.	J. L. Downing	176	14	9	262	0	9
Carried forward				6373	3	2	6330	4	6

				1938.			1939.		
				£	s.	d.	£	s.	d.
Brought forward ...				6373	3	2	6330	4	6
Nathan, B.	3	16	0	-	-	-
National Standard Co. Ltd. and Parsons Chain Co. Ltd.	68	4	7	115	17	9
Naylor, T. & A. Ltd.	Miss C. Glover	397	0	2	423	12	3
*Mrs. Pinkham									
J. Mallard									
G. Sidebottom									
Page, B. (Yorkshire Fisheries)	4	5	6	4	2	6
Pardoe, A.	1	19	0	1	19	0
Park Gate Inn	14	8		-	-	-
Pearl Assurance Co. Ltd.	4	0	4	4	2	4
Perks, E. W....	-	-	-	3	0	0
Perrin, J. & R.	5	9	6	6	15	6
Postings, M.	3	7	11	1	19	0
Potts, T.	D. A. Crump	6	14	0	3	13	6
Poulton & Davies	F. Stevens	11	8	3	8	11	0
Powell, A. T.	1	19	0	1	15	9
Power Petroleum Co. Ltd.	J. Palfrey ...	12	11	6	9	3	3
Pratt, Mrs.	1	14	8	1	11	5
Preedy, A. & Sons Ltd.	2	12	0	2	12	0
Preston, E. Ltd.	8	10	0	5	2	9
Price, A. & Son	1	11	6	13	6	
Price, F. H.	-	-	-	6	6	
Pritchard, H. E. & Son	8	14	6	8	3	3
Probert, H.	5	18	6	3	6	9
Provident Clothing and Supply Co. Ltd.	J. Smith ...	5	17	3	5	2	6
Radcliffe & Co. Ltd.	13	0	0	13	0	0
Radcliffe, T. J.	2	2	6	-	-	-
Rees & Griffiths	A. Passey ...	5	3	6	4	14	2
Ricketts, T. J.	19	6		1	9	3
Robinson, A.	4	4	9	2	18	3
Robinson, H.	2	19	0	12	0	
Robinson, H. & Son	J. E. Wellings	14	10	0	4	18	0
Rowe, L.	2	10	0	1	18	0
Royal Air Force, Hartlebury M.U.	-	-	-	402	4	6
Russell, J. & H.	2	12	0	2	12	0
Russell, J. J.	4	4	0	7	0	0
Severn and Canal Carrying Co. Ltd.	E. E. Poole	9	11	9	9	10	9
Shell-Mex & B.P. Ltd.	A. C. Amos...	6	7	0	4	10	7
Simmonds, C. H.	-	-	-	1	5	9
Simmonds, Sid	4	17	0	5	14	6
Simpsons (Kidderminster) Ltd.	G. Curtis ...	7	5	0	7	1	0
Smith, A. W.	1	6	0	1	16	6
Smith, H.	19	0		-	-	-
Smith, J. H.	C. Colley ...	12	16	9	11	8	9
Smith, T. P. Ltd.	4	9	3	8	3	
Smith, T. & Son	1	15	9	1	15	9
Spilsbury, T. H.	1	6	0	1	13	9
Spilsbury, W. T. & J. Ltd....	7	18	7	6	19	1
Spilsbury & Wilcox	1	6	9	8	16	6
Staffs. & Worc. Canal Co.	E. Ward ...	11	17	6	12	0	6
Steel Stampings Co....	S. Hickman	135	0	0	145	0	0
W. E. Robinson									
W. Bache, Junr.									
F. Evans									
Stephens, E. Ltd., Cradley Heath...	2	2	0	2	2	0
Stirling Boiler Co. Ltd.	22	10	0	19	10	0
Stone, Frank (Kidderminster) Ltd.	H. H. Jones	44	17	6	42	9	9
Carried forward ...				7258	3	1	7665	4	7

				1938.			1939.		
				£	s.	d.	£	s.	d.
			Brought forward	...	7258	3 1	7665	4 7	
Stourport Gas Co.	E. Passey	...	12	6 7	8	14 3	
Stouport Post Office	Mr. Shepherd	...	5	1 6	9	17 9	
Stourport Urban District Council...	13	3 6	13	17 3	
Styles, H. C.	16	6 3	17	12 0	
Tenbury Baths Co. Ltd.	R. Tower	...	18	1 0	13	19 0	
Thomas, G. & Son	7	16 0	7	8 9	
Todd, W.	1	12 6		13 0	
Tolley, R. & Son	—	— —	9	19 0	
Tolley, W. T.	3	5 2	2	19 6	
Tomkinsons Ltd.	Miss Cope	...	—	— —	355	0 0	
			H. Christopher						
			A. Haycock						
			Miss Fehrenbach						
Town and District Window Cleaners									
(H. Hughes & Sons)	1	16 0	2	4 0	
Trinidad Leaseholds Ltd.	R. W. Stevens	...	41	7 11	42	10 0	
Tubb, F. W. & E.	3	5 0	3	5 0	
Turvey, H. & Co.	1	6 6	1	8 9	
Universal Asbestos Manufacturing Co. Ltd.	4	7 0	2	10 0	
Vale, T. & Sons	81	5 10	108	2 1	
Victoria Carpet Co. Ltd.	*W. Johnson	...	585	19 2	501	14 4	
			F. Butt						
			C. H. Turner						
			J. Reilley						
Walker, C. & L. Ltd.	H. Taylor	...	16	19 1	9	10 0	
Wallpaper Stores Ltd.		6 6	—	— —	
Walters, H.	3	6 0	2	8 0	
Warder, W. & Son	1	11 0	1	4 0	
Watkins, T. L.	4	4 0	—	— —	
West, H. Spencer	2	0 6	1	1 6	
Weston, Fisher & Weston	1	6 0		19 0	
Whale, H.	6	10 0	3	14 0	
Whitehouse, H. & Sons	4	1 9	3	10 0	
Williams, G.	10	2 3	9	12 0	
Williams, T. H. (Bewdley) Ltd.	W. Purcell	...	14	17 3	9	4 9	
Wilson, Lovatt & Sons Ltd.	—	— —	75	12 3	
Wood, E. & Son	4	6 3	3	10 0	
Woodward, Grosvenor & Co. Ltd.	E. Beams	...	365	0 6	285	0 0	
			*H. Waldron						
			G. Cooper						
			H. Moule						
Woolworth, F. W. & Co. Ltd.	6	5 6	3	5 0	
Worcestershire County Police	—	— —		6 6	
Wridgeway, A.	1	19 0	1	12 6	
					£8497	18 7	9177	8 9	

The following are Co-opted Members of the Saturday Fund Committee :—

H. W. HUMPHRIES, F. H. E. CURTIS, *V. SMITH, *E. STEPHENS, *C. LINCOLN PORTER and H. KING.

* Members of the Management Committee.

DISTRICT CONTRIBUTIONS.

						1938.			1939.		
						£	s.	d.	£	s.	d.
Abberley and Pensax	22	13	0	21	14	10
Upper Arley	31	6	7	33	8	2
Astley	18	0	5	16	8	7
Bayton	15	4	6	17	8	0
Bewdley and Wribbenhall	52	14	0	56	11	7
Belbroughton	21	19	2	25	15	3
Blakedown	42	1	3	40	2	7
Broadwaters	1	6	0	1	6	0
Chaddesley Corbett	70	1	10	63	14	8
Churchill	16	10	10	21	1	4
Clee Hill	-	-	-	23	14	3
Cleeton St. Mary	7	19	3	6	3	6
Cleobury Mortimer	36	8	1	26	12	7
Clows Top	16	19	6	17	4	6
Cookley	8	4	5	5	15	1
Coreley	2	11	0	1	13	9
Cutnall Green	45	10	5	50	7	4
Eardiston	37	7	1	33	0	9
Enville	12	0	0	16	0	0
Far Forest and Rock	110	15	10	105	1	2
Franchise	2	8	9	2	15	3
Habberley and Trimpley	10	17	9	5	17	0
Hartlebury	23	14	3	44	12	0
High Hoboro	3	7	11	-	-	-
Highley	39	15	10	49	3	1
Hopton Wafers	79	12	9	65	9	9
Ismere	2	2	3	4	2	4
Kinlet	2	18	6	1	12	6
Kinver	56	3	11	56	12	9
Mamble	6	10	0	6	8	2
Milson	11	19	6	11	7	6
Neen Savage	16	3	-	-	-	-
Neen Sollars	5	16	3	6	10	0
Shatterford	1	3	10	1	12	9
Shenstone	6	18	0	4	6	2
Stone	4	7	6	-	6	6
Stourport-on-Severn	22	15	6	24	2	11
Wilden	12	0	7	6	8	11
Winnall	2	12	0	-	-	-
Wolverley and Blakeshall	22	3	6	45	14	1
Sundry Contributions	6	15	1	10	8	4
						£894 13 1			930 13 11		

CONTRIBUTIONS SUMMARY.

						1938.			1939.		
						£	s.	d.	£	s.	d.
Kidderminster	8497	18	7	9177	8	9
„	through collectors, sundries	699	6	9	746	7	10
District Contributions	894	13	1	930	13	11
Sundry Contributions	8	18	2	-	-	-
						£10100 16 7			10854 10 6		

LIST OF PRESENTS.

Miss C. Adam	1 Turkey.
Mr. R. R. Adam	do.
Mr. W. Adam	do.
Mr. A. Ball	Surgical Appliance
Messrs. Brintons Ltd.	6 Bedside Rugs.
British Legion Women's Section	6 Pairs of Operation Stockings. 5 Pairs of Bed Socks.
British Red Cross Society	Large number of Books.
Mr. Neville Broom	1 Turkey.
Mrs. Broome	8 Pairs of Operation Stockings. 1 Dozen Eye Bandages.
Carpet Manufacturing Co. Ltd.	6 Bedside Rugs.
Carpet Trades Ltd.	12	do.
Chlidema Carpet Co. Ltd.	6	do.
Messrs. Dutfield & Quayle Ltd.	6	do.
Mr. Gardiner	2 Turkeys.
Hospital Supply Depot	6 Helpless Case Shirts. 10 Many Tailed Bandages. 15 Dorothy Bags. 15 Pairs of Operation Stockings. 18 Pairs of Bed Socks.
Mr. Arthur Howley and Party	Musical Entertainment.
Mrs. Jenkins	1 Case of Apples. 1 Case of Oranges. Books.
Captain Astley Jones	1 Turkey and Holly.
Kidderminster Golf Club Working Party	12 Pairs of Operation Stockings. 7 Woollen Vests. 1 Matinee Coat. 1 Cot Blanket.
Captain and Mrs. Martin	1 Turkey.
Messrs. Marsh & Baxter Ltd.	do.
The Mayor—Mr. Andrews	do.
Mr. and Mrs. Onslow	Pine Apple. Case of Cox's Orange Pippins.
Mrs. Parker	Gramophone Records.
Captain Alan Perrins	1 Turkey.
Dr. C. Petvin Porter	do.
Messrs. Radcliffe & Co.	18 Gallon Cask of Beer.
Red Cross V.A.D., Worcester 32	6 Pairs of Pyjamas. 6 Night Shirts. 6 Pink Dressing Jackets.
Miss Ridler	Furniture for Doll's House.
Messrs. Simpsons Ltd.	Smoked Salmon.
Sir Herbert Smith, Bart.	3 Venison (Whole Deer).
Mrs. F. W. C. Smith	Iced Cake.
St. Mary's Choir, Boys	Selection—Carols.
St. Mary's Senior Club	Passion Play.
Mr. G. S. Tomkinson	2 Bottles of Sherry for the Staff, and Xmas Cards.
Messrs. Tomkinsons Ltd.	1 Turkey.
Mr. Walter Todd	3 Rustic Seats for Garden.
Victoria Carpet Co. Ltd.	12 Bedside Rugs.
Miss Warriner	Dressing Gown.
Major Harcourt Webb	1 Turkey and Sack of Sprouts.
Mrs. Wellings	Bed Jacket.
Messrs. Woodward, Grosvenor & Co. Ltd.	4 Bedside Rugs.
Messrs. R. B. Worth & Co.	10 Bedside Rugs.

GENERAL GIFTS.

Abberley Women's Institute, Miss Adam, Mrs. E. Albert, Mrs. Aldersey, Anonymous, Anonymous, Anonymous, Anonymous, Anonymous, Anonymous, Anonymous, Anonymous, Anonymous, Arley Schools, Miss Betty Astle, Miss Mary Aston, Mr. Attwood, Mrs. Ayres.

Mrs. Backhouse, Mrs. Bailie, Mr. Bailey, Mrs. A. E. Bale, Mr. A. Ball, Mrs. Barber, Mrs. Barker, Miss Barrow, Miss Winifred Bates, Mr. E. Baulk, Mrs. H. R. Beams, Mrs. Beddoes, Mrs. Bell, Mrs. Bellison, Mrs. Bennett, Mr. A. K. Betts, Mr. John Betts, Miss Billingsley, Mr. Bird, Mrs. Bird, Mr. Bishop, Mrs. B. Bishop, Mr. Blair, Mrs. Blakeway, Boots Ltd., Miss Bowyer, Rev. J. Boyle, Miss A. E. Boucher, Mrs. Bratt and Roma, Lady Honor Bridgeman, Mr. Briggs, Mrs. Briggs, Raymond Brighton, British Legion, Britannic Assurance Co., Miss M. Bromwich, Mr. Neville Broom, Miss Broome, Mrs. Buffrey, Burgoyne Burbidge & Co., Miss Burnham.

Mrs. Paul Cadbury, Cadbury Bros., Mr. C. F. Callow, Isabel, Robert and Francis Carter, Mr. Carter, Mr. Chadwick, Mrs. G. S. Chadwick, Mrs. Chambers, Mrs. S. H. Charles, Mr. Cherrill, Mrs. Cheshire, G. T. Cheshire & Sons Ltd., Mrs. Childe, Mrs. Church, Church Street Baptist Girls' Guild, Mrs. Churchett, Mrs. J. Chubb and Family, Mrs. Clarke, Miss Angela Cole, Miss W. Collins, Miss Collier, Mrs. Collyer, Mrs. Cook, Mrs. Cooper, Mrs. Cornish, Coventry Street Infants' School, Mrs. Cranswick, Dr. Cross, Mrs. Crowe, Mrs. Curtis, Cutnall Green Women's Institute.

Mrs. C. Dalley, Miss Ruth Dalley, Mrs. Dalton, Mr. B. Dands, Mrs. Davies, Miss Davies, Mrs. Dean, Mr. Clem Dickinson, Miss Dyer.

Mr. E. G. Eddy, Mrs. Edge, Miss Elgood, Miss E. M. Eskins, Miss D. Eykins.

Miss H. Falloon, Mrs. Farmer, Miss Findlay, Mr. and Mrs. Findon, Mrs. G. B. Findon, Mrs. John Findon, Joan Fish, Mrs. G. Foster, Mrs. Fox, Franche Infants' School.

Miss Gibbons, Miss Gillam, Mr. W. S. Gingell, Godfrey & Duchene Ltd., Miss Goodwin, Mr. Goodwin, Mr. Bernard Goodwin, Mrs. Norman Goodwin, Mr. Norman Goodwin, Mrs. Gregory, Edna and Lawrence Guide, Mr. Guest, Mrs. Guy.

Mrs. Hampton, Stanley Hardiman, Mrs. Harding, Mrs. Harris, Mr. E. Harris, Phillip Harris Ltd., Mrs. T. Harris, Mr. Harris, Mrs. Harrison, Mrs. Hart, Miss Hattrick, Mrs. Haycock, Hearts of Oak Benefit Society, Miss Patsie Heath, Mr. Heath, H. J. Heinz & Co. Ltd., Miss Hill, Mrs. Hill, Hill Pool School, Mrs. A. W. Hitchin, Joyce Hodge, Mr. and Mrs. Hodges, Mr. William Hodges, Miss Vera Hogan, Mr. Holland, Mr. Homer, Mrs. J. Howard, Mr. Hudson, Mrs. Hughes, Mr. H. Hughes, Richard Hughes Ltd., Mrs. Hunt, Mrs. Hunt.

International Tea Stores Ltd.

Mrs. Jenkins, Mr. Robert Jessop, Miss Johns Messrs. Johnson & Johnson, Mrs. Arthur Jones, Mr. Jones, Jean Jones, Mrs. W. Jones, Miss Jordan.

Mrs. Kench, 7th Kidderminster Brownie Pack, 9th Kidderminster Brownie Pack, Kidderminster Industrial Co-operative Society, Kidderminster Industrial Co-operative Society Nurseries, Miss King, Mr. H. King.

Tony and Gwynnith Lambsdale, Miss Lambsdale, Mrs. Latham, Mr. G. Law, Miss Mary Lea, Mrs. Percy Lea, Mr. G. Lewis, Mr. Libber, Mrs. Linsey, Mrs. Lipper, Mrs. Lloyd, Mr. Lockwood, Mr. Longmore, Mr. J. Harvey Loynes, Lunt Bros. Ltd., Mrs. Lythall.

Graham Maiden, Stanley Maiden, Timothy Main, Mamble-cum-Bayton Women's Institute, Mr. Mann, Marcy Hemmingway & Sons, Miss Minnie Martin, Mrs. N. Martin, Mrs. Mason, Mrs. Matthews, Rev. W. E. Mawson, Mrs. McGough, Mr. R. H. Metcalfe, Midland Red Bus Co., Mrs. Mills, Mrs. E. A. Morgan, Mrs. H. Gowan-Morgan, Mrs. Morgan, Mr. Morley, Miss Moses, Miss Moss, Miss Marcia Moule.

New Meeting School, Mrs. Newell, Mr. G. Newman, Mr. A. E. Nicholls, Mr. Norman, Nursing Illustrated Ltd., Nursing Mirror, Nursing Times.

Miss Celia Oakley, Mr. Oakley.

Miss Sheila Pagett, Mrs. Parker, Miss M. Payne, Mr. Tom Payne, Mr. Pearce, Mrs. Pearson, Mrs. Allen Perrins, Mrs. Perry, Miss Perkins, Mrs. Pitchford, Mrs. Porter, Mr. Pound, Mr. Pountney, Miss Jean Preece, Mr. Pretty, Mr. A. Price, Messrs. Pritchard, Mrs. J. Pritchard, Mrs. R. J. Pritchard, Betty Pugh, Miss Pugh's Pupils.

Mrs. Quick.

Hon. Mrs. A. Reynolds, Mrs. Reynolds, Mr. F. E. Richards, Mr. Richards, Miss Richardson, Mrs. Robins, Robins Breakfast, Mrs. H. Robinson, Mr. H. Robinson, Mrs. Robinson, Mr. Rollings, Mrs. Royall, Miss Rutter.

St. Anne's Church, Bewdley, Sunday School, St. George's Mixed Schools, St. George's Sunday School, Mrs. St. George, St. John's Ambulance Annual Parade, St. John's Brownies, Salvation Army, Miss A. Saunders, Miss Saunders, Mrs. Scott, Miss Simmonds, Mr. Sid Simmonds, Simpsons Ltd., Miss Janet Smith, Margery and Jenny Smith, Mr. Mortimer Smith, Miss S. Smith, W. H. Smith & Sons Ltd., Mrs. Rae Sneader, Mr. Sneader, Solus Electrical Co., Southall Bros. Ltd., Mrs. G. H. Sowden, Mr. Sparkes, Mrs. J. T. D. Spence, Stourport-on-Severn Townswomen's Guild, Miss Stretton, Mr. S. H. Stretton, Mr. J. W. Stretton, Mrs. J. W. Stretton, Mrs. N. Sturt.

Mrs. Tasker, Mrs. Taylor, Mrs. William Thomas, Mrs. Thompson, Mr. R. Tipler, Mrs. R. Tipler, Toc. H. Members, Miss Minnie Todd, Mrs. E. Tolley, Miss D. E. Tomkinson, Mrs. Herbert Tomkinson, Tomkinson Times, Mrs. Tubb, Mrs. Tuiley, D. and J. Tullis & Co., Rev. W. Tuppard, Mrs. Turner.

Mrs. Viney, Virol Ltd.

Mrs. Waldron, Miss P. Wall, Mr. Warder, Mrs. James Warrington, Mr. Billie Watkins, Watson, Laidlow & Co., Mrs. Weaver, Major and Mrs. Harcourt Webb, Mr. Webb, Mr. Welch, Mrs. H. Whatmore, Mrs. F. W. Wilding, Mrs. Wilfort, Mrs. Williams, Miss G. L. Wilson, Major A. P. Woodward, Mrs. Chad Woodward, Mrs. G. R. Woodward, Miss M. Woodward, Mr. R. Wright, Mr. Wyndham.

CHURCHES.

Abberley, Areley Kings, Astley, Baxter (Kidderminster), Bluntington Methodist Chapel, Blakedown, Churchill, Clows Top Mission, Elmley Lovett, Far Forest, Farlow, Hartlebury, High Trees Mission, Holy Innocents' (Kidderminster), Mamble, Pensax, St. Barnabas (Kidderminster), St. John's (Doddington), St. John's (Kidderminster), St. Mary's (Bishop Wood), St. Mary's (Cleeton), St. Mary's (Kidderminster), St. Peter's (Cookley), St. Peter's (Upper Arley), St. Stephen's Mission (Kidderminster), Shatterford Mission, Stockton, Stone, Trimpey, Wilden, Wolverley, Wribbenhall.

SILVER PAPER.

Anonymous, Miss Betty Astle, Miss Mary Aston.

Dorothy Backhouse, Mr. Bailey, Mr. Noel Baker, Baptist Girls' Guild, Mrs. M. Barber, Mrs. Baston, Mrs. Bateman, Miss Betty Bayes, Mrs. Bayliss, Mr. A. Bennett, Miss Pearl Bennett, Mrs. J. Bennett, Mrs. Bennett, Miss Betts, Mrs. Binnion, Mrs. Bird, Master Harry Bonell, Miss A. E. Boucher, Betty Boyer, Mr. James Branford, Miss A. Brick, Master Raymond Brighton, Master Robert Brighton, Mrs. Brookes, Mr. Brown, Mrs. Buffrey, Miss Burrow, Miss Doris Burton, Miss Betty Butler, Ivor Butler, Stanley Buttimer.

Mrs. Christian, Miss Angelia Cole, Master Michael Coles, Mr. Cooper, Mrs. S. Cope, Coventry Street School, Master Peter Curtis, Customers of the Blue Bell Inn.

Ronald Darby, Miss Doris Davis, Mr. Frank Davis, Miss O. Davis, Mr. Deakin, Mrs. Dorril, Master Larry Dredge, Master Terry Dredge.

Mrs. Edge, Mr. G. Edwards, Miss M. Edwards, Joyce and June Elcock, Master Brian Eykin.

Mr. Fenton, Mrs. Fidoe, Mrs. John Findon, Miss J. Fisher, Mr. Ford, Mrs. G. Foster, Mrs. Fox, 1st Franche Scouts and Brownies.

Miss Gale, Kenneth George, Mrs. Stewart George, Miss Gillam, 6th Company Girl Guides, Mrs. Glazzard, Miss Mary Green, Lily Griffiths, Mr. Grimsby, Cyril Guy, Miss Gwilliam.

Mr. Hardiman, Hartlebury Church of England School, J. Hemming, June and Brian Hickman, Mrs. Higginson, Mrs. Higgs, Highley Infants School, Miss Vera Hogan, Hoobrook School, Miss M. R. Hunt, Miss Hunt.

Mr. Jeavons, Mrs. Jenkins, Kathleen and Phyllis Jones, Mr. John Joules, Georgie Julies.

Miss Kiddle, Betty Knowles.

Peggy Lamsdale, Lea Street Infants School, Learder & Son Ltd., Betty Lester, Beth and Gladys Lister, Miss E. Livesey, Douglas Lloyd.

Miss Nancy Maiden, Stanley Maiden, Miss Minnie Martin, John Merrick, Miss B. Minton, Joyce Modley, Mrs. Mole, Mrs. Morgan, Mr. Morley, Miss Marcia Moule, Mr. Moule, Mrs. Moules, Mr. Mullman.

Mr. and Mrs. Neal, New Meeting School, Miss Nott.

Thelma and Henry Oakes.

Mrs. Page, Master Cyril Parker, Miss Margaret Parry, Miss Jill Parsons, Mr. C. Payne, Mrs. Payne, Mrs. M. A. Penzer, Walter Phillips, Mrs. Pinkham, Misses R. and J. Potter.

Mrs. G. T. Poutney, Mrs. Powell, Mrs. Price.

Miss Beryl Rann, Mrs. Rawlings, Mrs. Reynolds, Mr. R. F. Rimmell, Mrs. Rowley, Joyce Ryder.

St. George's Mixed Schools, St. Mary's Girl Guides, Mr. Scott, Mrs. A. G. Scott, Mrs. Shingler, Mrs. Shirgold, Gilbert Smith, Miss Janet Smith, Margery and Jenny Smith, Miss Smith, Miss Ida Squire, Rosie Stevens, Anthony Stretton, Beryl and John Stubbs, Summerfield Guides.

Mr. E. Thomas, Mr. Turley.

Miss Irene Wakefield, Mrs. Walker, Reggie Weaver, Miss Winnie Wells, Mrs. T. White, Miss Whitworth, Mr. Willanghby, Miss Betty Williams, Mr. Wilson, Mrs. R. Wise, Wolverley School, Wribbenhall Sunday School.

Mrs. Yeoman, Miss Yeomans, Mrs. Young.

CHRISTMAS GIFTS.

Mr. R. R. Adam, Col. W. Adam, Miss Adam, Mr. Aldridge, Misses Marjorie and Christine Allibone, Anonymous, Anonymous, Anonymous, Anonymous, Anonymous, H. Attwood Ltd., Mrs. Aston, Miss Aylwood.

Mr. E. Baulk, Mr. and Mrs. E. Beams, Eunice Beams, Mrs. F. Baker and Daughter, Mrs. Wyndham Baldwin, Miss F. Bateman, Mr. Blair, Blakedown School, Miss Blundell, Mr. Neville Broom, Messrs. Burgoyne, Burbridge & Co.

Christadelphian Sunday School, Mrs. Clarke, Cleobury Mortimer Women's Institute, Miss E. Cook, Cookley Women's Institute, Messrs. G. T. Cheshire & Sons Ltd.

Miss Mary Darkes, Roger Dolphin.

Mrs. E. G. Eddy, Mrs. Elcock, Master Brian and Dorothy Eykin.

Mr. W. Gardiner, Mrs. Garrett, George Street Sunday School, Mrs. H. Gethin, Mrs. R. Grove and John.

Mrs. Hamilton, Miss Harris, Messrs. P. Harris & Co., Hartlebury Women's Institute, Sister Herring, Mr. Hudson, Messrs. R. Hughes Ltd.

Miss Peggy Ibbersen.

Capt. Astley Jones.

Kidderminster High School for Girls, Mr. H. King.

Mr. Edwin Lloyd, Mr. Lloyd, Miss I. Longmore, Mrs. J. J. Lucas.

Messrs. Marsh & Baxter, Capt. and Mrs. Martin, The Mayor (Mr. J. E. Andrews), The Mayoress—Mrs. Dutfield, Mill Street Methodist Church Choir, St. Mary's Church Choir Boys.

Mrs. Neelding, Nursing Mirror, Nursing Times.

Mrs. Parry, Dr. C. P. Porter, Capt. Allan Perrins, Miss Pritchard, Mrs. Proctor.

Messrs. Radcliffe & Co., Mr. F. C. Richards, Mr. Rosser, Sister Round, Messrs. Rothband & Sons.

Simpsons Ltd., Miss Janet Smith, Solus Electrical Co., Southall Bros., Mrs. Stevens, D. Steward & Co., Stone Women's Institute, Mrs. J. L. Stretton, Mr. S. H. Stretton.

Mrs. R. Tipler, Mrs. A. Thomas, Messrs. Tomkinsons Ltd., Mrs. Trevethick.

Misses Waldron, Major Harcourt Webb, Mrs. Harcourt Webb, Messrs. Watson & Laidlaw, Mrs. Wilding, Messrs. A. D. Wimbush Ltd., Miss Doreen Wright.

GIFTS OF MONEY.

The President (Mr. W. Johnson), Chairman of the House and Finance Committee (Mr. Measham Lea), The Misses Adam, Mr. and Mrs. Astle and Betty, Messrs. Allen & Hanbury, Anonymous, Anonymous, Anonymous, Mr. R. R. Adam, Anonymous, Rev. J. Boland, Mr. T. Brighton, Mrs. Broom, Miss Brazer, Mr. J. W. Brown, Messrs. James Burrough Ltd., Messrs. Boots Ltd., Bayers Products Ltd., Miss Chellingworth, Messrs. Ciba Ltd., Mrs. Daughlish, Mrs. Dennis Fitch, Mr. Darkes, Miss A. Draper, Miss Daw, Messrs. Dunn, Bennett Ltd., Miss Elgood, Miss George, Mr. R. Grove, Mr. Leonard Griffin, Miss Griffiths,

Mr. Grimsby, Miss Holdsworth, Mr. Howard, Mrs. Hill, Mrs. Haywood, Mr. Hinton, Messrs. A. Hamilton & Co., Master Brian Hickman, Mrs. Hitchon, Mrs. Ibberson, Mrs. Arthur Jones, Mr. Jordan, Mr. T. H. Lurring, Miss E. Lea, Dr. U. W. N. Miles, Dr. H. N. Miles, Mr. Metcalfe, Dr. Mitton, Mr. W. H. Mountford, Mrs. F. Nicholls, Mr. Oliver, Mrs. Petvin Porter, Mr. Lincoln Porter, Betty and John Patrick, Mr. Probert, Mr. Parry, Miss Pool, Mrs. Pinkham, Mrs. C. Robertson, Mrs. H. Robinson, Mrs. Roberts, Miss Rowley, The Rutland Electrical Co., Mr. J. W. Stretton, Mrs. J. W. Stretton, Mr. S. H. Stretton, Miss Strother, Miss J. Smith, Mr. F. Scar, Canon Sladen, Rev. J. E. Stronge, Mr. and Mrs. S. Steward, Mr. Scott, Mr. Stephens, Spero Electrical Co., Safety Automatic Fire Extinguishers, Messrs. D. Stewart & Co., Mr. L. Tolley, Mr. A. W. Tooby, Mr. Tunnington, Mrs. R. Vale, Mrs. Harcourt Webb, Mrs. G. R. Woodward, Mr. J. Wright, Mrs. S. Wanklyn, Dr. Marjorie Willetts, Mr. Neville Weston, Mrs. Webb, Miss Woodward, Messrs. Watson & Glover.

Collections. The Late "Early Morning Adult School" *per* Mr. John Walford, Hartlebury Women's Institute, Church Street Baptist Girls' Guild, Salvation Army *per* Adjutant Baxter, George Street Sunday School, Miss Elsie Jones, Mrs. Jenkins, Mr. and Mrs. Arthur Sutton, Charles Mullard.

Gifts of Money Collected by Mrs. Arthur Jones. Mr. R. W. Butler, Mr. J. H. Butcher, Mr. A. E. Bond, Mr. E. H. Carpenter, Mr. G. Foster, Mr. E. J. Grosvenor, Mr. B. Goodwin, Mr. J. Howard, Mrs. Hamilton, Mrs. C. Harvey, Mr. R. Jelleyman, Mr. Measham Lea, Mr. H. Summern, Mr. R. Worth, Mrs. Willis, Sir Maurice Huntington Whiteley, Mr. Young.

MANAGEMENT COMMITTEE 1939.

Number of Meetings : 15.

<i>Members.</i>				<i>Possible Attendances.</i>		<i>Attendances.</i>
W. JOHNSON (President)	15	...	15
G. A. TUNNINGTON	15	...	15
E. C. PROBERT	15	...	14
MISS J. SMITH	15	...	13
T. BRIGHTON	15	...	13
E. G. EDDY	15	...	13
W. G. DARKES	15	...	13
L. TOLLEY	15	...	12
J. WRIGHT	15	...	12
C. S. YOUNG	15	...	12
N. MARTIN	15	...	11
MRS. A. F. DAUGLISH	15	...	10
MEASHAM LEA...	15	...	10
MRS. PINKHAM	15	...	10
MRS. ROBINSON	15	...	10
MRS. ARTHUR JONES	15	...	9
A. SCOTT	15	...	9
V. SMITH	15	...	9
E. STEPHENS	15	...	9
R. TIPLER	15	...	9
A. OLIVER	15	...	9
R. R. ADAM	15	...	8
R. T. MOUNTFORD	7	...	7
MISS M. WOODWARD	15	...	7
L. H. WALDRON	15	...	6
A. C. PARRY	15	...	6
MRS. HARCOURT WEBB	15	...	5
C. C. AMPHLETT MORTON	8	...	5
B. G. GOODWIN	15	...	4
C. L. PORTER	15	...	4
T. LUCAS	13	...	3
J. H. YOUNG	8	...	3
U. W. N. MILES	15	...	1
L. H. CROSSKEY	8	...	1
CANON L. B. SLADEN	15	...	1

No
Attendances { W. ADAM, J. E. GROSVENOR, SIR SYDNEY LEA,
 L. B. BAILEY, A. L. BOSTOCK, R. D. WEEDEN BUTLER,
 J. S. M. CONNELL, H. NEVILLE CROWE, J. S. INGLES,
 R. F. LURRING, R. H. METCALFE, H. N. MILES,
 E. MITTON, C. P. PORTER, J. S. PRICE, A. G. SCOTT,
 J. L. STRETTON, J. W. STRETTON, A. B. TAYLOR,
 MISS B. COOMBES, THE MAYOR, REV. J. E. STRONGE.

HOUSE AND FINANCE COMMITTEE, 1939.

NUMBER OF MEETINGS : 52.

<i>Members.</i>				<i>Possible</i>			<i>Attendances. Attendances.</i>	
W. JOHNSON (President)	52	...	52		
T. BRIGHTON	52	...	46		
J. WRIGHT (Vice-Chairman)	52	...	42		
E. G. EDDY	52	...	39		
MRS. PINKHAM	52	...	36		
MEASHAM LEA (Chairman)	52	...	35		
R. R. ADAM	52	...	31		
MRS. H. ROBINSON	52	...	30		
MRS. HARCOURT WEBB	52	...	26		
MISS M. WOODWARD	52	...	23		
A. C. PARRY	52	...	13		
B. G. GOODWIN	52	...	7		
L. B. BAILEY	52	...	0		

CONTRIBUTORY SCHEME SUB-COMMITTEE.

Number of Meetings : 7.

<i>Members.</i>				<i>Possible</i>		
				<i>Attendances.</i>		<i>Attendances.</i>
J. WRIGHT (Chairman)	7	...	6
W. JOHNSON	7	...	7
W. G. DARKES	7	...	6
G. A. TUNNINGTON	7	...	6
T. BRIGHTON	7	...	6
J. W. HAYES	7	...	5
H. KING	7	...	4
C. S. YOUNG (Vice-Chairman)	7	...	4
MISS C. GLOVER	7	...	3
R. W. STEVENS	7	...	2
L. H. WALDRON	7	...	1
MISS C. FEHRENBACH	2	...	0

ANNUAL INCOME.

	1931		1932		1933		1934		1935		1936		1937		1938.		1939	
	£	s. d.	£	s. d.	£	s. d.	£	s. d.	£	s. d.	£	s. d.	£	s. d.	£	s. d.	£	s. d.
Subscriptions ...	1522	16 0	1450	9 0	1471	16 0	1510	3 6	1513	18 0	1361	4 6	1494	9 0	1501	13 2	2151	5 7
Children's Hospital	45	13 6	44	2 0	47	5 0	44	12 6	33	1 6	32	11 0	26	5 0	33	9 9	23	2 0
Subscriptions ...			2	2 0	2	2 0	2	2 0	2	2 0	2	2 0	2	2 0	2	2 0	1	1 0
Ophthalmic Department	2717	2 5	1805	2 2	1624	16 6	900	0 9	945	1 0	929	10 4	676	0 11	1967	0 3	1349	3 5
Donations ...																		
Children's Hospital	5	5 0	3	3 0														
Donations	38	16 4	25	3 10	26	6 8	32	13 11	28	1 6	21	13 4	20	18 4	12	18 6	22	1 11
Collecting Boxes	192	12 0	165	12 6	156	13 7	174	11 2	138	0 10	134	12 5	149	16 5	150	11 7	147	3 6
Sunday Collections	5583	16 5	6683	1 1	7431	5 10	9227	17 7	9533	19 4	9991	18 8	10258	11 9	10100	16 7	10854	10 6
Saturday Fund and Con- tributory Scheme...	164	18 2	43	9 10	67	12 8	93	9 0	46	16 1	52	7 2	64	14 11	70	15 8	71	17 8
Miscellaneous ...	1248	5 3	1531	0 9	1761	17 1	1596	8 4	1756	17 10	2460	18 0	5029	5 4	4430	11 2	3727	12 0
Paying Patients	995	16 1	1093	11 5	838	10 5	902	15 2	916	14 2	938	15 8	945	3 3	956	17 10	1042	18 5
Dividends and Interest	89	14 9	81	8 5	79	5 11	103	5 4	93	15 5	93	14 2	98	4 4	101	13 8	105	3 0
Income Tax Returned			56	3 3	224	8 0	26	0 9	29	5 0	29	5 0	29	5 0	40	13 3		
Pension Fund Receipts																		
Deficit for the Year ...	12604	15 11	12984	9 3	13731	19 8	14614	0 0	15037	12 8	16048	12 3	18794	16 3	19369	3 5	19495	19 0
	983	17 8	761	12 8	1270	4 0	10	3 1	964	6 7	2307	0 4	—	—	647	6 3	1685	16 10
TOTAL DEFICIT TO DATE	4179	11 9	4941	4 5	6211	8 5	5896	14 6	6861	1 1	9168	1 5	8087	17 3	8735	3 6	10421	0 4
Number of In-Patients	1838		1805		1776		1859		1963		1905		2017		2041		1989	
Number of Out-Patients	3506		4080		4605		5319		5793		5254		5289		5521		6579	

ANNUAL EXPENDITURE.

	1931			1932			1933			1934			1935			1936			1937			1938			1939		
	£	s.	d.	£	s.	d.	£	s.	d.	£	s.	d.	£	s.	d.	£	s.	d.	£	s.	d.	£	s.	d.	£	s.	d.
Provisions ...	3213	17	1	3008	9	7	2964	18	8	3096	17	11	3254	4	2	3503	2	11	3930	16	10	4044	10	1	4021	9	11
Surgery & Dispensing ...	1341	0	7	1371	8	3	1421	16	7	1508	12	7	1834	8	10	2689	13	4	2257	3	9	2600	14	2	2903	17	1
Fuel and Lighting ...	1332	1	7	1318	10	11	1326	13	9	1443	16	8	1411	10	0	1442	10	10	1364	15	8	1483	18	8	1436	7	11
Domestic ...	1505	16	8	1454	8	6	1947	3	6	1536	11	3	1779	15	10	2025	2	10	1874	14	8	1823	15	0	1780	3	11
Salaries, Wages, etc. ...	3961	18	8	4245	15	5	4789	2	3	4880	4	3	5003	9	9	5588	2	2	6019	10	3	6799	17	2	7021	3	6
Insurance ...	62	3	5	64	16	8	63	7	8	64	8	10	68	14	0	88	19	9	94	17	9	97	7	10	100	1	2
Miscellaneous ...	331	12	11	302	7	5	336	10	9	296	9	6	290	5	3	353	5	11	347	5	7	428	19	0	558	7	5
Administration ...	490	15	0	528	8	7	541	9	9	534	10	1	530	0	9	565	2	3	534	8	9	895	8	8	981	16	5
Repairs, Painting, etc. ...	694	9	6	789	6	4	915	13	8	496	3	6	955	6	0	1097	18	7	639	0	8	628	15	0	535	19	5
Bank Interest ...	103	7	6	131	14	0	191	11	6	216	12	0	193	13	6	219	15	9	247	5	9	254	2	7	277	12	5
Collectors and Appeals ...	382	12	4	361	5	5	331	10	8	344	9	9	425	15	0	489	4	3	449	0	9	478	14	11	493	2	3
Rent, Rates, and Taxes ...	168	18	4	166	2	6	166	2	6	162	16	3	162	13	9	177	12	6	209	8	8	193	15	4	208	5	3
Contributions to other Institutions ...	—	—	—	3	8	4	6	2	5	42	10	6	92	2	5	115	1	6	346	3	0	286	11	3	640	0	2
Air Raid Precautions ...	—	—	—	—	—	—	—	—	—	—	—	—	—	—	—	—	—	—	—	—	—	—	—	—	223	9	0
Surplus for the year ...	13588	13	7	13746	1	11	15002	3	8	14624	3	1	16001	19	3	18355	12	7	18314	12	1	20016	9	8	21181	15	10
																			480	4	2						
Averaged daily number of In-Patients ...	97.27			108.76			109.59			106.33			105.36			108.51			111.54			114.57			1st January to 31st Aug. only	102.03	
Average cost per head per week Housekeeping	7/1.61			6/0.59			5/9.27			6/2.48			6/6.77			6/7.87			7/2.86			7/6.51			7/6.37		
Total Average Weekly cost per each In-Patient	£2 10 2			£2 1 9			£2 5 8			£2 5 7			£2 10 11			£2 17 5			£2 15 0			£2 19 7			£3 6 11		

NOTE.—Extra copies of this Report can be obtained from the House Governor and Secretary.

With a view to reducing the cost of printing this Report, a number of advertisements have been included. The revenue resulting therefrom is of appreciable value to the Hospital, and it is hoped that a perusal of the following pages will be the means of introducing readers to Firms who have goods or services to offer of which readers may profitably take advantage.

If such should prove to be the case, Readers are asked to be good enough to mention this Report as the medium of introduction.

INDEX TO ADVERTISERS.

ALLEN, E. F. & SONS LTD.	iii.
AUSTIN BROS. LTD.	vii.
BAULK, EDWARD & SON	vi.
CHESHIRE, G. T. & SONS LTD.	v.
DOWNTON & SONS	vi.
DUNN, BENNETT & CO. LTD.	iv.
ECONOMIC COAL, IRON & STEEL CO.	xiv.
GRIFFITHS, B. L.	xvii.
HARPER BROS.	x.
HARRIS, EDWIN & SONS	vii.
HARVEY, CHAS. & CO. LTD.	viii.
HARVEYS, THE SEEDSMEN	xxii.
HEPWORTH, B. & CO. LTD.	xvi.
HOLDERS	xv.
HOPKINS, GARLICK & CO. LTD.	ix.
HUNTER'S	xxi.
KIDDERMINSTER GAS CO.	xx.
LACY BROS. LTD.	xi.
MATTHEWS, H. J.	xix.
OAKES, JACK & SONS	i(A).
ONSLow, BERT	ii.
PRICE'S	ix.
RADCLIFFE & CO. LTD.	xxii.
SIMMONDS, SID	xii.
SIMPSONS (KIDDERMINSTER) LTD.	xviii.
SMITH, A. H.	xxi.
SMITH, E.	xix.
SMITH, F. W. C. & SON	iv.
STEPHENS, RALPH G.	xi.
SUTTON, ARTHUR	xiii.
TREVETHICK, E. G.	xv.
WARDER, W. & SON	i.
WEST END DAIRY	xiii.
WISE, RICHARD	xvii.

Telephone 2178

W. WARDER & SON

FAMILY GROCERS

Wine and Spirit Merchants

WEST END STORES

BEWDLEY ST., KIDDERMINSTER

DELIVERIES IN TOWN AND

DISTRICT DAILY

ALL GOODS OF FINEST QUALITY

AT LOWEST STORE PRICES

When you contemplate MOVING
be sure you consult—

JACK OAKES & SONS

**EXPERT PACKERS, REMOVERS
AND STORERS**

Personal Attention Always



Established 1853



Estimates free for long distances. Central heated
depositories. Quotations for any quantity of chairs,
tables, decorations, etc., for parties



DUDLEY STREET
KIDDERMINSTER

Phone 2360

**FOR
QUALITY**



AND

VALUE

ALWAYS

FIRST-CLASS FRUIT

MILL STREET. 'Phone 2367

FIRST-CLASS FISH

Trinity House, Trinity Lane,
BULL RING 'Phone 3010

**"The Quality AND Price are
always right."**



The only British Piano used by the B.B.C.

FIT TO GRACE ANY BRITISH HOME
WE ARE THE SOLE LOCAL AGENTS

Also Pianos by Allen, Chappell, Collard, Hopkinson
Monington, Rogers, Steinway

The BENTLEY and MINIPIANO are just the instruments
for the small room

CALL AND HEAR THEM!

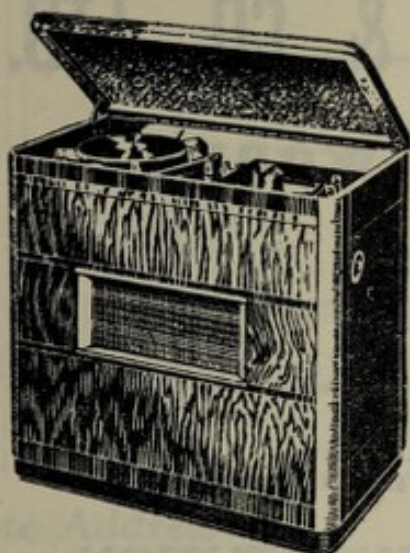

RADIO & RADIO-GRAMS

"HIS MASTER'S VOICE"

"EKCO"

"DECCA" "R.G.D." Etc.

The World's Best !

A Demonstration
gladly arranged

REPAIRS AND INSTALLATIONS

E. F. ALLEN & SONS LTD

7 TOWERS BUILDINGS, KIDDERMINSTER

Phone 2373

Established 1840

F. W. C. SMITH & SON

Bakers and Confectioners

FOLEY PARK, KIDDERMINSTER

Phone No. 287911



DAILY DELIVERIES TO ALL PARTS OF THE
TOWN AND DISTRICT



We have supplied Bread to the Hospital
for the past 11 years

DUNN, BENNETT & CO. LTD.

DALEHALL WORKS

Burslem, Staffs.



— Manufacturers of —

HOSPITAL AND INSTITUTION

VITRIFIED WARE

as used in this Hospital

G. T. CHESHIRE & SONS LTD

STATIONERS □ PRINTERS □ BOOKBINDERS

Noted for

HOUSEHOLD AND TABLE STATIONERY

TOILET ROLLS, ETC.

NOTE PAPERS A SPECIALITY

Printed or Die-stamped in any colour

WRITING PADS AND ENVELOPES

POST CARDS, GIFT STATIONERY

SERVIETTES, DOYLEYS, TABLE CLOTHS

FOUNTAIN PENS

**SPECIALISTS IN
STEEL
OFFICE FURNITURE**

Note Address:

COVENTRY STREET :: KIDDERMINSTER

TELEPHONE 2491 (2 lines) □ CLOSE 1 O'CLOCK SATURDAY

For
KIDDERMINSTER CARPETS

GOOD FURNITURE
LINOLEUMS, LOOSE COVERS
CASEMENT CURTAINS, etc.



DOWNTON & SONS

91, COVENTRY STREET
KIDDERMINSTER

Established 1819

Phone 2788



PHONE : KIDDERMINSTER 2019

NURSERYMEN & FLORISTS

Authorised Wholesale & Retail Potato Merchants

Edward Baulk & Son

Holmcroft Nurseries

CHADDESLEY ROAD · KIDDERMINSTER

Speciality: Cut Flowers & Floral Designs, Fruit & Rose Trees

Bowling Greens, Hard and Grass Tennis Courts, etc., Made and Renovated

New Gardens laid out

Large stock of Conifers and all kinds of Flowering Trees,
all grown at the Nurseries

TELEPHONE 2625

EDWIN HARRIS & SONS

UNDERTAKERS

6, CRANE STREET, KIDDERMINSTER

FUNERALS FURNISHED COMPLETE
OAK, ELM, OR METALLIC AIR-TIGHT COFFINS
Hearses, Funeral Cars and Coaches

FUNERALS CONDUCTED ANY DISTANCE

TELEPHONE 2702

Coal
delivered
by
load
and
in bags
to all
parts



STATION YARD, KIDDERMINSTER

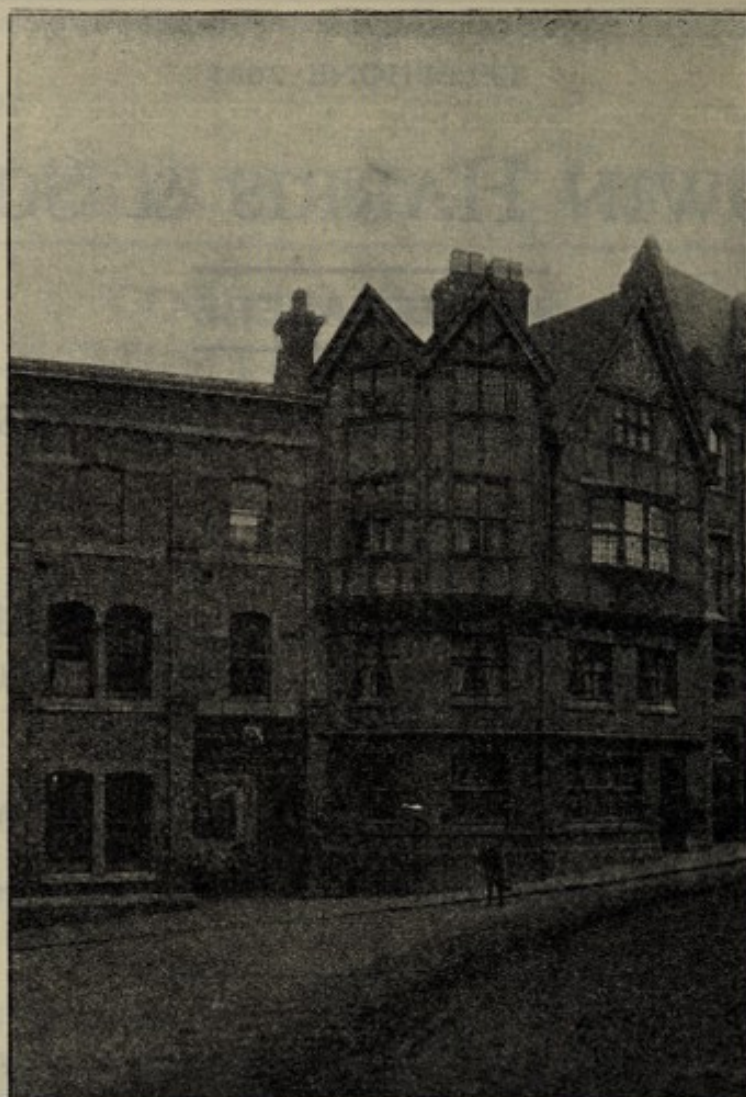

Phone
2032

Phone
2032

HARVEY'S

FOUNDED 1790

CHARLES HARVEY & Co. Ltd.

Wine Merchants

KIDDERMINSTER

COMPLETE LIST ON APPLICATION

You can't go WRONG in the

BLACK OUT

OR THE

DAYLIGHT

If you go RIGHT to—

PRICE'S

The Furnishers

113, Mill Street, KIDDERMINSTER

Phone 2476

Who Have everything in stock to make your House a Home

**Hopkins, Garlick
& Co., Ltd.**

Ale, Wine and Spirit Merchants

**MILL STREET
KIDDERMINSTER**



Bottlers of
GUINNESS, BASS, WORTHINGTON,
LAGER, CIDER

The original bottlers of Guinness in the District

ALL LEADING PROPRIETARY
WHISKIES STOCKED

Estab.
1859

Deliveries to all parts of the district daily

Telephone
2380

HARPER BROS.

FRANK HARPER

LEONARD HARPER, M.I.M.E.



MAIN AGENTS



APPOINTED
GARAGE

Garage and Service
Station

MILL STREET
KIDDERMINSTER

Phone 2600

Appointed Agents for—

MORRIS . HILLMAN . AUSTIN

. . . STANDARD . . .

Cash or Deferred Terms arranged

REPAIRS AND OVERHAULS

HIGH-CLASS CARS FOR HIRE

*Main Agents for James and Francis Barnett
Auto Cycles*

Dispensing Optician to the Hospital

RALPH G. STEPHENS

F.B.O.A., F.S.M.C.

OPHTHALMIC OPTICIAN

14, BULL RING :: KIDDERMINSTER

(Bottom of CHURCH STREET)

Telephone No. 2803

HOURS:

DAILY . . . 9-7 p.m.

WEDNESDAYS . . 9-1 p.m.

SATURDAYS . . . 9-8 p.m.

OR BY APPOINTMENT

Telephone 2328

LACY BROTHERS Ltd.

(Directors: G. E. Lacy, W. Lacy, and J. H. Lacy)

BUILDERS AND CONTRACTORS

AUTHORISED WATERWORKS PLUMBERS

Timber, Lime, Sand, Cement and

General Builders' Merchants

ADAM STREET, KIDDERMINSTER

Branch Works and Depot—

TROUSE LANE, WEDNESBURY

NEW ZEALAND PRIME MUTTON

Thanks to the British Navy we are still able to supply our usual high-grade Prime Mutton to our registered customers.

Newcomers to the Town should register with

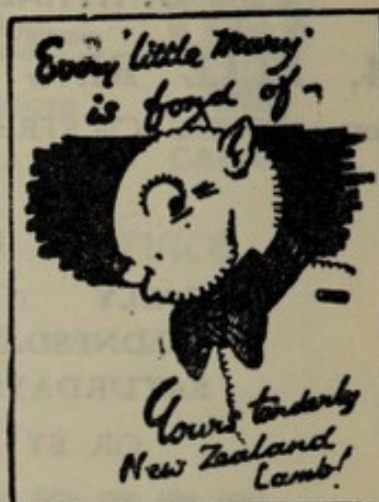

SID SIMMONDS

THE QUALITY SHOP

NOTHING BUT THE BEST ALWAYS

5, Mill Street
KIDDERMINSTER

(Tel. 2675)

ALSO AT

HORSEFAIR, and at 6, HIGH STREET,
STOURPORT

(Tel. 97)

Ices supplied for all occasions
Our Ices have been awarded the following—

AWARDS OF THE ICE
CREAM ASSOCIATIONS
OF GREAT BRITAIN &
IRELAND

DIPLOMA OLYMPIA
JAN. 1935

DIPLOMA CRYSTAL
PALACE FEB. 1936

PREMIER AWARD
FACCHINO SILVER
CHALLENGE CUP
JAN. 1937

DIPLOMA OLYMPIA
OCT. 1937

ICE CREAM
ASSOCIATIONS
- - GOLD MEDAL - -
SECOND PLACE
OCT. 1938

DIPLOMA OF MERIT
LONDON OCT. 1939

West End Dairy
H. S. BULMER

124, BEWDLEY STREET

KIDDERMINSTER

Certified Milk, Tuberculin Tested
Accredited

Cream. Eggs

PHONE 2632

ARTHUR SUTTON

High-class Grocer
and Provision Merchant

MILL STREET
KIDDERMINSTER

LARGE STOCK OF TINNED GOODS

THE ECONOMIC COAL, IRON & STEEL CO. LTD.

HORSEFAIR, KIDDERMINSTER



*The Largest Buyers
in the District
of
Steel and Non-Ferrous
Scrap*



TELEPHONE 2206 KIDDERMINSTER

WHEN YOU HAVE SCRAP FOR DISPOSAL

PHONE 2333

HOLDERS

(A. C. BLUNDELL)

BULL RING

The Noted House for all classes of
General Drapery and Latest Styles in
Fashion Goods

➡ SHOP AT HOLDERS ➡

E. G. TREVETHICK M.P.S.

Incorporating MORGAN & LAWLEY

Consulting Chemist and Pharmacist

MEDICAL HALL :: BULL RING
KIDDERMINSTER

Telephone 2165



Established over 100 years

OXYGEN

All Baby and Invalid Requirements, Surgical and
Scientific Appliances, Belts, Trusses, etc. Nurses' and
Surgical Dressing Requirements, Vaccines, Serums,
and Physicians' Prescriptions dispensed. Invalid
and Baby Foods, etc.

Sole Proprietor of all TALORA Preparations

Telegraphic Address:
"Hepworths, Chemicals"
Kidderminster

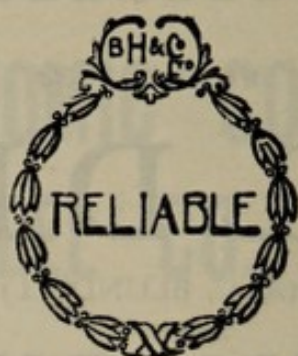

Telephone:
Kidderminster
2080

B. HEPWORTH & CO. LTD

(E. GEORGE EDDY)

Chemical Manufacturers, KIDDERMINSTER

ESTABLISHED 1868

Our Specialities are:

SULPHATE OF SODA (Glauber Salts). We are the largest producers in the country, and the quality is the finest obtainable.

SODA CRYSTALS (Guaranteed Pure). For boilers. Packed in 2 cwt. and 1 cwt. bags. For domestic use in 2 lb. cartons (cartons specially packed for grocers)

LIQUID AMMONIA

We are also makers and suppliers of:

ACETIC ACID (all strengths).	LIME (hydrated).
AMMONIA (for chemists, packed in Winchester).	NITRATE OF IRON.
AMMONIA (for manufacturers, packed in carboys).	SALT (Commercial).
BATH SALTS.	SALT (for Water Softening Plants).
BATTERY ACID (all strengths).	SILICATE OF SODA.
BICHROMATE OF POTASH AND SODA.	SOAPS (Finest Curd and Milling)
BRIMSTONE (Rolled).	SOFT SOAP (packed in tins and buckets).
CAUSTIC SODA.	SOAP (Toilet), packed in 1 doz. boxes.
CHLORIDE OF LIME.	SPIRITS OF SALTS
COPPERAS.	SULPHATE OF AMMONIA.
DISTILLED WATER.	SULPHURIC ACID.
DISINFECTANTS.	WHITING (ball).
LIME (finest Buxton), large stocks kept.	

Registered Offices and Works: CHEMICAL WORKS, KIDDERMINSTER

AGENTS IN ALL PARTS

RICHARD WISE

Builders' and Furnishing Ironmonger

MILL FURNISHER, ETC.

BULL RING, KIDDERMINSTER

Phone 2047



Garden Tools and Sundries

LARGE STOCKS

Phone: Kidder. 2100

B. L. GRIFFITHS

(Proprietor: B. Bromwich)

FAMILY GROCER & WINE MERCHANT

Church Street
KIDDERMINSTER

Have you tried our Coffee ?

IT IS DELICIOUS



WE DEAL IN THE VERY HIGHEST QUALITY
OF
**FISH, POULTRY and
GAME only!**

FISH DIRECT FROM THE COAST

Though quality is our first consideration
our Prices are Always Moderate

SIMPSONS (Kidderminster) LTD.

Tel. No. 2442 (3 lines)

Established 1860

H. J. MATTHEWS

(Late LUCAS)

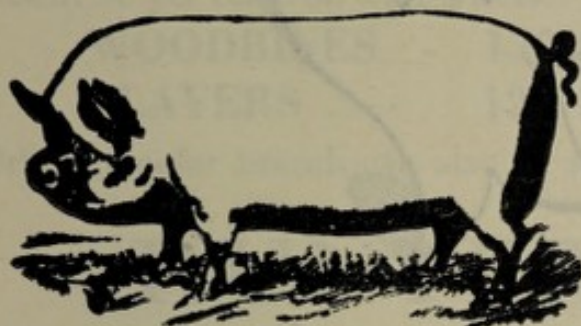

Pork Butcher
& Bacon Curer

MATTHEWS' FAMOUS SAUSAGES FRESH DAILY

Hotels and Shops supplied

74, Worcester St., Kidderminster

Phone 2574

COMFORTS FOR THE TROOPS

Get your WOOL and KNITTING NEEDLES
from

E. SMITH

Wool Specialist

Needlework, Hosiery, Haberdashery

**"OXFORD HOUSE," OXFORD STREET
KIDDERMINSTER**

Telephone 2720

WE HAVE ALL THE PATTERNS



ON NATIONAL SERVICE

Fuel economy is essential, but see that it is **wise** economy. Mr. Therm's labour-saving appliances for cooking, water heating, room warming and lighting, with their "finger tip" control, will make it easy for you to avoid fuel waste; what's more they will give you modern comfort.

GAS IS AT YOUR SERVICE

Visit your Local Showrooms:

LOAD STREET, BEWDLEY

Tel. 27

BULL RING, KIDDERMINSTER

Tel. 2275-6

HIGH STREET, STOURPORT-on-SEVERN

Tel. 42

DUTY FREE CIGARETTES

We can now accept orders for Cigarettes or Tobacco for the B.E.F. in France or Sailors serving on a ship in Commission. The prices given below show a saving of about 50 per cent. on shop prices.

WOODBINES - 150 for 3/4

PLAYERS - 120 for 3/9

Other popular brands can also be supplied.

HUNTER'S

Tobacconist

10 OXFORD STREET & 29 MILL STREET
KIDDERMINSTER

Phone 2571

Specialist

in

THE FITTING OF
ELASTIC HOSIERY
SURGICAL BELTS
AND TRUSSES . .

A. H. Smith

M.P.S.

TEL.

2379

Dispensing and Photographic Chemist
55, OXFORD ST., KIDDERMINSTER



PLAN NOW FOR A 'VICTORY' CROP

"My Garden" is packed with hints which will help you to obtain the best from your garden. It fully lists everything needed by the gardener and will effectively assist you in planning NOW for bumper crops.

The distribution of "My Garden" is to all who are interested in the best quality seeds only. On receipt of your request a copy will be sent by return post.

**DIG FOR
VICTORY**

HARVEYS

THE SEEDSMEN
OF KIDDERMINSTER
(OXFORD ST. & MILL ST.)

RADCLIFFE & Co. LTD

CROSS BREWERY
KIDDERMINSTER

*Brewers, Maltsters, Bottlers
Cider Merchants*

WINE AND SPIRIT MERCHANTS

TEL. KIDDER. 2133



