

Annual report : 1928 / Kettering and District General Hospital.

Contributors

Kettering and District General Hospital (Kettering, England)

Publication/Creation

Kettering : [publisher not identified], 1928

Persistent URL

<https://wellcomecollection.org/works/w8de97bm>

License and attribution

This work has been identified as being free of known restrictions under copyright law, including all related and neighbouring rights and is being made available under the Creative Commons, Public Domain Mark.

You can copy, modify, distribute and perform the work, even for commercial purposes, without asking permission.



Wellcome Collection
183 Euston Road
London NW1 2BE UK
T +44 (0)20 7611 8722
E library@wellcomecollection.org
<https://wellcomecollection.org>

Northants

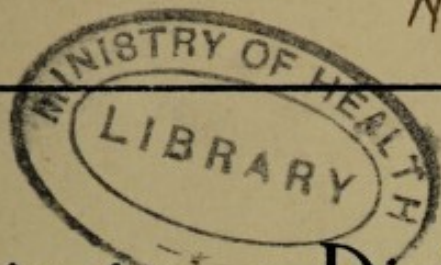

Kettering and District General Hospital



Thirty-first
ANNUAL
REPORT
1928

WELLCOME
LIBRARY

Ann Rep

WX28

.B65

K431K43

1928

THE Kettering and District
General Hospital is doing a
many sided and very important work.
It merits your support. It needs
it imperatively in much greater
volume. Its Board of Management
appeals to all friends of Hospital
work for Donations, Subscriptions
and Bequests, for Current Expenses,
Wiping out of Debt, and Endow-
ment. ❧ ❧ ❧ ❧ ❧

£11,500 Annual Income **REQUIRED**

To keep the Hospital
Free from Debt.

Special Appeal for New Annual Subscriptions and Donations.

The Board of Management urgently appeal for additional help to enable them to continue the beneficial work of the Institution.

Subscribers are earnestly solicited to induce those of their friends who do not contribute to the Funds of the Hospital to become subscribers.

NEW SUBSCRIPTION—

Please enter my name as an Annual Subscriber of

£ : :

INCREASED SUBSCRIPTION—

I shall be pleased to increase my Annual Subscription to

£ : :

DONATION—

Please enter my name for a Donation of

£ : : to the **Extension Fund.**

£ : : to the **Endowment Fund.**

Name

Address

.....

Date.....192...

The Secretary,
District Hospital,
Kettering,

Dear Sir,

I beg to enclose.....value
£.....as a Subscription to the
Kettering and District General Hospital for the current year.

Please send receipt to :

Name and
full Postal
Address.

.....
.....
.....

.....1929.

Div. VA

Annual Reports of Voluntary Hospitals.

Recd 7/9
1. Name of Hospital Kettering District General Hosp

Kettering

2. A copy of the Annual Report(s) for 1927 & 1928
Northants

~~is~~

enclosed herewith.

are

3. A copy of the Annual Report for each

future year will be forwarded on publication.

Signed *H. Lancaster*

(Secretary ~~or other~~

responsible officer

of the Hospital).

Annual Reports of Voluntary Hospitals.

1. Name of Hospital St. Vincent's Hospital

2. A copy of the Annual Report(s) for 192

is
enclosed herewith.
sic

3. A copy of the Annual Report for each

future year will be forwarded on publication

Signed W. J. [Signature]

(Secretary or other

responsible officer

of the Hospital.)

Subscribers will greatly facilitate the Collection of their Subscriptions and avoid expense to the Hospital, by kindly filling up this Authority and sending it to the Secretary-Superintendent at the Hospital.

Order on Bankers for Payment of Subscription.

.....1929

To Messrs.....
(Insert here name of your Bankers)

Please pay now and annually until further notice on the
first day of.....the sum of
.....to

*THE MIDLAND BANK, LIMITED, KETTERING,
for the credit of the KETTERING and DISTRICT
GENERAL HOSPITAL, and charge same to my
account.*

(Signature).....



(Postal Address).....

£ : : ANNUALLY

This form, when completed, should be sent to the Secretary' District Hospital, Kettering, or The Hon. Treasurer, Midland Bank, Kettering.

Contents.

	<i>Page.</i>
Attendances of Members of Board	5
Abstract of Accounts	18—23
Annual Subscriptions	34—41
Approved Societies, Receipts from	46
Appreciation, Letters of	70
Balances, Summary of	23
Boxes, Receipts from	47
Cost of Patients	14
Congregational Collections	33—34
Cot Fund, Kettering Day Scholars	48
Christmas Fund Receipts	65—66
Donations, List of	42—44
Entertainments, List of	44
Factories and Workshops' Committee Balance Sheet, etc.	24—26
Gifts Received, List of	66—68
Hospital Week Collections and Balance Sheet	28—31
Hospital Guild	44—46
Hospital Garden Fete Balance Sheet	33
Investments, Receipts from	47
Linen League Balance Sheet	49—55
Legacies and Donations to Endowment Fund, 1897—1928	63
Life Governors, List of	64
Officers and Committees	3—4
Other Receipts	47—48
Patients Treated, Numbers of	14
Patients Admitted from	16—17
Patients' Receipts, List of	46
Rota of Medical Officers, etc.	69
Regulations for Attendance of Patients	2
Report of Board	6—13
Summary of 30 Years' Work	15
Summary of Total Receipts from Towns and Villages	58—62
Workpeople's Contributions, List of	46

OFFICERS.

Hon. President :

HIS GRACE THE DUKE OF BUCCLEUCH AND QUEENSBERRY, K.T.

President :

FRANK BERRILL, Esq.

Trustees :

Dr. J. ALLISON, Junior.	D. F. GOTCH, Esq.
T. N. BIRD, Esq.	C. E. LAMB, Esq.

Board of Management :

Chairman : F. J. TEBBUTT, Esq., J.P.
Vice-Chairman : THE REV. C. DEEBLE.

Town Members :

H. T. Berry, Esq.	A. Layton, Esq.
T. N. Bird, Esq.	Dr. J. P. Roughton.
Mrs. C. W. Clarke.	F. Robinson, Esq.
Dr. L. W. Dryland.	T. Seddon, Esq., J.P., M.B.E.
Dr. W. Henderson.	J. W. Smith, Esq.
A. Joyce, Esq.	R. D. Silver, Esq.
W. Garfield, Esq.	F. Summerley, Esq.
E. W. Loake, Esq.	Mrs. A. G. Timpson.
H. H. Luckman, Esq.	Miss E. Wilmot.
S. York, Esq., C.C.	

Country Members :

The Rev. E. J. Atkins, R.D.	Miss C. Steele.
The Rev. H. A. Curtis.	G. Luck, Esq.
The Rev. L. H. Lethbridge.	W. Sculthorpe, Esq.
S. P. Webb, Esq.	

Finance and General Purposes Committee :

Chairman : J. W. Smith, Esq.	
Rev. E. J. Atkins, R.D.	Dr. J. P. Roughton.
H. T. Berry, Esq.	F. Robinson, Esq.
T. N. Bird, Esq.	T. Seddon, Esq., J.P., M.B.E.
Mrs. C. W. Clarke.	R. D. Silver, Esq.
The Rev. C. Deeble.	F. J. Tebbutt, Esq., J.P.
Dr. L. W. Dryland.	Mrs. A. G. Timpson.
H. H. Luckman, Esq.	S. P. Webb, Esq.
The Rev. L. H. Lethbridge.	

Buildings Committee :

Chairman : T. Seddon, Esq., J.P., M.B.E.	
H. T. Berry, Esq.	E. W. Loake, Esq.
T. N. Bird, Esq.	Dr. J. P. Roughton.
The Rev. H. A. Curtis.	Miss C. Steele.
The Rev. C. Deeble.	J. W. Smith, Esq.
W. Garfield, Esq.	F. Summerly, Esq.
Dr. W. Henderson.	F. J. Tebbutt, Esq., J.P.
A. Joyce, Esq.	Miss E. Wilmot.
S. York, Esq.	

OFFICERS (*continued*).**Tenders Committee :**

Chairman: F. J. Tebbutt, Esq., J.P.
 The Rev. C. Deeble. J. W. Smith, Esq.
 T. Seddon, Esq., J.P., M.B.E. Miss E. Wilmot.

Publicity Committee :

H. T. Berry, Esq. H. H. Luckman, Esq.
 T. N. Bird, Esq. Miss E. Wilmot.
 A. Joyce, Esq. S. P. Webb, Esq.

Nursing Committee :

Miss Wilmot. The Rev. C. Deeble.
 Mrs. Clarke. Dr. J. Allison, Junr.
 The Matron.

NOTE.—The Chairman and Vice-Chairman of the Board of Management are with the Hon. Treasurer, ex-officio members of all Committees of the Board.

Hon. Consultant Staff :

J. Allison, Esq., M.D., C.M., F.R.C.S., Edin., D.P.H., Lond.
 D. D. Lee, Esq., M.D., M.Ch., M.A.O.
 J. P. Roughton, Esq., M.R.C.S., L.R.C.P., Lond., D.P.H., Lond.
 E. Harries Jones, Esq., M.D., C.M., M.R.C.S., L.R.C.P., Lond.

Hon. Medical Staff :

L. W. Dryland, Esq., M.R.C.S., L.R.C.P., Lond., D.P.H., Lond.
 H. C. Pretty, Esq., M.R.C.S., L.R.C.P., Lond.
 W. Henderson, Esq., M.B., Ch.B., Aberdeen.
 J. Allison, Esq., M.B., Ch.B., F.R.C.S., Edin.
 A. G. Tolputt, Esq., M.R.C.S., L.R.C.P., Lond.
 G. F. B. Gibbons, Esq., O.B.E., M.B., B.S., Lond., M.R.C.S., Eng., L.R.C.P., Lond.

Honorary Ophthalmic Surgeon : S. H. G. Humfrey, Esq., B.A., Cantab., D.O.M.S., M.R.C.S., L.R.C.P.

Honorary Orthopaedic Surgeon : R. S. Lawson, Esq., M.A., Edin., M.B., Ch.B., F.R.C.S., Eng.

Honorary Radiologist : W. K. Parbury, Esq., M.R.C.S., L.R.C.P., Lond., D.P.H., Camb., D.M.R.E.

Honorary Ear, Throat and Nose Surgeon : N. E. Kendall, Esq., F.R.C.S., Edin., M.R.C.S., Eng., L.R.C.P., Lond.

Honorary Dental Surgeon : A. Layton, Esq., L.D.S.

Resident Medical Officer : G. N. Fox.

Hon. Dispenser : W. Hitchman, Esq.

Matron : Miss L. A. Waterer.

Assistant Matron : Miss M. E. Coward.

Honorary Treasurer : H. T. Berry, Esq.

Secretary-Superintendent : H. J. Lancaster, M.C.

Hon. Auditors :

W. Chas. Cattell, Esq., F.S.A.A. Harry Hodge, Esq., F.S.A.A.

Bankers :

The Midland Bank Ltd. (by whom subscriptions will be received).

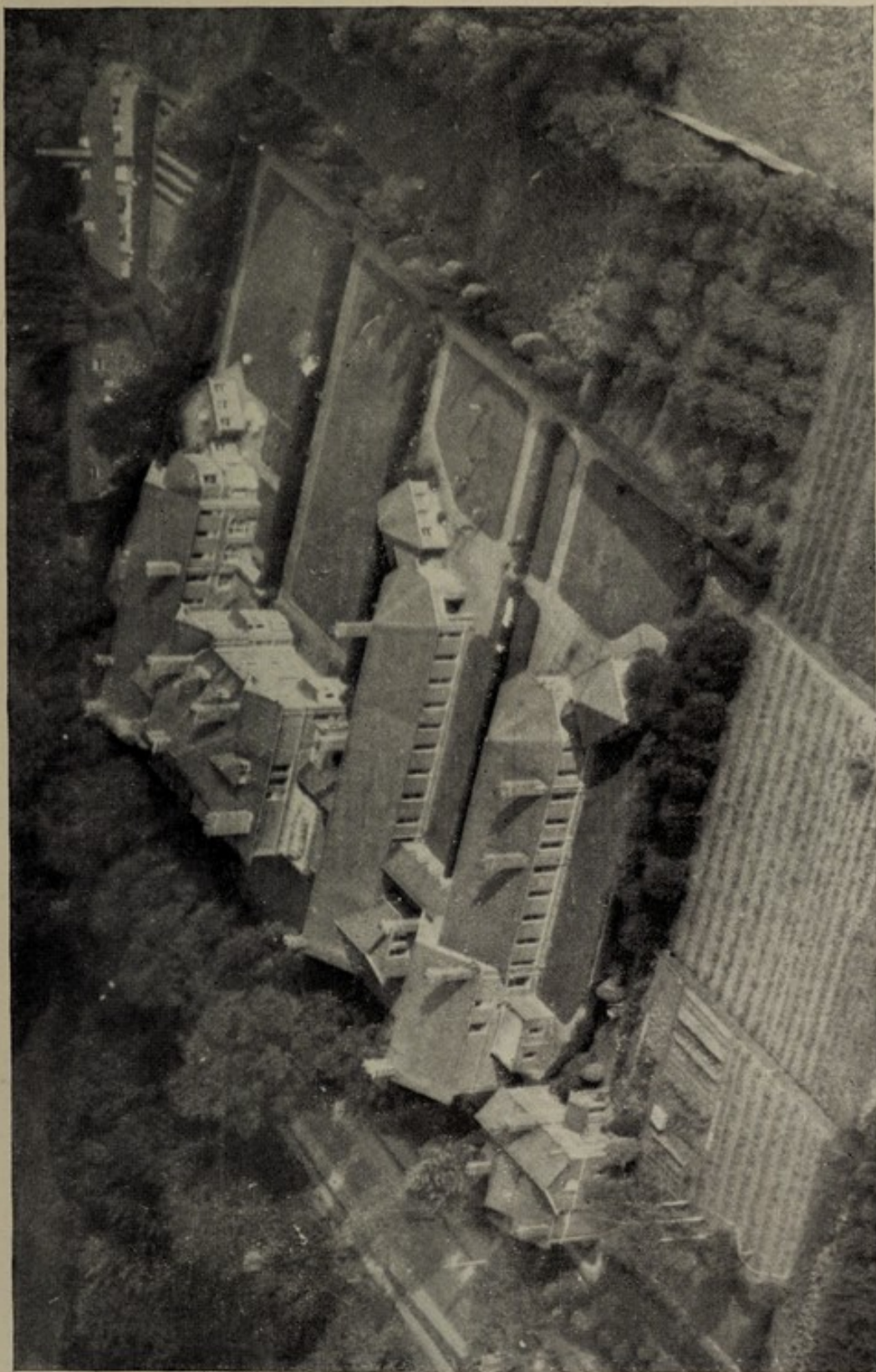

VIEW OF HOSPITAL FROM THE AIR.

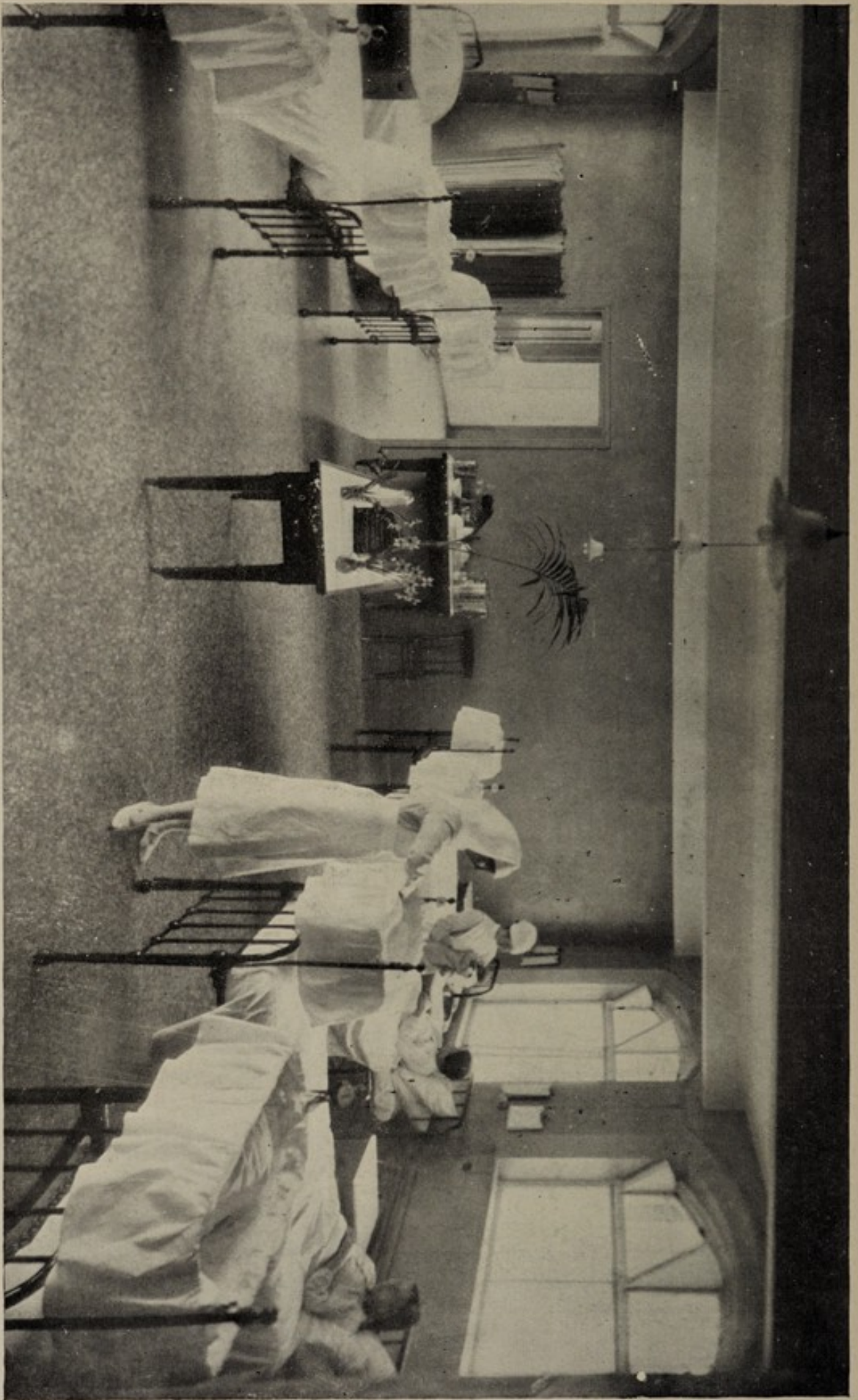

MATERNITY WARD.

The Board of Management

FOR THE YEAR 1928.

President : FRANK BERRILL, Esq.

Record of Attendances :

	<i>No. of</i>	<i>No. of Possible</i>
	<i>Attendances.</i>	<i>Attendances</i>
	<i>(including Sub-Committees)</i>	
THE REV. E. J. ATKINS, R.D.	21	32
H. T. BERRY, Esq. (Hon. Treasurer)	29	36
T. N. BIRD, Esq.	16	36
THE REV. H. A. CURTIS	5	23
Mrs. C. W. CLARKE	13	33
THE REV. C. DEEBLE (Vice-Chairman)	33	36
DR. L. W. DRYLAND	13	32
W. GARFIELD, Esq.	12	23
DR. W. HENDERSON	12	25
A. JOYCE, Esq.	18	25
E. W. LOAKE, Esq.	15	26
THE REV. L. H. LETHBRIDGE	12	32
H. H. LUCKMAN, Esq.	18	32
G. LUCK, Esq.	5	21
A. LAYTON, Esq.	4	21
Dr. J. P. ROUGHTON	18	34
F. ROBINSON, Esq.	18	32
T. SEDDON, Esq., M.B.E.	19	23
F. SUMMERLY, Esq.	18	23
W. SCULTHORPE, Esq.	12	22
J. W. SMITH, Esq.	30	36
R. D. SILVER, Esq.	18	32
Miss C. STEELE	1	23
MRS. A. G. TIMPSON	24	34
F. J. TEBBUTT, Esq., J.P. (Chairman)	21	36
MISS E. WILMOT	25	25
S. P. WEBB, Esq.	12	33
S. YORK, Esq., C.C.	20	24

The **THIRTY-FIRST ANNUAL REPORT**
OF THE
BOARD OF MANAGEMENT
OF THE
KETTERING AND DISTRICT GENERAL HOSPITAL.

The Board of Management have pleasure in submitting to the Governors the 31st Annual Report and Abstract of Accounts for the year ended the 31st December, 1928.

In presenting this Report, it is the Board's desire to bring before the general public a record of the work of the Hospital in the hope that the interest in the many branches of curative and remedial work done in the Institution may be further extended. One cannot appreciate fully the character of the services rendered without seeing personally the many departments in which the various treatments are carried out, and the Board cordially invite any person or persons interested to pay a visit of inspection. This may be arranged by communicating with the Secretary-Superintendent.

THE YEAR'S WORK. During the past year, numerous letters from patients show that the work of the Hospital has met with the utmost appreciation. The Beds in the General and Private Wards have been regularly occupied, and at times the accommodation available has been taxed to its utmost capacity, showing in a remarkable degree the growing popularity of Hospital treatment generally. The number of patients admitted was 1,155, making with those remaining in the Institution on the 31st December, 1928, a total of 1,218.

The number of cases receiving assistance in the Surgical Aid Department was 12, whilst 842 Eye Cases were treated. In the X-Ray Department 714 patients were attended to, and in all 2,397 Radiographs were taken and 109 treatments given. The number of Artificial Sunlight Exposures was 1,144 and in the Massage Department 181 patients attended for 4,391 treatments. Under the new arrangements for Ear, Nose and Throat Cases, 50 cases were examined and received treatment.

It will be seen, therefore, from the above figures and the following table, that the volume of work has again exceeded that of any previous year, which continues to prove that the Hospital still gains the confidence of the public which it endeavours to serve so well.

Year	1922	1923	1924	1925	1926	1927	1928
In-Patients	955	1228	1233	1142	1323	1218	1218
Surgical Aid Cases	238	226	273	247	225	192	12
Operations	519	750	801	812	945	927	919
Accidents	129	147	202	286	304	297	245
Dental Cases	110	102	137	125	139	127	57
Eye Cases	632	544	606	606	420	510	842
X-Ray Cases		210	198	614	559	619	714
Massage Cases		108	130	153	172	194	181
Radiographs and X-Ray Treatments.....		340	463	1828	1923	2410	2506
Massage Treatments ..		3763	4019	4491	4680	4722	4391
Sunlight Cases				18	26	39	43
Sunlight Treatments....				526	625	840	1144
Births in Maternity Ward							89
Special Ear, Throat and Nose Cases.....							50
Totals	2583	7310	8062	10848	11341	12086	12411

**GRAPH SHOWING THE RISE IN THE VOLUME OF WORK
DONE OVER A PERIOD OF 6 YEARS.**

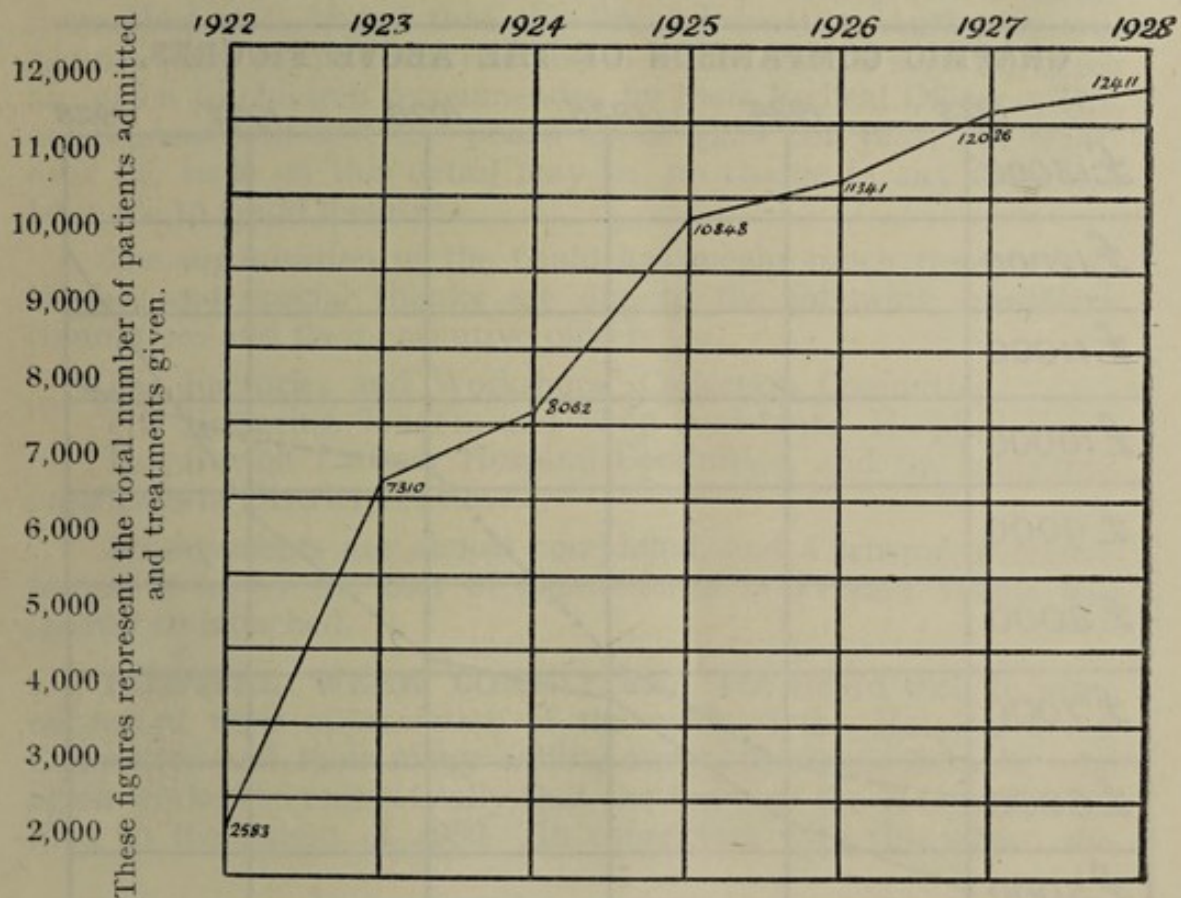

INCOME & EXPENDITURE. The Board are pleased to record an increase over last year in Ordinary Income, the total income now reaching £12,586 11s. 0d.—easily the highest on record. On the other side a slight increase in total Expenditure will be noticed, this being almost entirely due to the running of the Maternity Ward.

On reference to page 14 it will be seen that the average cost per bed occupied works out at £3 0s. 4½d., per week, and the average cost per In-patient at £7 17s. 7½d. These figures compare favourably with those of other Hospitals, and prove that every care is exercised in spending the funds of the Institution.

It is most pleasing to report an excess of ordinary Income over Expenditure of £1,434 0s. 10d. This balance has been transferred to the Repairs' Fund and reduces the total deficit on all accounts to £3,123 7s. 6d.

The following figures show the Income and Expenditure on the Maintenance Account for the past six years:—

	1923	1924	1925	1926	1927	1928
Income	£5681	£6441	£7933	£8191	£9696	£12586
Expenditure	£6506	£6928	£8048	£10468	£10497	£11152

GRAPHIC COMPARISON OF THE ABOVE FIGURES.

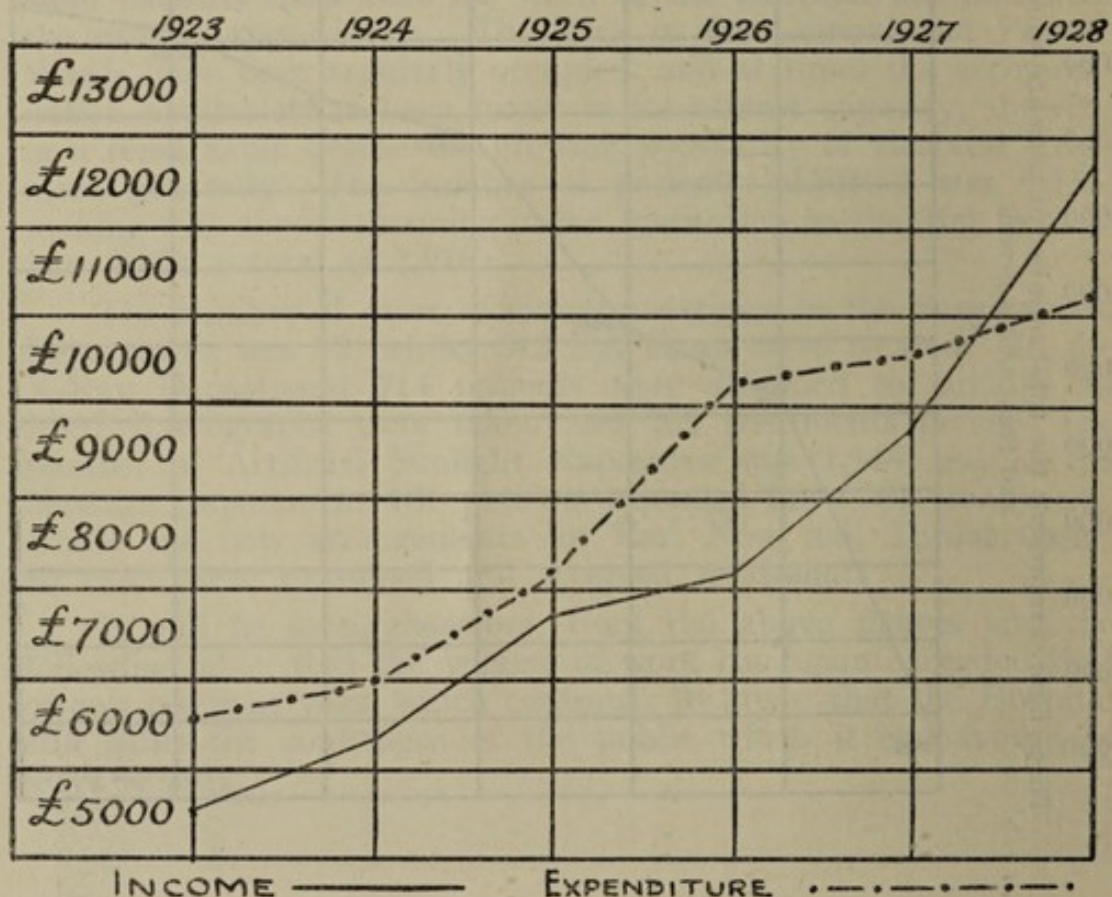

HOSPITAL GUILD. The "Hospital Guild" as foreshadowed in last year's Report is now an integral part of the Financial Scheme.

Its formation a year ago was most enthusiastically received and it has grown beyond the most sanguine hopes of its promoters. Not only has it flourished in Kettering, but in the surrounding towns and villages many members have been enrolled. It now includes practically every worker in the town, and many in the area; and the enrolment of the few remaining is only a matter of time and organisation.

Its membership stands approximately at 20,000 and its income reached the magnificent total of £5,057. This represents a much bigger thing than a cash value—although this is important—it represents a wealth of goodwill and loyalty and gives every member a real interest in the Institution. The Board greatly appreciate the inspiration of such practical help and go forward confidently in their endeavour to make the services of the Hospital worthy of the trust imposed.

It is a pleasure also to record that the exception made in the case of the treatment of school children is now removed. In March, 1929, it was unanimously resolved to amend the scheme, and the arrangement is now that every treatment for Guild members, their dependants and children, is now entirely free. At the same time it is hoped that the Local Education Authority will arrange some form of contribution in return for the services which are given to children recommended by their Medical Officer. This amendment will cost the Board about £250 per year, but whatever the issue on this detail may be, no charge in any form will be made to Guild members.

The organisation of the Guild has meant much thought and labour, and special thanks are due to the following subsidiary committees and their executive officers:—

The Factories and Workshops' Collection Committee.

The Kettering Traders and Shop Assistants' Hospital Fund.

The Burton Latimer Hospital Committee, and the numerous organisers of District Centres.

Arrangements are almost completed, and a scheme of contribution to cover the cost of maintenance in Private Wards will shortly be launched.

HOSPITAL WEEK COMMITTEE. The Board wish to place on record their appreciation of the work of the Hospital Week Committee and their many willing and enthusiastic helpers, who again worked so energetically that the funds of the Hospital benefited to the extent of £950. In connection with this effort, the

"Gag-pie," a burlesque newspaper, was published by the kind permission of the Directors of the "Kettering Evening Telegraph" and produced entirely free from cost by the staffs of the editorial and printing departments of that newspaper. In connection with this special thanks are due to the Honorary Editor (Mr. S. Redwood), whose untiring efforts ensured the success of this venture, and also to Mr. H. T. Guest, who very kindly collected all the matter for advertisements which proved so profitable.

The "Flower Day" organised by Miss N. Timpson was also a great success and we are very grateful to Miss Timpson and her band of workers for this help.

HOSPITAL GARDEN FETE COMMITTEE. The Board are again indebted to the Hospital Garden Fete Committee and stall organisers, who were able as a result of their annual effort to hand over the sum of £280, and especially to the members of the Kettering Board of Guardians and Rural District Council for their help in connection with this Fete. The Balance Sheet and details of the amounts raised by the various stalls appears on page 48.

SMALL HOUSEHOLD BOXES. Great credit is due to Mrs. H. T. Guest and Miss Joyce Everard, the Joint Secretaries of the Small Household Box Committee, and it is chiefly due to their efforts and the loyal support of their committee members and numerous collectors, that the splendid sum of £331 17s. 9d. was realised. This is an increase of £12 9s. 2d. over the amount collected during 1927 and is most satisfactory and encouraging.

ANNUAL SUBSCRIPTIONS. The increased income from Subscribers this year, whilst very gratifying, is not yet up to our expectation, and it is confidently hoped that a still further improvement will be shown next year.

The Board appeal for further support in this direction, and they intend to follow up their appeal by a personal canvas during the next three months.

KETTERING & DISTRICT LINEN LEAGUE. A copy of the accounts will be found in this Report. The members of the League, and the Honorary Officers are to be heartily congratulated upon the splendid results achieved.

MISCELLANEOUS EFFORTS. To the following committees, who by their efforts were able to hand over substantial amounts to the Hospital, thanks are also due :—

The Monster Whist Drive Committee, coupled with the names of Mr. J. Wardiell (Chairman), Mr. R. L. Osborn (Hon. Treasurer), and Mr. F. Underwood (Hon. Secretary).

Kettering Alexandra Rose Day Committee.

Kettering Amateur Operatic Society.

Kettering Amateur Billiards Championship Committee.

Desborough Nursing Association and Hospital Fund Committee.

Thrapston Hospital Week Committee.

Rothwell Hospital Fete Committee.

Northants County Police Sports Committee.

Little Harrowden Hospital Fund Committee.

Dot's Selections Syndicate (per Mr. Jack Cross).

BOARD OF MANAGEMENT. The Board desire to place on record their appreciation of the services of the Honorary Treasurer, Mr. H. T. Berry. His efforts on behalf of the Hospital are untiring, and no task is too great for him to undertake to further the work of the Institution.

The members of the Board have been keenly interested in the work of the Hospital throughout the year, as shown by their attendances at the fortnightly meetings.

FINANCE COMMITTEE. The Finance Committee are pleased to report that the Hospital has been able to finish the year with a substantial surplus of £1,434 0s. 10d. on the Maintenance Account, which they have used to reduce the deficit of £4,557 8s. 4d. from previous years. This has been made possible, partly by the practising of economy in every detail of expenditure, where possible, and also by the splendid result of the efforts of the members of the Guild.

The Committee desire to place on record the valuable service which Mr. John W. Smith, their Chairman, has rendered to the Hospital in launching and developing the Guild Scheme in his usual enthusiastic and energetic manner. They feel most grateful to him for all he has done. It is mainly through his efforts that the Hospital finances, as regards income and expenditure, are now on a sound basis, which enables them to face the future with confidence. The meetings have been well attended, and the members of this Committee have shown great interest and zeal in their work for the Hospital during the past year.

BUILDINGS' COMMITTEE. The Buildings' Committee are pleased to report that in April last the New Private Block of four single wards was completed and opened for the admission of patients, since when all the beds have been regularly occupied. Further repairs and minor alterations have been carried out, and the whole of the buildings are now in a most excellent state of repair.

NURSING COMMITTEE. The Nursing Committee desire to congratulate the Nurses on the splendid results obtained by them in the Preliminary and Final Examinations for State Registration, conducted by the General Nursing Council for England and Wales. The results are as follows:— Seven entered for Preliminary Examination—4 passed, 2 failed (one in two points only).

Four entered for Final Examination—all passed.

Since July, 1925, when the Institution was recognised by the General Nursing Council as an Associated Training School for Nurses, the following results have been obtained:—

17 entered for Preliminary Examination—14 passed, 3 failed.

10 entered for Final Examination—all passed.

Great credit is due to the Matron, Assistant Matron (who is also the Tutor Sister), and Honorary Medical Officers responsible for the training of the Nurses, for these the high percentages of passes (100 per cent. in the Final Examinations and 82.35 per cent. in the Preliminary Examinations) in these important examinations. The results obtained prove conclusively that the standard of efficiency of the Institution is most satisfactory.

The training of the Nurses, however, is carried out under difficult conditions, as the Assistant Matron has no lecture-demonstration room where the Nurses may practice, and there is a very pressing need for a class-room furnished with suitable models, etc., to provide the necessary means of practical demonstration and practice by the individual Nurse.

The provision of means of recreation for the Nursing Staff is a matter of concern. Wireless and music are provided, but the question of physical exercise and games is still in abeyance. A hard tennis court is sorely needed. The ground is available but funds are lacking, and it is hoped that the year 1929 will see the promotion of a scheme by which this already overdue project is completed. The Board appeal for help for this particular purpose.

HONORARY MEDICAL, RESIDENT MEDICAL & NURSING STAFFS. During the early part of the year the Institution suffered a very great loss through the retirement of Dr. Harries-Jones, who for over 20 years held the appointment of Honorary Ophthalmic Surgeon. As a mark of appreciation for his services during this period, the Governors, at the last Annual Meeting, unanimously appointed him Honorary Consultant Ophthalmic Surgeon, and appointed in his stead Dr. S. H. G. Humfrey.

The activities of the Hospital have been further extended by the appointment to the Honorary Staff of Dr. N. E. Kendall, who was elected Honorary Ear, Nose and Throat Surgeon.

The work of the Honorary Staff becomes more onerous every year, and the thanks, not only of the Board, but of the public of Kettering and district, are due to them for the valuable services they render to the Hospital.

The Resident Medical Officer, Matron and Nursing Staff are to be congratulated upon the painstaking manner in which they have carried out their duties, and which has brought forth much praise from many patients.

GENERAL THANKS. Thanks are accorded to the many Clubs and Committees in the town and district who join in supplying a number of daily papers and periodicals for use in the Wards ; to Messrs. Palmer & Sons for keeping the Hospital pianos in repair ; to Mr. Paul Taylor for free service in connection with the wireless installation ; to the Ministers of Religion ; the Honorary Auditors ; the Local Press for publicity ; and to those who have so kindly given presents, provided entertainments for the patients, or who in any other way have supported the Hospital during the year.

On behalf of the Board of Management,

FREDK. J. TEBBUTT, *Chairman.*

H. J. LANCASTER, *Secretary-Superintendent.*

March 15th, 1929.

Patients Admitted.

FROM 1st JANUARY, 1928, TO 31st DECEMBER, 1928.

Patients remaining in on 1st January, 1928		63
Patients admitted between January 1st, 1928, and December 31st, 1928—		
Men's Ward	333	
Women's Ward	328	
Children's Ward	314	
Maternity Ward	94	
Private Wards	86	
	1155	
Total		1218
Of these there were—		
Discharged Cured	785	
Discharged Relieved	262	
Discharged Otherwise	57	
Died in Hospital	53	
	1157	
Patients remaining in on Jan. 1st, 1929 ..		61
Total		1218
Out-Patients—		
Ear, Throat and Nose Cases	50	
Dental Cases	57	
Surgical Aid Cases	12	
Eye Cases	842	
X-Ray Cases	714	
Artificial Sunlight Cases	43	
Massage Cases	181	
	1899	
Total		1899
Number of Radiographs taken		2397
Number of X-Ray Treatments given		109
Number of Artificial Sunlight Exposures		1144
Number of Massage Treatments		4391
Number of Surgical Operations Performed		919
Number of Accident Cases treated		245
Number of Living Births in Maternity Ward		81
Number of "Still-born" Births in Maternity Ward		8
Average Length of Stay in Hospital		18.26 Days.
Average Cost per In-Patient		£7 17s. 7½d.
Cost per Bed Occupied per Week		£3 0s. 4½d.
Average Cost of Each Out-Patient		12s. 4½d.
Daily Average Number of Patients		61

TABLE SHOWING HOW THE MONEY IS SPENT ON EACH PATIENT.

	£	s.	d.
Nursing	2	12	0
Medicines, Dressings, Food	2	13	11½
Laundry, Bedding, Light and Heat	2	1	1½
Administration, Rates, Taxes, etc.	10	6	½
Total Average Cost per Patient	£7	17	7½

Summary of 31 Years Work in the Various Departments.

Year	1898	1899	1900	1901	1902	1903	1904	1905	1906	1907	1908	1909	1910	1911	1912	1913	1914	1915	1916	1917	1918	1919	1920	1921	1922	1923	1924	1925	1926	1927	1928	
In-Patients	129	199	213	260	287	345	525	532	598	572	571	571	719	640	666	606	600	720	737	855	950	825	782	900	955	1228	1233	1142	1323	1218	1218	
Surgical Aid Cases	—	38	94	107	144	163	169	185	224	240	213	213	235	261	289	266	300	285	283	282	283	240	234	264	238	226	273	247	225	192	12	
Operations	40	81	89	128	178	222	290	266	317	271	314	369	381	397	400	341	346	347	404	443	425	409	474	582	519	750	801	812	945	927	919	
Accidents	38	44	32	43	43	44	61	63	72	75	78	66	61	80	62	76	82	119	98	105	103	85	85	79	129	147	202	286	304	297	245	
Dental Cases				17	12	38	29	37	38	38	39	20	54	35	21	21	21	26	27	35	27	10	14	15	110	102	137	125	139	127	57	
Eye Cases									134	552	854	638	600	543	438	491	517	473	498	535	454	614	583	632	544	606	606	420	510	842		
X-Ray Cases																										210	198	614	559	619	714	
Massage Cases																										108	130	153	172	194	181	
Radio's & X Ray Treat't																										340	463	1828	1923	2401	2506	
Massage Treatments																										3763	4019	4491	4680	4722	4391	
Sunlight Cases																											18	26	39	43		
Sunlight Treatments																											526	625	840	1144		
Births in Maternity Ward																															89	
Ear, Throat and Nose Cases (Special)																																50
Totals	207	362	428	538	669	786	1083	1075	1248	1330	1767	2089	2088	2013	2021	1748	1840	2014	2022	2218	2323	2023	2203	2423	2568	7310	8062	10848	11341	12086	12411	

Patients Admitted from—

Town or District.	In-Patients.	Out-Patients.	Total Cost.			Total Receipts		
			£	s.	d.	£	s.	d.
KETTERING	781	1232	7264	10	10	10078	15	6
ARTHINGWORTH	1	1	8	12	6	1	0	0
BARTON SEAGRAVE	4	8	37	0	0	18	13	8
BRAYBROOKE	2	5	17	5	0	—		
BRAMPTON ASH.....	1	—	8	0	0	—		
BROUGHTON	37	32	316	0	0	50	4	6
BULWICK	1	—	8	0	0	—		
BURTON LATIMER	30	55	275	7	6	300	18	8
CARNARVON	1	—	8	0	0	—		
COTTINGHAM.....	6	5	51	2	6	26	16	9
CORBY	34	42	298	5	0	151	12	8
CRANFORD ST. JOHN....	4	2	9	5	0	37	18	8
CRANFORD ST. ANDREW	3	1	24	12	6			
CRANSLEY	5	9	45	12	6	20	10	4
DEENE	2	1	16	12	6	15	7	5
DENFORD	2	1	16	12	6	6	8	0
DESBOROUGH	49	124	469	10	0	393	5	5
DODDINGTON	1	—	8	0	0	—		
EAST CARLTON	3	2	25	5	0	6	7	0
FINEDON	4	7	36	7	6	—		
FELIXSTOWE.....	1	—	8	0	0	1	1	0
FOXHALL	1	—	8	0	0	—		
GRAFTON UNDERWOOD	4	8	37	0	0	11	12	9
GRENDON	1	—	8	0	0	—		
GEDDINGTON	16	36	150	10	0	40	12	9
GRETTON	4	12	39	10	0	29	17	7
HIGHAM FERRERS	2	3	17	17	6	—		
ISHAM	1	3	9	17	6	5	0	4
ISLIP.....	5	4	42	10	0	54	0	10
IRTHLINGBOROUGH.....	5	2	41	5	0	—		
IRCHESTER	1	—	8	0	0	2	2	0
LIVERPOOL	1	—	8	0	0	—		
LONG LAWFOOT	1	—	8	0	0	—		
LEICESTER	3	—	24	0	0	18	1	0
LEIGHTON	1	—	8	0	0	—		
LODDINGTON	11	14	96	15	0	19	15	4
LITTLE OAKLEY	2	3	17	17	6	2	11	7
MOLEWORTH	1	—	8	0	0	—		
MIDDLETON	3	4	26	10	0	2	5	11
NEWTON	2	2	17	5	0	3	19	1
NOTTINGHAM	1	—	8	0	0	13	3	0
NORTHAMPTON	2	—	16	0	0	3	2	0

Patients Admitted from (*contd.*)—

Town or District.	In-Patients.	Out-Patients.	Total Cost.			Total Receipts.		
			£	s.	d.	£	s.	d.
NEWPORT PAGNALL	1	—	8	0	0	—	—	—
ORLINGBURY	3	4	26	10	0	7	5	9
GREAT OAKLEY	2	3	17	17	6	12	12	6
OUNDLE	1	—	8	0	0	—	—	—
PIPEWELL	2	2	17	5	0	8	1	1
PYTCHLEY	8	19	75	17	6	19	6	0
ROCKINGHAM	1	2	9	5	0	2	12	6
RUSHTON	5	9	45	12	6	52	5	3
RAUNDS	1	1	8	12	6	—	—	—
ROTHWELL	70	103	624	7	6	596	5	0
RINGSTEAD	3	1	24	12	6	—	—	—
RUSHDEN	2	—	16	0	0	2	2	0
STANION	3	11	30	17	6	14	19	5
SOUTHFIELD	1	—	8	0	0	—	—	—
SUDBOROUGH	2	2	17	5	0	2	19	6
STOKE ALBANY	5	4	42	10	0	5	19	0
THORPE MALSOR	3	7	28	7	6	9	3	3
TITCHMARSH	3	2	25	5	0	7	2	0
TWYWELL	4	5	35	2	6	9	4	9
THRAPSTON	14	29	130	2	6	40	6	0
WILBARSTON	4	9	37	12	6	10	19	1
WELDON	10	17	90	12	6	47	18	11
WEEKLEY	4	12	39	10	0	18	16	1
WOODFORD	11	32	108	0	0	84	2	8
WARKTON	14	7	116	7	6	12	11	6
WHITSTABLE	1	—	8	0	0	—	—	—



INCOME AND EXPENDITURE ACCOUNT FOR

1927			1928		1928
£	s.	d.	£	s.	d.
1148	1	0	1261	15	6
262	12	5	448	15	0
	2	9		3	10
291	5	1		272	4
				5057	4
2493	3	8		160	2
295	10	3		243	6
389	7	2		389	7
				119	12
1710	17	8		1885	19
203	6	6		105	19
					8
					9947
					17
					6
175	0	0	175	0	0
30	0	0	30	0	0
50	0	0	40	0	0
205	0	0	355	0	0
140	0	0	100	0	0
100	0	0	100	0	0
950	0	0	950	0	0
257	0	0	280	0	0
23	5	1	29	8	10
319	8	7	331	17	9
54	12	0	77	10	0
			20	0	0
			13	8	6
10	5	11	19	19	8
			116	8	9
					2638
					13
					6
					12586
					11
					0
					10
					0
					20
					0
					0
					12616
					11
					0

We have examined the above Account, together with the Books and Vouchers,
and certify the same to be correct.

W. CHAS. CATTELL, }
H. HODGE, } Hon. Auditors.

HERBERT T. BERRY, Hon. Treasurer.
H. J. LANCASTER, Secretary.

ACCOUNT.

19

THE YEAR ENDED 31st DECEMBER, 1928.

1927		1928		1928	
£	s. d.	£	s. d.	£	s. d.
A.—MAINTENANCE.					
1 Provisions.					
525	4 4	561	16 2		
240	1 7	347	3 0		
292	13 0	304	6 7		
18	7 4	13	1 3		
427	11 4	443	15 9		
206	13 4	114	15 6		
339	6 1	395	8 0		
58	1 10	88	10 3		
17	6	1	2 9		
<hr/>		<hr/>		2269	19 3
2108	16 4				
2 Surgery and Dispensary.					
497	9 2	514	1 4		
293	9 5	305	18 9		
158	17 9	223	14 9		
163	8 6	34	3 0		
27	5 0	29	7 9		
273	4 4	468	15 1		
78	18 7	67	15 9		
57	18 10	42	9 10		
29	5 9	18	3 11		
<hr/>		<hr/>		1707	10 2
1579	17 4				
3 Domestic.					
63	19 6	59	18 7		
132	13 6	114	2 3		
149	8 3				
		102	14 11		
203	6 0	111	18 1		
153	16 3	175	4 7		
178	13 3	205	13 2		
227	13 10	162	0 1		
444	2 3	319	13 4		
8	9 9	3	0 0		
287	14 6	266	17 9		
299	6 9	230	3 2		
66	12 4	96	6 10		
<hr/>		<hr/>		1849	7 3
2215	16 2				
4 Establishment.					
40	13 0	87	14 0		
202	0 2	48	16 8		
68	1 1	189	3 0		
		80	3 2		
<hr/>		<hr/>		405	16 10
310	14 3				
5 Salaries and Wages.					
187	3 7	249	0 7		
15	15 0	15	15 0		
1559	2 11	1935	10 5		
66	11 6	65	0 0		
2	3 6	69	2 9		
259	16 6	277	16 6		
667	7 8	764	10 0		
454	12 9	361	2 0		
84	1 9	95	19 6		
<hr/>		<hr/>		3842	10 9
3296	15 2				
6 Miscellaneous.					
94	11 7	105	18 7		
119	5 5	114	9 10		
31	2 3	76	19 2		
31	17 4	65	14 11		
<hr/>		<hr/>		363	2 6
276	16 7				
B.—ADMINISTRATION.					
1 Management.					
350	0 0	350	0 0		
85	4 10	16	5 6		
25	5 3	30	7 9		
23	3 2	12	16 0		
81	0 6	62	2 6		
69	0 6	99	12 7		
<hr/>		<hr/>		571	4 4
633	14 3				
2 Finance.					
61	1 10	126	19 6		
		2	19 0		
<hr/>		<hr/>		129	18 6
61	1 10				
C.—RENT, RATES AND TAXES.					
14	0 5	13	0 7		
<hr/>		<hr/>		13	0 7
14	0 5				
Total Ordinary Expenditure					
10497	12 4			11152	10 2
				1434	0 10
				10	0 0
				20	0 0
<hr/>		<hr/>		£12,616	11 0

ACCOUNT No. 2.
ENDOWMENT FUND.**Endowment Fund**

For the Year ended

		RECEIPTS.		
		£	s.	d.
To Balance in Bank, January 1st, 1928	3002	13	9
„ Qualification for Life Governorship, Mrs. C. W. Clarke	21	0	0
„ Legacy, Exors. of J. W. Richardson	272	10	3
„ „ „ „ Geo. Chilton	90	0	0
„ „ „ „ M. E. Stockburn	300	0	0
„ „ „ „ A. White	696	5	0
„ „ „ „ W. Wilson	100	0	0
„ „ „ „ Isaac Chapman	297	1	8
„ Donation, per Dr. L. W. Dryland	5	0	0
„ Bank Interest	116	8	9
		<hr/>		
		£4,900	19	5

HERBT. T. BERRY, Hon. Treasurer.

ACCOUNT No. 2a.
INVESTMENTS**Endowment Fund**

	£	s.	d.
To Total Receipts for Endowment	14403	18	0

£14,403 18 0

HERBT. T. BERRY, Hon. Treasurer.

ACCOUNT No. 3.
REPAIRS FUND.**Repairs**

For the year ended

	£	s.	d.
To Transfer from Maintenance Account (1928 Surplus)	1434	0	10
„ Balance due to Bank	2149	9	10

£3,583 10 8

HERBT. T. BERRY, Hon. Treasurer.

	£	s.	d.	£	s.	d.
Kettering Industrial Co-op. Society	113	7	3			
Loake Bros., Ltd.	97	8	7			
E. C. Gravestock, Ltd.	93	15	6			
Wilson and Watson, Ltd.	88	2	3			
Kettering Co-op. Boot Society	79	7	1			
Smith and Foster	74	12	7			
F. A. Miller and Sons	71	2	1			
Allen and Caswell, Ltd.	62	15	2			
F. Wright and Co., Ltd.	58	7	3			
Kettering Corset Manufacturers, Ltd.	54	13	11			
Geo. Wright, Ltd.	53	10	7			
Mobbs and Lewis, Ltd.	53	5	10			
Mobbs Bros. (Embekay), Ltd.	47	17	8			
Aquascutum, Ltd.	45	1	5			
Bryan and Son, Ltd.	44	14	6			
Charles East, Ltd.	42	8	9			
Kettering Gas Co.	39	5	3			
Matlock and Brown	36	16	6			
" Leader " Press	36	11	8			
J. E. Thompson Bros.	34	11	5			
George Essam	31	0	0			
Timson, Bullock and Barber, Ltd.	30	11	2			
Frank Humphrey	29	18	0			
Seddons and Arlidge Co., Ltd.	29	8	3			
New Cransley Iron and Coal Co.	28	2	11			
G. Stock and Son	28	0	0			
G. W. Poulton	27	16	0			
Dorr and Jackson, Ltd.	26	5	0			
James and Curtis, Ltd.	26	3	7			
Joseph Hutchen, Ltd.	25	9	0			
C. Wicksteed and Co.	24	10	6			
A. C. Hulett	24	0	6			
Montagu Boot Works	23	0	1			
A. G. Miller	22	12	4			
British United Shoe Machinery Co.	22	0	0			
S. Patrick	21	10	0			
F. W. Goodfellow	21	1	4			
Stimpson Bros., Ltd.	19	3	6			
H. W. Chapman, Ltd.	18	16	1			
Elmore and Etheridge	18	6	6			
T. H. Geary	18	0	0			
Union Co-op. Boot and Shoe Society	17	0	0			
Coe Bros.	16	9	0			
J. J. Mumford	16	0	0			
Whitfield, Hodgsons and Brough	14	15	9			
F. S. Bryant	14	13	0			
Kettering Cartons, Ltd.	14	10	9			
O. P. Drever and Son	14	9	4			
Kettering Steam Laundry	13	14	9			
Towell and Co.	13	11	3			
Askew and Goodman	13	8	8			
Ideal Clothiers (Woodford)	11	6	0			

	£	s.	d.	£	s.	d.
Phillips and Slow	10	11	8			
Smith, Edmunds and Co.	10	2	3			
Kettering Brick and Tile Co., Ltd.	9	10	6			
T. Beaty Hart, Ltd.	8	7	6			
R. Ford	8	6	8			
Caswell and Co., Ltd.	7	16	5			
Spiro Ball Bearings	7	2	0			
H. Goodman	6	17	10			
Job Lee, Ltd.	6	13	6			
Ellis and Everard, Ltd.	5	16	8			
Jackson and Gunn	5	10	0			
G. Lewis and Son	5	9	5			
A. E. Munn	5	6	9			
J. C. Neal	5	2	0			
Union of Post Office Workers	5	1	10			
J. J. Hodson, Ltd.	4	11	4			
T. Chappell	4	0	4			
G. Knight	3	18	1			
Loddington Ironstone Co.	3	14	8			
Mace and Wooding	3	10	8			
E. Mills and Co.	3	10	8			
Munn and Carver	3	10	0			
Smith and Bunning	3	2	10			
J. Smart and Son., Ltd. (Cransley)	3	0	0			
Singer Sewing Machine Co.	3	0	0			
Leicester Co-operative Printers	2	14	0			
H. Taylor	2	9	7			
Gimson Shoe Machinery Co.	2	7	0			
E. Malsler	2	1	6			
L. Bradshaw and Co.	1	15	6			
W. C. Cooke	1	13	7			
Wallis' Garage	1	13	4			
E. Simms	1	7	2			
J. Staynes	1	5	8			
Covington and Sons	1	4	2			
Charles Dix	1	3	0			
W. C. Cattell	1	2	9			
Refuge Assurance Association	1	1	0			
ROTHWELL—						
Avalon Boot Co.	102	0	0			
J. T. Butlin and Son	54	11	10			
Grocock and Co., Ltd.	53	8	5			
Gamble and Son	50	0	0			
Sarjeant and Co., Ltd.	37	1	7			
Taylor and Sons	20	8	10			
W. Ball and Son, Ltd.	9	9	5			
Rothwell Boot and Shoe Society	5	15	6			
Rothwell U.D.C.	3	18	7			
Total Collections				3915	1	3

Hospital Week Fund.

Balance Sheet for the Year 1928.

RECEIPTS.				EXPENDITURE.			
	£	s.	d.		£	s.	d.
Balance in hand from 1927	34	18	9	Printing and Stationery	15	14	6
Street Box Collections ..	4	5	4	Programmes and Advertising ..	55	12	6
Sale of Flowers	68	6	6	Collection Boxes ..	5	2	6
Boxes in Refreshment Houses and Clubs, etc.	9	0	2	Postages	6	14	2
Village Collections ..	240	13	6	Labour and Carting ..	15	9	2
Congregational Collections	37	7	7	Prizes	61	12	2
Donations	62	9	0	Hire of Side Shows, etc.	48	11	10
Cinema Collections ..	8	13	3	Football Medals ..	14	6	2
Special Efforts	809	9	0	Decorations	11	3	1
Entertainment Tax Returned	5	0	0	Travelling Expenses ..	23	17	10
Bank Interest	9	8	6	Rustic Sports	9	11	0
				Sundry Items	29	14	3
				Transfer to Hospital Maintenance A/c	950	0	0
				Balance in hand 31/12/28	42	2	5
	£1289	11	7		£1289	11	7

HERBT. T. BERRY, Hon. Treasurer.

H. J. LANCASTER, }
S. E. LARRATT, } Joint Hon. Secretaries.

Examined with Vouchers and found correct,

W. CHAS. CATTELL, }
H. HODGE, } Hon. Auditors.

Detailed List of Hospital Week Collections.

KETTERING.

	£	s.	d.	£	s.	d.	£	s.	d.
Places of Worship.									
St. Luke's Church					13	0			
St. Andrew's Church				15	11	3			
Kettering Wesleyan Methodist Circuit				15	6	4			
				<hr/>			31	10	7
Special Efforts.									
Dance per Mr. Colin F. Seddon				7	0	0			
Band Concert per Salvation Army Band				2	7	8			
Films, per Mr. S. P. Webb				1	2	0			
Collection in Conservative Club				2	0	0			
Mr. Hitchman's Weighing Machine				1	13	4			
Kettering Park Bowling Club				6	6	6			
Hospital Association Football Cup				71	0	0			
Hospital Carnival.									
Sale of "Gag Pies"	41	13	7						
Adverts. in "Gag Pies"	10	16	0						
Sale of Programmes	22	12	11						
Adverts. in Programmes	34	17	6						
Sale of Admission Discs	71	19	7						
Sundry Sales	4	2	2						
Admission Gate	125	14	9						
Car Park	10	0	0						
Collection during Fancy Dress Parade	107	10	2						
Collection in Villages, per Mr. A. Gotch	3	5	0						
Horse Polo Match	18	2	0						
Admission to Gardens		2	4						
Dance in Wicksteed Pavilion	39	16	6						
Broughton Side Show		19	0						
Rothwell Side Show	25	17	2						
Roundabouts	33	9	0						
Check Board	3	8	10						
Darts	50	14	5						
Balls	3	1	10						
Gold Fish	8	1	6						
Have a Shy	5	1	9						
Skittles	18	1	5						
Houp La	6	18	2						
Coin La	3	1	7						
Ring the Coin	2	10	0						
Hat Shy	4	16	5						
Donkeys		6	0						
Shooting Gallery	10	1	2						
Ski-ball	8	1	7						
Balloons	7	7	9						
Large Skittles	3	10	3						
				<hr/>			91	9	6
Carried forward							31	10	7

	£	s.	d.	£	s.	d.	£	s.	d.
Brought forward				91	9	6	31	10	7
Hospital Carnival (contd.)									
Cocoanuts	18	17	2						
Bowls	3	11	9						
Race Horses	2	9	5						
Felix Balls	1	10	0						
Lost Chord	3	12	10						
Football	1	4	0						
Raffle for Watch	14	0							
				<u>717</u>	<u>19</u>	<u>6</u>			
							809	9	0
Street Collections other than Carnival.									
Flower Day, per Miss N. Timpson				68	6	6			
Boxes				4	5	4			
							<u>72</u>	<u>11</u>	<u>10</u>
Boxes in Licensed Houses and Clubs							9	0	2
Collections in Places of Amusement.									
Victoria Playhouses Ltd.				6	15	6			
Pavilion Picture House				1	17	9			
							<u>8</u>	<u>13</u>	<u>3</u>
Donations.									
Mrs. Lucas, Cottingham				5	0	0			
United Counties Omnibus Co.				10	10	0			
Gugnuncs of the Flop Eared Warren					16	0			
Manufacturers & Merchants' Half-Guinea Box				23	2	0			
G. Morris & Son, Ltd.				1	1	0			
British United Shoe Machinery Co., Ltd.				10	0	0			
Boston Blacking Co.				1	0	0			
Lindrea & Co.				1	1	0			
G. H. Frecknall & Co., Ltd.				1	1	0			
Barrow, Hepburn & Gale				2	2	0			
Faire Bros & Co., Ltd.				2	2	0			
Midland Band Club				1	3	0			
Employees of Messrs. F. A. Miller & Sons, Ltd.				8	0				
							<u>59</u>	<u>6</u>	<u>0</u>
Other Receipts.									
Interest, per Midland Bank Ltd.				9	8	6			
Customs & Excise, Return of Entertainment Tax				5	0	0			
							<u>14</u>	<u>8</u>	<u>6</u>

VILLAGE COLLECTIONS.

Barton Seagrave. Per Miss Willis				2	3	5			
Brigstock. Per Mr. J. Swann				3	2	3			
Broughton. Broughton & Cransley									
W.M. Club	3	3	0						
.. Dance, per Mrs. Thompson	5	14	0						
.. Church Collections	2	3	1						
.. Half Church Harvest Festival Collection	5	7	5						
.. Concert, per Mr. R. W. Waterfield & Committee	6	15	0						
							<u>5</u>	<u>5</u>	<u>8</u>
Carried forward							1004	19	4

		£	s.	d.	£	s.	d.	£	s.	d.
	Brought forward			..	5	5	8	1004	19	4
Broughton (contd.)	Small Boxes do.	19	11	6						
"	Sunday School Collec- tion	2	9	0						
"	Broughton Foresters' Friendly Society	3	3	0						
					48	6	0			
Cranford.	Per Miss Mabel Battle ..				4	13	11			
Cransley.	" The Rev. Greville Cooke ..				4	6	3			
Corby.	" The Rev. A. Brooke Westcott				6	12	7			
Cottingham.	" Mrs. B. Short				3	10	3			
Deene and Deene- thorpe.	" Mr. Geo. R. Piggott ..				2	12	5			
Desborough.	Special Collection taken at the Desborough Wesleyan Church at a Service attended by the Desborough Urban District Council				4	5	8			
East Carlton.	Per Miss Attenborough ..				2	7	0			
Grafton Underwood.	" Mrs. Butler				3	19	3			
Geddington.	" Mr. G. H. Patrick				8	10	1			
Great Oakley.	" Mrs. Riddle				3	13	6			
Gretton.	" Mr. Jos. Spendlove				5	2	0			
Isham.	" Miss Maudson				2	0	4			
Islip.	" Mr. T. Medicott				1	5	0			
Little Oakley.	" Mrs. A. Sherratt				1	0	9			
Loddington.	" The Misses B. Williams and E. Davenport				1	18	4			
Middleton.	" Mrs. C. E. Berry				1	4	11			
Newton.	" Mrs. Sheffield				1	12	3			
Orlinsbury.	" Miss Tupholme					7	9			
Orton.	" Mrs. Thompson				4	15	2			
Pytchley.	" Miss Barnwell				2	17	2			
Rothwell.	Lecture, per Prof. H. Feber	10	0	0						
"	Part proceeds Citizen Sunday & Open Air Service Collections	10	3	3						
"	Women's Adult School	1	16	6						
"	Rothwell Council Schl.	2	10	0						
"	Church S.S. Flower & Egg Service Collec'n	2	3	0						
"	Collection at Congre- gational Church	8	0	0						
"	Collection at Congre- gational Church S.S.	1	11	0						
"	Town Collection, per Messrs. F. J. Tebbutt and A. D. Jones	16	0	0						
"	Messrs. S. E. Gamble and Sons, Donation	3	3	0						
					55	6	9			
Rockingham.	Per Mrs. Northern				2	12	6			
					178	5	6			
	Carried forward ..							1004	19	4

		£	s.	d.	£	s.	d.	£	s.	d.
	Brought forward				178	5	6	1004	19	4
Rushton.	.. Miss Wetherall	7	15	5						
..	.. Church Collec'n	1	11	4						
					9	6	9			
Stanion.	.. Mrs. Clarke..	2	10	3			
Stoke Albany.	.. Miss Sturman	12	0				
Sudborough.	.. Miss G. A. Stokes	14	0				
Slipton.	.. Mrs. Matthews	1	7	4			
Twywell.	.. E. M. Wallace, Esq.	3	5	0			
Warkton.	.. Miss A. L. Turner	4	5	3			
Weekley.	.. The Rev. C. H. L. Hopper	4	14	1			
Weldon.	.. The Rev. J. R. Yates	34	2	5			
Wilbarston.	.. Mrs. E. Booth	1	1	1			
Woodford.	.. Miss E. Bonser	9	9	10			
								249	13	6
	Balance in hand from 1927	34	18	9
	Total	£1,289	11	7

Congregational Collections.

		£	s.	d.	£	s.	d.	£	s.	d.
Kettering	Parish Church	13	3	6				
..	St. Mary's	2	2	0				
..	All Saints	2	10	5				
..	Fuller Baptist Church	21	8	4				
..	.. Y.W. Bib. Class	1	1	0				
..	.. Children's Ev. Service	2	16	0				
..	Strict Baptist Chapel	2	0	0				
..	Toller Congregational Church	2	2	0				
..	St. Edward's R.C. Church	2	10	0				
..	London Road Hall	3	13	6				
..	Men's & Women's Own Service	5	0	0				
..	Spencer Men's Adult School	10	0					
..	Gold Street Women's Adult School	10	0					
..	Society of Friends	14	0					
..	Northall Women's Adult S.	10	6					
..	Stamford Road Women's Adult School	1	1	0				
					61	12	3			
Addington, Gt. and Little.	Church Harvest Festival	1	0	0				
Barton Seagrave.	do.	8	2	3				
Bringhamurst, Great Easton and Drayton.	do.	3	0	0				
Brigstock.	Church Harvest Festival	5	17	9				
..	Ad. School Collection	5	0	0				
..	Congregational Church Collection	3	3	0				
					14	0	9			
								87	15	3
	Carried forward				87	15	3

		£	s.	d.	£	s.	d.	£	s.	d.
	Brought forward							87	15	3
Cranford.	Church Harvest Festival	8	19	3						
"	Children's Flower Service	1	9	5						
"	Union Chapel ..	1	1	0						
					11	9	8			
Cottingham.	Church Harvest Festival				5	5	0			
Cransley.	do.				9	7	7			
Deene.	do.				2	10	0			
Desborough.	Congregational Church				1	5	0			
East Carlton.	Church Harvest Festival				4	0	0			
Geddington.	Church Harvest Festival				4	11	2			
"	Church Parade Service	6	11	0						
"	Union Chapel ..	2	2	0						
					13	4	2			
Gretton.	Baptist Church ..				3	3	0			
"	Parish Church Council ..				2	0	0			
Great Oakley.	Church Harvest Festival				4	12	6			
Grafton Underwood.	do.				7	13	6			
Isham.	do.				3	0	0			
Islip.	do.				3	2	9			
Loddington.	do.				7	0	0			
Little Oakley.	do.				1	10	10			
Newton.	do.				1	5	10			
Orligny.	do.				3	5	0			
Pytchley.	do.				11	5	10			
Pipewell.	do.				5	9	1			
Rothwell.	do.				8	0	0			
Ringstead.	do.				3	0	0			
Stoke Albany.	do.				5	7	0			
Sudborough.	do.				2	5	6			
Stanion.	do.				5	9	0			
Slipton.	do.				4	4	6			
Twywell.	do.				4	4	0			
Thrapston.	do.				4	0	0			
Thorpe Malsor.	do.				1	5	6			
Weldon.	do. ..	6	13	6						
"	Adult School ..	2	2	0						
					8	15	6			
Weekley.	Church Harvest Festival				6	15	0			
Wilbarston.	do. ..	6	15	0						
"	Congregational Church	2	2	0						
"	Do. Rothwell Mission									
"	Band Service	1	1	0						
					9	18	0			
Warkton.	Church Harvest Festival				5	14	3			
Woodford.	do.				15	1	2			
								184	9	2
	Total ..							£272	4	5

Hospital Garden Fete Account, 1928.

Receipts.	£	s.	d.	Expenses.	£	s.	d.
Balance from 1927 ..	4	16	0	Purchase of Sweets and			
Stalls. Country Produce	94	1	5	Cigarettes for Sale ..	36	4	7
Sweets & Ciga-				Amusements (Prof. God-			
rettes ..	69	4	4	dard's Expenses) ..	2	15	0
Cooked Food ..	44	0	2	Hire of Tents, Carting of			
Miscellaneous Ar-				Chairs, etc. ..	13	8	0
ticles ..	42	0	10	Printing and Advertising	10	5	10
Ice Cream ..	2	15	0	Piano and Orchestra ..	5	8	0
Refreshments ..	28	17	9	Postages ..	3	0	6
Sale of Admission Pro-				Carriage on Hampers re-			
grammes ..	14	10	3	turned ..	4	6	
Admission Gates ..	27	0	0	Sundry Expenses ..	1	2	3
Amusement Park ..	15	8	10	Transferred to Hospital			
Entertainments ..	9	5	7	Maintenance Account	280	0	0
'Bus Fares ..	17	9		Balance at Bank ..	2	12	8
Motor Park ..	7	2					
Bank Interest ..	1	16	3				
	£355	1	4		£355	1	4

Detailed List of Garden Fete Receipts.

	£	s.	d.
Stalls. (1) Fruit, Vegetables and Farm Produce Stall, per Miss			
Wilmot, Mrs. R. C. Thursfield, and members of			
the Kettering Board of Guardians and Kettering			
Rural District Council	94	1	5
(2) Sweets and Cigarettes, per the Matron and Nursing			
Staff	69	4	4
(3) Cooked Foods, per Mrs. Roughton, assisted by Mrs.			
A. G. Tolputt, Mrs. Burnham, Mrs. H. T. Berry,			
Mrs. H. C. Pretty, Mrs. L. W. Dryland, Mrs. H.			
Henderson, Mrs. C. J. Olive, Mrs. W. Wallis, Miss			
E. Everett and Miss Harpur	44	0	2
(4) Miscellaneous Articles, per Mrs. V. P. Mobbs, Mrs.			
Alan Timpson and Mrs. N. Butlin	42	0	10
(5) Ice Cream, per Mrs. W. L. Hutchen, Mrs. F. Butlin			
and Mrs. E. Wright	2	15	0
(6) Refreshments, per Mrs. J. W. Smith, Mrs. B. Harris			
and Committee of Ladies	28	17	9
Sale of Admission Programmes	14	10	3
Admission Gates, per members of the Kettering Chamber of			
Trade	27	0	0
Amusement Park, per Mr. Alan Timpson and Capt. V. P. Mobbs	15	8	10
Entertainments, per Mr. H. H. Luckman, Mrs. Grant Thorold,			
and members of the Kettering Gleemen	9	5	7
'Bus Fares, per Messrs. R. Bagshaw and Sons	17	9	
Car Park, per the Automobile Association	7	2	
Bank Interest, per the Midland Bank	1	16	3
Cash in hand from 1927	4	16	0
	£355	1	4

LIST OF SUBSCRIBERS.

The Finance Committee request Subscribers to correct by letter to the Hon. Treasurer any mistake they may discover in the following list.

		£	s.	d.	£	s.	d.
Abbott, Mr. H. Kettering	1	1	0			
Adams, Mrs. T. "	1	1	0			
Avalon Boot Manufacturers, Ltd.	Rothwell	15	15	0			
Atwell, T., Mr. Kettering	1	1	0			
Allison, Dr. J. Queensberry Road	1	1	0			
Allison, Dr. J., junr. Fuller House	1	1	0			
Allen, J., Mr. Kettering	2	2	0			
Allen & Caswell, Ltd., Messrs. "	10	10	0			
Askew & Goodman, Messrs. "	5	5	0			
Aeschlimann, Exors. of the late Mr. "	2	2	0			
Bagshaw, Mr. L. B. "	3	3	0			
Barclays Bank Ltd., Messrs. "	3	3	0			
Barlow, Mrs. A. Bedford	2	2	0			
Barlow, Mrs. H. Kettering	2	2	0			
Berrill, Mr. F. Geddington	1	11	6			
Bird & Sons Ltd., Messrs. Kettering	15	15	0			
Bond, Mr. J. "	1	1	0			
Bradley, Mr. L. E. Barton Seagrave	1	1	0			
Brake, Mr. A. R. Kettering	1	1	0			
Breitmeyer, Mr. L. Rushton Hall	10	0	0			
Brooke, Sir Arthur de Capell	Great Oakley Hall	4	4	0			
Bryan & Son Ltd., Messrs.	Kettering	2	2	0			
Buccleuch and Queensberry, His Grace the Duke of	Boughton House	10	0	0			
Butlin, Capt. H. Rothwell	1	1	0			
Butlin, Mrs. H. "	1	1	0			
Bosworth Bros., Messrs. Desborough	1	1	0			
Bird & Co., Messrs. "	2	2	0			
Brudenell, Mr. Geo. Deene Hall	10	0	0			
Butlin, Mr. N. B. Kettering	2	2	0			
Butlin, Mrs. N. B. "	1	1	0			
Burton Latimer Foresters' " Rose of Northants Court "	Burton Latimer	2	2	0			
Brooksbank, Major R.B. Loddington House	2	2	0			
Baker, Mr. Joseph Kettering	1	1	0			
Berry, Mrs. H. T. "	1	1	0			
Berry, Mr. H. T. "	2	2	0			
Barlow, Mr. Fred "	1	1	0			
Barlow, Mr. H. G. "	1	1	0			
Butlin, Mr. P. Rothwell	1	1	0			
Buller, Sir Mervyn Manningham-	Spratton	3	3	0			
Brooke, Miss M. C. de Capell Woodford	2	2	0			
Boots, The Chemist Nottingham	3	3	0			
Bryant, Mr. F. S. Kettering	2	2	0			
Billson, Mr. H. T. "	1	1	0			
Bennerley Iron Co., Ltd., per B. E. Davis, Esq. Ilkeston	2	2	0			
Bagshaw, Miss A. M. Kettering	1	1	0			
	Carried forward				142	17	0

		£	s.	d.	£	s.	d.
Brought forward ..					142	17	0
Caledonian Lodge of Oddfellows	Kettering ..	4	4	0			
Chambers, Mr. J. Gordon ..	Draughton ..	1	1	0			
Channing, The Hon. Julia ..	London ..	1	1	0			
Chapman, Messrs. H. W., Ltd.	Kettering ..	2	2	0			
Clarke, Mrs. C. W.	" ..	1	1	0			
Collings, Mrs. L.	" ..	2	2	0			
Cooper, Mr. H. A.	" ..	1	1	0			
Co-operative Wholesale Soc., Ltd.	Manchester ..	15	15	0			
Cottingham Friendly Society	Cottingham ..	1	1	0			
Cranford Ironstone Co., Messrs.	Cranford ..	7	10	0			
Crompton Boot Manufacturers, Ltd.	Desborough ..	5	5	0			
Cheaney & Son, Messrs. J. ..	" ..	2	2	0			
Chappell, Mr. W. F.	Kettering ..	2	2	0			
Crowsley, Mr. A. B.	" ..	1	1	0			
Cobley, Mr. B. G.	" ..	1	1	0			
Cooper, Mr. H. E.	" ..	1	1	0			
Cooper, Mr. Will	" ..	1	1	0			
Curtis, The Rev. H. A. ..	Barton Seagrave	1	1	0			
Coles, Miss F... ..	Kettering ..	1	1	0			
Coles, Mr. Thos.	" ..	1	1	0			
Coles, Miss J.	" ..	1	1	0			
Chamberlain, Mr. A. E. ..	" ..	1	1	0			
Chappell, Mr. J. T.	" ..	2	2	0			
Carter, Mrs. M. A.	Glendon Hall ..	5	5	0			
Cusach, Mr. W. J.	Rockingham Dene	1	1	0			
Desborough Industrial Co-op. Society, Ltd.	Desborough ..	5	5	0			
Desborough W.M. Club and Institute Ltd.	" ..	4	4	0			
Duthy, The Rev. R. H. ..	Thorpe Malsor ..	1	1	0			
Dorr & Jackson	Kettering ..	1	1	0			
Desborough Shoe Co. ..	Desborough ..	2	2	0			
Desborough Conservative and Unionist W.M. Club ..	" ..	2	2	0			
Desborough "Rising Sun" Lodge Oddfellow	" ..	3	3	0			
Day, Mr. T. H.	Kettering ..	1	1	0			
Dunkley, Mr. W. A.	" ..	1	0	0			
Deeble, The Rev. C.	" ..	2	2	0			
Dunkley, Mr. E. F.	" ..	1	1	0			
East, Mr. W. C.	" ..	1	1	0			
East, Mrs. W. C.	" ..	1	1	0			
Eaton, Mr. George	Rothwell ..	1	1	0			
Ellis & Everard Ltd., Messrs.	Kettering ..	1	1	0			
Elworthy, Messrs. John, Ltd.	" ..	15	15	0			
Everard, Mr. E.	" ..	3	3	0			
Everard, Mrs. G. S.	" ..	1	1	0			
Everard, Mrs. H.	Barton Seagrave	3	3	0			
Everard, Mr. J. H.	Kettering ..	2	2	0			
					<hr/>	<hr/>	<hr/>
					117	14	0
Carried forward ..					260	11	0

		£	s.	d.	£	s.	d.
	Brought forward ..				260	11	0
Egerton, Major-General ..	Geddington ..	1	1	0			
East Ltd., Messrs. Charles ..	Kettering ..	10	10	0			
Foster, Mrs. G.	" ..	3	3	0			
Foster, Mr. J. W.	" ..	5	5	0			
Free Gardeners Society ..	" ..	2	2	0			
Freeman, Mr. A. E.	Brigstock ..	1	1	0			
Ford, Mr. R.	Kettering ..	1	1	0			
Frecknall, Messrs. G. H. & Co. ..	" ..	2	2	0			
Freeman, Hardy & Willis Ltd., Messrs.	" ..	21	0	0			
Ford, Mr. W. J.	" ..	1	1	0			
Farnsworth, Mr. W. C.	" ..	1	1	0			
Garratt, Miss A. E.	" ..	2	2	0			
Gates, The Rev. E.	Bath ..	1	1	0			
Gibbon, Mrs.	" ..	5	0	0			
Goodfellow, Mr. F. W.	Kettering ..	3	3	0			
Gotch, Mr. D. F.	Northampton ..	1	1	0			
Gotch, Mr. H. G.	Kettering ..	1	1	0			
Gotch, Mrs. H. G.	" ..	1	1	0			
Gotch, Capt. L. M.	" ..	1	1	0			
Gotch, Mr. J. A.	Weekley Rise ..	3	3	0			
Gravestock, Mr. E. C.	Kettering ..	1	1	0			
Grundy, Mr. J. P.	" ..	2	2	0			
Gravestock, Mr. E. C., junr. ..	" ..	2	2	0			
Goodfellow, Mr. F. W., junr. ..	" ..	1	1	0			
Green, Mr. Robin	Burton Latimer ..	1	1	0			
Guild of St. Andrew	Kettering ..	1	1	0			
Grundy, Mrs. J. P.	" ..	2	2	0			
Gotch, Mrs. L. M.	" ..	1	1	0			
Gossage, Mr. L. C.	" ..	1	10	0			
Geddington and Newton Women's Institute	Geddington ..	1	1	0			
Gomperty, Mrs. P. H. V.	Glendon Hall ..	2	2	0			
Gravestock Ltd., Messrs. E. C. ..	Kettering ..	10	10	0			
Goosey, Mr. W. G.	" ..	10	6				
Hales,*Mr. Tom	" ..	1	1	0			
Hitchman, Mr. W.	" ..	1	1	0			
Hodge Ltd., Messrs. H. P.	" ..	2	2	0			
Holdsworth, Mr. F.	Rothwell Lodge ..	2	2	0			
Hawthorne, Mr. H. J.	Kettering ..	1	1	0			
Hulett, Mr. F.	" ..	2	2	0			
Hodge, Mr. Harry	" ..	2	2	0			
Hulett, Mr. E.	" ..	1	1	0			
Harris, Mr. Geo.	" ..	1	1	0			
Hutchen Ltd., Messrs. Joseph ..	" ..	1	1	0			
Hood, Viscount	" ..	1	1	0			
Heycock, Col. C. H.	Pytchley ..	1	1	0			
Hopper, The Rev. C. H. L.	Weekley Vicarage ..	1	1	0			
Harrison, Mr. Geo.	Kettering ..	1	1	0			
Haugh, Major Jas. P.	" ..	1	1	0			
					115	2	6
Carried forward ..					375	13	6

			£	s.	d.	£	s.	d.
	Brought forward	..				375	13	6
Hawthorne, Mr. F. H.	..	Kettering	1	1	0			
Humphrey, Mr. F.	2	2	0			
Henderson, Dr. W.	5	0	0			
Hodson, Mrs. M. E.	1	1	0			
Iliffe, Mrs.	..	Leicester	1	1	0			
Islip Iron Co., Ltd.	..	Thrapston	5	5	0			
Jacques, Mrs.	..	Orlingbury Hall	3	3	0			
Jacquest, Mr. S. F.	..	Kettering	1	1	0			
Jones, Exors. of the late Mr. Chas.	1	1	0			
Johnson, Mr. C.	2	2	0			
Joyce, Mr. A.	2	2	0			
Jackson, Mr. S. T.	1	1	0			
James & Curtis Ltd., Messrs.	2	2	0			
Johnson, Mr. G. H.	1	1	0			
Kettering Argyle Club and Institute	1	i	0			
Kettering Branch Ancient Order of Foresters, No. 1469	5	5	0			
Kettering Branch National Union Boot & Shoe Operatives, No. 2	5	5	0			
Kettering Conservative Club	5	5	0			
Kettering Co-op. Boot and Shoe Manufacturers	5	5	0			
Kettering Clothing Co-op. Soc.	30	0	0			
Kettering Corset Manufacturers Ltd.	20	0	0			
Kettering Guardians	25	0	0			
Kettering Industrial Co-op. Soc., Ltd.	100	0	0			
Kettering Iron & Coal Co., Ltd.	7	7	0			
Kettering North Park W.M. Club	1	1	0			
Kettering W.M. Club	5	5	0			
Kettering W.M. Athletic Club & Institute	5	5	0			
Kidner, Mr. N. W.	2	2	0			
Kettering Gas Co.	10	10	0			
Kettering Branch Commercial Travellers' Association	3	3	0			
Kettering Chamber of Trade	2	2	0			
Kitcat, Mr. H. D. P.	..	Pytchley	2	2	0			
Kettering Urban District Council	..	Kettering	100	0	0			
Kettering Cartons Ltd.	2	2	0			
Keach, Mr. Charles E.	1	1	0			
Lamb, Mr. C. E.	..	Warkton	i	i	0			
Lamb, Mrs. C. E.	1	1	0			
Lammie, Miss S. J.	..	Kettering	2	2	0			
Lea, Mr. Geo.	2	2	0			
Lea, Mr. A. H.	2	2	0			
						376	12	0
Carried forward	..					752	5	6

		£	s.	d.	£	s.	d.
	Brought forward ..				752	5	6
Lee, Miss Annie	" ..	1	1	0			
Lewis, Messrs. G. & Son, Ltd. ..	" ..	1	1	0			
Lindrea & Co., Ltd., Messrs. . .	" ..	1	1	0			
Lindsay, The Rev. A. S. ..	Byfield ..	1	1	0			
Lloyd, Mr. S. J.	Pipewell Hall ..	2	2	0			
Lloyd's Ironstone Co., Ltd. ..	Birmingham ..	10	10	0			
Loake, Mr. John	Kettering ..	2	2	0			
Loake, Mr. W. F.	" ..	1	1	0			
Loddington Ironstone Co., Ltd. ..	Loddington ..	7	10	0			
Lloyds Bank Ltd.	Kettering ..	3	3	0			
Loake, Mr. E. W.	" ..	5	5	0			
Loake, Mr. G. W.	" ..	2	2	0			
Lawrence, Mr. C. H.	" ..	1	1	0			
Lee, Mr. A. M.	" ..	1	1	0			
Lethbridge, The Rev. L. H. ..	Burton Latimer ..	1	1	0			
Lewis, Mr. A. G.	Kettering ..	2	0	0			
Loake Bros. Ltd., Messrs. ..	" ..	15	15	0			
Lunn, Mr. W. W.	" ..	1	1	0			
Midland Bank, Ltd. . . .	Kettring ..	5	5	0			
Mackay, Mr. A.	" ..	1	1	0			
Maunsell, Major	Thorpe Malsor Hall ..	5	5	0			
F. Mobbs, Mr. C. F.	Kettering ..	2	2	0			
Morris, Miss E.	" ..	1	1	0			
Mudd, Mr. W.	" ..	1	1	0			
Mumford & Co., Messrs. ..	" ..	1	1	0			
Mursell, Mrs. F. G.	" ..	1	1	0			
Martin, Mr. H.	" ..	1	1	0			
Mohun, Mr. N. H.	" ..	2	2	0			
Mobbs, Capt. V. P.	" ..	2	2	0			
Manton, Mr. A.	" ..	1	1	0			
Mobbs & Lewis Ltd., Messrs. ..	" ..	15	15	0			
Munn, Mr. H. E.	" ..	1	1	0			
Munn, Mr. A. E.	" ..	2	2	0			
Miller & Sons Ltd., Messrs. Fred A. ..	" ..	10	10	0			
Midland Band Club	" ..	1	1	0			
Matlock & Brown, Messrs. ..	" ..	2	2	0			
New Cransley Iron and Steel Co., Ltd.	Birmingham ..	5	5	0			
Newton, Mr. F.	Kettering ..	1	1	0			
National Provincial Bank Ltd. ..	" ..	3	3	0			
Northants and Leicestershire Clubs Co-op. Brewery Ltd. ..		10	0	0			
Northants Branch W.M. Club and Institute Union Ltd., 1927 and 1928 ..		2	2	0			
Olive, Mr. C. J.	Kettering ..	1	1	0			
Orpin, Miss	Burton Latimer ..	1	1	0			
Patrick Ltd., Messrs. S. T. ..	Kettering ..	5	5	0			
Perkins, Mr. H. W.	" ..	1	1	0			
Pickard, Mrs.	Newton ..	1	1	0			
					147	12	0
Carried forward ..					899	17	6

		£	s.	d.	£	s.	d.
	Brought forward ..				899	17	6
Plevins, Mr. W. M. ..	Woodford House ..	5	5	0			
Pollard, The Rev. F. W. ..	Kettering ..	3	3	0			
Praed, Mr. B. C. ..	" ..	3	3	0			
Preston, Mrs. F. W. ..	Burton Latimer ..	2	2	0			
Panther, Mr. E. A. ..	Kettering ..	1	1	0			
Prudential Assurance Co., Ltd.	London ..	20	0	0			
Pritchard, Mr. T. ..	Kettering ..	1	1	0			
Parker, Mrs. J. C. ..	" ..	1	1	0			
Porch, Mr. and Mrs. Frank	" ..	2	2	0			
Palmer, Mr. Jas. ..	" ..	1	1	0			
Praed & Co., Messrs. Campbell	Wellingborough ..	1	1	0			
Pretty, Dr. H. C. ..	Kettering ..	5	0	0			
Pearson, Mr. R. ..	" ..	1	1	0			
Pickering's Charity, Edward	Tichmarsh ..	2	2	0			
Palmer, Mr. A. J. ..	Kettering ..	2	2	0			
Reesby, Mr. J. E. ..	Irchester ..	2	2	0			
Richards, Mr. L. ..	Kettering ..	1	1	0			
Ripley, Mrs. V. J. ..	Weekley ..	1	1	0			
Robinson, Mrs. A. R. ..	Flax Bourton ..	2	2	0			
Rodhouse, Mr. A. E. ..	Northampton ..	1	1	0			
Rothwell Industrial & Provident Society Ltd. ..	Rothwell ..	5	5	0			
Rothwell Wesleyan Slate Club	" ..	1	1	0			
Rothwell Conservative Club	" ..	2	2	0			
Rothwell Working Men's Club	" ..	1	1	0			
Rowell, Mrs. E. ..	Brigstock ..	1	1	0			
Rowell, Ltd., Messrs. J. ..	" ..	1	1	0			
Roughton, Mr. F. W. ..	Kettering ..	1	1	0			
Rokeby, Capt. H. L. ..	Arthingworth Manor ..	5	0	0			
Ridley, The Misses E. and F.	Kettering ..	1	1	0			
Sartoris, Mrs. H. ..	Weekley ..	2	2	0			
Saunders, Mr. C. ..	Kettering ..	2	12	6			
Saunders, Mrs. C. ..	" ..	2	12	6			
Scott, Lady Chas. ..	Boughton House ..	2	2	0			
Seddon, Mr. John ..	Kettering ..	1	1	0			
Seddon, Mr. T., M.B.E. ..	" ..	1	1	0			
Shaw, Mr. Jos. ..	" ..	1	1	0			
Smith, Mr. Ed. ..	" ..	5	5	0			
Smith, Mr. T. Reader ..	Wimboutne ..	2	2	0			
Speight, Mr. Chas. ..	Kettering ..	2	2	0			
Spence & Sons, Messrs. F. ..	" ..	1	1	0			
Spencer, Mr. Trevor F. ..	" ..	1	1	0			
Stanton Ironworks Co., Ltd.	Nottingham ..	10	0	0			
Stringer, Mr. C. W. ..	Kettering ..	2	2	0			
Stringer, Mr. G. E. ..	Barton Seagrave Hall ..	2	2	0			
Smith, Mr. A. E. ..	Kettering ..	1	1	0			
Spence, Mr. A. G. ..	" ..	1	1	0			
Stock, Mr. A. L. ..	" ..	2	2	0			
Silver, Mr. R. D. ..	" ..	1	1	0			
Stanley & Sons, Messrs. J. ..	" ..	2	2	0			
					122	19	0
	Carried forward ..				1022	16	6

		£	s.	d.	£	s.	d.
	Brought forward ..				1022	16	6
Scott, Col. Francis ..	Geddington Priory ..	5	5	0			
Simms, Mr. and Mrs. Ed. ..	Kettering ..	2	2	0			
Stockburn, Miss C. E. ..	" ..	1	1	0			
Schilizzi, Mr. S. ..	Guilsborough Court ..	2	2	0			
Stock, Ltd., Messrs. G. ..	Kettering ..	5	5	0			
Skipwith, Miss ..	" ..		10	0			
Smith & Foster, Ltd., Messrs. ..	" ..	10	10	0			
Stimpson Bros., Messrs. ..	" ..	5	5	0			
Seddons & Arlidge Co., Ltd., Messrs. ..	" ..	5	5	0			
Smith, Mr. J. W. ..	" ..	1	1	0			
Thurburn, Major A. H. ..	Cransley Hall ..	3	3	0			
Thurston's Royal Show ..	Norwich ..	2	2	0			
Timpson Ltd., Messrs. Wm. ..	Kettering ..	26	5	0			
Toller, Miss C. E. ..	" ..	2	2	0			
Toller, Mr. E. P. ..	" ..	2	2	0			
Toller, Mrs. J. Wallis ..	Weybridge ..	5	5	0			
Toller, Professor T. N. ..	Manchester ..	2	2	0			
Toone & Co., Ltd., Messrs. B. ..	Desborough ..	3	3	0			
Tebbutt, Mr. F. J. ..	Rothwell ..	3	3	0			
Thompson, Mr. W. J. ..	Kettering ..	1	1	0			
Timson, Mr. A. R. ..	" ..	2	2	0			
Tingle, Mr. A. J. ..	" ..	1	1	0			
Tarry, Mr. R. N. ..	" ..	3	3	0			
Thrapston Guardians ..	Thrapston ..	6	6	0			
Thornton, Mr. A. A. ..	Kettering ..	2	2	0			
Timpson, Mrs. ..	" ..	5	5	0			
Timpson, Mr. and Mrs. A. G. ..	" ..	7	7	0			
Thursfield, Mr. J. H. ..	" ..	2	2	0			
Timpson, Miss N. ..	" ..	1	1	0			
Tolputt, Dr. A. G. ..	" ..	5	0	0			
Timson, Bullock & Barber, Messrs. ..	" ..	5	5	0			
Tebbutt, Mr. W. ..	Rothwell ..	1	1	0			
UnionCo-op. Boot & Shoe Soc. ..	Kettering ..	5	5	0			
Underwood, Mr. F. E. ..	" ..	1	1	0			
Wallis, Mr. Jas. A. ..	Kettering ..	1	1	0			
Wallis, Mr. P. ..	" ..	1	1	0			
Webb Bros. Ltd., Messrs. ..	" ..	3	3	0			
Wells & Son, Messrs. ..	" ..	1	1	0			
Wicksted, Mr. C. ..	" ..	4	4	0			
Williams, Mr. R. J. ..	" ..	2	2	0			
Wilson, Mr. M. C. ..	" ..	1	1	0			
Wilson & Watson Ltd., Messrs. ..	" ..	10	10	0			
Wilson, Mr. J. C. ..	" ..	1	1	0			
Woodcock, Mr. E. ..	" ..	1	1	0			
Wright, Mr. F. ..	" ..	1	1	0			
Wright, Mr. Geo. ..	" ..	1	1	0			
Wroughton, Mr. W. M. ..	Creaton Lodge ..	2	2	0			
					167	4	0
Carried forward ..					1190	0	6

Donations.

	£	s.	d.	£	s.	d.
Anonymous	10	0	0			
Do.	5	0	0			
Do. to be spent as directed by Dr. J. P. Roughton	75	0	0			
Do. Broughton	1	0	0			
Do. Desborough		10	0			
Avalon Boot Manufacturers Ltd., Rothwell ..	26	5	0			
Aeschlimann, Mr. J. A., " Hill Holme," Stamford Rd.	1	0	0			
Aeschlimann, Exors. of the late Mr. J. A., do.	3	0	0			
Ancient Order of Foresters, Court 2356	5	5	0			
Allison, Dr. J., junr., Fuller House	5	0	0			
A Patient, per Dr. L. W. Dryland			3			0
Aldwinckle, Miss E. } part proceeds of Draw for Barr, Miss M. } Dolls Bed			1			6
Brockhurst, Mr. W. H.	1	1	0			
Burton Latimer Women's Co-op. Guild	3	0	0			
Butcher, Miss, per Men's Bible Class Lent Savings..	1	0	0			
Braines, Mr. P., 88, Avondale Road	3	0	0			
Briers, Mr. A., Rothwell	1	0	0			
Do. do. proceeds of a Doll Dressing Competition	3	10	0			
Beeby, Mr. T., Deene		5	0			
Betts, Mrs., Cranford	1	0	0			
Bone, Mr., 20, Pollard Street	4	0	0			
Church, Mr. E., Whist Drive 'Bus Fares		15	6			
Chapman, Mr., The Oval		6	0			
Coleman, Miss M., Pytchley	2	0	0			
Collins, Mrs., Middleton	1	1	0			
Drage, Mrs., 280, Thorngate Street	1	0	0			
Dot's Selections Syndicate, per Mr. J. W. Cross ..	100	0	0			
Denford Hospital Committee, per Mr. P. Saddington	6	8	0			
Duthy, The Rev. R. H., Thorpe Malsor	1	1	9			
Dunne, Mrs., Broughton		18	6			
Flack, Mr. W. S., Spinney Lane	1	1	0			
Fuller Concert Party, per Miss Gwyneth Williams ..	9	5	3			
Forrest, Mr. J., Pipewell		10	0			
Franklin, Mr. and Mrs., 39, Tresham Street ..		10	6			
Gibbons, Dr. G. F. B., O.B.E., Rothwell	5	0	0			
Gotch, J. A., Memorial Fund Balance, per Mr. J. Bond, O.B.E.	2	2	0			
Goodman, Mr., Rockingham Road		4	6			
Gretton Girls' Club, per Miss B. Chappell	2	1	0			
Gladstone Street Council School, Rothwell, part proceeds of Concert by Scholars	2	0	0			
Hales, Miss, Stamford Road		4	6			
Hales, Miss, Desborough		2	0			
Helping Hand Committee, Gretton, per Miss Dudley	2	0	0			
Hull, Mr. F. J., 64, Wellington Street	5	5	0			
Hill, Mr. H. C., Oxford Street		10	0			
Harris, Mr. J. K., 13, Green Lane	3	0	0			
Jacques, Mrs., Oringbury Hall		10	0			
Ideal Clothiers Ltd., Wellingborough	1	1	0			
Kettering Women's Co-op. Guild, per Mrs. York ..	5	0	0			
Kettering Men's Own Institute, per Mr. C. Saunders	5	0	0			
Carried forward				308	18	0

	£	s.	d.	£	s.	d.
Brought forward ..				308	18	0
Kettering Police Officers and Constables, per Supt. Tebbey, D.C.C. ..	5	10	0			
Kettering Police Football Club, per Supt. Tebbey, D.C.C. ..	5	5	0			
Kettering Post Office Staff, per Lt.-Col. A. W. Gaye ..	5	5	0			
Kettering Town Football Club ..	10	0	0			
Kettering Branch National Union of Teachers ..	7	4	6			
Kettering War Memorial Fund, balance of, per Mr. J. Bond, O.B.E. ..	15	19	3			
Lammie, Miss J., Weldon ..	1	1	0			
Loddington Ironstone Co. ..	1	0	0			
Lyman, Mr. W. J. ..	10	0	0			
Lang, The Rev. F. H., proceeds of Ambulance Parade at Twywell ..	1	15	9			
Loddington School, per The Head Mistress ..		5	0			
Leicester Sportsmen's Charity Draw, per the Kettering United Commission Co. ..	7	0	0			
Mee, Mr. Arthur, Collection during Skating on Mr. F. Boulton's Meadows at Finedon ..	1	1	0			
Michael, Mr. P., Gold Street, Desborough ..	1	0	0			
Mann, Mr. T. ..	1	0	0			
Maule, Mr. E., Lindsay Street ..	1	7	6			
Mason, Mrs., Kettering ..	1	16	0			
Nicholson, Miss, Queensberry Road ..	4	0	0			
Potter, Mrs., Great Oakley ..		2	6			
Piggin, Mr. J., Brampton Ash ..	10	0	0			
Partridge, Mr., Burton Latimer ..	7	6				
Rogers, Mrs., Thorpe Malsor ..	10	0	0			
Rigby, Mrs. C., Arthingworth ..	10	0	0			
Reader, Mrs. ..	1	1	0			
Rockingham Road Infant School, Staff of ..	3	0	0			
Rockingham Road Senior School, Staff of ..	2	10	0			
Reynolds, Mr. A. S., 63, Broadway ..	5	0	0			
Robinson, Miss J., Commercial Rd., 'Xmas Carols ..	1	0	0			
Rushton Horticultural Society ..	4	4	0			
Rice, Miss E., Warkton ..		10	0			
Swan, Mr. J. R., Islip ..	1	6	0			
Stevens, Miss H. M., Dene House ..	1	10	0			
Steele, Mrs. M. E., Holland Park, W. ..	1	1	0			
Smith, Mrs. Stuart, Cheltenham ..		10	6			
Smith, Mrs. J., Northampton ..	1	0	0			
Simpson, Mrs., Weldon ..		5	0			
Sunnucks, Mr. H., Felixstowe ..	1	1	0			
Tebbutt, Mr. F. J., Rothwell ..	2	2	0			
Tichmarsh Hospital Committee, per Mrs. F. M. Wood ..	5	0	0			
Thompson, Mr., 29, Cambridge Street ..	4	2	6			
Territorial Club, York Road ..	1	10	0			
Timson, Mr. L., Burton Latimer ..		7	6			
Timpson Ltd., Messrs. Wm., per Works Council ..	8	16	11			
Thurburn, Major A. H., sale of fishing permits ..	3	13	6			
Union of Post Office Workers, Kettering Branch ..	2	2	0			
Wrighton, Mr. T., Barton Seagrave ..	1	1	0			
				125	13	11
Carried forward ..				434	11	11

	£	s.	d.	£	s.	d.
Brought forward ..				434	11	11
Wright Ltd., Messrs. G., per Welfare and Benevolent Society	1	1	0			
Woodford W.M. Club	1	10	0			
Wilson, Mr. J. C., Headlands	2	2	0			
Woods, Mr. H. J., Eastleigh, Hants.	2	2	0			
Woodford Horticultural Society, per Mr. F. K. Russell	7	0	0			
No name	8	1				
Total				£448	15	0
Special Donation, per Messrs. Gotch & Saunders, to Extensions Fund Account				21	0	0

Entertainments.

Concert by the Millgate Entertainers, per Mr. A. D. Jones, Rothwell	3	16	0			
Dance, per Mr. H. Richardson	12	0	0			
Dance, per Mrs. Colin Seddon	18	0	0			
Dance at Gretton, per Mrs. W. Chapman	1	5	0			
Kettering Amateur Billiards Championship, per Mr. E. J. Seddon	37	8	0			
Kettering Hospital Whist Drive Committee, per Mr. R. L. Osborne	116	9	1			
Kettering v. Wellingborough Rugby Football Cup	4	1	6			
Kettering Swimming Club, proceeds of Swimming Gala	17	8	4			
Rushton Hall Tennis Tournament	32	18	6			
Total				£243	6	5

Hospital Guild.

Per Kettering and District Factories and Workshops Committee	3926	2	6			
.. Kettering Traders and Shop Assistants' Hospital Fund	200	0	0			
.. Kettering Iron & Coal Co., Ltd., Employees	144	2	10			
.. Cranford Ironstone Co., Ltd.	13	5	1			
.. London Midland and Scottish Railway Servants' Hospital Fund	190	0	0			
.. L. Bradshaw, Kettering, Employees	12	7				
.. Tarmac Ltd., Corby, Employees	27	4	0			
.. Ideal Clothiers Ltd., Woodford, Employees	5	0	0			
.. Kettering Branch Union of Post Office Workers	2	2	0			
.. Ross, Elliott & Weston, Employees	2	3	9			
.. Refuge Assurance Co., Kettering Staff	1	19	0			
.. Weldon Quarries, Employees	3	15	0			
.. Burton Latimer Hospital Committee	250	0	0			
.. Mr. C. W. Whittlestone	10	0	0			
.. Aveling, Mr. J. C.	9	8				
Carried forward				4767	6	5

	£	s.	d.	£	s.	d.
Brought forward				4767	6	5
Per Spencer, Mr. R. N.	1	4				
„ Hector Ltd., Messrs. W. L., Stanion	5	2	7			
„ Newman, Mr. Ed.			8			
„ Cox, Mr. W. G.	4	4				
„ Cox, Mr. A.	4	4				
„ Winsor, Mr. H.	10	6				
„ Austin, Mrs., Rothwell	10	6				
„ Thompson, Mr. H.	10	6				
„ Winsor, Mr. and Mrs.	10	6				
„ Southam, Mr. W. J.	9	0				
„ Bridges, Messrs. W., per Mr. F. C. Ball, 93, King Street	6	0	8			
„ Chapman, Mr. G. A.		1	6			
„ Mason, Miss E. E.		6	6			
„ Smith, Mr. E. C.		10	0			
„ Kettering Industrial Co-op. Society	50	0	0			
„ Montagu Engineering Works	3	8	6			
„ Pike, Mr. J. S.	1	10	0			
„ Kelly, Mr. H. H., Guild Centre, Windmill Avenue	3	0	3			
„ Tailby, Mr. E. A.	4	3	6			
„ Loddington Ironstone Co.	21	10	8			
„ Dunmore, Mr. A.	1	0	0			
„ C.W.S. Corset Factory, Kettering	13	19	1			
„ Lewis & Son, Messrs. A. P., Burton Latimer ..	7	11	8			
„ Sharman, Miss C.		10	0			
„ Harrison, Geo., Rockingham Road Centre No. 1	11	11	0			
„ Mobbs, Mrs., Rockingham Road Centre No. 2	10	18	8			
„ Thompson, Mr., Wood Street Centre	7	6	3			
„ Flude, Mr. C., Princes Street Centre	13	6	5			
„ Toseland, Mrs., Wellington Street Centre ..	3	15	0			
„ Faulkner, Mr., Hallwood Road Centre	4	0	11			
„ Chamberlain, Mrs., Kingsley Avenue Centre ..	2	1	8			
„ Mr. Underwood, Stamford Road Centre No. 1	4	2	8			
„ Short, Mr. R., Stamford Road Centre No. 2 ..	4	17	10			
„ Wrighton, Miss K., Mill Road Centre	7	4	8			
„ Shatford, Mrs., Bowling Green Road Centre ..	4	17	9			
„ Osborne, Mr. R. L., Gordon Street Centre ..	6	5	10			
„ Turner, Mrs., Roundhill Road Centre	5	15	9			
„ Coles, Miss, High Street Centre	4	6	11			
„ Gubbins, Mr. S., Bath Road Centre	5	16	10			
„ Clark, Mr. T. H., Rothwell	4	0	6			
„ Blanchflower & Son, Messrs. A.	2	2	0			
„ Clipstone & Whitwell, Messrs.	5	18	5			
„ Hewitt & Sons, Messrs. T.	3	10	0			
„ Timpson, Mr. Wm., private employees at "Sunnylands"	2	0	6			
„ Tester, Mr. W. A., Stanion Centre	1	17	7			
„ Tomlinson, Mr., Crispin Street, Rothwell, per Mr. E. Buswell	1	9	8			
„ Liner, Mr. A. J., Rothwell, per Mr. E. Buswell	3	3	9			
„ Lewis & Sons, Messrs. G., Rothwell, per Mr. E. Buswell	4	5	4			
				246	12	6
Carried forward				5013	18	11

	£	s.	d.	£	s.	d.
Brought forward ..				5013	18	11
Per Pollard, Mr. A., Rothwell, per Mr. E. Buswell		9	0			
.. Newman, Mr. T., Rothwell, per Mr. E. Buswell	4	2	2			
.. Wallington, Mr. W., Rothwell, per Mr. E. Buswell	1	2	6			
.. Smith's Heel Works, Kettering		18	8			
.. Lee, Mrs. J. C.		4	4			
.. Miller & Childs, Messrs.	2	10	0			
.. Smith & Son, Messrs. A. E.	2	10	0			
.. Haddon, Mr. C.	1	12	0			
.. Lewis, Mr. A. G.	1	10	4			
.. Wardle & Sons, Messrs.	2	2	8			
.. Liverpool Victoria Friendly Society, Kettering Staff	9	3	6			
.. Hodge Ltd., Messrs. H. P.	7	12	9			
.. Keach & Sons, Messrs. G.	1	1	8			
.. Kettering Windmill Club		5	0			
.. Luck & Andrew, Messrs.	3	3	0			
.. Rothwell Gas Co., Rothwell	2	18	8			
.. Midland Bank, Interest	1	19	0			
Total				£5,057	4	2

Workpeople's Collections, Other than Hospital Guild.

Per The Islip Iron Co., Ltd., Employees	43	2	1			
.. Stanton Ironstone Co., Glendon Mines	17	0	7			
.. Lloyd's Ironstone Co., Ltd.	100	0	0			
Total				£160	2	8

Receipts from Approved Societies.

Per National Deposit Friendly Society	68	19	8			
.. National Amalgamated Approved Society	16	15	0			
.. Prudential Approved Society	16	5	0			
.. Manchester Unity of Oddfellows	4	0	0			
Total				£105	19	8

Patients' Receipts.

Per Kettering U.D.C. Maternity Committee	526	4	4			
.. Northants County Council Maternity Committee	287	0	9			
.. Private Patients	910	0	6			
.. Kettering U.D.C. Education Committee	159	18	8			
.. Out-Patients' Donations	2	15	0			
Total				£1,885	19	3

Investments.

	£	s.	d.	£	s.	d.
Endowment Fund. £1,000 Mortgage at 5 per cent.	40	0	0			
£600 Mortgage at 5 per cent. ..	24	0	0			
£700 Leicester Corporation 3½ per cent. Stock	19	12	0			
£436 17s. 6d. L.M. & S. Railway 4 per cent. Guar. Stock ..	13	19	0			
£650 Dominion of Canada 3½ per cent. Stock	18	4	0			
£455 5s. 0d. L.M. & S. Railway 4 per cent. Deb. Stock ..	14	11	2			
£787 5s. 10d. Dominion of Canada 4 per cent. Stock	25	3	10			
£1,183 16s. 1d. 5 per cent. War Stock 1929—1947	59	3	8			
£900 5 per cent. War Bonds, 1929	45	0	0			
£521 18s. 8d. 3½ per cent. Conversion Loan	18	5	4			
£629 16s. 0d. 3½ per cent. Conversion Loan	22	0	10			
£1,000 Kettering U.D.C. 4¾ per cent. Local Bonds	38	0	0			
£1,000 London County Council 5 per cent. Stock	40	0	0			
Other than Endowment Fund. £355 Mortgage at 4 per cent.	11	7	4			
Total				£389	7	2

Boxes.

Per Desborough W.M. Club	13	9				
„ Mrs. G. Crick	11	0				
„ Mrs. Tyrrell	1	1	1			
„ Mrs. E. J. Leicester	12	0				
„ Mr. G. P. Horden	7	0				
„ Mrs. Dunkley	5	8				
„ Household Small Box Committee	331	17	9			
Total	£335	8	3			

Other Receipts.

Per Kettering Operatic Society	175	0	0			
„ Thrapston Hospital Committee	30	0	0			
„ Alexandra Rose Day Committee	40	0	0			
„ Desborough Hospital Fund and Nursing Association	355	0	0			
„ Rothwell Rose Day and Fete Committee	100	0	0			
				700	0	0

	£	s.	d.	£	s.	d.
Per County Police Sports	100	0	0			
„ Kettering and District Hospital Week Com- mittee	950	0	0			
„ Kettering Hospital Fete Committee	280	0	0			
„ Kettering Day Scholars' Cot Fund	29	8	10			
„ Dr. Parbury for use of X-Ray Department	77	10	0			
„ Little Harrowden Hospital Fund	20	0	0			
„ Sunday Schools' Cot Fund	13	8	6			
„ Sundry Sales, etc.	19	19	8			
„ Interest on Deposit Accounts	116	8	9			
Total				£2,306	15	9

Income Tax.

Per Return of Income Tax for 1926 and 1927	£119	12	9
--	------	----	---

Kettering Day Scholars' Cot Fund.

	£	s.	d.	£	s.	d.
Kettering Grammar School	10	0	0			
Kettering High School	9	17	7			
St. Mary's Schools, per May Day Festival	7	10	3			
Central School, Form 2B	1	1	6			
Parish Church Day School		8	6			
Park Road Schools		6	6			
Bank Interest		4	6			
				£29	8	10

Sunday School Scholars' Cot Fund.

	£	s.	d.	£	s.	d.
Balance in hand from 1927	8	18	9			
Fuller Sunday Schools	4	5	9			
Bank Interest		4	0			
				£13	8	6

Kettering & District Linen League.

President: Miss C. STEELE.

Vice-Presidents:

Mrs. BURNHAM, Mrs. OLIVE, Mrs. J. P. ROUGHTON and Mrs. GRANT THOROLD.

Committee:

Mrs. Symonds, Mrs. C. Saunders, Mrs. Berry, Mrs. W. Wallis, Mrs. C. Lamb, Mrs. J. Bond, Mrs. King, Mrs. T. Spencer, Mrs. D. D. Lee, Mrs. Allison, Mrs. E. Everard and Mrs. T. N. Bird.

Hon. Secretary: Mrs. W. J. PAYNE.

Hon. Treasurer: Mrs. TOLPUTT.

The Committee have pleasure in presenting the Report for the year ending March 31st, 1928.

There is, unfortunately, a slight decrease in the subscriptions for the year, which is very regrettable as the expenses and requirements of the Hospital have increased immensely. It is hoped that our subscriptions will, in the future, be increased to meet the Hospital's need.

Thanks to the kindness of a few members of the Committee, a Bridge Drive was organised early in February, which resulted in a gain of £17 3s. 10d. The ladies, who worked very hard, deserve our best thanks, for the very great help to the funds of the Linen League.

ELIZABETH PAYNE, Hon. Sec.

RULES.

- I.—The object of the Guild shall be to provide Garments for the use of Patients in the Hospital, or in any analogous way to supplement the work of the Hospital by assisting necessitous patients.
- II.—The Guild shall consist of Members and Subscribers. The Minimum Subscription for Members shall be 2/6 per annum.
- III.—The Guild shall be managed by a Committee consisting of a President, Four Vice-Presidents, Treasurer, Secretary and Twelve Members. Two Members to retire annually in rotation, according to list, after six years' service, and are not eligible for re-election for two years.
- IV.—The financial year of the Guild shall end on March 31st, and Subscriptions shall be due in advance on May 1st annually.
- V.—The Committee shall meet at least once a quarter.
- VI.—A Report of the work of the Guild, together with a Statement of Receipts and Expenditure, and a list of Subscriptions of 1/- and upwards shall be sent to each Member and to each Subscriber of not less than 1/- before the Annual General Meeting. A copy of the same shall be sent to the Secretary to the Hospital.
- VII.—Seven days' notice shall be given for the General Meeting, and five days for Ordinary Meeting.

List of Members—*continued.*

At 5s. 6d.		At 2s. 6d. (<i>contd.</i>)	
Mrs. Heycock	Pytchley	Mrs. F. Allen	Kettering
Mr. Heygate	"	" Atwell	"
	At 5s.	" Akester	"
Mrs. T. N. Bird	Kettering	" Allison	"
" Burnham	"	" J. Allison	"
" Brooksbank	Loddington	" Alexander	"
" W. East	Kettering	Anon	"
" Elliott	Weekley	Mrs. Atkins	Pytchley
Mr. H. A. Gotch	"	" Almond	Rothwell
Mrs. H. Gotch	Kettering	" C. Andrews	"
" Hales	"	" Bosworth	Kettering
" F. Hulett	"	" F. Butlin	"
" H. Hulett	"	" B. Bryan	"
" A. C. Hulett	"	" Bishop	"
Col. Heycock	Pytchley	" G. Barlow	"
Mrs. Hopper	Weekley	" L. B. Bagshaw	"
" A. Lewin	Pytchley	" W. Bryan	"
" C. Lamb	Warkton	" N. Butlin	"
Miss Marriott	Cransley	" Brake	"
Mrs. Nunley	Kettering	" J. Baker	"
" S. Patrick	"	" Berry	"
" W. J. Payne	"	" Billson	"
" Preston	Burton Latimer	" E. Barrett	"
" J. P. Roughton	Kettering	" Blaxley	"
" Ripley	Weekley	" Bosworth	"
" Sartoris	"	Mr. Benson	"
Lady Chas. Scott	Boughton House	Mrs. Barlow	"
Miss Sheffield	Pytchley	" Brown	"
Mrs. Tolputt	Kettering	Mr. Brodie	"
" Grant Thorold	Cranford Hall	" C. Barrett	"
" F. Wright	Kettering	Mrs. F. Barlow	Burton Latimer
" P. Wallis	"	" Bunker	Broughton
" Wilson	"	Miss Battle	Cranford
Mr. Yeomans	"	Mrs. J. Bird	"
	At 4s. 6d.	" Boulton	Isham
X Y Z		" Brown	"
	At 4s.	" Bailey	"
Mrs. H. Barlow	Kettering	" Barnwell	Pytchley
" E. Everard	"	" Bennie	"
	At 3s. 9d.	" Bloodworth	Rothwell
Mrs. Gray	Orton	" H. Butlin	"
	At 3s. 6d.	" E. A. Buswell	"
Mrs. H. Hodge	Kettering	" H. Buckby	"
	At 3s.	" L. Barlow	"
Mrs. Collings	Kettering	" P. Butlin	"
" Henson	"	" Cheney	Kettering
" Olive	"	" Creasey	"
Miss N. Toller	"	" Curtis	"
" Worrall	"	" Cheney	"
	At 2s. 6d.	Mr. H. A. Cooper	"
Mrs. Andrews	"	Mrs. C. W. Clarke	"
" Allinson	"	" Colbourne	"
Miss Allen	"	" H. Cox	"
		" H. Caswell	"

List of Members—*continued.*

At 2s. 6d. (<i>contd.</i>)		At 2s. 6d. (<i>contd.</i>)	
Miss Champion	Kettering	Mrs. Harrison	Kettering
Mrs. Clarke	"	" Hitchman	"
" G. Cattell	"	" E. Hulett	"
" Cox	"	Miss Hudson	"
" Cross	"	Mrs. A. Hunt	"
" Chapman	Barton Seagrave	Rev. Hudson	"
" Chesterman	Cranford	Mrs. Harpur	Burton Latimer
" Cooke	Cransley	" Hutchinson	Broughton
" C. Chamberlain	Desborough	" Harris	Grafton Underwood
" Cooke	Loddington	" Hopkins	"
" Coe	Rothwell	" Hodge	Little Oakley
" H. Chamberlain	"	Madame Irene	Kettering
" Day	Kettering	Mrs. Joyce	"
" C. Dorr	"	" Jones	"
" Drever	"	" Jowett	"
" L. Dryland	"	" T. Jones	"
Mr. Dickenson	"	" Jackson	"
Mrs. Dandridge	"	" Johnson	"
" T. Dunkley	Rothwell	Miss Jones	Cransley
" Dines	"	Mrs. J. E. Joyce	Desborough
" A. H. Essam	Kettering	" A. D. Jones	Rothwell
" Emerson	"	" Jarvis	"
" G. S. Everard	"	" N. Kidner	Kettering
" J. Everard	"	" King	"
" S. Everard	"	" H. King	"
" Everard	"	" Kimbell	Cransley
" F. Everard	"	" Kitcat	Pytchley
" Everard	Barton Seagrave	" Kestell	Rothwell
" Eady	Burton Latimer	" Lea	Kettering
" Ellis	Grafton Underwood	" Lee	"
" Eady	Pytchley	" S. Lee	"
" C. Eaton	Rothwell	" N. Loake	"
Miss Eaton	"	" W. Loake	"
Mrs. W. Foster	Kettering	Miss Lammie	"
" H. Field	"	Mrs. Lucas	"
" Farnsworth	"	" Lister	"
" Foster	"	" Layton	"
" H. Foster	"	" A. M. Lee	"
Mr. W. Goosey	"	Miss Lethbridge	Burton Latimer
Mrs. Gravestock	"	Mrs. Linnell	Grafton Underwood
" P. Grundy	"	" Manby	Kettering
" L. M. Gotch	"	" A. E. Munn	"
" Gillett	Cranford	" Mumford	"
" R. Green	Burton Latimer	" Mackay	"
" S. Gamble	Rothwell	" Mudd	"
" F. Gamble	"	" A. Miller	"
" M. Graham	"	" H. Miller	"
" A. Gamble	"	" E. Miller	"
" A. Gray	"	" Mee	"
" Gibbons	"	" F. Miller	"
" Hutchen	Kettering	" Mohun	"
Mr. Humphries	Kettering	" H. E. Munn	"
" Hitchman	"	" C. Moore	"
Mrs. Harris	"	Miss Mobbs	"

List of Members—*continued.*

At 2s. 6d. (<i>contd.</i>)		At 2s. 6d. (<i>contd.</i>)	
Mrs. J. D. Mobbs	Kettering	Mrs. Sculthorpe	Broughton
" V. Mobbs	"	" T. Stanley	"
" S. Mackay	"	Mr. J. Stanyon	Isham
" Medard	"	Miss Smith	Little Oakley
Mrs. Maishment	"	Mrs. H. Smith	Rothwell
" J. More	Rothwell	" J. E. Styles	"
" B. C. Messinger	"	" Evan Sargent	"
" Mallory	"	" Edgar Sargent	"
Miss Neale	Kettering	" Thursfield	Kettering
Mrs. Nunneley	Pytchley	Mr. H. Taylor	"
" Patrick	Kettering	" Tompkins	"
" Pretty	"	Mrs. Tarry	"
" Page	"	" Tingle	"
Miss Parker	"	Miss N. Timpson	"
Mrs. Partridge	"	" Thomas	"
Miss Pollard	"	Mrs. Tozer	"
Mrs. J. Palmer	"	" Tingle	"
Mr. Perkins	"	" E. P. Toller	"
Mrs. Palmer	"	" W. Timpson	"
Mr. H. Perkins	"	" Tutty	"
Miss Pierce	"	" W. Thompson	"
Messrs. Phillips	"	" Tomlinson	"
Mrs. Pritchard	"	" R. Tozer	"
" Plumb	Barton Seagrave	" A. Timpson	"
" Podmore	Broughton	Major Thurburn	Cransley Hall
Miss Podmore	"	Mrs. Thursfield	Cranford
Mrs. L. Richards	Kettering	" W. Tebbutt	Desborough
Mr. Rawson	"	" Tomkins	Pytchley
Mrs. Roddis	"	" W. Taylor	Rothwell
Mr. Roberts	"	" Tyldesley	"
Mrs. Riddey	"	" F. Tebbutt	"
Miss Rooke	"	" Taylor, Senr.	"
Mrs. R. C. Riggall	Broughton	" Taylor	"
Miss E. Riggall	"	" Villetard	Kettering
Mrs. Robinson	Cransley	" Walker	"
" Rippin	Loddington	" Woodward	"
" H. Riggall	Pipewell	Miss Wicksteed	"
" Smith	Kettering	Mrs. G. Wright	"
" H. Spence	"	" Watson	"
" T. Seddon	"	" Wills	"
Mr. Swann	"	" J. Wilson	"
" H. Spence	"	" H. M. Wilson	"
Mrs. G. Spence	"	" E. Wright	"
" Soans	"	" E. V. Wright	"
" Symonds	"	" A. Webb	"
" Speight	"	" F. R. Westley	"
Mr. Stringer	"	" Wright	"
Mrs. Scott	"	" Whitley	"
" Stock	"	" J. Wallis	"
" T. Spencer	"	" H. Wright	"
" E. Smith	"	" B. J. Wood	"
" Spence	"	" Winterhalder	"
" C. Saunders	"	Miss Wells	"
" Silver	"	Mrs. S. Wright	"

List of Members—continued.

At 2s. 6d. (contd.)		At 2s. 6d. (contd.)	
Mrs. Wilmot	Kettering	Mrs. Wallis	Isham
Miss Wilmot	"	" Williams	Loddington
" Whyte	"	" A. Wills	Rothwell
Mrs. Westgate	"	" R. Willis	"
" Westley	Burton Latimer	" J. West	"
" Whitney	"	" F. Wills	"
" Walton	Cransley	Miss Wetherall	Rushton

SUBSCRIBERS.

At 2s.		At 2s. (contd.)	
Mrs. Axe	Kettering	Mrs. Parker	Kettering
" Aldwinckle	Rockingham	" H. Parker	"
" Armstrong	Rushton	" Paine	Cransley
Miss Bellamy	Kettering	Miss Riddey	Kettering
Mrs. Belshaw	Cransley	Mrs. C. D. Rochester	Desborough
" T. Barnwell	Pytchley	" Randall	Isham
" A. Burdett	Rushton	" Reid	Rothwell
" Crowsley	Kettering	Miss Slow	"
Mr. Claypole	"	Mrs. A. Spence	Kettering
Mrs. W. Cattell	"	" Sharman	Loddington
" Chappell	"	" Thompson	Kettering
Rev. G. Cooke	Cransley	" Townsend	Loddington
Miss Cooke	"	" Vyse	Rushton
Mrs. Cooper	Loddington	" Whitney	Kettering
" E. Chamberlain	Rothwell	" Williams	"
" Daniel	Kettering	" Woodcock	"
" Dunkley	"	" C. Wilson	"
" Dimery	Isham	" White	"
" H. Essex	Rothwell		At 1s. 6d.
" F. Foster	Kettering	Mr. Cobley	Kettering
" Foskett	Cranford	Mrs. Harris	Orton
" Goodman	Kettering	" Lewis	Cransley
" W. Goodfellow	"	" Miles	Kettering
" Gilham	Cranford	" Maddocks	"
" Hoskings	Kettering	" Monk	"
" Hodson	"	" Pateman	Isham
" Hodson	"	" Poulter	Orton
" Haugh	"	" Staines	Kettering
" Hefford	Cransley	" Ward	"
" Hawkes	"	" West	"
Mr. James	Weekley	" Ward	"
Mrs. Kerr	Kettering		At 1s. 3d.
" E. Loake	"	Anon.	Orton
" D. Lane	"		At 1s.
Mr. Lands	"	Mrs. Allsop	Great Oakley
Mrs. Laywood	Pytchley	" Abbott	Isham
" Loomes	Rushton	" Bishop	Kettering
" Markham	Kettering	" Binder	"
" B. Mobbs	"	" Barrett	"
Miss Maudson	Isham	" Ball	"
Mrs. Mansbridge	Loddington	" Boyles	"
" Middleton	Pytchley	" Bellamy	"
" J. Northern	Rockingham	Miss Bryant	"
" Oldham	Cranford	Mrs. W. Bailey	Cranford

Subscribers—*continued.*

At 1s. (<i>contd.</i>)		At 1s. (<i>contd.</i>)	
Mrs. Budworth	Cransley	Mrs. F. Lewis	Isham
„ Butler	Grafton Underwood	„ A. P. Lewis	„
Miss Drumhead	Loddington	„ Line	Orton
Mrs. A. Buswell	Rothwell	„ Lawman	„
„ Buckby	„	„ Lloyd	Rushton
„ Cawston	Kettering	„ Loomes, Junr.	„
Mr. Chapman	„	„ T. Marshall	Kettering
„ Cave	„	„ Munn	„
Miss Cobley	„	„ Mason	„
„ Coles	„	„ Mobbs	Cransley
Mr. Cole	„	„ Maddocks	Isham
Mrs. Cooper	„	„ J. Mobbs	Pytchley
„ Coutes	Cranford	„ Mobbs	„
„ Carr	„	„ Nicholson	Kettering
„ Chapman	Orton	„ T. Norman	Cransley
Mrs. Coleman	Pytchley	„ Parry	Kettering
„ T. Clarke	Rothwell	Mr. Penn	„
„ Cooke	Rushton	Mrs. A. Phillips	Cranford
„ Clifford	Weekley	„ H. Phillips	„
„ Drew	Kettering	„ Potter	Great Oakley
„ Elmore	„	„ Panther	Little Oakley
„ Edge	Cransley	„ Reid	Great Oakley
„ Fennel	Kettering	„ Rootham	Kettering
„ Fox	„	„ Randall	„
„ Foster	„	„ Roughton	„
„ Farmer	Cranford	„ Roughton	Isham
Miss Fairey	Isham	„ J. B. Ringrose	Rothwell
Mr. Fowett	„	Mr. Shrive	Kettering
Miss Grundy	Barton Seagrave	Mrs. Smith	„
Mrs. Gray	Cransley	„ Sumpter	„
„ B. Gilham	Cranford	Mr. Stanley	„
„ Green	Isham	Mrs. Stopps	Barton Seagrave
„ Green	Rothwell	„ Sharman	Cransley
„ Hales	Kettering	„ A. W. Sharman	„
„ Hodge	„	„ A. Smith	Isham
„ G. Hall	„	„ Smith	„
„ Hulett	„	„ Slater	„
„ Henman	Cranford	„ A. Sherratt	Little Oakley
„ A. Harris	Orton	„ Sherratt	Great Oakley
„ Hulbert	Pytchley	„ E. Stanley	Pytchley
„ Hall	Rothwell	„ Taylor	Kettering
„ L. Hunt	„	„ Toseland	„
Miss Hoyles	Weekley	„ Timson	„
Mr. Issitt	Kettering	Miss Thompson	„
„ Jessop	„	Mrs. Tompkins	„
Mr. Johnson	„	„ Tebbutt	Great Oakley
„ Joyce	„	„ Voy	Rushton
Mrs. James	Cranford	„ Wardle	Kettering
Miss Joyce	Rothwell	„ W. Warr	Cranford
Mrs. Keach	Kettering	„ A. Willis	„
Miss Longmate	„	Miss Wilson	Isham
Mr. Lewin	„	„ Waters	Little Oakley
Mrs. Lennox	„		
„ Lee	„	Sums under 1s.	4s. 6d.

	£	s.	d.		£	s.	d.
The Northampton Rubber				Mr. F. S. Allen	12	9	
Co.	2	9	7	Messrs. Pridmores, Ltd.	12	8	
Mr. W. Mudd	2	6	2	Mr. Fleckney	12	6	
Pritchard & Co.	2	2	9	Mr. T. Binley	12	6	
T. A. Cobley :				Messrs. Avery's, Ltd.	12	4	
Newland Street 1 7 3				Mrs. Bollard	12	4	
Dalkeith Place 15 2				Messrs. Lee & Co.	12	3	
	2	2	5	Mr. E. Chapman	12	0	
Star Supply Stores	2	1	4	Messrs. Poole, Ltd.	12	0	
Messrs. A. Chalkley :				The Black Boy Chocolate Co.	12	0	
Silver Street	1	1	9	Messrs. McFisheries	11	8	
Montagu Street 19 2				Mr. Gunn	10	4	
	2	0	11	Mr. W. Kilsby	10	2	
Scotch Wool Stores	2	0	8	Messrs. Bagley & Son	10	2	
Messrs. Thoroughgoods,				Messrs. Curry's, Ltd.	10	1	
Ltd.	1	19	0	Mr. W. B. Stephen	10	0	
Messrs. A. Miller & Son	1	16	8	Messrs. G. Harris & Son	9	10	
Mr. T. H. Day	1	16	6	Miss L. Worrall	9	2	
F. Spence & Son	1	16	0	Mr. Miles	8	11	
Messrs. E. Taylor (Florists)	1	15	8	Mr. E. W. Claypole	8	10	
Home & Colonial	1	14	4	Miss Warren	8	10	
Maypole Dairy Co.	1	11	3	Astonia Gowns, Ltd.	8	8	
Parkers Meat Stores	1	10	8	Mr. H. Blunt	8	8	
Mr. G. H. Bird	1	7	11	Messrs. Towndrow	8	7	
Mr. W. H. Baker	1	7	8	Mr. H. Aber	8	5	
Mr. H. Field	1	7	2	Messrs. Doffmans	8	4	
Waddington & Dickenson	1	6	0	Mr. H. Perkins	8	4	
Hooton's Bazaar	1	5	6	Messrs. Nunley & Son	8	0	
Messrs. Watts & Co.	1	5	5	Mr. Bob Smith	7	8	
Mrs. Robinson	1	5	0	Dalkeith Arcade	7	7	
Mr. G. Harris (bootmaker)	1	4	8	Mr. A. Issitt	7	3	
Mr. L. Johnson	1	4	6	Messrs. Wardle & Eng-			
Mr. H. Jessop	1	4	6	lish. Ltd.	7	1	
Mr. P. Penn	1	4	4	" Turner's, Ltd.	7	1	
Mr. C. Thomson	1	4	3	" Lee's Footwear	7	0	
Messrs. Thursfield & Co.	1	3	6	Mr. J. Everard	6	6	
" Lennard's Ltd.	1	2	9	Messrs. Westbrooks, Ltd.	5	11	
" Pearks' Stores	1	1	6	Mr. W. Yeomans	6	6	
" J. Bosworth and				Mr. J. C. Bond	5	4	
Sons	1	1	2	Misses L. & E. Parker	5	3	
" A. W. Johnson	1	0	11	Mr. E. Tomkins	5	0	
Mr. Hardy	1	0	0	Miss Hunt	4	8	
Mr. Lewis Richards	19	6		Messrs. Kendalls, Ltd.	4	6	
Mr. E. Lewin	19	0		" Harrison & King	4	4	
Messrs. Bayes Music Stores	18	7		Mrs. White	4	4	
The Grotto	18	4		Miss Pitts	3	8	
Mr. C. Greenaway	17	7		Aber Bros.	3	4	
Messrs. Waddingtons	17	3		Messrs. Bedford & Bos-			
Mr. R. D. Silver	16	3		worth	2	9	
Messrs. Hepworths, Ltd.	16	1		Mrs. Hall	2	9	
Miss Cooke	15	10		Mr. Robert Bell	1	6	
Mr. J. W. Barritt	15	10		Madame Irene	1	4	
Miss F. Champion	15	7		Mr. A. Smith	1	1	
Mrs. A. Spence	15	4		Two-Five Tailors		6	
Argentine Meat Co.	15	3		Mr. Cooke		3	
Mr. Alf. Bailey	14	4					
Mr. A.R. Brake (Montagu St.)	13	8					
				Total	£195	2	4

Summary showing Total Receipts from each Town and Village.

		£	s.	d.	£	s.	d.
Kettering and Miscellaneous Sources.	Annual Subscriptions ..	936	6	0			
	Congregational Collections ..	61	16	3			
	Donations	340	9	10			
	Entertainments	205	6	11			
	Hospital Week	699	16	6			
	Hospital Guild	4247	13	8			
	From other sources ..	3687	6	4	10078	15	6
<hr/>							
Addington, Great and Little. Arthingworth.	Congregational Collection ..				1	0	0
	Annual Subscriptions ..	5	0	0			
	Donation		10	0	5	10	0
<hr/>							
Barton Seagrave.	Annual Subscriptions ..	7	7	0			
	Congregational Collections ..	8	2	3			
	Hospital Week	2	3	5			
	Donations	1	1	0	18	13	8
<hr/>							
Bringhurst, Great Easton & Drayton. Brigstock.	Congregational Collection ..				3	0	0
	Annual Subscriptions ..	3	3	0			
	Congregational Collections ..	14	0	9			
	Hospital Week	3	2	3			
	Hospital Guild	24	17	11	45	3	11
<hr/>							
Bedford. Bath. Burton Latimer.	Annual Subscriptions ..				2	2	0
	Annual Subscriptions ..				6	1	0
	Annual Subscriptions ..	7	7	0			
	Donations	3	15	0			
Hospital Guild	289	16	8	300	18	8	
<hr/>							
Birmingham. Broughton.	Annual Subscriptions ..				15	15	0
	Hospital Committee	48	6	0			
	Donations	1	18	6	50	4	6
<hr/>							
Brampton Ash. Cransley.	Donations				10	0	
	Annual Subscriptions ..	3	3	0			
	Congregational Collections ..	9	7	7			
	Hospital Week	4	6	3			
	Donations	3	13	6	20	10	4
<hr/>							
Cranford.	Annual Subscriptions ..	7	10	0			
	Congregational Collections ..	11	9	8			
	Hospital Week	4	13	11			
	Donations	1	0	0			
	Hospital Guild	13	5	1	37	18	8
<hr/>							
Corby.	Hospital Week	6	12	7			
	Hospital Guild	45	0	1			
	Workpeoples' Collections ..	100	0	0	151	12	8
<hr/>							

		£	s.	d.	£	s.	d.
Cottingham.	Annual Subscriptions ..	1	1	0			
	Congregational Collections ..	5	5	0			
	Donations	5	0	0			
	Hospital Week	3	10	3			
	Hospital Guild	12	0	6			
					26	16	9
Cheltenham.	Donations					10	6
	Annual Subscriptions ..				2	2	0
Creaton.	Annual Subscriptions ..	10	0	0			
	Congregational Collections ..	2	10	0			
	Hospital Week	2	12	5			
	Donations		5	0			
					15	7	5
Desborough.	Annual Subscriptions ..	30	9	0			
	Congregational Collections ..	1	5	0			
	Hospital Week	4	5	8			
	Donations	1	12	0			
	Boxes		13	9			
	Hospital Committee	355	0	0			
						393	5
Denford.	Hospital Committee				6	8	0
	Annual Subscriptions ..				1	1	0
Draughton.	Congregational Collections ..	4	0	0			
	Hospital Week	2	7	0			
					6	7	0
East Carlton.	Annual Subscriptions ..				1	1	0
	Donation				2	2	0
	Donation				1	1	0
	Annual Subscription ..				2	2	0
	Annual Subscriptions ..	18	18	6			
Eydon.	Congregational Collections ..	13	4	2			
	Hospital Week	8	10	1			
					40	12	9
Eastleigh.	Annual Subscriptions ..	7	7	0			
	Workpeople's Collections ..	17	0	7			
					24	7	7
Gretton.	Church Collections	5	3	0			
	Hospital Week	5	2	0			
	Donations	4	1	0			
	Entertainments	1	5	0			
	Hospital Guild	14	6	7			
					29	17	7
Grafton Underwood.	Church Collections	7	13	6			
	Hospital Week	3	19	3			
					11	12	9
Guilsborough.	Annual Subscriptions ..				2	2	0
	Annual Subscriptions ..	4	4	0			
	Congregational Collections ..	4	12	6			
	Hospital Week	3	13	6			
	Donations		2	6			
					12	12	6
Great Oakley.	Congregational Collections ..	3	0	0			
	Hospital Week	2	0	4			
					5	0	4
Isham.	Congregational Collections ..	3	0	0			
	Hospital Week	2	0	4			
					5	0	4

		£	s.	d.	£	s.	d.
Irchester.	Annual Subscriptions ..				2	2	0
Islip.	Annual Subscriptions ..	5	5	0			
	Congregational Collections ..	3	2	9			
	Hospital Week	1	5	0			
	Donations	1	6	0			
	Workpeople's Contributions	43	2	1			
		<hr/>			54	0	10
Ilkeston.	Annual Subscriptions ..				2	2	0
Loddington.	Annual Subscriptions ..	9	12	0			
	Congregational Collections ..	7	0	0			
	Hospital Week	1	18	4			
	Donations	1	5	0			
		<hr/>			19	15	4
London.	Annual Subscriptions ..	22	2	0			
	Donations	1	1	0			
		<hr/>			23	3	0
Leicester.	Annual Subscriptions ..	11	1	0			
	Donations	7	0	0			
		<hr/>			18	1	0
Little Oakley.	Congregational Collections ..	1	10	10			
	Hospital Week	1	0	9			
		<hr/>			2	11	7
Little Harrowden.	Annual Subscriptions ..	1	1	0			
	Hospital Committee	20	0	0			
		<hr/>			21	1	0
Middleton.	Hospital Week	1	4	11			
	Donations	1	1	0			
		<hr/>			2	5	11
Manchester.	Annual Subscriptions ..				17	17	0
Norwich.	Annual Subscriptions ..				2	2	0
Northampton.	Annual Subscriptions ..	2	2	0			
	Donations	1	0	0			
		<hr/>			3	2	0
Newton.	Annual Subscriptions ..	1	1	0			
	Congregational Collections ..	1	5	10			
	Hospital Week	1	12	3			
		<hr/>			3	19	1
Nottingham.	Annual Subscriptions ..				13	3	0
Orton.	Hospital Week				4	15	2
Orlingbury.	Annual Subscriptions ..	3	3	0			
	Congregational Collections ..	3	5	0			
	Hospital Week		7	9			
	Donations		10	0			
		<hr/>			7	5	9
Pytchley.	Annual Subscriptions ..	3	3	0			
	Congregational Collections ..	11	5	10			
	Hospital Week	2	17	2			
	Donations	2	0	0			
		<hr/>			19	6	0
Pipewell.	Annual Subscriptions ..	2	2	0			
	Congregational Collections ..	5	9	1			
	Donations		10	0			
		<hr/>			8	1	1

		£	s.	d.	£	s.	d.
Rothwell.	Annual Subscriptions ..	30	9	0			
	Congregational Collections ..	8	0	0			
	Hospital Week ..	55	6	9			
	Donations	39	17	9			
	Entertainments	3	16	0			
	Hospital Guild	358	16	3			
	Rose Day and Fete	100	0	0			
					596	5	0
Rushton.	Annual Subscriptions ..	10	0	0			
	Hospital Week	9	6	9			
	Entertainments	32	18	6			
					52	5	3
Rockingham.	Hospital Week				2	12	6
Rushden.	Annual Subscriptions ..				2	2	0
Ringstead.	Congregational Collections ..				3	0	0
Southport.	Annual Subscriptions ..				1	1	0
Spratton.	Annual Subscriptions ..				3	3	0
Stoke Albany.	Congregational Collections ..	5	7	0			
	Hospital Week		12	0			
					5	19	0
Sudborough.	Congregational Collections ..	2	5	6			
	Hospital Week		14	0			
					2	19	6
Stanion.	Congregational Collections ..	5	9	0			
	Hospital Week	2	10	3			
	Hospital Guild	7	0	2			
					14	19	5
Slipton.	Congregational Collections ..	4	4	6			
	Hospital Week	1	7	4			
					5	11	10
Thrapston.	Annual Subscriptions ..	6	6	0			
	Congregational Collections ..	4	0	0			
	Hospital Committee	30	0	0			
					40	6	0
Tichmarsh.	Annual Subscriptions ..	2	2	0			
	Hospital Committee	5	0	0			
					7	2	0
Twywell.	Congregational Collections ..	4	4	0			
	Hospital Week	3	5	0			
	Donations	1	15	9			
					9	4	9
Thorpe Malsor.	Annual Subscriptions ..	6	6	0			
	Congregational Collections ..	1	5	6			
	Donations	1	11	9			
					9	3	3
Wimbourne.	Annual Subscriptions ..				2	2	0
Weekley.	Annual Subscriptions ..	7	7	0			
	Congregational Collections ..	6	15	0			
	Hospital Week	4	14	1			
					18	16	1
Wellingborough.	Annual Subscriptions ..	1	1	0			
	Donations	1	1	0			
					2	2	0

		£	s.	d.	£	s.	d.
Warkton.	Annual Subscriptions ..	2	2	0			
	Congregational Collections ..	5	14	3			
	Hospital Week	4	5	3			
	Donations		10	0			
		<hr/>			12	11	6
Woodford.	Annual Subscriptions ..	10	10	0			
	Congregational Collections ..	15	1	2			
	Hospital Week	9	9	10			
	Donations	8	10	0			
	Hospital Guild	40	11	8			
		<hr/>			84	2	8
Wilbarston.	Congregational Collections ..	9	18	0			
	Hospital Week	1	1	1			
		<hr/>			10	19	1
Weldon.	Congregational Collections ..	8	15	6			
	Hospital Week	34	2	5			
	Donations	1	6	0			
	Hospital Guild	3	15	0			
		<hr/>			47	18	11
Weybridge.	Annual Subscriptions ..		5	5	0		
		<hr/>					



Legacies and Donations to the Endowment Fund.

			£	s.	d.
1897.	Kettering and District Football Charity				
	Cup Competition	Donation ..	350	0	0
	Mr. Richard Phipps	Donation ..	100	0	0
	Mr. Henry Hanger	Legacy ..	100	0	0
1899.	Miss E. L. Bates	Legacy ..	100	0	0
	Mr. Thomas Lilley	Legacy ..	500	0	0
1901.	Mr. William Chater	Legacy ..	100	0	0
	Mrs. MacManus	Donation ..	500	0	0
	The Rev. W. B. and Mrs. Jacques ..	Donation ..	500	0	0
1904.	Mr. Andrew Carnegie	Donation ..	400	0	0
1905.	Mr. James Bailey	Legacy ..	100	0	0
1907.	Trustess of the Will of the Rev. J. B. Wickes	Legacy ..	250	0	0
1908.	Miss R. Panter	Legacy ..	50	0	0
	Miss L. R. Morris	Legacy ..	100	0	0
1909.	Miss C. E. Leach	Legacy ..	500	0	0
	Mrs. E. Ward	Donation ..	50	0	0
1910.	Miss C. Threadgold	Legacy ..	100	0	0
1911.	The Rev. Cecil H. Maunsell	Legacy ..	1000	0	0
1913.	The late Mrs. F. W. Preston " In Memoriam "	150	0	0
1914.	Mrs. Caroline Arnsby	Legacy ..	50	0	0
	Mr. Geo. Arnsby	Legacy ..	50	0	0
	Mr. Samuel Manby	Legacy ..	500	0	0
1915.	Mrs. Mary Page	Legacy ..	102	5	0
1917.	Mr. John Kidner	Legacy ..	1000	0	0
	Mrs. Agnes Percival	Legacy ..	386	4	0
1918.	Mr. Geo. Essam	Donation ..	200	0	0
1919.	Mr. B. Baker	Legacy ..	50	0	0
1920.	2nd Volunteer Battalion Northamptonshire Regt., " C " Company, Kettering Detachm't, 1915-1919	101	6	0
1922.	Mr. Matthew Thompson	Legacy ..	90	0	0
	Mrs. S. Bradshaw	Legacy ..	150	0	0
	Mr. S. J. Lloyd " In Memoriam " ..	Donation ..	50	0	0
1923.	Mr. Chas. Barlow	Legacy ..	100	0	0
	Messrs. Allen & Caswell	Donation ..	56	12	6
	Mrs. S. J. Payne	Legacy ..	290	18	7
	Mrs. E. Johnson	Legacy ..	50	0	0
1924.	Mr. Wm. Abraham	Legacy ..	25	0	0
	Mr. T. N. Bird	Donation ..	21	0	0
	Mrs. C. Wiggins	Legacy ..	45	0	0
1925.	Mr. John Elworthy	Legacy ..	1000	0	0
	Mr. H. Palmer	Legacy ..	10	0	0
	Mrs. H. Aveline	Legacy ..	68	0	0
	Miss E. B. Panther	Legacy ..	100	0	0
1926.	Miss B. Calman	Legacy ..	100	0	0
1927.	Kettering Industrial Co-operative Society, Ltd.	Donation ..	100	0	0
	Mr. J. Reeves, Broughton	Legacy ..	5	0	0
	Dr. L. W. Dryland	Donation ..	10	0	0
	Mr. S. M. Adams	Legacy ..	250	0	0
	Mr. Alfred Lewis	Legacy ..	2000	0	0
	Mr. H. P. Hodge	Legacy ..	250	0	0
	Mr. Frank W. Panther	Donation ..	21	0	0
1928.	Mrs. C. W. Clarke	Donation ..	21	0	0
	Mr. J. W. Richardson	Legacy ..	272	10	3
	Mr. Geo. Chilton	Legacy ..	90	0	0
	Miss M. E. Stockburn	Legacy ..	300	0	0
	Miss A. White	Legacy ..	696	5	0
	Mr. W. Wilson	Legacy ..	100	0	0
	Mr. Isaac Chapman	Legacy ..	297	1	8
	Dr. L. W. Dryland	Donation ..	6	0	0

List of Life Governors.

Being Subscribers of £21 and upwards to the Endowment Fund.

Allen, Mr. F. T., Kettering.	Gates, Rev. E., Bath.
Bird, Mr. T. N., Kettering.	Hulett, Mr. Frank, Kettering.
Caswell, Mr. H. W., Kettering.	Lloyd, S. J., Esq., Pipewell Hall.
Clarke, Mrs. C. W., Kettering.	Newton, Frank, Esq., Kettering.
Clarke-Thornhill, T. B., Esq.	Panther, F. W., Esq., Northampton.
Dryland, Dr. L. W., Kettering.	Phipps, Mrs. R., Buckden Hill, Bromyard.
Essam, Mr. Geo., Kettering.	

List of Life Governors.

Being Subscribers of £21 and upwards to the Building Fund

Adams, Mr. T., Kettering.	Maunsell, Major, Thorpe Malsor Hall.
Breitmeyer, Mr. L., Rushton Hall.	Phipps, Mr. P., Northampton.
Bird, Mr. J. M., Cranford.	Roughton, Dr. J. P., Kettering.
Berrill, Mr. F., Newton.	Rokeby, Capt. H. L.
Bryan, Mr. A. H.	Robinson, Mr. A. R., Backwell House.
Bull, Mr. F. W., Kettering.	Robinson, Mrs. A. R., Do.
Bruce, Mr. J. S., Kettering.	Riley, Mr. F. T., Desborough.
Butlin, Capt. H., Kettering.	Sartoris, Mrs., Weekley.
Butlin, Mr. Frank, Kettering.	Saunders, Mr. C., Kettering.
Cooper, Mr. H. A., Kettering.	Stringer, Mr. G. E., Barton Sea- grave Hall.
Dunkley, Mr. E. F., Kettering.	Stringer, Mr. C. W., Kettering.
Daniels, Mr. H., Kettering.	Smythe, the Very Rev. Provost, Perth.
Elworthy, Capt. C. W., Kettering.	Simms, Mr. Ed., Kettering.
Elkington, Mr. A. E., Desborough.	Timpson, Mr. W., Kettering.
Geary, Mr. T. H., Kettering.	Timpson, Mr. A. G., Kettering.
Gotch, Mr. D. F., Kettering.	Tebbutt, Mr. F. J., Rothwell.
Gotch, Mr. J. A., Kettering.	Toller, Mr. E. P., Kettering.
Gotch, Mr. H. G., Kettering.	Toller, Mrs. J. W., Weybridge.
Gotch, Mrs. H. G., Kettering.	Tolputt, Dr. A. G., Kettering.
Gibbon, Mrs. James, Bath.	Tutty, Mr. A., Kettering.
Goosey, Mr. W. G., Kettering.	Wallis, Mr. R. B., Kettering.
Gravestock, Mr. E. C., Kettering.	Winchilsea and Nottingham, The Rt. Hon. the Earl of
Gamble, Mr. A., Rothwell.	Watson, Mr. G., Kettering.
Hipwell, Mr. W., Olney.	Wright, Mr. F., Kettering.
Hales, Mr. T., Kettering.	Wright, Mr. G., Kettering.
Jacques, Mrs., Orlingbury Hall.	Wright, Mr. Bert., Kettering.
Kidner, Mr. N. W., Kettering.	Wright, Mr. E., Kettering.
Leighton, Mr. A. G., London.	Wroughton, Mr. W. M., Creaton.
Lilford, Lady, Lilford Hall.	Wroughton, Mrs. W. M., Do.
Loake, Mr. John, Kettering.	Wallis, Mr. Percy, Kettering.
Loake, Mr. W. F., Kettering.	Watson, Mr. G. H., Kettering.
Lamb, Mr. C. E., Warkton.	
Mobbs, Mr. C. F., Kettering.	
Mobbs, Mr. V. P., Kettering.	

Christmas Fund, 1928.

The Matron desires especially to express the thanks of the Patients for the numerous contributions towards the expenses of the Christmas Festivities.

	£	s.	d.
Allison, Dr. John, junr., Fuller House, Kettering	7	6	
Atkins, Mrs. J. B., Pytchley Road, Kettering	5	0	
Ballard, Mrs., Bath Road, Kettering	10	0	
Berrill, Frank, Esq., Newton-in-the-Willows	5	0	
Bennerly Iron Co., Ltd., Ilkeston	1	1	0
Berry, Mr. and Mrs., H. T., 69, The Headlands, Kettering	1	0	0
Billson, H. T., Esq., Trafalgar Road, Kettering	5	0	
Brake, A. R., Esq., Gold Street, Kettering	10	6	
Browne, Messrs. Albert, Ltd., Chancery Street, Leicester	10	0	
Brooke, Miss M. de Capell, Woodford	1	0	0
Brooksbank, Mrs., Loddington House	10	0	
Bosworth, F., Esq., 108, Regent Street, Kettering	4	0	
Butlin, N. B., Esq., 29, The Headlands, Kettering	10	0	
Butlin, H., Esq., Rothwell	10	6	
Buller, Sir Mervyn Manningham, Broomhill, Spratton	2	2	0
Cheaney, A., Esq., 28, The Headlands, Kettering	10	0	
Collings, Mrs., Queensberry Road, Kettering	10	0	
Courtney, S., Esq., Naseby Road, Kettering	5	0	
Dryland, Dr. and Mrs. L. W., "Orchy Lodge," London Road, Kettering	10	0	
Emanuel, Victor, Esq., Rockingham Castle	1	0	0
Elworthy Ltd., Messrs. John, Crown Brewery, Kettering	10	0	
Flack, W. S., Esq., Spinney Lane, Kettering	1	1	0
Geary, T. H., Esq., Lower Street, Kettering	5	0	0
Gibbons, Dr. G., Tresham House, Rothwell	10	0	
Goodfellow, Mrs. F. W., The Drive, Kettering	1	0	0
Gotch, J. A., Esq., Weekley Rise, Kettering	5	0	
Gotch & Saunders, Messrs., Bank Chambers, Kettering	10	0	
Grundy, Mrs., Queensberry Road, Kettering	5	0	
Hales, Mr. and Mrs. T., "Jesmond Dene," Rockingham Road	1	0	0
Henderson, Dr. W., Rockingham Road, Kettering	1	0	0
Heycock, Col. E. H., Pytchley	10	0	
Hitchman, W., Esq., Station Road, Kettering	10	0	
Kidner, Mrs. N., "Crossways," Kettering	1	0	0
Lamb, Mr. and Mrs., Warkton	10	0	
Layton, A., Esq., Pytchley Road, Kettering	5	0	
Lammie, Miss, Caledonia Villa, Kettering	10	0	
Lethbridge, Rev. L. H., Burton Latimer	10	0	
Lloyd, Mrs. S. J., Pipewell	10	0	
Loake, J., Esq., Headlands, Kettering	1	1	0
Luck, G., Esq., from Desborough W.M.'s Club	10	6	
Mac Fisheries, Silver Street, Kettering	10	0	
Mobbs, Lieut. G. Farey, London Road, Kettering	10	0	
Mobbs, Capt. and Mrs. V. P., 31, The Headlands, Kettering	1	1	0
Panther, E. A., Esq., Market Square, Kettering	5	0	
Parbury, Dr., Sharnbrook	10	0	
Payne, Mrs., 43, The Headlands	5	0	
Praed, B., Esq., "Middle West," Kettering	1	0	0
Preston, Mrs., Burton Latimer	1	0	0
Pretty, Dr. H. C., Rockingham Road, Kettering	1	0	0

	£	s.	d.
Riley, F. T., Esq., and Friends, Desborough	4	0	0
Robinson, F., Esq., 163, Kingsley Avenue		5	0
Seddon, T., Esq., M.B.E., "The Nook," Rockingham Road		10	0
Sheffield, Miss I. J., Glebe House, Pytchley	1	10	0
Stopford-Sackville, Nigel, Esq., Comber, W. Dorset	1	0	0
Symonds, Mrs. G. G., Headlands, Kettering	1	0	0
Summerly, F., Esq., 23, Harcourt Street, Kettering		2	6
Sculthorpe, W., Esq., Rectory Farm, Broughton		10	0
Stringer, C. W., Esq., "Westfields," Kettering		5	0
Timpson, Mr. and Mrs. A. G., The Drive Kettering	2	2	0
Thurburn, Major A. H., Cransley Hall		10	0
Thorold, H., Grant, Esq., Cranford Hall		10	0
Timpson, Wm., Esq., "Sunnylands," Kettering	1	1	0
Tolputt, Dr. A. G., The Headlands	1	0	0
Tebbutt, F. J., Esq., J.P., "Ivydene," Rothwell	1	0	0
Ward, C. W., Esq., Victoria Street		5	0
Wicksteed, Miss H. M., "Bryn Hafod," Kettering		5	0
Wilmot, Miss, 46, Roundhill Road, Kettering		5	0
Wilmot, W. J., Esq., Queensberry Road, Kettering	1	1	0
Woodcock, E., Esq., The Headlands, Kettering		5	0
Woolworth's Ltd., Messrs., per H. P. Glover, Esq., Manager, Kettering	2	0	0
York, S., Esq., "Millgate," Bath Road, Kettering		2	6

Gifts Received.

- Adams, Mrs. T., 14, Park Road, Kettering—'Xmas Presents.
Allison, Dr. and Mrs., senr., Queensberry Road, Kettering—'Xmas Cake.
Browne Ltd., Messrs. Albert, Leicester—One Gross Balloons.
Butlin, Paul, Esq., Garden House, Rothwell—Toys.
Bailey, Mrs. L., 101, Roundhill Road, Kettering—Knitted Baby Coat.
Bucleuch, His Grace, The Duke of., Boughton House—Permit to Woods,
Venison.
Barlow, Messrs. H. & Son, Ltd., Kettering—Large 'Xmas Cake.
Burchill, G., Esq., Dalkeith Place, Kettering—Doll.
Beale, Mrs., 30, Regent Street, Kettering—Books.
Bird, Mr. and Mrs. T. N., Headlands, Kettering—Tins of Toffee for Patients
and Nurses.
Clarke, Mrs. C. W., Rothesay House, Kettering—'Xmas Presents.
Cransley Parish Church, per Rev. Greville Cooke—Eggs, Flowers, Vegetables.
Cottingham Church, per Rev. Canon Rubie—Flowers, Eggs, Fruit and Vege-
tables.
Church of England Men's Bible Class, Kettering—Fruit, Flowers, Vegetables.
Cairdie, Mrs. Maunsell, Uppingham—Rolls of Cotton Wool.
Coppin, W. Avery, Esq., "Glenroy," Kettering—Musical Box.
Cox, Walter G., Esq., Carrington Street, Kettering—Toys and Crackers.
Currys Ltd., High Street, Kettering—Large Doll.
Desborough Congregational Sunday School, per W. Elkington, Esq.—141 Eggs.
Deene Parish Church, per The Rev. Westcott—Fruit and Vegetables.
Dann, Mrs. F. H., 99, Roundhill Road, Kettering—Knitted Baby Coat.
Egerton, Major-General, Geddington Priory—Books for Patients.
East Carlton Parish Church, per Rev. E. Robinson—Eggs, Flowers, Fruit
and Vegetables.
Evans, Mrs., Royal Hotel—Turkey, Toys.

- Fuller Baptist Chapel, per E. A. Timson, Esq.—Toys.
 Gretton Parish Church, per J. Clarke—Eggs, Fruit, Vegetables.
 Great Oakley Parish Church, per Rev. R. C. Hodge—Eggs, Fruit, Vegetables,
 Jam, Bread, Flowers.
 Gretton Baptist Church, per A. Burt, Esq.—Eggs.
 Hutchinson, Mr., Cransley—6 Night Shirts.
 Hutchinson, Mrs. E., Cransley—Books, Picture Puzzles, etc.
 Hill, Master Reg., Station Road, Corby—Picture Papers.
 Hopkins, Mrs., Grafton Underwood—Baby Clothes.
 Hodson, Mrs., 76, The Broadway—Magazines.
 Islip Women's Institute, per E. Waller, Esq.—362 Eggs.
 Hodge, H., Esq., 2, Northampton Road—'Xmas Crackers.
 Hales, Messrs. Ed. & Sons, Lower Street, Kettering—'Xmas Gifts.
 Hodson, Miss Margery, 76, Broadway—'Xmas Presents.
 Johnson, E., Esq., 96, Kingsley Avenue—Books
 Joyce, A., Esq., Rockingham Road, Kettering—Children's Toys.
 Johnson, G. H., Esq., Kettering Furnaces—Turkey.
 Jowett, F., Esq., Kettering—Toys.
 Kettering Industrial Co-operative Society Ltd., per A. Joyce, Esq., General
 Manager—Chocolate Eggs.
 Kimbell, R., Esq., Cransley—2 Chickens.
 Lessen, Miss, 44, Garfield Street, Kettering—Knitted Baby Coat.
 Lilford, Lady, Lilford Hall—Books.
 Lilford, The Rt. Hon. the Lord, Lilford Hall—Pheasants.
 Little Oakley Parish Church, per the Rector—Eggs, Fruit, Vegetables,
 Flowers, Bread, Butter, Jam, Honey, Chicken.
 London, Midland and Scottish Railway, Flower Show, per H. J. Haywood,
 Esq.—Eggs.
 London Road Hall, Sunday School—60 Eggs.
 Loddington School Children—Vegetables and Flowers.
 Loddington Parish Church, per the Rev. T. B. Clarke—Fruit, Flowers, 125
 Eggs, 10 Fowls, Vegetables, Jam, Bread.
 London Road Congregational Church Sunday School—Flowers.
 Miller, Mrs. Roland, Rothwell Road, Kettering—Baby's Knitted Dress and
 Coat.
 Palmer, Mrs., Gold Street, Kettering—Balloons for 'Xmas.
 Piggott, Mrs., Tennyson Road, Kettering—Knitted Baby Coat.
 Pipewell Parish Church, per the Rev. E. Robinson—Flowers.
 Plevins, Mrs., Woodford House—Flowers, 'Xmas Cake.
 Perkins, W. T., Esq., Gold Street, Kettering—Presentation Bouquet.
 Potter, the Misses, Tennyson Road, Kettering—Knitted Baby Coats.
 Preston, Mrs., Burton Latimer—Turkey.
 Ripley, Mrs., The Cottage, Weekley—Mince Pies.
 Rothwell Women's Adult School, per Miss Pinnock—128 Eggs.
 Rothwell Parish Church, per the Rev. Canon Mallory—Eggs, Flowers, Fruit.
 Rothwell Congregational Church Sunday School—Eggs, Flowers.
 Saunders, C., Esq., President Men's Own Institute—Crockery and Teaspoons
 from Men's Own Institute.
 Simms, E., Esq., Stamford Road, Kettering—Sweets.
 Storefield Sunday School—Eggs and 7s. 9d. in Money Box.
 Strathcona, The Rt. Hon. Lord., Glencoe, Argyllshire—Venison.
 St. Andrew's Church, per the Rev. F. L. Cattell—Eggs, Fruit, Vegetables.
 Sheffield, Miss, Pytchley—'Xmas Cake.
 Stoke Albany Parish Church, per the Rev. G. G. Thompson—Fruit, Flowers
 and Vegetables.
 Smith, Mrs. E., Bowling Green Road, Kettering—Oranges for 'Xmas.
 Swann, Mr., Kettering—Toys for 'Xmas Tree.

Titchmarsh Parish Church, per Rev. Canon Luckock—Eggs, Fruit and Vegetables.
 Thornton, Miss Grace, Kingsley Avenue, Kettering—Books.
 Taylor & Son, Messrs. E., Lower Street, Kettering—Grapes for 'Xmas.
 Thompson, Mrs. F., Harrington Road, Rothwell—Bed Socks.
 Waller, Mrs., Green Lane, Kettering—Large "Wilfred."
 Warkton Parish Church, per the Rev. C. H. L. Hopper—Grapes.
 Westcott, The Rev. and Mrs., Corby Rectory—3 Boxes Crackers.
 Wilmot, Mrs. W. J., Queensberry Road, Kettering—Knitted Baby Coats.
 Woolworths & Co., Ltd., Messrs. F. W., Kettering—Large Easter Egg.
 Wright, B., Esq., Kettering—Toys for 'Xmas Tree.
 Yates, the Rev. J. R., Weldon Rectory—Mattresses, Pillows and Blankets.
 Numerous other friends for gifts of Periodicals, Silver Paper, etc., etc.



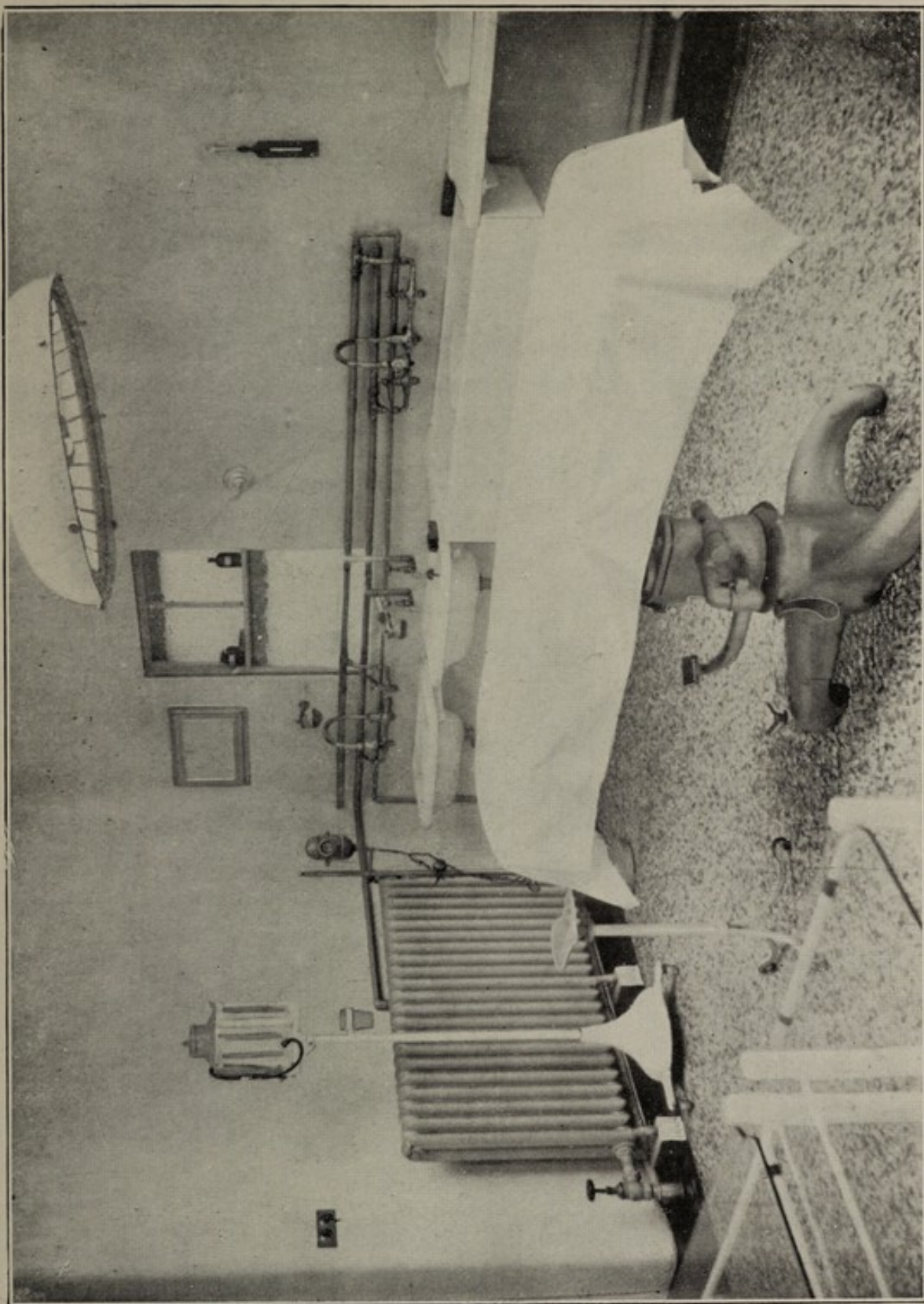

OPERATING THEATRE.

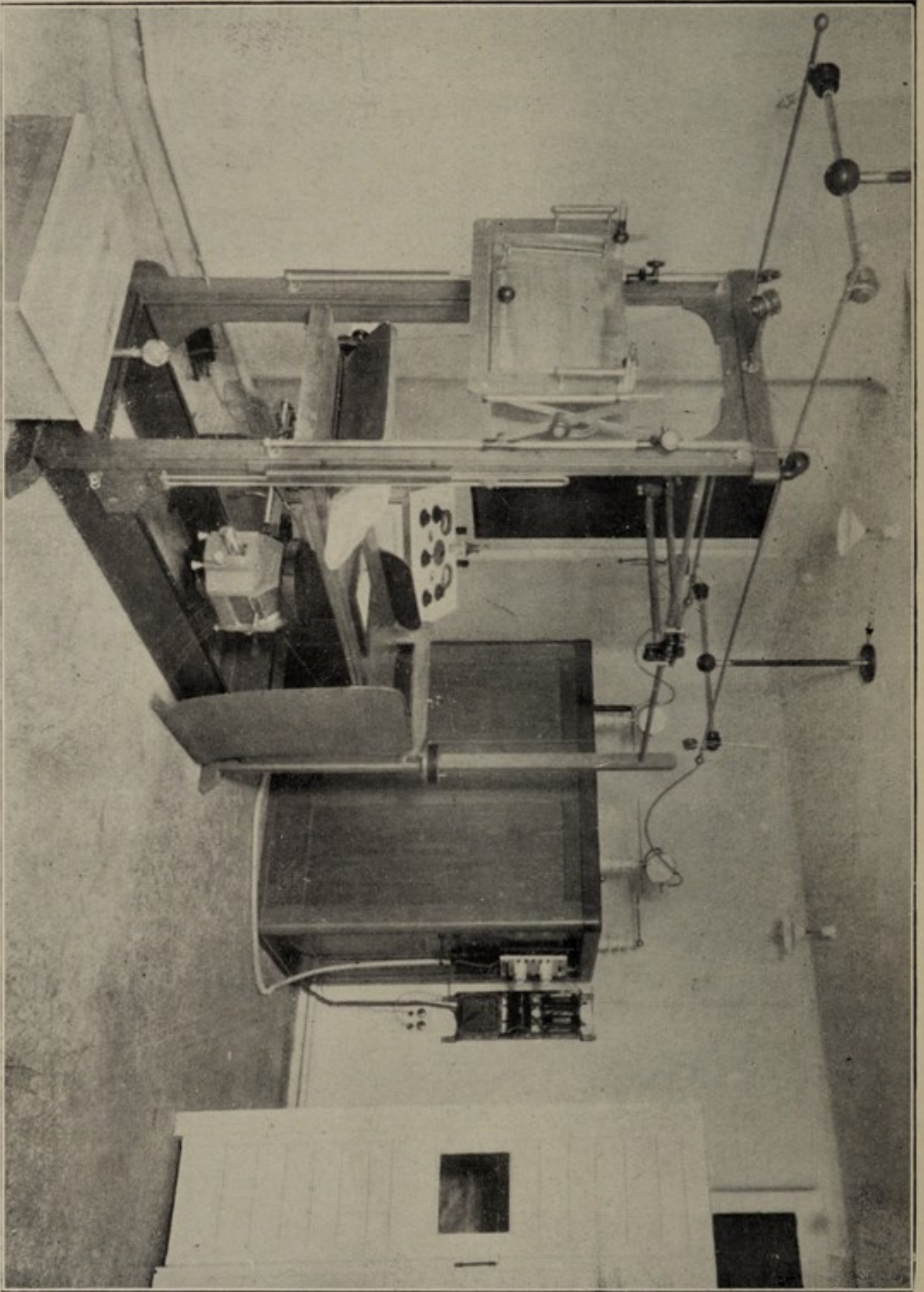

X-RAY DEPARTMENT.

Rota of Medical Officers, etc., Taking Weeks.

MARCH 1929 TO MARCH 1930.

<p style="text-align: center;">March, 1929</p> <p>Friday</p> <p>1. Dr. Allison</p> <p>8. Dr. Dryland</p> <p>15. Dr. Henderson</p> <p>22. Dr. Pretty</p> <p>29. Dr. Allison</p>	<p style="text-align: center;">April, 1929</p> <p>Friday</p> <p>5. Dr. Dryland</p> <p>12. Dr. Henderson</p> <p>19. Dr. Pretty</p> <p>26. Dr. Allison</p>	<p style="text-align: center;">May, 1929</p> <p>Friday</p> <p>3. Dr. Dryland</p> <p>10. Dr. Henderson</p> <p>17. Dr. Pretty</p> <p>24. Dr. Allison</p> <p>31. Dr. Dryland</p>
<p style="text-align: center;">June, 1929</p> <p>Friday</p> <p>7. Dr. Henderson</p> <p>14. Dr. Pretty</p> <p>21. Dr. Allison</p> <p>28. Dr. Dryland.</p>	<p style="text-align: center;">July, 1929</p> <p>Friday</p> <p>5. Dr. Henderson</p> <p>12. Dr. Pretty</p> <p>19. Dr. Allison</p> <p>26. Dr. Dryland</p>	<p style="text-align: center;">August, 1929</p> <p>Friday</p> <p>2. Dr. Henderson</p> <p>9. Dr. Pretty</p> <p>16. Dr. Allison</p> <p>23. Dr. Dryland</p> <p>30. Dr. Henderson</p>
<p style="text-align: center;">September, 1929</p> <p>Friday</p> <p>6. Dr. Pretty</p> <p>13. Dr. Allison</p> <p>20. Dr. Dryland</p> <p>27. Dr. Henderson</p>	<p style="text-align: center;">October, 1929</p> <p>Friday</p> <p>4. Dr. Pretty</p> <p>11. Dr. Allison</p> <p>18. Dr. Dryland</p> <p>25. Dr. Henderson</p>	<p style="text-align: center;">November, 1929</p> <p>Friday</p> <p>1. Dr. Pretty</p> <p>8. Dr. Allison</p> <p>15. Dr. Dryland</p> <p>22. Dr. Henderson</p> <p>29. Dr. Pretty</p>
<p style="text-align: center;">December, 1929</p> <p>Friday</p> <p>6. Dr. Allison</p> <p>13. Dr. Dryland</p> <p>20. Dr. Henderson</p> <p>27. Dr. Pretty</p>	<p style="text-align: center;">January, 1930</p> <p>Friday</p> <p>3. Dr. Allison</p> <p>10. Dr. Dryland</p> <p>17. Dr. Henderson</p> <p>24. Dr. Pretty</p> <p>31. Dr. Allison</p>	<p style="text-align: center;">February, 1930</p> <p>Friday</p> <p>7. Dr. Dryland</p> <p>14. Dr. Henderson</p> <p>21. Dr. Pretty</p> <p>28. Dr. Allison</p>

The Honorary Medical Officer for the week commences duty at 8 a.m. on the Friday of the date opposite his name and will remain on duty until the following Friday at 8 a.m.

Appreciations.

LETTERS FROM GRATEFUL PATIENTS.

"I am writing you a few lines to thank the Staff for their kindness and attention to me whilst I was a patient in the Hospital. I can assure you that I very much appreciate what was done for me. I have been a contributor to the Hospital for 30 years and I am only sorry I am not able to do more because I have seen something of the work that is being done for the suffering. From the Matron to the Kitchen-maid I cannot speak too highly of their work. I have enclosed £4 as a slight recognition of my appreciation and am only sorry I am not able to do more this time."

_____ (Kettering).

"I have pleasure in enclosing £3 as a contribution for what the Massage Department did for my son, and which I appreciate most fully."

_____ (Kettering).

"Will you please accept the enclosed donation of £12 with my grateful thanks for kindness shown to me."

_____ (Cranford).

Numerous other letters have been received from patients expressing their gratitude and appreciation.

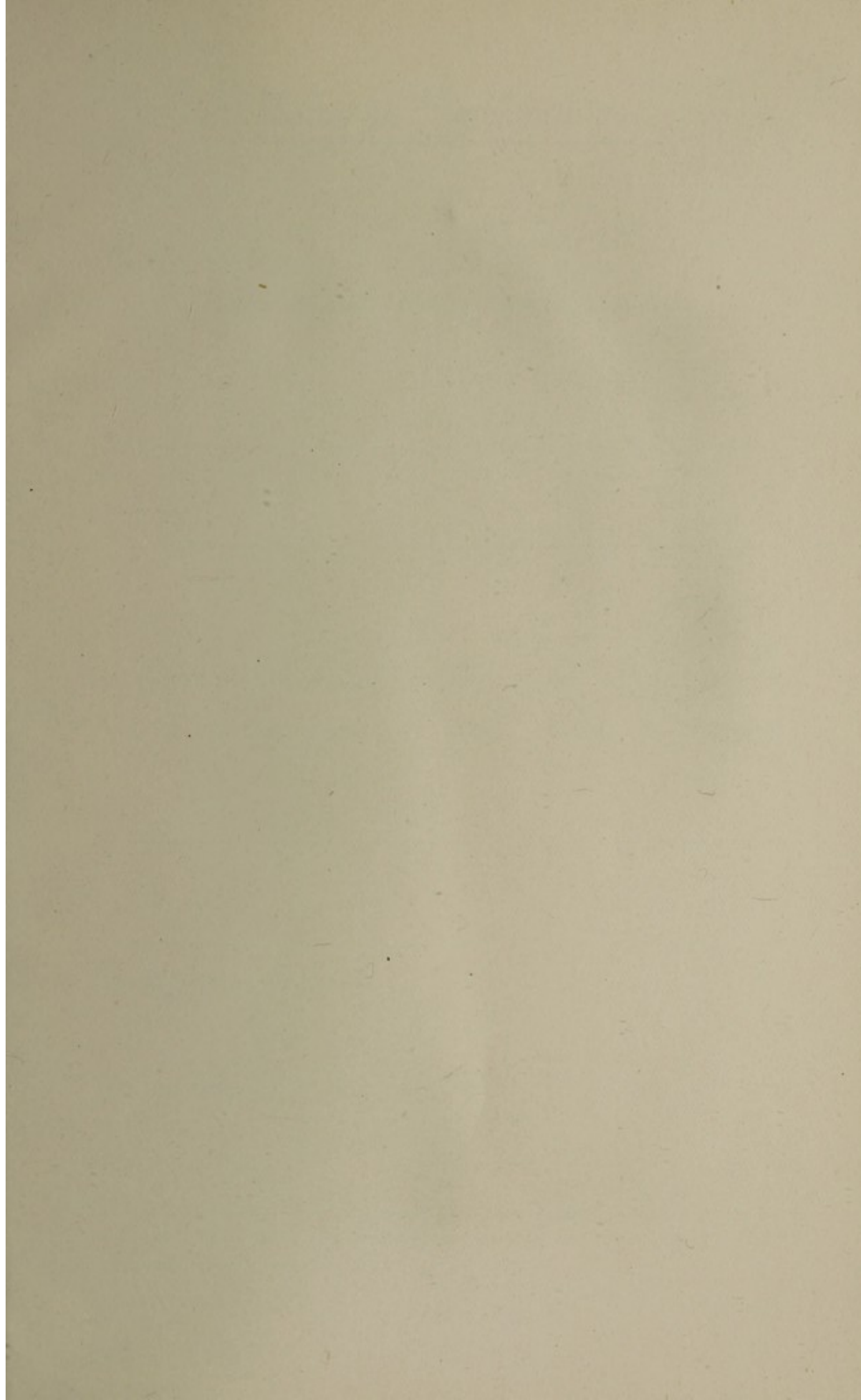

CHAPTER I

THE HISTORY OF THE

THE HISTORY OF THE

THE HISTORY OF THE

THE HISTORY OF THE

THE HISTORY OF THE

Form of Nomination.

To the Secretary,

Kettering and District General Hospital.

Mr.

of

.....
is hereby authorized, under Rule 16, to act on
behalf of the (*Name of Club, Union, or Society,*)

.....

.....

until further notice.

Dated this day of 192

This form to be filled up, executed in the manner in which Instruments
of the Club, Union, or Society are usually executed and forwarded
without delay to the Secretary.

Bed Endowments.

THERE IS NO BETTER OR MORE APPROPRIATE WAY OF PERPETUATING THE MEMORY OF A DEPARTED RELATIVE OR FRIEND THAN THE ENDOWMENT OF A BED. IT IS THE HIGHEST FORM OF BENEFIT CONFERABLE UPON THE HOSPITAL, AS IT ENSURES A PERPETUAL INCOME FOR THE CARRYING ON OF A GOOD WORK.

£1,000 WILL ENDOW A BED.

£500 " " COT.

Please
Remember the Hospital in Your Will.

£1000 **ENDOWS A BED.**

£500 **ENDOWS A COT.**

If you cannot endow a bed, leave something,
however small, to help the sick and suffering.

Forms of Bequest
TO THE HOSPITAL.

Of LEGACY.

* Or for the
naming of a bed
to be called the

" I give and bequeath to the Kettering and District
General Hospital the sum of
..... free of Legacy Duty, to be applied
..... *for the general purposes of the said Institution. And
..... Bed. I declare that the receipt of the Treasurer for the time
being of the said Institution shall be a sufficient dis-
charge for the said Legacy."

Of RESIDUE.

" I give, devise and bequeath to the Kettering
and District General Hospital the residue of my estate
for the general purposes of the said Institution and
I declare that the receipt of the Trustees for the time
being of the said Institution shall be a sufficient dis-
charge for the same."

Note.—Property of all kinds, real or personal, in-
cluding land of any tenure, may now be lawfully
given by Will to the Hospital.

If you are disposed to make a bequest in favour of the Hospital, you are invited to fill in the appended Codicil, and sign same in the presence of two witnesses. The Codicil should then be placed with your Will, the trouble of altering which, will be thus avoided.

This is a Codicil to the last Will and Testament of me

Insert here
full name &
description. of
in the County of.....

I give to KETTERING & DISTRICT GENERAL HOSPITAL, the sum of..... pounds, free of all duty to be applied to the general uses and purposes of the said Hospital. AND I declare that the receipt of the Treasurer for the time being of the said Hospital shall be a sufficient discharge for the same.

AS WITNESS my hand this.....day of192....

SIGNED by the Testator } (Signature)
in the presence of us both present at
the same time, who at h.. request, in
h.. presence, and in the presence of
each other, have hereunto subscribed
our names as witnesses. }

Name.....

Address.....

Occupation.....

Name.....

Address.....

Occupation.....

I EXPECT TO PASS THROUGH
THIS WORLD BUT ONCE.
ANY GOOD THING, THERE-
FORE, THAT I CAN DO, OR
ANY KINDNESS THAT I CAN
SHOW, LET ME DO IT NOW.
LET ME NOT DEFER OR NEG-
LECT IT. FOR I SHALL NOT
PASS THIS WAY AGAIN. ❀ ❀



CHARITY.

Charity is a universal duty which it is in everyone's power sometimes to practise ; since every degree of assistance given to another, upon proper motives, is an act of charity. He that can give little assistance himself, may yet perform the duty of charity, by inflaming the ardour of others, and recommending the petitions which he cannot grant, to those who have more to bestow.

The widow who shall give her mite to the Treasury, the poor man who shall bring the thirsty a cup of cold water, shall not lose their reward.

