

## **Annual report of the North Staffordshire Royal Infirmary : 1938.**

### **Contributors**

North Staffordshire Royal Infirmary (Stoke-on-Trent, England)

### **Publication/Creation**

[Place of publication not identified] : [publisher not identified], 1938

### **Persistent URL**

<https://wellcomecollection.org/works/creb7xsu>

### **License and attribution**

This work has been identified as being free of known restrictions under copyright law, including all related and neighbouring rights and is being made available under the Creative Commons, Public Domain Mark.

You can copy, modify, distribute and perform the work, even for commercial purposes, without asking permission.



Wellcome Collection  
183 Euston Road  
London NW1 2BE UK  
T +44 (0)20 7611 8722  
E [library@wellcomecollection.org](mailto:library@wellcomecollection.org)  
<https://wellcomecollection.org>

NORTH STAFFORDSHIRE  
ROYAL INFIRMARY  
STOKE - ON - TRENT

Annual Report  
YEAR 1938

“The Voluntary Hospital System which is peculiar to the English-speaking people, is part of the heritage of our generation and it would be lamentable if by our apathy or folly it were suffered to fall into ruin”—*Cave Commission*.



22501726273

To

The Secretary and House Governor,  
North Staffordshire Royal Infirmary,  
Stoke-on-Trent.

Dear Sir,

I beg to enclose..... value

£..... as a  $\frac{\text{Subscription}}{\text{Donation}}$  to The

North Staffordshire Royal Infirmary for the current year.

Please send receipt and recommends (as page 100) to:

Name and full  
Postal Address

{ .....  
.....  
.....

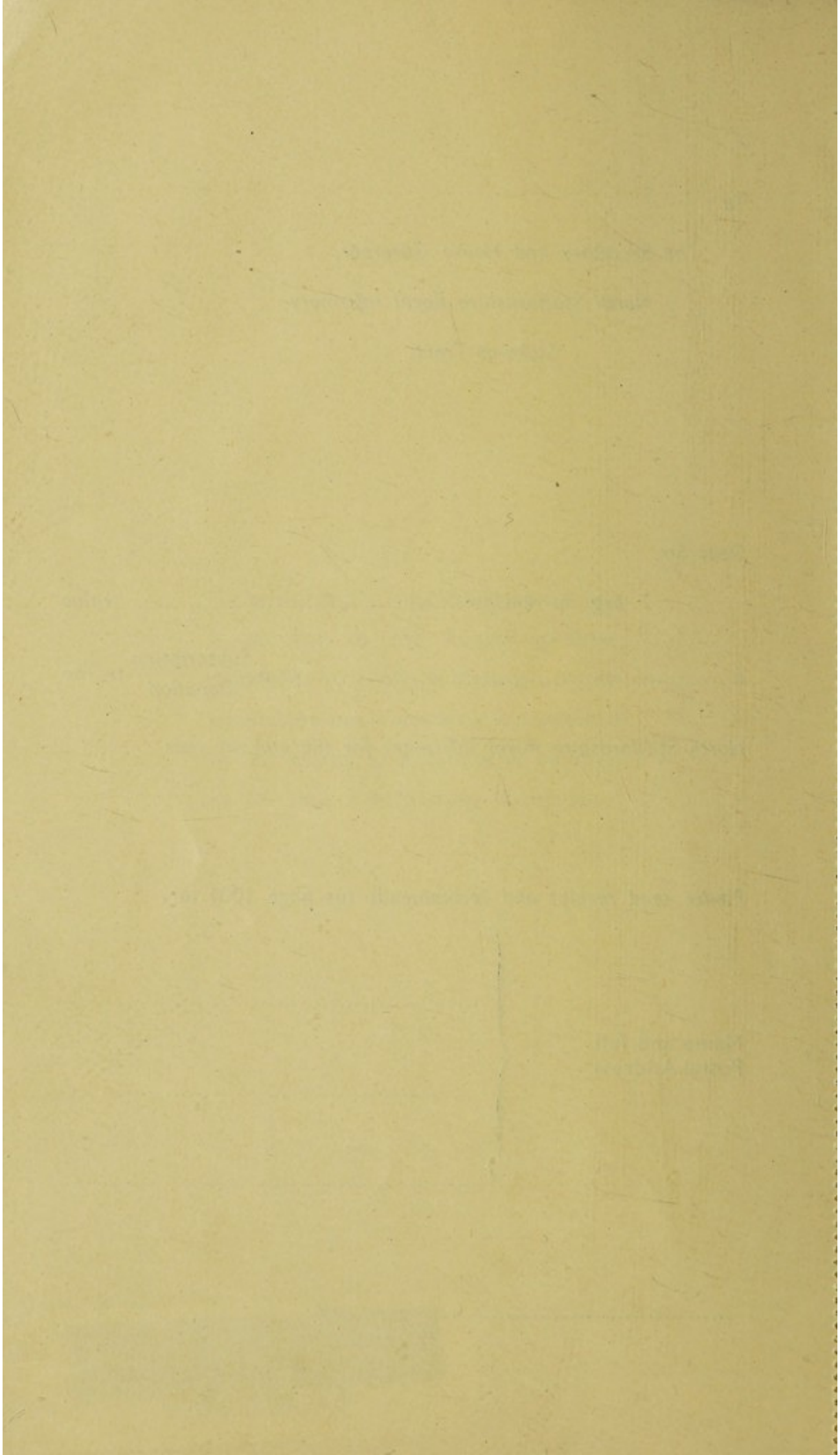

NORTH STAFFORDSHIRE ROYAL INFIRMARY.  
HARTSHILL, STOKE-ON-TRENT.

**BANKERS' ORDER FOR SUBSCRIPTIONS.**

To..... Bankers.

PLEASE PAY on my account to the North Staffordshire Royal Infirmary,  
at the National Provincial Bank Ltd., Newcastle-under-Lyme, the sum of  
.....as my subscription to that Institute for the year 19 ,  
and the same amount on the 1st January in every succeeding year till further notice.

Signature.....

£ : :  
\_\_\_\_\_

Address.....

Date.....19 .....

NORTH STAFFORDSHIRE ROYAL INFIRMARY.  
HARTSHILL, STOKE-ON-TRENT.

**BANKERS' ORDER FOR DONATIONS.**

To..... Bankers.

PLEASE PAY on my account to the North Staffordshire Royal Infirmary,  
at the National Provincial Bank Ltd., Newcastle-under-Lyme, the sum of  
.....as a donation to the funds of the North Staffordshire  
Royal Infirmary and charge the same to my account.

Signature.....

£ : :  
\_\_\_\_\_

Address.....

Date.....19 .....

WELLCOME
LIBRARY
Ann Rep
WIX28
B65
S87N87
1938

123rd  
**Annual Report**

OF THE  
NORTH  
STAFFORDSHIRE  
ROYAL INFIRMARY  
HARTSHILL, STOKE-ON-TRENT

.....

**FOUNDED 1815**

.....

For the Year ended December 31st, 1938



## CONTENTS.

	Pages
Accounts, Statement of ... ..	37—50
Annual Report ... ..	14—20
Annual Meeting of Governors ... ..	21—26
Bankers Orders ... ..	Inset
Bequest by Will ... ..	55
Collections—Hospital Sunday ... ..	86—87
Hospital Saturday ... ..	91—92
Boxes ... ..	88—90
Committees—General and Standing ... ..	8—10
Dedicated Buildings, Wards, etc. ... ..	55—57
Dedicated Beds and Cots ... ..	58—61
Donations—General and Special ... ..	80—85
Establishment Contributions ... ..	93—95
Gifts, List of ... ..	113—126
Governors—Life and Annual ... ..	102—103
Establishment ... ..	106—109
District Committees ... ..	109—110
Hospital Saturday and Lord Mayor's Charities ... ..	111
History of Hospital ... ..	3—5
Investments ... ..	51—55
Legacies received 1938 ... ..	85
Medical and Surgical Staffs ... ..	11—13
Medical and Surgical Statistics ... ..	27—29
Officers ... ..	7
Out-Patient attendances ... ..	128
Presidents ... ..	6
Private Patients' Department ... ..	127
Radium Department—Special Appeal ... ..	96—97
Report on Nursing Department ... ..	30—31
Report on Social Service Department ... ..	32—34
Residences of In-Patients ... ..	35—36
Subscribers—Personal ... ..	64—71
Firms and Associations ... ..	72—79
Information ... ..	100—101
Visitors—Official ... ..	112
Whist Championship—Receipts ... ..	98—99



Aerial View, 1930. Considerable extensions have since been made, as indicated.

- A Downing Radiological Block (1937).
- B Chew Memorial Surgery (1932).
- C Corn Ophthalmic Block (1935).
- D Private Patients' Department (1933).
- E Enoch Houghton Medical Wards (1939).
- F Extension Nurses' Home (1939).
- G Pathological Department (1939).

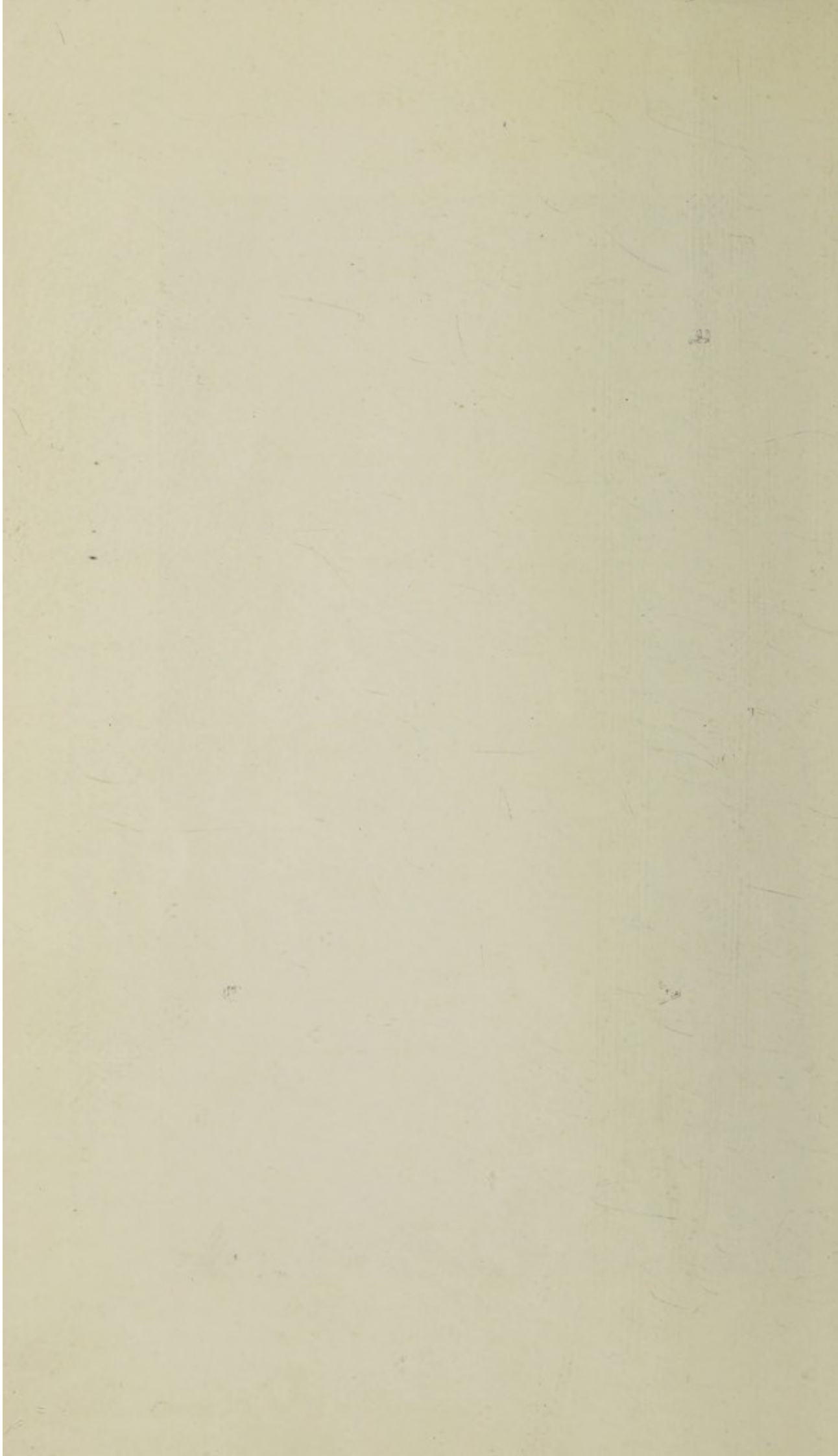

# HISTORY OF THE NORTH STAFFORDSHIRE ROYAL INFIRMARY. 1802-1939.

---

**July 28th, 1802.**

The first meeting was called to discuss "the establishment of a Medical Dispensary and House of Recovery." Mr. Josiah Wedgwood sold a piece of land in Etruria Vale for this purpose.

**1816.** It was decided to build a new Infirmary in Etruria. The first stone was laid on July 3rd by Sir John Heathcote, as proxy for the Patron, The Marquis of Stafford.

**1819.** The new Infirmary was opened on May 5th to accommodate 40 patients and "if required, 70 patients."

**1829.** Fever Wards were opened on April 1st by which 100 patients might be accommodated.

**1852.** New Wards were erected for the reception of cases of burns and scalds.

**1855.** A new wing was added.

**1860.** "Signs of serious and increasing damage to buildings from workings of mines were very perceptible." Meetings were held and subscriptions were asked for, and the present site was bought. "Before giving instructions for the guidance of the Architects, Miss Florence Nightingale was consulted, and acting upon her advice, the new buildings were erected on the pavilion style; The North Staffordshire Infirmary being one of the first civil hospitals erected in the United Kingdom on this plan." A gift of £5,000 towards the cost was received from Mr. William Yates, of Chatterley Place, Shelton.

**1866.** The foundation stone of the present hospital was laid on June 25th by H.M. King Edward VII., then Prince of Wales. "In the cavity of the stone were deposited two bottles, which contained current coins of the realm, copies of local newspapers and a transcription on parchment as follows, viz.:—"The Foundation Stone of this building, intended as a hospital for the sick poor of the Northern portion of the county of Stafford, was laid by H.R.H. Albert Edward, Prince of Wales, K.G., G.C.B., on the 25th day of June, 1866, being the 30th year of the reign of Her Most Gracious Majesty Queen Victoria."

**1869.** On December 16th, the present Infirmary was formally opened for the reception of patients by the Duchess of Sutherland. The number of beds in the Infirmary at this time was 184, and the number of "Officers, Nurses and Servants was 53."

**1880.** The Coffee Stall was established in the Out-patients' Department.

**1889.** The Victoria Wards were opened as Women's Wards, these are now used as the Children's Wards.

**1890.** The words "and Eye Hospital" were added to the title of Infirmary.

**1901.** The pines were planted by Mr. J. W. Phillipps.

**1902.** On October 24th, the foundation stone of the present Nurses' Home was laid with full Masonic Honours by Lord Dartmouth, Lord Lieutenant of the County, to commemorate the Coronation of King Edward VII.

"The stone having been laid, the Cornucopia containing the corn, and the ewers with wine and oil, were next handed to the Provincial Grand Master, who strewed their contents over the stone with the accustomed formalities. His Lordship said he scattered the corn upon the stone as an emblem of plenty and abundance; he poured wine upon it as an emblem of joy and gladness; and he sprinkled oil upon it as the emblem for peace and unanimity. Might prosperity, happiness, and good will ever prevail among those who would serve in the House to the glory of the Most High, and to the benefit of their sick and suffering neighbours until time should be no more."

**1903.** May 17th. King Edward VII. Home for Nurses formally opened by the Bishop of Shrewsbury.

**1905.** Electric light and internal telephone exchange installed.

**1910.** Extensive improvements and alterations to Out-patient Department, Laundry, Wards, &c.

Direct representation of the Establishment and Hospital Saturday Subscribers amongst the Governors and upon the Committee.

**1911.** July 7th. Four foundation stones were laid to the new Out-patient Department by The Marquis of Stafford, W. D. Spanton, Esq., F.R.C.S., Enoch Edwards, Esq., M.P., and the President, Colonel A. H. Heath.

**1914.** New Operation Theatre added.

**1914—1919.**

Hospital in full use for War casualties.

**1917.** F. J. Harrison Memorial Recreation Hut erected adjoining Out-patient Department.

**1920.** Main entrance Hall tiled by employees of Bullers Ltd., in memory of John Waugh Harris.

**1922.** Auxiliary Ward (Ward 8) opened February, 1923.

**1927.** New Medical Block comprising:—

X-Ray & Orthopaedic Departments (Twyford Memorial).  
Medical Ward for Males, 25 beds (Henry J. Johnson Ward).  
Medical Ward for Women, 25 beds (Matilda Burgess Ward).  
Nurses' Home Extension.

Foundation Stone laid by Their Majesties King George V. and Queen Mary, opened October, 1927, by H.R.H. The Duke of Gloucester.

New Boiler House, Chimney Stack, Laundry and Workshops completed and opened April 30th, 1928.

**1928.** New Dining Rooms for Nursing Staff, Surface Water Tanks constructed, new Operating Theatre (No. 2) added.

**1929.** Original Ward 14 converted into Stores Department.

**1930.** New Boardroom and offices opened June 23rd, 1930.

**1931.** New Annexe for the Operating Theatres. Kitchen extended, new electric service lifts installed.

**1932.** New Surgery and Casualty Department (Alfred Chew Memorial) opened on 17th August, 1932.

Ward 17 reconstructed as a Memorial Ward to the late Miss Dora Twyford, opened December 2nd, 1932.

**1933.** Private Patients' Department (33 beds and Operating Theatre, &c.) opened October 5th, 1933. Main Entrance Hall Vestibule, Screen and outside Canopy provided by the sons and daughters of the late Mr. and Mrs. Henry J. Johnson.

**1935.** Edmund Corn new Ophthalmic Wards opened on 15th May, 1935, as a thankoffering for the recovery of Mrs. Corn from a serious illness.

Wards 1 and 3 reconstructed as a Memorial Ward to the late Robert Lewis and Sarah Johnson, a gift from the family of the above, re-opened October 4th, 1935.

**1936.** Out-patients' Department renovated and painted, and additional dressing cubicles provided out of funds (£1,000) raised by the Newcastle Bachelors' Club. Re-opened October 9th, 1936, in grateful recognition of the valuable services rendered to the Infirmary for many years by Mr. W. L. Dixon, J.P., &c., &c.

**1937.** G. H. Downing Radiological Department opened by H.R.H. The Duke of Kent.

Electricity Sub-Station (built by Stoke Corporation).  
Edmund Corn Eye Wards for Private Patients (3).

**1939.** Building commenced on new Medical Wards (52 beds)—the gift of Mr. Enoch Haughton, and on the Extension of Nurses' Home (100 bedrooms) and New Pathological Block—Laboratories, Mortuary, &c.

## LIST OF PRESIDENTS.

Since the Foundation of the Infirmary, 1802.

<i>Year</i>	...	...	<i>Name</i>
1802-4	...	...	W. Sneyd.
1804-6	...	...	Sir John E. Heathcote.
1806-8	...	...	Rev. Wm. Robinson.
1808-9	...	...	John Gilbert.
1809-10	...	...	Daniel Whalley.
1810-11	...	...	Thomas Swinnerton.
1811-12	...	...	Josiah Wedgwood.
1812-13	...	...	Lord Granville Leveson Gower.
1813-14	...	...	Edward Mainwaring.
1814-16	...	...	Edward John Littleton.
1816-23	...	...	Rt. Hon. Earl of St. Vincent, G.C.B.
1823-46	...	...	Earl Granville.
1846-60	...	...	Charles Bourne Lawton.
1860-63	...	...	John E. Heathcote.
1863-71	...	...	Earl Granville, K.G.
1871-72	...	...	Sir Smith Child, Bart., M.P.
1872-73	...	...	Earl of Shrewsbury.
1873-79	...	...	Rev. Walter Sneyd.
1879-80	...	...	Michael Daintry Hollins.
1880-81	...	...	Colin Minton Campbell.
1881-85	...	...	Sir Smith Child, Bart.
1885-86	...	...	Robert Heath.
1886-88	...	...	Francis Wedgwood.
1888-90	...	...	The Rev. Sir Lovelace T. Stamer, Bart.
1890-93	...	...	Godfrey Wedgwood.
1893-94	...	...	Joseph Knight.
1894-95	...	...	John William Phillips.
1895-96	...	...	Robert Heath.
1896-1900	...	...	Thomas Bertram Udall.
1900-03	...	...	A. F. Coghill.
1903-05	...	...	T. Bullock.
1905-06	...	...	W. H. Folker, F.R.C.S.
1906-08	...	...	J. T. Harris.
1908-09	...	...	J. Guy Knight.
1909-12	...	...	Colonel A. H. Heath, M.P.
1912-13	...	...	H. J. Johnson, J.P.
1913-14	...	...	F. J. Harrison.
1914-15	...	...	H. E. Moody, J.P.
1915-17	...	...	Rev. H. V. Stuart.
1917-18	...	...	Col. R. C. Clive, J.P.
1918-21	...	...	J. Taylor Howson, J.P.
1921-23	...	...	Mrs. Harrison, O.B.E., J.P.
1923-27	...	...	Ald. S. Clowes, M.P., J.P.
1927-31	...	...	E. J. Johnson, J.P.
1931-36	...	...	E. R. Corn, J.P.
1936-39	...	...	E. E. Young, J.P., M.S.

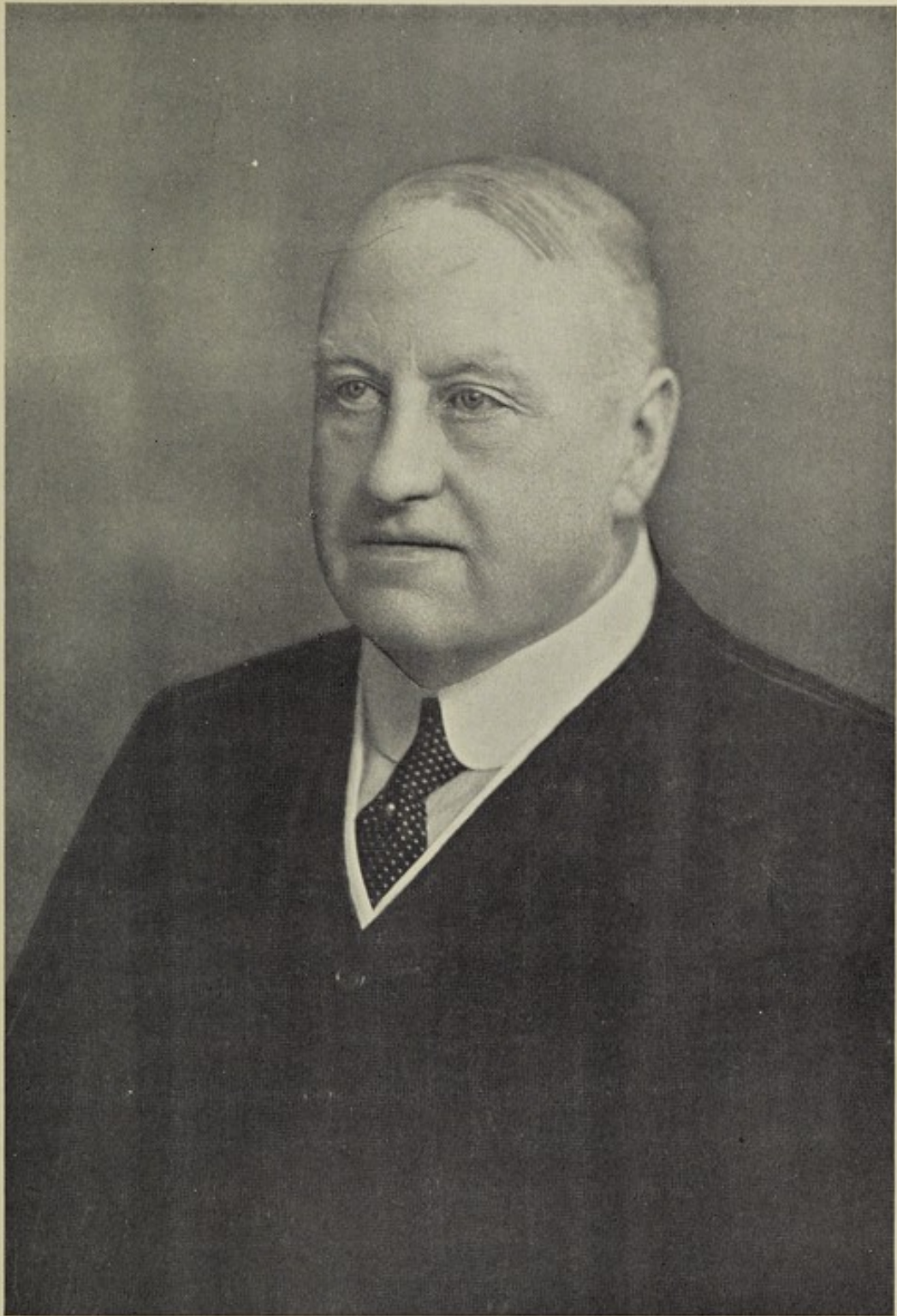

E. E. YOUNG, Esq., J.P., M.S., F.R.C.S.  
*President.*



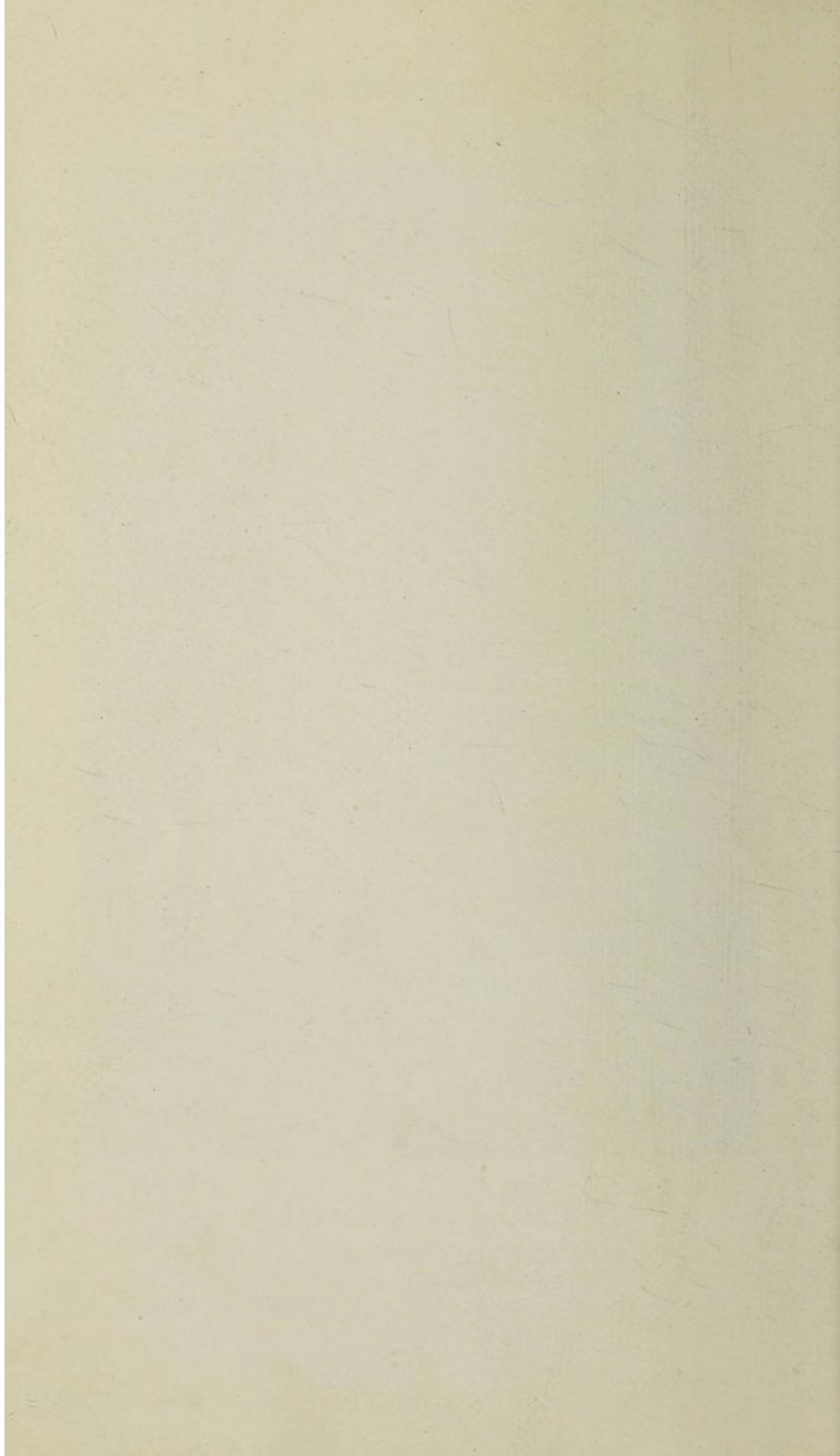

# NORTH STAFFORDSHIRE ROYAL INFIRMARY.

---

*Patron:—*

EDMUND R. CORN, J.P.

*President:—*

ERIC E. YOUNG, J.P., M.S., F.R.C.S.

*Vice-Presidents:—*

CHARLES J. NOKE.      H. W. LATHAM.

*Vice-Presidents—Honoris Causa:—*

Lt.-Col. Sir L. STAMER, Bart.

Miss HARRISON, O.B.E., J.P.

Dr. S. KING ALCOCK.

J. T. WEBSTER, J.P.

H. T. ROBINSON.

T. GRIFFITHS.

Mrs. E. W. MONTFORD, J.P.

Sir E. J. JOHNSON, J.P.

R. ALCOCK, C.B.E., J.P., F.R.C.S.E.

E. HAUGHTON.

Dr. C. H. MOTT.

G. A. CARTER, F.R.C.S.E.

*Trustees of the Accumulating Fund and*

*Trustees of the General, Real, Funded and other Personal Property:—*

Sir SMITH HILL CHILD, Bart.

E. R. CORN, J.P.

W. MORTON PHILIPS.

Sir E. J. JOHNSON, J.P.

Lt.-Col. Sir L. STAMER, Bart.

Miss HARRISON, O.B.E., J.P.

*Treasurers:—*

THE NATIONAL PROVINCIAL BANK, LTD.,  
NEWCASTLE-UNDER-LYME.

*Honorary Auditors:—*

BERNARD ROBERTSON.      VICTOR HARRISON.

*Professional Auditor:—*F. W. CARDER.

*Secretary and House Governor:—*

THORNBURROW GIBSON, M.A., F.H.O.A.

# GENERAL COMMITTEE.

THE PRESIDENT.

VICE-PRESIDENTS.

VICE-PRESIDENTS—*Honoris Causa.*

HONORARY AUDITORS.

(1) *Representing Private Governors:—*

Retire 1940—

G. A. CARTER, F.R.C.S.E.  
A GAUNT  
ENOCH HAUGHTON  
SIR ERNEST J. JOHNSON, J.P.  
MRS. J. TELLWRIGHT  
RT. REVD. CANON TWINEY  
W. L. DIXON, J.P.  
SHEPARD JOHNSON

Retire 1941—

R. ALCOCK, C.B.E., J.P., F.R.C.S.E.  
W. C. ALLARDICE, J.P., F.R.C.S.E.  
G. BLOORE  
COLONEL H. JOHNSON, J.P.  
LEONARD H. JONES  
MRS. E. W. MONTFORD, J.P.  
J. W. ROWLEY  
ADOLPH H. C. WENGER, J.P.

(2) *Representing N.S. Voluntary Hospitals Contributory Association:—*

(a) *Establishment Governors' Section—*

Retire 1940—

W. B. BAGNALL.  
F. FRADLEY.  
S. W. GOODWIN.  
J. E. LOVATT.  
R. MARSHALL.  
J. WARREN.  
J. T. WHITEHALL.

Retire 1941—

C. AKERS.  
S. BOUGHEY.  
V. BRADSHAW.  
W. KELLY.  
H. W. LATHAM.  
A. E. MILLS.  
E. E. PAUL.

(b) *District Committees Governors' Section—*

Retire 1940—

S. G. BENNETT.  
H. COTTON.  
T. DAVIES, C.C.  
H. WILLIAMS, C.C.  
Mrs. B. ROBINSON.

Retire 1941—

J. HENSHAW.  
W. H. HOOK.  
Mrs. SNEYD.  
Rev. W. THOMPSON.  
W. WAGSTAFF.

(3) *Governors of Hospital Saturday and Stoke-on-Trent Lord Mayor's Charities Committees—*

Retires 1940—

S. BARRATT.

Retires 1941—

L. BRIDGETT.

(4) Eight Representatives of the Honorary Medical Staff.

# STANDING COMMITTEES, 1939.

---

## HOUSE COMMITTEE.

*Chairman:*—E. E. Young, J.P., M.S., F.R.C.S.

H. W. Latham.	S. Johnson.
C. J. Noke.	L. H. Jones.
C. Akers.	R. A. Keane, F.R.C.S., I.
R. Alcock, C.B.E., J.P., F.R.C.S., E.	W. Kelly.
W. B. Bagnall.	Dr. E. M. P. Law.
S. Barratt.	J. E. Lovatt.
S. G. Bennett.	Dr. B. Maclean.
G. Bloore.	R. Marshall.
L. Bridgett.	A. E. Mills.
S. Boughey.	Dr. E. C. Myott.
Mrs. Boughey.	E. E. Paul.
G. A. Carter, F.R.C.S., E.	J. S. Ramage, F.R.C.S., E.
H. Cotton.	E. H. Richards, F.C.R.S., E.
T. Davies.	B. Robertson.
W. L. Dixon, J.P.	Mrs. Robinson.
F. W. Duthie, F.R.C.S., E.	J. W. Rowley.
A. Gaunt.	Mrs. Sneyd.
W. E. Gifford, J.P.	Mrs. Tellwright.
Dr. A. Wilson Gill.	Rev. W. E. Thompson.
S. W. Goodwin.	E. Triner.
Dr. R. A. Kemp Harper.	Very Rev. Canon Twiney.
V. Harrison.	J. Warren.
E. Haughton.	A. H. C. Wenger, J.P.
W. H. Hook.	J. T. Whitehall.
Sir Ernest J. Johnson, J.P.	

## FINANCE COMMITTEE.

*Chairman:*—A. Gaunt.

S. Boughey.	L. H. Jones.
L. Bridgett.	A. E. Mills.
H. Cotton.	E. E. Paul.
J. Henshaw.	B. Robertson.
W. H. Hook.	Rev. W. E. Thompson.
Sir Ernest J. Johnson, J.P.	A. H. C. Wenger, J.P.
Col. H. Johnson.	

## Standing Committees—*continued.*

### BUILDINGS COMMITTEE.

*Chairman:*—A. H. C. Wenger, J.P.

E. E. Young, J.P., M.S., F.R.C.S.	R. A. Keane, F.R.C.S., I.
W. C. Allardice, J.P., F.R.C.S., E.	Sir Ernest J. Johnson, J.P.
S. Barratt.	Dr. B. Maclean.
S. G. Bennett.	Dr. E. C. Myott.
G. Bloore.	E. H. Richards, F.R.C.S., E.
T. Davies.	Rev. W. E. Thompson.
W. L. Dixon, J.P.	E. Triner.
W. E. Gifford, J.P.	J. Warren.
Dr. R. A. Kemp Harper.	H. Williams.
E. Haughton.	J. T. Whitehall.
W. H. Hook.	

### NURSING COMMITTEE.

*Chairman:*—R. Alcock, C.B.E., J.P., F.R.C.S., E.

E. E. Young, J.P., M.S., F.R.C.S.	J. Grocott, F.R.C.S.
C. Akers.	V. Harrison.
W. B. Bagnall.	Dr. C. H. Mott.
S. Barratt.	E. H. Richards, F.R.C.S., E.
Mrs. Boughey.	Mrs. Robinson.
E. V. Bradshaw.	Mrs. Sneyd.
B. S. Carter, F.R.C.S., E.	Mrs. Tellwright.
Mrs. Carter.	E. Triner.
F. Fradley.	W. Wagstaff.
S. W. Goodwin.	J. Warren.

### ELECTION COMMITTEE.

The members of the General Committee.  
The members of the Honorary Medical Staff.

### OFFICERS.

*Honorary Chaplain:*—The Ven. Archdeacon Percy Hartill.

*Matron:*—Miss E. Blakemore.

*Assistant Matrons:*—Miss J. Cockburn and Miss M. Green.

<i>Almoner:</i>	<i>Pharmacist:</i>
Miss C. K. Hepper, A.I.H.A.	R. C. Plant, M.P.S.

*Assistant Secretary:*—Geo. Mottershead.

*Secretary and House Governor:*—Thornburrow Gibson, M.A.(Cantab.), F.H.O.A.

## MEDICAL STAFF.

---

### *Honorary Consulting Physicians:—*

S. KING ALCOCK, J.P., M.D., Lond.; M.R.C.S., Eng.  
W. E. L. HORNER, M.D., B.S., Lond.

### *Honorary Consulting Surgeons:—*

REGINALD ALCOCK, C.B.E., J.P., M.B., Vict., F.R.C.S.E.  
W. C. ALLARDICE, J.P., M.D., C.M., Glas.; F.R.C.S.E.  
HAROLD HARTLEY, M.D., Lond.; F.R.C.S.  
ERIC YOUNG, J.P., M.S., Lond.; F.R.C.S.  
T. H. RICHMOND, M.B., Glas.; F.R.C.S.E.

### *Honorary Consulting Aural Surgeon:—*

G. A. CARTER, F.R.C.S.E.

### *Honorary Consulting Plastic Surgeons:—*

Sir HAROLD D. GILLIES, C.B.E., K.af.D., F.R.C.S., F.A.C.S.  
A. H. McINDOE, F.R.C.S., F.A.C.S.

### *Honorary Consulting Electro-Therapist:—*

G. H. LIST, M.D., Ed.

### *Honorary Consulting Anaesthetist:—*

C. H. MOTT, M.R.C.S., Eng.

### *Honorary Consulting Neurological Surgeon:—*

HARVEY JACKSON, F.R.C.S.

### *†Honorary Physicians:—*

E. C. MYOTT, M.D., Lond.  
A. WILSON GILL, M.D., Ed.; M.R.C.P., Lond.  
B. MACLEAN, M.D., M.R.C.P., Lond.

### *†Honorary Surgeons:—*

R. A. KEANE, M.B., F.R.C.S.I.  
J. S. RAMAGE, M.B., Glas.; F.R.C.S.E.  
F. W. DUTHIE, F.R.C.S.E.

### *†Honorary Ophthalmic Surgeon:—*

S. McMURRAY, F.R.C.S.E.

## Medical Staff—*continued.*

### *Honorary Assistant Physicians:—*

J. LINDSAY BOYD, M.D., F.R.C.P., Ed.  
A. D. BLAKELY, M.D., Glas., F.R.F.P.S., Glas.  
C. W. HEALEY, M.D., Ch.B.

### *Honorary Assistant Surgeons:—*

L. M. ZINCK, M.D., C.M. (Dal.), F.R.C.S.E.  
J. GROCOTT, M.B., F.R.C.S.

### *Honorary Assistant Ophthalmic Surgeon:—*

T. AUBREY JONES, M.R.C.S., Eng., D.O., Oxon.

### *†Honorary Surgeon in charge of the Ear, Nose and Throat Department:—*

E. H. RICHARDS, F.R.C.S.E.

### *Honorary Assistant Aural Surgeon:—*

B. S. CARTER, F.R.C.S.E.

### *†Honorary Radiologist and Honorary Medical Officer in charge of the Electro-Therapy Department:—*

R. A. KEMP HARPER, M.B., Ch.B., Edin., D.R., Edin.

### *Honorary Physician in charge of the Electro-cardiograph Department:—*

A. WILSON GILL, M.D., Ed.; M.R.C.P., Lond.

### *Honorary Assistant Cardiologist:—*

B. MACLEAN, M.D., M.R.C.P., Lond.

### *Honorary Pathologist:—*

E. C. MYOTT, M.D., B.S., Lond.

### *Honorary Psychiatrist:—*

W. D. WILKINS, M.R.C.S., Eng., D.P.M., Camb.

### *Honorary Assistant Psychiatrist:—*

J. H. MALLOY, M.D., D.P.M., Lond.

### *Honorary Neurologist:—*

A. WILSON GILL, M.D., Ed.; M.R.C.P., Lond.

### *Honorary Assistant Neurologist:—*

B. MACLEAN, M.D., M.R.C.P., Lond.

### *Honorary Dermatologist:—*

J. LINDSAY BOYD, M.D., F.R.C.P., Ed.

## Medical Staff—*continued.*

†*Honorary Orthopaedic Surgeon:—*

PAUL BERNARD ROTH, M.B., Ch.B., Aberd., F.R.C.S.

*Honorary Assistant Orthopaedic Surgeon:—*

C. S. WALKER, M.B., Man.; F.R.C.S.E.

*Honorary Anaesthetists:—*

†Miss E. M. P. LAW, M.A., M.B., Ch.B., Aberd.

M. S. SUTHERLAND, M.B., Ch.B., Aberd.

J. T. TURNER, M.A., M.B., B.Ch., Cantab., D.A.

*Honorary Surgical Registrar:—*

J. GROCOTT, M.B., F.R.C.S.

*Honorary Medical Registrar:—*

J. P. P. STOCK, M.D., Ch.B.

*Honorary Registrar, Special and Orthopaedic Departments:—*

B. S. CARTER, F.R.C.S.E.

*Honorary Dental Surgeons:—*

R. J. SKAE, L.D.S.

A. COURTNEY CAMPBELL, B.D.S.

†These Officers are Ex-Officio Members of the General Committee.

*Regional Radium Centre—Radium Officer:—*

D. J. RIORDAN, F.R.C.S.I.

*Physicist:—*

V. H. GUERRINI, M.Sc.

*House Surgeons:—*

W. JAMES, M.B., Ch.B. (Edin.).

H. TATTON, M.B., Ch.B. (Aberd.).

A. LIVINGSTONE, B.A., M.D., Toronto.

C. R. W. GRAY, M.B., Ch.B.

G. G. CROWE, M.B., Ch.B. (Aberd.).

E. ISAACSON, M.B., B.Ch., B.A.O. (Dublin).

L. G. TULLOCH, M.B., Ch.B. (Aberd.).

*House Physicians:—*

P. J. McENROY, M.B., B.Ch., B.A.O. (Dublin).

D. M. DUNN, M.B., B.S. (Durh.).



# NORTH STAFFORDSHIRE ROYAL INFIRMARY.

## Report of the General Committee for the year 1938.

The Committee has pleasure in presenting the One Hundred and Twenty-third Annual Report for the year ended 31st December, 1938.

### Obituary.

With feelings of deep regret the Committee records the great loss the Infirmary has sustained during the year by the death of three esteemed colleagues whose services have been of inestimable benefit to the hospital during their long association with it.

Mr. A. F. Coghill. Who was President for three years from 1900 and became a Trustee in 1903. In 1911 he was appointed Vice-President *Honoris Causa* in appreciation of his devoted and magnanimous service.

Mr. J. W. Skae. Who served as Honorary Dental Surgeon from 1913 to 1929, when he retired from the active staff and was appointed Honorary Consulting Dental Surgeon.

Mr. William Stevenson, our esteemed Secretary and House Governor, who served the hospital faithfully and well from his appointment in September, 1918, till his death in November last. For a period of twenty years he zealously directed the management of the hospital and no amount of personal attention was too much to devote to any matters relating to the welfare of the hospital, its patients, friends, and staff.

His magnetic personality and keen interest in all branches of the Infirmary's work drew to him friends of every class and creed throughout North Staffordshire.

The Committee laments the loss of a very dear friend and colleague and cherishes his memory for his highmindedness, loyalty and devotion. Though Mr. Stevenson had actually resigned his appointment for health reasons in September last, he had generously offered to continue in office until his successor took over.

### The Work of the Year (1938).

In-patients treated to a conclusion in the General Wards	...	7,003
Average length of stay of In-patients	... ..	16.7 days
Out-patients treated	... ..	36,194
Out-patient attendances	... ..	189,762

The above figures show that the number of patients receiving treatment or advice was 43,197. When one considers that ten years ago this figure was 36,606, it will be realised that the Infirmary has made enormous strides and has gained the confidence of its large public; yet in spite of the many extensions and improvements of late years the resources of all departments are still severely taxed. A detailed list of work done appears later in the report.

### Committee.

In reporting the resignation of two of its members, Mr. D. Webster and

Mr. G. Glover, the Committee would place on record the valued services both have given to the Infirmary.

### Secretary and House Governor.

Mr. Thornburrow Gibson, M.A. (Cambridge University), was in November last appointed to succeed Mr. W. Stevenson as Secretary and House Governor. Mr. Gibson has exceptional qualifications and has had a wide experience of voluntary hospital administration at Preston, Sheffield and Liverpool.

In extending a hearty welcome to Mr. Gibson, the Committee has every confidence that he will maintain and increase the prestige of the Royal Infirmary and further develop its great work for North Staffordshire.

Mr. Gibson has become Honorary Secretary of the North Staffordshire Voluntary Hospitals Contributory Association and of other Infirmary Efforts.

### Life Governors.

The following gentlemen, all members of the General Committee, have been appointed Life Governors:—

Mr. Harry Cotton and Mr. J. Henshaw—on the nomination of the N.S.R.I. Carnival of Queens Committee.

Mr. J. E. Lovatt—nominated by the British Iron, Steel and Kindred Trades Association.

Mr. R. Marshall—nominated by the London, Midland and Scottish Railway.

### Honorary Officers.

The Committee desires to accord its grateful thanks to the Medical and Surgical staffs for their valuable and efficient services and their advice and assistance in all matters affecting the welfare of the Hospital; to the Honorary Auditors, to the Honorary Chaplains; the visiting Clergymen and Ministers for their ministrations to patients and staff, to the House Visitors and Honorary Collectors, and to all who have given service voluntarily and freely during the year.

### Finance.

The state of the Hospitals finances on the General Account is shown in the appended table, though comparison with the previous year is difficult as last year's report covered a period of fourteen months.

	1937 (14 months)	1938 (12 months)
Total Income ... ..	£79,538	£77,361
Total Expenditure ... ..	£82,434	£80,360
Deficit ... ..	£2,896	£2,999
Owing to Bankers (31st December) ... ..	£14,694	£9,693
Annual Subscriptions received ... ..	£6,512	£3,700
Donations received ... ..	£1,598	£1,756
Establishment Subscriptions ... ..	£46,649	£2,149
Hospital Saturday Collections ... ..	£3,270	£1,638
Hospital Sunday Collections ... ..	£649	£391
Receipts from Contributory Scheme ... ..	—	£46,861

The above figures will show that with the advent of the Contributory Scheme embracing Establishment Subscriptions and a large portion of the Hospital

Saturday Collections, income from Annual Subscriptions and other Voluntary gifts has dropped considerably.

The Committee is grateful to all Subscribers and donors for their continued support, and while noting that a fall in revenue from these sources is inevitable due to the operation of the Contributory Scheme, the Committee would urge all employers to continue their quota of the employees contributions, realising that income must be maintained and increased to meet the cost of the rapid growth of the hospital's work for the workers and their dependants. An earnest appeal is made also to new subscribers of one guinea and upwards to replace those who have loyally supported the Hospital in the past, and who now through death, or other causes, are not able to contribute.

The average costs for 1938 were as follows:—

	£	s.	d.
Cost of each In-patient ... ..	8	12	1¼
Average daily cost of each In-patient ... ..	10	3½	
Cost of each Out-patient ... ..	7	0	
Cost of each Out-patient attendance ... ..	1	4	

These figures do not include the Private Patients' Department.

#### Dedications.

The cost of dedicating a Bed is at least £1,000, and of a Cot £500. Since the last Report, the following have been dedicated:—

The Neville Chamberlain Bed—a thanksgiving for peace by Sir Francis Joseph, K.B.E., D.L., J.P.

The "Reginald Dixon" Cot (Ward 12) from proceeds of Mr. Dixon's Sunday Concerts.

From the estate of the late Mr. Walter Hancock of Chester, three Cots (Ward 12) dedicated to the memory of Mr. Walter Hancock of Hanley, of Sergeant Walter Wallace Hancock of the 8th North Staffs. Regiment, and in honour of Mr. Thomas Griffiths of Hanley.

#### Legacies.

The following free legacies received during the year are gratefully acknowledged to the Executors of the late:—

	£	s.	d.
Mr. Herbert Everill ... ..	100	0	0
Mr. John R. Sherlock ... ..	144	17	2
Mrs. Mary Boughey ... ..	100	0	0
Mrs. Maria Wood ... ..	368	0	10
Miss Mary Wheavel ... ..	13	7	6
Mr. Charles A. Mason ... ..	10	10	0
Dr. Archibald Macqueen ... ..	200	0	0
Mr. Henry William Davies ... ..	10	0	0
Mr. J. B. Hulme ... ..	500	0	0
Mrs. Elizabeth Shenton ... ..	200	0	0
Mr. William Henry Brain ... ..	22	10	0
	<hr/>		
	£1,669	5	6
	<hr/>		

The James Henry Stephens Bequest (for Radium Appeal Fund) ... £750 0 0

### **Visitor's Contributions.**

The Committee is specially indebted to the following ladies and gentlemen who have voluntarily undertaken collections from visitors on Thursdays and Sundays. Messrs. Barratt, Robotham, Warren, Barrow, Walker, Sanders, Fitzjohn and Councillor Williams; Mrs. Sneyd, Mrs. Boughey, Miss Concannon, Mrs. Rhodes, Miss Clements, Mrs. Fitzjohn and Mrs. Owen. Last year the splendid sum of £518 was realised, bringing the total amount collected to date from this source to £8,138.

### **Hospital Saturday.**

Collections under this heading amounted to £1,638 against £3,270 in the previous 14 months. While the decrease is inevitable owing to the Contributory Association, the Committee is most grateful to all the Hospital Saturday Committees for their great efforts during the year on behalf of the Infirmary. The Annual Carnivals and other efforts maintain the public interest and are a most valuable asset of the Hospital.

### **Hospital Sunday.**

The Committee extends its most grateful thanks to all Clergy, Ministers, and Church Officers who very kindly made collections for the Infirmary during the past year. The amount received was £391 against £649 for the previous fourteen months.

The Committee would remind all concerned that recommendations are still issued for these collections, but should not be given to persons able to join the Contributory Scheme.

Hospital Sunday Collections are a permanent source of income for the hospital and help considerably to provide means for the treatment of necessitous persons.

### **Ladies' Linen League.**

The sincere thanks of the Committee are again conveyed to all members of the Linen League, and in particular to their Executive Committee for another year of most useful assistance in providing linen and other articles for the Wards—all of which have been the means of reducing considerably the annual expenditure on these items.

It is particularly pleasing to record that the Countess of Shrewsbury has graciously consented to act as President of the League.

To the members of the Sewing Classes, the Plaster Bandage Class, Women's Institutes, Collectors, Organisers of efforts and Subscribers, the Committee is specially indebted.

### **New Buildings and Extensions.**

Considerable progress has been made during the year in planning the new buildings and extensions outlined in detail in the last Report, and work on the new Medical Wards, the extension of the Nurses' Home and the new Pathological Block has commenced.

To inaugurate the extensions, Mr. Enoch Haughton, on behalf of Mrs. Haughton and himself as donors of the New Medical Block, cut the first turf at a pleasant and informal ceremony.

It is hoped that the buildings will be complete in the summer of next year.

### **Improvements.**

The policy of effecting minor improvements to keep the hospital in the forefront of medical progress has been continued during the year, and the Committee is pleased to report that the hospital is to-day in a more efficient state than ever before in its history.

### **Treatment of Colliery Fracture Cases.**

The Committee has been asked by the North Staffordshire Collieries Organisation to undertake a centralised service for the treatment of fracture cases from the collieries with the provision of daily Out-patient clinics for the treatment of ambulatory colliery fractures, and the necessary In-patient accommodation following upon accidents.

Such a scheme entails the opening of a temporary Ward and the appointment of an Honorary Assistant Orthopaedic Surgeon, and is to commence in April next. While the work of the Orthopaedic Department will be severely taxed by this new influx, it is gratifying to report that adequate financial assistance is being provided, and it is pleasing to feel that the Infirmary is playing a great part in the alleviation of the agonising suffering associated with pit accidents and in the prevention of permanent disability of mine workers.

### **National Emergency.**

In the international crisis of September last, the hospital was prepared at short notice for any emergency, and has since taken steps necessary to provide adequate protection for patients and staff, and to deal immediately with any sudden influx of casualties.

### **General Thanks.**

The thanks of the Committee are accorded to the following for valued assistance during the year:—

To Mr. Edmund R. Corn, J.P., the Patron, for his splendid services and generosity in the supervision of the Infirmary Farm at Whitmore. The Committee values greatly Mr. Corn's keen interest and splendid work in connection with the Farm.

To the Whist Management Committee under the Presidency of Miss Harrison, O.B.E., J.P., and the Chairmanship of Councillor T. Davies, for their successful organisation of yet another most successful Whist Competition—the splendid sum of £1,607 was received.

To the Longton Lord Mayor's Charities Committee for the successful effort organised in June last on the occasion of the Selection of the Pottery Queen for 1938-39. The Committee is indebted to the Lady Mayoress (Mrs. G. J. Timmis), to the Adjudicators (Alderman J. A. Dale, Mr. and Mrs. Harry Cotton and Miss

Cotton) and to the Pottery Queen (Miss Becky Calder) and Princesses, and to the Sub-Committee for their excellent services in connection with this valuable annual effort.

To all members of the Infirmary Governors' Carnival of Queens Committee who successfully organised the Carnival of Queens at Hanley Park in August last. The splendid sum of £1,027 13s. 3d. was received and allocated to the General Fund and the Radium Appeal Fund. To the City Corporation for the free use of Hanley Park. To the Committee under the Presidency of Mrs. Enoch Haughton, and the Chairmanship of Councillor T. Davies. To the Infirmary Queen (Miss Mollie Bell of Stone) and her attendants, to Miss Mary Heath, to Mr. and Mrs. Cotton for a valuable donation, to the Ex-Queens of the various Carnivals, to all donors, friends and supporters, the best thanks of the Committee and staff are extended.

To the Organisers of the Infirmary Ball, the President's Supper Ball, the Newcastle Bachelors' Club Ball, and all who have by numerous efforts, entertainments and competitions, considerably augmented the General Funds of the Infirmary.

To all friends who have contributed gifts during the year as detailed later in this Report, and have subscribed to the Christmas Fund for the patients and staff, and especially to Mr. and Mrs. E. R. Corn for their continued generosity at this festive season.

To the Directors, Editor and Manager of the "Sentinel" for all their help and co-operation.

### **In Conclusion.**

The past year has seen the full inauguration in North Staffordshire of a Contributory Scheme that enables the wage-earner, by a small weekly contribution, to ensure for himself and his dependants in time of need the best hospital facilities available, and at the same time to assist in the restoration to health of his less fortunate fellow-men. The need for such a scheme embracing the City and the rural districts is undisputed and should prove of inestimable value to all who may need the facilities offered. With the introduction of this scheme, however, a large section of the community is barred by limits of income from participating with inevitable hardship. That there is need for a similar scheme to embrace the salaried classes is becoming daily apparent. The Committee now feels that it must provide within the next twelve months the necessary accommodation for the salaried officer and his dependants under a provident scheme.

With the completion of the Extension programme now being undertaken, the Royal Infirmary will become an up-to-date unit of the great Voluntary Hospital System, and will be able to continue in a less fettered manner the great work it has carried on in North Staffordshire for one hundred and twenty-three years. The extension of the work will, however, add considerably to the maintenance costs.

The need for additional income will be inevitable, and in the light of its record of service, and the esteem in which the hospital is held by its countless friends and supporters, the Committee has every confidence in appealing to everyone who

has at heart the great work of Voluntary Hospitals to give as generously as possible—by subscription or donation—large or small—to help maintain the present services and to allow them to function with their customary efficiency and success.

On behalf of the General Committee,  
ERIC E. YOUNG,  
President.

Since publication of the above Report, the Royal Infirmary has lost an esteemed Honorary Vice-President and a staunch friend and benefactor by the death of Mrs. Enoch Haughton. For over half a century Mrs. Haughton has been associated with Mr. Haughton in charitable and philanthropic work, and will be remembered for her enthusiastic services to the Royal Infirmary as an energetic member of the various Committees, as President of the Carnival of Queens, and above all for her association with Mr. Haughton in the magnificent gift last year for the provision of a Medical Bed Block.

In recording the loss of one whose life was dedicated to the Infirmary, the Committee extends to Mr. Haughton its sincerest sympathy in his great sorrow.

# ANNUAL MEETING OF GOVERNORS

March 16th, 1939.

---

(Reprinted from the *Evening Sentinel*).

The Annual General Meeting of Governors was held in the Boardroom at the Infirmary.

Mr. Eric E. Young (President) presided at the meeting, supported by Mr. W. L. Dixon (Vice-President) and Mr. Thornburrow Gibson (Secretary and House Governor).

In his address on the work of the Infirmary during the year, Mr. Young said he must place on record their deep appreciation of the remarkable and faithful services for 20 years of the late Mr. W. Stevenson, Secretary and House Governor. He would always be remembered with affection and respect.

Mr. Young also referred with regret to the passing of Mrs. Enoch Haughton, remarking that it had been their intention to put forward her name as a Vice-President for the ensuing year.

He extended a very cordial welcome to the new Secretary and House Governor. Mr. Young continued:—

From the financial aspect, we have experienced a difficult year in the co-ordination and organising of our financial position so that we could, with reasonable confidence and foresight, proceed with our vast new building scheme—Medical Block, Pathological Block, and Nurses' Home. We felt we were able and justly so, to make a practical start, but it was necessary for us to adopt a very cautious attitude and not to load ourselves with an enormous deficit in our Annual Balance Sheet.

As you already know, building operations have commenced, and we are hoping that all the new buildings will be in occupation in the summer of 1940. I should like to point out that during the necessary alterations in the erection of the enlarged Nurses' Home, and to provide accommodation for the additional staff of nurses which the Medical Block will entail, we have had to provide a temporary building for our nurses, and this, we hope, will be complete and in use in about five weeks time.

You will note that the Hospital Saturday collections are less by some £2,800 than they were in the preceding year. This should occasion no undue surprise, for now that the Contributory Scheme is in full working order, we cannot expect our helpers and contributors to be ever subscribing to this and that Appeal, to Flag days and House-to-House collections. Yet it is most essential to bear in mind always that our efforts must be sustained, and particularly the efforts of our many District Committees for such an immense institution as ours cannot possibly be financed by the Contributory Scheme only. In this connection I appeal in all courtesy and hopefulness to the generosity of employers to supplement the contributions of their employees by sending us, as a gift from themselves, a percentage of the sums collected on their works by their employees.



## FIRST YEAR'S WORKING.

### "Every Reason to be Proud of Results."

He continued:—

We have every reason to be proud of the results of the first year's working of the Contributory Scheme, and all contributors should note with satisfaction that for a small weekly subscription, both they and their dependents are assured of the very best treatment in the days of distress and illness. I am hopeful that we shall see a substantial increase in the income from this source during the ensuing twelve months. As Chairman of the Executive Committee I would wish to put on record my thanks and appreciation to the help, courtesy and loyalty extended to me by every member of that committee. We have missed our Vice-Chairman, Sir Fred Hayward, and trust that his health will allow him to give us of his wide and practical experience for many years to come. I am happy to say that the relations between the four local voluntary hospitals could not possibly be more cordial.

Mr. Young drew attention to the beds and cots endowed and dedicated during the year, and announced that recently, they had received a gift of £1,000 from Miss Mary Knight, of Eccleshall, in memory of her parents, Colonel and Mrs. John Knight. The gift would be used for the dedication of a bed in Ward 17.

He referred to the fact that Mr. T. H. Richmond would cease to be an active member of the honorary medical staff early next month. They thanked him for his many years' service to the Infirmary, and recalled the services he rendered to his country during the Great War. Doubtless, in due time, he would join the Honorary Consulting Staff. Mr. Young congratulated Mr. Duthie on his appointment as full surgeon, and expressed thanks to Sir Harold Gilles, Mr. McIndoe and Mr. Harvey Jackson for their continued interest and services.

The President went on to refer to the growth of work in the Radium and Radiological Department, of which they could rightly be proud. Excellent results in the treatment of cancer could be seen. They recently had a very pleasing report from the Radium Commissioners of their last visit, and this was a great testimonial to the Infirmary and to the officers and staff of the department. In addition, the Commissioners were granting the Infirmary the use of a further quantity of radium, as the present quantity was taxed to the utmost. The Infirmary had been asked to appoint an Assistant Radium Officer, and also to provide a "Radium bomb," by which means the Radium Officer thought he might obtain still better results in certain forms of cancer.

There again, it was a question of money, and a large annual expenditure would be entailed. The General Committee, on the recommendation of the Radium Sub-Committee, had postponed consideration of those matters for a least six months.

The installation of a "Radium bomb" was emphasised as highly desirable by the Radium Commissioners in their report. But there was not a penny in the Infirmary exchequer for the project at the present, however desirable it might be.

Mr. Young then referred to the decision to establish a "fracture clinic" at the Infirmary for injured colliers. This was one of the most useful and helpful

decisions of the year, and the scheme would come into being on April 3rd. A better service would be provided, particularly in the after-care problem. He went on:—

A daily out-patient clinic will be held and an effectual follow-up system adopted. For the purpose we have reconditioned and redecorated Ward 8, the 20 beds in which will be used exclusively for such patients. These beds will be in addition to the 10 beds already available in the " Robert Lewis and Sarah Johnson " Ward. This will entail extra expenditure each year, and also some additions to the Nursing and Electro-therapeutic Staffs, and towards this extra sum needed the colliery owners are giving us a yearly grant, in addition to paying for new apparatus for the department to the value of £350. You will agree with me, I feel sure, that this is a step in the right direction.

We would like to express our deep appreciation and to record our sincere thanks to our Patron for the work he has done at the Infirmary Farm. No man could have worked harder or have given so much of his spare time as has Mr. Corn.

It is a pleasure to record our thanks and appreciation to our Matron, her Assistants, the Sisters and the Nursing Staff as a whole. Matron has experienced great difficulties in obtaining new Probationers, but I believe the difficulty is not so acute as it was 12 months ago. In her difficulties, Matron was obliged to obtain the help of Male Orderlies, and we have found their services most helpful. Maybe, one day, we shall become a Training School for Male Nurses.

We proffer our thanks to Mr. Victor Harrison for the very practical help he has accorded Matron in conducting classes for the pupils in the Training School. Valuable and helpful work has again been effected by the members of the Linen League.

### **CONTRIBUTORY SCHEME.**

Mr. Young thanked all who had befriended the Infirmary, and been associated with efforts. He was sensible of the debt he owed personally to the Chairmen of the Standing Committees, Mr. Reginald Alcock, Mr. Arthur Gaunt and Mr. Adolph Wenger.

Mr. Young continued:—Before I close, permit me to say a few words with regard to the inauguration of a Contributory or Insurance Scheme for those whose salaries are above the limit of those eligible for the existing Contributory Scheme—the " Black Coated Workers " as they are popularly called. Some may think that this is long over-due—as you know I have always favoured such a scheme—but the difficulty has been, as usual, one of finance, but now we do think we see " daylight " and that there is a great possibility of bringing the scheme into actual being, and it is my hope—and not just a pious hope, may I say—that when we next meet we shall have such a scheme in working order, and as soon as possible I am asking the General Committee to appoint a small sub-committee to work out the details and to submit a practical and financially sound scheme for approval and, we will hope, adoption.

Mr. Young moved the adoption of the statement of accounts and the reports of the General Committee and the Auditor. This was carried.

Mr. Edmund R. Corn was re-elected Patron of the Infirmary on the proposition of Mr. Young, who said they hoped that some day they would receive Mr. Corn back at their meetings. When he did return no man would ever receive a greater welcome.

### **NEW OBLIGATIONS.**

#### **Sir Ernest Johnson and the Infirmary Finances.**

The re-election of Mr. Young as President was proposed by Sir Ernest Johnson, who said that each year it seemed that the needs of the hospital increased. They were fortunate to have been able to establish a contributory scheme, but this brought more obligations, in that the Infirmary had to make room to cope with all demands as far as possible. Even with the scheme, the Infirmary's income was £3,000 short, but he considered that at the end of 1939 they ought to have a credit balance of anything from £6,000 to £10,000. It would need sound economy to create that credit balance.

This year, time and capital would be spent on developing the Pathological Department, the new medical block and the extended nurses' home, he said. Unless there was a credit balance by the end of the year they would be short in 1940 when the extra maintenance costs would begin. This would be the testing time for the Infirmary finances. At the same time, he thought he "saw daylight" when he considered the finances.

He added an expression of gratitude to Mr. Young, and said they were fortunate to have a man of such experience at their head.

Mr. W. L. Dixon, seconding, thanked Mr. Young for his kindness and courtesy to Mr. J. E. Lovatt and to himself during their year as Vice-Presidents. He also thanked the President for his continued interest in the Newcastle Bachelors' Club.

Mr. Young said he was proud of the fact that they had shown confidence in him by electing him President for the third year in succession.

Mr. Bernard Robertson and Mr. Victor Harrison were re-elected Hon. Auditors.

#### **Vice-Presidents.**

On the proposition of Mr. Adolph H. C. Wenger, seconded by Mr. S. W. Goodwin, Mr. C. J. Noke and Mr. H. W. Latham were elected Vice-Presidents for the year. Mr. Wenger said that Mr. Noke had been with the Infirmary for ten years and had acted as Chairman of the Fire Committee. Mr. Latham had given 18 years' service, and had done very good work in connection with the boilers and engineering section.

Mr. Latham, returning thanks, remarked that he first went to the Infirmary as a baby 60 years ago to be treated, and had been a patient several times since. That was why he worked for the Infirmary. Mr. Noke said that anything he or Mr. Latham were asked to do, would be done with the best spirit and a big heart.

The following retiring Private Governors were re-elected: Mr. Reginald Alcock, Colonel H. Johnson, Mr. W. C. Allardice, Mr. L. H. Jones, Mr. G. Bloor, Mrs. E. W. Montford, Mr. Adolph H. C. Wenger and Mr. J. W. Rowley, for two years; and Mr. W. L. Dixon for one year. In addition, Mr. Shepard Johnson was elected for one year.

The Secretary and House Governor read the names of the Governors appointed to serve on the General Committee as follows:—

Hospital Saturday and Stoke-on-Trent Lord Mayor's Charities Committee—Mr. L. Bridgett for two years, Mr. S. Barratt for one year.

Establishment Governors appointed by the North Staffordshire Voluntary Hospitals Contributory Association—Mr. C. Akers, Mr. S. Boughey, Mr. V. Bradshaw, Mr. W. Kelly, Mr. H. W. Latham, Mr. A. E. Mills and Mr. E. E. Paul for two years, also, Mr. F. Fradley for one year.

District Committee Governors appointed by the North Staffordshire Voluntary Hospitals Contributory Association—Mr. J. Henshaw, Mr. W. H. Hook, Mr. W. Wagstaff, Rev. W. Thompson and Mrs. Sneyd for two years.

## **GREAT WORK OF STAFF.**

### **Need for a Dietetical Department.**

Mr. Victor Harrison moved that the sincere thanks of the Governors be accorded to the members of the honorary medical and surgical staffs, the honorary clinical assistants, the Matron and nursing staff, and the administrative staff, for their services during the past year. He said that the real reputation of the Infirmary rested with those who had the care and treatment of patients in their hands. The Infirmary was fortunate in having an honorary medical and surgical staff that was second to none in the Kingdom. They spared no effort. Their devotion to duty was really remarkable, and some of them, in addition, found time to help on the administrative side. It was a tribute to their ability and tact that the lay and the medical members of the General Committee worked so harmoniously together. In the Matron they had a very able administrator, and he paid tribute to the way in which the Matron exercised care and control from the moment a potential nurse made application to the Infirmary. She was very careful in her choice of nurses, and there was no hospital in the country where there were nurses so ladylike in behaviour, and so sympathetic in treatment, both of patients and friends.

In his thanks to the administrative side, Mr. Harrison especially mentioned the name of Mr. G. Mottershead, the Assistant Secretary, for the very valuable work he did between the time of Mr. Stevenson's death and the arrival of Mr. Gibson.

Mr. Harrison added that he had never come across any place where such wonderful team work was displayed.

Mr. Latham, seconding, said that everyone would join in that sincere expression of thanks.

Dr. Bruce Maclean, Chairman of the Medical Board, replied, and congratulated Mr. Young on his re-election as President. Mr. Young, he said, was one of the best friends the Infirmary had ever had, or was ever likely to have. Special thanks were

due to Mr. Enoch Haughton and the late Mrs. Haughton for the splendid gift that enabled the Infirmary to launch the new medical block scheme. When one realised the extent of suffering and loss of life entailed by inadequate hospital accommodation, one felt that the gift was, indeed, a godsend.

There were some things, continued Dr. Maclean, that were not quite in order in that house of theirs. He referred firstly, to the crying need of a dietetical department. Secondly, he had for a long time been thinking about the Out-patient Department. He pointed out that some 300 people had to go through the department, through the registration department, the social services, undergo medical or surgical examinations, in the space of two and a half to three hours on some days of the week. The best results could not be achieved until there was adequate accommodation.

It means (said Dr. Maclean) that we require a floor space of double the present size, and a building preferably joined up with the main hospital. This hospital serves approximately a million people, and the time must come when we must have a medical and surgical clinic almost every day of the week.

One bright spot, he continued, was the introduction by Mr. Gibson of a fresh registration scheme, which was very much appreciated by the medical staff. Another pleasing feature was the agreement reached between the Infirmary and the North Staffordshire Colliery Owners' Association. The medical staff looked forward to this development, for they felt it to be a great step towards unification of treatment and avoiding disability wherever possible.

Referring to changes in staff, Dr. Maclean mentioned particularly the loss from the active staff of Mr. T. H. Richmond, who had given such devoted service. The Medical Board felt that there had always been a kindred spirit of co-operation between the General Committee and the medical staff. He also replied on behalf of the other staffs referred to, and remarked that the profession of nursing was the most noble in the world.

The President said it was quite true there was no money in the exchequer, but the requirements in connection with the Out-patient Department were recognised. He was pleased that Dr. Maclean could inform his colleagues that that very matter had been before the Buildings Committee during the afternoon. A sub-committee had been appointed and they would see what could be done to alleviate, in some measure, the inadequacy of the rooms in that department.

Mr. F. W. Carder was re-elected professional auditor, on the proposition of Mr. W. E. Gifford.

---

**Governors are requested to note that the next Annual General Meeting will be held on the third Tuesday in March—March 21st, 1940, and that, in accordance with the Rules, the Meeting will only be called by notice in the Press.**

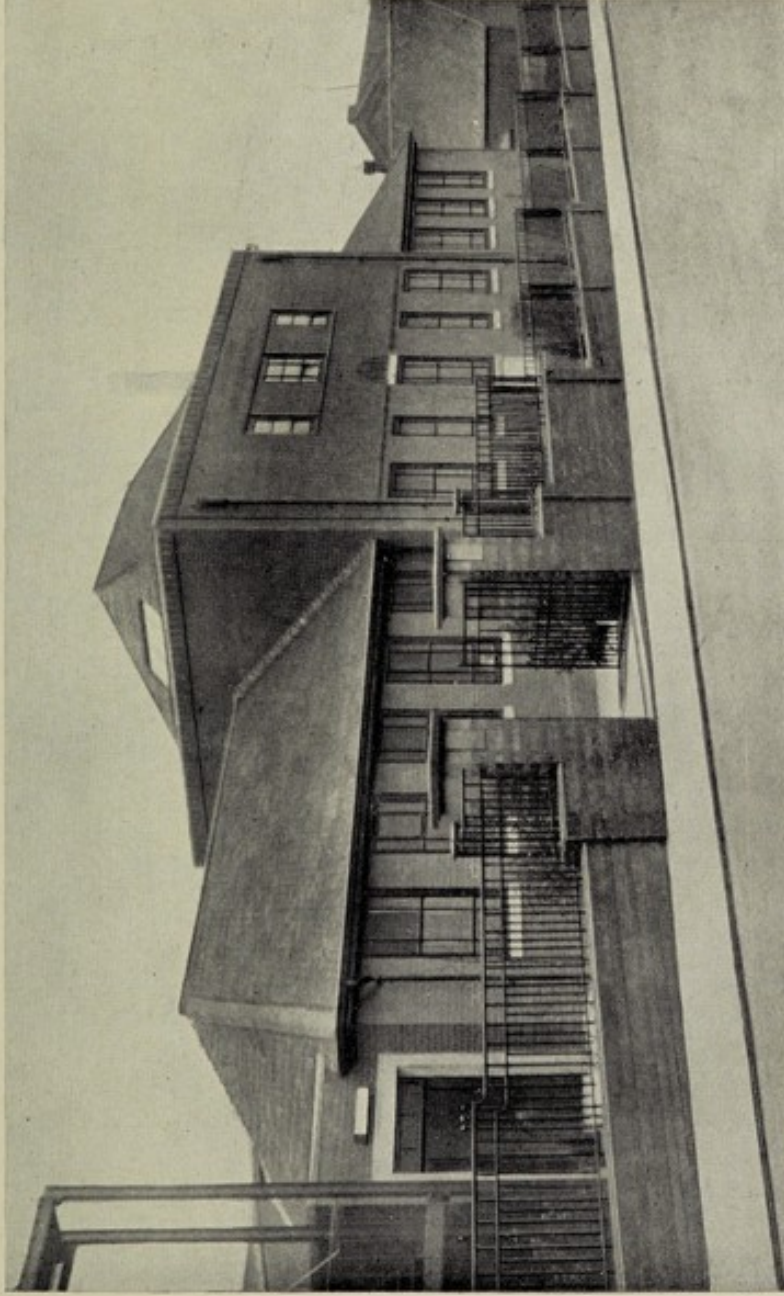

The new Radiological Department—the gift of the late Mr. George Henry Downing—opened  
by H.R.H. The Duke of Kent, October, 1937.

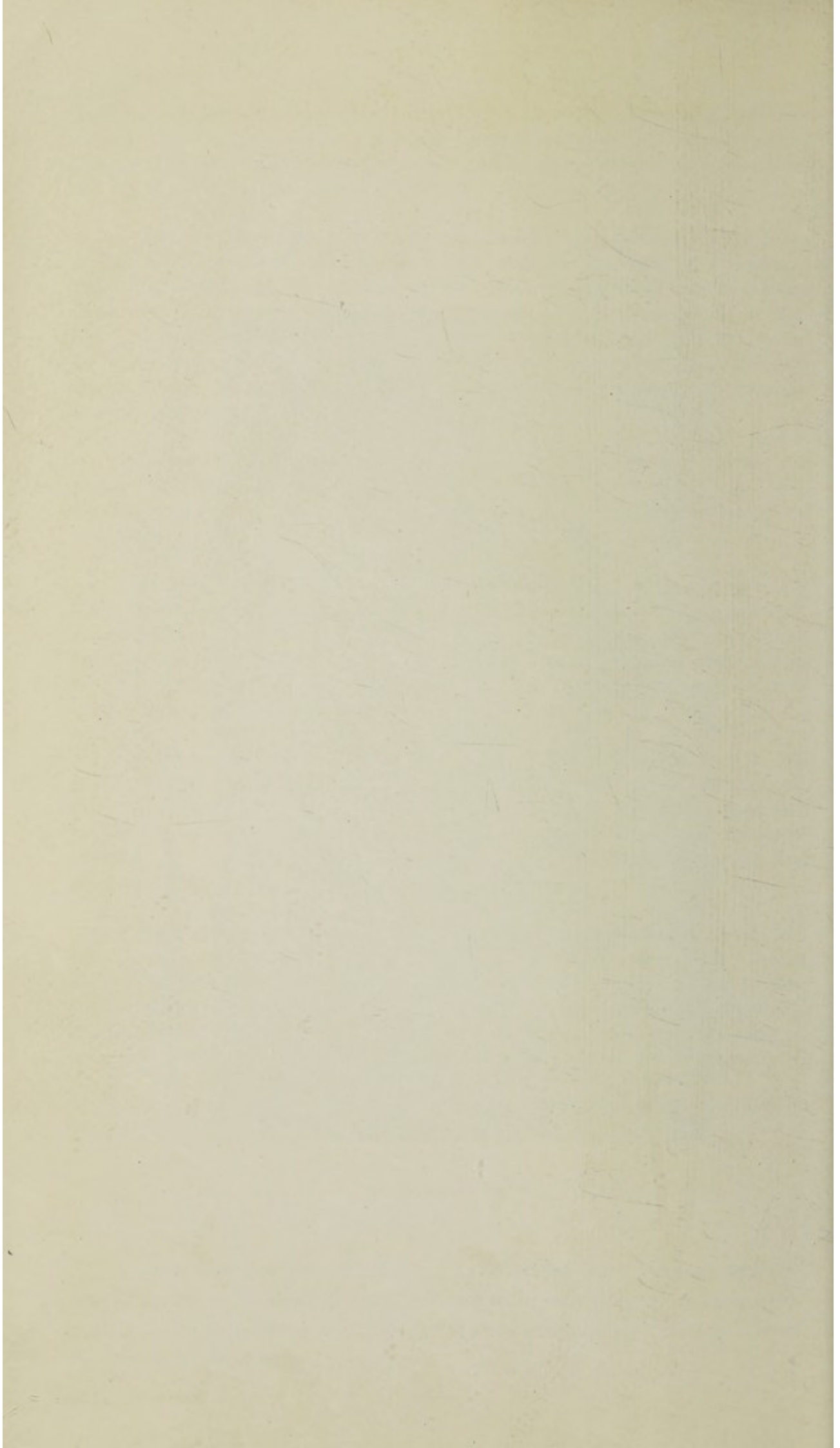

# MEDICAL AND SURGICAL STATISTICS.

## IN-PATIENTS ADMITTED.

	1935-36	*1936-37	1938
Medical ... ..	873	1,033	909
Surgical ... ..	3,773	4,093	3,557
Orthopaedic ... ..	768	898	754
Ear, Nose and Throat ... ..	845	854	765
Ophthalmic ... ..	487	591	568
Radium ... ..	173	420	325
Plastic ... ..	49	72	75
<b>Totals ... ..</b>	<b>6,968</b>	<b>7,961</b>	<b>6,953</b>

## OUT-PATIENTS.

General Medical ... ..	4,140	4,657	3,439
General Surgical ... ..	4,947	5,307	4,566
Ear, Nose and Throat ... ..	3,761	4,604	3,641
Ophthalmic ... ..	5,997	7,229	6,259
Orthopaedic ... ..	5,020	5,786	5,329
Dental ... ..	2,070	1,991	1,923
Skin ... ..	1,382	1,719	1,116
Neurological ... ..	227	266	246
Radium ... ..	180	1,504	1,719
Other ... ..	542	459	472
Casualties ... ..	6,977	8,322	7,484
<b>Total number of new cases ... ..</b>	<b>35,243</b>	<b>41,914</b>	<b>36,194</b>
<b>Number of attendances ... ..</b>	<b>166,821</b>	<b>200,686</b>	<b>189,762</b>

## In-Patients.

## OPERATIONS.

General ... ..	2,970	3,357	3,019
Ophthalmic ... ..	408	537	539
Aural ... ..	564	688	626
Orthopaedic (Fracture Cases) ... ..	325	465	430
Radium ... ..	316	258	182
Plastic ... ..	56	70	91
Neurological ... ..	—	—	18
<b>Totals ... ..</b>	<b>4,639</b>	<b>5,375</b>	<b>4,905</b>

\* 14 months.



## Medical and Surgical Statistics—continued.

<b>Out-Patients.</b>						1935-6	*1936-7	1938
Tonsils and Adenoids	...	...	...	...	...	597	600	579
General	...	...	...	...	...	1,041	1,365	1,528
Circumcisions	...	...	...	...	...	177	189	197
Teeth Extractions	...	...	...	...	...	2,502	2,591	2,623
Wiring Jaws	...	...	...	...	...	87	52	96
Cystoscopies	...	...	...	...	...	93	50	68
Ophthalmic	...	...	...	...	...	—	38	—
<b>Totals</b>						<b>4,497</b>	<b>4,885</b>	<b>5,091</b>

### Casualty Department.

Miscellaneous...	...	...	...	...	...	1,791	2,161	1,693
------------------	-----	-----	-----	-----	-----	-------	-------	-------

### Plaster Room (In and Out-Patients).

Plasters applied	...	...	...	...	...	1,456	981	1,190
------------------	-----	-----	-----	-----	-----	-------	-----	-------

<b>Grand Totals</b>						<b>12,373</b>	<b>13,402</b>	<b>12,879</b>
---------------------	--	--	--	--	--	---------------	---------------	---------------

## ANAESTHETICS.

						1935-36	*1936-37	1938
In-Patients	...	...	...	...	...	4,705	5,038	5,015
Out-Patients	...	...	...	...	...	4,311	5,571	5,112
Casualties	...	...	...	...	...	1,430	1,638	1,513
<b>Total number of Anaesthetics given</b>						<b>10,446</b>	<b>12,247</b>	<b>11,640</b>

## RADIOLOGICAL DEPARTMENT.

						1935-36	*1936-37	1938	
Screenings	...	...	...	...	...	10,865	10,601	2,943	
Radiographic	...	...	...	...	4,426				
Urological	...	...	...	...					388
Radium	...	...	...	...					
Fractures-extremities	...	...	...	...					6,341
Clinical Photographs	...	...	...	...	51	42	251		
Number of Patients Radiographed	...	...	...	...	8,883	11,085	14,145		
Number of cases taken by Portable Radiograph	...	...	...	...	518	491	463		
Number of Films taken	...	...	...	...	22,325	23,133	27,343		
Superficial X-Ray treatments	...	...	...	...	2,817	1,620	1,112		

## REGIONAL RADIUM CENTRE.

<b>Total number treated by:—</b>						1936	1937	1938
Radium and Radon	...	...	...	...	...	—	286	161
X-Rays alone	...	...	...	...	...	—	44	182
Radium and X-Rays...	...	...	...	...	...	—	43	42
Surgery and X-Rays	...	...	...	...	...	—	23	73
<b>Totals</b>						<b>—</b>	<b>396</b>	<b>458</b>

\* 14 months.

## Medical and Surgical Statistics—*continued.*

### Regional Radium Centre—*continued.*

	1936	1937	1938
Number of attendances ... ..	— ...	2,080 ...	2,905
Number of Deep X-Ray treatments ... ..	— ...	1,159 ...	5,838
Number of new Patients applying to Radium Centre for treatment ... ..	252 ...	(11 weeks) 420 ...	538

### ORTHOPAEDIC AND ELECTRO-THERAPEUTICAL DEPARTMENT.

Clinics are held each Tuesday and Thursday at 9-0 a.m.

	1935-36	*1936-37	1938
Number of Orthopaedic Out-Patients registered ... ..	5,020 ...	5,786 ...	5,329
Consultations ... ..	12,204 ...	16,415 ...	15,038
The following treatments have been given:—			
Massage ... ..	23,598 ...	30,439 ...	27,027
Electrical and Diathermy ... ..	23,108 ...	29,802 ...	26,391
Ultra-Violet Ray ... ..	3,610 ...	7,224 ...	6,119

### ELECTRO-CARDIOGRAPHIC DEPARTMENT.

	1935-36	*1936-37	1938
Number of Patients ... ..	178 ...	228 ...	211

### NEUROLOGICAL DEPARTMENT.

	1935-36	*1936-37	1938
Number of Neurological Out-Patients registered	227 ...	266 ...	242
Number of Attendances... ..	425 ...	548 ...	666

Clinics are held each Tuesday in the Out-Patients' Department at 3-0 p.m.

### DERMATOLOGICAL DEPARTMENT.

	1935-36	*1936-37	1938
Number of Dermatological Out-Patients registered ... ..	1,382 ...	1,719 ...	1,116
Number of Attendances... ..	5,191 ...	6,549 ...	4,910

Clinics are held each Tuesday in the Out-Patients' Department at 2-0 p.m.

### PLASTIC SURGERY DEPARTMENT.

	1935-36	*1936-37	1938
Number of Operations performed ... ..	56 ...	71 ...	91

### PRIVATE PATIENTS' DEPARTMENT.

	1935-36	*1936-37	1938
Number of In-Patients treated ... ..	602 ...	642 ...	614
Percentage of Beds occupied ... ..	77.60 ...	82.27 ...	81.64

### PATHOLOGICAL AND BACTERIOLOGICAL DEPARTMENT.

	1935-36	*1936-37	1938
Tests, examinations, analyses, &c. ... ..	21,717 ...	26,432 ...	23,991

\* 14 months.

## MATRON'S REPORT ON NURSING DEPARTMENT.

---

During the year 1938, 30 nurses entered the Infirmary for training and nine left as unsuitable, or for domestic reasons. Three nurses were accepted as second year probationers, having already passed the Final State Examination for the Children's Register.

Thirty-eight nurses completed their training and passed the Final State Examination, and twenty-five nurses passed the Preliminary State Examination of the General Nursing Council.

The total number of Staff is:—

Administrative Sisters	...	...	...	8
Ward and Departmental Sisters			...	24
Staff Nurses	...	...	...	47
Probationers	...	...	...	98

The following members of the Staff resigned this year:—

Miss Roe, Night Sister, and Miss Wise, on their approaching marriage.  
Miss Kelsall and Miss Addison, on obtaining nursing appointments in South Africa.

Miss Elliott, on being appointed Home Sister to the Royal Infirmary, Bolton, and Miss Hollinshead.

### Appointments.

Miss Ingham—Night Sister; Miss Blanchard—Assistant Housekeeper; and the Misses A. Taylor, F. M. Taylor—Ward Sisters.

During the past year three Dutch nurses have been accepted for post certificate experience, for a period of six months each.

The Student Nurses' Association (the Junior Branch of the College of Nursing) has held Meetings and Socials, and is gradually increasing its membership. Nurses Huskisson and Ede were chosen to join the Study Tour to Brussels, arranged by the College of Nursing in July, their expenses being paid by several members of the Board to whom we owe our grateful thanks. Two other nurses were chosen by ballot to attend the Student Nurses' Annual Meeting in London later in the year, and the expenses were paid out of Unit Funds.

The 1st Annual Reunion of the Nurses' League took place in the early Spring, and a good number of older members came back to visit their Training School. We had the great pleasure of welcoming to her old home Miss Mac Master, R.R.C., the League's President, who delivered a most inspiring address. Her visit, which lasted a few days, gave much pleasure to all concerned.

During 1938, the Silver Challenge Cup for Tennis was competed for, and several tournaments were held, but the weather was not favourable for much play.

Grateful thanks are due to the members of the Medical Staff for their help in the way of lectures and examinations during the year, also for the care and attention bestowed upon those members of the Nursing Staff who have been ill. Also, to the members of the Nursing Committee and General Committee thanks are due for all the willing help and co-operation in all matters pertaining to the welfare of the Nursing Staff. Mr. V. Harrison has given generously of his time and experience to those probationer nurses who have needed help in their scholastic studies before entry to the Test Educational Examination, and for this important piece of work we tender our sincere gratitude.

Grateful acknowledgment is made of the services of the V.A.D. Nurses who attend regularly in the Wards.

E. BLAKEMORE,  
Matron.

---

### PROGRESS !

	Year 1816	Year 1838	Year 1888	Year 1938
In-Patients ...	29	469	1,512	7,003
Out-Patients ...	985	2,029	9,603	36,194
Operations ...	—	—	581	12,879
Income ...	£2,339	£2,116	£9,759	£77,361
Expenditure ...	£1,707	£2,245	£8,753	£80,360

## SOCIAL SERVICE DEPARTMENT.

Report for the year ended 31st December, 1938.

---

The Hospital Social Worker acts as a link between the patient's home life and the medical and nursing staff. It is her duty to see that the patients are able to benefit by the treatment, and to carry out the instructions they receive, and she must be in close touch with all outside agencies able to provide help necessary to assist or complete a cure. Briefly, the keynote of her work is co-operation with every department inside the hospital and with every social agency outside.

There are four Social Workers on the staff of the Almoner's Department at the North Staffordshire Royal Infirmary, and during 1938, 30,264 patients passed through the office, and 9,947 letters were written in connection with arrangements made for them. 1,720 special visits were made to patients in the wards, and 1,107 patients were seen the day they were admitted to the Infirmary.

### **Convalescent Homes.**

The Medical Staff referred 674 patients (520 adults and 154 children) to the Department for convalescent treatment to be arranged. For various reasons, 76 recommendations were cancelled, 6 postponed, 4 patients died, 13 were found to be able to make satisfactory arrangements for themselves, and 21 patients are still waiting for vacancies at various homes.

554 patients were sent to Convalescent Homes as follows:—

- 159 to the Southport Convalescent Hospital.
- 132 to the Lady Forester Home, Llandudno.
- 33 to the Devonshire Royal Hospital, Buxton.
- 50 to the Harewood Convalescent Home, Prestatyn.
- 43 to the Royal Alexandra Hospital, Rhyl.
- 5 to the Bradstock Locket Hospital, Southport.
- 7 to the Heath Memorial Home, Llanfairfechan.
- 15 to the West Hill Convalescent Home, Southport.
- 28 to the Hermitage Convalescent Home, Uttoxeter.
- 63 patients went to the Miners' Convalescent Home at Rudyard.

Two patients who were recommended Convalescent treatment were found to be more suitable for Sanatorium treatment, and this was arranged through the Tuberculosis Officer for the area.

Patients were also sent to the following hospitals and homes:—

The Lear Home of Recovery, West Kirby; The Stratford-on-Avon Convalescent Home; The St. John's Brine Bath Hospital, Droitwich; Chalfont Epileptic Colony, Bucks.; and to special homes at Bournemouth, Weston-

super-Mare, Dawlish, St. Annes-on-Sea, Littleport, Men's Home at Rhyl, Windermere, Woolton, Sutton-on-Tern, Langland Bay, and Stoke-on-Trent Children's Home, Rhyl.

Of the 554 patients for whom convalescence was arranged, 33 were able to pay full cost, and 19 paid £1 each for three weeks at the Southport Convalescent Hospital.

**Free Vacancies** were obtained at the Lady Forester Home, Llandudno for 73 patients, at the Hermitage Convalescent Home, Uttoxeter, for 28 patients, and 1 at the Southport Convalescent Hospital.

Seventeen patients were paid for entirely by the Samaritan Fund, and grants were made from this fund in 60 other cases. The Public Assistance Committee paid the full cost in 22 cases, and part cost in 8 cases. The United Services Fund paid the full cost in 29 cases and part cost in 11 cases. The Sir Smith Child Convalescent Fund paid the full cost in 32 cases, and part cost in 31 cases. The London, Midland and Scottish Railway Hospital Fund paid the full cost in 5 cases.

### **Almoner's Annual Report.**

Contributory Schemes paid the full cost in 18 cases, Approved Societies helped in 123 cases. Firms Welfare Departments helped in 79 cases (63 of these went to the Miners' Home at Rudyard).

We were also able to obtain help from Nations Fund for Nurses, Edith Cavell Fund for Nurses, British Red Cross, Co-operative Wholesale Society, Education Committee, T.B. Care Committee, Soldiers', Sailors' and Airmen's Families Association, Lichfield Diocesan Association for Rescue and Preventative Works, Fenton Workingmen's Club, Shelton Church, and several Trade Unions.

### **Hermitage Home, Uttoxeter.**

Through the generosity of Mrs. Charles Bamford, we have again been able to send patients to this charming little home free of all cost. It is an ideal place for patients who need rest and good food, and who are not well enough to stand the strain of a long railway journey.

### **Extra Nourishment.**

279 patients were referred to the Department for help to obtain extra nourishment and special diets. Here again the co-operation of the United Services Fund, the Public Assistance Committee, and the Unemployment Assistance Board, was enlisted. Grants amounting to £5 13s. 5d. were made from the Almoner's Samaritan Fund.

### **Help with Fares.**

1,057 grants, amounting to £63 9s. 3d. were made from the Samaritan Fund for bus fares to enable patients to attend regularly for treatment. Help with fares was also arranged through the Unemployment Assistance Board, the Public Assistance Committee, and Insurance Companies.

### **Meals at the Coffee Stall.**

Meals at the Coffee Stall were given to patients who had come long distances, or who had unexpectedly to stay all day at the Infirmary, and who were without money to buy food.

### **Road Accidents.**

The Almoner is responsible for the collection of payments made in accordance with the provisions of the Road and Rail Traffic Act, and during 1938, £1,207 7s. 4d. was collected from this source.

### **Surgical Appliances.**

Payments towards the cost of Surgical Appliances are also collected from Approved Societies, from Firms, and from patients, etc. The sum of £902 8s. 9d. was collected in this way.

The thanks of the Social Worker are due to the Members of the Medical and Nursing Staffs, to all the outside agencies who have co-operated with the Department and without whose help most of the work could never have been accomplished.

C. K. HEPPEL,

Almoner.

## RESIDENCES OF IN-PATIENTS

for the Twelve months ended, 31st December, 1938.

---

Stoke, Hartshill, Penkhull, Basford, Boothon, Oakhill, Cliffe Vale, Trent Vale and Hanford ... ..	718
Hanley, Shelton, Etruria, Northwood, Birches Head and Sneyd Green ...	867
Longton, Adderley Green, Normacot, Sandford Hill, Dresden, Meir, Blurton, Rough Close, Lightwood, Weston Coyney and East Vale ...	484
Fenton, Mount Pleasant, Heron Cross and Berryhill ... ..	388
Newcastle, Cross Heath and Milehouse ... ..	570
Burslem, Cobridge, Middleport, Longport, High Lane, Longbridge Hayes, Dale Hall and Trubshaw Cross ... ..	335
Tunstall, Pittshill, Rookery, Brownhills, Chatterley, Sandyford and Goldenhill	274
Kidsgrove, Harriseahead, Newchapel and Packmoor ... ..	184
Talke, Talke Pits and Butt Lane ... ..	98
Silverdale, Knutton and Keele ... ..	184
Chesterton and Red Street... ..	180
Audley, Miles Green, Bignall End, Alsagers Bank, Halmerend, Shraley Brook, Scott Hay and Wood Lane ... ..	155
Wolstanton, May Bank and Porthill ... ..	286
Bucknall, Ash Hall, Werrington, Cellarhead and Wetley Rocks ... ..	138
Madeley, Wrinehill, Betley, Leycett, Onneley and Madeley Heath ... ..	83
Biddulph Moor, Black Bull, Brown Lees, Brindley Ford, Biddulph, Gillow Heath and Knypersley ... ..	179
Leek, Rudyard, Ball Haye Green, Bradnop, Consall, Rushton, Onecote, Cheddleton, Longsdon and Horton ... ..	267
Endon, Stockton Brook, Brown Edge, Bagnall and Stanley ... ..	54
Cheadle, Tean, Teanford, Hollington, Checkley and Freehay ... ..	194
Milton, Abbey Hulton, Baddeley Edge and Baddeley Green ... ..	167
Blythe Bridge, Stallington, Dilhorne, Caverswall, Draycott, Forsbrook, Cresswell, Leigh and Fradswell ... ..	75
Chell and Fegg Hayes ... ..	34
Scholar Green, Kent Green, Rode Heath, Red Bull and Mow Cop ... ..	70
Alton, Rocester and Denstone ... ..	30
Cauldon Low, Waterhouses and Hulme End ... ..	11
Whiston and Cotton ... ..	5
Ashbourne and Ramsor ... ..	4
Oakamoor and Farley ... ..	33
Ipstones, Froghall, Kingsley and Kingsley Holt ... ..	48
Uttoxeter, Doveridge, Bramshall and Marchington ... ..	50
Market Drayton, Ashley, Ashley Heath, Norton-in-Hales, Woore, Loggerheads, Graven Hunger, Pipe Gate, Knighton and Mucklestone	62
Stone, Hilderstone, Darlaston, Swynnerton, Yarnfield, Walton, Moddershall, Knenhall, Oulton, Yarlet, Burston and Aston ... ..	124
Norton-le-Moors, Norton Green and Ball Green ... ..	32
Smallthorne and Bradeley ... ..	53
Stafford ... ..	36
Eccleshall, Cotes Heath, Slindon, Standon and Croxton ... ..	27



## Residences of In-Patients—*continued.*

Alsager, Lawton, Church Lawton, Weston and Barthomley ... ..	59
Trentham, Barlaston, Tittensor, Beech, Clayton and Hanchurch ... ..	69
Crewe, Haslington, Shavington and Basford ... ..	90
Sandbach ... ..	14
Whitmore, Maer, Chapel Chorlton, Hill Chorlton, Acton, Baldwin's Gate and Butterson ... ..	27
Congleton, Astbury and Buglawton ... ..	73
Audlem, Coppenhall, Wrenbury and Hankelow... ..	26
Nantwich ... ..	11
Buxton and Longnor ... ..	3
Abbots Bromley ... ..	1
Abingdon (Berks.) ... ..	1
Bilston ... ..	1
Birkenhead ... ..	2
Birmingham ... ..	4
Bradford ... ..	2
Bristol ... ..	1
Burton-on-Trent ... ..	1
Cannock ... ..	2
Cheadle Hulme ... ..	1
Chester ... ..	1
Derby ... ..	4
Dukinfield ... ..	1
Foreham (Hants.) ... ..	1
Glasgow ... ..	2
Hodnet ... ..	2
Homes Chapel ... ..	1
Leicester ... ..	3
Leigh (Lancs.) ... ..	2
Liverpool ... ..	1
London ... ..	2
Macclesfield ... ..	4
Manchester ... ..	5
Newport (Salop) ... ..	5
Nottingham ... ..	1
Portsmouth ... ..	1
Preston ... ..	2
Pwelheli ... ..	1
Swythamley ... ..	1
Southport ... ..	1
St. Annes-on-Sea ... ..	1
St. Helens ... ..	3
Stockport ... ..	1
Walsall ... ..	1
West Bromwich ... ..	1
Wigan ... ..	2
Wolverhampton ... ..	1
No Address given ... ..	15

STATEMENT  
OF  
ACCOUNTS

FOR THE YEAR ENDED

31st DECEMBER, 1938.

# NORTH STAFFORDSHIRE ROYAL INFIRMARY.

## Balance Sheet at 31st December, 1938.

	£	s.	d.	£	s.	d.
<b>LIABILITIES.</b>						
Sundry Creditors—						
Tradesmen's, etc., Accounts ...	6,282	18	2			
Private Patients' Dept. ...	411	7	2			
Farm ...	730	9	5			
Subscriptions paid in advance...	275	18	0			
	<u>7,700</u>	<u>12</u>	<u>9</u>			
Bank Overdrafts—						
General Fund ...	5,494	10	1			
Farm Account ...	4,198	9	8			
	<u>9,692</u>	<u>19</u>	<u>9</u>			
Amounts awaiting Investment—						
General Fund ...	1,687	14	11			
Towards Dedications ...	298	2	11			
Dedications completed ...	9,350	0	0			
	<u>11,335</u>	<u>17</u>	<u>10</u>			
Accumulating Fund—Investment Realised						
Reserve Account re Probationer Nurses	2,000	0	0			
Deposits ...	180	10	0			
Reserve Account for redemption of 5% 20-Year Notes ...	7,900	0	0			
Private Patients' Department—						
5% 20-Year Notes ...	17,000	0	0			
Less Notes redeemed ...	5,350	0	0			
	<u>11,650</u>	<u>0</u>	<u>0</u>			
Interest accrued (net) ...	70	7	9			
Suspense Account ...	1,700	2	2			
	<u>13,420</u>	<u>9</u>	<u>11</u>			
<b>ASSETS.</b>						
Sundry Debtors—						
General ...	2,513	3	4			
Private Patients' Dept. ...	457	12	6			
Farm ...	116	18	6			
	<u>3,087</u>	<u>14</u>	<u>4</u>			
Consumable Stock of Stores on hand ...	3,433	11	5			
Stock, etc., at Snape Hall Farm as per Valuation ...	6,087	13	3			
	<u>9,521</u>	<u>4</u>	<u>8</u>			
Rates and Insurance paid in advance ...	266	16	11			
Petty Cash in hand ...	300	0	0			
Cash at Bank on account of—						
Carter's Charity—Nurses' Fund ...	13	13	5			
Smith Hill Child Memorial Fund ...	97	19	1			
Special Convalescent Fund ...	59	16	7			
Federated Superannuation Fund ...	796	5	10			
Federated Superannuation Fund— Probationer's Deposit Account ...	40	19	3			
Radium Appeal Fund ...	4,768	19	8			
New Medical Beds Fund ...	649	0	10			
Henry Hind Bequest Fund ...	1	1	0			
	<u>6,426</u>	<u>15</u>	<u>8</u>			
Less Almoner's Samaritan Fund— Overdrawn ...	29	12	1			
	<u>6,397</u>	<u>3</u>	<u>7</u>			

Unexpended Income—Balances of Special Funds	6,397	3	7
Capital Accounts—			
General Fund	16,457	19	5
Dedications and Accumulating Fund	87,453	14	0
Special Convalescent Fund	1,092	3	9
Henry Hind Bequest Fund	1,377	16	8
	<u>106,381</u>	<u>13</u>	<u>10</u>

Note—No value is placed upon Land, Buildings and Equipment, other than in respect of the net expenditure upon the Private Patients' Department Buildings and Equipment.

£165,009 7 8

Private Patients' Department—			
Net Expenditure on Building, Equipment, etc., to 31st December, 1938	16,978	8	11
Balance at Bank	2,775	6	7
	<u>19,753</u>	<u>15</u>	<u>6</u>

Investments at Market Value, 31st December, 1938—

General Fund	16,457	19	5
Dedications and Accumulating Fund	87,453	14	0
Special Convalescent Fund	1,092	3	9
Henry Hind Bequest Fund	1,377	16	8
	<u>106,381</u>	<u>13</u>	<u>10</u>

Deficiency—

Adverse Balance at 31st December, 1937—Working Account	16,301	5	9
Add Deficit for the year ended 31st December, 1938	2,999	13	1
	<u>19,300</u>	<u>18</u>	<u>10</u>

£165,009 7 8

Stoke-on-Trent,  
8th March, 1939.

For Certificate, see my Report, dated 8th March, 1939.

F. W. CARDER,

Chartered Accountant, Auditor.

NORTH STAFFORDSHIRE ROYAL INFIRMARY.

Carter's Charity—Nurses' Fund.

Dr. *Statement of Accounts for the year ended 31st December, 1938.* Cr.

RECEIPTS.		PAYMENTS.	
	£ s. d.		£ s. d.
Balance at Bank, 1st January, 1938	... .. 10 15 9	Balance at Bank, 31st December, 1938	... .. 13 13 5
Charity Commissioners	... .. 2 8 8		
Bank Interest	... .. 9 0		
	<u>£13 13 5</u>		<u>£13 13 5</u>

Stoke-on-Trent,  
8th March, 1939.

For Certificate, see my Report, dated 8th March, 1939.  
F. W. CARDER,  
Chartered Accountant, Auditor.



Faint, illegible text, possibly bleed-through from the reverse side of the page. The text is mirrored and difficult to decipher.

NORTH STAFFORDSHIRE ROYAL INFIRMARY.

Smith Hill Child Memorial Hospital Endowment Fund.

Dr. *Statement of Accounts for the year ended 31st December, 1938.* Cr.

RECEIPTS.		£ s. d.	PAYMENTS.		£ s. d.
Balance at Bank, 1st January, 1938	...	81 17 8	Balance at Bank, 31st December, 1938	...	97 19 1
Interest on Mersey Dock Bonds	...	12 8 5			
Bank Interest	...	3 13 0			
		<u>£97 19 1</u>			<u>£97 19 1</u>

Stoke-on-Trent,  
8th March, 1939.

For Certificate, see my Report, dated 8th March, 1939.  
F. W. CARDER,  
Chartered Accountant, Auditor.



NORTH STAFFORDSHIRE ROYAL INFIRMARY.

Special (Convalescent) Fund Account.

Dr. *Statement of Accounts for the year ended 31st December, 1938.* Cr.

	RECEIPTS.	£ s. d.	PAYMENTS.	£ s. d.
To Balance at Bank, 1st January, 1938	... ..	83 13 4	By Grant for Nurse's Convalescence	... ..
" Twelve Months Interest on £986 London and North Eastern Railway 3 per cent. Debenture Stock	... ..	21 16 3	" Balance at Bank, 31st December, 1938	... ..
" Twelve Months Interest on £380 London, Midland and Scottish Railway 4 per cent. Preference Stock	... ..	11 4 2		
" Income Tax returned	... ..	5 12 0		
" Bank Interest	... ..	3 18 6		
		£126 4 3		£126 4 3

Stoke-on-Trent,  
8th March, 1939.

For Certificate, see my Report, dated 8th March, 1939.  
F. W. CARDER,

Chartered Accountant, Auditor.

# NORTH STAFFORDSHIRE ROYAL INFIRMARY.

## Federated Superannuation Fund.

*Dr. Statement of Accounts for the year ended 31st December, 1938. Cr.*

	£	s.	d.	£	s.	d.
<b>RECEIPTS.</b>						
To Balance at Bank, 1st January, 1938	...			552	18	3
Contributions—						
Infirmary's Proportion	...	1,149	10			7
Private Patients' Dept. (Proportion)	...	117	19			3
Nurses' Proportion	...	633	14			11
Nurses' Proportion to maintain Policies	...	1	1			0
				1902	5	9
Amount received from F.S.S. for N.&H.O. re Contributors who have left Nursing Service	...			98	5	9
Amount received from other Hospitals re Contributors transferred	...			9	9	3
Entrance Fees	...			13	5	0
Bank Interest	...			19	19	6
				£2,596	3	6
<b>PAYMENTS.</b>						
By Premiums paid to Insurance Companies	...					1679 8 0
F.S.S. for N.&H.O. in respect of leaving Nurses	...					93 4 2
Other Hospitals, &c., in respect of leaving Nurses	...					7 19 6
Entrance Fees	...					18 10 0
Cheque Books	...					16 0
Balance at Bank, 31st December, 1938	...					796 5 10

Stoke-on-Trent,  
8th March, 1939.

For Certificate, see my Report, dated 8th March, 1939.  
F. W. CARDER,  
Chartered Accountant, Auditor.

NORTH STAFFORDSHIRE ROYAL INFIRMARY.

Federated Superannuation Fund.

Probationer's Deposit Account.

Dr. *Statement of Accounts for the year ended 31st December, 1938.* Cr.

RECEIPTS.		PAYMENTS.	
	£ s. d.		£ s. d.
To Balance at Bank, 1st January, 1938	... .. 28 16 6	By Balance at Bank, 31st December, 1938	... .. 40 19 3
„ Contributions—			
Infirmary's Proportion	... .. 7 3 10		
Probationers Proportion	... .. 3 11 11		
	—————		
„ Bank Interest	... .. 10 15 9		
	... .. 1 7 0		
	—————		
	£40 19 3		£40 19 3

Stoke-on-Trent,  
8th March, 1939.

For Certificate, see my Report, dated 8th March, 1939.  
F. W. CARDER,  
Chartered Accountant, Auditor.



NORTH STAFFORDSHIRE ROYAL INFIRMARY.

New Medical Beds Account.

Dr. *Statement of Accounts for the year ended 31st December, 1938.* Cr.

RECEIPTS.		PAYMENTS.	
	£ s. d.		£ s. d.
To Balance at Bank, 1st January, 1938	... .. 576 1 0	By Balance at Bank, 31st December, 1938	... .. 649 0 10
„ Donations	... .. 48 0 4		
„ Bank Interest	... .. 24 19 6		
	<u>£649 0 10</u>		<u>£649 0 10</u>

Stoke-on-Trent,  
8th March, 1939.

For Certificate, see my Report, dated 8th March, 1939.

F. W. CARDER,

Chartered Accountant, Auditor.

NORTH STAFFORDSHIRE ROYAL INFIRMARY.

The Henry Hind Bequest Fund.

Dr. *Statement of Accounts for the year ended 31st December, 1938.* Cr.

RECEIPTS.		PAYMENTS.	
	£ s. d.		£ s. d.
To Balance at Bank, 1st January, 1938	... .. 264 18 5	By Purchase of £255 15s. 6d. 3½% War Stock	... .. 263 4 5
" Net Interest on £1,186 10s. 0d. Somerset County Council 3¼% Stock, Redeemable 1959/64	... .. 28 8 10	" Payments to life tenant	... .. 39 18 10
" Net Interest on £255 15s. 6d. 3½% War Stock	... .. 8 19 0	" Balance at Bank, 31st December, 1938	... .. 1 0
" Bank Interest	... .. 18 0		
	<u>£303 4 3</u>		<u>£303 4 3</u>

Stoke-on-Trent,  
8th March, 1939.

For Certificate, see my Report, dated 8th March, 1939.  
F. W. CARDER,  
Chartered Accountant, Auditor.



NORTH STAFFORDSHIRE ROYAL INFIRMARY.

The Edmund R. Corn Fund for New Ophthalmic Wards for Private Patients.

Dr. *Statement of Accounts for the year ended 31st December, 1938.* Cr.

	RECEIPTS.	PAYMENTS.	
	£ s. d.		£ s. d.
To Balance at Bank, 1st January, 1938	... .. 548 8 1	By Payment to Architect and Contractor	... .. 506 9 10
„ Bank Interest	... .. 12 3	„ Balance transferred to Income and Expenditure Account	42 10 6
	£549 0 4		£549 0 4

Stoke-on-Trent,  
8th March, 1939.

For Certificate, see my Report, dated 8th March, 1939.  
F. W. CARDER,  
Chartered Accountant, Auditor.



**NORTH STAFFORDSHIRE ROYAL INFIRMARY.**

---

**AUDITOR'S REPORT, 1938.**

---

In accordance with the provisions of Rule 21 (as amended 12th January, 1939), I have audited the counterfoil Receipt Books, Vouchers, Invoices, Wages, Petty Cash and Accounts for Payment, and have examined the Statement of Accounts with the Books and Vouchers of the Institution for the year ended 31st December, 1938, and certify the same to be in order and correct.

I have verified the securities and investments belonging to the above institution on the 31st December, 1938.

The Receipts for the renewal of the Fire, Machinery and Boiler Insurance Policies, Workmen's Compensation Policies, Third Party Policies and Guarantee Policies of the Secretary and House Governor, Assistant Secretary and Assistant Clerks and your Collectors have been produced to me.

F. W. CARDER,

Chartered Accountant,

Professional Auditor.

Stoke-on-Trent,

8th March, 1939.

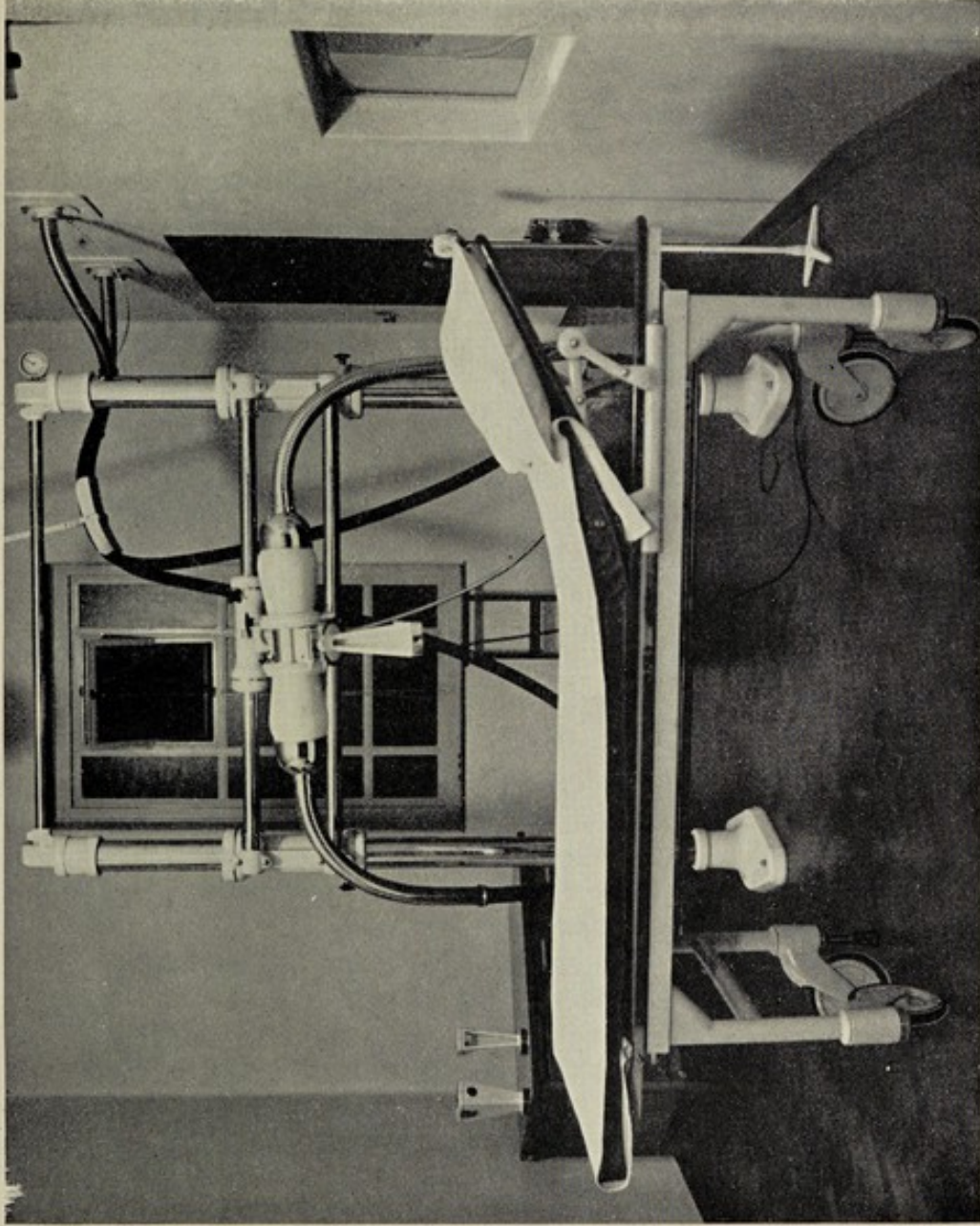

Radiological Department: One of the Deep Therapy Rooms,  
which form part of the Regional Radium Centre.

The Hospital has 800 milligrammes of Radium and treated 500 cases  
of Cancer by Radium or X-Ray last year.

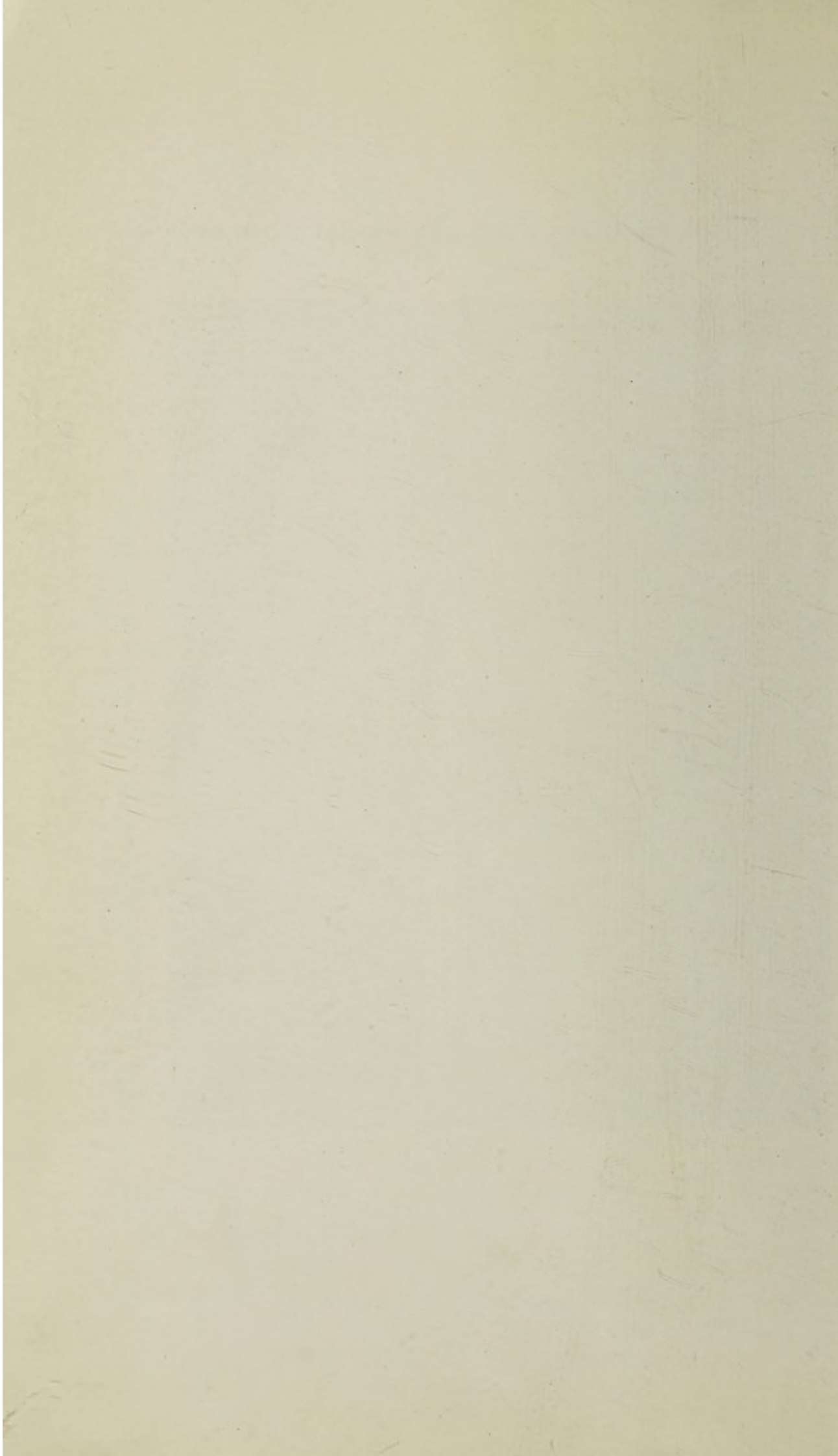

## An Account Exhibiting the Capital of Invested and Real Property belonging to the North Staffordshire Royal Infirmary, in the names of the Trustees.

N.B.—The investments marked “a” belong to the Accumulating Fund, that marked “b” to the Eliza Hind Fund, those marked “c” to the King Edward VII. Home for Nurses’ Dedication Fund, that marked “d” to the Samuel Hyslop Memorial Fund, that marked “e” to the Cicely Frances Money Memorial Fund, those marked “f” to the Special (Convalescent) Fund, that marked “h” to the Enoch Edwards Memorial Fund, that marked “j” to the R. T. Johnson Memorial Fund, that marked “l” to the Brass Trades’ Memorial Fund, that marked “m” to the G. Swinnerton Memorial Fund, that marked “o” to the Frank Rigby Donation Fund, that marked “p” to the Samuel Wm. Wheatley Memorial Fund, that marked “q” to the J. H. C. Boardman Memorial Fund, that marked “r” to the Geo. Burton Memorial Fund, that marked “s” to the Pottery Workers’ Memorial Fund, that marked “t” to the N. Staffs. Wholesale and Retail Meat Traders’ Dedication Fund, that marked “u” to the Mary R. Meakin Cot Dedication Fund, that marked “v” to the William Jackson Memorial Fund, that marked “w” to the Princess Mary Dedication Fund, that marked “x” to the Harry Boddington Memorial Fund, that marked “y” to the Dora Twyford Bed Dedication Fund, that marked “ab” to the Catherine Marion Chew Dedication Fund, that marked “ac” to the Simeon Gould Memorial Fund, that marked “ad” to the Wm. Southall Blake Cot Memorial Fund, those marked “ae” to the Thomas Prosperous Hancock Memorial Fund, the Reginald William Settle and Mellard Settle Memorial Fund, the Joel Settle Memorial Fund, the Henry and Emma Dutton Memorial Fund, the Maria Johnson Memorial Fund, the Emily Morton Memorial Fund, the Victor Johnson Memorial Fund, the Daniel and Mary Heath Memorial Fund, the Reginald John Hind Memorial Fund, the Ethel Mary Evans Memorial Fund, the Patzer Cot Memorial Fund, the Hatton Cot Memorial Fund, the Mrs. Edmund Corn Dedication Fund, the General Fund, and the Accumulating Fund, those marked “af” to the Kidsgrove Hospital Saturday Committee Dedication Fund, the Samuel Clowes Memorial Fund, the Robert Gerald Johnson Memorial Fund, the Elizabeth and Frederick Charles Emberton Memorial Fund, the Emily Harrison Memorial Fund, and the Accumulating Fund, that marked “ag” to the Henry Johnson Memorial Fund, the Mary R. Meakin Memorial Fund, and the John & Myra Bate Memorial Fund, that marked “ah” to the Miss A. S. Durrad Cot Memorial Fund, and that marked “ai” to the Henry Hind Bequest Fund.

	Nominal Amount		Gross Income 1938
aChief rents at Manchester, purchased in 1872 for ...	£7,325	4 4	361 17 0
aGround Rents at Wimbledon (with reversion in 1962 purchased in 1873), at cost less subsequent sales	1,342	18 0	87 0 0
aChief Rents at Blackburn, purchased in 1879 for ...	1,780	3 6	117 5 3
Chief Rents at Rusholme, purchased in 1879 for ...	3,645	0 0	162 0 0
<i>Carried forward</i> ...			£728 2 3

		Nominal Amount			Gross Income 1938		
		£	s.	d.	£	s.	d.
<i>Brought forward</i> ...					728	2	3
A. R. P.	REAL PROPERTY.						
10 0 0	Purchased from the late Mr. Bishop in 1864 for ... ..	3,000	0	0			
3 0 13	Purchased from the late Mr. Bishop in 1888 for ... ..	1,200	0	0			
6 0 0	Purchased from the Trustees of Mr. Bishop in 1892 for ... ..	2,000	0	0			
5 2 23	Purchased from the Trustees of Mr. Bishop in 1899 for ... ..	1,101	0	0	63	0	0
Consolidated 2½% Annuities acquired in 1875 and 1889 cost £1,436 13s. 0d. ... ..		1,498	8	0	81	11	0
yConsolidated Stock 2½%, purchased in 1925 for £1,000 ... ..		1,763	17	9			
j5% Conversion Stock, 1944-64, purchased in 1917 for £997 10s. ... ..		1,050	0	0	116	3	4
a5% Conversion Stock, 1944-64, purchased in 1917 for £850 (proceeds of Sale of Crewe Ground Rents) ... ..		896	19	9			
a5% Conversion Loan, 1944-64, cost £376 19s. 0d. ...		376	8	7			
ae4% Consolidated Loan, cost £6,967 8s. 6d. ... ..		8,356	5	0	334	5	0
ae5% Conversion Loan, 1944-64, cost £7,004 15s. 6d.		7,000	0	0	480	10	2
ad5% Conversion Stock, 1944-64, purchased in 1929 for £500 ... ..		487	15	0			
m & q5% Conversion Stock, 1944-64 ... ..		1,622	10	0			
l5% Conversion Stock, 1944-64, acquired 1919 ...		500	0	0			
af3% Local Loans, cost £4,719 9s. 0d. ... ..		6,939	18	6	208	3	8
h & o4% Funding Stock, 1960-1990 ... ..		5,350	0	0	214	0	0
ho & u4% Funding Stock, 1960-1990 ... ..		1,150	0	0	46	0	0
4% Funding Loan, 1960-1990 (Bearer), acquired in 1919		100	0	0	4	0	0
a3½% Conversion Stock, cost £290 10s. (Ex Sale of Wimbledon Ground Rents and an old Balance) ... ..		369	18	0	356	13	6
w3½% Conversion Loan, 1961, cost £2,664 4s. 7d. ...		3,649	4	2			
a & r3½% Conversion Stock, cost £1,052 10s. 5d. ...		1,376	15	5			
ab3½% Conversion Stock, cost £1,000 ... ..		1,308	2	7			
ac3½% Conversion Stock, cost £1,000 ... ..		1,308	2	7			
v3½% Conversion Loan, 1961, cost £200 ... ..		273	9	5			
x3½% Conversion Stock, purchased in 1924, cost £1,000		1,292	9	9			
a3½% Conversion Stock, 1961, cost £220 10s. (Ex Sale of Wimbledon Ground Rent) ... ..		284	0	3			
a3½% Conversion Stock, 1961, cost £225 (Ex Sale of Wimbledon Ground Rent) ... ..		328	15	2			
<i>Carried forward</i> ...							

	Nominal Amount			Gross Income 1938		
	£	s.	d.	£	s.	d.
Brought forward ...				2,632	8	11
a3½% War Stock, purchased in 1938, cost £1,509 5s. 9d.	1,500	0	0			
ai3½% War Stock, purchased in 1938, cost £263 4s. 5d.	255	15	6	12	7	0
Cape of Good Hope 3% Consolidated Stock, purchased in 1906 for £500 ...	598	14	9	35	12	8
dCape of Good Hope 3% Consolidated Stock, purchased in 1906 for £500 ...	589	0	10			
cDominion of Canada 4% Registered Stock, 1940-60...	1,163	11	7	46	10	10
tIndia 3½% Stock, cost £1,000 ...	1,497	19	6	52	8	4
aStoke-on-Trent Corporation Bond, 1908 (18 months' interest) ...	12,300	0	0	553	10	0
Staffs. Potteries Water Works Co.'s 4% Debenture Stock ...	500	0	0	20	0	0
agSomerset County Council 3¼% Redeemable Stock 1959-64, cost £4,000 ...	3,926	1	8	127	11	10
ah & ae Stoke-on-Trent Corporation 3¼% Stock 1955-65, purchased in 1935 for £955 15s. 1d. ...	922	4	6	112	10	6
aStoke-on-Trent Corporation 3¼% Redeemable Stock purchased in Oct., 1935, for £705 13s. 11d. ...	676	16	7			
sStoke-on-Trent Corporation 3¼% Stock, 1955-65, purchased in December, 1935, for £1,980 ...	1,863	6	10			
cHuddersfield Corporation 3% Redeemable Stock, 1956-58, purchased in July, 1936, for £1,625 11s. 2d. ...	1,635	11	7	63	17	6
ajHuddersfield Corporation 3% Redeemable Stock, 1956-58, purchased in November, 1936, for £500 ...	493	15	7			
aiSomerset County Council 3¼% Redeemable Stock, 1959-64, cost £1,200 ...	1,186	10	0	38	11	2

Converted to London, Midland & Scottish Railway 4% Debenture Stock.

	Capital					
	£	s.	d.			
London & North Western Railway 3% Old Stock Perpetual Debenture Stock, purchased in 1886 for £1,001 10s. 9d. ...	1,080	0	0	1,710	0	0
aLondon & North Western Railway 3% Perpetual Debenture Stock, purchased in 1876 for £956 5s. ...	1,200	0	0			
aeMidland Railway 2½% Debenture Stock ...	2,616	0	0	1,635	0	0
ae North Staffordshire Railway 3% Consolidated Debenture Stock ...	1,487	0	0			
Carried forward ...						178 8 0
						£3,873 16 9

		Nominal Amount			Gross Income 1938		
		£	s.	d.	£	s.	d.
	<i>Brought forward</i>				£3,873	16	9
<i>Converted to London, Midland &amp; Scottish Railway 4% Guaranteed Stock:</i>							
Sixteen North Staffordshire Railway Co.'s Trent and Mersey Navigation Preference Shares, acquired in 1863 and 1885	Capital Old Stock	£	s.	d.	408	0	0
dLondon & North Western Railway 4% Consolidated Guaranteed Stock, purchased in 1889 for £498 3s. 6d.		320	0	0	380	0	0
eMidland Railway 2½% Consolidated Perpetual Guaranteed Preferential Stock, purchased in 1908 for £511 13s. 6d.		380	0	0	380	0	0
Twenty-seven North Staffordshire Railway Trent and Mersey Navigation Preference Shares, purchased in 1917-18 for £495 16s. 6d.		700	0	0	437	0	0
		540	0	0	689	0	0
						76	11 2
<i>Converted to London, Midland &amp; Scottish Railway 4% Preference Stock:</i>							
pMidland Railway 2½% Consolidated Perpetual Preference Stock		2,230	0	0	1,393	0	0
fLondon & North Western Railway 4% Consolidated Preferential Stock purchased in 1912 for £400 16s. 0d.		380	0	0	380	0	0
Great Western Railway 4% Debenture Stock, purchased in 1890 for £529 10s. 6d.					400	0	0
bLondon & North Eastern Railway 3% Debenture Stock					3,267	0	0
fGreat Northern Railway 3% Debenture Stock, purchased in 1909 for £849 11s. 7d. (converted to London & North Eastern Railway 3% Debenture Stock)					986	0	0
Birmingham Canal Navigation Consolidated 4% Stock, purchased in 1913 for £2,005 10s.					2,000	0	0
Madras Railway Annuities Class "B" £54 12s. 4d. per annum, purchased in 1886 for					1,303	1	6
Great Indian Peninsular Railway Debenture Stock, purchased in 1886 for £1,186 8s. 3d.					1,100	0	0
	<i>Carried forward</i>				£4,331	6	11

	Nominal Amount	Gross Income 1938
	£ s. d.	£ s. d.
<i>Brought forward</i> ...		4,331 6 11
Bombay, Baroda and Central India Railway Consolidated Stock, purchased in 1886 for £1,115 13s. 3d. now represented by £1,002 3s. 10d. India 3% Stock and £198 13s. 4d. Capital Stock Debenture ... ..	1,002 3 10	30 1 0
	198 13 4	11 18 4
<i>Total</i>		<u>£4,373 6 3</u>

SUMMARY.

Henry Hind Bequest Fund ... ..	50 18 2
Special Fund ... ..	44 15 8
Interest, Dividends, etc., as per Income and Expenditure Account...	3,486 10 2
Rents as per Income and Expenditure Account ... ..	791 2 3
	<u>£4,373 6 3</u>

FORM OF BEQUEST BY WILL.

Persons disposed to contribute by Will to the Royal Infirmary are requested to use the following form:—

*“I give and bequeath to the North Staffordshire Royal Infirmary, Stoke-on-Trent, the sum of \_\_\_\_\_ pounds (free of legacy or other duty), for the general purposes of the said Institution, and I declare that the Receipt of the Secretary and House Governor thereof, for the time being, shall be sufficient discharge for the same.”*

This form can be readily adapted to gifts of Property.



## LIST OF DEDICATED BUILDINGS, WARDS AND DEPARTMENTS.

---

**The North Wing of the original Building was made possible by a donation of £5,000 from Mr. William Yates, of Hanley, 1860.**

**The Smith Hill Child Building.**

Dedicated in 1867 by Sir Smith Child, Bart., in memory of his eldest son.

**The Eliza Hinds Ward (formerly Ward 15).**

Dedicated under the Will of the late Mrs. Eliza Hinds, of Newcastle-under-Lyme, in 1899.

**The F. J. Harrison Memorial Recreation Hut.**

Given in memory of the late Mr. F. J. Harrison by Mrs. and the Misses Harrison, of Maer Hall, in 1917 as a Recreation Hut for Wounded Soldiers and used since the end of the war as an Orthopaedic Department.

**Main Entrance Hall.**

The tiling of this Hall was given in memory of John Waugh Harris, by the Employees of Bullers Ltd., 1920.

**Auxiliary Ward (Ward 8).**

Given by the late Mrs. Harrison, O.B.E., J.P., of Maer Hall, and opened in February, 1923. The Ward was equipped by the late Miss Dora Twyford and her friends at Whitmore.

**The Henry J. Johnson Ward (Ward 18).**

Dedicated by Mr. and Mrs. Henry J. Johnson, Barlaston, and opened by H.R.H. the Prince Henry, K.G., on 1st October, 1927.

**The Matilda H. Burgess Ward (Ward 19).**

Dedicated by the Executors of the late Miss Matilda H. Burgess, and opened by H.R.H. the Prince Henry, K.G., on 1st October, 1927.

**The Twyford Memorial Electro-Therapy and Orthopaedic Departments.**

Dedicated by the Executors of the late Miss Dora Twyford, and opened by H.R.H. the Prince Henry, K.G., on 1st October, 1927.

**Operating Theatre No. 2.**

The re-construction of this Operating Theatre in 1929 emanated from the generosity of Mrs. E. W. Montford, J.P., and the late Mr. Henry J. Johnson, J.P., who contributed the entire cost.

**The Alfred Chew Surgery and Casualty Department.**

This new Department was erected as a memorial to the late Mr. Alfred Chew, whose bequest defrayed the entire cost. The Department was opened on 17th August, 1932, by Sir Harold D. Gillies, C.B.E., K. of D., F.R.C.S., F.A.C.S.

**The Dora Twyford Memorial Ward (formerly Ward 17).**

This Ward was reconstructed and dedicated on the 2nd December, 1932, to commemorate the generous benefactions to the Infirmary of the late Miss Dora Twyford.

## List of Dedicated Buildings, Wards and Departments—*continued.*

### **Main Entrance Hall Vestibule, Screen and Outside Canopy.**

Given in ever loving memory of the late Mr. and Mrs. Henry J. Johnson, of Barlaston, by their sons and daughters, 1933.

### **The Edmund R. Corn Ophthalmic Wards.**

Dedicated by Mr. Edmund R. Corn, J.P., as a thank-offering for the recovery of Mrs. Corn from a serious illness. The wards were opened by Sir William Tindall Lister, K.C.M.G., F.R.C.S., on 5th May, 1935.

### **The Robert Lewis Johnson and Sarah Johnson Memorial Ward (formerly Wards 1 and 3).**

Wards 1 and 3 were reconstructed by a gift from the family of the late Robert Lewis Johnson and Sarah Johnson. The Ward was opened on the 4th October, 1935, by Mr. A. E. Webb-Johnson, C.B.E., D.S.O., F.R.C.S., and dedicated to the memory of the late Robert Lewis Johnson and Sarah Johnson.

### **Out-Patients Department Renovations.**

Renovated in 1936, the cost of which was defrayed by the Newcastle Bachelors' Club in grateful recognition of the valuable services rendered to the Infirmary for many years by Mr. W. L. Dixon, J.P., High Constable of Newcastle, 1933-35, and Vice-President of the Newcastle Bachelors' Club.

### **The Arthur Charles Bourner and Laura Ann Bourner Ward (formerly Ward 13).**

The cost of the renovation of this Ward was defrayed by the Executors of the late Mr. Arthur Charles Bourner, and the Ward was dedicated on 11th December, 1936, to the memory of the late Arthur Charles Bourner and Laura Ann Bourner.

### **The Edmund R. Corn Ophthalmic Wards for Three Private Patients.**

Dedicated on the 19th May, 1937, by Mr. Edmund R. Corn, J.P., in commemoration of the Coronation of King George VI.

### **The George Henry Downing Radiological Department.**

Dedicated by Mr. George Henry Downing, who defrayed the whole cost of the Building, which was opened by H.R.H. the Duke of Kent, K.G., K.T., on October 13th, 1937.

## LIST OF DEDICATED BEDS (ADULTS).

Cost of Dedicating a Bed £1,000.

---

- Three Beds dedicated by the North Staffs. Miners' Federation, in memory of the late Enoch Edwards, Esq., M.P.
- One Bed dedicated by the Miners' Federation of Great Britain, in memory of the late Enoch Edwards, Esq., M.P.
- Two Beds dedicated by the Bowlers of North Staffordshire, 1920.
- One Bed dedicated by Mr. and Mrs. H. J. Johnson, in memory of their son, Captain Johnson.
- One Bed dedicated by Messrs. Johnson Brothers (Hanley) Ltd., in memory of their Employees killed in the War.
- One Bed dedicated by the Licensed Victuallers' Association, in memory of the late Alderman Samuel Hyslop.
- One Bed dedicated by the Engineers' Department of the North Staffordshire Railway, in memory of the late George James Dawson, Esq.
- Two Beds dedicated by the National Society of Pottery Workers as a War Memorial.
- One Bed dedicated by the North Staffs. Wholesale and Retail Meat Traders.
- One Bed dedicated by the Longton War Memorial Fund Committee.
- Two Beds dedicated by the Princess Mary Endowment Fund, per the *Staffordshire Sentinel*.
- One Bed dedicated by the Tunstall Mayor's Charities Committee.
- One Bed dedicated by the North Staffs. Allotment Holders.
- One Bed dedicated by Mrs. H. Boddington and Children.
- One Bed dedicated by the Whitmore Infirmary Fete Committee in the Auxiliary Ward in the name of Miss D. Twyford.
- One Bed dedicated by Mrs. Montford in the Henry J. Johnson Ward, in memory of her father and mother, Henry and Emma Dutton.
- Two Beds dedicated by the Exors. of the late Mr. T. P. Hancock.
- One Bed dedicated by the Exors. of the late Mr. Simeon Gould.
- One Bed dedicated by Mr. Alfred Chew, of Keele, Staffs., in memory of his wife, Catherine Marion Chew.
- One Bed dedicated by Mrs. Joel Settle, Alsager, in the Henry J. Johnson Ward, in memory of the late Mr. Joel Settle.
- One Bed dedicated by Mrs. Joel Settle, Alsager, in memory of her two sons, Reginald William Settle, 2nd Lieut., R.F.C., and Mellard Settle, Capt., 5th N. Staffs. Regiment, who lost their lives in the Great War.
- One Bed dedicated by Mr. E. R. Corn, J.P., Lichfield, designated the "Mrs. Edmund Corn Bed."
- One Bed dedicated by Mr. Henry J. Johnson, Barlaston, in memory of his late wife.
- One Bed dedicated under the will of the late Mrs. Emily Morton—for a poor patient from the Town of Leek or neighbourhood who shall have preference.
- One Bed dedicated under the will of the late Mr. Victor Johnson, Stone.
- One Bed dedicated by Mr. Henry J. Johnson, Barlaston, in memory of his son, the late Mr. Robert Gerald Johnson.

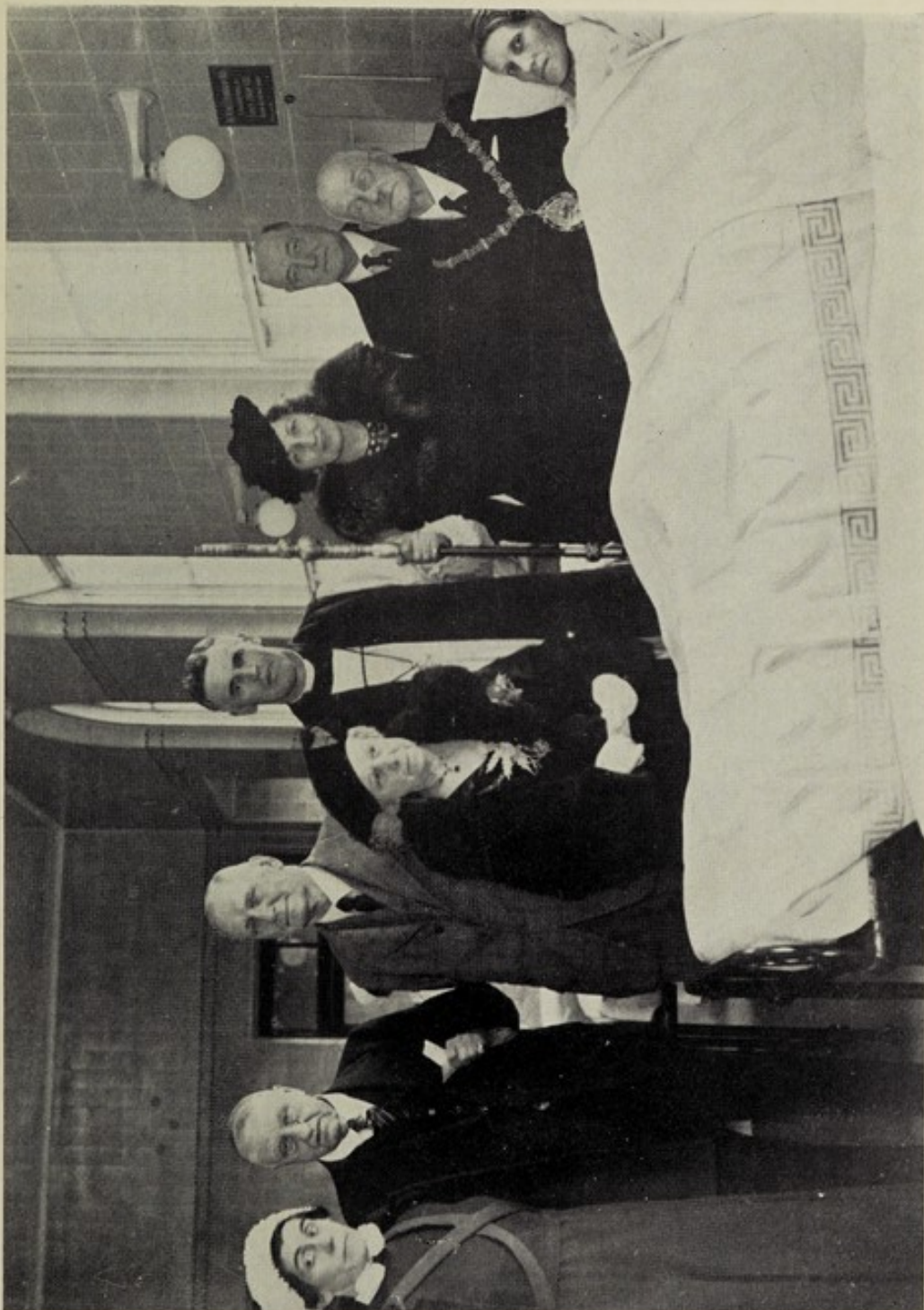

Dedication of "The Neville Chamberlain Bed," 30th September, 1938—the gift of  
Sir Francis Joseph, K.B.E., D.L., J.P.—"Blessed are the Peace-Makers."

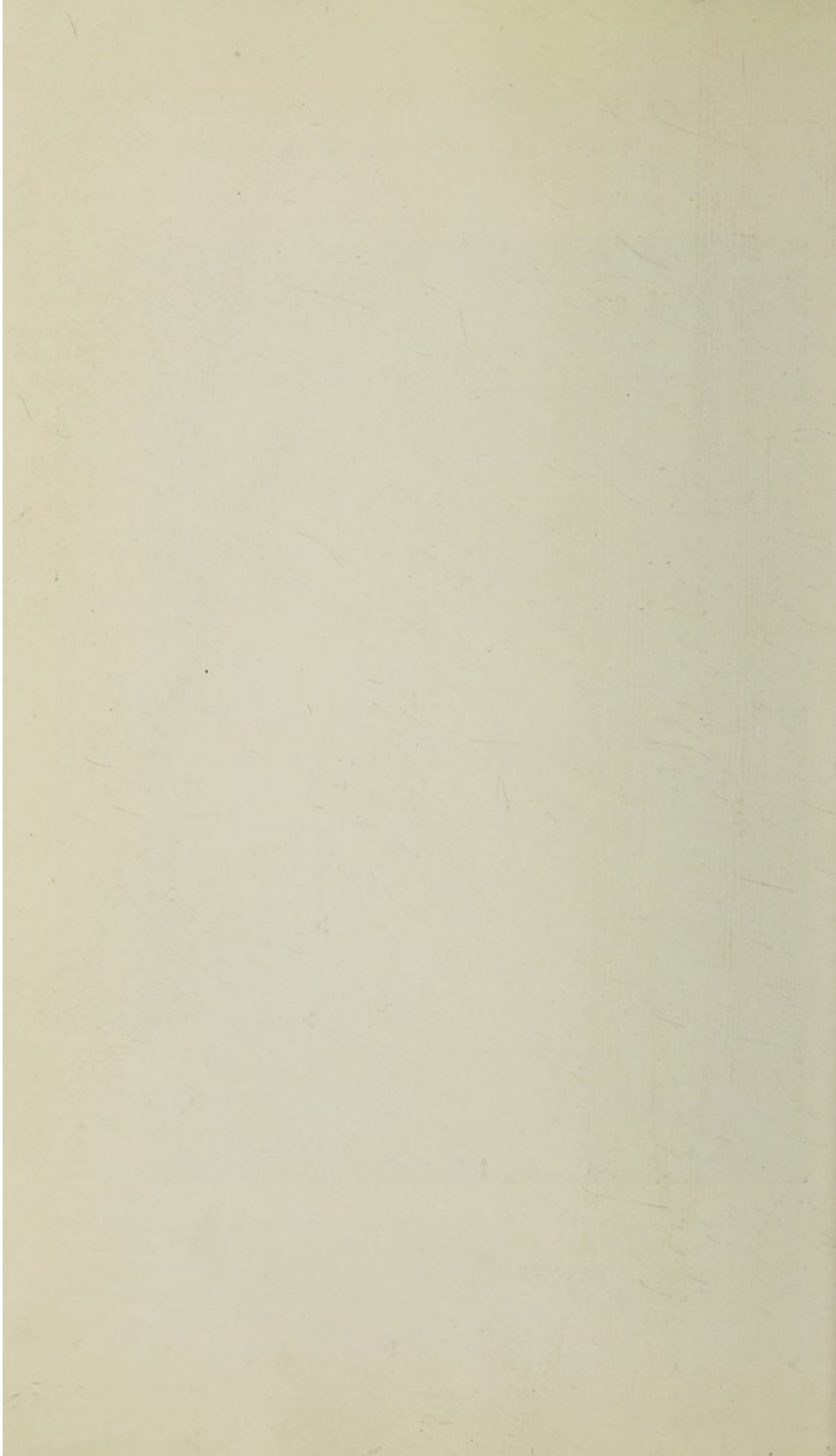

## List of Dedicated Beds (Adults)—*continued.*

- One Bed dedicated by the Hanley Mayor's Charities Committee, in memory of the late Alderman S. Clowes, M.P., J.P.
- One Bed dedicated by the North Staffs. Royal Infirmary Governors' Whist Championship Fund, in memory of the late Mrs. Harrison, Maer Hall.
- One Bed dedicated under the will of the late Mrs. Elizabeth Emberton, in the names of Mrs. Elizabeth Emberton and Mr. Frederick Charles Emberton.
- Two Beds dedicated under the will of the late Mr. Henry J. Johnson, in the Henry J. Johnson Ward, in memory of his father and mother.
- One Bed dedicated under the will of the late Miss M. R. Meakin, in the Henry J. Johnson Ward, in memory of Miss M. R. Meakin.
- One Bed dedicated under the will of the late Mr. John Bate, to be named the John and Myra Bate Bed.
- One Bed for women in the Albert Ward, dedicated by Mr. James Shenton, J.P., in memory of his mother and father.
- One Bed in the Albert Ward, dedicated by Mr. Francis H. Pope, in memory of his wife, Annie Elizabeth Pope.
- One Bed in the Dora Twyford Memorial Ward, dedicated by Sir Francis Joseph, K.B.E., D.L., J.P., and named "The Neville Chamberlain Bed." Blessed are the peace-makers. 30th September, 1938.
- One Bed in the Twyford Ward, dedicated by Miss M. J. Knight, of Eccleshall, to the memory of her father and mother, John Hall Knight and Mary Luxton Knight.

---

### A named **Bed** or **Cot**

is one of the best possible means of perpetuating the memory of a relative or friend or of commemorating an important event.

It ensures for all time the benefactor's association with a great work of healing. Approximately twenty patients occupy each Bed or Cot every year.

## LIST OF DEDICATED COTS.

Cost £500 each.

---

- Two Cots dedicated by Mrs. Johnson (Congleton), in memory of her sons, Captain A. L. Johnson and Gunner G. W. Johnson, R.G.A.
- Cot dedicated by the mother, brothers and sisters of Cyril Hugh Meakin.
- Cot dedicated by Mr. and Mrs. E. J. W. Wood, of Meece House, Stone, in memory of their two sons.
- Cot dedicated by Mr. F. R. Patzer, of Clayton.
- Cot in memory of Cicely Frances Money, dedicated by her brother, Mr. Ralph Wedgwood.
- Cot dedicated by the Stockton Brook Hospital Saturday Committee, in memory of the Stockton Brook Fallen Soldiers.
- Three Cots dedicated by the Kidsgrove Hospital Saturday Committee.
- Cot dedicated by Mrs. Hatton, in memory of the late Dr. Hatton.
- Cot dedicated by the Chell, Fegg Hayes and District Hospital Saturday Committee.
- Two Cots dedicated by the Fenton War Memorial Committee.
- Two Cots dedicated by the Hanley Mayor's Charities Committee (one in the name of Mr. Sampson Walker, and the other in the name of the Grand Theatre, Hanley, per Mr. Albert Bulmer).
- Cot dedicated by the North Staffs. Branch of the Cinematograph Exhibitors' Association of Great Britain and Ireland.
- Cot dedicated by the Manufacturers and Employees of the Cold Rolled Brass and Copper, Brass and Copper Tube, and Brass Wire Industries, in memory of their workmen who gave their lives in the Great War.
- Cot dedicated by Lady Thomas.
- Cot dedicated by the North Staffs. Railway Friendly Society.
- Cot dedicated by the Princess Mary Endowment Fund, per the *Staff. Sentinel*.
- Cot dedicated by Mrs. and Miss Meakin (Darlaston Hall), in memory of Kenneth W. G. Meakin, who fell near Ypres, 17th May, 1915.
- Cot dedicated by the Stoke-on-Trent and District Post Office Association's Joint Effort, in memory of their colleagues who fell in the Great War, 1914-18.
- Cot dedicated by the North Staffs. Royal Infirmary Interworks Football Cup Competition Committee, in memory of Harold Francis Shields, who died playing the game.
- Cot dedicated by Mrs. E. J. W. Wood, Meece House, Stone, in loving memory of her husband, Edward John Wedg Wood, Esq.
- Cot to be named "Northwood," dedicated by Mrs. Montford, of Northwood and Market Drayton.
- Cot dedicated by the North Staffs. Royal Infirmary Interworks C.C. Committee, in memory of their late President, Mr. A. L. Lovatt.
- Cot dedicated by Mr. Thomas W. Heath, Sydney, New South Wales, Australia, in memory of his father and mother, Daniel and Mary Heath, late of Wolstanton.
- Cot dedicated by the Goldenhill Hospital Cot Committee.
- Cot dedicated under the will of the late Mr. John Hind, in memory of his son, Reginald John Hind, who was killed when in action with his Regiment, the 3rd Royal Fusiliers, near Ypres, on 12th May, 1915.

## List of Dedicated Cots—*continued.*

- Cot to be named "The Nellie Swinnerton Cot," dedicated under the will of the late Mr. George Swinnerton, of Blythe Bridge, in loving memory of his wife, Nellie Swinnerton.
- Cot dedicated under the will of the late Mr. W. A. Blake, in memory of his son, the late Mr. William Southall Blake, late of the Homestead, Stanley Moor, Stockton Brook.
- Cot to be named the "Ethel Mary Evans Cot," dedicated under the will of the late Mr. Frederick Thomas Evans, Stoke-on-Trent, in dearly beloved memory of his daughter, Ethel Mary Evans.
- Cot dedicated by the North Staffs. Royal London Insurance Workers' Charities Committee.
- Cot dedicated by the Interworks Cricket Competition, in memory of the late Colonel A. H. Heath.
- Cot dedicated under the will of the late Miss Alice Sarah Durrad, Eccleshall, to be used primarily for the benefit of children belonging to the Parish of Eccleshall.
- Cot dedicated by the trustees of the late Mr. S. G. Challinor, in memory of the late Mr. S. G. Challinor, Chemist, Fenton.
- Cot dedicated by the Newcastle Bachelors' Club.
- Cot dedicated by the Northern Greyhound Racers (Hanley), Ltd.
- Cot dedicated by the North Staffs. Allotment Holders, Longton Section.
- Cot dedicated by Mr. C. E. Bullock and members of his family, in memory of his granddaughter, Margaret Anne.
- Cot to be named "The Threadgold Cot," dedicated under the will of the late Mrs. Edith Threadgold.
- Cot dedicated by Mr. Alfred Green, of Newcastle, in loving memory of his wife.
- Cot dedicated by Mr. Reginald Dixon, Blackpool, from the proceeds of his Sunday Concerts held at the Regent Theatre, Hanley.
- Three Cots dedicated from the estate of the late Mr. Walter Hancock, of Chester, one to the memory of Mr. Walter Hancock, of Hanley, one to the memory of Sergeant Walter Wallace Hancock, of the 8th North Staffs. Regiment, and one in honour of Mr. Thomas Griffiths, of Hanley.

---

A permanent memorial tablet is placed over each named  
Bed or Cot.

The House Governor will be pleased to conduct interested  
persons over the Hospital and to show the named Beds  
and Cots.



COMPARATIVE STATEMENT OF INCOME, 1929-1938.

	1929	1930	1931	1932	1933	1934	1935	1936	1937*	1938
Annual Subscriptions	£ 5,866	£ 5,788	£ 5,397	£ 5,706	£ 5,413	£ 5,433	£ 5,597	£ 5,659	£ 6,512	£ 3,700
Donations, Box Collections, &c.	1,573	3,113	2,877	3,293	4,292	4,669	6,789	5,080	5,686	5,264
Establishment Subscriptions	31,834	33,138	30,416	28,753	29,232	32,197	34,635	36,839	46,649	2,149
N.S. Vol. Hospitals Contributory Scheme	...	...	...	...	...	...	...	...	...	46,861
Hospital Sunday Collections	917†	639	631	581	606	564	515	570	649	391
Hospital Saturday Collections	3,238	3,549	3,226	3,231	3,122	3,670	3,227	3,722	3,270	1,638
Infirmary Day (House-to-House Col.)	...	1,029	601	517	543	474	350	107	...	...
Patients and Approved Societies	3,551	4,024	3,160	2,322	2,042	1,723	2,044	1,800	2,122	1,323
Private Patients' Department	...	...	...	...	...	...	2,153	1,702	3,797	246
Contributory Schemes	...	...	...	...	...	...	...	...	...	946
Public Authorities	2,324	2,278	2,615	2,287	1,721	1,525	1,395	1,675	1,882	1,670
Insurance Companies (Road Traffic Act)	...	...	167	746	1,207	847	1,122	1,039	866	1,207
Fees	110	115	93	242	148	285	369	279	836	1,396
Other Receipts	189	197	174	124	91	89	116	112	143	325
Invested Property	3,514	3,722	4,297	4,285	4,207	4,108	4,197	4,068	4,754	4,278
Total Ordinary Income	53,116	57,592	53,654	52,087	52,624	55,584	62,509	62,652	77,166	71,394
EXTRAORDINARY INCOME	...	...	...	...	...	...	...	...	...	...
Donations	3,179	6,036	989	832	5,982	2,434	1,187	1,275	831	1,282
Legacies	4,053	3,115	3,063	15,157	5,258	2,613	240	3,638	1,484	3,019
Bal. transferred from Radium Fund	...	...	...	...	150	...	...	...	...	...
Transfer from Smith Hill Child Memorial Hospital Endowment Fund for Repairs to Pathological Block	...	...	...	...	163	...	...	...	...	...
Sale of Land at Porthill	...	...	...	...	...	...	...	155	...	...
Sale of portion of Blackburn Chief Rent	...	...	...	...	...	...	...	...	...	...
Transfer from Edmund Corn Account for the New Ophthalmic Dept.	...	...	...	...	...	...	...	...	...	1,500
Probationer Nurses' Deposits	...	...	...	...	...	...	...	112	...	43
Grand Totals	60,348	66,743	57,706	68,076	64,177	60,631	63,936	67,832	79,538	77,361

†Includes Collections amounting to £283 0s. 1d. from the King's Thanksgiving Services.

\*NOTE—The figures for 1937 are for 14 months, from November 1st, 1936, to December 31st, 1937.

## Expenditure since 1928-29, and Averages per Bed, and per Patient.

COST OF PATIENT.							
Year	A Total Expenditure	B Cost of each In-patient	C Cost per bed occupied for the Whole Year	D Cost per Inmate (Patients and Household) per week in Provisions, Stimulants	E Daily Average of Patients in Wards	F Daily Average of Household	G Average stay in days of each In-patient
	£	£ s. d.	£ s. d.	s. d.			
1928—29	62,268	8 17 0 $\frac{1}{4}$	154 5 1	7 1	320	213	20·93
1929—30	69,106	9 4 0 $\frac{1}{2}$	161 11 9 $\frac{1}{2}$	6 11 $\frac{1}{2}$	321	222	20·71
1930—31	58,654	9 12 7	171 17 11 $\frac{1}{2}$	6 6 $\frac{1}{2}$	305	215	20·47
1931—32	75,152	9 16 8 $\frac{1}{2}$	187 12 1	6 1	309	220	19·11
1932—33	64,638	7 18 0 $\frac{3}{4}$	152 16 1	5 4 $\frac{1}{2}$	318	232	18·87
1933—34	59,900	7 19 0 $\frac{3}{4}$	153 14 7	5 7	323	238	18·88
1934—35	60,453	7 14 8	153 16 6	6 2	324	240	18·35
1935—36	68,230	7 14 9 $\frac{3}{4}$	165 12 4	6 6 $\frac{3}{4}$	326	246	17·10
1936—37 (14 months)	82,434	8 11 1 $\frac{3}{4}$	174 5 8	7 8 $\frac{3}{4}$	325	245	17·43
1938	80,360	8 12 1 $\frac{1}{4}$	188 11 2	7 5 $\frac{3}{4}$	320	248	16·66

## PERSONAL ANNUAL SUBSCRIPTIONS.

Received during 12 months ended December 31st, 1938.

Those marked \* are new subscribers; a Subscriptions augmented;  
† includes previous year's subscriptions.

<b>A</b>	Subscriptions					
	For 1938			In Advance		
	£	s.	d.	£	s.	d.
Adams, Miss C. J., The Little Croft, Wolstanton ... ..	2	2	0			
Adams, W. S., Bulkeley Hall, Woore, nr. Crewe ... ..	2	2	0			
aAllen, Miss E. C., Woodhead Gate, nr. Cheadle ... ..	5	5	0			
Allin, Mrs. A. M., 57, Trentham Road, Longton ... ..	1	1	0			
Amos, H. G., 132, Ashford Street, Shelton ... ..	1	1	0			
aAnonymous ... ..	10	0	0			
Argles, R. M., Sharcliffe, Ipstones ... ..	3	3	0			
Armstrong, Miss E. A. K., Greenbank, Audlem ... ..	1	1	0			
Ashley, R. B., 49, Longfield Road, Hartshill ... ..	1	0	0			
Ashwell, Mrs., The Grove, Penkhull ... ..	2	2	0	2	2	0
Ashwell, Miss, The Grove, Penkhull ... ..	1	1	0			
Ashworth, J. H., Ansel, Sneyd Avenue, Newcastle ... ..	1	1	0			
Astley, R. P., Maywood, Keele Road, Newcastle ... ..	10	6				
<b>B</b>						
Baguley, George C., Sutton Grange, Market Drayton ... ..	1	0	0			
Bailey, Mr. & Mrs., E. H., The Birches, Sidmouth Avenue, Newcastle ... ..	5	0	0	5	0	0
Bakewell, Miss D. L., 2, Ladbroke Square, London, W.11 ... ..	1	1	0			
Barber, Miss A., Cheddleton ... ..	2	2	0			
Barber, Miss E., Cheddleton ... ..	2	2	0			
Barber, M. J., 67, Vine Street, Hanley ... ..	10	0				
Barker, W. C., The Hill, Sutherland Drive, Newcastle ... ..	1	1	0	1	1	0
Barker, W. H., Brackenwood, Shooters Hill, Longton ... ..	3	3	0			
Barnwell, Miss, St. Michael's, Stramshall, Uttoxeter ... ..	10	6				
Barton, J. H. R., 104, King Street, Newcastle ... ..	10	6				
Bassett, R., West View, Newcastle ... ..	2	2	0	2	2	0
Batt, A. A., 112, Weston Road, Meir, Longton ... ..	2	2	0			
Baxter, J., Clive Street, Tunstall ... ..	4	4	0	2	2	0
Belfield, R., Liverpool Road, Stoke-on-Trent ... ..	2	2	0			
Bennion, S., Newport Lane, Burslem ... ..	2	2	0			
Bickley, Miss, 13, Lower Oxford Street, Basford Park ... ..	1	1	0	1	1	0

						Subscriptions					
						For			In		
						1938			Advance		
						£	s.	d.	£	s.	d.
†	Birch, H.,	Clive Lodge,	The Dairyfields,	Trentham	...	2	2	0			
	Bloor, G.,	167, Hartshill Road,	Stoke-on-Trent	...	...	2	2	0			
	Boddington, Mrs. H.,	Sandborough,	Alsager	...	...	1	1	0			
	Bolton, Francis A., J.P.,	Moorcourt,	Oakamoor	...	...	2	2	0			
	Bourne, Mrs. H.,	Hilderstone Hall,	Stone	...	...	2	2	0			
α	Bowler, A.,	Holmlea,	Uttoxeter	...	...	2	2	0			
	Bradford, Rt. Hon. Earl of,	Weston Park,	Shifnal, Salop	...	...	1	1	0	1	1	0
	Brewer, E. J.,	The Lymes,	Blythe Bridge	...	...	1	0	0			
	Brindley, J.,	46, Hassam Parade,	Newcastle	...	...	4	4	0	4	4	0
	Brougham, Miss S. H.,	King Street,	Newcastle	...	...	5	5	0			
	Bull, Miss E. M.,	Sidmouth Lodge,	Newcastle	...	...	3	3	0			
	Bullock, C. E.,	Orsett House,	Barlaston	...	...	15	15	0			
	Bullock, Miss H. M.,	Barlaston	...	...	...	1	1	0			
	Burne, Mrs. J. S.,	Loynton Hall,	Stafford	...	...	1	1	0			
	Burnham, E.,	Grafton,	Bagnall	...	...		10	0			
	Burt, Mrs. E.,	White House,	Madeley	...	...	1	1	0			
	Burton, A.,	Bromley Hough,	Penkhull Garden Village,	Stoke-on-Trent	...	1	1	0	1	1	0

### C

	Caddick Adams, Major C.,	Bellefield,	May Bank,	Newcastle	...	5	5	0			
	Capper, B.,	12, King's Avenue,	Wolstanton	...	...	3	3	0			
	Carding, F.,	Sneyd Avenue,	Newcastle	...	...	1	0	0			
	Chawner, Mrs.,	Burston,	Nr. Stafford	...	...	2	2	0			
	Chawner, T. Clarence,	74, Hope Street,	Hanley	...	...	2	2	0			
	Child, Brig.-Gen., Sir Hill, Bart.,	Berkley House,	Frome	...	...	5	5	0	5	5	0
	Child, Miss,	The Stone House,	Malvern	...	...	1	1	0			
	Coghill, Lieut.-Col. C. E.,	Tern Hill,	Market Drayton	...	...	2	2	0	2	2	0
	Coghill, Norman, A.,	Almington Hall,	Market Drayton	...	...	3	3	0			
	Coghill, Miss E.,	Sidmouth Lodge,	Newcastle	...	...	5	5	0			
	Colclough, Chas.,	8, Jasper Street,	Hanley	...	...	1	1	0			
	Colville, Mrs. T. R.,	Sandywell Park,	Andoversford,	Gloucester	...	10	10	0	10	10	0
	Cooper, Mrs. C. R.,	Chelston,	Barlaston	...	...	5	5	0			
	Copeland, The Misses F. & E. M.,	8, Winton Terrace,	Stoke-on-Trent	...	...		5	0			
	Cornwell, T. C.,	Piccadilly,	Hanley	...	...	3	3	0			
	Cotton, H.,	Rockfield,	Queen's Road,	Penkhull	...	5	5	0			
†	Cotton, Harold,	Central Garage,	Lower Street,	Newcastle	...	2	2	0			
	Cousland, A. S.,	Beaumont,	Sidmouth Avenue,	Newcastle	...	1	1	0			
	Crawford, Col. R. B. J.,	Brocksford Hall,	Doveridge	...	...	4	4	0			
	Crewe, The Marquess of,	Crewe Hall,	Crewe	...	...	5	5	0			
	Cross, C. Norman,	c/o Midland Bank,	Wellington,	Salop.	...	10	0	0			

	<i>Subscriptions</i>					
	For			In		
	1938			Advance		
	£	s.	d.	£	s.	d.
Daltry, H. W., Bar Hill, Madeley, Crewe ... ..	1	1	0	1	1	0
Davidson, Dr. R. B., Damian House, Congleton ... ..	2	2	0			
Dean, The Misses, The Mount, Wilbrahams Walk, Audley ... ..	1	1	0			
Dennis, C. Cyril, Oakley Hall, Market Drayton ... ..	10	10	0			
Derry, Dan, Hazlehurst, Fenton ... ..	1	1	0			
Dixon, W. L., J.P., Bay House, Mount Pleasant, Newcastle ... ..	2	2	0			
Dobson, Col. Sir W. W., Seighford Hall, Stafford ... ..	5	5	0			
Done, A., c/o Lloyds Bank, Rugeley ... ..	1	1	0			
Doulton, Allan (the late) Broomfield, Stone ... ..	2	2	0			
Dunn, Miss L. M., Castle Hill, Newport Road, Stafford ... ..	1	1	0			

## E

Eaton, F. Bernard, 24, Kingsway West, Newcastle ... ..	10	6		10	6	
Edwards, Mrs. E. S., Holy Trinity Vicarage, Tulse Hill, London, S.W.2 ... ..	5	0	0			
Edwards, R., c/o R. Edwards & Co., St. James Street Pottery, Hanley ... ..	1	1	0			
Elkes, S. H., Oldfields Road, Uttoxeter ... ..	5	5	0			
Ellis, A., High Street, Hanley ... ..	2	2	0			
Emmett, W., 40, Court Lane, Wolstanton ... ..	1	1	0			

## F

Field, H., Bromley, Sneyd Avenue, Newcastle ... ..	1	1	0			
Forbes, Miss N. G., The Manor House, North Rode, Congleton ... ..	2	2	0			
oFord, Mrs. R. M., Homeland, Sandy Lane, Newcastle ... ..	3	3	0			

## G

Gater, Mrs. E., Oakcroft, Dunwood, Endon ... ..	10	6				
Gaunt, A., c/o Johnson Fireclay Co., Cliffe Vale ... ..	5	0	0	5	0	0
Golby, Mrs., Highridge, Uttoxeter ... ..	10	6				
Goldstraw, W., 17, Parliament Row, Hanley ... ..	1	1	0			
Goodwin, C. P. M., 12, Hope Street, Hanley ... ..	2	6				
Guy, Mrs. D., 25, Lower Spring Road, Longton ... ..	10	6				

## H

	Subscriptions					
	For 1938			In Advance		
	£	s.	d.	£	s.	d.
Hackney, W. B., Toronto, Trentham ... ..	10		0			
Haigh, Fredk., Woodroyd, Longsdon ... ..	4	6	10			
Hall, Ernest B., Hales Hall, Market Drayton ... ..	5		0			
Hall, Henry, Parkfield, Tittensor ... ..	1		1			
†Harding, the Hon. Mrs., Old Springs, Market Drayton ... ..	4		11			
Harris, G. H. & Mrs., Washdale, Stone ... ..	5		5			
Harrison, Miss J., O.B.E., J.P., Maer Hall, nr. Newcastle ... ..	10		10			
Harrison, Miss R. M., O.B.E., Maer Hall, nr. Newcastle ... ..	10		10			
*Harrison, V., Carisbrook, The Avenue, Harpfields ... ..					2	2
Hartill, Ven. Percy, The Rectory, Stoke-on-Trent ... ..	10		0	10		0
Hatton, Mrs., I, Lorne Road, Oxton, Birkenhead ... ..	10		10			
Hay, J. R. T. & Mrs., Hillcote, Lancaster Road, Newcastle ... ..	3		3			
Heath-Caldwell, Major-Gen. F. C., Linley Wood, Talke ... ..	5		0			
Heath, R. W., J.P., Greenway Bank, Brindley Ford ... ..	5		5			
Heywood, Sir Percival, Bart., Doveleys, Rocester ... ..	2		2			
Hinchco, Miss E. J., The Laurels, Regent Street, Stoke-on-Trent ... ..	10		6			
Hind, Mrs. Wheelton, O.B.E., Roxeth House, Stoke ... ..	5		5			
Holdcroft, A. D. and H. M., Wavertree, Bradwell Lane, Porthill ... ..	2		2			
Hudson, Miss M. A., Longslow House, Caverswall Lane, Blythe Bridge ... ..	5		0	5		0
Hughes, Mrs. G., 13, Station Road, Meir ... ..	10		0		10	
Hulme, J. B., The Knoll, Rudyard ... ..	5		0			
oHuntbach, W. M., Coroner, Hanley ... ..	15		0			
Hurt, Miss E. L., Holly Bank, Rocester... ..	2		2			

## J

Johnson, Mrs. C., Clayton Hall, nr. Newcastle ... ..	20		0			
Johnson, Miss Dorothy, Clayton Hall, nr. Newcastle ... ..	10		0			
Johnson, Miss F. M., Clayton Hall, nr. Newcastle ... ..	20		0			
Johnson, Frank Garnet, Kniveden Hall, Leek ... ..	10	10	0	10	10	0
Johnson, Mrs. F. G., Kniveden Hall, Leek ... ..	2		2			
Johnson, Col. Harry, Boden Hall, Scholar Green ... ..	20		0	10		0
Johnson, Miss Doris, The Upper House, Barlaston ... ..	5		5			
Johnson, Miss Ethel M., The Upper House, Barlaston ... ..	2		2			
Johnson, Rev. H. Grindley, The Upper House, Barlaston ... ..	5		5			
Johnson, Mrs. R. T., 62, St. John's Wood Court, London, N.W.8 ... ..	5		0			
Jones, J. P., The Cedars, Clayton, Newcastle ... ..	2		2	2		0
Joseph, Sir Francis, K.B.E., D.L., J.P., The Hall, Alsager ... ..	2		2			
Joseph, Lady, The Hall, Alsager ... ..	1		1			

	Subscriptions					
	For			In		
	1938			Advance		
	£	s.	d.	£	s.	d.
<b>K</b>						
Key, H., The Stores, Ashley ... ..	2	2	0			
Kirkham, H. G., Gladwyn, Stoke-on-Trent ... ..	2	2	0	2	2	0
Knight, A., Westfields, Leek ... ..	1	1	0	1	1	0
Knight, Miss C., Park Hill, Stone ... ..	2	2	0			
Knight, Miss M. J., The Mount, Eccleshall ... ..	2	2	0			

<b>L</b>						
Latham, A., Dunwood, 9, Lord Street, Basford ... ..	2	2	0			
Latham, Henry, Warrington Street, Fenton ... ..	3	3	0			
aLawrence, Rev. D. J., Cotes Heath ... ..	1	0	0			
*Leigh, Rowland, Blue Cap Hotel, Crewe ... ..	1	1	0			
Lindley, W., The Woodlands, Stone ... ..	2	2	0			
Lovatt, S. E., Alvanley, Sneyd Avenue, Newcastle ... ..		10	6			
Lowe, C. E., Sugnall Hall, Eccleshall ... ..	4	4	0			

<b>M</b>						
Macdonald, F. S., Dalvien, Douglas Avenue, Oakhill ... ..		5	0			
Malkin, J. R., The Limes, Porthill ... ..	5	5	0			
Marson, Miss Constance, Marsh House, Blythe Bridge ... ..	2	2	0			
Masefield, Mrs. S., Rose Hill, Cheadle, Staffs. ... ..		10	6		10	6
Maskery, S. J., Haymarket, Tunstall ... ..		10	6			
Mason, J. E., 70, Piccadilly, Hanley ... ..	2	2	0			
Mclroy, Mrs., The Brooms, Stone ... ..	2	2	0			
Meakin, B., Walton Rise, Walton, Stafford ... ..	3	3	0			
Mellor, Mrs., 30, Queen's Road, Hartshill ... ..		5	0			
Mills, G. B., 56, Werrington Road, Bucknall ... ..	1	1	0			
Montford, Mrs. E. W., J.P., Sunnybank House, St. John Street, Hanley ... ..	10	0	0			
Mosley, Mrs. M. E., 6, Cranley Mansions, London, S.W.7 ... ..	5	5	0			
Moss, The Misses A. J. & F., Brampton House, Newcastle ... ..	1	1	0			
Moss, Thos., Bank House, Waterhouses ... ..	2	2	0			
Moxon, Mrs., J. E., Shelton Hall, Stoke-on-Trent ... ..	2	2	0			

<b>N</b>						
Newbold, B., Ironmarket, Newcastle ... ..	2	2	0			
Nicholas, F. G., Westfield, Albert Drive, Trentham ... ..	2	2	0			
Nock, Miss, Sambrook, Wellington, Salop ... ..	1	1	0			
Noke, C. J., 68, James Street, Stoke-on-Trent ... ..	3	3	0			
Norcop, Captain Radford, Brand Hall, Market Drayton ... ..	2	2	0			

		Subscriptions					
		For			In		
		1938			Advance		
		£	s.	d.	£	s.	d.
Ogg, Dr. Archibald, 4, Sneyd Avenue, Newcastle	...	1	1	0			
†O'Rourke, Mrs., 2, Dartmouth Street, Burslem	...	1	0	0			

## P

αPamphilon, Miss, Belmont, Congleton	...	1	1	0	1	1	0
Parrington, N., Pipe Gate, Market Drayton	...	10	10	0			
Peake, Miss E. M., 16, The Villas, Stoke-on-Trent	...		5	0			
Pearce, B., Manor Farm, Draycott-le-Moors	...		10	0			
Phillips, H. B., Tean	...	4	4	0	4	4	0
Phillips, Burton, Mrs., Heath House, Tean	...	2	2	0			
Phillimore, G. E., Albion House, Hanley	...	1	1	0			
Pickering, Miss M. J., North Esk House, Stone	...	2	2	0	2	2	0
Platt, Mrs., Summerlea, Newcastle	...	2	2	0			
Poole, E., 19, Snowhill, Goldenhill	...	4	4	0			
Poole, H., Ironmarket, Newcastle	...	2	2	0			
Poole, J., Saracen's Head, Meir	...	1	1	0			
Pope, F. H., Shanklin, St. George's Road, Rhos-on-Sea	...	2	2	0			

## R

Ramsden, C. E., c/o C. E. Ramsden & Co., Ltd., Fenton	...	3	3	0			
Ramsden, H. A., Sidway, Market Drayton	...	2	2	0			
Ravenscroft, W. T., Walford, Standon, Eccleshall	...	3	3	0			
Rawstorn, J. O., B.A., LL.B., Endon Bank, Endon	...	2	2	0			
Robinson, J., 20, Tyrley Street, Fenton	...	1	1	0			
Rollason, Neville H., The Manor House, Tittensor	...	10	10	0			
Rose, Miss E. H., Moorville, Mossley, Congleton	...	4	4	0	4	4	0
Royds, Mrs. A., The Hill, Sandbach	...	4	4	0			

## S

Salt, T. E., 12, Clarke Street, Shelton	...	10	6				
Sant, Mrs. M., 57, Hillswood Avenue, Leek	...	10	6				
Sargeant, William, 139, High Street, Longton	...	10	6				
Scrivener, A. R., Howard Place, Shelton	...	3	3	0			
Shaffery, J., 20, Boma Road, Trentham	...	2	2	0			
Shapear, U., 8, Derby Street, Hanley	...	2	2	0	2	2	0
Shaw, Mrs. M. G., The High Barn, Leek	...	4	4	0			
Shirley, J. Wilfred, J.P., The Hill, Newcastle	...	1	1	0			
Shorter, Mrs., Southfields, Leek	...	1	1	0			
Sillito, Mrs., Hillside, Willoughbridge, Market Drayton	...	2	2	0	2	2	0
Smith, A. L., 62, Market Street, Fenton	...	10	6				



							Subscriptions					
							For			In		
							1938			Advance		
							£	s.	d.	£	s.	d.
Sneyd, Col. R., Keele	...	...	...	...	...	...	10	10	0			
Sneyd-Kynnersley, H. C., Loxley Park, Uttoxeter	...	...	...	...	...	...	4	4	0	4	4	0
Sproston, T. E., St. Margaret's, Clayton Road, Newcastle	...	...	...	...	...	...	1	1	0			
St. Clair, Mrs., Far End, Maer, Newcastle	...	...	...	...	...	...	2	2	0			
Stafford, Lord, D.S.O., D.L., J.P., Swynnerton	...	...	...	...	...	...	10	10	0	10	10	0
Stamer, Lieut.-Col. Sir L., Bart., Ashmead, Cam, Gloucester...	...	...	...	...	...	...	5	5	0			
Standeven, G. H., 2a, Hope Street, Hanley	...	...	...	...	...	...	1	1	0			
Stevenson, W. (the late) Windsor House, Princes Road Hartshill	...	...	...	...	...	...	2	2	0			
Stott, T., 82, George Street, Manchester, 1	...	...	...	...	...	...	5	5	0			
Street, Mrs. L. M., 210, High Street, Silverdale	...	...	...	...	...	...	2	2	0	1	1	0
Stroud, B.E., The Priory, Lichfield Road, Stone	...	...	...	...	...	...	1	0	0			
†Summerfield, G., Merrial Street, Newcastle	...	...	...	...	...	...	1	1	0			

## T

†Taylor, J. D., The Croft, Sandy Lane, Newcastle	...	...	...	...	...	...	1	1	0			
Tellwright, Mrs. A. J., Old Vicarage, Hanford	...	...	...	...	...	...	5	0	0			
Tellwright, J., New Park, Trentham	...	...	...	...	...	...	5	0	0			
Tellwright, Mrs. J., New Park, Trentham	...	...	...	...	...	...	5	5	0			
Templeman, John, 14, Park Avenue, Shelton	...	...	...	...	...	...	1	1	0			
Timmis, Mrs. E., Cleveleys, Sneyd Avenue, Newcastle	...	...	...	...	...	...		10	6			
Tittensor, C., 44, Florence Street, Newcastle	...	...	...	...	...	...		10	6			
Tomlinson, Mrs. E. E., Clayton Road, Newcastle	...	...	...	...	...	...	3	3	0	3	3	0
Tomlinson, L. G., Acton, nr. Newcastle	...	...	...	...	...	...	2	2	0			
Topham, J., 3, Smith Street, Hanley	...	...	...	...	...	...	1	1	0			

## U

Upton, John St. C., Market Drayton	...	...	...	...	...	...	1	1	0			
------------------------------------	-----	-----	-----	-----	-----	-----	---	---	---	--	--	--

## W

Walley, Arthur, 1, Rushton Road, Cobridge	...	...	...	...	...	...	1	1	0			
Walsh, Rev. Fr. R., St. Mary's Presbytery, Cresswell	...	...	...	...	...	...		10	0			
Ward, H. J. F., The Knoll, Regent Street, Stoke-on-Trent...	...	...	...	...	...	...	1	1	0			
Warner, Mrs., The Mount, Barlaston	...	...	...	...	...	...	2	2	0			
Watkin, E. T., Grange Cottage, Waterloo Road, Burslem	...	...	...	...	...	...	1	1	0			
Watson, Miss S. L., Ashfield House, Newcastle	...	...	...	...	...	...	2	2	0			
Wearing, J. L., 28, Sneyd Avenue, Newcastle	...	...	...	...	...	...		10	0			
Webb-Bowen, Col. H. G., C.M.G., D.S.O., T.D., Claremont, Porthill	...	...	...	...	...	...	1	1	0			
Webster, J. T., J.P., 44, Lowndes Square, London, S.W.1...	...	...	...	...	...	...	10	10	0			



Radiological Department: Deep Therapy Control Room.

Situate between the two Treatment Rooms.  
The operator is able to control treatments in  
both rooms and to speak to the patients  
by the Microphone and Loud Speaker device.

5,838 treatments were given last year.

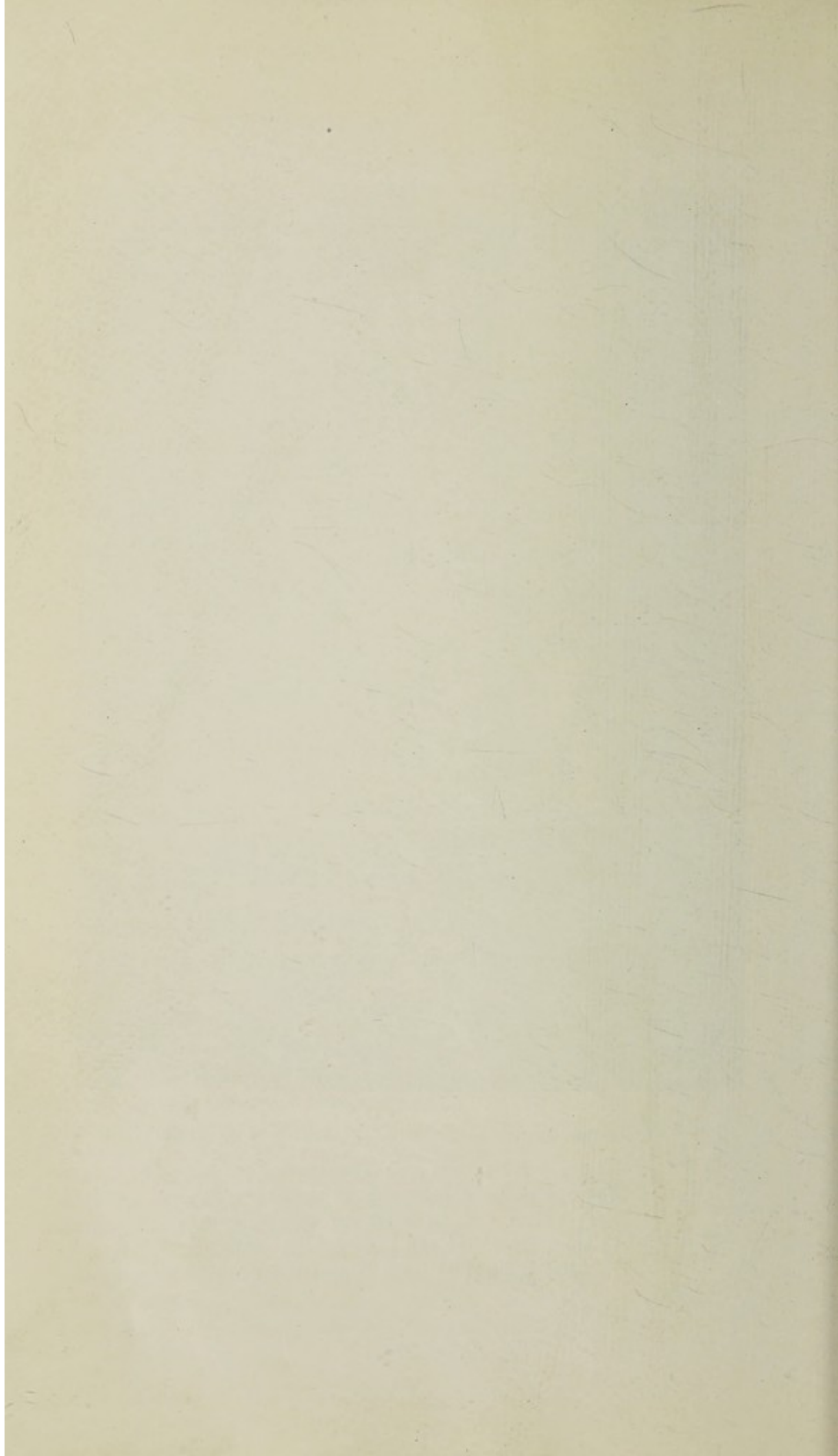

		<i>Subscriptions</i>					
		For			In		
		1938			Advance		
		£	s.	d.	£	s.	d.
Wedgwood, Mrs. Cecil, The Woodhouse, Cheadle ...	...	5	5	0			
Wedgwood, Mrs. F., Barlaston Lea, Stoke-on-Trent ...	...	1	1	0			
Wenger, Adolph H. C., J.P., Trentham Priory, Stoke-on-Trent ...	... ..	10	10	0			
Whitehurst, V., 60, Florence Street, Newcastle ...	...	1	1	0			
Whittaker, Robert, Snr., Lower Loxley, Uttoxeter ...	...	2	2	0			
Whittles, Misses E. & H., Leigh House, Leek ...	...	2	16	0			
Wilbraham, Sir Philip W. Baker, Bart., Rode Hall, Scholar Green ...	... ..	5	5	0			
Wilbraham, Sir Philip W. Baker, Bart., Rode Hall, Scholar Green, Fishing permits ...	... ..	10	0	0			
Wilding, L. E., Fernlea, Castle Road, Colne ...	...	1	1	0			
Wilkinson, J. S., Tyrley Castle, Market Drayton ...	...	2	2	0			
Wilkinson, Percy, 12, Gladstone Street, Basford ...	...	1	0	0	1	0	0
Williamson, E., Rosemount, Cold Hatton, Wellington, Salop ...	... ..	1	1	0			
Willcock, Miss E. C., Craig House, Congleton ...	...	1	1	0			
Wolseley, Sir E. C. J., Bart., J.P., Wolseley Hall, Stafford ...	...	1	1	0			
Wood, A. T., 4, Sheppard Street, Stoke-on-Trent ...	...		10	6			
Wood, Mrs. E. J. W., Meece House, Stone ...	...	5	5	0			
Wood, Mrs. Henry, Gorsefield, High Lane, Burslem ...	...	1	1	0			
Wood, Jos., Clifton Villa, Endon ...	... ..	5	5	0			
Woodhouse, Mrs. H. (in memoriam), The Lymes, Cyprus Avenue, Fairhaven, Lytham St. Annes ...	... ..	2	2	0			
Woolridge, F. R., Penmaen, Lancaster Road, Newcastle ...	...	2	2	0			
		£771	14	£123	13	0	

## NEW AND INCREASED SUBSCRIPTIONS

ARE

### URGENTLY NEEDED

## FORMS

for sending a Subscription direct to the Secretary, or paying yearly through any Bank, are inserted at the beginning of this Book.

# ANNUAL SUBSCRIPTIONS OF FIRMS AND ASSOCIATIONS.

RECEIVED DURING 12 MONTHS ENDED DECEMBER 31st, 1938.

Those marked \* are new subscribers; a subscriptions augmented;  
† include previous year's subscriptions.

<b>A</b>	<i>Subscriptions</i>								
				For	In				
				1938	Advance				
			£	s.	d.	£	s.	d.	
†Acme Marls Ltd., Clough Street, Hanley	...	...	...	5	5	0			
Adams, Boyce, Ltd., Piccadilly, Hanley	...	...	...	3	3	0			
Adams, W. & Sons (Potters) Ltd., Greenfield Pottery, Tunstall				10	0	0			
Adams, W. J. & Sons, Marsh Street, Hanley	...	...	...	2	2	0			
Adderleys, Ltd., Daisy Bank, Longton	...	...	...	4	4	0			
Aidney & Co., West Avenue, Hartshill, Stoke-on-Trent	...			1	1	0			
Alcocks, Ltd., 14/16, Liverpool Road, Burslem	...	...	...	5	5	0			
Amal. Soc. of Litho Printers, Stoke-on-Trent Branch	...			3	3	0			
Anderton Co. Ltd., Wharf Street, Stoke-on-Trent	...	...	...	5	5	0			
Arrowsmith, T. & Sons Ltd., Moorland Road, Burslem	...	...	...	5	5	0			
Audley, Court "John Dodd," No. 5288, A.O.F.	...	...	...	3	3	0			
Audley, Court Pride of, No. 8349, A.O.F.	...	...	...		5	0			
Audley, Lord Audley Lodge of Oddfellows	...	...	...	4	0	0			
<b>B</b>									
Bamfords, Ltd., Leighton Iron Works, Uttoxeter	...	...	...	5	5	0			
Barber, J. & Sons, Ltd., Cheddleton	...	...	...	5	5	0			
Barker Bros., Ltd., Meir Works, Longton	...	...	...	5	5	0			
Barkers & Kent, Ltd., Foley Potteries, Fenton	...	...	...	5	5	0			
†Barratt, J. H. & Co., Booths Tile Works, Stoke	...	...	...	10	10	0			
Bass, Ratcliffe & Gretton, Ltd., Glebe Street, Stoke-on-Trent	...	...	...	3	3	0			
Bates, Donald H. & Co., 10, Cheapside, Hanley	...	...	...	3	3	0			
Bents Brewery Co., Ltd., The New Brewery, Stone	...	...	...	2	2	0			
*Beresford Bros., High Street, Longton	...	...	...		1	8			
Best, J. & Sons, Longport	...	...	...	2	2	0			
Biddulph Park Methodist Trust	...	...	...	2	2	0	2	2	0
Biggill Hill Colliery Co., Ltd., Nr. Newcastle	...	...	...	2	2	0			
†Billington & Newton, Ltd., Longport	...	...	...	10	10	0			
Birches Head & District Gardeners' Club & Institute Ltd.	...	...	...	1	0	0			
Blackburn Starling & Co., Ltd., Hanley	...	...	...	2	2	0			

	Subscriptions					
	For			In		
	1938			Advance		
	£	s.	d.	£	s.	d.
Boiler Makers' and Iron & Steel Ship Builders' Society, Newcastle-on-Tyne ... ..	2	2	0			
Bolton, T. & Sons, Ltd., Oakamoor (for 1937) ... ..	10	10	0			
Boote, T. & R., Ltd., Waterloo Tileries, Burslem ... ..	2	2	0			
Boots, The Chemists, Station Street, Nottingham ... ..	12	12	0			
Booth & Green, Chatterley Road, Tunstall ... ..	10	0	0			
Booth, R. H. & Son, Glenmere, Lower Milehouse, Newcastle	3	3	0			
Boulton, Wm., Ltd., Providence Engineering Works, Burslem	4	4	0			
Bourner, Bullock & Co., Albion Street, Hanley ... ..	2	2	0			
Brassington Bros., Ltd., Crown Bank, Hanley ... ..	3	3	0			
Bratt & Dyke, Ltd., Stafford Street, Hanley ... ..	20	0	0			
Brindley, A. & Sons, 3, Saint John's Square, Burslem ...	2	2	0	2	2	0
British Aluminium Co., Ltd., Milton ... ..	50	0	0			
*Brittain, J. & Son, Hope Foundry, Chesterton ... ..		6	0			
Brittains, Ltd., Cheddleton Paper Mills, Nr. Leek ... ..	41	12	0			
Brittains, Ltd., Ivyhouse Road, Hanley ... ..	8	8	0			
Brown & Corbishley, Ironmarket, Newcastle ... ..	2	2	0			
Brown, W. S. & Sons, Ltd., Broad Street, Hanley ... ..	5	5	0			
Bullers, Ltd., Milton ... ..	50	0	0			
Burgess, F. W., Ltd., Bridge Street and Ironmarket, Newcastle	1	1	0			
Burgess & Leigh, Ltd., Middleport Pottery, Burslem... ..	21	0	0			
Burslem & District Industrial Co-operative Society, Ltd., Newcastle Street, Burslem ... ..	80	0	0			
Burslem Suburban Club & Institute Ltd. ... ..	3	3	0			
Burslem Workingmen's Club & Institute ... ..	3	3	0			

### C

Caddick, J. & Son, Ltd., Spoutfield Tileries, Stoke-on-Trent	5	5	0			
Campbell Tile Co., Ltd., London Road, Stoke-on-Trent ...	10	0	0			
*Cannock Urban District Council, Fire Brigade Section ...	2	2	0			
Campbell, W. & Son, 6, Pall Mall, Hanley ... ..	1	1	0			
Capener, C., High Street, Newcastle ... ..		10	6			
Carr & Co., Ltd., Carlisle ... ..	1	1	0			
Cartlidge, H. & Sons, Moorland Road, Burslem ... ..	1	1	0			
Challinor & Dixon, Cheapside, Hanley... ..	1	1	0			
Chatterley Whitfield Collieries, Ltd., Tunstall ... ..	100	0	0			
Cheadle Rural District Council ... ..	10	10	0			
Cheddleton Freeholders Trustees ... ..	15	15	0			
Cheddleton Mental Hospital, Committee of Visitors ...	21	0	0	21	0	0
Cheney, G. H., West Brampton, Newcastle ... ..		10	6			
Cheshire County Council Public Assistance Committee ...	10	10	0	10	10	0
China & Earthenware Millers, Ltd., Foley Chambers, Fenton	5	5	0			
Cliffs (Newcastle) Ltd. ... ..	2	2	0			
Clough, Alfred, Ltd., St. Louis Works, Longton ... ..	5	0	0			

	Subscriptions					
	For			In		
	1938			Advance		
	£	s.	d.	£	s.	d.
Cobridge Brick & Marl Co., Ltd., Cobridge ... ..	10	0	0			
Cock, James, Ltd., Burslem ... ..	5	5	0	5	5	0
*Collins, T. H. & Sons, Victoria Square, Hanley ... ..	2	2	0			
Congleton Corporation ... ..	15	15	0			
Congleton Equitable & Industrial Co-operative Society, Congleton ... ..	20	0	0			
Congleton Municipal Charity Trustees ... ..	45	0	0			
Congleton Park Bowling Club ... ..	2	2	0	2	2	0
Congleton Rural District Council ... ..	5	5	0	5	5	0
Co-operative Wholesale Society, Balloon Street, Manchester	21	0	0			
Copeland, W. T. & Sons, High Street, Stoke-on-Trent (1937)	26	5	0			
Copestick, T. & Co., Sheet Metal Works, Burslem ... ..	1	1	0			
Corbett Goodwin, Ltd., Sylvester Street, Burslem ... ..	1	1	0	1	1	0
Cordall, H. (Cooper) Ltd., Joseph Street, Burslem ... ..	1	1	0			
Cotton Bros., Portland Road, Longton... ..	2	2	0			
Cotton College, Oakamoor ... ..	5	5	0			
Craddock Bros., Ltd., Church Street, Stoke-on-Trent ... ..	1	1	0			
Crewe Co-operative Friendly Society, Crewe ... ..	15	0	0			
†Crewe & District Hospital Fund, Crewe ... ..	8	8	0			
*Crewe and South Cheshire Hospital & Medical Services Association... ..	3	13	6			
Creyke, G. M. & Sons, New Hall Street, Hanley ... ..	2	2	0			
Crown Staffordshire Porcelain Co., Minerva Works, Fenton	5	5	0			

## D

Dalehall Mills Ltd., Burslem ... ..	1	1	0			
Davenport's "C.B." Ltd., 77, Bath Row, Birmingham ... ..	5	5	0			
Doulton & Co., Ltd., Burslem ... ..	87	0	0			
Downing, G. H. & Co., Ltd., Audley Road, Chesterton ... ..	3	0	0			
Duke of Sutherland Lodge, L.O.A.S., Potteries District ... ..	1	1	0			
Dunn Bennett & Co., Ltd., Royal Victoria Works, Burslem ... ..	5	5	0			

## E

Eccleshall Charity of Sir John Pershall, Eccleshall ... ..	1	1	0			
Edwards, G. & Sons, Bucknall Mill, Stoke-on-Trent... ..	6	6	0			
Edwards, Henry & Son, Ltd., Pipe Gate, Market Drayton	1	1	0			
Electric & Ordnance Accessories Co., Ltd., Hanley ... ..	5	5	0			
Elkes, C. H. & Sons, Ltd., Uttoxeter ... ..	10	10	0			
Empire Porcelain Co., Ltd., Stoke Road, Shelton ... ..	10	10	0			
‡Etruscan Lodge of Freemasons, No. 546 ... ..	5	5	0			
Evans & Co., Stanier Street, Newcastle ... ..	5	0				

Subscriptions  
For            In  
1938        Advance  
£ s. d.     £ s. d.

## F

Fenton Allotment Holders' Association Ltd. ... ..	2	12	6		
Fenton Collieries, Ltd., Glebe Colliery, Fenton ... ..	10	10	0		
Fenton Workingmen's Club & Institute, Ltd. ... ..	5	5	0		
αFine Cotton Spinners' & Doublers' Association, St. James' Square, Manchester ... ..	10	10	0		
Fleet, G. & Co., Ltd., High Street, Stoke-on-Trent ... ..	4	4	0		
Florence Coal & Iron Co., Ltd., Longton ... ..	10	10	0		
Ford, Thomas & Sons, Railway Passage, Longton ... ..	2	2	0		
Forester, T. & Sons, Ltd., Phoenix Works, Longton ... ..	10	10	0		
Freeman, Hardy & Willis, Ltd., Liverpool Road, Stoke-on-Trent	1	1	0		

## G

Gaskell & Grocott, Whitehall Works, Longport ... ..	5	5	0		
Geen, F. & Co., Liverpool Road, Stoke-on-Trent ... ..	3	3	0		
Gimson, J. & Co. (1919) Ltd., Stilt & Spur Works, Fenton ... ..	3	3	0		
Globe Pottery Co., Ltd., Bedford Road, Shelton ... ..	2	2	0		
Goodson, J. & Son, Ltd., Tontine Square, Hanley ... ..	2	2	0		
Goodwin, G. & Son, Ltd., Westwood Mills, Hanley ... ..	3	3	0		
Greenwood, J. H., Ltd., Church Street, Hanley ... ..	5	0	0		
Gregory, J. G. & Son, Newcastle ... ..	2	2	0		

## H

Halford Cycle Co., Ltd., Red Lion Square, Newcastle ... ..	1	1	0		
Hanley Mill Co., Ltd., Hanley ... ..	2	2	0		
†Hanwell, E. G., Ltd., 11, Glebe Street, Stoke-on-Trent ... ..	12	12	0		
Harrison & Son (Hanley) Ltd., Chemical Works, Hanley ... ..	12	10	0		
Harrisons Store, Ltd., Church Street, Stoke-on-Trent ... ..	2	2	0	2	2
Heath, G. H. & Son, Burslem ... ..	1	1	0		
Heath, H., M.P.S., Alsager ... ..	1	15	6		
Heath, H., M.P.S., Kidsgrove } Weighing Machines ... ..	3	1	5		
Heywood & Son, Coronation Chambers, Ironmarket, Newcastle ... ..	10	6			
Holditch Mines, Ltd., Chesterton ... ..	1	1	0		
Hollinshead & Kirkham, Amicable Street, Tunstall ... ..	10	0	0		
Hoods, Ltd., Edmund Street, Birmingham ... ..	2	2	0		
Howlett, H. & Sons, Bryanswood and Boundary Street, Hanley	4	4	0		



*Subscriptions*  
 For            In  
 1938        Advance  
 £ s. d.    £ s. d.

### J

Jenkinson, M. & Son, Keele Road, Newcastle	1	1	0
Jennings, F. C., Waterloo Road, Cobridge	1	1	0
Johnson Fireclay Co., Ltd., Cliffe Vale	71	13	2
Johnson Matthey & Co., Ltd., Prince Street, Burslem	1	1	0
Jones, Moss & Co., Ironmarket, Newcastle	2	2	0
Jones & Shufflebotham, Ltd., Wharf Street, Stoke-on-Trent	2	10	0
Joule, John & Sons, Ltd., The Brewery, Stone	4	4	0

### K

Keeling & Walker, Ltd., Sutherland Mills, Stoke-on-Trent	5	5	0
<sup>a</sup> Kent & Jones, Solicitors, Longton	4	4	0
Kent, William, Novelty Works, Burslem	12	0	0
Kirkhams, Ltd., Stoke-on-Trent	8	11	2
Knight & Sons, Ironmarket, Newcastle	5	5	0

### L

Lawton Tileries, Ltd., Church Street, Tunstall	5	0	0
Leek Building Trade Hospital & Benevolent Fund	8	8	0
Leek & Moorlands Co-operative Society, Leek	10	10	0
Leek & Moorlands Provident Association	10	10	0
Leicesters (Burslem) Ltd., Market Place, Burslem	2	2	0
Liverpool Victoria Friendly Society, Victoria House, Southampton Row, W.C.I.	10	10	0
Lloyds Bank, Ltd., Market Street, Longton	3	3	0
L.M. & S. Railway Hospital Fund, Crewe	105	0	0

### M

Macintyre, J. & Co., Ltd., Washington Works, Burslem	2	2	0
Maer & District Women's Institute	1	1	0
Malkin Tiles (Burslem) Ltd., Newport Lane, Burslem	3	3	0
<sup>a</sup> Marks & Spencer, Ltd., Michael House, 82, Baker Street, London, W.1	7	4	0
Marsden Tiles, Ltd., Dale Street, Burslem	2	2	0
Mason, G. J., Ltd., Bridge Street, Newcastle	1	1	0
Maypole Dairy Co., Ltd., Stoke-on-Trent	10	6	0
McKnight, P. J., & Ryder, Crown Bank Chambers, Hanley	1	1	0
†Meakin, J. & G., Ltd., Eagle & Eastwood Works, Hanley	22	7	4
Mellor, G. & Co., Ltd., Etruria Vale Mills, Stoke-on-Trent	4	4	0

	Subscriptions					
	For			In		
	1938			Advance		
	£	s.	d.	£	s.	d.
Michelin Tyre Co., Ltd., Stoke-on-Trent ... ..	100	0	0			
Middleport Workingmen's Club & Institute Ltd., Newport Lane, Burslem ... ..	1	1	0			
Minton Hollins & Co., Ltd., Stoke-on-Trent ... ..	10	10	0	10	10	0
Moon, R. H., & Bernard Robertson (Hollinshead & Moody), Tunstall ... ..	10	10	0			
Morley Fox & Co., Ltd., Victoria Road, Fenton ... ..	2	2	0			
Mort, J. & Co., Ltd., Stafford ... ..	1	1	0			
Mosley Bros., Ltd., High Street, Newcastle ... ..	3	3	0			
Mucklestone United Charities ... ..	15	0	0			

## N

National Provincial Bank, Ltd., Newcastle ... ..	10	10	0			
National Society of Pottery Workers ... ..	10	10	0			
New Acid Co., Ltd., Chatterley, Tunstall ... ..	20	0	0			
Newcastle Corporation, Gas Department ... ..	10	10	0			
Newcastle John O'Gaunt Lodge Freemasons, No. 4054 ... ..	2	2	0			
Newcastle Loyal John O'Gaunt Lodge O.F., No. 7326 ... ..	1	1	0			
Newcastle Sutherland Lodge F.M. No. 460 ... ..	2	2	0	2	2	0
Newcastle United Charities Trust ... ..	7	7	0			
N.S. Butchers' Hide, Skin & Fat Co., Old Market Hall, Stoke-on-Trent ... ..	2	2	0			
N.S. Master Builders' & Allied Trades Federation ... ..	10	10	0	5	5	0
N.S. Provident Association, Trinity Street, Hanley ... ..	40	0	0			
*North Staffs. & South Cheshire Clubs Supply Association, Ltd., 87/89 Cross Street, Stoke-on-Trent ... ..	3	0	0			

## O

Oliver & Son (Burslem) Ltd., Burslem ... ..	3	3	0			
---	---	---	---	--	--	--

## P

Paddock, Son, & Orme, Pall Mall, Hanley ... ..	3	3	0			
Palfreyman, J. J. & Co., Kingsway, Stoke-on-Trent ... ..	5	5	0	5	5	0
Parkers Brewery (A. Chew & Co., Branch) Ltd., Marsh Street, Hanley ... ..	3	3	0			
Parkers (Burslem) Brewery, Ltd., Burslem ... ..	50	0	0			
Parton, W., Hassall Street, Newcastle ... ..	10	6				
Peake, Thomas, The Tileries, Tunstall ... ..	5	0	0			
Pearl Assurance Co., Ltd., High Holborn, London, W.C.2 ... ..	2	2	0			
Philips, J. & N. & Co., Tean Hall, Tean ... ..	10	10	0			
Pidduck, H. & Sons, Ltd., Market Square, Hanley ... ..	4	4	0			

	Subscriptions					
	For			In		
	1938			Advance		
	£	s.	d.	£	s.	d.
Plant, G. H. & Sons, Ltd., Box Manufacturers, Leek ... ..	1	1	0			
Pope, P. H. & Son, Pall Mall, Hanley ... ..			8			
Potteries Hygienic Dairy Co., Ltd., Victoria Road, Shelton ...	3	3	0			
Potteries Ventilating & Heating Co., Meadow Street, Tunstall	1	1	0			
Prudential Assurance Co., Holborn Bars, London, E.C. ...	85	0	0			

## R

Reeves, James, Victoria Works, Fenton ... ..	3	3	0			
Robson, A. T., The Ropery, Hanley ... ..	1	1	0			
Rocester Loyal Houldsworth Lodge O.F. ... ..	2	2	0			
Rowley Moody Liberal Club, Percy Street, Hanley ... ..	3	3	0			

## S

Sadlers (Hanley) Ltd., Pall Mall, Hanley (for 1937) ... ..	5	5	0			
Sandbach Industrial Co-operative Society ... ..	4	4	0			
Sandbach Urban District Council ... ..	8	8	0			
School of St. Mary & St. Anne, Abbots Bromley, Stafford ...	1	1	0			
Scrivener, R. & Sons, 4, Wellesley Street, Shelton ... ..	3	3	0			
Shelton, Iron, Steel & Coal Co., Ltd., Etruria ... ..	250	0	0			
Shirley, Jesse & Son, Etruscan Bone Works, Etruria ... ..	4	4	0			
Sidoli Brothers, 22, High Street, Newcastle ... ..	1	10	0			
Silverdale Equitable & Industrial Co-operative Society ...	42	0	0			
Simon Carves Ltd., Cheadle Heath, Stockport ... ..	3	3	0			
Smith, T. & Sons, 75, Newcastle Road, Shelton ... ..		10	6			
St. Dominic's Priory, Stone ... ..	2	2	0	2	2	0
Staffordshire Chemical Co., Ltd., Chatterley, Tunstall ...	25	0	0			
Staffordshire County Council Public Assistance Committee	57	15	0			
Staffordshire Potteries Water Board, Albion Street, Hanley	25	0	0			
" Staffordshire Sentinel " Newspapers, Ltd., Hanley ...	52	10	0			
Stanley Charity Trustees, Endon ... ..	2	2	0	2	2	0
Stead & Simpson, Ltd., 14, Fountain Square, Hanley ... ..	1	1	0			
Steele & Cowlshaw, Cooper Street, Hanley ... ..	1	1	0			
Stoke Dominican Priory ... ..	2	2	0			
Stoke-on-Trent, City of, Public Assistance Committee ...	78	15	0			
Stoke-on-Trent Corporation ... ..	63	0	0	63	0	0
Stoke-on-Trent Conservative Club, Stoke-on-Trent ... ..	2	2	0			
Stoke-on-Trent Jewish Literary & Social Society ... ..	2	2	0			
Stoke-on-Trent & N.S. Bill Posting Co., Ltd., New Street, Hanley ... ..	1	1	0			
Stoke-on-Trent Pure Ice & Cold Storage Co., Ltd., Seaford Street, Shelton ... ..	3	3	0			
Stone, J., Market Place, Newcastle ... ..	2	2	0			
Stott & Smith, Ltd., 82, George Street, Manchester ... ..	15	15	0			
Swettenhams, Ltd., Chesterton ... ..	5	5	0			

Subscriptions  
 For                    In  
 1938                    Advance  
 £ s. d.                £ s. d.

**T**

Talbot, J. T. & Sons, Westcott, Cheswardine	...	...	1	0	0		
Taylor, Tunnicliffe & Co., Ltd., Eastwood, Hanley (1937)	...	...	35	0	0		
Tilstone, T. & Sons, Ltd., Scotia Road, Burslem	...	...	3	3	0		
Trent Vale Brick & Tile Co., Ltd., Trent Vale Tileries	...	...	5	5	0		
Trentham Gravel Co., Ltd., Kingsway, Stoke-on-Trent	...	...	4	18	1		
Trifona, Ltd., Caledonia Works, Stoke-on-Trent	...	...	5	0	0		
Trigger, R. C. & W., Veterinary Infirmary, Newcastle	...	...	2	2	0		
Tunstall & District Assurance Collecting Society—Life Assurance Section...	...	...	25	0	0		
Tunstall & District Assurance Collecting Society—State Insurance Section	...	...	40	0	0		
Twyfords, Ltd., Cliffe Vale Potteries, Stoke-on-Trent	...	...	140	0	0		

**U**

Universal Transfer Co., Jenkins Street, Burslem	...	...	5	5	0		
---	-----	-----	---	---	---	--	--

**W**

Wade, G. & Sons, Ltd., Manchester Pottery, Burslem	...	...	4	14	3		
Walgherton Loyal Bayley Lodge 2818, I.O.O.F., M.U.	...	...	2	2	0		
Walker, W. & Sons (Hanley) Ltd., Century Works, Brook Street, Hanley	...	...	5	5	0		
Walley, T. E., Rosemary Hill Tileries, Silverdale	...	...	3	3	0		
†Walton, W. H., 54, Corporation Street, Stoke-on-Trent	...	...	1	7	6		
Webberley, Ltd., Percy Street, Hanley	...	...	10	10	0		
Wengers, Ltd., Etruria	...	...	5	5	0		
Werrington Industrial School	...	...	7	7	0		
Wheatley & Co., Springfield Tileries, Stoke-on-Trent	...	...	3	3	0		
White, W. H. & Son, Old Bank Mill, Leek	...	...	5	5	0		
Whitfield & Son, Queen Street, Newcastle	...	...	2	2	0		
Wildblood & Taylor, Ltd., Heathcote Works, Longton	...	...	2	2	0		
Wood, A. & Co. (Longton) Ltd., Longton	...	...	2	2	0		
Wood & Goldstraw, Tunstall	...	...	5	5	0		
Wood & Sons, Trent Pottery, Burslem	...	...	30	0	0		
Wood, G. R. & Son, 137, Newcastle Street, Burslem	...	...	1	1	0		
Wood, Mitchell & Co., Ltd., Oriel Works, Hanley	...	...	1	1	0		
Woolliscroft, Geo. & Son, Ltd., Patent Tile Works, Hanley	...	...	4	4	0		
Woore United Charities	...	...	10	10	0	10	10
Worthington & Co., Ltd., Glebe Street, Stoke-on-Trent	...	...	10	0			
Total	...	...	£2928	18	9	£152	5

## DONATIONS.

Received during the year ended 31st December, 1938.

	£	s.	d.
Prudential Approved Societies, London ... ..	250	0	0
N.S.R.I. Interworks Cricket Competition, per T. Tabbenor ... ..	210	0	0
Johnson, A. G., The Radfords, Stone ... ..	200	0	0
N.S.R.I. President's Supper Ball ... ..	102	10	0
Johnson, H. & R., Ltd., Highgate Tile Works ... ..	100	0	0
Fenton Collieries Ltd., Balance of Employees' Charities Fund ... ..	65	0	0
Wade Heath & Co., Ltd., Employees of ... ..	39	12	6
Newcastle Bachelors' Club ... ..	39	11	5
Lowe, R. H. & Co. (Congleton) Ltd., Employees of ... ..	36	8	8
N.S.R. Infirmary Ball ... ..	36	6	9
Wade, A. J., Ltd., Burslem, Employees of ... ..	28	2	5
Shelton Iron, Steel & Coal Co., Ltd., Donation from Workmen ... ..	26	10	0
Robson, Mrs. M. A., Sheffield ... ..	26	5	0
Trustees of Roger Memorial Hall, per Patterson & Hackney, half balance of monies to build proposed Memorial Hall ... ..	25	9	1
Lady Forester Trust ... ..	21	0	0
N.S. Federation of Homing Pigeons Society, per J. Smallwood, Stone ... ..	18	0	0
Belstaff Sports Club, part proceeds of Annual Effort ... ..	16	0	0
Biddulph Unionist Club ... ..	15	0	0
Sentinel Bowls Cup Competition, per W. Hirst ... ..	13	13	0
Hodges, G. & Son, Ltd., Burton-on-Trent, Donation from Workmen ... ..	12	14	8
Wesley Place Junior Guild, Weston, Proceeds of Concert, per Miss J. M. Whittaker ... ..	12	10	0
Norton & Biddulph Collieries, Ltd., Victoria Colliery Hospital Fund ... ..	12	0	0
Newcastle High School, Proceeds of Collection ... ..	11	17	11
Stoke-on-Trent & District Wholesale Confectioners' Association ... ..	10	10	0
Proceeds of Efforts by members of Ipstones Toc H, per W. Wagstaff... ..	10	8	0
Cheadle & District Branch British Legion, Part Proceeds of Concerts ... ..	10	5	6
Anonymous ... ..	10	0	0
Bailey, Miss, Wolstanton, per Rev. T. R. Griffin ... ..	10	0	0
Joseph, Sir Francis, K.B.E., D.L., J.P., Alsager ... ..	10	0	0
Newchapel Horticultural Society, per J. Henshall ... ..	10	0	0
Holditch Colliery, Ltd., Half Proceeds of Collection at opening of Pithead Baths ... ..	9	15	0
Proceeds of Weighing Machine in O.P. Department ... ..	9	8	9
Gater Hall & Co., Burslem, Balance of small Efforts ... ..	8	19	9
Alsager & District Workingmen's Club & Institute, Ltd. ... ..	8	0	0
Dove Valley Lodge 4272 R.A.O.B., Uttoxeter, Part Proceeds of Dance, per A. Maloney ... ..	8	0	0
Higham, Rev. C. W. R., Tittensor, Part Proceeds of Whist Drive ... ..	8	0	0
N.S. Association of Anglers, per A. Tomlinson ... ..	8	0	0
N.S. Skittles Association, Part Proceeds of Sentinel Skittles Cup Competition ... ..	8	0	0
Sale of Tin Foil ... ..	7	7	5
Steve's Learners' Swimming Club, per T. Morris ... ..	7	0	0

	£	s.	d.
James, E., Tunstall ... ..	6	6	0
N.S.R.I. Interworks Football Competition, Surplus from 1937 ...	6	6	0
Rocester Women's Institute, per Mrs. F. Fernyhough ... ..	5	10	0
Whiston Horticultural Society, per T. Smith ... ..	5	5	0
Wolstanton, Ltd., Fines imposed on Workmen ... ..	5	5	0
Bennett, G., Penkhull, in memory of the late H. G. Bennett ... ..	5	0	0
Chatterley Whitfield Collieries, Ltd., Collection at inspection of Pithead Baths ... ..	5	0	0
Fenton Kitchener Club, per P. Moody ... ..	5	0	0
Gears, Fenton, Donation to Matilda Burgess Ward Radio Receiver...	5	0	0
Griffiths, Dr. W., Fenton ... ..	5	0	0
Harrison & Son (Hanley) Ltd., Proceeds of Collection ... ..	5	0	0
Hulse, C., Newcastle ... ..	5	0	0
Milton Lawn Tennis Club ... ..	5	0	0
Moorlands Engineering Co., Ltd., Leek, Employees of ... ..	5	0	0
Shemilt, R., Part Proceeds of Sunday Show at Alexandra Cinema, Chesterton ... ..	5	0	0
Yeaman, C. H., and Staff of Stoke-on-Trent Corporation Electricity Department—A Thankoffering for Peace ... ..	4	7	6
Wolstanton Traders' Association ... ..	4	4	0
Walker, C. & W., Gas Department, Newcastle, Employees of ...	3	18	9
Albion Greyhounds (Stoke) Ltd. ... ..	3	18	0
Harrison, Miss, O.B.E., J.P., Maer Hall, Donation from fishermen at Sidway Mill Farm, per Miss Woolliscroft ... ..	3	13	6
N.S. Chemical & Scientific Association, Proceeds of Collection on visit to New Radiological Department ... ..	3	13	3
District Bank, Ltd., Hanley, Staff Charities ... ..	3	10	0
Meir Junior School, Staff of ... ..	3	10	0
Woolliscroft, J. B., and Employees, Newcastle ... ..	3	10	0
Northwood Council School, Staff of ... ..	3	9	0
Newcastle Central Homing Society, Proceeds of Race ... ..	3	7	3
Boot, H., & Sons, Ltd., Employees of, Sheffield ... ..	3	4	4
Hollington Quarries Co., Employees of ... ..	3	4	0
Anonymous, Longton, a Thankoffering for Peace ... ..	3	3	0
Uttoxeter Police Ball Committee, Part Proceeds of Ball, per S. Marshall ... ..	3	3	0
N.S. Blind & Deaf School, The Mount, Penkhull ... ..	3	1	5
Uttoxeter Young Farmers' Branch of the National Farmers' Union, per H. W. Langley ... ..	3	0	0
Fenton Manor Street Senior Girls' School, Staff of ... ..	2	17	6
Trentham Park Golf Club, Proceeds of Competition ... ..	2	16	6
Rowbotham, J., Harriseahead, Half Proceeds of fares taken on buses at opening of Chatterley Whitfield Colliery Pithead Baths ... ..	2	15	6
Griffiths, Mrs., Tunstall ... ..	2	13	0
Elworth Branch British Legion, Donation from members ... ..	2	12	0
Fenton C. of E. Junior Boys' School, Staff of ... ..	2	12	0
Milton Infants' School, Staff of ... ..	2	5	0
Halmerend Senior School, Staff of ... ..	2	3	0
Stretch, W., Ltd., Employees of, Uttoxeter ... ..	2	2	6

	£	s.	d.
Biddulph Park Ladies' Working Party, per Mrs. L. J. Leese ... ..	2	2	0
Johnson, Mrs. ... ..	2	2	0
Provincial Grand Lodge of Mark Master Masons of Staffordshire and Shropshire ... ..	2	2	0
Rocester Fruit and Vegetable Show, per C. S. Morris ... ..	2	2	0
Royal Liver Friendly Society, Liverpool ... ..	2	2	0
Stramshall Women's Institute, Half Proceeds of Whist Drive and Dance ... ..	2	2	0
Newcastle Friarswood Junior Mixed School, Staff of ... ..	2	1	0
Trentham C. of E. Mixed & Infants' School, Staff of ... ..	2	1	0
Bignall End Women's Institute, Proceeds of Carol singing, per Mrs. Flamank ... ..	2	0	6
District Bank, Ltd., Burslem, Staff Charities ... ..	2	0	0
District Bank, Ltd., Longton, Staff Charities ... ..	2	0	0
Harriseahead Horticultural Society, Part Proceeds of Show ... ..	2	0	0
Milton Horticultural Society, per P. Godwin ... ..	2	0	0
Summerbank Infants' School, Staff of ... ..	2	0	0
Wilkinson, Newcastle, Donation to Matilda Burgess Ward Radio Receiver ... ..	2	0	0
Congleton Co-operative Society, Ltd., Employees of ... ..	1	19	8
Longton Woodhouse Infants' School, Staff of ... ..	1	17	0
Longton Grafton Road Infants' School, Staff of ... ..	1	16	0
Harpfield Junior School, Staff of ... ..	1	15	0
Palace Cinema, Employees of, Hanley ... ..	1	12	2
Crewe & District Post Office, per R. K. Bailey ... ..	1	11	6
France, H., & Mrs. and Family, Hinstock ... ..	1	10	0
Mellor, W. & R., Ltd., Burslem, Collection from Employees ... ..	1	8	11
Slater, J. (Stoke) Ltd., Berry Hill Potteries, Donation from Employees	1	7	0
Longton Woodhouse Senior School, Staff of ... ..	1	5	0
Chesterton Albert Street Infants' School, Staff of ... ..	1	4	0
Anonymous ... ..	1	3	6
Anonymous, N.A.L.G.O., Stoke-on-Trent Branch ... ..	1	1	0
Bishop, D. F. W., Basford Park ... ..	1	1	0
Blackhurst, A., Meir ... ..	1	1	0
Brammer, Mrs. F., Wolstanton ... ..	1	1	0
British Home Stores, Ltd., London ... ..	1	1	0
Davies, J. B., Market Drayton ... ..	1	1	0
Dobson, Miss A., in lieu of flowers re the late E. C. Lyons ... ..	1	1	0
Heath, Mrs. E., Wolstanton, in memory of the late G. H. Heath ... ..	1	1	0
Hinstock Women's Institute ... ..	1	1	0
Hodgkinson, G. E., London, in lieu of flowers re the late E. C. Lyons	1	1	0
Holmes, F., Stockton Brook ... ..	1	1	0
Howells, C., Guiseley, a token of gratitude ... ..	1	1	0
Prosser, J., London, Donation re the late P. Prosser ... ..	1	1	0
Shenton, J. H., c/o Reade Shenton & Co., Hanley ... ..	1	1	0
Stafford, Right Hon. Lord, in lieu of flowers re the late E. C. Lyons ...	1	1	0
Trent Vale C. of E. Junior Mixed School, Staff of ... ..	1	1	0
Turner, J. W., Meir ... ..	1	1	0
Wolseley, Sir Edric, in lieu of flowers re the late E. C. Lyons ... ..	1	1	0

	£	s.	d.
"A Madeley Collier," per Miss Harrison, O.B.E., J.P. ...	1	0	0
Anonymous, a Thankoffering for Peace ...	1	0	0
Anonymous, Stoke-on-Trent, a Thankoffering for Peace ...	1	0	0
Anonymous, Pipe Gate ...	1	0	0
Brandon, The Misses A. & E. H., Stone ...	1	0	0
Butt Lane G.P.O., Donation from members of Drawing Office, per W. Hassall ...	1	0	0
Clews, Mrs., Stafford ...	1	0	0
<i>Daily Mirror</i> E.C.4, in return for 2,400 tokens ...	1	0	0
District Bank, Ltd., Crewe, Staff Charities ...	1	0	0
Dutton, Smallthorne, Donation to Egg Week ...	1	0	0
Fletcher, G. J., & Inskip, Ltd., per E. Inskip, Cheadle ...	1	0	0
"Grateful," in appreciation of services rendered to husband ...	1	0	0
Holmes, Mrs., Donation to Matilda Burgess Ward Radio Receiver ...	1	0	0
Latham, A., Dimsdale Hotel, Wolstanton, Proceeds of Customers' Effort ...	1	0	0
Leech, Pound Day Effort ...	1	0	0
Leigh, J., Colwyn Bay ...	1	0	0
Proceeds of Sale of Dahlias from Show held at New Inn, Brookhouses, Nr. Cheadle, per F. Plant ...	1	0	0
Rogerson, Mrs., Donation to Matilda Burgess Ward Radio Receiver ...	1	0	0
Wain, G., & Mrs., Hanley ...	1	0	0
Stoke St. Thomas' R.C. Senior School, Staff of ...	19	6	
Best, A. C., Wolstanton ...	18	2	
Etruria Council Infants' School, Staff of ...	18	0	
Sneyd Green Infants' School, Staff of ...	17	6	
Walton, W. H., & Employees, Stoke-on-Trent ...	17	6	
Abbey Hulton Council Infants' & Junior School, Staff of ...	17	0	
Summerbank Junior Mixed School, Staff of ...	16	6	
Longton Uttoxeter Road Junior Mixed School, Staff of ...	16	0	
Cooke, Mrs., Hanley ...	15	0	
Burslem Market Stallholders, Employees of ...	13	7	
Gracie Field's Charity Fund, in return for Fairy Soap Babies ...	13	6	
Frith, Rev. J. B., Swynnerton ...	12	0	
Forrester, Mrs. A., Cheddleton ...	12	0	
Longton Cooke Street Council Infants' School, Staff of ...	12	0	
Goldenhill Council Infants' School, Staff of ...	11	6	
Fradley, F., Ltd., Hanley, Donation from Employees ...	11	0	
Bridgwood & H. V. Cooper, Hanley Granville Junior School ...	10	6	
District Bank, Ltd., Biddulph, Staff Charities ...	10	6	
Price, E., May Bank ...	10	6	
Sneyd Green Junior Mixed School, Staff of ...	10	6	
"An Old Patient" ...	10	0	
Anonymous ...	10	0	
Anonymous, Newcastle ...	10	0	
Bagnall, Mrs. A., Elkstone ...	10	0	
Burton, H., Packmoor ...	10	0	
Dale, Mrs. L., Packmoor ...	10	0	
Haszard, Mrs., Stafford, in lieu of flowers re the late E. C. Lyons ...	10	0	



	£	s.	d.
Harding, Mrs., Market Drayton ... ..	10	0	
Heames, J. L., Clayton, Thankoffering for good health ... ..	10	0	
Jackson, W. H., Crewe, Donation from men working at Audley ...	10	0	
" Nemo," Stoke-on-Trent, a Thankoffering for Peace ... ..	10	0	
N.S. Student Nurses' Infirmiry Association, Proceeds of Party ...	10	0	
Oulsnam, Mrs. A. R. Stanley, Donation to Egg Week ... ..	10	0	
Oulton, Miss E., Alsager ... ..	10	0	
Platt, Mrs. A., Chesterton, Proceeds of Raffle ... ..	10	0	
Robinson, L. Rocester, Proceeds of Guessing Competition ... ..	10	0	
Smith, Mrs. J., Stoke-on-Trent, a Thankoffering for good health ...	10	0	
Turner, J. ... ..	10	0	
Marsh, J., Market Drayton ... ..	8	8	
Jarvis, W. H., Barthomley ... ..	8	4	
Jones, G. H., Madeley, Witness Fee ... ..	8	0	
Milner, J. W., Newcastle ... ..	8	0	
Balfast Hospital for Sick Children, per Matron ... ..	7	6	
Condliffe, Mrs., Talke, Proceeds of Raffle ... ..	7	0	
Hollinshead & Kirkham, Tunstall, Donation to Egg Week ... ..	7	0	
British Home Stores, Ltd., Hanley, Donation from Customers ...	6	1	
Alcock, Lindley & Bloore, Donation from three Employees ... ..	6	0	
British Ceramic Service Co., Ltd., Wolstanton ... ..	6	0	
Burne, C., Fenton, Workmen's Fines ... ..	6	0	
Reeve, R., Harpfield, a Thankoffering for Peace ... ..	6	0	
Robinson, Mrs., Baddeley Green ... ..	6	0	
The Headmaster, Longport Junior School ... ..	6	0	
Penkhill Coronation Committee, Surplus from Coronation Festivities, per P. Dobson ... ..	5	4	
Brindley, G., Tean ... ..	5	1	
Anonymous ... ..	5	0	
Anonymous, with thanks for attention received ... ..	5	0	
Bailey, H. A., Leek—" In memory of our dear mother " ... ..	5	0	
Brownhills High School, Tunstall, a thankoffering from ten girls re their recent visit to the Infirmiry, per Miss A. E. Wilmott ... ..	5	0	
Higginson, Mrs. Gratton, Donation to Egg Week ... ..	5	0	
Hulme, D., per W. T. Upton, Fenton ... ..	5	0	
Keyworth, Rev. W. G. & Mrs., Leek, in lieu of wreath re the late Edmund Bradbury ... ..	5	0	
Locker, Stoke-on-Trent ... ..	5	0	
Stacey, A., Meir ... ..	5	0	
Stevenson, W., Hartshill, Pound Day Effort ... ..	5	0	
Sutton, Mrs., Barthomley ... ..	5	0	
Amounts under 5/- ... ..	4	0	4
	£1,755 19 2		

## EXTRAORDINARY DONATIONS AND LEGACIES.

---

### FREE LEGACIES.

	£	s.	d.
Exors. of the late J. B. Hulme ... ..	500	0	0
"      "      Maria Wood ... ..	368	0	10
"      "      Mrs. Elizabeth Shenton ... ..	200	0	0
"      "      Dr. Archibald Macqueen ... ..	200	0	0
"      "      John R. Sherlock ... ..	144	17	2
"      "      Mary Boughey ... ..	100	0	0
"      "      Herbert Everill ... ..	100	0	0
"      "      William Henry Brain ... ..	22	10	0
"      "      Miss Mary Wheavel ... ..	13	7	6
"      "      Charles A. Mason ... ..	10	10	0
"      "      Henry William Davies ... ..	10	0	0
	£1,669 5 6		

### LEGACY FOR DEDICATION.

Exors. of the late Walter Hancock—To dedicate Three Cots ...	£1,350	0	0
--	--------	---	---

### DONATIONS FOR DEDICATION.

Joseph, Sir Francis, K.B.E., D.L., J.P., Alsager—To dedicate a Bed in the name of the Right Hon. Neville Chamberlain, Prime Minister, "Blessed are the Peace-makers" ... ..	1,000	0	0
Exors. of the late H. Slann—Towards the dedication of a Cot ...	16	17	7
	£1,016 17 7		

### DONATION FOR BUILDINGS.

Bernhard Baron Charitable Trust ... ..	£150	0	0
--	------	---	---

### DONATION FOR TWO BRAGG-PAUL PULSATORS.

Anonymous ... ..	£115	0	0
------------------	------	---	---

## HOSPITAL SUNDAY COLLECTIONS.

1st January, 1938, to 31st December, 1938.

	£	s.	d.
Alsager Christ Church ... ..	6	2	1
„ Parish Children's Church ... ..		15	0
„ Parochial Church Council ... ..	3	3	1
„ Wesley Place Church ... ..	4	0	0
Alton Methodist Church ... ..		11	9
Ashley Parish Church ... ..	4	8	9
Astbury Church ... ..	4	4	0
Ball Green Methodist Church ... ..	3	0	0
Barlaston Methodist Church ... ..	1	1	0
Barthomley Church ... ..	9	11	1
Betley Methodist Church ... ..		5	3
Biddulph Parish Church ... ..	16	0	0
Blurton Parochial Church Council ... ..	2	2	0
Bucknall Parish Church ... ..	1	15	0
Burslem Hill Top Methodist Church ... ..	4	4	0
Calton St. Mary's Church ... ..	5	15	0
Caverswall St. Peter's Church ... ..	4	13	8
Cheadle Parish Church ... ..	2	1	1
„ Sunday Parade of members of the Friendly Society ... ..	8	15	6
Checkley Church ... ..	6	12	6
Congleton St. Peter's Church ... ..	3	1	1
Cross Heath St. Michael's and All Angels Church ... ..	5	7	10
Dilhorne Foresters' Parade Service ... ..		10	2
Doddington Church ... ..	12	4	2
Ellastone with Stanton Parochial Church Council ... ..		10	0
Endon Methodist Church Trustees ... ..	3	3	0
Fenton Parish Church ... ..	4	0	0
„ St. Matthew's Church ... ..	2	0	0
„ St. Michael's Church ... ..	2	2	0
Forsbrook Parochial Church Council ... ..	3	0	0
Fulford Parish Church ... ..	3	0	0
Hanley All Saints' Church ... ..	2	2	0
„ Bethesda Church ... ..	10	10	0
„ Bethesda Church Sunday School ... ..	1	1	0
„ St. Chad's Mission Church (Hope Parish) ... ..		16	0
„ Tabernacle Congregational Church ... ..	6	0	0
„ St. Jude's Church ... ..	4	14	11
Leek All Saints' Church ... ..	4	4	0
Linley St. Patrick's Mission Church ... ..	1	4	6
Longton St. John's Church ... ..	2	10	0
„ S.S. Mary & Chad's Church ... ..	3	0	0
„ Normacot Christ Church ... ..	1	1	0
„ Sandford Hill Methodist Church Sunday School ... ..	1	0	0
Maer St. Peter's Church ... ..	6	16	8

	£	s.	d.
Meir Church ... ..	4	4	0
Milton Methodist Church Sunday School ... ..		10	0
Milwich Church ... ..	3	6	6
Mow Cop Methodist Church Sunday School ... ..	1	1	0
Newcastle Ashfield Methodist Church ... ..	1	0	0
„ Baptist Church ... ..	1	1	0
„ Congregational Church ... ..	6	0	0
„ Ebenezer Methodist Church ... ..	3	3	0
„ St. George's Church ... ..	13	2	6
„ St. Giles' Parish Church ... ..	12	7	7
„ St. Paul's Church ... ..	6	14	10
Norton-in-Hales Church ... ..	4	0	0
Norton-le-Moors Parish Church ... ..	7	8	4
Oakamoor Holy Trinity Church ... ..	2	6	8
„ Memorial Church ... ..	3	3	0
„ R.C. Parish Church ... ..	7	7	0
Odd Rode Parochial Church Council ... ..	4	4	0
Porthill St. Andrew's Church ... ..	7	4	9
Rode Heath Methodist Church Sunday School ... ..	1	10	0
Sandbach Heath Church ... ..	5	5	0
Smallthorne Parish Church ... ..	10	10	0
Smallwood Church ... ..	2	10	6
Stoke-on-Trent Catholic Apostolic Church ... ..	12	11	9
„ Hebrew Congregational Church ... ..	9	7	0
„ Parish Church ... ..	12	15	5
„ Parish Church Rector's Men's Bible Class ... ..		6	3
„ Cliffe Vale St. Andrew's Church ... ..	1	13	4
„ Harpfield Seventh Day Adventist Church ... ..	1	1	0
„ Hartshill Parish Church ... ..	11	0	0
„ Penkhull Parish Church ... ..	3	3	6
„ Trent Vale Methodist Church Sunday School ... ..		10	6
Swynnerton R.C. Church ... ..	1	1	0
Tean Parish Church ... ..	2	2	0
Tittensor St. Luke's Parochial Church Council ... ..	15	12	8
Trentham Parish Church ... ..	19	8	2
Tunstall Congregational Church ... ..	1	1	0
Uttoxeter Congregational Church ... ..	6	8	0
Whitmore Parish Church ... ..	4	1	4
Wolstanton Parish Church ... ..	3	7	10
„ Providence Methodist Church Sunday School ... ..	3	10	0
„ United Methodist Church Sunday School ... ..	1	1	0
	<hr/>		
	£391	0	6
	<hr/>		

## BOX COLLECTIONS.

	£	s.	d.
N.S.R.I. Visitors' Donations ... ..	518	4	0
N.S.R.I. Ward Collecting Boxes ... ..	109	10	8
Michelin Athletic Club ... ..	7	2	11
Steve's Learners' Swimming Club ... ..	4	4	2
Fenton Workingmen's Club ... ..	3	8	4
Mow Cop Workingmen's Club ... ..	2	2	0
L.M.S. Railway Co., Stoke-on-Trent ... ..	1	10	11
Jennings, R. T. & Sons, Hanley ... ..	1	2	3
Smith, Mrs. M. & Sons, Talke ... ..	1	0	0
Talke Social Club ... ..	19	3	
Tatton, E., Burslem ... ..	15	3	
Globe Cafe, Newcastle ... ..	12	9	
Newcastle Employment Exchange ... ..	11	10	
Hammond, Mrs., Cheadle ... ..	10	3	
Unwin, E., Biddulph ... ..	10	2	
Public Cloak Rooms, Newcastle ... ..	8	10	
Baskeyfield, Mrs., Basford Park ... ..	8	2	
Allin & Williams, Longton ... ..	6	7	
Adams, Miss M., Hanley ... ..	6	0	
Kemp, W. H., Fenton ... ..	5	5	
Bolton, T. & Sons, Ltd., Oakamoor ... ..	5	0	
Jones, —, Stoke-on-Trent ... ..	4	4	
East Fenton Workingmen's Club ... ..	2	4	
Caudwell, Mrs., Shelton ... ..	2	0	
Bradbury, H. A. ... ..	1	11	
R.A.O.B. Club, Hanley ... ..	1	9	
Longton Conservative Club ... ..	1	7	
Chalmers, Dr., Alton ... ..	1	6	
National Provincial Bank, Ltd., Stoke-on-Trent ... ..	1	6	
Fenton British Legion ... ..			9
Customers of:—			
N.S. Licensed Victuallers' Association, Part Proceeds ... ..	30	0	0
Rising Sun Inn, Cheadle ... ..	17	7	10
Swan Inn, Kingsley ... ..	6	7	0
The Sea Lion, Stoke-on-Trent ... ..	4	1	10
Blacksmith's Arms, Kingsley Holt ... ..	3	16	6
Labour in Vain Inn, Yarnfield ... ..	2	9	0
George Inn, Newcastle ... ..	2	8	0
Masons Arms, Hollington ... ..	2	7	9
Waggon & Horses, Kingsley Moor ... ..	1	18	0
Gardeners' Arms, Tean ... ..	1	14	6
Black Swan Hotel, Uttoxeter ... ..	1	11	0
Black's Head, Tean ... ..	1	8	6
Queen's Arms, Hanley ... ..	1	8	3
Robin Hood, Rookery ... ..	1	7	9
Sutherland Arms, Stoke-on-Trent ... ..	1	6	10

## Box Collections—continued.

	£	s.	d.
Customers of:—			
Duke of York, Newcastle ... ..	18		6
Royal Oak, Kingsley ... ..	18		3
Terrace Inn, Fenton ... ..	18		0
Hinds Inn, Norton-in-Hales ... ..	17		10
Black Lion, Consall ... ..	17		9
Old Swan Inn, Stoke-on-Trent ... ..	15		1
Waggon & Horses, Hanley ... ..	14		5
Wheatsheaf Inn, Oulton ... ..	13		8
Angel Hotel, Hanley ... ..	12		8
Star Inn, Hollington ... ..	11		6
Staffordshire Knot, Stoke-on-Trent ... ..	11		1
Cock Inn, Kingsley Holt ... ..	11		0
King's Arms, Stoke-on-Trent ... ..	10		11
Coachmakers Arms, Hanley ... ..	10		0
Hope & Anchor, Cellarhead ... ..	10		0
Raglan Inn, Fenton ... ..	9		6
Etruria Inn, Etruria ... ..	9		2
Talbot Hotel, Newcastle ... ..	8		11
Anchor Inn, Tean ... ..	8		6
Bull's Head, Kingsley ... ..	8		6
Rifleman Inn, Cheadle ... ..	8		6
White Hart Inn, Hanley ... ..	8		5
White Hart Inn, Fenton ... ..	8		4
West End Hotel, Stoke-on-Trent ... ..	8		3
Fox & Goose, Foxt ... ..	8		0
Compasses Inn, Fenton ... ..	7		9
Bridge Inn, Etruria ... ..	7		5
Holly Bush, Fenton ... ..	7		4
Blacksmiths Arms, Tean ... ..	5		6
Dog & Partridge, Lower Tean ... ..	5		6
White Hart Inn, Tean ... ..	5		6
Waterloo Inn, Newcastle ... ..	5		0
Staffordshire Knot, Fenton ... ..	4		9
Woodcutters Arms, Foxt ... ..	4		8
King's Head, Newcastle ... ..	4		2
Boro' Hotel, Hanley... ..	4		0
White Hart Inn, Alton ... ..	4		0
New Inn, Checkley ... ..	3		8
New Inn, Shelton ... ..	3		6
Crown & Anchor, Newcastle ... ..	3		4
Gardeners' Arms, Boothen... ..	3		3
Crown Inn, Fenton ... ..	2		10
Cheshire Cheese, Newcastle ... ..	2		6
King's Head, Hanley ... ..	2		6
Munro's, Hanley ... ..	2		4
Shrewsbury Hotel, Alton ... ..	2		3
Lord Nelson, Newcastle ... ..	2		0

## Box Collections—*continued.*

	£	s.	d.
Customers of:—			
Prince of Wales, Stoke-on-Trent ... ..	2		0
Red Lion, Checkley ... ..	2		0
Waggon & Horses, Newcastle ... ..	2		0
Jolly Potters, Newcastle ... ..	1		7
Staff of Life, Stoke-on-Trent ... ..	1		2
Star Hotel, Newcastle ... ..	1		1
Oddfellows' Arms, Fenton ... ..	1		0
Lamb Inn, Newcastle ... ..			10
Beehive Inn, Hanley ... ..			9
Museum Inn, Newcastle ... ..			9
George & Dragon, Newcastle ... ..			8
New Vine Inn, Newcastle ... ..			7
Central Hotel, Newcastle ... ..			5
Brown Jug, Newcastle ... ..			4
Golden Lion, Newcastle ... ..			4
Railway Inn, Hanley ... ..			4
			£755
			1
			6

### CARNIVAL OF QUEENS.

N.S.R.I. Carnival of Queens' Committee (part proceeds) ... .. £780 10 2

### WHIST CHAMPIONSHIP.

N.S.R.I. Whist Championship Committee (part proceeds) ... .. £1290 0 0

---

The N.S. Royal Infirmary has for the past One hundred and thirty-five years accomplished year by year a great work.

Its services to the public of North Staffordshire are enormous.

Its needs are great.

The Hospital merits your support.

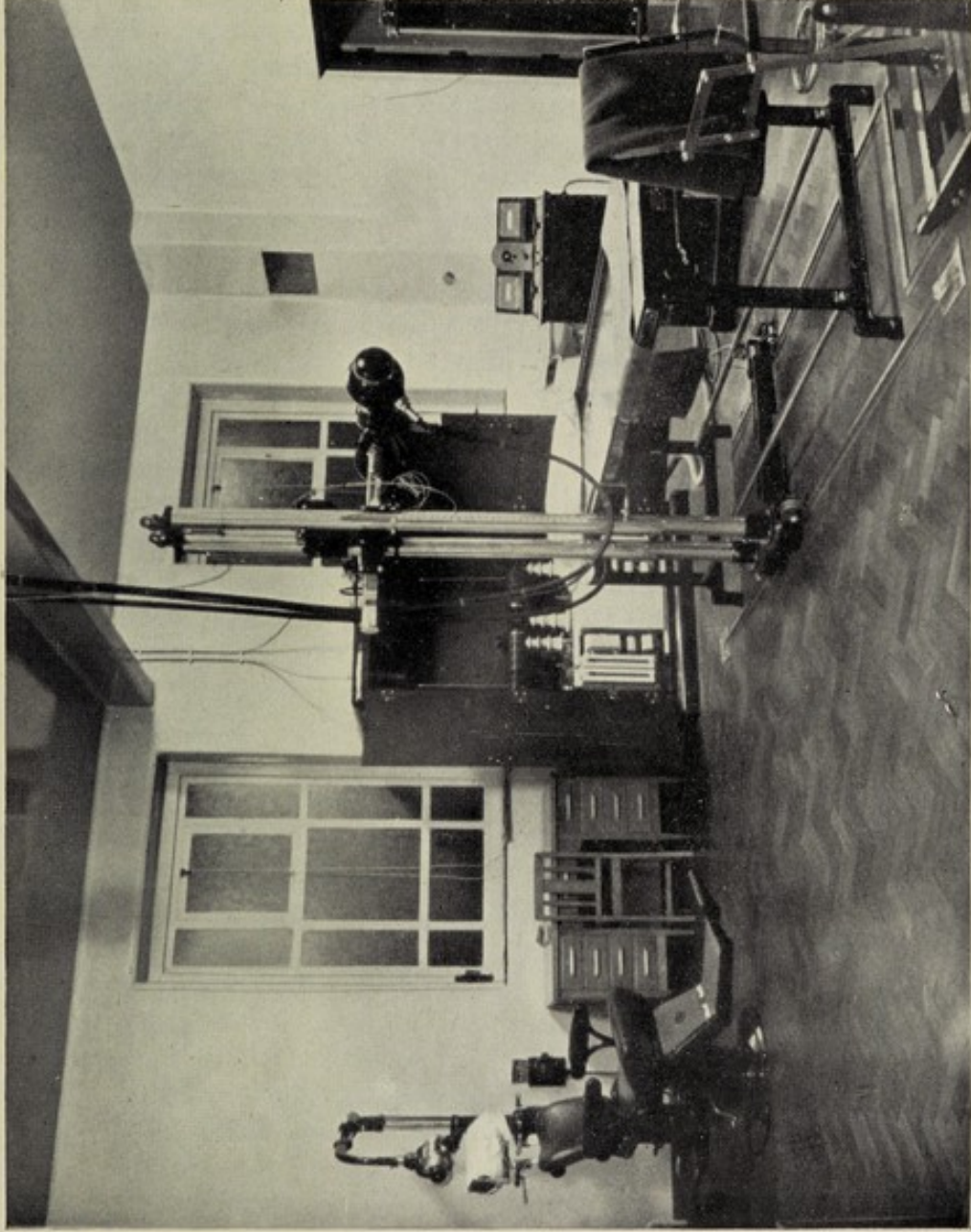

Radiological Department: General Radiographic Room.  
14,145 patients were X-Rayed last year, and over 27,000 films used.



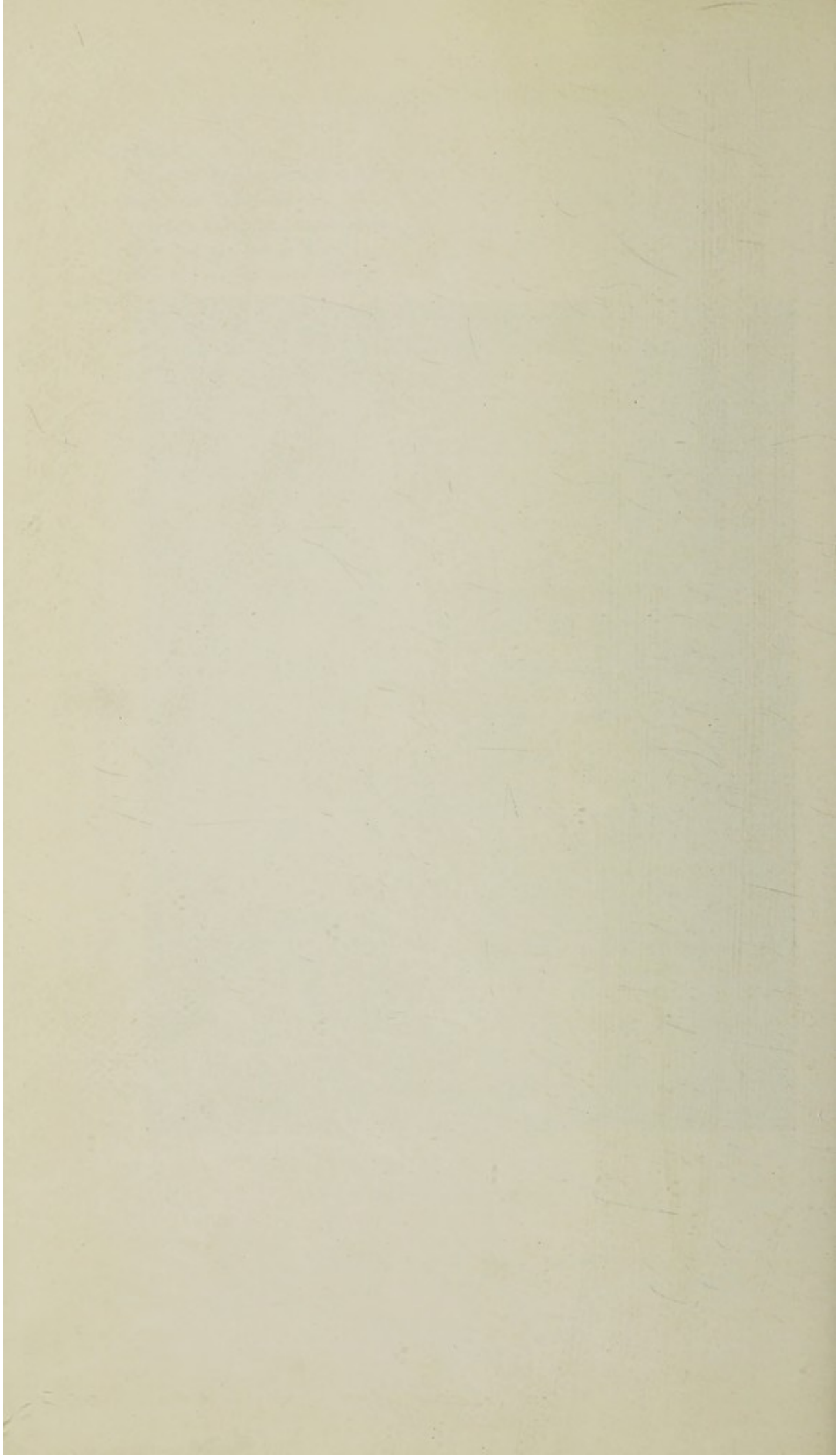

# HOSPITAL SATURDAY COLLECTIONS.

1st January, 1938, to 31st December, 1938.

	£	s.	d.	£	s.	d.
Abbey Hulton Hospital & Charities Committee...				8	8	0
Adderley Hospital Committee ... ..				4	4	0
Alsager Charities Committee ... ..				56	9	0
Alton Merry-makers' Club ... ..				6	13	0
Audlem Hospital Committee ... ..				12	12	0
Audley & Bignall End Hospital Committee ... ..				30	0	0
Baddeley Green Hospital Committee ... ..				28	0	0
Betchton & Hassall Joint Parish Councils...				8	0	0
Betley & District Hospital Committee ... ..				20	0	0
Biddulph Central Hospital Committee ... ..	12	12	0			
"    Male Voice Choir... ..	8	12	1			
"    Workingmen's Labour Club ... ..	18	10	8	39	14	9
Blythe Bridge, Forsbrook & District Charities Council...				25	0	0
Butterton, near Newcastle, Hospital Committee ... ..				28	3	4
Cellarhead & District Hospital Committee ... ..				55	0	0
Cheadle Carnival Committee ... ..	162	0	0			
"    Catholic Guild Hall Committee ... ..	19	3	6			
"    Hospital Committee ... ..	28	8	2			
"    Parish Council Hospital Committee ... ..	92	0	0	301	11	8
Chesterton Hospital Committee ... ..				30	14	0
Cheswardine Hospital Aid Association ... ..				4	4	0
Croxden & Hollington Carnival Committee ... ..				22	14	2
Endon Hospital Committee ... ..				19	8	11
Farley Hospital Committee ... ..				10	10	0
Fenton Section Lord Mayor's Charities Committee ... ..				15	0	0
Goldenhill Section Lord Mayor's Charities Committee ... ..				3	3	0
Halmerend Hospital Committee ... ..				60	0	0
Hanley Port Vale Football Club, Proceeds of Practice Match ... ..				25	0	0
Hilderstone Recreation Committee ... ..				5	5	0
Hodnet Hospital Committee ... ..				5	0	0
Kidsgrove Hospital Committee ... ..	109	17	7			
"    Merry Boys' Dance Band ... ..	2	5	0	112	2	7
Kingsley Combined Villages Hospital Committee ... ..	31	10	0			
"    Hospital & General Purposes Committee ... ..	15	0	0			
"    Railway Hotel ... ..	14	5	5	60	15	5
Kingstone & Gratwich Village Institute Committee ... ..				5	10	0
Leek Carnival & Charities Committee ... ..	100	0	0			
Leek and District Retail Butchers' Association ... ..	29	8	0	129	8	0
Leigh Horticultural Society ... ..				30	0	0
Madeley & Leycett Hospital Committee ... ..				15	0	0
Market Drayton (Hospitals) Cycle Parade & Carnival Committee ... ..	50	0	0			
"    "    Red Lion Savings Club ... ..	4	0	0	54	0	0

	£	s.	d.	£	s.	d.
Mow Cop Allotments Association ... ..	1	1	0			
„ Woodcocks Well Old Scholars' Association ...	6	7	6	7	8	6
Newcastle & District Chrysanthemum Show Committee	3	13	6			
„ Mayor's Charities Committee ... ..	20	0	0	23	13	6
Newport Hospital Committee ... ..				2	2	0
Norton-le-Moors Hospital & Nursing Committee ...				15	0	0
Oakhanger Church Institute ... ..				8	17	3
Red Street Hospital Committee ... ..				35	0	0
Scholar Green Parish Hall Committee ... ..				7	15	0
Silverdale Hospital Committee ... ..				9	4	3
Sneyd Green Charities Committee ... ..				16	0	0
Stockton Brook Police Charity Effort ... ..				7	0	0
Stoke City Football Club (1908) Co., Ltd., Proceeds of Practice Matches ... ..				26	4	0
Stone Hospital Committee ... ..				125	0	0
Talke & Butt Lane Hospital Committee ... ..				1	11	1
Talke Pits Hospital Committee ... ..				5	0	0
Talke & Talke Pits Hospital Committee ... ..				22	10	0
Timbersbrook Charities Committee ... ..				12	0	0
Tunstall District Section Lord Mayor's Charities Committee ... ..				25	0	0
Tyrley Parish Hospital Committee ... ..				32	17	11
Uttoxeter Entertainment Committee ... ..	7	11	5			
„ Hospital & Nursing Committee ... ..	16	5	0	23	16	5
				<hr/>		
				£1,637	10	9
				<hr/>		

## FREE HOSPITAL TREATMENT.

—

Please bring to the notice of your Maids,  
Gardeners, Chauffeurs and others, the  
wisdom of joining the North Staffs.  
Voluntary Hospitals Contributory  
Scheme—Particulars of which may be  
obtained on application to the Secretary.

## ESTABLISHMENT CONTRIBUTIONS.

Contributions from Employees made before 1st January, 1938,  
and received during the year ended 31st December, 1938,  
excluding that marked \*

	£	s.	d.
Batchelor, F. J., 16, Fountain Square, Hanley ... ..	1	5	0
Beckett Bros., Albert Road, Fenton ... ..	6	10	0
Bolton, T. & Sons, Ltd., Oakamoor ... ..	10	17	6
Boulton, Wm. Ltd., Providence Foundry, Burslem ... ..	6	1	3
British & Argentine Meat Co., Ltd., Parliament Row, Hanley ...	10	0	0
Budibent, R. G., 52, Emery Avenue, Newcastle ... ..		5	0
Cartlidge, H. & Sons, Moorland Road, Burslem ... ..	1	10	0
Cheadle Market Stallholders ... ..	1	12	0
Congleton Equitable & Industrial Co-op. Society, 34, Mill Street, Congleton ... ..	1	1	0
Crown Staffordshire Porcelain Co., Fenton ... ..	63	8	6
De Cecco, L., Hanley ... ..		17	6
Durose, W. & Sons, Art Metal Works, Tunstall ... ..	1	2	0
Evans & Co., Stanier Street, Newcastle ... ..		16	0
Green, T. S. & Son, Longton ... ..	8	0	0
Grice, J. T. & Sons, Ltd., Sutherland Road, Longton ... ..	5	0	0
Hampton, E. & Sons (Hanley) Ltd., Eastwood, Hanley ... ..	6	1	8
Hancock, W. E. & Sons, Burton Place Works, Hanley ... ..	1	2	0
Hanley Market Stallholders ... ..	4	0	4
Harris, E. E. ... ..	1	13	10
Hippodrome Cinema, Stoke-on-Trent ... ..	1	17	0
Hughes, G. H., Woodhouse Street, Stoke-on-Trent ... ..	2	10	0
Jackson & Gosling, Ltd., Gregory Street, Longton ... ..	7	14	11
Keeling, S. & Co., Ltd., Copeland Street, Stoke-on-Trent ... ..	3	3	10
Lawley Co., Ltd., Cheadle ... ..	1	19	8
Lewis's (Staffordshire) Ltd., Hanley ... ..	69	16	4
*London, Midland & Scottish Railway Co., N.S. Section Hospital Fund	1,512	0	0
Longton Gas Works... ..	5	0	0
Madeley Wood Cold Blast Slag Co., Ltd., Madeley ... ..	3	0	8
Mason & Sons, 13, Ironmarket, Newcastle ... ..		11	6
Moors, W., Kent Green, Scholar Green ... ..	1	1	0
Morris, M., Percy Street, Hanley ... ..			9
Mossfield Colliery, Emps. Welfare Fund, Market Street, Longton ...	35	0	0
Mossfield Colliery, Emps. Welfare Fund, Parkhall Pits ... ..	6	5	0
Moulton, C. E. & Sons, 9, Sneyd Street, Tunstall ... ..	5	0	0
Mow Cop Stone Quarries, Mow Cop ... ..		12	7
Naylor & Nutt, 120, Station Road, Tunstall ... ..	1	17	3
Newbold, B. Ltd., Newcastle ... ..		10	3
Newcastle Saw Mills, Ltd., Bagnall Street, Newcastle ... ..		14	0
Noden, J. & Co., Ltd., Sneyd Green, Hanley ... ..	4	4	0
Normeir Tyre Co., Ltd., Stoke-on-Trent ... ..		19	4
Norton & Biddulph Collieries, Ltd., Victoria Colliery Hospital Fund	50	0	0

	£	s.	d.
N.S. Co-operative Dairy Ltd., Stoke-on-Trent ... ..	7	10	0
N.S. Haulage Ltd., Hamil Road, Burslem ... ..	10	15	11
N.S. Hairdressers' Association ... ..	1	10	4
N.S. Laundry Ltd., Oxford Road, Basford ... ..	4	7	9
Old Betty Plant's, Ltd., Morley Street, Hanley ... ..	14	19	6
Oliver & Son (Burslem), Ltd., Newport Mills, Burslem ... ..	3	8	4
Palfreyman, J. J. & Co., Ltd., Hanley ... ..	1	12	6
Palmer, W., Cobridge ... ..	25	0	0
Parkhall Pottery Co., Ltd., Sutherland Road, Longton ... ..	15	0	0
Parkhouse Collieries, Ltd., Chesterton ... ..	60	0	0
Penson, P. J., Victoria Street, Basford ... ..	4	18	2
Phillips, P., Percy Street, Hanley ... ..	1	10	6
Plevin, A. & Sons, Newcastle ... ..	11	5	
Pointon, L. & Son, Biddulph ... ..	9	13	0
P.M.T. Co., Ltd., Employees' Benevolent Fund, Stoke-on-Trent ... ..	10	10	
Ramsden, C. E. & Co., Ltd., Fenton ... ..	6	8	8
Rayner & Keeler, Ltd., Glebe Street, Stoke-on-Trent ... ..	1	10	0
Refuge Assurance Co., Ltd., Stoke District ... ..	3	5	0
Richardson, A. G. & Co., Ltd., Pinnox Street, Tunstall ... ..	23	2	4
Roddy, E., Newcastle Street, Burslem ... ..	1	12	1
Rowley Tiles, Ltd., Bradwell Hall Tileries, Chesterton ... ..	13	17	5
Scott, G. & Sons, Newcastle ... ..	2	7	7
Shore & Coggins, Ltd., Longton ... ..	25	0	0
Shufflebotham, Wm., Regal Pottery, Cobridge ... ..	11	6	5
Slann, H., Church Street, Hanley ... ..	3	1	6
Staffordshire Tea Pot Co., Ltd., Burslem ... ..	2	13	3
Stoke City Football Club (1908) Co., Ltd. ... ..	5	1	1
Swain, J., Mollart Street, Hanley ... ..	16	0	
Swinerton, F. & Son, Piccadilly, Hanley ... ..	2	6	8
Taylor, G. & Sons, Marsh Street, Newcastle ... ..	17	6	
Teetons, Ltd., Hanley ... ..	5	7	6
Tilstone, T. & Sons, Ltd., Scotia Road, Burslem ... ..	3	0	7
Tilstone Tiles, Ltd., Chell Street, Hanley... ..	10	3	
Trenton Sanitary Co., Brook Street, Hanley ... ..	1	19	0
Vass & Co., High Street, Longton ... ..	2	14	11
Walton, W. H., 54, Corporation Street, Stoke-on-Trent ... ..	1	15	0
Willoughbridge Gravel & Sand Co., Market Drayton ... ..	2	4	4
Wilton Pottery Co., Ltd., Duke Street, Fenton ... ..	3	5	6
Wood, A. & Co. (Longton), Ltd., Clayton Street, Longton ... ..	6	15	4
Woolworth, F. W. & Co., Penkhull Street, Newcastle ... ..	1	10	0

#### TEACHING STAFFS OF SCHOOLS.

	£	s.	d.
Abbey Hulton C.S. Infants and Juniors ... ..	2	14	6
Burslem Hill Top C.S. Infants ... ..	15	0	
Etruria Belmont Road Infants ... ..	9	0	
Etruria C.S. Infants ... ..	6	0	
Goldenhill C.S. Infants ... ..	8	0	

	£	s.	d.
Halmerend C.S. Senior Mixed ... ..	15	0	
Hanley Broom Street C.S. Junior Mixed ... ..	2	0	
Hanley R.C. Sacred Heart Senior Mixed ... ..	13	6	
Harpfield C.S. Juniors ... ..	13	6	
Harpfield C.S. Infants ... ..	9	0	
Longton Grafton Road C.S. Infants ... ..	8	0	
Longton Woodhouse C.S. Infants ... ..	18	0	
Meir C.S. Infants ... ..	8	0	
Newcastle Friarswood Juniors ... ..	13	0	
Trentham C. of E. Mixed and Infants ... ..	10	0	
Tunstall Forster Street C.S. Infants ... ..	6	9	
	<hr/>		
	£2,149	7	1
	<hr/>		

#### ERRATA.

In last year's Annual Report, Kent, James, Ltd., Bakers Mill, Fenton, £76 19s. 3d., should have read—Kent, James, Ltd., The Old Foley Pottery, Fenton, £76 19s. 3d.

---

The Committee appeals most earnestly for special donations to the Building Fund towards the cost of the extensions to the Nurses' Home and Pathological Block.

Donations—large or small—will be gratefully acknowledged.

## SPECIAL APPEAL FOR £35,000.

for the New Radium and X-Ray Department  
and for the reconstruction and modernization  
of the Pathological Department.

### DONATIONS RECEIVED DURING THE YEAR ENDED 31st DECEMBER, 1938.

	£	s.	d.
Exors, of the late G. H. Downing ... ..	800	2	0
James Henry Stephens' Bequest, per Lloyds Bank Ltd....	750	0	0
Thomas Cliffe Fitton Will Trust, per Hovis, Ltd. ... ..	105	0	0
Transfer from General Fund ... ..	100	0	0
Shaw, Miss Mollie, Proceeds of Dancing Display...	50	17	3
" Audley, Miss, 1937-38," Miss Joan Bloore ... ..	50	0	0
Proceeds of Collections at Fry's Show Train ... ..	27	19	10
Sentinel Football Cup Competition ... ..	25	0	0
Sudlow, R. & Sons, Ltd., Burslem ... ..	17	0	0
Proceeds of Sale of E. Haughton's Book ... ..	12	11	0
Sneyd Green Allotment Holders' Association, per J. T. Kidwell ...	10	0	0
Timmis, Ald. G. J., Part Proceeds Annual Mayoral Ball...	10	0	0
Barlaston Choral Society, Proceeds of Sacred Concert, per Miss Morrey	7	11	0
Leather, G. A., Bury—" In lieu of flowers re the late Neil Wearing "	5	14	0
Fenton Kitchener Club, per P. Moody ... ..	5	0	0
Alcock, F. H. & Mrs., Wolstanton ... ..	4	4	0
Bardsley, Rev. C. Povah, Alsager, Proceeds of Film Show ... ..	2	4	6
Daily Mirror, Ltd., Redemption of tokens ... ..	2	1	5
Pedley, — ... ..	2	0	0
N.S.R.I. Main Entrance Collection Box ... ..	1	17	1
Davies, Mrs. C., Basford, Proceeds of Whist Drive ... ..	1	16	0
Holt, Mrs., Tean, Proceeds of Film Show ... ..	1	12	0
Whitfield, Miss M., Barlaston, Proceeds of Film Show ... ..	1	9	0
Finney, Mrs. S., Cheadle, Proceeds of Raffle ... ..	1	4	6
Hill & Ainsworth, Ltd., Stoke-on-Trent, Box Collection ... ..	1	3	4
Newcastle Batchelors' Club, per W. Knight, Proceeds of Film Show	1	3	4
Daily Sketch & Sunday Graphic, Ltd., Redemption of tokens ... ..	1	2	8
Geary, Miss S., Stoke-on-Trent, Proceeds of Film Show ... ..	14	6	
Mitre Hotel, Burslem, Proceeds of Film Show ... ..	13	0	
Rutter, Miss M., Shelton ... ..	10	0	
Smith, Mrs. J., Shelton, a Thanksgiving for good health ... ..	10	0	
Taylor, Mrs., Smallthorne ... ..	6	0	
Collection between the Misses M. Brassington, D. Adams and E. Adams, per Miss M. Brassington ... ..	5	6	
" In as much as," Wolstanton, a Thankoffering ... ..	5	0	
Nicholls, W. C., Ritz Cinema, Tunstall ... ..	5	0	
Booth, Mrs. Kate, Foley Lane, Cheddleton ... ..	2	6	
	£2,002	4	5

EMPLOYEES' SUBSCRIPTIONS TO THE SPECIAL APPEAL FUND.

	£	s.	d.
Hollins, G. & Sons, Ltd., Newcastle	5	13	11
Bentley Tileries, Ltd., Bradwell Wood, Tunstall	3	13	0
Hewitt, J. & Son (Fenton), Ltd.	3	0	9
Heap, James (Hanley, 1925), Ltd.	2	11	4
Dudson Bros., Ltd., Hanley	2	5	6
Mellard, Wm. & Sons, Ltd., Newcastle	2	3	0
Newcastle Saw Mills, Ltd.	1	8	0
Staffordshire Brick Co., Wall Grange	1	1	0
Hughes, T., Newcastle	1	0	0
James & Tatton, Hanley	1	0	0
Keeling & Walker, Ltd., Stoke-on-Trent	1	0	0
Prendergast, P., Newcastle	17	0	
Hales, T. & Co., Longton	15	8	
Hawley, H. E., Stoke-on-Trent	11	7	
Ward, T. W. Ltd., Apedale Brick Works	10	0	
Guy, Mrs. D., Longton	7	6	
Harrison's Store, Ltd., Stoke-on-Trent	7	0	
Walley, Charles, Basford	5	0	
Steele, Geo., Foley Cooperage, Fenton	4	0	
<i>Total of Employees' Subscriptions to the Special Appeal Fund</i>	<u>£28</u>	<u>14</u>	<u>3</u>

HOUSE TO HOUSE COLLECTIONS

Onecote	34	1	0
Butterton, near Leek	16	8	0
Grindon	11	7	0
	<u>£61</u>	<u>16</u>	<u>0</u>
<i>Grand Total of Special Appeal</i>	<u>£2,092</u>	<u>14</u>	<u>8</u>

*"I shall pass through this world but once, any good therefore that I can do, or any kindness that I can show to any fellow being, let me DO IT NOW. Let me not defer it or neglect it, for I shall not pass this way again."*



# NORTH STAFFORDSHIRE ROYAL INFIRMARY GOVERNORS' WHIST CHAMPIONSHIP, 1937-38.

Receipts for the year ended 31st October, 1938.

## QUALIFYING ROUNDS.

	£	s.	d.
Alsager ... ..	13	11	0
Assembly Rooms, Stoke ... ..	4	10	0
Audley National Farmers' Union ... ..	22	17	6
Bagnall ... ..	6	0	0
Balterley ... ..	13	6	8
Betley ... ..	7	14	3
Biddulph North Hospital Committee ... ..	18	5	7
Biddulph National Farmers' Union ... ..	30	0	0
Cheadle National Farmers' Union ... ..	15	0	0
Checkley ... ..	4	0	0
Congleton ... ..	5	15	0
Cotton, E. Ltd., Employees of ... ..	10	0	0
Doulton & Co., Employees of ... ..	10	0	0
Endon ... ..	6	0	0
Electric & Ordnance Accessories Co., Employees of ... ..	19	0	0
Freehay ... ..	14	0	0
Fulford ... ..	23	0	0
Great Gate and Hollington ... ..	16	10	5
Harrison Hut, N.S. Royal Infirmary ... ..	89	11	4
Heath, Stephen & Son, Employees of ... ..	5	0	0
Hill Top and Lask Edge ... ..	16	0	0
Horton ... ..	21	0	0
Johnson Fireclay Co., Employees of ... ..	14	8	0
Johnson Bros. (Hanley), Ltd., Employees of ... ..	66	15	10
Keele ... ..	9	12	0
Leek National Farmers' Union ... ..	14	0	0
Leek Whist Committee ... ..	30	2	6
Longsdon ... ..	5	6	6
Lotus, Ltd., Employees of ... ..	6	0	0
Market Drayton Whist Committee ... ..	135	1	6
Meakin, J. & G., Ltd., Employees of ... ..	19	7	2
Meat Traders' Association ... ..	37	0	0
Ministry of Labour ... ..	1	1	0
Moddershall ... ..	3	12	0
Mossfield Colliery, Ltd., Employees of ... ..	140	0	0
N.S. Associated Bus Owners ... ..	00	0	0
Newcastle Bachelors Club ... ..	20	10	0
Newcastle Licensed Victuallers ... ..	10	10	0
Newcastle Women's Unionist Association ... ..	4	10	0
Norton Colliery, Ltd., Employees of ... ..	61	8	7
Odd Rode ... ..	14	0	0

	£	s.	d.
Odd Rode, on A/c. 1938-39	1	0	0
Onneley	11	10	0
Oulton	6	4	6
Potteries Motor Traction Central Committee	45	0	0
Potteries Motor Traction Cheadle Committee	50	0	0
Ramshaw	33	18	0
Richards Tiles, Ltd., Employees of...	94	14	3
Rocester	3	18	0
Rudyard	9	3	7
Rushton	17	2	6
Sheen	16	8	0
Stoke City F.C.	25	3	7
Stone Postal Staff	20	11	8
Swynnerton	10	7	0
Uttoxeter	5	0	0
Waterhouses National Farmers' Union	58	8	6
Wiltshaw & Robinson, Employees of	26	11	4
Wood & Sons, Employees of	40	0	0
Wolstanton, Ltd., Employees of	117	15	0
	<hr/>		
	£1,557	2	9
	<hr/>		

## CONGRATULATIONS !!

### Prize Winners—Whist Championship, 1938-39.

- Mr. G. Perry, Breach Farm, Tean (Championship and Harrison Cup).  
 Mrs. S. Reece, Swynnerton, Nr. Stone.  
 Miss Doris Palmer, Almington, Market Drayton (Mabel Ashley Trophy).  
 Mrs. G. L. Danks, Westland Road, Uttoxeter.  
 Mrs. Willdigg, 62, Campbell Road, Stoke.  
 Mrs. S. Sharpe, 2, Oxford Avenue, Sneyd Green.  
 Mrs. A. Hammond, 16, Lord Street, Etruria.  
 Mr. J. Hill, 24, Smith Street, Hanley.  
 Mr. J. J. Hill, King's Arms, Market Drayton (William Ashley Trophy).  
 Mr. J. B. Perkins, 215, Blurton Road, Fenton.  
 Mr. F. R. Dearing, 52, Longfield Road, Hartshill.  
 Mr. W. E. Price, 14, Hall Road, Biddulph.  
 Mr. F. Leese, 57, Station Road, Stone.  
 Mr. E. Carter, 12, Cooper Street, Milton.

## INFORMATION FOR SUBSCRIBERS.

Recommendations are sent out to Subscribers in accordance with the following scale:—

Annual Subscription or Contribution	In-Patient Recommendations	Out-Patient Recommendations
£ s. d.		
0 10 6	—	1
1 1 0	—	2
2 2 0	—	4
3 3 0	—	6
4 4 0	1	2
5 5 0	1	4
6 6 0	1	6
7 7 0	1	8
8 8 0	2	4

and so on in proportion.

No Recommendations will be granted for a smaller sum than 10s. 6d.

Any In-Patient's Recommendations may be exchanged for six Out-Patient Recommendations.

Out-Patient's Recommendations cannot be accepted in exchange for an In-Patient Recommendation.

All Private Subscriptions for the ensuing year become due on January 1st, and are considered as continued unless written notice to the contrary be received by the Secretary and House Governor before that date in respect of the following twelve months.

Recommendations which are issued in respect of Annual Subscriptions, Hospital Saturday Efforts, and Hospital Sunday Collections, should only be given to those persons who are NOT eligible to join the Contributory Association. Free treatment will be given to old age pensioners and those who are too poor to make any payment. A person presenting one of the above recommendations will be interviewed by the Almoner and free treatment will NOT be given if the patient or the person on whom the patient is dependent is found to be in a position to join the Contributory Association and has not done so.

---

Rule 55.—No Recommendation (whether for an In-Patient or an Out-Patient), shall be available for more than two calendar months without renewal.

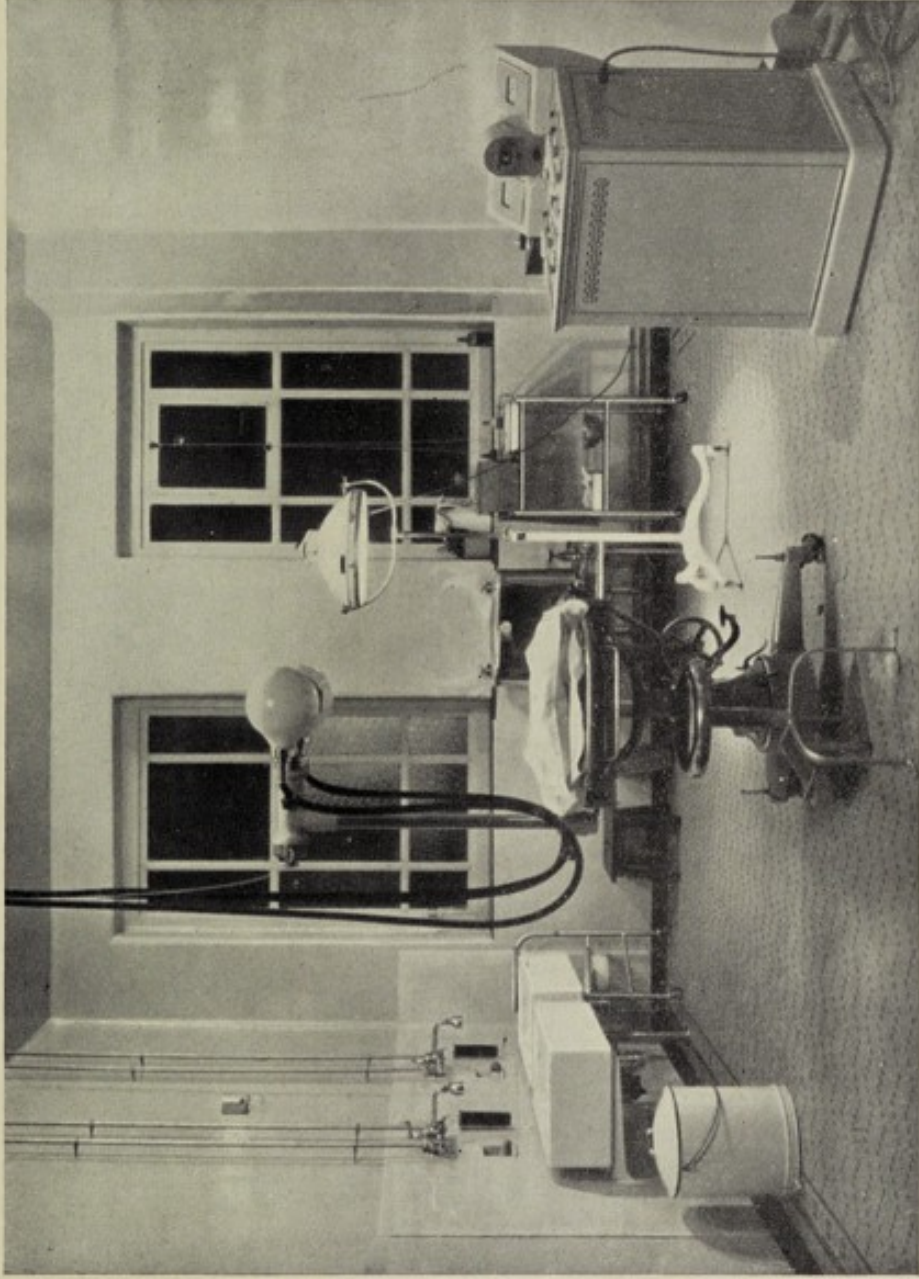

Radiological Department: Urological Room .  
In this theatre, intricate X-Ray examinations are made and Radium inserted  
in the treatment of Cancer.

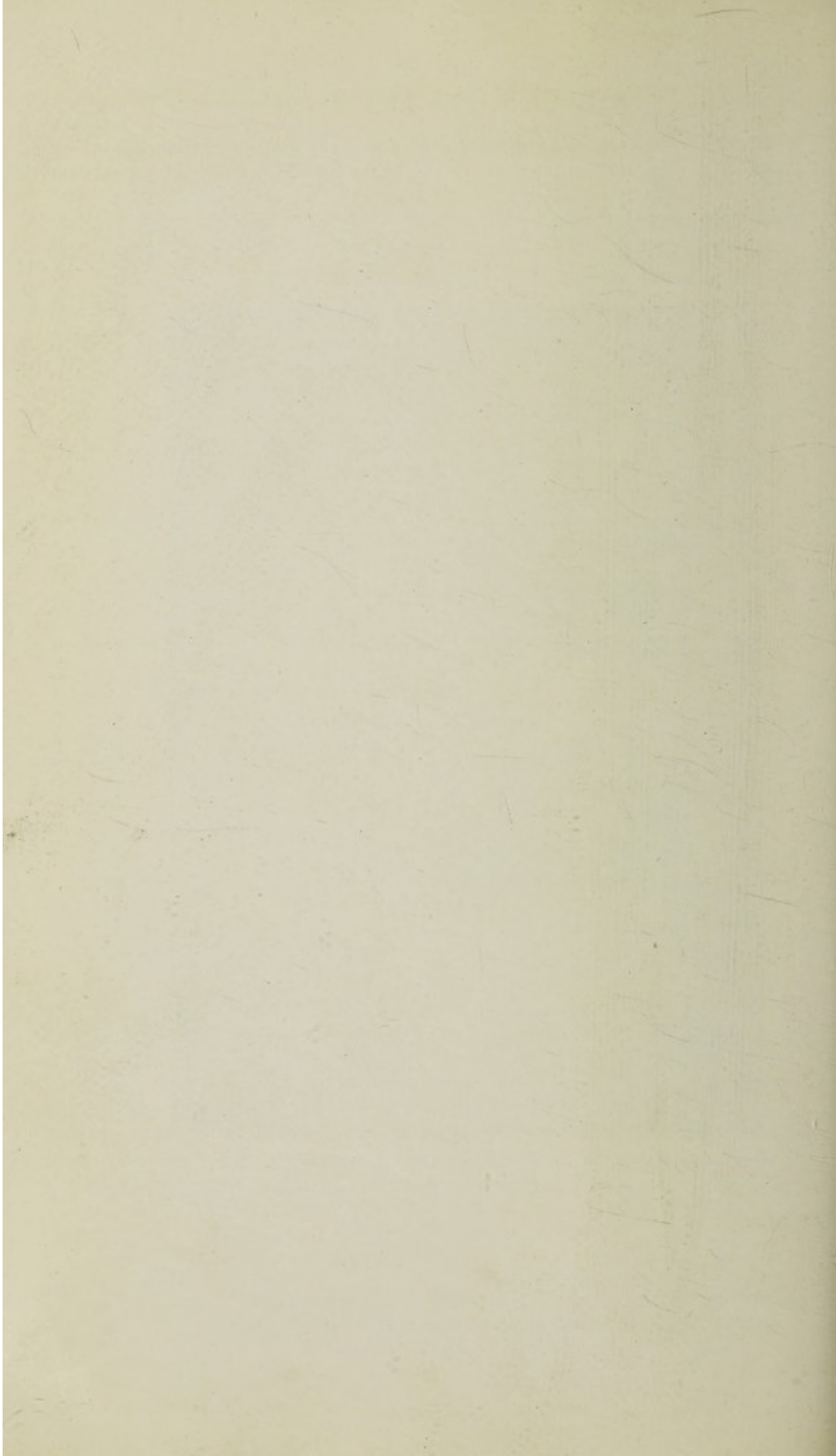

Rule 23 (8).—The Secretary and House Governor will issue to Subscribers, Contributors, and Donors, the forms of recommendation to which they are respectively entitled under these Rules; it is a particular obligation on anyone giving a Recommendation to satisfy himself as far as possible that the patient is not disqualified under these Rules from receiving treatment at the Infirmary.

No person shall be eligible for admission as an In-Patient or for treatment as an Out-Patient whose circumstances, in the opinion of the House Committee, enable him to pay for such suitable medical treatment as his condition requires.

In-Patients are admitted every week-day at noon by arrangement with the House Surgeon or House Physician.

Any person admitted as a patient will be required to produce a voucher showing that he is a member of the North Staffordshire Voluntary Hospitals Contributory Association, or a recommendation from a Subscriber or Donor, except in the case of accident or emergency or other circumstances which, in the opinion of the House Committee, are exceptional. Any member of the North Staffordshire Voluntary Hospitals Contributory Association admitted without a voucher will be required to obtain one within 48 hours, Sundays and Bank Holidays excluded.

All other persons admitted as patients will be required to make payment for the cost of maintenance in the Infirmary at the rate ruling for the time being, and a recommendation from a Subscriber or Donor will be accepted as payment to the extent of three guineas.

---

In-Patient Visiting Days are :—

Sundays, 2—3-30 p.m.

Thursdays, 2—4 p.m.

Visiting at other times is allowed only under special circumstances and by permission of the House Governor.

## LIFE GOVERNORS.

---

### Mr. William Yates' Donation.

Dean Woodhouse, Donation.	The Incumbent of Hanley.
The Incumbent of Stoke.	,,      Shelton.
,,      Hanley.	,,      Wellington.
,,      Shelton.	,,      Northwood.
,,      Lane End.	,,      Hope.
,,      Longton.	,,      Etruria.
Allen, C. W.	Jones, A. B., Junr.
Beardmore, W. H.	Latham, H. W.
Bennett, J. B.	Lovatt, J. E.
Boughey, S.	 
Boughey, Mrs. S.	Machin, W.
Brassington, L. W.	Marshall, R.
Breward, J.	Meakin, Bernard.
Brunt, H. R.	Meakin, James L.
 	Meakin, Walter.
Challinor, Mrs.	Montford, Mrs. E. W., J.P.
Collins, P.	 
Cotton, H.	Norris, C. H.
Davies, T.	Ollivant, Mrs., E. A.
Deakin, W. H.	 
Dixon, W. L., J.P.	Podmore, J.
Frost, P. J.	Riley, F. W.
Gifford, W. E., J.P.	Shapear, U.
Griffiths, T.	Skerratt, C. E.
 	Sneyd, Mrs.
Hall, John.	Tabbemor, T.
Hammersley, R. C.	Townsend, G.
Henshaw, J.	Triner, E.
Hollins, A.	 
Hook, W. H.	Warren, J.
Hopkins, H. E.	Watson, George Ernest.
 	Watson, Wm. Edward Russell.
Ingleby, Geo.	White, G. Stanley.
	Wood, Lieut.-Colonel C. B.
	Wood, Captain, J. N. Price.

Governors who have been notified as appointed for  
1939, to represent firms, etc., subscribing £4 4s. 0d.  
and upwards, annually.

---

Bailey, Counc. S.	Johnson, W. J.
Barker, Ald. John, J.P. (Lord Mayor of Stoke-on-Trent)	Kirkham, H. G.
Bell, B. J.	Leason, Ald. W. T.
Bosson, W. H.	Lowndes, P. R.
Bowles, E.	Marsh, J. W.
Brant, Ald. F. T.	
Breed, P. J.	Noke, C. J.
	Perry, T.
Cash, W.	Phillips, W. H.
Cashmore, P.	Poyser, J. T.
Deakin, W. H.	Rhodes, R.
Finlow, Col. F. J., T.D., J.P., C.C.	Scott, E. N., J.P.
Fowles, F.	Skellern, T.
Gartside, Nelson.	Spark, Dr. A. P.
Goodill, R. F.	Timmis, S.
	Townsend, G.
Hanwell, E. G.	
Harvey, Ald. F. T.	
Haworth, Counc. J. T.	
Hutchinson, Mrs. F.	



N.S. VOLUNTARY HOSPITALS CONTRIBUTORY  
ASSOCIATION INCORPORATING—

**North Staffs. Royal Infirmary.**

**Longton Hospital.**

**Burslem Haywood & Tunstall War Memorial Hospital.**

**North Staffs. Cripples' Aid Society.**

---

---

There are over 145,000 subscribing members in the Association.

Small Shopkeepers and Employers of Domestics are particularly requested to ask their employees to join the Scheme.

Those individuals whose income is within the prescribed limit and who do not contribute by deduction from wages should pay their Contributions to the District Committee in their area.

**Persons attending for treatment who are in a position to join the Association and have not done so will NOT receive free treatment. Only the indigent poor and old age pensioners will receive free treatment.**

Full details may be had on application to:—

THORNBURROW GIBSON, M.A.,

Hon. Secretary,

N.S. Voluntary Hospitals Contributory Association,

N.S. Royal Infirmary,

Stoke-on-Trent.

Telephone: Stoke-on-Trent 4161.

# ONE HUNDRED AND TWENTY-FIVE YEARS AGO.

---

## THE FIRST CONTRIBUTORY SCHEME !!!

*(Extract from the report of the year 1815.)*

---

An address to the working classes of Newcastle, the Potteries, and neighbourhood, dated November 18th, 1814.

“We look chiefly to you for such a fixed and important addition to the Annual Income as may enable the Institution to meet the great increase of expense which must necessarily be incurred: and this may be obtained by means of a small payment, in every working week only, on the following plan.

That:—

Each person who earns upwards of eighteen shillings per week, contribute not less than one penny weekly;

Each person who earns upwards of seven shillings per week, and not more than eighteen shillings per week, contribute not less than one half-penny weekly; and

Each person who earns not more than seven shillings per week, contribute not less than one farthing weekly.

The manner in which these easy contributions will be collected should be settled with you by your respective Masters. It may, without difficulty, be done by means of a separate column in the pay-list, and a regular stoppage on the pay-day. The pay-list itself would show the proper sum to be paid by each individual; and it would only be necessary to add up what might be called the Infirmary Column, in order to ascertain the sum subscribed by your particular establishment. We only suggest this plan, however. Let another be adopted, if another appears more eligible. The whole amount, together with any sum which the Master may think fit to add, should be paid quarterly to the Treasurer of the Infirmary, as the joint subscription of the manufactory or other establishment, and should entitle that establishment to the same privilege, as to the number of patients to be recommended which the same subscription confers on individual subscribers. The number of those recommendations must of course be proportioned to the sum subscribed; the accurate calculations of the average expense of In-Patients will be necessary before the scale is fixed. It must not therefore be settled hastily; it must be settled and made public before the opening of the Infirmary. It is further necessary that no patient be recommended, in virtue of these Establishment Subscriptions, who is not a regular contributor to the same according to the proposed system. As to the regulation of the power of recommending patients, it is left to each establishment to settle its own plan; only we expect that it be constantly adhered to, in order that the Infirmary Committee may know when the recommendations are properly given.”

## ESTABLISHMENT GOVERNORS, 1939.

Appointed by the North Staffordshire Voluntary  
Hospitals Contributory Association.

---

Ackerley, W. H.	Booth, H.	Clarke, L.
Adams, A.	Bostock, R.	Clarke, R.
Adams, F.	Boughey, S.	Cliffe, A.
Adams, H.	Boulton, A. C.	Cliffe, S.
Adams, J. S.	Bradbury, Mrs. N.	Clowes, J.
Akers, C.	Bradshaw, E. V.	Clowes, T.
Alcock, B.	Bradshaw, J. J.	Colley, T. E.
Alcock, E. W.	Brain, A.	Cope, P.
Allchurch, A.	Brammer, A.	Cooper, E.
Allen, A.	Breeze, G.	Corfield, W.
Allman, J. B.	Brennan, J.	Cotton, A.
Anyon, Miss E.	Broadhurst, S. E.	Cotton, W.
Arthan, A.	Brookes, A.	Cousens, J.
Averill, C.	Brookes, R. P.	Cowcill, J.
	Brooks, J.	Cox, F.
	Brooks, P. J.	Coxon, G.
	Brown, C. J.	
	Brown, P.	Dale, O.
	Brown, R.	Dale, S.
	Buckley, R. W.	Darlington, J.
	Bullen, L.	Davies, F.
	Bullock, F.	Davies, G.
	Burton, H.	Davies, W.
	Burton, J. C.	Davies, W. G.
	Buttress, C.	Dawson, T.
	Byatt, F.	Dean, G.
	Byatt, E.	Derricott, W.
		Dobell, G. T.
	Candlin, G.	Dobson, T., J.P.
	Cannon, J. H.	Dunn, Miss M.
	Capewell, H.	Dutton, G. H.
	Carr, A.	Dutton, S.
	Carr, H.	
	Cartlidge, G. E.	Eardley, A.
	Cartlidge, S.	Eardley, E.
	Cartlidge, T.	Eaton, C.
	Cartwright, T.	Edge, C. W.
	Chadwick, H.	Edge, F.
	Challinor, Mrs. D. A.	Edwards, Miss A.
	Challinor, J. W.	Edwards, C. J.
	Charlton, E. A.	Elsby, S. F.
	Cheshire, E.	Emery, H. E.
	Clarke, C.	Emmett, C. C.

## Establishment Governors—*continued.*

Evans, J.	Hall, A. H.	Hughes, M.
Evans, J. E.	Hall, B. R.	Hughes, T.
Evans, W. K.	Hall, E. H.	Hulme, C.
Evanson, R.	Hall, S.	Hulme, F. A.
Eyre, B.	Hall, W.	Hulme, Mrs. L.
	Hallam, A.	Hunter, S.
Fenton, A.	Hallam, E.	
Finney, J.	Hallam, F.	Jackson, H.
Fitzgerald, Miss	Hallam, G. A.	Jackson, H.
Fleet, J.	Hammond, A.	Jeavons, G.
Fletcher, T.	Hammond, F.	Jeffries, V. A.
Ford, A. L.	Hammond, J.	Johnson, A.
Ford, H.	Hammond, J.	Johnson, H.
Ford, S. B.	Hancock, J. H.	Johnson, R.
Forrester, R.	Hancock, W.	Johnson, R.
Foster, J. H.	Hancock, W.	Jones, A.
Foster, L.	Hancock, W.	Jones, F. T.
Fowell, D. E.	Hand, H.	Jones, J. N.
Fowler, F.	Harrison, S. B.	Jones, S.
Fowler, W. A.	Harvey, W.	
Fox, J.	Haslam, S.	Keatman, H. D.
Frost, E. J.	Hassall, Ald. A. F.	Keay, L.
Fradley, F.	Hassall, T.	Kelly, W.
Furnival, J.	Hawkings, H.	Kent, Mrs. S.
	Hayes, G.	Kent, W.
Garwood, S. G.	Heap, A.	Kirkham, Mrs.
Gatenby, Miss C. E.	Heath, A.	Knight, S.
Gater, R. G.	Heath, H.	Knight, T.
George, W.	Heath, J.	Knox, D.
Gibson, K. R.	Heraty, Miss B.	
Gibson, T.	Hewitt, G. J.	Langham, Miss
Giddy, A.	Heyes, T.	Latham, H. W.
Goldsmith, Miss C.	Hill, E.	Lathom, J.
	Hill, Miss F.	Lawton, N.
Goldstraw, G. H.	Hill, H.	Lee, A. S.
Goodwin, E.	Hillier, W.	Lees, A. T.
Goodwin, F.	Hodgkiss, F.	Leycett, A.
Goodwin, F.	Holdcroft, J.	Lightfoot, F.
Goodwin, J.	Holding, D.	Lightfoot, J.
Goodwin, J. R.	Hollingworth, J.	Litherland, A.
Goodwin, S. E.	Holmes, J.	Lockett, J.
Goodwin, S. W.	Holroyd, F.	Louis, A.
Gould, B.	Hood, H.	Lovatt, A.
Gould, R.	Hoskins, H.	Lovatt, J. E.
Green, A. T.	Houlsey, S.	Lovatt, P.
Green, E.	Howell, J.	Lovatt, P.
Griffin, J.	Howle, R. D.	Lovatt, W.
Griffiths, E.	Hoyland, L.	Lovatt, W. H.

## Establishment Governors—*continued.*

Lowe, F. E.	Palmer, F.	Sadler, E.
Lowell, C.	Pass, J.	Salt, W.
Lowndes, J. K.	Paul, E. E.	Salt, W.
Lymer, W. J.	Payne, P.	Sammons, Mrs.
	Peake, J.	Sampey, J.
	Pegge, Mrs. G.	Sanders, L. J.
Martin, W.	Penson, E.	Sant, R.
Marshall, R.	Perrins, H.	Sargeant, D.
Mason, F.	Perry, H.	Saunders, S. A.
Mason, H. C.	Perry, T.	Savory, H.
Massey, J. K.	Phillips, P. H.	Scotchér, G. S.
Matthews, C.	Picken, G.	Scott, A.
Mawman, J.	Pickford, E.	Shaw, J.
Mayer, E.	Pitt, W.	Sharkey, D.
Maylands, A.	Plant, G.	Shaw, Miss J. E.
McCann, J.	Plimmer, H.	Shaw, Mrs. E.
McCready, J.	Pointon, A.	Shaw, R.
McNeal, W.	Pointon, M.	Shaw, W.
Meadowcroft, W.	Pointon, Mrs. E.	Shenton, A.
Meiklejohn, J.	Porter, S.	Shenton, I.
Meiklejohn, T.	Potts, G. O.	Sherwin, R.
Mills, A. E.	Powell, Miss H. M.	Shiple, A.
Millward, W.	Powis, Mrs. E.	Shirley, J.
Minshall, A.	Price, G.	Skelden, H.
Mitchell, T.	Prince, T. B.	Skellern, T.
Moore, A.	Pritchard, Miss	Slaney, I.
Morrall, S. H.	Pritchard, J. B.	Small, E.
Moreton, R. E.	Proudman, A.	Smith, Miss
Morris, A.		Smith, I. D.
Morrrough, J. J.		Smith, J.
Moss, A.		Smith, W.
Moseley, C.	Ratcliffe, T.	Smith, T.
Mothershaw, J.	Rawlins, E. R.	Snow, F.
Mountford, C.	Rawlinson, W.	Spencer, W. F.
Myatt, F.	Reid, J. R.	Stanton, J.
Mycock, W.	Rhodes, S.	Stanway, F.
Neale, G. F.	Richardson, A. V.	Starkey, J. F.
Newcastle Borough	Roberts, T.	Steele, A.
Treasurer	Roger, G., Jnr.	Steele, J.
Newton, Miss E.	Rose, R.	Stephenson, G.
Nixon, C.	Rowbotham, R.	Stevenson, G. H. A.
Nixon, F. W.	Rowe, E.	Stevenson, H.
Nutt, P. W.	Rowlands, R. N.	Stevenson, H.
	Rowley, A.	Stoddard, J.
	Rowley, E.	Stone, J.
Oakden, F. W.	Rowley, J.	Stubbs, C. L.
O'Brien, W.	Royall, W.	Stubbs, W.
Owen, A. T.	Rushton, R.	Stubbs, W. A.

## Establishment Governors—*continued.*

Sudlow, W.	Venables, A.	Whitehurst, F.
Sumnall, H. T.	Viggars, A.	Whiteside, A. J.
		Whitfield, J.
Tabbenor, R.	Wain, R.	Whitwell, Mrs.
Tatton, T.	Wainwright, A. E.	Wiggins, —.
Taylor, D. S.	Wakelin, F.	Wilcox, J.
Taylor, F.	Walker, A.	Wild, H. J.
Taylor, J.	Walker, J.	Williams, J.
Tew, S.	Wallis, H.	Williams, W.
Thomas, E.	Warburton, J.	Williams, Mrs.
Thomas, E.	Warren, J.	Willis, A. H.
Thorburn, —.	Washington, E.	Willis, J.
Thorley, C.	Washington, L.	Winkle, J.
Thorn, E. C.	Watts, T. E.	Wood, C.
Throp, H.	Weatherall Miss M.	Wood, C. A.
Timmis, R.	Weaver, J. L.	Wood, F.
Titley, D.	Webb, I.	Wood, H.
Titley, F.	Webster, E. J.	Wood, J. M.
Tomlinson, G. E.	Wedgwood, P.	Wood, W.
Toplass, J.	Weller, H.	Woodvine, Mrs.
Toplass, J.	Westlake, T. A.	Wright, J. S.
Triner, F.	Weston, W. J.	Wycherley, C.
Tunncliffe, R.	Wheatley, R.	
Turner, J.	Whetnall, S.	Yates, A.
	Whieldon, J.	Yates, H.
Upton, W. J.	Whiston, A.	Yates, T.

---

## DISTRICT COMMITTEE GOVERNORS, 1939.

### Appointed by the North Staffordshire Voluntary Hospitals Contributory Association.

Abbotts, A.	Beardmore, Miss F.	Burgess, G.
Adams, E.	Bebbington, J. A.	Burgess, H.
Allman, G.	Berry, J.	Burgess, R. A.
Allmark, Mrs.	Bettany, J.	Burgess, W. E.
Ashley, Mrs.	Black, W. S.	Burgess, Mrs. G. M.
	Booth, Miss E.	Butler, Mrs.
Baguley, Mrs.	Boulton, G. T.	Buttress, J. W.
Bailey, R.	Brammer, W. H.	
Barker, Mrs.	Breward, J.	Callon, —.
Barratt, J.	Bridgett, L.	Capewell, S.
Barton, W. H.	Bridgett, Mrs.	Carr, R. H.
Barton, Mrs. E. M.	Brindley, P.	Cavenagh-Mainwaring, R.

## District Committee Governors—*continued.*

Chelmich, R.	Hook, Mrs.	Rushton, E.
Cliffe, E. M.	Hopkins, A. E.	Rushton, F.
Collier, G. A.	Horrobin, Mrs.	Ryder, W.
Collier, Mrs.	Hughes, J.	
Cooper, J.	Hughes, S.	Sanders, W.
Cork, Mrs.		Sanders, Mrs.
Corke, R.	Johnson, A. E.	Sanders, Miss V.
Cotton, H.	Johnson, H.	Shufflebotham, —.
Cullimore, Rev. J. M.	Johnson, T.	Smith, The Rev. A. R.
	Jones, W.	Smith, Mrs. F.
Dale, S.		Smith, H.
Davies, Mrs.	Kelly, J.	Smith, T.
Deaville, Miss N.	Kemp, G. C.	Smith, T. W.
Dixon, J. A.	Knight, H.	Smith, Mrs. T. W.
Dolby, Mrs.		Sneyd, Mrs.
Dorman, H. P.	Leake, H.	Stanley, G.
	Lees, Miss G.	Statham, Mrs.
Edwards, G.	Leese, C.	Stew, F. G.
Edwards, W. S.	Lowell, B.	Stoddard, J. M.
Elks, E.	Lyons, Mrs. E. E.	Sturgess, S. A.
Elsby, S.		
Evans, S.	Machin, Mrs. D.	Tapley, J.
	Martin, T.	Taylor, J. W.
Fitzjohn, B.	Moss, Mrs. E.	Telfer, —.
Fitzjohn, Mrs.		Thomson, The Rev. W. E.
	Oakes, D.	Tomkinson, D.
Gibbs, Mrs.	Ollerenshaw, E.	Tomkinson, F.
Glossop, E. L.	Owen, Mrs. E.	Fletcher-Twemlow, C.
Glover, —.		Viggars, J.
Goldstraw, D.	Padin, T.	Vodrey, H. R.
Goodall, Mrs.	Pattinson, Miss M.	
Green, G. S.	Pepper, F.	Wagstaff, W.
Greening, Rev. W. H.	Perkin, A.	Walley, J. T.
Griffiths, J. E.	Phillips, A. W.	Warren, W.
Griffiths, T.	Phillips, Mrs.	Webb, H. G.
Grocott, A.	Phillips, H. S.	Webb, J.
	Pickering, H. E.	Williams, A.
Hancock, —.	Pickford, G.	Williams, F.
Harris, Miss L.	Plant, H.	Williams, F., Junr.
Harrison, G.	Proctor, Rev. G. H.	Williams, R.
Harrison, T.	Proctor, Mrs.	Williams, The Rev. W.
Healings, J.		Willmer, F.
Henshaw, J.	Raybould, F.	Wood, J.
Higginson, Mrs.	Rhodes, T.	Wood, Mrs. W. J.
Hodkinson, C.	Rigby, D.	Woolridge, W.
Holt, Mrs.	Rodger, Dr. J. R.	Woolridge, Mrs. A.
Homer, E. C.	Rowley, B.	Wright, G.
Hook, W. H.	Rushton, B.	

HOSPITAL SATURDAY AND STOKE-ON-TRENT  
LORD MAYOR'S CHARITIES COMMITTEE'S  
GOVERNOR'S, 1939.

---

Alcock, The Rev. N. A.  
Allen, T.  
Ashley, W.

Barratt, S.  
Barrow, S.  
Bennett, S. G.  
Bloor, Mrs.  
Boote, H.  
Boulnois, H.  
Beward, J.  
Bridgett, L.  
Brindley, G. E.  
Brunt, Mrs.

Carter, Mrs.  
Clarke, H.  
Cleary, H. B.  
Concannon, Miss  
Condliffe, J.  
Cotton, H.  
Coppack, J.

Davenhill, H.  
Davies, G.  
Davies, T.

Edwards, Mrs.  
Evans, F. S.  
Evans, S.

Grocott, J. B.  
Grocott, W. H.

Hall, G.  
Hand, T.  
Harrison, V.  
Hook, W. H.  
Hubank, W.  
Huxley, Mrs.

Inskip, W. H.

Keates, R.

Lea, Mrs. E.  
Leitch, The Rev. W. B.  
Lunnun, S.  
Lynam, H. V.

Mansell, W. C.  
Martin, —  
Maskery, A.  
Morgan, T. M.

Parker, F.  
Plant, G.  
Prime, Mrs. B.

Raybould, F.  
Rhodes, Mrs.  
Robinson, Mrs. B.  
Robinson, Mrs. T.  
Robotham, R.

Shenton, G. W.  
Shuttleworth, Mrs.  
Skellern, T.  
Slater, T.  
Slinn, T.  
Sterrey, W. H.

Tibbetts, —  
Tomkinson, D.  
Triner, E.  
Turner, Mrs.

Warren, J.  
Washington, Mrs.  
Watson, D.  
Weaver, F.  
White, Miss E.  
Whittingham, Mrs. E.  
Whittingham, H.  
Willdigg, D.  
Williams, F.  
Williams, J.  
Wilshaw, C.  
Woolridge, Mrs.



## OFFICIAL VISITORS FOR 1939.

---

Alcock, B.  
Austin, P. J.

Baker, A.  
Ball, C. H.  
Beardmore, W.  
Blakeman, W.  
Boote, H.

Capewell, S.  
Capewell, H.  
Carr, H.  
Chadwick, H.  
Cliffe, D.  
Cooper, L.  
Condliffe, J.  
Cornes, T.

Davies, G. W.  
Davies, W.  
Dobson, T.  
Dutton, S.

Fahey, D.  
Fenton, L.  
Ford, H.  
Foster, J. A.  
Fowell, D. E.  
Fox, J.  
Fradley, F.

George, F.  
Goodwin, S. E.  
Gould, R.

Hallam, H.  
Hancock, W.  
Hand, H.  
Hayes, G.  
Heath, J.

Jepson, W.  
Johnson, R.  
Jones, A.  
Jones, J.

Latham, J. W.  
Lawton, P.  
Leese, C.  
Lovatt, W. H.  
Lowell, B.  
Lymer, W. G.

Marlow, J.  
Martin, A.  
Martin, W.  
Matthews, C.  
Mills, A. E.  
Moulton, J.

Nixon, F. W.

Oakden, F.  
Oldacre, W.

Pearce, S.  
Plant, G.

Ramsey, W.  
Rowley, A.  
Ryder, T. W.

Salt, W.  
Saunders, S. E.  
Scott, A. V.  
Shaw, J.  
Shenton, A.  
Sidley, E.  
Slater, T.  
Small, E.  
Sneyd, V.  
Stevenson, H.  
Stubbs, A.  
Swindells, W.  
Sumnall, H. T.  
Sutton, H.

Taylor, T.  
Taylor, T.  
Tinsley, H.  
Turner, J. A.

Viggars, J.

Wain, A.  
Wallbanks, C.  
Wedgwood, P.  
Westlake, T. A.  
Williams, A.  
Williams, F., Senr.  
Williams, F., Junr.  
Williams, J.  
Williams, W.  
Willis, J.  
Winkle, J.  
Wood, J.  
Woolridge, W.  
Wycherley, C.

---

## LADY VISITORS.

Ashwell, Miss

Barnwell, Miss  
Boullen, Miss  
Bradbury, Mrs.

Clements, Miss  
Colclough, Mrs.

Edwards, Mrs.  
Edwards, Miss

Hill, Miss  
Horrobin, Mrs.

Johnson, Mrs.  
Lawton, Mrs.  
Lees, Miss

Owen, Mrs.

Pegge, Mrs.  
Pointon, Mrs.

Powis, Mrs.

Robinson, Mrs.

Shaw, Mrs.  
Shuttleworth, Mrs.  
Smith, Mrs. F.

Weatherall, Miss  
Williams, Mrs.  
Wood, Mrs.  
Woolridge, Mrs.

## GIFTS.

---

*The following gifts are acknowledged with grateful thanks:—*

### CHURCH AND SCHOOL SERVICES.

Alsager Christ Church, per the Rev. C. Potts ... ..	Fruit, vegetables and eggs.
Aston (Pipe Gate) Mission Church, per W. Wainwright ... ..	Bread, fruit, vegetables and jam.
Aston-by-Stone Parish Church, per the Rev. T. D. Rhodes ... ..	Vegetables.
Audlem Church, per the Rev. Canon Hicks ... ..	Fruit, vegetables, groceries.
Ball Green Methodist Sunday School, per Miss Sherratt ... ..	Fruit and chocolates.
Basford St. Mark's Church, per — Huntley ... ..	Fruit and vegetables.
Beech St. Paul's Church, per the Rev. C. W. R. Higham ... ..	Fruit and vegetables.
Beech St. Paul's Church Children's Service ... ..	Flowers and eggs.
Betley Parish Church, per the Rev. W. G. Nightingale ... ..	Flowers and fruit.
Biddulph Central Methodist Church, per the Rev. H. Rhead ... ..	68 eggs.
Blind & Deaf School, per N. S. Follwell	Eggs and fruit.
Blythe Bridge St. Margaret's Church, per Miss Hudson ... ..	Fruit and vegetables.
Boothem All Saints' Mission Church, per Capt. Gilbert, C.A. ... ..	Fruit and vegetables.
Cheadle Parish Church, per the Rev. — Thornton ... ..	Fruit and flowers.
Chesterton Parish Church, per the Rev. J. Atkinson ... ..	Fruit and vegetables
Chesterton Parish Church Sunday School ... ..	Fruit and vegetables.
Chesterton St. Chad's Church, per the Vicar ... ..	Fruit and vegetables.
Cotes Heath Parish Church, per the Rev. D. J. Lawrence ... ..	Vegetables and bread.
Croxton Parish Church, per the Vicar...	Fruit, vegetables and eggs.
Donnington Church, per the Rev. C. P. Bardsley ... ..	156 eggs, flowers, fruit and provisions.
Eastwood Vale Baptist Church, per T. Yeomans ... ..	Fruit, vegetables and bread.

Fenton St. Matthew's Church, per the Rev. —. Barker ... ..	26 eggs, fruit and flowers.
Fenton Temperance Institute, per P. Alcock ... ..	123 eggs.
Foxt-Whiston Parish Church, per the Rev. W. Barlow-Leitch ... ..	Fruit, vegetables and flowers.
Goldenhill Parish Church, per the Rev. Father Price ... ..	Eggs and fruit.
Hales St. Mary's Church, per the Rev. J. B. S. Coverley ... ..	Fruit, vegetables, jam, &c.
Hanford Methodist Church, per F. W. Harper ... ..	77 eggs and flowers.
Hanley St. Luke's Church ... ..	Flowers.
Hankelow Mission, per the Rev. E. P. Egerton ... ..	Fruit, vegetables and flowers.
Hollington Parish Church, per the Vicar	Fruit, vegetables and eggs.
Horton Parish Church, per the Rev. A. R. Smith ... ..	Fruit, vegetables and bread.
Kidsgrove Prosperous Hancock Memorial Church, per G. E. Wakefield ...	143 eggs.
Kingstone Parish Church, nr. Uttoxeter	98 eggs and flowers.
Longton Congregational Church ...	56 eggs.
Maer Parish Church, per the Rev. E. C. Ehrhardt ... ..	Fruit, vegetables, honey, eggs.
Market Drayton Congregational Church, per H. G. Read ... ..	12 eggs, fruit, vegetables.
Meaford Harvet Festival, per Miss Straw	Flowers.
Milton Full Gospel Hall, per J. Sims ...	Soap, Sugar and rice.
Newcastle Brunswick Methodist Sunday School, Primary Department ...	Eggs.
Newcastle St. Paul's Church, per the Vicar ... ..	Eggs and vegetables.
Norton Parish Church, per the Preb. J. G. Hamlet ... ..	Fruit and groceries.
Norton-in-Hales Parish Church, per the Rev. J. Cullimore ... ..	Eggs, honey, fruit, vegetables.
Penkhull Parish Church, per the Rev. V. G. Aston ... ..	Fruit and vegetables.
Penkhull St. Barnabas' Church, per the Rev. E. W. Vickery ... ..	Fruit, vegetables and bread.
Silverdale St. Luke's School, per the Rev. H. E. Sheldon ... ..	73 eggs, fruit.

Stoke Parish Church, per the Ven. P. Hartill ... ..	Fruit and vegetables.
Stoke St. Andrew's Church, Children's Service, per the Rev. A. F. Dodd	90 eggs and fruit.
Stoke St. Andrew's School, per Miss Malpass ... ..	Harvest gifts.
Tittensor Parish Church, per the Rev. C. W. R. Higham ... ..	108 eggs, fruit, flowers and vegetables.
Tunstall Jubilee Methodist Church, per —. Fryer ... ..	206 eggs.
Weston (Crewe) All Saints' Church, per the Rev. —. Adams ... ..	Fruit and vegetables.
Wetley Rocks Bethel Mission, per Miss Biddulph ... ..	Fruit, vegetables and groceries
Wetley Rocks Parish Church, Children's Festival ... ..	225 eggs, fruit and provisions.
Whitmore Parish Church, per the Rev. E. Gunner ... ..	Fruit and vegetables.
Wolstanton Parish Church, per the Rev. A. Rose ... ..	127 eggs, fruit, flowers.
Woore Methodist Church, per S. Sutcliffe ... ..	306 eggs, and flowers.
Woore St. Leonard's Church, per the Rev. A. H. Southern ... ..	120 eggs, bread, vegetables, fruit.

#### VARIOUS.

Adams, E., Grove Place, Shelton ...	Coffee Cups and Saucers.
Adams, Mrs. W. ... ..	7 Scrap Albums, 52 Dolls.
Aldis, Nurse, N.S.R.I. ... ..	Fruit.
Allen & Hanburys ... ..	3 tins Toffee.
Allin, Mrs. A. M., College Avenue, Rhos-on-Sea ... ..	Gifts for Christmas Tree.
Ashwell, The Misses ... ..	Toys.
Bebington, —, Victoria Road, Fenton	Cigarette cards.
Bedson, —, 102, Wellesley Street, Shelton ... ..	Games.
Bell, R. H., Marsh Street, Hanley ...	12 lbs. Flour.
Benson, R. J., Wellesley Street, Shelton	Christmas Bumper Parcel.
Bond, Rev. A., James Street, Stoke ...	57 Eggs and Fruit.
Bounds, J. H., 68, Sackville Street, Manchester ... ..	Various Christmas Gifts.
Brookes, Miss G., Fernlea, Alton ...	2 Dressed Dolls.
Brown, James M., Fenton ... ..	44 galls. Methylated Spirits.
Browne, Albert, Ltd., Chancery Street, Leicester ... ..	Box of Balloons.
Burgess, —, Post Office, Audley ...	325 Eggs and Flowers.
Butt Lane Industrial Co-operative Society Bakery ... ..	Bread.

Cheddleton Women's Institute, per Mrs. A. Wardle ... ..	170 Eggs.
Clarke, Rev. J. A., Amberdene, Cross Heath ... ..	Fruit.
Clarke, —, 125, Talke Road, Alsager ...	249 Eggs, Fruit, Bread Checks.
Colclough, Mrs., Burslem ... ..	6 Eggs.
Copeland, R., Kibblestone ... ..	Invalid Chair
Cordwell, Mrs., 110, Wellesley Street, Shelton ... ..	Toys.
Critchlow, Mrs., The Farm, Tittensor...	50 Eggs.
Cullen, Miss Joan, Orchard Croft, Norton-le-Moors ... ..	1 Doll, 3 Toy Penguins.
Dale, Mrs., 81, High Street, Longton...	Fruit and Flowers.
Delf, W. M. & Co., Rice Lane, Liverpool	Parcel of products.
Denver Chemical Co., Carlisle Road, London ... ..	1 doz. tins Antiphlogistine.
Doorbar, R. H., George Hotel, Burslem	Electrically heated Eye-pad.
Doulton & Co., Burslem ... ..	Coronation Mugs and Beakers.
Downing, H., 2, Poplar Avenue, Cross Heath ... ..	Fruit and Flowers.
Ellerton, Mrs., 19, Whalley Avenue, Penkull ... ..	Flowers.
Flower, Miss Barbara, 42, The Birches, Cheadle ... ..	300 Eggs.
Frost, Mrs. A., 193, John Street, Biddulph ... ..	Woollen Vests.
Furnival, W. S., Yew Tree House, Norton-in-Hales ... ..	Vegetables.
Gaunt, A., & Mrs., Heathfields, Congleton ... ..	5 doz. Tennis Balls, 6 Dolls, 1 Garden Hammock, 3 brace of Pheasants.
Gill, Dr. A. Wilson, The Limes, Barlaston ... ..	6 Boxes Tennis Balls.
Goldstraw, H., The Brampton, Newcastle	Bottle of Sherry.
Goodwin, Mrs. L., Leek... ..	1 Dressed Doll.
Grose & Stocker, Ltd., Stoke ... ..	18 Bags of Plaster.
Grosvenor Surgical Supplies, Ltd., Manchester ... ..	Balloons.
Hamlet, Mrs., Norton Rectory, Stoke- on-Trent ... ..	Games.
Hancock, T., 48, Fifth Avenue, Kidsgrove	Dolls, Toys, &c.
Harding, Miss L. E., Clayton ... ..	Roses.
Heath, E. S., Lyndale, Caverswall ...	4 Theatre tickets.
Heywood, G. A. (Newcastle), Mrs. Robinson (Oakhill), H. Clowes (Bucknall)... ..	20 lbs. Mutton.

Hind, Mrs. Wheelton, Stoke ... ..	Tickets for Whist Drive, Concert, &c., 2 Jackets, Christmas Cards.
Horlicks, Ltd., Slough, Bucks. ... ..	Horlicks tablets.
Hyslop, Mrs., Barlaston ... ..	Gramophone and Records, 2 Chairs, Games.
Jardox Concentrated Products ... ..	Chocolates and Confectionery.
Johnson, Mrs., Sneyd Avenue, Westlands	Toys.
Jones, —, St. Brelade's, Walton, Stone	2 Matinee Coats.
Keane, Mrs. A., 5, Greatbatch Avenue, Penkhull ... ..	Earphones.
Keeling, Miss, 12, Richmond Avenue, Sneyd Green ... ..	2 Shawls.
Kellogg Company of Great Britain, Ltd.	Parcel of products.
Ladies' Linen League, N.S. Royal Infirmary ... ..	1 Couch Cover, 3 Chair Covers.
Laws, Mrs. E., Russell Villa, Keele Road, Newcastle ... ..	1 Shawl.
Lawton, Miss G. ... ..	2 doz. Eggs.
Lewis's (Staffordshire), Ltd., per Nurse Parkes ... ..	Basket of Fruit.
Leycett Women's Institute ... ..	Box of Toys.
" Lover of Children " ... ..	1 Easter Egg.
Lyons & Co., Ltd., Cadby Hall, London	3 lbs. Tea.
Maer Estate Office ... ..	Evergreens.
Marsden Tiles, Ltd., Burslem ... ..	Small barrel of Apples.
Mayer, Mrs., Railway Hotel, Rushton...	1 Doll.
McClurg, —, Mere House, Alsager ... ..	Honey and Eggs.
Montford, Mrs. E. W., J.P., St. John Street, Hanley ... ..	Toys and Crackers.
Moseley, Chas., Hanley ... ..	6 Oak Stretcher-poles.
Myatt, Mrs. B., 5, Raymond Avenue, Sneyd Green ... ..	Christmas Cards, Post Card Album.
Myott, S. ... ..	Post Card Album.
Nicholls, E., c/o F. W. Paddey, Ltd., Wolverhampton ... ..	Ash Trays.
Oakamoor Memorial Church, per the Rev. O. Morgan ... ..	Large chest of Toys.
Odd Rode Women's Institute, per Mrs. L. Mitford... ..	11 doz. Eggs, Fruit, Jam, Vegetables, &c.
Oliver, Mrs. E. J., 35, Walley's Drive, Basford ... ..	10 prs. Bed Socks.
Ollivant, Mrs., Werrington Road, Bucknall ... ..	6 Vases.

Orme, Miss J. S., 3, Lord Street, Basford ... ..	Games, Clothes, &c.
Ovens, Mrs., Lemster, The Plaisance, Newcastle ... ..	2 Dressed Dolls.
Oxo, Ltd. ... ..	Various novelties.
Payne, Miss M., Madeley ... ..	2 Dressed Dolls.
Pharmaceutical Specialities, Ltd. ...	Silver Pencil.
Pimble, C. C., Princes Road, Hartshill...	Copy of N.S. Infirmary Statutes, dated 1815.
Porter, —, Beaumont Road, Bournville	Toy Train.
Premier Mineral Water Co. ... ..	6 doz. bottles Lemonade.
Prestwood, —, Knowl Wall Farm, Beech	Brace of Pheasants, Flowers, Corn, Vegetables.
Procter, Miss, 34, Wellington Street, Hanley ... ..	Christmas Cards.
Proctor, Miss ... ..	1 Box of Dominoes.
Repertory Theatre, Shelton ... ..	20 Tickets.
Roberts, Mrs., Eleanor Crescent, Westlands ... ..	Baby's wicker Crib and Mattress.
Sanders, J. A., 67, High Street, Stoke...	Box of Balloons.
Seckington, Mrs., 10, Eleanor View, Westlands ... ..	Doll and Toy Rabbit
Siddall Bros., Ltd., Fenton ... ..	4 Boxes Sweets.
Talbot, J. T., Westcott, Cheswardine...	1 Goose.
Thomas, —, 81, Liverpool Road, Kidsgrove ... ..	Electric Fan.
Treacher, Rev. H., St. John's Church, Hanley ... ..	50 loaves Bread.
Trent Fruit Co., Clough Street, Hanley	2 cases Bananas.
Trentham Estate Office ... ..	Evergreens.
Turner, Mrs. J., Nelson Place, Newcastle ... ..	6 Dolls.
Walker, J. W., & Mrs., Station House, Longport ... ..	Bread, Fruit and Vegetables.
Wander, A., Ltd., Queen's Gate, London ... ..	3 doz. tins Ovaltine.
Wilbraham, Lady Baker, Scholar Green	Flowers.
Willmer, F., Mount Pleasant, Mow Cop	Woollen Balls.
Wilson, Mrs., Cliff Lodge, Weston Coyney ... ..	2 Baby's Matinee Coats.
Wolstanton Colliery Employees, per H. E. Chesworth ... ..	6 Tickets for Whist Drive and Dance.
Wolverson, T. B., Willenhall ... ..	2 Silver Cigarette Cases.
Wood, Miss C. M., Sheringham ... ..	12 Boxes Crackers.

X-Ray Staff, N.S.R.I.	...	...	...	6 Dressed Dolls.
Young, E. E., & Mrs., Stoneyfields, Newcastle	...	...	...	11 Tennis Balls, 2 Boxes of Crackers.
Zan, Ltd., Wheelock, Sandbach	...			Sponge Cloths.

#### BOOKS AND MAGAZINES.

Bakewell, Mrs., Yeovil House, Regent Street, Stoke; Bedson, —, 102, Wellesley Street, Shelton; Bell, Mrs. Frank; Bernard Jones Publications, Ltd., London; Booth, Miss R., 77, Whitehill Terrace, Kidsgrove; Boyd, Dr. J. Lindsay, Albert Drive, Trentham; Burslem Mutual Assurance Collecting Society; Campbell, Mrs. John; Cousland, —, Sidmouth Avenue, Newcastle; Cycles, Mrs., 20, Ernest Place, Fenton; Davis, Miss D. K., 70, Eleanor Crescent, Newcastle; Fenton Methodist Church (Victoria Road); Fox, Mrs. Geo., High Street, Norton-le-Moors; Gill, Dr. A. Wilson, The Limes, Barlaston; Good, Mrs., 16, Edward Avenue, Newcastle; Goodson, James, & Son, Ltd., Hanley; Gotham, The Misses, 19, Homer Street, Hanley; Grose, Mrs., The Laurels, Stone; Hall, Mrs. L., Basford Park Road, Basford; Holdsworth, Mrs.; Huntbach, The Misses Pamela & Claire, Basford; Hyslop, Mrs., Barlaston; Keane, Mrs. A., 5, Greatbatch Avenue, Penkhull; Lawrence, Mrs., 125, Ridgway Road, Stoke; Leigh, —, North Street, Hanley; Rev. W. Barlow-Leitch, Foxt-Whiston; Macmillan & Co., St. Martin's Street, London; Marshall, Mrs., 6, Grafton Street, Hanley; Maxwell, Wm., 70, Greencourt Drive, Bognor Regis; Myatt, Mrs. B., 5, Raymond Avenue, Sneyd Green; North Staffs. Units of Toc H; Orme, Pastor H., 89, Kensington Road, Oakhill; Orme, Miss J. S., 3, Lord Street, Basford; Pearce, G., 92, Glandon Street, Abertillery, Mon.; Potteries Motor Traction Co., Employees' Social and Sports Club; Poyser, Mrs. J., 17, Clarence Street, Fenton; Proctor, Miss M., 34, Wellington Street, Hanley; Ramage, Mrs. J., Queen's Road, Penkhull; Richards, Mrs., 5, Durber Street, Hanley; Roberts, Mrs. E., 40, Eleanor Crescent, Newcastle; Robinson, Mrs. B., Trentham Road, Oakhill; Rogers, Major J. M., 36, The Plaisance, Newcastle; Royle, Mrs., 24, Avenue Road, Shelton; Shirley, W. J. & Mrs., Sandy Lane, Newcastle; Shorter & Co., Copeland Street, Stoke; Thorpe, Harold, Cross Roads Garage, Cross Heath; Turner, Miss, Claremont, Fenton; Webberley, Ltd., Hanley; West, —, Liverpool Road, Cross Heath; Wilson, Mrs., 23, Vine Street, Hanley.

#### TINFOIL.

Adams, Leslie, 40, The Birches, Cheadle; Alcock, Master Albert, 10, Harding Row, Mow Cop; Audlem Branch Women's Institute, per Mrs. J. Tapley; Audley Council Infants' School; Barker, The Misses Mary & Dorothy, 50, Wakefield Road, Trent Vale; Bebbington, W., 114, Crewe Road, Alsager; Bebbington, —, Victoria Road, Fenton; Bloor, Mrs. & Miss, 27, West Street, Newcastle; Boulding, Mrs., The Dell, Hankelow; Boulton, Mrs. (the late), 12, Albion Street, Allotments, Stoke; Burton, Nina, 32, Churnet Row, Rocester; Butler, Miss Doris, Lyngarth, Barber



Road, Chell; Dale, Mrs., 13a, Church Bank, Audley; Daniel, Mrs. B. S., Ogden Road, Hanley; Downes, Mabel, 70, York Street, Basford; Edwards, Miss, and Miss Evans, Pilkington Avenue, Newcastle; Edward, Mrs., The Homes, Audlem; Ellard, Rev. C. A. A., St. Michael's, Cross Heath; Ellis, —, Newcastle Road, Chesterton; Farrall, Mrs. T., 15, Chelmsford Road, Wolstanton; Ferneyhough, Miss, Castle Hotel, Newcastle; Goodson, Michael, 7, Walley Drive, Basford Park; Goodwin, Miss Hilda, Radway House, Alsager; Large, G., 60, Gresty Terrace, Crewe; Lawton, —, 39, Valley Road, Cliffe Vale; Lovatt, Miss, c/o Craigmere, Tean Road, Cheadle; Moorland Road Junior School, Burslem; Poyser, Mrs., 17, Clarence Street, Fenton; Proctor, Miss, 34, Wellington Street, Hanley; Robinson, Mrs. E., 97, Leek New Road, Baddeley Green; Smith, Mrs., 12, Morley Street, Tunstall; Smith, H., 114, Newport Lane, Burslem; Swingewood, Derek, 45, Newpool Terrace, Brown Lees, Biddulph; Tatler, J., Turnhurst Road Institution, Chell; Tyler, Miss Nora, 9, Cecil Avenue, Cobridge; White, Alan, c/o Bucknall C. of E. School; Whittaker, Mrs., 25, Jackfield Street, Burslem; Worthington, Mrs., 162, Oxford Road, Basford Park; Wright, Miss M., 19, Riseley Road, Hartshill.

#### BOTTLES.

Hawley, W. S., Fairmount, Sandy Lane, Newcastle; Morralls, F., Hollybank, James Street, Stoke; Noke, C. J., Highland, James Street, Stoke; Tellwright, Mrs., The Old Vicarage, Hanford.

---

### **GIFTS OF FRUIT, FLOWERS, LINEN, BOOKS, Etc.**

For the use of the patients in  
the Wards, are acceptable at  
all times, and will be gratefully  
acknowledged by the Matron  
or the House Governor.

## POUND DAY.

10th September, 1938.

---

*Gifts of Sugar, Tea and other Groceries were gratefully received from:—*

A. Skalton, Congleton; Mrs. Higginson, Gratton; Mrs. B. Millett, Bignall End; Mrs. Ellerton, Penkhull; Mrs. G. Heath, Etruria; —. Blagg, Hanley; Mrs. Day and Miss Chetwyn, Stoke; Miss M. Worthington, Fenton; Mrs. Stubbs, Hanley; Mrs. Brookes, Maybank; Mrs. Baker, Hanley; Mrs. Cartwright, Hanley; Anonymous; Miss Moore, Shelton; H. W. Lander, Cobridge; Miss Woodhouse, Basford; Mrs. Heath, Brindley Ford; —. Hughes, Shelton; —. Hopkinson, Cliffe Vale; Miss Green, Hanley; Mrs. Gibson, Penkhull; Mr. and Mrs. Beardmore, Norton Green; Miss Alexandra, Tittensor; Mrs. and Miss Newton, Hanford; Miss Caldwell, Hartshill; Miss Shelley, Hartshill; Mrs. Healey, Hanley; —. Dutton, Smallthorne; Mrs. Warrington, Fenton; Mrs. Rowe, Penkhull; Mrs. Dobson, Harpfields; Mrs. Grocott, Normacot; Mrs. Moss, Crewe; Mrs. Twigg, Sandford Hill; Miss C. Harrison, Hanley; Mrs. Woolridge, Stoke; Mrs. Cooke, Hartshill; Mrs. Foden, Cornhill; N. Rigby, Stoke; Mrs. Birtles, Talke; Anonymous; Mrs. Chambers, Porthill; Mrs. Holdcroft, Brown Edge; Mrs. Finney, Sandford Hill; Mrs. Stubbs, Silverdale; Mr. and Mrs. Collier, Madeley; Miss S. Geary, Boothem; Anonymous; Mrs. Woodvine, Cobridge; T. Shufflebotham, Penkhull; Mrs. Bowers, Clayton; Anonymous; Anonymous; Miss H. Boden, Cheadle; Anonymous; Mrs. Lovatt, Hanley; Mrs. Jordon, Stone; Miss M. Bell, Stone; Mrs. Chadwick, Bucknall; Mrs. Lovatt, Tean; Mrs. Read, Longton; Mrs. Davison, Stoke; Mrs. Gartside; D. Fletcher, Fenton; Anonymous; Mrs. Faulkner; Miss Hemmings, Fenton; Mrs. Pickford, Stone; Miss Bedson; Anonymous; Mrs. Deane, Fenton; Mrs. Onions, Stoke; Mrs. Thorley, Fenton; H. P. Xommaent; Mrs. Jenkins, Leek; Mrs. C. Davies and Mrs. J. E. Baguley, Basford; A Grateful Patient, Moddershall; Anonymous; Mrs. Cox, Tean; Mrs. Finney, Cheadle; Mrs. Blairs, Red Street; Mrs. Gilton, Hanley; Mrs. Allman, Cobridge; Mrs. Draper, Stone; Mrs. Datton, Market Drayton; Mrs. G. Plant, Cheadle; Mrs. Shepherd, Etruria; Mrs. Savery, Stoke; Anonymous; Mr. and Mrs. Harvey, Silverdale; Mrs. E. Squire, Baddeley Green; Mrs. Tavenor, Penkhull; Mrs. Cadman, Hanley; Mrs. Goodwin, Leek; Mrs. Taylor, Smallthorne; Mrs. Dabbs, Smallthorne; Mrs. Penson, Stoke; Mrs. F. E. Lloyd, Tunstall; Mrs. Flannigan, Brindley Ford; Mrs. Fitzjohn, Shelton; Miss Clements, Stoke; Mrs. Pickering, Stone; Miss Foster, Hanley; J. Noke, Stoke; Mrs. Downing, Cross Heath; Miss Atkins, Audley; Mrs. Wedge, Hanley; —. Chilton, Chesterton; —. Rushton, Trent Vale; Mrs. Withington, Felling-on-Tyne; Mrs. Lindop, Stoke; —. Grosvenor, Shelton; Anonymous; Mr. and Mrs. Weston, Hanley; W. Mullard, Madeley; J. Nash, Biddulph; —. Cope, Oakamoor; —. Wright, Stoke; Miss Machin, Boothem; Mrs. Yeomans, Birches Head; Mrs. Bourne, Normacot; F. Kirkham, Basford; F. Cope, Fenton; H. & W. Watson, Ltd., Newcastle; Harrison Hut Whist Drives; Mrs. Rigby, Stoke; —. Cresser, Hanford; Rose Queen (Fenton St. Matthew's); Mrs. S. Charles, Hartshill; Mrs. Williams, Hanley; Miss Ankers, Silverdale; Mrs. Cotterill, Silverdale; Mrs. Ankers, Silverdale; Mrs. Kirkham, Milton; Mrs. Willatt, Milton.

# EGG WEEK.

## 4th to 9th April, 1938.

---

*Gifts and collections of eggs are gratefully acknowledged to the following:—*

Anonymous	6
All Saints' Church, Denstone, per Vicar and Churchwardens	295
Milton Church, per — Mellor	55
Mrs. Beardmore, Norton Green	48
Mrs. Gibson, Biddulph	36
Mrs. W. H. Tomlinson, Hanford	24
Mrs. Shortland, Fenton	60
Mrs. Chadwick, Bucknall	29
Miss Gray	12
Anonymous	36
Mrs. Kelsall, Stoke	24
Mrs. N. Rigby, Stoke	90
A. Askey, Burslem	360
Mrs. W. S. Leese, Meir	60
Anonymous	12
Mrs. Read, Longton	12
Kingsley Hospital Committee, per S. E. Goodwin	550
W. Mollard, Madeley	24
Mrs. Ward, Crewe	12
Mrs. Platt, Newcastle	24
Miss C. Harrison, Hanley	228
Mrs. Lindop, Stoke	12
Mrs. Johnson, Basford	12
Mrs. Alexandra, Fenton	12
Master J. Wilson, Weston Coyney	4
Stockton Brook Queen, Miss M. Gunn	254
Mrs. Bott, Basford Park	6
Miss Wise, Swynnerton	6
Mrs. Beech, Penkhull	42
Miss E. Goldstraw, Alsager	48
C. T. Rice, Alton C. of E. Schools	1,020
Anonymous	36
Mrs. Stubbs, Silverdale	36
— Harvey, Silverdale	24
Anonymous	6
Mrs. Machin, Newcastle	30
Anonymous	6
Nurse Ellis, Hartshill	34
J. H. Hughes	24
Mrs. Steele	48
Mrs. Bennett, Bucknall	12
A. Skalton, Congleton	120
W. Shufflebotham, Penkhull	197
Rev. A. Gordon Read, Wolstanton	243

Mrs. Hunter, Fenton	...	...	...	...	...	...	...	...	19
Mrs. Sheldon, Burslem	...	...	...	...	...	...	...	...	36
Mrs. Warrilow, Meir	...	...	...	...	...	...	...	...	24
S. Capewell, Hanley	...	...	...	...	...	...	...	...	408
Mrs. Lockley, Hanley	...	...	...	...	...	...	...	...	120
B. A. Hodgkinson, Hartshill	...	...	...	...	...	...	...	...	234
Betley Church Sunday School	...	...	...	...	...	...	...	...	195
J. E. Griffiths, Betley	...	...	...	...	...	...	...	...	439
Mrs. Onions, Stoke	...	...	...	...	...	...	...	...	20
Miss Heath, Tean	...	...	...	...	...	...	...	...	807
Mrs. Edwards, Fenton	...	...	...	...	...	...	...	...	150
— Sims, Milton	...	...	...	...	...	...	...	...	150
Mrs. Lawton, Stoke	...	...	...	...	...	...	...	...	144
G. Pointon, Newchapel	...	...	...	...	...	...	...	...	800
Mrs. Millener and Mrs. Higginson, Madeley	...	...	...	...	...	...	...	...	42
Stone Congregational Church, per H. Rutherford	...	...	...	...	...	...	...	...	450
Mrs. Green, Longton	...	...	...	...	...	...	...	...	69
J. C. Cope, Oakamoor	...	...	...	...	...	...	...	...	1,516
Anonymous	...	...	...	...	...	...	...	...	12
Maer Parochial School	...	...	...	...	...	...	...	...	1,640
Biltons (1912) Ltd., per Mrs. Brickley	...	...	...	...	...	...	...	...	108
Mrs. Blurton, Fenton	...	...	...	...	...	...	...	...	12
Mrs. Moorhouse, Basford	...	...	...	...	...	...	...	...	36
— Chadwick, Endon	...	...	...	...	...	...	...	...	72
Ipstones Schools, per L. Lowndes	...	...	...	...	...	...	...	...	1,300
Ipstones Women's Institute, per L. Lowndes	...	...	...	...	...	...	...	...	215
G. Heath, Etruria	...	...	...	...	...	...	...	...	20
Mrs. Wood, Hanley	...	...	...	...	...	...	...	...	96
Harpfield Council School, per Miss L. Morrall	...	...	...	...	...	...	...	...	204
E. Brain & Co., Ltd., Fenton	...	...	...	...	...	...	...	...	500
Miss Flannigan, Brindley Ford	...	...	...	...	...	...	...	...	227
Mrs. Warlow	...	...	...	...	...	...	...	...	76
Miss Johnson, Fenton	...	...	...	...	...	...	...	...	18
G. Plant and Mrs. Plant, Cheadle	...	...	...	...	...	...	...	...	300
A. Gilbert, Cheadle	...	...	...	...	...	...	...	...	104
Anonymous	...	...	...	...	...	...	...	...	9
Anonymous	...	...	...	...	...	...	...	...	24
Mrs. Sherlock, Etruria	...	...	...	...	...	...	...	...	12
Hanley Market	...	...	...	...	...	...	...	...	972
Leigh & District Women's Institute, per Mrs. Greenhill	...	...	...	...	...	...	...	...	100
Mrs. Finney, Cheadle	...	...	...	...	...	...	...	...	100
Red Street Hospital Committee	...	...	...	...	...	...	...	...	849
Miss Mayley	...	...	...	...	...	...	...	...	250
Mrs. H. Horobin, Tean	...	...	...	...	...	...	...	...	366
Ball Green Sunday School	...	...	...	...	...	...	...	...	200
Stoke-on-Trent Salvation Army	...	...	...	...	...	...	...	...	765
Provident Sunday School, per — Heath	...	...	...	...	...	...	...	...	180
St. Barnabas' Sunday School	...	...	...	...	...	...	...	...	101
Methodist Sunday School, Milton, per — Turner	...	...	...	...	...	...	...	...	92
Rev. A. A. Ellard, Newcastle	...	...	...	...	...	...	...	...	75

Mrs. Ford, Wolstanton	...	...	...	...	...	...	...	...	12
Mrs. Eyre, Moddershall	...	...	...	...	...	...	...	...	12
Mrs. Fox, Hartshill	...	...	...	...	...	...	...	...	12
Mrs. Beech, Halmerend	...	...	...	...	...	...	...	...	36
Anonymous	...	...	...	...	...	...	...	...	74
Mrs. Lawrence, Halmerend	...	...	...	...	...	...	...	...	18
Miss Tooth, Longton	...	...	...	...	...	...	...	...	100
Mrs. Rigby, Tunstall	...	...	...	...	...	...	...	...	720
Mrs. Masken, Boothan	...	...	...	...	...	...	...	...	12
— Grosvenor, Shelton	...	...	...	...	...	...	...	...	36
J. Plant, Pittshill	...	...	...	...	...	...	...	...	101
Anonymous	...	...	...	...	...	...	...	...	40
Mrs. Cox, Tean	...	...	...	...	...	...	...	...	450
R. Eplett, Tunstall	...	...	...	...	...	...	...	...	486
Anonymous	...	...	...	...	...	...	...	...	34
Mrs. Shepherd, Shirley	...	...	...	...	...	...	...	...	48
Anonymous	...	...	...	...	...	...	...	...	54
Mrs. Woolridge, Stoke	...	...	...	...	...	...	...	...	360
R. T. Adams, Weston	...	...	...	...	...	...	...	...	107
Miss Birch, Leek	...	...	...	...	...	...	...	...	12
Mrs. Rhodes, Stoke	...	...	...	...	...	...	...	...	72
Mrs. C. Davies and Mrs. J. E. Baguley	...	...	...	...	...	...	...	...	606
Mrs. Wootton, Newcastle	...	...	...	...	...	...	...	...	12
Mrs. R. Sims, Cheadle	...	...	...	...	...	...	...	...	200
Mrs. Johnson, Burslem	...	...	...	...	...	...	...	...	24
Mrs. Grocott, Sneyd Green	...	...	...	...	...	...	...	...	606
Miss S. Geary, Boothan	...	...	...	...	...	...	...	...	260
Mrs. Weston, Basford Park	...	...	...	...	...	...	...	...	24
Miss M. Stewart, Hartshill	...	...	...	...	...	...	...	...	24
Anonymous	...	...	...	...	...	...	...	...	12
Mrs. Scott, Newcastle	...	...	...	...	...	...	...	...	50
Mrs. Legge, Abbey Hulton	...	...	...	...	...	...	...	...	270
Anonymous	...	...	...	...	...	...	...	...	7
Anonymous	...	...	...	...	...	...	...	...	106
Mrs. and Miss Bourne, Tunstall	...	...	...	...	...	...	...	...	50
Mrs. Weston, Birches Head	...	...	...	...	...	...	...	...	12
— Dutton, Smallthorne	...	...	...	...	...	...	...	...	28
S. Cartledge, Madeley	...	...	...	...	...	...	...	...	436
Mrs. Barnett, Knutton	...	...	...	...	...	...	...	...	50
Mrs. Holdcroft, Brown Edge	...	...	...	...	...	...	...	...	61
Anonymous	...	...	...	...	...	...	...	...	7
Mrs. Nicklin, Fenton	...	...	...	...	...	...	...	...	168
Mrs. Harrison, Basford	...	...	...	...	...	...	...	...	12
Mrs. Wright, May Bank	...	...	...	...	...	...	...	...	18
Miss B. Hodgkinson, Brown Edge	...	...	...	...	...	...	...	...	455
Mrs. Kirkham, Milton	...	...	...	...	...	...	...	...	133
Anonymous	...	...	...	...	...	...	...	...	36
Anonymous	...	...	...	...	...	...	...	...	25
Anonymous	...	...	...	...	...	...	...	...	13
Anonymous	...	...	...	...	...	...	...	...	6

Mrs. Simcox	...	...	...	...	...	...	...	...	20
Anonymous	...	...	...	...	...	...	...	...	12
Mrs. Ratcliffe, Meir	...	...	...	...	...	...	...	...	12
Mrs. Thornley, Fenton	...	...	...	...	...	...	...	...	12
Mrs. Lester, Shelton	...	...	...	...	...	...	...	...	12
Mrs. Harrison, Stoke	...	...	...	...	...	...	...	...	60
Mrs. A. Dicks, Walton Heath	...	...	...	...	...	...	...	...	30
Miss Peacock, Burslem	...	...	...	...	...	...	...	...	33
Mrs. Breward, Longton	...	...	...	...	...	...	...	...	12
Mrs. Leese, Kidsgrove	...	...	...	...	...	...	...	...	14
Anonymous	...	...	...	...	...	...	...	...	6
Mrs. Bourne, Normacot	...	...	...	...	...	...	...	...	20
Mrs. Miller, Stockton Brook	...	...	...	...	...	...	...	...	12
Mrs. J. Hughes	...	...	...	...	...	...	...	...	45
Mrs. Deaville, Hartshill	...	...	...	...	...	...	...	...	24
Anonymous	...	...	...	...	...	...	...	...	11
Anonymous	...	...	...	...	...	...	...	...	14
— Marsdens	...	...	...	...	...	...	...	...	72
— Wilshaw	...	...	...	...	...	...	...	...	24
Anonymous	...	...	...	...	...	...	...	...	12
Mrs. Dutton, Market Drayton	...	...	...	...	...	...	...	...	60
Mrs. Pickering, Stone	...	...	...	...	...	...	...	...	6
Anonymous	...	...	...	...	...	...	...	...	44
Thomas Cone, Ltd., per H. C. Mason	...	...	...	...	...	...	...	...	100
Anonymous	...	...	...	...	...	...	...	...	9
Mrs. Bearne, Wolstanton	...	...	...	...	...	...	...	...	12
Miss B. Sutton, Tunstall	...	...	...	...	...	...	...	...	24
Mrs. Bostock, Alsager	...	...	...	...	...	...	...	...	1
Mrs. E. Rigby, Stoke	...	...	...	...	...	...	...	...	242
Mrs. Twigg, Sandford Hill	...	...	...	...	...	...	...	...	12
Rev. V. Gower Jones, Caverswall	...	...	...	...	...	...	...	...	410
Miss Lawton	...	...	...	...	...	...	...	...	24
Anonymous	...	...	...	...	...	...	...	...	52
Anonymous	...	...	...	...	...	...	...	...	28
Mrs. Lovatt, Meir	...	...	...	...	...	...	...	...	12
Anonymous	...	...	...	...	...	...	...	...	27
Mrs. Higginson, Gratton	...	...	...	...	...	...	...	...	813
Master D. Easthope	...	...	...	...	...	...	...	...	12
J. Noke, Stoke	...	...	...	...	...	...	...	...	30
Mrs. Fitzjohn, Shelton	...	...	...	...	...	...	...	...	48
Biddulph Central Schools, per the Scholars	...	...	...	...	...	...	...	...	1,647
Miss Hayton, Shelton	...	...	...	...	...	...	...	...	12
Anonymous	...	...	...	...	...	...	...	...	36
Mrs. E. Willett, Milton	...	...	...	...	...	...	...	...	216
Mrs. Davison, Stoke	...	...	...	...	...	...	...	...	36
Anonymous	...	...	...	...	...	...	...	...	12
Mrs. Williams, Penkhull	...	...	...	...	...	...	...	...	24
Anonymous	...	...	...	...	...	...	...	...	11
G. Brindley, Tean	...	...	...	...	...	...	...	...	148
Wesley Guilders, Hanley	...	...	...	...	...	...	...	...	55

Eastwood Vale Baptist Church, per — Yeomans	...	...	...	...	...	...	...	185
— Lomax, Hanley	...	...	...	...	...	...	...	60
Holy Trinity Sunday School, Oakamoor, per Rev. C. Dearnley	...	...	...	...	...	...	...	475
Anonymous	...	...	...	...	...	...	...	300
C.W.S. Windsor Pottery, Longton	...	...	...	...	...	...	...	108
St. Phillip's Sunday School, Werrington	...	...	...	...	...	...	...	68
Cotes Heath, per the Vicar	...	...	...	...	...	...	...	310
Anonymous	...	...	...	...	...	...	...	97
Oakamoor Free Church (Memorial) Sunday School, per Rev. J. O. Morgans	...	...	...	...	...	...	...	280
Anonymous	...	...	...	...	...	...	...	9
Christ Church, Stone, per the Vicar	...	...	...	...	...	...	...	381
Anonymous	...	...	...	...	...	...	...	12
Miss B. Cope, Oakamoor Queen	...	...	...	...	...	...	...	160
Mrs. Mander, Fenton	...	...	...	...	...	...	...	135
Brown Lees	...	...	...	...	...	...	...	500
Biddulph (North)	...	...	...	...	...	...	...	2,778
Mrs. Cooke, Hartshill	...	...	...	...	...	...	...	12
Mrs. J. Bloore, Longton	...	...	...	...	...	...	...	106
Broughton Women's Institute	...	...	...	...	...	...	...	136
Woodcocks Well Schools & Old Scholars' Association	...	...	...	...	...	...	...	200
Norton Hospital Committee, per — Maydew	...	...	...	...	...	...	...	1,687
Barlaston Church Sunday School, per Miss Salmon	...	...	...	...	...	...	...	781
Mrs. Finney Sandford Hill	...	...	...	...	...	...	...	30
Odd Rode Branch Women's Institute, Rode Heath	...	...	...	...	...	...	...	191
Alsager Parish Children's Church	...	...	...	...	...	...	...	249
St. Luke's School, Stoke	...	...	...	...	...	...	...	73
Audley Methodist Church	...	...	...	...	...	...	...	300
Mrs. Finney	...	...	...	...	...	...	...	30
Cheadle Parish Church	...	...	...	...	...	...	...	1,266
Trent Vale Methodist Sunday School, per Rev. G. Leak	...	...	...	...	...	...	...	60

---

Our thanks are offered to  
all who responded to our  
1939 Egg Week Appeal, when  
54,855 Eggs were received.

# PRIVATE PATIENTS' DEPARTMENT

(Entrance near New Surgery, Princes Road).

---

Number of Beds ... .. 36

## ADMISSION.

Private Patients can only be admitted for treatment by a member of the Honorary Medical Staff of the Infirmary.

A doctor desirous of having a patient admitted to the Private Wards, if not already in touch with a Member of the Honorary Medical Staff, should apply to the Secretary and House Governor of the Infirmary.

## SCALE OF CHARGES.

Private Room ... ..	£8 8 0 per week.
Double Bedded Room ... ..	£6 6 0 per week.
Cubicle ... ..	£4 4 0 per week.
Private Room for Eye Cases ... ..	£5 5 0 per week.

Use of Operating Theatre, Special Nurses and Special Drugs, etc., are extra charges.

Professional fees are not included in the above.

## VISITING TIMES.

Ordinary hours of visiting are 2 p.m. to 4 p.m. and 6-30 p.m. to 7 p.m. daily.

Prospectus and full particulars may be had on application to the

Secretary and House Governor,  
North Staffs. Royal Infirmary,  
Stoke-on-Trent.



# NORTH STAFFORDSHIRE ROYAL INFIRMARY, STOKE-ON-TRENT.

## OUT-PATIENT DEPARTMENT.

### Rota of Attendances of the Medical and Surgical Staffs.

*General Medical:—*

Mondays:	Dr. A. D. Blakeley	10 a.m.
Tuesdays:	Dr. J. Lindsay Boyd	9 a.m.
Fridays:	(Dr. C. W. Healey) <i>(on Service)</i>	10 a.m.
	Dr. B. Maclean	

*General Surgical:—*

Mondays:	Mr. L. M. Zinck	10 a.m.
Tuesdays:	Mr. J. Grocott	9 a.m.
Fridays:	<del>Mr. J. C. Leedham Green</del>	9 a.m.
	Mr. Ramage	
	Mr.	

*Orthopaedic:—*

Tuesdays:	Mr. P. Bernard Roth	9 a.m.
Thursdays:	Mr. C. S. Walker	9 a.m.

*Miners' Fracture Clinics:—*

Daily (including Saturday)	9 a.m.
----------------------------	--------

*Eye Cases:—*

Wednesdays:	Mr. S. McMurray	9 a.m.
Saturdays:	Mr. T. Aubrey Jones	9 a.m.

*Ear, Nose and Throat Cases:—*

Tuesdays:	Mr. Bernard S. Carter	9 a.m.
Thursdays:	Mr. E. H. Richards	9 a.m.

*Skin Cases:—*

Tuesdays:	Dr. J. Lindsay Boyd	2 p.m.
-----------	---------------------	--------

*Dental Cases:—*

Wednesdays:	Mr. R. J. Skae	1 p.m.
Saturdays:	Mr. A. Courtney Campbell	9 a.m.

*Neurological Cases:—*

Tuesdays:	Dr. W. D. Wilkins	2 p.m.
	Dr. J. H. Malloy	
	Dr. A. Wilson Gill	
	Dr. Bruce Maclean	

*Radium and Deep X-Ray Cases:—*

Mondays:	Dr. D. J. Riordan	1-30 p.m.
----------	-------------------	-----------

ACCIDENTS and URGENT CASES attended to at any time  
of the Day or Night.

Telephone:  
Stoke-on-Trent 4161.

THORNBURROW GIBSON,  
Secretary and House Governor.

The Royal Infirmary has 411 beds available for the reception of patients.

Last year (1938) over 43,000 persons received treatment or advice.

Our Service to the community costs:

£	s.	d.	
80,000	0	0	yearly
1,540	0	0	weekly
220	0	0	daily
10	0	0	hourly
	3	4	a minute

