

Report : 1938 / North Lonsdale Hospital.

Contributors

North Lonsdale Hospital (Barrow-in-Furness, England)

Publication/Creation

[Barrow-in-Furness] : [publisher not identified], 1938

Persistent URL

<https://wellcomecollection.org/works/anpbg6gw>

License and attribution

This work has been identified as being free of known restrictions under copyright law, including all related and neighbouring rights and is being made available under the Creative Commons, Public Domain Mark.

You can copy, modify, distribute and perform the work, even for commercial purposes, without asking permission.



Wellcome Collection
183 Euston Road
London NW1 2BE UK
T +44 (0)20 7611 8722
E library@wellcomecollection.org
<https://wellcomecollection.org>

Med Library

NORTH
LONSDALE HOSPITAL
BARROW-IN-FURNESS.

SEVENTY-FIRST
REPORT

For the Year ended
31st December, 1938.

Transfer of Patients to Infield Convalescent Home.



The Secretary is in a position to arrange for the Transfer of Contributors (or their dependents) direct from Hospital to Infield, on 3 days notice being given through the resident staff.

In the case of non-Contributors, admission to Infield is obtainable either by payment or Subscribers' Recommendations.

In the Case of Patients (in Hospital) unable to Pay.

the Secretary will endeavour to obtain Recommendations to cover their stay—but one week's notice must be given to him

N.B.—It would be a great advantage to the Secretary if Delegates and Employers, when issuing Certificates to Contributors or their Dependents for Hospital treatment, would signify thereon if they are also Contributors to "Infield."



22501723640

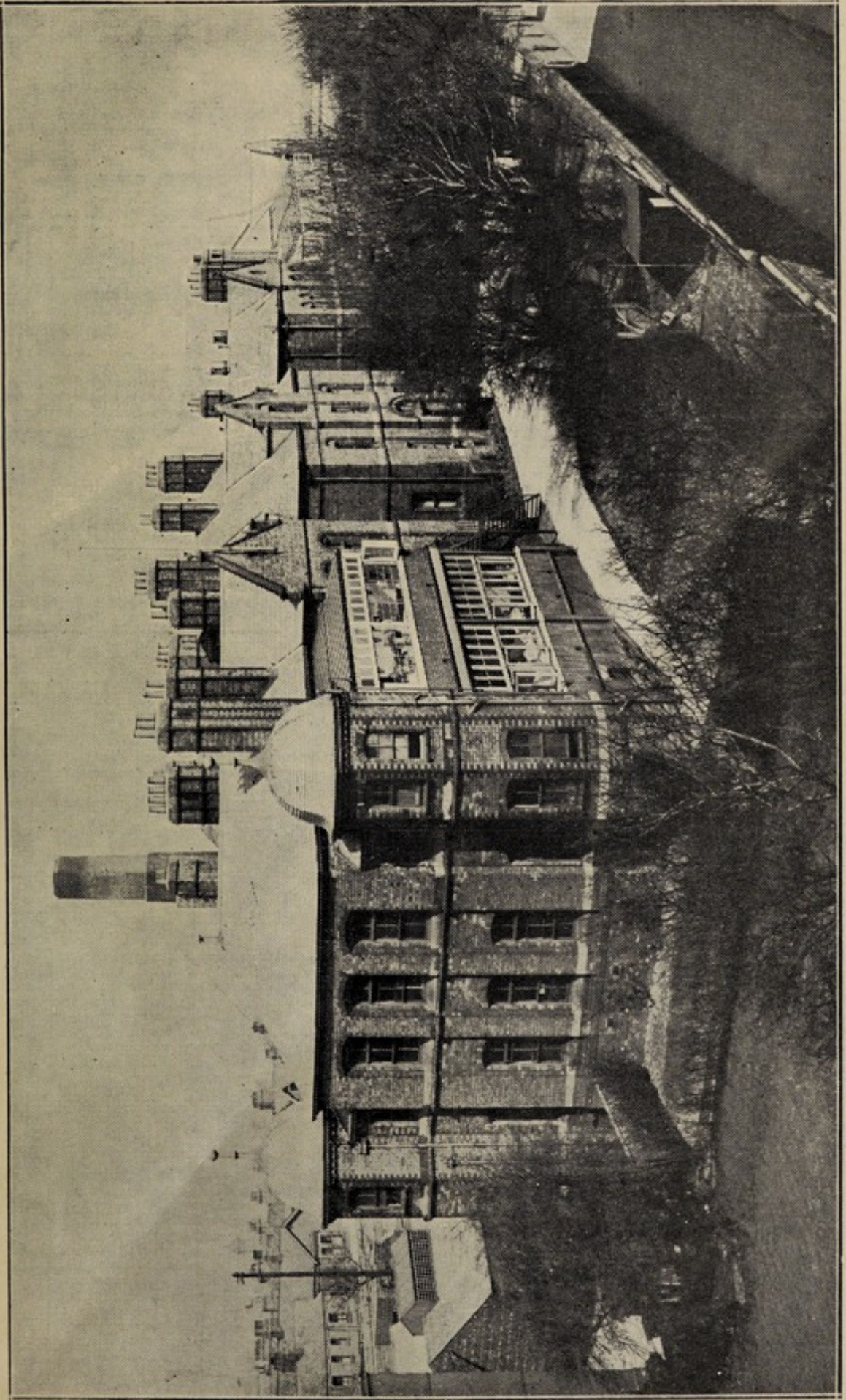

NORTH LONSDALE HOSPITAL.

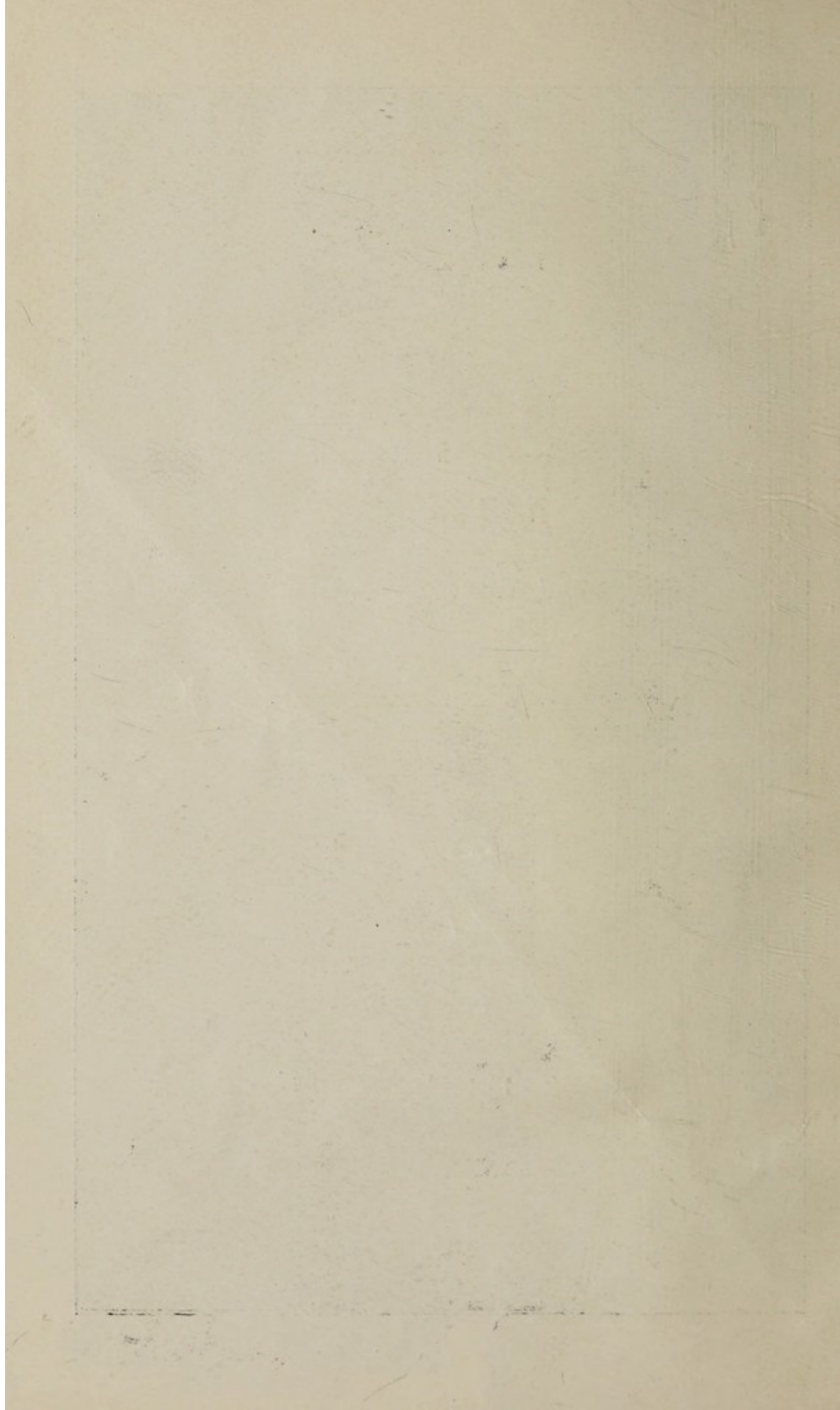

North Lonsdale Hospital,
Barrow-in-Furness.

SEVENTY-FIRST
REPORT

For the Year ended
31st December, 1938.

Exors. of J. Milner, Barrow

North Lonsdale Hospital,
Barrow-in-Furness.

Past Presidents :

| | | | | |
|---------------------------------|-------|-------|-------|-----------|
| THE LATE THE REV. T. S. BARRETT | | | | 1867—1869 |
| THE LATE SIR JAMES RAMSDEN | | | | 1870—1896 |
| THE LATE JOHN FELL, ESQ. | | | | 1897 |
| THE LATE HENRY COOK, ESQ. | | | | 1898—1902 |
| THE LATE EDWARD WADHAM, ESQ. | | | | 1903—1912 |
| F. J. RAMSDEN, ESQ., M.A., J.P. | | | | 1913—1931 |
| E. ALLAN, ESQ., F.R.C.S. | | | | 1932—1933 |

For the Year ended
31st December, 1938.

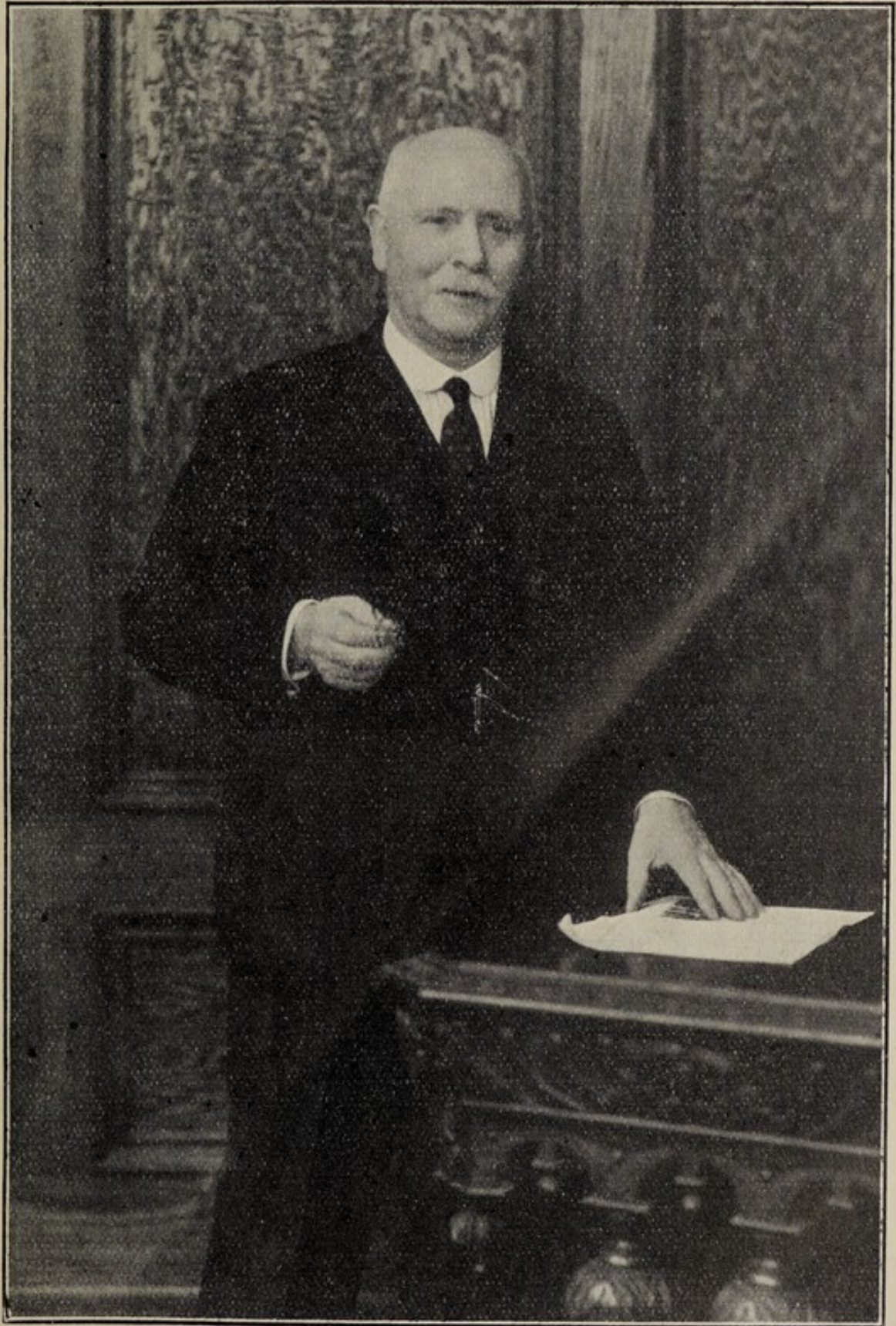

R. T. DOCKERAY, Esq., J.P. (Chairman)

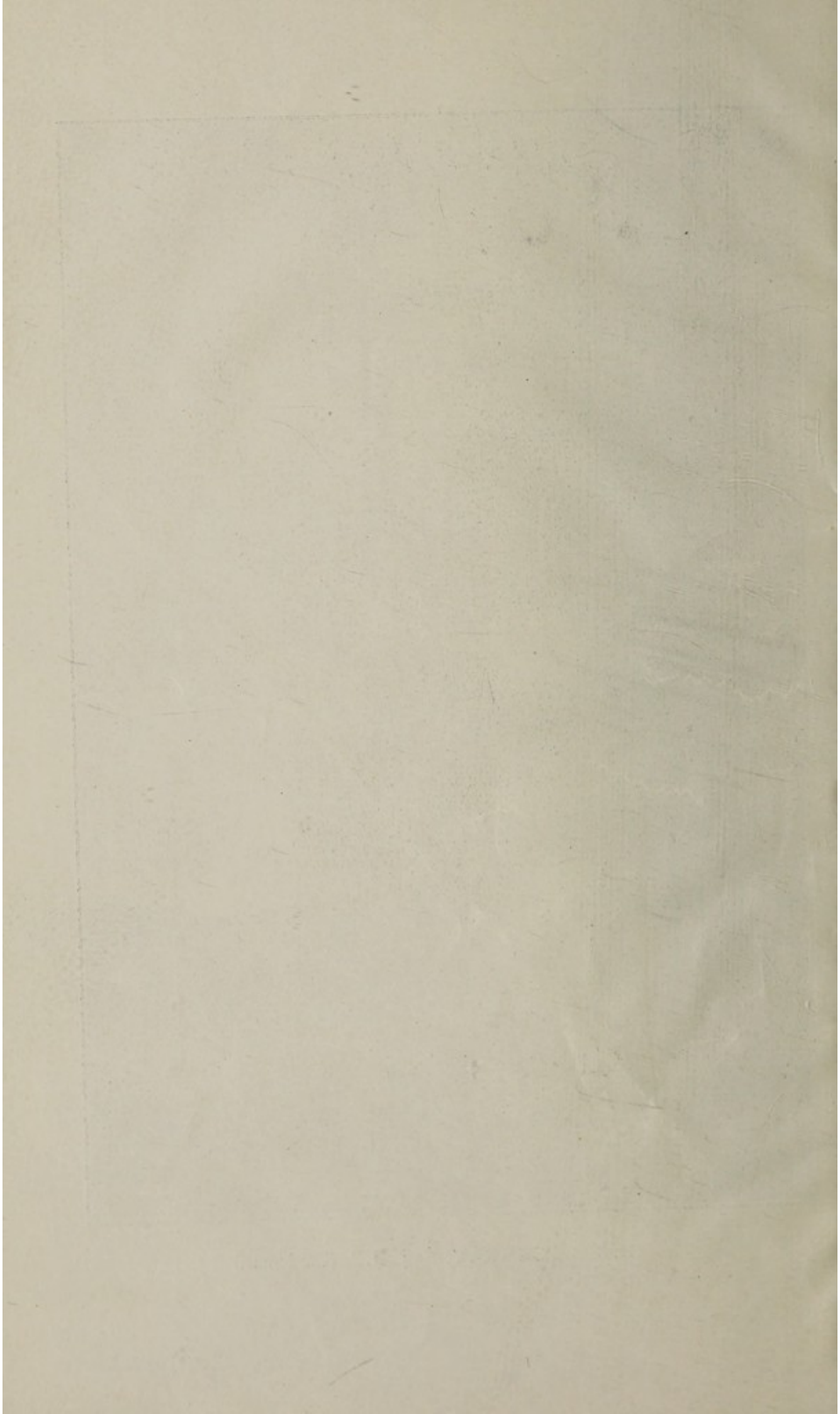

North Lonsdale Hospital



Hon. Presidents :

Mr. F. J. Ramsden, M.A., J.P. ; Com. Sir Charles W. Craven, O.B.E., R.N.

Council :

Chairman : Mr. R. T. Dockeray, J.P.

Vice-Chairman : Mr. G. C. Minhinnick

Trustees :

Mr. F. J. Ramsden, M.A., J.P. ; Mr. R. T. Dockeray, J.P. ; Dr. J. A. Reed
(Ex-Officio Members)

Subscribers' Representatives :

| | |
|--------------------------------|----------------------------------|
| The Rev. Father T. Gore | Mr. W. Johnson |
| The Rev. E. W. Toms | Councillor A. Jones |
| Mr. J. E. Cracknell | Councillor J. Miller |
| Mr. H. Garland | Mr. F. K. Rogers |
| Mr. F. B. Griffiths | Mr. G. H. Rowe |
| Mr. W. H. Heaton (Hon. Treas.) | Councillor Mrs. E. A. Ward, J.P. |

Representatives of the Hon. Staff :

Drs. J. Livingston, W. J. Liddle and A. Ronald

Contributing Employees' Representatives :

Messrs. Vickers-Armstrongs Works—

Shipbuilding Side : Messrs. A. Crawford, W. Bartley and W. Mackay

Engineering Side : Messrs. G. C. Minhinnick, W. Shaw and T. L. Lockett

Barrow Hematite Iron and Steel Works—

Iron Works : Mr. W. Steel

Steel Works : Mr. W. Raybould

London Midland & Scottish Railway Co. (Furness Section)

Messrs. R. Harper and G. S. Hattersley

Building and Allied Trades—Mr. H. Jackson

Mines and Quarries and Towns of Dalton and Askam

Mr. W. J. Gibson, Dalton-in-Furness

Barrow Corporation—Mr. T. E. Pollock

Paper Mills and the remaining Contributors—Mr. T. Taylor

House Committee :

Chairman : Mr. G. C. Minhinnick
 Vice-Chairman : Mr. A. Crawford

| | | |
|----------------|--------------------------|-------------------|
| Dr. Liddle | Mr. R. T. Dockeray, J.P. | Mr. T. E. Pollock |
| Dr. Livingston | Mr. F. B. Griffiths | Mr. W. Raybould |
| Dr. Reed | Mr. R. Harper | Mr. F. K. Rogers |
| Dr. Ronald | Mr. W. Mackay | Mr. W. Shaw |
| | Mr. W. Steel | |

Finance Committee :

Chairman : Mr. W. J. Gibson
 Vice-Chairman : Councillor A. Jones

| | | |
|---------------------|--------------------------------|----------------------------------|
| Dr. Ronald | Mr. G. S. Hattersley | Councillor J. Miller |
| Mr. W. Bartley | Mr. W. H. Heaton (Hon. Treas.) | Mr. G. H. Rowe |
| Mr. J. E. Cracknell | Mr. H. Jackson | Mr. T. Taylor |
| Mr. H. Garland | Mr. T. L. Lockett | Councillor Mrs. E. A. Ward, J.P. |

Staff :**HONORARY SURGEONS (IN-PATIENTS' DEPT.) :**

| | |
|--|--|
| J. Livingston, M.D. Dur., F.R.C.S. Edin. | F. S. Carson, M.D., M.Ch. Belfast, D.P.H. Oxon, M.C. |
| W. Rutherford Bayne, M.B., Ch. B. Edin. | H. F. Blacklee, M.B., Ch.B. Edin., F.R.F.P.S. Glas. |
| W. J. Liddle, M.B., F.R.C.S. Edin. | H. Wilson Miller, M.B., Ch.B. Glas. |
| A. Ronald, M.D., F.R.C.S. Edin. | |

MEDICAL OFFICER IN CHARGE OF X-RAY AND ELECTRICAL DEPARTMENTS :
 Richard Fawcitt, M.D., Ch. B. Edin., F.F.R.

HON. SURGEON IN CHARGE OF ORTHOPAEDIC DEPT. :
 A. Ronald, M.D., F.R.C.S.

HON. PHYSICIAN : J. Ware, M.D. Edin.
ASST. HON. PHYSICIAN : J. R. Turner, M.B., Ch.B. Sheff.

HON. OPHTHALMIC SURGEON :
 G. E. Plowright, M.B., Ch.B. Man., D.O.M.S. Lon.

HON. SURGEONS (OUT-PATIENTS' DEPT.) :
 E. P. Waters, M.B., F.R.C.S. Edin. D.P.H. Edin.
 J. C. Miller, M.B., Ch.B. Glas.
 J. Magill, M.B. Ch.B. Edin. R. W. Morrison, M.B., Ch.B. Edin.

HON. DENTAL SURGEONS :
 A. Miller, L.D.S. J. H. Spedding, L.D.S.
 C. S. Harding, L.D.S. W. B. Melville, L.D.S.
 A. Rankin, L.R.C.P., L.R.C.S. Edin. L.D.S. Glas. Thurston Ireland, L.D.S.

HON. REGISTRAR : Dr. J. Magill
RESIDENT MEDICAL AND SURGICAL STAFF :
 W. R. Johnston, M.B., Ch.B. Belfast ; L. F. McWilliams, M.B., Ch.B. Belfast
 Jas. Taylor, M.B., Ch.B. Belfast

MATRON : Miss Creaser

BANKERS : The District Bank Limited

HONORARY AUDITORS :
 Messrs. R. F. Miller & Co., Chartered Accountants

HON. TREASURER : Mr. W. H. Heaton

HON. SOLICITOR : Mr. J. Pickavance

DISPENSER : Mr. D. F. Everill

SECRETARY : Mr. W. T. Kellett, F.C.C.S.

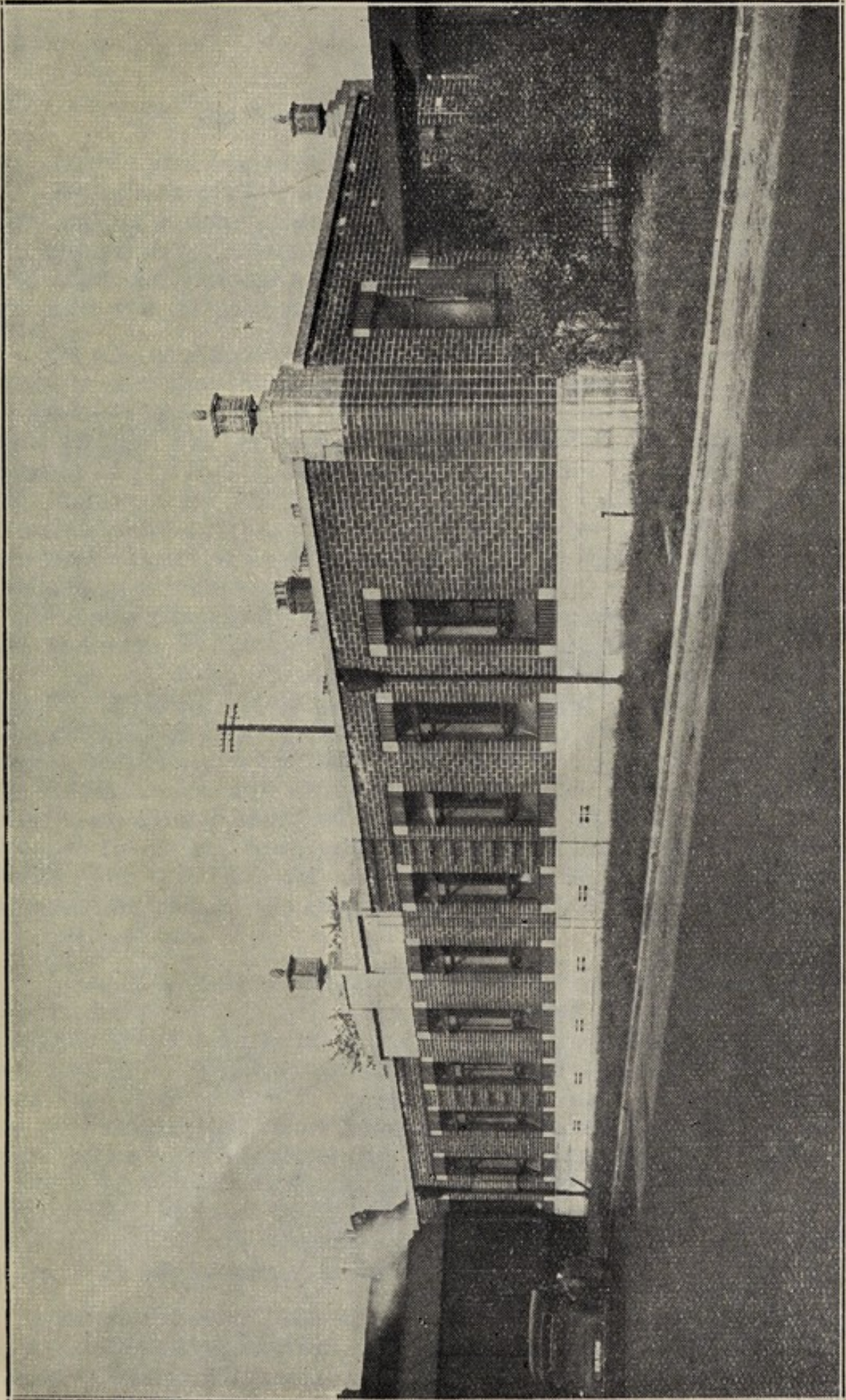

PRICHARD WARD (EXTERIOR).

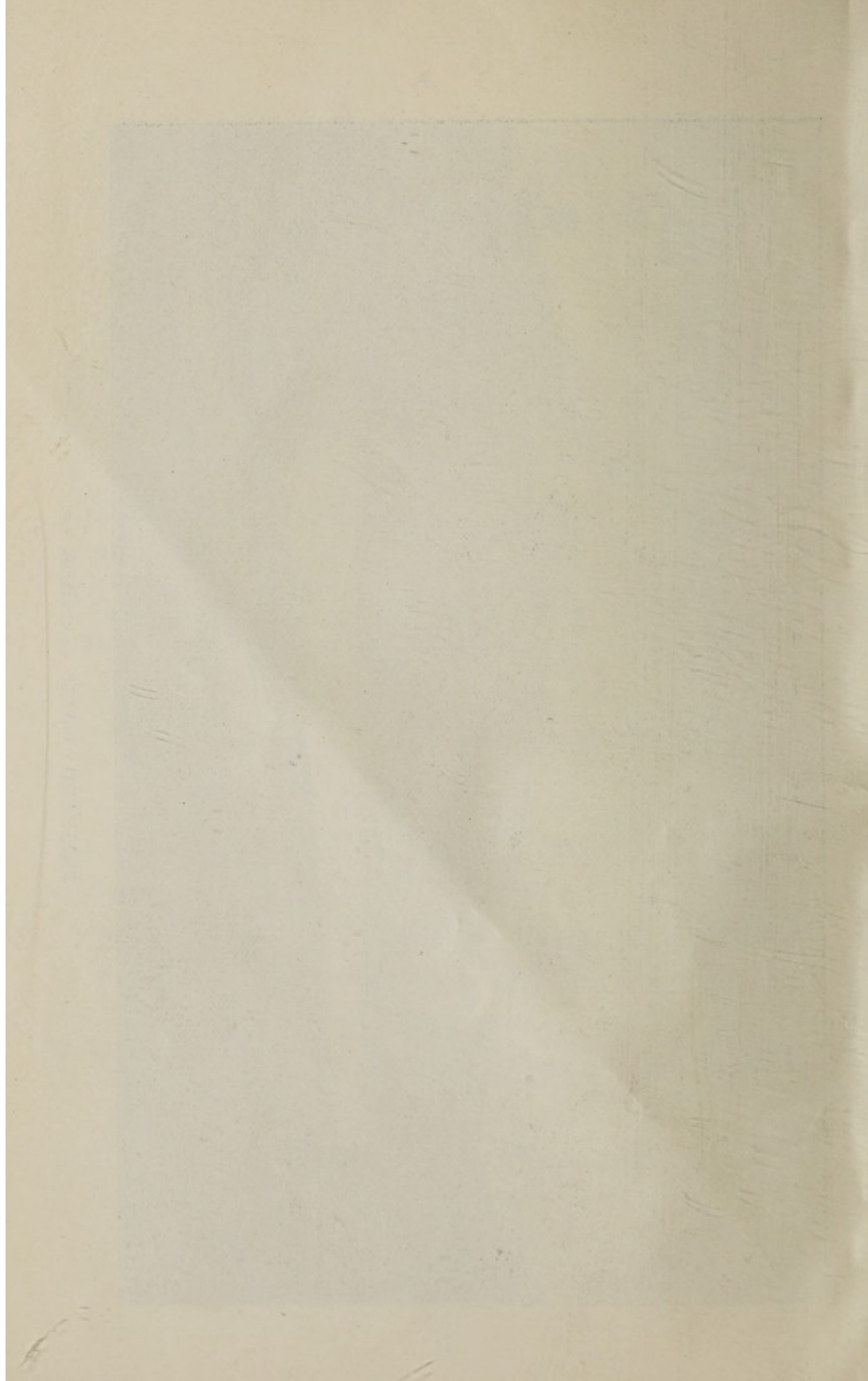

REPORT

For the Year ended 31st December, 1938

The Council beg to submit their Seventy-first Annual Report and Statement of Accounts for the year ended 31st December last, and in so doing, desire to express their warmest thanks to the Subscribers, Donors, and Contributors and also to all those who have in various ways contributed to the welfare of the Hospital and its patients during the year.

On reference to the General Income and Expenditure Account it will be seen that the income for the year has been £19,142 19s. 2d. as against £17,564 0s. 9d. for the previous year, and the expenditure £20,257 10s. 9d. as against £18,665 6s. 8d., leaving a debit balance of £1,114 11s. 7d. on the year's working. Subscriptions are increased by £522, owing to Messrs. Vickers-Armstrongs Limited, through the interest of Sir Charles Craven, having increased their Annual Subscription to £1,000—Workpeoples' contributions increased by over £1,000 to a total of £13,609 3s. 5d. Donations were slightly down, but included a special donation of £65 from the Prudential Assurance Co., Ltd., and one of £50 from the Argentine Naval Commission. Other donations were £36 15s. 0d. from the Isle of Man Steam Packet Co., Ltd., being allocation from collections taken on their Steamers during the season, £25 Grant from the League of Mercy, £15 15s. 0d. from the North Lancs. and Cumberland Joint Electricity Committee from disposal of balance of funds, £10 each from Messrs. F. W. Woolworth & Co., Ltd., and the Walney Ladies Jolly Beggars Burns Club, £5 12s. 10d. from the Ribble Motor Services Ltd. representing 25% of the amount paid by their Furness employees as contributions.

Local Entertainments realised £346 7s. 4d. (an increase of £44 on the previous year). The chief receipts were £73 10s. 0d. from the Walney Amateur Operatic Society from the performance of "Rio Rita," £43 from the Honorary Staff Dance, £41 3s. 3d. from the Savoy Amateur Operatic and Dramatic Society, from the performance of "The Yeoman of the Guard," £31 17s. 0d. from Concert organised by the Barrow Towns-women's Guild, £15 10s. 0d. proceeds of Dancing Display by Miss Edna Parkinson and pupils, £15 from the Mayor's (Ald. W. A. Pickthall) Charity Ball, and £10 10s. 0d. from the Roller Skating (Barrow) Ltd. part proceeds of special performance.

Half the Street Collections at their annual efforts were allocated by the Dalton Rose Festival and Askam & Ireleth Hospital Parade Committee and amounted to £52, and £15 respectively.

Football Practice Matches enabled the Barrow Association F. C. to allocate £21 4s. 0d., and the Barrow Rugby F. C. £20 from the gross receipts, whilst the Barrow Steel Co's. Inter-departmental Football Shield Competition, and the North Lonsdale Hospital Challenge Shield Competition provided £11 2s. 9d. and £4 4s. 0d. respectively.

Congregational Collections at £40 10s. 3d. were slightly more than the previous year, and included £8 8s. 4d. at the Mayor's Sunday Service at Abbey Road Methodist Church, and £8 16s. 9d. at St. Matthew's Church on the occasion of the Annual visit of the Barrow Branch of St. George's Society.

Alexandra Rose Day realised a profit of £155 18s. 7d., which was earmarked for the provision of extra washbasins in all the wards. The Building Account is now in credit to the extent of £3,627 8s. 9d. The Barrow Hospital Saturday Demonstration allocated £1,900 to this account from their 5th Demonstration. The balance of contracts on the Church Street Staff Home and extensions to Balconies etc. to the amount of £941 7s. 7d. were paid during the year. In addition to their gift to this account the B. H. S. D. are purchasing a special Surgical Diathermy Machine for the use of the Hospital's Surgeons. The Endowments Account is increased to £5,489 11s. 5d. by the legacy of £250 from the estate of the late James Henry Stephens per Lloyds Bank Ltd.

The Hospital Women's Committee's efforts realised £49 1s. 10d. for the Operating Theatre Account, by Whist Drives, Flag Day at Millom, and "Bob-Penny" Scheme, and making the gross total of their efforts to date £1,127 16s. 1d. Purchases for Theatre use amounted to £69 18s. 6d., this including a new Emergency Lighting System. The balance left in the Operating Theatre Account is £140 7s. 11d.

The Ladies Linen League have again rendered their customary great service to the Hospital; the number of articles contributed (including 708 on View Day) was 1,325 of an approximate value of £262. In the eleven years of the League's existence, 23,376 articles of bedding, linen, etc. value £2,940, have been provided and the Hospital's finances relieved of this expense.

The income of the Nursiug Home amounted to £2,144 9s. 2d. as against £2,337 9s. 5d. in the previous year, and the expenditure was £1,461 0s. 9d. as against £1,376 16s. 0d., leaving a surplus on the year's working of £683 8s. 5d. It was possible from this surplus and the balance brought forward from previous year, to pay off the amount of £148 12s. 6d. due to the Bank on the building of the Home and to transfer £880 0s. 0d. to the Nursing Home Interest Equalisation Account so that a further 1-5th of the Loan was repaid together with the payment of all interest due.

The Report of the Hon. Registrar on the work of the Hospital during the year, shows that the number of patients admitted was 2,272 of whom 2,134 were cured or relieved and 138 died (43 within 24 hours of admission). The number of major operations was 1,556, the average number of beds occupied daily 136, and the average stay of each patient 22 days. 7,704 new cases were treated in the Out-patient Department; the number of treatments given being 34,529. Minor operations (Tonsils, etc.) totalled 680, and the average number of dressings daily 94. The number of Motor accident cases was 54, and cost of treating same amounted to £303 0s. 0d. of which £246 17s. 7d. was recovered. As regards the X-Ray, Electrical and Massage Departments it will be seen that there have been 4,581 X-Ray examinations (number of films exposed 7,315), 402 Theraphy treatments, 3,382 Massage treatments, 1,252 Electrical treatments, and 795 Ultra Violet Rays treatments. The Hon. Dental Staff have extracted 81 teeth under 13 general or local anaesthetics, in addition to other work, in connection with their arrangement to help patients whose recovery was being retarded by dental defects.

The report on the working of the Nursing Home shows that 301 patients were admitted during the year which with the 12 cases remaining in on January 1st, 1938, makes a total of 313 as against 315 for the previous year. Of this number 290 were discharged cured or relieved, 19 died (6 within 24 hours of admission) and 4 remained in on the 31st December, 1938. Of the total number of cases dealt with 220 were Surgical and Accident, 72 Medical and Examination, and 21 Maternity. The number of major operations was 103 and of minor operations 107. Average number of beds occupied daily 8.5 and average duration of each patient's stay 10 days. Mr. R. T. Dockeray gave a wireless set for the use of patients.

During the year under review several needed improvements were carried out. The macadam floors of the Balconies of Wards 3 and 4 were replaced by wood-block flooring. A new Hot Water Supply, a special Wash Basin, and an Electrical Sterilizer provided for Ward 5. The Hospital's Wireless installation was re-wired and damaged Headphones replaced, the latter at a cost of £33 15s. 0d. New Gates were provided to the Electric Lift in accordance with Factory Act instructions. Ventilators, and outside Sun Blinds supplied for the Nursing Home Operating Theatre.

In co-operation with the Christie Hospital and Holt Radium Institute (Manchester) and the Barrow Corporation Health Committee, arrangements were made for the establishment of a Radium Services Clinic at this Hospital, and the first Clinic was held on the second Friday in October. From this opening date

to the end of the year 91 patients attended the Clinic, and it has proved so valuable that from February 1st, 1939, the Clinics will be held twice monthly, on the second and fourth Friday in each month.

An arrangement was also made with the Governors of the Infield Convalescent Home, by which the latter agreed to take patients from the Hospital earlier than they were due for discharge to their own homes, providing that they were only requiring small dressings and that they could rise after breakfast. The number of patients so transferred in 1938 was 212. The Rotary Club of Barrow decided to revise their transport arrangements as, and from the 1st January, 1939, and from that date they will transfer any patients requiring their services on Monday and Thursday afternoons at 2 p.m.

The 1938 Report would not be complete without mention of the magnificent gesture of appreciation and help shown by the work-people of the Town and district, when at the instigation of the delegates of the Engineering Side of Messrs. Vickers-Armstrongs Ltd., a proposal was put forward and agreed to by a large majority that the rate of the contributory scheme payments to the Hospital should be increased by one penny all round, making the adult contribution 3d. per week, and for those under 21 if unmarried 2d. per week. The Council, following this decision made concessions that old age pensioners who had retired from work, and Widows should pay contributions at the rate of 2d. per week, and that the 2d. rate should also apply to unemployed contributors during the period of unemployment. During the last four years increasing prices of commodities, increasing costs of services and special departments, including the advances in cost of patients sent to outside Special Hospitals, had forced the expenses above the income to the extent of losses amounting to £2,500. The increased income will give the Hospital Council every confidence to go forward in the work for the benefit of their contributors.

During the year the Council received with great regret the resignation through ill-health of Dr. J. A. Reed after giving nearly 30 years valuable service as an Hon. Surgeon. Dr. A. Ronald was appointed to the vacant position on the In-patients Staff, and Dr. R. W. Morrison was appointed an Hon. Out-patient Surgeon.

Members of the Council who resigned during the year were Mr. P. Kelly, Rev. Father J. F. Sullivan, and Ex-Alderman Mrs. M. A. Kemp Lee, J.P., and the best thanks of the Council are accorded them for their services during their membership of the Council. The vacancies were filled by Mr. H. Jackson, Rev. Father T. Gore, and Councillor J. Miller. A further vacancy,



PRICHARD WARD (INTERIOR)

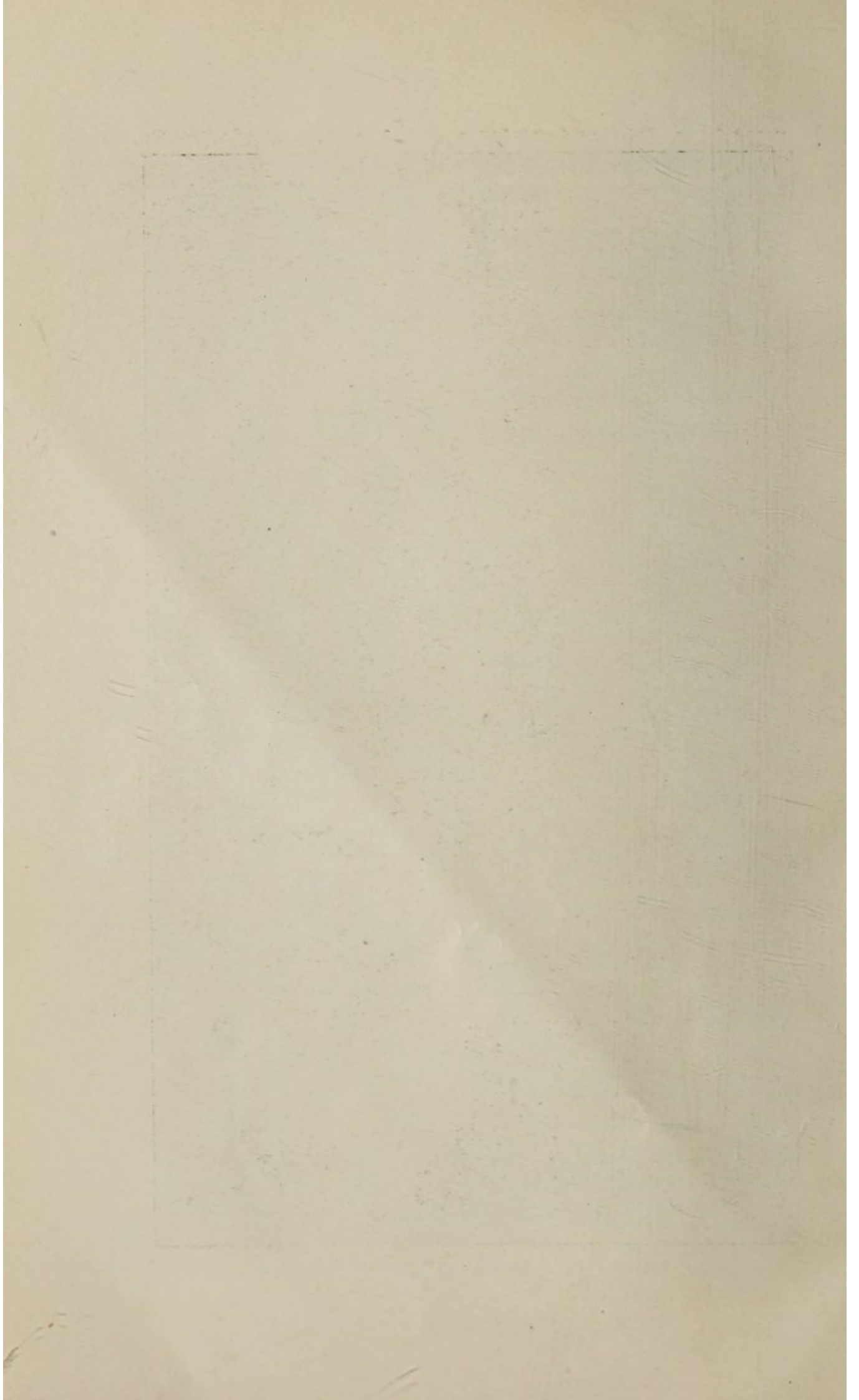

which has not yet been filled, was caused by the tragic death of the Rev. F. M. Beddow, Vicar of St. George's, who in all the activities of a busy parish placed his work in the Hospital in the fore-front. We greatly regret the loss of a valued member of the Council and House Committee and a great friend to the Staff and the patients in the Wards.

We have continued our arrangements with Manchester, Liverpool and other Hospitals, and 157 of our contributors (or their dependents) have been sent to these Hospitals for special treatment. Many of the patients have had extended treatment with beneficial results, which would probably have been impossible owing to the cost, if they had not been contributors. The amount paid to other Hospitals in 1938 amounted to £809 2s. 8d. Applications for treatment at Hospitals outside Barrow, must be made on the appropriate Contributor's certificate; be endorsed by the patient's own Doctor and sent to the Hospital Secretary, who will, if the application is approved by the Honorary Staff, make the necessary arrangements for admission to the selected Hospital. The Council again emphasise that they will not accept responsibility for the maintenance charges of any contributor for whom arrangements have been made privately without their consent. All members of families, who are working, are advised to become contributors to the Hospital, in order that they may be entitled to the many benefits offered by the Contributory Scheme.

Contributors, genuinely unemployed, are entitled to all benefits on payment of the arrears from the date of last employment (a certificate must be produced from last employer stating that contributions were paid up to that date), but, the Council strongly advise any contributor becoming unemployed to pay on a Direct Contributor's Card through the Hospital Office during his or her period of unemployment and so avoid the necessity of paying up arrears when treatment is required.

In conclusion, the Council desire again to express their warmest thanks to the Honorary Surgical, Medical and Dental Staffs, the Resident Surgical and Medical Staff, the Hon. Treasurer, the Hon. Solicitor, the Hon. Auditors, the Matron and the Staff generally for their continued loyal and valuable services.

R. T. DOCKERAY,
Chairman of the Council.

G. C. MINHINNICK,
Vice-Chairman of the Council.

NORTH LONSDALE HOSPITAL,
March 26th, 1939.

TO THE COUNCIL, NORTH LONSDALE HOSPITAL, BARROW-IN-FURNESS

GENTLEMEN,

The report for the year 1938 shows a total of 2,272 patients admitted to the Hospital for treatment during the year, an increase of 118 as compared with our previous report.

The Out-patient Department rendered 34,529 treatments, an increase of 1,345 on the figures of 1937.

The number of In-patient Operations is 1,556 an increase of 210 on the previous year.

The Out-patient Operations numbered 680 an increase of 51 on last year's figures.

Details of the work accomplished in the various Departments of the Hospital are given on later pages, and we hope that this will be of interest.

We desire to acknowledge, with cordial thanks, the loyal co-operation and willing services of the Hon. Dental Staff, Resident Medical and Surgical Staff, Matron and Nursing Staff.

Signed, on behalf of the Hon. Medical Staff.

J. LIVINGSTON, Chairman.

J. MAGILL, Hon. Registrar.

A. RONALD, Secretary.

X-RAY DEPARTMENT

Report for Years ending December, 1937 & 1938

| | 1937 | 1938 |
|-------------------------------|------|------|
| No. of attendances | 3271 | 4581 |
| X-Ray Exposures (films) | 7180 | 7315 |
| THERAPY : | | |
| No. of patients treated | 83 | 58 |
| No. of X-Ray treatments | 775 | 402 |
| ULTRA VIOLET RAYS : | | |
| No. of patients treated | 30 | 45 |
| No. of treatments | 596 | 795 |

There has been a large increase in the number of patients attending the department for X-Ray diagnosis, namely an increase of 1,310 over the 1937 figure.

There was an increase by 135 in the number of films used—showing that economy in films received due consideration.

The number of *cases* for X-Ray Therapy shows a decline of 27—for Ultra Violet Ray Therapy an increase of 15, indicating an increase in the number of actual treatments of 199. I think that the fall off in numbers for X-Ray Therapy is caused by the fact that many of the previous cases which had been coming for some time are now cured.

The need for increased accommodation and additional modern shock-proof apparatus is becoming more and more evident.

I should once again like to express my appreciation of the work of the staff in my departments, and tender my thanks to the Council for the way in which my requests are met whenever possible.

RICHARD FAWCITT, M.D., Ch.B. (Edin.),
F.F.R. (Lond.)

ORTHOPAEDIC DEPARTMENT

| | | |
|------------------------------------|--|------|
| No. of Massage Patients | | 391 |
| No. of Massage Treatments | | 3382 |
| No. of Electrical Treatments | | 1252 |

A. RONALD, M.D., F.R.C.S. (Edin.)

HON. DENTAL STAFF'S REPORT

I enclose herewith my report of the work carried out by the Honorary Dental Staff for 1938.

Fourteen patients received treatment. There were ten cases of extractions under general anaesthesia and three of local anaesthesia, a total of 81 teeth being removed.

Also one fractured mandible received treatment.

JAMES H. SPEDDING,
Hon. Dental Secretary

NORTH LONSDALE PRIVATE NURSING HOME

ALBERT STREET, BARROW-IN-FURNESS

Opened December, 1936, for the Medical and Surgical treatment of Private paying Patients from the Barrow, Furness, South Cumberland, and Westmorland Districts, and containing 18 beds in 4 Single and 7 Double rooms.

CHARGES—

| | | |
|--------------------|-------|---|
| Single Room | | Six Guineas per week. |
| Double Room | | Four Guineas (per bed) per week. |

(These Charges are for maintenance only and do not include Medical fees.)

| | | |
|--------------------------------------|-------|--------------------------|
| Preparation for Operation | | One Guinea extra. |
|--------------------------------------|-------|--------------------------|

Members of the NORTH LONSDALE HOSPITAL CONTRIBUTORY SCHEME are entitled to a reduction of ONE GUINEA per week from the maintenance charges only. Contributor's Certificate or Contribution Card must be produced at time of admittance.

Patients entering this Home can be treated or attended by their own Medical Attendants.

VISITING HOURS—

Daily—11 to 12 noon, 3 to 4 p.m. and 6-30 to 7-30 p.m.

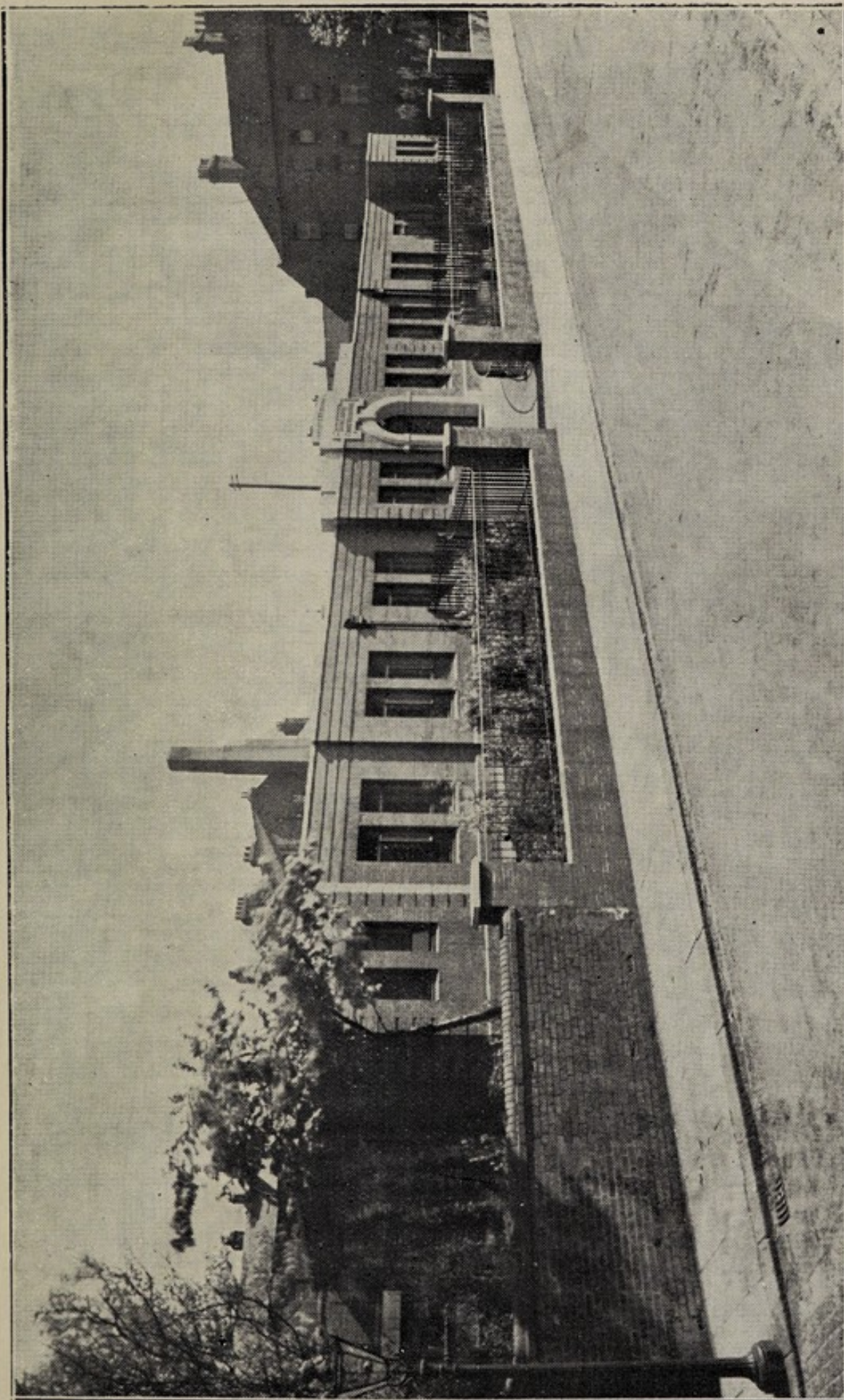

PRIVATE NURSING HOME.

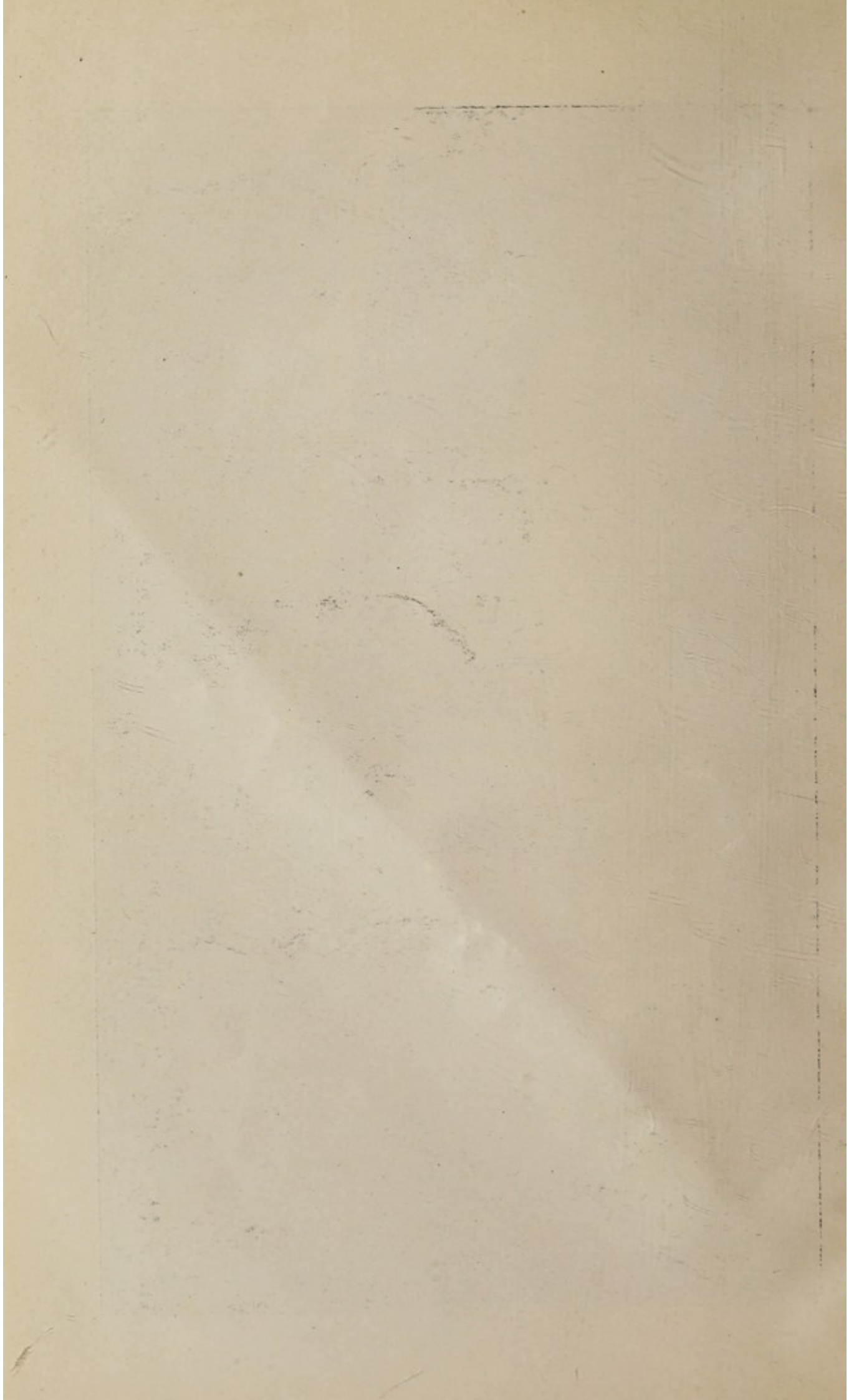

Named Beds and Cots.



It would be difficult to suggest a better or more fitting memorial than a Named Bed or Cot.

In this way the memory of a relative or friend and the generous act of the benefactor are brought into permanent association with a great work of healing.

Each year approximately eighteen patients occupy each Bed or Cot so named.

A Bed may be named by a Donation or Legacy of £1,000, and a Cot by a Donation or Legacy of £500.

Benefactions for this purpose are invested and the income applied towards the maintenance of the Bed or Cot.

A Tablet, appropriately worded, is affixed to each Named Bed and Cot.

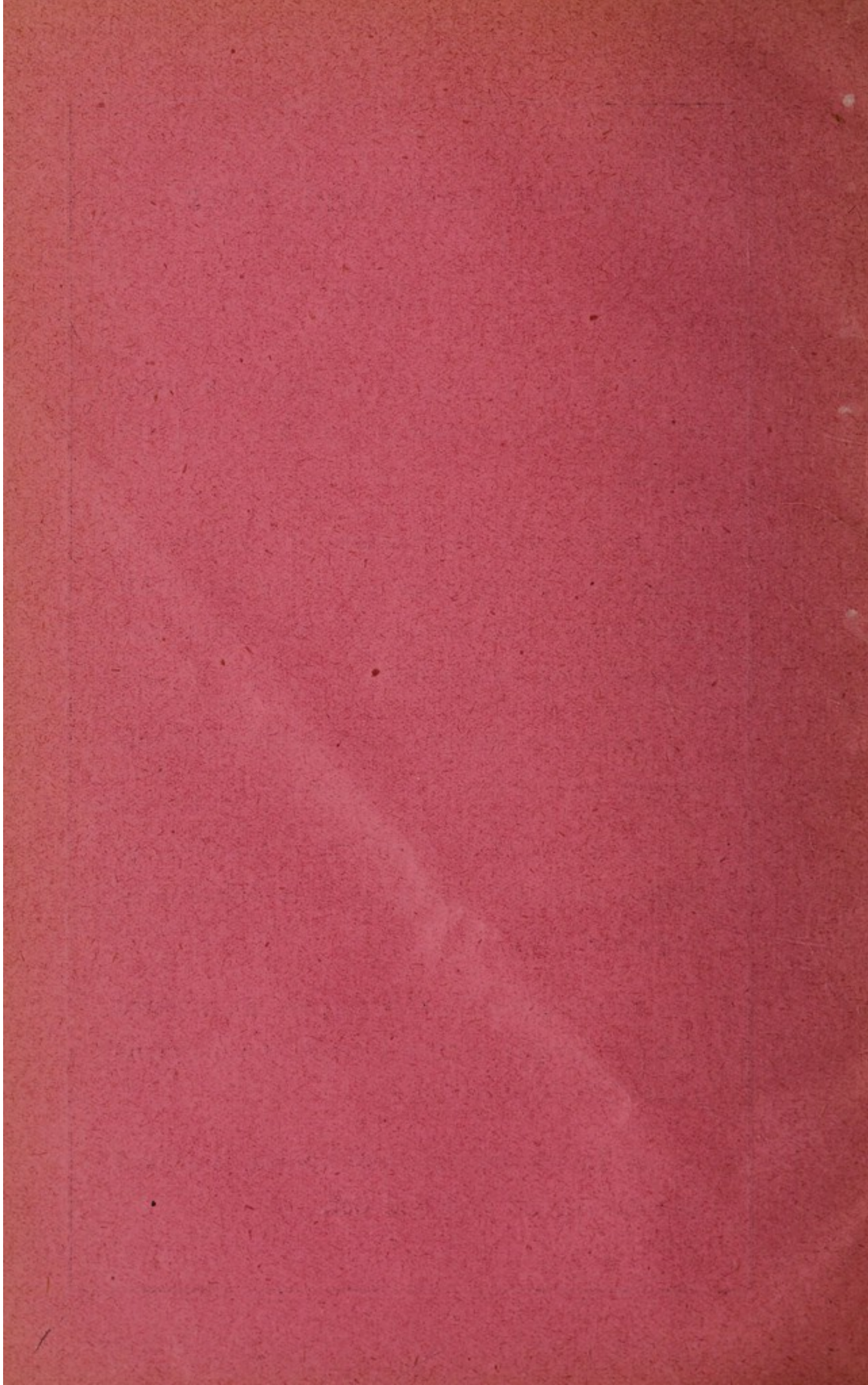

North Lonsdale Hospital " BUILDING ACCOUNT," Year Ended 31st, December, 1938

RECEIPTS

| | £ | s. | d. |
|--|------|----|----|
| To Balance in Bank, 1st January, 1938 | 2608 | 2 | 11 |
| " Grant from Barrow Hospital Saturday Demonstration | 1900 | 0 | 0 |
| " Staff Outing Fund, Messrs. Vickers-Armstrongs Ltd., Special Donation | 30 | 0 | 0 |
| " Barrow Branch, Foremen's Mutual Benefit Society, Messrs. Vickers-Armstrongs, Ltd., Special Donation | 10 | 11 | 0 |
| " Askam & Ireleth Coronation Committee, proceeds of Ball | 5 | 10 | 0 |
| " Federated Superannuation Scheme for Nurses & Hospital Officers, Refund of Contributions on member leaving the Scheme | 3 | 0 | 0 |
| " Barrow Butchers' Ladies' Social Committee, Special Donation | 5 | 0 | 0 |
| " W. S. Read, Donation | 10 | 0 | 0 |
| " Bank Interest | 6 | 2 | 5 |

Audited and found correct—

R. F. MILLER & Co., Chartered Accountants
Hon. Auditors.

Barrow-in-Furness,
20th March, 1939.

W. T. KELLETT, Secretary.

£4568 16 4

PAYMENTS

| | £ | s. | d. |
|--|-------|----|----|
| New Staff Home— | | | |
| By R. T. Dockeray & Co., Ltd., Balance of Contract for alterations | 326 | 0 | 11 |
| " C. T. James, Balance of Contract Plumbing Work | 59 | 13 | 3 |
| " John McAdam, Balance of Contract Electrical Installation | 31 | 1 | 10 |
| " Wm. Ramsay, Ltd., Balance of Contract, Heating Installation | 25 | 4 | 0 |
| " J. W. Atkinson, Balance of Contract Painting and Decoration | 24 | 15 | 10 |
| " G. Whitfield, Balance of Architect's Fees | 24 | 0 | 0 |
| | 490 | 15 | 10 |
| BALCONIES— | | | |
| By R. T. Dockeray & Co., Ltd, Balance of Contract for alterations | 154 | 6 | 7 |
| " J. McAdam, Electrical work | 30 | 0 | 0 |
| | 184 | 6 | 7 |
| MAIDS' PANTRY— | | | |
| By R. T. Dockeray & Co., Ltd., Alterations | 63 | 5 | 6 |
| NEW BATHROOM ACCOMMODATION FOR MATRON— | | | |
| By R. T. Dockeray & Co., Ltd., Erection | 197 | 19 | 8 |
| " J. McAdam, Electrical work | 5 | 0 | 0 |
| " Balance in Bank, 31st Dec., 1938 | 202 | 19 | 8 |
| | 3627 | 8 | 9 |
| | £4568 | 16 | 4 |

North Lonsdale Hospital "INCOME & EXPENDITURE ACCOUNT" Year Ended 31st December, 1938.

| 1937 | | 1938 | | 1938 | | | |
|------------------------------------|-------|--|-------|-------|-------|-------|------|
| £ | s. d. | £ | s. d. | £ | s. d. | | |
| INCOME | | | | | | | |
| A. Ordinary— | | | | | | | |
| 1,090 | 14 6 | 1,612 | 10 0 | 1,077 | 13 8 | | |
| 408 | 2 2 | 339 | 1 6 | 319 | 1 4 | | |
| 3 | 7 4 | 3 | 10 11 | 524 | 17 3 | | |
| 411 | 9 6 | 342 | 12 5 | 63 | 13 2 | | |
| 20 | 0 0 | 25 | 0 0 | 799 | 5 4 | | |
| 32 | 16 7 | 40 | 10 3 | 249 | 2 3 | | |
| 12,528 | 9 5 | 13,609 | 3 5 | 426 | 16 7 | | |
| 302 | 8 1 | 346 | 7 4 | 192 | 5 10 | | |
| 187 | 1 3 | 203 | 19 6 | 31 | 16 6 | | |
| 53 | 0 0 | 52 | 0 0 | 13 | 7 6 | | |
| 1 | 11 | — | — | — | — | | |
| 240 | 3 2 | 255 | 19 6 | — | — | | |
| 1,284 | 19 11 | 1,318 | 3 0 | 1,071 | 13 10 | | |
| 701 | 8 4 | 550 | 17 10 | 609 | 9 10 | | |
| 1,986 | 8 3 | 1,869 | 0 10 | 276 | 19 0 | | |
| 634 | 8 0 | 694 | 10 2 | 25 | 18 6 | | |
| 100 | 8 6 | 141 | 18 8 | 967 | 13 1 | | |
| 216 | 14 9 | 202 | 18 1 | 31 | 13 5 | | |
| — | — | 2 | 8 6 | 19 | 16 0 | | |
| £17,564 | 0 9 | £19,142 | 19 2 | 166 | 9 0 | | |
| EXPENDITURE. | | | | | | | |
| A. Maintenance— | | | | | | | |
| I. Provisions— | | | | | | | |
| 976 | 4 4 | Meat | 1,279 | 17 11 | 1,684 | 2 1 | |
| 290 | 19 1 | Fish, Poultry, etc. .. . | 164 | 5 4 | 103 | 14 10 | |
| 462 | 18 6 | Butter, Bacon, etc. .. . | — | — | 6 | 15 4 | |
| 64 | 4 4 | Eggs | — | — | — | — | |
| 656 | 11 2 | Milk | — | — | — | — | |
| 280 | 6 5 | Bread, Flour, etc. .. . | — | — | — | — | |
| 389 | 18 5 | Grocery | — | — | — | — | |
| 178 | 6 9 | Vegetables and Fruit .. . | — | — | — | — | |
| 40 | 2 0 | Malt Liquors | — | — | — | — | |
| 18 | 0 6 | Aerated Waters | — | — | — | — | |
| 3,357 | 11 6 | — | — | — | — | 3,697 | 19 5 |
| II. Surgery and Dispensary— | | | | | | | |
| 852 | 9 6 | Drugs, Chemicals, Disinfectants, etc. .. . | — | — | — | — | |
| 497 | 6 2 | Dressings, Bandages, etc. .. . | — | — | — | — | |
| 205 | 8 11 | Instruments and Appliances .. . | — | — | — | — | |
| 18 | 14 0 | Wines and Spirits | — | — | — | — | |
| 1,007 | 2 6 | X-Ray Supplies | — | — | — | — | |
| 6 | 6 5 | Laboratory Appliances .. . | — | — | — | — | |
| 18 | 0 5 | Operation Gloves | — | — | — | — | |
| 188 | 0 0 | Sundries | — | — | — | — | |
| 2,743 | 7 11 | — | — | — | — | 3,169 | 12 8 |
| III. Domestic— | | | | | | | |
| 490 | 6 0 | Renewals and Repair of Furniture .. . | — | — | — | — | |
| — | — | Renewals and Repairs of Bedding and Linen | — | — | — | — | |
| 154 | 14 8 | Renewals and Repairs of Hardware, Crockery, Brushes, etc. .. . | — | — | — | — | |
| 107 | 18 2 | Cleaning and Chandlery | — | — | — | — | |
| 25 | 8 1 | Water | — | — | — | — | |
| 1,067 | 0 8 | Fuel and Lighting— | — | — | — | — | |
| 178 | 3 10 | (a) Coal | — | — | — | — | |
| 207 | 17 2 | (b) Gas | — | — | — | — | |
| 3 | 4 7 | (c) Electric Current and Lamps | — | — | — | — | |
| — | — | (d) Oil, Wood, etc. .. . | — | — | — | — | |
| 129 | 13 7 | Uniforms | — | — | — | — | |
| 1 | 17 6 | Sundries | — | — | — | — | |
| 2,366 | 4 3 | — | — | — | — | 2,500 | 18 6 |
| IV. Salaries, Wages, etc.— | | | | | | | |
| 1,853 | 6 6 | Medical | — | — | — | — | |
| 253 | 19 0 | Dispensing | — | — | — | — | |
| 2,531 | 11 11 | Nursing | — | — | — | — | |
| 754 | 4 9 | Other Officers, Mechanics, etc. .. . | — | — | — | — | |
| 441 | 7 9 | Porters | — | — | — | — | |
| 797 | 1 3 | Domestic Servants | — | — | — | — | |
| 6 | 9 9 | Scrubbers | — | — | — | — | |
| 12 | 0 0 | Refund of Examination Fees .. . | — | — | — | — | |
| 268 | 3 0 | Superannuation Fund (Hospital Contribution) | — | — | — | — | |
| 6,918 | 3 11 | — | — | — | — | 7,044 | 1 2 |
| 1,101 | 5 11 | Balance being Excess of Total Expenditure over Total Income for the Year | — | — | — | — | |

ENDOWMENTS ACCOUNT as at 31st December, 1938

| | £ | s. | d. | £ | s. | d. |
|---|------|----|----|------|----|------|
| To Legacies— | | | | | | |
| The Late Mr. J. Richardson | 93 | 0 | 0 | | | |
| " " Mr. W. H. Barnsley | 20 | 0 | 0 | | | |
| " " Mr. Thos. Ashburner, Jr. | 45 | 0 | 0 | | | |
| " " Mr. T. F. Butler, J.P., D.L. | 100 | 0 | 0 | | | |
| " " Mr. Geo. Slater | 100 | 0 | 0 | | | |
| " " Mr. John Barrow | 100 | 0 | 0 | | | |
| " " Mr. D. Barnsley | 30 | 0 | 0 | | | |
| " " Mr. E. Curphey | 25 | 0 | 0 | | | |
| " " Mr. R. Slater | 50 | 0 | 0 | | | |
| " " Dr. A. Carmichael | 1000 | 0 | 0 | | | |
| " " Mr. S. Jeavons | 200 | 0 | 0 | | | |
| " " Mrs. Longbottom | 50 | 0 | 0 | | | |
| " " Mr. R. Slater | 20 | 0 | 0 | | | |
| " " Mr. John Leeming | 200 | 0 | 0 | | | |
| " " Coun. D. J. Crellin (Dalton) | 100 | 0 | 0 | | | |
| " " Mr. W. Horner | 5 | 0 | 0 | | | |
| " " Mr. James Geldart | 50 | 0 | 0 | | | |
| " " Mr. B. L. Boden | 100 | 0 | 0 | | | |
| " " Mr. F. Diss | 25 | 0 | 0 | | | |
| " " Mrs. L. Phillips | 100 | 0 | 0 | | | |
| " " Mr. L. P. Chapman (Ulverston) | 100 | 0 | 0 | | | |
| " " Mr. J. Jenkinson (Dalton) | 5 | 0 | 0 | | | |
| " " Mr. R. T. Johnstone (Broughton) | 100 | 0 | 0 | | | |
| " " Mr. T. Postlethwaite (Kirkby) | 100 | 0 | 0 | | | |
| " " Mr. Wm. Fenwick | 21 | 11 | 5 | | | |
| " " Mr. R. F. Miller (Grange) | 250 | 0 | 0 | | | |
| " " Mr. E. C. McNary | 100 | 0 | 0 | | | |
| " " "A Friend" | 25 | 0 | 0 | | | |
| " " Lady Barrow | 25 | 0 | 0 | | | |
| " " Mr. James H. Stephens | 250 | 0 | 0 | | | |
| To Endowments— | | | | 3389 | 11 | 5 |
| Mr. and Mrs. Wm. Butler | | | | 500 | 0 | 0 |
| Mr. Fred Newman | | | | 50 | 0 | 0 |
| Nurse Garth | | | | 50 | 0 | 0 |
| Miss S. A. Dixon | | | | 500 | 0 | 0 |
| "The Orpheans" | | | | 1000 | 0 | 0 |
| | | | | 5489 | 11 | 5 |
| By Investments— | | | | | | |
| Invested by the Charity Commission | | | | 635 | 0 | 0 |
| Barrow Corporation, 3½% Mortgage | | | | | | 1000 |
| London Midland & Scottish Railway | | | | | | |
| £69—4% Debenture Stock | 93 | 0 | 0 | | | |
| War Loan (£668 1s. 9d.) 3½% Stock | 630 | 0 | 0 | | | |
| War Loan (£273 15s. 7d.) 3½% Stock | 275 | 0 | 0 | | | |
| 4% Consolidated Loan (£62 2s. 6d.) | 50 | 0 | 0 | | | |
| 4% Funding Loan (£50) | 50 | 0 | 0 | | | |
| 3% Local Loans (£2,688 14s. 4d.) | 2506 | 11 | 5 | | | |
| | | | | 4239 | 11 | 5 |
| „ Balance in Bank, 31st December, 1938 | | | | 250 | 0 | 0 |

Audited and found correct—

R. F. MILLER & Co., Chartered Accountants
Hon. Auditors.

Barrow-in-Furness,
20th March, 1939.
W. T. KELLETT, Secretary.

*—Left in Trust with the Charity Commission to be invested and the interest paid to this Hospital so long as it is supported mainly by voluntary contributions and patients' payments.

North Lonsdale Hospital "ALEXANDRA ROSE DAY," 1938

| RECEIPTS | £ | s. | d. | PAYMENTS | £ | s. | d. |
|---|------|----|----|--|------|----|----|
| To Gross Collections | 202 | 18 | 1 | By Alexandra Rose Day Committee (London)— | | | |
| Audited and found correct— | | | | Purchase of Roses | 28 | 0 | 0 |
| R. F. MILLER & Co., Chartered Accountants | | | | Purchase of Covers | 12 | 0 | |
| Hon. Auditors. | | | | 5% on Gross Collections | 10 | 2 | 11 |
| Barrow-in-Furness, | | | | | 38 | 14 | 11 |
| 20th March, 1939. | | | | " Printing, Advertising, Postages, etc. | 8 | 4 | 6 |
| W. T. KELLETT, Secretary. | | | | " Nett Profit | 46 | 19 | 5 |
| | £202 | 18 | 1 | | 155 | 18 | 8 |
| | | | | | £202 | 18 | 1 |

North Lonsdale Private Nursing Home "LOAN ACCOUNT" as at 31st December, 1938

| RECEIPTS | £ | s. | d. | PAYMENTS | £ | s. | d. |
|---|------|----|----|--|-------|----|----|
| To Payment of Interest to 31st December, 1938 | 77 | 2 | 6 | By Amount outstanding (Loans & Interest) 1st Jan., 1938 | 3753 | 0 | 0 |
| " Repayment of 1-5th of Loans | 834 | 0 | 0 | " Interest on Loans to 31st December, 1938 | 77 | 2 | 6 |
| " Amount of Loan outstanding, Dec. 31st, 1938 | 2919 | 0 | 0 | | 3830 | 2 | 6 |
| Audited and found correct— | | | | | £3830 | 2 | 6 |
| R. F. MILLER & Co., Chartered Accountants | | | | | | | |
| Hon. Auditors. | | | | | | | |
| Barrow-in-Furness, | | | | | | | |
| 20th March, 1939. | | | | | | | |
| W. T. KELLETT, Secretary. | | | | | | | |

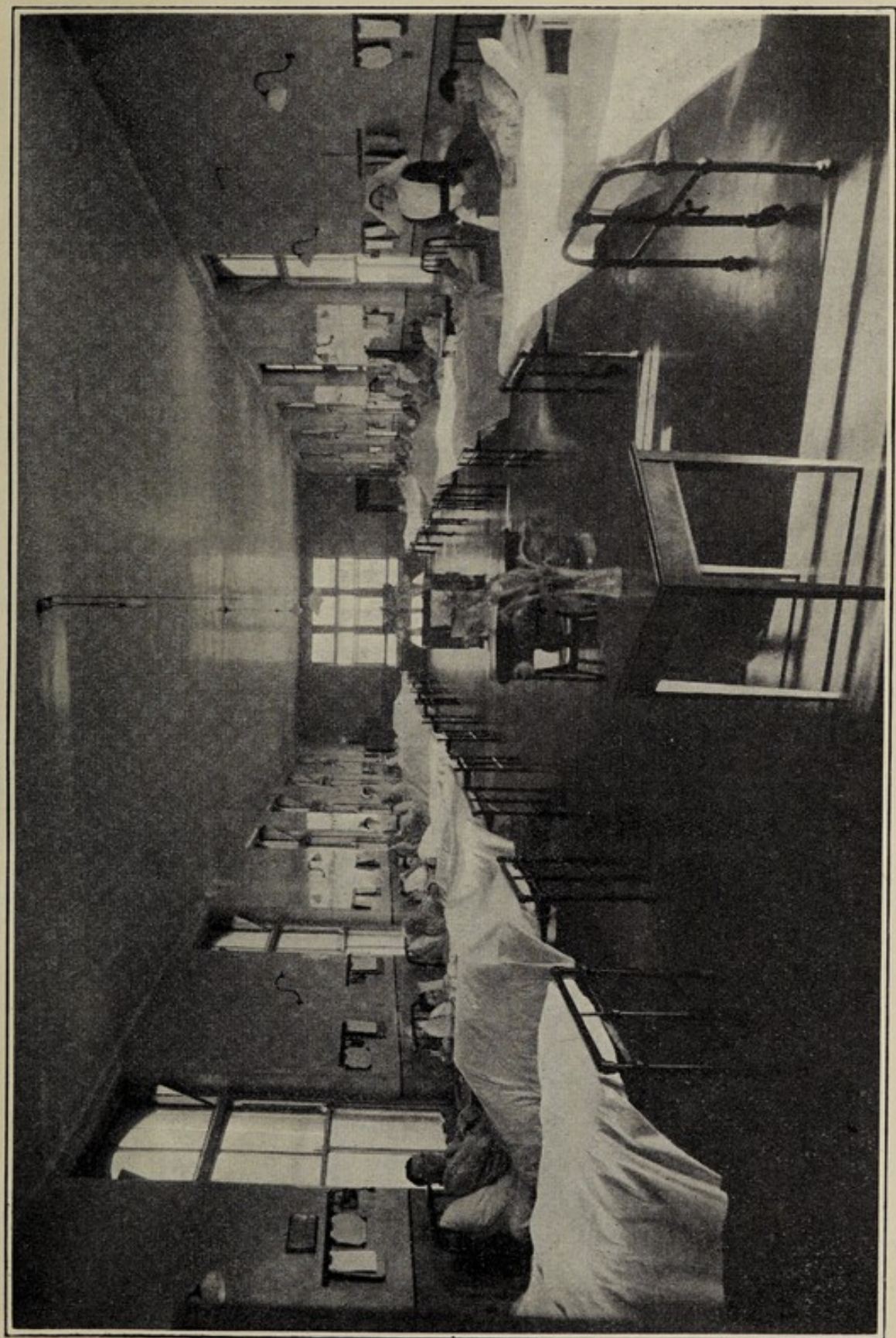

MEN'S SURGICAL WARD

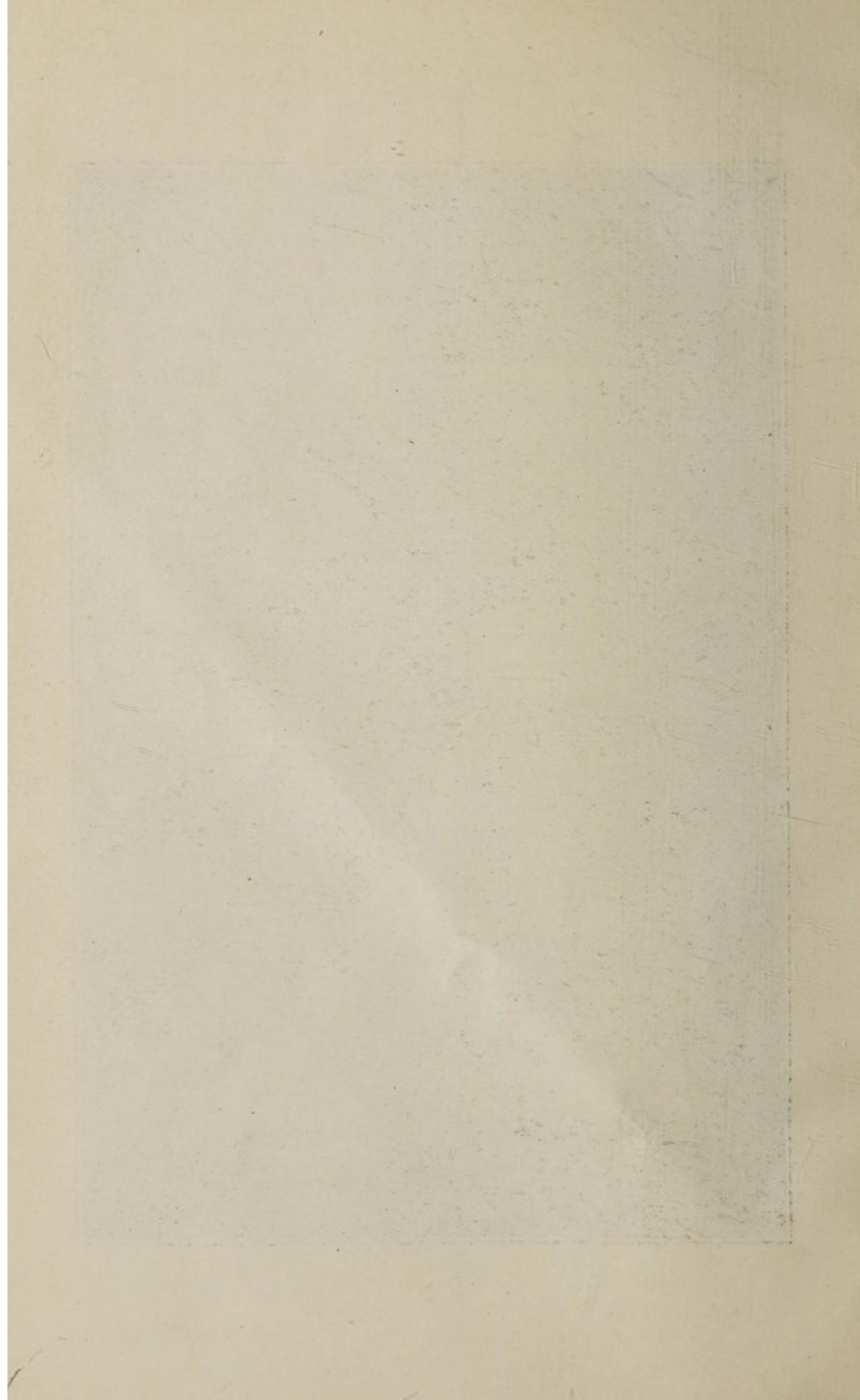

North Lonsdale Hospital "NEW NURSING HOME" ACCOUNT, Year Ended 31st December, 1938

RECEIPTS

To Transfer from Nursing Home Maintenance A/c £ s. d.
 148 12 6

Audited and found correct—

R. F. MILLER & Co., Chartered Accountants
 Hon. Auditors.

Barrow-in-Furness,
 20th March, 1939.

£148 12 6

PAYMENTS

By Balance due Bank, 1st January, 1938 £ s. d.
 148 8 10
 „ Bank charges 3 8

W. T. KELLETT, Secretary.

£148 12 6

Nursing Home "INTEREST EQUALISATION" ACCOUNT, Year Ended 31st December, 1938.

RECEIPTS

To Balance in Bank, 1st January, 1938 £ s. d.
 32 8 10
 „ Transfer from Nursing Home Maintenance Account 880 0 0
 „ Percentage of Doctors Fees 20 0 10
 „ Bank Interest 10 11

Audited and found correct—

R. F. MILLER & Co., Chartered Accountants
 Hon. Auditors.

Barrow-in-Furness,
 20th March, 1939.

£933 0 7

PAYMENTS

By Payment of Interest up to and in-
 cluding 31st December, 1938 £ s. d.
 77 2 6
 „ Proportion of Loan repaid 834 0 0
 „ Balance in Bank, 31st Dec., 1938 911 2 6
 21 18 1

W. T. KELLETT, Secretary.

£933 0 7

FORM OF BEQUEST.

I give and bequeath to the Trustees for the time being of the North Lonsdale Hospital to be applied for the general purposes of that Institution the sum of £..... free from Legacy Duty and all other deductions. And I direct that the receipt of the Hon. Treasurer for the time being of the said Institution shall be a sufficient discharge for this Legacy.

ORDER ON BANKERS FOR PAYMENT OF SUBSCRIPTION

To Messrs.....
(NAME OF BANK)

Gentlemen,
Please pay now, and annually until further notice, on the first day of January
the sum of.....Guineas to the credit of THE NORTH
LONSDALE HOSPITAL, BARROW-IN-FURNESS, at the District Bank, Limited,
Barrow-in-Furness, and charge the same to my account.



Signature.....

Date.....193

£ . . .

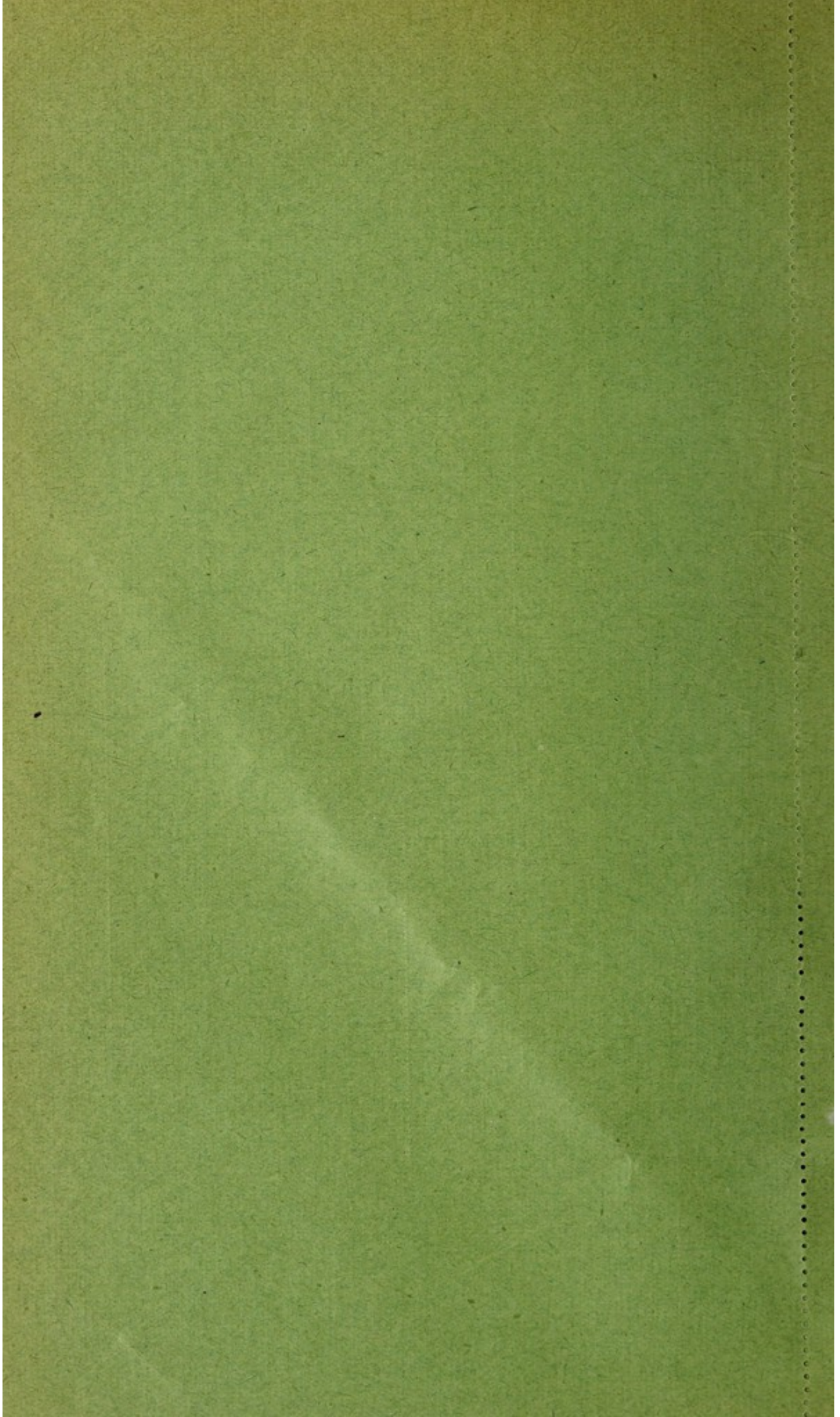

North Lonsdale Hospital "SUPERANNUATION FUND" ACCOUNT, Year Ended 31st December, 1938

| | £ | s. | d. | £ | s. | d. |
|--|-----|----|-----|---|----|------|
| RECEIPTS | | | | | | |
| To Balance in Bank, 1st January, 1938 | | | 32 | | | 3 0 |
| „ Staff Contributions (Hospital and Nursing Home) | 183 | 6 | 3 | | | |
| „ Hospital & Nursing Home Contributions | 366 | 12 | 6 | | | |
| „ Contributions received from Other Hospitals on member joining Staff of this Hospital | | | 549 | | | 18 9 |
| „ Membership Fees | | | 2 | | | 5 0 |
| „ Bank Interest | | | 1 | | | 5 0 |
| | | | | | | 1 8 |

| | £ | s. | d. |
|--|---|----|---------|
| PAYMENTS | | | |
| By Premiums paid to Insurance Societies | | | 546 0 0 |
| „ Contributions transferred to Central Office— Federated Superannuation Scheme for Nurses and Hospital Officers on Members leaving service of this Hospital | | | 3 18 0 |
| „ Entrance Fees remitted to Central Office— Federated Superannuation Scheme for Nurses and Hospital Officers | | | 1 5 0 |
| „ Balance in Bank, 31st December, 1938 | | | 34 10 5 |

Audited and found correct—
R. F. MILLER & Co., Chartered Accountants
Hon. Auditors.
Barrow-in-Furness,
20th March, 1939.
W. T. KELLETT, Secretary.

£585 13 5

£585 13 5

| | | | | |
|-----------------------------------|-------|-------|-------|-------|
| Diseases of Genito-Urinary System | | | | 82 |
| „ „ Ear, Nose and Throat | | | | 231 |
| „ „ Glands | | | | 26 |
| „ „ Breast | | | | 19 |
| „ „ Eye | | | | 127 |
| „ „ Women, Obstetrical | | | | 90 |
| „ „ Gynaecological | | | | 231 |
| | | | — | 321 |
| „ „ Jaw and Mouth | | | | 15 |
| | | | | <hr/> |
| | | | | 1855 |
| Number of In-Patient Operations | | | | 1556 |
| Number of Out-Patient Operations | | | | 680 |

JOHN MAGILL, M.B., Ch.B. Edin.

Hon. Registrar.

NORTH LONSDALE HOSPITAL

FREE TREATMENT is given not only to all workmen and employees under Scale of Income Limits, resident in Barrow, North Lonsdale or Millom who are or become contributors to the above Institution but also to their wives, children or other direct dependents.

Shop Assistants, Domestic Servants and others who are in employment do not, however, come within the definition of "dependents".

HOW TO BECOME A CONTRIBUTOR

Any workman or employee who pays **THREEPENCE** (or **TWOPENCE** if not married and under 21 years of age) per week, becomes a Contributor. This amount must be paid through the employers or funds of the works or trade at which the Contributor is employed. If this is not possible, then it may be sent by post to the Secretary, or paid direct to the Dispenser at the Hospital between the hours of 8-30 a.m. and 1 p.m., and 2 p.m. and 5 p.m.; also 6-30 p.m. and 7-30 p.m. on Tuesdays and Thursdays, and 8-30 a.m. and 1 p.m. on Saturdays.

THE BENEFITS TO WHICH A CONTRIBUTOR AND HIS DIRECT DEPENDENTS ARE ENTITLED

Admission to the Hospital as an In-Patient or to treatment in the Out-Patients' Department, treatment of the **EYES**, and **X-RAY TREATMENT** if under Income Limits **FREE OF ANY FURTHER CHARGE**. Contributors over Income Limits are required to pay for their Surgical or Medical Treatment only a sum to be agreed upon between the member of the Hon. Staff in charge of the case and the patient or in the X-Ray Department to the Radiologist. Maintenance is free. Arrangements have been made for the efficient treatment of diseases of the and accidents to the eyes and two small wards have been set aside for the indoor treatment of these cases. The Council have a new **EYE MAGNET** for extracting metal or similar foreign matter from the eye, and also modern X-Ray and Electrical Apparatus. The Council, as far as possible, have also made provision for outside institutional treatment, the patients merely paying their railway fares. Application for Recommends for outside Institutional treatment should be made to the Secretary. Recommends for outside Institutions, subject to the approval of the Hon. Staff, are issued for one month only in the first place, and application should be made for their renewal if longer treatment is required. All Recommends are issued subject to the Regulations governing this Hospital.

The Hospital has the advantage of the services of a large staff of Surgeons, who number no less than 14.

The Council hope that all workmen and employees will become Contributors to the Hospital, and so be able to obtain, if required, the benefits set out above.

Further particulars may be obtained on application to the Secretary at the Hospital.

TREATMENT OF PATIENTS

Accidents and urgent operations are attended to at any hour (day or night).

Out-Patients are attended to daily (Sunday excepted at 9 a.m.

It is required of all patients admitted into the Hospital that their relatives or friends provide them with a change of linen, and a comb, towel, soap and tooth brush.

NOTICE TO VISITORS

Considerable inconvenience having arisen in consequence of the abuse of the privilege allowed to relatives and friends to visit patients in the Hospital, attention is called to the following Rules regarding the admission of visitors. The Nurses and other Officers of the Institution have received instructions to see that the same are strictly adhered to.

1.—No visitor who has been in contact with any infectious case is allowed to visit the Hospital.

2.—Relations and friends may visit patients on Tuesdays and Thursdays from 6-30 to 7-30 p.m., and on Sundays from 2 to 3-30 p.m.

3.—No visitor shall be admitted on any other day without the special leave of the House Surgeon or (in his absence) the Matron.

4.—No more than four persons can be allowed to visit a patient on the same day (two at a time).

5.—Children under 14 years of age shall not be allowed in the Childrens' Ward on Visiting days except under special circumstances, and then only by permission of the House Surgeon or Matron.

6.—Visitors are requested not to remain long with a patient, nor to sit on the patient's bed; and they are strictly prohibited from entering other Wards.

7.—**Visitors bringing to the Patients, without permission, sweetmeats, fruit, liquids, or eatables of any kind or description, will be refused the privilege of again visiting the patient.**

8.—Visitors are requested to come clean and tidy in their person and dress.

9.—All or any of the Wards may be closed to Visitors at the discretion of the Matron, or Sister in charge of a Ward.

STATEMENT OF CASES DEALT WITH

The following statement shows the number of cases dealt with during the past sixteen years, that is to say :

| | In-patients | | Casualties | | Operations |
|------|-------------|-------|------------|-------|------------|
| 1923 | 922 | | 3466 | | 687 |
| 1924 | 1042 | | 4498 | | 977 |
| 1925 | 1272 | | 4611 | | 1161 |
| 1926 | 1433 | | 4548 | | 1327 |
| 1927 | 1455 | | 5607 | | 1341 |
| 1928 | 1489 | | 6017 | | 1311 |
| 1929 | 1509 | | 5765 | | 1612 |
| 1930 | 1663 | | 5429 | | 1621 |
| 1931 | 1826 | | 5102 | | 1960 |
| 1932 | 1796 | | 4425 | | 1913 |
| 1933 | 1775 | | 4607 | | 2096 |
| 1934 | 2065 | | 5659 | | 2018 |
| 1935 | 2035 | | 5999 | | 1917 |
| 1936 | 2102 | | 6825 | | 2313 |
| 1937 | 2154 | | 7705 | | 1965 |
| 1938 | 2272 | | 7704 | | 2236 |

X-RAY DEPARTMENT CHARGES

All contributing workmen or employees, subject to Income limits, and their dependents—FREE.

The Charges to Non-Contributors vary according to the treatment, but particulars may be obtained on application.

Each print or negative of the result of an X-Ray Examination 21s.

North Lonsdale Hospital Private Nursing Home, Albert Street

On January 1st, 1938, there were 12 patients in the Home. During the year 301 cases were admitted, making a total of 313, as against 315 in the previous year. Of these 290 were discharged cured or relieved, 19 died (6 within 24 hours of admission) and 4 remained in the Home on January 1st, 1939.

ANALYSIS OF CASES :

Surgical 215.

Medical and Examination 72.

Maternity 21.

Accidents 5.

Total 313.

Major Operations, 103. Minor Operations, 107.

Total, 210.

Average number of beds occupied daily, 8.5.

Average duration of each patient's stay, 10 days.

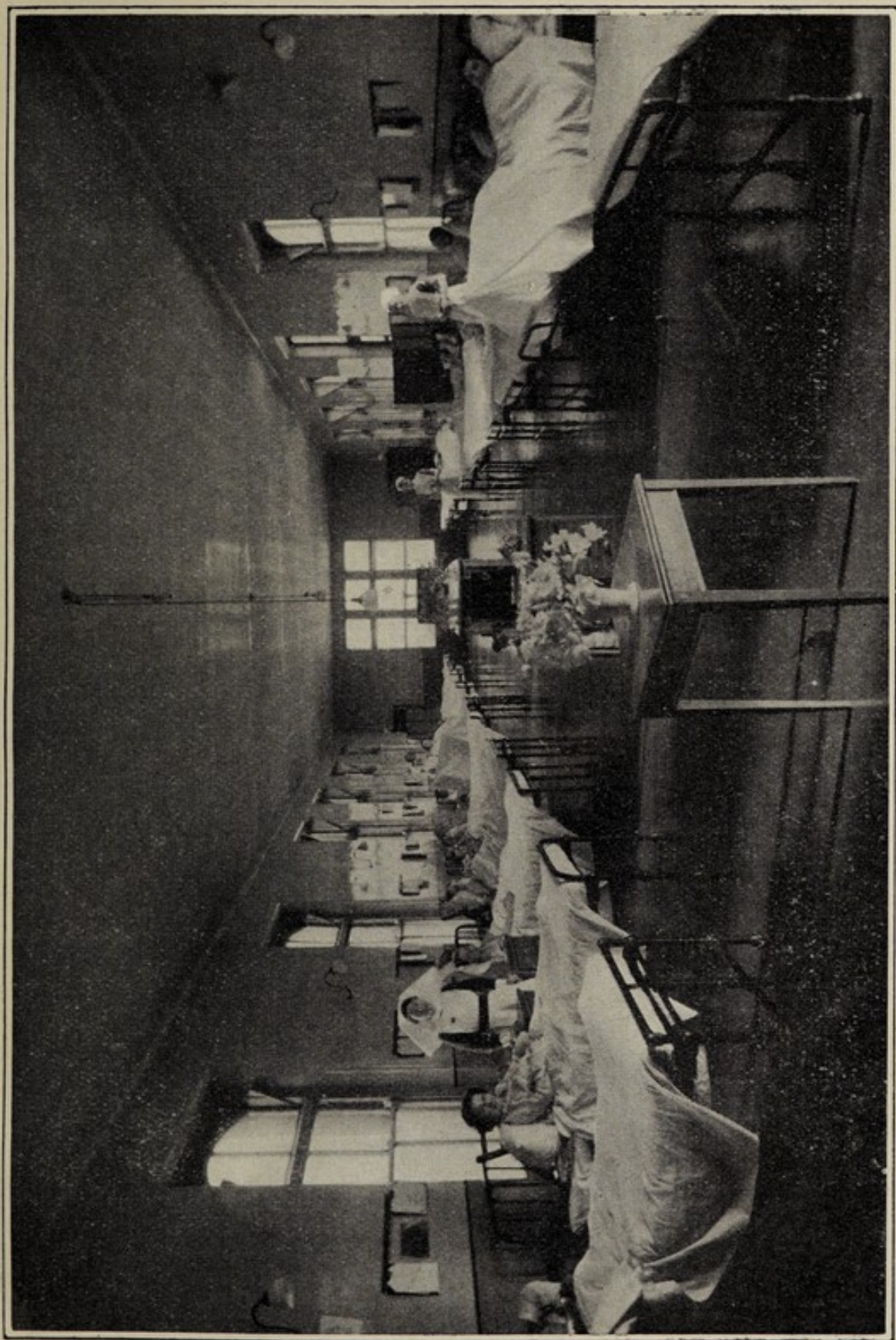

WOMEN'S SURGICAL WARD

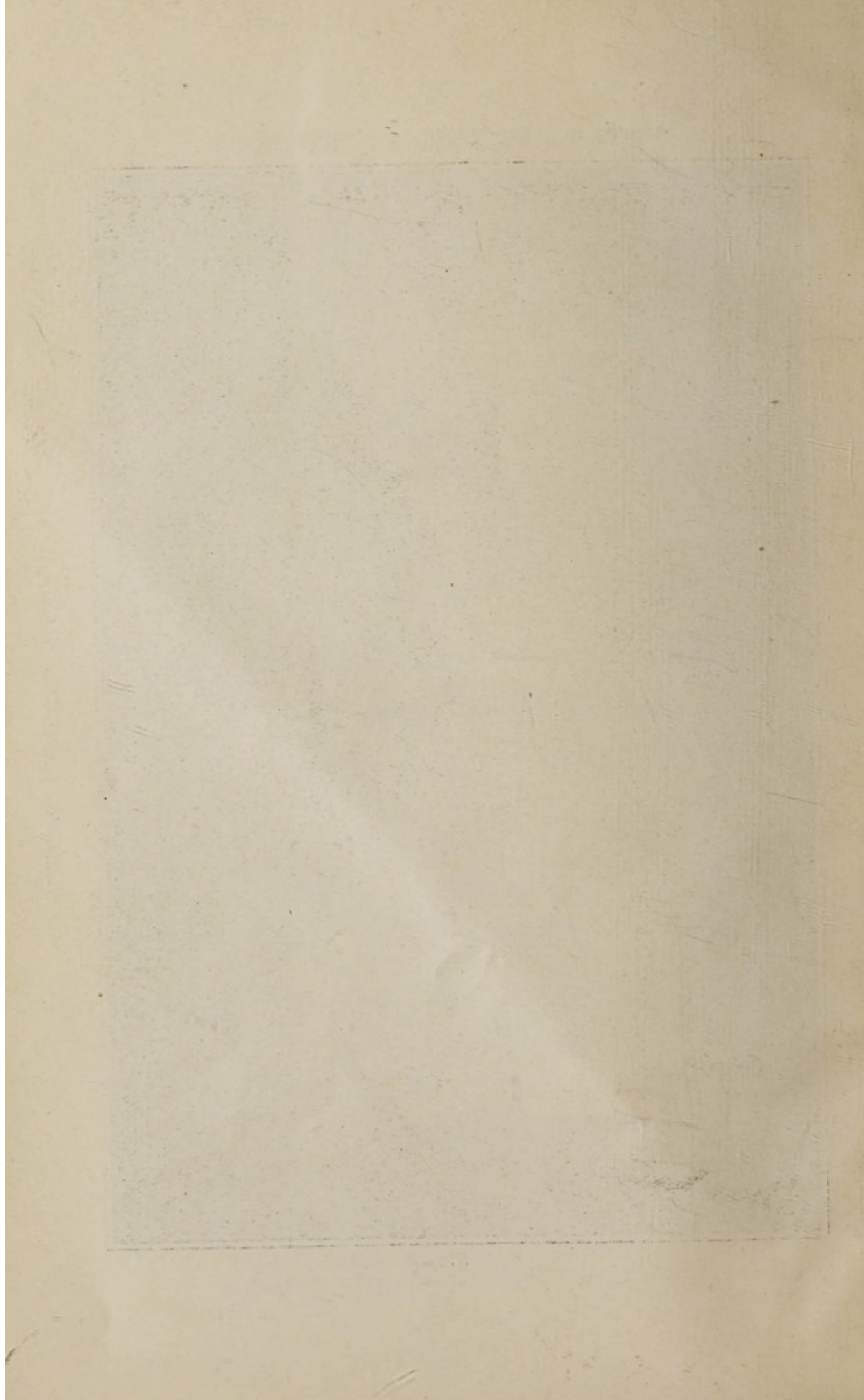

By Filling up the Form Overleaf

you can add value to

YOUR PRESENT SUBSCRIPTION

and you

WILL BENEFIT THE HOSPITAL

TO THE EXTENT OF ANOTHER

6/6 on each Annual Subscription

of One Guinea

You still pay the same amount.

but by filling up and sending this form to the

Secretary you enable the Hospital to claim

Income Tax thereon.

IF ALL OUR SUBSCRIBERS WERE TO USE THESE FORMS

OUR INCOME FROM SUBSCRIPTIONS WOULD BE

INCREASED BY 33%.

(P.T.O.)

*Form of Agreement to contribute to the
North Lonsdale Hospital, Barrow-in-Furness*

I

of.....

hereby covenant with the Treasurer for the time being of the
NORTH LONSDALE HOSPITAL, BARROW-IN-FURNESS, that for a
period of seven years from date hereof, or during my lifetime
(whichever period shall be the shorter) I will pay annually to the
said Hospital such sum as will after the deduction of Income Tax
leave to the Hospital a sum of £..... such sum being
paid out of my general fund of taxed income, so that I shall receive
no personal or private benefit in any of the said years from the
sum mentioned or any part thereof.

In witness whereof I have hereunto set my hand and seal
this..... day of..... 193.....

Signed, sealed and }
delivered by the said }



In the presence of—

Signature }
of }
Witness }

Address

Occupation.....

| Name | Sub- scriptions | | Donations | | Employees' Contbns. | |
|--|--------------------|-------|-----------|-------|------------------------|-------|
| | £ | s. d. | £ | s. d. | £ | s. d. |
| Brought forward | 308 | 18 6 | 77 | 11 6 | 1942 | 14 11 |
| Barrow Hematite Steel Co., Ltd.—Inter Departmental Football Shield Compet- ition | | | 11 | 2 9 | | |
| Barrow Ice & Cold Storage Co., Ltd. | | | | | 2 | 12 6 |
| Barrow Midwives' Association | 1 | 1 0 | | | | |
| Barrow "News & Mail" Ltd. | | | | | 6 | 6 9 |
| Barrow & North Lonsdale Press Ltd. | | | | | 2 | 15 7 |
| Barrow Paper Mills Ltd. | 5 | 5 0 | | | 202 | 7 3 |
| Barrow Printing Co., Ltd. | 2 | 2 0 | | | 15 | 10 3 |
| Barrow Sand, Gravel & Macadam Co., Ltd. | | | | | | 12 8 |
| Barrow Steam Laundry Ltd. | 5 | 5 0 | | | 97 | 5 10 |
| Barrow Steam Laundry Social Club | | | 4 | 0 0 | | |
| Barrow St. Andrew's Society | | | 2 | 2 0 | | |
| Barrow & Walney Co. | | | | | 1 | 0 0 |
| Barrow War Memorial Convalescent Home | | | | | 6 | 2 4 |
| Barrow Workingmen's Club & Institute | 22 | 1 0 | | | | |
| Bath Cabinet Makers' Co., Ltd. | | | | | 5 | 5 4 |
| Berry John | | | 11 | 0 | | |
| Bettinson & Newton | | | | | 2 | 1 5 |
| Bettys (Barrow) Ltd. | | | | | 4 | 17 2 |
| Binnell, J. H. | | | | | 1 | 9 3 |
| Birrell, N., Ltd. | 1 | 1 0 | | | 2 | 11 7 |
| Birrell, Jas., Son & Co. | | | | | 6 | 11 0 |
| Bissell, John | | | | | 1 | 12 10 |
| Black, A. W. | 1 | 0 0 | | | 3 | 0 5 |
| Blackburn Assurance Co. | | | | | 2 | 12 0 |
| Blackshaw, J. E. | | | | | 2 | 5 4 |
| Boots, The Chemists | 6 | 6 0 | | | 4 | 0 0 |
| Boughton Estates Ltd. | | | | | 2 | 15 8 |
| Bradley, E. S. | | | | | | 10 0 |
| Brereton, D., & Sons, Ltd. | 2 | 2 0 | | | 5 | 0 0 |
| Brittanic Assurance Co. | | | | | 4 | 10 0 |
| British Oxygen Co., Ltd. | | | | | 5 | 14 11 |
| Britton, Henry | 10 | 6 | | | 3 | 19 7 |
| Brooks, G. C. | | | 10 | 6 | | |
| Brooks, Mrs. B. | | | 10 | 0 | | |
| Brown, J. | | | | | | 9 9 |
| Brown, W. J. | | | | | 1 | 4 11 |
| Buchanan, Miss J. | | | 6 | 0 | | |
| Burlington Slate Quarries (Kirkby) | | | | | 63 | 11 5 |
| Burt, Boulton & Haywood, Ltd. | | | | | 13 | 15 3 |
| Burton, Montague, Ltd. | | | | | 1 | 19 8 |
| Butchers at Abattoirs | | | | | 13 | 1 1 |
| Butler, J. F. | 1 | 1 0 | | | | |
| Butler, T. F., Ltd. | 1 | 1 0 | | | | |
| Do. (Greenscoe Quarry) | | | | | 14 | 13 8 |
| Do. (Office Staff) | | | | | 1 | 14 8 |
| Butler, Wm. | 1 | 1 0 | | | | |
| Cahill, T. & W. | | | | | 5 | 8 4 |
| Carried forward | £358 | 15 0 | 96 | 13 9 | 2452 | 3 4 |

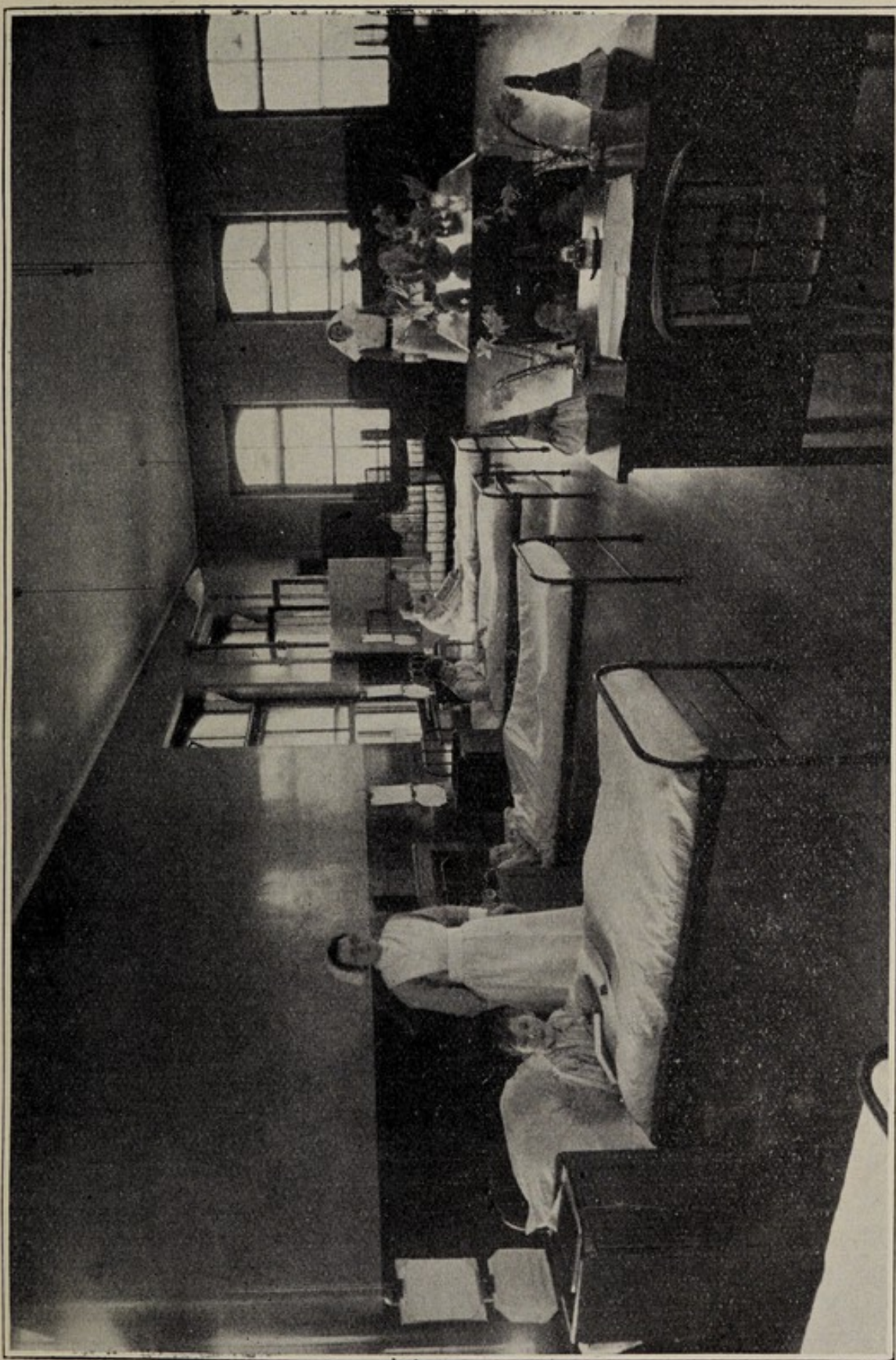

PART OF CHILDREN'S WARD

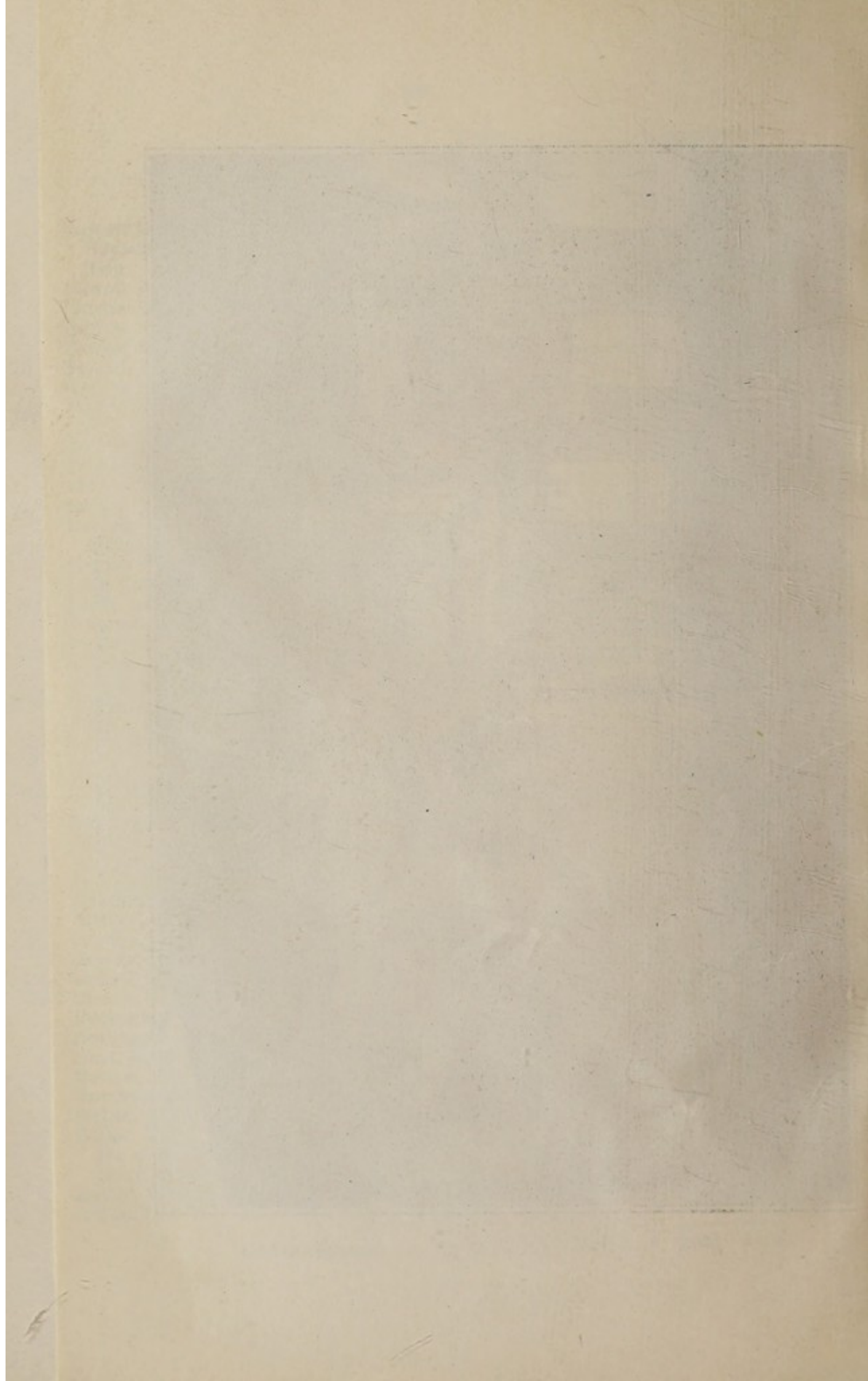

Private and Confidential

NORTH LONSDALE HOSPITAL.

The Secretary will be much obliged to anyone who will send to him the Names and Addresses of Persons, not already on the list, who are likely to subscribe to the Institution.

NAME.

ADDRESS.

.....

.....

.....

.....

.....

.....

.....

.....

.....

.....

From.....

.....



| Name | Sub- scriptions | | | Donations | | | Employees' Contbns. | | |
|--|--------------------|----|----|-----------|----|----|------------------------|----|----|
| | £ | s. | d. | £ | s. | d. | £ | s. | d. |
| Brought forward | £358 | 15 | 0 | 96 | 13 | 9 | 2452 | 3 | 4 |
| Caird, David, Ltd. | | | | | | | 49 | 5 | 0 |
| Callander, J. | 5 | 0 | 0 | | | | | | |
| Callow, J. J. & H. | | | | | | | 2 | 6 | 4 |
| Case, R. F., & Co., Ltd. | | | | | | | 29 | 19 | 3 |
| Caulkers Benevolent Fund | | | | 2 | 0 | 0 | | | |
| Charles, J. & H., Ltd. | 2 | 2 | 0 | | | | | | |
| Christ Church, Dalton | | | | 1 | 5 | 0 | | | |
| Clapham, J. | | | | | | | 1 | 0 | 8 |
| Cliffe, W. A. | | | | | | | 17 | 4 | |
| Collinge, W. G. | 1 | 1 | 0 | | | | | | |
| Conder, E. | | | | 10 | 0 | | 17 | 4 | |
| Cooke, H., & Sons, Ltd. | | | | | | | 3 | 19 | 4 |
| Co-operative Insurance Society | | | | | | | 10 | 11 | 3 |
| Cooper, W., & Son | | | | | | | 1 | 19 | 0 |
| Cooper, W. D. | | 5 | 0 | | | | | | |
| Cornthwaites | | | | | | | 5 | 3 | 11 |
| Cornwell, F. R. | 1 | 1 | 0 | | | | | | |
| Cotton, E. W. B., & Son | | 10 | 6 | | | | | | |
| Courtney, Miss R. | | | | 10 | 0 | | | | |
| Coutts, J., & Co., Ltd. | | | | | | | 2 | 16 | 0 |
| Cox, James & Co., Ltd. | | | | | | | 4 | 4 | 7 |
| Crossfield, R. | 10 | 0 | 0 | | | | | | |
| Crossfield & Co. | | | | | | | 19 | 6 | |
| Cresswell, T. | | | | 1 | 1 | 0 | | | |
| Cumberland & Westmorland Constabu- lary (Millom Sub-division) | | | | | | | 4 | 0 | 0 |
| Cumming, Commander A. S. | | | | | | | 2 | 12 | 0 |
| Dalton Bone Club | 5 | 5 | 0 | | | | | | |
| Dalton Co-operative Society, Ltd. | | | | 8 | 8 | 0 | 21 | 19 | 10 |
| Dalton & District Steam Laundry, Ltd. | | | | | | | 10 | 5 | 11 |
| Dalton Urban District Council | 15 | 15 | 0 | | | | 25 | 19 | 11 |
| Dalton Wellington St. Methodist Church | 1 | 10 | 0 | | | | | | |
| Dawson, W. & J., Ltd. | | | | | | | 2 | 0 | 9 |
| Davies, Mrs. T. E. | | | | 5 | 0 | | | | |
| De Cecco, Co. | | | | | | | 1 | 4 | 8 |
| Dewhurst, J. H., Ltd. | 1 | 1 | 0 | | | | | | |
| Dick, W. B., & Co., Ltd. | | | | | | | 2 | 6 | 0 |
| Dickinson, W. | | | | | | | 2 | 10 | |
| Diss, H. C. (W. T. Story, Ltd.) | 1 | 1 | 0 | | | | | | |
| District Bank Limited | 2 | 2 | 0 | | | | | | |
| District Bank Limited Staff | | | | | | | 3 | 1 | 3 |
| District Bank Staff Charities | | | | 10 | 6 | | | | |
| Dobson, J. F., & Co. | | | | | | | 3 | 8 | 7 |
| Dockeray, R. T., J.P. | 5 | 5 | 0 | | | | | | |
| Dockeray, R. T., & Co. Ltd. | 2 | 2 | 0 | | | | 5 | 6 | 10 |
| Dodd, James | | | | | | | 19 | 6 | |
| Doughty, S. (Canteen) | | | | | | | 7 | 7 | 11 |
| Duke of Edinburgh Hotel | | | | | | | 5 | 19 | 10 |
| Ellison, C. G. B., J.P. | 1 | 1 | 0 | | | | | | |
| Ellison, C. G. B. (Harrison St.) | | | | | | | 2 | 10 | 4 |
| Employment Exchange | | | | | | | 15 | 13 | 10 |
| Carried forward | £413 | 16 | 6 | 111 | 3 | 3 | 2681 | 2 | 10 |

| Name | Sub- scriptions | | | Donations | | | Employees' Contbns. | | |
|---|--------------------|----|----|-----------|----|----|------------------------|----|----|
| | £ | s. | d. | £ | s. | d. | £ | s. | d. |
| Brought forward | £413 | 16 | 6 | 111 | 3 | 3 | 2681 | 2 | 10 |
| Evernden, Mrs. | | | | 1 | 1 | 0 | | | |
| Everson & Hazard's Roundabouts | | | | 5 | 0 | 0 | | | |
| Farmer, Mrs. E. | 1 | 1 | 0 | | | | 15 | 8 | |
| Fenton, J. | | | | | | | 17 | 4 | |
| Ferry Hotel Employees | | | | | | | 2 | 8 | 0 |
| Firth, E. | | | | | | | 7 | 11 | 6 |
| Firth, Mrs. | | | | | | 6 | | | |
| Fisher Bros. | | | | | | | 9 | 10 | 5 |
| Fisher, J., & Sons, Ltd. | | | | | | | 6 | 18 | 2 |
| Fisher, R. K. | | | | | | | 2 | 3 | 3 |
| Fletcher, A., & Sons | | | | | | | 9 | 2 | 4 |
| Foreman's Mutual Benefit Society | | | | 8 | 10 | 0 | | | |
| Foster, A. C. | 1 | 1 | 0 | | | | | | |
| Foster, Johnson & Co. | | | | | | | 2 | 7 | 6 |
| Fox, W. J. | | | | | | | 1 | 15 | 9 |
| Freeman, Hardy & Willis, Ltd. | 10 | 6 | | | | | | | |
| Furness Abbey Restoration Employees | | | | | | | 3 | 12 | 1 |
| Furness Association for Moral and Social Welfare | | | | | | | 17 | 4 | |
| Furness Brick & Tile Co., Ltd. | 2 | 2 | 0 | | | | 31 | 16 | 9 |
| Furness Electric Theatre | | | | | | | 2 | 4 | 4 |
| Furness Golf Club | | | | | | | 2 | 7 | 2 |
| Furness & South Cumberland Building Society | | | | | | | 3 | 3 | 6 |
| Furness Wholesale Confectionery Co. | | | | | | | 1 | 9 | 3 |
| Gaiety Cinema | | | | | | | 5 | 0 | 3 |
| Garland, H. | 1 | 1 | 0 | | | | | | |
| Gardner, T., & Co. (Lancaster) | | | | | | | 7 | 0 | 8 |
| Gawne, G. | | | | | | | 17 | 4 | |
| "G. G. A." | | | | 1 | 0 | 0 | | | |
| Gibson, W. S. | | | | | | | 2 | 13 | 0 |
| Gilbert & Kellett, Ltd. | | | | | | | 3 | 2 | 9 |
| Gilbert, R. | 2 | 2 | 0 | | | | | | |
| Gill & Co. | | | | | | | 5 | 11 | 8 |
| Gracie Field's Charity Fund | | | | 6 | 6 | | | | |
| Green, J. R. | | | | | | | 10 | 10 | |
| Griffiths, F. B. | 1 | 1 | 0 | | | | | | |
| Haddy, Mrs. | 1 | 0 | 0 | | | | | | |
| Hall, J. & E., Ltd. | | | | | | | 18 | 2 | |
| Halliday, J. & W. | | | | | | | 2 | 13 | 0 |
| Hardern, S. F., & Sons, Ltd. | 3 | 3 | 0 | | | | | | |
| Hardy, J., & Sons | 2 | 2 | 0 | | | | 2 | 11 | 11 |
| Hargraves, J., & Sons, Ltd. | | | | | | | 6 | 10 | 0 |
| Hartley & Bramhall | | | | | | | 4 | 6 | 0 |
| Hartley, G. R. | 10 | 6 | | | | | | | |
| Hartley, J. C. | | | | | | | 1 | 4 | 6 |
| Haslam, Percy | | | | | | | 2 | 16 | 4 |
| Haythorn, Bros. | | | | | | | 1 | 6 | 0 |
| Heath, A. H. | 1 | 1 | 0 | | | | | | |
| Heath, G. S., J.P. | | | | | | | 1 | 9 | 3 |
| Heath, G. S., Ltd. | 2 | 2 | 0 | | | | 11 | 13 | 2 |
| Carried forward | £432 | 13 | 6 | 127 | 1 | 3 | 2830 | 8 | 0 |

| Name | Sub- scriptions | | Donations | | Employees' Contbns. | |
|--|--------------------|-------|-----------|-------|------------------------|-------|
| | £ | s. d. | £ | s. d. | £ | s. d. |
| Brought forward | £432 | 13 6 | 127 | 1 3 | 2830 | 8 0 |
| Helm, Frank | | | | | 3 | 3 0 |
| Henderson, Dr. J. C. (Bowness) | | | 1 | 11 6 | | |
| Hetherington & Co., Ltd. | 5 | 0 0 | | | 9 | 16 11 |
| His Majesty's Theatre (Terence Byron Repertory Co.) | | | | | 6 | 14 4 |
| Hoggarth, Mrs. E. | | | 2 | 2 0 | | |
| Holm, J. T. | | | | | 2 | 2 6 |
| Holmes, R. | | | | | 1 | 0 0 |
| Honeyman, G. | | | | | 1 | 11 0 |
| Huartson, O. M. | 1 | 1 0 | | | | |
| Hudson, R. S. | | | | | 3 | 0 11 |
| Huitson, J. H. | | | | | 5 | 17 0 |
| Hull, Wm. | | | | | 4 | 19 7 |
| Hull, W., & Sons, Ltd. | | | | | 4 | 7 0 |
| Hunter, J., & Co. | | | | | 4 | 18 7 |
| Independent Order of Rechabites | 1 | 1 0 | | | | |
| Ingham, A. | 1 | 1 0 | | | 5 | 5 4 |
| Inglenook Cafe | | | | | 3 | 8 0 |
| Ireleth & Askam Church | 10 | 6 | | | | |
| Iron Trades Employees' Association Ltd. | | | 5 | 5 0 | | |
| Isle of Man Steam Packet Co. | | | 36 | 15 0 | 49 | 8 1 |
| Isle of Walney Estate Co. | | | | | 12 | 4 0 |
| Jackson, J. H., & Son | | | | | 1 | 6 6 |
| James, Exors of C. T. | | | | | 5 | 5 9 |
| Jewish Community, The | | | 15 | 4 | | |
| Johnston, Tom (Ireleth) | | | | | 1 | 11 5 |
| Jones, J. H. | | | | | 2 | 14 5 |
| Jones, W. (Tar Macadam Works Dalton), | | | | | 2 | 8 4 |
| Kay, George, (Barrow) Ltd. | | | | | 2 | 14 1 |
| Keay, R. C. | 10 | 0 | | | | |
| Kendall & Cooper | | | | | 2 | 2 7 |
| Kerr, Harold | | | 1 | 9 2 | 4 | 0 10 |
| King's Hall Mission | 1 | 10 0 | | | | |
| K. L. M. Radio Relays, Ltd. | | | | | 5 | 5 8 |
| Lancashire County Council | | | 9 | 13 0 | | |
| Last, E., & Son | | | | | 3 | 0 6 |
| Lee, P. Kemp | 5 | 5 0 | | | 1 | 14 8 |
| Linton, George | 1 | 1 0 | | | | |
| Lipton, Limited | | | | | 3 | 16 3 |
| Lister, H. G., & Co. Ltd. | | | | | 3 | 17 1 |
| Little & Angus | 2 | 2 0 | | | 8 | 2 3 |
| Little, L. V., & Co. | | | | | | 13 0 |
| Liverpool Victoria Friendly Society | | | | | 2 | 10 4 |
| Livingston, Dr. J. | | | | | 1 | 0 0 |
| London Midland & Scottish Railway Co., Hospital Fund | | | | | 825 | 0 0 |
| London Midland & Scottish Railway Co., Coupling Contest | | | 1 | 14 0 | | |
| Loxhams Limited | 1 | 1 0 | | | 6 | 2 0 |
| Macauley, Miss H. | | | 6 | 0 | | |
| Macs (Builders), Ulverston | | | | | 8 | 4 |
| Carried forward | £452 | 16 0 | 186 | 12 3 | 3831 | 18 3 |

| Name | Sub- scriptions | | | Donations | | | Employees' Contbns. | | |
|---|--------------------|----|----|-----------|----|----|------------------------|----|----|
| | £ | s. | d. | £ | s. | d. | £ | s. | d. |
| Brought forward | £452 | 16 | 0 | 186 | 12 | 3 | 3831 | 18 | 3 |
| Macpherson, E. | | | | | | | 3 | 0 | 0 |
| Mansell, W. & M. A. | | | | | | | 3 | 3 | 0 |
| Market Stallholders (<i>per</i> E. Bettinson) | | | | | | | 19 | 9 | 0 |
| Mark, J. | | | | | | 5 | 0 | | |
| Marks & Spencer, Ltd. | | | | 4 | 0 | 0 | 17 | 2 | 7 |
| Marriott, W. H. | | | | | | 3 | 9 | | |
| Marsden, J. W. | | | | 1 | 1 | 0 | | | |
| Marsh & Sons | | | | | | | 3 | 10 | 0 |
| Martin's Bank Limited | 1 | 1 | 0 | | | | | | |
| Master Butchers at Abbatoirs | | | | | | | 20 | 0 | 0 |
| Mather & Platt, Ltd. | | | | | | | 10 | 10 | |
| McAdam, John | | | | | | | 3 | 3 | 0 |
| McAlpine, Sir Robert, & Sons, Ltd. | | | | | | | 11 | 4 | 11 |
| McDowell, A. B. | 1 | 1 | 0 | | | | | | |
| McDowells | | | | | | | 3 | 8 | 0 |
| McIvor & Co. | | | | | | | 13 | 0 | |
| McKee & Co. | 1 | 1 | 0 | | | | | | |
| McLaren, A. W. | 3 | 3 | 0 | | | | | | |
| McNeil (of Barrow) | | | | | | | 2 | 10 | 6 |
| Mellor, T. E., Ltd. | | | | | | | 8 | 8 | 0 |
| Melville, Dundas & Whitsun, Ltd. | | | | | | | 35 | 0 | 0 |
| Melville, J. & G. | | | | | | | 9 | 9 | |
| Melville, J. G., Students | | | | | | 5 | 0 | | |
| Midland Bank Limited | 1 | 1 | 0 | | | | | | |
| Millburn, Thomas | | | | | | | 4 | 4 | 0 |
| Miller, Dr. H. Wilson | | | | | | | 9 | 9 | |
| Miller, R. F., & Co. | | | | | | | 2 | 16 | 4 |
| Millom & Askam Iron Co., Ltd.—From ships entering Millom Harbour | | | | | | | 5 | 12 | 6 |
| Millom Ironworks Hospital Committee | | | | | | | 296 | 17 | 0 |
| Millom Co-operative Society, Ltd. | 12 | 0 | 0 | | | | | | |
| Millom & District Girls Friendly Society | 1 | 1 | 0 | | | | | | |
| Millom Gas & Water Works | | | | | | | 6 | 11 | 4 |
| Millom St. George's Church | | | | | | 1 | 1 | 0 | |
| Millom Holy Trinity Church Mothers' Union | | | | | | 5 | 0 | | |
| Mills, F. | | | | | | | 5 | 7 | |
| Mills, H. | | | | | | | 6 | 6 | |
| Mills, J., & Sons | | | | | | | 3 | 14 | 4 |
| Milner, Exors. of James | | | | | | | 5 | 15 | 9 |
| Minhinnick, G. C. | | 10 | 6 | | | | | | |
| Moody & Thompson | 1 | 1 | 0 | | | | 5 | 9 | 0 |
| Morgan, Samuel | | | | | | | 19 | 6 | |
| Morris, William | | | | | | | 1 | 8 | 8 |
| Moxon, W. L. | | | | | | | 2 | 1 | 0 |
| Murray, J. N. | | | | | | | 1 | 10 | 6 |
| National Federation of Building Trades Operatives (Millom) | | | | | | | 2 | 2 | |
| Neal, J. H., & Son | | | | | | | 3 | 8 | 0 |
| Neal, Joe | | | | | | | 4 | 18 | 1 |
| Newalls Insulation Co., Ltd. | | | | | | | 26 | 18 | 10 |
| Carried forward | £474 | 15 | 6 | 198 | 13 | 0 | 4336 | 19 | 8 |

| Name | Sub- scriptions | | | Donations | | | Employees' Contbns. | | |
|--|--------------------|----|----|-----------|----|----|------------------------|----|----|
| | £ | s. | d. | £ | s. | d. | £ | s. | d. |
| Brought forward | £474 | 15 | 6 | 193 | 13 | 0 | 4336 | 19 | 8 |
| Newton-in-Furness Social Committee | | | | 2 | 0 | 0 | | | |
| Newton Mines Ltd. | | | | | | | 24 | 15 | 1 |
| Nicholas, Mrs. E. (Dalton) | | | | 6 | 0 | | | | |
| Nicholson & Wright | | | | | | | 58 | 12 | 6 |
| North Lancashire Building Co. | | | | | | | 9 | 11 | 5 |
| North Lancashire & South Cumberland Joint Electricity Committee | | | | 15 | 15 | 0 | | | |
| North Lonsdale Hospital Football Shield Competition | | | | 4 | 4 | 0 | | | |
| North-Western Window Cleaning Co. | | | | | | | 7 | 2 | |
| Northern Council of Grocers Association | | | | 5 | 0 | 0 | | | |
| Ormandy, W., & Sons, Ltd. | | | | | | | 2 | 8 | 5 |
| O'Neil, T. | | | | | | | 3 | 0 | 3 |
| Ormerod, The Rev. Father | | | | 6 | 0 | | | | |
| Palace Theatre | | | | | | | 11 | 19 | 5 |
| Parkinson, J., & Sons, Ltd. (Lancaster) | | | | | | | 14 | 19 | 3 |
| Pass, A. S., J.P. | 1 | 1 | 0 | | | | | | |
| Pass & Co., Ltd. | | | | | | | 9 | 8 | 9 |
| Paul, W. H. | 1 | 1 | 0 | | | | 1 | 19 | 0 |
| Paul, W. H. | | | | | | | 12 | 16 | 9 |
| Pearson, W. G. | 2 | 2 | 0 | | | | | | |
| Peet, A. | | | | | | | 16 | 19 | 8 |
| Pegram's Stores (Barrow) | | | | | | | 1 | 1 | 11 |
| Pegram's Stores (Dalton) | | | | | | | 2 | 0 | 0 |
| Perry, H. L. | | | | | | | 3 | 9 | 4 |
| Phillpotts, F. S., & Sons (Dalton) | | | | | | | 1 | 10 | 0 |
| Pickavance & Heron | 3 | 3 | 0 | | | | 2 | 3 | 4 |
| Picthall, Misses H. & M. | | | | | | | 3 | 0 | 11 |
| Piel & Walney Gravel Co., Ltd. | | | | | | | 8 | 17 | 4 |
| Playfairs, Ltd. | | | | | | | 10 | 2 | |
| Plowright, Dr. G. E. | | | | | | | 8 | 8 | |
| Porter, J. M. | | | | | | | 1 | 1 | 0 |
| Postlethwaite, R. | | | | | | | 17 | 4 | |
| Post Office Benevolent Fund | | | | 2 | 0 | 0 | | | |
| Post Office Staff | | | | | | | 81 | 6 | 11 |
| Pratt, T. | | | | 10 | 0 | | | | |
| Premier Service Station | | | | | | | 5 | 8 | 0 |
| Prudential Assurance Co., Ltd. | 40 | 0 | 0 | 65 | 0 | 0 | 3 | 7 | 9 |
| Raby, Captain H. | 5 | 0 | 0 | | | | | | |
| Rainey Bros, Ltd. | 5 | 5 | 0 | | | | 44 | 13 | 9 |
| Rampside Women's Institute | 2 | 0 | 0 | | | | | | |
| Ramsden, F. J., M.A., J.P. | 21 | 0 | 0 | | | | | | |
| Ramsay, William, Ltd. | | | | | | | 42 | 8 | 2 |
| Rate-fixing Dept. (Vickers-Armstrongs) | | | | | | 11 | 6 | | |
| Refuge Assurance Co., Ltd. | 5 | 5 | 0 | | | | 8 | 15 | 6 |
| Regal Cinema | | | | | | | 2 | 18 | 8 |
| Reynolds, W. | | 10 | 6 | | | | | | |
| Ribble Motor Services, Ltd. | | | | 5 | 12 | 10 | 22 | 11 | 4 |
| Rigby, George | | | | | | | 2 | 12 | 0 |
| Ritz Cinema | | | | | | | 6 | 2 | 8 |
| Robb, James, & Son, Ltd. | | | | | | | 1 | 9 | |
| Carried forward | £561 | 3 | 0 | 294 | 18 | 4 | 4749 | 3 | 10 |

| Name | Sub- scriptions | | | Donations | | | Employees' Contbns. | | |
|---|--------------------|----|----|-----------|----|----|------------------------|----|----|
| | £ | s. | d. | £ | s. | d. | £ | s. | d. |
| Brought forward | £561 | 3 | 0 | 294 | 18 | 4 | 4749 | 3 | 10 |
| Robinson, James R., & Son | | | | | | | 1 | 6 | 0 |
| Robinson, R. | | | | | | | | 14 | 6 |
| Robson, J. | | | | 1 | 1 | 0 | | | |
| Rogers, C. E. | | | | | | | | 17 | 6 |
| Ross, D. M. | | | | | | | 5 | 12 | 0 |
| Roxy Cinema | | | | | | | 1 | 14 | 4 |
| Royal Liver Friendly Society | 1 | 1 | 0 | | | | 10 | 9 | 0 |
| Royal London Insurance Society | | | | | | | 11 | 7 | 1 |
| Rugby Supporter | | | | | 5 | 0 | | | |
| Russell Bros. | | | | | | | 3 | 17 | 5 |
| Salthouse Unionists and Citizens Joint Effort | | | | 6 | 0 | 0 | | | |
| Sansom, Mrs. | | | | | | | | 8 | 8 |
| Scarr, Mrs. | | | | | 5 | 8 | | | |
| Scottish Legal Life Assurance Co. | | | | | | | 2 | 1 | 0 |
| Shackley, Ltd. | | | | | | | 5 | 17 | 1 |
| Sharp, J. H. | | | | | | | 32 | 11 | 11 |
| Shell & B. P. Ltd. | | | | | | | 1 | 10 | 3 |
| Sherwin, Rev. W. S. & Miss (Thwaites Church) | | | | | 10 | 0 | | | |
| Ship Owners & Brokers (<i>per</i> LMS. Rly.) | | | | | | | 39 | 11 | 0 |
| Shipwrights Dept. (Vickers-Armstrongs) | | | | | 5 | 3 | | | |
| Shop Assistants A.F.C. | | | | | | | 6 | 0 | 3 |
| Shuttleworth, H. V. | | | | | | | 1 | 15 | 11 |
| Silverwood, J. | | | | | | | 2 | 19 | 7 |
| Simmons, C. J. | | | | 1 | 1 | 0 | 6 | 19 | 0 |
| Slag Reduction Co., Ltd. | | | | | | | 10 | 0 | 4 |
| Sloan, Alex., & Co., Ltd. | | | | | | | 4 | 7 | 3 |
| Smeaton St. and Derry St. Coronation Committee | | | | | 1 | 14 | 3 | | |
| Smeddles, G. R. | | 10 | 6 | | | | | | |
| Smith, E. G. | | | | | | | | 10 | 6 |
| Smith, J. P., J.P. | 1 | 1 | 0 | | | | 1 | 6 | 0 |
| Stead & Simpson, Ltd. | | | | | | | 2 | 12 | 0 |
| Steel, Joseph | | | | | | | 2 | 0 | 0 |
| Stephenson & Ross | | | | | | | 18 | 1 | 10 |
| Stirling Boiler Co. | | | | | | | 5 | 0 | 0 |
| Stoller's Stores | | | | | | | 2 | 10 | 0 |
| Story, R., & Son | | | | | | | 2 | 12 | 0 |
| Stouts Garages | | | | | | | 5 | 19 | 0 |
| Strabel, J. | 1 | 0 | 0 | | | | 3 | 0 | 8 |
| Strickland, Miss L. | | | | | 7 | 6 | | | |
| Strickland, Jos. | 1 | 0 | 0 | | | | 6 | 8 | 7 |
| Studholmes | | | | | | | 3 | 10 | 5 |
| Styles & Bates | | | | | | | 22 | 11 | 9 |
| Sugden, F. | | | | | | | | 10 | 0 |
| Sullivan, Rev. Father J.F. | 1 | 1 | 0 | | | | | | |
| Symon, R. W., Ltd. | | | | | | | 2 | 10 | 0 |
| Tarran Industries, Ltd. | | | | | | | 2 | 18 | 8 |
| Taylor, J. P. | 10 | 10 | 0 | | | | | | |
| Taylor, Stephen | 1 | 1 | 3 | | | | 5 | 8 | 6 |
| Carried forward | £577 | 6 | 6 | 307 | 9 | 3 | 4986 | 13 | 10 |

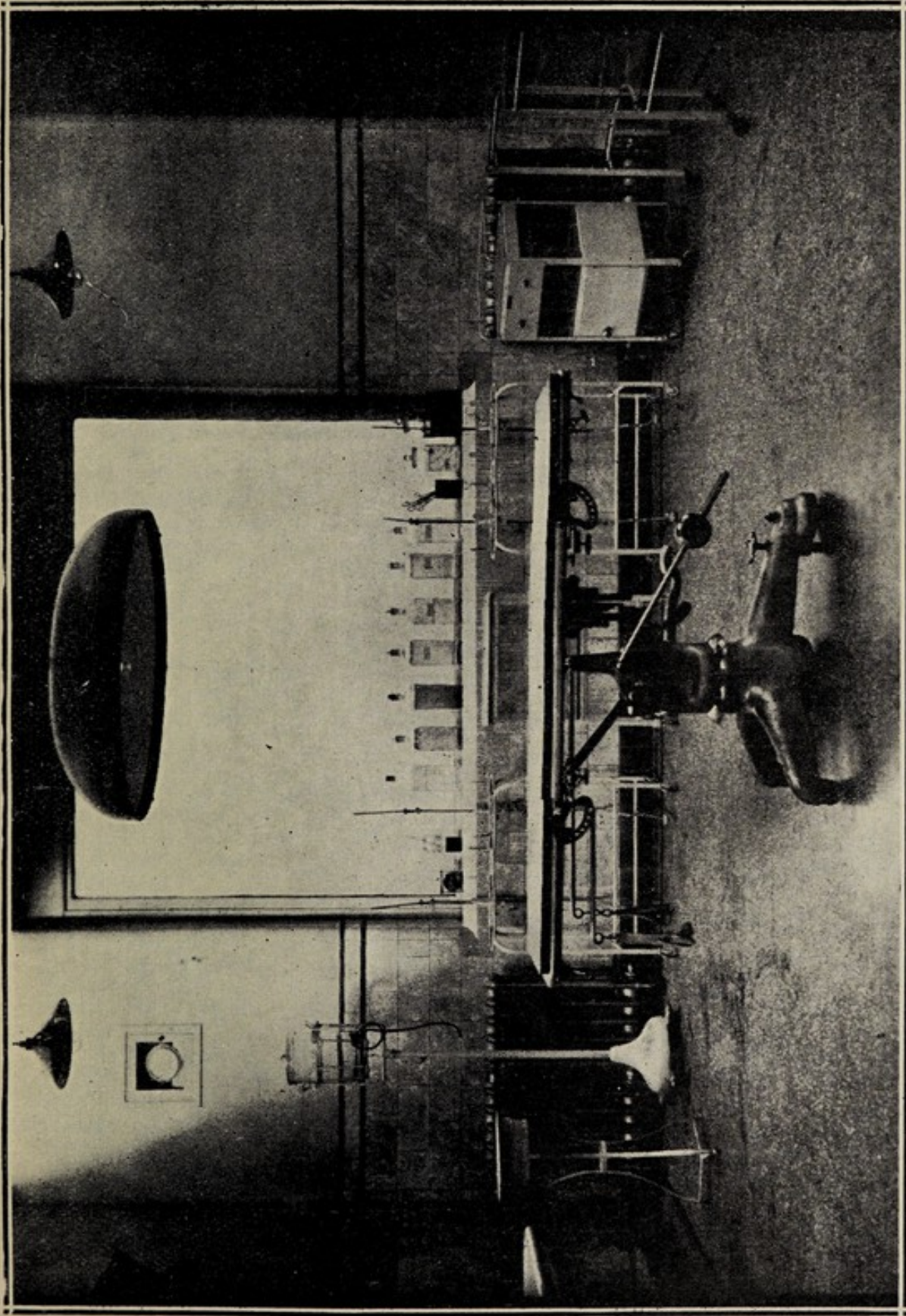
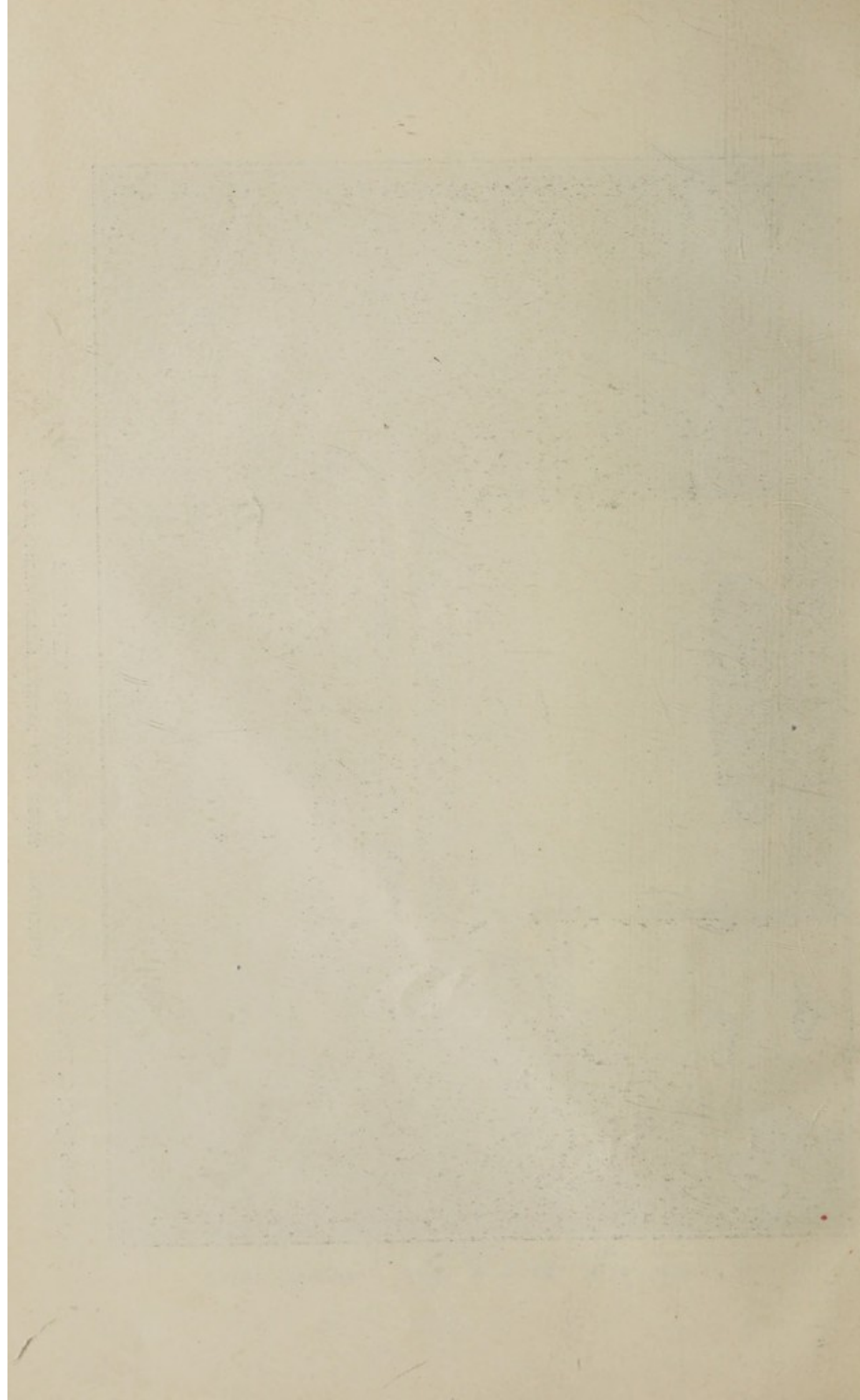

Photo by C. C. Brooks

OPERATING THEATRE
(SHEW'NG TABLE AND PATENT SHADOWLESS LIGHT)



| Name | Subscriptions | | | Donations | | | Employees' Contbns. | | | |
|---|---------------|----|----|-----------|----|----|---------------------|----|----|---|
| | £ | s. | d. | £ | s. | d. | £ | s. | d. | |
| Brought forward | £577 | 6 | 6 | 307 | 9 | 3 | 4986 | 13 | 10 | |
| Thermotank, Ltd. | | | | | | | | 16 | 6 | |
| Thompson, James, & Co., Ltd. | 10 | 10 | 0 | | | | 38 | 17 | 4 | |
| Thompson, W. T. P. | 1 | 1 | 0 | | | | | | | |
| Thomsons | | | | | | | 4 | 14 | 5 | |
| Thornton, W. R., Ltd. | 1 | 1 | 0 | | | | | 16 | 3 | |
| Tickle, J., & Son | | | | | | | | 1 | 12 | 1 |
| Tickle, Wm. | 1 | 1 | 0 | | | | | | | |
| Todd, E., & Son | | | | | | | 3 | 10 | 11 | |
| Townson & Ward, Ltd. | 1 | 1 | 0 | | | | 13 | 15 | 9 | |
| Trickett, W. | 1 | 1 | 0 | | | | 4 | 15 | 10 | |
| Trinity Presbyterian Church | 3 | 0 | 0 | | | | | | | |
| Turner, S. H. | | | | | | | 1 | 18 | 8 | |
| Typographical Association | | | | | | | 26 | 19 | 7 | |
| Underwood (Barrow), Ltd. | | | | | | | 1 | 6 | 0 | |
| Unemployment Assistance Board | | | | | | | 1 | 1 | 8 | |
| Unsworth, T. | | | | | | | 9 | 16 | 10 | |
| United Yeast Co., Ltd. | 1 | 1 | 0 | | | | | | | |
| Vickers-Armstrongs, Ltd. | 1000 | 0 | 0 | | | | | | | |
| Do. Engineering Dept. | £4499 | 5 | 0 | | | | | | | |
| Do. Shipbuilding Dept. | 1334 | 12 | 1 | | | | | | | |
| Do. Staff | 761 | 6 | 4 | | | | | | | |
| | | | | | | | 6595 | 3 | 5 | |
| Vickerstown Workingmen's Club & Institute | | | | 5 | 0 | 0 | | | | |
| Victoria Central School | | | | 10 | 6 | | | | | |
| Wadham, Lt. Col. W. F. A. | | | | | | | 3 | 16 | 11 | |
| Walker, J., & Sons | 2 | 2 | 0 | | | | 2 | 0 | 4 | |
| Wallwork, J. S. | | | | | | | | 6 | 0 | |
| Walmsley & Smith | 7 | 10 | 0 | | | | 39 | 17 | 2 | |
| Walney Jolly Beggars Ladies' Burns Club | | | | 10 | 0 | 0 | | | | |
| Ward, Councillor Mrs. E. A., J.P. | | 10 | 6 | | | | | | | |
| Ward, T., & Sons, Ltd. | 1 | 1 | 0 | | | | 15 | 7 | 2 | |
| Ward, T. W., Ltd. | | | | | | | 24 | 18 | 0 | |
| Webb, Eric | | | | 1 | 1 | 0 | | | | |
| White House Hotel | | | | | | | | 13 | 4 | |
| Whittam, J., & Co. | | | | | | | 3 | 15 | 0 | |
| Wilding & Walmsley | | | | | | | 4 | 12 | 6 | |
| Wilkin, W. S. | 2 | 2 | 0 | | | | | | | |
| Wilkin, W. S., Ltd. | | | | | | | 7 | 0 | 2 | |
| Wilkinson, Mrs. | | | | | | | 9 | | | |
| Wilson, T., & Co. | | | | | | | 4 | 15 | 8 | |
| Winder & Co. | | | | | | | 2 | 17 | 5 | |
| Winder, H. | | | | | | | 20 | 3 | 11 | |
| Winder, Exors. of W. | | | | | | | 1 | 19 | 0 | |
| Winnemore & Hanson | | | | | | | | 13 | 0 | |
| Wiper, W., & Sons | | | | | | | 1 | 12 | 6 | |
| Wolstenholme, R. | | | | 5 | 0 | 0 | | | | |
| Woolworth, F. W., & Co., Ltd. | | | | 10 | 0 | 0 | 11 | 0 | 0 | |
| Wright, James | | | | | | | | 2 | 6 | |
| Wrigley, John, Ltd. | 2 | 2 | 0 | | | | 13 | 12 | 4 | |
| Sundry Contributions | | | | | | | 1732 | 16 | 5 | |
| | £1612 | 10 | 0 | 339 | 1 | 6 | 13583 | 18 | 5 | |

| Name | Sub- scriptions | | | Donations | | | Employees' Contbns. | | |
|---------------------------------------|--------------------|-----------|----------|------------|----------|----------|------------------------|----------|----------|
| | £ | s. | d. | £ | s. | d. | £ | s. | d. |
| Brought forward | £1612 | 10 | 0 | 339 | 1 | 6 | 13583 | 18 | 5 |
| <i>Per Barrow Chamber of Trade :—</i> | | | | | | | | | |
| Bamford, T. | | | | | | | 4 | 15 | 10 |
| Gardiner, T. | | | | | | | 1 | 19 | 0 |
| Jackson, C. F., Ltd. | | | | | | | 3 | 19 | 1 |
| Myers, Mrs. | | | | | | | 2 | 5 | 6 |
| Smalley, Mrs. E. A. | | | | | | | 4 | 14 | 3 |
| Spencer, F. R. M., & E. B. | | | | | | | 3 | 18 | 0 |
| Turner, T. | | | | | | | 1 | 17 | 0 |
| Westwood, A. | | | | | | | 1 | 16 | 4 |
| | <u>£1612</u> | <u>10</u> | <u>0</u> | <u>339</u> | <u>1</u> | <u>6</u> | <u>13609</u> | <u>3</u> | <u>5</u> |

| | £ | s. | d. |
|---|-------------|----------|----------|
| ENTERTAINMENTS— | | | |
| Askam & Ireleth Parade Committee—Half Street Collections | 15 | 0 | 0 |
| Barrow Association Football Club Ltd.—part proceeds of Practice Matches | 21 | 4 | 0 |
| Barrow Rugby Football Club Ltd.—part proceeds of Practice Matches | 20 | 0 | 0 |
| Barrow Steam Laundry Social Club—Proceeds of Dance | 4 | 0 | 0 |
| Barrow Townswomens' Guild—proceeds of Concert | 31 | 17 | 0 |
| Cavendish Bowling Club—collection at Bowling Match | 18 | 2 | |
| Dalton Rose Festival Committee—Half street Collection | 52 | 0 | 0 |
| His Worship the Mayor (Ald. W. A. Pickthall, J.P.)—Allocation from Children's Dance and Charity Ball | 15 | 0 | 0 |
| Honorary Staff, North Lonsdale Hospital—proceeds of Dance | 43 | 0 | 0 |
| Miss Lawrie and friends—proceeds of back yard Concert | 7 | 0 | |
| McLellan, Mrs.—proceeds of Whist Drive | 1 | 4 | 6 |
| Nicholson, Miss, and friends—proceeds of back yard Concert | 2 | 0 | |
| Parkinson, Miss Edna—proceeds of Dancing Display | 15 | 10 | 0 |
| Premier Service Station—collection at Morris Film Display | 1 | 1 | 5 |
| Roller Skating (Barrow) Ltd.—allocation from Carnival | 10 | 10 | 0 |
| Savoy Amateur Operatic Society—part proceeds from perform- ance of " Yeoman of the Guard " | 41 | 3 | 3 |
| Walney Amateur Operatic Society—part proceeds from per- formance of " Rio Rita " | 73 | 10 | 0 |
| | <u>£346</u> | <u>7</u> | <u>4</u> |

COLLECTING BOXES—

| | £ | s. | d. |
|----------------------|-----------|-----------|-----------|
| Hospital Boxes | 3 | 10 | 11 |
| | <u>£3</u> | <u>10</u> | <u>11</u> |

CHURCH COLLECTIONS—

| | £ | s. | d. |
|--|------------|-----------|----------|
| Abbey Road Wesleyan Church—collection at service on Mayor's Sunday | 8 | 8 | 4 |
| Christian Brotherhood Spiritualist Mission—collection at Harvest Festival | 4 | 18 | 2 |
| Christian Brotherhood Spiritualist Mission—collection | 3 | 0 | 0 |
| Dalton Parish Church & Dalton St. Margaret's Church—collections | 6 | 6 | 0 |
| Harley St. National Spiritualist Church—collection | 10 | 0 | |
| St. Matthew's Church—collection at service of Barrow Branch of St. George's Society | 8 | 16 | 9 |
| St. George's Church—collection at Scouts' service | 3 | 0 | 0 |
| Thwaites Church (Millom)—part collection at service on Christmas Day | 1 | 14 | 0 |
| United Intercessory Service—collection | 3 | 7 | 0 |
| Vickerstown Methodist Church—collection on Good Friday | 10 | 0 | |
| | <u>£40</u> | <u>10</u> | <u>3</u> |

LIST OF GIFTS

For the year ending 31st December, 1938

The Council wish to express their warmest thanks for the following gifts received by the Matron during the year, which they much appreciate.

FLOWERS :

| | |
|-------------------------------|--------------------------------------|
| Mr. R. N. Taylor (Greenodd). | Dalton Congregational Sunday School. |
| Mrs. Grainger. | Mrs. Smith. |
| Forshaw St. Chapel. | Mrs. Mossop (Pennybridge). |
| Anonymous. | Mrs. Burnett. |
| Roose Junior Infants' School. | Vickerstown Methodist Church. |
| Christ Church (Kirksanton). | St. Luke's Church. |
| St. Mary's Church (Walney). | St. George's Church. |
| St. Paul's Church. | Miss V. Tooner. |

HEADPHONES :

| | |
|-----------------------------------|----------------------|
| Mrs. Timms—1 pair. | Mrs. Brown—1 pair. |
| May & John Browne (London)—1 pair | Mrs. Parker—2 pairs. |

TOYS :

| | |
|---------------------|-----------------------------|
| Margaret Henry. | Gladys Moore. |
| Mrs. Haig. | Anonymous. |
| Mrs. Bull. | Betty Kindler (Manchester). |
| Miss Fogg. | Miss Jamieson (Ulverston). |
| Margaret Wilkinson. | Kathleen Major. |
| Betty Dillon Smith. | |

BOOKS AND MAGAZINES :

| | |
|------------------------------------|----------------------------------|
| Irene Hawksby. | Miss Bennett. |
| Miss Williams. | Mrs. Muncaster. |
| Mrs. Price (Glasgow). | Mrs. Coats. |
| Margaret Henry. | Mrs. McConnell. |
| Miss Tomlinson. | Mrs. Westwood. |
| Mrs. and Miss Geldart. | Mrs. Allan. |
| Miss M. Webster (Carnforth). | Miss Wilson. |
| Lady Craven. | Mrs. Richardson. |
| Miss Duckworth. | Mrs. Tyson. |
| Miss Joyce Payne. | Mrs. Timms. |
| Elsie Moody. | Mrs. Dockeray. |
| Corinne Dixon. | per A. E. U. Secretary (Barrow). |
| Mrs. and Miss Clements (Larkhall). | Miss Diss. |
| Mrs. Myers. | Freda Burgess. |
| Olive Roberts. | Miss V. Tooner. |
| Mrs. Hilton. | |

EGGS :

| | |
|---|----------------------------------|
| Mrs. Price. | Foxfield Women's Institute |
| Dalton Congregational Sunday School. | (Easter Eggs.) |
| Hawcoat Primrose League Buds (Easter eggs). | Mrs. McConnell (Easter eggs.) |
| Mrs. G. Slater. | Working Men's Club (Haverigg.) |
| Mrs. Brockbank. | Mrs. Smalley. |
| Christ Church. | Miss B. Birkett (Millom). |
| St. Mary's Church (Walney). | Barrow Grammar School for Girls. |
| St. Luke's Church. | St. Matthew's Church. |
| | Victoria Central Schools. |

FRUIT AND VEGETABLES :

| | |
|----------------------------------|----------------------------------|
| Dalton Congregational Church. | St. Mary's Church (Walney). |
| St. Luke's Church. | Christ Church. |
| Mrs. Jones. | Mr. G. S. Heath, J.P. |
| Presbyterian Church. | Roose Junior and Infants School. |
| Anonymous (for the children). | Barrow Grammar School for Girls. |
| Christ Church (Kirksanton). | St. George's Church. |
| St. Paul's Church. | Thwaites Church (Millom). |
| Methodist Church, Forshaw Street | Holy Trinity Church (Millom). |
| (Senior S.S.). | Biggar Village Mission. |
| St. Matthew's Church. | Colonel Thompson. |
| St. Barnabas (Newton). | |
| Mrs. Withers. | |

MISCELLANEOUS :

Barrow Ice & Cold Storage Co.—Ice for the year.
 Mrs. Mallas—Air Cushion.
 Mr. R. C. Sykes—Clothing.
 Peter—Boy's Suit.
 Mrs. Fairbairn—4 Children's Bed Jackets.
 Miss Postlethwaite—60 lbs. Marmalade and Cream.
 Anon. (Glasgow)—Children's Clothes, Boots, etc.
 Anonymous—Old Linen.
 Mrs. Walton (Dalton)—2 Flower Vases.
 Mrs. Timms—Overcoat and Appliance.
 Mrs. Danson—Baby Cot.
 Mrs. Holme, 10 Bowness Road—Draught Screen.
 Mrs. Brocklehurst—Breast Reliever.
 Mrs. Mallas—Breast Reliever.
 Mrs. Gilbert—Breast Reliever.
 Barrow Paper Mills—24 pairs Blankets.
 Mr. Pearson—1 pair Crutches.
 Mrs. Rogers—Pyjama Coats.
 Mrs. Heath—Old Linen.
 Mrs. Pearson—Children's Night dresses.
 Mrs. Todd—2 Pyjama Coats.
 Mrs. Last—Children's Dressing Gown and Coats.
 Mr. Alex. Bradbury—Brushes.
 An Ex-patient—2 Feather Pillows.
 J. Browne, Esq., F.R.C.S. (Windermere)—Cigarette Albums and 2/-.
 Mrs. Pearson—Wheeling-chair.
 Mr. H. Kerr—3 doz. Meat Pies.
 Mrs. Mellor—Bed-pan.
 Mrs. McClements (Larkhall)—Old Clothing.
 Exors. of late Mr. Carter (Ireleth)—Crutches, Artificial Limb, 3 Walking Sticks.

CHRISTMAS GIFTS :

Mr. and Mrs. A. B. Adam—Fruit and nuts.
 Mr. H. M. Atkinson—8 Pints Cream.
 Mr. J. Atkinson—Turkey and Sausages.
 Barrow Orpheans—Toys.
 Mr. Bradbury—Toy brushes.
 Mrs. Blacklee—Books and Jig-saws.
 Mr. W. Brown—Turkey.
 Mr. A. Barrie—5/-.

CHRISTMAS GIFTS—*continued.*

- Mr. Bowes (Gleaston)—Turkey.
 Dr. and Mrs. Bayne—Large Christmas Cake.
 Messrs. Broadbent—2 Turkeys.
 Mr. D. Brereton—Fruit.
 Mr. J. Case—2 Boxes of Sweets.
 Misses Crayston—Large Christmas Cake.
 Lady Craven—Toys and Crackers.
 Messrs. R. Case & Co., Ltd.—Turkey and Port Wine.
 Lord R. Cavendish—Christmas Tree.
 Messrs. J. & H. Charles, Ltd.—Case of Apples.
 Mr. and Mrs. Casson—10/-.
 Miss Comber—Large Doll.
 Children, Ocean Road Schools—Jellies.
 Miss Dixon—£2 2s. 0d.
 Mr. and Mrs. R. T. Dockeray—£3 3s. 0d.
 Mrs. Diss—Toys.
 Mr. Downing—2 Boxes of Sweets.
 Miss Betty Dickinson—Christmas Cake.
 Mr. and Mrs. W. Dickinson—Mince Pies.
 Emmanuel Congregational Church—Toys and Sweets.
 Mr. and Mrs. Everill—Crackers.
 Dr. and Mrs. Fawcitt—£1.
 Mr. F. B. Griffiths—10/-.
 Mr. Gibson (Dalton)—2/-.
 Mr. and Mrs. B. Hyde (Baltimore, U.S.A.)—5 Dollars.
 The Honorary Medical Staff—£14.
 Mr. and Mrs. Heaton—Toys.
 Messrs. Hargraves & Sons, Ltd.—2 Boxes of Sweets.
 Mrs. Hatton—Case of Oranges.
 Messrs. G. S. Heath, Ltd.—£2 2s. 0d.
 Jay's Furnishing Co., Ltd.—Christmas Tree and Toys.
 Mr. and Mrs. Jeanes—2 Turkeys.
 Mr. Chas. F. Jackson—1 Cushion.
 Mr. and Mrs. W. T. Kellett—£1 1s. 0d.
 Mr. and Mrs. G. Kellett—Toys and Sweets.
 Mr. H. Kerr—3 doz. Meat Pies.
 Mrs. Last—Toys.
 Mr. Leeming—Goose.
 Mrs. Livingston—Engine of Crackers.
 Miss Lane (St. Annes-on-Sea)—Toys.
 The Mayor—£2 2s. 0d.
 Major and Mrs. Mossop—Crackers.
 Mr. and Mrs. Milner—£1 1s. 0d.
 Very Rev. J. McKenna, M.B.E.—Crackers.
 Mr. and Mrs. A. J. Middleton—Toys and Bath Salts.
 Mrs. Myers—Biscuits and Chocolates.
 Mr. W. Morris—Toys.
 Mr. J. McAdam—Christmas Tree lighting.
 Miss Nulty—Toys.
 Miss M. Palmer—2/6.
 Mr. Pegg (Ulverston)—Whole Lamb.
 Misses Picthall—Large Christmas Cake.
 Mr. and Mrs. Rowe—Crackers.
 Mrs. Roberts—Toys.
 Mrs. E. Stark—£1 3s. 0d.

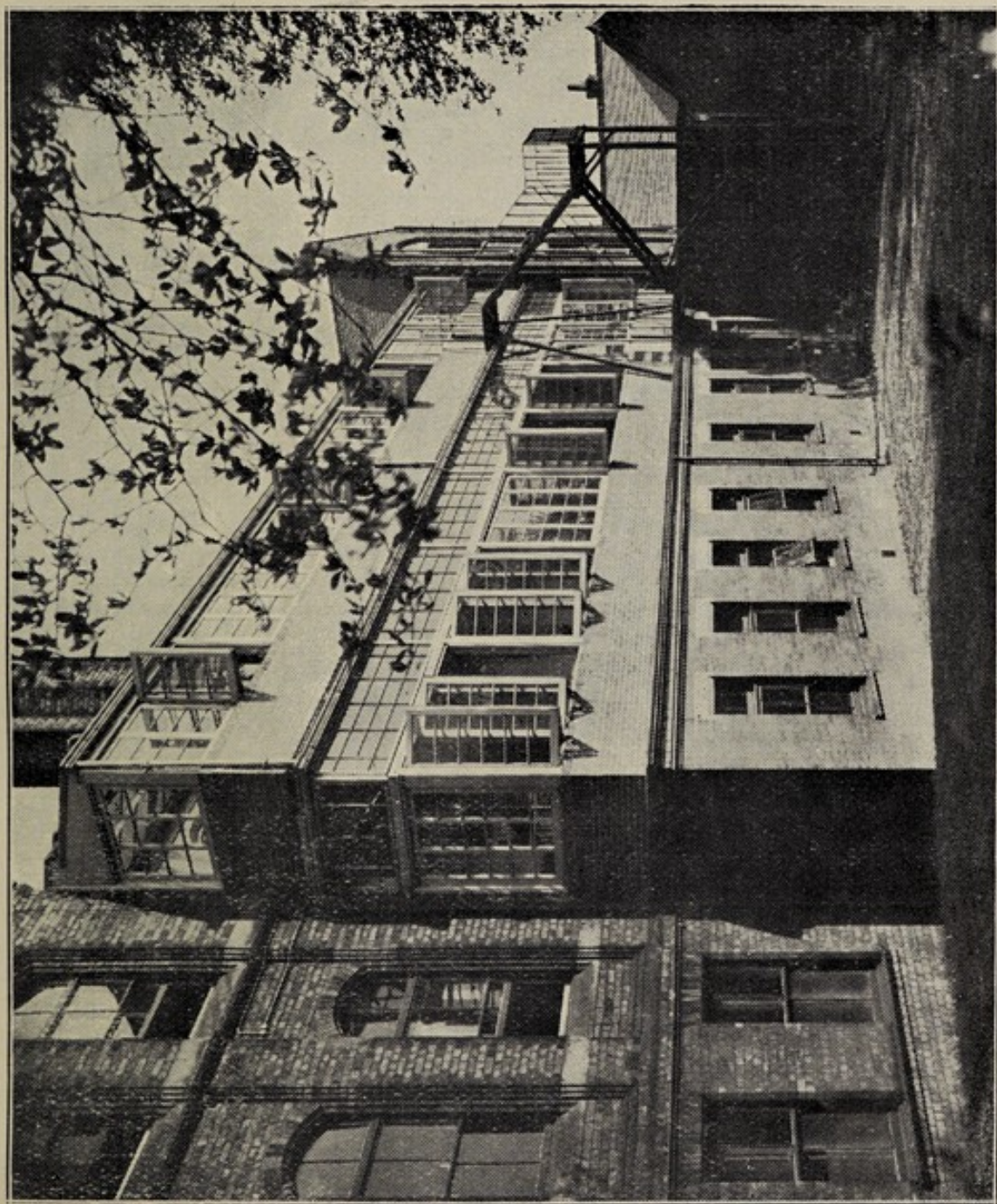

SHOWING SUN-BALCONIES (EAST VIEW)

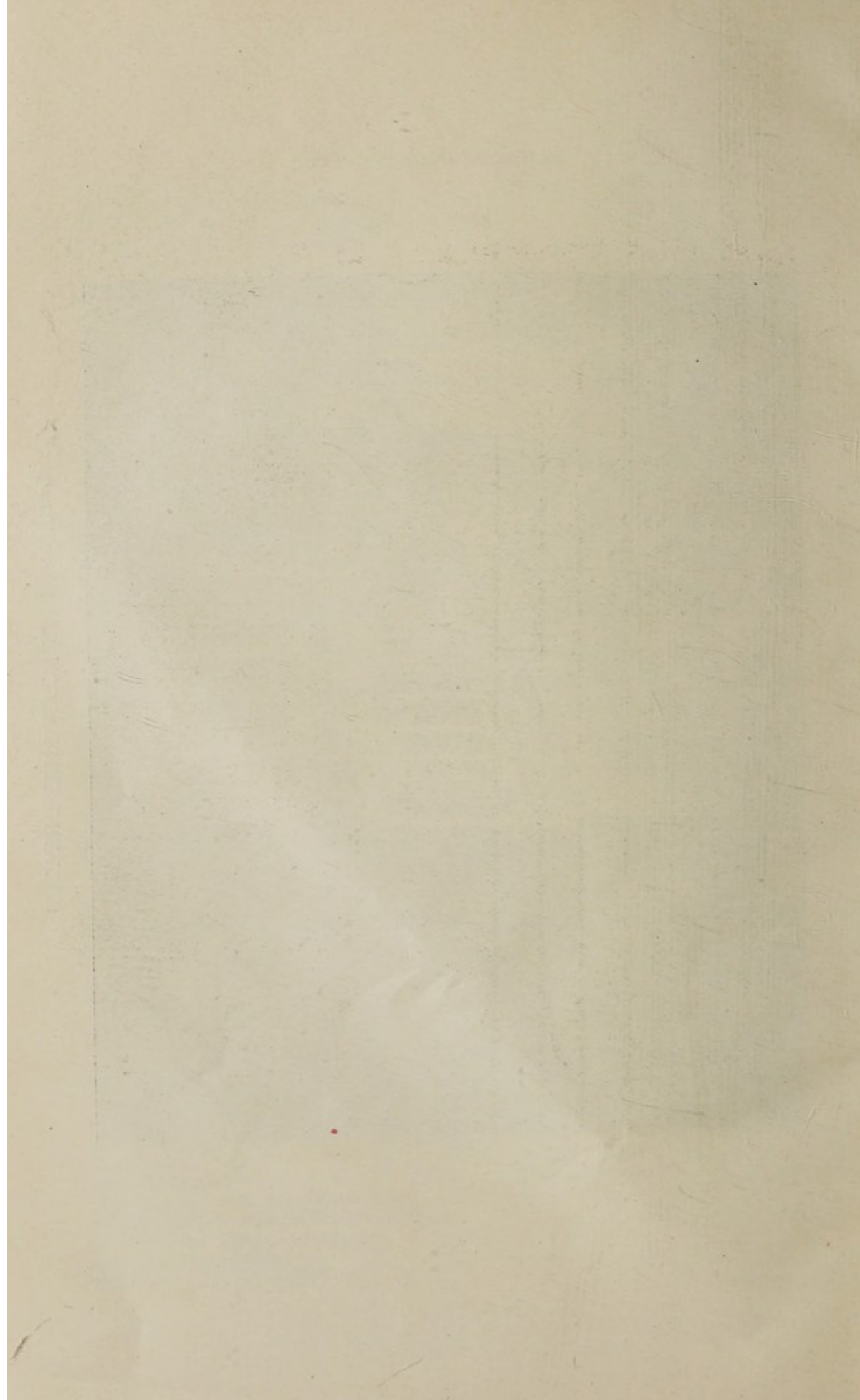

CHRISTMAS GIFTS—*continued.*

Mr. G. R. Smeddles—Gifts for Christmas Tree.
 Mrs. Smalley—Ties and Toys.
 Mr. Shepherd—Shortbread.
 Mr. A. Smith—5/-.
 Lady Walker-Smith—£5 5s. 0d.
 Messrs. James Thompson & Co., Ltd.—3 Bottles Port Wine.
 Mr. T. Turner—Shortbread and Crackers.
 Mrs. Kendal Thompson—Chocolates.
 Councillor Mrs. E. A. Ward, J.P.—Crackers.
 Mrs. Wilson—Large Christmas Cake.

LADIES LINEN LEAGUE GIFTS :

| | |
|-----------------------------|------------------------------|
| 539 yds. Sheeting. | 255 yds. Casement Cloth. |
| 143 yds. Wincey. | 25 yds. Mackintosh Sheeting. |
| 47 Quilts. | 1 Eiderdown. |
| 110 White Wool Blankets. | 25 Coloured Wool Blankets. |
| 8 Flannelette Blankets. | 6 Cot Blankets. |
| 185 Pillow Cases. | 78 Turkish Towels. |
| 12 Huckaback Towels. | 5 Roller Towels. |
| 72 Tea Towels. | 31 Bed Jackets (Men's). |
| 18 Bed Jackets (Women's). | 42 Bed Jackets (Children's). |
| 40 Bed Jackets (Babies). | 15 Vests. |
| 7 pairs Pyjamas. | 5 Shirts. |
| 36 Night dresses. | 30 pairs Operation Socks. |
| 144 Serviettes. | 26 Tray Cloths. |
| 31 Table Cloths. | 24 Rubber Hot Water Bottles. |
| 12 Air Cushions. | 15 Dressing Gowns. |
| 2 Overcoats. | 21 Dusters. |
| 3 Duchess Sets. | 90 Operation Towels. |
| 30 Hot Water Bottle Covers. | 2 pairs Headphones. |

NORTH LONSDALE HOSPITAL

OBJECTS AND CONSTITUTION

(a) The North Lonsdale Hospital, which, with its appurtenances, is held by trustees, has been erected and is maintained by subscriptions and voluntary contributions to meet the requirements of the District of Barrow-in-Furness, North Lonsdale, and Millom, in respect of the following objects :

- (i) The reception and treatment of medical and surgical cases, the nursing of persons suffering from accidents and diseases necessitating medical and surgical skill and efficient nursing, except as provided by the General Regulations hereinafter mentioned.
- (ii) The surgical treatment of persons as Out-patients.

(b) The Hospital shall be under the management of a Council consisting of, the Trustees, three of the Honorary Surgeons nominated by the Honorary Staff, the Hon. Treasurer, and twenty-six members elected annually, of whom twelve shall be elected by the Subscribers, and fourteen shall be elected by Employees who contribute under the regulations in that behalf.

The allocation and mode of election of the fourteen members of the Council by contributing employees shall be such as shall from time to time be agreed by such contributors, and if any vacancy among these members shall occur during any year, such vacancy shall be filled by a member elected by the contributors whose representative has ceased to be a member.

If any vacancy shall occur during any year among the members elected by the subscribers, such vacancy shall be filled at a Special Meeting of all Subscribers, called for that purpose.

Members of the Council elected during any year shall only hold office until the next annual election of the Council.

Not less than eight members shall form a quorum of the Council.

The Council are authorised to elect out of their members such committees for general or special purposes as they may think fit, and such committees are authorised to appoint sub-

committees for special purposes, or to deal with matters of urgent necessity. Three members shall form a quorum of a committee and two of a sub-committee.

The Chairman of the Council and of each committee and sub-committee shall have in case of equality of votes, a second or casting vote on any matter under discussion.

(c) There shall be an Annual Meeting of Subscribers and Contributors' Representatives at which there may be elected as Honorary Presidents or Honorary Vice-Presidents persons who have distinguished themselves by their contributions or service to the Hospital. The Chairman and Vice-Chairman of the Council for the ensuing year shall be elected at the first meeting of the Council following the Annual Meeting.

The Chairman of the Council shall be ex-officio a member of all committees and sub-committees, the Chairman of the House Committee ex-officio a member of the Finance Committee, and the Chairman of the Finance Committee ex-officio a member of the House Committee. The three members of the Honorary Staff on the Council, shall be entitled to attend and vote at all Subscribers and General Meetings.

(d) The Council shall meet once in each month and the agenda shall be sent to all members together with the notice of the meeting. Matters not set forth on this agenda shall not be discussed at this meeting, unless in the opinion of the Chairman they are of sufficient urgency to require immediate attention. Special meetings of the Council shall be called to deal with any urgent matter upon the instructions of the Chairman, or upon the requisition of five members, not less than three days' notice being required. No business except that for which the meeting is called may be discussed. Sub-committees shall meet as often as required.

Every annual subscriber of 10s. 6d. and upwards is entitled to one vote at all general meetings, and every member of the Council elected by the contributing employees is entitled to attend all general meetings, and to one vote thereat in respect of all matters, except the election of the subscribers' representatives on the Council.

An annual subscriber shall be entitled at his option to one 6s. In-patient's recommendation for each Guinea subscribed, or to two 1s. Out-patient's recommendations for a subscription of 10s. 6d. which will be credited for value towards the charges for

maintenance or treatment of the patients for whose benefit such recommendations have been applied by the subscriber in accordance with the Regulations.

SUBSCRIPTIONS ARE DUE ON THE 1ST JANUARY IN
EACH YEAR.

GENERAL REGULATIONS

1. All cases of In-patients and Out-patients at the Hospital are treated by the Hospital Staff only, and every requisite, except personal clothing, combs, towels, soap and toothbrush, is provided in the Hospital.

2. Subject to the provisions of Clause 3 the charge for In-patients at the Hospital shall be at the rate of 6s. per day in the general wards, except that in the case of patients sent by any Society or Association which pays the Hospital per case treated, the charge shall be 7s. per day. Provided that the foregoing charges shall not apply to cases sent in by a Government Department, Local Authority, or Public Body, with whom special financial arrangements have been made for the maintenance of such cases. The charge for treatment in the Out-patients' Department shall be at the rate of sixpence for each attendance after the first, which shall be free.

The above charges shall be satisfied wholly or in part by the recommendations of subscribers, which are of the value of 6s. each for In-patients and 1s. for Out-patients.

The Committee, may, in any case they think fit, remit the whole, or any part of the above charges, but such remission shall only be made upon such information being supplied to them as to the patient's means and circumstances as they may require.

3. A patient in receipt of an income above the Scale for the time being of the British Medical Association as set out below in Paragraph 4, shall be required to pay, in addition to the charge mentioned in Paragraph 2, for his or her treatment only, a sum to be agreed upon between the Hon. Surgeon in charge of the case, and the patient. Not more than six beds shall be allocated for these purposes. Any subscribers' recommendations accepted to be used to satisfy the Hospital maintenance charges only.

4. Income Limits.—All persons, insured under the National Health Insurance Act, and their dependents, also other persons whose income from all sources does not exceed the following :

CLASS I. £5 per week or £250 per annum.

- (a) Single persons over 16 years of age.
- (b) Widow or widower without children under 16 years of age or any other person over 16 who is entirely dependent.
- (c) Married Couples without children under 16 years of age or any other person over 16 who is entirely dependent.

CLASS II. £6 per week or £300 per annum.

- (a) Married Couples with a child or children under 16 years of age or any other person over 16 who is entirely dependent.
- (b) Persons with one or more dependents under 16 years of age or any other person over 16 who is entirely dependent.

5. The primary consideration in the admission of a patient to Hospital shall be the suitability of the case on medical grounds as may be determined by the Honorary Medical Staff, subject to there being room in the Hospital. Except in cases of emergency, contributors must bring with them a certificate on the prescribed form signed by one of the officers of the fund through which free treatment is claimed, with a provisional diagnosis endorsed thereon by his doctor, upon admission to the Hospital. Direct Contributors must produce their contribution cards along with a doctor's certificate. In cases of accident or urgency these certificates must be produced as soon as possible after admission, signed only by the officer of the fund. A Contributor is entitled, subject to paragraph 4, to the following privileges.

Relief from :

- (a) Inquiry at the Hospital as to means.
- (b) Any payment as an in-patient in the ordinary wards of the Hospital.
- (c) Any payment as an out-patient.

The contribution by any workman or employee of 3d. per week or 2d. per week if unmarried and under 21 years of age, paid through his or her employers or otherwise, or whose employers contribute that sum for him or her shall entitle such workman or

employee and his wife or her husband and children or other direct dependents to the benefits mentioned in paragraph (a) of the Objects and Constitution (i and ii) free of charge. He or she is also entitled to outside Institutional treatment subject to the approval of the Honorary Staff and to the Regulations, from time to time, governing this Hospital, the patients merely paying their Railway Fares.

The term " children " in this regulation shall be deemed to include and be confined to all children under 16 years of age who are not working and are living with and dependent upon the contributor, and who are not liable to contribution on their own behalf under these regulations.

The Council shall be empowered to make special financial arrangements in respect of any Company, or other persons not permanently carrying on business in the town, but who may be employing workmen for any considerable period in the town.

6. Notwithstanding any of the provisions in the 5th general regulation as to the free treatment to which any contributor is entitled by reason of his or her contribution, or as to the rate of charge in any other regulation as to other patients' treatment, the Council shall be empowered to arrange with and obtain payment from any Government Department, Local Authority, or Public Body, for the treatment of any patient at the Hospital, and such payment shall be in addition to any charge or contribution mentioned in the General Regulations.

7. Cases of accident, or requiring urgent medical or surgical treatment are received into the Hospital, or attended to in the Out-patient's Department, as the case may be, at any hour, and the required payment may be made or recommendations or certificates sent afterwards.

8. Other cases can only be received into the Hospital or attended to in the Out-patients' Department upon the requisite recommendations of a subscriber or certificate of a contributor being furnished endorsed as required by regulations 5, or satisfactory arrangements being made for payment of the prescribed charges.

9. All cases shall, except in cases of emergency, be admitted strictly in order of application. If at any time, however, all the applicants cannot be received into the Hospital for want of room, the selection of patients will be regulated by a regard to the relative urgency or severity of their ailments.

10. Only those patients can be admitted into the Hospital whose cases appear to the Medical Staff to require Hospital treatment, and to be likely to benefit within a reasonable period.

11. MATERNITY, INFECTIOUS, INCURABLE, CHRONIC, OR TUBERCULAR CASES are not eligible for examination, treatment, or for admission to the Hospital, except for the purpose of operation, or where special arrangements have been made with a Government Department, Local Authority, or Public Body for their admission.

12. Except as mentioned in Clause 7, medical or chronic cases cannot be treated in the Out-patients' Department.

13. Persons requiring treatment in the Out-patients' Department will be treated at the specified hours only, except in cases of urgency.

14. All recommendations or certificates both for In- and Out-patients shall be upon the prescribed forms, which must be strictly complied with. Excepting emergencies, no patient will be admitted to the Hospital unless the recommendation or certificate be signed by a Medical man and a provisional diagnosis given.

15. Patients who are not contributors and who are in receipt of, or entitled to, poor relief can only be admitted or treated on payment of the Hospital charges applicable to the cases by the Public Assistance Committee of the District to which they belong.

16. Patients requiring Doctor's Certificates can receive one free per week, and any others that may be required will be supplied at a charge of 2d. each, the fee to go to the funds of the Hospital.

17. Patients may be visited by the Ministers of the religious denominations to which they belong.

Relations and friends may visit patients on Tuesday and Thursday evening from 6-30 to 7-30, and on Sundays from 2-0 to 3-30 p.m., subject to the health of the patients not being endangered thereby, but not more than four persons can be allowed to visit the same patient on the same day and not more than two at the same time.

Provided, nevertheless, that all or any of the Wards may be closed to Ministers of Religion (except in cases of extreme urgency) and visitors at the discretion of the Resident Medical and Surgical Staff, the Matron, or Sister-in-Charge of a Ward.

18. The Council reserve to themselves the right to require and insist upon the removal from the Hospital of any patient whose presence may be undesirable, or detrimental to the interests of the Hospital or of other patients, or who may have been admitted contrary to Regulations.

19. Patients leaving the Hospital without the leave of the Hon. Staff, Resident Medical and Surgical Staff or the Matron or Sister-in-Charge will be required to sign an undertaking absolving the Hospital Council from all responsibility.

20. All patients admitted to, or receiving treatment at, the Hospital shall be bound by these Regulations and all the Rules for the government of the Hospital for the time being in force.

No alteration or addition to, or revocation of, any of the foregoing Objects, Constitution, or General Regulations shall be made except at a General Meeting or Extraordinary General Meeting of Subscribers and Representatives of Contributors of which not less than seven days' notice shall have been given of any proposed change. Any such change must be carried by not less than two-thirds majority of the Members present and voting at such meeting and such change shall not become operative before the day after the day of the holding of such meeting.

A Statement of the Receipts and Expenditure shall be submitted to the Annual General Meeting, and a copy furnished to each subscriber and contributors' representative.

DONATIONS and SUBSCRIPTIONS will be thankfully received, as well as gifts of eggs, fruit, vegetables, bedding, old linen for dressings, silver paper, etc.

Approved at the Annual Meeting held on April 24th, 1934.

OUR MOST URGENT NEED!



A NEW OUT-PATIENTS
DEPARTMENT,

with Administrative Offices, in
order to release the present
Out-Patients Department for
X-Ray, Electrical and
Massage Work.

**REMEMBER THE
DATE!**

**ALEXANDRA
ROSE DAY**

SATURDAY, SEPT. 2nd

1939.

**Buy Your Rose
Generously.**