

Report : 1934 / North Lonsdale Hospital.

Contributors

North Lonsdale Hospital (Barrow-in-Furness, England)

Publication/Creation

[Barrow-in-Furness] : [publisher not identified], 1934

Persistent URL

<https://wellcomecollection.org/works/qxckege3>

License and attribution

This work has been identified as being free of known restrictions under copyright law, including all related and neighbouring rights and is being made available under the Creative Commons, Public Domain Mark.

You can copy, modify, distribute and perform the work, even for commercial purposes, without asking permission.



Wellcome Collection
183 Euston Road
London NW1 2BE UK
T +44 (0)20 7611 8722
E library@wellcomecollection.org
<https://wellcomecollection.org>

Library

Saunders

NORTH
LONSDALE HOSPITAL
BARROW-IN-FURNESS.



SIXTY-SEVENTH
REPORT

For the Year ended
31st December, 1934.

*added
1934*

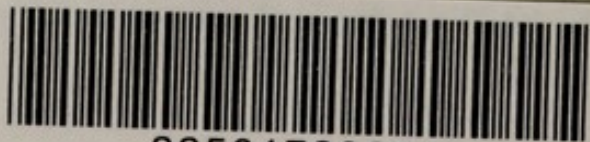

22501723604



With the
Secretary's Compliments.

*North Lonsdale Hospital,
Barrow-in-Furness.*

C. R.
MIN. OF HEALTH
A 1,6 APR 1935
64

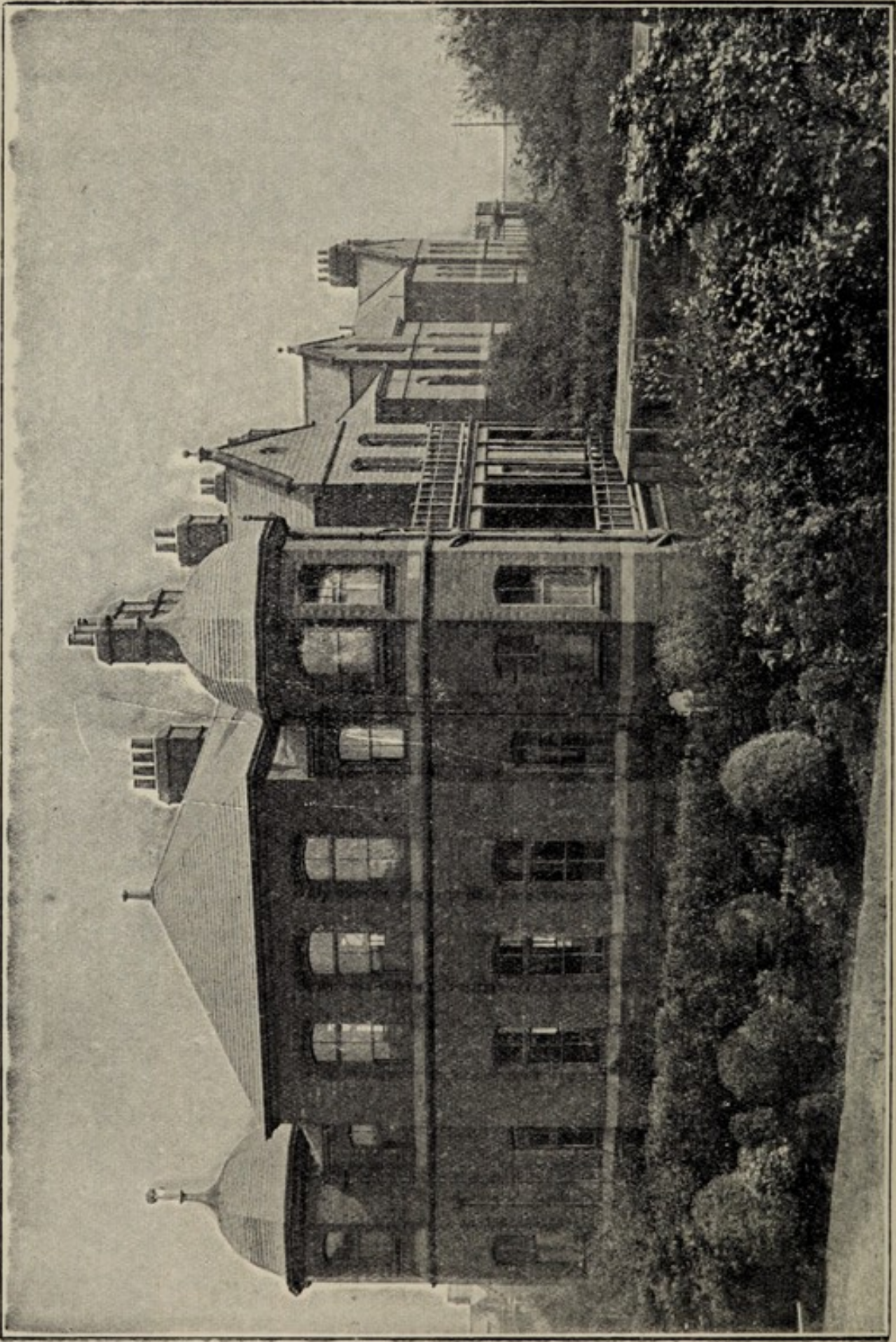

NORTH LONSDALE HOSPITAL.

North Lonsdale Hospital
Barrow-in-Furness.



SIXTY-SEVENTH
REPORT



For the Year ended
31st December, 1934.

Exors. of J. Milner, Barrow.

Ann Rep
WX28
.BE5
B27N87
1934

Past Presidents :

THE LATE THE REV. T. S. BARRETT	1867—1869
THE LATE SIR JAMES RAMSDEN	1870—1896
THE LATE JOHN FELL, Esq.	1897
THE LATE HENRY COOK, Esq.	1898—1902
THE LATE EDWARD WADHAM, Esq.	1903—1912
F. J. RAMSDEN, Esq., M.A., J.P.	1913—1931
E. ALLAN, Esq, F.R.C.S.	1932—1933

Erratum—ALDERMAN R. T. DOCKERAY, J.P. *President*

SHOULD READ

ALDERMAN R. T. DOCKERAY, J.P. *Chairman*

ADDRESS R. T. DOCKERTY, JR. Chairman
NOTED READ
NAME—ALDEN R. T. DOCKERTY, JR. President

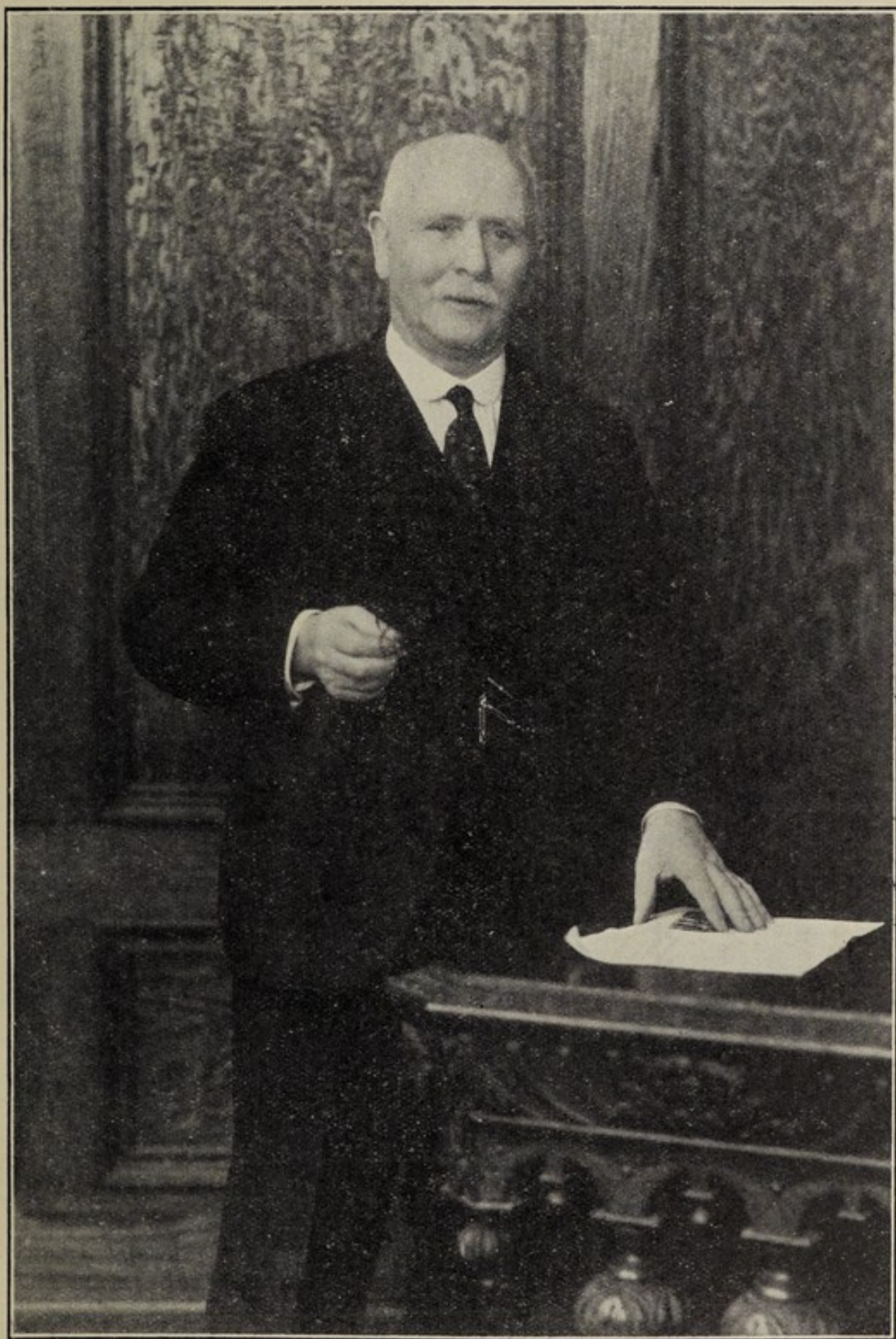

ALDERMAN R. T. DOCKERAY, J.P. PRESIDENT

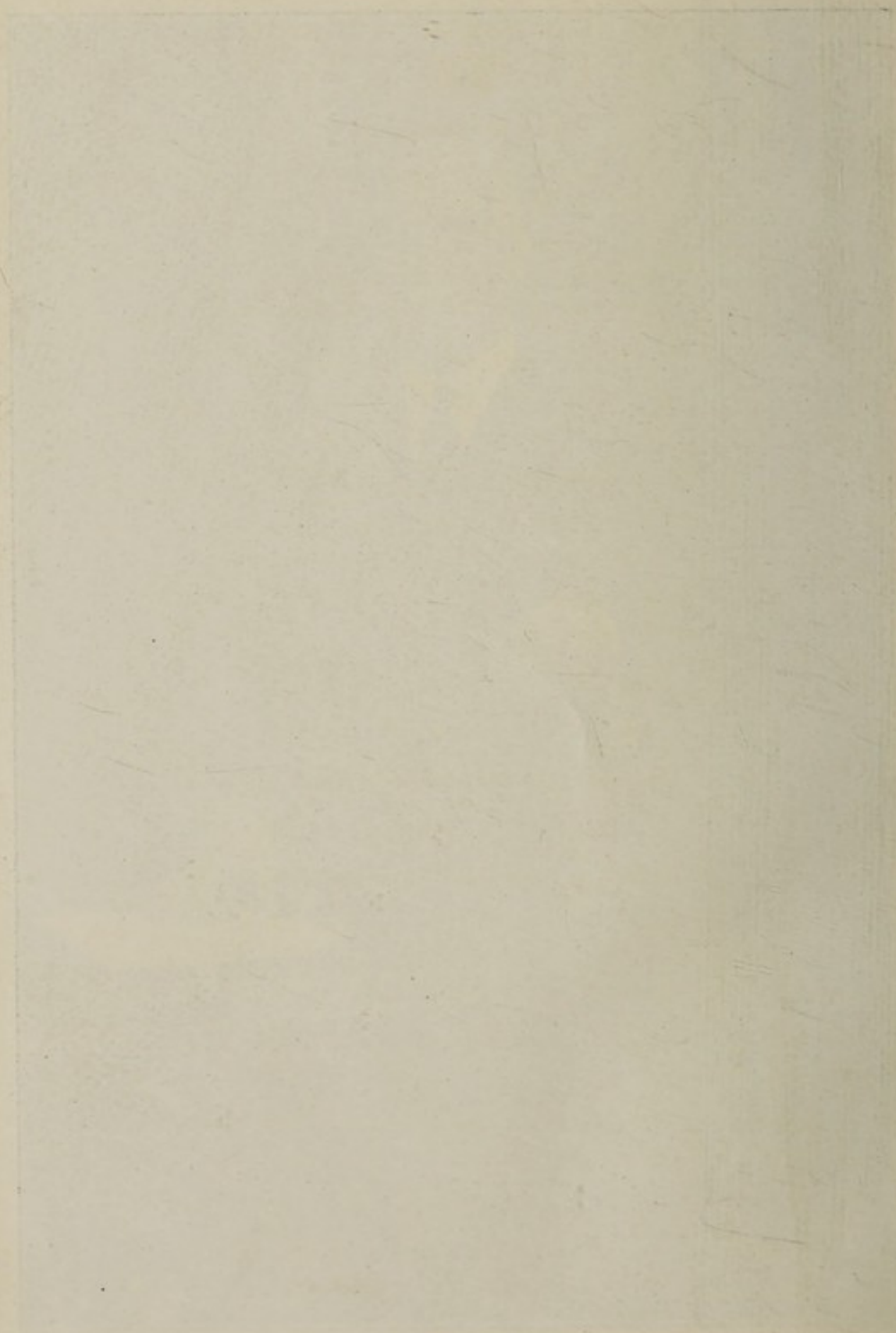

North Lonsdale Hospital.



Hon. Presidents :

Mr. F. J. Ramsden, M.A., J.P. ; Com. Sir Charles W. Craven, O.B.E., R.N.

Council :

Chairman : Ald. R. T. Dockeray, J.P.

Vice-Chairman : Mr. G. C. Minhinnick.

Trustees :

Mr. F. J. Ramsden, M.A., J.P. ; Dr. E. Allan ; Ald. R. T. Dockeray, J.P.
(Ex-Officio Members.)

Subscribers' Representatives :

The Rev. F. M. Beddow.	Mr. W. Johnson.
The Rev. Father Sullivan.	Councillor A. Jones.
The Rev. E. W. Toms.	Alderman Mrs. Kemp Lee.
Dr. J. Livingston.	Mr. J. M. Mawson, J.P.
Mr. H. Garland.	Mr. F. K. Rogers.
Mr. F. B. Griffiths.	Councillor Mrs. E. A. Ward, J.P.
Mr. W. H. Heaton (Hon. Treasurer).	

Representatives of the Hon. Staff :

Drs. J. A. Reed, W. J. Liddle, and J. Ware.

Contributing Employees' Representatives :

Messrs. Vickers-Armstrongs Works—

Shipbuilding Side : Messrs. A. Crawford, A. McGill and W. Cotter.

Engineering Side : Messrs. G. C. Minhinnick, W. Shaw and J. H. Sparkes.

Barrow Hematite Iron and Steel Works—

Iron Works : Mr. W. Steel.

Steel Works : Mr. W. Raybould.

London Midland & Scottish Railway Co. (Furness Section)—

Messrs. A. Quinn and R. Harper.

Building and Allied Trades—Mr. J. W. Martin.

Mines and Quarries and Town of Dalton and Askam—

Mr. W. J. Gibson, Dalton-in-Furness.

Barrow Corporation—Mr. T. E. Pollock.

Paper Mills and the remaining Contributors—Mr. T. Shaw.

House Committee :

Chairman : Mr. G. C. Minhinnick.

Vice-Chairman : Mr. A. Crawford.

Dr. Liddle	Mr. J. W. Martin.
Dr. Livingston.	Mr. A. McGill.
Dr. Reed.	Mr. W. Raybould.
Alderman Dockeray, J.P.	Mr. F. K. Rogers.
Mr. F. B. Griffiths.	Mr. T. Shaw.
Mr. R. Harper.	Mr. W. Shaw.

Rev. E. W. Toms.

Finance Committee :

Chairman : Mr. J. M. Mawson, J.P.

Vice-Chairman : Mr. W. J. Gibson.

Dr. Allan.	Alderman Mrs. Kemp Lee.
Dr. Ware.	Mr. T. E. Pollock.
Mr. W. Cotter.	Mr. A. Quinn.
Mr. H. Garland.	Mr. J. H. Sparkes.
Mr. W. Johnson.	Mr. W. Steel.
Councillor A. Jones.	Councillor Mrs. E. A. Ward, J.P.

Mr. W. H. Heaton (Hon. Treasurer).

Staff :**HONORARY CONSULTING SURGEONS :**

Allan F. Rutherford, M.B., C.M., Edin. E. Allan, F.R.C.S., Edin.

HONORARY SURGEONS (IN-PATIENTS' DEPT.) :

W. Sansom, M.D., Edin.	W. Rutherford Bayne, M.B., Ch.B., Edin.
J. Livingston, M.D., Dur., F.R.C.S., Edin.	F. S. Carson, M.D., M.Ch., Belfast, D.P.H., Oxon. M.C.
J. A. Reed, M.B., Ch.B., Vict., O.B.E.	H. F. Blacklee, M.B., Ch.B., Edin., F.R.F.P.S., Glas.

MEDICAL OFFICER IN CHARGE OF X-RAY AND ELECTRICAL DEPARTMENTS :

Richard Fawcitt, M.B., Ch.B., Edin.

HON. PHYSICIAN : J. Ware, M.D., Edin.

HON. OPHTHALMIC SURGEON :

G. E. Plowright, M.B., Ch. B(Man.) D.O.M.S. (Lon.).

HON. SURGEONS (OUT-PATIENTS' DEPT.) :

W. J. Liddle, M.B., F.R.C.S., Edin.
H. Wilson Miller, M.B., Ch.B., Glas.
A. Ronald, M.D., F.R.C.S., Edin.
E. P. Waters, M.B., F.R.C.S., Edin. D.P.H., Edin.

HONORARY DENTAL SURGEONS :

A. Miller, L.D.S.	J. H. Spedding, L.D.S.
C. S. Harding, L.D.S.	W. B. Melville, L.D.S.
A. Rankin, L.R.C.P., L.R.C.S., Edin., L.D.S., Glas.	Thurston Ireland, L.D.S.

HON. REGISTRAR : A. Ronald.

RESIDENT MEDICAL AND SURGICAL STAFF :

R. W. Morrison, M.B., Ch.B., Edin.
W. Rodger, M.B., Ch.B., Glas.
W. J. Moffat, M.B., Ch.B., Glas.

MATRON : Miss Creaser.

BANKERS : The District Bank Limited.

HONORARY AUDITORS :

Messrs. R. F. Miller & Co., Chartered Accountants.

HON. TREASURER : Mr. W. H. Heaton.

HON. SOLICITOR : Mr. J. Pickavance.

DISPENSER : Mr. D. F. Everill.

SECRETARY : Mr. W. T. Kellett.

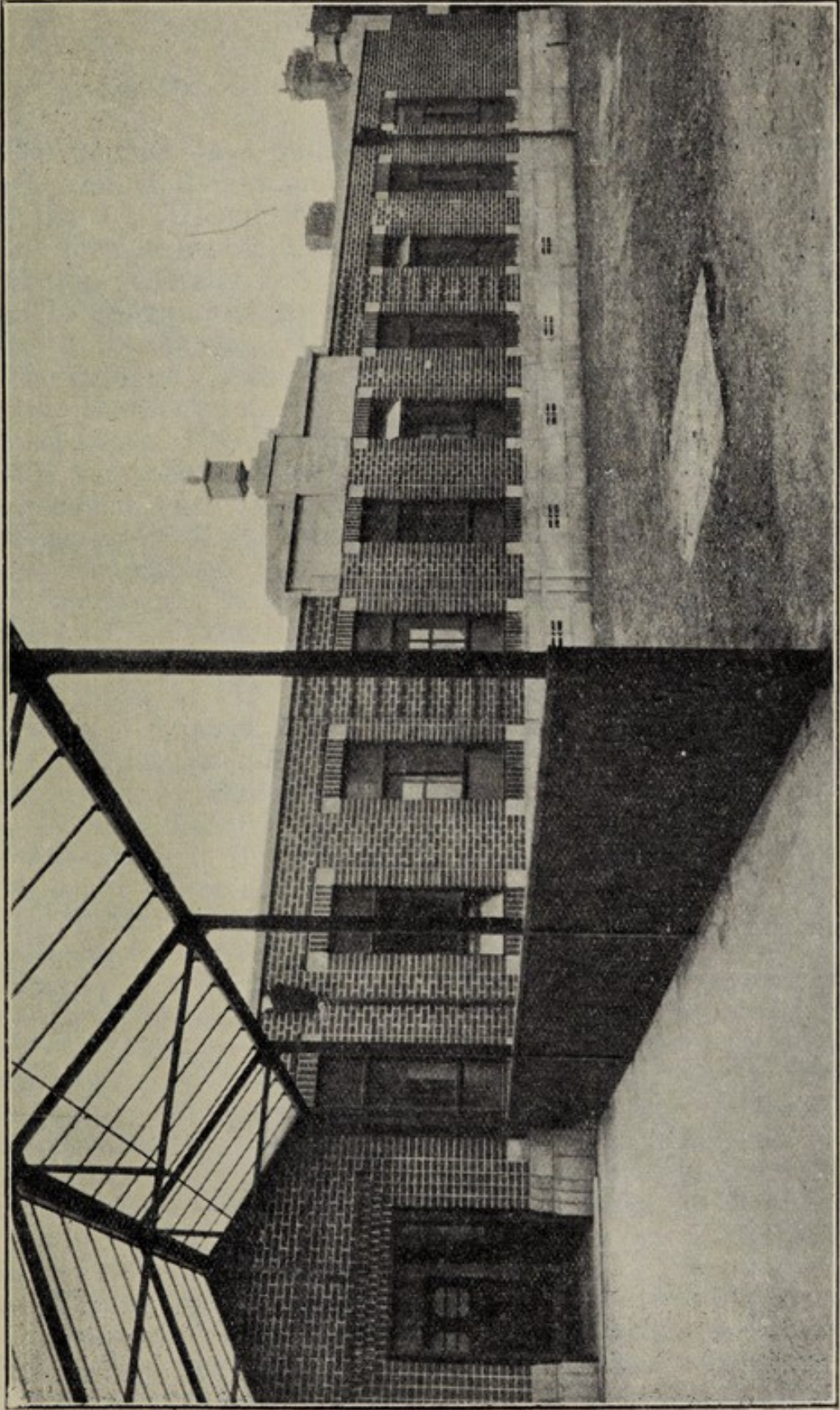

PRICHARD WARD (EXTERIOR)

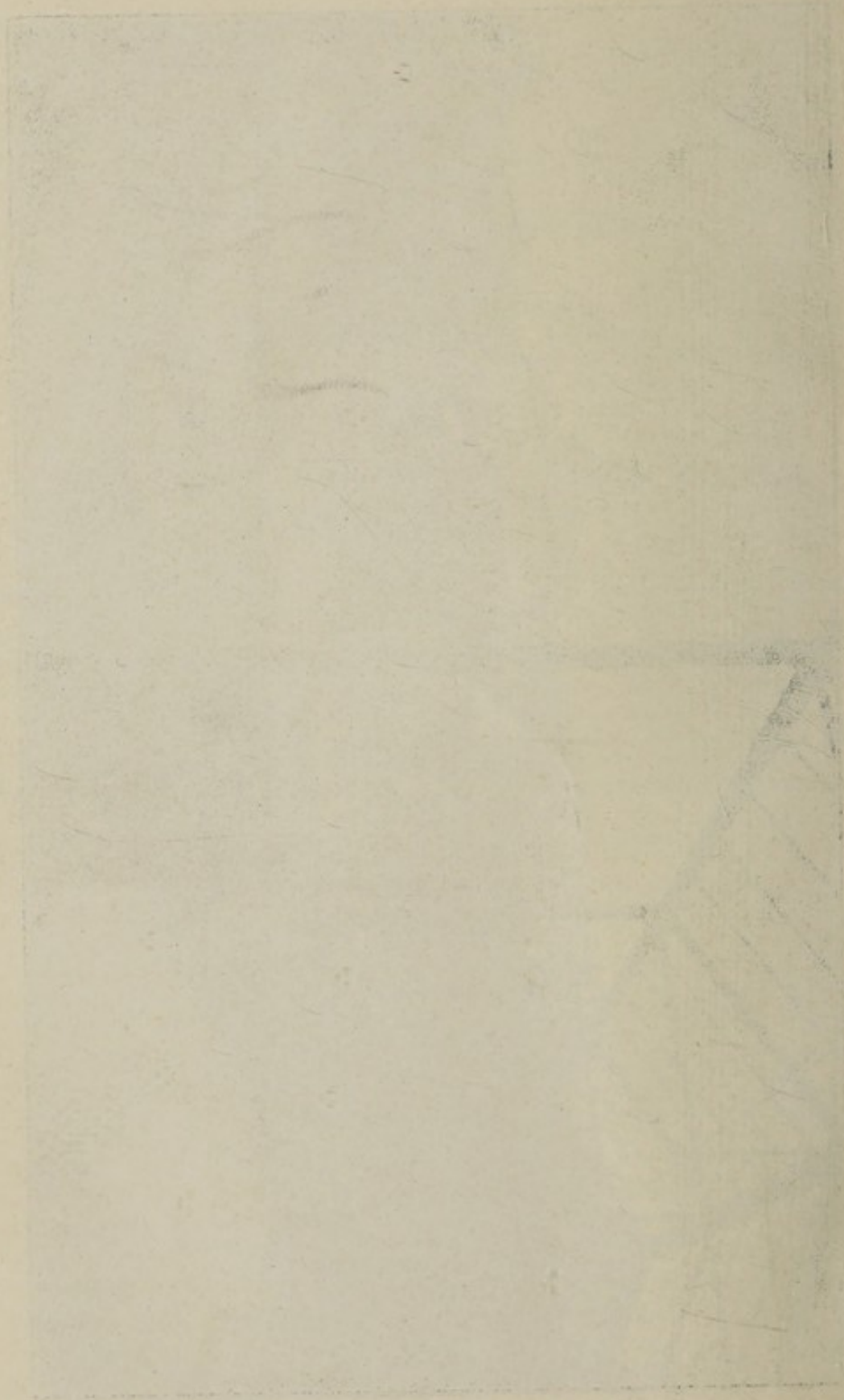

REPORT**For the Year ended 31st December, 1934.**

The Council have much pleasure in presenting their Sixty-seventh Annual Report and Statement of Accounts for the year ended the 31st December last, and in doing so, desire again to express their warmest thanks to the subscribers, donors and contributors generally, and also to all those who have in many ways so kindly contributed to the welfare of the Hospital and its inmates during the year under review.

The demand for the services of the Hospital has been more extensive than ever, and it will be seen from the detailed report compiled by the Hon. Registrar that 2,065 cases (290 more than in 1933) were admitted, of whom 1,567 were cured, 331 relieved, 59 unrelieved, and 108 died (23 within 24 hours of admission) whilst in addition 30 contributors or their dependents were granted recommends for treatment at outside institutions. In-patient operations to the number of 1,297 were performed, as against 1,157 in 1933, incidentally this is a record for operations performed in any year. The total available beds (including Balcony beds) is 150. The average number of beds occupied daily was 121 (against 118 in the previous year) and the average stay of each patient in Hospital was 22 days. In the Out-patients Department there were 5,659 new cases, the number of treatments being 22,448. The total number of minor operations (Tonsils, etc.) was 721 and the average number of dressings daily, 61. Twenty-eight motor accident cases treated cost £247 10s. 0d. of which £37 12s. 0d. was recovered from Insurance Societies or the patients themselves.

During 1934 an arrangement was entered into between the Council and the Barrow Corporation, under the Local Government Act of 1929, by which it was agreed that the Corporation should have, providing there was room, the call upon 20 beds, to be used for acute Medical and Surgical patients, who were not contributors to the Hospital, or for whom the Public Assistance Committee were not responsible. Such cases to be recommended by their medical attendants to the Medical Officer of Health for the Borough, who would decide whether they were suitable for admission under the Scheme to the Hospital. The number of cases admitted from April 1st to December 31st, 1934 was 40, and their average stay 20 days. At the same time arrangements were made by which patients in Hospital requiring Convalescent Home treatment can be transferred direct from the Hospital to the Barrow War Memorial Convalescent Home (Infield); the cost of conveyance to be borne by the patient. (The mode of procedure in such

cases is printed on page 48). The Council also agreed with the Ministry of Health (Dental Section) and the Lancashire Mental Hospitals Board, for the provision of a room for a "Dental" Clinic once monthly, and a "Nerve" Clinic twice monthly respectively.

The X-Ray Department's work consisted of the examination of 1,764 patients; the number of films exposed being 3,846, X-Ray Therapy, number of patients treated 89, number of treatments given being 1,320, and in the Massage and Electrical Departments there were 6,597 massage treatments and 1,081 electrical treatments. Ultra Violet Rays treatments were 11, and Carbon Dioxide Treatments 15.

The Honorary Dental Staff (whose number was increased to 6 by the addition of Mr. Thurston Ireland, L.D.S.) are always ready to place their services on the request of the Hon. Surgeons, at the disposal of patients whose recovery is being retarded by dental defects.

It will be noticed from the Matron's report on the working of the Nursing Home that 177 cases were admitted during the year, which with the 5 cases remaining in on the 1st January, 1934, make a total of 182, as against 214 for the previous year. Of this number 161 were discharged as cured or relieved, 16 died (8 inoperable chronic Cancer cases, and 4 within 6 hours of admission) and 5 remained in on the 31st December, 1934. Of the total number of cases dealt with 148 were Surgical (including 2 Maternity Cases) and 34 Medical and Examination (including 6 X-Ray); the number of major operations 102 and minor operations 46. The average number of beds occupied daily was 6 and the average duration of each patient's stay 12 days. The Structural condition of the Nursing Home is very unsatisfactory; but considering that when opened it was only intended as a temporary measure, to test the need for such accommodation, the results have been very satisfactory. Considerable thought has been given to the necessity for the provision of a New Nursing Home built on up-to-date lines and with accommodation for 18 beds, and in the near future it is hoped to submit proposals and plans for same.

Reviewing the General Income and Expenditure Account it will be seen that the Income for the year has been £12,654 0s. 9d. compared with £11,467 18s. 4d. for the previous year, and that the Expenditure has been £12,366 18s. 3d. as against £11,373 16s. 2d., leaving a Credit Balance on the year's working of £287 2s. 6d. Subscriptions show a further decrease of £60 3s. 6d. and Donations a decrease of £56 15s. 1d., but Workpeoples'

PROPOSED NEW NURSING HOME · DARROW · IN · FLIRNESS

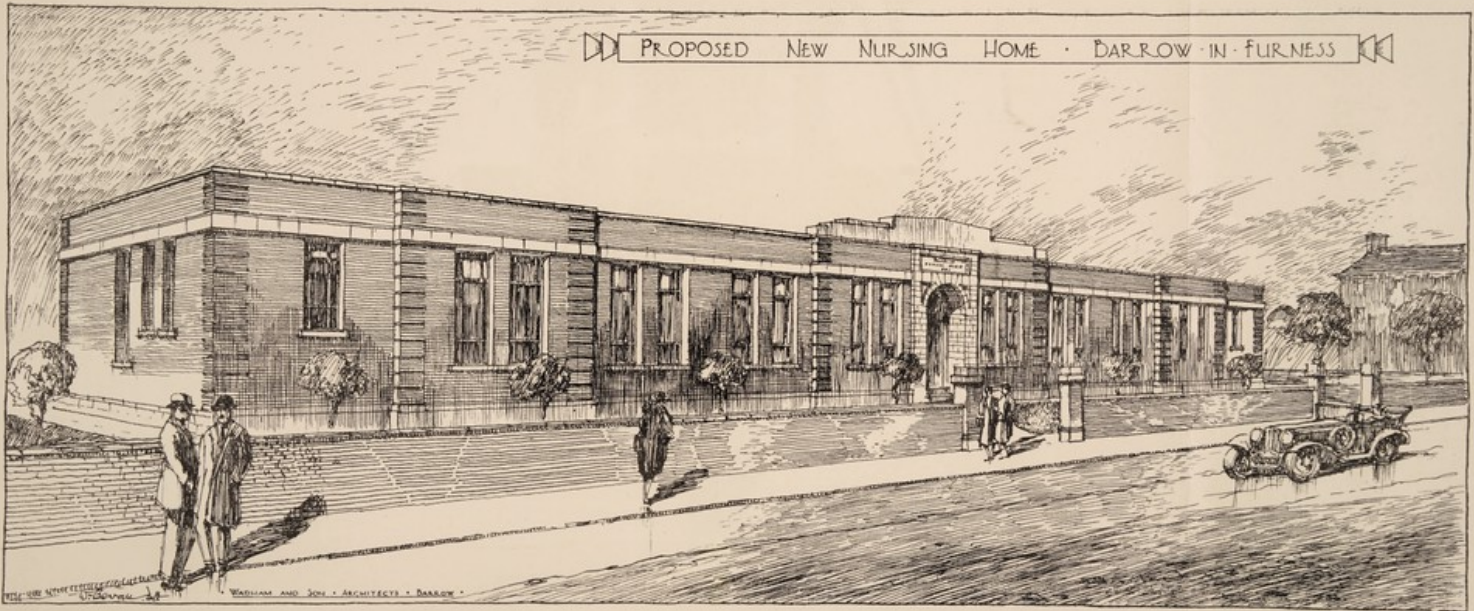

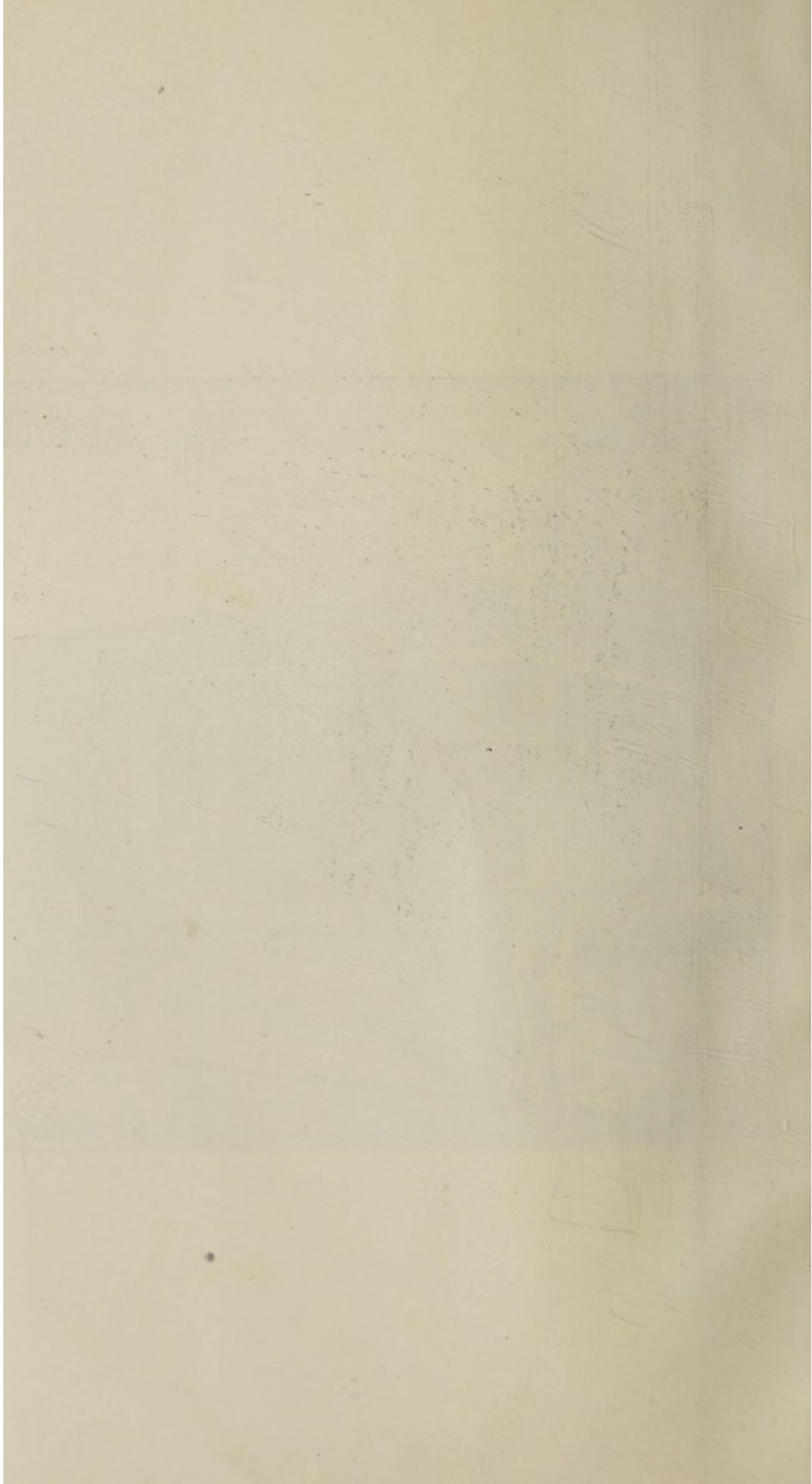

Contributions increase by £1,336 15s. 5d. on the previous year (Contributions paid on the Contribution Cards issued at the Hospital amounted to £1,431 13s. 5d.).

The sum of £296 4s. 0d. was realised by local entertainments arranged for the benefit of the Hospital; this being a decrease of £82 15s. 2d.

The Charity Ball and the Children's Ball so kindly organised by His Worship the Mayor (Alderman T. Morton) enabled him to make a grant of £67 3s. 6d. to our funds.

A successful performance of "Katinka" by the Barrow Amateur Operatic Society enabled the Society to further increase their usual generous support to the sum of £80 3s. 5d.

The Walney Amateur Operatic Society gave £25 to the funds as a result of their production of "The Sunshine Girl" in the Walney Theatre.

Miss Edna Parkinson organised her usual Children's Dancing Display which realised £8 9s. 6d., and on the day of the Royal Wedding, Capt. Nichols of the Royalty Theatre arranged for a "Broadcast" of the Ceremony; a collection taken by the Nursing Staff amounting to £4 18s. 7d. £22 19s. 3d. was received from the Officers and Crew of H.M.S. Severn, the proceeds of a "Farewell Dance." Collections by the Nursing Staff at the Motor Film Display in Messrs. Simpsons Ltd.'s Showrooms, and at the Hairdressing Exhibition promoted by Mr. A. J. Middleton realised £3 6s. 9d. and £2 16s. 0d. respectively. The sum of £20 6s. 5d. was received from the Dalton Rose Festival, being half of the Street Collections on their Annual Rose Day Procession.

The League of Mercy, on the kind recommendation of Mrs. Myles Kennedy (Ulverston) made a grant of £20; a special donation of £25 was received from the Iron Trades Employers Insurance Association Ltd., and the Ribble Motor Services, Ltd., contributed £4 16s. 10d. being an amount equal to 25% of the contributions paid by their employees.

The Courtyard (entrance from School Street) which had been badly cut up during carting operations for the Prichard Ward, was levelled and covered with tar macadam, by Messrs. Rainey Bros., Mr. Hugh Rainey very kindly bearing half the cost; and the Council greatly appreciate this generous gesture of Mr. Rainey, which reduced the account by £82.

Owing to the activities of the Ladies' Linen League no expenditure for bedding and linen for the Hospital and Nurses Home has been charged against the General Maintenance Account, all requirements having been supplied by the League, in addition they have provided all curtain and loose covering materials for the Nurses' Home, an expenditure usually charged against "Furnish-

ing." The articles given on View Day totalled 1,296 of an approximate cost of £114; the additional articles purchased by the Matron (blankets, sheets, etc.) numbering 1,385, brought the full year's total up to 2,681 articles of a value of £288 5s. 0d.

The Hospitals Women's Committee have by Whist Drives and different efforts raised the sum of £54 17s. 11d. for the Operating Theatre Account making their total to date £744 2s. 1d. During the year a Glove Sterilizer and several other much needed articles for the Theatre have been purchased and the Theatre re-decorated, at a cost of £63 6s. 5d.

No Football Matches have been arranged for the benefit of the Hospital, but the Council would welcome the renewal of the Annual Rugby and Association Football matches.

Congregational Collections during the year amounted to £32 3s. 8d. compared with £35 18s. 5d. for 1933.

The Building Account which at the end of 1933 showed a balance due to the Bank of £2,207 1s. 11d. has been further reduced to a Debit Balance of £2,132 1s. 10d.

The Fifth Celebration of Alexandra Rose Day realized a profit of £168 4s. 0d., the Honorary Staff's Annual Dance at the Furness Abbey Hotel provided the sum of £22. The Ladies' Social Committee of the Barrow Master Butcher's Association gave two donations amounting in all to £25. £26 5s. 0d. was given by the "Help Yourself Society" on the recommendation of the Local Branch of N.A.L.G.O. (National Association of Local Government Officers), and a special effort by the Pattern Shop of Messrs. Vickers-Armstrongs Ltd., contributed the sum of £22.

On the suggestion of a deputation from "The Orpheans," the Council approached His Worship the Mayor (Alderman T. Morton) with a view to the resuscitation of the Hospital Saturday Demonstration. The Mayor agreed to the suggestion, and at a Meeting held in the Town Hall it was decided to revive the Demonstration, and a representative Executive Committee was formed. The Town took to the project enthusiastically, and despite inclement weather it was a huge success. After leaving a balance for working expenses, the Executive Committee were enabled to pay off the sum of £1,250 on the Mortgage Account, which is now reduced from £2,626 3s. 6d. in 1933 to £1,266 13s. 0d. By arrangements with the Building Society the rate of repayment was reduced from £245 per annum to £157 10s. 0d. per annum, and as these repayments had to be provided by special efforts, Alexandra Rose Day, etc., the saving of £87 10s. 0d. per annum is a considerable advantage.

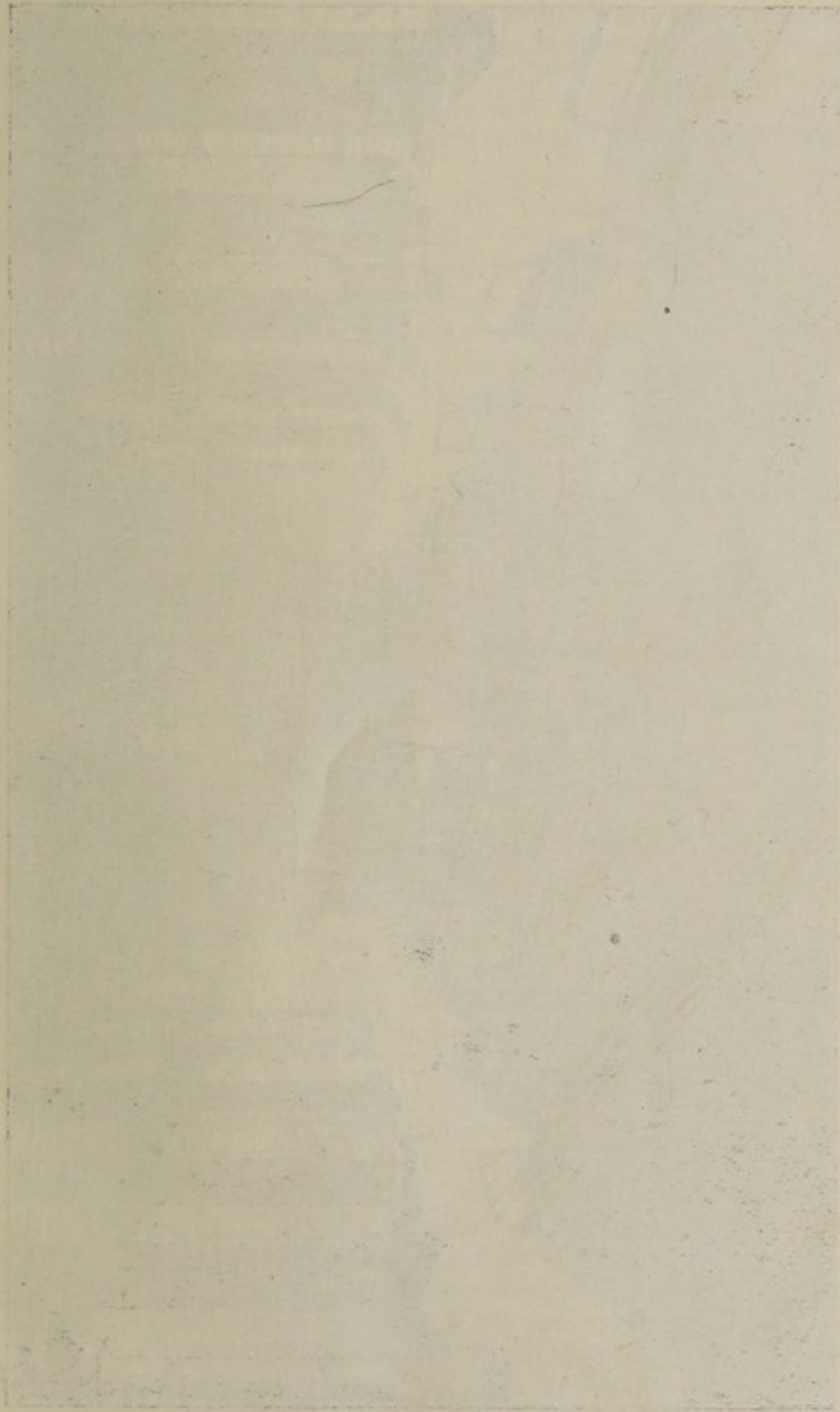



PRICHARD WARD (INTERIOR)

Since the closing of the accounts in December, our good friend, Commander Sir Charles Craven, has launched his promised appeal with a view to the clearing off of all liabilities on the Building Account, and as a result of the first fruits of this special appeal the Building Account on the 21st March, 1935 had been further reduced to £567 5s. 2d.

The Council desire specially to state how gratefully they appreciate the help so willingly given towards the reduction of the liabilities and the increased help given towards the General Account which has made the position so much easier.

The Endowments Account is now shown as £3,618 0s. 0d. One Legacy of £100 was received from the Executors of the late Mr. Thomas Postlethwaite (Kirkby) and Miss S. A. Dixon has paid a further instalment (third) of £100 towards the endowment of her "Cot."

The Income of the Nursing Home in Church Street amounted to £1,259 8s. 6d. as compared with £1,356 0s. 5d. in 1933, and the Expenditure £1,020 14s. 9d. as against £967 9s. 8d., leaving a balance in Bank, including £1,432 14s. 10d. brought forward from the previous year, of £1,671 8s. 7d.

Just after the close of the year under review, the Council heard with very great regret, of the death of Dr. Geo. Alexander, M.B., F.R.C.S. Dr. Alexander was appointed a member of the Hon. Staff in 1910 and took over, in addition to his position of Hon. Ophthalmic Surgeon, the charge of the X-Ray, Electrical and Massage Departments from their beginning. He saw the X-Ray Department rise from a small department to a department comparable with any Hospital of its size in the Country. He only retired in the middle of November, 1934, on account of his continued ill-health, from which unfortunately he never recovered. The Council wish to place on record their great appreciation of Dr. Alexander's services as Radiologist and Hon. Ophthalmic Surgeon, and his services as a member of the Council for over 24 years.

Dr. Richard Fawcitt of Ulverston, who agreed to take over Dr. Alexander's duties temporarily, has now been appointed Medical Officer in charge of the X-Ray and Electrical Departments.

Dr. G. E. Plowright the Assistant Hon. Ophthalmic Surgeon has been appointed Hon. Ophthalmic Surgeon, and Dr. Reed has agreed to take over the charge of the Massage Department.

Dr. W. Rutherford Bayne resigned the position of Hon. Registrar and Dr. A. Ronald was appointed as his successor.

The Council received with regret the resignation of Dr. Allan from the position of President, and under the new constitution, Mr. Alderman Dockeray was appointed Chairman and Mr. G. C. Minhinnick Vice-Chairman.

Resignations from the Council during 1934 were received from The Rev. R. H. Hawkins (Representative of the Church of England) Messrs. T. D. Mason (Subscriber's Representative of the L.M. & S. Railway Co.), W. Yeo (Vickers-Armstrongs Ltd., Ship-building Side Delegate), W. H. Routledge (Contributor's Representative L.M. & S. Railway Co.) and the respective vacancies were filled by the appointment of the Rev. F. M. Beddow, Messrs. F. K. Rogers, W. Cotter, and R. Harper, whilst Mr. H. Garland was appointed as a Subscriber's representative vice Dr. Alexander.

Mr. H. W. Milner resigned his position as Hon. Treasurer; Mr. W. H. Heaton being elected as his successor, and Mr. J. Pickavance, at the unanimous wish of the Council accepted the appointment of Hon. Solicitor, rendered vacant by the tragic death of Mr. S. E. Major.

The best thanks of the Council were accorded to the retiring members of the Council and to Mr. Milner, for their valuable services to the Hospital during their years of office.

The Annual Subscriptions to Institutions in Manchester, Liverpool, etc., have been renewed, and several persons have been granted treatment in these Institutions with beneficial results, and at no cost to themselves beyond their travelling expenses.

The privilege of this treatment is amongst the many benefits obtained by contributors, and it therefore behoves all who are in employment to become contributors without delay, so that if required they may take advantage of the free treatment offered not only at this Hospital, but if necessary and with the approval of the Honorary Staff, in Institutions to which Subscriptions are made.

The Council, in concluding their Report, desire again to express their warmest thanks to the Honorary Surgical, Medical, and Dental Staffs, the Resident Medical and Surgical Staff, the Honorary Treasurer, the Honorary Auditors, the Matron, and the Staff generally, for the continued valuable and appreciated services rendered by them.

R. T. DOCKERAY,
Chairman of the Council.

G. C. MINHINNICK,
Vice-Chairman of the Council.

NORTH LONSDALE HOSPITAL,
March 26th, 1935.

TO THE COUNCIL, NORTH LONSDALE HOSPITAL, BARROW-IN-FURNESS

GENTLEMEN,

The Report for the year 1934 shows a total of 2,065 patients admitted to the Hospital for treatment during the year, an increase of 290 as compared with our previous report.

The Out-patient Department rendered 22,448 treatments, an increase of 999 on the figures of 1933.

The number of In-patients Operations is 1,297, an increase of 140 on the previous year.

The Out-patients Operations numbered 721, a decrease of 218 on last year's figures.

An analysis of the work accomplished in the various Departments of the Hospital has been prepared, and we hope that this will be of interest in showing the wide range of treatment given.

We have to record steady work in all the Departments, including the Laboratory, and the Dental Branch of treatment for the needs of the In-patients.

We desire to acknowledge, with cordial thanks, the loyal co-operation and willing services of the Resident Medical and Surgical Staff, Matron and Nursing Staff.

Signed, on behalf of the Hon. Medical Staff,

J. A. REED, Chairman.

ARCHIBALD RONALD, Hon. Registrar.

W. J. LIDDLE, Hon. Secretary.

The following are the particulars of the patients examined in the X-Ray and Electrical Departments during the year ended December 31st, 1934.

X-RAY DEPARTMENT

Number of patients examined	1764
Number of films exposed	3846

X-RAY THERAPY

Number of patients treated	89
Number of treatments	1320

MASSAGE AND ELECTRICAL DEPARTMENTS

Number of Massage treatments	6597
Number of Electric Treatments	1081

ULTRA VIOLET RAYS

Number of patients treated	1 adult
Number of treatments	11

Carbon Dioxide Treatments	15
---------------------------	-------	-------	-------	-------	-------	----

I should like to say how very much I appreciate the efficient help and service of the staff of the Departments.

RICHARD FAWCITT, M.B., Ch.B. (Edin.).

DENTAL DEPARTMENT

There has been a great diminution in the dental treatment required by Hospital patients in the last twelve months.

I have to report the performance of one operation only, namely, the removal of a simple dental cyst under general anaesthesia.

JAMES H. SPEDDING,

Hon. Dental Secretary.



Named Beds and Cots.



It would be difficult to suggest a better or more fitting memorial than a Named Bed or Cot.

In this way the memory of a relative or friend and the generous act of the benefactor are brought into permanent association with a great work of healing.

Each year approximately eighteen patients occupy each Bed or Cot so named.

A Bed may be named by a Donation or Legacy of £1,000, and a Cot by a Donation or Legacy of £500.

Benefactions for this purpose are invested and the income applied towards the maintenance of the Bed or Cot.

A Tablet, appropriately worded, is affixed to each Named Bed and Cot.

North Lonsdale Hospital "BUILDING ACCOUNT," Year Ended 31st December, 1934

RECEIPTS

	£	s.	d.
To Nett Proceeds " Alexandra Rose Day "	168	14	4
„ Transfer from Superannuation Fund	39	16	1
„ Proceeds from Hon. Staff Dance	22	0	0
„ Donations :			
Ladies' Social Committee, Barrow Master			
Butchers Association	25	0	0
National Association of Local Government			
Officers (Allocation in connection with			
" Help Yourself " Society)	26	5	0
Pattern Shop Safety First Exhibit (Special			
Effort)	22	0	0
Roosegate Tenants and Committee	3	6	0
Collection in Boiler Shop (Vickers-			
Armstrongs Ltd.)	1	2	6
" A Lancashire Lad "	1	1	0
Anonymous	0	12	0
Mr. Bell	0	12	0
Hyd. Gallery Employees (Vickers-			
Armstrongs Ltd.)	0	5	9
Mrs. E. West	0	5	0
Allocation from Barrow Hospital Saturday			
Demonstration paid direct to Furness	1250	0	0
and South Cumberland Building Society	2132	1	10
„ Balance due Bank, 31st December, 1934	£3693	1	6

PAYMENTS

By Balance due Bank, January 1st, 1934	2207	1	11
„ Allocation from Barrow Hospital Saturday			
Demonstration paid direct to Furness and			
South Cumberland Building Society	1250	0	0
„ Interest and Repayments to Furness & South			
Cumberland Building Society	230	8	4
„ Bank Charges	5	11	3
Audited and found correct—			
R. F. MILLER & Co., Chartered Accountants,			
Hon. Auditors.			
Barrow-in-Furness,			
7th March, 1935.			
W. T. KELLETT, Secretary.			
£3693 1 6			

Outstanding Amount due on Mortgage to Furness & South Cumberland Building Society at 31st December, 1934—
£1266 13s. 0d.

North Lonsdale Hospital "INCOME & EXPENDITURE ACCOUNT", Year Ended 31st December, 1934

RECEIPTS.			PAYMENTS		
1933	1934	1933	1934	1934	1934
£	£	£	£	£	£
s. d.	s. d.	s. d.	s. d.	s. d.	s. d.
A. Ordinary—					
880 16 2	820 12 8	A. Maintenance—			
192 13 4		I. Provisions—			
3 2 2		945 13 10	Meat	924 2 9	
195 15 6	138 19 5	261 6 4	Fish, Poultry, etc.	268 2 11	
40 0 0	20 0 0	360 14 11	Butter, Bacon, etc.	358 3 2	
35 18 5	32 3 8	20 8 2	Eggs	14 18 2	
7,634 0 1	8,970 15 6	443 3 4	Milk	474 2 10	
378 19 2	296 4 0	216 3 8	Bread, Flour, etc.	216 19 1	
0 10 0		340 0 7	Grocery	286 3 2	
		118 12 3	Vegetables and Fruit	120 5 6	
		11 13 5	Malt Liquors	20 18 6	
		9 17 0	Aerated Waters	9 17 0	
113 19 8		2,727 13 6			2,693 13 1
150 1 0		II. Surgery and Dispensary—			
1 8 1		531 4 8	Drugs, Chemicals, Disinfectants, etc.	638 10 10	
		304 19 1	Dressings, Bandages, etc.	410 1 1	
		82 14 5	Instruments and Appliances	77 15 0	
265 8 9	278 0 11	33 15 0	Wines and Spirits	35 8 0	
		332 11 6	X-Ray Supplies	322 5 4	
930 14 7		3 4 9	Laboratory Appliances	5 4 11	
179 4 2		17 8 1	Operation Gloves	15 2 6	
1,109 18 9	1,294 9 9	75 14 11	Sundries	61 10 0	
628 2 8	629 14 5				1,565 17 8
237 2 0	131 7 6	III. Domestic—			
20 2 4	41 12 11	1,381 12 5	Renewals and Repairs of Furniture..	72 0 10	
		44 8 4	Renewals and Repairs of Bedding and Linen		
			Renewals and Repairs of Hardware, Crockery, Brushes, etc.	65 13 5	
		46 10 4	Cleaning and Chandlery	132 15 10	
		118 7 4	Water	20 15 0	
		20 0 0	Fuel and Lighting—		
		668 1 6	(a) Coal	727 5 9	
		129 8 1	(b) Gas	145 13 10	
		165 11 5	(c) Electric Current and Lamps	187 17 7	
		5 12 0	(d) Oil, Wood, etc.	3 18 0	
		73 0 11	Uniforms	1,064 15 2	
		0 2 6	Sundries	69 12 4	
				1 19 11	
		1,271 2 5			1,427 12 6
		IV. Salaries, Wages, etc.—			
		1,173 7 11	Medical	1,205 13 4	
		246 10 4	Dispensing	245 16 9	
		1,813 6 10	Nursing	1,898 17 7	
		353 6 8	Other Officers, Mechanics, etc.	462 12 1	
		266 17 0	Porters	266 0 6	
		603 9 4	Domestic Servants	627 0 5	
		12 0 0	Scrubbers	6 11 8	
			Refund of Examination Fees	15 0 0	
		205 4 4	Pensions	8 6 0	
			Superannuation Fund (Hospital Contribution)	209 4 4	

V. Miscellaneous—		
39 17 6	Printing and Stationery	55 12 8
59 3 7	Postages and Telephones	53 18 4
86 12 10	Insurance	103 18 11
156 15 0	Garden	91 11 9
37 15 11	Sundries	54 16 10
380 4 10		359 18 6

VI. Management—		
210 10 0	Official Salaries	210 10 0
73 0 4	Official Printing and Stationery	76 12 1
18 6 6	Official Postages and Telegrams	18 0 0
16 13 3	Official Travelling Expenses	49 14 2
1 18 6	Official Advertisements	46 8 5
38 8 7	Sundries	
358 19 2		371 4 8

VII. Establishment—		
360 1 11	Renewals and Repairs	563 2 6
	Annual Cleaning	213 17 3
360 1 11		776 19 9

VIII. Finance—		
4 8 4	Purchase of "On to Prosperity" Ballot Tickets	124 7 7
127 16 2	Rates	
132 4 6		124 7 7
11,286 1 2	Total Ordinary Expenditure	12,264 16 5

Extraordinary Expenditure—		
87 15 0	Payments to Other Institutions	101 17 6
	Refund of Contributions	0 4 4
87 15 0	Total Extraordinary Expenditure	102 1 10
£11,373 16 2	Total Expenditure	£12,366 18 3

94 2 2	Balance being excess of Total Income over Total Expenditure for the year	287 2 6
£11,467 18 4		£12,654 0 9

PAYMENTS.		
	By Expenditure, as above	12,366 18 3
	By Cash in Bank, 31st Dec., 1934	515 15 11
	By Cash in Hand 31st Dec., 1934	45 0 0
		560 15 11
		£12,927 14 2

Audited and found correct—
R. F. MILLER & Co., Chartered Accountants,
Hon. Auditors.
Barrow-in-Furness,
7th March, 1935.

W. T. KELLETT, Secretary.

£11,467 18 4	Total Ordinary Income	£12,654 0 9
RECEIPTS.		
	To Balance at January 1st, 1934—	
	Bank	228 13 5
	Cash in hand	45 0 0
	To Income, as above	273 13 5
		12,654 0 9
		£12,927 14 2

NORTH LONSDALE HOSPITAL "ALEXANDRA ROSE DAY", 1934

RECEIPTS

	£	s.	d.
To Gross Collections	199	16	0
Donations:			
Mr. T. Corley	0	10	0
Mr. A. McGill	0	2	0
	0	12	0

Audited and found correct—

R. F. MILLER & Co., Chartered Accountants,
Hon. Auditors.

Barrow-in-Furness,
7th March, 1935.

PAYMENTS

	£	s.	d.
By Alexandra Rose Day Committee (London):			
Purchase of Roses	16	6	8
Purchase of Covers	0	9	0
5% on Gross Collections	9	19	10
	26	15	6
Printing, Advertising, Postages, etc.	4	18	2
	31	13	8
Nett Profit transferred to Building Account	168	14	4
	£200	8	0

W. T. KELLETT, Secretary.

North Lonsdale Hospital, Women's Committee—"OPERATION THEATRE" Account, Year Ended 31st December, 1934

RECEIPTS

	£	s.	d.
To Balance in Bank, 1st January, 1934	62	6	5
Proceeds from Whist Drives	14	12	6
Proceeds from Whist Drive and Dance	7	13	0
Proceeds from Whist Drive (Walney)	9	0	6
Mrs. E. Fielden, Proceeds of Whist Drive	5	5	0
Mrs. Raby, Proceeds of Whist Drive (Roa Island)	3	0	0
Mrs. Binder—Donations	2	19	4
Proceeds of Millom Flag Day	12	8	0
Proceeds of Collection, Animals Home Dog Show	0	3	2
Bank Interest	0	4	0

Audited and found correct—

R. F. MILLER & Co., Chartered Accountants,
Hon. Auditors.

Barrow-in-Furness,
7th March, 1935.

PAYMENTS

	£	s.	d.
By Theatre Renewals:			
Equipment	53	14	6
Decoration of Theatre	11	2	2
	64	16	8
Expenses of Flag Day at Millom:			
Railway Fares, etc of Collectors	0	7	7
Covers for Collecting Tins	0	9	6
	0	17	1
	51	18	2
Balance in Bank, 31st December, 1934	£117	11	11

W. T. KELLETT, Secretary.

North Lonsdale Hospital "SUPERANNUATION FUND ACCOUNT" Year Ended 31st December, 1934

	£	s.	d.
RECEIPTS			
To Balance in Bank, 1st January, 1934	39	9	1
„ Staff Contributions (Hospital and Nursing Home)	112	0	11
„ Hospital and Nursing Home Contributions	224	1	10
„ Contributions paid by Member after leaving Service of Hospital	336	2	9
„ Proportion of Contributions refunded by Central Office on Member leaving the Scheme	1	12	6
„ Bank Interest	13	16	3
	0	2	1
	£391	2	8

	£	s.	d.
PAYMENTS			
By Premiums paid to Insurance Societies	333	12	0
„ Contributions transferred to Central Office on Contributors leaving the Service of the Hospital	4	3	3
„ Transfer to Building Fund Account	39	16	1
„ Balance in Bank, 31st December, 1934	13	11	4

Audited and found correct—
 R. F. MILLER & Co., Chartered Accountants,
 Hon. Auditors.
 Barrow-in-Furness,
 7th March, 1935.
 W. T. KELLETT, Secretary.

North Lonsdale Hospital "CHARITY FOOTBALL CUPS" Account, Year Ended 31st December, 1934

	£	s.	d.
RECEIPTS			
To Balance in Bank, 1st January, 1934	24	14	10
„ Bank Interest	0	1	2
Audited and found correct— R. F. MILLER & Co., Chartered Accountants, Hon. Auditors. Barrow-in-Furness, 7th March, 1935.	£24	16	0

	£	s.	d.
PAYMENTS			
By Insurance of F. J. Ramsden Cup	0	8	6
„ Insurance of T. Ward & Son Cup	0	5	0
„ Insurance of F. J. Ramsden Shield	0	5	0
„ Balance in Bank, 31st December, 1934	23	17	6
W. T. KELLETT, Secretary.	£24	16	0

North Lonsdale Hospital "PRICHARD MEMORIAL WARD ACCOUNT," Year ended 31st December, 1934

	£	s.	d.
RECEIPTS			
To Balance in Bank, 1st January, 1934	410	11	7
„ Sale of Shares in Simpsons Ltd.	25	0	0
„ Bank Interest	1	4	11
Audited and found correct— R. F. MILLER & Co., Chartered Accountants, Hon. Auditors. Barrow-in-Furness, 7th March, 1935.	£436	16	6

	£	s.	d.
PAYMENTS			
By Fowler & Whitfield—On account of Architects Fees in connection with erection of "W. E. Prichard" Memorial Ward	40	0	0
„ Balance in Bank, 31st December, 1934	396	16	6
W. T. KELLETT, Secretary.	£436	16	6

ENDOWMENTS ACCOUNT as at 31st December, 1934

	£	s.	d.	£	s.	d.
To Legacies—						
The Late Mr. J. Richardson	93	0	0			
" Mr. W. H. Barnsley	20	0	0			
" Mr. Thos. Ashburner, Jr. (1914)	45	0	0			
" Mr. T. F. Butler, J.P., D.L. (1914)	100	0	0			
" Mr. Geo. Slater	100	0	0			
" Mr. John Barrow	100	0	0			
" Mr. D. Barnsley	30	0	0			
" Mr. E. Curphey	25	0	0			
" Mr. R. Slater	50	0	0			
" Dr. A. Carmichael	1000	0	0			
" Mr. S. Jeavons	200	0	0			
" Mrs. Longbottom	50	0	0			
" Mr. R. Slater	20	0	0			
" Mr. John Leeming	200	0	0			
" Mr. Councillor D. J. Crellin (Dalton)	100	0	0			
" Mr. W. Horner	5	0	0			
" Mr. James Geldart	50	0	0			
" Mr. B. L. Boden	100	0	0			
" Mr. F. Diss	25	0	0			
" Mrs. L. Phillips	100	0	0			
" Mr. L. P. Chapman (Ulverston)	100	0	0			
" Mr. J. Jenkinson (Dalton) (1933)	5	0	0			
" Mr. R. T. Johnstone (Broughton)	100	0	0			
" Mr. Thos. Postlethwaite (Kirkby)	100	0	0			
To Endowments—						
Mr. and Mrs. Wm. Butler	500	0	0			
Mr. Fred Newman	50	0	0			
Nurse Garth	50	0	0			
Miss S. A. Dixon	200	0	0			
Miss S. A. Dixon	100	0	0			
	2718	0	0			
	£3618	0	0			

	£	s.	d.	£	s.	d.
By Investments—						
Invested by the Charity Commission				1000	0	0
Barrow Corporation, 3½% Mortgage	635	0	0			
London Midland & Scottish Railway						
£69—4% Debenture Stock	93	0	0			
War Loan (668 ls. 9d.) 3½% Stock	630	0	0			
War Loan (£273 15s. 7d.) 3½% Stock	275	0	0			
4% Consolidated Loan (£62 2s. 6d.)	50	0	0			
4% Funding Loan (£50)	50	0	0			
	1733	0	0			
„ Balance in Bank				2733	0	0
				885	0	0

Audited and found correct—

R. F. MILLER & Co., Chartered Accountants,
Hon. Auditors.

Barrow-in-Furness,
7th March, 1935.

W. T. KELLETT, Secretary.

£3618 0 0

*—Left in Trust with the Charity Commission to be invested and the interest paid to this Hospital so long as it is supported mainly by voluntary contributions and patients' payments.

North Lonsdale Hospital "NURSING HOME," Statement of Accounts, Year Ended 31st December, 1934.

RECEIPTS.				PAYMENTS.			
1933 £	s.	d.	1934 £	1933 £	s.	d.	1934 £
1,046	14	1	1,435	11	19	6	10
1,352	16	5	1,255	39	7	6	33
3	4	0	4	18	18	11	18
				9	12	10	9
				16	2	0	19
				4	18	0	5
				20	18	1	15
				13	13	9	21
				3	6	0	0
				14	14	3	16
				18	7	5	13
				2	8	0	2
				9	0	3	38
				8	8	2	14
				8	16	9	1
				206	16	9	38
				201	8	7	13
				9	12	3	5
				13	7	10	
				46	4	9	476
				49	0	10	46
				37	12	6	16
				3	9	0	5
				1	3	1	42
				0	15	2	7
				15	19	4	1
				80	18	2	39
				0	10	0	7
				100	0	0	46
				1,432	14	10	16
				2	10	0	5
							39
							7
							10
							2
							19
							4
							0
							15
							2
							1
							8
							1
							13
							15
							1
							83
							12
							0
							0
							10
							0
							920
							14
							9
							100
							0
							0
							1,671
							8
							7
							2
							10
							0
							1,673
							18
							7
							2,694
							13
							4

Audited and found correct—

R. F. MILLER & Co., Chartered Accountants,
Hon. Auditors.

Barrow-in-Furness,
7th March, 1935.

W. T. KELLETT, Secretary.

HONORARY REGISTRAR'S REPORT.

For the Year ended 31st December, 1934

GENERAL STATEMENT

In-Patients :

Number of Beds	150
Number of patients admitted	2065
(Men, 875 ; Women, 833 ; Children, 359)	
Patients remaining in Hospital on January 1st, 1935	106
Average number of beds occupied daily	121
Average stay of patients in Hospital	22 days
Deaths	108

Out-Patients :

Number of new cases	5659
Number of treatments	22448
Average number of daily dressings	61

Analysis of Medical Cases

Diseases of CARDIO-VASCULAR SYSTEM :		Diseases of RESPIRATORY SYSTEM :	
Endocarditis	3	Lobar Pneumonia	22
Myocarditis	5	Broncho-Pneumonia	14
Pericarditis	2	Pleurisy	7
Arythmias	4	Bronchitis	6
Angina Pectoris	2	Pulmonary Tuberculosis	2
Other conditions	17	Asthma	5
		Empyema	6
Diseases of CENTRAL NERVOUS SYSTEM :		Laryngeal Tuberculosis.....	1
Epilepsy	14	Bronchiectasis	1
Neurasthenia	2	Mediastinal Tumour	2
Cerebral Haemorrhage	3	Diseases of ALIMENTARY SYSTEM :	
Meningitis T.B.	3	Oesophageal Lesions	4
Meningitis C.S.	1	Gastritis	2
Encephalitis	1	Peptic Ulcer	48
Cerebral Tumour	6	Colitis	5
Mental Disorders	6	Constipation	6
Spinal Lesions	3	Neoplasm of Bowel	12
Peripheral Neuritis	6	Diverticulitis	1
Herpes Zoster	2	Cholecystitis	10
Diseases of HAEMATOPOIETIC SYSTEM :		Visceroptosis	7
Simple Anaemia	1	Tuberculosis	7
Pernicious Anaemia	6	Tapeworm	1
Secondary Anaemia	2	Neurosis	5
Haemophilia	1	Other Diseases	3
Purpura	1		

Diseases of GENITO-URINARY SYSTEM :

Acute Nephritis	14
Chronic Nephritis	4
Pyelitis	6
Cystitis	4
Renal Calculus	2
Haematuria	2
Urethritis	2
Tumour of Kidney	2

GENERAL Diseases :

Diabetes Mellitus	23
Exophthalmic Goitre	2
Hodgkin's Disease	1
Marasmus	3
Rheumatism	20
Chorea	4

EXANTHEMATA :

German Measles	1
Erysipelas	1
Diphtheria	1

POISONING :

Quinine	1
Ptomaine	1
Salicylate	1
Coal Gas	1
Lysol	1
Insect Bite	1

OTHER Diseases :

Rheumatoid Arthritis	4
Septicaemias	2

Analysis of Surgical Cases

Wounds, various	83
Burns and Scalds	29
Fractures and Dislocations	106
Abscesses	47
Other Injuries	54

TUMOURS AND CYSTS OF SUPERFICIAL TISSUES, ETC. :

Simple	29
Malignant	8
Varicose Veins, etc.	10
Naevus	5

Diseases of BONES AND JOINTS :

Acute Osteomyelitis	2
Chronic Osteomyelitis	5
Periostitis	2
Intra-Articular Lesions	5
Bursitis	8
Deformities	19
Tuberculosis	8

Diseases of the ALIMENTARY SYSTEM (MOUTH AND THROAT) :

Malignant disease of Tongue	1
Malignant disease of Oesophagus	1
Foreign body in Larynx	1
Deformities, congenital	1

(STOMACH AND DUODENUM, ETC.) :

Gastric Ulcers	15
Duodenal Ulcers	37
Carcinoma of Stomach	6
Congenital Pyloric Stenosis	5
Appendicitis	443
Intussusception	2
Carcinoma of Bowel	7
Intestinal obstruction and other Intestinal Lesions	11
Tuberculous Abdomen	8
Carcinoma of Rectum	8
Other Rectal Lesions	57

Diseases of GALL BLADDER :

Cholecystitis	3
Cholelithiasis	14

HERNIAS :

Inguinal	91
Femoral	11
Umbilical	8
Ventral	9

GENITO-URINARY Diseases :

Renal Calculi	2
Renal Tumour	6
Renal Tuberculosis	1
Pyonephrosis	2
Vesical Calculi	3
Prostatic Enlargement	16
Neoplasm of Bladder	1
Hydrocele	9
Varicocele	6
Other Lesions of Male Genitalia	30

Diseases of the EAR, NOSE AND THROAT :		Diseases of PLEURA :	
Otitis Media	12	Empyema	5
Mastoiditis	38	Diseases of the EYE :	
Aural Polypi	4	Corneal Ulcers	6
Aural Furunculosis	1	Cataract	5
Deviated Nasal Septa	9	Iritis	5
Nasal Polypi	6	Conjunctivitis	5
Enlargement of Turbinates	9	Adherent Lids	1
Tonsils and Adenoids	41	Entropion	1
Diseases of GLANDS :		Dacrocystitis	2
Tuberculosis	13	Meibomian Cyst	1
Adenoma of Thyroid	1	Naevus of Lid	1
Diseases of BREAST :		Foreign body in Eye	1
Benign	6	Tumour of Conjunctiva	1
Malignant	7	Burn of Eye	1
		Strabismus	1
		Injury to Eye	14

Midwifery Cases.

OBSTETRICAL CASES :		GYNAECOLOGY—Contd.	
Abortions	31	Deficient Pelvic Floor	47
Ante Partum Haemorrhage	5	Retroversion of Uterus	13
Toxaemias	6	Fibroid Uterus	15
Dystocia	6	Carcinoma of Uterus	2
GYNAECOLOGICAL CASES :		Laceration of Cervix	18
Cyst of Ovary	28	Erosion of Cervix	3
Oophoritis and Salpingitis	12	Carcinoma of Cervix	6
Endometritis and Cervicitis	52	Carcinoma of Vulva	1
		Fibroid and Mucous Polypi	4

In-patient Operations

Toilet and Suturing of Wounds	8	OPERATIONS ON ALIMENTARY SYSTEM :	
Incision of Abscesses, etc.....	30	Plastic Operation for Hare Lip	1
Reduction and Manipulation of Fractures and Dislocations	10	Closure of Perforation	19
OPERATIONS ON BONES AND JOINTS :		Gastro-Enterostomy	30
Drainage of Acute Osteomyelitis	2	Rammstedt's Operation	5
Sequestrectomy	5	Appendicectomy	415
Decompression	1	Drainage of Appendix Abscess	10
Excision and Incision of Bursae	6	Reduction of Intussusception	2
Meniscectomy	5	Caelostomy	2
Amputation (Major)	6	Colostomy	5
Fractures : Plating, wiring, etc.	4	Anastomosis of Bowel	4
Excision of Coccyx	8	Exploratory Laparotomy	20
Rib Resection	5	Haemorrhoidectomy	33
		Other Operations	21
		Cholecystotomy	6
		Cholecystectomy	8

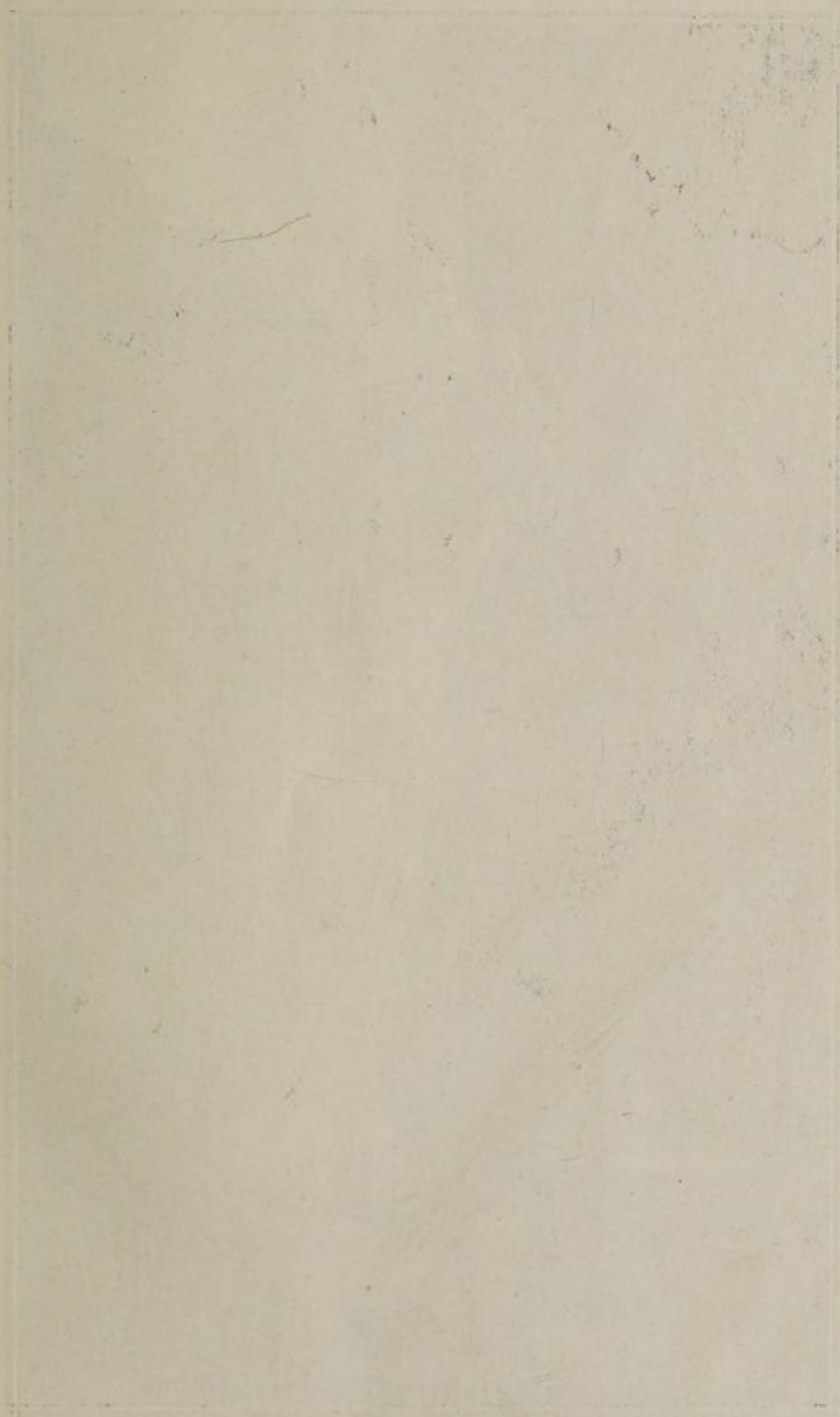

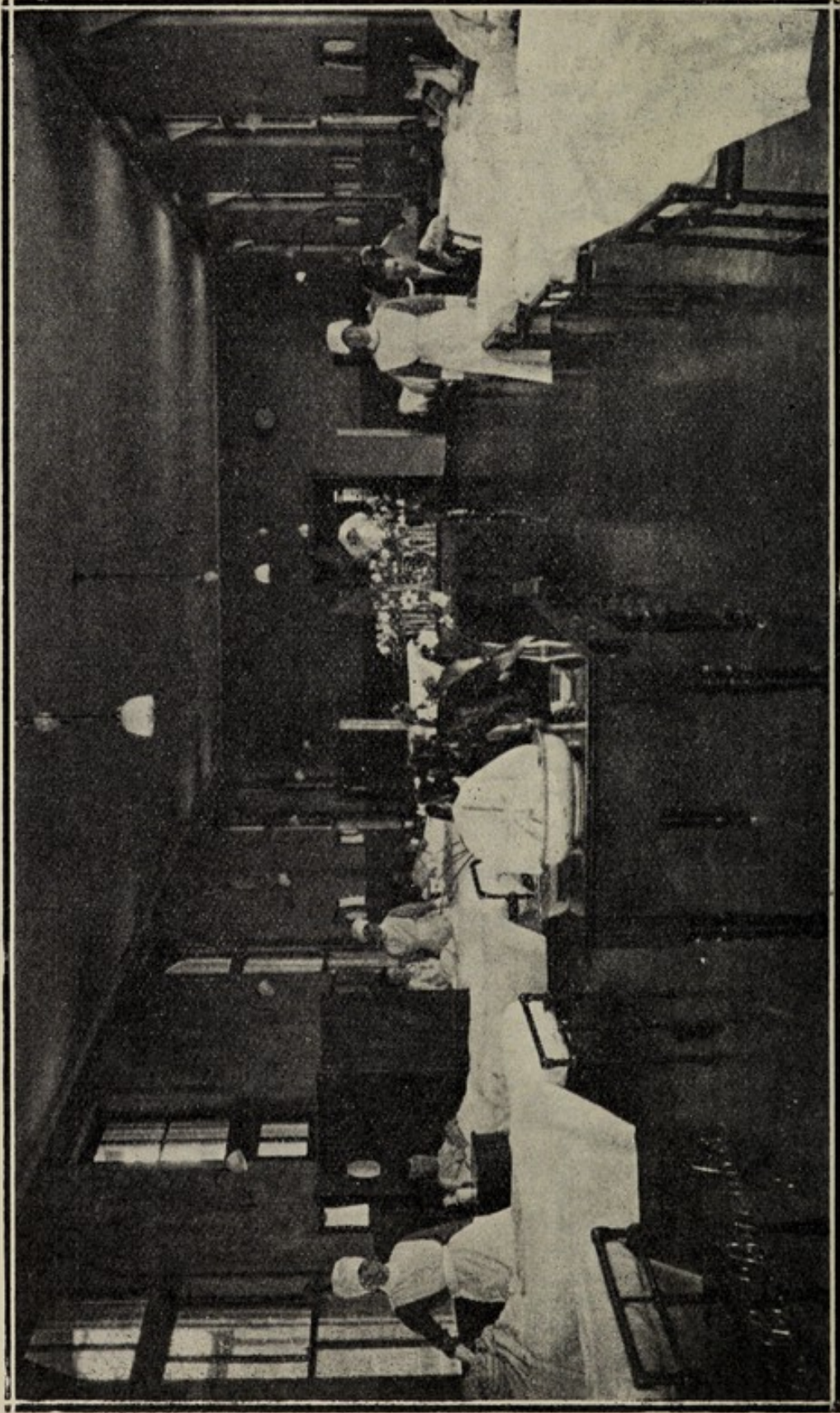
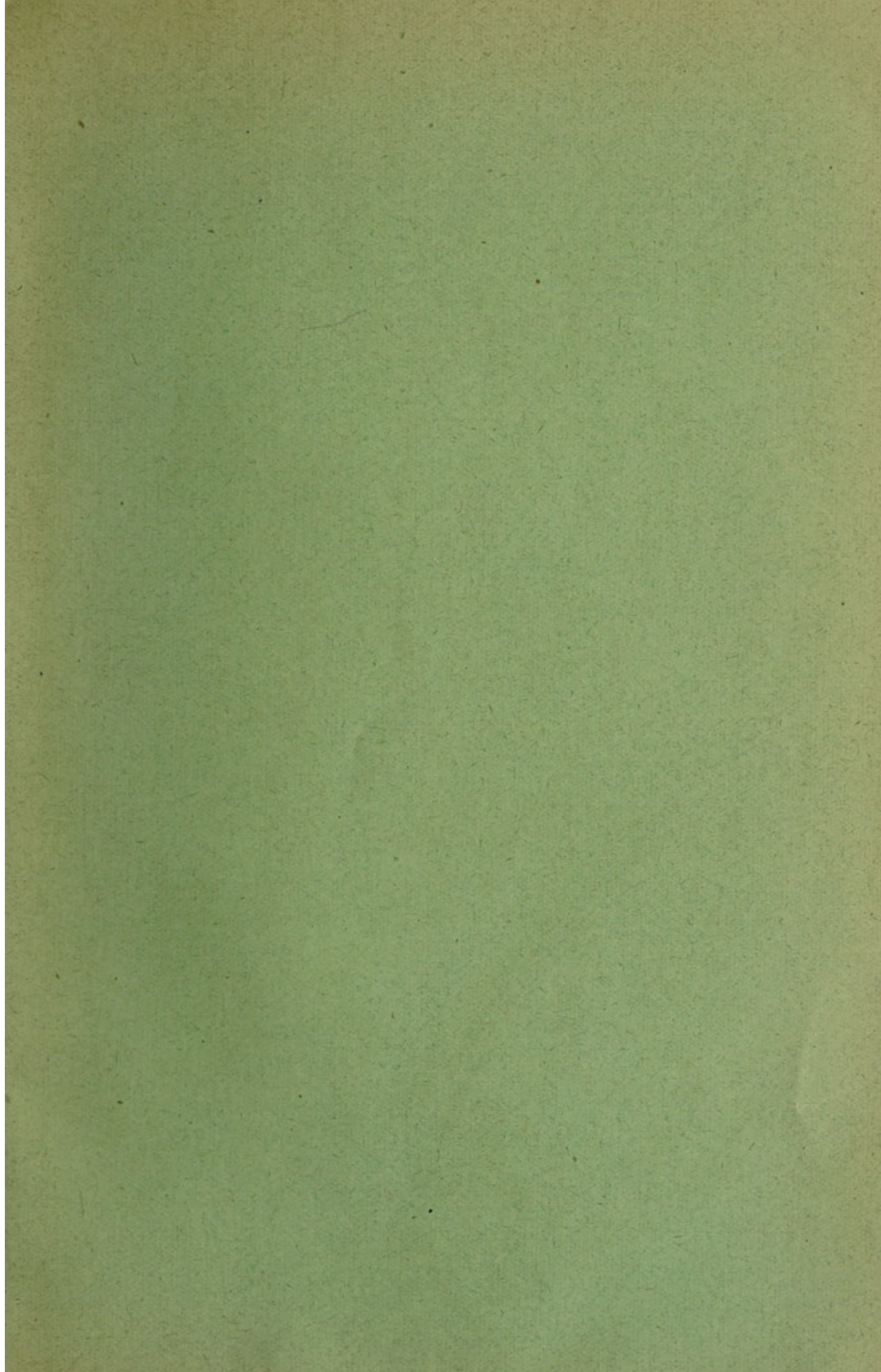

Photo by C. C. Brooks

MEN'S SURGICAL WARD



FORM OF BEQUEST.

I give and bequeath to the Trustees for the time being of the North Lonsdale Hospital to be applied for the general purposes of that Institution the sum of £..... free from Legacy Duty and all other deductions. And I direct that the receipt of the Hon. Treasurer for the time being of the said Institution shall be a sufficient discharge for this Legacy.

.....

ORDER ON BANKERS FOR PAYMENT OF SUBSCRIPTION

To Messrs.....
(NAME OF BANK)

Gentlemen,

Please pay now, and annually until further notice, on the first day of January
the sum of.....Guineas to the credit of THE NORTH
LONSDALE HOSPITAL, BARROW-IN-FURNESS, at the District Bank, Limited,
Barrow-in-Furness, and charge the same to my account.

Signature.....

Date.....193

£ : :

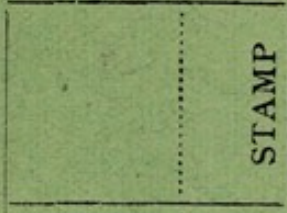

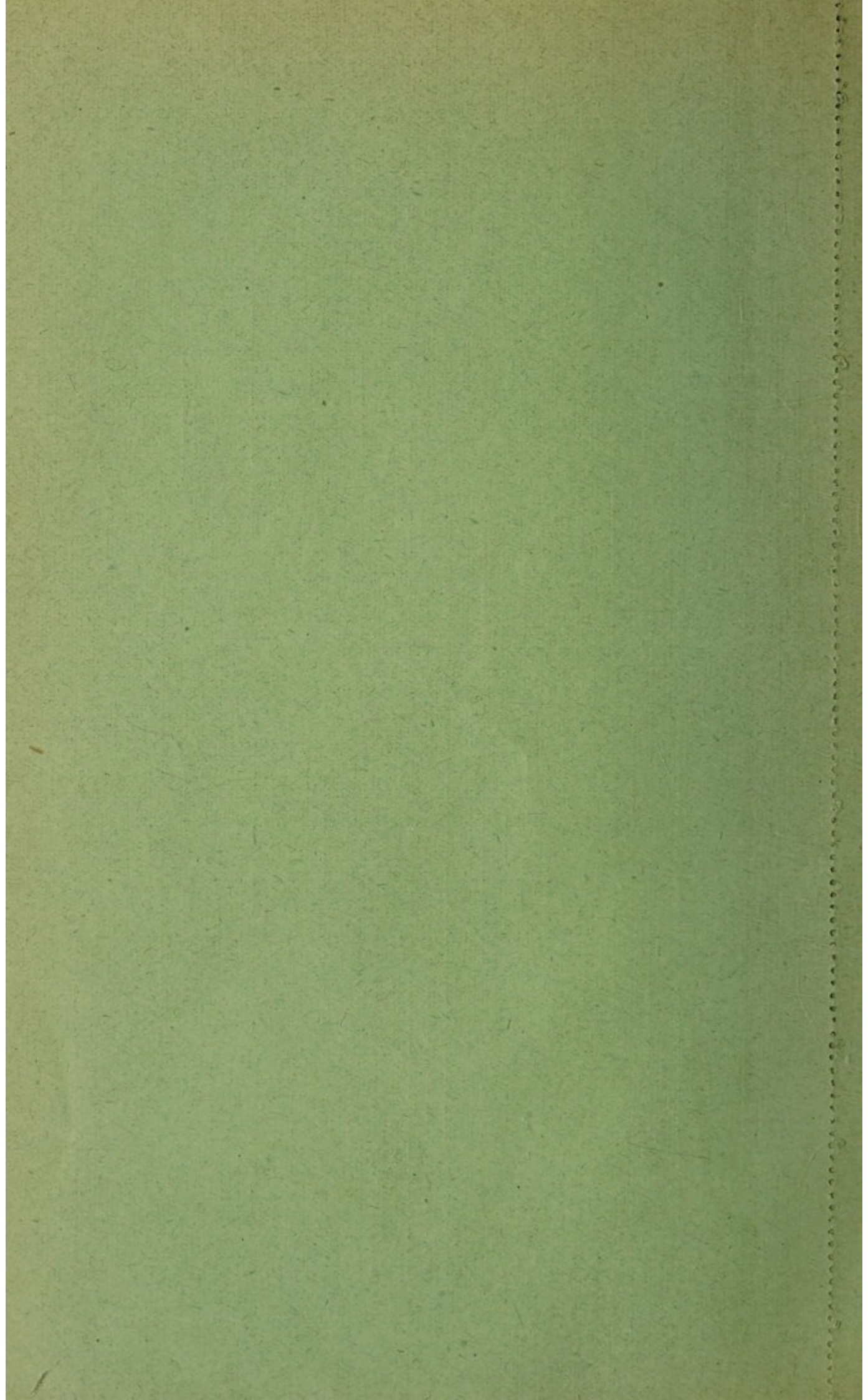

HERNIOTOMIES :

Inguinal	91
Femoral	11
Umbilical	7
Ventral	8

OPERATIONS ON BLOOD VESSELS :

Excision of Varicose Veins	4
Peri-arterial Sympathectomy	1

OPERATIONS ON GENITO-URINARY SYSTEM :

Nephrectomy	6
Nephrolithotomy	2
Cystotomy	15
Prostatectomy	11
Various Operations on Male Genitalia	50

OPERATIONS ON THE BREAST :

Incision of Abscess	2
Local Excision of Cysts,	4
Amputation of Breast	6

OPERATIONS ON THE EAR, NOSE AND THROAT :

Submucous Resection of Nasal Septum.....	8
Avulsion of Nasal Polypi	6
Turbinectomy	9
Tonsillectomy	41
Mastoid :	
(a) Radical	5
(b) Schwartze	30
Avulsion of Aural Polypi	4
Laryngoscopy	1
Tracheotomy	1

OPHTHALMIC OPERATIONS :

Extraction of Cataract	4
Excision of Lachrymal Sac	1
Scraping of Lachrymal Sac and Duct	3
Enucleation of Eye	5
Iridectomy	2
Excision of Meibomian Cyst	1
Excision of Tumour of Conjunctiva	1
Toilet of Eye Injury	4
Removal of Foreign Body	1
Operations for Entropion, etc.	4

GYNAECOLOGICAL OPERATIONS :

Oophorectomy	18
Puncture of Cystic Ovary	10
Salpingectomy	3
Hysterectomy	12
Dilatation and Curettage	62
Pelvic Floor Repair	40
Ventro-fixation of Uterus	11
Trachelorrhaphy	18
Section of Cervix	3
Other Operations	33

OBSTETRICAL OPERATIONS :

Induction of Labour	3
Forceps Delivery	3
Caesarean Section	4

MINOR OPERATIONS :

Excision of Tumours and Cysts :	
(a) Malignant	5
(b) Benign	18
Amputation (Minor)	13
Other Operations	27

Out-patient Operations

Tonsil and Adenoid	189	Avulsion of Nail	35
Injection of Varicose Veins	86	Puncture of Maxillary Ant- rum	1
Circumcision	44	Tapping of Hydrocele	2
Excision of Cysts.....	48	Excision of Tumour	9
Incision of Abscess	48	Excision of Bursa	1
Snaring of Nasal Polypi	1	Suturing of Tendon	12
Removal of Foreign Body	35	Suturing of wound	16
Dilatation of Stricture	58	Reduction of Dislocation	2
Amputation of Finger	13	Cauterisation of Tonsil	2
Amputation of Toe	1	Cauterisation of Nose	3
Teeth Extractions	3	Application of Plaster of Paris	21
Excision of Ganglion	3	Examinations (Larynyos- cope, etc.)	4
Incision of Septic Finger and Hand	61		
Fracture—Reduction	18		
Fracture—Manipulation	20		

NORTH LONSDALE HOSPITAL

FREE TREATMENT is given not only to all workmen and employees under Scale of Income Limits, resident in Barrow, North Lonsdale or Millom who are or become contributors to the above Institution but also to their wives, children or other direct dependents.

Shop Assistants, Domestic Servants and others who are in employment do not, however, come within the definition of "dependents."

HOW TO BECOME A CONTRIBUTOR

Any workman or employee who pays TWOPENCE (or ONE PENNY if not married and under 21 years of age) per week, becomes a Contributor. This amount must be paid through the employers or funds of the works or trade at which the Contributor is employed. If this is not possible, then it may be sent by post to the Secretary, or paid direct to the Dispenser at the Hospital between the hours of 8-30 a.m. and 1 p.m., and 2 p.m. and 5 p.m.; also 6-30 p.m. and 7-30 p.m. on Tuesdays and Thursdays, and 8-30 a.m. and 1 p.m. on Saturdays.

THE BENEFITS TO WHICH A CONTRIBUTOR AND HIS DIRECT DEPENDENTS ARE ENTITLED

Admission to the Hospital as an In-Patient or to treatment in the Out-Patients' Department, treatment of the EYES, and X-RAY TREATMENT if under Income Limits FREE OF ANY FURTHER CHARGE. Contributors over Income Limits are required to pay for their Surgical or Medical Treatment only a sum to be agreed upon between the member of the Hon. Staff in charge of the case and the patient. Maintenance is free. Arrangements have been made for the efficient treatment of diseases of and accidents to the eyes and two small wards have been set aside for the indoor treatment of these cases. The Council have a large EYE MAGNET for extracting metal or similar foreign matter from the eye, and also modern X-Ray and Electrical Apparatus. The Council, as far as possible, have also made provision for outside institutional treatment, the patients merely paying their railway fares. Application for Recommends for outside Institutional treatment should be made to the Secretary. Recommends for outside Institutions, subject to the approval of the Hon. Staff, are issued for one month only in the first place, and application should be made for their renewal if longer treatment is required. All Recommends are issued subject to the Regulations governing this Hospital.

The Hospital has the advantage of the services of a large staff of Surgeons, who number no less than 14.

The Council hope that all workmen and employees will become Contributors to the Hospital, and so be able to obtain, if required, the benefits set out above.

Further particulars may be obtained on application to the Secretary at the Hospital.

TREATMENT OF PATIENTS

Accidents and urgent operations are attended to at any hour (day or night).

Out-Patients are attended to daily (Sunday excepted) at 9 a.m.

It is required of all patients admitted into the Hospital that their relatives or friends provide them with a change of linen, and a comb, towel, soap and tooth brush.

NOTICE TO VISITORS

Considerable inconvenience having arisen in consequence of the abuse of the privilege allowed to relatives and friends to visit patients in the Hospital, attention is called to the following Rules regarding the admission of visitors. The Nurses and other Officers of the Institution have received instructions to see that the same are strictly adhered to.

1.—No visitor who has been in contact with any infectious case is allowed to visit the Hospital.

2.—Relations and friends may visit patients on Tuesdays and Thursdays from 6-30 to 7-30 p.m., and on Sundays from 2 to 3-30 p.m.

3.—No visitor shall be admitted on any other day without the special leave of the House Surgeon or (in his absence) the Matron.

4.—No more than four persons can be allowed to visit a patient on the same day (two at a time).

5.—Children under 14 years of age shall not be allowed in the Children's Ward on Visiting days except under special circumstances, and then only by permission of the House Surgeon or Matron.

6.—Visitors are requested not to remain long with a patient, nor to sit on the patient's bed; and they are strictly prohibited from entering other Wards.

7.—**Visitors bringing to the Patients, without permission, sweetmeats, fruit, liquids, or eatables of any kind or description, will be refused the privilege of again visiting the patient.**

8.—Visitors are requested to come clean and tidy in their person and dress.

9.—All or any of the Wards may be closed to Visitors at the discretion of the Matron, or Sister in charge of a Ward.

STATEMENT OF CASES DEALT WITH

The following statement shows the number of cases dealt with during the past sixteen years, that is to say :

		In-patients		Casualties		Operations
1919	1218	5135	655
1920	1159	5546	770
1921	1246	5815	778
1922	1015	4651	663
1923	922	3466	687
1924	1042	4498	977
1925	1272	4611	1161
1926	1433	4548	1327
1927	1455	5607	1341
1928	1489	6017	1311
1929	1509	5765	1612
1930	1663	5429	1621
1931	1826	5102	1960
1932	1796	4425	1913
1933	1775	4607	2096
1934	2065	5659	2018

X-RAY DEPARTMENT

CHARGES

All contributing workmen or employees, subject to Income limits, and their dependents—FREE.

The Charges to Non-Contributors vary according to the treatment, but particulars may be obtained on application.

Each print or negative of the result of an X-Ray Examination, 21s.

NURSING HOME, 12 and 14, CHURCH STREET

On January 1st, 1934 there were 5 patients in the Home. During the year 177 cases were admitted, making a total of 182, as against 214 in the previous year. Of these 161 were discharged cured or relieved, 16 died (8 inoperable chronic Cancer cases, and 4 within 6 hours of admission) and 5 remained in the Home on January 1st, 1935.

ANALYSIS OF CASES :

Surgical 148 (including 2 Maternity).

Medical and Examination 34 (including 6 X-Ray).

Total, 182.

Major Operations, 102. Minor Operations, 46.

Total, 148.

Average number of beds occupied daily 6.

Average duration of each patient's stay, 12 days.

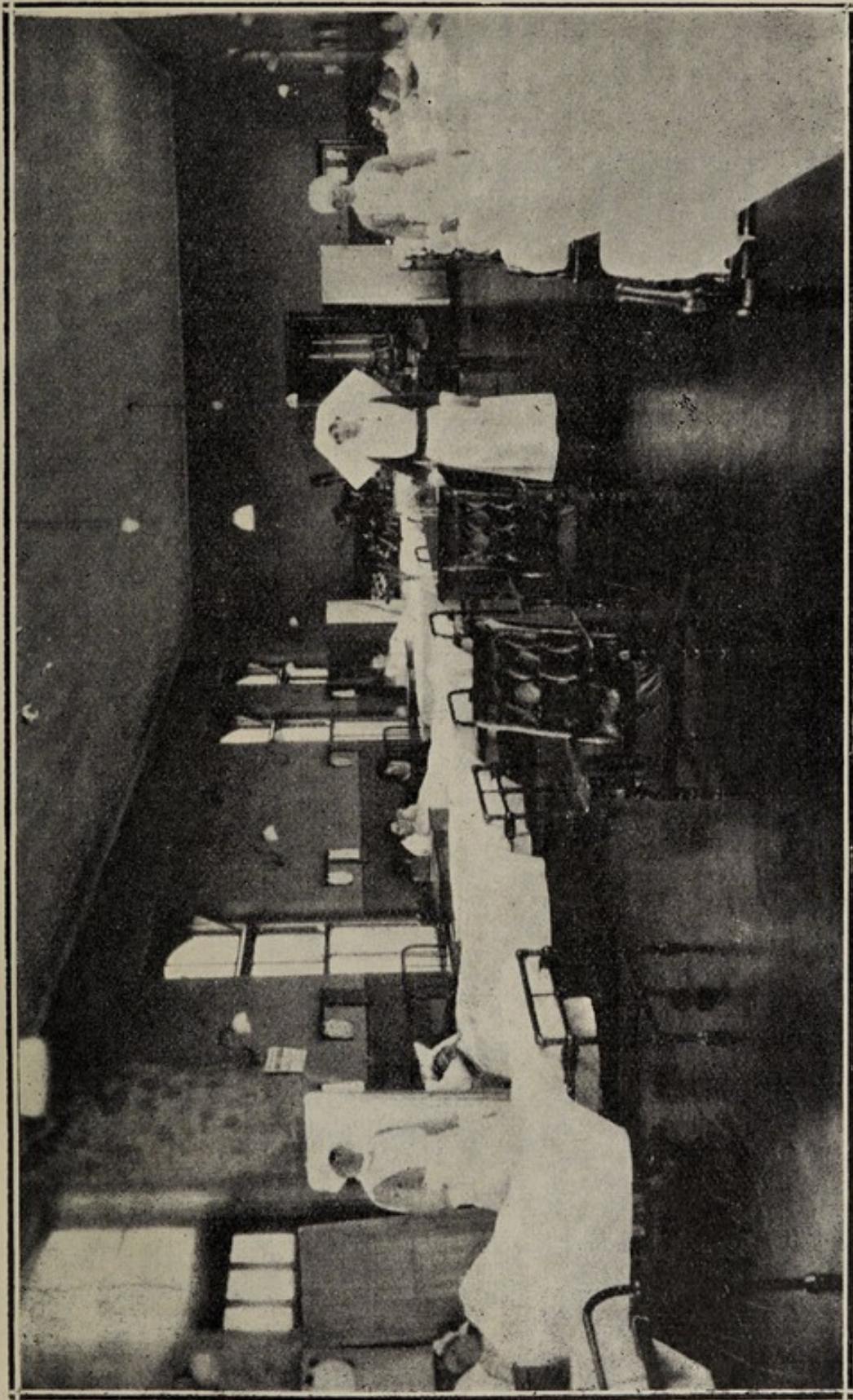
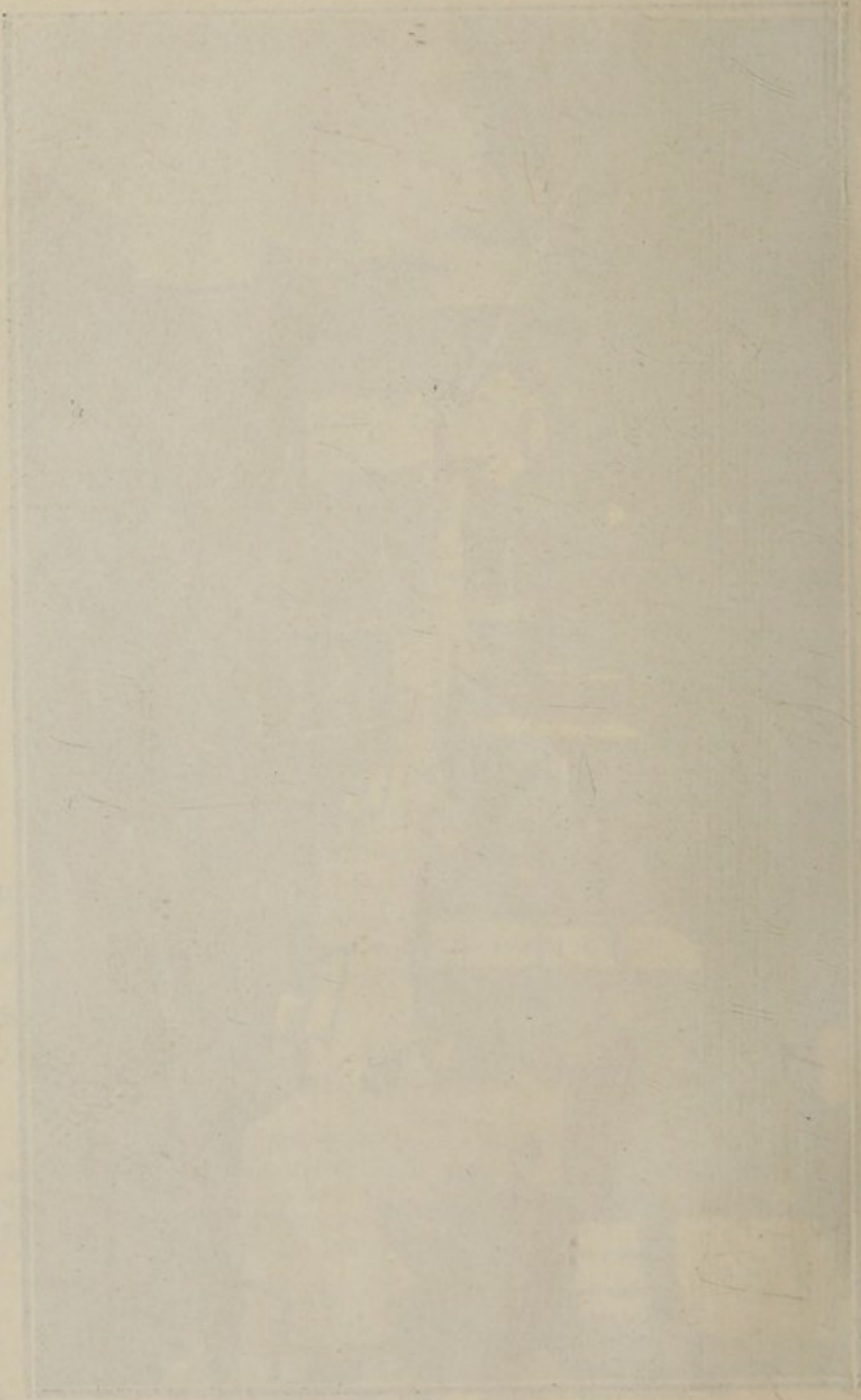

Photo J. Atherton

WOMEN'S SURGICAL WARD

ИСТОРИЯ СОВЕТСКОГО СОЮЗА



By Filling up the Form Overleaf

you can add value to

YOUR PRESENT SUBSCRIPTION

and you

WILL BENEFIT THE HOSPITAL

TO THE EXTENT OF ANOTHER

6/- on each Annual Subscription

of One Guinea.

You still pay the same amount

but by filling up and sending this form to the

Secretary you enable the Hospital to claim

Income Tax thereon.

**IF ALL OUR SUBSCRIBERS WERE TO USE THESE FORMS
OUR INCOME FROM SUBSCRIPTIONS WOULD BE
INCREASED BY $33\frac{1}{3}\%$.**

In filling up the form—with Income Tax at the present rate of 4/6 in the £—add 6/- to each One Guinea of your Subscription to give the first figure for the form—your actual Subscription being the second figure :—

i.e., £1 7s. 0d. and £1 1s. 0d. for Subscriptions of One Guinea.

(P.T.O.)

**Form of Agreement to contribute to the
North Lonsdale Hospital, Barrow-in-Furness.**

I
of.....
hereby covenant with the Treasurer for the time being
of the NORTH LONSDALE HOSPITAL, BARROW-IN-FURNESS,
that for a period of seven years from the.....
day of.....1935, or during my lifetime
(whichever period shall be the shorter) I will pay annually
to the said Hospital the sum of £.....which
after the deduction of Income Tax will result in the net
sum of £.....such sum being paid out of
my general fund of taxed income, so that I shall receive
no personal or private benefit in any of the said years
from the sum mentioned or any part thereof.

In witness whereof I have hereunto set my hand and
seal this.....day of.....193.....

Signed, sealed and }
delivered by the said }

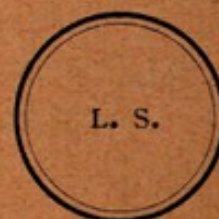

In the presence of—

Signature }
of }
Witness }

Address

Occupation.....

NORTH LONSDALE HOSPITAL.

SUBSCRIPTIONS, ETC.

Name	Sub- scriptions		Donations		Employees' Contns.	
	£	s. d.	£	s. d.	£	s. d.
Abbey Sand Co., Ltd.					19	1
A.J.T. (Kirkby)			10	0		
Alexander, Dr. G.	10	6				
Allan, Dr. E.	5	0 0				
Allan's Stores					3	4 0
Allott Bros. & Leigh Ltd.					1	10 0
Ambrose, Mrs.			10	0		
Ancient Order of Foresters	5	5 0				
Anderson, Thos., Ltd.					1	9 6
Anonymous			5	0		
Anonymous			2	6		
Anonymous			5	0		
Anonymous			5	0		
Anonymous			3	3 0		
Armer, William					5	10 0
Askam Porphyry Quarry					9	2 2
Atkinson, F.			6	0		
Atkinson, Mr. (late Neal & Atkinson)					13	7 2
Atkinson, J.W.	10	6			6	1 2
Atkinson, William					1	5 10
Auld, Miss, and School Mistresses			18	6		
Auld, Miss, and School			1	10 0		
Balfour, Robert, Ltd.	1	1 0				
Barrow Association Football Club Ltd.					3	16 2
Barrow & District Badminton League			1	1 0		
Barrow Building Trades Employers Assoc.	3	3 0				
Barrow Cattle Mart—Fat Stock Sale			2	7 0		
Barrow Conservative Club			10	0		
Barrow Co-operative Society Ltd.	26	5 0			141	3 7
Barrow Co-operative Insurance Soc. Ltd.					9	1 4
Barrow Corporation	200	0 0			496	12 1
Barrow Corporation Transport Social and Recreation Club				6 0		
Barrow Dairymen's Association					7	7 4
Barrow Dairy Farmers' Association						16 8
Barrow and District Conservative Clubs Billiard & Whist League			1	1 0		
Barrow & District Window Cleaning Co.					1	6 0
Barrow & Furness Poster Advertising Co., Ltd.					3	7 6
Barrow Friendly Societies Council	10	6				
Barrow, Furness & Westmorland Society for the Blind					7	19 6
Barrow Golf Club						14 1
Carried forward	£242	5 6	13	0 0	1314	13 2

Name	Sub- scriptions			Donations			Employees' Contns.		
	£	s.	d.	£	s.	d.	£	s.	d.
Brought forward	£242	5	6	13	0	0	1314	13	2
Barrow Haematite Steel Co., Ltd. :									
Do. Steel Dept.	£378	1	5						
Do. Furnace Dept.	220	9	4						
Do. Hoop Dept.	146	8	8						
Do. Mines & Quarries	36	11	6						
Do. Office Staff	20	8	2				801	19	1
Barrow Ice & Cold Storage Co., Ltd.							2	2	4
Barrow Midwives Association		1	1	0					
Barrow Paper Mills Ltd.		5	5	0			177	11	10
Barrow Primrose League		1	1	0					
Barrow Printing Co., Ltd.		2	2	0			14	7	10
Barrow Rugby Football Club Ltd.								11	0
Barrow Steam Laundry Ltd.		5	5	0			64	11	4
Barrow & Walney Co.								10	8
Barrow Working Men's Club & Institute	21	0	0						
Batty, M.		10	6						
Baxter, James & Co.							2	6	8
Bean, Donald & Co.								17	10
Bedford, A.					10	0			
Bennett, Mrs.					2	2	0		
Benson, Mrs.					3	0	0		
Birrell, N. Ltd.		1	1	0					
Birrell, James, Son & Co.							2	3	0
Bissell, John								9	11
Black, A. W.		1	0	0			1	11	0
Blackburn Assurance Co., Ltd.							2	13	1
Blackshaw, J. E.							2	3	5
Bollans, F.		1	0	0					
Boots, The Chemists		6	6	0			2	8	2
Boughton Estates Ltd.							1	14	8
Bradley, E. S.								15	0
Brereton, David		2	2	0			2	0	0
Brittanic Assurance Co.							3	4	0
British Oxygen Co., Ltd.							3	0	0
Britton, Henry		10	6				3	7	6
Brough, D. D.					6	0			
Burt, Boulton & Haywood, Ltd.							7	10	0
Butchers at Abbatoirs							8	11	11
Butler, J. F.		1	1	0					
Butler, T. F., Ltd.		1	1	0			1	3	5
Butler, William		1	1	0					
Cahill, T. & W.							3	13	0
Caird, David, Ltd.							38	19	3
Callander, J.		5	0	0					
Callow, J. J. & H.							1	10	4
Cannon, Miss Elsie		2	2	0					
Carruthers, G. M.			10	6					
Case, James		1	0	0					
Case, R. F. & Co., Ltd.							21	8	9
Case, Wm. & Sons					17	4	5		
Case, W.		1	0	0					
Chadburns Ship Telegraph Co.								12	6
Carried forward	£303	5	0	36	2	5	1888	10	8



Name	Sub- scriptions			Donations			Employees' Contns.		
	£	s.	d.	£	s.	d.	£	s.	d.
Brought forward	£303	5	0	36	2	5	1888	10	8
Charles, J. & H., Ltd.	2	2	0						
Chester, T.							10	1	4
Christadelphian Meeting				1	0	0			
Church, F. J.				2	0	0			
Clapperton, S.							10	0	
Clapham, J.							16	3	
Clegg, Wm.							8	8	
Cliffes							1	14	8
Collinge, W. G.	1	1	0						
Concrete Structure Ltd.							2	1	6
Conder, E.				10	0		17	4	
Cooper, Walter & Son							1	5	0
Coopland, A.		10	0						
Cornthwaites							3	19	9
Cornwell, F. R.	1	1	0						
Cotton, E. W. B. & Son		10	6						
Coutts, J. & Co., Ltd.							2	10	0
Cox, Harry					6	0			
Cox, James & Co., Ltd.							3	1	11
Crane, Mrs. H.					6	0			
Crossfield & Co.	10	0	0				3	14	7
Cumberland & Westmorland Constabulary (Millom Sub-Division)							4	7	11
Cumming, Commander A. S.		13	8					17	4
Dairy Butter Co.	1	0	0					8	8
Dalton Bone Club	4	10	0						
Dalton Co-operative Society Ltd.				6	8	0	15	14	2
Dalton & District Steam Laundry Ltd.								15	4
Dalton Gas Committee				2	0	0			
Dalton Urban District Council	15	15	0				16	11	10
Dalton, Wellington St. Methodist Church	1	10	0						
Davidson, E.					10	0			
Dawson, W. & J., Ltd.	1	1	0				3	3	3
Dewhurst, J. J., Ltd.	1	1	0						
Dick, W. B. & Co. Ltd.							2	0	0
Diss, H. C. (W. T. Story Ltd.)	1	1	0						
District Bank Ltd.	2	2	0						
Dobson, J. F.	0	10	6						
Dockeray, R. T., J.P.	3	3	0						
Dockeray, R. T. & Co., Ltd.	2	2	0				5	14	2
Dodd, James								17	4
Duke of Edinburgh Hotel							5	10	7
Dyer, J. R.							1	6	0
Edmondson, John							1	7	6
Edmondson, Mrs. (Gleaston)					2	6			
Electric Theatre							2	0	0
Ellison, C. G. B., J.P.	1	1	0						
Ellison, C. G. B. (Harrison Street)							2	12	0
Employment Exchange Staff							18	14	0
Entwistle, Mrs. J.							0	8	4
Fairbairn, W. & Sons	1	1	0						
Farmer, Mrs.	1	1	0				1	11	5
Carried forward	£356	1	8	49	4	11	2003	11	6

Name	Sub- scriptions			Donations			Employees' Contns.		
	£	s.	d.	£	s.	d.	£	s.	d.
Brought forward	£356	1	8	49	4	11	2003	11	6
Ferraby, J. H.	1	1	0						
Ferry Hotel Employees							17	4	
Fisher, J. & Sons Ltd.	2	2	0						
Fletcher, A. & Sons							5	2	3
Foster, A. C.	1	1	0						
Foster, Johnson & Co.							3	10	0
Fox, Mrs. M.							14	8	
Fox, W. J.							17	4	
Freeman, Hardy & Willis Ltd.	10	6							
Furness Association for Preventative and Rescue Work							17	4	
Furness Abbey Restoration Employees							3	9	4
Furness Bottling Co., Ltd.	2	2	0				19	2	
Furness Brick & Tile Co., Ltd.	2	2	0				24	13	0
Furness Golf Club							1	6	0
Furness and South Cumberland Building Society							1	2	9
Garde, Mrs. M. E.				6	0				
Garland, H.	10	6							
Gawne, G.							8	8	
Gilbert & Kellett, Ltd.							1	13	8
Gilbert, Miss W.				6	0				
Gilbert, R.	2	2	0						
Gill, J. (Collection from Ladies of Beach Street and John Street, Askam)				5	0				
Graham, W. J. (Grange)	1	1	0						
Green, J. R.							8	8	
Griffiths, F. B.	1	1	0						
Gross, Miss L. M.				1	0	0			
Haddy, Mrs.	1	0	0						
Hall, George							1	6	0
Hall, J. & E., Ltd.							1	6	
Halliday, J. & W.							1	14	8
Hardy, J. & Sons	2	2	0				1	7	0
Hargraves, J. & Sons Ltd.							7	16	0
Hartley & Bramhall							1	19	3
Hartley, G. R.	10	6							
Heath, A. H.	1	1	0						
Heath, G. S., J.P.							1	6	0
Heath, G. S. Ltd.	2	2	0				7	13	7
Helm, Frank							2	0	0
Hetherington & Co., Ltd.	5	0	0				6	4	4
Herbert, Miss S.				2	8				
Hewson, Mrs.				1	0				
Hinchliffe, R.				10	6				
Holmes, R.							15	0	
Honeyman, G.							1	5	0
Hortops							2	0	0
Huartson, O. M. Ltd.	1	1	0						
Hudson, R. S.							8	6	
Hughes Bros., Ltd.							1	16	9
Hughes & Roberts							1	19	0
Carried forward	£382	11	2	51	16	1	2089	4	3

Name	Sub- scriptions			Donations			Employees' Contns.		
	£	s.	d.	£	s.	d.	£	s.	d.
Brought forward	£382	11	2	51	16	1	2089	4	3
Huitson, J. H.							2	12	0
Hull, William							9	10	1
Hunter, J. & Co.							4	2	4
Hunter, R.					12	0			
Hyd. Gallery Employees					12	1			
Income Tax Office Staff							13	0	
Independent Order of Rechabites	1	1	0						
Infield Convalescent Home							5	0	6
Ingham, A.							5	16	8
Ingham, Mr. & Mrs.	1	0	0						
Inglenook Cafe							4	13	7
Ireleth & Askam Church		15	0						
Iron Trades Employers Association Ltd.					25	0	0		
Isle of Man Steam Packet Co.	5	0	0	20	0	0	33	4	5
Isle of Walney Estate Co.							9	17	0
Jackson, J. H. & Son							17	4	
James, C. T.							1	10	10
Jefferson, D.							1	15	6
Jones, Miss H.					6	0			
Jones, J. H.							2	8	1
Jones, Wm. (Tar Macadam Works)							2	3	0
Johnson, Jos.					6	0			
Johnston, Tom (Ireleth)							1	6	0
Kay, George (Barrow) Ltd.							2	8	4
Keay, R. C.	1	0	0						
Kendall & Cooper							1	6	8
Kerr, Harold							2	10	0
Kirkby, James								8	8
K.L.M. Radio Relays Ltd.							5	12	8
Lancashire County Council					5	4	0		
Lander, R.					6	0			
Large, J.					2	6			
Last, E. & Sons							3	6	6
Lee, P. Kemp-	5	5	0					19	6
Linton, G.	1	1	0						
Lipton, Ltd.							3	10	6
Little & Angus							9	5	5
Little, L. V. & Co.								13	0
London, Midland & Scottish Railway Co. Hospital Fund	63	0	0				825	0	0
London, Midland & Scottish Railway Co., Coupling Contest					1	6	0		
"Lottery Returns"						10	0		
Loxhams Ltd.	1	1	0				6	9	9
Macauley, Miss M.					6	0			
Macpherson, E.							1	16	0
Mansell, W. & M. A.							1	14	8
Market Stallholders (per T. A. Horsfield)							19	12	2
Marks & Spencers Ltd.							12	0	8
Marsh & Sons							2	0	0
Martin & Bagnall							1	10	4
Martins Bank Ltd.	1	1	0						
Carried forward	£462	15	2	106	6	8	3074	19	5

Name	Sub- scriptions			Donations			Employees' Contns.		
	£	s.	d.	£	s.	d.	£	s.	d.
Brought forward	462	15	2	106	6	8	3074	19	5
Master Butchers at Abattoirs							18	0	0
Mawson, J. M., J.P.	1	1	0						
McAdam, John							1	19	9
McDowell, A. B.	2	2	0						
McDowells							2	7	8
McKee & Co.	1	1	0						
Meadow Dairy Co., Ltd.					7	6			
Melias Ltd.							1	5	1
Melville, C.							2	10	4
Meyler, Mrs. M. H. (Millom)				1	0	0			
Midland Bank Ltd.	1	1	0						
Millburn, T.							2	7	8
Miller, Dr. H. Wilson								8	8
Milligan, James							2	16	4
Millom & Askam Iron Co., Ltd., from Ships entering Millom Harbour							7	2	6
Millom Ironworks Hospital Committee							135	7	2
Millom & Askam Iron Co., Ltd. (Askam Works & Goldmire Quarry							3	9	2
Millom Co-operative Society Ltd.	12	0	0						
Millom & District Girls Friendly Soc.	2	2	0						
Millom Gas & Water Works							5	16	6
Mills, John & Son.							2	11	10
Milner, Exors. of James							3	11	6
Minhinnick, G. C.		10	6						
Moody & Thompson				1	1	0	5	19	0
Moon, Mr. & Mrs. F.				3	10	0			
Moxon Bros.							3	14	1
National Amalgamated Union of Life Assurance Workers							1	19	0
National Spiritualist Church					10	6			
National Union of Sheet Metal Workers and Braziers							8	8	7
Neal, J. H. & Son							4	4	0
Neal, Joe							2	14	6
Newalls Insulation Co.								1	4
Newton Mines Ltd.							21	12	6
Nicholson & Wright							32	6	6
Ormandy, W. & Sons Ltd.							2	2	2
Osbornes Ltd.							5	5	4
Palace Theatre							5	13	0
Parsons Steam Turbine Co.							15	13	4
Pass, A. S., J.P.	1	1	0						
Pass & Co., Ltd.							8	0	6
Paul, W. H.	1	1	0				14	6	6
Pears, W.							2	10	0
Pearson, W. G.	2	2	0						
Pegram's Stores							2	3	0
Pendergast, E.					6	0			
Perry, H. L. (W. Gradwell & Co.)							3	15	6
Phillipotts, F. S. & Son							1	0	0
Picton, Rev. A. S.		5	6						
Carried forward	487	2	2	113	1	8	3406	2	5

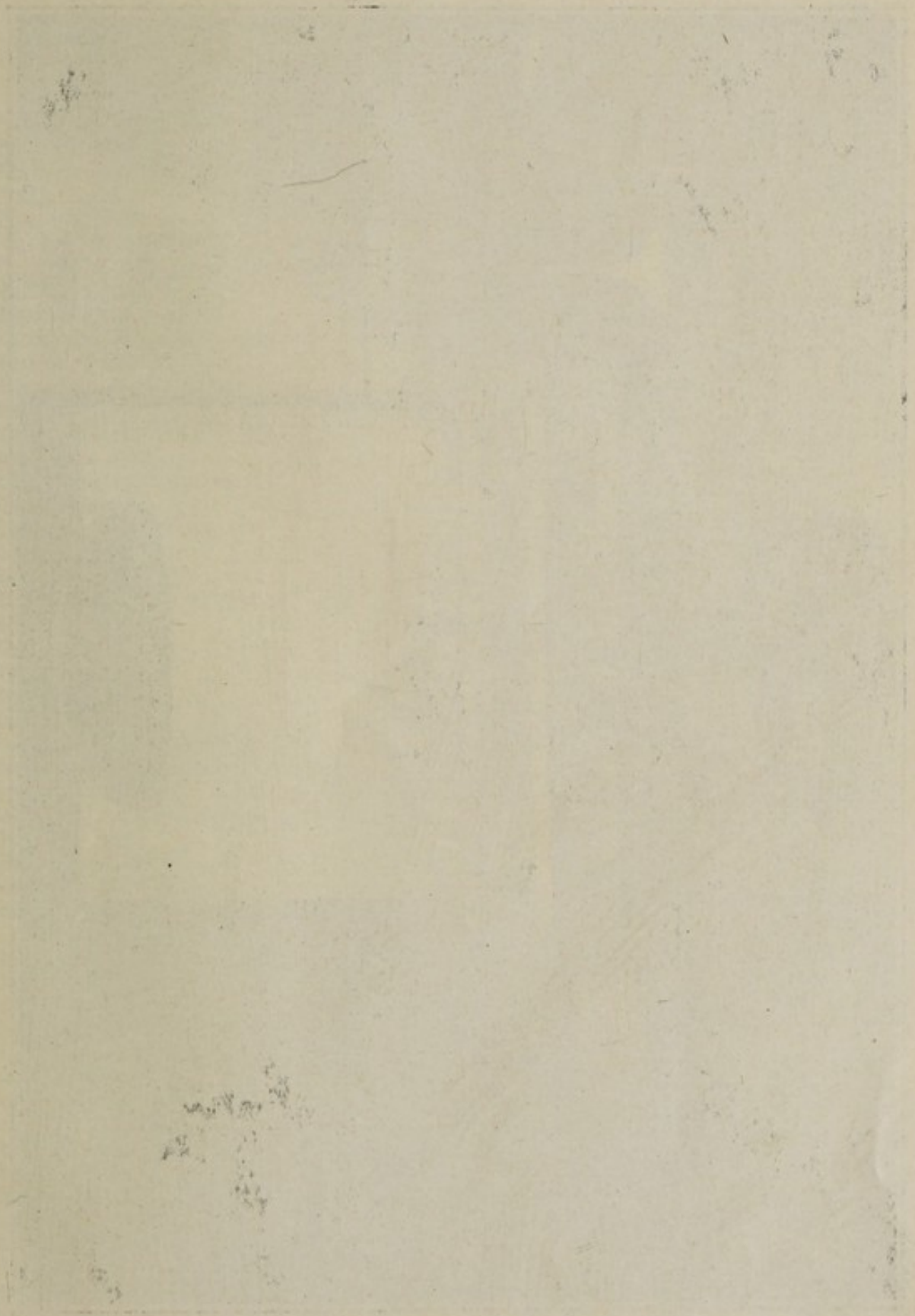

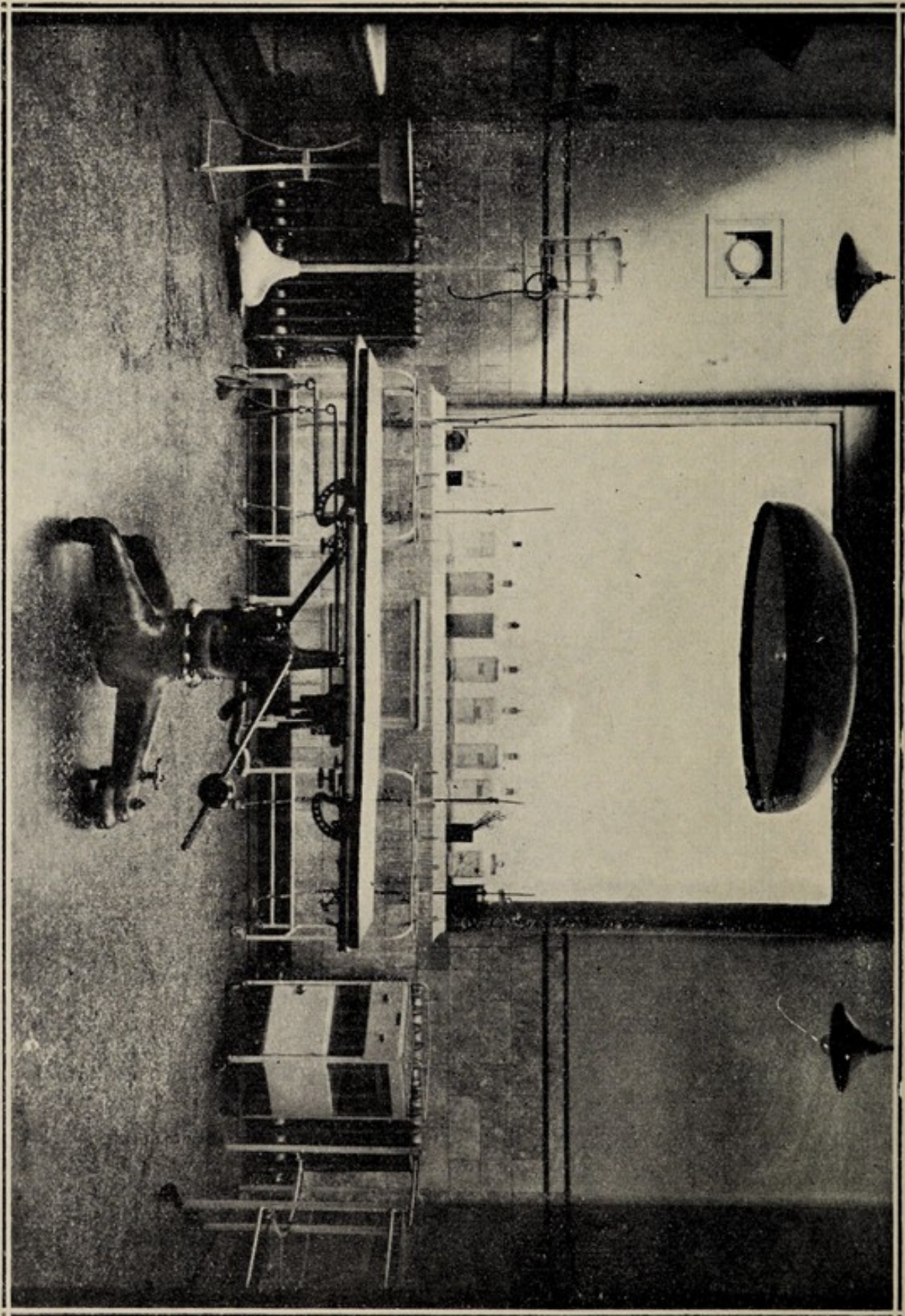

Photo by C. C. Brooks

OPERATING THEATRE

(SHOWING NEW TABLE AND PATENT SHADOWLESS LIGHT)

Name	Sub- scriptions			Donations			Employees' Contns.		
	£	s.	d.	£	s.	d.	£	s.	d.
Brought forward	£487	2	2	113	1	8	3406	2	5
Picton, W. J.		4	6						
Picthall, Misses H. & M.							4	15	4
Post Office Staff				3	3	0	61	8	2
Pratt, R. H.							10	0	
Prescott, Thos.					6	0			
Preston, James					6	0			
Prudential Assurance Co., Ltd.	40	0	0						
Raby, Captain H.	5	0	0						
Rainey Bros., Ltd.	5	5	0				36	4	6
Rampside Womens' Institute	4	4	0						
Ramsay, William Ltd.							15	4	6
Ramsden, F. J., J.P.	25	0	0						
Rasher, A.							1	11	2
Refuge Assurance Co., Ltd.	5	5	0				7	18	2
Reynolds, Wm.		10	6						
Ribble Motor Services Ltd.				4	16	10	19	7	0
Rigby, George							2	12	0
Riggs (Anchor Road)							2	3	4
Roberts, J. W.							1	10	0
Roberts, W. H.					6	0			
Robinson, James R. & Son							1	1	8
Robinson, L.							2	8	7
Robinson, R.							12	0	
Robson, J.				1	1	0			
Rodway, Miss L. K.					6	0			
Ross, D. M.							5	0	7
Royal Liver Friendly Society	1	1	0						
Royal London Insurance Society							10	14	2
Scottish Legal Life Assurance Co.							2	13	10
Selway, J. A. (London)				2	2	0			
Shackley Ltd.							4	8	0
Sharkey, Miss C.					6	0			
Shell and B.P. Ltd.							18	11	
Ship Owners & Brokers (per R. F. Crookall)							32	0	6
Shop Assistants A.F.C.							13	13	5
Shone, Mr.					2	0			
Silverwood, J.							3	8	2
Simmons, C. J.							2	15	6
Simpsons Limited							3	0	0
Slag Reduction Co.							9	0	0
Smith, E. G.		10	6						
Smith, J. P., J.P.	1	1	0				1	6	0
Steel, Joseph							1	10	0
Steel, Miss L.					6	0			
Stollers Stores							2	0	8
Storey, Wm.							6	6	
Story, R. & Son							2	2	0
Stouts Garages							4	0	5
Strabel, John	1	0	0				3	0	8
Strickland, Jos.	1	0	0				4	19	8
Studholmes							3	11	6
Carried forward	£577	3	8	126	2	6	3673	19	4

Name	Sub- scriptions			Donations			Employees Contns.		
	£	s.	d.	£	s.	d.	£	s.	d.
Brought forward	£577	3	8	126	2	6	3673	19	4
Styles & Bates							14	3	8
Sullivan, Rev. Father J. F.	1	1	0						
Symons, R. W.									9
Taylor, J. P.	6	6	0						
Thermo Tank Ltd.									8 6
Thompson, James & Co., Ltd.	10	10	0				28	12	2
Thomsons							2	19	0
Thornton, W. R. Ltd.	1	1	0				1	12	11
Tickle, J. & Son							2	12	8
Tippins, J. R.									17 4
Townson & Ward Ltd.	1	1	0				7	10	9
Trinity Presbyterian Church	5	0	0						
Turner, Joe	1	1	0				3	1	6
Typographical Association							28	10	0
Ulverston & District Motor Club				8	1	5			
Underwoods (Barrow) Ltd.							1	6	0
Unsworth, T.							12	4	4
United Yeast Co.	1	1	0						
Vickers-Armstrongs Ltd.	200	0	0						
Do. Engineering Dept.	2152	17	11						
Do. Shipbuilding Dept.	958	12	0						
Do. Staff	494	0	6				3605	10	5
Vickerstown Working Mens' Club & Inst.				2	2	0			
Waddington, J. & Sons							4	15	4
Wadham, Colonel W. F. A.							2	3	4
Walbridge, H. J.									15 8
Walker, J. & Sons	2	2	0				2	5	10
Walmsley & Smith	7	10	0				43	19	5
Walney Badminton Club						5 0			
Ward, Councillor Mrs. E. A., J.P.			10 0						
Ward, T. & Sons Ltd.	1	1	0				9	19	9
Ward, T. W. Ltd.							28	18	7
Ward, Thomas	2	2	0						
Waverley Hotel Staff									13 0
Wedlock, W. H. Ltd.							4	16	6
Westall, Mrs. N.						6 0			
Westwood, J. T.									4 4
Whiteside, Miss J.						6 0			
Whittam, J. & Co.							3	0	0
Wilkin, W. S. Ltd.	1	1	0				3	9	8
Wilson, T. & Co.							3	3	0
Winder & Co.							1	7	1
Winder, H.							1	10	4
Winder, Mr.						10 0			
Wiper, Wm. & Sons							2	3	4
Woolworth, F. W. & Co., Ltd.							7	5	1
Wrigley, John Ltd.	2	2	0				12	11	0
Sundry Contributions							1431	13	5
	£820	12	8	137	12	11	8948	4	0

Name	Sub- scriptions			Donations			Employees' Contns.		
	£	s.	d.	£	s.	d.	£	s.	d.
Brought forward	£820	12	8	137	12	11	8948	4	0
Per Barrow Chamber of Trade :									
Bamford, T. H.							4	1	7
Gardiner, T.							1	19	0
Jackson, C. F. Ltd.							2	19	5
Myers, Mrs.							1	16	10
Smalley, Mrs. E. A.							3	5	0
Spencer, F. R. M. & E. B.							3	18	0
Turner, T.							1	19	0
Westwood, A.							2	12	8
	£820	12	8	137	12	11	8970	15	6

ENTERTAINMENTS :									
	£	s.	d.						
Barrow Amateur Operatic Society—part proceeds from performance of " Katinka "	80	3	5						
Barrow Association Football Club Ltd.—part proceeds of Practice Matches	37	14	10						
Barrow Rugby Football Club Ltd.—part proceeds of Practice Matches	20	0	0						
Carberry, Mrs.—Collection taken at Bowling Match at Bankfield Hotel		9	9						
Dalton Rose Festival—Half Street Collections	20	6	5						
His Worship the Mayor (Ald. T. Morton, J.P.)—part proceeds of Charity Ball and Childrens Dance	67	3	6						
Middleton, A. J.—Collection taken at Hairdressing Display	2	16	0						
Nicholls, Captain—Collection taken at Royalty Theatre at Broadcast of Royal Wedding and Mannequin Display	4	18	7						
Parkinson, Miss Edna—Proceeds of Dancing Display	8	9	6						
Raby, Mrs. (Rampside)—Proceeds of Whist Drive	2	0	0						
" Severn " H.M.S.—Proceeds of Farewell Dance	22	19	3						
Simpsons Ltd.—Collection taken at Motor Films Display	3	6	9						
Unsworth Mrs.—Proceeds of Backyard Bazaar by the Misses M. Unsworth and D. & E. Oakes		16	0						
Walney Amateur Operatic Society—part proceeds from performance of " The Sunshine Girl "	25	0	0						
	£296	4	0						

COLLECTING BOXES :									
Conservative Club							4	7	
Hospital Boxes							1	1	11
							£1	6	6

CONGREGATIONAL COLLECTIONS :						£	s.	d.
Abbey Road Baptist Church	15	6	
Dalton Parish Church	1	14	1
Dalton St. Margaret's Church	1	3	8
Millom Holy Trinity Church	1	5	0
Newton St. Barnabas Church	3	6	
Roose Road United Methodist Church	15	0	
St. Lukes' Church	10	0	
Walney Presbyterian Church	13	7	
						<hr/>		
						£7	0	4
United Free Churches—Collection at Christmas Day Morning Service	1	11	6
St. George's Church—Collection on Mayor's Sunday	11	0	0
St. George's Society—Collection at Annual Church Service in St. Matthews' Church	12	2	3
Walney Presbyterian Church—Collection at Christmas Day Service	9	7	
						<hr/>		
						£32	3	8

LIST OF GIFTS.

For the Year ending, December 31st, 1934.

The Council wish to express their warmest thanks for the following gifts received by the Matron during the year, which they much appreciate.

FLOWERS :

Mrs. Austin.	Mr. J. Jones.
Mrs. Benson.	Mrs. Knowles.
Mrs. W. Butler.	St. Luke's Church.
Barrow Chrysanthemum Society	St. Matthew's Church.
per Mr. J. Bull.	Mr. and Mrs. McKinley.
Christ Church	Mrs. Norman (Dalton)
Mr. Duckworth.	Newton Church.
Dendron Church	Mrs. Royle.
Mr. Guy.	Mr. Shuttleworth.
St. George's Church.	

HEADPHONES :

Mr. Aldridge—1 pair.	Mr. Lowe—3 pairs.
Mr. E. Buckingham—1 pair.	Dr. Livingston—1 pair.
Mr. S. F. Bland—1 pair.	Mrs. Musgrave—1 pair.
Mr. and Mrs. Crossley—2 pairs.	Jean McLellan—1 pair.
Mr. Cooper—1 pair.	Mr. Roberts—1 pair.
Mr. W. Dickson—3 pairs.	Mrs. Rosterne—2 pairs.
Mrs. Evans—1 pair.	Mrs. Rymers—2 pairs.
Mr. J. Fisher—2 pairs.	Mrs. Shaw (Dalton)—2 pairs.
Mr. A. J. Helm—3 pairs.	Mrs. Todd (Millom)—2 pairs.
Mr. Lawson—3 pairs.	Mr. Usher—1 pair.

FRUIT AND VEGETABLES :

Barrow Grammar School for Girls.	Mrs. Norman (Dalton)
Mrs. Burnett.	Oxford Street Junior School.
Mr. Craig.	Mr. Rowe.
Mrs. Chilton.	St. George's Church.
Dendron Church	St. Luke's Church.
Messrs. Dyer.	St. Matthew's Church.
Dalton Congregational Sunday School.	St. Paul's Church.
Miss Downey.	St. Paul's Junior Infant School.
Mrs. Easton.	St. George's Church (Millom).
Mr. Edmondson (Leece).	Stainton Mission Church.
Mr. G. S. Heath.	Trinity Presbyterian Church.
Holy Trinity Church (Millom).	Mrs. Sunderland (Askam).
Hill Chapel (Millom)	Mrs. Woodhead.
Mr. J. Haslam.	Mrs. Waite.
Ireleth Church.	Y.M.C.A.
Mr. E. Lawrenson.	

DAILY PAPERS :

Publishers— <i>Lancashire Daily Post</i> (Daily).	Mr. F. J. Ramsden—Various papers Daily.
Publisher— <i>British Empire</i> (Monthly).	

BOOKS AND MAGAZINES :

Mrs. Benson.	Dr. Miller.
Mr. M. Batty.	Mrs. Myers.
Mrs. Cliffe.	Mr. Winterbottom.
Mr. H. Edge.	

EGGS.:

Messrs. Broadbent—" Egg	Hill Chapel (Millom)	166
Week"— cash £2 4s. 6d. & 4926	Mrs. Norman (Dalton)	8
Millom " Egg Week " cash 19/- 3623	Oxford Street School	172
Mr. Black	72	St. Paul's Junior Infant School 270
Dalton Congregational Church 36	St. George's Church	148
Christ Church	13	St. Luke's Church
Holy Trinity Church (Millom) 304	Trinity Presbyterian Church	51

MISCELLANEOUS :

Mrs. Austin—Sanitary Utensils.
 Mrs. Armstrong—Two pair Bed Socks.
 Barrow Ice & Cold Storage Co., Ltd.—Ice for the Year.
 Mrs. Baker—Nurses Uniform.
 Dr. and Mrs. Booth—Carrying Chair and Bed Rest.
 Mr. M. Batty—Crutches and Air Cushion.
 Miss Chester—1 pair Bed Socks.
 Mr. R. J. Corkish—Splint and Crutch.
 Madame Cousins—Child's Cot and Mattress.
 Mr. Catterall (Millom)—Crutches.
 Mrs. Davies—Blanket and Pillows.
 Messrs. Dyer—Groceries and Cakes.
 Mrs. Davies—Loud Speaker.
 Mrs. Dixon (Millom)—Two pair Bed Socks.
 Mrs. Ferraby—Chair Bed.
 Mrs. Gwilliam—Folding Couch.
 Mr. G. S. Heath—Marmalade and Jig-saws.
 Mrs. Hutson—Child's Cot.
 Allan Hine—Toy Dog.
 Mrs. Jelf—Medicine Bottles.
 Mrs. Kembal—Toys.
 Mrs. Livingston—Electric Hair Dryer.
 Mrs. Messenger—Medicine Bottles.
 Mr. McKee—Shortbread.
 Miss O'Niell—Crutches.
 Mr. M. Park—Sanitary Utensils.
 Miss Prichard (Bristol)—Children's Vests.
 Misses Postlethwaite (Lindal)—Marmalade.
 Mr. T. Robinson—Two Bed Jackets.
 Mrs. Rostearre—Abdominal Belt.
 Allan Sunderland (Askam)—Child's Motor Car.
 Jean Shillington—5/- for Children's Ward.
 Mrs. Whitehead—Crutch.
 Mrs. Wright—Bed Mattress.
 Messrs. T. W. Ward Ltd.—Sundry Drugs and Appliances.

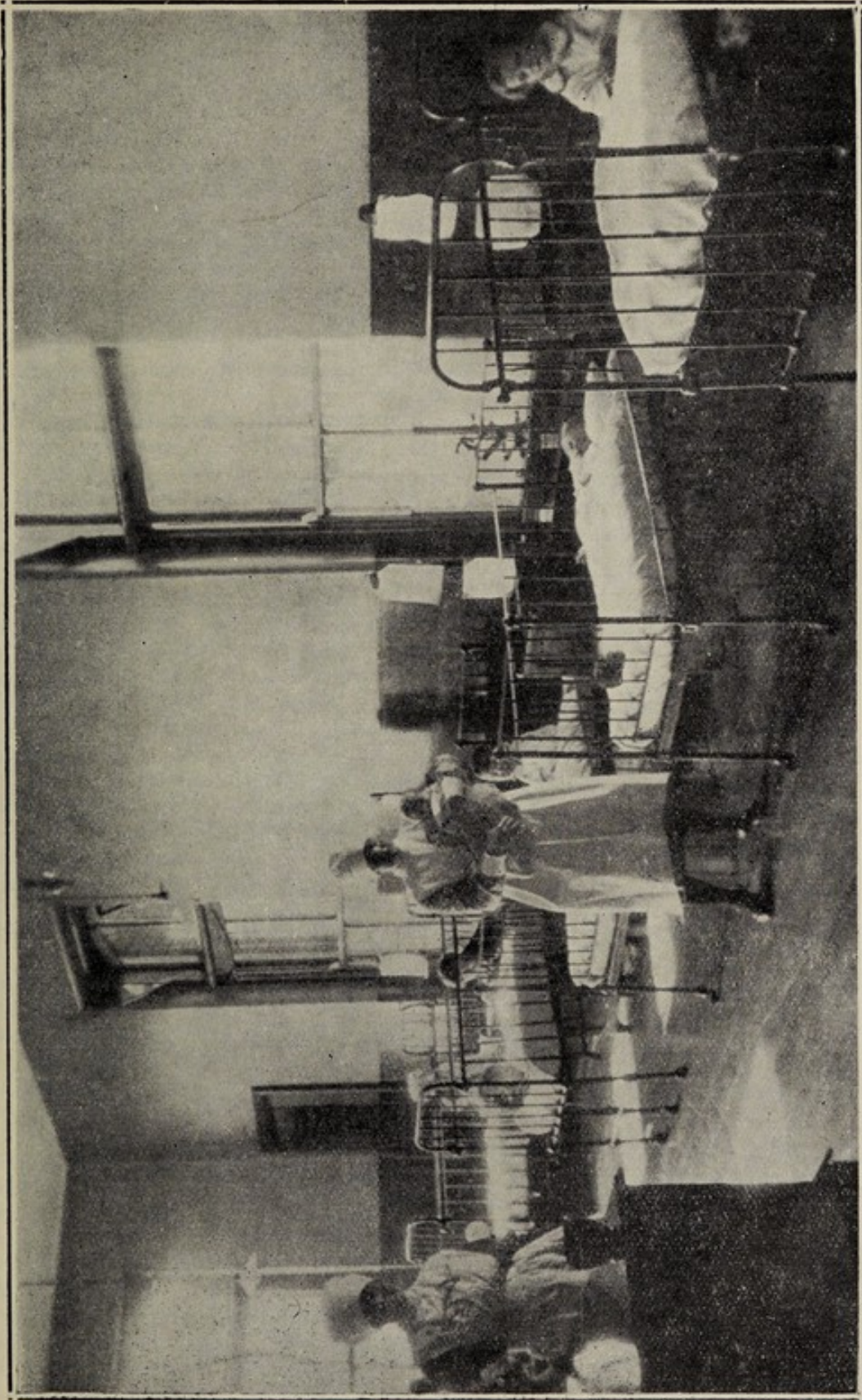
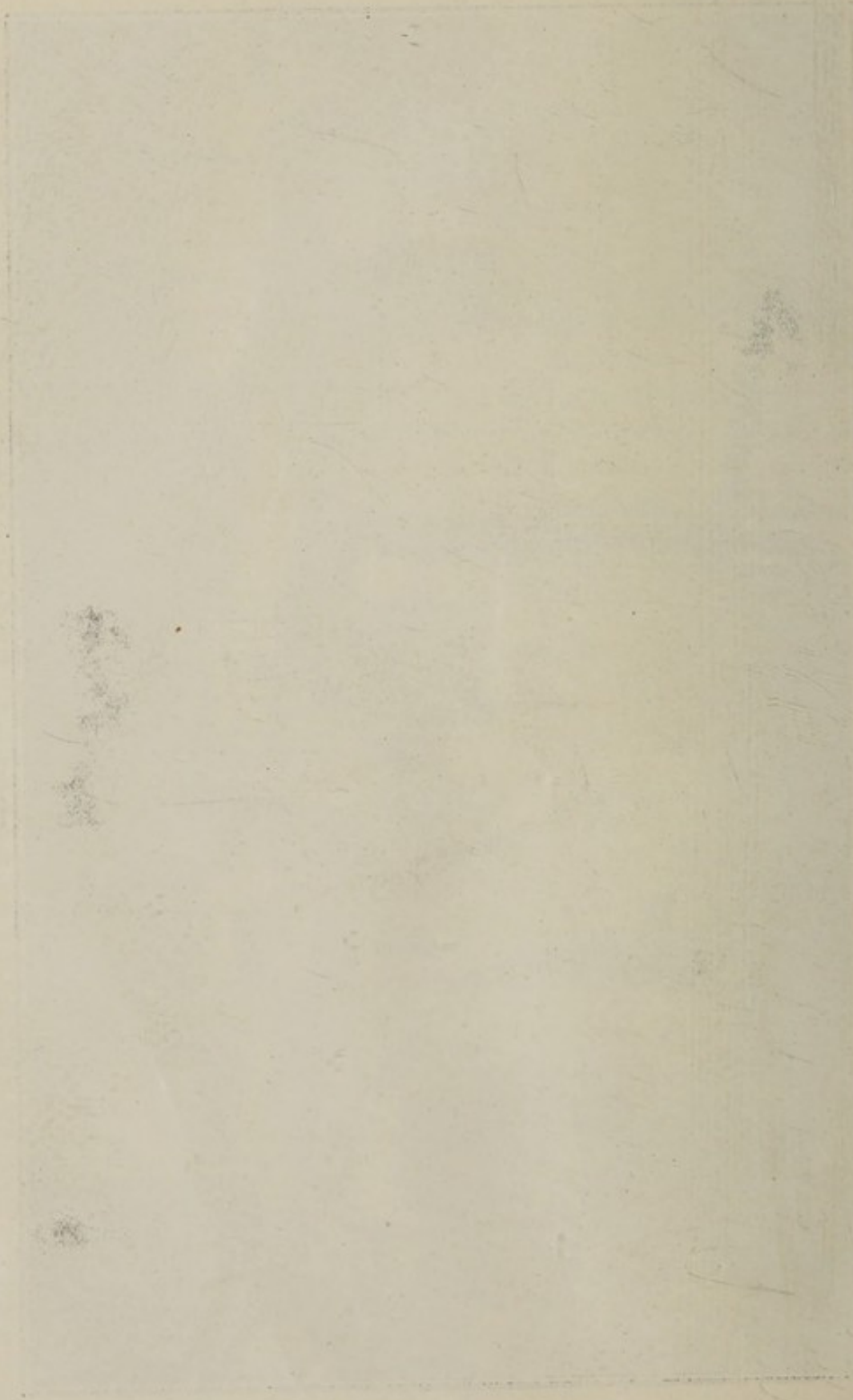

Photo by J. Atherton

CHILDREN'S WARD



CHRISTMAS GIFTS.

- Dr. and Mrs. Alexander—Two Boxes Chocolates.
 Mr. Atkinson—Eight pints Cream.
 Anonymous (Kendal)—5/-.
 Mrs. Benson—£2.
 Mrs. Blacklee—Books and Jig-saws.
 Barrow Butchers Ladies Social Committee—£1 1s.
 Miss Boothroyd—Toys.
 Dr. and Mrs. Bayne—Large Christmas Cake.
 Mr. W. J. Brown—Turkey.
 Messrs. Broadbent—Two Turkeys.
 Mr. A. Barrie—5/-.
 Barrow Orpheans—Toys.
 Mr. D. Brereton—Case of Oranges.
 Lady Craven—Toys.
 Miss Collinge (Folkstone)—Crackers.
 Mr. D. Cormack—Doll and Cradle.
 Lord R. Cavendish—Christmas Tree.
 Misses Crayston—Large Christmas Cake.
 Messrs. J. & H. Charles Ltd.—Case of Oranges.
 Mr. Case—Turkey.
 Mrs. Cliffe—Fruit.
 Mr. J. Coates—Christmas Cake.
 Messrs. R. F. Case & Co. Ltd.—Turkey.
 W. and A. Carter—Christmas Tree Decorations.
 Mesdames Colman and Neal—Handkerchiefs.
 Mrs. H. C. Diss—Children's Books.
 Dairy Butter Co.—Almonds and Raisins.
 Alderman and Mrs. Dockeray—£3 3s.
 Messrs. Dyer—Large Christmas Cake and Mince Pies.
 Miss Dixon—£2 2s.
 Mr. Edmondson (Gleaston)—1 cwt. Potatoes.
 Mr. and Mrs. Everill—10/-.
 Mrs. John Fox—Two Chickens.
 Mr. F. Fisher—£1 1s.
 Mrs. Gaydon—Baskets and Handkerchiefs.
 Mr. F. B. Griffiths—10/-.
 Mr. and Mrs. Gibson—Flowers.
 Mr. Gibson (Dalton)—2/-.
 Mr. Huartson—Case of Apples.
 Mr. G. S. Heath—Grapes.
 Messrs. Hetherington—£1.
 Messrs. Hargreaves—Two Boxes Sweets.
 Messrs. G. S. Heath Ltd.—£2 2s.
 Mrs. Hill—Leg of Veal.
 Miss Hoggarth—£1 1s.
 Mrs. Hatton—Case of Fruit.
 Mr. B. Hyde (Baltimore, U.S.A.)—5 dollars.
 Mr. Jeanes—Two Turkeys.
 Mr. W. T. Kellett—£1 1s.
 John and Dennis Knight—Chocolates.
 Councillor and Mrs. Kay—Toys and Sweets.
 Mr. H. Kerr—Six dozen Meat Pies.
 Mr. G. A. Kellett—Box of Sweets.
 Mrs. Livingston—Crackers and Dolls.
 Miss Lane (St. Annes-on-Sea)—Garments and Crackers.
 Mr. and Mrs. F. Moon—£5.

CHRISTMAS GIFTS—*Continued.*

Mrs. F. Millburn—Case of Oranges.
 The Mayor—£2 2s.
 Mr. Miller (Stockport) 10/-.
 Mrs. C. Millburn—Two Boxes Biscuits.
 Mrs. L. Moon—Two Boxes Shortbread.
 Mr. and Mrs. Milner—£1 1s.
 Memory of M. J. T. (Southampton)—5/-.
 Mr. McAdam—Christmas Tree Lighting.
 Miss Toots Palmer—2/6 and Books.
 Misses Picthall—Large Christmas Cake and Mince Meat.
 Messrs. Pass & Co.—Two Boxes Sweets.
 Dr. and Mrs. Reed—£1 1s.
 Mr. Andrew Smith—£5/-.
 Messrs. J. Thompson & Co.—Three Bottles Port Wine.
 Sir Jonah and Lady Walker-Smith—£5 5s.
 Councillor and Mrs. Wilson—Large Christmas Cake.
 Mr. and Councillor Mrs. Ward—Books and Crackers.
 Mr. F. Wilson (Roosecote)—27 lbs. Beef.

LADIES' LINEN LEAGUE.

84 White Blankets.	3 Nightshirts.
16 Flannelette Blankets.	3 Children's Petticoats.
4 Brown Blankets.	50 Mackintosh Sheets.
6 Cot Blankets.	29 pairs Operation Socks.
82 Quilts.	6 pairs Bed Socks.
100 Sheets made.	16 Dusters.
177 yards Sheeting.	295 yards Curtain materials.
495 Pillow Cases.	261 yards Linen and Cretonne.
157 Turkish Towels	129 yards Calico
26 Roller Towels	30 yards Mattress Ticking.
49 Huckaback Towels	20 yards Canvas (Stretcher).
112 Tea Towels.	202 yards Winceyette, etc., for Bed
21 Operation Towels.	Jackets.
46 Serviettes.	4 Dressing Gowns.
83 Toilet Covers.	5 Aprons.
12 Table Cloths.	4 Binders.
28 Baby's Jackets.	1 Eiderdown.
64 Nightdresses.	4 Jug Covers.
5 pairs Pyjamas.	4 Rubber Bottles.
8 Children's Bed Jackets.	2 Stone Bottles.
9 Women's Bed Jackets.	

Making a total of 2681 articles, the approximate value of which is £288 5s. 0d.

NORTH LONSDALE HOSPITAL

OBJECTS AND CONSTITUTION

(a) The North Lonsdale Hospital, which, with its appurtenances, is held by trustees, has been erected and is maintained by subscriptions and voluntary contributions to meet the requirements of the District of Barrow-in-Furness, North Lonsdale, and Millom, in respect of the following objects :

- (i) The reception and treatment of medical and surgical cases, the nursing of persons suffering from accidents and diseases necessitating medical and surgical skill and efficient nursing, except as provided by the General Regulations hereinafter mentioned.
- (ii) The surgical treatment of persons as Out-patients.

(b) The Hospital shall be under the management of a Council consisting of, the Trustees, three of the Honorary Surgeons nominated by the Honorary Staff, the Hon. Treasurer, and twenty-six members elected annually, of whom twelve shall be elected by the Subscribers, and fourteen shall be elected by Employees who contribute under the regulations in that behalf.

The allocation and mode of election of the fourteen members of the Council by contributing employees shall be such as shall from time to time be agreed by such contributors, and if any vacancy among these members shall occur during any year, such vacancy shall be filled by a member elected by the contributors whose representative has ceased to be a member.

If any vacancy shall occur during any year among the members elected by the subscribers, such vacancy shall be filled at a Special Meeting of all Subscribers, called for that purpose.

Members of the Council elected during any year shall only hold office until the next annual election of the Council.

Not less than eight members shall form a quorum of the Council.

The Council are authorised to elect out of their members such committees for general or special purposes as they may think fit, and such committees are authorised to appoint sub-

committees for special purposes, or to deal with matters of urgent necessity. Three members shall form a quorum of a committee and two of a sub-committee.

The Chairman of the Council and of each committee and sub-committee shall have in case of equality of votes, a second or casting vote on any matter under discussion.

(c) There shall be an Annual Meeting of Subscribers and Contributors' Representatives at which there may be elected as Honorary Presidents or Honorary Vice-Presidents persons who have distinguished themselves by their contributions or service to the Hospital. The Chairman and Vice-Chairman of the Council for the ensuing year shall be elected at the first meeting of the Council following the Annual Meeting.

The Chairman of the Council shall be ex-officio a member of all committees and sub-committees, the Chairman of the House Committee ex-officio a member of the Finance Committee, and the Chairman of the Finance Committee ex-officio a member of the House Committee. The three members of the Honorary Staff on the Council, shall be entitled to attend and vote at all Subscribers and General Meetings.

(d) The Council shall meet once in each month and the agenda shall be sent to all members together with the notice of the meeting. Matters not set forth on this agenda shall not be discussed at this meeting, unless in the opinion of the Chairman they are of sufficient urgency to require immediate attention. Special meetings of the Council shall be called to deal with any urgent matter upon the instructions of the Chairman, or upon the requisition of five members, not less than three days' notice being required. No business except that for which the meeting is called may be discussed. Sub-committees shall meet as often as required.

Every annual subscriber of 10s. 6d. and upwards is entitled to one vote at all general meetings, and every member of the Council elected by the contributing employees is entitled to attend all general meetings, and to one vote thereat in respect of all matters, except the election of the subscribers' representatives on the Council.

An annual subscriber only shall be entitled at his option to one 6s. In-patient's recommendation for each Guinea subscribed, or to two 1s. Out-patient's recommendations for a subscription of 10s. 6d. which will be credited for value towards the charges for

maintenance or treatment of the patients for whose benefit such recommendations have been applied by the subscriber in accordance with the Regulations.

SUBSCRIPTIONS ARE DUE ON THE 1ST JANUARY IN EACH YEAR.

GENERAL REGULATIONS

1. All cases of In-patients and Out-patients at the Hospital are treated by the Hospital Staff only, and every requisite, except personal clothing, combs, towels, soap and toothbrush, is provided in the Hospital.

2. Subject to the provisions of Clause 3 the charge for In-patients at the Hospital shall be at the rate of 6s. per day in the general wards, except that in the case of patients sent by any Society or Association which pays the Hospital per case treated, the charge shall be 7s. per day. Provided that the foregoing charges shall not apply to cases sent in by a Government Department, Local Authority, or Public Body, with whom special financial arrangements have been made for the maintenance of such cases. The charge for treatment in the Out-patients' Department shall be at the rate of sixpence for each attendance after the first, which shall be free.

The above charges shall be satisfied wholly or in part by the recommendations of subscribers, which are of the value of 6s. each for In-patients and 1s. for Out-patients.

The Committee, may, in any case they think fit, remit the whole, or any part of the above charges, but such remission shall only be made upon such information being supplied to them as to the patient's means and circumstances as they may require.

3. A patient in receipt of an income above the Scale for the time being of the British Medical Association as set out below in Paragraph 4, shall be required to pay, in addition to the charge mentioned in Paragraph 2, for his or her treatment only, a sum to be agreed upon between the Hon. Surgeon in charge of the case, and the patient. Not more than six beds shall be allocated for these purposes. Any subscribers' recommendations accepted to be used to satisfy the Hospital maintenance charges only.

4. Income Limits.—All persons, insured under the National Health Insurance Act, and their dependents, also other persons whose income from all sources does not exceed the following :

CLASS I. £5 per week or £250 per annum.

- (a) Single persons over 16 years of age.
- (b) Widow or widower without children under 16 years of age or any other person over 16 who is entirely dependent.
- (c) Married Couples without children under 16 years of age or any other person over 16 who is entirely dependent.

CLASS II. £6 per week or £300 per annum.

- (a) Married Couples with a child or children under 16 years of age or any other person over 16 who is entirely dependent.
- (b) Persons with one or more dependents under 16 years of age or any other person over 16 who is entirely dependent.

5. The primary consideration in the admission of a patient to Hospital shall be the suitability of the case on medical grounds as may be determined by the Honorary Medical Staff, subject to there being room in the Hospital. Except in cases of emergency, contributors must bring with them a certificate on the prescribed form signed by one of the officers of the fund through which free treatment is claimed, with a provisional diagnosis endorsed thereon by his doctor, upon admission to the Hospital. Direct Contributors must produce their contribution cards along with a doctor's certificate. In cases of accident or urgency these certificates must be produced as soon as possible after admission, signed only by the officer of the fund. A Contributor is entitled, subject to paragraph 4, to the following privileges.

Relief from :

- (a) Inquiry at the Hospital as to means.
- (b) Any payment as an in-patient in the ordinary wards of the Hospital.
- (c) Any payment as an out-patient.

The contribution by any workman or employee of 2d. per week or 1d. per week if unmarried and under 21 years of age, paid through his or her employers or otherwise, or whose employers contribute that sum for him or her shall entitle such workman or

employee and his wife or her husband and children or other direct dependents to the benefits mentioned in paragraph (a) of the Objects and Constitution (i and ii) free of charge. He or she is also entitled to outside Institutional treatment subject to the approval of the Honorary Staff and to the Regulations, from time to time, governing this Hospital, the patients merely paying their Railway Fares.

The term "children" in this regulation shall be deemed to include and be confined to all children under 16 years of age who are not working and are living with and dependent upon the contributor, and who are not liable to contribution on their own behalf under these regulations.

The Council shall be empowered to make special financial arrangements in respect of any Company, or other persons not permanently carrying on business in the town, but who may be employing workmen for any considerable period in the town.

6. Notwithstanding any of the provisions in the 5th general regulation as to the free treatment to which any contributor is entitled by reason of his or her contribution, or as to the rate of charge in any other regulation as to other patients' treatment, the Council shall be empowered to arrange with and obtain payment from any Government Department, Local Authority, or Public Body, for the treatment of any patient at the Hospital, and such payment shall be in addition to any charge or contribution mentioned in the General Regulations.

7. Cases of accident, or requiring urgent medical or surgical treatment are received into the Hospital, or attended to in the Out-patient's Department, as the case may be, at any hour, and the required payment may be made or recommendations or certificates sent afterwards.

8. Other cases can only be received into the Hospital or attended to in the Out-patients' Department upon the requisite recommendations of a subscriber or certificate of a contributor being furnished endorsed as required by regulations 5, or satisfactory arrangements being made for payment of the prescribed charges.

9. All cases shall, except in cases of emergency, be admitted strictly in order of application. If at any time, however, all the applicants cannot be received into the Hospital for want of room, the selection of patients will be regulated by a regard to the relative urgency or severity of their ailments.

10. Only those patients can be admitted into the Hospital whose cases appear to the Medical Staff to require Hospital treatment, and to be likely to benefit within a reasonable period.

11. MATERNITY, INFECTIOUS, INCURABLE, CHRONIC, OR TUBERCULAR CASES are not eligible for examination, treatment, or for admission to the Hospital, except for the purpose of operation, or where special arrangements have been made with a Government Department, Local Authority, or Public Body for their admission.

12. Except as mentioned in Clause 7, medical or chronic cases cannot be treated in the Out-patients' Department.

13. Persons requiring treatment in the Out-patients' Department will be treated at the specified hours only, except in cases of urgency.

14. All recommendations or certificates both for In- and Out-patients shall be upon the prescribed forms, which must be strictly complied with. Excepting emergencies, no patient will be admitted to the Hospital unless the recommendation or certificate be signed by a Medical man and a provisional diagnosis given.

15. Patients who are not contributors and who are in receipt of, or entitled to, poor relief can only be admitted or treated on payment of the Hospital charges applicable to the cases by the Public Assistance Committee of the District to which they belong.

16. Patients requiring Doctor's Certificates can receive one free per week, and any others that may be required will be supplied at a charge of 2d. each, the fee to go to the funds of the Hospital.

17. Patients may be visited by the Ministers of the religious denominations to which they belong.

Relations and friends may visit patients on Tuesday and Thursday evening from 6-30 to 7-30, and on Sundays from 2-0 to 3-30 p.m., subject to the health of the patients not being endangered thereby, but not more than four persons can be allowed to visit the same patient on the same day and not more than two at the same time.

Provided, nevertheless, that all or any of the Wards may be closed to Ministers of Religion (except in cases of extreme urgency) and visitors at the discretion of the Resident Medical and Surgical Staff, the Matron, or Sister-in-Charge of a Ward.

18. The Council reserve to themselves the right to require and insist upon the removal from the Hospital of any patient whose presence may be undesirable, or detrimental to the interests of the Hospital or of other patients, or who may have been admitted contrary to Regulations.

19. Patients leaving the Hospital without the leave of the Hon. Staff, Resident Medical and Surgical Staff or the Matron or Sister-in-Charge will be required to sign an undertaking absolving the Hospital Council from all responsibility.

20. All patients admitted to, or receiving treatment at, the Hospital shall be bound by these Regulations and all the Rules for the government of the Hospital for the time being in force.

No alteration or addition to, or revocation of, any of the foregoing Objects, Constitution, or General Regulations shall be made except at a General Meeting or Extraordinary General Meeting of Subscribers and Representatives of contributors of which not less than seven days' notice shall have been given of any proposed change. Any such change must be carried by not less than two-thirds majority of the Members present and voting at such meeting and such change shall not become operative before the day after the day of the holding of such meeting.

A Statement of the Receipts and Expenditure shall be submitted to the Annual General Meeting, and a copy furnished to each subscriber and contributors' representative.

DONATIONS and SUBSCRIPTIONS will be thankfully received, as well as gifts of eggs, fruit, vegetables, bedding, old linen for dressings, silver paper, etc.

Approved at the Annual Meeting held on April 24th, 1934.

Transfer of Patients to Infield Convalescent Home.

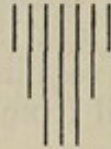

The Secretary is in a position to arrange for the Transfer of Contributors (or their dependents) direct from Hospital to Infield, on 3 day's notice being given through the resident staff.

In the case of non-Contributors, admission to Infield is obtainable either by payment or Subscribers' Recommendations.

In the Case of Patients (in Hospital) unable to Pay,

the Secretary will endeavour to obtain Recommendations to cover their stay—but one week's notice must be given to him—

All Patients

must arrange for their own Conveyance from Hospital to the Convalescent Home.

N.B.—It would be a great advantage to the Secretary if Delegates and Employers, when issuing Certificates to Contributors or their Dependents for Hospital treatment, would signify thereon if they are also Contributors to "Infield."

ON DECEMBER 31st, 1933

OUR LIABILITIES WERE

	£	s.	d.
Overdraft on Building A/c.	2207	1	11
Mortgage on Property	2626	3	6
	<u>£4833</u>	<u>5</u>	<u>5</u>

ON DECEMBER 31st, 1934

THANKS TO THE WONDERFUL SUCCESS OF THE RESUSCITATED HOSPITAL SATURDAY DEMONSTRATION ON SEPTEMBER 22nd THEY ARE REDUCED TO

	£	s.	d.
Overdraft on Building A/c.	2132	1	10
Mortgage on Property	1266	13	0
	<u>£3398</u>	<u>14</u>	<u>10</u>

COMMANDER SIR CHARLES CRAVEN

“ LAUNCHED ” AN APPEAL

ON JANUARY 11th, 1935, FOR THE CLEARING OFF OF ALL DEBT ON THE HOSPITAL. AT THE TIME OF GOING TO PRESS WITH THIS REPORT WE ARE PLEASED TO ANNOUNCE THAT THE RESPONSE TO THE APPEAL HAS BEEN THE SUM OF—
£1568 1s. 8d.

Will you please help to clear off
the Balance?

REMEMBER THIS
DATE!

ALEXANDRA
ROSE DAY,

SATURDAY, JULY 20th,
1935.

Buy Your Rose
Generously.