

## **Report : 1933 / North Lonsdale Hospital.**

### **Contributors**

North Lonsdale Hospital (Barrow-in-Furness, England)

### **Publication/Creation**

[Barrow-in-Furness] : [publisher not identified], 1933

### **Persistent URL**

<https://wellcomecollection.org/works/pbnk3b96>

### **License and attribution**

This work has been identified as being free of known restrictions under copyright law, including all related and neighbouring rights and is being made available under the Creative Commons, Public Domain Mark.

You can copy, modify, distribute and perform the work, even for commercial purposes, without asking permission.



Wellcome Collection  
183 Euston Road  
London NW1 2BE UK  
T +44 (0)20 7611 8722  
E [library@wellcomecollection.org](mailto:library@wellcomecollection.org)  
<https://wellcomecollection.org>

*Karschke*

RECEIVED, MINISTRY OF HEALTH  
C. R.  
A-9 APR 34  
24

MINISTRY OF HEALTH  
LIBRARY

NORTH  
LONSDALE HOSPITAL

BARROW-IN-FURNESS.



SIXTY-SIXTH

REPORT



For the Year ended  
31st December, 1933.

ACKD in C.R.  
by



22501723560

MINISTRY OF HEALTH  
LIBRARY

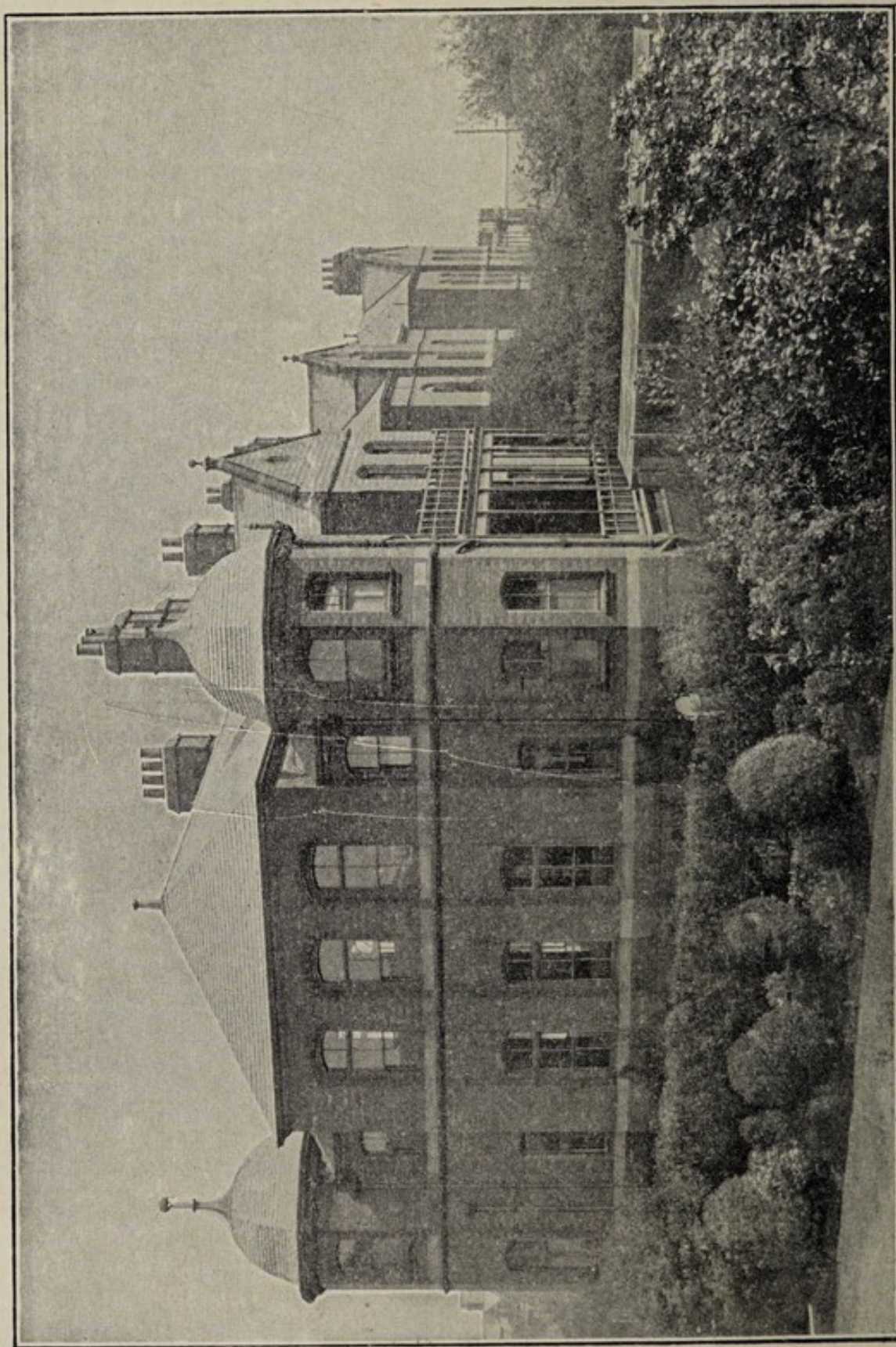

NORTH LONSDALE HOSPITAL.

NORTH LONSDALE HOSPITAL,  
BARROW-IN-FURNESS.

SIXTY-SIXTH

**REPORT.**

For the Year ended  
31st December, 1933.

LIBRARY
Ann Rep
WX28
.BE5
B27N87
1933

Past Presidents :

---

THE LATE THE REV. T. S. BARRETT	.....	.....	1867—1869
THE LATE SIR JAMES RAMSDEN	.....	.....	1870—1896
THE LATE JOHN FELL, ESQ.	.....	.....	1897
THE LATE HENRY COOK, ESQ.	.....	.....	1898—1902
THE LATE EDWARD WADHAM, ESQ.	.....	.....	1903—1912
F. J. RAMSDEN, ESQ., M.A., J.P.	.....	.....	1913—1931

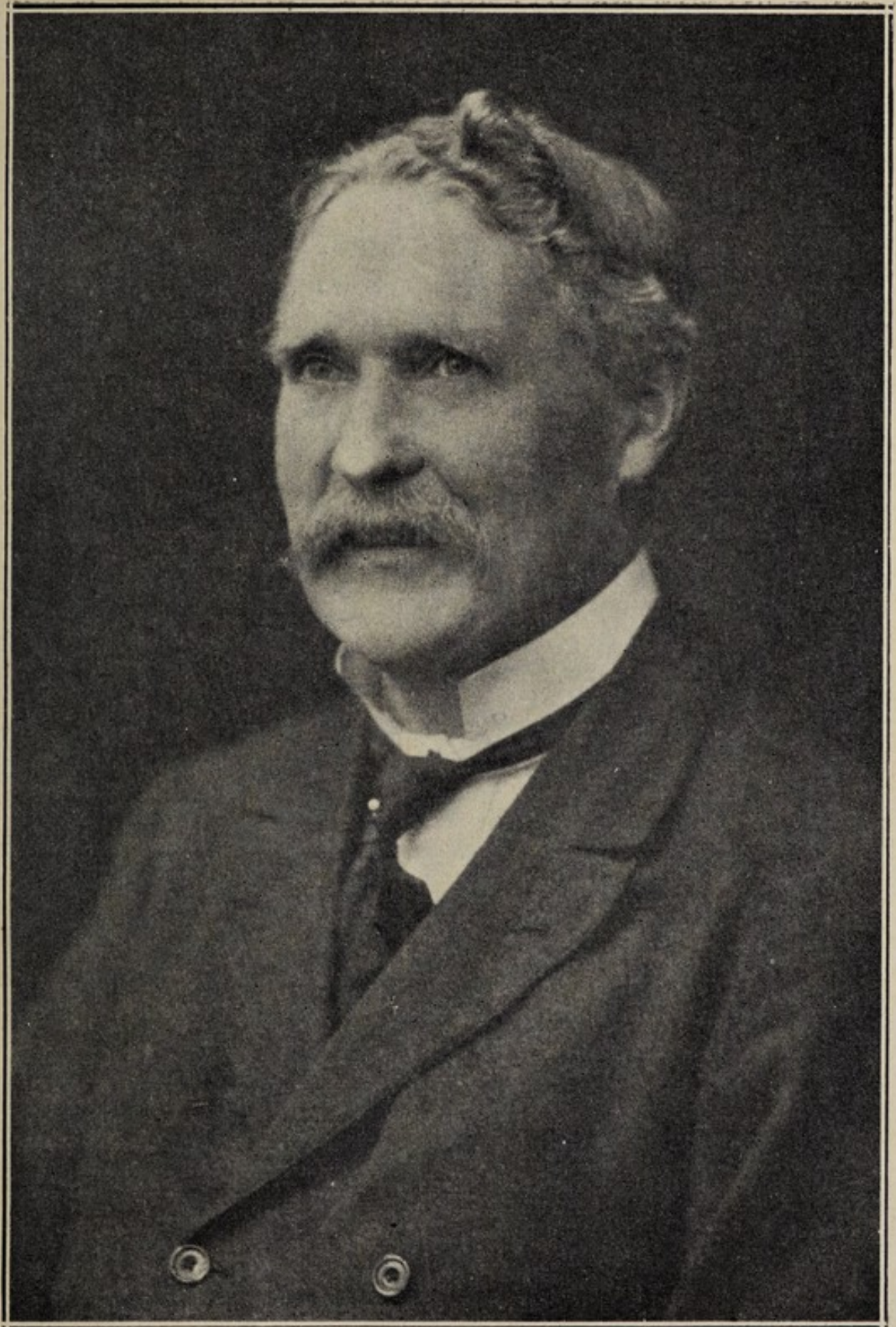

DR. ALLAN, PRESIDENT.



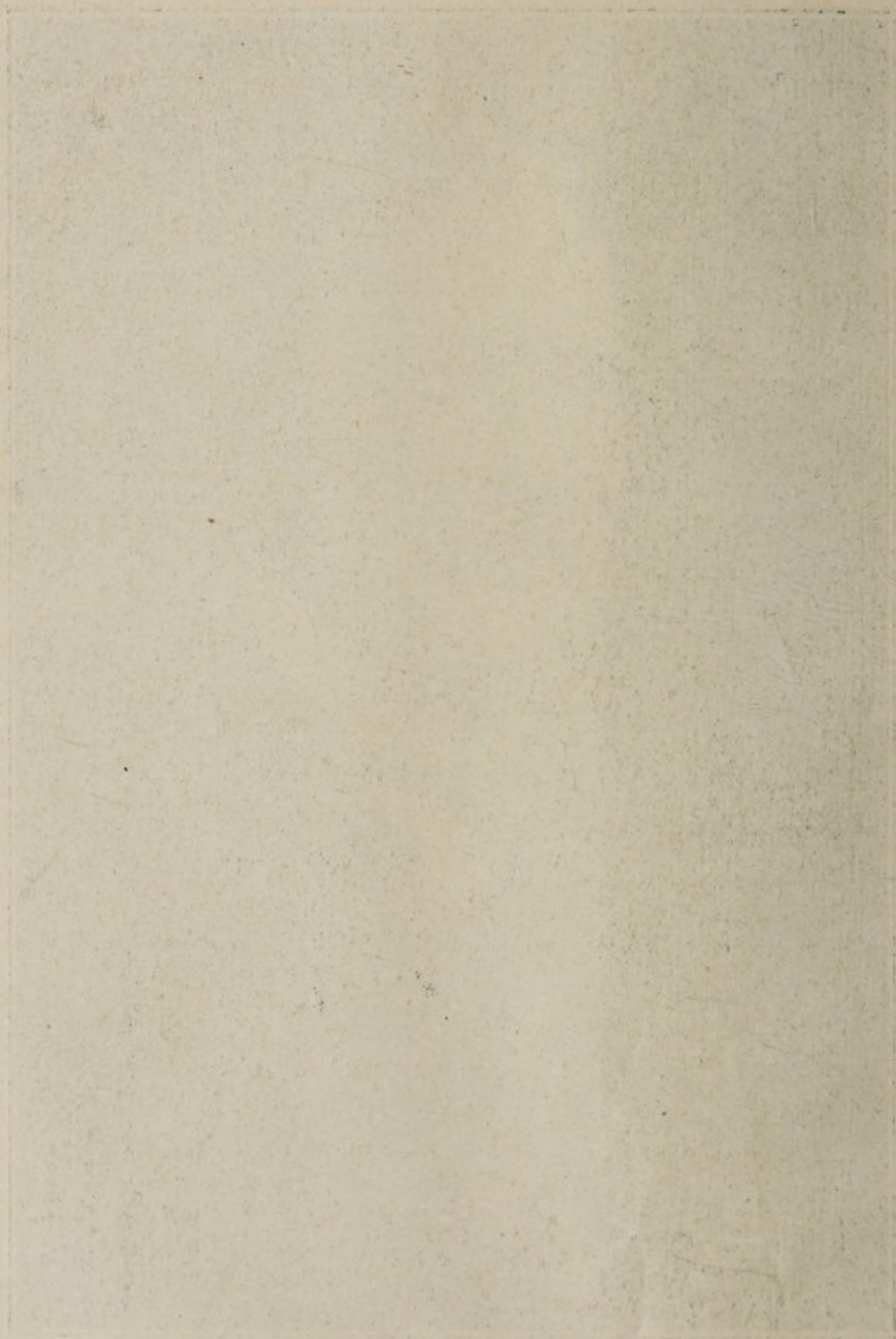

# North Lonsdale Hospital.



## Patron :

HIS GRACE THE DUKE OF BUCCLEUCH.

## Hon. Presidents :

Mr. F. J. Ramsden, M.A., J.P.      Commander C. W. Craven, R.N., O.B.E.

## Council :

President : Dr. E. Allan.

Vice-President : Ald. R. T. Dockeray, J.P.

## Trustees :

Mr. F. J. Ramsden, M.A., J.P. ; Dr. E. Allan ; Alderman R. T. Dockeray, J.P.  
(Ex-Officio Members).

## Subscribers' Representatives :

The Rev. R. H. Hawkins.	Mr. J. M. Mawson, J.P.
The Rev. Father Sullivan.	Mr. T. D. Mason.
The Rev. E. W. Toms.	Mr. A. Jones.
Dr. G. Alexander.	Alderman Mrs. Kemp Lee
Dr. J. Livingston.	Councillor Mrs. E. A. Ward, J.P.
Mr. F. B. Griffiths.	Mr. W. Johnson.
Mr. H. W. Milner (Hon. Treasurer).	

## Representatives of the Hon. Surgical Staff :

Drs. J. A. Reed and W. J. Liddle.

## Contributing Employees' Representatives :

Messrs. Vickers-Armstrongs Works—

Shipbuilding Side : Messrs. A. Crawford, A. McGill and W. Yeo.

Engineering Side : Messrs. G. C. Minhinnick, W. Shaw and J. H. Sparkes.

Barrow Hematite Iron and Steel Works—

Iron Works : Mr. W. Steel.

Steel Works : Mr. W. Raybould.

London Midland and Scottish Railway Co. (Furness Section)—

Messrs. W. H. Routledge and A. Quinn.

Building and Allied Trades—Mr. J. W. Martin.

Mines and Quarries and Towns of Dalton and Askam—

Mr. W. J. Gibson, Dalton-in-Furness.

Barrow Corporation : Mr. T. E. Pollock.

Paper Mills and the remaining Contributors : Mr. T. Shaw.

**House Committee :**

Chairman : Mr. G. C. Minhinnick.

Vice-Chairman : Mr. A. Crawford.

Dr. Alexander.	Mr. T. D. Mason.
Dr. Liddle.	The Rev. E. W. Toms.
Dr. Livingston.	Alderman Dockeray, J.P.
Dr. Reed.	Mr. W. Raybould.
Mr. F. B. Griffiths.	Mr. J. W. Martin.
Mr. A. McGill.	Mr. T. Shaw.
Mr. W. H. Routledge.	Mr. W. Shaw.

**Finance Committee :**

Chairman : Mr. J. M. Mawson, J.P.

Vice-Chairman : Mr. W. J. Gibson.

Dr. Allan.	Mr. W. Johnson.
Dr. Reed.	Mr. A. Quinn.
Alderman Mrs. Lee.	Mr. W. Steel.
Mr. A. Jones.	Mr. W. Yeo.
Mr. T. E. Pollock.	Councillor Mrs. E. A. Ward, J.P.
Mr. H. W. Milner (Hon. Treasurer).	

**Staff :****HONORARY CONSULTING SURGEONS :**

Allan F. Rutherford, M.B., C.M., Edin. E. Allan, F.R.C.S., Edin.

**HONORARY SURGEONS (IN-PATIENTS' DEPT.) :**

W. Sansom, M.D., Edin.	W. Rutherford Bayne, M.B., Ch.B., Edin.
J. Livingston, M.D., Dur., F.R.C.S., Edin.	F. S. Carson, M.D., M.Ch., Belfast, D.P.H., Oxon., M.C.
J. A. Reed, M.B., Ch.B., Vict., O.B.E.	H. F. Blacklee, M.B., Ch.B., Edin., F.R.F.P.S., Glas.

**HON. OPHTHALMIC SURGEON AND MEDICAL OFFICER IN CHARGE****OF X-RAY AND ELECTRICAL DEPARTMENTS :**

Geo. Alexander, M.B., F.R.C.S., Edin.

HON. PHYSICIAN : J. Ware, M.D., Edin.

**HON. SURGEONS (OUT-PATIENTS' DEPT.) :**

W. J. Liddle, M.B., F.R.C.S., Edin.  
 H. Wilson Miller, M.B., Ch.B., Glas.  
 A. Ronald, M.D., F.R.C.S., Edin.  
 E. P. Waters, M.B., F.R.C.S., Edin., Ch.B., D.P.H., Edin.

**ASSISTANT HON. OPHTHALMIC SURGEON :**

G. E. Plowright, M.B., Ch.B. (Man.) D.O.M.S. (Lon.)

**HONORARY DENTAL SURGEONS :**

A. Miller, L.D.S. J. H. Spedding, L.D.S.  
 C. S. Harding, L.D.S. W. B. Melville, L.D.S.  
 A. Rankin, L.R.C.P., L.R.C.S., Edin., L.D.S., Glas.

HON. REGISTRAR : W. Rutherford Bayne.

**RESIDENT MEDICAL AND SURGICAL STAFF :**

A. B. Morrison, L.R.C.P. & S., Edin., L.D.S., Edin.  
 A. H. Dickie, M.B., Ch.B., Glas.  
 A. K. Boyle, M.B., Ch.B., Glas.

MATRON : Miss Creaser.

BANKERS : The District Bank Limited.

**HONORARY AUDITORS :**

Messrs. R. F. Miller &amp; Co., Chartered Accountants.

HON. TREASURER : Mr. H. W. Milner.

HON. SOLICITOR : Mr. S. E. Major.

DISPENSER : Mr. D. F. Everill.

SECRETARY : Mr. W. T. Kellett.

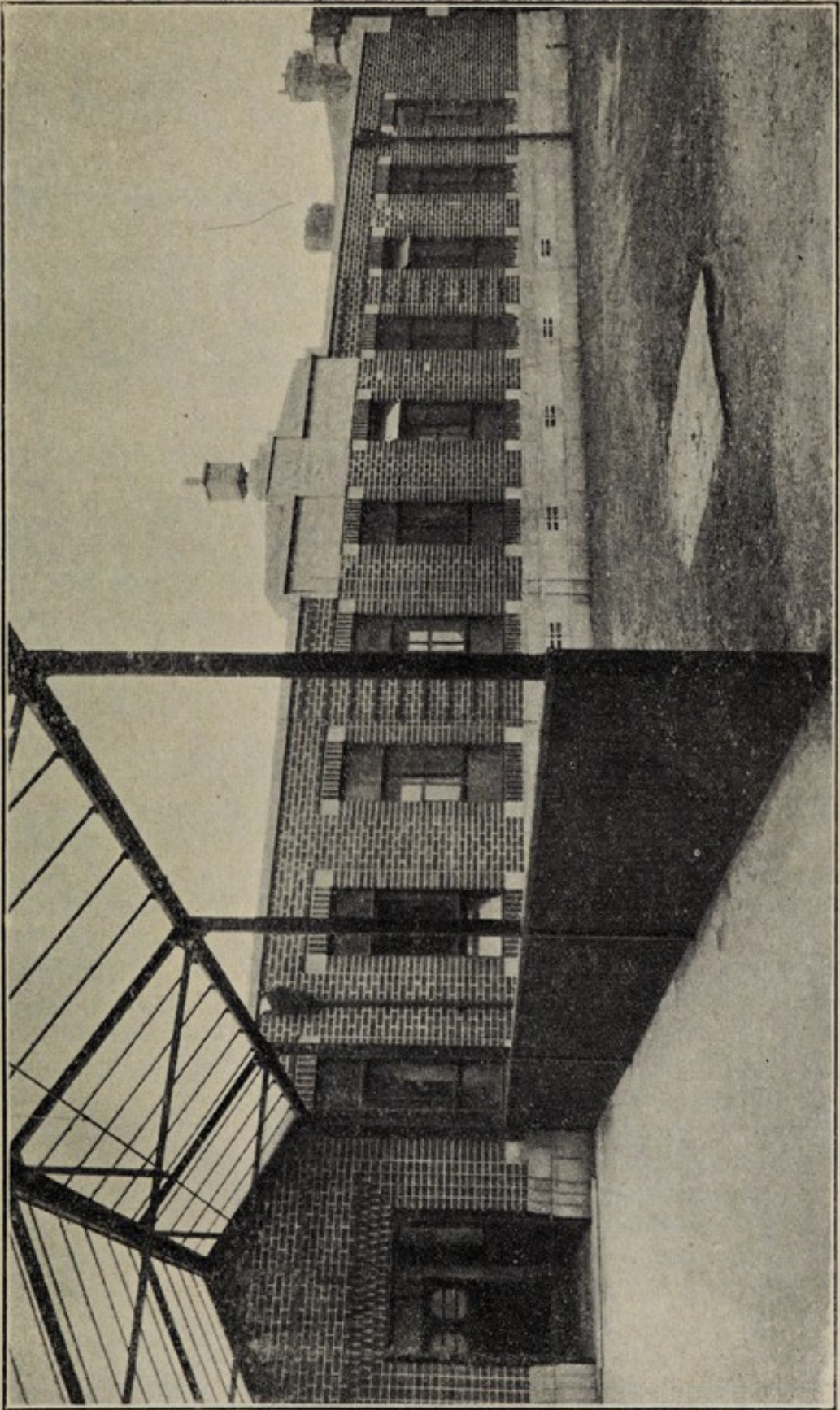

PRICHARD WARD (EXTERIOR)

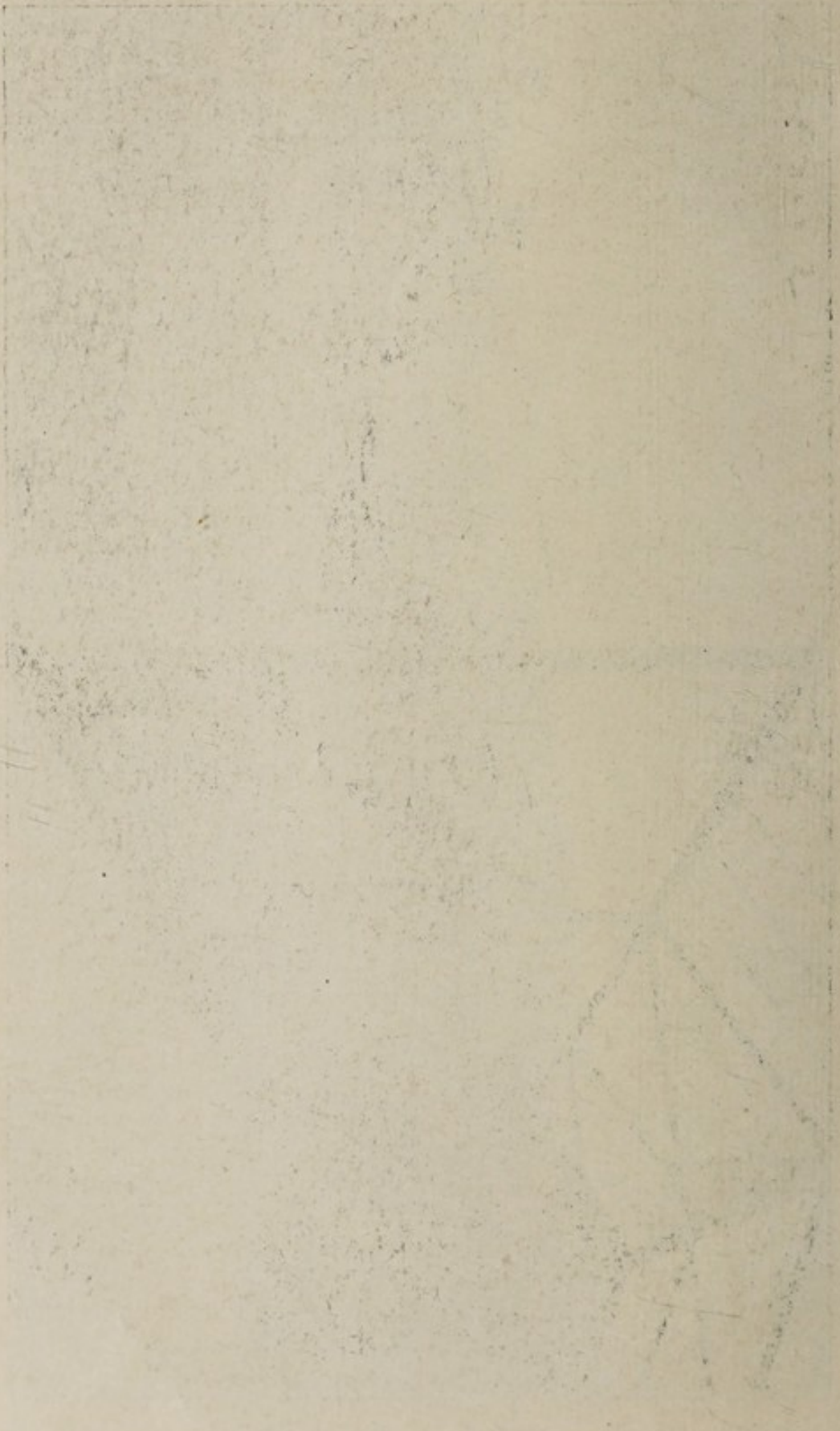

**REPORT****For Year Ending 31st December, 1933**

---

In presenting their 66th Report and Statement of Accounts for the year ended the 31st December last, the Council again desire to convey their best thanks to the Subscribers and Contributors, and generally to all those who have in various ways contributed to the welfare of the Hospital and its patients during the past year.

Dealing first with the work of the Hospital, it will be seen from the statistics compiled by the Hon. Registrar that during the year 1775 cases were admitted, the number of deaths having been 88, (5%); of these 18 died within 24 hours of admission. The number of Inpatient operations was 1157; the average number of beds occupied was 118, and the average number of days each patient remained in Hospital was 24. In the Out-patients' Department there were 4607 new cases, and 21,449 treatments. The total number of minor operations (Tonsils, etc.) was 939 and the average number of dressings daily, 59. Road accidents treated as In-patients numbered 33, the cost of maintenance of same being £214 15s. 0d. of which only £16 11s. 6d. was recovered either by payments from Insurance Companies under the Road Traffic Act or from the patients themselves.

The Honorary Dental Staff's services are greatly appreciated, they have extracted 49 teeth under 2 general and 13 infiltration anaesthetics, thereby helping patients to quick recovery.

As regards the X-Ray, Electrical and Massage Departments, there have been 1,521 patients examined, the number of films exposed being 3,869; number of patients treated by X-Ray Therapy 106, involving 1,313 treatments. There have been 6,397 Massage Treatments and 1,168 Electrical treatments.

On referring to the Matron's Report on the working of the Private Nursing Home it will be seen that during the year 210 cases were admitted, which with the 4 patients remaining in on the 1st January, 1933, made a total of 214 compared with 188 for the previous year, of this number 197 were discharged cured or relieved, 12 died (8 inoperable chronic cases and 1 within 24 hours of admission, and 5 remained in the Home on December 31st, 1933. Of the total number of cases dealt with 172 were surgical (including 1 maternity) and 42 Medical (including 6 X-Ray). The number of major operations was 107, and of minor operations 65. The average number of beds occupied daily was 6.5 and the average duration of each patient's stay was 11 days.

As regards Income and Expenditure it will be seen that the income for the year has been £11,467 18s. 4d. compared with £11,365 17s. 8d. for the previous year, and that the expenditure has been £11,373 16s. 2d. as against £12,093 12s. 11d., leaving a Credit Balance on the year's working of £94 2s. 2d. This has only been accomplished by rigid economy and postponing the painting of the outside of the Hospital, and decoration of the Surgical Wards and Out-patients' Department.

Grants and Special Donations were received during the year from The League of Mercy (£40), Iron Trades Employers Insurance Association Ltd. (£25), Mrs. Myers (£20), Mr. Duke (£20), British International Association (£10), Lancashire County Council (Public Assistance Department) (£6 14s. 0d.), Ribble Motor Services (equal to 25% of their employees contributions) (£4 19s. 2d.).

A sum of £378 19s. 2d. has been realised by local entertainments, The Barrow Amateur Operatic Society contributed £71 16s. 2d. as a result of their production of "The Geisha," the Light Opera Players from the production of "The Gondoliers" £29 8s. 0d., His Worship the Mayor (Ald. T. Morton)'s Charity Ball £65 1s. 4d., Cumberland and Westmorland Constabulary, per Supt. Melville, part proceeds of Dance £15 17s. 11d., Miss Parkinson's Children's Dancing Display £9 12s. 6d., Miss Crawford's Dancing Display £7 10s. 0d., A. J. Middleton's collections at Hairdressing Display £7 3s. 6d., Furness Hockey Club £5 3s. 6d., Loxhams Garages, Proceeds of Trade Film Display, £4 2s. 3d.

The Orpheans Ball Committee handed over the sum of £65 making their total amount towards the endowment of a bed, £840.

During the year it was found necessary to replace the inter-communication telephones by the "Strowgerphone" Automatic Telephones, and a Football Match between Marsh Hornets and Hindpool Hornets realised £10 7s. 10d. as a special effort towards the cost of same.

The Womens Hospital Committee raised by their Whist Drives and Annual Ball £57 7s. 4d. and have provided all new apparatus and renewals for the Operating Theatres to the value of £54 4s. 8d. during the year. The total amount raised by this Committee to date for the Operating Theatre Account is £689 4s. 2d.

The Ladies' Linen League, under the guidance of its original founders, again rendered valuable assistance. The number of articles contributed on View Day was 1,374, and the Matron purchased Mattresses, Blankets, etc., and 1,131 yards material from cash received, making a total number of articles 2,556, of an approximate value of £284 10s. 0d. All bedding and linen required

for the Hospital and Nurses Home, also Curtains for the latter, were provided by the League. The W. E. Prichard Memorial Ward was also equipped with new bedding and linen. The value of the Ladies' Linen League is emphasised by the General Account having been freed from any expenditure for bedding and linen renewals during the last two years. As an act of appreciation of the great work done by the League, a tablet is placed over a bed in the Women's Surgical Ward commemorating the raising of the first £1,000 by the League.

Congregational Collections amounted to £35 18s. 5d. as against £40 16s. 2d. in the previous year.

The Building Account is still overdrawn by £2,207 1s. 11d., this however is a reduction of £659 13s. 3d. on the previous year's figures. We are greatly indebted to Messrs. Vickers-Armstrongs Ltd. (through our good friend Commander Craven) for, in addition to the Special Donation of £250 given at the beginning of the year, they also gave £500 on the opening day of the "W. E. Prichard Memorial Ward," as a special incentive towards this incubus being cleared off. Alexandra Rose Day Celebration provided a further £141 18s. 11d., and a Sunday Concert by the Working Men's Club Choir realised £16 8s. 4d.

To all the foregoing the Council tender their sincere thanks for the help so willingly given.

The Mortgage on the Hospital property is reduced by £108 5s. 7d. to £2,626 3s. 6d.

Legacies have been received during the year from the Exors. of the late Mr. L. P. Chapman (Ulverston) £100; Mrs. Lydia Philips £100; R. T. Johnstone (Broughton) £100; F. Diss £25; J. Jenkinson (Dalton) £5; Miss S. A. Dixon has paid two instalments of £100 each towards the endowment of a Cot. The Endowments Account by these amounts is increased to £3,418 0s. 0d.

The "W. E. Prichard Memorial Ward" made possible by the generous legacy of the late Miss F. M. Blower, was completed and formally opened by Commander Craven on Saturday, November 11th in the presence of a large number of invited guests, and has already proved a great boon. It contains 16 beds and replacing the Wooden Army Hut is intended primarily for Accident Cases.

The income from the Church Street Nursing Home amounted to £1,356 0s. 5d. as compared with £1,261 12s. 11d. in 1932, and the expenditure £967 9s. 8d. as against £955 9s. 6d., leaving a balance, including £1,046 14s. 1d. brought forward from the previous year of £1,432 14s. 10d.

Dr. Allan, President of the Hospital and Senior Honorary Surgeon, decided during the year to retire from active work on



the Hospital's Honorary Staff, and the Council as a token of appreciation of and thanks for his long and valued services, asked him to accept a position of Hon. Consulting Surgeon, which they are pleased to report was accepted.

Dr. H. F. Blacklee who had been a member of the Honorary Out-patients Staff for nine years was unanimously elected to the vacancy on the Hon. In-patients Staff, and Dr. Edgar P. Waters, M.B., F.R.C.S., D.P.H. (Edin.), was appointed a member of the Honorary Out-patients Staff.

The Council also received during the year the resignations of the Rev. Father Alcock and Councillor Massicks (Subscriber's representatives for the Catholic Churches and Barrow Corporation respectively) and Workpeoples' representatives in Messrs. M. Batty (Vickers-Armstrongs Ltd., Engineering), J. Parnham (Vickers-Armstrongs Ltd., Shipbuilding), G. H. Ashton (L.M. & S. Railway Hospital Fund), as members of the Council, and the best thanks of the Council were accorded to them for their valuable services during their years of membership of the Council. The respective vacancies were filled by the appointment of the Rev. Father Sullivan, Alderman Mrs. Lee, Messrs. J. H. Sparkes, W. Yeo, and A. Quinn.

Subscriptions have been made to several outside Hospitals, and 27 contributors have this year received treatment in such Institutions. In some cases the patients have had prolonged treatment with beneficial results, which would not probably have been possible (owing to the cost) if they had not been contributors. It, therefore, behoves all members of families who are working to become contributors to the Hospital, in order that they may be able to obtain, if required, the many benefits offered to those who avail themselves of the contributory scheme. Contributors, genuinely unemployed, are entitled to the free benefits, on payment of the arrears of contributions from the date of last employment irrespective of time, but the Council strongly advise Contributors that they should not become in arrears, but, whilst unemployed should take advantage of the facilities provided at the Hospital for paying their contributions on Direct Contributors' Cards

In conclusion, the Council desire again to express their warmest thanks to the Honorary Medical, Surgical and Dental Staffs, the Resident Medical and Surgical Staff, the Hon. Treasurer, the Hon. Solicitor, the Hon. Auditors, the Matron and the Staff generally for their continued loyal and valuable services.

By Order of the Council,

E. ALLAN, PRESIDENT.

R. T. DOCKERAY, VICE-PRESIDENT.

NORTH LONSDALE HOSPITAL,  
MARCH 27TH, 1934.

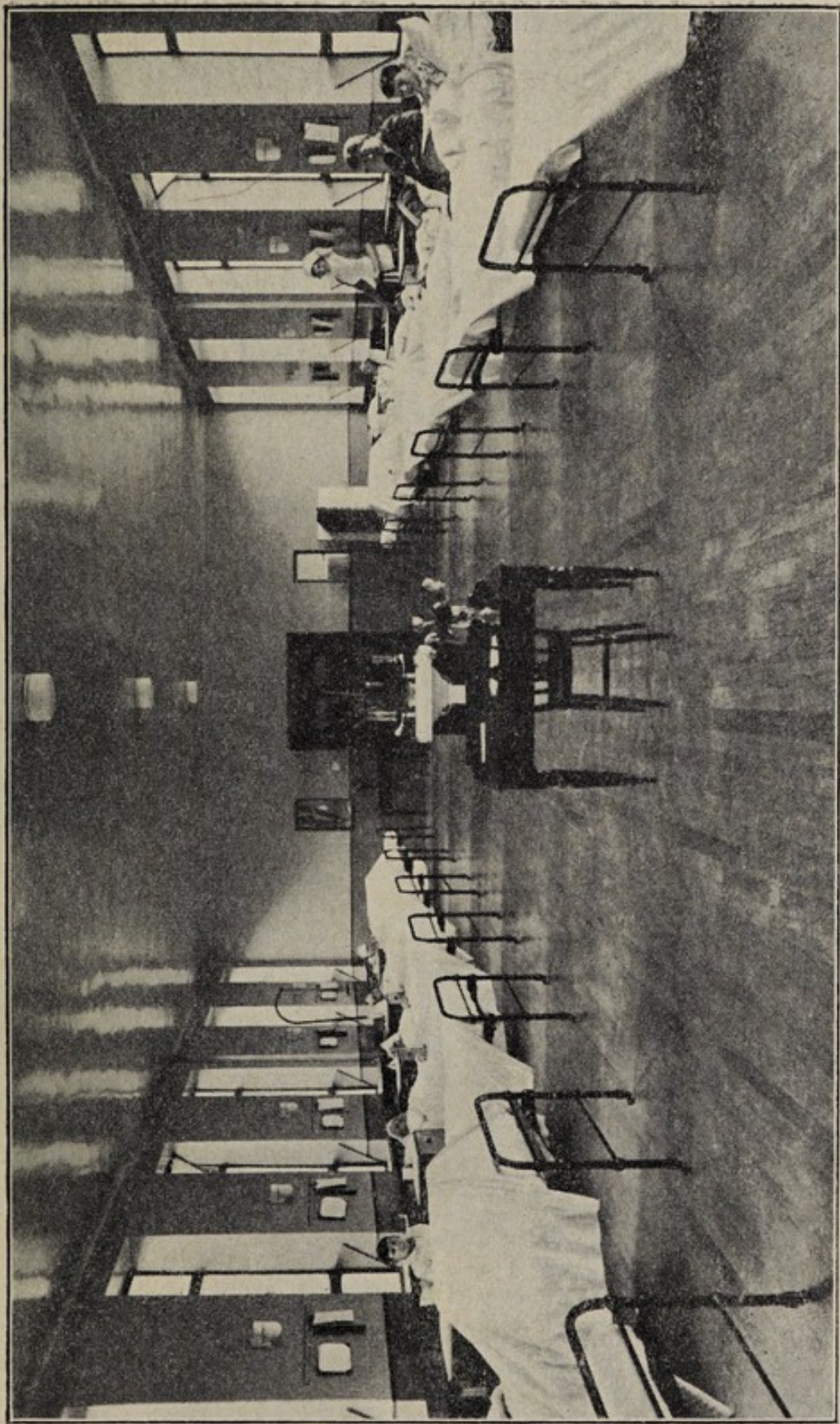

PRICHARD WARD (INTERIOR)

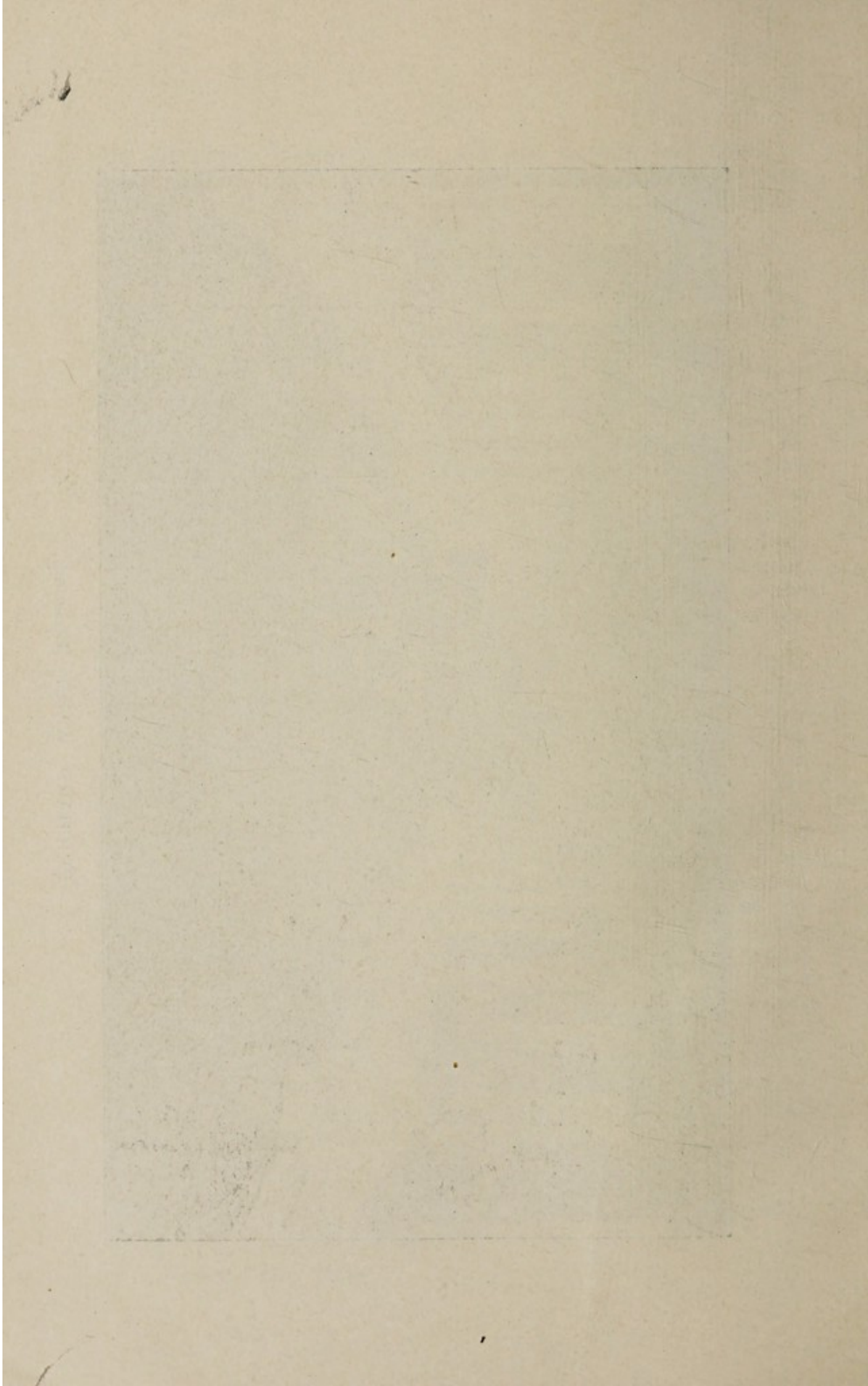

**TO THE COUNCIL, NORTH LONSDALE HOSPITAL, BARROW-IN-FURNESS**

GENTLEMEN,

The Report for the year 1933 shows a total of 1775 patients admitted to the Hospital for treatment during the year, a decrease of 21 as compared with our previous report.

The Out-Patient Department rendered 21,449 treatments, an increase on the figures of 1932.

The number of In-Patients Operations is 1157 ,an increase on the previous year.

The Out-Patients Operations numbered 939, an increase of 104 on last year's figures.

An analysis of the work accomplished in the various Departments of the Hospital has been prepared, and we hope that this will be of interest in showing the wide range of treatment given.

We have to record steady work in all the Departments, including the Laboratory, and the Dental Branch of treatment for the needs of In-Patients.

In the X-Ray, Massage, and Ophthalmic Departments, we have to report an increase in the number of patients treated during the past year, for details see following page.

We desire to acknowledge, with cordial thanks, the loyal co-operation and willing services of the Resident Medical and Surgical Staff, Matron and Nursing Staff.

Signed, on behalf of the Hon. Medical Staff,

J. A. REED, Chairman.

W. J. LIDDLE, Hon. Secretary.

W. RUTHERFORD BAYNE, Hon. Registrar.

**X-RAY DEPARTMENT**

Year ending December, 1933

---

Number of patients examined	.....	.....	.....	.....	.....	1521
Number of films exposed	.....	.....	.....	.....	.....	3869

---

**X-RAY THERAPY**

---

Number of patients treated	.....	.....	.....	.....	.....	106
Number of treatments	.....	.....	.....	.....	.....	1313

---

**MASSAGE AND ELECTRICAL DEPARTMENTS**

---

Number of Massage Treatments	.....	.....	.....	.....	.....	6397
Number of Electrical Treatments	.....	.....	.....	.....	.....	1168

---

**DENTAL DEPARTMENT**

The dental cases treated by the Honorary Dentists for the year 1933, were as follows :—

- 2 General anaesthesias.
- 13 Infiltration anaesthesias.
- Total extractions 49 teeth.

JAMES H. SPEDDING,

Hon. Secretary,

Hon. Dental Staff.

**NORTH LONSDALE HOSPITAL "ALEXANDRA ROSE DAY", 1933**

**RECEIPTS**

	£	s.	d.
To Gross Collections .....	190	7	3
„ Donations—			
Mr. T. Corley .....	0	10	0

Audited and found correct—

R. F. MILLER & Co., Chartered Accountants,  
Hon. Auditors.

Barrow-in-Furness,  
9th March, 1934.

£190 17 3

**PAYMENTS**

	£	s.	d.
By Alexandra Rose Day Committee (London)—			
Purchase of Roses .....	32	13	4
Purchase of Covers .....	0	9	0
5% on Gross Collections .....	9	10	10

42 13 2  
6 5 2

„ Printing, Advertising, Postages, etc. ....

48 18 4

„ Nett Profit transferred to Building  
Account .....

141 18 11

£190 17 3

W. T. KELLETT, Secretary.

**North Lonsdale Hospital, Women's Committee—"OPERATION THEATRE" Account, Year Ended 31st December, 1933**

**RECEIPTS**

	£	s.	d.
To Balance in Bank, 1st January, 1933 .....	59	9	9
„ Proceeds from Whist Drives .....	26	18	4
„ Proceeds from Whist Drive and Dance (Central Halls) .....	7	12	1
„ Proceeds from Annual Ball.....	22	14	0
„ Bank Interest .....	0	2	11

Audited and found correct—

R. F. MILLER & Co., Chartered Accountants,  
Hon. Auditors.

Barrow-in-Furness,  
9th March, 1934.

£116 17 1

**PAYMENTS**

	£	s.	d.
By Theatre Renewals—			
Special Equipment .....	45	16	2
Special Furniture .....	8	12	6

54 8 8

0 2 0

62 6 5

„ Cheque Book .....

„ Balance in Bank, 31st Dec., 1933 .....

W. T. KELLETT, Secretary.

£116 17 1

North Lonsdale Hospital "BUILDING ACCOUNT," Year Ended 31st December, 1933

RECEIPTS

	£	s.	d.
To Donations—			
Messrs Vickers-Armstrongs Ltd. ....	250	0	0
Messrs. Vickers-Armstrongs Ltd. (Special on occasion of opening of Prichard Memorial Ward) .....	500	0	0
Mr. R. Fryer .....	3	3	0
Barrow Workingsmens Club Choir—			
Proceeds of Sunday Concert .....	16	8	4
Nett Proceeds—"Alexandra Rose Day" .....	141	18	11
Balance due Bank, 31st December 1933 .....	2207	1	11
<b>Audited and found correct—</b>			
R. F. MILLER & Co., Chartered Accountants, Hon. Auditors.			
Barrow-in-Furness, 9th March, 1934.	£3118	12	2

Outstanding Amount due on Mortgage to the Furness & South Cumberland Building Society at 31st December, 1933—£2626:3:6

North Lonsdale Hospital "SUPERANNUATION FUND ACCOUNT" Year Ended 31st December, 1933

RECEIPTS

	£	s.	d.
To Balance in Bank, 1st Jan., 1933 .....	39	6	8
Staff Contributions (Hospital and Nursing Home) .....	109	4	10
Hospital and Nursing Home Contributions .....	218	9	8
Membership Fees .....	327	14	6
Bank Interest .....	0	15	0
<b>Audited and found correct—</b>			
R. F. MILLER & Co., Chartered Accountants, Hon. Auditors.			
Barrow-in-Furness, 9th March, 1934.	£367	18	7

PAYMENTS

	£	s.	d.
By Balance due Bank, January 1st, 1933 .....	2866	15	2
Interest and Repayments to Furness & South Cumberland Building Society.....	245	0	0
Bank Charges .....	6	17	0
<b>W. T. KELLETT, Secretary.</b>			
	£3118	12	2

PAYMENTS

	£	s.	d.
By Membership Fees remitted to Central Office—			
Federated Superannuation Scheme for Nurses and Hospital Officers .....	0	15	0
Premiums paid to Insurance Societies .....	314	17	0
Contributions transferred to Central Office and to other Hospitals on Contributors leaving the service of the Hospital .....	12	17	6
Balance in Bank, 31st December, 1933 .....	39	9	1
<b>W. T. KELLETT, Secretary.</b>			
	£367	18	7

North Lonsdale Hospital "INCOME & EXPENDITURE ACCOUNT", Year Ended 31st December, 1933

1932.		1933.		1934.	
£	s. d.	£	s. d.	£	s. d.
<b>RECEIPTS.</b>					
<b>A. Ordinary Receipts.</b>					
I.	Donations	125 4 6	192 13 4	880 16 2	945 13 10
II.	Boxes	4 3 5	3 2 2		261 6 4
III.	Grant from League of Mercy London	127 7 11		195 15 6	20 1 1
IV.	Contributions	10 0 0		40 0 0	20 8 2
V.	Workmen's Contributions	40 16 2		35 18 5	443 3 4
VI.	Entertainments	7 05 13 11		7 68 0 1	216 3 7
VII.	Special Donations per Association Charities	432 15 2		378 19 2	118 12 3
VIII.	Invested Property	15 0 0		10 0	11 13 5
IX.	Patients' Payments	152 0 6		10 0	2 727 13 6
X.	Treatment of Venereal Diseases	151 3 6			
XI.	Receipts from AP-Other Receipts	25 8 1		265 8 9	
XII.	Hospital Appeals	726 18 4		1,109 18 9	
XIII.	Sale of "Daily" Tickets	131 5 10		41 4 6	
XIV.	Sale of Name Cards	888 4 2		11,467 18 4	
XV.	Balance being Excess of Receipts over Expenditure for the year	11,365 17 8			
		727 15 3			
<b>B. Maintenance—</b>					
I.	Meat				945 13 10
II.	Fish, Poultry, etc.				261 6 4
III.	Butter, Bacon, etc.				20 1 1
IV.	Milk				443 3 4
V.	Bread, Flour, etc.				216 3 7
VI.	Vegetables and Fruit				118 12 3
VII.	Malt Liquors				11 13 5
VIII.	Aerated Waters				2 727 13 6
<b>C. Medicals, Disinfectants, etc.</b>					
I.	Drugs				531 4 8
II.	Dressings, Bandages, etc.				304 19 1
III.	Instruments and Appliances				82 14 5
IV.	X-Ray Supplies				33 15 0
V.	Operation Appliances				32 1 9
VI.	Operation Gloves				17 8 1
VII.	Sundries				75 14 11
<b>D. Domestic—</b>					
I.	Renewals and Repairs of Furniture and Repairs of Bedding and Linen				44 8 4
II.	Renewals and Repairs of Hardware, Crockery, etc.				46 10 4
III.	Water and Lighting				30 0 0
IV.	Coal				668 1 6
V.	Gas				129 8 1
VI.	Paint & Lamps				165 11 5
VII.	Oil, Wood, etc.				968 13 0
VIII.	Uniforms				78 0 11
IX.	Sundries				2 0 0
X.	Wages, etc.				1,271 2 5
XI.	Dispensing				246 10 4
XII.	Nursing Officers				1,813 6 10
XIII.	Mechanics, etc.				353 6 8
XIV.	Porters & Servants				603 9 4
XV.	Scrubbers				12 0 0
XVI.	Refund of Examination				205 4 4
XVII.	Superannuation Fund				4,674 2 5
XVIII.	Miscellaneous—				
I.	Printing and Stationery				39 17 5
II.	Postages & Telephones				69 3 7
III.	Insurance				185 12 10
IV.	Stationery				87 15 11
V.	Sundries				380 4 10
<b>E. Management—</b>					
I.	Official Salaries and Stationery				210 10 0
II.	Official Postages and Stationery				73 0 4
III.	Official Travelling Expenses				18 6 5
IV.	Office Expenses				16 15 6
V.	Sundries				38 8 7
<b>F. Establishment—</b>					
I.	Renewals and Repairs				360 1 11
II.	Annual Cleaning				360 1 11
<b>G. Finance—</b>					
I.	Purchase of "On to Prosperity" Ballot				4 8 4
II.	Purchase of "Daily Herald" Ballot				127 16 2
III.	Tickets				127 16 2
IV.	Rates				122 4 6
<b>H. Total—</b>					
Total Ordinary Expenditure				11,296 1 2	
Extraordinary Expenditure—					
Payments to Other Institutions				87 15 0	
Refund of Dressing Charges				2 0	
Total Extraordinary Expenditure				90 15 0	
Total Expenditure				£11,373 16 2	
Balance being Excess of Receipts over Expenditure for the year				94 2 2	
				£11,467 18 4	
<b>RECEIPTS.</b>					
To Balance at January 1st, 1933					
By Cash in Hand, 31st December, 1933					
By Cash in Hand, 31st December, 1933					
Income, as above				11,467 18 4	
				£11,647 9 7	

Audited and found correct.  
R. F. MILLER & Co., Chartered Accountants,  
Hon. Auditors.  
Barrow-in-Furness,  
9th March, 1934.

W. T. KELLETT, Secretary.

£12,093 12 11

£11,467 18 4

£11,647 9 7



11 503 14 8 11 903 18 8

Число Листов	Вид	Цена Коп.	Число Коп.	Вид	Цена Коп.
13 14 0	Список	11 903	18 8	Список	11 903
9 2 0	Список	71	8 9	Список	71
1 3 0	Список	52	0 0	Список	52
30 16 3	Список	20	2 4	Список	20
261 0 4	Список	222	0 0	Список	222
900 1 1	Список	620	3 9	Список	620
900 7 3	Список	1 100	16 0	Список	1 100
121 2 10	Список	120	4 3	Список	120
350 10 4	Список	830	14 3	Список	830
300 10 1	Список	300	0 0	Список	300
33 0 1	Список	3	8 1	Список	3
121 3 8	Список	120	1 0	Список	120
153 0 0	Список	110	10 0	Список	110
119 0 0	Список	119	0 0	Список	119
400 10 3	Список	536	30 3	Список	536
3200 12 11	Список	2 634	0 1	Список	2 634
40 10 5	Список	30	10 0	Список	30
10 0 0	Список	40	0 0	Список	40
100 5 11	Список	100	10 0	Список	100
4 3 0	Список	3	3 3	Список	3
120 1 0	Список	120	0 0	Список	120
320 10 0	Список	220	10 3	Список	220

Итого 11 503 14 8 = 11 903 18 8

Итого 71 8 9 = 71 8 9

Итого 52 0 0 = 52 0 0

Итого 20 2 4 = 20 2 4

Итого 222 0 0 = 222 0 0

Итого 620 3 9 = 620 3 9

Итого 1 100 16 0 = 1 100 16 0

Итого 120 4 3 = 120 4 3

Итого 830 14 3 = 830 14 3

Итого 300 0 0 = 300 0 0

Итого 3 8 1 = 3 8 1

Итого 120 1 0 = 120 1 0

Итого 110 10 0 = 110 10 0

Итого 119 0 0 = 119 0 0

Итого 536 30 3 = 536 30 3

Итого 2 634 0 1 = 2 634 0 1

Итого 30 10 0 = 30 10 0

Итого 40 0 0 = 40 0 0

Итого 100 10 0 = 100 10 0

Итого 3 3 3 = 3 3 3

Итого 120 0 0 = 120 0 0

Итого 220 10 3 = 220 10 3

## ENDOWMENTS ACCOUNT as at 31st December, 1933

	£	s.	d.	£	s.	d.
To Legacies—						
The Late Mr. J. Richardson .... (1899)	93	0	0			
" " Mr. W. H. Barnsley .... (1914)	20	0	0			
" " Mr. Thos. Ashburner, Jr. (1914)	45	0	0			
" " Mr. T. F. Butler, J.P., D.L. (1914)	100	0	0			
" " Mr. Geo. Slater .... (1914)	100	0	0			
" " Mr. John Barrow .... (1917)	100	0	0			
" " Mr. D. Barnsley .... (1917)	30	0	0			
" " Mr. E. Curphew .... (1918)	25	0	0			
" " Mr. R. Slater .... (1924)	50	0	0			
* " Dr. A. Carmichael) .... (1924)	1000	0	0			
" " Mr. S. Jeavons .... (1925)	200	0	0			
" " Mrs. Longbottom .... (1927)	50	0	0			
" " Mr. R. Slater .... (1927)	20	0	0			
" " Mr. John Leeming .... (1929)	200	0	0			
" " Mr. Councillor D. J. Crellin (Dalton) .... (1929)	100	0	0			
" " Mr. W. Horner .... (1930)	5	0	0			
" " Mr. James Geldart .... (1931)	50	0	0			
" " Mr. B. L. Boden .... (1932)	100	0	0			
" " Mr. F. Diss ..... (1933)	25	0	0			
" " Mrs. L. Phillips .... (1933)	100	0	0			
" " Mr. L. P. Chapman (Ulverston) .... (1933)	100	0	0			
" " Mr. J. Jenkinson (Dalton) (1933)	5	0	0			
" " Mr. R. T. Johnstone (Broughton) .... (1933)	100	0	0	2618	0	0
To Endowments—						
Mr. and Mrs. Wm. Butler .... (1918)				500	0	0
Mr. Fred Newman .... (1918)				50	0	0
Nurse Garth .... (1923)				50	0	0
Miss S. A. Dixon .... (1933)				200	0	0
				£3418	0	0

By Investments—						
Invested by the Charity Commission ....				1000	0	0
Barrow Corporation, 3 $\frac{3}{4}$ % Mortgage ....				635	0	0
London Midland & Scottish Railway						
£69—4% Debenture Stock .....				93	0	0
War Loan (£668 1s. 9d.) 3 $\frac{1}{2}$ % Stock .....				630	0	0
War Loan (£273 15s. 7d.) 3 $\frac{1}{2}$ % Stock .....				275	0	0
4% Consolidated Loan (£62 2s. 6d.) .....				50	0	0
4% Funding Loan (£50) .....				50	0	0
				1733	0	0
„ Balance in Bank .....					2733	0
					685	0

Audited and found correct—  
R. F. MILLER & Co., Chartered Accountants,  
Hon. Auditors.  
Barrow-in-Furness,  
9th March, 1934.  
W. T. KELLETT, Secretary.

\*—Left in Trust with the Charity Commission to be invested and the interest paid to this Hospital so long as it is supported mainly by voluntary contributions and patients' payments.

North Lonsdale Hospital "NURSING HOME," Statement of Accounts, Year Ended 31st December, 1933

RECEIPTS.				PAYMENTS.			
1932	1933	1932.	1933	By	1932.	1933	1933
£ s. d.	£ s. d.	£ s. d.	£ s. d.		£ s. d.	£ s. d.	£ s. d.
740 10 8	To Balance, January 1st, 1933	9 18 10	1,046 14 1	Meat	11 19 6		
	" Amount received for Maintenance of Patients...	34 19 5		" Fish and Poultry	39 7 6		
1,239 11 3	" Bank Interest	20 16 11		" Bread, Flour, etc.	18 18 11		
		10 19 13		" Butter, Bacon, etc.	9 12 10		
		16 14 11		" Grocery	16 2 0		
		5 3 2		" Eggs	4 18 0		
		17 15 8		" Milk	20 18 1		
		13 19 4		" Vegetables and Fruit	13 13 9		
		5 10 0		" Aerated Waters	3 6 0		
		1 9 4		" Wines and Spirit			
		17 18 5	1,356 0 5	" Drugs .. . . .			
		20 12 6		" Dressings .. . . .			
		1 10 9		" Operation			
				" Gloves	35 9 8		
		16 5 9		Furniture			
				" Renewals	9 0 3		
		9 13 6		" Linen, Bedding and Uniform Renewals	8 8 2		
		5 8 9		" Crockery and Hardware	8 16 9		
		196 3 5		" Salaries and Wages	206 16 9		
		198 11 8		" Board for Staff	201 8 7		
		9 7 10		" Health Insurance	9 12 3		
		14 10 0		" Superannuation Fund	13 7 10		
		47 8 11		" Rates, Taxes & Insurance	431 5 5		
		40 1 10		" Gas, Water & Electricity	46 4 9		
		32 5 2		" Coal and Coke	49 0 10		
		2 18 5		" Printing, Stationery, Postages and Advertising	37 12 6		
		5 4 0		" Repairs and Renewals	3 9 0		
		2 7 3		" Electric Lamps	1 3 1		
		16 8 4		" Cleaning Materials and Sundries	15 19 4		
		80 16 2		" Laundry	80 18 2		
		10 0 0		" Cheque Book	10 0 0		
		100 0 0		" Rent	867 9 8		
		1,044 4 1		" Cash in Bank, 31st Dec., 1933	100 0 0		
		2 10 0		" Cash in Hand, 31st Dec., 1933	1,432 14 10		
					2 10 0		
		£2,002 3 7			1,435 4 10		
					£2,402 14 6		

Audited and found correct—  
 R. F. MILLER & Co., Chartered Accountants,  
 Hon. Auditors.  
 Barrow-in-Furness,  
 9th March, 1934.  
 W. T. KELLETT, Secretary.

North Lonsdale Hospital—"PRICHARD MEMORIAL WARD ACCOUNT," Year ended 31st December, 1933.

RECEIPTS		£	s.	d.
To Balance in Bank, 1st January, 1933	.....	3628	2	9
„ Bank Interest	.....	6	1	8
Audited and found correct—				
R. F. MILLER & Co., Chartered Accountants, Hon. Auditors.				
Barrow-in-Furness, 9th March, 1934.				
W. T. KELLETT, Secretary.				
		£3634 4 5		

PAYMENTS		£	s.	d.
By Rainey Bros. Ltd.—On A/c. of Contract for erection of "W. E. Prichard" Ward	.....	2146	0	0
„ Ross, D. M.—On A/c. of Contract for Plumbing and Painting of "W. E. Prichard" Ward	.....	233	7	10
„ Haden, G. N. & Sons, Ltd.—On A/c. of Heating Installation of "W. E. Prichard" Ward	.....	325	0	0
„ McAdam, John—On A/c. of Electrical Installation of "W. E. Prichard" Ward	.....	212	0	0
„ Fowler & Whitfield—On A/c. of Architects Fees in connection with erection of "W. E. Prichard" Memorial Ward	.....	150	0	0
„ Rainey Bros. Ltd.—On A/c. of erection of Covered Way	.....	74	10	0
„ Ross, D. M.—On A/c. of erection of Covered Way	.....	82	15	0
„ Balance in Bank, 31st Dec., 1933	.....	3223 12 10		
		410 11 7		
		£3634 4 5		

North Lonsdale Hospital "CHARITY FOOTBALL CUPS" Account, Year Ended, 31st December, 1933

RECEIPTS		£	s.	d.
To Balance in Bank, January 1st, 1933	.....	25	12	1
„ Bank Interest	.....	0	1	3
Audited and found correct—				
R. F. MILLER & Co., Chartered Accountants, Hon. Auditors.				
Barrow-in-Furness, 9th March, 1934.				
		£25 13 4		

PAYMENTS		£	s.	d.
By Insurance of F. J. Ramsden Cup	.....	0	8	6
„ Insurance of T. Ward & Son Cup	.....	0	5	0
„ Insurance of F. J. Ramsden Shield	.....	0	5	0
„ Balance in Bank, 31st December, 1933	.....	24	14	10
		£25 13 4		

W. T. KELLETT, Secretary.

## HONORARY REGISTRAR'S REPORT

For the Year ended 31st December, 1933

Number of Beds available, 150.

### Admissions :

Men, 706                      Women, 732.                      Children, 337.                      Total, 1775.  
 Died, 88 (of these 18 died within 24 hours of admission).  
 Patients remaining in on January 1st, 1934—107.

### In-Patients :

Number of Major Operations	.....	.....	.....	.....	.....	1067
Number of Minor Operations	.....	.....	.....	.....	.....	90
Average number of Beds occupied daily	.....	.....	.....	.....	.....	118
Average number of days each patient spent in Hospital	.....	.....	.....	.....	.....	24

### Out-Patients :

Number of New Cases	.....	.....	.....	.....	.....	4607
Number of Treatments	.....	.....	.....	.....	.....	21449
Average number of Dressings daily	.....	.....	.....	.....	.....	59
Minor Operations	.....	.....	.....	.....	.....	939

### Medical Cases :

Diseases of the CARDIO- VASCULAR SYSTEM :		Diseases of the ALIMENTARY SYSTEM :	
Valvular Aortic	..... 1	Gastric Neurosis	..... 4
Valvular Mitral	..... 5	Gastritis	..... 5
Myocarditis	..... 5	Gastric Ulcer	..... 10
Pericarditis	..... 1	Duodenal Ulcer	..... 23
Epistaxis	..... 1	Constipation	..... 3
Auricular Fibrillation	..... 2	Visceroptosis	..... 7
Thrombo-Phlebitis	..... 2	Colitis	..... 6
Angina Pectoris	..... 1	Gastro-Enteritis	..... 5
Infective Endocarditis	..... 1	Tuberculous Peritonitis	..... 4
Angio-Neurotic Oedema	1	Intestinal Colic	..... 1
		Cholecystitis	..... 17
Diseases of the RESPIRATORY SYSTEM :		Malignant Bowel	..... 7
Lobar Pneumonia	..... 29	Oesophageal Stricture	..... 3
Broncho-Pneumonia	..... 7	Diverticulitis	..... 2
Tuberculous Broncho- Pneumonia	..... 1	Tape-worm	..... 1
Pleurisy	..... 6	Cyclical Vomiting	..... 1
Pthisis	..... 4	Angio-Sarcoma of Liver	1
Bronchitis	..... 4		
Bronchial-Asthma	..... 2	Diseases of the CENTRAL NERVOUS SYSTEM :	
Bronchiectasis	..... 2	Epilepsy	..... 6
Laryngitis	..... 2	Hystèria	..... 2
Empyema	..... 1	Chorea	..... 4
Influenza	..... 10	Cerebral Tumour	..... 2
		Cerebral Haemorrhage	..... 2

Diseases of the CENTRAL  
NERVOUS SYSTEM, Contd.

Cerebral Thrombosis .....	1
Cerebral Embolism .....	1
Neurasthenia .....	6
Tuberculous Meningitis.....	2
Cerebro-Spinal Meningitis	4
Mentally Defective .....	2
Hydrocephalus .....	1
Spasmodic Torticollis .....	3
Concussion .....	7
Delusional Insanity .....	3
Transverse Myelitis .....	2
Sciatica .....	2
Peripheral Neuritis .....	2
Encephalitis Lethargica	1
Friedrich's Ataxia .....	1
Bell's Paralysis .....	1
Delirium Tremens .....	1
Pott's Disease .....	1

Diseases of the BLOOD :

Pernicious Anaemia .....	3
Secondary Anaemia .....	2

Diseases of the GENITO-  
URINARY SYSTEM :

Pyelitis .....	2
Cystitis .....	2
Renal Colic .....	4
Pyonephrosis .....	2
Hydronephrosis .....	3
Acute Nephritis .....	14
Chronic Nephritis .....	4

Surgical Cases :

Wounds, various .....	69
Burns and Scalds .....	25
Fractures, various .....	81
Fractured Skulls .....	17
Dislocations .....	3
Ulcers .....	6
Cellulitis .....	28
Abscesses .....	27
Foreign Bodies (swallowed)	5
Attempted Suicide (Throat)	2
Attempted Suicide (Poison- ing) see under Medical cases.	
Varicose Veins .....	1
Lipomata .....	6
Injuries, various .....	23

Diseases of BONES AND  
MUSCLE :

Osteomyelitis, Acute .....	3
Osteomyelitis, Chronic .....	2

Diseases of GENITO-URINARY  
SYSTEM, Contd.—

Haematuria .....	3
Retention of Urine .....	3
Vaginitis .....	2
Pelvic Cellulitis .....	5

GENERAL DISEASES :

Diabetes .....	19
Acute Rheumatism .....	9
Chronic Rheumatism .....	5
Rheumatoid Arthritis .....	12
Tubercular Arthritis .....	2
Myxoedema .....	2
Uraemia .....	3
Eclampsia .....	1
Marasmus .....	2
Rickets .....	3
Septicaemia .....	4
Hodgkin's Disease .....	3
Banti's Disease .....	1
Exophthalmic Goitre .....	5
Purpura .....	2

Infectious Diseases :

Scarlet fever .....	3
Measles .....	3
Erysipelas .....	3

Poisoning Cases :

Veronal .....	1
Iodine .....	1
Aspirin.....	1
Coal Gas .....	1
Ptomaine .....	2

Diseases of BONES & MUSCLE,  
Contd.....

Cut Tendons .....	2
Ganglion .....	1
Periostitis .....	1
Gangrene .....	4
Torticollis .....	2

Diseases of JOINTS :

Deformities .....	4
Acute Arthritis .....	3
Chronic Arthritis .....	1
Loose Knee Cartilages .....	4
Other Loose Bodies in Knee .....	2
Acute Bursitis .....	1

SURGICAL TUBERCULOSIS :

Bones and Joints .....	4
Glands .....	13

## UNCLASSIFIED TUMOURS AND

## CYSTS :

Benign .....	15
Malignant .....	5

## Diseases of JAW AND TONGUE :

Carcinoma of Lip .....	2
Carcinoma of Tongue .....	2
Unerrupted Tooth .....	3
Ranula .....	1
Parotitis .....	2

## Diseases of PLEURA :

Empyema .....	2
---------------	---

## Diseases of BREAST :

Mastitis, Acute .....	2
Mastitis, Chronic .....	2
Adenoma .....	2
Carcinoma .....	6

Diseases of STOMACH AND  
DUODENUM :

Gastric Ulcers .....	6
Duodenal Ulcers .....	28
Perforated Gastric Ulcers .....	5
Perforated Duodenal Ulcers .....	14
Carcinoma of Stomach .....	8
Congenital Pyloric Steno- sis .....	3
Oesophageal Obstruction .....	1
Pyloric Obstruction .....	3

## Diseases of INTESTINES :

Intussusception .....	2
Adhesions .....	4
Carcinoma of Colon .....	5
Intestinal Obstruction .....	11
Appendicitis .....	320
Foreign Body in Intestines .....	1
Faecal Fistula .....	2
Diverticulitis of Colon .....	2
Abdominal Sinuses .....	3

Diseases of RECTUM AND  
ANUS :

Ischio-Rectal Abscess .....	7
Fistula-in-Ano .....	8
Haemorrhoids .....	37
Carcinoma of Rectum .....	5
Anal Fissure .....	3

Diseases of LIVER AND  
PANCREAS :

Angio-Sarcoma of Liver .....	1
Cholelithiasis .....	14
Cholecystitis .....	11

## HERNIAS :

Inguinal .....	102
Inguinal (Strangulated) .....	3
Femoral .....	2
Femoral (Strangulated) .....	2
Umbilical .....	8
Ventral .....	3

## GENITO-URINARY Diseases :

Renal Calculi .....	6
Vesical Calculi .....	1
Enlarged Prostate .....	14
Tubercular Testis .....	2
Papilloma of Bladder .....	2
Perineal Fistula .....	1
Urethral Stricture .....	4
Phimosis .....	15
Hydrocele .....	7
Variocele .....	3
Undescended Testicle .....	6

Diseases of EAR, NOSE AND  
THROAT :

Otitis Media .....	4
Mastoiditis .....	27
Aural Polypi .....	6
Enlarged Tonsils and Adenoids .....	40
Deflected Nasal Septa .....	8
Nasal Polypi .....	7
Enlarged Turbinates .....	6
Carcinoma of Oesophagus .....	6
Naevus of Nose .....	2

## Diseases of the EYE :

Corneal Ulcers .....	5
Cataract .....	8
Bilateral Cataract .....	1
Iritis .....	1
Purulent Conjunctivitis .....	2
Glaucoma .....	3
Ectropion .....	2
Meibomian Cyst .....	1
Concomitant Strabismus .....	1
Foreign Bodies in Eye .....	2
Rupture of Eyeball .....	2
Injury to Cornea .....	17
Perforating Wound of Cornea .....	2
Chronic Dacrocystitis .....	3

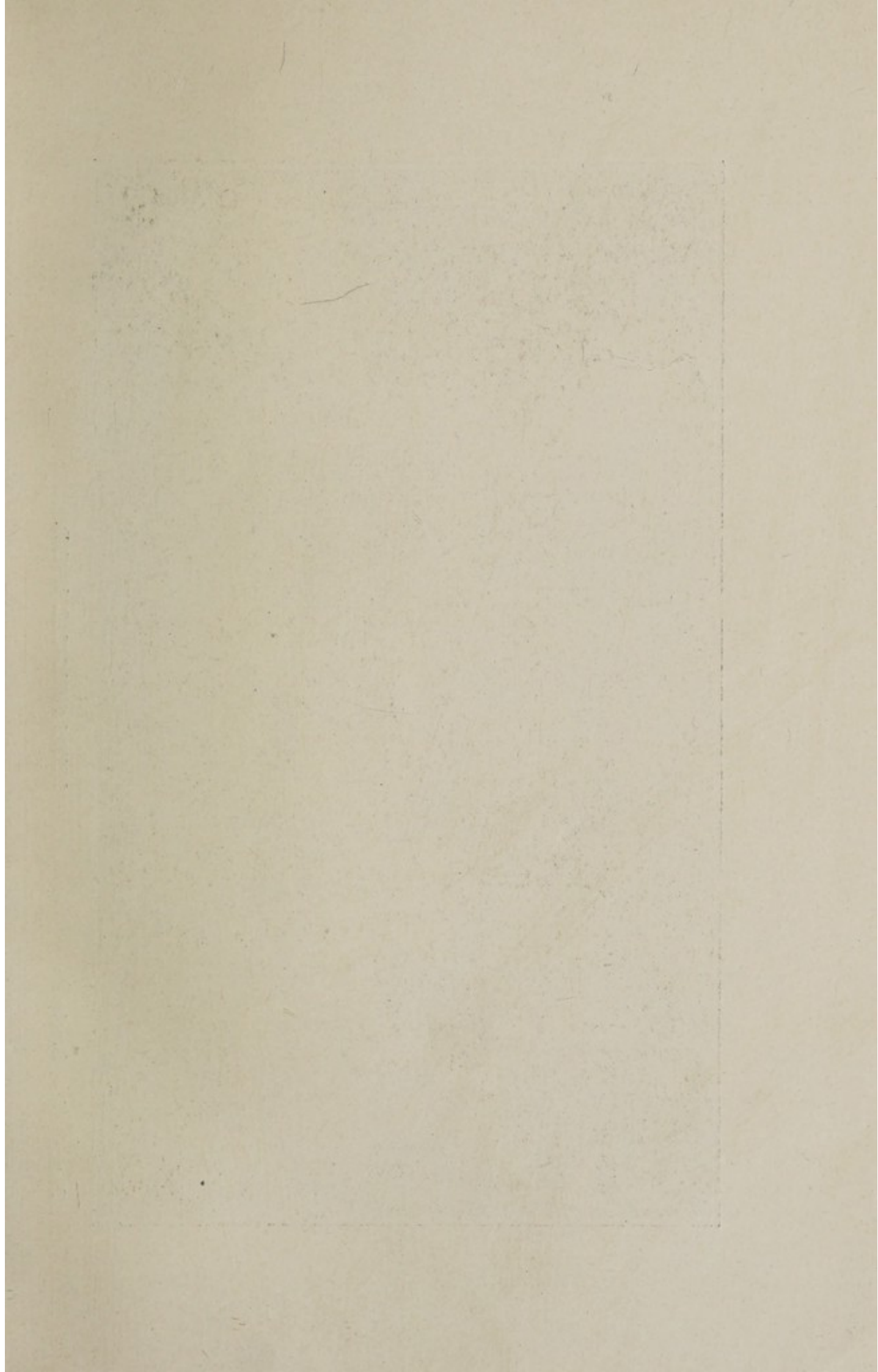



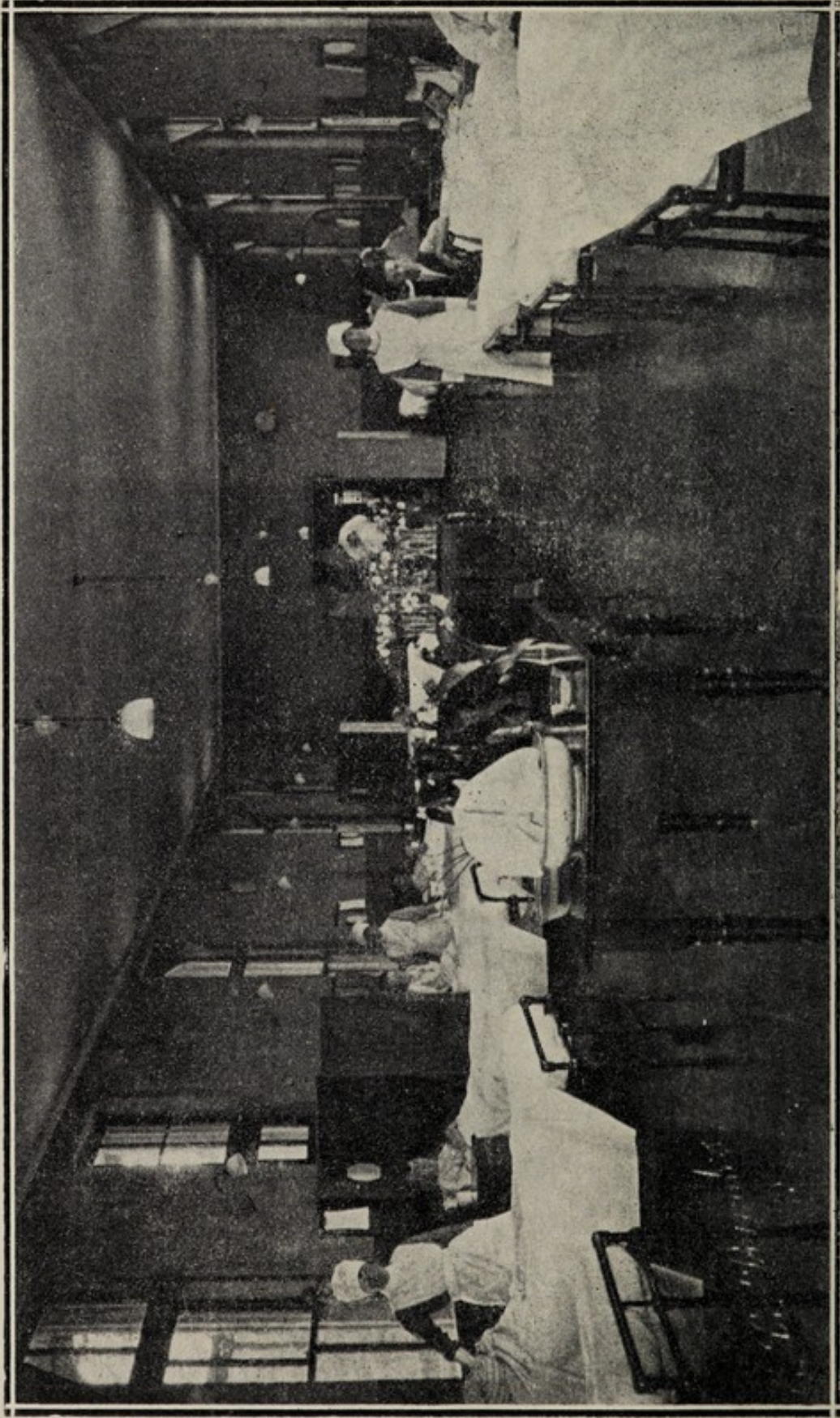
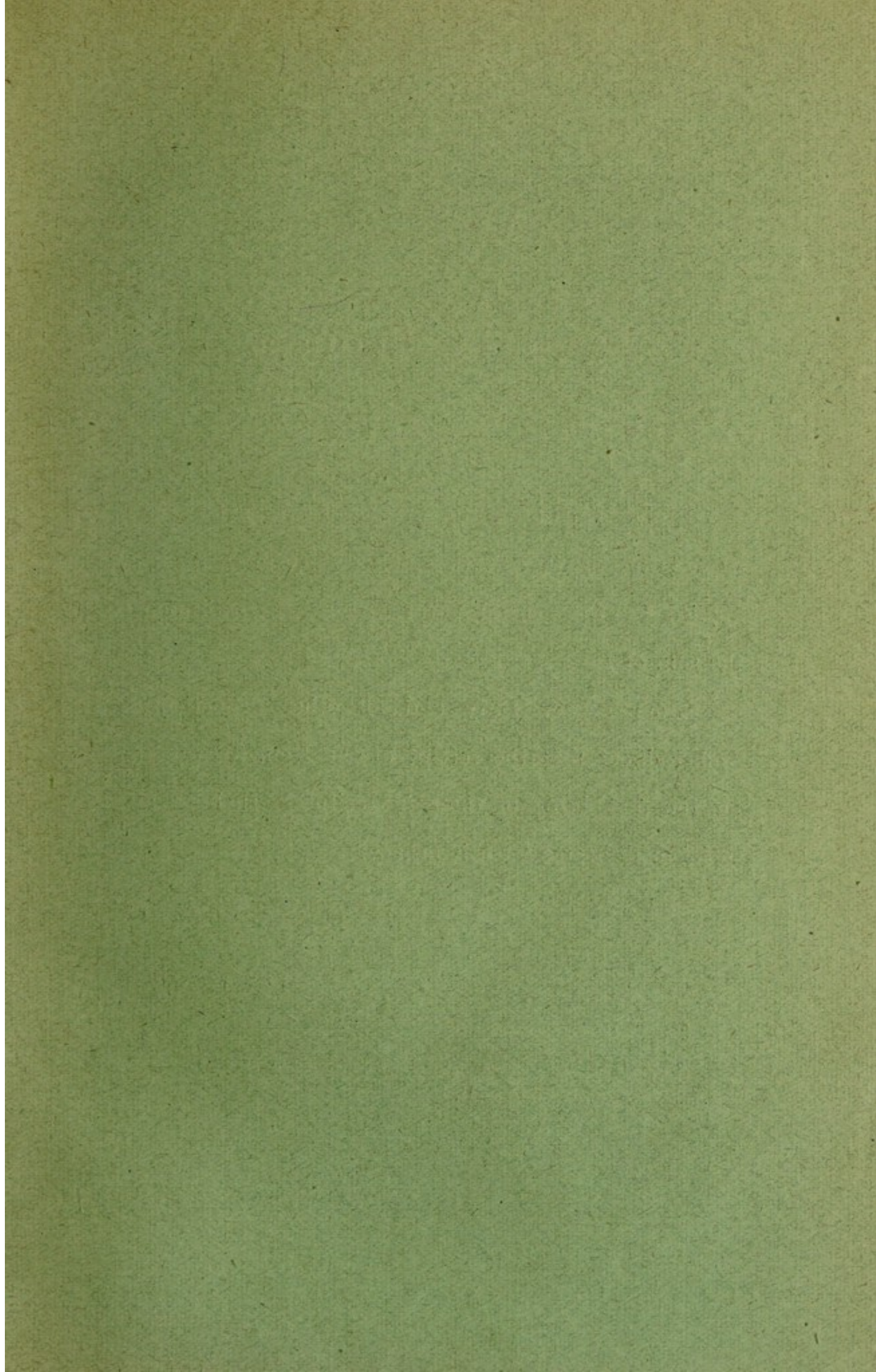

Photo by C. C. Brooks.

MEN'S SURGICAL WARD.



## Form of Bequest.

---

I give and bequeath to the Trustees for the time being of the North Lonsdale Hospital to be applied for the general purposes of that Institution the sum of £  
free from Legacy Duty and all other deductions. And I direct that the receipt of the Hon. Treasurer for the time being of the said Institution shall be a sufficient discharge for this Legacy.

---

ORDER ON BANKERS FOR PAYMENT OF SUBSCRIPTION

To Messrs.....  
(NAME OF BANK)

Gentlemen,

Please pay now, and annually until further notice, on the first day of January the sum of.....Guineas to the credit of THE NORTH LONSDALE HOSPITAL, BARROW-IN-FURNESS, at the District Bank, Limited, Barrow-in-Furness, and charge the same to my account.

Signature.....



Date.....193

£ : :  
\_\_\_\_\_

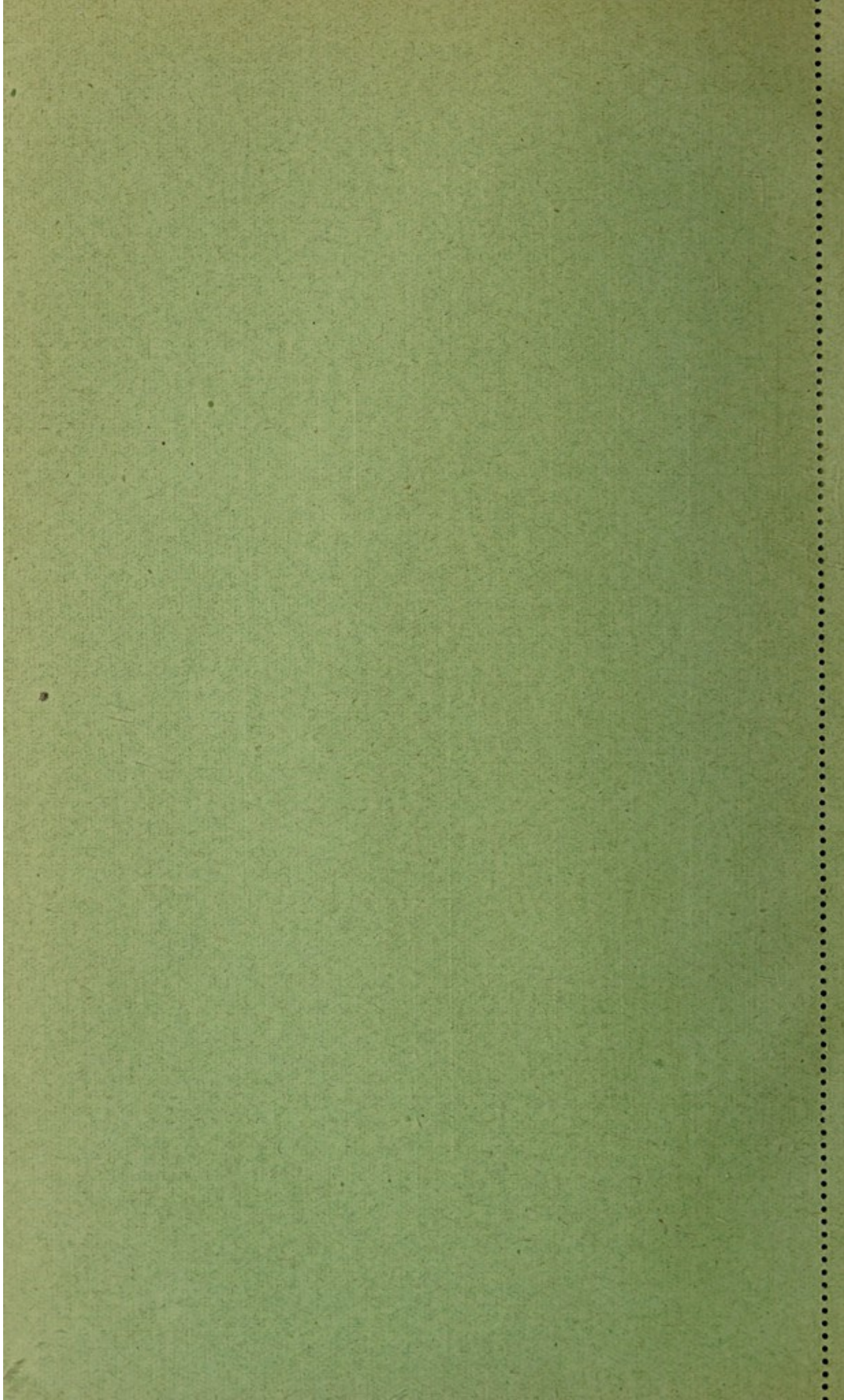

## Midwifery Cases :

Abortions, Complete	7
Abortions, Incomplete	16
Abortions, Threatened	1
Placenta Praevia	2

## TOXAEMIAS :

Hyperemesis Gravidarum	3
Eclampsia	4
Adherent Placenta	1
Dystocia	5
Caesarean Sections	6
Contracted Pelvis	4

## GYNAECOLOGY :

Oophoritis	8
Salpingitis	9
Endometritis	40
Ovarian Cyst	6
Endocervicitis	1
Cervical Polypi	1
Carcinoma of Cervix	7
Lacerated Cervix	21
Prolapsus Uterus	29
Retroverted Uterus	4
Urethral Caruncle	1
Fibro-Myomata of Uterus	8
Stenosis of Os Uteri	3
Extra Uterine Pregnancy	2

## In-Patients Operations :

## GASTRO-INTESTINAL :

Appendicectomies	315
Drainage of Appendix Abscesses	5
Suture of Perforated Gastric & Duodenal Ulcers	19
Laparotomies	34
Gastro-Enterostomies	24
Partial Gastrectomies	2
Cholecystotomies	4
Cholecystectomies	10
Division of Pyloric Sphincter	1
Intussusception	4
Colostomy	8
Caecostomy	2
Excision of Coccyx	2
Tapping Ascites	1

## RECTUM AND ANUS :

Excision of Haemorrhoids	37
Excision of Anal Fissure	11
Sigmoidoscopy	3
Resection of Rectum	2

## HERNIOTOMIES :

Inguinal	102
Inguinal (Strangulated)	3
Femoral	2
Femoral (Strangulated)	2
Umbilical	7
Umbilical (Strangulated)	1
Ventral	3

## GENITO-URINARY :

Nephrectomy	2
Nephrolithotomy	6
Cystoscopy	13

## GENITO-URINARY, Contd.—

Supra-pubic Cystotomies	7
Prostatectomies	2
Dilation of Strictures	4
Hydrocelectomies	7
Varicocelectomies	3
Orchidectomies	6
Circumcisions	15
Orchidopexies	4
Amputation of Penis	1
Cauterization of Urethral Caruncle	2

## GYNAECOLOGICAL OPERATIONS :

Oophorectomies	13
Hysterectomies	8
Salpingectomies	6
Hysteropexies	7
Trachelorrhaphies	21
Dilatation and Curettages	63
Perineorrhaphies	8
Colporrhaphies	27
Minute examination under general Anaesthetic	2
Avulsion of Cervical Polypi	1
Section of Cervix	2
Removal of Ovarian Cysts	3

## OBSTETRICAL OPERATIONS :

Caesarean Section	6
Forceps Delivery	3
Induction of Labour	1

## NECK OPERATIONS :

Excision of Tuberculous Glands	8
Incision of T.B. Glands	5
Suturing of Larynx	1

<b>BLOOD VESSELS :</b>		<b>OTO-RHINO-LARYNGOLOGICAL</b>	
Excision of Varicose Veins	1	<b>OPERATIONS :</b>	
Excision of Naevus	1	Submucous Resection of Septum	8
Periarterial Sympathectomy	1	Avulsion of Nasal Polypi	7
<b>BONES AND JOINTS :</b>		Removal of Salivary Calculus	1
Reduction of Fractures	5	Drainage of Maxillary Antrum	1
Arthrotomy	1	Turbinectomies	6
Excision of Knee Cartilages	4	Tonsillectomies	40
Reduction of Dislocations	3	Mastoid Operations	27
Aspiration of Knee Joint	1	Avulsion of Aural Polypi	6
<b>AMPUTATIONS :</b>		<b>OPHTHALMIC OPERATIONS :</b>	
Leg	5	Extraction of Cataracts	2
Plating of Fractures	2	Naevus of Eye	2
Removal of Bone Tumours	6	Excision of Lacrymal Sacs	4
Osteotomies	3	Enucleation of Eye	5
Operation for Hammer Toe	3	Iridectomies	10
<b>OPERATIONS FOR OSTEOMYELITIS :</b>		Excision of Cysts of Eyelid	3
Acute Osteomyelitis	3	Excision of Rodent Ulcers	2
Chronic Osteomyelitis	2	Miscellaneous operations including : Electrolysis, Needlings, Advancements, etc.	14
Sequestrectomies	2	<b>MINOR OPERATIONS :</b>	
Periostitis	1	Plastic Operation	1
<b>BREAST :</b>		Excision of Sinus	6
Local Excision of Tumours	2	Excision of Epithelioma	2
Incision of Abscess	2	Suture of Wounds	3
Amputation of Breast	8	Incision of Abscesses	27
<b>PLEURA :</b>		Sinuses scraped	6
Drainage of Empyema	2	Avulsion of Nails	1
Aspiration of Chest	2	Excision of Tumours	11
<b>MUSCLES, TENDONS AND BURSAE :</b>		Excision of Cysts	5
Excision of Bursae	1	Excision of Rodent Ulcers	3
Tenotomies	3	Removal of Foreign Bodies	2
Tendon Suturing	2	Amputation of Fingers and Toes	18
Ganglionectomy	2	Extraction of Teeth	2
<b>Out-Patients Minor Operations :</b>		Skin Grafts	3
Tonsils and Adenoids	208	Incision of Septic Fingers	60
Injection of Varicose Veins	171	Reduction of Fractures	36
Circumisions	60	Avulsion of Nails	28
Excision of Cysts	45	Puncture of Maxillary Antrum	1
Injection of Haemorrhoids	5	Tapping of Hydroceles	4
Incision of Abscesses	70	Excision of Tumours	5
Snaring of Nasal Polypi	7	Excision of Bursae	3
Snaring of Aural Polypi	1	Suturing of Tendons	4
Removal of Foreign Bodies	53	Reduction of Dislocations	16
Dilation of Strictures	79	Cauterisation of Tonsil	19
Amputation of Fingers	16	Cauterisation of Nose	2
Teeth Extractions	42		
Excision of Ganglions	4		

## NORTH LONSDALE HOSPITAL

FREE TREATMENT is given not only to all workmen and employees resident in Barrow, North Lonsdale or Millom who are or become contributors to the above Institution but also to their wives, children or other direct dependents.

Shop Assistants, Domestic Servants and others who are in employment do not, however, come within the definition of "dependents."

### HOW TO BECOME A CONTRIBUTOR

Any workman or employee who pays TWOPENCE (or ONE PENNY if not married and under 21 years of age) per week, becomes a Contributor. This amount must be paid through the employers or funds of the works or trade at which the Contributor is employed. If this is not possible, then it may be sent by post to the Secretary, or paid direct to the Dispenser at the Hospital between the hours of 8-30 a.m. and 1 p.m., and 2 p.m. and 5 p.m.; also 6-30 p.m. and 7-30 p.m. on Tuesdays and Thursdays, and 8-30 a.m. and 1 p.m. on Saturdays.

### THE BENEFITS TO WHICH A CONTRIBUTOR AND HIS DIRECT DEPENDENTS ARE ENTITLED

Admission to the Hospital as an In-Patient or to treatment in the Out-Patients' Department, treatment of the EYES, and X-RAY TREATMENT, FREE OF ANY FURTHER CHARGE. Arrangements have been made for the efficient treatment of diseases of and accidents to the eyes and two small wards have been set aside for the indoor treatment of these cases. The Council have a large EYE MAGNET for extracting metal or similar foreign matter from the eye, and also modern X-Ray and Electrical Apparatus. The Council, as far as possible, have also made provision for outside institutional treatment, the patients merely paying their railway fares. Application for Recommends for outside Institutional treatment should be made to the Secretary. Recommends for outside Institutions, subject to the approval of the Hon. Staff, are issued for one month only in the first place, and application should be made for their renewal if longer treatment is required. All Recommends are issued subject to the Regulations governing this Hospital.

The Hospital has the advantage of the services of a large staff of Surgeons, who number no less than 14.

The Council hope that all workmen and employees will become Contributors to the Hospital, and so be able to obtain, if required, the benefits set out above.



Further particulars may be obtained on application to the Secretary at the Hospital.

### TREATMENT OF PATIENTS

Accidents and urgent operations are attended to at any hour (day or night).

Out-Patients are attended to daily (Sunday excepted) at 9 a.m.

It is required of all patients admitted into the Hospital that their relatives or friends provide them with a change of linen, and a comb, towel, soap and tooth brush.

### NOTICE TO VISITORS

Considerable inconvenience having arisen in consequence of the abuse of the privilege allowed to relatives and friends to visit patients in the Hospital, attention is called to the following Rules regarding the admission of visitors. The Nurses and other Officers of the Institution have received instructions to see that the same are strictly adhered to.

1.—No visitor who has been in contact with any infectious case is allowed to visit the Hospital.

2.—Relations and friends may visit patients on Tuesdays and Thursdays from 6-30 to 7-30 p.m., and on Sundays from 2 to 3-30 p.m.

3.—No visitor shall be admitted on any other day without the special leave of the House Surgeon or (in his absence) the Matron.

4.—No more than four persons can be allowed to visit a patient on the same day (two at a time).

5.—Children under 14 years of age shall not be allowed in the Children's Ward on Visiting days except under special circumstances, and then only by permission of the House Surgeon or Matron.

6.—Visitors are requested not to remain long with a patient, nor to sit on the patient's bed; and they are strictly prohibited from entering other Wards.

7.—VISITORS BRINGING TO THE PATIENTS, WITHOUT PERMISSION, SWEETMEATS, FRUIT, LIQUIDS, OR Eatables OF ANY KIND OR DESCRIPTION, WILL BE REFUSED THE PRIVILEGE OF AGAIN VISITING THE PATIENT.

8.—Visitors are requested to come clean and tidy in their person and dress.

9.—All or any of the Wards may be closed to Visitors at the discretion of the Matron, or Sister in charge of a Ward.

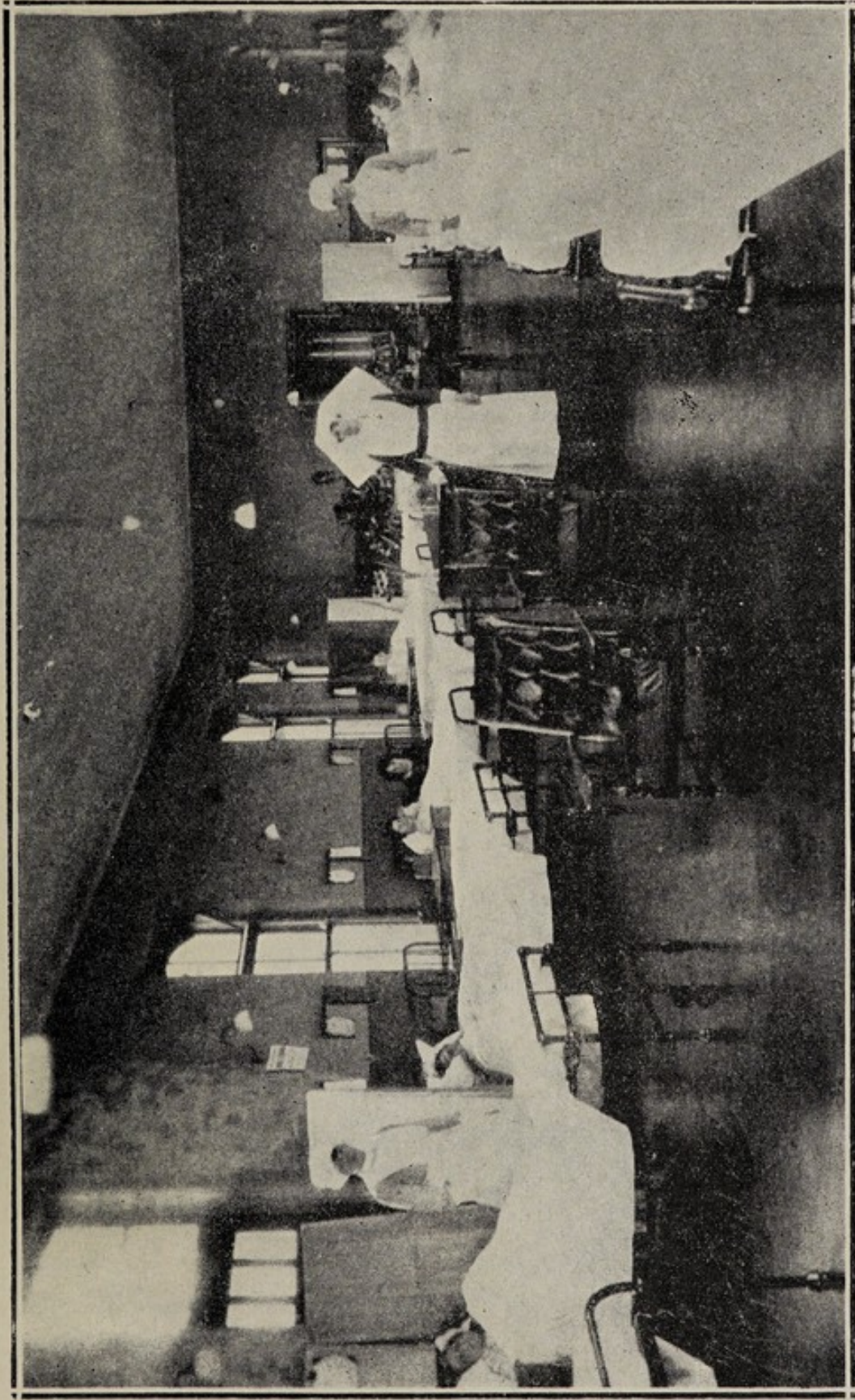
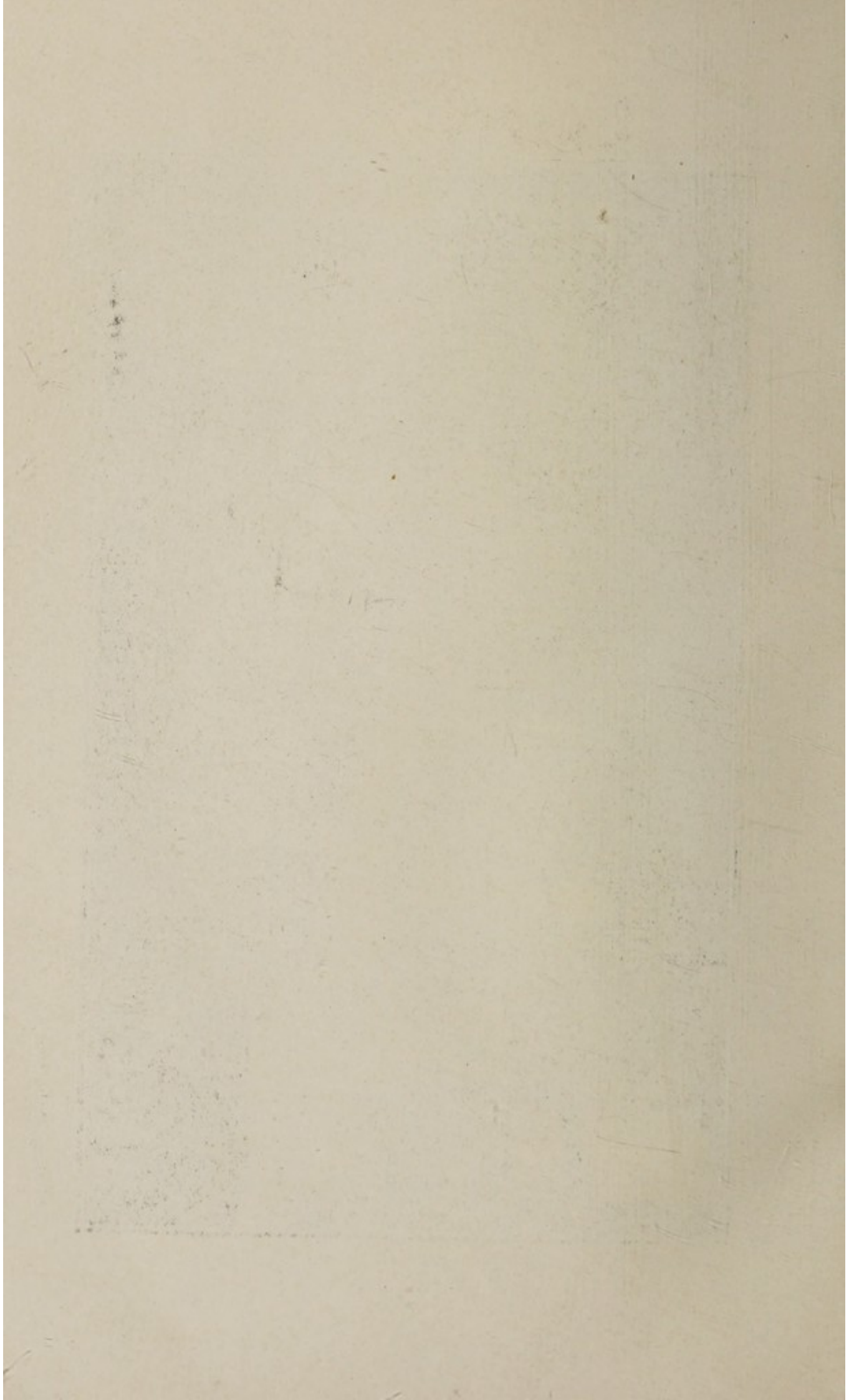

Photo J. Atherton.

WOMEN'S SURGICAL WARD.



## STATEMENT OF CASES DEALT WITH

The following statement shows the number of cases dealt with during the past sixteen years, that is to say :

	In-patients		Casualties		Operations
1917	738	.....	6357	.....	461
1918	790	.....	5620	.....	561
1919	1218	.....	5135	.....	655
1920	1159	.....	5546	.....	770
1921	1246	.....	5815	.....	778
1922	1015	.....	4651	.....	663
1923	922	.....	3466	.....	687
1924	1042	.....	4498	.....	977
1925	1272	.....	4611	.....	1161
1926	1433	.....	4548	.....	1327
1927	1455	.....	5607	.....	1341
1928	1489	.....	6017	.....	1311
1929	1509	.....	5765	.....	1612
1930	1663	.....	5429	.....	1621
1931	1826	.....	5102	.....	1960
1932	1796	.....	4425	.....	1913
1933	1775	.....	4607	.....	2096

### X-RAY DEPARTMENT CHARGES

All contributing workmen or employees and their dependents  
—FREE.

The Charges to Non-Contributors vary according to the treatment, but particulars may be obtained on application.

Each print or negative of the result of an X-Ray Examination, 21s.

### NURSING HOME, 12 and 14, CHURCH STREET

On January 1st, 1933, there were 4 patients in the Home. During the year 210 cases were admitted making a total of 214, as against 188 in the previous year. Of these 197 were discharged cured or relieved, 12 died (8 inoperable chronic cases, and 1 within 24 hours of admission), and 5 remained in the Home on January 1st, 1934.

#### ANALYSIS OF CASES :

Surgical, 172.      Medical and Examination, 42.  
Total, 214.

Major Operations, 107.      Minor Operations, 65.  
Total 172.

Average number of Beds occupied daily, 6.5.

Average duration of each patient's stay, 11 days.

## NORTH LONSDALE HOSPITAL.

## SUBSCRIPTIONS, ETC.

Name	Sub- scriptions	Donations	Employees' Contns.
Abbey Ladies' Bowling Club		1 0 0	
Alexander, Dr. G.	10 6		
Allan, Dr. E.	5 5 0		
Allan's Stores			3 4 0
Ambrose, Mrs.		5 0	
Ancient Order of Foresters	5 5 0		
Anglo American Oil Co.			17 0
Anonymous		6 0 0	
Anonymous		5 5 0	
Anonymous		5 0	
Anonymous		9 0 0	
Anonymous		7	
Anonymous		6	
Armer, William	1 1 0		5 10 0
Askam Porphyry Quarry			10 10 2
Atkinson, Mrs. H.		6 0	
Atkinson, J. W.	10 6		5 11 4
Auld, Miss and Staff		2 0 0	
Balfour, Robert Ltd.	1 1 0		
Barrow Association Football Club Ltd.			4 10 0
Barrow Badminton League		1 1 0	
Barrow Building Trades Employers Assoc.	3 3 0		
Barrow Cattle Mart—Fat Stock Sale		3 19 0	
Barrow Co-operative Society Ltd.	21 0 0		133 2 7
Barrow Co-operative Insurance Soc. Ltd.			3 0 8
Barrow Corporation	250 0 0		483 12 2
Barrow Dairymens' Association			7 7 4
Barrow & District Window Cleaning Co.			3 5 0
Barrow & Furness Poster Advertising Co., Ltd.			4 19 2
Barrow Friendly Societies Council	10 6		
Barrow, Furness & Westmorland Society for the Blind			3 19 9
Barrow Golf Club			1 3 8
Barrow Greyhounds Ltd.		6 2 5	
Barrow Hematite Steel Co., Ltd :			
Do. Steel Dept.	£300 0 3		
Do. Furnace Dept.	183 11 8		
Do. Hoop Dept.	102 15 6		
Do. Mines & Quarries	28 14 4		
Do. Office Staff	15 13 7		630 15 4
Barrow Ice & Cold Storage Co., Ltd.			2 17 2
Barrow Midwives Association	1 1 0		
Barrow Paper Mills Ltd.	5 5 0		170 12 4
Barrow Printing Co., Ltd.	2 2 0		13 7 0
Barrow Rugby Football Club Ltd.			2 12 4
Barrow St. Patrick's Society		2 2 0	
Barrow Steam Laundry Ltd.	5 5 0		58 14 3
Barrow and Walney Co.			1 3 6
Barrow Workingmen's Club & Institute	21 0 0		
Carried forward	£322 19 6	37 6 6	1550 14 9

*By filling up the Form overleaf*

you can add value to

**YOUR PRESENT SUBSCRIPTION**

and you

WILL BENEFIT THE HOSPITAL

TO THE EXTENT OF ANOTHER

7/- on each Annual Subscription

of One Guinea.

*You still pay the same amount*

but by filling up and sending this form to the

Secretary you enable the Hospital to claim

Income Tax thereon.

---

**IF ALL OUR SUBSCRIBERS WERE TO USE THESE FORMS**

**OUR INCOME FROM SUBSCRIPTIONS WOULD BE**

**INCREASED BY 33 $\frac{1}{3}$ %.**

In filling up the form—with Income Tax at the present rate of 5s. in the £—add one third to your Subscription to give the first figure for the form—your actual Subscription being the second figure :—

i.e., £1 8s. 0d. and £1 1s. 0d. for Subscriptions of One Guinea.

(P.T.O.)

Form of Agreement to contribute to the  
North Lonsdale Hospital, Barrow-in-Furness.

I .....  
of.....  
hereby covenant with the Treasurer for the time being  
of the NORTH LONSDALE HOSPITAL, BARROW-IN-FURNESS,  
that for a period of seven years from the.....  
day of..... 1934, or during my lifetime  
(whichever period shall be the shorter) I will pay annually  
to the said Hospital the sum of £..... which.....  
after the deduction of Income Tax will result in the net  
sum of £..... such sum being paid out of  
my general fund of taxed income, so that I shall receive  
no personal or private benefit in any of the said years  
from the sum mentioned or any part thereof.

In witness whereof I have hereunto set my hand and  
seal this..... day of..... 193.....

Signed, sealed and  
delivered by the said } .....

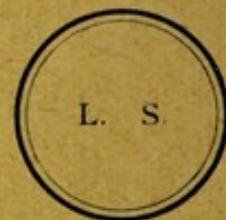

In the presence of—

Signature  
of  
Witness } .....

Address .....

Occupation.....

Name	Sub- scriptions	Donations	Employees' Contns.
Brought forward	£322 19 6	37 6 6	1550 14 9
Baxter, James & Son			2 2 6
Bean, Donald & Co.			3 6 9
Benson, Mrs.		3 0 0	
Birrell, N. Ltd.	1 1 0		
Birrell, James, Son & Co.			1 14 10
Black, A. W.	1 0 0		1 0 0
Black, A. W. (Employees)			1 4 0
Blackburn Philanthropic Assurance Co.			2 12 0
Blackshaw, J. E.			2 3 4
Bollans, F.	1 0 0		
Boots, The Chemists	6 6 0		3 6 0
Bowers, Jos.		5 0	
Boughton Estates Ltd.			1 14 8
Brereton, David	2 2 0		
Brittanic Assurance Co.			3 11 5
British Oxygen Co., Ltd.			3 0 8
British International Association		10 10 0	
Britton, Henry	10 6		2 7 3
Bromley, Thos. (Dalton)		12 0	
Bunter, H. A.			3 6
Burns, Miss F. M.		6 0	
Burt, Boulton & Haywood Ltd.			6 6 0
Burton, Montague, Ltd.			8 8
Butchers at Abbatoirs			8 18 2
Butler, J. F.	1 1 0		
Butler, T. F. Ltd.	1 1 0		1 1 8
Butler, Wm.	1 1 0		
Cadwell, Mrs. M.		10 0	
Cahill, T. & W.			4 1 4
Caine, Miss D. (Dalton)		6 0	
Caird, David Ltd.			35 3 1
Callander, J.	5 0 0		
Callow, J. J. & H.			1 10 4
Cannon, Miss Elsie	2 2 0		
Carberry, Mrs.		5 0	
Carruthers, G. M.	10 6		
Case, R. F. & Co., Ltd.			19 18 6
Case, W.	1 0 0		
Caulkers Benevolent Fund	5 0 0		
Charles, J. & H. Ltd.	2 2 0		
Charlton, R. B. & Co., Ltd.			4 10
Children of St. Luke's Church		2 6	
Christadelphian Ecclesia		1 0 0	
Clapham, J.			1 4
Clegg, William			17 4
Collinge, W. G.	1 1 0		
Cook, Misses G. & B.		10 0	
Cook, Mrs. G.		6 0	
Cooper, Walter & Son			1 4 8
Cornthwaites			4 7 8
Cotton, E. W. B. & Son	1 1 0		
Courtney, A.		10 6	
Coutts, J. & Co., Ltd.			2 10 0
Carried forward	£355 18 6	55 9 6	1665 15 3



Name	Sub- scriptions	Donations	Employees' Contns.
Brought forward	£355 18 6	55 9 6	1665 15 3
Cox, Jas. & Co., Ltd.			3 1 6
Craghill, J. (Bouth)		6 0	
Craig, J. (Gleaston)		6 0	
Crayston, F. S. (Dalton)		6 0	
Crossfield & Co.	10 0 0		3 13 0
Cumberland & Westmorland Constabulary (Millom Sub-Division)			4 14 8
Cumming, Commander A. S.	12 8		17 4
Curran, H. (Dalton)		12 0	
Dairy Butter Co.	1 0 0		8 8
Dalton Bone Club	6 6 0		
Dalton Co-operative Society Ltd.			15 16 4
Dalton Urban District Council	15 15 0		17 4 0
Dalton Wesleyan Church	1 10 0		
Dawson, W. & J. Ltd.	1 1 0		2 12 2
De Rosa, Ernest		1 0 0	
Dewhurst, J. H. Ltd.	1 1 0		
Dick, W. B. & Co., Ltd.			2 0 0
Diss, H. C. (W. T. Storey, Ltd)	1 1 0		
District Bank Ltd.	2 2 0		
Dockeray, R. T., J.P.	3 3 0		
Dockeray, R. T. & Co., Ltd.	2 2 0		4 16 4
Dodd, James			17 4
Duke of Buccleuch, His Grace the	10 0 0		
Duke of Edinburgh Hotel			5 15 9
Duke, S.		20 0 0	
Dyer, J. R.			1 6 0
Electric Theatre			2 6 2
Ellison, C. G. B., J.P.	1 1 0		
Ellison, C. G. B.—(Greengate Street)			10 5
Do. (Harrison Street)			2 12 0
Emmanuel Congregational Church	1 0 0		
Employment Exchange Staff			21 9 2
Etheridge, T. (Cranemen & Slingers, O.D.M.—V.A., Ltd.)		12 0	
Express Lift Co., Ltd.			5 0
Farmer, Mrs. E.	1 1 0		1 1 11
Fearon, M.			2 11
Ferraby, J. H.	1 1 0		
Ferry Hotel Employees			17 4
Firth, E.			3 10 0
Fletcher, A. & Sons			4 14 6
Flynn, George		6 0	
Foster, A. C.	1 1 0		
Foster, Johnson & Co.			3 12 6
Fox, W. J.			17 4
Fowler & Whitfield	1 1 0		
Freeman, Hardy & Willis Ltd.	10 6		
Furness Abbey Restoration Employees			3 0 8
Furness Association for Preventative and Rescue Work			17 4
Furness Bottling Co., Ltd.	2 2 0		2 2 0
Furness Brick & Tile Co., Ltd.	2 2 0		26 4 6
Furness Golf Club			1 6 0
Carried forward	£422 11 8	78 17 6	1804 8 1

Private and Confidential

# North Lonsdale Hospital.

---

*The Secretary will be much obliged to anyone who will send to him the Names and Addresses of Persons, not already on the list, who are likely to subscribe to the Institution.*

---

NAME.

ADDRESS.

.....

.....

.....

.....

.....

.....

.....

.....

.....

.....

*From*.....

.....

1911

North Carolina Hospital

...

...

...

...

Name	Sub- scriptions	Donations	Employees' Contns.
Brought forward	£422 11 8	78 17 6	1804 8 1
Furness Hockey Club		5 3 6	
Furness and South Cumberland Building Society			1 9 8
Gaskin, A.		6 0	
Gilbert & Kellett, Ltd.			1 15 4
Gilbert, R.	2 0 0		
Gilchrist, A. & Sons			19 4
Gradwell, W. & Co., Ltd.			2 18 5
Gray, R.		1 0 0	
Green, J. R.			8 8
Griffiths, F. B.	1 1 0		
Grisedale, The Misses		10 0	
Graves, Wm.		5 0	
Haddy, Mrs.	1 0 0		
Hall, E. J. & Co.			4 8
Hall, George			1 6 0
Halliday, J. & W.			1 14 8
Hampton & Sons, Ltd.			5 11 6
Hardy, J. & Sons	2 2 0		
Hargreaves, J. & Sons, Ltd.			7 11 8
Hartley & Bramhall			16 3
Hartley, G. R.	10 6		
Hartley, Miss H. J.		6 0	
Heath, A. H.	1 1 0		
Heath, G. S., J.P.			1 6 0
Heath, G. S., Ltd.	2 2 0		7 6 10
Helm, Frank			2 0 0
Hetherington & Co., Ltd.	5 0 0		7 0 1
Holmes, R.			5 0
Honeyman, George			2 4
Hooper, Miss K. (Dalton)		6 0	
Hortops			1 16 0
Hosfield, J. (Dalton)		6 0	
Huartson, O. M., Ltd.	1 1 0		
Hudson, R. S.			7 1
Hughes Bros., Ltd.			13 6
Hughes & Roberts			13 0
Hughes, T.	1 1 0		
Huitson, J. H.			2 12 0
Hull, William			9 19 2
Hunter, J. & Co.			3 18 0
Hunter, R.		6 0	
Hunter, W. C.			5 0
Hydraulic Gallery Employees (V.A. Ltd.)		10 8	
Income Tax Office Staff			13 0
Independent Order of Rechabites	2 2 0		
Infield Convalescent Home			4 17 11
Ingham, A.			2 8 10
Ingham, Mr. & Mrs. A.		1 0 0	
Inglenook Cafe			4 16 3
Ireth-cum-Askam Parish Church	15 0		
Iron Trades Employers Insurance Assoc. Ltd.		25 0 0	
Isle of Man Steam Packet Co.	5 0 0	20 0 0	31 11 0
Carried forward	£447 7 2	133 16 8	1911 15 3

Name	Sub- scriptions	Donations	Employees' Contns.
Brought forward	£447 7 2	133 16 8	1911 15 3
Isle of Walney Estate Co. ....			10 2 0
Jackson, J. H. & Son ....			13 0
Jackson, Miss M. A. (Cartmel) ....		1 0 0	
James, C. T. ....			5 18 6
Jones, J. H. ....			1 3 4
Jones, Miss N. (Dalton) ....		6 0	
Jones, W. (Tar Macadam Works) ....			1 14 3
Johnston, Tom (Ireleth) ....			1 6 0
Kay, George (Barrow) Ltd. ....			2 10 3
Kendall & Cooper ....			1 6 0
Kerr, Harold ....			2 10 0
K.L.M. Radio Relays Ltd. ....			2 1 7
Knights of St. Columba ....		1 0 0	
Lancashire County Council ....		6 14 0	
Last, E. & Sons ....			2 19 6
Lavender, G. ....			3 3
Lee, P. Kemp ....	5 5 0		11 11
Linton, G. ....	2 2 0		
Liptons Ltd. ....			3 16 7
Little, L. V. & Co. ....			13 0
Littlewood, Mrs. ....		2 6	
London Midland & Scottish Railway Co., Hospital Fund	63 0 0		825 0 0
London Midland & Scottish Railway Co., Coupling Contest		1 0 0	
Loxhams, Ltd. ....	1 1 0		5 18 2
Lunggren, V. ....	10 0		
Macpherson, E. ....			1 18 6
Mansell, W. & M. A. ....			1 14 8
Market Stallholders, per T. A. Horsfield....			23 1 4
Marks & Spencer, Ltd. ....			4 6 0
Martin & Bagnall ....			1 10 4
Martin's Bank Ltd. ....	1 1 0		
Martyns, H. H. & Co. ....			16 2
Master Butchers at Abbatoirs, per T. A. Horsfield			18 2 6
Mason, Exors, of Mrs. ....		1 0 0	
Mawson, J. M., J.P. ....	1 1 0		
McAdam, John ....			2 8 0
McDowell, A. B. ....	2 2 0		
McDowells ....			2 13 0
McKee & Co. ....	1 1 0		
McPherson, Mrs. ....		1 0 0	
Meadow Dairy Co., Ltd. ....	1 1 0		
Melville, C. ....			19 6
Mersey Insulation Co., Ltd. ....			7 6
Midland Bank Ltd. ....	1 1 0		
Miller, Dr. H. Wilson ....			5 6
Millom & Askam Iron Co., Ltd., from Ships entering Millom Harbour			5 7 6
Millom Iron Works Hospital Committee			130 15 6
Millom & Askam Iron Co., Ltd. (Askam Works and Goldmire Quarry			2 10 8
Carried forward	£526 12 2	145 19 2	2976 19 3

Name	Sub- scriptions	Donations	Employees' Contns.
Brought forward	£526 12 2	145 19 2	2976 19 3
Millom Co-operative Society Ltd.	12 0 0		
Millom & District Girls' Friendly Society	2 2 0		
Millom Egg Week		12 6	
Millom Gas & Water Works			4 19 6
Mills, John & Son			2 10 0
Milner, Exors of James			4 0 0
Moody & Thompson		1 1 0	4 18 0
Moreton, Mrs. E.		6 0	
Moxon Bros.			3 13 2
Moyes, Wm. & Sons (Glasgow)		6 0	
Myers, Mrs.		20 0 0	
National Federation of Building Trade Operatives (Millom)			8 8
National Amalgamated Union of Life Assurance Workers			1 18 0
Neal & Atkinson Ltd.			1 14 2
Neal, J. H. & Son			3 7 0
Neal, Joe			1 12 6
Newton Mines Ltd.			24 7 3
Nicholson, N.		10 0	
Nicholson & Wright			22 13 0
Ormandy, W. & Sons, Ltd.			1 12 2
Osbornes, Ltd.			4 17 3
Palace Theatre			6 13 4
Pass, A. S., J.P.	1 1 0		
Pass & Co., Ltd.			8 9 8
Paul, G. J.			4 15 10
Paul, W. H.	1 1 0		6 18 11
Pearson, W. G.	1 1 0		
Peat, Marwick, Mitchell & Co.			3 14 0
Pegram's Stores			2 3 4
Picton, Rev. A. S.	5 0		
Picton, W. J.	2 6		
Phillpotts, F. S. & Son			1 0 0
Picthall, The Misses H. & M.			4 15 0
Post Office Staff		1 10 0	59 18 5
Preston, Miss G.		10 0	
Prudential Assurance Co., Ltd.	40 0 0		
Psychological Hall	1 1 0		
Raby, Captain H.	5 0 0		
Rainey Bros., Ltd.	5 5 0		38 18 8
Rampside Womens' Institute	5 0 0		
Ramsey, J. S. (Glasgow)		5 0 0	
Ramsay, William Ltd.			13 4 1
Ramsden, F. J., M.A., J.P.	25 0 0		
Refuge Assurance Co., Ltd.	5 5 0		8 4 8
Reynolds, Wm.	10 6		
Ribble Motor Services Ltd.		4 19 2	19 16 8
Rigby, George			2 12 0
Riggs (Anchor Road)			2 3 4
Rigg Bros. (Barrow) Ltd.			6 18 3
Roanoid Ltd.			4 0
Roberts, J. W.			13 10
Robinson, James R. & Son			1 1 8
Carried forward	£631 6 2	180 13 10	3251 15 7

Name	Sub- scriptions			Donations			Employees' Contns.			
	Brought forward	£	s	d	£	s	d	£	s	d
Brought forward	631	6	2	180	13	10	3251	15	7	
Robinson, L.							4	18	6	
Robinson, R.								15	0	
Robson, J.				1	1	0				
Rooney, Mrs. (Dalton)					6	0				
Ross, D. M.							4	19	6	
Royal Liver Friendly Society	1	1	0				4	14	6	
Royal London Insurance Society, Ltd.							11	4	2	
Sansom, Mrs.								8	8	
Scottish Legal Life Assurance Co.							2	4	10	
Shackleys Ltd.							8	6	0	
Shell Mex Co., Ltd.							1	2	1	
Ship Owners & Brokers (per R. F. Crookall)							29	9	6	
Shop Assistants A. F. C.							5	3	3	
Simmons, C. J.							3	5	6	
Simpsons Limited							3	0	0	
Sladen, A. R.		10	6							
Slag Reduction Co., Ltd.							6	6	8	
Smith, E. G.	0	10	6							
Smith, J. P., J.P.	1	1	0				1	6	0	
Stables, Mrs. J.								9	9	
Steel, Joseph							1	10	0	
Stocks, Miss I.						6	0			
Stoller, I. L.	2	2	0							
Stollers Stores							7	6	2	
Storey, Wm.								8	0	
Story, R. & Son							1	15	0	
Stouts Garages							2	6	3	
Strabel, John	1	0	0				2	3	4	
Strickland, Jos.	1	0	0				4	13	0	
Strickland, J.						2	0	0		
Studholmes							3	9	4	
Styles & Bates							1	11	8	
Sumpton, Miss R.						6	0			
Sunderland Forge Co., Ltd.							16	0	8	
Taylor, J. P.	5	5	0							
Thermo Tank Ltd.							3	6	4	
Thompson, James & Co., Ltd.	10	10	0				18	18	11	
Thompson, J.						7	6			
Thompson, Thos.						6	0			
Thomsons							2	17	9	
Thornber, Mrs. C.						2	0	0		
Thornton, W. R. Ltd.	1	1	0				1	14	8	
Tickle, J. & Son							2	6	6	
Timms, A.						10	0			
Tippins, J. R.								19	4	
Townson & Ward Ltd.	1	1	0				7	19	11	
Trinity Presbyterian Church	5	5	0							
Turner, Joe	1	1	0				8	13	8	
Typographical Association							26	5	0	
Underwoods (Barrow) Ltd.							1	6	0	
United Yeast Co.	1	1	0							
Carried forward	663	15	2	187	16	4	3455	1	0	

Name	Sub- scriptions	Donations	Employees' Contns.
Brought forward	£663 15 2	187 16 4	3455 1 0
Vickers-Armstrongs Ltd.	200 0 0		
Do. Engineering Dept.	1675 13 9		
Do. Shipbuilding Dept.	594 4 0		
Do. Staff	461 18 11		2731 16 8
Vickerstown Workingmen's Club & Inst.		2 2 0	
Vipond, T.		10 0	
Waddington, J. & Sons			3 8 0
Wadham, Colonel W. F. A.			2 3 4
Wailes, Dove & Co., Ltd.			1 4
Walker, J. & Sons	2 2 0		2 3 0
Walmsley & Smith	7 10 0		41 12 8
Ward, Mrs. E. A., J.P.	1 0 0		
Ward, T. & Son, Ltd.	1 1 0		9 10 5
Ward, T. W. Ltd.			4 0 8
Ward, Thomas	2 5 0		
Waverley Hotel Staff			19 6
Wearing, Wm. (Askam)		12 0	
Webb, J.			8
Whitehouse, Miss I.		6 0	
Whitfield, George		6 0	
Whittam, J. & Co.			2 15 0
Wildgoose, Mrs.		5 0	
Wilkin, W. S., Ltd.	1 1 0		3 8 0
Wilson, T. & Co.			2 1 10
Winder & Co.			1 10 4
Wiper, W. & Sons			2 3 4
Woodend, E.			13 0
Woolworth, F. W. & Co., Ltd.			6 17 6
Wright, S.		10 0	
Wrigley, John, Ltd.	2 2 0		12 10 10
Wylie & Lockhead Ltd.			1 9 2
Yeomans, J. F.		6 0	
Sundry Contributions			1321 7 7
	£880 16 2	192 13 4	7605 13 10

## Per Barrow Chamber of Trade :

Bamford, T. H.			3 12 4
Gardiner, T.			1 19 0
Jackson, C. F. Ltd.			3 13 10
Myers, Mrs.			2 3 4
Rayner & Ferguson			0 15 2
Smalley, Mrs. E. A.			3 15 10
Spencer, F. R. M. & E. B.			3 13 8
Todd, E. & Son			4 7 3
Turner, T.			2 2 6
Westwood, A.			2 3 4
	£880 16 2	192 13 4	7634 0 1



## ENTERTAINMENTS :

Barrow Amateur Operatic Society—part proceeds from performance of " The Geisha " .....	71	16	2
Barrow Association Football Club Ltd.—part proceeds of Practice Matches .....	51	19	0
Barrow Rugby Football Club Ltd.—part proceeds of Practice Matches .....	20	0	0
Barrow Amateur Swimming Club—Proceeds of Diving for Coins Competition .....	1	0	3
Barrow Light Opera Players—Nett proceeds from performance of " The Gondoliers " .....	29	8	0
Crawford, Miss A. J.—part proceeds of Dancing Display .....	7	10	0
Cumberland and Westmorland Constabulary—part proceeds of Police Dance at Millom .....	15	17	11
Dalton Rose Festival—Half Street Collections .....	14	16	3
Dalton Dairymens' Association—part proceeds of Dance .....	1	0	0
Gun Shop (V.A. Ltd.) Fitters and Apprentices—Collection taken at Football Match .....	15	2	
His Worship the Mayor (Ald. T. Morton, J.P.)—part proceeds of Charity Ball .....	65	1	4
Loxhams (Lancaster) Ltd.—Proceeds from Film Display .....	4	2	3
Middleton, A. J.—Collection taken at Hairdressing Display .....	7	3	6
Marsh Hornets and Hindpool Hornets—Nett proceeds from Football Match .....	10	7	10
Parkinson, Miss Edna—Proceeds of Dancing Display .....	9	12	6
The " Orpheans "—Proceeds from Annual Ball, etc. ....	65	0	0
Walney Parish Church Amateur Operatic Society—part proceeds from performance of " Rose of Araby " .....	1	1	0
Washington Bowling Club—Proceeds of Match between Washington and Salthouse Bowling Clubs .....	2	8	0
	<hr/>		
	£378	19	2

## COLLECTING BOXES :

Conservative Club .....	9	4	
Hospital Boxes .....	2	11	8
Stollers Stores .....	1	2	
	<hr/>		
	£3	2	2

## CONGREGATIONAL COLLECTIONS :

Dalton Parish Church .....	2	13	8
Dalton St. Margarets' Church .....	13	2	
Newton St. Barnabas Church .....	5	10	
Roose Road United Methodist Church .....	7	0	
St. Lukes' Church .....	10	0	
St. Paul's Church .....	5	0	0
Thwaites Church, Millom .....	1	6	5
	<hr/>		
	£10	16	1
United Free Churches—United Christmas Morning Service .....	1	9	8
St. George's Church—Collection on Mayor's Sunday .....	11	0	0
St. George's Society—Collection at Annual Church Service in St. Matthew's Church.....	12	12	8
	<hr/>		
	£35	18	5

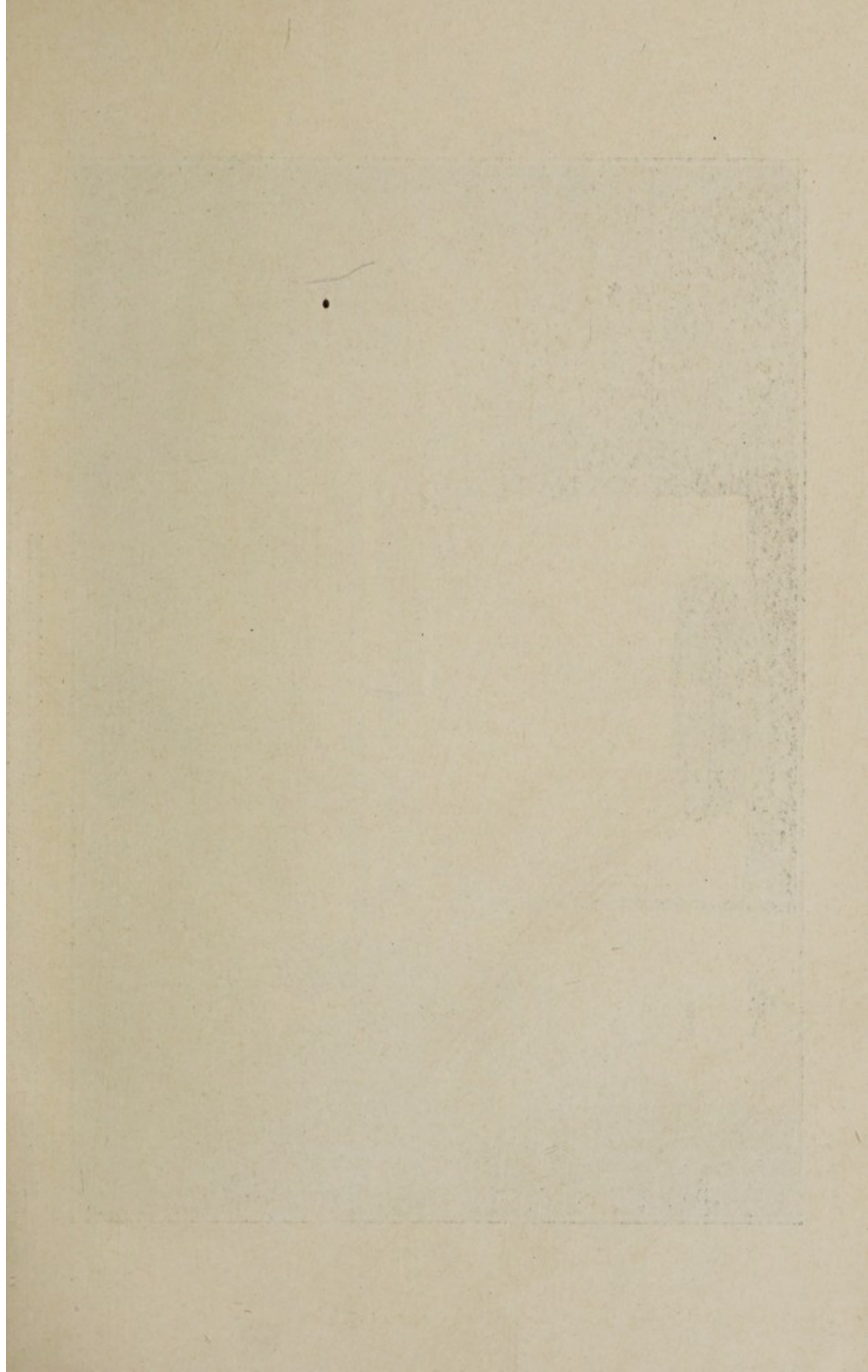

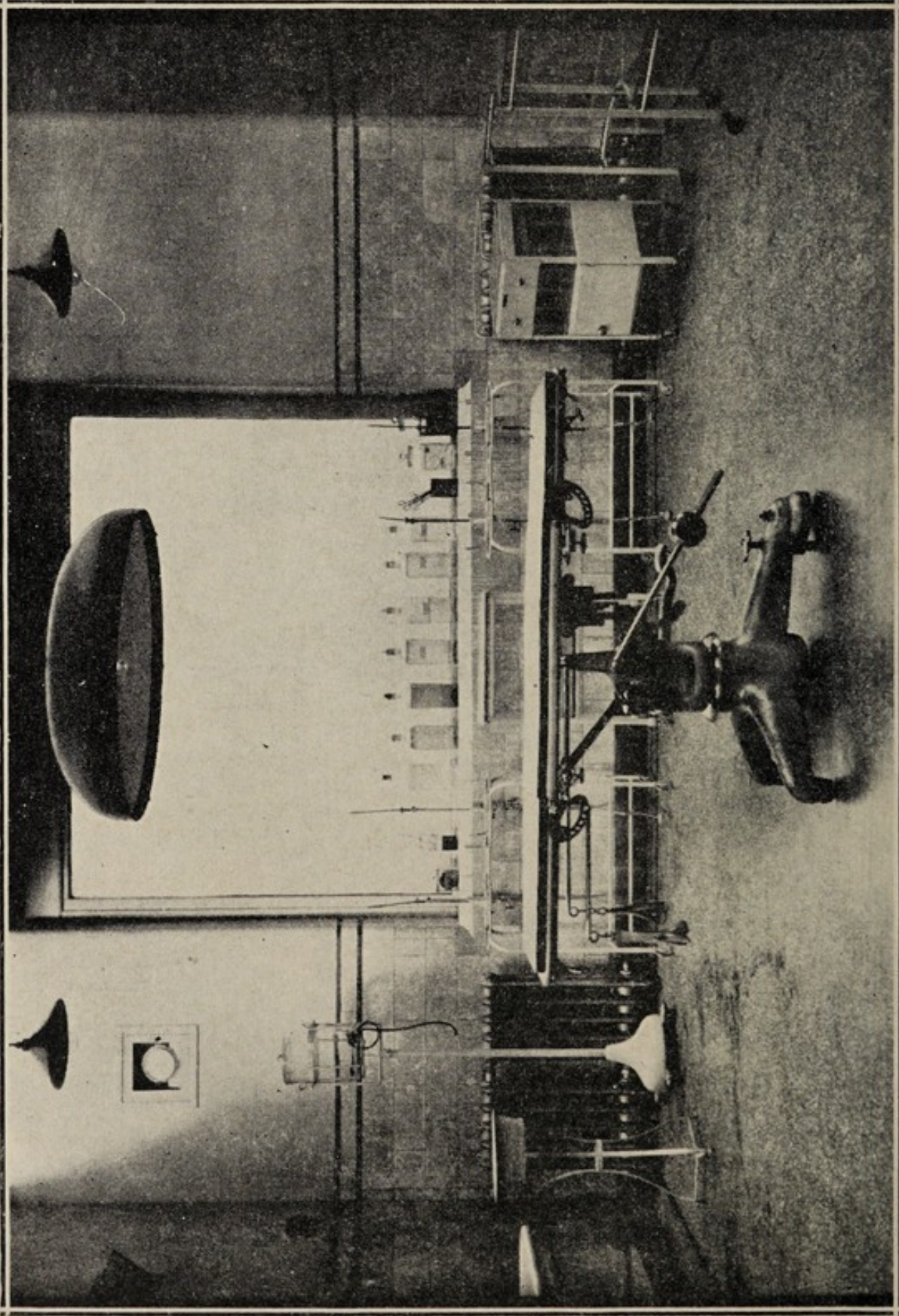

Photo by C. C. Brooks.

OPERATING THEATRE

(SHOWING NEW TABLE AND PATENT SHADOWLESS LIGHT)

## LIST OF GIFTS

For the Year Ending, December 31st, 1933.

The Council wish to express their warmest thanks for the following gifts received by the Matron during the year, which they much appreciate.

## FLOWERS :

Mr. Bewsher.	Mrs. Jones.
Mrs. W. Butler.	Mr. Lindsay.
Barrow Chrysanthemum Society per Mr. J. Bull.	Mrs. Mossop.
Mrs. Brakewell.	Mrs. Norman.
Christ Church.	Sir Jonah and Lady Walker Smith.
Dalton Parish Church.	St. Barnabas Church (Newton).
Dalton Congregational Church.	St. George's Church.
Mr. A. C. Foster.	St. John's Church.
Mr. Guy.	St. Paul's Church.
Mrs. Garry.	St. Mark's Church.
Mrs. Freer.	Trinity Presbyterian Church.
Children, National Spiritualist Church.	Mrs. Patrick.
Juvenile Bright Star Templars.	Miss Prichard.
Mr. G. S. Heath.	Mrs. Williams.
Mr. Hackman.	Mrs. White.
	Miss Wright.

## FRUIT AND VEGETABLES :

Askam and Ireleth Church.	Oxford Street Junior Schools.
Barrow Grammar School for Girls.	St. Paul's Infant School.
Mrs. Burnett.	St. George's Church.
Mr. R. Boardman.	St. Matthew's Church.
Biggar Mission Church.	St. Paul's Church.
Mrs. Benson.	St. Barnabas' Church (Newton).
Christ Church, Kirksanton.	St. George's Church (Millom).
Dendron Church.	St. Perran's Church.
Dalton Congregational Church.	Trinity Presbyterian Church.
Dalton Parish Church.	Walney Parish Church.
Mr. W. Edmondson.	Stainton Mission Church.
Mrs. Dyer.	Salvation Army Citadel.
Mrs. Kirkby.	Mrs. Rowe.
Mr. G. S. Heath.	Lady Walker Smith.
Mrs. R. Parker.	Lt. Col. Wadham.
Mrs. Jones.	Mr. Walmsley.
Miss Postlethwaite (Lindal)	Mr. S. Thompson (Ulverston).
Hill Chapel (Millom)	Miss Murray.
Holy Trinity Church (Millom).	Mr. J. F. Ramsden.

## HEADPHONES :

Mr. C. Aldridge—2 pairs.	Mr. Mills—2 pairs.
Mr. Briggs (Dalton)—1 pair.	Mr. Munroe (Millom)—2 pairs.
Mr. Dudson—2 pairs.	Mr. Pennington—3 pairs.
Mr. F. R. Cross—3 pairs.	Mrs. Stanton—1 pair.
Mrs. Cracknell—2 pairs.	Miss D. Simon—1 pair.
Mrs. Campbell—3 pairs.	Mr. L. Lowdes—1 pair.
Mrs. A. Jones—3 pairs.	Mr. Thompson (Bebbington)—3 pairs.
Mrs. Forrester—1 pair.	Mrs. Wallcroft—2 pairs.
Mrs. Wilson—2 pairs.	Mr. E. Smith—1 pair.
	Simpsons Ltd.—3 pairs.

## DAILY PAPERS :

Mr. F. J. Ramsden—Various papers daily.  
 Publishers—*Lancashire Daily Post*.  
 Publishers—*British Empire*, Monthly.

## BOOKS AND MAGAZINES.

Mrs. Ashton.	Mrs. A. Jones.
Miss Aldred.	Messrs. Jones & Charles.
Miss Balbarrow.	Mrs. Langhorn.
Barrow Post Guides.	Mrs. Myers.
Mr. Blackwood.	Mrs. Walmsley.
Mrs. Clark.	Mrs. Merrilees.
Mrs. Crompton.	Neil McCormick.
Mrs. Hogg.	Mrs. McKee.
Mrs. Sawyer.	Mrs. McNairn.
Rev. D. Stowell.	Mr. Walker.
Miss Southall.	Mr. Taylor.
Miss Holding.	Mrs. Whittle.
Mrs. Dockeray.	Mrs. Cliffe.

## EGGS :

Messrs. Broadbent—"Egg Week" .....	5178	St. Paul's Junior Infant School.....	315
Millom "Egg Week" .....	3660	St. Matthew's Church .....	4
Dalton Congregational Church	72	Dalton Parish Church .....	12
Christ Church Primary School	32	Girls' Grammar School .....	7
St. George's Church .....	140	Mrs. Hall .....	12
St. Luke's Church .....	222	Walney Presbyterian Church, per Mesdames McHaffie and Darling .....	960
Walney Parish Church .....	65	Trinity Presbyterian Church .....	140
St. George's Church (Millom).....	172		

## MISCELLANEOUS :

Mr. H. M. Atkinson—Cream.  
 Barrow Ice & Cold Storage—Ice for the year.  
 Mr. Black—Pork Pie.  
 Mrs. Bland—Serviettes.  
 Mrs. Dockeray—Draught Screen.  
 Mrs. Dawson—Crutches.  
 Mrs. Davies—Enamel Bowls.  
 Mr. Dobson (Bootle)—Bulbs for garden.  
 Furness & Cumberland Building Society—Umbrella Stand.  
 Mrs. Fisher—Old Linen.  
 Miss Kirkby—Dressing Gown.  
 Mrs. Haynes—Old Linen.  
 Mrs. Myers—Deck Chair.  
 Mrs. Lee—Splints.  
 Mr. McKee—Biscuits.  
 Mr. Stacey—Bed Jacket.  
 Mrs. T. Shaw—Nightdresses.  
 Mrs. Treloar—Splint and Crutches.  
 Mrs. Woodend—Sanitary Utensils.  
 Mrs. Williams—Baby's Basket.  
 St. James' Sunday School—Toys.  
 St. George's Sunday School—Toys.

## CHRISTMAS GIFTS :

- Dr. and Mrs. Alexander—Chocolates.  
 Anonymous (Kendal)—5/-.  
 Anonymous (Manchester)—Crackers.  
 Mr. Atkinson—8 pints Cream.  
 Dr. and Mrs. Allan—Fruit and Cigarettes.  
 Barrow Butchers Ladies' Social Committee—£4 4s.  
 Mrs. Benson—£2.  
 Mr. A. Barrie—5/-.  
 Mr. W. J. Brown—Turkey.  
 Dr. and Mrs. Blacklee—Books and Toys.  
 Miss Boothroyd—Scrap Book.  
 Messrs. Broadbent—Two Turkeys.  
 Mr. and Mrs. Bewsher—Case of Apples.  
 Mr. Brereton—Case Tinned Fruit.  
 Mrs. Bradbury—Toy Brooms.  
 Dr. and Mrs. Bayne—Christmas Cake.  
 Mr. and Mrs. Black—Small Cakes.  
 Barrow Orpheans—Toys.  
 Mrs. Clement—£1.  
 Messrs. Charles & Co.—Two Boxes Sweets.  
 Misses Crayston—Christmas Cake.  
 Messrs. Cannon Bros.—Box of Biscuits.  
 Lord R. Cavendish—Christmas Tree.  
 Messrs. Case & Co.—Turkey.  
 Miss Collinge (Folkestone)—Crackers.  
 Terrence Clench—Chocolate Toys.  
 Mrs. Craven—Toys and Sweets.  
 Mesdames Colman and Neal—Handkerchiefs.  
 Mrs. Cliffe—Fruit.  
 Alderman and Mrs. Dockeray—£2 2s.  
 Mrs. Dyer—Christmas Cake.  
 Miss Betty Dickinson—Mince Pies.  
 Mr. and Mrs. Dickinson—Christmas Cake.  
 Miss Dixon—£2 2s.  
 Dairy Butter Co.—Almonds and Raisins.  
 Mr. and Mrs. Everill—Christmas Cake.  
 Mr. R. Fryer—£1 1s.  
 Mrs. Farmer—Two Christmas Cakes.  
 Mrs. Fox—Two Chickens.  
 Mr. F. Fisher—£1 1s.  
 Messrs. Fairbairn—Box of Biscuits.  
 Mrs. Fletcher (Grasmere)—Christmas Cake.  
 Mr. Gibson (Dalton)—2s.  
 Mrs. Gaythorpe—Scrap Book.  
 Mr. Gibson—Toys and Decorations.  
 Mr. and Mrs. F. B. Griffiths—£1 1s.  
 G. S. Heath, Esq—Grapes, Jigsaws and Trays.  
 Messrs. Huartson—Case of Apples.  
 Messrs. Hetherington—£1 1s.  
 Mrs. Hancox—Crackers.  
 G. S. Heath Limited—£2 2s.  
 Mr. and Mrs. Hatton—Case of Apples.  
 Messrs. Hargreaves—Three Tins Sweets.  
 Mr. B. Hyde (Baltimore, U.S.A.)—5 dollars.  
 Mrs. Hill—Turkey.  
 Mr. Jeanes—Two Turkeys.

CHRISTMAS GIFTS—*continued.*

Margaret Keast (Dalton)—3/8.  
 Mr. John Knight—Box Biscuits.  
 Mr. H. Kerr—Pork Pies.  
 Mr. W. T. Kellett—£1 1s.  
 Mr. G. A. Kellett—Sweets.  
 Dr. and Mrs. Livingston—Crackers and Dolls.  
 Mr. A. Leeming (Hawcoat)—Two Cwt. Vegetables.  
 Mrs. Last—Crackers.  
 Miss Lane (Bowden)—Garments and Crackers.  
 The Mayor—£2 2s.  
 Mr. McKee—Nuts and Scent.  
 Mr. and Mrs. Machin—£1 1s.  
 Mr. and Mrs. Milner—£1 1s.  
 Mesdames Milburn and Moon—5/-.  
 Memory of M. J. T.—5/-.  
 Freda, Irene and Marion Milburn—Dolls.  
 Mr. McAdam—Christmas Tree and Stage Lighting.  
 Mr. Miller—5/-.  
 Messrs. Pass & Co.—Chocolates, Sweets and Crackers.  
 Misses Picthall—Three Christmas Cakes.  
 Miss Postlethwaite (Lindal)—Two Cwt. Vegetables.  
 Mr. Andrew Smith—5/-.  
 St. Paul's Brownies—Toys and Fruit.  
 Lady Walker Smith—£5.  
 Mr. and Mrs. Sandham—£1 1s.  
 Trinity Presbyterian Sunday Scholars—Toys.  
 James Thompson & Co.—Three Bottles Port Wine.  
 Miss Williams—Chocolate Toys.  
 Ambassadors Dance Band—Services Free for Nurses Dance.

## LADIES' LINEN LEAGUE :

15 Mattresses.	42 Serviettes.
37 Quilts.	42 Operation Towels.
252 Yards Sheeting.	2 Operation Gowns.
220 Yards Linen.	40 Pairs Operation Socks.
160 Yards Curtain Material.	37 Men's Bed Jackets.
94 Yards Shirting.	23 Women's Bed Jackets.
32 Yards Tabling.	47 Children's Bed Jackets.
124 Yards Turkish Towelling.	22 Baby's Bed Jackets.
27 Yards Rubber Sheeting.	22 Women's Nightdresses.
48 Yards Muslin and Lace.	59 Children's Nightdresses.
29 Blankets.	5 Shirts.
55 Made Sheets.	6 Pair Pyjamas.
473 Made Pillow Cases.	6 Aprons.
212 Turkish Towels.	24 Bottle Covers.
60 Huckaback Towels.	6 Feather Pillows.
95 Tea Towels.	30 Dish Cloths.
41 Roller Towels.	12 Dusters.
13 Table Cloths.	8 Slings.
11 Tray Cloths.	1 Bed Rest.
12 Duchess Sets.	2 Feeding Cups.

Making a total of 2,556 articles, the approximate value of which is £284 10s. 0d.

## NORTH LONSDALE HOSPITAL

---

### OBJECTS AND CONSTITUTION

---

The North Lonsdale Hospital, which, with its appurtenances, is held by trustees, has been erected and is maintained by subscriptions and voluntary contributions to meet the requirements of the District of Barrow-in-Furness, North Lonsdale, and Millom, in respect of the following objects :

(a) The reception, medical, acute medical and surgical treatment, and nursing of persons suffering from accidents and diseases necessitating medical and surgical skill and efficient nursing.

(b) The surgical treatment of persons as Out-Patients.

The Hospital is under the management of a Council consisting of the President, the Trustees, two of the Honorary Surgeons nominated by the Honorary Staff, the Hon. Treasurer, and 26 members elected annually, of whom 12 shall be elected by the Subscribers, and 14 shall be elected by Employees who contribute under the regulations in that behalf.

The allocation and mode of election of the 14 members of the Council by contributing employees shall be such as shall from time to time be agreed by such contributors ; and if any vacancy among these members shall occur during any year, such vacancy shall be filled by a member elected by the contributors whose representative has ceased to be a member.

If any vacancy shall occur during any year among the members elected by the subscribers, the same shall be filled by a member to be elected by the other members of the Council elected by the subscribers.

Members of the Council elected during any year shall only hold office until the next annual election of the Council.

The Council are authorised to elect out of their members such committees for general or special purposes as they may think fit, and such committees are authorised to appoint sub-committees for special purposes, or to deal with matters of urgent necessity.

Every annual subscriber of 5s. and upwards is entitled to one vote at all general meetings, and every member of the Council elected by the contributing employees is entitled to attend all general meetings of the subscribers, and to one vote thereat in respect of all matters, except the election of the subscribers' representatives on the Council.



Every Subscriber shall be entitled at his option to one 6s. In-patients' recommendation for each Guinea subscribed or to two 1s. Out-patients recommendations for a subscription of 10s. 6d., which will be credited for value towards the charges for maintenance or treatment of the patients for whose benefit such recommendations have been applied by the subscriber in accordance with the Regulations.

Subscriptions are due on the 1st January in each year.

A Statement of the Receipts and Expenditure will be submitted annually to a General Meeting and a copy furnished to each subscriber and contributors' representative.

Donations and subscriptions will be thankfully received, as well as gifts of fruit, vegetables, bedding, old linen for dressings, etc.

### GENERAL REGULATIONS

1.—All cases of In-Patients and Out-Patients at the Hospital are treated by the Hospital Staff only, and every requisite, except personal clothing, combs, towels and soap, is provided in the Hospital.

2.—The charge for In-Patients at the Hospital shall be at the rate of 6s. per day in the general wards except that in the case of patients sent by any Society or Association which pays the Hospital per case treated, the charge shall be 7s. per day. Provided that the foregoing charges shall not apply to cases sent in by a Government Department, Local Authority or Public Body with whom special financial arrangements have been made for the maintenance of such cases.

The charge for treatment in the Out-Patients' Department shall be at the rate of sixpence for each attendance after the first, which shall be free.

3.—The above charges shall be satisfied wholly or in part by the recommendations of subscribers, which are of the value of 6s. each for In-Patients and 1s. for Out-Patients.

4.—The Committee may, in any case they think fit, remit the whole or any part of the above charges, but such remission shall only be made upon such information being supplied to them as to the Patient's means and circumstances as they may require.

5.—The contribution by any workman or employee of two-pence per week, or one penny per week if unmarried and under 21 years of age, paid through his or her employers, or otherwise, or whose employers contribute that sum for him or her, shall entitle such workman or employee and his wife or her husband, and children, or other direct dependents, to admission to the Hospital as In-Patients (provided there is room) or to treatment

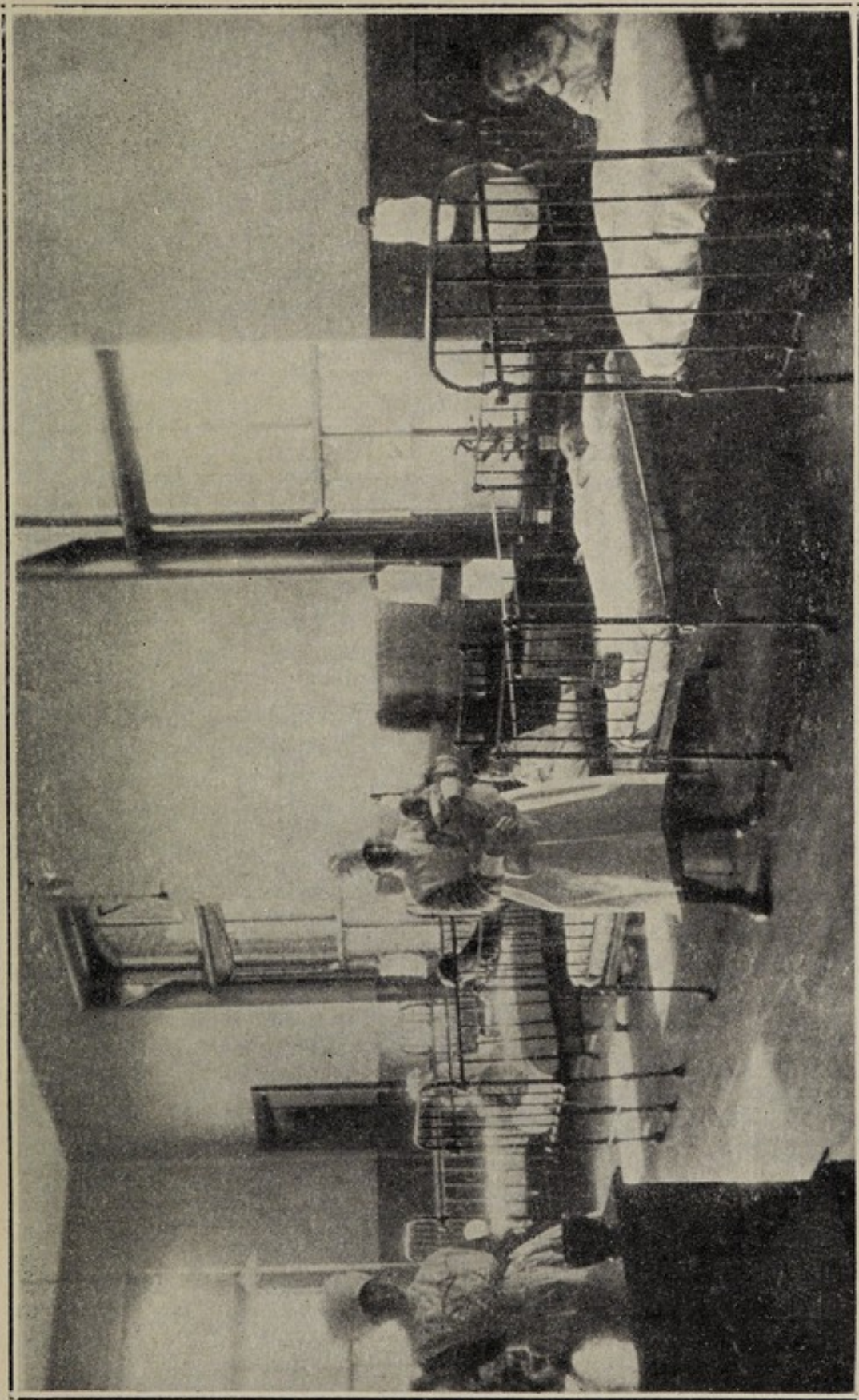
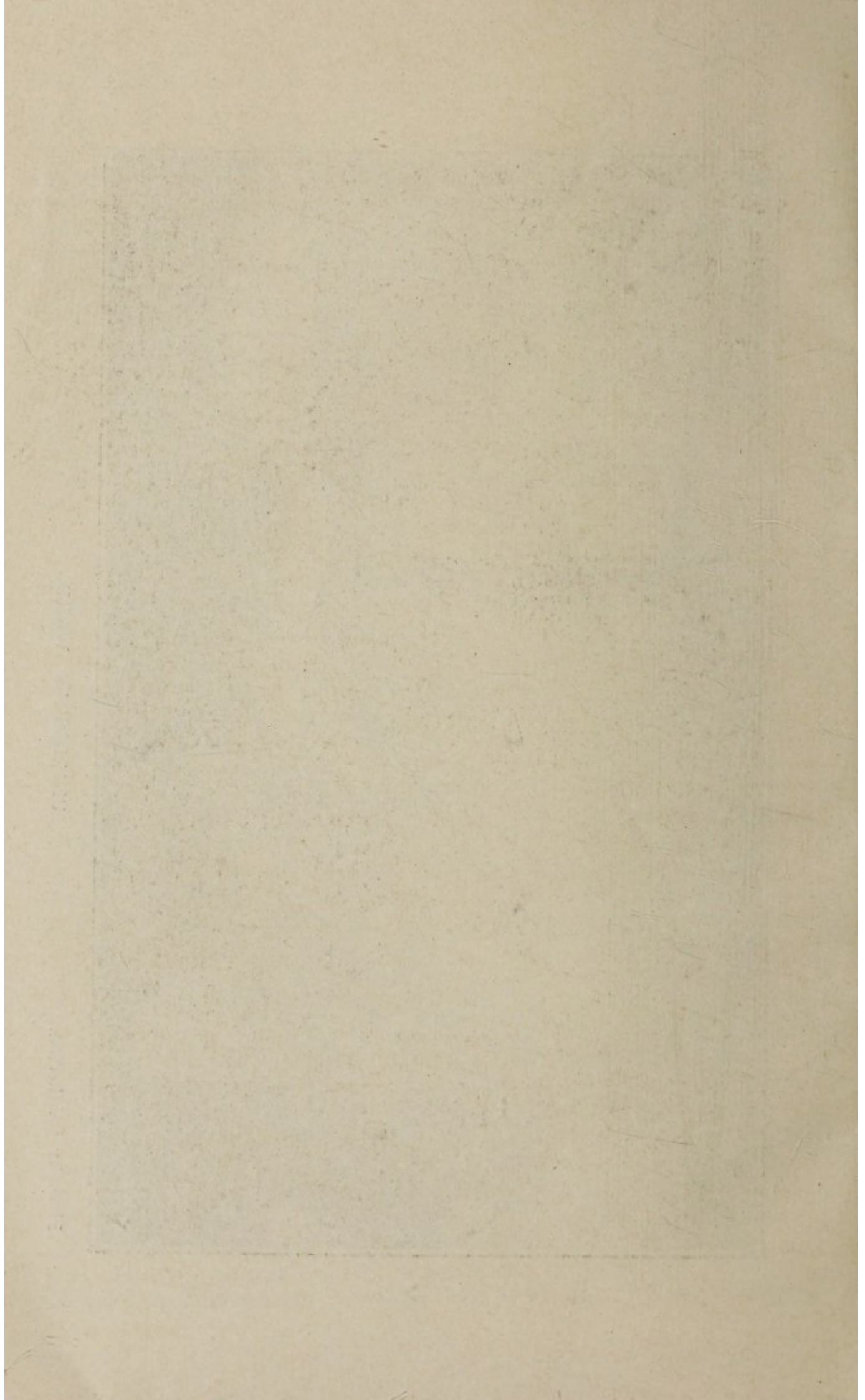

Photo by J. Atherton.

CHILDREN'S WARD.



in the Out-Patients' Department, free of charge. Also to outside Institutional treatment, subject to the Regulations from time to time governing this Hospital, the patients merely paying their railway fares.

The term "children" in this Regulation shall be deemed to include and be confined to all children living with and dependent upon the contributor, and who are not liable to contribution on their own behalf under these Regulations.

In every case coming under this regulation a certificate in the prescribed form signed by one of the officers of the Fund through which free treatment is claimed, must be presented before admission to the Hospital, or before treatment, or in case of accident or urgency, as soon as possible after the admission of the patient.

The Council shall be empowered to make special financial arrangements in respect of any Company, or other persons not permanently carrying on business in the town, but who may be employing workmen for any considerable period in the town.

6.—Notwithstanding any of the provisions in the 5th General Regulation as to the free treatment to which any contributor is entitled by reason of his or her contribution, or as to the rate of charge in any other Regulation as to other patients' treatment, the Council shall be empowered to arrange with and obtain payment from any Government Department, Local Authority, or Public Body, for the treatment of any patient at the Hospital, and such payment shall be in addition to any charge or contribution mentioned in the General Regulations.

7.—Cases of accident, or requiring urgent medical or surgical treatment are received into the Hospital, or attended to in the Out-Patients' Department, as the case may be, at any hour, and the required payment may be made or recommendations or certificates sent afterwards.

8.—Other cases can only be received into the Hospital or attended to in the Out-Patients' Department upon the requisite recommendations of a subscriber or certificate of a contributor being furnished, or satisfactory arrangements being made for payment of the prescribed charges.

9.—If at any time all the applicants cannot be received into the Hospital for want of room, the selection of patients will be regulated by a regard to the relative urgency or severity of their ailments.

10.—Only those patients can be admitted into the Hospital whose cases appear to the Medical Staff to require Hospital treatment, and to be likely to benefit within a reasonable period.

11.—Maternity, infectious, incurable, chronic, or consumptive cases are not eligible for admission to the Hospital, except for the purpose of operation, or where special arrangements have been made with a Government Department, Local Authority, or Public Body for their admission.

12.—Except as mentioned in Clause 7, medical or chronic cases cannot be treated in the Out-Patients' Department.

13.—Persons requiring treatment in the Out-Patients' Department will be treated at the specified hours only, except in cases of urgency.

14.—All recommendations or certificates both for In- and Out-Patients shall be upon the prescribed forms, which must be strictly complied with. Excepting emergencies, no patient will be admitted to the Hospital unless the Recommendation or Certificate be signed by a Medical man and a provisional diagnosis given.

15.—Patients who are not contributors and who are in receipt of, or are entitled to, parochial relief can only be admitted or treated on payment by the Public Assistance Committees of the District to which they belong of the Hospital charges applicable to the cases.

16.—Patients requiring Doctor's Certificates can receive one free per week, and any others that may be required will be supplied at a charge of 2d. each, the fee to go to the funds of the Hospital.

17.—Patients may be visited by the Ministers of the religious denominations to which they belong.

Relations and friends may visit patients on Tuesdays and Thursdays from 6-30 to 7-30 p.m., and on Sundays from 2-0 to 3-30 p.m., subject to the health of the patients not being endangered thereby, but not more than four persons can be allowed to visit the same patient on the same day (only two at a time).

Provided, nevertheless, that all or any of the Wards may be closed to Ministers of Religion and visitors at the discretion of the Matron, or Sister-in-Charge of a Ward.

18.—The Council reserve to themselves the right to require and insist upon the removal from the Hospital of any patient whose presence may be detrimental to, or undesirable in, the interests of other patients, or who may have been admitted contrary to Regulations.

19.—All patients admitted to, or receiving treatment at, the Hospital shall be bound by these Regulations and all the Rules for the government of the Hospital for the time being in force.

ON DECEMBER 31st, 1932,

OUR LIABILITIES WERE

	£	s.	d.
Overdraft on Building A/c. - - -	2866	15	2
Mortgage on Property - - -	2734	9	1
	<u>£5601</u>	<u>4</u>	<u>3</u>

ON DECEMBER 31st, 1933,

THANKS TO GENEROUS DONATIONS OF £750

from Messrs. VICKERS-ARMSTRONGS Ltd.

THEY ARE REDUCED TO

	£	s.	d.
Overdraft on Building A/c. - - -	2207	1	11
Mortgage on Property - - -	2626	3	6
	<u>£4833</u>	<u>5</u>	<u>5</u>

OUR HEAVY BURDEN HINDERS  
PROGRESS. THE WORK OF THE  
HOSPITAL JUSTIFIES HELP.

MAY WE HAVE YOURS?

REMEMBER THIS  
DATE!

*ALEXANDRA  
ROSE DAY,*

SATURDAY, JULY 21st,  
1934.

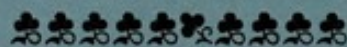

*Buy your Rose  
Generously.*