

Annual report of the Nottingham Children's Hospital : 1935.

Contributors

Nottingham Children's Hospital. nb2014007118

Publication/Creation

Nottingham : [publisher not identified], 1935

Persistent URL

<https://wellcomecollection.org/works/fds2va5e>

License and attribution

This work has been identified as being free of known restrictions under copyright law, including all related and neighbouring rights and is being made available under the Creative Commons, Public Domain Mark.

You can copy, modify, distribute and perform the work, even for commercial purposes, without asking permission.



Wellcome Collection
183 Euston Road
London NW1 2BE UK
T +44 (0)20 7611 8722
E library@wellcomecollection.org
<https://wellcomecollection.org>

1936.

SIXTY-SEVENTH
ANNUAL REPORT

OF THE

NOTTINGHAM CHILDREN'S HOSPITAL,

From January 1st to December 31st, 1935.

Attendance of Honorary Medical and Surgical Officers—

| | | | |
|-----------------------------------|-----|-----|-------------------------|
| Monday at Eleven o'clock | ... | ... | Dr. H. SMITH WALLACE |
| Tuesday | " | " | Dr. B. R. B. TRUMAN |
| " | " | " | Mr. J. LLEWELLYN DAVIES |
| Wednesday | " | " | Miss GLEN BOTT |
| Thursday | " | " | Mr. H. BELL TAWSE |
| Friday | " | " | Mr. F. CROOKS |
| Saturday at Eleven-thirty o'clock | ... | ... | Dr. J. WILKIE SCOTT |
| " | " | " | Dr. R. A. CLAYTON-RIGBY |

The RESIDENT SURGEON and HOUSE PHYSICIAN are always in attendance.

Hon. Dental Surgeon—

Alternate Wednesdays at 8.30 a.m. ... Mr. H. V. G. TREGOLD

Hon. Secretary—

Mr. FRANK PRAGNELL, F.C.A., 1 King John's Chambers,
Bridlesmith Gate, Nottingham.

Accident and Emergency Cases are seen at all Hours.

NEW SUBSCRIPTIONS ARE EARNESTLY SOLICITED.

No Recommendations are required for admission of Patients.

J. & H. BELL LTD., PRINTERS, CARLTON STREET, NOTTINGHAM.

Actual
May 11
5/8

| |
|--------------|
| WEL-COME |
| LIBRARY |
| Van Nostrand |
| WS28 |
| .BE5 |
| N92 |
| 1935 |



22501631589

NOTTINGHAM CHILDREN'S HOSPITAL.

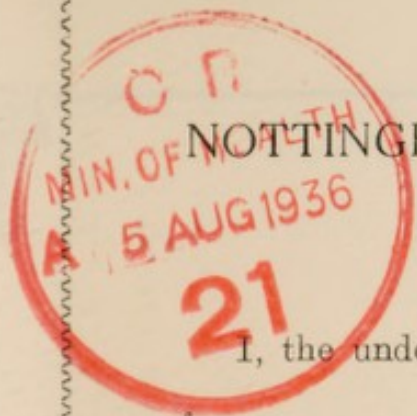

Copy

I, the undersigned,

of

being desirous of binding myself to support the work carried on by the Nottingham Children's Hospital (hereinafter called "The Hospital") HEREBY COVENANT with the Hospital to pay to the Hospital for the period of seven years computed from the First day of January, 193 , (or until my death, if I should die in the meantime) such a sum as will, after deduction of Income Tax at the rate current leave in the hands of the Hospital the net sum of £ , such sum being paid from my General Fund of taxed income so that I shall receive no personal or private benefit during either of the said periods from the said annual payments or any part thereof.

IN WITNESS whereof I have hereunto set my hand and seal this day of 193 .

SIGNED, SEALED AND DELIVERED

by the above named

in the presence of

(Witness's Name)

Address

.....

Occupation

When Signed please return to the Hon. Sec.
Mr. Frank Pragnell, F.C.A., 1 King John's Chambers,
Bridlesmith Gate, Nottingham.



Digitized by the Internet Archive
in 2019 with funding from
Wellcome Library

<https://archive.org/details/b31698219>

ORDER TO BANKER.

To

.....

Please pay now, and on the 1st January annually, until further order, to

The Westminster Bank Ltd., at Nottingham, the sum of £ : :

being my Subscription to The Nottingham Children's Hospital.

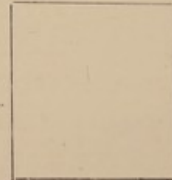

Date

1936.

SIXTY-SEVENTH ANNUAL REPORT

OF THE

NOTTINGHAM CHILDREN'S HOSPITAL,

From January 1st to December 31st, 1935.

Attendance of Honorary Medical and Surgical Officers—

| | | | |
|-----------------------------------|-----|-----|-------------------------|
| Monday at Eleven o'clock | ... | ... | Dr. H. SMITH WALLACE |
| Tuesday | " | " | Dr. B. R. B. TRUMAN |
| " | " | " | Mr. J. LLEWELLYN DAVIES |
| Wednesday | " | " | Miss GLEN BOTT |
| Thursday | " | " | Mr. H. BELL TAWSE |
| Friday | " | " | Mr. F. CROOKS |
| Saturday at Eleven-thirty o'clock | ... | ... | Dr. J. WILKIE SCOTT |
| " | " | " | Dr. R. A. CLAYTON-RIGBY |

The RESIDENT SURGEON and HOUSE PHYSICIAN are always in attendance.

Hon. Dental Surgeon—

Alternate Wednesdays at 8.30 a.m. ... Mr. H. V. G. TREDGOLD

Hon. Secretary—

Mr. FRANK PRAGNELL, F.C.A., 1 King John's Chambers,
Bridlesmith Gate, Nottingham.

Accident and Emergency Cases are seen at all Hours.

NEW SUBSCRIPTIONS ARE EARNESTLY SOLICITED.

No Recommendations are required for admission of Patients.

J. & H. BELL LTD., PRINTERS, CARLTON STREET, NOTTINGHAM.

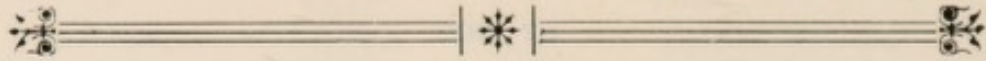

THE Board of Management will at all times be very grateful for gifts of the following, which are constantly needed :—

Fruit, Vegetables, Potatoes, Eggs, Game, Rabbits, Poultry, Fish.

New and Old Linen and Cotton Sheets.

Medicine Bottles, Pots suitable for Ointment.

Clothes for Babies, and Boys and Girls under 14 years of age.

Toys and Picture Books.

Convalescent Home Recommendations.

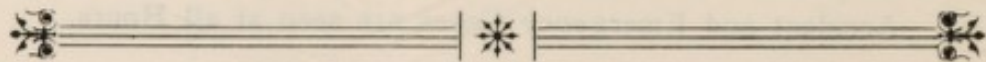

Nottingham Children's Hospital

67th ANNUAL REPORT, 1935.

President—

MRS. P. R. CLIFTON.

Past Presidents—

HIS GRACE THE DUKE OF ST. ALBANS, 1869-1888.
SIR CHARLES SEELY, Bart., 1889-1890.
HER GRACE THE DUCHESS OF PORTLAND, 1891-1894.
THE LADY HENRY CAVENDISH-BENTINCK, 1895-1896.
WILLIAM WRIGHT, Esq., J.P., 1897.
PHILO L. MILLS, Esq., J.P., D.L., 1898.
MISS SEELY, 1899.
THE LADY BELPER, 1900-1901.
THE LADY SAVILE, 1902.
MRS. EDGE, 1903.
THE LADY MAUD ROLLESTON, 1904.
HER GRACE THE DUCHESS OF PORTLAND, 1905-1906.
THE MAYOR OF NOTTINGHAM (Ald. J. A. H. GREEN), 1907.
LADY BIRKIN, 1908.
MISS SEELY, 1909.
LADY BRUCE, 1910.
THE HON. MRS. J. A. MORRISON, 1911.
THE HON. MRS. BIRKIN, 1912.
MRS. T. P. BARBER, 1913.
MRS. KYRLE SMITH, 1914.
MRS. F. SEELY, 1915.
LADY VICTORIA WEMYSS, 1916-1918.
THE LADY SAVILE, 1919-1920.
THE HON. LADY BIRKIN, 1921-1922.
MAJOR G. C. ROBERTSON, D.L., J.P., 1923.
STANLEY BOURNE, Esq., 1924.
W. EBEN HARDY, Esq., 1925.
MRS. T. L. K. EDGE, 1926.
HER GRACE THE DUCHESS OF PORTLAND, 1927.
LT.-COL. N. G. PEARSON, D.S.O., M.C., 1928.
MRS. HOMBERGER, 1929.
LADY CHARLES CAVENDISH BENTINCK, 1930.
LADY TRENT, 1931.
THE VISCOUNTESS GALWAY, 1932.
LADY LE MARCHANT, 1933.
MRS. J. D. PLAYER, 1934.
MRS. CLIFTON, 1935.

Vice-Presidents—

HIS GRACE THE DUKE OF PORTLAND, K.G., G.C.V.O., Welbeck Abbey.
HER GRACE THE DUCHESS OF PORTLAND, Welbeck Abbey.
J. D. PLAYER, Esq., J.P., Alexandra Park.
MAJOR T. P. BARBER, D.S.O., D.L., J.P., Lamb Close House, Eastwood
A. G. HOWITT, Esq., 18 Magdala Road, Nottingham.
LT.-COL. N. G. PEARSON, D.S.O., M.C., Bramcote, Nottingham.
MRS. HOMBERGER, The Park, Nottingham.
MRS. J. D. PLAYER, Alexandra Park, Nottingham.

Patronesses—

Her Grace the DUCHESS OF PORTLAND, Welbeck Abbey.
 The COUNTESS MANVERS, Thoresby Park.
 The LADY HENRY CAVENDISH-BENTINCK, Underley Hall, Kirkby Lonsdale.
 The LADY MAUD ROLLESTON, C.B.E., Watnall Hall, Notts.
 Mrs. GEORGE FELLOWS, Hove, Sussex.
 Mrs. KYRLE SMITH, "Toonagh," Winkfield, Berks.
 Mrs. T. P. BARBER, Lamb Close, Eastwood.
 The LADY VICTORIA WEMYSS, Wemyss Castle, Fifeshire.

Trustees—

Mr. J. D. PLAYER, D.L., J.P. | Mr. A. G. HOWITT.

Board of Management—

| | |
|--|-----------------------|
| Mr. J. D. PLAYER, D.L., J.P., <i>Chairman.</i> | |
| Maj. T. P. BARBER, D.S.O., | Mr. C. A. HINGSTON. |
| D.L., J.P. | Mr. A. G. HOWITT. |
| Mr. STANLEY BOURNE, M.A., J.P. | Mr. R. G. LAW. |
| Mr. J. BOSWORTH. | Mr. A. MARTIN. |
| Mr. H. D. BRIGHT. | Mr. A. G. MELLORS. |
| Lt.-Col. CLIFTON, C.M.G., D.S.O., | Mr. J. ASHLEY PLAYER. |
| D.L. | Mr. F. PRAGNELL. |

Ex-Officio Members—

PRESIDENT, HON. TREASURER, and the following
 HON. MEDICAL OFFICERS.

| | |
|-------------------------------|-------------------------------|
| J. WILKIE SCOTT, F.R.C.P. | B. R. B. TRUMAN, M.R.C.S. |
| H. BELL TAWSE, F.R.C.S. | M. GLEN BOTT, M.R.C.S. |
| F. CROOKS, F.R.C.S. | R. A. CLAYTON-RIGBY, L.R.C.P. |
| T. B. GILBERT-SMITH, M.R.C.S. | |

Hon. Consulting Physician—

A. WARING, M.B., (Lond.)

Hon. Consulting Surgeon—

R. G. HOGARTH, C.B.E., F.R.C.S. (Eng.), L.R.C.P. (Lond.), L.L.D., J.P.

Hon. Physicians—

J. WILKIE SCOTT, M.D., F.R.C.P. (Lond.)
 B. R. B. TRUMAN, M.B., B.C., B.A. (Cantab.), M.R.C.S. (Eng.),
 L.R.C.P. (Lond.).

Hon. Assistant Physician—

H. SMITH WALLACE, M.B., Ch.B.

Hon. Surgeons—

H. BELL TAWSE, M.B., Ch.B. (Aber.), F.R.C.S. (Eng.).
(Ear, Nose and Throat Dept.)
 MARGARET GLEN BOTT, M.B., B.S., M.R.C.S. (Lond.).
 F. CROOKS, M.B., B.Ch., B.A.O., M.Ch., F.R.C.S. (Edin.).

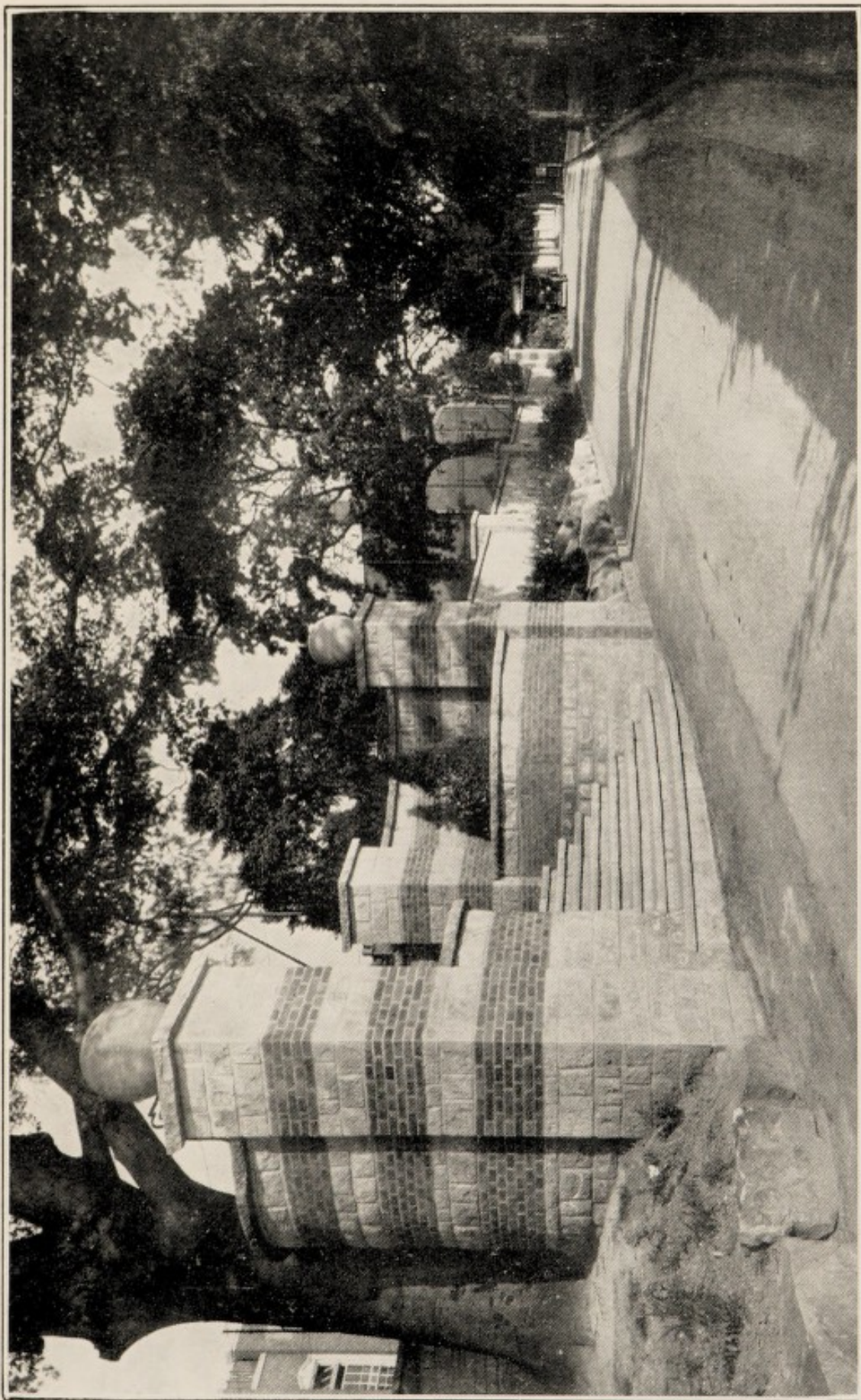

ENTRANCE TO HOSPITAL.

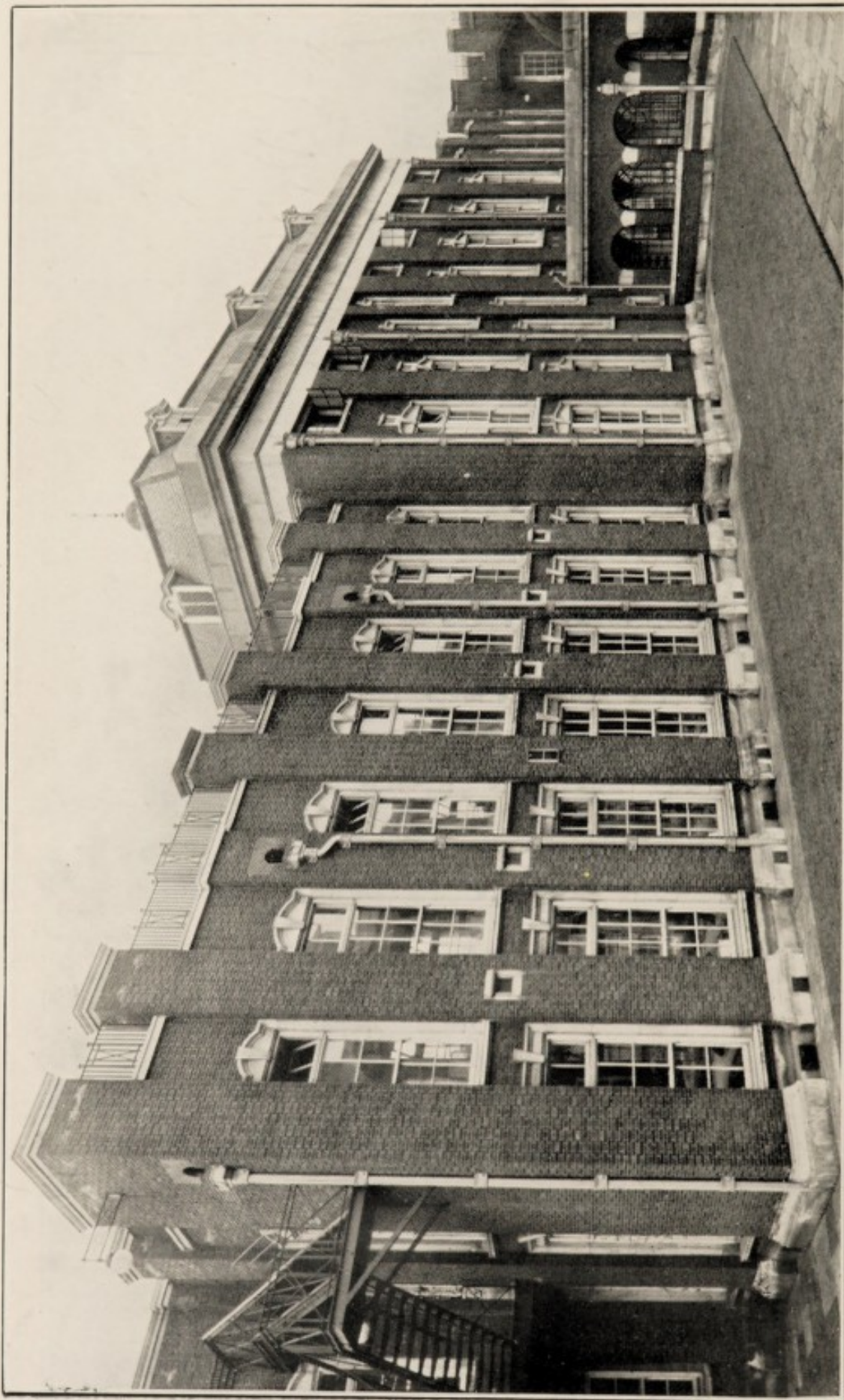

WARDS. NORTH FRONT.

Hon. Assistant Surgeon—

J. LLEWELLYN DAVIES, B.A., M.B., B.Ch. (Cantab.), F.R.C.S. (Eng.),
L.R.C.P. (Lond.).

Hon. Radiologist—

R. A. CLAYTON-RIGBY, L.R.C.P.

Hon. Anæsthetists—

T. B. GILBART-SMITH, M.R.C.S. (Eng.), L.R.C.P. (Lond.),
IAN R. SPARK, M.B., Ch.B.

Hon. Dental Surgeon—

H. V. G. TREDGOLD, L.D.S.

Matron—

Miss G. B. STOREY.

Hon. Treasurer—

Mr. J. F. YOUNG.

Hon. Auditors—

Messrs. HUBBART, DUROSE & PAIN.

Hon. Chaplain—

The Rev. JOHN WARING, M.A.

Hon. Secretary—

Mr. FRANK PRAGNELL, F.C.A., 1, King John's Chambers,
Bridlesmith Gate, Nottingham.

Bankers—

WESTMINSTER BANK, LIMITED.

Election Committee—

Miss W. D. PHILLIPS.
Mr. R. GUNN.
Mr. E. G. LACK.
Miss L. LOWE.

Mr. H. H. SMITH.
Mr. W. P. SNOOK.
Mr. F. B. WHITTY.

Ladies' Committee—

Mrs. PHILIP BARBER.
Miss B. EVELINE BRIGHT.
Miss EDGE.
Mrs. H. A. FISHER.
Mrs. C. A. HINGSTON.
Mrs. J. D. PLAYER.

Mrs. W. H. RADFORD.
Mrs. ROE.
Miss RUSSELL.
Mrs. SEELY.
Mrs. RONALD A. SHIPSTONE.
Mrs. MEHIR WEINBERG.

Report of the Annual Meeting

THE 67th Annual General Meeting of the Board of Governors of the Nottingham Children's Hospital was held on the 13th May, in the Board Room of the Hospital.

Mrs. Clifton presided and was supported by the Lord Mayor and Lady Mayoress of Nottingham (Sir Albert and Lady Ball) and Mrs. Mitchell, who was deputising for her husband (Councillor F. Mitchell) the Sheriff. The following ladies and gentlemen were also present:—

Mr. J. D. Player, Mr. R. G. Law, Mr. A. G. Mellors, Major T. P. Barber, Mr. J. Bosworth, Lt.Col. P. R. Clifton, Mr. H. D. Bright and Mr. C. A. Hingston (Board of Management); Dr. B. R. B. Truman (Hon. Medical Staff); Mrs. J. D. Player, Mrs. T. P. Barber, Miss E. Bright (Ladies' Committee); Dr. Blandy, Mrs. Adams, Mrs. Alexander, Mrs. Armstrong, Mrs. Baldwin, Mrs. Booton, Mrs. Beardsley, Mrs. Clements, Mrs. Currie, Mrs. Denmara, Mrs. Holmes, Mrs. Kitchen, Mrs. Mackintosh, Mr. Newling, Mrs. Osborne, Mrs. Truman, Mrs. Tewson, Mrs. Ursell, Mrs. Watson, Mr. Watts, Mrs. White; Mrs. Wood (Nottingham Co-operative Society); Miss Storey (Matron), Sister Boden (Assistant Matron), Miss Oxford (House Physician), Miss Craddock (House Surgeon), Miss Lander (Dispenser), Sister Phillips, Sister Booth, Sister Barnett, Nurse Furnidge, Nurse Hitching, Mr. J. F. Young (Hon. Treasurer) and Mr. F. Pragnell (Hon. Secretary).

The Secretary read the Notice convening the Meeting, and it was reported that communications had been received from the following regretting their inability to be present—Lady Trent, Lt.-Col. N. G. Pearson, Dr. J. Wilkie Scott, Mr. J. A. Player, Mr. H. Bell Tawse, Mr. and Mrs. A. B. Lewis, and Mrs. W. H. Radford.

The Minutes of the last Annual General Meeting were taken as read.

The Hon. Secretary read the Report of the Board of Management:

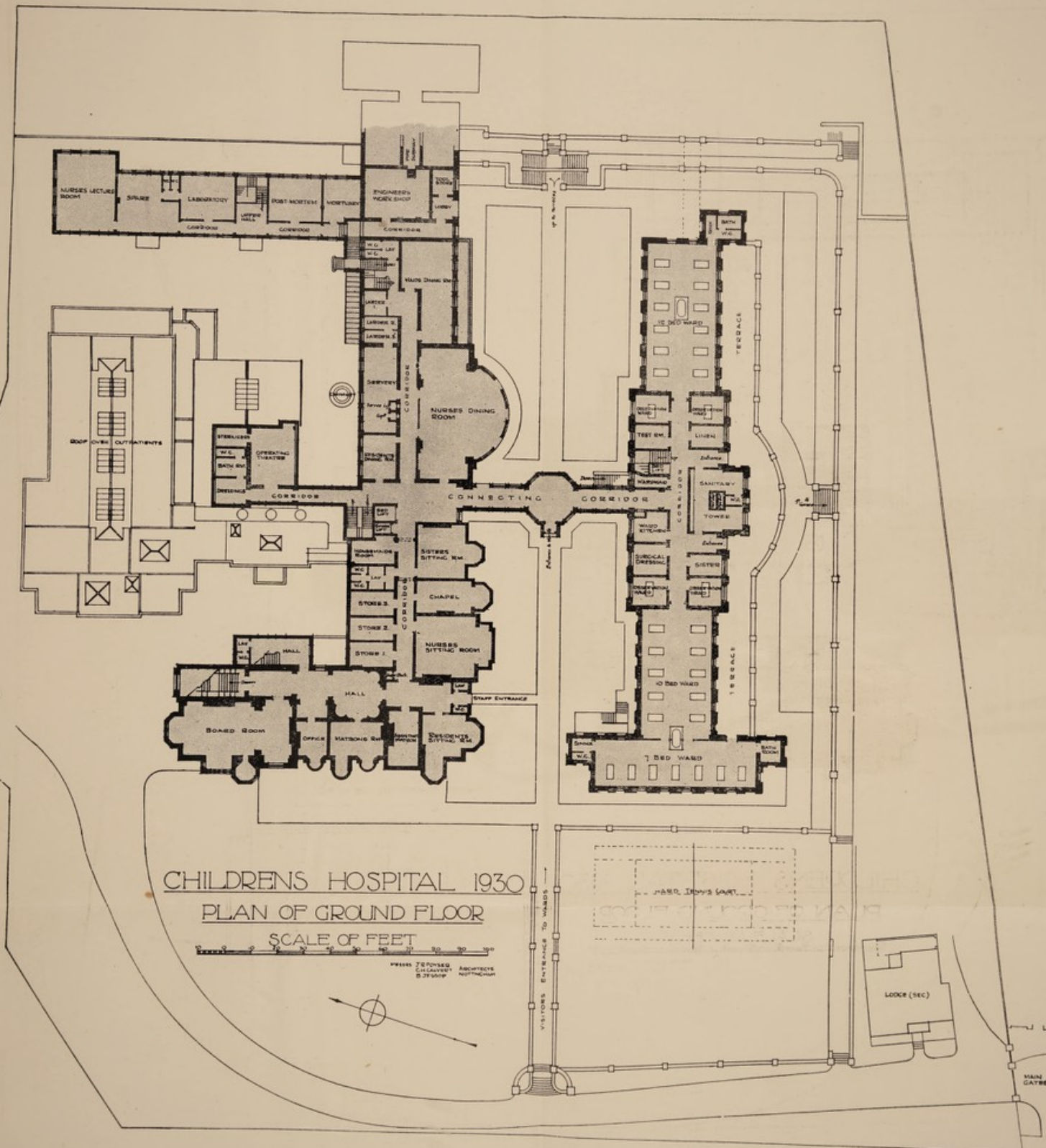

CHILDRENS HOSPITAL 1930

PLAN OF GROUND FLOOR

SCALE OF FEET

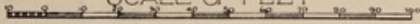

FRANK T. POWERS ARCHITECTS
 CHICAGO ILL. U.S.A.
 & DESIGNERS



VISITORS ENTRANCE TO WARDS

LODGE (SEC)

MAIN GATES

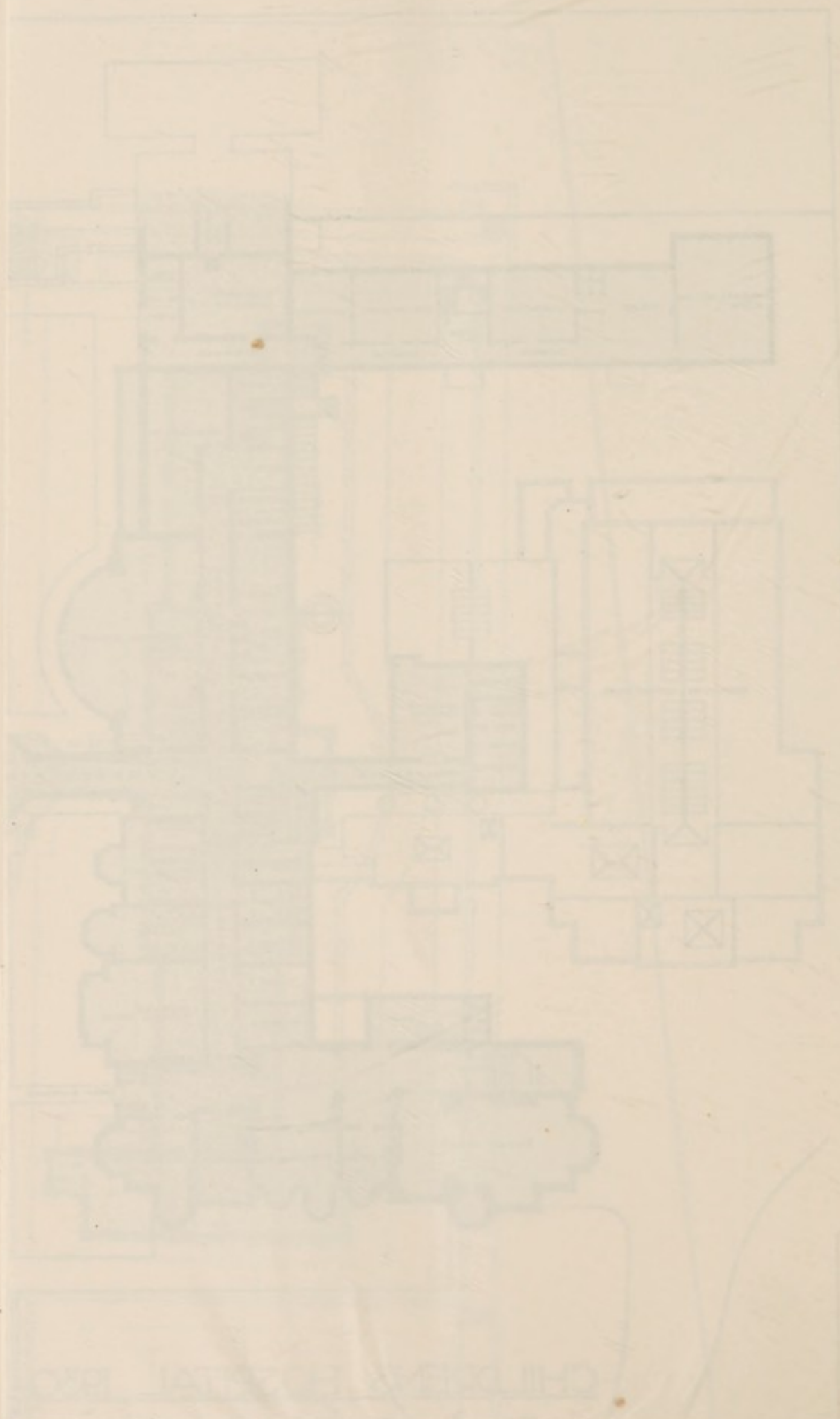

LOTE JATUBA, VELOZINHO

REPORT OF THE BOARD OF MANAGEMENT TO THE
ANNUAL MEETING.

The Board of Management have much pleasure in presenting their Sixty-Seventh Annual Report on the work of the Hospital for the year 1935.

As will be seen from the Accounts sent out with the Notice calling the Meeting, the year has been a satisfactory one resulting in an Excess of Income over Expenditure of £660 2s. 0d. as compared with a deficit in 1934 of £1,311 1s. 0d. This happy result is mainly due to the receipt of certain exceptional donations as follows:—

| | £ | s. | d. |
|--|------------|----|----|
| 1. Anonymous | 1,000 | 0 | 0 |
| 2. Committee of the Nottingham Historical Pageant | 886 | 7 | 4 |
| 3. Officer Commanding the Northern Command in respect of Tattoo | 150 | 0 | 0 |
| 4. Wireless Appeal | 322 | 16 | 9 |
| | £2,359 4 1 | | |

The Board of Management are very grateful for these splendid gifts.

It will be realised, however, that donations such as the foregoing are of an exceptional nature and without these there would have been a serious deficit. Accordingly, the Board desire once more to draw the attention of the public to the necessity of increasing the annual income, and it is hoped that new subscribers will come forward to our assistance. In making this appeal the Board wish to point out that the Hospital provides for the needs of the sick and ailing children of the City and the County.

The Board acknowledges with gratitude the receipt of the following Legacies:—

| | £ | s. | d. |
|-------------------------------|-------|----|----|
| W. H. Selby, Decd. | 93 | 18 | 2 |
| K. E. Greendale, Decd. | 294 | 11 | 6 |
| P. E. Bates, Decd. | 1,000 | 0 | 0 |

The Board offers its thanks to the Officials and Members of the Nottingham and Notts. Children's Hospital Cot Fund and Free Medicine Fund who have contributed to the Funds of the Hospital the splendid donation of £1,300 0s. 0d. It

gives great pleasure to the Board to record their gratitude to all the Members concerned in having achieved another wonderful effort on behalf of our Hospital.

The amount has been specially allocated as follows:—

| | £ | s. | d. |
|---|--------|----|----|
| Support of Cots 1, 2 and 3 ... | 150 | 0 | 0 |
| Grant for Free Medicine Fund ... | 200 | 0 | 0 |
| Grant for providing Children's Clothing | 10 | 0 | 0 |
| Special Grant for Free Medicine Fund | 700 | 0 | 0 |
| Special Grant for providing Children's Clothing | 16 | 0 | 0 |
| Special Grant to General Funds ... | 224 | 0 | 0 |
| | <hr/> | | |
| | £1,300 | 0 | 0 |
| | <hr/> | | |

The City of Nottingham Head Teachers' Association and School Children of the City have again rendered wonderful help in contributing the sum of £520 0s. 0d. The Board realises the great amount of work entailed in collecting this sum and wish most heartily to thank the Teachers and Children for their continued practical interest in the work of the Hospital.

The Board are very grateful to the Proprietors of the Nottingham Evening News, under whose auspices Members of the Nignog Club have again rendered signal help to the Hospital. By means of Flag Days and Entertainments the sum of £591 17s. 4d. has been raised and the Board wishes to express its thanks to all concerned.

The following donations received during the year call for special comment:—

| | £ | s. | d. |
|---|-----|----|----|
| Anonymous | 71 | 0 | 5 |
| Anonymous (per National Provincial Bank) | 50 | 0 | 0 |
| Advance Club (per Miss D. Moore) In support of Cots | 151 | 5 | 0 |
| Babbington Collieries (Employees) ... | 26 | 0 | 0 |
| Barber, Major T. P., D.S.O. ... | 38 | 14 | 2 |
| Beeston and Chilwell United Friendly Societies | 50 | 0 | 0 |
| Blackwell Colliery | 20 | 0 | 0 |
| Boots, The Chemists, Ltd. | 22 | 11 | 6 |

| | £ | s. | d. |
|---|-----|----|----|
| Bone, A. | 20 | 0 | 0 |
| British Celanese Ltd. (Employees) ... | 110 | 0 | 0 |
| City of Nottingham Public Assistance Committee | 21 | 0 | 0 |
| Clarke, Mrs. C. H., proceeds of Whist Drive | 40 | 5 | 0 |
| Curzon Cinema, Directors of The ... | 27 | 3 | 3 |
| Eastwood and District Carnival ... | 20 | 0 | 0 |
| Ericssons Telephones Ltd. (Employees) | 20 | 0 | 0 |
| Howitt, Mr. and Mrs. A. G. | 250 | 0 | 0 |
| Kirkby-in-Ashfield Carnival Committee | 55 | 0 | 0 |
| Langford, Mr. and Mrs. W., proceeds of New Year's Eve Dance | 42 | 6 | 0 |
| Lenton and District Horticultural Soc. | 35 | 0 | 0 |
| Lewis, J. B. & Sons Ltd. (Employees) | 25 | 0 | 0 |
| Likiernik, H., decd. (In support of Cot) | 50 | 0 | 0 |
| L.M. & S. Railway Hospital Fund, Crewe | 45 | 0 | 0 |
| Long Eaton Carnival | 30 | 0 | 0 |
| Lorsignol, S., Beckenham, Kent ... | 84 | 0 | 0 |
| Normanton-on-the-Wolds—Whist Drive and Dance | 20 | 0 | 0 |
| Nottingham Corporation Health and Finance Dept. | 31 | 10 | 0 |
| Nottingham Corporation Works and Ways Dept. | 21 | 0 | 0 |
| Nottingham Corporation Passenger Transport Department | 32 | 0 | 0 |
| Nottingham Girls' High School (In support of Cot) | 40 | 0 | 0 |
| Nottingham Journal & Evening News Allotment Show | 49 | 10 | 9 |
| Nottingham Operatic Society ... | 28 | 0 | 0 |
| Notts. Cricket Association | 19 | 10 | 0 |
| Notts. and Derby Branch of Cine- matograph | 36 | 5 | 0 |
| Oakes, C. A. M. | 25 | 16 | 2 |
| Pearson, Lt.-Col. N. G., D.S.O. ... | 20 | 6 | 5 |
| Player, J. Ashley | 100 | 0 | 0 |
| Player, John & Sons (Employees) ... | 550 | 0 | 0 |
| Player, John & Sons | 100 | 0 | 0 |
| Player, W. G. | 50 | 0 | 0 |
| Provincial Grand Lodge of Notts. Freemasons | 50 | 0 | 0 |
| Raleigh Cycle Co. Ltd. (Employees) | 21 | 0 | 0 |
| Sandiacre & Risley Hospital Carnival | 40 | 0 | 0 |
| University College Rag | 80 | 0 | 0 |
| Thorpe, S. J. | 105 | 0 | 0 |

The Ladies' Working Party have again rendered great service to the Hospital by making garments for the little patients and also contributing the sum of £24 0s. 0d. to the Funds.

The Pound Day Collection organised by the Ladies' Committee resulted in a sum of £189 15s. 0d. being handed over to the Funds of the Hospital, and the Board are very grateful to Miss Eveline Bright and the Members of the Committee for their valuable help.

The contributions from the Churches and Chapels amounted to £81 17s. 1d.

The Nottingham and Notts. Hospital Saturday Committee have again contributed the sum of £250 0s. 0d. to the Funds.

Messrs. Hubbart, Durose & Pain have again acted as Honorary Auditors of the Hospital and the Board desire to place on record its gratitude to them.

Both Children and Staff alike are indebted to the Honorary Chaplain, the Rev. John Waring, whose kindly sympathy and help have always been at their disposal.

The Board acknowledges gratefully the invaluable services rendered to the Hospital by the Honorary Medical Staff and the Honorary Dental Surgeon.

The Board offers its thanks to the Resident Medical Officers, the Matron and the Staff for the untiring work which they have done during the year.

In conclusion the Board desire to draw the attention of all to the pressing needs of the Hospital and to call for new subscribers to assist in carrying on the great work being achieved by it. The alleviation of suffering and pain at all times arouses compassion, but how much more in the case of little children?

Dr. B. R. B. Truman read the Medical Report which was as follows:—

During the year 1935, 1,146 cases were admitted to the Hospital. There were 470 major operations on In-patients and 31 cases of infectious diseases, and 127 deaths during the year.

In the Out-patients Department there were 48,092 total attendances, made up as follows:—

| | | | | |
|---------------------------|-----|-----|-----|--------|
| Medical | ... | ... | ... | 15,422 |
| Surgical | ... | ... | ... | 22,083 |
| Accidents and Emergencies | ... | | | 857 |
| Dental | ... | ... | ... | 345 |
| X-Ray | ... | ... | ... | 1,337 |
| Ear, Nose and Throat | ... | ... | | 465 |
| Massage | ... | ... | ... | 3,350 |
| Ultra Violet Ray | ... | ... | | 4,233 |
| | | | | <hr/> |
| | | | | 48,092 |
| | | | | <hr/> |

Dr. Truman pointed out that there was a considerable increase in the number of admissions in 1935 as compared with 1934, and he was pleased to say that the death rate was lower.

In referring to the death rate, Dr. Truman said that it was not unduly high and was lower than it has been, but in his opinion it could be, at any rate, halved. He said that one thing that would help to lower the death rate more than anything else would be if parents or those responsible would send their children to the Hospital in due time, as on looking through the Hospital reports it was found that a large number of children died, say, three hours after admission. This meant that children were rushed to the Hospital in a moribund condition. Dr. Truman pointed out that no child was ever refused admission to the Hospital, and if a child was not brought in until it was practically dying, it did not give the staff a chance. "Valuable little lives may be lost by delay. Twenty-four hours makes all the difference", he said. He had even known children brought in for emergency operations two days too late, and although the staff did wonders they cannot work miracles, and many more lives would have been spared if people responsible for the children had sent them on, say, Monday instead of Wednesday.

Dr. Truman hoped the press would give publicity to this point, as he thought parents failed to realise the importance of sending their children to the Hospital immediately they became ill. If no serious illness developed, often timely advice could be given as to feeding, clothing, etc. Nothing is trivial which affects a child.

In mentioning the X-Ray Department, Dr. Truman said how glad he was to see that the number of attendances

during the year had increased considerably, as it was a very valuable aid to diagnosis, and he hoped this method would be employed even more in the future.

In conclusion Dr. Truman noted that the total number of Out-patients had increased considerably during the year.

Mrs. Clifton, in moving the adoption of the excellent and highly interesting reports, said what a very great pleasure her year of office as President of such a wonderful Hospital had given her. She said that it was a Children's Hospital second to none for site, building and appointment, and all those connected with the Hospital felt impregnated with the wisdom, experience, kind interest and great generosity of Mr. and Mrs. J. D. Player.

Mrs. Clifton said that children from the poorest conditions in our City and County are admitted to the Hospital and welcomed, and whilst appreciating to the full the loving care they get under the matron, her assistants and nurses, the expert advice of our surgeons and doctors, still, she thought, cures go deeper. In her opinion the days, weeks and sometimes months spent by the children in the beautiful and cheerful surroundings of the Hospital brought to their mental outlook something that had never been there before. The children must appreciate the beauty of order and cleanliness, the comfort and sympathy, and the generous but firm discipline, and leave the Hospital not only cured but better in mind and better able to meet the difficult world.

Mrs. Clifton referred to the happy situation as disclosed in the report read by the Secretary, and wondered whether the expenditure would exceed the income during the coming year, as, she understood, already several hundreds of pounds had been spent on necessary painting and renewals. Mrs. Clifton felt confident that knowing the value Nottingham people placed on its Children's Hospital and their generosity, there would be more exceptional donations forthcoming, and she stressed the importance of extending the subscription list. There is a feeling of dependency in a long and healthy subscription list, and she urged the necessity for everyone to try and obtain more subscribers.

In conclusion, Mrs. Clifton hoped that during next year everything that is good would come to the Hospital. She knew that they were going to have a very charming President who would take the greatest interest in the Hospital.

In rising to second the adoption of the reports, the Lord Mayor stressed the fact that more publicity should be given

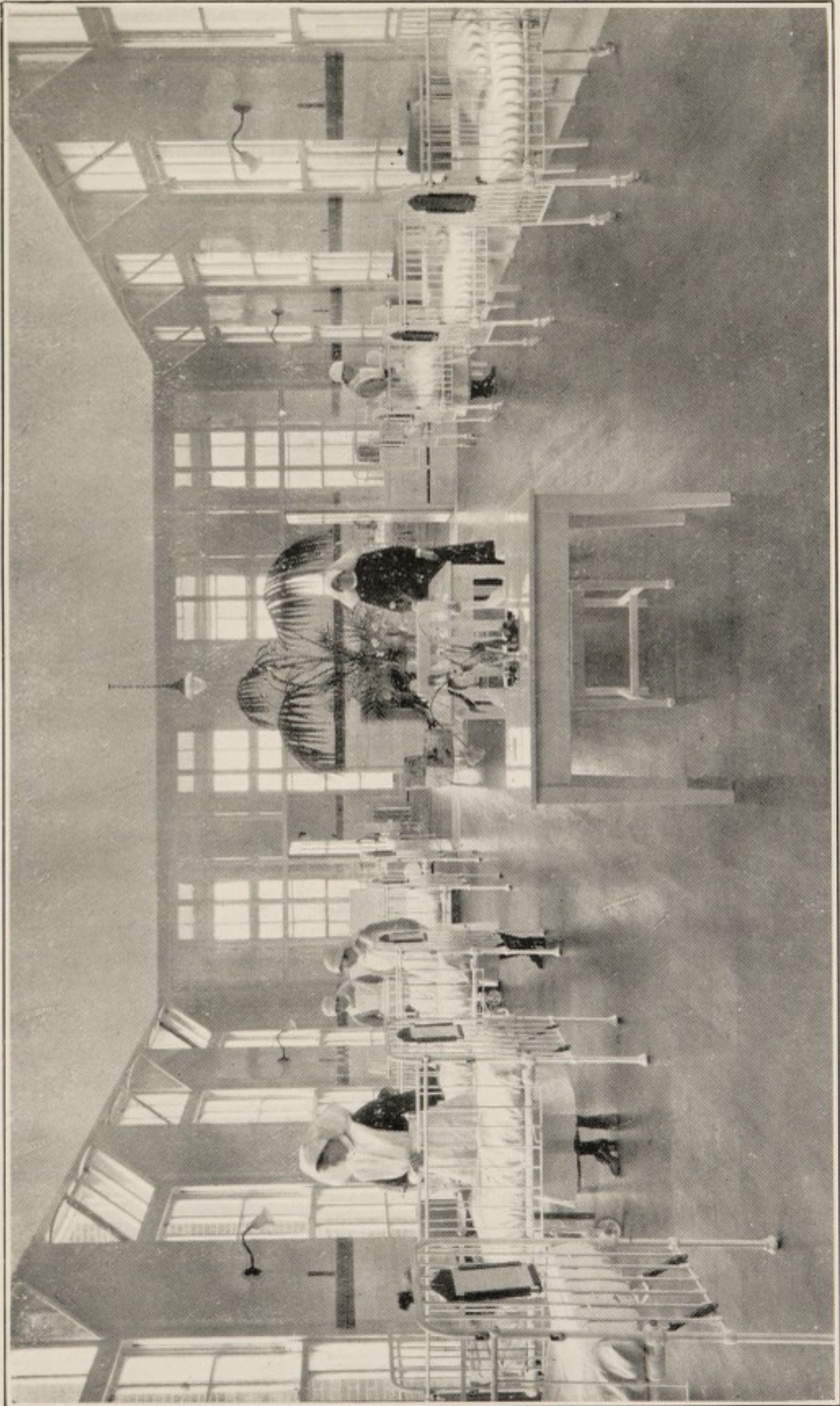

PRINCESS MARY WARD.



DUCHESS OF PORTLAND WARD.

to the remarkable work done in the Hospital, and he felt that if this were done there would be no shortage of funds. He also referred to the exceptional donations which had been received during the past year and regretted the fact that every year was not a Jubilee year, and also that Wireless Appeals could not be made more frequently. Nevertheless, he thought there were many untapped sources of revenue that were worth considering by people who had a desire to help to alleviate the suffering amongst the children. Many social functions such as whist drives, bridge drives, garden parties, etc. might be organised which would help to meet the current expenses of the Hospital.

Mr. Player welcomed the presence of the Lord Mayor and Lady Mayoress and Mrs. Mitchell, and in supporting the adoption of the reports thanked all good friends of the Hospital for their labour and generosity during the year. He referred more particularly to the efforts of the Children's Hospital Cot and Free Medicine Fund who have for many years past been the largest supporters.

Mr. Player was very sorry to report that the Nignogs were not holding a flag day this year. This was through no fault of their own, but circumstances were such that could not be helped. This would reduce the income by about £250 or more.

Mr. Player endorsed Dr. Truman's remarks regarding the necessity of parents bringing their children to the Hospital before it was too late, and thus giving the staff a fair chance to effect a cure. Mr. Player then read a letter received by Matron a few weeks ago which showed what can be done when cases are promptly dealt with. The letter read as follows:—

“ Will you please accept this small gift for the amusement of the little patients under your care.

Many years ago, when I was eight years old, I was an In-patient of your valuable Institution, it was the year 1870, I was suffering with Hip joint disease, one of my legs was $3\frac{1}{2}$ inches shorter than the other, but so complete was the cure that I do not know which leg it was that was affected.

I have always felt that I wanted to do something if I possibly could to show my appreciation, though this is totally inadequate, still I hope you will accept it in the spirit in which it is given. Wishing your splendid Institution every success.”

In conclusion Mr. Player said how much the services and kindly interest of the Chaplain, Mr. Waring, were appreciated by the Hospital and nurses. He also thanked Mr. Pragnell for his services during the past year, whose work seems to have increased and with it his willingness to do it.

The Reports were then unanimously adopted.

Mr. Watts proposed a Vote of Thanks to the Board of Management, the Trustees, the Hon. Medical Staff, the Hon. Dental Surgeon, the Hon. Chaplain, the Hon. Treasurer, the Hon. Secretary, the Hon. Auditors and the Election Committee for their services during the past year.

This was seconded by Mrs. T. P. Barber and carried unanimously.

Colonel Clifton, in proposing the election of Lady Belper as President for the ensuing year, said how the children would benefit by her charming personality, and her cheerfulness and sympathy would be an asset to the Hospital.

Mr. A. G. Mellors in seconding the proposal, said that the election of Lady Belper as President would be received with acclamation by everyone.

The resolution was carried unanimously.

Dr. Blandy proposed the re-election of the following Vice-Presidents for the ensuing year:—

VICE-PRESIDENTS.

His Grace the Duke of Portland, K.G., G.C.V.O.

Her Grace the Duchess of Portland.

Major T. P. Barber, D.S.O., D.L., J.P.

J. D. Player, Esq., D.L., J.P.

A. G. Howitt, Esq.

Lt.-Col. N. G. Pearson, D.S.O., M.C.

Mrs. Homberger.

Mrs. J. D. Player.

The resolution was seconded by Mr. J. Bosworth and carried unanimously.

Mr. J. F. Young proposed the re-election of the Board of Management as under:—

BOARD OF MANAGEMENT.

Major T. P. Barber, D.S.O., D.L., J.P.
 Stanley Bourne, Esq.
 J. Bosworth, Esq.
 H. D. Bright, Esq.
 Lt.-Co. Clifton, C.M.G., D.S.O., D.L.
 C. A. Hingston, Esq.
 R. G. Law, Esq.
 A. G. Howitt, Esq.
 A. Martin, Esq.
 A. G. Mellors, Esq.
 J. Ashley Player, Esq.
 J. D. Player, Esq., D.L., J.P.
 F. Pragnell, Esq.

This was seconded by Mr. Newling and carried unanimously.

Mr. C. A. Howell proposed the re-election of the following Officers for the ensuing year:—

HON. TREASURER.

Mr. J. F. Young.

HON. AUDITORS.

Messrs. Hubbart, Durose & Pain.

This was seconded by Mr. A. G. Mellors and carried unanimously.

Mr. Newling, in proposing a Vote of Thanks to the Ladies' Committee, said what a pleasant duty he had to perform. The Secretary had already referred to the excellent work done by the Ladies' Committee in working parties and Pound Day, and he felt sure he was only voicing the wishes of those present in proposing that a hearty vote of thanks be given them for their services during the past year, and he had great pleasure in proposing their re-election as follows:—

LADIES' COMMITTEE.

Mrs. J. D. Player.
Mrs. Philip Barber.
Miss Eveline Bright.
Miss Edge.
Mrs. C. A. Hingston.
Mrs. W. H. Radford.
Mrs. H. C. Roe.
Mrs. Seely.
Mrs. R. A. Shipstone.
Mrs. C. R. Weinberg.
Miss Russell.
Mrs. H. A. Fisher.

Mrs. Mitchell, in seconding this proposal, apologised for the absence of her husband, (Councillor F. Mitchell, the Sheriff).

Major T. P. Barber, in proposing a Vote of Thanks to Mrs. Clifton, thanked her for so ably presiding at the Meeting and for all the wonderful help she has given to the Hospital during her successful year of office.

The Lady Mayoress, in seconding the above proposal, said what pleasure it gave her to be present and how admirably Mrs. Clifton had conducted the Meeting.

Mrs. Clifton's acknowledgments concluded the Meeting.

GIFTS IN KIND.

| | | | |
|---|-----|-----|------------------------------------|
| Addison Street Congregational Church | | | |
| Sunday School | ... | ... | 20 Eggs, Fruit and Flowers |
| Alexander, Mrs. | ... | ... | Dolls |
| All Hallow's Sunday School, Gedling ... | ... | ... | Scrapbooks |
| Alton, Mr., Mapperley Park | ... | ... | Biscuits, etc. |
| Anonymous | ... | ... | £3 0s. 0d. |
| Arnold Church | ... | ... | Fruit |
| Arnold Christian Spiritualist Church ... | ... | ... | 120 Eggs |
| Aspley Methodist Church | ... | ... | Flowers, Vegetables and Fruit |
| Ashworth, Miss, Ruddington | ... | ... | Toys |
| Ashworth, Major, Stathern | ... | ... | Old Toys, Clothes, etc. |
| Attenborough Church | ... | ... | 26 Eggs, and Toys |
| | | | |
| Barber, Major T. P. | ... | ... | 5 brace Pheasants. £2 0s. 0d. |
| Barnes, Miss | ... | ... | Dolls |
| Barton Church | ... | ... | 100 Eggs |
| Bestwood Church | ... | ... | 75 Eggs, Fruit and Groceries |
| Bilborough Church | ... | ... | 270 Eggs |
| Bilthorpe Parish Church | ... | ... | 284 Eggs, Fruit and Vegetables |
| Black, Miss | ... | ... | Miniature Ward |
| Blagg, Misses, Burton Joyce | ... | ... | Cooking Apples |
| Bott, Miss Glen | ... | ... | £1 0s. 0d. |
| Boulevard Congregational Church | ... | ... | Fruit and Vegetables |
| Bramcote Church | ... | ... | Fruit, Vegetables and Groceries |
| Bratt, Miss, King Edward Street | ... | ... | Toys and Flowers |
| Bridgford Church | ... | ... | 67 Eggs, Fruit and Vegetables |
| Bright, Miss | ... | ... | 10/- and Toys |
| Brincliffe School | ... | ... | 62 Eggs, Fruit and Vegetables |
| British Celanese | ... | ... | £1 1s. 0d. |
| Broad Street Wesleyan Church | ... | ... | Flowers |
| Brown, Mrs. Cromwell Street | ... | ... | Toys |
| Brown, Mr. W., Stapleford | ... | ... | Dolls and Books |
| Bulwell Parish Church | ... | ... | 65 Eggs and Fruit |
| Burrows, Mrs., Sherwood Rise | ... | ... | 6 Vests |
| | | | |
| Car Colston Women's Institute | ... | ... | Dolls |
| Carlin, Mrs. | ... | ... | 10/6d. and Cakes |
| Champkins, Miss, Lenton Road | ... | ... | Scrapbook |
| Chatterton, Miss Edith | ... | ... | Doll, Scrapbook, etc. |
| Chase Mission, The | ... | ... | 12 Eggs, Fruit and Vegetables |
| Christ Church Sunday School, Chilwell ... | ... | ... | 161 Eggs |
| Christmas Fund Interest, (Mrs. R. S. Shipstone) | ... | ... | £4 8s. 10d. |
| Cinder Hill Church | ... | ... | 688 Eggs, Fruit and Flowers |
| Clay, Mr., Maplethorpe | ... | ... | 5/- |
| Clifton, Mrs. | ... | ... | Xmas Tree, Turkey, Toys, Crackers, |
| Clumber Hall | ... | ... | Flowers and Plants |
| | | | |
| Coppocks, Ltd. | ... | ... | 102 Eggs |
| Cotmanhay Vicarage | ... | ... | Fruit and Father Xmas |
| Coulby, Mrs. | ... | ... | 50 Eggs |
| Crane School, Aspley | ... | ... | 3 Boxes of Crackers |
| | | | |
| Crane, Wm., Junior Girl's School | ... | ... | 64 Eggs, Fruit and Flowers |
| Crupwell, Mr. J. | ... | ... | Doll |
| | | | |
| Crupwell, Mr. J. | ... | ... | 2/6 |

| | | | |
|---|-----|-----|-------------------------------|
| Dewsall Skeggs, Mrs. ... | ... | ... | Toys |
| Dickens, Mrs., Tavistock Drive | ... | ... | Bed Mackintosh |
| East Bridgford Women's Institute | ... | ... | Dolls and Balls |
| Edge, Miss, Strelley | ... | ... | Dessert Pears |
| Edlin, Mrs. ... | ... | ... | 2 Scrapbooks |
| Edwalton Church | ... | ... | 33 Eggs, Fruit and Vegetables |
| Farmer, Miss, East Bridgford | ... | ... | Scrapbook |
| Farnsfield G.F.S. Candidates | ... | ... | Scrapbooks |
| Field, Mr. Priory Road, West Bridgford | ... | ... | Oranges |
| Flowerdew, Miss | ... | ... | Dolls |
| Forest Fields School | ... | ... | 60 Eggs, Vegetables and Fruit |
| Forest Road Baptist | ... | ... | 60 Eggs |
| Foster, Miss | ... | ... | Dolls |
| George Street Guides | ... | ... | Xmas Tree |
| Gibson, Mr., Mapperley Hall Drive | ... | ... | Books |
| Gonalston Church | ... | ... | Fruit and Vegetables |
| Gotham Church Children's Service | ... | ... | 40 Eggs, and Fruit |
| Goulding, Mrs., Sutton Bonnington | ... | ... | Mother Hubbard Shoe |
| Graves, Mrs. and Mrs. Tinkler | ... | ... | 6 Eggs and 6 jars Jam |
| Gutman, Mr. | ... | ... | £1 and 3/- for buns |
| Haywood School | ... | ... | Flowers |
| Henry Mellish School (Collection from boys) | ... | ... | £1 0s. 0d. |
| Holme Pierrepont School, Radcliffe-on-Trent | ... | ... | Vegetables and Groceries |
| Howitt, Mrs. | ... | ... | £1 1s. 0d. and Woollies |
| Hucknall Baptist Church | ... | ... | 17/-, Fruit and Groceries |
| Hummel, Miss A. | ... | ... | Toys and Books |
| Ilkeston Church | ... | ... | Toys, Books and Fruit |
| Jackson, Miss C. | ... | ... | 2/6d. |
| Jacobson, Mrs., Magdala Road | ... | ... | Toys |
| Johnson, Mrs. | ... | ... | Toys |
| Joyce, Mr., St. Ann's Well Road | ... | ... | Comic Papers |
| Keywood, Miss, Carlton | ... | ... | Books for children |
| Kimberley Sunday School | ... | ... | 139 Eggs |
| King, Mrs., Radford Boulevard | ... | ... | Bedstead |
| King, Mr. | ... | ... | Xmas Tree |
| King, Mrs., Arlington Drive | ... | ... | Babies' clothes and basket |
| King's Hall Mission | ... | ... | Eggs, Flowers and Fruit |
| Kirkby Collieries Hospital Fund | ... | ... | £1 1s. 0d. |
| Kirklington Church | ... | ... | 186 Eggs |
| Lady Bay Church | ... | ... | 40 Eggs, Fruit and Vegetables |
| Lambley Parish Church | ... | ... | 62 Eggs, Fruit and Flowers |
| Lander, Mrs. | ... | ... | 76 Eggs |
| Langar-cum-Barnstone Church | ... | ... | 116 Eggs |
| Langar-cum-Barnstone Church Sunday School | ... | ... | Toys |
| Langar, Granby & Barnstone Branch of the British Legion | ... | ... | Groceries, Cakes, etc. |
| Law, Mr. | ... | ... | £1 1s. 0d. |
| Lenton Parish Church | ... | ... | 12 Eggs and Fruit |
| Lovett, Mrs. Nether Broughton | ... | ... | Box of small Dolls |
| Lovitt, Miss, Girls' Club, T. Forman & Sons | ... | ... | Woollies, Coats and Vests |
| Lowdham Church | ... | ... | 216 Eggs |
| Lowe's, Mansfield Road | ... | ... | Glass for Laboratory |
| Lymn, Mrs., Grantham | ... | ... | Vests |

| | | | |
|---|-----|-----|---|
| Mansfield Road Baptist Church | ... | ... | Fruit, Vegetables and Flowers |
| Mansfield Road Baptist Sunday School | ... | ... | 68 Eggs |
| Mapperley Plains Sunday School | ... | ... | 44 Eggs, Jam, Fruit and Vegetables |
| Marsden, Mr. | ... | ... | 4 Turkeys |
| Marshall, Mrs. | ... | ... | Dolls |
| Mason, Mr. | ... | ... | Cake and £1 0s. 0d. |
| Mellors, Mrs. | ... | ... | £2 0s. 0d. |
| Methodist Church, Parliament Street | ... | ... | 42 Eggs and Fruit |
| Milk Square Mission | ... | ... | Fruit and Vegetables |
| Morley, Miss M., Basford | ... | ... | Dolls Carriage and Doll |
| Mundella School | ... | ... | Flowers |
| McLean, Mrs., Epperstone | ... | ... | Cakes and Chocolates |
| | | | |
| Nether Broughton Church | ... | ... | 220 Eggs and Flowers |
| New Basford Methodist Church | ... | ... | Eggs and Flowers |
| Nicholson, Robt., Employees of | ... | ... | Dolls |
| Nottm. Evening News Nignogs | ... | ... | Toys, Games and Easter Eggs |
| Nottingham Agricultural Society County Show | ... | ... | 100 Eggs |
| Nottingham High School for Girls' | ... | ... | Flowers |
| Nottingham Charities Committee | ... | ... | Toys |
| Nottingham Wolf Cubs | ... | ... | 48 Eggs, Flowers and Fruit |
| Notts. Beekeepers' Association | ... | ... | 7 lbs. Honey |
| Notts. Boy Scouts' Assoc. Wolf Cubs | ... | ... | £2 0s. 0d. |
| | | | |
| Old Colwick Church | ... | ... | 34 Eggs, Fruit, Vegetables and Jam |
| Oxton Church | ... | ... | 136 Eggs |
| | | | |
| Paget, Mr., Sutton Bonnington | ... | ... | Basket of Apples, 99 lbs. |
| Papplewick and Linby Institute | ... | ... | Scrap Books |
| Percival, Mrs. and Mrs. Pinkett by Mrs. Nairn | ... | ... | Dolls and Toy |
| Plackett, Miss E. and Friends, Sandiacre | ... | ... | Eggs |
| Plackett, Miss, Sandiacre Meth. S. Sch. | ... | ... | Toys |
| Player, Mrs. J. D. | ... | ... | Babies' Woollies, "Hoover" Vacuum Cleaner, Cakes, Goose, Toys and Tickets |
| | | | |
| Plumtree Church | ... | ... | 36 Eggs, Books and Toys |
| Plunkett, Mrs., Woodthorpe | ... | ... | Game and Christmas Cards |
| Prior, Mr. E. P. | ... | ... | £2 2s. 0d. |
| Proctor, Mrs. | ... | ... | Fruit |
| | | | |
| Queen's Walk Senior Girls' School | ... | ... | 26 Eggs and Vegetables |
| | | | |
| Radford, Mrs. | ... | ... | Oranges |
| Radcliffe Parish Church | ... | ... | 29 Eggs, Fruit and Honey |
| Readett Bailey, Lady | ... | ... | Books and Dolls |
| Robertson, Miss Gillian | ... | ... | Toys and new coins |
| Robinson, Lady | ... | ... | Sack of Apples and Christmas Cards |
| Rogers, Mr., George Street | ... | ... | Toys |
| Roe, Mrs. | ... | ... | £5 5s. 0d. |
| Rollinson, Mrs. A. | ... | ... | £1 0s. 0d. |
| Rose, Mrs. | ... | ... | 10/6d. |
| Ruddington Church | ... | ... | 201 Eggs, Fruit and Jam |
| | | | |
| Salvation Army | ... | ... | 1 Doll |
| Savage, Mrs. R. | ... | ... | Toys |
| Saxton's | ... | ... | Calendars |
| Seely, Sir Hugh | ... | ... | Xmas Tree |

| | | | | |
|--|-----|-----|-----|---|
| Shakespeare Street Methodist Sunday School | ... | ... | ... | Fruit |
| Sherwood Methodist Church | ... | ... | ... | 35 Eggs, Fruit and Flowers |
| Sherwood Methodist Sunday School | ... | ... | ... | £1 0s. 0d. |
| Sherwood Methodist Sunday School Junior Department | ... | ... | ... | £1 0s. 0d. |
| Short, Miss, Sherwood | ... | ... | ... | 2 large Woolly Animals |
| Southwell Minster | ... | ... | ... | 17 Eggs, Fruit and Vegetables |
| Skinner & Rook | ... | ... | ... | Crackers |
| Smith, Miss, Bulwell | ... | ... | ... | Toys |
| Smith, Mrs. | ... | ... | ... | Sweets for stockings |
| Standhill Methodist Sunday School | ... | ... | ... | Fruit |
| Stanton Hill Church | ... | ... | ... | Hamper of Fruit |
| St. Andrew's Church | ... | ... | ... | Books, Puzzles, Dolls, 777 Eggs, Fruit and Vegetables |
| St. Andrew's Trust School | ... | ... | ... | 19 Eggs, Fruit, Groceries and Vegetables |
| St. Ann's Well Road Methodist Church | ... | ... | ... | 105 Eggs |
| St. Ann's Well Road Congregational Ch. | ... | ... | ... | 145 Eggs |
| St. Bartholomew's Church | ... | ... | ... | 6 Eggs, Fruit and Flowers |
| St. Catherine's Church | ... | ... | ... | 14 Eggs and Fruit |
| St. Columba Presbyterian Sunday School | ... | ... | ... | Fruit and Vegetables |
| St. Columba Presbyterian Church, Mansfield Road | ... | ... | ... | 60 Eggs |
| St. Helen's Church, Burton Joyce | ... | ... | ... | 5 Eggs, Fruit and Vegetables |
| St. John's Church, Kirkby Woodhouse | ... | ... | ... | Box of Toys |
| St. John's Church, Bulwell | ... | ... | ... | 155 Eggs, Fruit and Groceries |
| St. Margaret's Church, Aspley | ... | ... | ... | 23 Eggs, Fruit and Vegetables |
| St. Mary's Church, Greasley | ... | ... | ... | Flowers, Fruit and Vegetables |
| St. Paul's Girls' Guide Company | ... | ... | ... | Scrap Book |
| St. Paul's Church, Daybrook | ... | ... | ... | 19 Eggs, Fruit and Groceries |
| St. Peter's Church, Tollerton | ... | ... | ... | Fruit and Vegetables |
| St. Peter's Church, Old Radford | ... | ... | ... | Fruit and Vegetables |
| St. Wilfred's Church, Calverton | ... | ... | ... | Fruit and Flowers |
| Taylor, Mr. H. | ... | ... | ... | Toys |
| Thorpe, Mr. by Mrs. Player | ... | ... | ... | £5 5s. 0d. |
| Thoroton Women's Institute by Mrs. Ransom | ... | ... | ... | Dolls, Scrap books and Groceries |
| Trent, Lady | ... | ... | ... | Toys |
| Trent, Lord | ... | ... | ... | 5 brace of Pheasants and Venison |
| Truman, Mr. | ... | ... | ... | 2 Baskets of Fruit |
| Truman, Dr. | ... | ... | ... | Fruit for Nurses Dinner |
| Vann, Mr., Hucknall | ... | ... | ... | £1 1s. 0d. |
| Warwick, Mrs., Southwell | ... | ... | ... | Dolls |
| West Bridgford Children's Mission | ... | ... | ... | 58 Eggs, Fruit and Vegetables |
| West Bridgford Garden Holders' Assoc. | ... | ... | ... | Vegetables and Fruit |
| Wheddon, Mrs., Woodthorpe Avenue | ... | ... | ... | Dolls and Sweets |
| Wigley, Miss C. M. | ... | ... | ... | £2 0s. 0d., 12 Baby Coats |
| Woodborough Parish Church | ... | ... | ... | 62 Eggs, Fruit and Vegetables |
| Wollaton Church | ... | ... | ... | 70 Eggs, Fruit and Jam |
| Woodborough Road Methodist Sunday School | ... | ... | ... | 88 Eggs, Fruit and Flowers |
| Woolward, Mrs., Colston Bassett | ... | ... | ... | Toys and Books |
| Wortley, Miss | ... | ... | ... | Books |
| Yates, Mr., Manchester, by Lord Mayor | ... | ... | ... | £2 0s. 0d. |
| Yeomans, Mrs. | ... | ... | ... | Cake |

Income and Expenditure Account for

INCOME

| 1934 | | A—ORDINARY | 1935 | | |
|------|------------|---|-----------|-----------|-----------|
| £ | s. d. | £ | s. d. | £ | s. d. |
| | | I—Voluntary Gifts— | | | |
| 1344 | 17 1 | Annual Subscriptions | | | 1374 3 10 |
| | | II—Donations— | | | |
| | 3498 17 5 | General | 5704 17 3 | | |
| | 1300 0 0 | Nottingham & Notts. Sick & Annual Societies Cot Fund | 1300 0 0 | | |
| | - - - | Wireless Appeal | 322 16 9 | | |
| | 174 6 0 | Pound Day | 189 15 0 | | |
| | 585 0 0 | The School Children of Nottm. per City of Nottm. Head Teachers Assen. | 520 0 0 | | |
| | 23 14 6 | Ladies' Working Party | 24 0 0 | | |
| | 82 17 10 | Box Collections | 73 2 4 | | |
| | 102 7 8 | Church and Chapel Collections | 81 17 1 | | |
| | 40 18 0 | Sunday School Collections | 48 6 6 | | |
| | 65 16 10 | Dispensary Receipts—Bottle Money | 65 17 9 | | |
| | 418 15 0 | Grant—Public Authorities | 435 12 6 | | |
| | 9 5 6 | Grant in aid of Duty paid on Spirits | 11 12 3 | | |
| 6301 | 18 9 | | | 8777 17 5 | |
| | 250 0 0 | III—Hospital Saturday Fund | 250 0 0 | | |
| | 2936 18 11 | IV—Interest and Dividends | 2955 8 9 | | |
| 3186 | 18 11 | | | 3205 8 9 | |

B—EXTRAORDINARY

| | | | | |
|-----------|-----------|---|-----------|----------|
| | | I—Legacies— | | |
| | | W. H. Selby, decd. | 93 18 2 | |
| | | K. E. Greendale, decd. | 294 11 10 | |
| | | P. E. Bates, decd. | 1000 0 0 | |
| | 665 15 11 | | | |
| | | | 1388 10 0 | |
| | | II—Donations for Endowment of Cots— | | |
| | 3485 10 7 | Mrs. J. D. Player | 1000 0 0 | |
| | 4151 6 6 | | 2388 10 0 | |
| | 3485 10 7 | <i>Less</i> Amount for Cots endowed | 2000 0 0 | |
| 665 15 11 | | | | 388 10 0 |

11499 10 8

Carried forward

13746 0 0

the year ended 31st December, 1935.

EXPENDITURE

| 1934 | | A—MAINTENANCE | | | | 1935 | | | | | |
|------|-------|-----------------------------|----------------------------------|-----|-------------------------------------|-------|-------|------|------|----|---|
| £ | s. d. | £ | s. d. | | | £ | s. d. | | | | |
| | | I—PROVISIONS— | | | | | | | | | |
| | | 591 | 10 | 10 | Meat | 601 | 11 | 11 | | | |
| | | 152 | 9 | 1 | Fish and Poultry | 152 | 9 | 10 | | | |
| | | 436 | 12 | 8 | Milk | 463 | 4 | 9 | | | |
| | | 129 | 5 | 3 | Bread | 136 | 19 | 6 | | | |
| | | 494 | 1 | 6 | Grocery | 504 | 8 | 11 | | | |
| | | 165 | 18 | 5 | Vegetables | 182 | 7 | 3 | | | |
| 1969 | 17 | 9 | <hr/> | | | <hr/> | | 2041 | 2 | 2 | |
| | | II—SURGERY AND DISPENSARY— | | | | | | | | | |
| 1033 | 3 | 6 | Drugs and Chemicals | 909 | 0 | 9 | | | | | |
| 184 | 14 | 1 | Dressings, Bandages, &c. | 182 | 18 | 3 | | | | | |
| | | Instruments and Appliances— | | | | | | | | | |
| | | 204 | 19 | 8 | Ordinary | 200 | 12 | 1 | | | |
| | | 170 | 0 | 6 | X-Ray | 145 | 15 | 9 | | | |
| | | | | | | <hr/> | | 346 | 7 | 10 | |
| | | 6 | 12 | 4 | Wines and Spirits | 11 | 14 | 10 | | | |
| | | 115 | 11 | 0 | Pathological Department | 99 | 14 | 6 | | | |
| | | 5 | 6 | 6 | Sundries | 4 | 15 | 0 | | | |
| 1720 | 7 | 7 | <hr/> | | | <hr/> | | 1554 | 11 | 2 | |
| | | III—DOMESTIC— | | | | | | | | | |
| | | Renewals and Repairs— | | | | | | | | | |
| | | | | | Furniture | 39 | 9 | 2 | | | |
| | | | | | Bedding and Linen | 18 | 18 | 10 | | | |
| | | 84 | 9 | 3 | Hardware and Crockery | 82 | 7 | 4 | | | |
| | | 705 | 7 | 2 | Washing | 620 | 0 | 3 | | | |
| | | 309 | 15 | 1 | Cleaning and Chandlery | 369 | 11 | 6 | | | |
| | | 111 | 17 | 2 | Water | 132 | 2 | 8 | | | |
| | | Fuel and Lighting— | | | | | | | | | |
| | | 779 | 7 | 2 | a Coal | 797 | 19 | 1 | | | |
| | | 68 | 4 | 2 | b Gas | 80 | 6 | 7 | | | |
| | | 416 | 17 | 2 | c Electricity | 394 | 1 | 6 | | | |
| | | 1264 | 8 | 6 | | <hr/> | | 1272 | 7 | 2 | |
| | | 121 | 5 | 2 | Uniforms | 121 | 9 | 8 | | | |
| | | 21 | 11 | 3 | Sundries | 3 | 11 | 8 | | | |
| 2618 | 13 | 7 | <hr/> | | | <hr/> | | 2659 | 18 | 3 | |
| | | IV—ESTABLISHMENT— | | | | | | | | | |
| | | 126 | 15 | 0 | Insurance | 128 | 0 | 3 | | | |
| | | 397 | 9 | 3 | Renewals and Repairs | 474 | 19 | 4 | | | |
| | | 155 | 9 | 7 | Garden (Wages and Expenses) | 166 | 1 | 6 | | | |
| 679 | 13 | 10 | <hr/> | | | <hr/> | | 769 | 1 | 1 | |
| 6988 | 12 | 9 | Carried forward | | | | <hr/> | | 7024 | 12 | 8 |

Income and Expenditure Account—continued

| £ s. d. | | INCOME | | £ s. d. | | £ s. d. | |
|---------|----|--------|--|---------|---|---------|--|
| 11499 | 10 | 8 | Brought forward | 13746 | 0 | 0 | |
| 1311 | 1 | 0 | Excess of Expenditure over Income for the year | | | | |
| <hr/> | | | | <hr/> | | | |
| 12810 | 11 | 8 | | 13746 | 0 | 0 | |

For the Year ended 31st December, 1935

EXPENDITURE

| £ | s. | d. | £ | s. | d. | £ | s. | d. | £ | s. | d. |
|-----------------------|-----------|----------|--|----|----|-----------------|------|----|---------------|----------|----------|
| 6988 | 12 | 9 | | | | Brought forward | .. | .. | 7024 | 12 | 8 |
| V—SALARIES AND WAGES— | | | | | | | | | | | |
| 481 | 14 | 10 | Medical | .. | .. | .. | 554 | 1 | 4 | | |
| 222 | 2 | 6 | Dispensing | .. | .. | .. | 260 | 6 | 8 | | |
| 195 | 0 | 0 | Masseuse | .. | .. | .. | 196 | 4 | 6 | | |
| 2137 | 9 | 8 | Nursing | .. | .. | .. | 2260 | 7 | 11 | | |
| 156 | 0 | 0 | X-Ray | .. | .. | .. | 186 | 19 | 4 | | |
| 792 | 19 | 0 | Mechanics, Porters, &c. | .. | .. | .. | 813 | 3 | 4 | | |
| 424 | 7 | 8 | Domestic Servants | .. | .. | .. | 436 | 6 | 9 | | |
| 321 | 13 | 6 | Scrubbers | .. | .. | .. | 306 | 11 | 11 | | |
| 204 | 16 | 7 | National Insurance | .. | .. | .. | 199 | 11 | 10 | | |
| 238 | 5 | 9 | Pensions Scheme | .. | .. | .. | 193 | 17 | 6 | | |
| | 21 | 6 | Employers' Liability Insurance | .. | .. | .. | 27 | 15 | 0 | | |
| 5195 | 15 | 8 | | | | | | | 5435 | 6 | 1 |
| VI—MISCELLANEOUS— | | | | | | | | | | | |
| 139 | 19 | 5 | Printing, Stationery, Postages and Telephone | .. | .. | .. | 133 | 5 | 5 | | |
| | 24 | 11 | Advertising | .. | .. | .. | 40 | 15 | 1 | | |
| | 16 | 11 | Sundries | .. | .. | .. | 18 | 5 | 9 | | |
| 181 | 2 | 4 | | | | | | | 192 | 6 | 3 |
| 12365 | 10 | 9 | TOTAL COST OF MAINTENANCE | .. | .. | .. | | | 12652 | 5 | 0 |
| B—ADMINISTRATION | | | | | | | | | | | |
| I—MANAGEMENT— | | | | | | | | | | | |
| 258 | 0 | 0 | Salaries.. | .. | .. | 258 | 0 | 0 | | | |
| 9 | 4 | 9 | Printing and Stationery | .. | .. | 10 | 13 | 0 | | | |
| 11 | 16 | 11 | Postages | .. | .. | 12 | 11 | 6 | | | |
| 40 | 18 | 0 | Sundries | .. | .. | 28 | 0 | 0 | | | |
| 319 | 19 | 8 | | | | | 309 | 4 | 6 | | |
| II—FINANCE— | | | | | | | | | | | |
| 41 | 11 | 0 | Printing and Stationery | .. | .. | 42 | 17 | 2 | | | |
| 17 | 3 | 6 | Postages | .. | .. | 16 | 3 | 0 | | | |
| 15 | 8 | 6 | Advertising | .. | .. | 17 | 13 | 6 | | | |
| 74 | 3 | 0 | | | | | 76 | 13 | 8 | | |
| 394 | 2 | 8 | TOTAL COST OF ADMINISTRATION | | | | | | 385 | 18 | 2 |
| 12759 | 13 | 5 | TOTAL COST OF ADMINISTRATION AND MAINTENANCE | .. | .. | .. | | | 13038 | 3 | 2 |
| 50 | 18 | 3 | C—RATES AND TAXES | .. | .. | .. | | | 47 | 14 | 10 |
| | | | EXCESS OF INCOME OVER EXPENDITURE | .. | .. | .. | | | 660 | 2 | 0 |
| <u>£12810</u> | <u>11</u> | <u>8</u> | | | | | | | <u>£13746</u> | <u>0</u> | <u>0</u> |

BALANCE SHEET, 31st DECEMBER, 1935.

| LIABILITIES. | | ASSETS. | |
|--|---|--|--|
| 1934. | 1935 | 1934. | 1935 |
| £ s. d. | £ s. d. | £ s. d. | £ s. d. |
| <p>Income Account— Sundry Creditors (as per Schedule) 729 1 7 Subscriptions and Donations in advance 258 2 0 987 3 7</p> <p>Capital Account— General Fund, as at 31st December, 1934 15,538 17 8</p> <p><i>Add—</i> Excess of Income over Expenditure 15,538 17 8</p> <p>Endowments— Special Cots Fund, as per last Account 39,960 12 11 Received during the year 3,485 10 7 43,446 3 6</p> <p>Queen Victoria Memorial Fund, as per last Account 2,790 18 7 Empire Cot Fund as per last A/c. 259 17 1</p> <p>Endowment Fund, as per last Account 13,429 6 8</p> <p>Enlargement Scheme Building Fund, as per last Account 873 5 8 Children's Christmas Fund 100 0 0</p> <p>60,899 11 6</p> | <p>768 6 5</p> <p>259 7 0</p> <p>1027 13 5</p> <p>15,538 17 8</p> <p>660 2 0</p> <p>16,198 19 8</p> <p>43,446 3 6</p> <p>2,790 18 7</p> <p>259 17 1</p> <p>13,429 6 8</p> <p>873 5 8</p> <p>100 0 0</p> <p>62,899 11 6</p> <p>£80,126 4 7</p> | <p>Forest House and Grounds— Presented to the Trustees by the late Sir T. I. Birkin, Bart, D.L., J.P., under a Deed of Conveyance, dated 27th March, 1900 8,892 13 10</p> <p>Expenditure in Alterations and Extensions prior to 1905 8,892 13 10</p> <p>New Buildings and Equipment— Hospital (95 Beds), Out-Patients Department, Massage and X-Ray Block, Nurses Home, &c., the gift of Mr. and Mrs. J. D. Player - - -</p> <p>Investments representing Endowment Funds, as per contra— Mortgages 11,965 16 3 £9,107 7 7 Local Loans 3% Stock 5,500 0 0 £45,522 12 1 3½% Conversion Stock 35,971 1 10 £3,556 8 5 4½% India Stock 3,500 0 0 £1,144 16 9 Consolidated Stock 652 11 2 Deposit Account 3,310 2 3 60,899 11 6</p> <p>Investments— £7,139 5 9 3½% Conversion Stock 5,461 15 4 5,461 15 4</p> <p>Westminster Bank, Ltd.— Deposit A/c. 284 16 1 Current A/c. 793 6 2 1,078 2 3</p> <p>929 19 10 Sundry Debtors (as per Schedule) 460 12 1</p> <p>163 10 0 Cash in hand 160 0 0</p> <p>77,425 12 9</p> <p>£80,126 4 7</p> | <p>8,892 13 10</p> <p>8,892 13 10</p> <p>8,892 13 10</p> <p>13,427 17 8</p> <p>5,500 0 0</p> <p>35,971 1 10</p> <p>3,500 0 0</p> <p>652 11 2</p> <p>3,848 0 10</p> <p>62,899 11 6</p> <p>5,511 15 4</p> <p>2,178 15 10</p> <p>22 16 0</p> <p>2,201 11 10</p> <p>460 12 1</p> <p>160 0 0</p> <p>£80,126 4 7</p> |

AUDITORS' CERTIFICATE.—We have examined the foregoing Accounts of the Nottingham Children's Hospital for the Year ended 31st December, 1935, with the books and necessary vouchers, and in our opinion the Balance Sheet correctly reveals the financial position at the date named.

The Deeds of the property, together with the Certificates and other documents of title relating to the Investments, have been produced for our inspection.

Dated this 22nd day of April, 1936.

(Signed), HUBBART, DUROSE & PAIN,

Chartered Accountants, Hon. Auditors, Nottingham and London

SAMARITAN FUND.

STATEMENT FOR YEAR ENDED 31st DECEMBER, 1935

| | Dr. | | Cr. | | | |
|----------|--|---------|--|------|---------|------------|
| 1934 | £ s. d. | 1934 | £ s. d. | 1934 | £ s. d. | 1934 |
| 27 16 0 | To Surgical Appliances supplied to Patients .. | 4 15 3 | By Balance as at 31st December, 1934 .. | 1233 | 9 | 2 |
| | To Balance at 31st Dec., 1935— | | Bank Interest .. | 3 | 10 | 9 |
| 500 0 0 | Local Loans 3% Stock | 42 18 0 | Interest from Investments | 42 | 8 | 0 |
| 18 0 0 | General Funds .. | | Contributions from Parents to Cost of Surgical Appliances .. | 13 | 0 | |
| 9 0 4 | Income Tax (recoverable) .. | | | | | |
| 400 0 0 | Investment on Mortgage .. | 49 0 9 | | | | 46 11 9 |
| 245 10 4 | Balance at Bank— | | | | | |
| | Deposit Account .. | | | | | |
| 60 18 6 | Current Account .. | | | | | |
| 1233 9 2 | | | | | | £1280 0 11 |
| | | | | | | £1261 5 2 |

Dated this 22nd day of April, 1936

(Signed), HUBBART, DUROSE & PAIN,
 CHARTERED ACCOUNTANTS, HON. AUDITORS.

SUBSCRIPTIONS & DONATIONS

For 1935

| | Subscriptions | | | Donations | | |
|--|---------------|----|----|-----------|----|----|
| | £ | s. | d. | £ | s. | d. |
| Adams & Co., Employees, Sherwood Hill Works ... | | | | 5 | 0 | 0 |
| Adams, Thos. Ltd., (Employees of Talbot Factory, Sherwood Rise) | | | | 1 | 1 | 0 |
| Advance Club (per Miss D. Moore) | | | | 151 | 5 | 0 |
| Alton, F. H., 11 Short Hill, Nottingham | 2 | 2 | 0 | | | |
| Amalgamated Society of Building Trade Workers ... | 2 | 2 | 0 | | | |
| Amalgamated Society of Lithographic Printers (Nottingham Branch) | 2 | 2 | 0 | | | |
| Amalgamated Society of Operative Lace Makers ... | 1 | 1 | 0 | | | |
| Ancient Order of Foresters, Nottingham District (per J. T. Page) | 2 | 2 | 0 | | | |
| Do. do. Court Prosperity | | | | 0 | 10 | 6 |
| Do. do. Little John's Rest, Kimberley | | | | 7 | 5 | 3 |
| Angelinetta, Mrs. E., Lucknow Drive | 1 | 1 | 0 | | | |
| Anonymous, (per National Provincial Bank) ... | | | | 50 | 0 | 0 |
| Anonymous (per National Provincial Bank) ... | | | | 1000 | 0 | 0 |
| Anonymous (West Kirby, Cheshire) | | | | 3 | 0 | 0 |
| Anonymous | 6 | 9 | 0 | | | |
| Anonymous (per J.B.) | | | | 6 | 0 | 0 |
| Anonymous | | | | 17 | 0 | 0 |
| Anonymous (Mapperley) | | | | 12 | 0 | 0 |
| Anonymous | | | | 71 | 0 | 5 |
| Armitage, Mrs. M., Cavendish Lodge, Beeston ... | 1 | 7 | 1 | | | |
| Armitage Bros., Ltd., High Street | 2 | 2 | 0 | | | |
| Armitage, E. B., 3 Cranmer Street, Nottingham ... | 1 | 1 | 0 | | | |
| Arnold Labour Club Limited | | | | 2 | 2 | 0 |
| Arnold Liberal Club Charity Show | | | | 5 | 10 | 0 |
| Arnold Working Men's Club and Institute | | | | 4 | 10 | 0 |
| Asher, J. W., 19 Larkdale Street | 1 | 1 | 0 | | | |
| Ashworth, Mrs. J., Woodlands, Ruddington | 1 | 1 | 0 | | | |
| Ashworth, Kirk & Co., Ltd., London Road | 1 | 1 | 0 | | | |
| Babbington Collieries, Employees | | | | 26 | 0 | 0 |
| Ball, Sir Albt. (part proceeds of sale of Fishing Tickets) | | | | 2 | 10 | 0 |
| Barber, Major T. P., D.S.O., Lamb Close, Eastwood | 38 | 14 | 2 | | | |
| Barber, Mrs. T. P., Lamb Close, Eastwood | 3 | 17 | 5 | | | |
| Bardsley, Canon E. J., Barton-in-Fabis | 1 | 0 | 0 | | | |
| Barringer, Wallis & Manners Ltd., Employees ... | 3 | 3 | 0 | | | |
| Bartons Ltd., Employees Hospital Fund | | | | 8 | 5 | 0 |
| Barton, E., 2 Lindley Terrace, Berridge Road ... | | | | 0 | 10 | 0 |
| Basford Gas Works, Employees | | | | 5 | 0 | 0 |
| Basford Social Club | | | | 2 | 2 | 0 |
| Bastow, C. E., Broad Street | 1 | 1 | 0 | | | |
| Bates, P. E., decd., Exors. of | | | | 1000 | 0 | 0 |
| Beardsley, Mrs., Corporation Oaks | 0 | 5 | 0 | | | |
| Beeston and Chilwell Friendly Societies (per F. Holloway) | | | | 50 | 0 | 0 |
| Beeston and District Cricket Association | | | | 2 | 0 | 0 |
| Beeston and District Garden Holders Association Carnival and Floral Fete | | | | 15 | 0 | 0 |
| Carried forward | 72 | 12 | 8 | 2447 | 11 | 2 |

| | Subscriptions | | | Donations | | |
|---|---------------|----|----|-----------|----|----|
| | £ | s. | d. | £ | s. | d. |
| <i>Brought forward</i> ... | 72 | 12 | 8 | 2447 | 11 | 2 |
| Bell, James, Pelham Street ... | 2 | 0 | 0 | | | |
| Bell, Mrs. J. M., Newlands Road, Riddings ... | | | | 1 | 0 | 0 |
| Bell, J. & H. Ltd., Carlton Street ... | 1 | 7 | 1 | | | |
| Bell, W. E., Breck Hill Avenue, Mansfield ... | | | | 2 | 2 | 0 |
| Bennetts, Employees of, Shakespeare Street ... | | | | 1 | 1 | 0 |
| Bestwood Colliery, Employees Hospital Fund ... | | | | 5 | 5 | 0 |
| Bilthorpe Colliery Provident Society ... | | | | 10 | 0 | 0 |
| Bignall, Mrs. E., 17 Arlington Drive, Mapperley Park ... | 1 | 1 | 0 | | | |
| Birkin, Lt.-Col. R. L., D.S.O. ... | 6 | 15 | 5 | | | |
| Birkin, Mrs. H. L., Lincoln Circus, The Park ... | 5 | 5 | 0 | | | |
| Birks, Mr. and Mrs., 4 Hunt Street ... | | | | 0 | 10 | 0 |
| Blacks, Employees of, Beeston ... | | | | 3 | 0 | 0 |
| Blackwell Colliery Co., Employees and Firm ... | | | | 20 | 0 | 0 |
| Blandy, W. B., Hazelwood, Forest Grove ... | 6 | 15 | 5 | | | |
| Blandy, W. H., Rockwell, Henbury, Bristol ... | 6 | 16 | 6 | | | |
| Blidworth British Legion (per W. H. Jackson) ... | | | | 3 | 10 | 0 |
| Boots, The Chemists ... | 22 | 11 | 6 | | | |
| Bone, A., 18 Arkwright Street ... | | | | 20 | 0 | 0 |
| Boss, Mrs. L., 105 Bells Lane, Cinderhill ... | | | | 0 | 10 | 0 |
| Bourne, S. & Co. Ltd., Weekday Cross ... | 2 | 14 | 2 | | | |
| Bourne, Miss, 3 Tattersall Drive, The Park ... | 0 | 5 | 0 | | | |
| Bourne, S., Epperstone Manor ... | 10 | 0 | 0 | | | |
| Bowden, Lady, South Manor, Ruddington ... | 1 | 10 | 0 | | | |
| Bowden, Sir Harold, Bart., Bestwood Lodge ... | 1 | 1 | 0 | | | |
| Bradley, E. F., Pelham Crescent ... | 0 | 10 | 6 | | | |
| Braithwaite, Mrs. L., 296 Woodborough Road ... | | | | 5 | 0 | 0 |
| Briggs, G. W., Sutton-in-Ashfield ... | | | | 1 | 1 | 0 |
| Bright, Miss E., The Park ... | 3 | 3 | 0 | | | |
| Bright, H. D., 1 Pepper Street ... | 10 | 10 | 0 | | | |
| British Celanese Ltd., Employees' Hospital Fund ... | | | | 110 | 0 | 0 |
| British Red Cross Society (Notts. Branch) ... | | | | 3 | 3 | 0 |
| Bromley, Mrs. E., 15 Newcastle Drive, The Park ... | 0 | 10 | 0 | | | |
| Brown, E. V., 60 Lucknow Avenue ... | 1 | 1 | 0 | | | |
| Brown, J. A., "Armada", Lucknow Avenue ... | 1 | 1 | 0 | | | |
| Brown, Mrs. Olive, 62 Cromwell Street ... | | | | 1 | 0 | 0 |
| Brown, R. F. & Co., Heathcote Street ... | | | | 1 | 1 | 0 |
| Browne, Mr. & Mrs. H., 1 Cavendish Crescent ... | 1 | 1 | 0 | | | |
| Brownsword, A., 15 Cavendish Crescent, The Park ... | 1 | 1 | 0 | | | |
| Brunner, Mrs., Cropwell Road, Radcliffe-on-Trent ... | 0 | 5 | 0 | | | |
| Bryan, Miss, 9 Lucknow Avenue ... | 4 | 1 | 3 | | | |
| Bulwell Finishing Co., Ltd., Employees ... | | | | 2 | 0 | 0 |
| Bulwell Railwaymen's Mutual Aid Society ... | | | | 1 | 10 | 0 |
| Bunny Charities ... | | | | 2 | 2 | 0 |
| Burnie, D., 19 Selby Road, West Bridgford ... | 1 | 7 | 1 | | | |
| Burroughs Adding Machine Ltd. ... | | | | 2 | 2 | 0 |
| Burton, Mrs. F., Orston Hall ... | 1 | 1 | 0 | | | |
| Burton, J. & Sons Ltd., Talbot Street ... | | | | 2 | 2 | 0 |
| Butterley Colliery Employees, Codnor Park Wagon Works ... | | | | 3 | 3 | 0 |
| Byron Charity Trustees ... | 3 | 3 | 0 | | | |
| Carey & Sons, Ltd., Broad Street, Nottingham ... | 1 | 11 | 6 | | | |
| Carey & Sons, Ltd., Employees, Southwell ... | 2 | 2 | 0 | | | |
| Carlin, Mrs., Moor Grange, Chaddesden ... | 1 | 1 | 0 | | | |
| Carlton and District Charity Cup ... | | | | 4 | 0 | 0 |
| Carlton and District British Legion Club ... | | | | 1 | 1 | 0 |
| Cartwright, Mrs. T. W., Pelham Crescent ... | 0 | 10 | 0 | | | |
| Carrington, Jill, Muston, Bottesford ... | | | | 1 | 0 | 0 |
| <i>Carried forward</i> ... | 174 | 14 | 1 | 2654 | 14 | 2 |

| | Subscriptions | | | Donations | | |
|---|---------------|----|----|-----------|----|----|
| | £ | s. | d. | £ | s. | d. |
| <i>Brought forward</i> ... | 174 | 14 | 1 | 2654 | 14 | 2 |
| Caudwell, C. G., Easthorpe Lodge, Southwell ... | 1 | 0 | 0 | | | |
| Cave, T. W., 61 Bedale Road, Daybrook ... | 5 | 0 | 0 | | | |
| Charnwood, Lady ... | 1 | 1 | 0 | | | |
| Choat, Mrs., 1 Myrtle Villa, Fishtoft Road, Boston ... | | | | 1 | 0 | 0 |
| City of Nottingham Public Assistance Committee ... | 21 | 0 | 0 | | | |
| Clarke, Mrs. C. H., 33 Nottingham Road, Eastwood, Proceeds of Whist Drive ... | | | | 40 | 0 | 5 |
| Clarke, E. L. ... | | | | 0 | 17 | 6 |
| Clarke, J. H., 8 Barrack Lane ... | 1 | 8 | 0 | | | |
| Claye, Mrs. F. R., "Bellfield," Long Eaton ... | 1 | 1 | 0 | | | |
| Claye, W. E., "The Hills," East Bridgford ... | 2 | 2 | 0 | | | |
| Cleaver, Mrs. A., The Mount, Ockbrook ... | 4 | 1 | 3 | | | |
| Clifford, A., 96 Burlington Road ... | 0 | 10 | 6 | | | |
| Clifton, Lt.-Col. P. R., Clifton Hall ... | 2 | 14 | 2 | | | |
| Coke, Richard, 31 Highview Gardens, Edgeware, Middlesex ... | | | | 2 | 2 | 0 |
| Coke, Turner & Co., 26 Low Pavement ... | 1 | 1 | 0 | | | |
| Colwick Hosiery Co., Employees ... | | | | 5 | 0 | 0 |
| Colwick Woods & The General Gardeners' Federation... | | | | 1 | 10 | 0 |
| Commercial Travellers Association of United Kingdom, (Nottingham Branch) ... | 3 | 3 | 0 | | | |
| Co-operative Wholesale Society, Ltd., Manchester ... | | | | 5 | 0 | 0 |
| Cooke & Vowles, Ltd., St. James' Street ... | 1 | 1 | 0 | | | |
| Cooper Bros., (Nottm.) Ltd., Haydn Road ... | | | | 2 | 2 | 0 |
| Cooper, E. J., Brantwood, Berkeley Avenue ... | 1 | 7 | 1 | 5 | 5 | 0 |
| Cooper, Mrs. H. A., 25 Talbot Avenue, Bournemouth "Cooper" Charity Cricket Cup ... | 1 | 0 | 0 | 5 | 0 | 0 |
| Copestake, Crampton & Co. Ltd., Houndsgate ... | 1 | 1 | 0 | | | |
| Corbett & Davies, Employees ... | 1 | 1 | 0 | | | |
| Cox, Moore & Co., Long Eaton ... | | | | 3 | 3 | 0 |
| Cowen, Miss E. M., 8 Lenton Road, The Park ... | 1 | 0 | 0 | | | |
| Crane, W. Ltd., Employees, Forest Road ... | | | | 2 | 2 | 0 |
| Crossland, S. G. W., Friar Lane ... | | | | 0 | 5 | 0 |
| Cuckson, Haseldine & Manderfield Ltd., Stoney St. ... | 1 | 1 | 0 | | | |
| Curzon Cinema, Mansfield Road (Collection at Opening Ceremony) ... | | | | 27 | 3 | 3 |
| Danks, Thos. & Co. Ltd., Thurland Street ... | 1 | 1 | 0 | | | |
| Darby, G. W., Market Street ... | 0 | 10 | 6 | | | |
| Dawson, W., Arboretum Street ... | 2 | 2 | 0 | | | |
| Dennis & Roberts, Ltd., Clumber Street ... | 2 | 2 | 0 | | | |
| Derbyshire, J. N., Bentinck Buildings, Wheeler Gate ... | 6 | 6 | 0 | | | |
| Derbyshire, J. S. & Son, Traffic Street ... | 1 | 1 | 0 | | | |
| Derry & Sons, Employees ... | | | | 3 | 3 | 0 |
| Dexter, Mrs. F. T., Cavendish Crescent ... | 0 | 10 | 0 | | | |
| Dobson, F. W., J.P., Mapperley Hall Drive ... | 1 | 1 | 0 | | | |
| Doughty, G. E., Clifford House, Ebury Road ... | 1 | 1 | 0 | | | |
| Draper, G., 121 Wilford Crescent East ... | | | | 2 | 0 | 0 |
| Drinkwater, E. W., 185 Trafalgar Road, Greenwich, S.E. 10. ... | | | | 0 | 3 | 0 |
| Duke, Mr. and Mrs., Radcliffe-on-Trent ... | | | | 1 | 1 | 0 |
| Eastwood and District Carnival ... | | | | 20 | 0 | 0 |
| Edge, Miss, Strelley Hall ... | 2 | 2 | 0 | 3 | 3 | 0 |
| Elborne, E. N., J.P., Westfield House, Hoveringham ... | 1 | 1 | 0 | | | |
| Elwin, Hy. Ltd., Employees of, Plumtree Street ... | | | | 2 | 2 | 0 |
| Enfield, Miss, M.P., The Grange, Bramcote ... | 1 | 0 | 0 | | | |
| Ericsson Telephones Ltd., Beeston ... | | | | 20 | 0 | 0 |
| Evans, Miss E. C., Ravine House, The Park ... | 0 | 5 | 0 | | | |
| Evans, The Misses, 6 Western Terrace ... | 1 | 1 | 0 | | | |
| <i>Carried forward</i> ... | 247 | 10 | 7 | 2806 | 15 | 4 |

| | Subscriptions | | Donations | |
|---|---------------|-------|-----------|-------|
| | £ | s. d. | £ | s. d. |
| <i>Brought forward</i> ... | 247 | 10 7 | 2806 | 15 4 |
| Excelsior Philanthropic Society ... | | | 9 | 9 0 |
| Farmer, H. Ltd., Long Row ... | 0 | 5 0 | | |
| Fewkes, R., 121 Foxhall Road ... | 0 | 10 0 | | |
| Fleet, Miss L. J., 12, Burns Street ... | 1 | 1 0 | | |
| Flersheim & Co. Ltd., Commercial Buildings ... | 1 | 1 0 | | |
| Fisher, Mrs. H. A., Car Colston Hall ... | 3 | 3 0 | | |
| Fisk, Francis, The Mount, Lucknow Drive ... | 1 | 7 1 | | |
| Forman, Mrs. E., Cavendish Crescent N. ... | 1 | 1 0 | | |
| Forman, Mrs. M. M., Wollaton ... | 5 | 5 0 | | |
| Forman, T. & Sons, Employees, Hucknall Road ... | | | 4 | 0 0 |
| Forth, E., The Court, Cropwell Butler ... | 2 | 14 2 | | |
| Foster, Mrs. W., Bingham Road, Radcliffe-on-Trent | 0 | 10 6 | | |
| "Fox Inn," Sneinton Dale ... | | | 1 | 15 6 |
| Francis, Dr. Harvey, Ashton, Woodthorpe ... | 2 | 14 2 | | |
| Gallep, Mr. and Mrs., 11 Valley Road, Sherwood ... | | | 1 | 1 0 |
| Galloway, Miss, Vicars Court, Southwell ... | 1 | 1 0 | | |
| Garner, Miss K. and Others, Long Eaton ... | | | 0 | 3 6 |
| Gedling Charities ... | | | 2 | 2 0 |
| Gedling Rover Crew (1st) ... | | | 0 | 10 0 |
| Gibson, William & Son Ltd., Thurland Street ... | | | 1 | 1 0 |
| Gillespie, H. R., Markfield, Carisbrooke Drive ... | 6 | 9 0 | | |
| Goddard, H. H., 17 Cavendish Crescent, South ... | 3 | 3 0 | | |
| Godson, Mrs. E. H., Heckington, Lincs ... | 1 | 7 1 | | |
| Goodson, G. F., 23 Wilford Lane, West Bridgford | | | 3 | 3 0 |
| Gosberton Hospitals Committee ... | | | 2 | 0 0 |
| Granger, Mrs. F., "Aston," Lucknow Drive ... | 0 | 12 11 | | |
| Granger, P. F., 54 Richmond Drive ... | 1 | 7 1 | | |
| Granby and Barnstone British Legion ... | | | 3 | 0 0 |
| Gray, C. W., Linby ... | 2 | 11 7 | | |
| Green, Mrs. J. A. H., Hartland House, The Park ... | 1 | 1 0 | | |
| Greendale, Miss K. E., decd. (per Maples McCraith) ... | | | 294 | 11 10 |
| Greenwood, J. E., Lenton Mount, Lenton ... | 2 | 0 0 | | |
| Griffith, G. Stewart, 96 Marlborough Road, Beeston ... | 5 | 0 0 | | |
| Hadden, J. & H. & Co. Employees, Greyfriar Gate... | 2 | 2 0 | | |
| Hallam, H. J., Low Pavement ... | 2 | 14 2 | | |
| Hand in Hand Sick Society, Porters Rest, Crom- ford Street ... | | | 1 | 5 0 |
| Hanson, Miss Phoebe S., Cloverlands, Kimberley ... | 6 | 15 5 | | |
| Hardy, Mrs. Eben, Ruddington Hall ... | 1 | 1 0 | | |
| Harlow, W. H., 7 Villiers Road, Woodthorpe ... | 2 | 14 2 | | |
| Harrington, F. L., 14 Caledon Road ... | 1 | 1 0 | | |
| Hardy, C. G., 60 Edward Road, West Bridgford ... | 1 | 1 0 | | |
| Hardy, J. & Co., Ltd., Firm and Employees ... | 1 | 1 0 | | |
| Heazell, Mrs. W. A., Valley Road, Edwalton ... | 0 | 10 6 | | |
| Hemingway, C. R., J.P., 121 Derby Road ... | 1 | 1 0 | | |
| Hemphrey, Mr. and Mrs., 55 Boden Street ... | 2 | 2 0 | | |
| Henderson, C. C., 10 Lady Bay Road ... | 2 | 14 2 | | |
| Hicking, Lady, Brackenhurst Hall, Southwell ... | 1 | 7 1 | | |
| Hibbert & Buckland, Employees, Sutton-in-Ashfield ... | | | 4 | 4 0 |
| Hill, C. H., J.P., Newcastle Drive, The Park ... | 2 | 2 0 | | |
| Hill, F. N., The Old Cottage, Beeston ... | 1 | 1 0 | | |
| Hill, W., 3 Hardy Street ... | 5 | 5 0 | | |
| Hill, W., Employees of ... | | | 2 | 0 0 |
| Hind, Sir J. W., The Elms, Newcastle Circus ... | 1 | 1 0 | | |
| Hindley, Mrs. A. A., 22 Arlington Drive ... | 2 | 14 2 | | |
| Hingston, C. A., Barton Lodge ... | 5 | 0 0 | | |
| Holbrook & Gratton, Pelham Street ... | 0 | 10 6 | | |
| <i>Carried forward</i> ... | 385 | 13 4 | 3137 | 2 2 |

| | Subscriptions | | | Donations | | |
|--|---------------|----|----|-----------|----|----|
| | £ | s. | d. | £ | s. | d. |
| <i>Brought forward</i> ... | 335 | 13 | 4 | 3137 | 2 | 2 |
| Hollins, Mrs. W., Norton Lodge, Yarmouth, I.O.W.... | 2 | 2 | 0 | | | |
| Horner & Hogg, Talbot Street ... | 0 | 10 | 6 | | | |
| Hosiery Machine Building Co. Ltd., Bell Street ... | | | | 2 | 2 | 0 |
| Houston, Mrs. C. A., The Ridgeway, Rothley ... | 1 | 1 | 0 | | | |
| Howell, Mr. and Mrs. C. A., 21 Zulla Road ... | 1 | 7 | 1 | | | |
| Howell, Mrs. Ancaster ... | | | | 2 | 0 | 0 |
| Howitt, Mr. and Mrs. A. G., 18 Magdala Road ... | 250 | 0 | 0 | | | |
| Hucknall Torkard Industrial Provident Society Ltd. Employees Sick, Accident and Benevolent Fund | 2 | 2 | 0 | | | |
| Hucknall Church of England Infants' School ... | | | | 0 | 10 | 6 |
| Hutchinson, W. M., Rufford Chambers, 15 Park Row | 2 | 14 | 2 | | | |
| Hucknall, Group, Toc H. ... | | | | 1 | 11 | 6 |
| Husbands, Mr. & Mrs. J. H., 68 Florence Road, W.B. | | | | 3 | 3 | 0 |
| Hutton, G. V. Ltd., Staff of (Carol Singing) ... | | | | 17 | 16 | 9 |
| Ilkeston Co-operative Society Ltd. ... | 5 | 5 | 0 | | | |
| Ilkeston Schools Charities ... | | | | 4 | 6 | 3 |
| Independent Order of Oddfellows, Manchester Unity Friendly Society, Nottingham Branch... | 2 | 2 | 0 | | | |
| Independent Order of Rechabites, "Hope of the Valley" Tent ... | 0 | 5 | 0 | | | |
| Jackson, J. H., 4 Second Avenue, Sherwood Rise ... | 1 | 7 | 1 | | | |
| Jackson, Miss M. C., Barton Lodge, Barton-under- Needwood, Staffs. ... | 3 | 3 | 0 | | | |
| Jackson, W. E., & Son, Carrington Street ... | 0 | 10 | 6 | | | |
| Jackson's Dyeing and Finishing Co. ... | | | | 2 | 0 | 0 |
| Jacobson, W. G., 35 Magdala Road ... | 1 | 1 | 0 | | | |
| Jamieson, W. H., 9 Thorncliffe Road ... | 1 | 1 | 0 | | | |
| Jessop & Son, Ltd., King Street ... | 1 | 1 | 0 | | | |
| Johnson, Mr. and Mrs., 9 Intake Street, Mansfield... | | | | 3 | 0 | 0 |
| Jones, J. & Co. (Nottm.) Ltd., Employees ... | | | | 1 | 6 | 0 |
| Joynes, J. C., 10 Peel Street ... | 2 | 2 | 0 | | | |
| Judge, C. W., 4 Villiers Road, Woodthorpe ... | 1 | 0 | 0 | | | |
| Keeling, Wm., decd. (per Clifton, Woodward & Smith) | | | | 107 | 11 | 7 |
| Kegworth Hospital Committee ... | | | | 5 | 0 | 0 |
| Kennewell, F. S., 12 Digby Avenue, Mapperley ... | 2 | 2 | 0 | | | |
| Kimberley Jubilee Committee ... | | | | 2 | 16 | 9 |
| Kirk, J. F., 15 Lenton Road, The Park ... | 1 | 1 | 0 | | | |
| Kirkby, Mrs. G. S., Springfield, Southwell ... | 0 | 5 | 0 | | | |
| Kirkby-in-Ashfield Carnival Committee ... | | | | 55 | 0 | 0 |
| Kirkby and Low Moor Collieries ... | | | | 5 | 5 | 0 |
| Knight, H., Whatton-in-the-Vale ... | 1 | 7 | 1 | | | |
| Knowles, Chas., Carisbrook Drive ... | 1 | 1 | 0 | | | |
| Langford, Mr. and Mrs. W., Proceeds of Children's Dance at Victoria Station Hotel ... | | | | 42 | 6 | 0 |
| Langwith Junction Hospital and Benevolent Fund ... | | | | 3 | 0 | 0 |
| Law, R. G., 2 Hartington Road ... | 1 | 1 | 0 | | | |
| Lawrence Wm. & Co., Ltd., Employees ... | | | | 5 | 5 | 0 |
| Lawson, Mrs., 31 Lenton Road, The Park ... | 1 | 1 | 0 | | | |
| Lea-Wilson, The Rev. C., 48 Murray Road, North- wood Middlesex ... | 1 | 1 | 0 | | | |
| Le Marchant, Sir Edward and Lady, Colston Bassett Hall ... | 10 | 0 | 0 | | | |
| Leman, Miss E., 32 Thurgarton Street, Nottm. ... | 0 | 10 | 0 | | | |
| Lenton Abbey Association ... | | | | 1 | 2 | 9 |
| Lenton and District Horticultural Society ... | | | | 35 | 0 | 0 |
| Levene, H. H. L., Olney Cowper Road, Woodthorpe ... | 1 | 1 | 0 | | | |
| Lewis, Mr. and Mrs. A. B., Mevell House, The Park | 13 | 11 | 0 | | | |
| <i>Carried forward</i> ... | 648 | 8 | 9 | 3437 | 5 | 3 |

| | Subscriptions | | Donations | |
|---|---------------|-------|-----------|-------|
| | £ | s. d. | £ | s. d. |
| <i>Brought forward</i> ... | 648 | 8 9 | 3437 | 5 3 |
| Lewis, Miss G. M., 6 Castle Grove, The Park ... | 1 | 0 0 | | |
| Lewis, Miss E. B., 6 Castle Grove, The Park ... | 1 | 0 0 | | |
| Lewis, J. B. & Sons Ltd., Haydn Road ... | 6 | 15 5 | | |
| Lewis, J. B. & Sons Ltd., Employees ... | | | 25 | 0 0 |
| Lewis, Mrs. J. L., Coombe Cross, Templecombe ... | 1 | 1 0 | | |
| Lewis, Mr. & Mrs. K., 111 William Street Long Eaton ... | | | 10 | 0 0 |
| Lewis & Grundy, Ltd., Pelham Street ... | 2 | 2 0 | | |
| Ley, Major Sir Gordon, Bart., Furse Down, King's Somborne, Hants. ... | 2 | 2 0 | | |
| Likiernik, Exors. of Lillian ... | 1 | 1 0 | | |
| Likiernik, H., "Brightlands," Clumber Rd., The Park ... | 5 | 5 0 | | |
| Likiernik, H., decd. (In support of "Lilian and Leonie" Cot) ... | | | 50 | 0 0 |
| Linby Colliery Workmen's Benevolent Fund ... | | | 5 | 5 0 |
| Long, C. B., Southleigh, Hartington Road ... | 2 | 14 2 | | |
| Lodge Colliery Employees Hospital Fund ... | | | 3 | 0 0 |
| Long Eaton Elementary Schools ... | | | 5 | 0 0 |
| Long Eaton Alexandra Rose Day ... | | | 13 | 9 6 |
| Long Eaton Co-operative Society Ltd. ... | 2 | 2 0 | | |
| Long Eaton Hospital Carnival ... | | | 30 | 0 0 |
| Long Eaton Silver Prize Band Social Club ... | | | 1 | 1 0 |
| L.M. & S. Railway Hospital Fund, Crewe ... | 45 | 0 0 | | |
| L.N.E.R. (Annesley) Carriage and Wagon Dept. ... | | | 3 | 10 0 |
| L.N.E.R. (Annesley) Traffic M.A. & C.I. Fund ... | 3 | 13 0 | | |
| L.N.E.R. (Annesley) Loco. Dept. ... | 5 | 0 0 | | |
| L.N.E.R. Employees, Engineering Dept. Southern Area ... | | | 6 | 6 0 |
| L.N.E.R. Goods Department ... | 5 | 5 0 | | |
| L.N.E.R. New Basford and Carrington Railwaymen's Hospital Fund ... | | | 1 | 2 0 |
| L.N.E.R. Victoria Section Operative Staff ... | | | 10 | 0 0 |
| Longden, Mrs., Ashmount, Plumtree ... | 1 | 7 1 | | |
| Lord Mayor "Sportsmen's" Fund ... | | | 10 | 9 0 |
| Lorsignol, S., Beckenham, Kent ... | | | 84 | 0 0 |
| McCraith, D., 22 Low Pavement ... | 2 | 2 0 | | |
| Machin, Miss E. H., Edwalton ... | 5 | 5 0 | | |
| Machin, Mr. and Mrs. E. A., Market Place, Eastwood ... | | | 0 | 10 0 |
| Manlove Alliot & Co., Ltd., Employees ... | | | 5 | 0 0 |
| Manners Colliery Sick and Accident Society ... | 5 | 5 0 | | |
| Manners Colliery Surface Workers Hospital Fund ... | | | 0 | 10 6 |
| Mansfield & Sutton Co-operative Industrial Soc. Ltd., Queen's Street ... | 10 | 10 0 | | |
| Mansfield Colliery Hospital Fund ... | 4 | 0 0 | | |
| Mansfield Engineering Co. ... | | | 2 | 10 0 |
| March, Mrs., Ockbrook Grange, Nr. Derby ... | 0 | 5 0 | | |
| "Marquis of Granby," (per Mrs. A. Watson) ... | | | 0 | 15 0 |
| Marsden, J. D., J.P., "Ashtree," Magdala Road ... | 5 | 5 0 | | |
| Marsden, J. D. Ltd., Employees ... | | | 3 | 3 0 |
| Martin, J. C., Acacia Villas, Gunthorpe ... | | | 1 | 1 0 |
| Maypole Dairy Ltd., Southall, Middlesex ... | 1 | 1 0 | | |
| Mellors, A. G., Bridlesmith Gate ... | 2 | 14 2 | | |
| Mellors, T. G., Bridlesmith Gate ... | 2 | 14 2 | | |
| Mellors, Basden & Mellors, Bridlesmith Gate ... | 2 | 14 2 | | |
| Mercer, H. H., 20 Eton Road, West Bridgford ... | | | 2 | 2 0 |
| Metcalf, A. T., Westgate, Southwell ... | 0 | 2 6 | | |
| Midland Plastering Co., Employees ... | | | 2 | 2 0 |
| Milford, J., Staxigoe, Villiers Road ... | 1 | 1 0 | | |
| Mills, Bertram, (Share of Sunday Collection) ... | | | 3 | 14 3 |
| Ministry of Labour, Castle Boulevard ... | | | 4 | 4 0 |
| <i>Carried forward</i> ... | 776 | 15 5 | 3720 | 19 6 |

| | Subscriptions | | Donations | |
|---|---------------|-------|-----------|-------|
| | £ | s. d. | £ | s. d. |
| <i>Brought forward</i> ... | 776 | 15 5 | 3720 | 19 6 |
| Morley, I. & R., Employees— | | | | |
| Daybrook | | | 5 | 5 0 |
| Fletcher Gate | | | 1 | 0 0 |
| Heanor | | | 6 | 6 0 |
| Sutton-in-Ashfield | | | 14 | 0 0 |
| Morris, J., Lenton Eaves, Derby Road | 1 | 1 0 | | |
| Moss, Wm., Derby House, North Road, The Park | 2 | 2 0 | | |
| Musgrave, T. M. W., 40 Grange Road, Woodthorpe | | | 4 | 4 0 |
| Neal, T. E., Nottingham Brewery | 1 | 1 0 | | |
| New Hucknall Colliery Workmen's Hospital Fund | | | 2 | 2 0 |
| Newstead Colliery Co., Ltd. | 2 | 2 0 | | |
| Newstead Colliery Hospital Fund | 5 | 5 0 | | |
| Nichols, A. E., Egerton Road, Woodthorpe | 2 | 14 2 | | |
| Normanton Parish Church | | | 4 | 17 1 |
| Normanton-on-the-Wolds (Whist Drive and Dance) | | | 20 | 0 0 |
| Northern Command Tattoo | | | 150 | 0 0 |
| Nottingham Brotherhood Wesley Chapel (Gift of a Cot) | | | 7 | 6 6 |
| Nottingham City Bowling Club | | | 2 | 0 0 |
| Nottingham City Police Benevolent Fund | | | 5 | 0 0 |
| Nottingham Co-operative Society Ltd., Parliament St. | 5 | 5 0 | | |
| Nottingham Co-operative Society, Employees | | | 10 | 0 0 |
| Nottingham Corporation Farm Employees Fund, Stoke Farm | | | 3 | 0 0 |
| Nottingham Corporation Finance Committee | 10 | 10 0 | | |
| Nottingham Corporation Gas Department | | | 2 | 2 0 |
| Nottingham Corporation Health Department | 21 | 0 0 | | |
| Nottingham Corporation Lamp Lighting Department | | | 2 | 0 0 |
| Nottingham Corporation Passenger Transport Dept. | | | 32 | 0 0 |
| Nottingham Corporation Works and Ways Dept. | | | 21 | 0 0 |
| Nottingham <i>Evening News</i> "Nignog Club" | | | 591 | 17 4 |
| Nottingham Forest Football Club | | | 3 | 3 0 |
| Nottingham Friendly Societies Medical Association | | | 2 | 2 0 |
| Nottingham Girls' High School, in support of their Cot | | | 40 | 0 0 |
| Nottingham <i>Guardian</i> (the Proprietor) | 5 | 5 0 | | |
| Nottingham <i>Guardian</i> (Foundry Employees) | 0 | 10 6 | | |
| Nottingham <i>Guardian</i> Office (Linotype Dept.) | | | 1 | 1 0 |
| Nottingham Hide, Skin & Fat Market Co., Ltd. | 5 | 0 0 | | |
| Nottingham <i>Journal & Evening News</i> Employees | | | 4 | 4 0 |
| Nottingham <i>Journal</i> Allotment Show | | | 49 | 10 9 |
| Nottingham Lincolnshire Society | | | 10 | 10 0 |
| Nottingham Mills Co., Ltd., Wilford Street | 1 | 1 0 | | |
| Nottingham Operatic Society | | | 28 | 0 0 |
| Nottingham Orchestral Society Social Club | | | 0 | 17 6 |
| Nottingham, The School Children of (per the City of Nottingham Head Teachers' Association) | | | 520 | 0 0 |
| Nottingham & District Off-License Protection Assocn. | 2 | 2 0 | | |
| Nottingham & Notts. Chrysanthemum Society | | | 5 | 0 0 |
| Nottingham & Notts. Hospital Saturday Com. | | | 250 | 0 0 |
| Nottingham & Notts. Licensed Victuallers Assocn. | 2 | 2 0 | | |
| Nottingham & Notts. Children's Hospital Cot and Free Medicine Fund:— | | | | |
| Grant in support of Cots 1, 2 and 3 | | | 150 | 0 0 |
| Grant to Free Medicine Fund | | | 200 | 0 0 |
| Grant for Providing Children's Clothing | | | 10 | 0 0 |
| Sp. Grant for providing Children's Clothing | | | 16 | 0 0 |
| Sp. Grant to Free Medicine Fund | | | 700 | 0 0 |
| Balance to General Funds | | | 224 | 0 0 |
| <i>Carried forward</i> ... | 843 | 16 1 | 6819 | 7 8 |

| | Subscriptions | | | Donations | | |
|---|---------------|----|----|-----------|----|----|
| | £ | s. | d. | £ | s. | d. |
| <i>Brought forward</i> ... | 843 | 16 | 1 | 6819 | 7 | 8 |
| Notts. County Council Public Assistance Committee... | 9 | 0 | 0 | | | |
| Notts. County Surveyors Dept., Shire Hall ... | | | | 7 | 17 | 6 |
| Notts. Cricket Association ... | | | | 19 | 10 | 0 |
| Notts. Education Committee Staff, Shire Hall ... | | | | 5 | 0 | 0 |
| Notts. and Derby Branch of Cinematograph Exhibitors Association of Great Britain and Ireland ... | | | | 36 | 5 | 0 |
| Nottingham and Notts. Historical Pageant ... | | | | 886 | 7 | 4 |
| Nottingham and Notts. Photographic Society ... | | | | 2 | 2 | 0 |
| Oakes, Mrs. M. E., 12 Oakley Crescent, Chelsea, London ... | 2 | 2 | 0 | | | |
| Oakes, C. A. M., Felley Priory, Jacksdale ... | 25 | 16 | 2 | | | |
| Oakes, James & Co. (Riddings Collieries) Ltd., Clay- works Dept. Benevolent Fund ... | | | | 1 | 1 | 0 |
| Old, C. H., 46 Priory Road, West Briagford ... | 1 | 1 | 0 | | | |
| Old Folks Outing Association ... | | | | 4 | 0 | 0 |
| Old Robin Hood Club (per Mr. Spreckley) ... | | | | 1 | 0 | 0 |
| O'Rorke, Dr. G. S., Magdala Road ... | 1 | 7 | 1 | | | |
| Paget, E. L., Eviton House, Sutton Bonington ... | 1 | 0 | 0 | | | |
| Paget, Mrs. E. L., Eviton House, Sutton Bonington... | 2 | 0 | 0 | | | |
| Parliament Street Chapel Friendly Society ... | | | | 1 | 1 | 0 |
| Palmer, H. F., General Buildings, Bridlesmith Gate | 1 | 7 | 1 | | | |
| Palmer, William, deceased, (per Eking, Manning, Morris & Foster) ... | | | | 135 | 0 | 0 |
| Parr, Mr. and Mrs. Noel, Elton Old Rectory ... | 1 | 1 | 0 | | | |
| Parr, T. N., 155 Mansfield Road ... | 1 | 7 | 1 | | | |
| Peach, S. & Sons Ltd., The Looms ... | 1 | 1 | 0 | | | |
| Pearson, Lt.-Col. N. G., D.S.O., Bramcote ... | 20 | 6 | 5 | | | |
| Pearson, Sir L. F., Lenton Grove, Beeston Lane ... | 5 | 5 | 0 | | | |
| Pearson, Donald, Chilwell ... | 1 | 1 | 0 | | | |
| Percy, Miss A., The Grange, Beeston ... | 0 | 10 | 6 | | | |
| Perry, F. Thorpe, Stanford Street ... | 0 | 10 | 6 | | | |
| Perry, F. W., 17 Magdala Road ... | 6 | 15 | 5 | | | |
| Perry's (Nottm.) Ltd., Stanford Street ... | | | | 2 | 2 | 0 |
| Perry, J. T., Clumber Crescent, The Park ... | 0 | 12 | 11 | | | |
| Perry & Joynes, Employees ... | | | | 2 | 0 | 0 |
| Phillips, Mrs., Old Dalby Hall, Melton Mowbray ... | 4 | 16 | 2 | | | |
| Pidcock, W., Fairlawn, Newcastle Circus ... | 1 | 1 | 0 | | | |
| Pinxton Hospital Committee ... | 5 | 5 | 0 | | | |
| Player, J. Ashley, Whatton Manor ... | 100 | 0 | 0 | | | |
| Player, John & Sons (Branch of the Imperial Tobacco Co., Ltd., of Great Britain & Ireland) ... | 100 | 0 | 0 | | | |
| Player, John & Sons, Employees ... | | | | 550 | 0 | 0 |
| Player, John & Sons—Male Outing ... | | | | 6 | 6 | 0 |
| Player, Mrs. John D., Alexandra Park ... | | | | 1000 | 0 | 0 |
| Player, W. G., Whatton Manor ... | 50 | 0 | 0 | | | |
| Porter, F. C., 12 Oxford Street ... | 0 | 13 | 7 | | | |
| Portland, Their Graces the Duke and Duchess of, Welbeck bAbey ... | 10 | 0 | 0 | | | |
| Post Office Controlling Officers Association ... | 2 | 2 | 0 | | | |
| Post Office Sectional Engineers ... | | | | 5 | 0 | 0 |
| Post Office Staff, G.P.O. ... | | | | 2 | 2 | 0 |
| Post Office Telephones Social Committee ... | | | | 5 | 16 | 3 |
| Potter, Mrs. W. A., Lambley House, Woodborough ... | 1 | 1 | 0 | | | |
| Poyser, J. Rigby, 18 Low Pavement ... | 3 | 3 | 0 | | | |

Carried forward ... 1204 2 0 9491 17 9

| | Subscriptions | | | Donations | | |
|---|---------------|----|----|-----------|----|----|
| | £ | s. | d. | £ | s. | d. |
| <i>Brought forward</i> ... | 1204 | 2 | 0 | 9491 | 17 | 9 |
| Pragnell, F., Normanton Manor House, Plumtree ... | 6 | 12 | 5 | | | |
| Pramett, Mrs., 116 Bobbers Mill Road ... | | | | 0 | 10 | 0 |
| Prior, F. A., General Buildings, Bridlesmith Gate ... | 1 | 7 | 1 | | | |
| Provincial Grand Lodge of Notts. Freemasons ... | | | | 50 | 0 | 0 |
| Provincial Grand Lodge of Nottm. Imperial Order of Oddfellows ... | 1 | 1 | 0 | | | |
| Prudential Assurance Co. Ltd., The Directors ... | 6 | 6 | 0 | | | |
| Prudential Assurance Co., Ltd., Staff ... | | | | 12 | 0 | 0 |
| Radford, Mrs. E. R., Woodlands, Sherwood ... | 5 | 5 | 0 | | | |
| Radford Colliery Employees ... | | | | 7 | 7 | 0 |
| Railway & General Engineering Co., Ltd., Employees ... | | | | 2 | 2 | 0 |
| Raleigh Cycle Co., Ltd., Employees ... | | | | 21 | 0 | 0 |
| R.A.O.B., G.L.E., Nottingham Province Widows' and Orphans' Fund ... | 1 | 1 | 0 | | | |
| Ransom, Mrs. E. M., Thoroton Hall, Aslockton ... | 1 | 1 | 0 | | | |
| Ransom, Mrs. H. W., Wyverton Hall, Notts. ... | 3 | 3 | 0 | | | |
| Reader, E. & Sons Ltd., Employees ... | | | | 2 | 10 | 0 |
| Reid, Miss E. H., 3 Alverston Road, Mapperley Park ... | 1 | 1 | 0 | | | |
| Reid, N. L., Woodside, Gedling ... | 3 | 3 | 0 | | | |
| Reid, Miss N. M., 3 Alverston Road, Mapperley Park ... | 1 | 1 | 0 | | | |
| Rhodes, Robert & Bush, 18 Low Pavement ... | 1 | 1 | 0 | | | |
| Richardson, A. & Sons Ltd., Newcastle Buildings, Castle Boulevard ... | 0 | 10 | 6 | | | |
| Rigley, Wm. & Sons, Ltd., Bulwell ... | 2 | 2 | 0 | | | |
| Rigley, Wm. & Sons, Ltd., Employees ... | | | | 7 | 7 | 0 |
| Rising Sun Society for Juveniles and Females, Independent Order of Oddfellows ... | 1 | 1 | 0 | | | |
| Risley Lower Grammar School ... | | | | 0 | 10 | 0 |
| Roberts, Mrs. E. ... | 2 | 2 | 0 | | | |
| Roberts, Mr. & Mrs. A. G., Oban, Alfreton Road, Sutton-in-Ashfield ... | | | | 0 | 10 | 6 |
| Rockley Ltd., Talbot Street ... | 0 | 10 | 6 | | | |
| Rose, Mr. & Mrs. H. B., Langley House, 27 Carisbrooke Drive, Mapperley Park ... | 3 | 3 | 0 | | | |
| Rothera, Mrs. W. S., 25 Magdala Road ... | 1 | 1 | 0 | | | |
| Royal Buildings Benevolent Fund ... | | | | 3 | 3 | 0 |
| Royal Oak Horticultural Society ... | | | | 1 | 5 | 0 |
| St. Ann's Rose Show ... | | | | 6 | 19 | 0 |
| Sampson, W., Employees, Ruddington ... | | | | 2 | 0 | 0 |
| Sandiacre and Risley Hospital Carnival ... | | | | 40 | 0 | 0 |
| Sands, G. & Sons Ltd., Firm and Employees ... | | | | 4 | 8 | 0 |
| Sargent, Mrs. A., Hillcrest, 58 Burlington Road, Sherwood ... | 1 | 1 | 0 | | | |
| Saxton, Miss E., Colville Street ... | 1 | 7 | 1 | | | |
| Scarrett, Mrs., 39 Willow Road, Carlton ... | | | | 0 | 10 | 6 |
| Schmidt, Mrs. Emily, 57 Mapperley Hall Drive ... | 1 | 1 | 0 | | | |
| Scott & Slack, Employees, Sutton-in-Ashfield ... | | | | 3 | 3 | 0 |
| Searson, G., Employees, Mount Street ... | | | | 1 | 1 | 0 |
| Selby, W. H., decd. (per Chatwin & Co.) ... | | | | 93 | 18 | 2 |
| Selston Ward Hospital Committee ... | | | | 5 | 0 | 0 |
| Sergeant, F. Ross, Carisbrooke Drive ... | 0 | 10 | 6 | | | |
| Shannon, Mr. and Mrs., 42 Thorneywood Mount ... | | | | 1 | 1 | 0 |
| Sherwood Colliery Sick Club ... | 5 | 0 | 0 | | | |
| Sherwood Cricket Club ... | 0 | 10 | 6 | | | |
| Shipstone, Sir T., J.P., Lenton Firs ... | 10 | 10 | 0 | | | |
| Shipstone, R. A., Lucknow Avenue ... | 14 | 0 | 0 | | | |
| Shirebrook Colliery Workmen's Medical Aid Society ... | | | | 3 | 3 | 0 |
| Short, J. G. & Sons, Employees of, Newark Street ... | | | | 1 | 3 | 8 |
| <i>Carried forward</i> ... | 1280 | 14 | 7 | 9762 | 9 | 7 |

| | Subscriptions | | | Donations | | |
|---|---------------|----|----|-----------|----|----|
| | £ | s. | d. | £ | s. | d. |
| <i>Brought forward</i> ... | 1280 | 14 | 7 | 9762 | 9 | 7 |
| Simons, Mrs. J. E., 21 William Road, West Bridgford | 1 | 1 | 0 | | | |
| Simons, W. & J., Employees, Gordon Road, West Bridgford | | | | 1 | 1 | 0 |
| Simpkin & Icke, Employees | | | | 3 | 0 | 0 |
| Simpson, Wright & Lowe Ltd., Sutton-in-Ashfield ... | 1 | 7 | 1 | 3 | 0 | 0 |
| Sisson & Parker, Ltd., Staff | 7 | 7 | 0 | | | |
| Skerritt, F. G. Ltd., Employees of, Ebury Road ... | | | | 2 | 0 | 0 |
| Skinner & Rook, Long Row | 2 | 2 | 0 | | | |
| Skinner & Rook, Long Row (Jubilee Decorations, in lieu of) | | | | 5 | 5 | 0 |
| Smart & Brown Ltd., Employees | | | | 7 | 10 | 0 |
| Smedley, W. H., 10 Esher Grove, Mapperley Park ... | 1 | 1 | 0 | | | |
| Smith, B. A., D.S.O., Cossington | 2 | 11 | 7 | | | |
| Smith, Miss E. M., Spencer House, Nutthall | 0 | 13 | 7 | | | |
| Smith, Mrs. F. Abel, 53 Princes Gate, S.W.7 | 1 | 1 | 0 | | | |
| Smith, Col. H. F., Diddington Hall, Norfolk | 2 | 2 | 0 | | | |
| Smith, H. H., Forest View, Gregory Bculevard | 2 | 2 | 0 | | | |
| Smith, J. Harley, Pepper Street | 1 | 8 | 0 | | | |
| Smith, Mrs. M., Crawford, Elm Cottage, Ruddington | | | | 1 | 0 | 0 |
| Snook, Mrs. F. W., North Road, The Park | 0 | 10 | 6 | | | |
| Snook, H. D., J.P., The Cedars, Lenton | 1 | 1 | 0 | | | |
| Snook, W. P., Lane End, Papplewick | 1 | 1 | 0 | | | |
| South Normanton Hospital Committee (per Mrs. Melville Watson) | | | | 5 | 5 | 0 |
| Spalding, Major E. H., Strancliffe House, Barrow-on- Soar | 2 | 2 | 0 | | | |
| Spencer, Mrs. H. M., Hamilton Road, Sherwood Rise | 2 | 2 | 0 | | | |
| Spencer, J. J. & Son, 13 Park Row | 1 | 1 | 0 | | | |
| Springfield Hosiery Co., Bulwell | | | | 8 | 5 | 0 |
| Sprigg, J. G., 56 Broughton Drive, Wollaton Park ... | 1 | 1 | 0 | | | |
| Spurway, H., Northcote, 330 Mansfield Road | 1 | 0 | 0 | | | |
| Staddon & Sons, Radford Road | 0 | 10 | 6 | | | |
| Stafford & Co., Netherfield | | | | 5 | 5 | 0 |
| Standard Lace Dressers Ltd., Egerton Street Works... | | | | 2 | 2 | 0 |
| Stanley Colliery Relief and Hospital Fund | 5 | 5 | 0 | | | |
| Stapleford and Sandiacre Co-operative Society Ltd.... | 2 | 2 | 0 | | | |
| Stapley & Smith Ltd., Employees | | | | 1 | 0 | 0 |
| Starkey, Lady, Norwood Rise, Southwell | 1 | 1 | 0 | | | |
| Starr, W. B., Victoria Street | 1 | 1 | 0 | | | |
| Stevens, C. L. F., 27 North Road, West Bridgford ... | 1 | 7 | 1 | | | |
| Stevens & Pedley, Ltd., Employees of, Nottm. Road | | | | 1 | 1 | 0 |
| Stephenson, Frederick. Chapel Bar | 2 | 2 | 0 | | | |
| Stiebel & Co., Ltd., Stoney Street | 1 | 1 | 0 | | | |
| Stokes, H. & Son, Goldsmith Place | 1 | 1 | 0 | | | |
| Story, Col. W. F., C.B., D.L., J.P., The Forest ... | 1 | 5 | 10 | | | |
| Stretton, G. C., 220 Mansfield Road | 1 | 7 | 1 | | | |
| Sudbury, F. A. Ltd., Commercial Street, Lenton ... | | | | 1 | 10 | 0 |
| T.G.M. | | | | 5 | 0 | 0 |
| Tasker, Mrs., 9 Drummond Road, Iikeston | | | | 2 | 2 | 0 |
| Taylor, H. G., Ashtead, Sutton Rd., Kirkby-in-Ashfield | | | | 15 | 15 | 0 |
| Tennyson Sick & Annual U. F. Society | | | | 0 | 14 | 0 |
| Thoresby Colliery Underground Sick and Relief Society | | | | 10 | 10 | 0 |
| Thorpe, J. & Co. (Nottm.) Ltd., N. Dept. | | | | 2 | 0 | 0 |
| Thorpe, S. J., Coombe Glen, Kingston Hill | 5 | 5 | 0 | 105 | 0 | 0 |
| Thornycroft, E. (Proceeds of Accordion Band Concert) | | | | 19 | 6 | 11 |
| Tivey, M. H., 18 Selkirk Street | 1 | 7 | 1 | | | |
| Townroe, Mrs., 12 Park Terrace | 1 | 1 | 0 | | | |

Carried forward ... 1839 5 11 9970 1 6

| | | | | Subscriptions | | | Donations | | |
|---|-----|-----|-----|---------------|----|----|-----------|----|----|
| | | | | £ | s. | d. | £ | s. | d. |
| <i>Brought forward</i> ... | | | | 1339 | 5 | 11 | 9970 | 1 | 6 |
| Trent, Lady, Lenton House | ... | ... | ... | 1 | 7 | 1 | | | |
| Trent Bridge Hotel | ... | ... | ... | | | | 18 | 15 | 0 |
| Trivett, L. O., Ltd., Short Hill | ... | ... | ... | 1 | 1 | 0 | | | |
| Trotman, S. R., 1 Regent Street | ... | ... | ... | 1 | 7 | 1 | | | |
| Truman, F. J., 59 Edward Road, West Bridgford | ... | ... | ... | 2 | 2 | 0 | | | |
| Tucker, Miss, Birch House, Old Lenton | ... | ... | ... | 1 | 0 | 0 | | | |
| Turney, Bros. Ltd., Employees | ... | ... | ... | | | | 6 | 0 | 0 |
| Turney, Miss G., 47 Foxhall Road | ... | ... | ... | 1 | 1 | 0 | | | |
| Tutin, G., East Leake | ... | ... | ... | 1 | 7 | 1 | | | |
| Tyler, A. A., Bridlesmith Gate | ... | ... | ... | 0 | 10 | 6 | | | |
| University Collge Rag | ... | ... | ... | | | | 80 | 0 | 0 |
| Union of Post Office Workers Benevolent Fund | ... | ... | ... | | | | 9 | 0 | 0 |
| Upper Broughton Carol Singers | ... | ... | ... | | | | 4 | 0 | 2 |
| Vice, J. & J., Ltd., Popham Street | ... | ... | ... | 0 | 10 | 6 | | | |
| Victoria Station Mutual Aid Society | ... | ... | ... | | | | 6 | 5 | 1 |
| Wade & Co. (Nottingham) Ltd., Employees | ... | ... | ... | | | | 16 | 0 | 0 |
| Walker, J. Holland, 15 Park Valley | ... | ... | ... | 1 | 1 | 0 | | | |
| Walton, B. & Sons, Employees, Sutton-in-Ashfield | ... | ... | ... | 5 | 5 | 0 | | | |
| Wardle, F. Guy, 56 Richmond Drive | ... | ... | ... | 1 | 1 | 0 | | | |
| Walton, E. R., 60 Station Street, East Kirkby | ... | ... | ... | | | | 1 | 1 | 0 |
| Wardle, Mrs. Owen, 5 Western Terrace | ... | ... | ... | 1 | 1 | 0 | | | |
| Warrand, Mrs. K., Westhorpe Hall, Southwell | ... | ... | ... | 0 | 10 | 6 | | | |
| Watmough, Mrs. E., "Elmhurst," Cavendish Road E. | ... | ... | ... | 1 | 1 | 0 | | | |
| Watts, W. & Co., Ltd., Canal Street | ... | ... | ... | 1 | 1 | 0 | | | |
| Webb, G. H., Egerton Road, Woodthorpe | ... | ... | ... | 0 | 10 | 6 | | | |
| Webb, R., 44 Nottingham Road, Eastwood | ... | ... | ... | | | | 0 | 2 | 6 |
| Weinberg, Mrs., Hardwick House, The Park (1933-4-5) | ... | ... | ... | 3 | 3 | 0 | | | |
| Welbeck Colliery Sick & Accident Club | ... | ... | ... | | | | 10 | 0 | 0 |
| Welch, Mr. E., 12 Welbeck Road, Mansfield Woodhouse | ... | ... | ... | | | | 3 | 0 | 0 |
| Weldon & Wilkinson Ltd., Employees | ... | ... | ... | | | | 5 | 5 | 0 |
| West Bridgford Urban District Council, Employees | ... | ... | ... | | | | 9 | 0 | 0 |
| West Bridgford Bus Dept Employees | ... | ... | ... | | | | 6 | 6 | 0 |
| West Bridgford Garden Holders Association | ... | ... | ... | | | | 1 | 1 | 0 |
| West Notts. Association National Union of Teachers... | ... | ... | ... | | | | 5 | 0 | 0 |
| Whittle, G. & C. Ltd. | ... | ... | ... | | | | 1 | 0 | 0 |
| Wigley, G. & Sons, Warser Gate | ... | ... | ... | 1 | 1 | 0 | | | |
| Wildbore, Miss, Chestnut Grove | ... | ... | ... | | | | 1 | 0 | 0 |
| Williams, S., Weekday Cross | ... | ... | ... | 3 | 3 | 0 | | | |
| Wilson, E. H., The Laurels, 12 Pelham Road | ... | ... | ... | 1 | 1 | 0 | | | |
| Wilson, J. & Sons, Ltd., Employees | ... | ... | ... | | | | 2 | 2 | 0 |
| Winser, Capt. E. F., The Manor House, Kegworth | ... | ... | ... | 1 | 8 | 0 | | | |
| Wollaton Collieries Employees Hospital Fund | ... | ... | ... | | | | 7 | 7 | 0 |
| Woodsend, J.C., The Grove, Burton Joyce | ... | ... | ... | 2 | 14 | 2 | | | |
| Woodsend, W. A., The Grange, Edwalton | ... | ... | ... | 2 | 14 | 2 | | | |
| Woolley, A. H. & Co. Ltd., Castle Boulevard | ... | ... | ... | | | | 1 | 1 | 0 |
| Wright, Mrs. A. H., Park Ravine | ... | ... | ... | 0 | 13 | 5 | | | |
| Wright, H. C., Wychwood, Arlington Drive | ... | ... | ... | 1 | 1 | 0 | | | |
| Wright, Rev. J. S., Southwell | ... | ... | ... | 0 | 5 | 0 | | | |
| Young, J. F., Lancaster House, Private Road | ... | ... | ... | 2 | 2 | 0 | | | |

| | | | | | | |
|----------------------|-------|---|----|-------|---|---|
| | £1880 | 8 | 11 | | | |
| Less Tax Adjustments | 6 | 5 | 1 | | | |
| | £1374 | 3 | 10 | 10163 | 7 | 3 |

SUMMARY OF DONATIONS.

| | £ | s. | d. |
|---|------|----|----|
| Donations as per Income and Expenditure Account ... | 5704 | 17 | 3 |
| Nottingham and Notts. | | | |
| Children's Hospital Cot and Free Medicine Fund | | | |
| Special Donations, Support of Cots, Free Medicine, and providing Garments | 1300 | 0 | 0 |
| The School Children of Nottingham (per the City of Nottingham Head Teachers' Association) | 520 | 0 | 0 |
| Nottingham Hospital Saturday Fund | 250 | 0 | 0 |
| Legacies :—Exors. of P. E. Bates, deceased | 1000 | 0 | 0 |
| „ K. E. Greendale, deceased | 294 | 11 | 10 |
| „ W. H. Solby, deceased | 93 | 18 | 2 |
| DONATIONS FOR ENDOWMENT OF COTS :— | | | |
| Mrs. J. D. Player | 1000 | 0 | 0 |

£10163 7 3

CHURCH AND CHAPEL COLLECTIONS.

| | CITY. | £ | s. | d. |
|---|--------|-----------|----|----|
| All Saints' Church | | 2 | 2 | 0 |
| Baptised Believers | | 0 | 19 | 1 |
| Broad Street Wesleyan Church | | 2 | 0 | 0 |
| Castle Gate Congregational and Derby Road Baptist Joint Coll. | | 2 | 6 | 10 |
| Christadelphian Ecclesia Meeting | | 1 | 16 | 0 |
| Derby Road Baptist Church | | 2 | 2 | 0 |
| Christians Meeting House, Coventry Road, Bulwell | | 10 | 14 | 0 |
| High Pavement Chapel | | 1 | 1 | 0 |
| Leen Side Mission | | 1 | 5 | 0 |
| Mansfield Road Methodist Church | | 1 | 15 | 0 |
| 44th B.P. Scouts Parade Service | | 5 | 8 | 0 |
| Sherwood Methodist Church | | 2 | 2 | 0 |
| St. Andrew's Church | | 6 | 17 | 0 |
| St. Augustine's Church | | 1 | 0 | 6 |
| St. George's Church | | 2 | 10 | 0 |
| St. Peter's Church with St. James' | | 2 | 14 | 5 |
| St. Matthew's Church | | 1 | 1 | 0 |
| | | £47 13 10 | | |

| | COUNTY. | £ | s. | d. |
|--------------------------------------|---------|----------------------------|----|----|
| Arnold Baptist Church, Cross Street | | 0 | 12 | 6 |
| Barton, St. George's Church | | 1 | 1 | 0 |
| Bilborough, St. Martin's Church | | 0 | 10 | 0 |
| Bingham Independent Methodist Church | | 1 | 17 | 0 |
| Calverton, St. Wilfred's Church | | 1 | 0 | 0 |
| Clifton Church | | 1 | 5 | 0 |
| Daybrook, St. Paul's Church | | 2 | 17 | 10 |
| Farnsfield Parish Church | | 1 | 3 | 7 |
| Golalston Church | | 5 | 4 | 7 |
| Gotham Primitive Methodist | | 3 | 12 | 0 |
| Ilkeston, Church of Christ | | 1 | 0 | 0 |
| Kingston-on-Soar Parish Church | | 2 | 16 | 11 |
| | | Carried forward ... 23 0 5 | | |

| | | | | | | £ | s. | d. | |
|---|-----|-----|-----|-----|-----|-----|----|----|---|
| <i>Brought forward</i> | | | | | | ... | 23 | 0 | 5 |
| Plumtree Church | ... | ... | ... | ... | ... | 1 | 0 | 0 | |
| Stanton Hill, All Saints' Church | ... | ... | ... | ... | ... | 0 | 10 | 4 | |
| Sutton-in-Ashfield Parish Church | ... | ... | ... | ... | ... | 1 | 1 | 0 | |
| West Bridgford, St. Giles Church | ... | ... | ... | ... | ... | 6 | 15 | 0 | |
| West Bridgford Friary Congregational Church | ... | ... | ... | ... | ... | 0 | 10 | 6 | |
| Widmerpool, St. Peter's Church | ... | ... | ... | ... | ... | 1 | 6 | 0 | |

£34 3 3

| | | | | | | £ | s. | d. |
|--------|-----|-----|-----|-----|-----|----|----|----|
| City | ... | ... | ... | ... | ... | 47 | 13 | 10 |
| County | ... | ... | ... | ... | ... | 34 | 3 | 3 |

£81 17 1

SUNDAY SCHOOL COLLECTIONS.

| CITY. | | | | | | £ | s. | d. |
|--|-----|-----|-----|-----|-----|---|----|----|
| Addison Street Sunday School | ... | ... | ... | ... | ... | 1 | 2 | 0 |
| All Souls' Church Sunday School | ... | ... | ... | ... | ... | 0 | 17 | 6 |
| Ashwell Street Methodist Sunday School, Netherfield | ... | ... | ... | ... | ... | 0 | 9 | 9 |
| Campbell Street Sunday School | ... | ... | ... | ... | ... | 0 | 15 | 2 |
| Castle Gate Congregational Sunday School | ... | ... | ... | ... | ... | 0 | 17 | 0 |
| Derby Road Baptist Sunday School | ... | ... | ... | ... | ... | 1 | 4 | 0 |
| Lake Street Sunday School | ... | ... | ... | ... | ... | 9 | 0 | 0 |
| Mansfield Road, St. Columba's Presbyterian Church Sunday School (Junior Dept.) | ... | ... | ... | ... | ... | 1 | 1 | 0 |
| Park Hill Congregational Sunday School | ... | ... | ... | ... | ... | 0 | 16 | 6 |
| St. George's Church Sunday School | ... | ... | ... | ... | ... | 0 | 5 | 6 |

£16 8 5

| COUNTY. | | | | | | £ | s. | d. |
|---|-----|-----|-----|-----|-----|---|----|----|
| Aldercar Sunday School | ... | ... | ... | ... | ... | 0 | 18 | 4 |
| Arnold Baptist Sunday School | ... | ... | ... | ... | ... | 3 | 11 | 9 |
| Beeston Queen's Road Wesleyan Sunday School | ... | ... | ... | ... | ... | 1 | 18 | 6 |
| Colwick St. John's Day and Sunday School | ... | ... | ... | ... | ... | 3 | 15 | 0 |
| East Bridgford Methodist Sunday School | ... | ... | ... | ... | ... | 0 | 5 | 0 |
| Gedling Church Girls' Bible Class | ... | ... | ... | ... | ... | 1 | 4 | 6 |
| Gotham United Sunday Schools | ... | ... | ... | ... | ... | 5 | 18 | 6 |
| Hucknall Baptist Sunday School | ... | ... | ... | ... | ... | 0 | 13 | 0 |
| Kimberley Sunday School Union | ... | ... | ... | ... | ... | 3 | 10 | 0 |
| Kinoulton, St. Luke's Sunday School | ... | ... | ... | ... | ... | 1 | 2 | 0 |
| Long Eaton, Station Street Baptist Sunday School | ... | ... | ... | ... | ... | 0 | 15 | 0 |
| Ruddington Baptist Sunday School | ... | ... | ... | ... | ... | 0 | 10 | 0 |
| Stapleford Baptist Sunday School | ... | ... | ... | ... | ... | 0 | 18 | 0 |
| Sutton-in-Ashfield Congregational Sunday School | ... | ... | ... | ... | ... | 1 | 1 | 0 |
| West Bridgford, Musters Road, Methodist Sunday School | ... | ... | ... | ... | ... | 4 | 13 | 0 |
| Widmerpool Church Sunday School | ... | ... | ... | ... | ... | 1 | 4 | 6 |

£31 18 1

| | £ | s. | d. |
|--------|----|----|----|
| City | 16 | 8 | 5 |
| County | 31 | 18 | 1 |

£48 6 6

BOX COLLECTIONS.

| | £ | s. | d. |
|-----------------------------------|----|----|----|
| Albert Laundry | 2 | 7 | 4 |
| Broadgate School for Girls | 9 | 16 | 8 |
| Burlington Club | 8 | 17 | 1 |
| Carlton Child Welfare Centre | 2 | 12 | 9 |
| Mellors, Basden & Mellors Staff | 5 | 0 | 0 |
| West Bridgford Club & Institute | 0 | 15 | 9 |
| "Original Dog and Partridge" | 1 | 11 | 6 |
| Hospital Collecting Boxes | 32 | 5 | 9 |
| Isaac Walton Club | 9 | 2 | 6 |
| Gedling Church Girls' Bible Class | 0 | 13 | 0 |

£73 2 4

*LIST OF BENEFACTIONS OF £10 AND
UPWARDS FOR THE YEARS 1933, 1934,
and 1935.*

| | 1933 | | | 1934 | | | 1935 | | |
|--|------|----|----|------|----|----|------|----|----|
| | £ | s. | d. | £ | s. | d. | £ | s. | d. |
| Advance Club | 157 | 3 | 7 | 152 | 2 | 6 | 151 | 5 | 0 |
| Anonymous | 50 | 0 | 0 | 50 | 0 | 0 | 50 | 0 | 0 |
| Anonymous | | | | 600 | 0 | 0 | 1000 | 0 | 0 |
| Babbington Coal Co., Employees Collec- tions | 24 | 0 | 0 | 25 | 0 | 0 | 26 | 0 | 0 |
| Barber, Major, T. P., D.S.O. | 40 | 0 | 0 | 40 | 0 | 0 | 38 | 14 | 2 |
| Bates, P. E., deceased | | | | | | | 1000 | 0 | 0 |
| Beeston and Chilwell United Friendly Societies | 50 | 0 | 0 | 50 | 0 | 0 | 50 | 0 | 0 |
| Bilthorpe Colliery Provident Society | 10 | 0 | 0 | 10 | 0 | 0 | 10 | 0 | 0 |
| Blackburn, R., deceased | | | | 485 | 15 | 11 | | | |
| Blackwell Colliery Co., Employees | | | | 20 | 0 | 0 | 20 | 0 | 0 |
| Boots, The Chemists | 22 | 11 | 6 | 22 | 11 | 6 | 22 | 11 | 6 |
| Bourne, S. | 10 | 0 | 0 | 10 | 0 | 0 | 10 | 0 | 0 |
| Bright, H. D. | 10 | 10 | 0 | 10 | 10 | 0 | 10 | 10 | 0 |
| British Broadcasting Corporation | 500 | 0 | 0 | | | | | | |
| British Celanese Ltd. | 75 | 0 | 0 | 110 | 0 | 0 | 110 | 0 | 0 |
| Brotherton, Mrs. A., deceased | 1000 | 0 | 0 | | | | | | |
| City of Nottm. Public Assistance Co. | 21 | 0 | 0 | 21 | 0 | 0 | 21 | 0 | 0 |
| Clarke, Mrs. C. H. Whist Drive & Dance | 34 | 1 | 6 | 45 | 15 | 0 | 40 | 5 | 0 |
| Clarke, Ellen, decd. (per Messrs. Palmer & Paling | 377 | 0 | 2 | | | | | | |
| Crafts, R., deceased | | | | 30 | 0 | 0 | | | |
| Hopson, Mr. and Mrs. A. W. | | | | 10 | 10 | 0 | | | |
| Curzon Cinema Opening Night | | | | | | | 27 | 3 | 3 |
| Derbyshire, Mrs. L. | | | | 1000 | 0 | 0 | | | |
| Ericsson Telephone Ltd. | 20 | 0 | 0 | 20 | 0 | 0 | 20 | 0 | 0 |
| Farr, Mr. and Mrs. J. | | | | 1000 | 0 | 0 | | | |
| Greendale, Mrs. K. E., deceased | | | | | | | 294 | 11 | 10 |
| Hazzledine, H. T. Ltd. | | | | 10 | 0 | 0 | | | |
| Hesse, A., deceased | | | | 920 | 4 | 4 | | | |
| Howitt, A. G. and Mrs. | 250 | 0 | 0 | 250 | 0 | 0 | 250 | 0 | 0 |
| Hucknall Carnival Committee | | | | 50 | 0 | 0 | | | |
| Hutton, G. V. Ltd., Carol Singers | | | | | | | 17 | 16 | 9 |
| Keeling, William, decd. (Trustees of) Amount of Income allotted among the residuary legatees and part Legacy (per Messrs. Clifton, Woodward & Smith) | 91 | 0 | 0 | 110 | 5 | 5 | 107 | 11 | 7 |
| Kegworth Hospital Fete | 27 | 15 | 0 | | | | | | |
| Kirkby-in-Ashfield Carnival Committee | | | | | | | 55 | 0 | 0 |
| Langford, Mrs. W., Victoria Station Hotel Dance | 41 | 5 | 0 | 41 | 3 | 0 | 42 | 6 | 0 |
| Ladies' Committee Pound Day Collections | 174 | 2 | 0 | 174 | 6 | 0 | 189 | 15 | 0 |
| Le Marchant, Sir E. and Lady | 10 | 0 | 0 | 10 | 0 | 0 | 10 | 0 | 0 |
| Lenton & District Horticultural Society... .. | 35 | 0 | 0 | 35 | 0 | 0 | 35 | 0 | 0 |

| | 1933 | | | 1934 | | | 1935 | | |
|--|------|----|----|------|----|----|------|----|----|
| | £ | s. | d. | £ | s. | d. | £ | s. | d. |
| Lewis, Mr. and Mrs. A. B. ... | 14 | 0 | 0 | 14 | 0 | 0 | 13 | 11 | 0 |
| Lewis, J. B. & Sons, Ltd., (Employees) | 25 | 0 | 0 | 25 | 0 | 0 | 25 | 0 | 0 |
| Likiernik, H., decd. in support of "Lilian and Leonie" Cot ... | 50 | 0 | 0 | 50 | 0 | 0 | 50 | 0 | 0 |
| Long Eaton Hospital Carnival ... | 60 | 0 | 0 | 75 | 0 | 0 | 30 | 0 | 0 |
| Long Eaton Rose Day ... | 15 | 14 | 3 | | | | 13 | 9 | 6 |
| L.M. & S. Rly. Hospital Fund ... | 52 | 10 | 0 | 52 | 10 | 0 | 45 | 0 | 0 |
| L.N.E. Rly. Operative Staff ... | | | | | | | 10 | 0 | 0 |
| Lord Mayor's Sportsmen's Fund ... | | | | | | | 10 | 9 | 0 |
| Lorsignol, S. ... | | | | | | | 84 | 0 | 0 |
| Mansfield and Sutton Co-operative Society | 10 | 10 | 0 | 10 | 10 | 0 | 10 | 10 | 0 |
| Manlove Alliott & Co., Ltd., Employees... | | | | 15 | 0 | 0 | | | |
| Marriott, J., deceased ... | 200 | 0 | 0 | | | | | | |
| Marvin, R. ... | | | | 10 | 0 | 0 | | | |
| Morley, I. & R. Ltd., Employees, Sutton- in-Ashfield ... | 16 | 0 | 0 | 11 | 0 | 0 | 14 | 0 | 0 |
| Normanton-on-the-Wolds (Whist Drive and Dance) ... | | | | | | | 20 | 0 | 0 |
| Northern Command Tattoo ... | | | | | | | 150 | 0 | 0 |
| Nottingham Co-operative Soc. Employees | 10 | 0 | 0 | 10 | 0 | 0 | 10 | 0 | 0 |
| Nottingham Corporation Finance Com. ... | | | | 10 | 10 | 0 | 10 | 10 | 0 |
| Nottingham Corporation Health Dept. ... | 31 | 10 | 0 | 21 | 0 | 0 | 21 | 0 | 0 |
| Nottingham Corporation Transport Em- ployees ... | 31 | 10 | 0 | 31 | 10 | 0 | 32 | 0 | 0 |
| Nottingham Corporation Works & Ways Department ... | 15 | 15 | 0 | 15 | 15 | 0 | 21 | 0 | 0 |
| <i>Nottm. Journal & Evening News</i> Allotment Show ... | | | | | | | 49 | 10 | 9 |
| <i>Nottm. Evening News</i> "Nignog" Club | 648 | 17 | 4 | 635 | 10 | 7 | 591 | 17 | 4 |
| Nottingham Girls' High School Cot ... | 40 | 0 | 0 | 40 | 0 | 0 | 40 | 0 | 0 |
| Nottingham Lincolnshire Society ... | | | | | | | 10 | 10 | 0 |
| Nottingham Operatic Society ... | 15 | 0 | 0 | 30 | 0 | 0 | 28 | 0 | 0 |
| Nottingham, School Children of (per City of Nottingham Head Teachers' Assocn.) | 560 | 0 | 0 | 585 | 0 | 0 | 520 | 0 | 0 |
| Nottingham & Notts. Hospital Saturday Committee ... | 250 | 0 | 0 | 250 | 0 | 0 | 250 | 0 | 0 |
| Nottingham & Notts. Children's Hospital Cot and Free Medicine Fund— Grant for Free Medicine and Special Grant ... | 900 | 0 | 0 | 900 | 0 | 0 | 900 | 0 | 0 |
| Grant for providing Children's Gar- ments, and Special Grant ... | 26 | 0 | 0 | 26 | 0 | 0 | 26 | 0 | 0 |
| Grant in support of Cots 1, 2 and 3, and Special Grant ... | 150 | 0 | 0 | 150 | 0 | 0 | 150 | 0 | 0 |
| Grant to General Funds ... | 324 | 0 | 0 | 224 | 0 | 0 | 224 | 0 | 0 |
| Notts. Cricket Association ... | | | | 20 | 0 | 0 | 19 | 10 | 0 |
| Notts. & Derby Branch of the Cinemato- graph Exhibitors' Association of Great Britain and Ireland ... | 45 | 0 | 0 | | | | 36 | 5 | 0 |
| Nottm. & Notts. Historical Pageant ... | | | | | | | 886 | 7 | 4 |
| Nottm. & Notts. Chrysanthemum Society | 10 | 0 | 0 | | | | | | |
| Oakes, C. A. M. ... | | | | | | | 25 | 16 | 2 |
| Palmer, William, decd., Trustees of ... | 135 | 0 | 0 | 135 | 0 | 0 | 135 | 0 | 0 |
| Pearson, Lt.-Col. N. G., D.S.O. ... | 19 | 5 | 0 | 21 | 0 | 0 | 20 | 6 | 5 |
| Player, J. Ashley ... | 100 | 0 | 0 | 100 | 0 | 0 | 100 | 0 | 0 |
| Player, W. G. ... | 25 | 0 | 0 | 25 | 0 | 0 | 50 | 0 | 0 |
| Player, Mrs. J. D. ... | | | | | | | 1000 | 0 | 0 |
| Player, John & Sons (Branch of the Imperial Tobacco Co., Ltd.) ... | 100 | 0 | 0 | 100 | 0 | 0 | 100 | 0 | 0 |



OUT-PATIENTS' HALL.

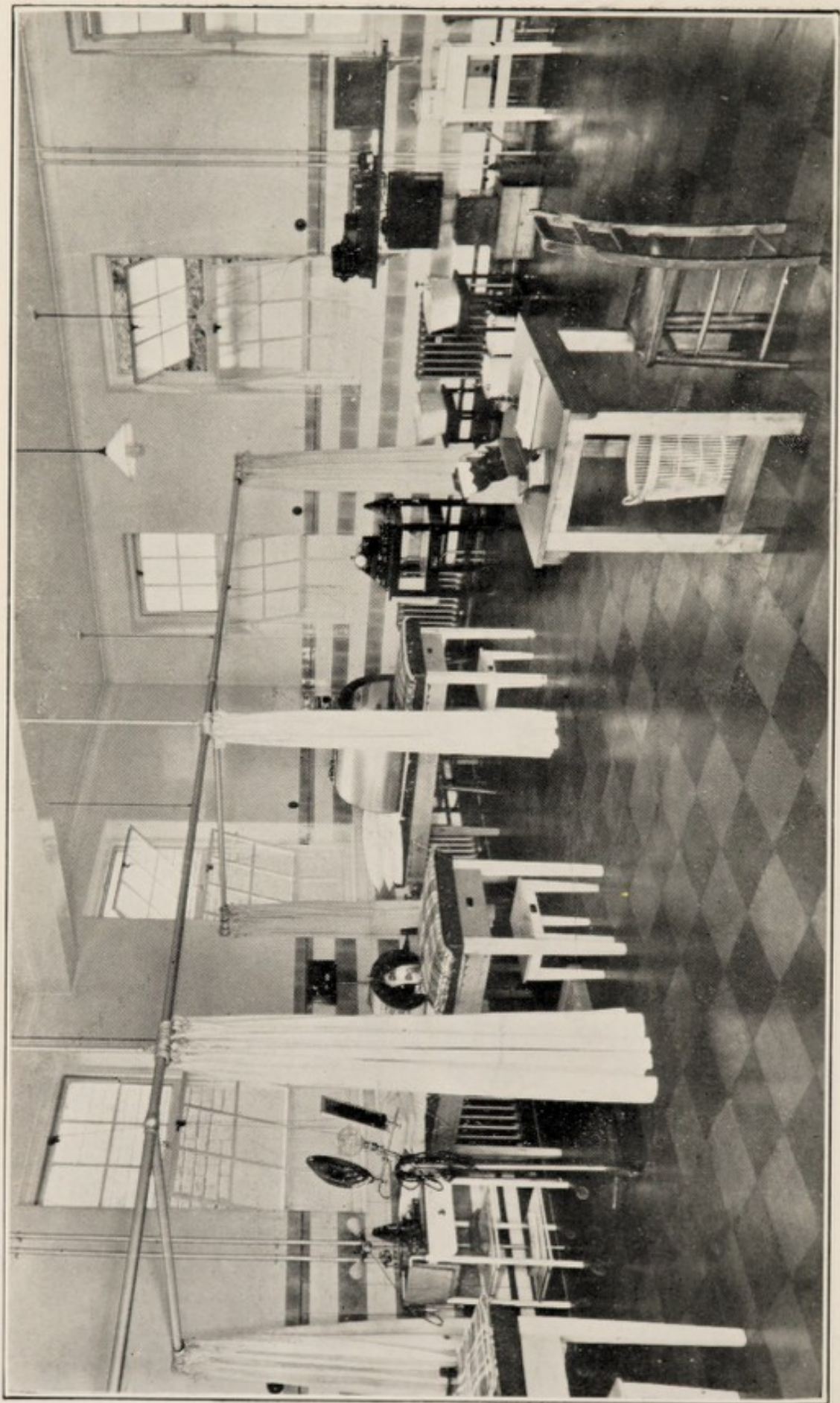

MASSAGE DEPARTMENT.

| | 1933 | | | 1934 | | | 1935 | | |
|--|------|----|----|------|----|----|------|----|----|
| | £ | s. | d. | £ | s. | d. | £ | s. | d. |
| Player, John & Sons Employees Benevolent Fund in support of Cots ... | 550 | 0 | 0 | 550 | 0 | 0 | 550 | 0 | 0 |
| Portland, Their Graces The Duke and Duchess of | 10 | 0 | 0 | 10 | 0 | 0 | 10 | 0 | 0 |
| Prudential Assurance Co., Nottingham and District Staff | 12 | 0 | 0 | 12 | 0 | 0 | 12 | 0 | 0 |
| Provincial Grand Lodge of Notts. Freemasons Local Charities Fund ... | 50 | 0 | 0 | 50 | 0 | 0 | 50 | 0 | 0 |
| Radford Colliery Employees Hos. Fund... | 10 | 10 | 0 | 10 | 10 | 0 | | | |
| Radford, Mr. and Mrs. W. N. | | | | 100 | 0 | 0 | | | |
| Raleigh Cycle Co. | 21 | 0 | 0 | 21 | 0 | 0 | 21 | 0 | 0 |
| Sandiacre and Risley Hospital Carnival ... | 20 | 0 | 0 | 25 | 0 | 0 | 40 | 0 | 0 |
| Shipstone, R. A. | 14 | 0 | 0 | 14 | 0 | 0 | 14 | 0 | 0 |
| Shipstone, Sir T. | | | | | | | 10 | 10 | 0 |
| S.S. School of Dancing | | | | 10 | 0 | 0 | | | |
| Taylor, H. G., Sutton-in-Ashfield | | | | | | | 15 | 15 | 0 |
| Thorneywell, E., Proceeds of Concert ... | | | | | | | 19 | 6 | 11 |
| Thorpe, S. J.... .. | | | | 105 | 0 | 0 | 105 | 0 | 0 |
| Trent Bridge Hotel | | | | | | | 18 | 15 | 0 |
| University College Rag | 75 | 0 | 0 | 100 | 0 | 0 | 80 | 0 | 0 |
| Wade & Co. (Nottm.) Ltd. Employees ... | 14 | 0 | 0 | 18 | 0 | 0 | 16 | 0 | 0 |
| Waring, P. & Rogers, G., Misses (Sale of Work) | 12 | 2 | 7 | | | | | | |
| Walker, Thos., deceased | 25 | 0 | 0 | | | | | | |
| Welbeck Colliery Hospital Fund | 10 | 0 | 0 | 10 | 0 | 0 | 10 | 0 | 0 |
| West Bridgford Urban District Council Employees | | | | 11 | 13 | 11 | | | |
| Willoughby, Miss (Ladies' Working Party) | 23 | 3 | 0 | 23 | 14 | 6 | 24 | 0 | 0 |
| Woodsend, J. W. deceased | | | | 150 | 0 | 0 | | | |
| Wollaton Colliery Employees | 10 | 0 | 0 | 10 | 0 | 0 | | | |
| City and County Churches and Chapels | 105 | 5 | 10 | 102 | 7 | 8 | 81 | 17 | 1 |
| City and County Sunday Schools | 32 | 15 | 4 | 40 | 18 | 0 | 48 | 6 | 6 |
| City and County Boxes | 80 | 3 | 8 | 82 | 17 | 10 | 73 | 2 | 4 |



The Nottingham Children's Hospital Working Society.

(Established 1901.)

FOR PROVIDING CLOTHING FOR THE PATIENTS.

IT is the custom in the Children's Hospital when a patient is admitted to set aside all clothes in which the child arrives, and as long as the child remains in the ward it is clothed entirely at the expense of the Hospital.

Hitherto no provision has been made for procuring a regular supply of clothing, but the Hospital has been dependent on the occasional gifts of friends. This system is found to be entirely inadequate to meet the demand, as a proper stock of clothing cannot be depended on.

The garments chiefly required are :—

Flannel Vests (white).

Flannel and Twilled Calico Night Clothing.

Pinafores.

Socks and Stockings.

Knitted Vests. Small White Flannel Jackets.

Socks, &c., for Infants.

Suits for Boys up to 14 years of age, and Frocks
for Girls of the same age.

Cast-off Clothing is also acceptable.

Patterns of Garments, and all other information, can be obtained from the Hon. Secretary--

MISS WILLOUGHBY,

THE COTTAGE,

WILFORD, NOTTINGHAM.

RULES.

1.—Each Member shall supply not less than two garments yearly, or if preferred, subscribe 5/-. and shall endeavour to induce friends to assist in the same manner.

2.—Each Member shall collect the garments made by her friends, and shall send them, with her own, on or before the 1st November, addressed to the Secretary, with name of sender on each garment.

3.—Each parcel should be labelled "Nottingham Children's Hospital Working Society."

Flannel and Calico for nightgowns can be obtained at special prices from Messrs. Griffin & Spalding, Long Row, Nottingham.

Subscriptions are expended in providing articles which cannot be made by the Members.

LIST OF MEMBERS.

- Ashwell, Mrs. H., 34 The Ropewalk, Nottingham.
 Ashworth, Mrs., The Woodlands, Ruddington, Notts.
 Atkey, Lady, Ardralla, Park Valley, Nottingham.
 Alton, The Misses Dorothy and Edna, 25 Lenton Road, The Park, Nottingham.
 Armitage, Mrs., South Bank, Wilford Lane, Wilford, Nottingham.
 Ball, Mrs., Whitegates, Huntingdon Drive, The Park, Nottingham.
 Barlow, Miss Pratt, Holme Lodge, Bingham, Notts.
 Bright, The Misses, The Park, Nottingham.
 Birkin, Mrs. H. L., Lincoln Circus, The Park, Nottingham.
 Birkin, Mrs. P. A., Claremont, North Road, The Park, Nottingham.
 Birkin, Mrs. R. L., Edale House, The Park, Nottingham.
 Burton, Mrs. F., Orston Hall, Notts.
 Bourne, Mrs., Epperstone Manor, Notts.
 Bullivant, Mrs., Rosedale, Stoughton Road, Leicester.
 Bosworth, Mrs. J., The Cottage, Chestnut Grove, Nottingham.
 Barnes, Mrs., 6 Albemarle Road, Woodthorpe, Nottingham.
 Broadhead, Mrs., Westlea, Carisbrooke Drive, Mapperley Park, Nottingham.
 Broadhead, Mrs., Ellesmere, 2 Harlaxton Drive, Lenton Sands, Nottingham.
 Bignell, Miss Kathleen, Esher Grove, Mapperley Park, Nottingham.
 Briggs, Mrs., Wave Crest, Roland Avenue, Wilford, Nottingham.
 Carlin, Mrs., Moor Grange, Chaddesden, Nr. Derby.
 Coulby, Mrs., 251 Woodborough Road, Nottingham.
 Crawford, Mrs. J., The Grey House, 24 Arlington Drive, Nottingham.
 Cornish, Mrs., Riverside, Main Road, Wilford, Nottingham.
 Drewry, Mrs. and Mrs. Green, Windover, Drummond Road, Skegness.
 Dicks, Mrs., Coronation Avenue, Wilford, Nottingham.
 Evans, Mrs. R., Ravine House, Lenton Road, The Park, Nottingham.
 Edge, Miss M., Strelley, Notts.
 Elliott, Mrs., Rock House, Lenton Road, The Park, Nottingham.
 Elwell, Mrs., The Rectory, Wilford, Nottingham.
 Forman, Mrs. James, Cavendish Crescent North, The Park, Nottingham.
 Fisher, Miss., Car Colston Hall, Nr. Nottingham.
 Fletcher, Mrs., 7 The Ropewalk, Nottingham.
 Fletcher, Miss, 7 The Ropewalk, Nottingham.
 Forman, Mrs. Dudley, Wollaton, Nottingham.
 Fraser, Mrs., 43 Priory Road, West Bridgford, Nottingham.

LIST OF MEMBERS—CONTINUED.

- Goodson, Mrs., The Nook, Wilford, Nottingham.
 Goddard, Mrs., The School House, Clifton, Notts.
 Green, Mrs., c/o Mrs. Drewry, Windover, Drummond Road, Skegness.
 Gierth, Mrs., 40 Richmond Drive, Mapperley Park, Nottingham.
 Greenall, Mrs. H., 28 Warwick Road, Mapperley Park, Nottingham.
 Gray, Miss, Linby, Notts.
 Graves, Mrs., Glen Garry, Ruddington Lane, Wilford, Nottingham.
 Hogarth, Mrs., 48 The Ropewalk, Nottingham.
 Hanson, Mrs. R. A., Beauvale, Greasley, Notts.
 Homberger, Mrs., Linden House, The Park, Nottingham.
 Heazell, Mrs., Mount Vernon, Private Road, Nottingham.
 Hardy, Mrs. E., Ruddington Hall, Notts.
 Henry, Mrs., Richmond Drive, Mapperley Park, Nottingham.
 Henry, Miss, Richmond Drive, Mapperley Park, Nottingham.
 Hind, Lady, Newcastle Circus, The Park, Nottingham.
 Howitt, Mrs. A. G., 18 Magdala Road, Nottingham.
 Houston, Mrs., St. Bernards, The Ridgeway, Rothley, Leicester.
 Howitt, Mrs. G., The Grove, Bramcote, Notts.
 Hickton, Miss, 119 Forest Road, Nottingham.
 Inman, Mrs., The Triangles, Park Valley, Nottingham.
 Hornbuckle, Mrs., Carn Brea, Wilford, Nottingham.
 Hornbuckle, The Misses, Carn Brea, Wilford Nottingham.
 Hammond, Mrs., Dunedin, Vernon Avenue, Wilford, Nottingham.
 Kirk, Mrs. S., Netherley, Burton Joyce, Notts.
 Kitchen, Mrs., Lucerne Lodge, Wilford, Nottingham.
 Littlewood, Mrs., Carisbrooke, Cavendish Crescent N., The Park, Nottingham.
 Lemon, Mrs., Four Mile House, Ruddington, Notts.
 Maylan, Mrs., Craignish, Hereford Road, Daybrook, Nottingham.
 Merchant, Mrs., Wilford, Nottingham.
 Millachip, Mrs., Holmwood, 10 Grosvenor Avenue, Mapperley Park, Nottm.
 Moss, Miss, 16 Balmoral Road, Nottingham.
 Marshall, Mrs., Newstead Abbey, Linby, Notts.
 Matthews, Mrs., Ruddington Lane, Wilford, Nottingham.
 Nichols, Mrs., The Homestead, Egerton Road, Woodthorpe, Nottingham.
 Nichols, Mrs., Main Road, Wilford, Nottingham.
 Newton, Miss, 23 Lucknow Drive, Mapperley Park, Nottingham.
 Pidcock, Mrs., The Elms, Ruddington, Notts.
 Pidcock, Mr. Jse., The Elms, Ruddington, Notts.
 Player, Mrs. J. D., Alexandra Park, Nottingham.
 Pendleton, Mrs., 2 Alverstone Road, Mapperley Park, Nottingham.
 Pringle, Mrs., 5 Wemyss Gardens, Wollaton Park, Nottingham.
 Pedley, Mrs., 4 Wemyss Gardens, Wollaton Park, Nottingham.
 Page, Mrs., 10 Baker Street, Nottingham.
 Radford, Mrs., Woodlands, Sherwood, Nottingham.
 Roberts, Mrs. T., Magdala House, Lucknow Road, Nottingham.
 Rowe, Mrs., 8 The Ropewalk, Nottingham.
 Roe, Mrs., Sunnyholme, Alexandra Park, Nottingham.
 Roe, Mrs. Alfred, 39 Lucknow Drive, Nottingham.
 Ransom, Mrs. D. O., Wyverton Hall, Notts.
 Riley, Miss G., Argyle, West Runton, Norfolk.
 Reynold, Mrs., Glenview, Victoria Crescent, Private Road, Nottingham.
 Reynold, Miss, Glenview, Victoria Crescent, Private Road, Nottingham.
 Reid, Miss, 3 Alverstone Road, Mapperley Park, Nottingham.
 Snook, Mrs. Durrant, The Cedars, Lenton, Nottingham.
 Smith, Mrs. Sydney, Glapton-cum-Clifton, Notts.
 Schmidt, Mrs., 17 Arlington Drive, Mapperley Park, Nottingham.
 Saunderson, Mrs., 8 Esher Grove, Mapperley Park, Nottingham.
 Saunderson, Miss, 8 Esher Grove, Mapperley Park, Nottingham.

LIST OF MEMBERS—CONTINUED.

Smith, Miss C., The Wymeshead, Kegworth, Derby.
 Smith, Mrs. F. H., 1 Alverstone Road, Mapperley Park, Nottingham.
 Sims, Mrs. R., Red Lodge, Magdala Road, Nottingham.
 Sizen, Mrs., 4 Devonshire Road, West Bridgford, Nottingham.
 Simons, Mrs., 21 William Road, West Bridgford, Nottingham.
 Seely, Mrs. James, Brick House, Radcliffe on Trent, Notts.
 Smallwood, Mrs., 7 Bosworth Road, Nottingham.
 Tweedie, Mrs., 14 Oxford Street, Nottingham.
 Turner, Mrs. Royce, Clifton, Notts.
 Taylor, Mrs. Owen, The Manor House, East Bridgford, Notts.
 Tyler, Mrs., Lynwood, 11 Trevoze Gardens, Sherwood, Nottingham.
 Trent, Lady, Lenton House, Nottingham.
 Willoughby, Mrs. C., The Cottage, Wilford, Nottingham.
 Wright, Mrs. H., Wychwood, Arlington Drive, Mapperley Drive, Nottm.
 Wigley, Mrs. G., Redcliffe, Mapperley Road, Nottingham.
 Waring, Mrs., Palmira, Woodthorpe Drive, Nottingham.
 Woodhouse, Mrs., The Croft, Ruddington, Nottingham.
 Waring, Mrs., St. Andrew's Vicarage, Nottingham.
 Woodhouse, Miss B., Pendennis, Mapperley Hall Drive, Nottingham.
 Wallace, Mrs., The Laurels, Ruddington Lane, Wilford, Nottingham.
 Ward, Mrs., 1 Council Houses, Ruddington Lane, Wilford, Nottingham.

*New Members are always required, and will be
 made heartily welcome.*

Kindly send in your name to be a helper, or a
 Subscription of 5/- to—

Miss WILLOUGHBY,
 THE COTTAGE,
 WILFORD.

CHILDREN'S HOSPITAL, NOTTINGHAM

LIST OF COTS ENDOWED

£1,000 ENDOWS AND NAMES A COT IN PERPETUITY

1884 The " Bruce Grenfell " Cot.

Endowed by Mrs. H. A. Robertson in loving memory of her Nephew, Bruce Grenfell.

1893 The " Samuel Maples " Cot.

Endowed under the Will of the late Samuel Maples.

The " Tom Herring Bingham " Cot.

Endowed by Mrs. Thomas Barber in memory of Tom Herring Bingham, aged 15, who was drowned at Lamb Close, in heroically attempting to save the life of Cecily Frances Barber, 12th August, 1892.

1900 The " Maud Birkin " Cot.

Endowed by her Father.

The " May Birkin " Cot.

Endowed by her Father.

The " Lilian Birkin " Cot.

Endowed by her Father.

1901 The " Queen Victoria Memorial " Cots (2)

Endowed by funds started by her Grace the Duchess of Portland.

1902 The " Charles Henry Smith " Cot.

Endowed by his widow.

1908 The " Robert Wilkinson Smith " Cot.

Endowed by the late Robert Wilkinson Smith, Esq., J.P., of this City in loving memory of his only daughters, Emily Elizabeth Smith and Florence Mary Smith.

COTS ENDOWED

- 1911 **The " Carrie Halford " Cot.**
Endowed under the Will of the late Robert Halford.
- 1913 **The " Violet Savile " Cot.**
Endowed by the Right Hon. Lord Savile.
- 1918 **The " Ronald " Cot.**
Endowed in memory of " Ronald " by Mr. John Wilson.
- 1919 **The " George Halifax Lumley-Savile " Cot.**
Endowed by Lord and Lady Savile to commemorate the birth of their son.
- The " Doris Grace Doubleday " Cot.**
Endowed by Mr. and Mrs. F. J. Doubleday, to commemorate the coming of age of their daughter.
- The " Lady Victoria Wemyss " Cot.**
Endowed by Lady Victoria Wemyss, from funds subscribed by the Nottinghamshire Freemasons.
- 1920 **The " Victory " Cot.**
Endowed by the Nottingham & Notts. Sick & Annual Societies
- The " Mary Dickinson " Cot.**
Endowed by Miss Mary Dickinson.
- The " Nottingham & Notts. Sick & Annual Societies' " Cot (2nd)**
Endowed by the Nottingham & Notts. Sick & Annual Societies.
- 1921 **The " William & Caroline Palmer " Cots (4)**
Endowed under the Will of the late William Palmer.
- 1922 **The " Nottingham & Notts. Sick & Annual Societies' " Cot (3rd)**
Endowed by the Nottingham & Notts. Sick & Annual Societies.
- The " Margaret Jenny Player " Cot.**
Endowed 1922.
- 1923 **The " Sir Thomas Birkin " Cot.**
Endowed by his daughter May.
- The " Lady Birkin " Cot.**
Endowed by her daughter Lilian.

COTS ENDOWED

- 1924 **The " Nottingham & Notts. Sick & Annual Societies' "**
Cot (4th)
 Endowed by the Nottingham & Notts. Sick & Annual Societies.
- The " Louisa Wilson " Cot.**
 Endowed under the Will of the late Mrs. Louisa Wilson.
 " In memory of a loving Father and Mother. W. and E. Blore."
- 1925 **The " Nottingham & Notts. Sick & Annual Societies' "**
Cot (5th)
 Endowed by the Nottingham & Notts. Sick & Annual Societies.
- 1926 **The " Nottingham & Notts. Sick & Annual Societies' "**
Cot (6th)
 Endowed by the Nottingham & Notts. Sick & Annual Societies.
- The " Arundel Forman " Cot.**
 Endowed by Mrs. Eben Hardy and Mr. Bailey Forman. (Supported from 1901 by Mr. and Mrs. J. T. Forman).
- The " Gutman " Cot.**
 Endowed by Mr. Julius Gutman in memory of his late Wife, Hariette Maud Gutman. (Supported from 1916).
- 1927 **The " John & Hannah Thorpe " Cot.**
 Endowed by Mr. Samuel John Thorpe.
- The " Gamble " Cot.**
 Endowed by Mr. Thomas Gamble in memory of his Wife.
- The " Clara Annie Stevenson " Cot.**
 Endowed under the Will of the late Henry Stevenson.
- The " Nottingham & Notts. Sick & Annual Societies' "**
Cot (7th)
 Endowed by the Nottingham & Notts. Sick & Annual Societies.
- 1928 **The " Bramcote " Cot.**
 Endowed by Lt -Col. N G. and Mrs. Pearson.
- The " Samuel John and Catherine Thorpe " Cot.**
 Endowed by Mr. Samuel John Thorpe.
- The " Alice Helen Roe " Cot.**
 Endowed by Mrs. A. H. Roe. (Supported from 1927).
- The " William Elliott Burnside " Cot.**
 Endowed under the Will of the late Mrs A. M. Burnside
- The " Alice Mary Burnside " Cot.**
 Endowed under the Will of the late Mrs. A. M. Burnside.
- The " Nottingham & Notts. Sick & Annual Societies' "**
Cot (8th).
 Endowed by the Nottingham & Notts. Sick & Annual Societies



NURSES' DINING ROOM.

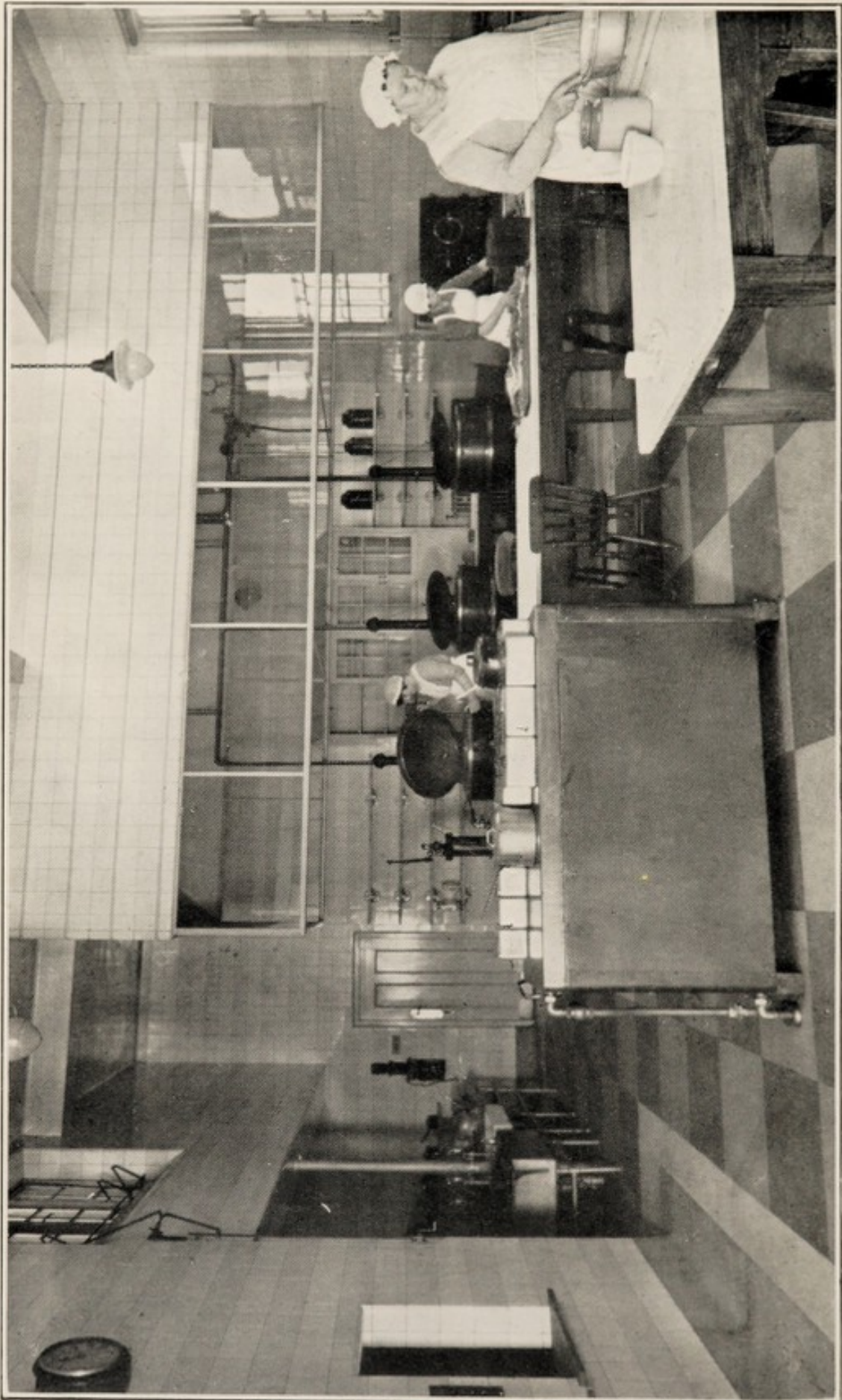

KITCHEN.

COTS ENDOWED

1930 **The "Nottingham & Notts. Sick & Annual Societies" Cot (9th).**

Endowed by the Nottingham & Notts. Sick & Annual Societies.

The "Homberger" Cot.

Endowed by Mrs. Homberger.

The "Lady Robinson" Cot.

Endowed by Lady Robinson

The "Bobbie Shipstone" Cot.

Endowed by Ronald and Dorrie Shipstone in loving memory of their little son aged 6½ years.

The "Player" Cot.

Indowed by Members of the Board of Management in recognition of the generosity of Mr. and Mrs. J. D. Player.

1932 **The "Nottingham & Notts. Sick & Annual Societies" Cot (10th).**

Endowed by the Nottingham & Notts. Sick & Annual Societies.

The "Nottingham Evening News" "Nignog Club" (1)

Endowed by the *Nottingham Evening News* "Nignog Club."

1934 **The "Nottingham Evening News" "Nignog Club" (2)**

Endowed by the *Nottingham Evening News* "Nignog Club."

The "Valerie Alison Derbyshire" Cot.

Endowed by Mrs. S. P. Derbyshire in memory of her grandchild Valerie Alison, aged 11 months—the only daughter of Harold Alison Derbyshire.

The "Roy Farr" Cot.

Endowed by John and Margaret Farr in memory of their son John Robinson Farr, aged 14 years.

The "Frederick William Hesse" Cot.

Endowed by Adolph and Marie Hesse in memory of their son, aged 15.

1935 **This Cot was Endowed by Margaret Jenny Player, President, 1934.**

LIST OF COTS SUPPORTED

£50 WILL SUPPORT A COT FOR ONE YEAR

- 1882 **The " Girls' High School " Cot.**
Supported by the pupils and mistresses of the Girls' High School.
- 1900 **The " Lenton and District " Cot.**
Inaugurated by the Lenton Priory Football Club, now supported by the Lenton and District Horticultural Society.
- 1903 **The " Beeston and Chilwell United Friendly Societies' " Cot.**
Supported by the members of the Beeston & Chilwell United Friendly Societies.
- The " Nottingham & Notts. Children's Hospital Cot and Free Medicine Fund " Cot (2)**
Supported by the Nottingham & Notts. Children's Hospital Cot and Free Medicine Fund.
- 1906 **The " Children's " Cots (5)**
Supported by the Scholars of the Day Schools in the City of Nottingham.
- 1917 **The " Nottingham & Notts. Children's Hospital Cot and Free Medicine Fund " Cot (3rd)**
Supported by the Nottingham & Notts. Children's Hospital Cot and Free Medicine Fund.
- 1921 **The "John Player & Sons, Benevolent Fund " Cots.**
Supported by John Player & Sons Employees' Benevolent Fund.
- 1927 **The " Lilian and Leonie " Cot.**
Supported by Mr. H. Likiernik.
- 1928 **The " Advance Club " Cot.**
Supported by the Members.
- 1930 **The " Advance Club " Cot (2nd).**
Supported by the Members.
- Nottingham Evening News " Nignog " Cot.**
Supported by the Members of " Nignog " Club.
- 1932 **The " Advance Club " Cot (3rd).**
Supported by the Members.
- 1933 **The Radio Circle Hospital Cot Fund.**
Supported by the Members.

Form of Bequest by Will or Codicil.

*"I give and bequeath to the Trustees for the time being
of THE NOTTINGHAM CHILDREN'S HOSPITAL the sum of
..... free of all duties, to be applied
by them for the purposes of the Institution, the Receipt of
the Treasurer for the time being to be a sufficient discharge
for the same*

