

Annual report of the Nottingham Children's Hospital : 1934.

Contributors

Nottingham Children's Hospital. nb2014007118

Publication/Creation

Nottingham : [publisher not identified], 1934

Persistent URL

<https://wellcomecollection.org/works/a32ysc96>

License and attribution

This work has been identified as being free of known restrictions under copyright law, including all related and neighbouring rights and is being made available under the Creative Commons, Public Domain Mark.

You can copy, modify, distribute and perform the work, even for commercial purposes, without asking permission.



Wellcome Collection
183 Euston Road
London NW1 2BE UK
T +44 (0)20 7611 8722
E library@wellcomecollection.org
<https://wellcomecollection.org>

Library Halls
1935.
SIXTY-SIXTH
ANNUAL REPORT

OF THE
NOTTINGHAM CHILDREN'S HOSPITAL,

From January 1st to December 31st, 1934.

Attendance of Honorary Medical and Surgical Officers—

| | | |
|-----------------------------------|-----|-----------------------------|
| Monday at Eleven o'clock | ... | Dr. H. SMITH WALLACE |
| Tuesday | " " | Dr. B. R. B. TRUMAN |
| " | " " | Mr. J. LLEWELLYN DAVIES |
| Wednesday | " " | Miss GLEN BOTT |
| Thursday | " " | Mr. H. BELL TAWSE |
| Friday | " " | Mr. F. CROOKS |
| Saturday at Eleven-thirty o'clock | ... | Dr. J. WILKIE SCOTT |
| " " | " " | ... Dr. R. A. CLAYTON-RIGBY |

The RESIDENT SURGEON and HOUSE PHYSICIAN are always in attendance.

Hon. Dental Surgeon—

Alternate Wednesdays at 8.30 a.m. ... Mr. H. V. G. TREDGOLD

Hon. Secretary—

Mr. FRANK PRAGNELL, F.C.A., 1 King John's Chambers,
Bridlesmith Gate, Nottingham.

Accident and Emergency Cases are seen at all Hours.

NEW SUBSCRIPTIONS ARE EARNESTLY SOLICITED.

No Recommendations are required for admission of Patients.

| |
|---------|
| |
| |
| Ann rep |
| WS28 |
| .BE5 |
| N92 |
| 1934 |

NOTTINGHAM CHILDREN'S HOSPITAL.

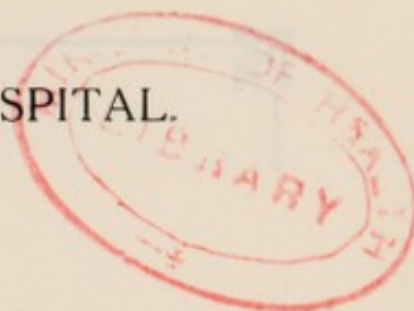

I, the undersigned,

of

being desirous of binding myself to support the work carried on by the Nottingham Children's Hospital (hereinafter called "The Hospital") HEREBY COVENANT with the Hospital to pay to the Hospital for the period of seven years computed from the First day of January, 193 , (or until my death, if I should die in the meantime) such a sum as will, after deduction of Income Tax at the rate current leave in the hands of the Hospital the net sum of £ , such sum being paid from my General Fund of taxed income so that I shall receive no personal or private benefit during either of the said periods from the said annual payments or any part thereof.

IN WITNESS whereof I have hereunto set my hand and seal this day of 193 .

SIGNED, SEALED AND DELIVERED

by the above named

in the presence of

(Witness's Name)

Address

Occupation

When Signed please return to the Hon. Sec.
Mr. Frank Pragnell, F.C.A., 1 King John's Chambers,
Bridlesmith Gate, Nottingham.

NORTHAMPTON CHILDREN'S HOSPITAL

THE PATIENT

The patient is a young girl, aged 10 years, who was admitted to the Northampton Children's Hospital on the 1st of January, 1911. She was brought to the hospital by her mother, who stated that she had been ill for some time. The patient is a well-developed girl, with a fair complexion and blue eyes. She is intelligent and cooperative. Her mother stated that she had been ill for some time, and that she had been unable to get on her feet. She had been in bed for some time, and had been unable to eat or drink. She had been very weak, and had been unable to get on her feet. She had been in bed for some time, and had been unable to eat or drink. She had been very weak, and had been unable to get on her feet. She had been in bed for some time, and had been unable to eat or drink. She had been very weak, and had been unable to get on her feet.

On the 1st of January, 1911, the patient was admitted to the hospital.

The patient was brought to the hospital by her mother.

The patient is a well-developed girl, with a fair complexion and blue eyes.

She is intelligent and cooperative.

Her mother stated that she had been ill for some time.

She had been in bed for some time, and had been unable to eat or drink.

She had been very weak, and had been unable to get on her feet.

She had been in bed for some time, and had been unable to eat or drink.

She had been very weak, and had been unable to get on her feet.

She had been in bed for some time, and had been unable to eat or drink.

She had been very weak, and had been unable to get on her feet.

ORDER TO BANKER.

To

.....

Please pay now, and on the 1st January annually, until further order, to
The Westminster Bank Ltd., at Nottingham, *the sum of £* *:* *:*
being my Subscription to The Nottingham Children's Hospital.



Date

Digitized by the Internet Archive
in 2019 with funding from
Wellcome Library

<https://archive.org/details/b31698207>

1935.

SIXTY-SIXTH ANNUAL REPORT

OF THE

NOTTINGHAM CHILDREN'S HOSPITAL,

From January 1st to December 31st, 1934.

Attendance of Honorary Medical and Surgical Officers—

| | | | |
|-----------------------------------|-----|-----|-------------------------|
| Monday at Eleven o'clock | ... | ... | Dr. H. SMITH WALLACE |
| Tuesday | " | " | Dr. B. R. B. TRUMAN |
| " | " | " | Mr. J. LLEWELLYN DAVIES |
| Wednesday | " | " | Miss GLEN BOTT |
| Thursday | " | " | Mr. H. BELL TAWSE |
| Friday | " | " | Mr. F. CROOKS |
| Saturday at Eleven-thirty o'clock | ... | ... | Dr. J. WILKIE SCOTT |
| " | " | " | Dr. R. A. CLAYTON-RIGBY |

The RESIDENT SURGEON and HOUSE PHYSICIAN are always in attendance.

Hon. Dental Surgeon—

Alternate Wednesdays at 8.30 a.m. ... Mr. H. V. G. TREDGOLD

Hon. Secretary—

Mr. FRANK PRAGNELL, F.C.A., 1 King John's Chambers,
Bridlesmith Gate, Nottingham.

Accident and Emergency Cases are seen at all Hours.

NEW SUBSCRIPTIONS ARE EARNESTLY SOLICITED.

No Recommendations are required for admission of Patients.

J. & H. BELL LTD., PRINTERS, CARLTON STREET, NOTTINGHAM.

1938.
SIXTY-SIXTH
ANNUAL REPORT

THE Board of Management will at all times be very grateful for gifts of the following, which are constantly needed :—

Fruit, Vegetables, Potatoes, Eggs, Game, Rabbits, Poultry, Fish.

New and Old Linen and Cotton Sheets.

Medicine Bottles, Pots suitable for Ointment.

Clothes for Babies, and Boys and Girls under 14 years of age.

Toys and Picture Books.

Convalescent Home Recommendations.

Nottingham Children's Hospital

66th ANNUAL REPORT, 1934.

President—

Mrs. P. R. CLIFTON.

Past Presidents—

His Grace the DUKE OF ST. ALBANS, 1869-1888.
SIR CHARLES SEELY, Bart., 1889-1890.
Her Grace the DUCHESS OF PORTLAND, 1891-1894.
The LADY HENRY CAVENDISH-BENTINCK, 1895-1896.
WILLIAM WRIGHT, Esq., J.P., 1897.
PHILO L. MILLS, Esq., J.P., D.L., 1898.
Miss SEELY, 1899.
The LADY BELPER, 1900-1901.
The LADY SAVILE, 1902.
Mrs. EDGE, 1903.
The LADY MAUD ROLLESTON, 1904.
Her Grace the DUCHESS OF PORTLAND, 1905-1906.
THE MAYOR OF NOTTINGHAM (Ald. J. A. H. GREEN), 1907.
LADY BIRKIN, 1908.
Miss SEELY, 1909.
LADY BRUCE, 1910.
The HON. MRS. J. A. MORRISON, 1911.
The HON. MRS. BIRKIN, 1912.
Mrs. T. P. BARBER, 1913.
Mrs. KYRLE SMITH, 1914.
Mrs. F. SEELY, 1915.
LADY VICTORIA WEMYSS, 1916-1918.
The LADY SAVILE, 1919-1920.
THE HON. LADY BIRKIN, 1921-1922.
MAJOR G. C. ROBERTSON, D.L., J.P., 1923.
STANLEY BOURNE, Esq., 1924.
W. EBEN HARDY, Esq., 1925.
Mrs. T. L. K. EDGE, 1926.
Her Grace the DUCHESS OF PORTLAND, 1927.
Lt.-Col. N. G. PEARSON, D.S.O., M.C., 1928.
Mrs. HOMBERGER, 1929.
LADY CHARLES CAVENDISH BENTINCK, 1930.
LADY TRENT, 1931.
The VISCOUNTESS GALWAY, 1932.
LADY LE MARCHANT, 1933.
Mrs. J. D. PLAYER, 1934.

Vice-Presidents—

His Grace the DUKE OF PORTLAND, K.G., G.C.V.O., Welbeck Abbey.
Her Grace the DUCHESS OF PORTLAND, Welbeck Abbey.
J. D. PLAYER, Esq., J.P., Alexandra Park.
MAJOR T. P. BARBER, D.S.O., D.L., J.P., Lamb Close House, Eastwood.
A. G. HOWITT, Esq., 18 Magdala Road, Nottingham.
Lt.-Col. N. G. PEARSON, D.S.O., M.C., Bramcote, Nottingham.
Mrs. HOMBERGER, The Park, Nottingham.

Patronesses—

Her Grace the DUCHESS OF PORTLAND, Welbeck Abbey.
 The COUNTESS MANVERS, Thoresby Park.
 The LADY HENRY CAVENDISH-BENTINCK, Underley Hall, Kirkby Lonsdale
 The LADY MAUD ROLLESTON, C.B.E., Watnall Hall, Notts.
 Mrs. GEORGE FELLOWS, Hove, Sussex.
 Mrs. KYRLE SMITH, "Toonagh," Winkfield, Berks.
 Mrs. T. P. BARBER, Lamb Close, Eastwood.
 The LADY VICTORIA WEMYSS, Wemyss Castle, Fifeshire.

Trustees—

Mr. J. D. PLAYER, J.P. | Mr. A. G. HOWITT.

Board of Management—

| | |
|------------------------------------------|-----------------------|
| Mr. J. D. PLAYER, J.P., <i>Chairman.</i> | |
| Maj. T. P. BARBER, D.S.O., | Mr. C. A. HINGSTON. |
| D.L., J.P. | Mr. A. G. HOWITT. |
| Mr. STANLEY BOURNE, M.A., J.P. | Mr. R. G. LAW. |
| Mr. J. BOSWORTH. | Mr. A. MARTIN. |
| Mr. H. D. BRIGHT. | Mr. A. G. MELLORS. |
| Lt.-COL. CLIFTON, C.M.G., D.S.O., | Mr. J. ASHLEY PLAYER. |
| D.L. | Mr. F. PRAGNELL. |

Ex-Officio Members—

PRESIDENT, HON. TREASURER, and the following
 HON. MEDICAL OFFICERS.

| | |
|-------------------------------|-------------------------------|
| J. WILKIE SCOTT, F.R.C.P. | B. R. B. TRUMAN, M.R.C.S. |
| H. BELL TAWSE, F.R.C.S. | M. GLEN BOTT, M.R.C.S. |
| F. CROOKS, F.R.C.S. | R. A. CLAYTON-RIGBY, L.R.C.P. |
| T. B. GILBART-SMITH, M.R.C.S. | |

Hon. Consulting Physician—

A. WARING, M.B., (Lond.)

Hon. Consulting Surgeon—

R. G. HOGARTH, C.B.E., F.R.C.S. (Eng.), L.R.C.P. (Lond.), L.L.D., J.P.

Hon. Physicians—

J. WILKIE SCOTT, M.D., F.R.C.P. (Lond.)
 B. R. B. TRUMAN, M.B., B.C., B.A. (Cantab.), M.R.C.S. (Eng.),
 L.R.C.P. (Lond.).

Hon. Assistant Physician—

H. SMITH WALLACE, M.B., Ch.B.

Hon. Surgeons—

H. BELL TAWSE, M.B., Ch.B. (Aber.), F.R.C.S. (Eng.).
(Ear, Nose and Throat Dept.)
 MARGARET GLEN BOTT, M.B., B.S., M.R.C.S. (Lond.)
 F. CROOKS, M.B., B.Ch., B.A.O., M.Ch., F.R.C.S. (Edin.).

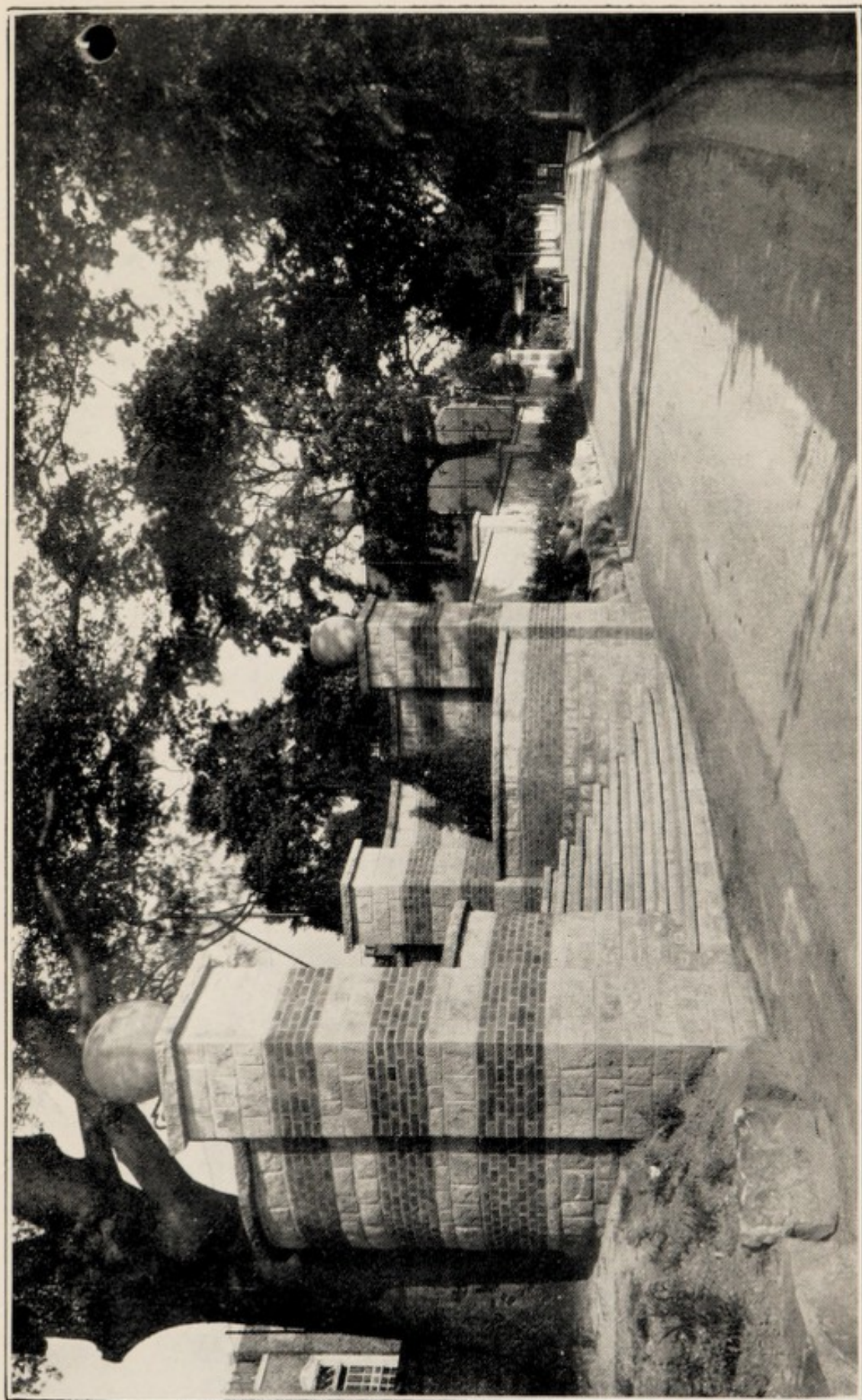

ENTRANCE TO HOSPITAL.

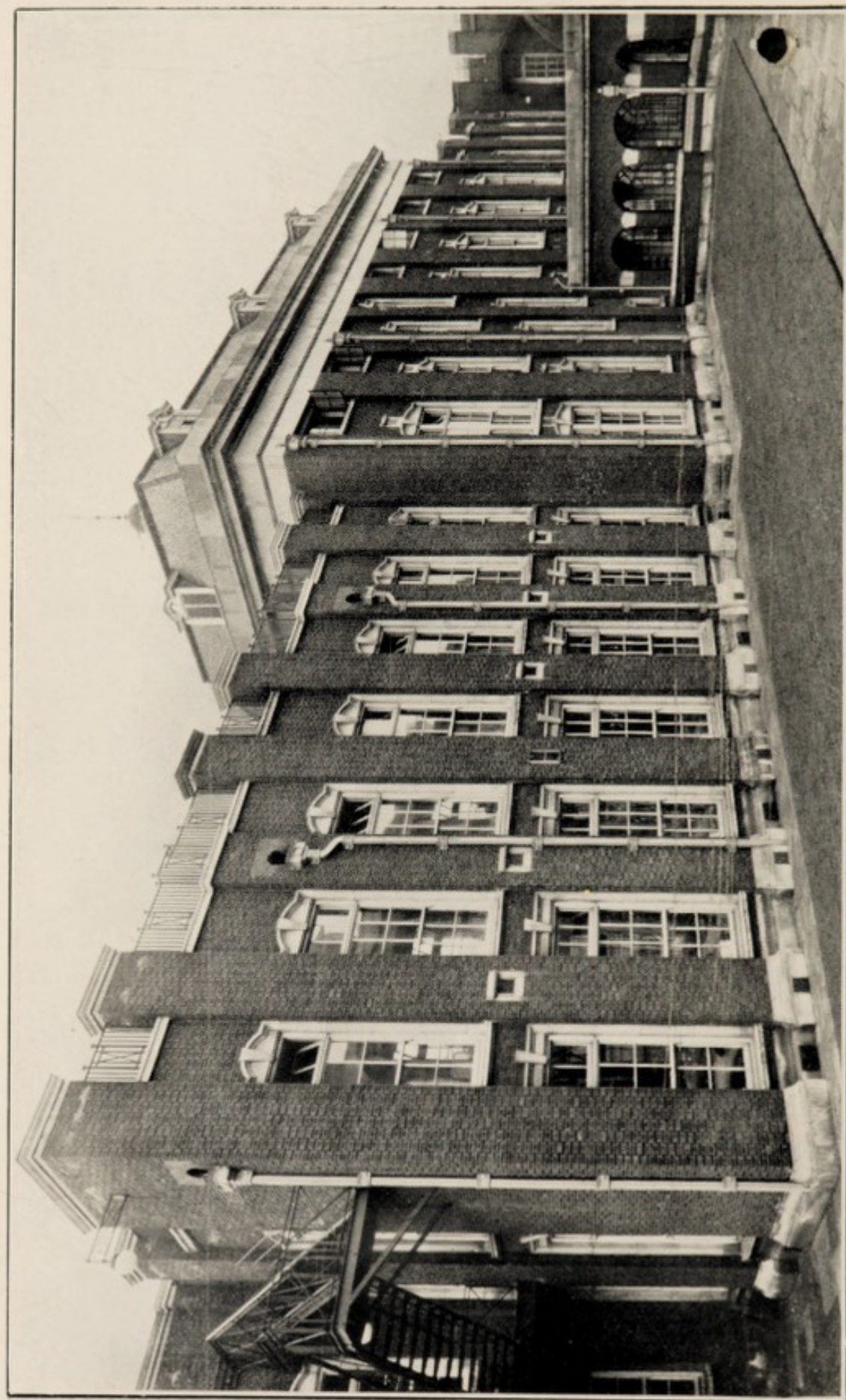

WARDS. NORTH FRONT.

Hon. Assistant Surgeon—

J. LLEWELLYN DAVIES, B.A., M.B., B.Ch. (Cantab.), F.R.C.S. (Eng.),
L.R.C.P. (Lond.).

Hon. Radiologist—

R. A. CLAYTON-RIGBY, L.R.C.P.

Hon. Anæsthetists—

T. B. GILBART-SMITH, M.R.C.S. (Eng.), L.R.C.P. (Lond.).
IAN R. SPARK, M.B., Ch.B.

Hon. Dental Surgeon—

H. V. G. TREDGOLD, L.D.S.

Matron—

Miss G. B. STOREY.

Hon. Treasurer—

Mr. J. F. YOUNG.

Hon. Auditors—

Messrs. HUBBART, DUROSE & PAINE.

Hon. Chaplain—

The Rev. JOHN WARING, M.A.

Hon. Secretary—

Mr. FRANK PRAGNELL, F.C.A., 1, King John's Chambers,
Bridlesmith Gate, Nottingham.

Bankers—

WESTMINSTER BANK, LIMITED.

Election Committee—

Miss W. D. PHILLIPS.

Mr. R. GUNN.

Mr. E. G. LACK.

Mr. H. LIKIERNIK.

Miss L. LOWE.

Miss REDDISH.

Mr. H. H. SMITH.

Mr. W. P. SNOOK.

Mr. F. B. WHITTY.

Ladies' Committee—

Mrs. PHILIP BARBER.

Miss B. EVELINE BRIGHT.

Miss EDGE.

Mrs. H. A. FISHER.

Mrs. C. A. HINGSTON.

Mrs. J. D. PLAYER.

Mrs. W. H. RADFORD.

Mrs. ROE.

Miss RUSSELL.

Mrs. SEELY.

Mrs. RONALD A. SHIPSTONE.

Mrs. MEHIR WEINBERG.

Report of the Annual Meeting

THE 66th Annual General Meeting of the Board of Governors of the Nottingham Children's Hospital was held on the 17th May in the Board Room of the Hospital.

Mrs. J. D. Player presided, and was supported by the Lady Mayoress (Mrs. R. E. Ashworth), the Sheriff (Councillor Wallis Binch) and Mrs. Binch. The following ladies and gentlemen were also present—

Mr. J. D. Player, Mr. A. G. Mellors, Mr. H. D. Bright, Lt.-Col. P. R. Clifton, Major T. P. Barber, Mr. R. G. Law, Mr. A. Martin, Mr. J. Bosworth, Mr. A. G. Howitt, Mr. J. Ashley Player (Board of Management); Lt.-Col. N. G. Pearson (Vice-President); Dr. J. Wilkie Scott, Mr. F. Crooks, Mr. J. Llewellyn Davies (Hon. Medical Staff); Mrs. Hingston, Mrs. Radford, Mrs. Seely, Miss Russell, Mrs. Weinberg, Mrs. Shipstone, Miss Bright, Miss Edge (Ladies' Committee); Mrs. Clifton, Rev. J. Waring, Mr. Armstrong, Mrs. and Miss Alexander, Mrs. Bailey, Mrs. Butcher, Mrs. Bosworth, Mrs. Bagshaw, Mrs. L. Birkin, Mrs. Beardsley, Mrs. Bolton, Mrs. Cartwright, Mrs. Colman, Mrs. Demara, Mrs. Elliott, Mrs. Evison, Miss Fox, Mr. and Mrs. R. C. Ghest, Mrs. Geeron, Mrs. A. G. Howitt, Mrs. Huskinson, Mrs. Hooley, Mrs. Harvey, Mr. and Mrs. Harvey, Mrs. Hart, Mr. Lack, Mrs. Leicester, Mrs. Lewis, Mrs. Martin, Mrs. Maddock, Mr. and Mrs. G. A. Newling, Mrs. Osborne, Mrs. Peel, Mr. Parrish, Mr. Pidgon, Mr. and Mrs. Rose, Mrs. H. Smith, Mrs. Straw, Mr. Smith, Mrs. Smedley, Mrs. Tewson, Mr. Truman, Mrs. Ursell, Mrs. Watson, Mr. J. T. Watts, Mrs. Warner, Miss Storey (Matron), Sister Boden (Assistant Matron), Miss Lander, (Dispenser), Nurse Green, Nurse Hawkins, Nurse Muxlow, Mr. B. A. Francis (Out-Patients Department) and Mr. F. Pragnell (Hon. Secretary).

The Secretary read the Notice convening the Meeting, and it was reported that communications had been received from the following, regretting their inability to attend:—The Lord Mayor (Councillor R. E. Ashworth), Mr. H. Bell Tawse and Mrs. Rothera.

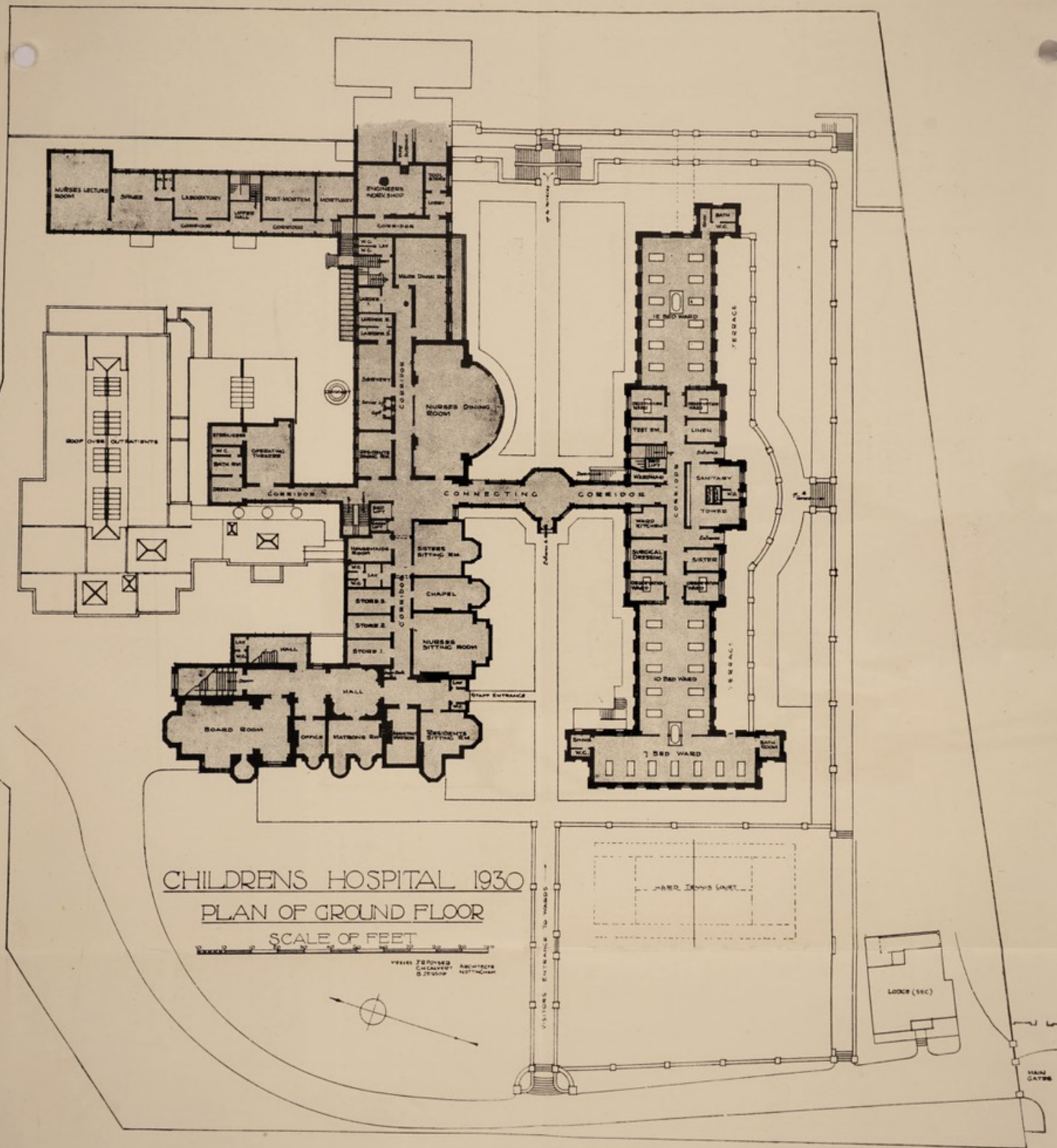

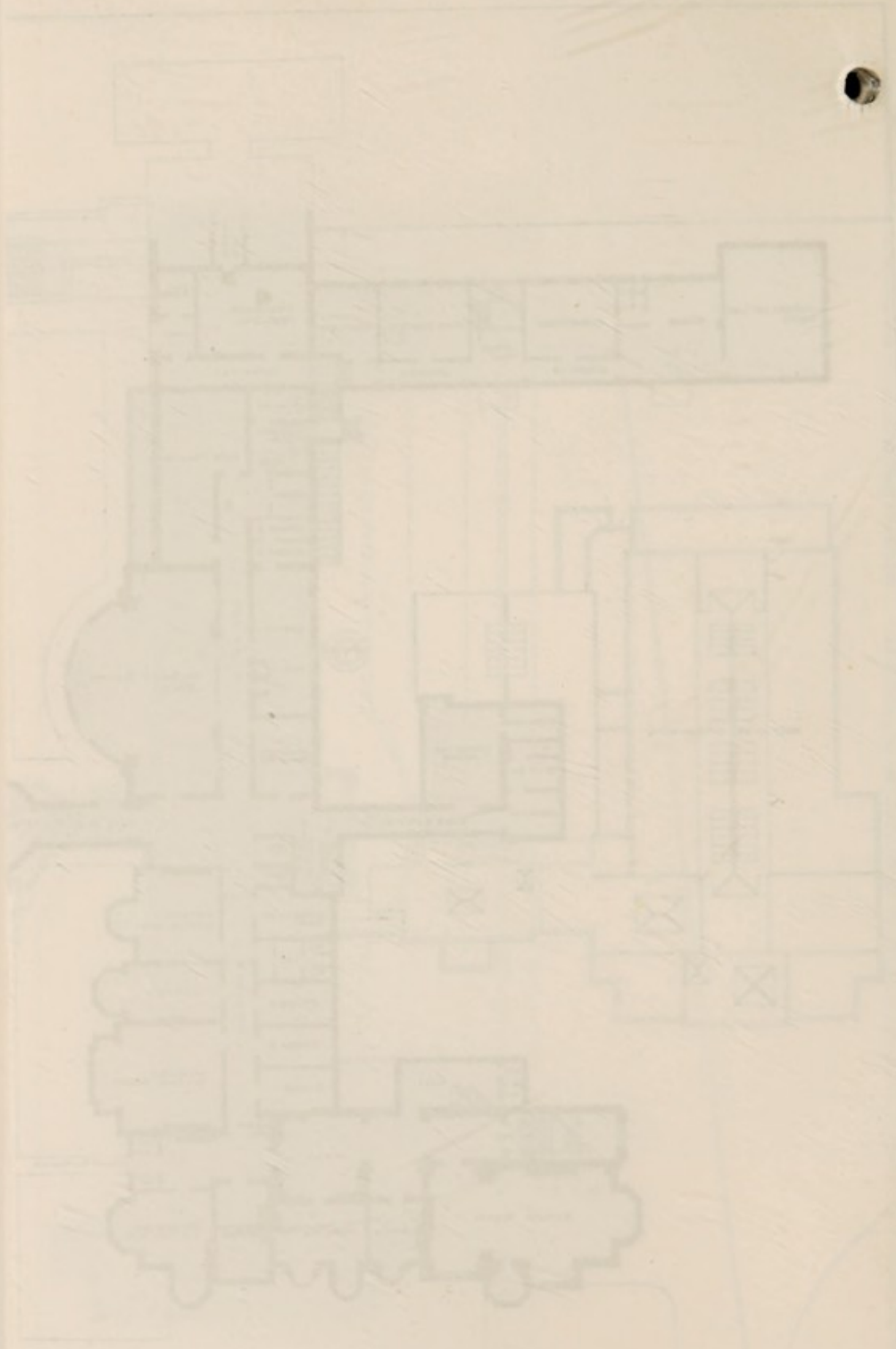

CHILDREN'S HOSPITAL

Floor of 1st Floor

Scale of Feet

The Minutes of the last Annual Meeting were taken as read.

The Honorary Secretary read the Report of the Board of Management.

REPORT OF THE BOARD OF MANAGEMENT TO THE ANNUAL MEETING.

The Board of Management have much pleasure in presenting their Sixty-sixth Annual Report on the work of the Hospital for the year 1934.

As will be seen from the Accounts sent out with the notice calling this meeting, the Income for the year amounts to £11,499 10s. 8d. as compared with £11,565 11s. 4d. for 1933, while the Expenditure has increased to £12,810 4s. 8d. from £11,997 10s. 11d. The excess of expenditure over income for the year is £1,311 1s. 0d. as compared with £431 19s. 7d. for the previous year. The increase in expenditure is mainly due to larger purchases of Drugs and Chemicals, to heavier expenditure on Renewals and Repairs and to increases in Salaries, Wages and Pensions.

From the foregoing it will be observed that a considerably increased income is necessary if the efficiency of the Hospital is to be maintained, and the Board therefore appeal once again to the public to assist them in their efforts to provide the best possible accommodation and attention for the sick children of the City and County. New subscribers are needed, and the Board hope that those who sympathise with the cause will come forward and, if possible, enter into a covenant to subscribe for a period of at least seven years, for by this means the Hospital is enabled to obtain the benefit of Income Tax Relief. A suitable form of covenant is to be found in the Annual Report.

The Board gratefully acknowledges receipt of the following Legacies:—

| | £ | s. | d. |
|---------------------------------|-----|----|----|
| R. Blackburn, deceased | 485 | 15 | 11 |
| R. Chute, deceased | 30 | 0 | 0 |
| Adolphe Hesse, deceased | 900 | 0 | 0 |
| J. W. Woodsend, deceased | 150 | 0 | 0 |

£1,565 15 11

The Board is again indebted to the Officials and Members of the Nottingham and Notts. Children's Hospital Cot and Free Medicine Fund, who have contributed £1,300 during the year to the funds of the Hospital. This is a remarkable achievement and the thanks of the Board are due to all those who assisted in it. The amount collected has been allocated as follows:—

| | £ | s. | d. |
|-----------------------------------------------------|------------------------|----|----|
| Support of Cots 1, 2 and 3 ... | 150 | 0 | 0 |
| Grant for Free Medicine Fund ... | 200 | 0 | 0 |
| Grant for providing Children's Clothing ... | 10 | 0 | 0 |
| Special Grant for Free Medicine Fund | 700 | 0 | 0 |
| Special Grant for providing Children's Clothing ... | 16 | 0 | 0 |
| Special Grant to General Funds ... | 224 | 0 | 0 |
| | <hr/> £1,300 0 0 <hr/> | | |

The Board wishes to offer its most grateful thanks to the City of Nottingham Head Teachers' Association and the School Children of the City whose contribution for the current year amounts to £585, an increase of £25 over the previous year. This evidence of the continued interest in the well-being of the Hospital by the Teachers and Children of the City is particularly gratifying to the Board.

During the year by means of Flag Days the Proprietors of the "Nottingham Evening News" Nignog Club have again very materially assisted the funds of the Hospital and a sum of £585 10s. 7d. has been raised. A second Nignog Cot has accordingly been endowed, and a substantial balance remains in hand towards General Funds. The Board desire to express their grateful thanks to all those who were concerned in this very fine achievement.

During the year three cots have been endowed, one by Mr. and Mrs. John Farr in memory of their son, Roy, one by Mrs. L. Derbyshire in memory of her grand-daughter, Valerie, and one by the Exors. of Aldophe Hesse deceased, in memory of Frederick Hesse.

The following donations received during the year call for special comment:—

| | £ | s. | d. |
|----------------------------------------------|----|----|----|
| Anonymous ... | 61 | 8 | 11 |
| Anonymous (per National Provincial Bank) ... | 50 | 0 | 0 |

| | £ | s. | d. |
|-----------------------------------------|-----|----|----|
| Advance Club (per Miss D. Moore) In | | | |
| support of Cots | 152 | 2 | 6 |
| Labbington Collieries (Employees) ... | 25 | 0 | 0 |
| Barber, Major T. P., D.S.O. | 40 | 0 | 0 |
| Beeston and Chilwell United Friendly | | | |
| Societies | 50 | 0 | 0 |
| Boots, The Chemists Ltd | 22 | 11 | 6 |
| British Celanese Ltd. (Employees) ... | 110 | 0 | 0 |
| City of Nottingham Public Assistance | | | |
| Committee | 21 | 0 | 0 |
| Clarke, Mrs. C. H., proceeds of Whist | | | |
| Drive | 45 | 15 | 0 |
| Ericssons Telephones Ltd. (Employees) | 20 | 0 | 0 |
| Howitt, Mr. and Mrs. A. G. | 250 | 0 | 0 |
| Hucknall Carnival Committee | 50 | 0 | 0 |
| Langford, Mr. W., proceeds of New | | | |
| Year's Eve Dance | 41 | 3 | 0 |
| Lenton & District Horticultural Society | 35 | 0 | 0 |
| Lewis, J. B. & Sons Ltd. (Employees) | 25 | 0 | 0 |
| Likiernik, H. (In support of Cot) ... | 50 | 0 | 0 |
| L.M. & S. Railway Hospital Fund, | | | |
| Crewe | 52 | 10 | 0 |
| Long Eaton Carnival | 75 | 0 | 0 |
| Manlove Alliott & Co. (Employees) ... | 15 | 0 | 0 |
| Nottingham Corporation Health Dept.... | 31 | 10 | 0 |
| Nottingham Corporation Works and | | | |
| Ways Department | 15 | 15 | 0 |
| Nottingham Corporation Passenger | | | |
| Transport Department | 31 | 10 | 0 |
| Nottingham Girls' High School (In | | | |
| Support of Cot) | 40 | 0 | 0 |
| Nottingham Operatic Society | 30 | 0 | 0 |
| Notts. Cricket Association | 20 | 0 | 0 |
| Oakes, C. A. M. | 20 | 0 | 0 |
| Pearson, Lt.-Col. N. G., D.S.O. | 21 | 0 | 0 |
| Player, J. Ashley | 100 | 0 | 0 |
| Player, John & Sons (Employees) ... | 550 | 0 | 0 |
| Player, John & Sons | 100 | 0 | 0 |
| Player, W. G. | 25 | 0 | 0 |
| Provincial Grand Lodge of Notts. Free- | | | |
| masons | 50 | 0 | 0 |
| Radford, Mr. and Mrs. W. N. | 100 | 0 | 0 |
| Raleigh Cycle Co. Ltd. (Employees)... | 21 | 0 | 0 |
| Sandiacre and Risley Hospital Carnival | 25 | 0 | 0 |
| Thorpe, S. J. | 105 | 0 | 0 |
| University College Rag | 100 | 0 | 0 |

Miss Willoughby and the Ladies' Working Party have again materially assisted the Hospital, not only by the

making of garments for the patients, but also by contributing a sum of £23 14s. 6d. to the Funds.

It is with great pleasure that the Board refer to the help afforded by the Ladies' Committee, by means of whose Pound Day collections the sum of £174 6s. 0d. has been handed over to the Hospital.

The Churches and Chapels have contributed the sum of £102 7s. 8d. to the Funds.

The Nottingham and Notts. Hospital Saturday Committee have contributed £250 to the Funds.

The Board desire to place on record their appreciation of the work of Messrs. Hubbart, Durose & Pain, who have again acted as Honorary Auditors of the Hospital.

The Board deem themselves fortunate in their Honorary Chaplain, the Rev. John Waring. As usual, he has been untiring in his kindly efforts on behalf of children and staff alike.

The Board are happy to record their deep gratitude to the Members of the Honorary Medical Staff and the Honorary Dental Surgeon whose services to the Hospital have again been invaluable.

The Board desire gratefully to acknowledge the help rendered to the Hospital by the Resident Medical Officers, the Matron and the Staff.

It is with deep regret that the Board reports the death of Miss Madeleine Lorsignol, one of the Resident Medical Officers, and deepest sympathy is tendered to her parents. A tablet is being placed in one of the wards in memory of her.

The Board also desire to express their thanks to all subscribers and other helpers of the Hospital who have not been enumerated above.

Finally, the Board of Management desire to draw attention to the deficit of £1,311 1s. 0d. on the year's working. New subscribers are needed, for our income must be increased. Failing this, the assistance which this Hospital can give to the sick and suffering children of the City and County may have to be curtailed. The Board hope that this appeal will not fall on deaf ears, but will strike a responsive chord in the hearts of those who are concerned with the welfare of children.

MEDICAL REPORT AND STATISTICS FOR 1934

Mr. F. Crooks read the Medical Report which was as follows:—

During the year 1934, 982 cases were admitted to the Hospital. There were 383 major operations on In-patients and 12 cases of infectious diseases, and 111 deaths during the year.

In the Out-patient Department there were 46,798 total attendances, made up as follows:—

| | | | | |
|---------------------------|-----|-----|-----|--------------------|
| Medical | ... | ... | ... | 16,028 |
| Surgical | ... | ... | ... | 20,378 |
| Accidents and Emergencies | ... | | | 751 |
| Dental | ... | ... | ... | 381 |
| X-Ray | ... | ... | ... | 1,036 |
| Ear, Nose and Throat | ... | ... | | 612 |
| Massage | ... | ... | ... | 3,280 |
| Ultra Violet Ray | ... | ... | ... | 4,332 |
| | | | | <hr/> 46,798 <hr/> |

Mr. Crooks expressed, on behalf of the Honorary Medical Staff, their appreciation of the way in which the Board of Management continue to do everything possible to provide all necessary facilities for carrying on the medical work of the Hospital. He stated that the Hospital is now well equipped with the most modern methods and equipment for the treatment of children, and recently provisions have been made for more extensive bio-chemical analyses work which is being done by Miss Lander.

Mrs. J. D. Player, in moving the adoption of the Reports, said how much she appreciated the honour which was paid to her last year in her election as President of the Hospital, and her year of office had been a very pleasant one. Mrs. Player also said that it was not always easy for things to go smoothly, but the Matron and her Staff are always ready to meet any emergency, and come through smiling. Whenever she visits the Hospital, she marvelled at the patience and cheerfulness of the little inmates, who, in spite of their uncomfortable positions in the open-air wards, never grumbled, but always seemed to be happy and contented.

Mrs. Player acknowledged the help of Miss Eveline Bright, who has for many years acted as Treasurer of the Pound-Day collection. She also wished to thank the Nig-Nog Club, which continues to raise money by flag days and

entertainments; they have already endowed two cots at a cost of £2,000, and they are now giving the money they collect towards the upkeep of the Hospital, which is much appreciated. The Members of the Club, and the Honorary Secretary, Mr. Ghest, have done splendid service in organising the various efforts.

Mrs. Player said that she had received a letter from her old friend Mr. Samuel Thorpe, enclosing a cheque for 100 guineas, as a contribution to the Hospital—another of his generous acts. It will be remembered that he has already endowed two cots.

In rising to second the adoption of the Reports, the Sheriff expressed the regrets of the Lord Mayor in his inability to attend the Meeting. He said that when he and the Lord Mayor receive invitations to functions of this sort they sometimes wonder whether they do any good at all by coming, but on considering that there are many people who are doing this good work quietly, all the year round, it is only right that the civic heads should visit them and see for themselves what is being done, and if their visits were any encouragement, they had very great pleasure in coming.

The Sheriff said there was no doubt that the Hospital is doing a very great work in the City of Nottingham, and that there were hundreds of men and women living healthy lives as the result of treatment they had received when children. He said that the City of Nottingham had a lot to be thankful for—its children, however poor, could go to the Hospital and receive the very best treatment and attention available.

Looking down the Balance Sheet, the Sheriff remarked that it read very much like the reports of the Corporation spending committees, but unlike the Hospital, they have only to ask for money and they get it; but there is this about Nottingham people—if it is for a good cause the money will be forthcoming.

The Sheriff concluded by wishing every success to the Hospital, which had such an influence for good amongst the young children of the City.

Mr. Player, in supporting the adoption of the Reports, wished to make reference to one or two matters therein. Firstly, he did not think that people fully realised the amount of work which is done in the Hospital; he would

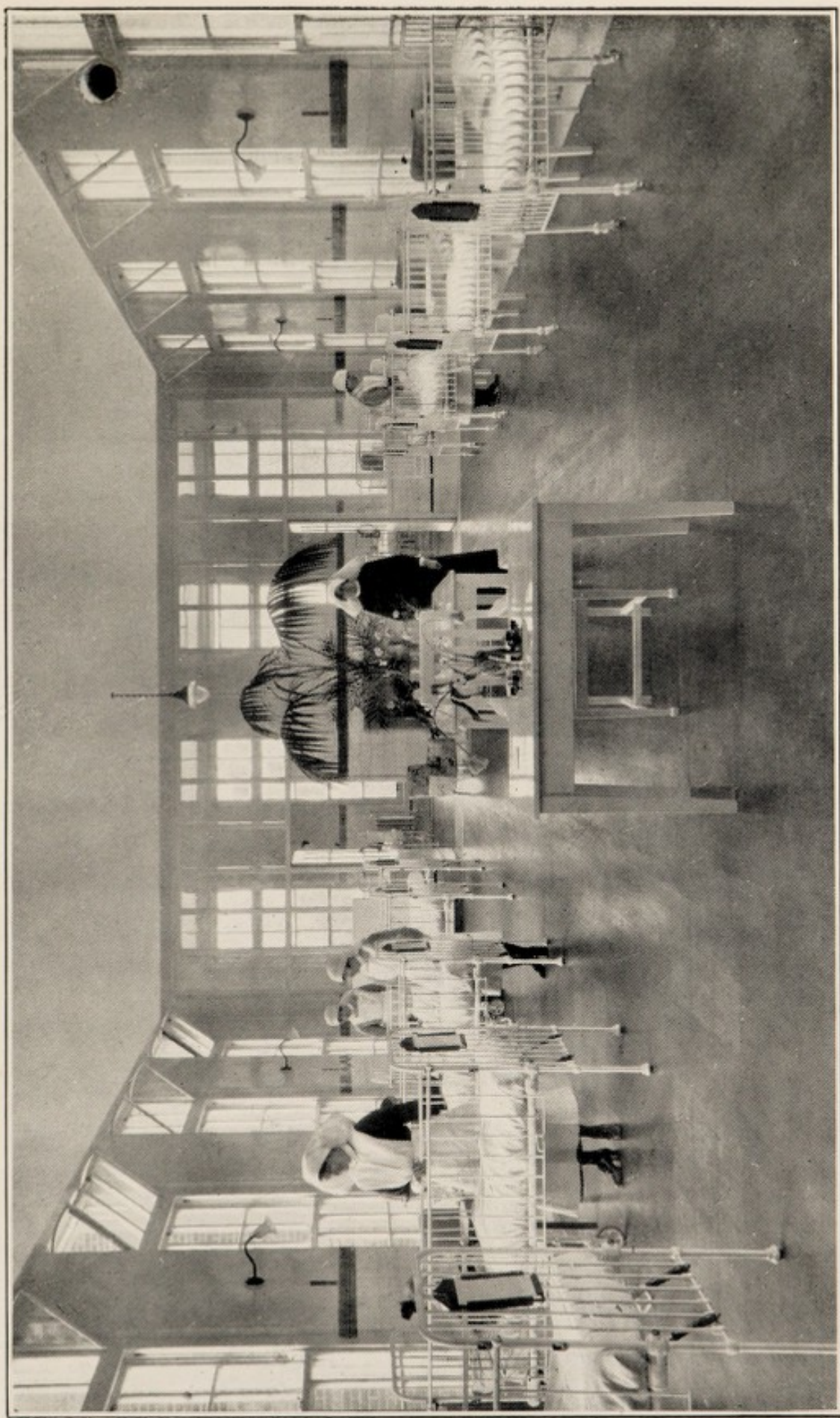

PRINCESS MARY WARD.



DUCHESS OF PORTLAND WARD.

like to repeat the figures which Mr. Crooks had read out, in another form. During the year there were 47,000 attendances at the Hospital, and 3,000 operations were performed. The Out-patient Department attendances average 150 for every working day in the year. In considering the excess of expenditure over income, Mr. Player said that this was rather a serious matter, but this was no excuse for lessening the efficiency of the Hospital.

Mr. Player drew attention to the fact that the Hon. Secretary, Mr. F. Pragnell, was to broadcast an appeal on May 19th on behalf of the Hospital, and in wishing success to Mr. Pragnell, he asked all those who were interested in the Hospital to encourage their friends to send in their pence, shillings, and may be pounds in response to the Appeal.

In commenting on the contribution made by the Nottm. and Notts. Children's Hospital Cot and Free Medicine Fund Mr. Player said this was beyond all praise and he asked Mr. Bosworth, the Chairman of the Fund, to convey to the subscribers at their next meeting the appreciation of the Board of Management of the great effort they had made. He also made reference to the Head Teachers' Association, which had increased its contributions this year, a fact which was very encouraging.

The children were not forgotten on Jubilee Day, and Mr. Player told how the little inmates enjoyed their tea-party given to them by the Matron, and attended by the Hon. Chaplain and Mrs. Waring, with their usual kindness and forethought.

In conclusion, Mr. Player said how much he appreciated the work of the Honorary Medical Staff, and that, but for their splendid services, the Hospital could not be run at all.

The Reports were then unanimously adopted.

Mr. Truman proposed a Vote of Thanks to the Board of Management, the Trustees, the Hon. Medical Staff, the Hon. Dental Surgeon, the Hon. Chaplain, the Hon. Treasurer, the Hon. Secretary, the Hon. Auditors and the Election Committee for their services during the past year.

Mr. Pidgon seconded the resolution, and it was carried unanimously.

In proposing the election of the President, Mr. Player said that this was the most important item on the agenda, and he was very glad to say that Mrs. Clifton had very graciously given her consent to act as President for the coming year. Mr. Player stated that the association of the Clifton family with the Hospital dated back for more than twenty-five years. Lady Bruce was President in 1910, and was for many years Chairman of the Ladies' Committee, and he felt sure that nothing could be more appropriate and pleasing than the revival of this old association.

Major Barber, in seconding this proposal, said that he had known Mrs. Clifton for a number of years and he felt sure that she would make a very good President.

The resolution was carried unanimously.

Mrs. Clifton, in acknowledging her election as President, said how glad she was to have an opportunity to express her thanks for this honour. She realised that she would have a difficult task in following Mrs. Player, but she was looking forward to her year of office with much pleasure.

Mr. G. A. Newling proposed the re-election of the following Vice-Presidents for the ensuing year:—

VICE-PRESIDENTS.

His Grace the Duke of Portland, K.G., G.C.V.O., Her Grace the Duchess of Portland, Major T. P. Barber, D.S.O., D.L., J.P., J. D. Player, Esq., J.P., A. G. Howitt, Esq., Lt.-Col. N. G. Pearson, D.S.O., M.C., and Mrs. Homberger.

The resolution was seconded by Mr. Watts, and carried unanimously.

Mr. R. C. Ghest proposed the re-election of the Board of Management as under:—

BOARD OF MANAGEMENT.

Major T. P. Barber, D.S.O., D.L., J.P., Stanley Bourne, Esq., J. Bosworth, Esq., H. D. Bright, Esq., Lt.-Col. Clifton, C.M.G., D.S.O., D.L., C. A. Hingston, Esq.,

A. G. Howitt, Esq., R. G. Law, Esq., A. Martin, Esq.,
A. G. Mellors, Esq., J. Ashley Player, Esq., J. D. Player,
Esq. and F. Pragnell, Esq.

The Rev. J. Waring seconded the proposal, and the resolution was carried unanimously.

Mrs. A. B. Lewis proposed the re-election of the following Officers for the ensuing year:—

HON. TREASURER.

J. F. Young, Esq.

HON. AUDITORS.

Messrs. Hubbart, Durose & Pain.

This was seconded by Mr. Bosworth, and carried unanimously.

Lt.-Col. Clifton, in proposing a vote of thanks to the Ladies' Committee, said that after having read the list of members of this Committee it would not come as a surprise that he was proposing their re-election for the coming year. He thought that the names of these ladies speak for themselves as the symbol and embodiment of everything that is charitable to their fellow neighbours, and more especially to the children of this great City. Their hands are always stretched out, and their hearts are always open to help the welfare of the Children's Hospital, and he had great pleasure in proposing their re-election as follows:—

LADIES' COMMITTEE.

Mrs. Philip Barber, Miss B. Eveline Bright, Miss Edge, Mrs. H. A. Fisher, Mrs. C. A. Hingston, Mrs. J. D. Player, Mrs. W. H. Radford, Mrs. H. C. Roe, Miss Russell, Mrs. Seely, Mrs. R. A. Shipstone and Mrs. Weinberg.

Mr. R. G. Law seconded the resolution, which was carried unanimously.

Mr. A. G. Howitt, in proposing a vote of thanks to Mrs. Player for presiding at the meeting, and for her successful year of office, said he had great pleasure in coupling with this a proposal that her name be included amongst the Vice-Presidents. He also announced that Mrs. Player had generously endowed another Cot at a cost of £1,000.

Mr. A. G. Mellors seconded the above proposal, which was carried unanimously.

Mrs. Player said how much she had enjoyed her year of office, and how glad she was that she would now have even a further interest in the Hospital, and her acknowledgements concluded the Meeting.

GIFTS IN KIND.

| | |
|----------------------------------------------------|-------------------------------------------|
| Addison Street Congregational Church... | Flowers, Fruit and 5 Eggs, and Vegetables |
| Albert Hall | Fruit, Vegetables and Flowers |
| Amalgamated Press Ltd. ... | Comic Papers |
| Annesley Woodhouse Church ... | Toys and Books |
| Argles, Mr. H. D. and Lady Sibell, Ollerton | Vegetables and Jam |
| Arnold Church | Fruit, 72 Eggs, Vegetables and Groceries |
| Arnold Spiritualist Church ... | 100 Eggs |
| Arnold and Daybrook, Toc H. ... | Vegetables and Jam |
| Ashworth, Miss | Toys |
| Aspley Chapel | Fruit and Flowers |
| Aspley, St. Margaret's Church ... | Fruit and Vegetables |
| Asplin Mrs. (by Mrs. Snook) ... | Baby Chair |
| Barber, Major T. P. | 23 Brace of Pheasants, £2 0s. 0d. |
| Barton Church | 30 Eggs, Fruit and Groceries |
| Beeson, Miss, Hucknall | Doll's bed and furniture |
| Bell, Dr., Arkwright | Apples and Toys |
| Bentinck Council School | Fruit and Vegetables |
| Bestwood Church | Fruit, Groceries, Vegetables and 48 Eggs |
| Bilthorpe Church | Fruit, Vegetables, Groceries and 270 Eggs |
| Black, Pamela | Toys |
| Bramcote Church | Fruit, Vegetables, 10 Eggs and Toys |
| Bright, Miss E. | Toys |
| British Celanese Employees Hospital Fund | £1 1s. 0d. |
| Broadgate School (Miss Churley) ... | Old Books |
| Brothers of Pax Magna, R.A.O.B. ... | Easter Egg |
| Bulwell, Church of Christ Day School... | Fruit and Vegetables |
| Bulwell Parish Church | 75 Eggs, Fruit, Toys |
| Bulwell, St. John's Church | 96 Eggs, Fruit |
| Bulwell Spiritualist Church | Flowers and 7/- |
| Bunny Church | 37 Eggs, Fruit, Vegetables |
| Burton Joyce Church | Fruit, Jam and 7 Eggs |
| Burton Joyce Methodist Sunday School | 118 Eggs, Fruit |
| Burton-on-Soar Church | Apples |
| Calverton School | Fruit, Vegetables and 9 lbs. Jam |
| Carlin, Mrs. | 10/-, Cake for children |
| Castle Gate Congregational Church ... | Flowers, Toys, Books, etc. |
| Caythorpe School | 25 Eggs |
| Challands, Mrs. Charles | Dolls |
| Chase Mission | 18 Eggs, Fruit and Vegetables |
| Chatterton, Miss E. | Scrap Book and Dolls |
| Chilwell, Christ Church | Fruit and Vegetables |
| Cinder Hill Church | 688 Eggs |
| Clifton, Lt.-Col. P. R. | Apples |
| Colwick Church | 12 Eggs, Fruit, Vegetables and Jam |
| Cotgrave Methodist Church | 12 Eggs, Fruit, Vegetables and Flowers |
| Cotmanhay Parish Church | 50 Eggs |
| Coulby, Mrs. | 3 Boxes of Crackers |
| Crane School, Aspley | Vegetables, Fruit and Groceries |

| | | | |
|----------------------------------------------------------|-----|-----|---------------------------------------------------|
| Crofts, Miss Helen ... | ... | ... | Children's Books |
| Culverthorpe Dairy (per Mr. Davies) ... | ... | ... | Turkey |
| Daily Herald ... | ... | ... | Books |
| Davison, Mrs., Long Eaton ... | ... | ... | Toys and Books |
| Daybrook, St. Paul's Church ... | ... | ... | 37 Eggs, Fruit, Vegetables and Flowers |
| Derbyshire, J. & Son ... | ... | ... | Toffee |
| Drill Hall, Derby Road ... | ... | ... | Fruit and Vegetables |
| East Bridgford Women's Institute ... | ... | ... | Dolls |
| Edge, Miss ... | ... | ... | 5 st. Apples |
| Edwalton Church ... | ... | ... | Fruit and Jam |
| Forest Fields Infants' School ... | ... | ... | 34 Eggs and Groceries, Fruit and Vegetables |
| Gavin, Miss, "The Cricketers' Rest" ... | ... | ... | Fruit |
| Gedling, All Hallows Sunday School ... | ... | ... | Scrapbooks |
| Gedling Church ... | ... | ... | Fruit and Vegetables |
| Gonalston Church ... | ... | ... | Fruit, Vegetables and Flowers |
| Gotham Rectory ... | ... | ... | 105 Eggs, Fruit and Toys |
| Granby, Barnstone & Langley Branch of British Legion ... | ... | ... | Butter, Cakes and Groceries |
| Greasley Church ... | ... | ... | 78 Eggs, Fruit, Vegetables, Flowers and Groceries |
| Gutman, Mr. J. ... | ... | ... | £1 0s. 0d. and Cakes for Children |
| Hamilton, Mrs. ... | ... | ... | 2 Wool Coats, Dolls and Toys |
| Harrington, Mr. ... | ... | ... | Cretonne Cover for couch |
| Harrison, Miss, Lenton Boulevard ... | ... | ... | Children's Vests |
| Harvey, Mr., Newstead Grove ... | ... | ... | Doll |
| Heath, Miss E. ... | ... | ... | Small Dolls |
| Henry Mellish County School, Bulwell ... | ... | ... | £1 2s. 6d. |
| Hockerton Church ... | ... | ... | 51 Eggs |
| Howitt, Mrs. A. G. ... | ... | ... | £1 1s. 0d., and Woollies |
| Hucknall Baptist Church ... | ... | ... | 41 Eggs, Jam and Vegetables |
| Hummell, Miss ... | ... | ... | Scrap Books and Sweets |
| Jackson, Miss, Sherwood Rise ... | ... | ... | 2/6 |
| Johnson, Mrs. ... | ... | ... | Dolls, Chocolates and Toys |
| Jowett, Mrs. ... | ... | ... | Toys |
| King, Mr. T. ... | ... | ... | Christmas Tree |
| King's Hall Mission, St. Ann's Well Rd. ... | ... | ... | 35 Eggs, Fruit and Flowers |
| Kirkby and Low Moor Collieries Hospital Fund ... | ... | ... | £1 0s. 0d. |
| Kirklington Church ... | ... | ... | 97 Eggs |
| Kirklington & Hockerton Sunday School ... | ... | ... | 192 Eggs |
| Kneesall, G. F. S. ... | ... | ... | Scrapbooks |
| Lady Bay Church ... | ... | ... | 87 Eggs, Fruit, Vegetables and Groceries |
| Lambley Church ... | ... | ... | 32 Eggs, Fruit and Vegetables |
| Langar cum Barnstone Sunday School ... | ... | ... | Toys |
| Langar Church ... | ... | ... | 125 Eggs |
| Long Eaton, St. John's Baptist Church ... | ... | ... | 268 Eggs and Flowers |
| Lowdham Church ... | ... | ... | Fruit and Vegetables |

| | |
|----------------------------------------|------------------------------------|
| Mansfield Road Baptist Sunday School | 268 Eggs |
| Mansfield Road Presbyterian Church ... | 36 Eggs, Fruit and Jam |
| Mapperley Church | 49 Eggs, Fruit, Vegetables and Jam |
| Mason, Mrs. | Woolly Dog |
| Mellors, Mrs. A. G. | £2 0s. 0d. |
| Melton Mowbray Women's Institute ... | Dolls |
| Moore, Mrs. | 1½ st. Apples |

| | |
|---------------------------------------|-------------------------------|
| Nairn, Mrs., Farnsfield | Dolls and Toys |
| Nether Broughton, St. Mary's Church | 216 Eggs, Flowers |
| Netherfield Constitutional Club ... | Books |
| New Lenton Wesley Guild | Toys and Games |
| Nottingham (44th) B. P. Scouts Group | 54 Eggs, Fruit and Vegetables |
| Nottingham (6th) Brownies | 110 Eggs |
| Nottingham Evening News, the Manager | Toys |
| Nottingham Girls' High School | 148 Eggs |
| Nottingham Wolf Cubs | 24 Eggs, Fruit and Flowers |
| Notts. Beekeepers' Association | 14 Jars Honey |

| | |
|-------------------------------------|---------------------------------------------|
| O'Kane, Mrs., Langar Rectory | 2 st. Apples |
| Old Colwick Church | Toys |
| Old Radford Church | Fruit and Vegetables |
| Oxton Day School | 175 Eggs, Fruit, Vegetables and 51 lbs. Jam |

| | |
|---------------------------------------------------------------------------------------|--------------------------------------------------------------------------------|
| Park Dale Road Congregational Sunday School—Children of the Primary Department | 44 Eggs |
| Parks, Dr., Carlton | Books |
| Parrish, Mrs., Carrington | 1 dozen Eggs |
| Parton, Miss L. J. | Scrapbooks |
| Pierrepont School | Fruit, Vegetables and Jam |
| Player, Mr. J. Ashley | 8 Brace Pheasants |
| Player, Mrs. J. D. | Woolly Coats, Toys, Cake, Goose, Presents for Staff, 8 Fowls, Apples and Plums |
| Plumtree Church | 41 Eggs, Vegetables and Flowers |
| Potter, Mrs. | 1 cwt. Apples |
| Powdrill, Audrey | Rubber Toys |
| Pragnell, Mrs. F. | £1 0s. 0d. |
| Presbyterian School | 8 Eggs and Fruit |
| Purser, Mr. & Mrs. (Sheriff of Nottm.) | Goose |

| | |
|------------------------------------|------------------------------|
| Queen's Walk Council School | 20 Eggs, Fruit and Groceries |
|------------------------------------|------------------------------|

| | |
|--------------------------------------|-------------------------|
| Radcliffe-on-Trent Parish Church ... | 54 Eggs and Grapes |
| Radford, Mrs. | Case of Oranges |
| Ralph, Mrs. | Toys |
| Redmile Methodist Chapel | 45 Eggs and Fruit |
| Robertson, Gillian | Books |
| Roe, Mrs. | £5 0s. 0d. |
| Rollinson, Mrs. A., Sherwood | £1 0s. 0d. |
| Rose, Mr., Stanford Street | Dolls |
| Rose, Mr. and Mrs. H. B. | 10/6 |
| Ruddington Church | 283 Eggs, Fruit and Jam |
| Rutt, Mrs. | Dolls |

| | | |
|-----------------------------------------|-----|---------------------------------------------------------|
| Salvation Army Girl Guides ... | ... | 66 Eggs |
| Sandiacre Methodist Church ... | ... | Fruit |
| Sandiacre, St. Giles Church ... | ... | 21 Eggs, Fruit, Vegetables |
| Scott, Dr. J. Wilkie ... | ... | £1 0s. 0d. |
| Seely, Sir Hugh ... | ... | Christmas Tree |
| Sherwood & Carrington Social Club ... | ... | £2 0s. 0d. |
| Sherwood Church of Christ ... | ... | 85 Eggs |
| Sherwood Methodist Sunday School | | |
| Junior Department ... | ... | 15/6 |
| Simms, Mrs., Lucknow Road ... | ... | Books |
| Simon, Misses ... | ... | Doll's House |
| Sisson & Parker ... | ... | Calendars |
| Skinner & Rook ... | ... | Crackers |
| Smith, Mr., New Lenton ... | ... | Books and Albums |
| Smith, Mrs. Victor, Upper Broughton... | ... | 7 st. Apples |
| Standard Road Sunday School, Thorney- | | |
| wood ... | ... | 53 Eggs |
| Stanton Hill Church ... | ... | Tomatoes and Fruit |
| Stapleford Baptist Church ... | ... | 114 Eggs |
| St. Aiden's Church ... | ... | Toys and Books |
| St. Andrew's Church ... | ... | 626 Eggs, Fruit, Jam, Groceries, Vegetables and Toys |
| St. Andrew's Church Sunday School ... | ... | 624 Eggs |
| St. Andrew's Trust School ... | ... | 25 Eggs, Fruit, Vegetables and Groceries |
| St. Ann's Well Road Congregational Ch. | ... | 70 Eggs, Toys, Games, etc. |
| St. Bartholomew's Church, Blunell Hill | ... | Fruit, Flowers and 5 Eggs |
| St. Catherine's Church ... | ... | Vegetables and Flowers |
| St. Columba Presbyterian Sunday School | ... | 67 Eggs |
| St. George's Church ... | ... | Toys and Books, 17 Eggs, Fruit and Vegetables |
| St. John's Church, Leenside ... | ... | Fruit |
| St. Mark's Church ... | ... | Flowers, Fruit and 139 Eggs |
| St. Mary's Church ... | ... | 70 Eggs, Fruit and Flowers |
| Sutton, Mrs., West Bridgford ... | ... | Doll and Book |
| Tawse, Mr. H. Bell ... | ... | Chocolates for Nurses |
| Taylor & Clarke, Messrs., Organisers of | | |
| an Egg Week ... | ... | 783 Eggs |
| Taylor, Mr. H. J. ... | ... | Dolls and Toys |
| Thoroton Women's Institute ... | ... | Toys and Groceries |
| Thorpe, Mr. (by Mrs. Player) ... | ... | £5 5s. 0d. |
| Tollerton Church ... | ... | Fruit, Vegetables and 10 Eggs |
| Truman, Dr. B. R. B. ... | ... | Chocolates for Nurses' Dinner |
| Truman, Mr. ... | ... | Basket of Fruit |
| Tuck, Raphael & Sons ... | ... | Calendars |
| Turner, Mr., Bleasby ... | ... | 40 lbs. Apples |
| Vann, Mr. J. H., Hucknall ... | ... | £1 1s. 0d. |
| West Bridgford Children's Mission ... | ... | Fruit, Jam and 40 Eggs |
| Western House School, Park Row ... | ... | 15 Eggs, Fruit, Groceries and Toys |
| Wigley, Miss C. ... | ... | £1 0s. 0d. |
| Wigley, Miss M. ... | ... | £1 1s. 0d., Jerseys and Woolly Coats |
| Willies, Miss, Sninton Dale ... | ... | 5/- and Toys |
| Wollaton Church ... | ... | 56 Eggs, Fruit and Vegetables |
| Wolf Cubs, Nottm. Scouts Assn. ... | ... | £2 3s. 6d. |
| Woodborough Methodist Church ... | ... | Flowers, and 106 Eggs |
| Woodborough Parish Church ... | ... | 76 Eggs, Fruit and Vegetables |
| Woodsend, Mr. ... | ... | £1 1s. 0d. |
| Young, Mr. J. F. ... | ... | 10/-, 1 Salmon |

Income and Expenditure Account for

1907-1908

| A. ORDINARY | | 1907 | 1908 |
|------------------------------|--|----------|----------|
| 1. Annual Subscriptions | | 1000 0 0 | 1000 0 0 |
| 2. Donations | | 100 0 0 | 100 0 0 |
| 3. Interest on Investments | | 50 0 0 | 50 0 0 |
| 4. Income from Real Estate | | 20 0 0 | 20 0 0 |
| 5. Income from Other Sources | | 10 0 0 | 10 0 0 |
| 6. Total Income | | 1280 0 0 | 1280 0 0 |
| 7. Expenditure | | 1280 0 0 | 1280 0 0 |
| 8. Balance Forward | | 0 0 0 | 0 0 0 |
| 9. Total Expenditure | | 1280 0 0 | 1280 0 0 |
| 10. Balance Forward | | 0 0 0 | 0 0 0 |
| 11. Total Income | | 1280 0 0 | 1280 0 0 |
| 12. Total Expenditure | | 1280 0 0 | 1280 0 0 |
| 13. Balance Forward | | 0 0 0 | 0 0 0 |
| 14. Total Income | | 1280 0 0 | 1280 0 0 |
| 15. Total Expenditure | | 1280 0 0 | 1280 0 0 |
| 16. Balance Forward | | 0 0 0 | 0 0 0 |
| 17. Total Income | | 1280 0 0 | 1280 0 0 |
| 18. Total Expenditure | | 1280 0 0 | 1280 0 0 |
| 19. Balance Forward | | 0 0 0 | 0 0 0 |
| 20. Total Income | | 1280 0 0 | 1280 0 0 |
| 21. Total Expenditure | | 1280 0 0 | 1280 0 0 |
| 22. Balance Forward | | 0 0 0 | 0 0 0 |
| 23. Total Income | | 1280 0 0 | 1280 0 0 |
| 24. Total Expenditure | | 1280 0 0 | 1280 0 0 |
| 25. Balance Forward | | 0 0 0 | 0 0 0 |
| 26. Total Income | | 1280 0 0 | 1280 0 0 |
| 27. Total Expenditure | | 1280 0 0 | 1280 0 0 |
| 28. Balance Forward | | 0 0 0 | 0 0 0 |
| 29. Total Income | | 1280 0 0 | 1280 0 0 |
| 30. Total Expenditure | | 1280 0 0 | 1280 0 0 |
| 31. Balance Forward | | 0 0 0 | 0 0 0 |
| 32. Total Income | | 1280 0 0 | 1280 0 0 |
| 33. Total Expenditure | | 1280 0 0 | 1280 0 0 |
| 34. Balance Forward | | 0 0 0 | 0 0 0 |
| 35. Total Income | | 1280 0 0 | 1280 0 0 |
| 36. Total Expenditure | | 1280 0 0 | 1280 0 0 |
| 37. Balance Forward | | 0 0 0 | 0 0 0 |
| 38. Total Income | | 1280 0 0 | 1280 0 0 |
| 39. Total Expenditure | | 1280 0 0 | 1280 0 0 |
| 40. Balance Forward | | 0 0 0 | 0 0 0 |
| 41. Total Income | | 1280 0 0 | 1280 0 0 |
| 42. Total Expenditure | | 1280 0 0 | 1280 0 0 |
| 43. Balance Forward | | 0 0 0 | 0 0 0 |
| 44. Total Income | | 1280 0 0 | 1280 0 0 |
| 45. Total Expenditure | | 1280 0 0 | 1280 0 0 |
| 46. Balance Forward | | 0 0 0 | 0 0 0 |
| 47. Total Income | | 1280 0 0 | 1280 0 0 |
| 48. Total Expenditure | | 1280 0 0 | 1280 0 0 |
| 49. Balance Forward | | 0 0 0 | 0 0 0 |
| 50. Total Income | | 1280 0 0 | 1280 0 0 |
| 51. Total Expenditure | | 1280 0 0 | 1280 0 0 |
| 52. Balance Forward | | 0 0 0 | 0 0 0 |
| 53. Total Income | | 1280 0 0 | 1280 0 0 |
| 54. Total Expenditure | | 1280 0 0 | 1280 0 0 |
| 55. Balance Forward | | 0 0 0 | 0 0 0 |
| 56. Total Income | | 1280 0 0 | 1280 0 0 |
| 57. Total Expenditure | | 1280 0 0 | 1280 0 0 |
| 58. Balance Forward | | 0 0 0 | 0 0 0 |
| 59. Total Income | | 1280 0 0 | 1280 0 0 |
| 60. Total Expenditure | | 1280 0 0 | 1280 0 0 |
| 61. Balance Forward | | 0 0 0 | 0 0 0 |
| 62. Total Income | | 1280 0 0 | 1280 0 0 |
| 63. Total Expenditure | | 1280 0 0 | 1280 0 0 |
| 64. Balance Forward | | 0 0 0 | 0 0 0 |
| 65. Total Income | | 1280 0 0 | 1280 0 0 |
| 66. Total Expenditure | | 1280 0 0 | 1280 0 0 |
| 67. Balance Forward | | 0 0 0 | 0 0 0 |
| 68. Total Income | | 1280 0 0 | 1280 0 0 |
| 69. Total Expenditure | | 1280 0 0 | 1280 0 0 |
| 70. Balance Forward | | 0 0 0 | 0 0 0 |
| 71. Total Income | | 1280 0 0 | 1280 0 0 |
| 72. Total Expenditure | | 1280 0 0 | 1280 0 0 |
| 73. Balance Forward | | 0 0 0 | 0 0 0 |
| 74. Total Income | | 1280 0 0 | 1280 0 0 |
| 75. Total Expenditure | | 1280 0 0 | 1280 0 0 |
| 76. Balance Forward | | 0 0 0 | 0 0 0 |
| 77. Total Income | | 1280 0 0 | 1280 0 0 |
| 78. Total Expenditure | | 1280 0 0 | 1280 0 0 |
| 79. Balance Forward | | 0 0 0 | 0 0 0 |
| 80. Total Income | | 1280 0 0 | 1280 0 0 |
| 81. Total Expenditure | | 1280 0 0 | 1280 0 0 |
| 82. Balance Forward | | 0 0 0 | 0 0 0 |
| 83. Total Income | | 1280 0 0 | 1280 0 0 |
| 84. Total Expenditure | | 1280 0 0 | 1280 0 0 |
| 85. Balance Forward | | 0 0 0 | 0 0 0 |
| 86. Total Income | | 1280 0 0 | 1280 0 0 |
| 87. Total Expenditure | | 1280 0 0 | 1280 0 0 |
| 88. Balance Forward | | 0 0 0 | 0 0 0 |
| 89. Total Income | | 1280 0 0 | 1280 0 0 |
| 90. Total Expenditure | | 1280 0 0 | 1280 0 0 |
| 91. Balance Forward | | 0 0 0 | 0 0 0 |
| 92. Total Income | | 1280 0 0 | 1280 0 0 |
| 93. Total Expenditure | | 1280 0 0 | 1280 0 0 |
| 94. Balance Forward | | 0 0 0 | 0 0 0 |
| 95. Total Income | | 1280 0 0 | 1280 0 0 |
| 96. Total Expenditure | | 1280 0 0 | 1280 0 0 |
| 97. Balance Forward | | 0 0 0 | 0 0 0 |
| 98. Total Income | | 1280 0 0 | 1280 0 0 |
| 99. Total Expenditure | | 1280 0 0 | 1280 0 0 |
| 100. Balance Forward | | 0 0 0 | 0 0 0 |

Income and Expenditure Account for

INCOME

| 1933 | | A—ORDINARY | | 1934 | |
|-------|-------|--------------------------------------|-------|-------|------------|
| £ | s. d. | £ | s. d. | £ | s. d. |
| 1319 | 7 0 | | | | |
| | | I—Annual Subscriptions | | | 1344 17 1 |
| | | II—Donations— | | | |
| | | General | | 3498 | 17 5 |
| | | Nottingham & Notts. | | | |
| | | Children's Hospital Cot | | | |
| 2399 | 13 8 | & Free Medicine Fund | | 1300 | 0 0 |
| | | Pound Day | | 174 | 6 0 |
| 1400 | 0 0 | The School Children of Nottm. per | | | |
| 174 | 2 0 | City of Nottm. Head Teachers Assen. | 585 | 0 0 | |
| 500 | 0 0 | Ladies' Working Party | | 23 | 14 6 |
| | | Box Collections | | 82 | 17 10 |
| 23 | 3 0 | Church and Chapel Collections | | 102 | 7 8 |
| 80 | 3 8 | Sunday School Collections | | 40 | 18 0 |
| 105 | 5 10 | Dispensary Receipts—Bottle Money | 65 | 16 10 | |
| 32 | 15 4 | Grant in aid of Duty paid on Spirits | 9 | 5 6 | |
| 42 | 5 7 | .. Public Authorities | | 418 | 15 0 |
| 9 | 5 6 | | | | |
| 505 | 12 6 | | | | |
| 5332 | 7 1 | | | | 6301 18 9 |
| | | III—Hospital Saturday Fund | | 250 | 0 0 |
| 250 | 0 0 | IV—Interest on Investments | | 2936 | 18 11 |
| 3061 | 17 1 | | | | |
| | | B—EXTRAORDINARY | | | |
| | | I—Legacies— | | | |
| | | Richd. Blackburn, decd. | | 485 | 15 11 |
| | | Richd. Chute, decd. | | 30 | 0 0 |
| | | J. W. Woodsend, decd. | | 150 | 0 0 |
| 1602 | 0 2 | | | | 665 15 11 |
| | | II—Donations for Endowment of Cots— | | | |
| | | Nottingham <i>Evening News</i> | | | |
| | | "Nignog Club" | | 585 | 10 7 |
| | | Mrs. L. Derbyshire | | 1000 | 0 0 |
| | | Mr. & Mrs John Farr | | 1000 | 0 0 |
| | | Adolphe Hesse, decd. | | 900 | 0 0 |
| | | (Exors. of) | | | |
| | | | | 3485 | 10 7 |
| | | Less Amount for Cots | | | |
| | | 1093 17 4 endowed | | 3485 | 10 7 |
| 4913 | 17 3 | | | | 3852 14 10 |
| | | Excess of Expenditure over Income | | | |
| | | for year | | | 1311 1 0 |
| 431 | 19 7 | | | | |
| | | Carried forward | | | 12810 11 8 |
| 11997 | 10 11 | | | | |

the year ended 31st December, 1934.

EXPENDITURE

| 1933 | | A—MAINTENANCE | | 1934 | |
|-----------------------------|-------|-----------------------------------|-------|-------|-------|
| £ | s. d. | £ | s. d. | £ | s. d. |
| I—PROVISIONS— | | | | | |
| 579 | 7 6 | Meat | 591 | 10 10 | |
| 127 | 7 8 | Fish and Poultry | 152 | 9 1 | |
| 453 | 16 8 | Milk | 436 | 12 8 | |
| 125 | 19 0 | Bread | 129 | 5 3 | |
| 563 | 8 9 | Grocery | 494 | 1 6 | |
| 166 | 9 4 | Vegetables | 165 | 18 5 | |
| 2016 | 8 11 | | | 1969 | 17 9 |
| II—SURGERY AND DISPENSARY— | | | | | |
| 718 | 1 7 | Drugs and Chemicals | 1033 | 3 6 | |
| 186 | 7 11 | Dressings, Bandages, &c. | 184 | 14 1 | |
| Instruments and Appliances— | | | | | |
| 151 | 4 9 | Ordinary | 204 | 19 8 | |
| 238 | 7 8 | X-Ray | 170 | 0 6 | |
| | | | 375 | 0 2 | |
| 10 | 15 4 | Wines and Spirits | 6 | 12 4 | |
| 118 | 5 0 | Pathological Department | 115 | 11 0 | |
| 7 | 4 6 | Sundries | 5 | 6 6 | |
| 1430 | 6 9 | | | 1720 | 7 7 |
| III—DOMESTIC— | | | | | |
| Renewals and Repairs— | | | | | |
| 16 | 5 6 | Furniture | - | - - | |
| 12 | 12 11 | Bedding and Linen | - | - - | |
| 88 | 15 0 | Hardware and Crockery | 84 | 9 3 | |
| 761 | 3 7 | Washing | 705 | 7 2 | |
| 196 | 10 8 | Cleaning and Chandlery | 309 | 15 1 | |
| 121 | 3 5 | Water | 111 | 17 2 | |
| Fuel and Lighting— | | | | | |
| 814 | 0 6 | a Coal | 779 | 7 2 | |
| 60 | 11 3 | b Gas | 68 | 4 2 | |
| 408 | 13 5 | c Electricity | 416 | 17 2 | |
| 1283 | 5 2 | | 1264 | 8 6 | |
| 115 | 13 1 | Uniforms | 121 | 5 2 | |
| 3 | 6 10 | Sundries | 21 | 11 3 | |
| 2598 | 16 2 | | | 2618 | 13 7 |
| IV—ESTABLISHMENT— | | | | | |
| 126 | 15 0 | Insurance | 126 | 15 0 | |
| 273 | 6 6 | Renewals and Repairs | 397 | 9 3 | |
| 159 | 18 2 | Garden (Wages and Expenses) | 155 | 9 7 | |
| 559 | 19 8 | | | 679 | 13 10 |
| 6605 | 11 6 | Carried forward | | 6988 | 12 9 |

Income and Expenditure Account—continued

INCOME

| £ | s. | d. | | £ | s. | d. |
|-------|----|----|--------------------|-------|----|----|
| 11997 | 10 | 11 | Brought forward .. | 12810 | 11 | 8 |

£11997 10 11

£12810 11 8

For the Year ended 31st December, 1934

EXPENDITURE

| £ | s. | d. | £ | s. | d. | £ | s. | d. | £ | s. | d. |
|-----------------------|----|----|----------------------------------------------------|----|----|-----------------------|----|----|-------|----|----|
| 6605 | 11 | 6 | | | | Brought forward | | | 6988 | 12 | 9 |
| V—SALARIES AND WAGES— | | | | | | | | | | | |
| 362 | 19 | 0 | Medical | | | 481 | 14 | 10 | | | |
| 246 | 7 | 2 | Dispensing | | | 222 | 2 | 6 | | | |
| 195 | 0 | 0 | Masseuse | | | 195 | 0 | 0 | | | |
| 2087 | 2 | 11 | Nursing | | | 2137 | 9 | 8 | | | |
| 156 | 0 | 0 | X-Ray | | | 156 | 0 | 0 | | | |
| 776 | 6 | 9 | Mechanics, Porters, &c. .. | | | 792 | 19 | 0 | | | |
| 421 | 16 | 1 | Domestic Servants | | | 424 | 7 | 8 | | | |
| 268 | 7 | 5 | Scrubbers | | | 321 | 13 | 6 | | | |
| 199 | 1 | 11 | National Insurance | | | 204 | 16 | 7 | | | |
| 94 | 15 | 2 | Pensions Scheme | | | 238 | 5 | 9 | | | |
| 20 | 5 | 6 | Employers' Liability Insurance .. | | | 21 | 6 | 2 | | | |
| 4828 | 1 | 11 | | | | | | | 5195 | 15 | |
| VI—MISCELLANEOUS— | | | | | | | | | | | |
| 116 | 0 | 2 | Printing, Stationery, Postages and Telephone | | | 139 | 19 | 5 | | | |
| 17 | 7 | 3 | Advertising | | | 24 | 11 | 0 | | | |
| 11 | 13 | 5 | Sundries | | | 16 | 11 | 11 | | | |
| 145 | 0 | 10 | | | | | | | 181 | 2 | 4 |
| 11578 | 14 | 3 | TOTAL COST OF MAINTENANCE .. | | | | | | 12365 | 10 | 9 |

B—ADMINISTRATION

I—MANAGEMENT—

| | | | | | | | | |
|-----|---|---|-------------------------------|--|--|-----|----|----|
| 258 | 0 | 0 | Salaries.. .. | | | 258 | 0 | 0 |
| 11 | 1 | 5 | Printing and Stationery | | | 9 | 4 | 9 |
| 13 | 4 | 6 | Postages | | | 11 | 16 | 11 |
| 38 | 1 | 4 | Sundries | | | 40 | 18 | 0 |
| | | | | | | 319 | 19 | 8 |
| 320 | 7 | 3 | | | | | | |

II—FINANCE—

| | | | | | | | | |
|----|---|----|-------------------------------|--|--|----|----|---|
| 43 | 4 | 10 | Printing and Stationery | | | 41 | 11 | 0 |
| 19 | 1 | 4 | Postages | | | 17 | 3 | 6 |
| 14 | 0 | 6 | Advertising | | | 15 | 8 | 6 |
| | | | | | | 74 | 3 | 0 |
| 76 | 6 | 8 | | | | | | |

| | | | | | | | | |
|-------|----|----|----------------------------------------------------|--|--|-------|----|---|
| 396 | 13 | 11 | TOTAL COST OF ADMINISTRATION .. | | | 394 | 2 | 8 |
| 11975 | 8 | 2 | TOTAL COST OF MAINTENANCE AND ADMINISTRATION | | | 12759 | 13 | 5 |
| 22 | 2 | 9 | C—RATES AND TAXES | | | 50 | 18 | 3 |

 £11997 10 11

 £12810 11 8

BALANCE SHEET, 31st DECEMBER, 1934.

| LIABILITIES. | | | | ASSETS. | | | |
|-------------------------------------------------------------|-------|--------|-------|----------------------------------------------------------------------------------------------------------------------------------|-------|------|-------|
| 1933. | | 1934 | | 1933. | | 1934 | |
| £ | s. d. | £ | s. d. | £ | s. d. | £ | s. d. |
| LIABILITIES. | | | | LIABILITIES. | | | |
| Income Account— | | | | Forest House and Grounds— | | | |
| 762 | 1 0 | 729 | 1 7 | Presented to the Trustees by the late Sir T. I. Birkin, Bart, D.L., J.P., under a Deed of Conveyance, dated 27th March, 1900 .. | | | |
| 295 | 2 0 | 258 | 2 0 | Expenditure in Alterations and Extensions prior to 1905 .. | | | |
| 1057 | 3 0 | 987 | 3 7 | New Buildings and Equipment— | | | |
| Capital Account— | | | | Hospital (95 Beds), Out-Patients Department, Massage and X-Ray Block, Nurses Home, &c., the gift of Mr. and Mrs. J. D. Player .. | | | |
| 17,281 | 18 3 | 16,849 | 18 8 | Investments representing Endowment Funds, as per contra— | | | |
| 431 | 19 7 | 1,311 | 1 0 | Mortgages .. | | | |
| Less— | | | | £9,107 7 7 Local Loans 3% Stock .. | | | |
| 16,849 | 18 8 | 15,538 | 17 8 | £45,522 12 1 3½% Conversion Stock .. | | | |
| Endowments— | | | | £3,556 8 5 4½% India Stock .. | | | |
| Special Cots Fund, as per last Account .. | | | | £1,144 16 9 Consolidated Stock .. | | | |
| 38,866 | 15 7 | 39,960 | 12 11 | Deposit Account .. | | | |
| 1,093 | 17 4 | 3,485 | 10 7 | 57,414 0 11 | | | |
| 39,960 | 12 11 | 43,446 | 3 6 | Investments— | | | |
| Queen Victoria Memorial Fund, as per last Account .. | | | | £7,092 6 9 3½% Conversion Stock .. | | | |
| 2,790 | 18 7 | 2,790 | 18 7 | 8,361 15 4 | | | |
| 259 | 17 1 | 259 | 17 1 | Westminster Bank, Ltd.— | | | |
| Empire Cot Fund as per last A/c .. | | | | Current A/c. .. | | | |
| 13,429 | 6 8 | 13,429 | 6 8 | Deposit A/c. .. | | | |
| Endowment Fund, as per last Account .. | | | | 1,078 2 3 | | | |
| 873 | 5 8 | 873 | 5 8 | Sundry Debtors | | | |
| 100 | 0 0 | 100 | 0 0 | 493 9 11 | | | |
| 57,414 | 0 11 | 60,899 | 11 6 | Cash in hand | | | |
| Westminster Bank, Ltd.— | | | | 163 10 0 | | | |
| 4 | 7 5 | 4 | 7 5 | Total | | | |
| Amount overdrawn .. | | | | 75,325 10 0 | | | |
| | | | | Total | | | |
| | | | | £77,425 12 9 | | | |

AUDITORS' CERTIFICATE.—We have examined the foregoing Accounts of the Nottingham Children's Hospital for the Year ended 31st December, 1934, with the books and necessary vouchers, and in our opinion the Balance Sheet correctly reveals the financial position at the date named.

The Deeds of the property, together with the Certificates and other documents of title relating to the Investments, have been produced for our inspection.

Dated this 2nd day of April, 1935

(Signed), HUBBART, DUROSE & PAIN,

Chartered Accountants, Hon. Auditors, Nottingham and London

SAMARITAN FUND.

STATEMENT FOR YEAR ENDED 31st DECEMBER, 1934

Dr.

1933

| | | | | | |
|---------|------------------------------------------------|---------|---------|--------------------------------------|----------|
| £ s. d. | To Surgical Appliances supplied to Patients .. | 28 15 0 | £ s. d. | By Balance as at 31st December, 1933 | 1212 4 5 |
| | To Balance at 31st Dec., 1934— | | | Bank Interest .. | 4 15 3 |

| | | | | | |
|--|----------------------|---------|---------|---------------------------|---------|
| | Local Loans 3% Stock | 500 0 0 | £ s. d. | Interest from Investments | 42 18 0 |
|--|----------------------|---------|---------|---------------------------|---------|

| | | | | | |
|--|---------|------------|--|--------------------------------------------------------------|--------|
| | £830 .. | .. 500 0 0 | | Contributions from Parents to Cost of Surgical Appliances .. | 1 16 6 |
|--|---------|------------|--|--------------------------------------------------------------|--------|

| | | | | | |
|--|-------------------------|--------|--|--|--|
| | 33 0 0 General Funds .. | 18 0 0 | | | |
|--|-------------------------|--------|--|--|--|

| | | | | | |
|--|-----------------------------|-------|--|--|--|
| | Income Tax (recoverable) .. | 9 0 4 | | | |
|--|-----------------------------|-------|--|--|--|

| | | | | | |
|--|---------------------------|---------|--|--|--|
| | Investment on Mortgage .. | 400 0 0 | | | |
|--|---------------------------|---------|--|--|--|

| | | | | | |
|--|------------------|--|--|--|--|
| | Balance at Bank— | | | | |
|--|------------------|--|--|--|--|

| | | | | | |
|--|-----------------------------|----------|--|--|--|
| | 245 10 4 Deposit Account .. | 245 10 4 | | | |
|--|-----------------------------|----------|--|--|--|

| | | | | | |
|--|-----------------------------|---------|--|--|--|
| | 30 11 11 Current Account .. | 60 18 6 | | | |
|--|-----------------------------|---------|--|--|--|

| | | | | | |
|----------|--|--|---------|--|--------|
| 1212 4 5 | | | 49 12 3 | | 49 0 9 |
|----------|--|--|---------|--|--------|

| | | | | | |
|--|--|--|--|--|--|
| | | | | | |
|--|--|--|--|--|--|

| | | | | | |
|--|--|--|--|--|--|
| | | | | | |
|--|--|--|--|--|--|

| | | | | | |
|--|--|--|--|--|--|
| | | | | | |
|--|--|--|--|--|--|

| | | | | | |
|--|--|--|--|--|--|
| | | | | | |
|--|--|--|--|--|--|

| | | | | | |
|--|--|--|--|--|--|
| | | | | | |
|--|--|--|--|--|--|

| | | | | | |
|--|--|--|--|--|--|
| | | | | | |
|--|--|--|--|--|--|

| | | | | | |
|--|--|--|--|--|--|
| | | | | | |
|--|--|--|--|--|--|

| | | | | | |
|--|--|--|--|--|--|
| | | | | | |
|--|--|--|--|--|--|

| | | | | | |
|--|--|--|--|--|--|
| | | | | | |
|--|--|--|--|--|--|

| | | | | | |
|--|--|--|--|--|--|
| | | | | | |
|--|--|--|--|--|--|

| | | | | | |
|--|--|--|--|--|--|
| | | | | | |
|--|--|--|--|--|--|

| | | | | | |
|--|--|--|--|--|--|
| | | | | | |
|--|--|--|--|--|--|

| | | | | | |
|--|--|--|--|--|--|
| | | | | | |
|--|--|--|--|--|--|

| | | | | | |
|--|--|--|--|--|--|
| | | | | | |
|--|--|--|--|--|--|

| | | | | | |
|--|--|--|--|--|--|
| | | | | | |
|--|--|--|--|--|--|

| | | | | | |
|--|--|--|--|--|--|
| | | | | | |
|--|--|--|--|--|--|

| | | | | | |
|--|--|--|--|--|--|
| | | | | | |
|--|--|--|--|--|--|

| | | | | | |
|--|--|--|--|--|--|
| | | | | | |
|--|--|--|--|--|--|

| | | | | | |
|--|--|--|--|--|--|
| | | | | | |
|--|--|--|--|--|--|

Dated this 2nd day of April, 1935

(Signed), HUBBART, DUROSE & PAIN,

CHARTERED ACCOUNTANTS, HON. AUDITORS.

SUBSCRIPTIONS & DONATIONS

For 1934

| | Subscriptions. | | | Donations | | |
|----------------------------------------------------------------------------|----------------|----|----|-----------|----|----|
| | £ | s. | d. | £ | s. | d. |
| Adams & Co., Employees, Sherwood Hill Works ... | | | | 5 | 0 | 0 |
| Adams, Thos. Ltd., (Employees of Talbot Factory, Sherwood Rise) | | | | 1 | 1 | 0 |
| Advance Club (per Miss D. Moore) | | | | 152 | 2 | 6 |
| Allen, Miss Maisie, 11 Frederick Av., Carlton Hill ... | | | | 3 | 0 | 0 |
| Alton, F. H., 11 Short Hill, Nottingham | 2 | 2 | 0 | | | |
| Amalgamated Society of Building Trade Workers ... | 2 | 2 | 0 | | | |
| Amalgamated Society of Lithographic Printers (Nottingham Branch) | 2 | 2 | 0 | | | |
| Amalgamated Society of Operative Lace Makers ... | 1 | 1 | 0 | | | |
| Ancient Order of Foresters, Nottingham District (per J. T. Page) | 2 | 2 | 0 | | | |
| Do. do. Court Prosperity | | | | 0 | 10 | 6 |
| Angelinetta, Mrs. E., Lucknow Drive | 1 | 1 | 0 | | | |
| Anonymous, (per National Provincial Bank) ... | | | | 50 | 0 | 0 |
| Anonymous (per National Provincial Bank) ... | | | | 600 | 0 | 0 |
| Anonymous | 6 | 13 | 4 | | | |
| Anonymous (J.D.P.) | | | | 61 | 8 | 11 |
| Arglis, H. D., Estate Office, Thoresby | | | | 2 | 2 | 0 |
| Armitage, Mrs. M., Cavendish Lodge, Beeston ... | 1 | 8 | 0 | | | |
| Armitage Bros., Ltd., High Street | 2 | 2 | 0 | | | |
| Armitage, E. B., 3 Cranmer Street, Nottingham ... | 1 | 1 | 0 | | | |
| Arnold Labour Club Limited | | | | 2 | 2 | 0 |
| Arnold Liberal Club Charity Show | | | | 5 | 10 | 0 |
| Arnold Working Men's Club and Institute | | | | 5 | 0 | 0 |
| Asher, J. W., 19 Larkdale Street | 1 | 1 | 0 | | | |
| Ashworth, Mrs. J., Woodlands, Ruddington ... | 1 | 1 | 0 | | | |
| Ashworth, Kirk & Co., Ltd., London Road ... | 1 | 1 | 0 | | | |
| Babbington Collieries, Employees | | | | 25 | 0 | 0 |
| Bailey, Mrs. R., 54 Common Road, Huthwaite ... | | | | 1 | 1 | 0 |
| Ball, Sir Albt. (part proceeds of sale of Fishing Tickets) | | | | 2 | 0 | 0 |
| Barber, Major T. P., D.S.O., Lamb Close, Eastwood | 40 | 0 | 0 | | | |
| Barber, Mrs. T. P., Lamb Close, Eastwood ... | 4 | 0 | 0 | | | |
| Bardsley, Canon E. J., Barton-in-Fabis | 1 | 0 | 0 | | | |
| Barker, Henry, Ltd., Angel Row | 1 | 1 | 0 | | | |
| Barringer, Wallis & Manners Ltd., Employees ... | 3 | 3 | 0 | | | |
| Barton's Ltd., Employees Hospital Fund | | | | 2 | 5 | 0 |
| Basford Gas Works, Employees | | | | 5 | 0 | 0 |
| Basford Social Club | | | | 2 | 2 | 0 |
| Bastow, C. E., Broad Street | 1 | 1 | 0 | | | |
| Bean, Jack and Others, 66 Cedar Road | | | | 0 | 7 | 6 |
| Beardsley, Mrs., Corporation Oaks | 0 | 5 | 0 | | | |
| Beecroft, Chas., Vicarage Lane, Ruddington ... | | | | 1 | 1 | 0 |
| Beeston and Chilwell Friendly Societies, (per F. Holloway) | | | | 50 | 0 | 0 |
| Beeston and District Cricket Association | | | | 2 | 0 | 0 |
| Bell, James, Pelham Street, Nottingham | 2 | 2 | 0 | | | |
| Bell, J. & H. Ltd., Carlton Street | 1 | 8 | 0 | | | |
| Benbridge, Mrs., 117 Hilton Road, Mapperley ... | | | | 1 | 1 | 0 |
| Bennetts, Employees of, Shakespeare Street ... | | | | 1 | 1 | 0 |

Carried forward ... 78 17 4 980 15 5

| | | Subscriptions. | | | Donations | | |
|----------------------------------------------------------------------|-------|----------------|----|---|-----------|----|----|
| | | £ s. d. | | | £ s. d. | | |
| <i>Brought forward</i> ... | | 78 | 17 | 4 | 980 | 15 | 5 |
| Benson, Mrs., 29 Lord Haddon Road, Ilkeston | ... | | | | 0 | 10 | 0 |
| Bestwood Colliery, Employees Hospital Fund | ... | | | | 5 | 5 | 0 |
| Berry, J. H., 228 Rutland Road, West Bridgford | ... | | | | 2 | 1 | 0 |
| Berry, Mrs., 58 Burlington Road, Sherwood | ... | | | | 1 | 1 | 0 |
| Bilthorpe Colliery Provident Society | ... | | | | 10 | 0 | 0 |
| Bignall, Mrs. E., 17 Arlington Drive, Mapperley Park | ... | 1 | 1 | 0 | | | |
| Birkin, Lt.-Col. R. L., D.S.O. | ... | 7 | 0 | 0 | | | |
| Birkin, Mrs. H. L., Lincoln Circus, The Park | ... | 5 | 5 | 0 | | | |
| Blackburn, R., decd. | ... | | | | 485 | 15 | 11 |
| Blackwell Colliery Co., Employees and Firm | ... | | | | 20 | 0 | 0 |
| Blake, Sir A. E., K.B.E., J.P., Prudential Buildings, King Street | ... | 1 | 1 | 0 | | | |
| Blandy, W. H., Rockwell, Henbury, Bristol | ... | 7 | 0 | 0 | | | |
| Boots, The Chemists | ... | 22 | 11 | 6 | | | |
| Bourne, S. & Co., Ltd., Weekday Cross | ... | 2 | 16 | 0 | | | |
| Bourne, Miss, 3 Tattersall Drive, The Park | ... | 0 | 5 | 0 | | | |
| Bourne, S., Epperstone Manor | ... | 10 | 0 | 0 | | | |
| Bowden, Lady, South Manor, Ruddington | ... | 1 | 10 | 0 | | | |
| Bowden, Sir Harold, Bart., Bestwood Lodge | ... | 1 | 1 | 0 | | | |
| Bradley, E. F., Pelham Crescent | ... | 0 | 10 | 6 | | | |
| Brailsford, Mr. and Mrs., 31 Wilford Road | ... | | | | 0 | 10 | 0 |
| Braithwaite, L., 296 Woodborough Road | ... | | | | 1 | 1 | 0 |
| Brewer & Hardy Ltd., Employees | ... | | | | 5 | 0 | 0 |
| Briggs, G. W., Sutton-in-Ashfield | ... | | | | 1 | 1 | 0 |
| Bright, Miss E., The Park | ... | 3 | 3 | 0 | | | |
| Bright, H. D., 1 Pepper Street | ... | 10 | 10 | 0 | | | |
| British Celanese Ltd., Employees' Hospital Fund | ... | | | | 110 | 0 | 0 |
| Bromley, Mrs. E., 15 Newcastle Drive, The Park | ... | 0 | 10 | 0 | | | |
| Brown, E. V., 60 Lucknow Avenue | ... | 1 | 1 | 0 | | | |
| Brown, J. A., "Armadale", Lucknow Avenue | ... | 1 | 1 | 0 | | | |
| Brown, R. F. & Co., Heathcote Street | ... | | | | 1 | 1 | 0 |
| Browne, Mr. and Mrs. H., 1 Cavendish Crescent, The Park | ... | 2 | 2 | 0 | | | |
| Brownsword, A., 15 Cavendish Crescent, The Park | ... | 1 | 1 | 0 | | | |
| Brunner, Mrs., Cropwell Road, Radcliffe-on-Trent | ... | 0 | 5 | 0 | | | |
| Bryan, Miss, 9 Lucknow Avenue | ... | 4 | 4 | 0 | | | |
| Bulwell Finishing Co., Ltd., Employees | ... | | | | 2 | 0 | 0 |
| Bulwell Railwaymen's Mutual Aid Society | ... | | | | 1 | 10 | 0 |
| Bunney Charities | ... | | | | 2 | 2 | 0 |
| Burnie, D., 19 Selby Road, West Bridgford | ... | 1 | 8 | 0 | | | |
| Burroughs Adding Machine Ltd. | ... | | | | 2 | 2 | 0 |
| Burrows, Mr., Barkestone Lane, Bottesford | ... | | | | 0 | 11 | 7 |
| Burton, Mrs. F., Orston Hall | ... | 1 | 1 | 0 | | | |
| Burton, J. & Sons Ltd., Talbot Street | ... | | | | 2 | 2 | 0 |
| Butterley Colliery Employees, Codnor Park Works | Wagon | | | | 3 | 3 | 0 |
| Byron Charity Trustees | ... | 3 | 3 | 0 | | | |
| Carey & Sons, Ltd., Broad Street, Nottingham | ... | 1 | 11 | 6 | | | |
| Carey & Sons, Ltd., Employees, Southwell | ... | | | | 2 | 2 | 0 |
| Carlin, Mrs., Moor Grange, Chaddesden | ... | 1 | 1 | 0 | | | |
| Carlton and District Charity Cup | ... | | | | 4 | 0 | 0 |
| Carlton Hill Social Club | ... | | | | 2 | 7 | 6 |
| Cartwright, Mrs. T. W., Pelham Crescent | ... | 0 | 10 | 0 | | | |
| Carrington, Jill, Muston, Bottesford | ... | | | | 1 | 0 | 0 |
| Caudwell, C. G., Easthorpe Lodge, Southwell | ... | 0 | 10 | 0 | | | |
| Charnwood, Lady | ... | 1 | 1 | 0 | | | |

Carried forward ... 173 0 10 1647 1 5

| | | | Subscriptions. | | Donations | |
|----------------------------------------------------------|-----|-----|----------------|-------|-----------|-------|
| | | | £ | s. d. | £ | s. d. |
| <i>Brought forward</i> | ... | ... | 173 | 0 10 | 1647 | 1 5 |
| City of Nottingham Public Assistance Committee | ... | ... | 21 | 0 0 | | |
| Clarke, Mrs. C. H., 33 Nottingham Road, Eastwood, | | | | | | |
| Proceeds of Whist Drive | ... | ... | | | 45 | 15 0 |
| Clarke, E. L. | ... | ... | | | 0 | 17 6 |
| Clarke, J. H., 8 Barrack Lane | ... | ... | 1 | 8 0 | | |
| Claye, F. R., "Bellfield," Long Eaton | ... | ... | 1 | 1 0 | | |
| Claye, W. E., "The Hills," East Bridgford | ... | ... | 2 | 2 0 | | |
| Cleaver, Mrs. A., The Mount, Ockbrook | ... | ... | 4 | 4 0 | | |
| Clifford, A., 96 Burlington Road | ... | ... | 0 | 10 6 | | |
| Clifton, Lt.-Col. P. R., Clifton Hall | ... | ... | 2 | 15 6 | | |
| Clusky, H. | ... | ... | | | 2 | 2 0 |
| Clusky, Michael | ... | ... | | | 0 | 5 9 |
| Coke, Richard, London, N.W.2. | ... | ... | | | 1 | 1 0 |
| Coke, Turner & Co., 26 Low Pavement | ... | ... | 1 | 1 0 | | |
| Colwick Hosiery Co., Employees | ... | ... | | | 5 | 0 0 |
| Colwick Woods & The General Gardeners' Federation... | | | | | 1 | 5 5 |
| Commercial Travellers Association of United Kingdom. | | | | | | |
| (Nottingham Branch) | ... | ... | 3 | 3 0 | | |
| Commercial Union Assurance Co. Staff, Nottingham... | | | | | 1 | 1 0 |
| Co-operative Wholesale Society, Ltd., Manchester | ... | ... | | | 5 | 0 0 |
| Cooke & Vowles, Ltd., St. James' Street | ... | ... | 1 | 1 0 | | |
| Cooper Bros., (Nottm.) Ltd., Haydn Road | ... | ... | | | 2 | 2 0 |
| Cooper, E. J., Brantwood, Berkeley Avenue | ... | ... | 1 | 8 0 | 5 | 5 0 |
| Cooper, Mrs. H. A., 25 Talbot Avenue, Bournemouth | ... | ... | 1 | 0 0 | | |
| "Cooper" Charity Cricket Cup | ... | ... | | | 5 | 5 0 |
| Ccepestake, Crampton & Co., Ltd., Houndsgate, | ... | ... | 1 | 1 0 | | |
| Corbett & Davies, Employees | ... | ... | 1 | 1 0 | | |
| Cotgrave Ranger Company | ... | ... | | | 3 | 0 0 |
| Cox, Moore & Co., Long Eaton | ... | ... | | | 3 | 3 0 |
| Cowen, Miss E. M., 8 Lenton Road, The Park | ... | ... | 0 | 10 0 | | |
| Crane, W. Ltd., Employees, Forest Road | ... | ... | | | 2 | 2 0 |
| Crafts, Richard, decd., per Sir Jesse W. Hind | ... | ... | | | 30 | 0 0 |
| Cropwell Bishop Junior Drama Group | ... | ... | | | 1 | 4 6 |
| Cuckson, Haseldine & Manderfield, Ltd., Stoney St. | ... | ... | 1 | 1 0 | | |
| "Cricket Players" Socials, (per Mrs. A. M. Heath) | | | | | 2 | 2 0 |
| Danks, Thos. & Co. Ltd., Thurland Street | ... | ... | 1 | 1 0 | | |
| Darby, G. W., Market Street | ... | ... | 0 | 10 6 | | |
| Dawson, W., Arboretum Street | ... | ... | 2 | 2 0 | | |
| Denby, Mrs., Hallam Fields Road, Ilkeston | ... | ... | | | 1 | 1 0 |
| Dennis & Roberts, Ltd., Clumber Street | ... | ... | 2 | 2 0 | | |
| Derbyshire Constabulary Benevolent Fund | ... | ... | | | 3 | 3 0 |
| Derbyshire, H. A. | ... | ... | | | 5 | 5 0 |
| Derbyshire, J. N., Bantnick Buildings, Wheeler Gate | ... | ... | 5 | 5 0 | | |
| Derbyshire, J. S. & Son, Traffic Street | ... | ... | 1 | 1 0 | | |
| Derbyshire, Mrs. L., for Endowment of a Cot | ... | ... | | | 1000 | 0 0 |
| Derry & Sons, Employees | ... | ... | | | 3 | 3 0 |
| Dickenson, Mrs., 13 Catherine Street, Mansfield | | | | | | |
| Woodhouse | ... | ... | | | 2 | 0 0 |
| Dobson, F. W., J.P., Mapperley Hall Drive | ... | ... | 1 | 1 0 | | |
| Draper, Mr. G., 121 Wilford Crescent East | ... | ... | | | 6 | 0 0 |
| East Leake (1st) Girl Guides | ... | ... | | | 2 | 10 0 |
| Edge, Miss, Strelley Hall | ... | ... | 2 | 2 0 | 3 | 3 0 |
| Elborne, E. N., J.P., Hoveringham | ... | ... | 1 | 1 0 | | |
| Enfield, Miss, M.P., The Grange, Bramcote | ... | ... | 1 | 0 0 | | |
| Friesson Telephones Ltd., Beeston | ... | ... | | | 20 | 0 0 |
| Evans, Miss E. C., Ravine House, The Park | ... | ... | 0 | 5 0 | | |
| Evans, The Misses, 6 Western Terrace | ... | ... | 1 | 1 0 | | |
| <i>Carried forward</i> | ... | ... | 235 | 19 4 | 2809 | 17 7 |

| | | | Subscriptions. | | | Donations | | |
|--------------------------------------------------------------|-----|-----|----------------|----|----|-----------|----|----|
| | | | £ | s. | d. | £ | s. | d. |
| <i>Brought forward</i> ... | | | 235 | 19 | 4 | 2809 | 17 | 7 |
| Excelsior Philanthropic Society, London | ... | ... | | | | 5 | 5 | 0 |
| Farmer, H. Ltd., Long Row | ... | ... | 0 | 5 | 0 | | | |
| Farr, J., Worksop Manor (for Endowment of a Cot)... | | | | | | 1000 | 0 | 0 |
| Fewkes, R., 121 Foxhall Road | ... | ... | 0 | 10 | 0 | | | |
| Fleet, Miss L. J., 12, Burns Street | ... | ... | 1 | 1 | 0 | | | |
| Fleet, P. B., 19 Burns Street | ... | ... | 1 | 1 | 0 | | | |
| Flersheim & Co., Ltd., Commercial Buildings, St. Mary's Gate | ... | ... | 1 | 1 | 0 | | | |
| Fisher, Mrs. H. A., Car Colston Hall | ... | ... | 2 | 2 | 0 | | | |
| Fisk, Francis, The Mount, Lucknow Drive | ... | ... | 1 | 8 | 0 | | | |
| Forman, Mrs. E., Cavendish Crescent N. | ... | ... | 1 | 1 | 0 | | | |
| Forman, Mrs. M. M., Wollaton | ... | ... | 5 | 5 | 0 | | | |
| Forman, T. & Sons, Employees, Hucknall Road | ... | ... | | | | 4 | 0 | 0 |
| Forth, E., The Court, Cropwell Butler | ... | ... | 2 | 16 | 0 | | | |
| Foster, Mrs. W., Bingham Road, Radcliffe-on-Trent | ... | ... | 0 | 10 | 6 | | | |
| "Fox Inn," Sneinton Dale | ... | ... | | | | 1 | 19 | 0 |
| Francis, Dr. Harvey, Ashton, Woodthorpe | ... | ... | 2 | 16 | 0 | | | |
| Galloway, Miss, Vicars Court, Southwell | ... | ... | 1 | 0 | 0 | | | |
| Gedling Charities | ... | ... | | | | 2 | 2 | 0 |
| Gedling Rover Crew (1st) | ... | ... | | | | 0 | 16 | 0 |
| Gillespie, H. R., Markfield, Carisbrooke Drive | ... | ... | 6 | 13 | 4 | | | |
| Gillitt, W. A., 46 Costock Avenue, Sherwood | ... | ... | | | | 0 | 5 | 0 |
| Goddard, H. H., 17 Cavendish Crescent, South | ... | ... | 3 | 3 | 0 | | | |
| Godson, Mrs. E. H., Heckington, Lines. | ... | ... | 1 | 8 | 0 | | | |
| Gosberton Hospitals Committee | ... | ... | | | | 2 | 0 | 0 |
| Granger, Mrs. F., "Aston," Lucknow Drive | ... | ... | 0 | 13 | 4 | | | |
| Granger, P. F., 54 Richmond Drive | ... | ... | 1 | 1 | 0 | | | |
| Granby & Barnstone British Legion | ... | ... | | | | 14 | 2 | 6 |
| Gray, C. W., Linby | ... | ... | 2 | 13 | 4 | | | |
| Green, Mrs. J. A. H., Hartland House, The Park | ... | ... | 1 | 1 | 0 | | | |
| Greenwood, J. E., Lenton Mount, Lenton Hall Drive | ... | ... | 2 | 0 | 0 | | | |
| Griffin, Mrs., "The Jolly Higglers Inn," Radford | ... | ... | | | | 2 | 3 | 0 |
| "H," Mr., (per J. Bosworth) | ... | ... | | | | 0 | 10 | 0 |
| Hadden, J. & H. & Co. Employees, Greyfriar Gate | ... | ... | 2 | 2 | 0 | | | |
| Hague, B. & Co., Employees, Poplar Street | ... | ... | | | | 1 | 1 | 0 |
| Halford, H. B., J.P., The White House, Edwalton | ... | ... | 1 | 1 | 0 | | | |
| Hallam, H. J., 8 Low Pavement | ... | ... | 2 | 16 | 0 | | | |
| Hanson, Miss Phoebe S., Cloverlands, Kimberley | ... | ... | 7 | 0 | 0 | | | |
| Hardy, Mrs. Ellen, Ruddington Hall, Notts. | ... | ... | 1 | 1 | 0 | | | |
| Hardy, Mrs., 153 Woodborough Road | ... | ... | | | | 3 | 3 | 0 |
| Hardy, J. & Co., Ltd., St. James' Street | ... | ... | | | | 1 | 1 | 0 |
| Harlow, W. H., 7 Villiers Road, Woodthorpe | ... | ... | 2 | 16 | 0 | | | |
| Harrington, F. L., 14 Caledon Road | ... | ... | 1 | 1 | 0 | | | |
| Harvey, C. G., 60 Edward Road, West Bridgford | ... | ... | 1 | 1 | 0 | 5 | 0 | 0 |
| Hazzledine, H. T. Ltd., Talbot Street | ... | ... | | | | 10 | 0 | 0 |
| Hazell, Mrs. W. A., Valley Road, Edwalton | ... | ... | 0 | 10 | 6 | | | |
| Hemingway, C. R., J.P., 121 Derby Road | ... | ... | 1 | 1 | 0 | | | |
| Hemphrey, Mr. and Mrs., 55 Boden Street | ... | ... | 2 | 2 | 0 | | | |
| Henderson, C. C., 10 Lady Bay Road | ... | ... | 2 | 16 | 0 | | | |
| Henshaw, Mr. & Mrs. W., 12 Church St., Cotmanhay | ... | ... | | | | 0 | 10 | 0 |
| Hesse, Adolph, deceased, (per Perry, Parr & Ford) | ... | ... | | | | 920 | 4 | 4 |
| Hicking, Lady, Brackenhurst Hall, Southwell | ... | ... | 1 | 8 | 0 | | | |
| Hibbert & Buckland, Employees | ... | ... | | | | 4 | 4 | 0 |
| Hill, C. H., J.P., Newcastle Drive, The Park | ... | ... | 2 | 2 | 0 | | | |
| Hill, F. N., The Old Cottage, Beeston | ... | ... | 1 | 1 | 0 | | | |
| Hill, T. A. & Co., Ltd., Employees | ... | ... | | | | 1 | 1 | 0 |
| Hill, W., 3 Hardy Street | ... | ... | 5 | 5 | 0 | | | |

Carried forward ... 310 12 4 4789 4 5

| | | Subscriptions. | | | Donations | | |
|-------------------------------------------------------------------------------------------------|----------------------------|----------------|----|----|-----------|----|----|
| | | £ | s. | d. | £ | s. | d. |
| | <i>Brought forward</i> ... | 310 | 12 | 4 | 4789 | 4 | 5 |
| Hill, W., Employees ... | ... | | | | | 1 | 0 |
| Hind, Sir J. W., The Elms, Newcastle Circus ... | ... | 1 | 1 | 0 | | | |
| Hindley, Mrs. A. A., 22 Arlington Drive ... | ... | 2 | 16 | 0 | | | |
| Hingston, C. A., Barton Lodge ... | ... | 5 | 0 | 0 | | | |
| Holbrook & Gration, Pelham Street ... | ... | 0 | 10 | 6 | | | |
| Hollins, Mrs. W., Norton Lodge, Yarmouth, I.O.W.... | ... | 2 | 2 | 0 | | | |
| Hollins, Wm & Co., Ltd., Garment Dept., Castle Boulevard (1933 and 1934) ... | ... | 10 | 0 | 0 | | | |
| Hopson, Mr. & Mrs. A. W., 56 Watcombe Circus ... | ... | | | | 10 | 10 | 0 |
| Horner & Hogg, Talbot Street ... | ... | 0 | 10 | 6 | | | |
| Hosiery Machine Building Co., Ltd., Bell Street ... | ... | | | | 2 | 0 | 0 |
| Houston, Mrs. C. A., The Ridgeway, Rothley ... | ... | 1 | 1 | 0 | | | |
| Howell, Mr. & Mrs. C. A., 21 Zulla Road ... | ... | 1 | 8 | 0 | | | |
| Howitt, Mr. & Mrs. A. G., 18 Magdala Road ... | ... | 250 | 0 | 0 | | | |
| Howse, A. V., Hills Road, Woodthorpe ... | ... | | | | 1 | 0 | 0 |
| Hucknall Torkard Industrial Provident Society Ltd. Employees Sick, Accident and Benevolent Fund | ... | 2 | 2 | 0 | | | |
| Hucknall Church of England Infants' School ... | ... | | | | 0 | 6 | 6 |
| Hutchinson, W. M., Rufford Chambers, 15 Park Row | ... | 2 | 16 | 0 | | | |
| Hucknall Carnival Committee ... | ... | | | | 50 | 0 | 0 |
| Humberstone, Mrs., 65 Station Road, Ilkeston ... | ... | | | | 1 | 0 | 0 |
| Ilkeston Co-operative Society Ltd. ... | ... | 5 | 5 | 0 | | | |
| Ilkeston Schools Charities ... | ... | | | | 5 | 12 | 6 |
| Independent Order of Oddfellows, Manchester Unity Friendly Society, Nottingham Branch... | ... | 2 | 2 | 0 | | | |
| Independent Order of Rechabites, Hope of the Valley Tent | ... | 0 | 5 | 0 | | | |
| Ingram, H. F., Whernside Road, Woodthorpe ... | ... | | | | 1 | 1 | 0 |
| Jackson, J. H., 4 Second Avenue, Sherwood Rise ... | ... | 1 | 8 | 0 | | | |
| Jackson, Miss M. C., Barton Lodge, Barton-under-Needwood, Staffs. ... | ... | 3 | 3 | 0 | | | |
| Jackson, W. E., & Son, Carrington Street ... | ... | 0 | 10 | 6 | | | |
| Jackson's Dyeing and Finishing Co. ... | ... | | | | 2 | 0 | 0 |
| Jacobson, W. G., 35 Magdala Road ... | ... | 1 | 1 | 0 | | | |
| Jamieson, W. H., 9 Thorncliffe Road ... | ... | 1 | 1 | 0 | | | |
| Jessop & Son, Ltd., King Street ... | ... | 1 | 1 | 0 | | | |
| Jones, J. & Co. (Nottm.) Ltd., Employees ... | ... | | | | 1 | 6 | 8 |
| Joynes, J. C., 10 Peel Street ... | ... | 2 | 2 | 0 | | | |
| Judge, C. W., 4 Villiers Road, Woodthorpe ... | ... | 1 | 0 | 0 | | | |
| Keeling, Wm., deceased ... | ... | | | | 110 | 5 | 5 |
| Kennewell, F. S., 12 Digby Avenue, Mapperley ... | ... | 2 | 2 | 0 | | | |
| Kidd, E., J.P., Burton House, Chestnut Grove ... | ... | 2 | 2 | 0 | | | |
| Kirk, J. F., 15 Lenton Road, The Park ... | ... | 1 | 1 | 0 | | | |
| Kirkby, Mrs. J. H., Limehurst, Southwell ... | ... | 0 | 5 | 0 | | | |
| Kirkby and Low Moor Collieries ... | ... | | | | 5 | 5 | 0 |
| Kitchen, J. B. ... | ... | | | | 1 | 0 | 0 |
| Knight, H., Whatton-in-the-Vale ... | ... | 1 | 8 | 0 | | | |
| Knowles, Chas., Carisbrooke Drive, Mapperley Park... | ... | 1 | 1 | 0 | | | |
| Langford, W., Proceeds of Children's Dance at Victoria Station Hotel ... | ... | | | | 41 | 3 | 0 |
| Langwith Junction Hospital and Benevolent Fund ... | ... | | | | 3 | 0 | 0 |
| Law, R. G., 3 Herbert Road, Sherwood Rise ... | ... | 1 | 1 | 0 | | | |
| Lawrence, Wm. & Co., L'd., Employees ... | ... | | | | 2 | 2 | 0 |
| Lawson, Mrs., 31 Lenton Road, The Park ... | ... | 1 | 1 | 0 | | | |
| Lea-Wilson, The Rev. C., 48 Murray Road, Northwood Middlesex ... | ... | 1 | 1 | 0 | | | |
| Le Marchant, Sir Edward and Lady, Colston Bassett Hall ... | ... | 10 | 0 | 0 | | | |
| | <i>Carried forward</i> ... | 629 | 19 | 10 | 5027 | 17 | 6 |

| | | | Subscriptions. | | Donations | |
|-------------------------------------------------------------------------|-----|-----|----------------|-------|-----------|-------|
| | | | £ | s. d. | £ | s. d. |
| <i>Brought forward</i> ... | | | 629 | 19 10 | 5027 | 17 6 |
| Leman, Miss E., 32 Thurgarton Street, Nottm. | ... | ... | 0 | 10 0 | | |
| Lenton Abbey Association | ... | ... | | | 6 | 9 2 |
| Lenton and District Horticultural Society | ... | ... | | | 35 | 0 0 |
| Lewis, Mr. and Mrs. A. B., Mevell House, The Park | ... | ... | 14 | 0 0 | | |
| Lewis, Miss G. M., Castle Grove, The Park | ... | ... | | | 0 | 10 0 |
| Lewis, J. B. & Sons, Ltd., Haydn Road | ... | ... | 5 | 19 0 | | |
| Lewis, J. B. & Sons Ltd., Employees | ... | ... | | | 25 | 0 0 |
| Lewis, Mrs. J. L., Coombe Cross, Templecombe | ... | ... | 1 | 1 0 | | |
| Lewis & Grundy, Ltd., Pelham Street | ... | ... | 2 | 16 0 | | |
| Ley, Major Sir Gordon, Bart., Furse Down, King's Somborne, Hants. | ... | ... | 2 | 2 0 | | |
| Likiernik, Exors. of Lillian | ... | ... | 1 | 1 0 | | |
| Likiernik, H., "Brightlands," Clumber Rd., The Park | ... | ... | 5 | 5 0 | | |
| Likiernik, H. (In support of "Lilian and Leonie" Cot) | ... | ... | | | 50 | 0 0 |
| Linby Colliery Workmen's Benevolent Fund | ... | ... | | | 5 | 5 0 |
| Lindsay, J. & Sons, Ltd., Employees "In Memoriam" | ... | ... | | | 2 | 5 0 |
| Long, C. B., Southleigh, Hartington Road | ... | ... | 2 | 16 0 | | |
| Loach, H. & Sons, Employees | ... | ... | | | 4 | 0 0 |
| Lodge Colliery Employees Hospital Fund | ... | ... | | | 3 | 0 0 |
| Long Eaton Elementary Schools | ... | ... | | | 4 | 0 0 |
| Long Eaton Alexandra Rose Day | ... | ... | | | 8 | 12 4 |
| Long Eaton Co-operative Society Ltd. | ... | ... | 2 | 2 0 | | |
| Long Eaton Hospital Carnival | ... | ... | | | 75 | 0 0 |
| L.M. & S. Railway Hospital Fund, Crewe | ... | ... | 52 | 10 0 | | |
| L.N.E.R. (Annesley) Carriage and Wagon Dept. | ... | ... | | | 3 | 10 0 |
| L.N.E.R. (Annesley) Traffic M.A. & C.I. Fund | ... | ... | 3 | 13 0 | | |
| L.N.E.R. (Annesley) Loco. Dept. | ... | ... | 5 | 0 0 | | |
| L.N.E.R. Employees of Engineering Dept. Southern Area | ... | ... | | | 5 | 5 0 |
| L.N.E.R. (G.C. Section) Signal and Traffic Dept. | ... | ... | | | 1 | 10 0 |
| L.N.E.R. Goods Department | ... | ... | 5 | 5 0 | | |
| L.N.E.R. New Basford and Carrington Railwaymen's Hospital Fund | ... | ... | | | 1 | 1 0 |
| Longden, Mrs., Ashmount, Plumtree | ... | ... | 1 | 8 0 | | |
| Lowe, Sydney W., 35 Abingdon Square, Aspley | ... | ... | | | 1 | 0 0 |
| McCraith, Douglas, 22 Low Pavement | ... | ... | 2 | 2 0 | | |
| Machin, Miss E. H., Edwalton | ... | ... | 5 | 5 0 | | |
| Manlove Allott & Co., Ltd., Employees | ... | ... | | | 15 | 0 0 |
| Manners Colliery Sick and Accident Society | ... | ... | 5 | 5 0 | | |
| Manners Colliery Surface Workers Hospital Fund | ... | ... | | | 0 | 10 6 |
| Mansfield & Sutton Co-operative Industrial Soc. Ltd., Queen's Street | ... | ... | 10 | 10 0 | | |
| Mansfield Colliery Hospital Fund | ... | ... | 4 | 0 0 | | |
| Mansfield Engineering Co. | ... | ... | | | 3 | 15 0 |
| March, Mrs., Ockbrook Grange, Nr. Derby | ... | ... | 0 | 5 0 | | |
| "Marquis of Granby," (per Mrs. A. Watson) | ... | ... | | | 4 | 10 0 |
| Marsden, J. D., J.P., "Ashtree," Magdala Road | ... | ... | 5 | 5 0 | | |
| Marsden, J. D. Ltd., Employees | ... | ... | | | 3 | 3 0 |
| Marvin, R., Elm House, High Road, Beeston | ... | ... | | | 10 | 0 0 |
| Maypole Dairy Co., Ltd., Southall, Middlesex | ... | ... | 1 | 1 0 | | |
| Mellors, A. G., Bridlesmith Gate | ... | ... | 2 | 15 6 | | |
| Mellors, T. G., Bridlesmith Gate | ... | ... | 2 | 15 6 | | |
| Mellors, Basden & Mellors, Bridlesmith Gate | ... | ... | 2 | 15 6 | | |
| Metcalfe, A. T., Westgate, Southwell | ... | ... | 0 | 2 6 | | |
| Midland Plastering Co., Employees | ... | ... | | | 3 | 3 0 |
| Milford, J., Staxigoe, Villiers Road | ... | ... | 1 | 1 0 | | |
| Ministry of Labour, Castle Boulevard | ... | ... | | | 2 | 2 0 |
| <i>Carried forward</i> ... | | | 778 | 10 10 | 5301 | 8 6 |

| | | | | | | Subscriptions. | | Donations | |
|--------------------------------------------------------------------------------------------|-----|-----|-----|-----|-----|----------------|-------|-----------|-------|
| | | | | | | £ | s. d. | £ | s. d. |
| <i>Brought forward</i> ... | | | | | | 778 | 10 10 | 5301 | 8 6 |
| Morley, I. & R., Employees— | | | | | | | | | |
| Daybrook | ... | ... | ... | ... | ... | | | 6 | 6 0 |
| Fletcher Gate | ... | ... | ... | ... | ... | | | 1 | 0 0 |
| Heanor | ... | ... | ... | ... | ... | | | 6 | 6 0 |
| Sutton-in-Ashfield | ... | ... | ... | ... | ... | | | 11 | 0 0 |
| Morris, J., Lenton Eaves, Derby Road | ... | ... | ... | ... | ... | 1 | 1 0 | | |
| Moss, Wm., Derby House, North Road, The Park | ... | ... | ... | ... | ... | 2 | 2 0 | | |
| Mountford School, 373 Mansfield Road | ... | ... | ... | ... | ... | | | 0 | 10 0 |
| Neal, T. E., Nottingham Brewery | ... | ... | ... | ... | ... | 1 | 1 0 | | |
| New Hucknall Colliery Workmen's Hospital Fund | ... | ... | ... | ... | ... | | | 6 | 0 0 |
| Newstead Colliery Co., Ltd. | ... | ... | ... | ... | ... | 2 | 2 0 | | |
| Newstead Colliery Hospital Fund | ... | ... | ... | ... | ... | 5 | 5 0 | | |
| Nichols, A. E., Egerton Road, Woodthorpe | ... | ... | ... | ... | ... | 2 | 15 6 | | |
| Nottingham Boy Scouts Association, Wolf Club | ... | ... | ... | ... | ... | | | | |
| Christmas Good Turn | ... | ... | ... | ... | ... | | | 2 | 13 1 |
| Nottingham City Bowling Club | ... | ... | ... | ... | ... | | | 1 | 1 0 |
| Nottingham Charities Committee | ... | ... | ... | ... | ... | | | 5 | 0 0 |
| Nottingham City Police Benevolent Fund | ... | ... | ... | ... | ... | | | 1 | 0 0 |
| Nottingham Co-operative Society Ltd., Parliament St. | ... | ... | ... | ... | ... | 5 | 5 0 | | |
| Nottingham Co-operative Society, Employees | ... | ... | ... | ... | ... | | | 10 | 0 0 |
| Nottingham Corporation Farm Employees Fund, Stoke Farm | ... | ... | ... | ... | ... | | | 3 | 0 0 |
| Nottingham Corporation Finance Committee | ... | ... | ... | ... | ... | 10 | 10 0 | | |
| Nottingham Corporation Gas Department | ... | ... | ... | ... | ... | | | 2 | 2 0 |
| Nottingham Corporation Health Department | ... | ... | ... | ... | ... | 21 | 0 0 | | |
| Nottingham Corporation Lamp Lighting Department | ... | ... | ... | ... | ... | | | 2 | 0 0 |
| Nottingham Corporation Passenger Transport Dept. | ... | ... | ... | ... | ... | | | 31 | 10 0 |
| Nottingham Corporation Works & Ways Dept. | ... | ... | ... | ... | ... | | | 15 | 15 0 |
| Nottingham Evening News "Nignog Club" | ... | ... | ... | ... | ... | | | 635 | 10 7 |
| Nottingham Forest Football Club | ... | ... | ... | ... | ... | | | 3 | 3 0 |
| Nottingham Girls' High School, in support of their Cot | ... | ... | ... | ... | ... | | | 40 | 0 0 |
| Nottingham Guardian (the Proprietor) | ... | ... | ... | ... | ... | 5 | 5 0 | | |
| Nottingham Guardian (Foundry Employees) | ... | ... | ... | ... | ... | 0 | 10 6 | | |
| Nottingham Guardian Office (Linotype Dept.) | ... | ... | ... | ... | ... | | | 1 | 1 0 |
| Nottingham Hide, Skin & Fat Market Co., Ltd. | ... | ... | ... | ... | ... | 5 | 0 0 | | |
| Nottingham Journal & Evening News Employees | ... | ... | ... | ... | ... | | | 4 | 4 0 |
| Nottingham Mills Co., Ltd., Wilford Street | ... | ... | ... | ... | ... | 1 | 1 0 | | |
| Nottingham Musical Festival Fund | ... | ... | ... | ... | ... | | | 5 | 0 0 |
| Nottingham Operatic Society | ... | ... | ... | ... | ... | | | 30 | 0 0 |
| Nottingham Orchestral Society Social Club | ... | ... | ... | ... | ... | | | 0 | 17 0 |
| Nottingham, The School Children of (per the City of Nottingham Head Teachers' Association) | ... | ... | ... | ... | ... | | | 585 | 0 0 |
| Nottingham Scottish Association | ... | ... | ... | ... | ... | | | 2 | 2 0 |
| Nottingham Society of Lancastrians | ... | ... | ... | ... | ... | | | 5 | 0 0 |
| Nottingham & District Off-License Protection Assocn. | ... | ... | ... | ... | ... | 2 | 2 0 | | |
| Nottingham United Friendly Society, (1933 and 1934) | ... | ... | ... | ... | ... | | | 1 | 16 0 |
| Nottingham & Notts. Chrysanthemum Society | ... | ... | ... | ... | ... | | | 5 | 0 0 |
| Nottingham & Notts. Hospital Saturday Com. | ... | ... | ... | ... | ... | | | 250 | 0 0 |
| Nottingham & Notts. Licensed Victuallers Assocn. | ... | ... | ... | ... | ... | 2 | 2 0 | | |
| Nottingham & Notts. Sick & Annual Societies— | | | | | | | | | |
| Grant in support of Cots 1, 2 and 3 | ... | ... | ... | ... | ... | | | 150 | 0 0 |
| Grant to Free Medicine Fund | ... | ... | ... | ... | ... | | | 200 | 0 0 |
| Grant for Providing Children's Clothing | ... | ... | ... | ... | ... | | | 10 | 0 0 |
| Sp. Grant for providing Children's Clothing | ... | ... | ... | ... | ... | | | 16 | 0 0 |
| Sp. Grant to Free Medicine Fund | ... | ... | ... | ... | ... | | | 700 | 0 0 |
| Balance | ... | ... | ... | ... | ... | | | 224 | 0 0 |

Carried forward ... 845 12 10 8275 5 2

| | Subscriptions. | | Donations | |
|---------------------------------------------------------------------------------------------------|----------------|-------|-----------|-------|
| | £ | s. d. | £ | s. d. |
| <i>Brought forward</i> ... | 845 | 12 10 | 8275 | 5 2 |
| Notts. County Council Public Assistance Committee... | 9 | 0 0 | | |
| Notts. County Surveyors Dept., Shire Hall ... | | | 7 | 17 6 |
| Notts. Cricket Association ... | | | 20 | 0 0 |
| Notts. Education Committee Staff, Shire Hall ... | | | 5 | 0 0 |
| Nottingham Schools Swimming Association ... | | | 1 | 3 0 |
| Oakes, Mrs. M. E., 12 Oakley Crescent, Chelsea, London ... | 2 | 2 0 | | |
| Oakes, C. A. M., Felley Priory, Jacksdale ... | 20 | 0 0 | | |
| Old, C. H., 46, Priory Road, West Bridgford ... | 1 | 1 0 | | |
| Old Folks Outing Association ... | | | 5 | 0 0 |
| Old Robin Hood Club (per Mr. Spreckley) ... | | | 1 | 0 0 |
| Otter, Mrs., Elm Tree Farm, Boughton ... | | | 1 | 19 3 |
| O'Rorke, Dr. G. S., Magdala Road ... | 1 | 8 0 | | |
| Paget, E. L., Eviton House, Sutton Bonington ... | 1 | 0 0 | | |
| Paget, Mrs. E. L., Eviton House, Sutton Bonington... | 2 | 0 0 | | |
| Parliament Street Chapel Friendly Society ... | | | 1 | 1 0 |
| Palmer, William, deceased, (per Eking, Manning, Morris & Foster) ... | | | 135 | 0 0 |
| Parr, Mr. and Mrs. Noel, Elton Old Rectory ... | 1 | 1 0 | | |
| Parr, T. N., 155 Mansfield Road ... | 1 | 8 0 | | |
| Peach, S. & Sons Ltd., The Looms ... | 1 | 1 0 | | |
| Pearson, Lt.-Col. N. G., D.S.O., Bramcote ... | 21 | 0 0 | | |
| Pearson, Mrs. E. F., Hill Crest, Lowdham ... | 2 | 2 0 | | |
| Pearson, Sir L. F., Lenton Grove, Beeston Lane ... | 5 | 5 0 | | |
| Pearson, Donald, Chilwell ... | 1 | 1 0 | | |
| Percy, Miss A., The Grange, Beeston ... | 0 | 10 6 | | |
| Perry, F. Thorpe, Stanford Street ... | 0 | 10 6 | | |
| Perry, F. W., 17 Magdala Road ... | 2 | 16 0 | | |
| Perry's (Nottm.) Ltd., Stanford Street ... | | | 2 | 2 0 |
| Perry, J. T., Clumber Crescent, The Park ... | 0 | 13 4 | | |
| Perry & Joynes, Employees ... | | | 2 | 0 0 |
| Phillips, Mrs., Old Dalby Hall, Melton Mowbray ... | 2 | 16 0 | | |
| Pidcock, W., Fairlawn, Newcastle Circus ... | 1 | 1 0 | | |
| Pierrepont, Mrs., 156 Sutton Road, Mansfield ... | | | 1 | 2 6 |
| Pinxton Hospital Committee ... | 5 | 5 0 | | |
| Player, J. Ashley, Whatton Manor ... | 100 | 0 0 | | |
| Player, John & Sons (Branch of the Imperial Tobacco Co., Ltd., of Great Britain & Ireland) ... | 100 | 0 0 | | |
| Player, John & Sons, Employees ... | | | 550 | 0 0 |
| Player, John & Sons—Male Outing ... | | | 6 | 6 0 |
| Player, W. G., Whatton Manor ... | 25 | 0 0 | | |
| Porchester Social & Constitutional Association ... | | | 1 | 1 0 |
| Porter, F. C., The Oaks, Arlington Drive ... | 0 | 14 0 | | |
| Portland, Their Graces the Duke and Duchess of, Welbeck Abbey ... | 10 | 0 0 | | |
| Post Office Controlling Officers Association ... | | | 2 | 2 0 |
| Post Office Sectional Engineers ... | | | 5 | 0 0 |
| Post Office Staff, G.P.O. ... | | | 2 | 0 0 |
| Potter, Mrs. W. A., Lambley House, Woodborough ... | 1 | 1 0 | | |
| Poyser, J. Rigby, 18 Low Pavement ... | 3 | 3 0 | | |
| Pragnell, F., Normanton Manor House, Plumtree ... | 6 | 15 5 | | |
| Provincial Grand Lodge of Notts. Freemasons ... | | | 50 | 0 0 |
| Provincial Grand Lodge of Nottm. Imperial Order of Oddfellows ... | 3 | 3 0 | | |
| Prudential Assurance Co., Ltd., The Directors ... | 6 | 6 0 | | |
| Prudential Assurance Co., Ltd., Staff ... | | | 12 | 0 0 |
| Radford, Mrs. E. R., Woodlands, Sherwood ... | 5 | 5 0 | | |
| <i>Carried forward</i> ... | 1190 | 1 7 | 9086 | 19 5 |

| | | Subscriptions. | | | Donations | | |
|-------------------------------------------------------------------------------|-----|----------------|----|----|-----------|----|----|
| | | £ | s. | d. | £ | s. | d. |
| <i>Brought forward</i> | ... | 1190 | 1 | 7 | 9086 | 19 | 5 |
| Radford Colliery Employees | ... | | | | 10 | 0 | 0 |
| Radford, Mr. & Mrs. W. N., Gleadthorpe, Cavendish Crescent, The Park | ... | | | | 100 | 0 | 0 |
| Railway & General Engineering Co., Ltd. | ... | | | | 2 | 2 | 0 |
| Raleigh Cycle Co., Ltd., Employees | ... | | | | 21 | 0 | 0 |
| R.A.O.B., G.L.E., Nottingham Province Widows' and Orphans' Fund | ... | 1 | 1 | 0 | | | |
| Ransom, Mrs. E. M., Thoroton Hall, Aslockton | ... | 1 | 1 | 0 | | | |
| Ransom, Mrs. H. W., Wyverton Hall, Notts. | ... | 3 | 3 | 0 | | | |
| Reader, E. & Sons, Ltd., Employees | ... | | | | 2 | 0 | 0 |
| Redmile Methodist Carol Singers | ... | | | | 1 | 10 | 0 |
| Reid, Miss E. H., 8 Lucknow Drive, Mapperley Park | ... | 1 | 1 | 0 | | | |
| Reid, N. L., Woodside, Gedling | ... | 3 | 3 | 0 | | | |
| Reid, Miss N. M., 8 Lucknow Drive, Mapperley Park | ... | 1 | 1 | 0 | | | |
| Rhodes, Robert & Bush, 18 Low Pavement | ... | 1 | 1 | 0 | | | |
| Richardson, A. & Sons Ltd., Newcastle Buildings, Castle Boulevard | ... | 0 | 10 | 6 | | | |
| Rigley, Wm. & Sons, Ltd., Bulwell | ... | 2 | 2 | 0 | | | |
| Rigley, Wm. & Sons, Ltd., Employees | ... | | | | 7 | 7 | 0 |
| Rising Sun Society for Juveniles and Females, Independent Order of Oddfellows | ... | 1 | 1 | 0 | | | |
| Roberts, Mrs. E. | ... | 2 | 2 | 0 | | | |
| Roberts, Mr. & Mrs. A. G., Oban, Alfreton Road, Sutton-in-Ashfield | ... | | | | 0 | 10 | 6 |
| Rockley Ltd., Talbot Street | ... | 0 | 10 | 6 | | | |
| Rose, Mr. & Mrs. H. B., Langley House, 27 Carisbrooke Drive, Mapperley Park | ... | 3 | 3 | 0 | | | |
| Rothera, Mrs. W. S., 25 Magdala Road | ... | 1 | 1 | 0 | | | |
| Royal Buildings Benevolent Fund | ... | | | | 3 | 3 | 0 |
| Royal Oak Horticultural Society | ... | | | | 1 | 0 | 0 |
| S. S. School of Dancing (per Miss S. Smith) | ... | | | | 10 | 0 | 0 |
| St. Ann's Rose Show | ... | | | | 3 | 4 | 6 |
| Sampson, W., Employees, Ruddington | ... | | | | 1 | 1 | 0 |
| Sandiacre and Risley Hospital Carnival | ... | | | | 25 | 0 | 0 |
| Sands, G. & Sons, Ltd., Firm and Employees | ... | | | | 3 | 16 | 0 |
| Sankey, R. & Son, Ltd., Employees | ... | | | | 4 | 4 | 0 |
| Savage, Mrs., Thoresmore, Cavendish Crescent | ... | 0 | 10 | 0 | | | |
| Saxton, Miss E., Colville Street | ... | 1 | 8 | 0 | | | |
| Scott & Slack, Employees | ... | | | | 3 | 3 | 0 |
| Searson, G., Employees | ... | | | | 1 | 1 | 0 |
| Sergeant, F. Ross, Carisbrooke Drive | ... | 0 | 10 | 6 | | | |
| Sherwood Colliery Sick Club | ... | 5 | 0 | 0 | | | |
| Sherwood Cricket Club | ... | 0 | 10 | 6 | | | |
| Shipstone, Sir T., J.P., Lenton Firs | ... | 5 | 5 | 0 | | | |
| Shipstone, R. A., Lucknow Avenue | ... | 14 | 0 | 0 | | | |
| Shirebrook Colliery Workmen's Medical Aid Society | ... | | | | 3 | 3 | 0 |
| Shirley, Mrs., 34 Festus Street | ... | | | | 0 | 10 | 6 |
| Simons, Mrs. J. E., 21 William Road, West Bridgford | ... | 1 | 1 | 0 | | | |
| Simons, W. & J., Employees, Gordon Road, West Bridgford | ... | | | | 1 | 1 | 0 |
| Simpkin & Icke, Employees | ... | | | | 3 | 0 | 0 |
| Simpson, Mrs., 111 Carlton Hill | ... | | | | 1 | 0 | 0 |
| Simpson, Wright & Lowe Ltd., Sutton-in-Ashfield | ... | 1 | 1 | 0 | 3 | 0 | 0 |
| Sisson & Parker, Ltd., Staff | ... | 7 | 7 | 0 | | | |
| Sisson, Mrs. M. B. (display of dancing) | ... | | | | 7 | 1 | 5 |
| Skinner & Rook, Long Row | ... | 2 | 2 | 0 | | | |
| Smart & Brown, Ltd., Employees | ... | | | | 8 | 0 | 0 |
| <i>Carried forward</i> | ... | 1250 | 17 | 7 | 9314 | 7 | 4 |

| | | Subscriptions. | | | Donations | | |
|----------------------------------------------------------|-----|----------------|----|----|-----------|----|----|
| | | £ | s. | d. | £ | s. | d. |
| <i>Brought forward</i> | | 1250 | 17 | 7 | 9314 | 7 | 4 |
| Smedley, W. H., 10 Esher Grove, Mapperley Park | ... | 1 | 1 | 0 | | | |
| Smith, B. A., D.S.O., Cossington | ... | 2 | 13 | 4 | | | |
| Smith, Miss E. M., Spencer House, Nutthall | ... | 0 | 14 | 0 | | | |
| Smith, Mrs. F. Abel, 53 Princes Gate, S.W.7 | ... | 1 | 1 | 0 | | | |
| Smith, Col. H. F., Didlington Hall, Norfolk | ... | 2 | 2 | 0 | | | |
| Smith, H. H., Forest View, Gregory Boulevard | ... | 2 | 2 | 0 | | | |
| Smith, J. Harley, Pepper Street | ... | 1 | 8 | 0 | | | |
| Snook, Mrs. F. W., North Road, The Park | ... | 0 | 10 | 6 | | | |
| Snook, H. D., J.P., The Cedars, Lenton | ... | 1 | 1 | 0 | | | |
| Snook, W. P., Lane End, Papplewick | ... | 1 | 1 | 0 | | | |
| Spalding, Major E. H., Strancliffe House, Barrow-on-Soar | ... | 2 | 2 | 0 | | | |
| Spencer, Mrs. H. M., Hamilton Road, Sherwood Rise | ... | 1 | 1 | 0 | | | |
| Spencer, J. J. & Son, 13 Park Row | ... | 1 | 1 | 0 | | | |
| Springfield Hosiery Co., Bulwell | ... | | | | 8 | 5 | 0 |
| Sprigg, J. G., 56 Broughton Drive, Wollaton Park | ... | 1 | 1 | 0 | | | |
| Spurway, H., Northcote, 330 Mansfield Road | ... | 1 | 0 | 0 | | | |
| Staddon & Sons, Radford Road | ... | 0 | 10 | 6 | | | |
| Stafford & Co., Netherfield | ... | | | | 5 | 5 | 0 |
| Standard Lace Dressers Ltd., Egerton Street Works | ... | | | | 2 | 2 | 0 |
| Stanley Colliery Relief and Hospital Fund | ... | 5 | 5 | 0 | | | |
| Stapleford and Sandiacre Co-operative Society Ltd. | ... | 2 | 2 | 0 | | | |
| Stapley & Smith Ltd., Employees | ... | | | | 1 | 0 | 0 |
| Starkey, Mrs. J. R., Norwood Rise, Southwell | ... | 1 | 1 | 0 | | | |
| Starr, W. B., Victoria Street | ... | 1 | 1 | 0 | | | |
| Stevens, C. L. F., 27 North Road, West Bridgford | ... | 1 | 8 | 0 | | | |
| Stephenson, Frederick. Chapel Bar | ... | 2 | 2 | 0 | | | |
| Stiebel & Co., Ltd., Stoney Street | ... | 1 | 1 | 0 | | | |
| Stokes, H. & Son, Goldsmith Place | ... | 1 | 1 | 0 | | | |
| Story, Col. W. F., C.B., D.L., J.P., The Forest | ... | 1 | 6 | 8 | | | |
| Stretton, G. C., 220 Mansfield Road | ... | 1 | 8 | 0 | | | |
| Sudbury, F. A., Ltd., Commercial Street, Lenton | ... | | | | 1 | 1 | 0 |
| T.G.M. | ... | | | | 6 | 13 | 0 |
| Tennyson Sick & Annual U. F. Society | ... | | | | 0 | 14 | 0 |
| Thoresby Colliery Underground Sick & Relief Society | ... | | | | 1 | 1 | 0 |
| Thorpe, J. & Co. (Nottm.) Ltd., N. Dept. | ... | | | | 4 | 0 | 0 |
| Thorpe, S. J., Coombe Glen, Kingston Hill | ... | 5 | 5 | 0 | 105 | 0 | 0 |
| Tivey, M. H., 18 Selkirk Street | ... | 1 | 8 | 0 | | | |
| Todd, Mr. & Mrs. A. N. | ... | | | | 1 | 0 | 0 |
| Townroe, Mrs., 12 Park Terrace | ... | 1 | 1 | 0 | | | |
| Trent, Lady, Lenton House | ... | 1 | 8 | 0 | | | |
| Trivett, L. O., Ltd., Short Hill | ... | 1 | 1 | 0 | | | |
| Trotman, S. R., 1 Regent Street | ... | 1 | 8 | 0 | | | |
| Truman, F. J., 59 Edward Road, West Bridgford | ... | 5 | 0 | 0 | | | |
| Tuck, Miss K., proceeds of Dramatic Display | ... | | | | 1 | 11 | 6 |
| Tucker, Miss, Birch House, Old Lenton | ... | 1 | 0 | 0 | | | |
| Turney Bros., Ltd., Employees | ... | | | | 6 | 6 | 0 |
| Turney, Miss G., 47 Foxhall Road | ... | 1 | 1 | 0 | | | |
| Tutin, G., East Leake | ... | 1 | 8 | 0 | | | |
| Tyler, A. A., Bridlesmith Gate | ... | 0 | 10 | 6 | | | |
| University College Rag | ... | | | | 100 | 0 | 0 |
| Union of Post Office Workers Benevolent Fund | ... | | | | 3 | 0 | 0 |
| Upper Broughton Carol Singers | ... | | | | 2 | 5 | 0 |
| Vice, J. & J., Ltd., Popham Street | ... | 0 | 10 | 6 | | | |
| Victoria Station Mutual Aid Society | ... | | | | 6 | 5 | 0 |
| Wade & Co. (Nottingham) Ltd., Employees | ... | | | | 18 | 0 | 0 |

Carried forward ... 1310 3 7 9587 15 10

| | | Subscriptions. | | | Donations | | |
|-------------------------------------------------------|-----|----------------|----|----|-----------|----|----|
| | | £ | s. | d. | £ | s. | d. |
| <i>Brought forward</i> | ... | 1310 | 3 | 7 | 9587 | 15 | 10 |
| Walker, J. Holland, 15 Park Valley | ... | 1 | 1 | 0 | | | |
| Walton, B. & Sons, Employees, Sutton-in-Ashfield | ... | 5 | 5 | 0 | | | |
| Wardle, F. Guy, 56 Richmond Drive | ... | 1 | 1 | 0 | | | |
| Walton, E. R., 60 Station Street, East Kirkby | ... | | | | 1 | 1 | 0 |
| Wardle, Mrs. Owen, 5 Western Terrace | ... | 1 | 1 | 0 | | | |
| Warrand, Mrs. K., Westhorpe Hall, Southwell | ... | 0 | 10 | 6 | | | |
| Watmough, Mrs. E., "Elmhurst," Cavendish Road E. | ... | 1 | 1 | 0 | | | |
| Watts, W. & Co., Ltd., Canal Street | ... | 1 | 1 | 0 | | | |
| Webb, G. H., Egerton Road, Woodthorpe | ... | 0 | 10 | 6 | | | |
| Webster, Mr. S., 28a Cowley Street | ... | | | | 1 | 0 | 0 |
| Welbeck Colliery Sick & Accident Club | ... | | | | 10 | 0 | 0 |
| Weldon & Wilkinson Ltd., Employees | ... | | | | 5 | 5 | 0 |
| West Bridgford Urban District Council, Employees | ... | | | | 11 | 13 | 11 |
| West Bridgford Bus Dept. Employees | ... | | | | 6 | 6 | 0 |
| West Notts. Association National Union of Teachers... | ... | | | | 5 | 0 | 0 |
| Whittle, G. & C., Ltd. | ... | | | | 2 | 0 | 0 |
| White, Miss Gladys, Colston Bassett | ... | | | | 1 | 5 | 10 |
| Wigley, G. & Sons, Warser Gate | ... | 1 | 1 | 0 | | | |
| Wildbore, Miss, Chestnut Grove | ... | | | | 1 | 0 | 0 |
| Wilks, Mr., 34 Blake Road, West Bridgford | ... | | | | 1 | 0 | 0 |
| Williams, S., Weekday Cross | ... | 3 | 3 | 0 | | | |
| Wilson, E. H., The Laurels, 12 Pelham Road | ... | 1 | 1 | 0 | | | |
| Wilson, J. & Sons, Ltd., Employees | ... | | | | 2 | 2 | 0 |
| Winser, Capt. E. F., The Manor House, Kegworth | ... | 1 | 8 | 0 | | | |
| Wollaton Collieries Employees Hospital Fund | ... | 10 | 0 | 0 | | | |
| Woodborough School—"Two Wellwishers" | ... | | | | 0 | 12 | 6 |
| Woodsend, J. C., The Grove, Burton Joyce | ... | 2 | 16 | 0 | | | |
| Woodsend, J. W., deceased | ... | | | | 150 | 0 | 0 |
| Woodsend, W. A., The Grange, Edwalton | ... | 2 | 16 | 0 | | | |
| Woolley, A. H. & Co., Ltd., Castle Boulevard | ... | | | | 2 | 2 | 0 |
| Wright, Mrs. A. H., Park Ravine | ... | 0 | 14 | 0 | | | |
| Wright, H. C., Wychwood, Arlington Drive | ... | 1 | 1 | 0 | | | |
| Wright, Rev. J. S., Southwell | ... | 0 | 5 | 0 | | | |
| Young, J. F., Lancaster House, Private Road | ... | 2 | 2 | 0 | | | |

£1348 1 7 £9788 4 1

SUMMARY OF DONATIONS.

| | £ | s. | d. |
|--------------------------------------------------------------------------------------------------|------|----|----|
| Donations as per Income and Expenditure Account ... | 3498 | 17 | 5 |
| Nottingham and Notts. | | | |
| Children's Hospital Cot and Free Medicine Fund | | | |
| Special Donations, Support of Cots, Free Medicine, and providing Garments ... | 1300 | 0 | 0 |
| The School Children of Nottingham (per the City of Nottingham Head Teachers' Association) ... | 585 | 0 | 0 |
| Ladies' Working Society (per Miss Willoughby) ... | 23 | 14 | 6 |
| Nottingham Hospital Saturday Fund ... | 250 | 0 | 0 |
| Legacies:—Exors. of Richd. Blackburn, deceased ... | 485 | 15 | 11 |
| „ Richd. Chute, deceased ... | 30 | 0 | 0 |
| „ J. W. Woodsend, deceased ... | 150 | 0 | 0 |

DONATIONS FOR ENDOWMENT OF COTS:—

| | | | |
|-------------------------------------------|-------|------|------|
| Nottingham Evening News "Nignog Club" ... | 585 | 10 | 7 |
| Mrs. L. Derbyshire ... | 1000 | 0 | 0 |
| Mr. and Mrs. John Farr ... | 1000 | 0 | 0 |
| Adolphe Hesse, deceased, Exors. of ... | 900 | 0 | 0 |
| | <hr/> | 3485 | 10 7 |

£9,808 18 5

CHURCH AND CHAPEL COLLECTIONS.

| CITY. | £ | s. | d. |
|----------------------------------------------------------------------|----|----|----|
| All Saints' Church | 2 | 2 | 0 |
| Baptised Believers | 0 | 18 | 1 |
| Broad Street Wesleyan Church | 2 | 0 | 0 |
| Bulwell Spiritualist Church | 0 | 7 | 0 |
| Castle Gate Congregational and Derby Road Baptist Joint Coll. | 3 | 10 | 6 |
| Christadelphian Ecclesia Meeting | 1 | 1 | 0 |
| Derby Road Baptist Church | 2 | 2 | 0 |
| Christians Meeting House, Coventry Road, Bulwell | 10 | 13 | 6 |
| Church of Christ, Broomhill Road, Bulwell | 3 | 16 | 10 |
| High Pavement Chapel | 1 | 1 | 0 |
| Leen Side Mission | 1 | 6 | 0 |
| Mansfield Road Methodist Church | 1 | 15 | 0 |
| 44th B.P. Scouts Parade Service | 5 | 10 | 0 |
| Sherwood Methodist Church | 2 | 2 | 0 |
| St. Andrew's Church | 3 | 3 | 0 |
| do. do. Men's Bible Class | 2 | 0 | 0 |
| St. Andrew's Presbyterian Church | 1 | 1 | 0 |
| St. Augustine's Church | 1 | 1 | 9 |
| St. George's Church | 5 | 0 | 0 |
| St. Peter's Church with St. James' | 3 | 11 | 1 |
| St. Matthew's Church | 1 | 1 | 0 |

£55 2 9

| COUNTY. | £ | s. | d. |
|---------------------------------------------|---|----|----|
| Arnold Baptist Church, Cross Street | 0 | 10 | 0 |
| Barton, St. George's Church | 1 | 1 | 0 |
| Bilborough, St. Martin's Church | 0 | 8 | 4 |
| Bingham Independent Methodist Church | 1 | 6 | 0 |
| Calverton, St. Wilfred's Church | 1 | 0 | 0 |
| Carlton, St. Paul's Church | 2 | 2 | 0 |
| Clifton Church | 1 | 1 | 0 |
| Colwick, St. John's Church | 3 | 15 | 0 |
| Daybrook, St. Paul's Church | 2 | 9 | 3 |
| Edwinstowe Parish Church | 0 | 5 | 7 |
| Farnsfield Parish Church | 1 | 6 | 0 |
| Gonalston Church | 5 | 1 | 1 |
| Ilkeston, Church of Christ | 7 | 1 | 8 |
| Kingston-on-Soar Parish Church | 2 | 18 | 3 |
| Plumtree Church | 0 | 12 | 0 |

Carried forward ...

| | | | | | £ | s. | d. |
|---------------------------------------------|-----|-----|-----|------------------------|----------|----|------|
| | | | | <i>Brought forward</i> | ... | 30 | 17 2 |
| Ruddington Church | ... | ... | ... | ... | ... | 2 | 5 0 |
| Ruddington Methodist Church | ... | ... | ... | ... | ... | 1 | 13 0 |
| Stanton Hill, All Saints' Church | ... | ... | ... | ... | ... | 0 | 11 3 |
| Sutton-in-Ashfield Parish Church | ... | ... | ... | ... | ... | 1 | 1 0 |
| West Bridgford, St. Giles' Church | ... | ... | ... | ... | ... | 8 | 0 0 |
| West Bridgford Friary Congregational Church | ... | ... | ... | ... | ... | 1 | 1 0 |
| Widmerpool, St. Peter's Church | ... | ... | ... | ... | ... | 1 | 1 0 |
| Woodborough Church, Children's Service | ... | ... | ... | ... | ... | 0 | 15 6 |
| | | | | | <hr/> | | |
| | | | | | £47 4 11 | | |
| | | | | | <hr/> | | |

| | | | | | £ | s. | d. |
|--------|-----|-----|-----|-----|----------|----|----|
| City | ... | ... | ... | ... | 55 | 2 | 9 |
| County | ... | ... | ... | ... | 47 | 4 | 11 |
| | | | | | <hr/> | | |
| | | | | | £102 7 8 | | |
| | | | | | <hr/> | | |

SUNDAY SCHOOL COLLECTIONS.

| | CITY. | | | | £ | s. | d. |
|--------------------------------------------------------------------------------|-------|-----|-----|-----|---------|----|----|
| Addison Street Sunday School | ... | ... | ... | ... | 1 | 1 | 2 |
| All Souls' Church Sunday School | ... | ... | ... | ... | 0 | 15 | 5 |
| Ashwell St. Methodist Sunday School, Netherfield | ... | ... | ... | ... | 0 | 11 | 0 |
| Campbell Street Sunday School | ... | ... | ... | ... | 0 | 13 | 6 |
| Castle Gate Congregational Sunday School | ... | ... | ... | ... | 0 | 17 | 6 |
| Derby Road Baptist Sunday School | ... | ... | ... | ... | 1 | 0 | 0 |
| Gordon Road Church of Christ Sunday School | ... | ... | ... | ... | 1 | 0 | 0 |
| Mansfield Road, St. Columba's Presbyterian Church Sunday School (Junior Dept.) | ... | ... | ... | ... | 0 | 18 | 6 |
| Mansfield Road Baptist Sunday School | ... | ... | ... | ... | 1 | 12 | 2 |
| Park Hill Congregational Sunday School | ... | ... | ... | ... | | 12 | 0 |
| Warser Gate Gospel Hall Sunday School | ... | ... | ... | ... | 1 | 0 | 0 |
| | | | | | <hr/> | | |
| | | | | | £10 1 3 | | |
| | | | | | <hr/> | | |

| COUNTY. | | | | | | £ | s. | d. |
|-------------------------------------------------------|-----|-----|-----|-----|-----|---|----|----|
| Aldercar Sunday School | ... | ... | ... | ... | ... | 8 | 6 | |
| Arnold Baptist Sunday School | ... | ... | ... | ... | ... | 0 | 6 | |
| Beeston Queen's Road Wesleyan Sunday School | ... | ... | ... | ... | ... | 1 | 12 | 7 |
| Eastwood and District Sunday School Union | ... | ... | ... | ... | ... | 5 | 5 | 0 |
| Gedling Church Girl's Bible Class | ... | ... | ... | ... | ... | 0 | 10 | 0 |
| Gedling Church Sunday School | ... | ... | ... | ... | ... | 0 | 5 | 0 |
| Gotham United Sunday Schools | ... | ... | ... | ... | ... | 5 | 16 | 8 |
| Hucknall Baptist Sunday School | ... | ... | ... | ... | ... | 0 | 17 | 6 |
| Kimberley Sunday School Union | ... | ... | ... | ... | ... | 3 | 16 | 0 |
| Kinoulton, St. Luke's Sunday School | ... | ... | ... | ... | ... | 0 | 10 | 0 |
| Long Eaton, St. John's Baptist Sunday School | ... | ... | ... | ... | ... | 1 | 3 | 0 |
| Ruddington Baptist Sunday School | ... | ... | ... | ... | ... | 0 | 10 | 0 |
| Stapleford Baptist Sunday School | ... | ... | ... | ... | ... | 0 | 15 | 6 |
| Sutton-in-Ashfield Congregational Sunday School | ... | ... | ... | ... | ... | 2 | 11 | 0 |
| West Bridgford, Musters Road, Methodist Sunday School | ... | ... | ... | ... | ... | 3 | 15 | 6 |

£30 16 9

| | | | | | £ | s. | d. |
|--------|-----|-----|-----|-----|----|----|----|
| City | ... | ... | ... | ... | 10 | 1 | 3 |
| County | ... | ... | ... | ... | 30 | 16 | 9 |

£40 18 0

BOX COLLECTIONS.

| | | | | | | £ | s. | d. |
|-------------------------------------------|-----|-----|-----|-----|-----|----|----|----|
| Albert Laundry | ... | ... | ... | ... | ... | 3 | 6 | 1 |
| Broadgate School for Girls | ... | ... | ... | ... | ... | 11 | 6 | 2 |
| Burlington Club | ... | ... | ... | ... | ... | 2 | 0 | 3 |
| Carlton Child Welfare Centre | ... | ... | ... | ... | ... | 1 | 7 | 8 |
| Mellors, Basden & Mellors Staff | ... | ... | ... | ... | ... | 3 | 0 | 0 |
| Nottingham and County Constitutional Club | ... | ... | ... | ... | ... | 2 | 2 | 6 |
| West Bridgford Club and Institute | ... | ... | ... | ... | ... | 1 | 0 | 0 |
| "Original Dog and Partridge" | ... | ... | ... | ... | ... | 2 | 18 | 0 |
| Hospital Collecting Boxes | ... | ... | ... | ... | ... | 43 | 7 | 6 |
| Sergeant, F. Ross, Cheapside | ... | ... | ... | ... | ... | 2 | 9 | 4 |
| Isaac Walton Club | ... | ... | ... | ... | ... | 8 | 6 | 0 |
| Stevenson, Frederick, Chapel Bar | ... | ... | ... | ... | ... | 0 | 5 | 10 |
| Wilton Club | ... | ... | ... | ... | ... | 1 | 8 | 6 |

£82 17 10

**LIST OF BENEFACTIONS OF £10 AND
UPWARDS FOR THE YEARS 1932, 1933,
and 1934.**

| | 1932 | | | 1933 | | | 1934 | | |
|----------------------------------------------------------------------------------------------------------------------------------------------------------------------|------|----|----|------|----|----|------|----|----|
| | £ | s. | d. | £ | s. | d. | £ | s. | d. |
| Advance Club | 151 | 6 | 4 | 157 | 3 | 7 | 152 | 2 | 6 |
| Anonymous | 50 | 0 | 0 | 50 | 0 | 0 | 50 | 0 | 0 |
| Anonymous (J.D.P.) | | | | | | | 600 | 0 | 0 |
| Babbington Coal Co., Employees Collec- tions | 24 | 0 | 0 | 24 | 0 | 0 | 25 | 0 | 0 |
| Barber, Major, T. P., D.S.O. | 30 | 0 | 0 | 40 | 0 | 0 | 40 | 0 | 0 |
| Beeston and Chilwell United Friendly Societies | 50 | 0 | 0 | 50 | 0 | 0 | 50 | 0 | 0 |
| Bilthorpe Colliery Provident Society | | | | 10 | 0 | 0 | 10 | 0 | 0 |
| Blackburn, R., deceased | | | | | | | 485 | 15 | 11 |
| Blackwell Colliery Co., Employees | 20 | 0 | 0 | | | | 20 | 0 | 0 |
| Boots, The Chemists | 22 | 11 | 6 | 22 | 11 | 6 | 22 | 11 | 6 |
| Bourne, S. | 10 | 0 | 0 | 10 | 0 | 0 | 10 | 0 | 0 |
| Bright, H. D. | 10 | 10 | 0 | 10 | 10 | 0 | 10 | 10 | 0 |
| British Broadcasting Corporation | | | | 500 | 0 | 0 | | | |
| British Celanese Ltd. | 65 | 0 | 0 | 75 | 0 | 0 | 110 | 0 | 0 |
| Brotherton, Mrs. A., deceased... .. | 2000 | 0 | 0 | 1000 | 0 | 0 | | | |
| City of Nottm. Public Assistance Co. | 21 | 0 | 0 | 21 | 0 | 0 | 21 | 0 | 0 |
| Clarke, Mrs. C. H. Whist Drive & Dance | 33 | 7 | 10 | 34 | 1 | 6 | 45 | 15 | 0 |
| Crafts, R., deceased | | | | | | | 30 | 0 | 0 |
| Derbyshire, Mrs. L. | | | | | | | 1000 | 0 | 0 |
| Ericsson Telephone Ltd. | 20 | 0 | 0 | 20 | 0 | 0 | 20 | 0 | 0 |
| Farr, Mr. and Mrs. J. | | | | | | | 1000 | 0 | 0 |
| Hazzledine, H. T. Ltd. | | | | | | | 10 | 0 | 0 |
| Hesse, A., deceased | | | | | | | 920 | 4 | 4 |
| Howitt, A. G. and Mrs. | 250 | 0 | 0 | 250 | 0 | 0 | 250 | 0 | 0 |
| Hollins, Wm. & Co. Ltd., Garment Dept. | | | | | | | 10 | 0 | 0 |
| Hopson, Mr. and Mrs. A. W. | | | | | | | 10 | 10 | 0 |
| Hucknall Carnival Committee | | | | | | | 50 | 0 | 0 |
| Keeling, William, decd. (Trustees of) Amount of Income allotted among the residuary legatees and part Legacy (per Messrs. Clifton, Woodward & Smith) | 119 | 0 | 0 | 91 | 0 | 0 | 110 | 5 | 5 |
| Clarke, Ellen, decd. (per Messrs. Palmer & Paling | | | | 377 | 0 | 2 | | | |
| Kegworth Hospital Fete | | | | 27 | 15 | 0 | | | |
| Langford, Mr. W., Victoria Station Hotel Dance | 34 | 7 | 0 | 41 | 5 | 0 | 41 | 3 | 0 |
| Ladies' Committee Pound Day Collections | 170 | 14 | 6 | 174 | 2 | 0 | 174 | 6 | 0 |
| Le Marchant, Sir E. and Lady | 10 | 0 | 0 | 10 | 0 | 0 | 10 | 0 | 0 |
| Lenton & District Horticultural Society... .. | 35 | 0 | 0 | 35 | 0 | 0 | 35 | 0 | 0 |
| Lewis, Mr. and Mrs. A. B. | 10 | 10 | 0 | 14 | 0 | 0 | 14 | 0 | 0 |
| Lewis, J. B. & Sons, Ltd., (Employees) | 25 | 0 | 0 | 25 | 0 | 0 | 25 | 0 | 0 |
| Likiernik, H. in support of "Lilian and Leonie" Cot | 50 | 0 | 0 | 50 | 0 | 0 | 50 | 0 | 0 |
| Long Eaton Hospital Carnival | 75 | 0 | 0 | 60 | 0 | 0 | 75 | 0 | 0 |



OUT-PATIENTS' HALL.

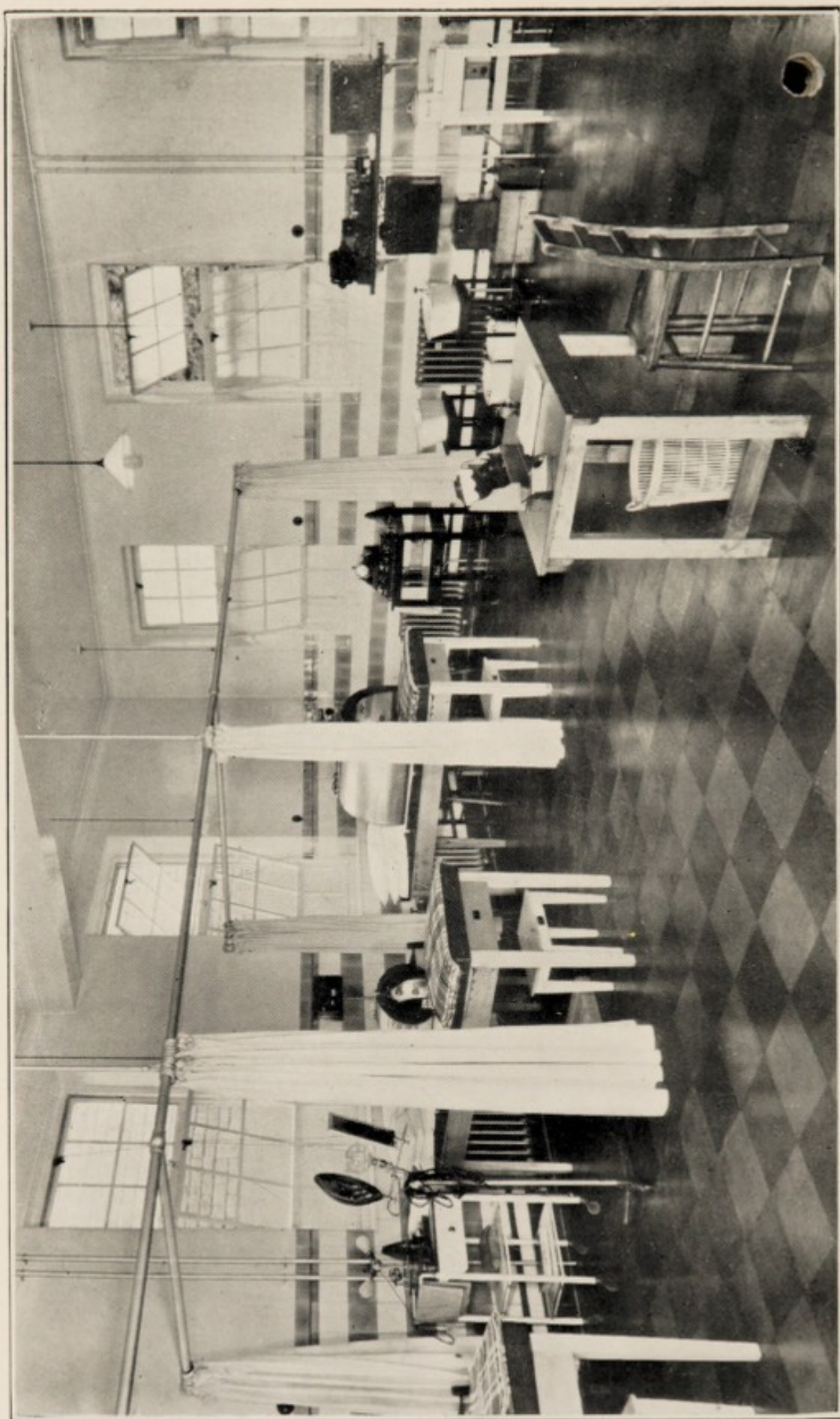

MASSAGE DEPARTMENT.

| | 1932 | | | 1933 | | | 1934 | | |
|-----------------------------------------------------------|------|----|----|------|----|----|------|----|----|
| | £ | s. | d. | £ | s. | d. | £ | s. | d. |
| Trent, Lady | 100 | 0 | 0 | | | | | | |
| University College Rag | 120 | 0 | 0 | 75 | 0 | 0 | 100 | 0 | 0 |
| Wade & Co. (Nottm.) Ltd. Employees ... | 12 | 0 | 0 | 14 | 0 | 0 | 18 | 0 | 0 |
| Waring, P. & Rogers, G., Misses (Sale of Work) | | | | 12 | 2 | 7 | | | |
| Walker, Thos., deceased | | | | 25 | 0 | 0 | | | |
| Welbeck Colliery Hospital Fund ... | 10 | 0 | 0 | 10 | 0 | 0 | 10 | 0 | 0 |
| West Bridgford Urban District Council Employees | | | | | | | 11 | 13 | 11 |
| Willoughby, Miss (Ladies' Working Party) | 27 | 1 | 6 | 23 | 3 | 0 | 23 | 14 | 6 |
| Woodruff, Miss, deceased | 225 | 0 | 0 | | | | | | |
| Woodsend, J. W. deceased | | | | | | | 150 | 0 | 0 |
| Wollaton Colliery Employees | 10 | 0 | 0 | 10 | 0 | 0 | 10 | 0 | 0 |
| City and County Churches and Chapels | 99 | 19 | 1 | 105 | 5 | 10 | 102 | 7 | 8 |
| City and County Sunday Schools ... | 34 | 19 | 2 | 32 | 15 | 4 | 40 | 18 | 0 |
| City and County Boxes | 63 | 5 | 0 | 80 | 3 | 8 | 82 | 17 | 10 |



The Nottingham Children's Hospital Working Society.

(Established 1901.)

FOR PROVIDING CLOTHING FOR THE PATIENTS.

IT is the custom in the Children's Hospital when a patient is admitted to set aside all clothes in which the child arrives, and as long as the child remains in the ward it is clothed entirely at the expense of the Hospital.

Hitherto no provision has been made for procuring a regular supply of clothing, but the Hospital has been dependent on the occasional gifts of friends. This system is found to be entirely inadequate to meet the demand, as a proper stock of clothing cannot be depended on.

The garments chiefly required are :—

Flannel Vests (white).

Flannel and Twilled Calico Night Clothing.

Pinafores.

Socks and Stockings.

Knitted Vests. Small White Flannel Jackets.

Socks, &c., for Infants.

Suits for Boys up to 14 years of age, and Frocks
for Girls of the same age.

Cast-off Clothing is also acceptable.

Patterns of Garments, and all other information, can be obtained from the Hon. Secretary—

MISS WILLOUGHBY,

THE COTTAGE,

WILFORD, NOTTINGHAM.

RULES.

1.—Each Member shall supply not less than two garments yearly, or if preferred, subscribe 5/-. and shall endeavour to induce friends to assist in the same manner.

2.—Each Member shall collect the garments made by her friends, and shall send them, with her own, on or before the 1st November, addressed to the Secretary, with name of sender on each garment.

3.—Each parcel should be labelled "Nottingham Children's Hospital Working Society."

Flannel and Calico for nightgowns can be obtained at special prices from Messrs. Griffin & Spalding, Long Row, Nottingham.

Subscriptions are expended in providing articles which cannot be made by the Members.

LIST OF MEMBERS.

Ashwell, Mrs. H., 34 The Ropewalk, Nottingham.
 Ashworth, Mrs., The Woodlands, Ruddington.
 Atkey, Mrs., Ardralla, Park Valley, Nottingham.
 Alton, The Misses Dorothy and Edna, 25 Lenton Road, The Park, Nottingham.
 Barlow, Miss Pratt, Holme Edge, Bingham.
 Bright, The Misses, The Park, Nottingham.
 Birkin, Mrs. Charles, West Manor, Ruddington.
 Birkin, Mrs. H. L., Lincoln Circus, The Park, Nottingham.
 Birkin, Mrs. P. A., Claremont, North Road, The Park.
 Birkin, Mrs. R. L., Edale House, The Park, Nottingham.
 Burton, Mrs. F., Orston Hall, Notts.
 Bourne, Mrs., Epperstone Manor, Notts.
 Bullivant, Mrs., Rosedale, Stoughton Road, Leicester.
 Lady Trent, Lenton House, near Nottingham.
 Bosworth, Mrs. J., The Cottage, Chestnut Grove, Nottingham.
 Barnes, Mrs., 6 Albemarle Road, Woodthorpe, Nottingham.
 Broadhead, Mrs., Westlea, Carisbrooke Drive, Mapperley Park, Nottingham.
 Broadhead, Mrs., Ellesmere, 2 Harlaxton Drive, Lenton Sands, Nottingham.
 Ball, Mrs., Whitegates, Huntingdon Drive, The Park, Nottingham.
 Bearder, Miss Molly, Oxford Street, Nottingham.
 Bignell, Miss Kathleen, Esher Grove, Mapperley Park, Nottingham.
 Carlin, Mrs., Moor Grange, Chaddesden, Derby.
 Coates, Mrs. Norman, Lucknow Avenue, Mapperley Park, Nottingham.
 Coulby, Mrs., 251 Woodborough Road, Nottingham.
 Crawford, Mrs. J., Springfield, Bulwell, Nottingham.
 Crossland, Mrs., Brooke House, Wilford Lane.
 Cleaver, Mrs., The Mount, Ockbrook, Derby.
 Curnow, The Misses, Lenton Road, The Park, Nottingham.
 Collins, Mrs., 11 Oundle Drive, Wollaton Park, Nottingham.
 Drewry, Mrs., Windover, Drummond Road, Skegness.
 Dawson, Miss Beryl, 29 Arboretum Street, Nottingham.
 Derbyshire, Miss M., Rempstone Hall, Notts.
 Evans, Mrs. R., Ravine House, Lenton Road, The Park, Nottingham.
 Edge, Miss, Strelley, Notts.
 Elliott, Mrs., Rock House, Lenton Road, The Park, Nottingham.
 Forman, Mrs. James, Cavendish Crescent N., The Park, Nottingham.
 Fisher, Miss, Car Colston Hall, Near Nottingham.
 Fletcher, Mrs., 7 Ropewalk, Nottingham.
 Fletcher, Miss, 7 Ropewalk, Nottingham.

LIST OF MEMBERS—CONTINUED.

Forman, Mrs. Dudley, Wollaton, Nottingham.
 Fraser, Mrs., 43 Priory Road, West Bridgford, Nottingham.
 Goodson, Mrs., The Nook, Wilford, Nottingham.
 Goddard, Mrs., The School House, Clifton, Notts.
 Green, Mrs., c/o Mrs. Drewry, Windover, Drummond Road, Skegness.
 Gisborne, Mrs., 2 Waldeck Road, Nottingham.
 Gierth, Mrs., 40 Richmond Drive, Mapperley Park, Nottingham.
 Greenall, Mrs. H., 28 Warwick Road, Mapperley Park, Nottingham.
 Goodwin, Miss, Wellington House, Derby Road.
 Hogarth, Mrs., 48 The Ropewalk, Nottingham.
 Hill, Mrs. T., 12 Pelham Crescent, The Park.
 Hickton, Miss M., Hill Road, Plumtree Park, Notts.
 Homberger, Mrs., Linden House, The Park, Nottingham.
 Heazell, Mrs., Mount Vernon, Private Road, Nottingham.
 Hardy, Mrs. E., Ruddington Hall, Notts.
 Henry, Mrs., Richmond Drive, Mapperley Park, Nottingham.
 Hind, Mrs. J. W., Newcastle Circus, The Park, Nottingham.
 Houston, Mrs., St Bernards, The Ridgway, Rothley, Leicester.
 Houfton, Mrs., 58 Harlaxton Drive, Nottingham.
 Howitt, Mrs. A. G., 18 Magdala Road, Nottingham.
 Howitt, Mrs. G., The Grove, Bramcote, Notts.
 Inman, Mrs., The Triangles, Park Valley, Nottingham.
 Kirk, Mrs. S., Netherley, Burton Joyce, Notts.
 Littlewood, Mrs., Carisbrooke, Cavendish Crescent N., The Park, Nottingham.
 Lymbery, Miss B., 10 Alexandra Street, Sherwood Rise, Nottingham.
 Lemon, Mrs., Four Mile House, Ruddington, Notts.
 Marshall, Mrs., Lealholme, Private Road, Nottingham.
 Merchant, Mrs., Wilford, Nottingham.
 Millachip, Mrs., Holmwood, 10 Grosvenor Avenue, Mapperley Park, Nottm.
 Moss, Miss, 16 Balmoral Road, Nottingham.
 Nicholas, Mrs., 2 Newcastle Circus, The Park, Nottingham.
 Nichols, Mrs., The Homestead, Egerton Road, Woodthorpe, Nottingham.
 Pidcock, Mrs. W., The Elms, Ruddington, Notts.
 Pidcock, Mr. Jse., The Elms, Ruddington, Notts.
 Player, Mrs. J. D., Alexandra Park, Nottingham.
 Pendleton, Mrs., 2 Alverstone Road, Mapperley Park, Nottingham.
 Pringle, Mrs., 21 Middleton Crescent, Park Side, Beeston.
 Pedley, Mrs., Ivydene, 7 Redcliffe Road, Mansfield Road, Nottingham.
 Pyatt, Miss M., Lucerne Lodge, Wilford.
 Radford, Mrs., Woodlands, Sherwood, Nottingham.
 Roberts, Mrs. T., Magdala House, Lucknow Road, Nottingham.
 Rowe, Mrs., 8 The Ropewalk, Nottingham.
 Roe, Mrs., Sunnyholme, Alexandra Park, Nottingham.
 Roe, Mrs. Alfred, 39 Lucknow Drive, Nottingham.
 Reid, Miss, 3 Alverstone Road, Mapperley Park, Nottingham.
 Ransom, Mrs. D. S., Wiverton Hall, Notts.
 Riley, Miss G., Coniston, 16 Esher Grove Mapperley Park, Nottingham.
 Reynold, Mrs., "Glenview," Victoria Crescent, Private Road, Nottingham.
 Reynold, Miss, "Glenview," Victoria Crescent, Private Road, Nottingham.
 Snook, Mrs. Durrant, The Cedars, Lenton, Nottingham.
 Swain, Miss G., 12 Zulla Road.
 Smith, Mrs. Sydney, Glapton-cum-Clifton, Notts.
 Schmidt, Mrs., 17 Arlington Drive, Mapperley Park, Nottingham.
 Saunderson, Miss, 8 Esher Grove, Mapperley Park, Nottingham.
 Saunderson, Mrs., 8 Esher Grove, Mapperley Park, Nottingham.
 Seely, Mrs. James, Brick House, Radcliffe-on-Trent.
 Sims, Mrs. R., Red Lodge, Magdala Road, Nottingham.

LIST OF MEMBERS—CONTINUED.

Sizen, Mrs., 4 Devonshire Road, West Bridgford, Nottingham.
 Simons, , 21 William Road, West Bridgford, Nottingham.
 Smith, Miss C., The Wymeshead, Kegworth, Derby.
 Smith, Mrs. F. H., 1 Alverstone Road, Mapperley Park, Nottingham.
 Tucker, Miss, Birch House, Old Lenton, Nottingham.
 Tweedie, Mrs., 14 Oxford Street, Nottingham.
 Turner, Mrs. Royce, Clifton, Notts.
 Taylor, Mrs., "Woodville," Woodville Drive, Sherwood, Nottingham.
 Taylor, Mrs. Owen, 39 Newcastle Drive, The Park, Nottingham.
 Trent, Lady, Lenton House.
 Tyler, Mrs., Lynwood, 11 Trevoze Gardens, Sherwood, Nottingham.
 Willoughby, Mrs. C., The Cottage, Wilford, Nottingham.
 Wright, Mrs. H., Wychwood, Arlington Drive, Mapperley Park, Nottingham.
 Wigley, Mrs. G., Redcliffe, Mapperley Road, Nottingham.
 Waring, Mrs., Palmira, Woodthorpe Drive, Nottingham.
 Waring, Mrs., St. Andrew's Vicarage, Nottingham.
 Woodhouse, Mrs., The Croft, Ruddington, Notts.
 Woodward, Miss E., Redcliffe, Cavendish Road East, The Park, Nottingham.

*New Members are always required, and will be
made heartily welcome.*

CHILDREN'S HOSPITAL, NOTTINGHAM

LIST OF COTS ENDOWED

£1,000 ENDOWS AND NAMES A COT IN PERPETUITY

1884 **The " Bruce Grenfell " Cot.**

Endowed by Mrs. H. A. Robertson in loving memory of her Nephew, Bruce Grenfell.

1893 **The " Samuel Maples " Cot.**

Endowed under the Will of the late Samuel Maples.

The " Tom Herring Bingham " Cot.

Endowed by Mrs. Thomas Barber in memory of Tom Herring Bingham, aged 15, who was drowned at Lamb Close, in heroically attempting to save the life of Cecily Frances Barber, 12th August, 1892.

1900 **The " Maud Birkin " Cot.**

Endowed by her Father.

The " May Birkin " Cot.

Endowed by her Father.

The " Lilian Birkin " Cot.

Endowed by her Father.

1901 **The " Queen Victoria Memorial " Cots (2)**

Endowed by funds started by her Grace the Duchess of Portland.

1902 **The " Charles Henry Smith " Cot.**

Endowed by his widow.

1908 **The " Robert Wilkinson Smith " Cot.**

Endowed by the late Robert Wilkinson Smith, Esq., J.P., of this City in loving memory of his only daughters, Emily Elizabeth Smith and Florence Mary Smith.

COTS ENDOWED

1911 The "Carrie Halford" Cot.

Endowed under the Will of the late Robert Halford.

1913 The "Violet Savile" Cot.

Endowed by the Right Hon. Lord Savile.

1918 The "Ronald" Cot.

Endowed in memory of "Ronald" by Mr. John Wilson.

1919 The "George Halifax Lumley-Savile" Cot.

Endowed by Lord and Lady Savile to commemorate the birth of their son.

The "Doris Grace Doubleday" Cot.

Endowed by Mr. and Mrs. F. J. Doubleday, to commemorate the coming of age of their daughter.

The "Lady Victoria Wemyss" Cot.

Endowed by Lady Victoria Wemyss, from funds subscribed by the Nottinghamshire Freemasons.

1920 The "Victory" Cot.

Endowed by the Nottingham & Notts. Sick & Annual Societies

The "Mary Dickinson" Cot.

Endowed by Miss Mary Dickinson.

The "Nottingham & Notts. Sick & Annual Societies" Cot (2nd)

Endowed by the Nottingham & Notts. Sick & Annual Societies.

1921 The "William & Caroline Palmer" Cots (4)

Endowed under the Will of the late William Palmer.

1922 The "Nottingham & Notts. Sick & Annual Societies" Cot (3rd)

Endowed by the Nottingham & Notts. Sick & Annual Societies.

The "Margaret Jenny Player" Cot.

Endowed 1922.

1923 The "Sir Thomas Birkin" Cot.

Endowed by his daughter May.

The "Lady Birkin" Cot.

Endowed by her daughter Lilian.

COTS ENDOWED

- 1924 **The " Nottingham & Notts. Sick & Annual Societies' "**
Cot (4th)
 Endowed by the Nottingham & Notts. Sick & Annual Societies.
The " Louisa Wilson " Cot.
 Endowed under the Will of the late Mrs. Louisa Wilson.
 " In memory of a loving Father and Mother. W. and E. Blore."
- 1925 **The " Nottingham & Notts. Sick & Annual Societies' "**
Cot (5th)
 Endowed by the Nottingham & Notts. Sick & Annual Societies.
- 1926 **The " Nottingham & Notts. Sick & Annual Societies' "**
Cot (6th)
 Endowed by the Nottingham & Notts. Sick & Annual Societies.
The " Arundel Forman " Cot.
 Endowed by Mrs. Eben Hardy and Mr. Bailey Forman. (Supported from 1901 by Mr. and Mrs. J. T. Forman).
The " Gutman " Cot.
 Endowed by Mr. Julius Gutman in memory of his late Wife, Hariette Maud Gutman. (Supported from 1916).
- 1927 **The " John & Hannah Thorpe " Cot.**
 Endowed by Mr. Samuel John Thorpe.
The " Gamble " Cot.
 Endowed by Mr. Thomas Gamble in memory of his Wife.
The " Clara Annie Stevenson " Cot.
 Endowed under the Will of the late Henry Stevenson.
The " Nottingham & Notts. Sick & Annual Societies' "
Cot (7th)
 Endowed by the Nottingham & Notts. Sick & Annual Societies.
- 1928 **The " Bramcote " Cot.**
 Endowed by Lt -Col. N. G. and Mrs. Pearson.
The " Samuel John and Catherine Thorpe " Cot.
 Endowed by Mr. Samuel John Thorpe.
The " Alice Helen Roe " Cot.
 Endowed by Mrs. A. H. Roe. (Supported from 1927).
The " William Elliott Burnside " Cot.
 Endowed under the Will of the late Mrs A. M. Burnside.
The " Alice Mary Burnside " Cot.
 Endowed under the Will of the late Mrs. A. M. Burnside.
The " Nottingham & Notts. Sick & Annual Societies' "
Cot (8th).
 Endowed by the Nottingham & Notts. Sick & Annual Societies



NURSES' DINING ROOM.

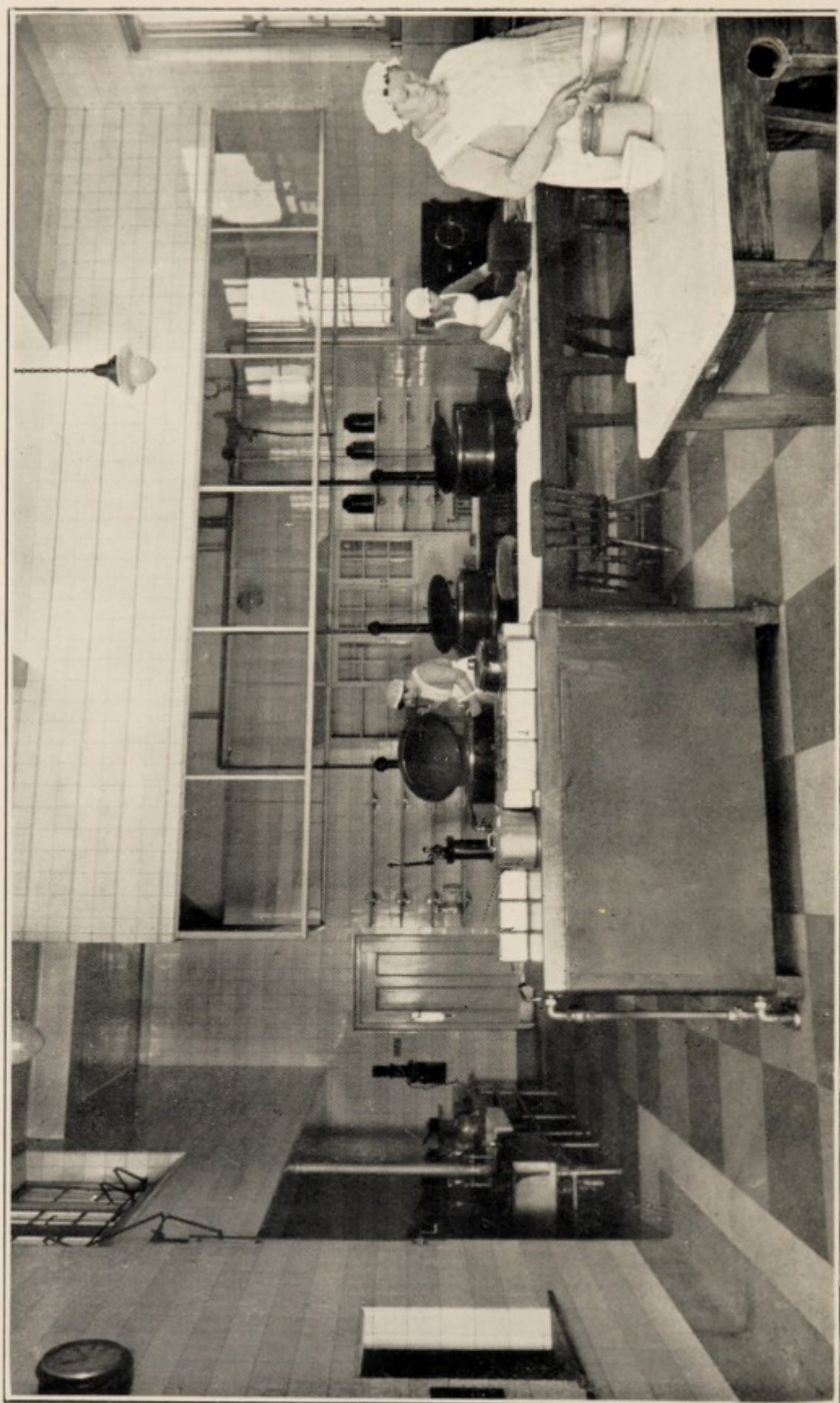

KITCHEN.

COTS ENDOWED

1930 **The " Nottingham & Notts. Sick & Annual Societies' "**
Cot (9th).

Endowed by the Nottingham & Notts. Sick & Annual Societies.

The " Homberger " Cot.

Endowed by Mrs. Homberger.

The " Lady Robinson " Cot.

Endowed by Lady Robinson

The " Bobbie Shipstone " Cot.

Endowed by Ronald and Dorrie Shipstone in loving memory of their little son aged 6½ years.

The " Player " Cot.

Endowed by Members of the Board of Management in recognition of the generosity of Mr. and Mrs. J. D. Player.

1932 **The " Nottingham & Notts. Sick & Annual Societies' "**
Cot (10th).

Endowed by the Nottingham & Notts. Sick & Annual Societies.

The " Nottingham Evening News " " Nignog Club " (1)

Endowed by the *Nottingham Evening News* " Nignog Club."

1934 **The " Nottingham Evening News " " Nignog Club " (2)**

Endowed by the *Nottingham Evening News* " Nignog Club."

The " Valerie Alison Derbyshire " Cot.

Endowed by Mrs. S. P. Derbyshire in memory of her grandchild Valerie Alison, aged 11 months—the only daughter of Harold Alison Derbyshire.

The " Roy Farr " Cot.

Endowed by John and Margaret Farr in memory of their son John Robinson Farr, aged 14 years.

The " Frederick William Hesse " Cot.

Endowed by Adolph and Marie Hesse in memory of their son, aged 15.

LIST OF COTS SUPPORTED

£50 WILL SUPPORT A COT FOR ONE YEAR

- 1882 **The " Girls' High School " Cot.**
Supported by the pupils and mistresses of the Girls' High School.
- 1900 **The " Lenton and District " Cot.**
Inaugurated by the Lenton Priory Football Club, now supported by the Lenton and District Horticultural Society.
- 1903 **The " Beeston and Chilwell United Friendly Societies' " Cot.**
Supported by the members of the Beeston & Chilwell United Friendly Societies.
- The " Nottingham & Notts. Children's Hospital Cot and Free Medicine Fund " Cot (2)**
Supported by the Nottingham & Notts. Children's Hospital Cot and Free Medicine Fund.
- 1906 **The " Children's " Cots (5)**
Supported by the Scholars of the Day Schools in the City of Nottingham.
- 1917 **The " Nottingham & Notts. Children's Hospital Cot and Free Medicine Fund " Cot (3rd)**
Supported by the Nottingham & Notts. Children's Hospital Cot and Free Medicine Fund.
- 1921 **The "John Player & Sons, Benevolent Fund " Cots.**
Supported by John Player & Sons Employees' Benevolent Fund.
- 1927 **The " Lilian and Leonie " Cot.**
Supported by Mr. H. Likiernik.
- 1928 **The " Advance Club " Cot.**
Supported by the Members.
- 1930 **The " Advance Club " Cot (2nd).**
Supported by the Members.
- Nottingham Evening News " Nignog " Cot.**
Supported by the Members of " Nignog " Club.
- 1932 **The " Advance Club " Cot (3rd).**
Supported by the Members.
- 1933 **The Radio Circle Hospital Cot Fund.**
Supported by the Members.

Form of Bequest by Will or Codicil.

*"I give and bequeath to the Trustees for the time being
of THE NOTTINGHAM CHILDREN'S HOSPITAL the sum of
..... free of all duties, to be applied
by them for the purposes of the Institution, the Receipt of
the Treasurer for the time being to be a sufficient discharge
for the same*

LIST OF COTS SUPPORTED



