

Reports : 1937 / Middlesex Hospital and Cancer Wing. Middlesex Hospital Medical School.

Contributors

Middlesex Hospital.

Middlesex Hospital. Cancer Wing.;Middlesex Hospital. Medical School.

Publication/Creation

[London] : [publisher not identified] 1937

Persistent URL

<https://wellcomecollection.org/works/cxnraqvcm>

License and attribution

This work has been identified as being free of known restrictions under copyright law, including all related and neighbouring rights and is being made available under the Creative Commons, Public Domain Mark.

You can copy, modify, distribute and perform the work, even for commercial purposes, without asking permission.



Wellcome Collection
183 Euston Road
London NW1 2BE UK
T +44 (0)20 7611 8722
E library@wellcomecollection.org
<https://wellcomecollection.org>

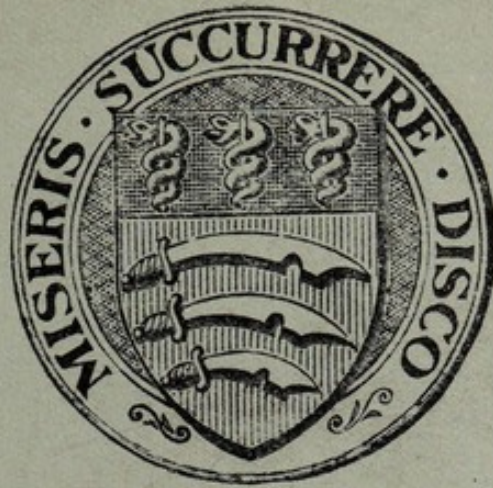

THE MIDDLESEX HOSPITAL
AND
CANCER WING.

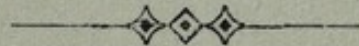

REPORT
FOR THE YEAR 1937.

MORTIMER STREET,
LONDON, W. 1.

TELEPHONE:—
MUSEUM 8333



22501630170

To Mess^{rs}

Gentlemen,

Please to pay now and annually until further notice
on the _____ day of _____ the sum of
_____ Guineas to the Credit of the*
Fund of The Middlesex Hospital, at Mess^{rs} Coutts & Co^s
16, Cavendish Square, W.1., and charge the same to my account.

Signature _____

Date _____ 193

L _____

*Please insert the words

{ "General."
"Cancer Wing"
"Cancer Research."



22501630170

To Subscribers.

To the many subscribers who have already entered into the 7 Years' Subscription Agreement we offer our warm thanks. The increased income shown under Subscriptions is largely due to them.

We shall be most grateful to all those subscribers who have *not* yet made use of the Agreement, which is for seven years or during life, whichever is the shorter period, if they will do so.

The Agreement enables the Hospital to recover the Income Tax paid on the Subscription: and it also enables Subscribers liable to Super Tax to deduct the gross amount of their Subscriptions from the income assessable for that tax.

Thus, without any extra expense to themselves, they can benefit the funds of the Hospital very materially, as is shown by the Table, calculating income tax at 5/6 in the £, below:—

Nett Amount of Annual Subscription payable by Subscriber.			Income Tax recoverable by the Hospital.			Gross Amount of Annual Subscription.				
£	s.	d.	£	s.	d.	£	s.	d.		
1	1	0	...	8	0	...	1	9	0	
2	2	0	...	15	11	...	2	17	11	
3	3	0	...	1	3	11	...	4	6	11
4	4	0	...	1	11	10	...	5	15	10
5	5	0	...	1	19	10	...	7	4	10
10	10	0	...	3	19	8	...	14	9	8
21	0	0	...	7	19	4	...	28	19	4
31	10	0	...	11	19	0	...	43	9	0
42	0	0	...	15	18	8	...	57	18	8
52	10	0	...	19	18	4	...	72	8	4

During 1937 many Governors and friends of the Hospital were successful in enlisting new Subscribers for the Middlesex Hospital.

Will all our friends make, this year, a special effort to bring in new Subscribers, and ask them to make use of the Agreement, which adds so materially to the value of their support?

To Subscribers

The first subscription was for a period of one year and was for the amount of \$10.00. The second subscription was for a period of one year and was for the amount of \$10.00. The third subscription was for a period of one year and was for the amount of \$10.00.

The fourth subscription was for a period of one year and was for the amount of \$10.00. The fifth subscription was for a period of one year and was for the amount of \$10.00. The sixth subscription was for a period of one year and was for the amount of \$10.00.

The seventh subscription was for a period of one year and was for the amount of \$10.00. The eighth subscription was for a period of one year and was for the amount of \$10.00. The ninth subscription was for a period of one year and was for the amount of \$10.00.

The tenth subscription was for a period of one year and was for the amount of \$10.00. The eleventh subscription was for a period of one year and was for the amount of \$10.00. The twelfth subscription was for a period of one year and was for the amount of \$10.00.

No.	Name	Address	Amount
1	John Doe	123 Main St.	\$10.00
2	Jane Smith	456 Elm St.	\$10.00
3	Robert Brown	789 Oak St.	\$10.00
4	Mary White	101 Pine St.	\$10.00
5	James Black	202 Cedar St.	\$10.00
6	Elizabeth Green	303 Birch St.	\$10.00
7	William Gray	404 Spruce St.	\$10.00
8	Anna King	505 Willow St.	\$10.00
9	Charles Lee	606 Poplar St.	\$10.00
10	Patricia Scott	707 Hickory St.	\$10.00
11	Richard Hill	808 Walnut St.	\$10.00
12	Susan Young	909 Chestnut St.	\$10.00
13	Thomas Evans	1010 Sycamore St.	\$10.00
14	Elizabeth Adams	1111 Magnolia St.	\$10.00
15	George Baker	1212 Dogwood St.	\$10.00
16	Margaret Clark	1313 Redwood St.	\$10.00
17	Henry Hall	1414 Cypress St.	\$10.00
18	Frances King	1515 Juniper St.	\$10.00
19	Robert Lee	1616 Fir St.	\$10.00
20	Anna Scott	1717 Hemlock St.	\$10.00
21	William Young	1818 Spruce St.	\$10.00
22	Elizabeth Hill	1919 Cedar St.	\$10.00
23	Charles Evans	2020 Birch St.	\$10.00
24	Patricia Adams	2121 Pine St.	\$10.00
25	Richard Baker	2222 Oak St.	\$10.00
26	Susan Clark	2323 Elm St.	\$10.00
27	Thomas Hill	2424 Maple St.	\$10.00
28	Margaret Evans	2525 Walnut St.	\$10.00
29	Henry Adams	2626 Chestnut St.	\$10.00
30	Frances Baker	2727 Sycamore St.	\$10.00
31	Robert Clark	2828 Magnolia St.	\$10.00
32	Anna Hill	2929 Dogwood St.	\$10.00
33	William Evans	3030 Redwood St.	\$10.00
34	Elizabeth Adams	3131 Cypress St.	\$10.00
35	George Baker	3232 Juniper St.	\$10.00
36	Margaret Clark	3333 Fir St.	\$10.00
37	Henry Hill	3434 Hemlock St.	\$10.00
38	Frances Evans	3535 Spruce St.	\$10.00
39	Robert Adams	3636 Cedar St.	\$10.00
40	Anna Baker	3737 Birch St.	\$10.00
41	William Clark	3838 Pine St.	\$10.00
42	Elizabeth Hill	3939 Oak St.	\$10.00
43	Charles Evans	4040 Elm St.	\$10.00
44	Patricia Adams	4141 Maple St.	\$10.00
45	Richard Baker	4242 Walnut St.	\$10.00
46	Susan Clark	4343 Chestnut St.	\$10.00
47	Thomas Hill	4444 Sycamore St.	\$10.00
48	Margaret Evans	4545 Magnolia St.	\$10.00
49	Henry Adams	4646 Dogwood St.	\$10.00
50	Frances Baker	4747 Redwood St.	\$10.00
51	Robert Clark	4848 Cypress St.	\$10.00
52	Anna Hill	4949 Juniper St.	\$10.00
53	William Evans	5050 Fir St.	\$10.00
54	Elizabeth Adams	5151 Hemlock St.	\$10.00
55	George Baker	5252 Spruce St.	\$10.00
56	Margaret Clark	5353 Cedar St.	\$10.00
57	Henry Hill	5454 Birch St.	\$10.00
58	Frances Evans	5555 Pine St.	\$10.00
59	Robert Adams	5656 Oak St.	\$10.00
60	Anna Baker	5757 Elm St.	\$10.00
61	William Clark	5858 Maple St.	\$10.00
62	Elizabeth Hill	5959 Walnut St.	\$10.00
63	Charles Evans	6060 Chestnut St.	\$10.00
64	Patricia Adams	6161 Sycamore St.	\$10.00
65	Richard Baker	6262 Magnolia St.	\$10.00
66	Susan Clark	6363 Dogwood St.	\$10.00
67	Thomas Hill	6464 Redwood St.	\$10.00
68	Margaret Evans	6565 Cypress St.	\$10.00
69	Henry Adams	6666 Juniper St.	\$10.00
70	Frances Baker	6767 Fir St.	\$10.00
71	Robert Clark	6868 Hemlock St.	\$10.00
72	Anna Hill	6969 Spruce St.	\$10.00
73	William Evans	7070 Cedar St.	\$10.00
74	Elizabeth Adams	7171 Birch St.	\$10.00
75	George Baker	7272 Pine St.	\$10.00
76	Margaret Clark	7373 Oak St.	\$10.00
77	Henry Hill	7474 Elm St.	\$10.00
78	Frances Evans	7575 Maple St.	\$10.00
79	Robert Adams	7676 Walnut St.	\$10.00
80	Anna Baker	7777 Chestnut St.	\$10.00
81	William Clark	7878 Sycamore St.	\$10.00
82	Elizabeth Hill	7979 Magnolia St.	\$10.00
83	Charles Evans	8080 Dogwood St.	\$10.00
84	Patricia Adams	8181 Redwood St.	\$10.00
85	Richard Baker	8282 Cypress St.	\$10.00
86	Susan Clark	8383 Juniper St.	\$10.00
87	Thomas Hill	8484 Fir St.	\$10.00
88	Margaret Evans	8585 Hemlock St.	\$10.00
89	Henry Adams	8686 Spruce St.	\$10.00
90	Frances Baker	8787 Cedar St.	\$10.00
91	Robert Clark	8888 Birch St.	\$10.00
92	Anna Hill	8989 Pine St.	\$10.00
93	William Evans	9090 Oak St.	\$10.00
94	Elizabeth Adams	9191 Elm St.	\$10.00
95	George Baker	9292 Maple St.	\$10.00
96	Margaret Clark	9393 Walnut St.	\$10.00
97	Henry Hill	9494 Chestnut St.	\$10.00
98	Frances Evans	9595 Sycamore St.	\$10.00
99	Robert Adams	9696 Magnolia St.	\$10.00
100	Anna Baker	9797 Dogwood St.	\$10.00

The total amount of the subscriptions is \$1000.00. The amount of the subscriptions is \$1000.00. The amount of the subscriptions is \$1000.00.

The amount of the subscriptions is \$1000.00. The amount of the subscriptions is \$1000.00. The amount of the subscriptions is \$1000.00.



Digitized by the Internet Archive
in 2019 with funding from
Wellcome Library

<https://archive.org/details/b31698025>



The Entrance Hall

THE MIDDLESEX HOSPITAL

(FOUNDED 1745)

AND

CANCER WING

(INSTITUTED 1792).

Alteration of Title of the Middlesex Cancer Hospital to the Middlesex Hospital Cancer Wing.

It having been found that the separate title of The Middlesex Cancer Hospital has led to some misconceptions and confused many of our supporters, the Court of Governors at its meeting on April 10th, 1930, resolved on the advice of the Board to revert to the old title of The Middlesex Hospital Cancer Wing.

The Report and Accounts of the two Institutions are accordingly being issued in one book.

REPORT

FOR THE YEAR 1937.

THE MIDDLESEX HOSPITAL

CANCER WING

WELLCOME LIBRARY
Ann Rep
WX28
.BE5
L84M62
1937

REPORT

FOR THE YEAR 1937

Patrons :—

HIS MAJESTY THE KING.
HER MAJESTY QUEEN MARY.

President :—

HIS GRACE THE DUKE OF NORTHUMBERLAND.

Vice-Presidents :—

H.R.H. THE DUKE OF CONNAUGHT AND STRATHEARN, K.G.
K.T., K.P., P.C.

H.R.H. PRINCE ARTHUR OF CONNAUGHT, K.G., K.T., P.C.

H.R.H. PRINCESS ALICE, COUNTESS OF ATHLONE.

HIS GRACE THE DUKE OF PORTLAND, K.G., P.C., G.C.V.O.

THE MOST HON. THE MARQUESS OF CARISBROOKE, G.C.B., G.C.V.O.

THE RIGHT HON. THE EARL OF DERBY, K.G., P.C., G.C.B., G.C.V.O.

THE RIGHT HON. THE EARL OF ATHLONE, K.G., G.C.B.,
G.C.M.G., G.C.V.O., D.S.O.

THE RIGHT REV. AND RIGHT HON. THE LORD BISHOP
OF LONDON, P.C., K.C.V.O., D.D.

THE RIGHT HON. LORD HOWARD DE WALDEN.

THE RIGHT HON. LORD MILD MAY OF FLETE, P.C.

LADY VIOLET ASTOR.

THE HON. SIR ARTHUR STANLEY, G.B.E., C.B., M.V.O.

MAJOR THE HONOURABLE J. J. ASTOR, M.P.

SIR HERBERT E. MORGAN, K.B.E.

SIR EDWARD PENTON, K.B.E.

SIR EDMUND DAVIS.

SIR EDWARD MEYERSTEIN.

S. G. ASHER, Esq.

F. CAVENDISH BENTINCK, Esq.

C. H. BURNAND, Esq.

W. H. COLLINS, Esq.

S. A. COURTAULD, Esq.

G. VAUGHAN MORGAN, Esq.

THE MIDDLESEX HOSPITAL.

Treasurers :—

THE HON. R. C. BOYLE, M.C.
THE HON. THOMAS B. MONEY-COUTTS.

Board of Management :—

CHAIRMAN.

H.R.H. PRINCE ARTHUR OF CONNAUGHT, K.G., K.T., P.C., G.C.M.G.,
G.C.V.O., C.B. (Vice-President).

VICE-CHAIRMAN.

THE HON. THOMAS B. MONEY-COUTTS.
S. G. ASHER, Esq. (Vice-President).
MAJOR THE HON. JOHN J. ASTOR, M.P. (Vice-President).
SAMUEL BAER, Esq.
REGINALD BEDDINGTON, Esq., O.B.E.
F. CAVENDISH BENTINCK, Esq. (Vice-President).
THE HON. Mrs. DAVID BOWES-LYON.
ARTHUR BULL, Esq.
THE REV. W. E. CARGILL.
W. H. COLLINS, Esq. (Vice-President).
SAMUEL A. COURTAULD, Esq., J.P. (Vice-President).
RICHARD C. DAVIS, Esq.,
THE LORD EBBISHAM, G.B.E.
RAYMOND EVERSHED, Esq., K.C.
COLONEL W. ALAN GILLETT, T.D., D.L.
J. H. HAMBRO, Esq.
RONALD O. HAMBRO, Esq.
CAPTAIN THE HON. H. E. FITZALAN-HOWARD.
ALDERMAN A. E. HUGHES.
ROBERT L. HUNTER, Esq.
J. B. JOEL, Esq., J.P.
BRIG. GEN. K. J. KINCAID-SMITH, C.B., C.M.G., D.S.O.
THE RT. HON. THE EARL OF LEITRIM.
CAPTAIN R. N. MACDONALD-BUCHANAN, M.C.
THEOBALD MATHEW, Esq.
SIR EDWARD MEYERSTEIN (Vice-President).
THE LORD MILD MAY OF FLETE, P.C. (Vice-President).
G. VAUGHAN MORGAN, Esq. (Vice-President).
LADY AGNES PEEL.
SIR FREDERICK H. RICHMOND, Bt.
ADMIRAL SIR PERCY ROYDS, C.B., C.M.G., M.P.
THE WORSHIPFUL THE MAYOR OF ST. MARYLEBONE.
H. GORDON SELFRIDGE, Esq.
J. DOUGLAS WATSON, Esq.
CAPT. SIMON WHITBREAD.
THE LADY WRAXALL.
LIEUTENANT-COLONEL W. F. G. WYNDHAM, M.V.O.

Treasurers are ex-officio Members of the Board.

Secretary-Superintendent :—

S. R. C. PLIMSOLL, M.C., B.A.

Consulting Physicians :—

- WILLIAM PASTEUR, Esq., C.B., C.M.G., M.D., F.R.C.P.,
Brendon, Warwick Park, Tunbridge Wells, Kent.
- WALTER ESSEX WYNTER, Esq., M.D., F.R.C.P., F.R.C.S.,
Bartholomew Manor, Newbury, Berks.
- ARTHUR FRANCIS VOELCKER, Esq., M.D., F.R.C.P., Marhamchurch, Bude, Cornwall.
- R. A. YOUNG, Esq., C.B.E., M.D., B.Sc., F.R.C.P., 57 Harley Street, W.1.

Physicians :—

- C. E. LAKIN, Esq., M.D., B.S., F.R.C.P., F.R.C.S., 58 Portland Place, W.1.
- E. A. COCKAYNE, Esq., D.M., F.R.C.P., 91a Harley Street, W.1.
- G. E. S. WARD, Esq., M.D., B.S., F.R.C.P., 16 Queen Anne Street, W.1.
- G. E. BEAUMONT, Esq., M.A., D.M., F.R.C.P., 24 Wimpole Street, W.1.

Physicians to Out-Patients :—

- T. IZOD BENNETT, Esq., M.D., B.S., F.R.C.P., 21 Harley Street, W.1.
- H. E. A. BOLDERO, Esq., M.A., D.M., B.Ch., F.R.C.P., 68 Wimpole Street, W.1.
- D. E. BEDFORD, Esq., M.D., B.S., F.R.C.P., M.R.C.S., 33 Queen Anne Street, W.1.

Assistant Physician :—

- H. L. MARRIOTT, Esq., M.D., M.R.C.P., 95 Harley Street, W.1.

Consulting Surgeons :—

- JOHN MURRAY, Esq., M.B., B.Ch., F.R.C.S., 110 Harley Street, W.1.
- W. SAMPSON HANDLEY, Esq., M.D., M.S., F.R.C.S., 36 Harley Street, W.1.

Surgeons :—

- GORDON GORDON-TAYLOR, Esq., O.B.E., M.A., M.S., B.Sc., M.B., F.R.C.S., F.R.A.C.S.
21 Harley Street, W.1.
- SIR ALFRED WEBB-JOHNSON, C.B.E., D.S.O., M.B., Ch.B., F.R.C.S., F.A.C.S., T.D.,
70 Portland Place, W.1.
- E. L. PEARCE GOULD, Esq., M.A., D.M., M.Ch., F.R.C.S., 16 Queen Anne Street, W.1.
- W. TURNER WARWICK, Esq., M.A., M.B., B.Ch., F.R.C.S.
18 Harley Street, W.1.

Surgeons to Out-Patients :—

- R. VAUGHAN HUDSON, Esq., F.R.C.S., 75 Harley Street, W.1.
- E. W. RICHES, Esq., M.C., M.B., M.S., F.R.C.S., 6 Park Crescent, W.1.
- D. H. PATEY, Esq., M.S., F.R.C.S., 121 Harley Street, W.1.

Assistant Surgeon :—

- P. B. ASCROFT, Esq., M.S., F.R.C.S., 24 Wimpole Street, W.1.

SPECIAL DEPARTMENTS.**Physician for Diseases of the Skin :—**

- HENRY MACCORMAC, Esq., C.B.E., M.D., Ch.B., F.R.C.P., 23 Wimpole Street, W.1.

Consulting Physician for Diseases of the Nervous System :—

- H. CAMPBELL THOMSON, Esq., M.D., F.R.C.P., Rose Cottage, Weir, Dulverton, Somerset.

Physician for Diseases of the Nervous System :—

DOUGLAS McALPINE, Esq., M.D., CH.B., F.R.C.P., 138 Harley Street, W.1.

Physician to the Department of Psychological Medicine :—

NOEL G. HARRIS, Esq., M.D., M.R.C.P., D.P.M.

Consulting Obstetric and Gynæcological Surgeons :—SIR COMYNS BERKELEY, M.A., M.D., M.C., F.R.C.S., F.R.C.P., F.C.O.G., M.M.S.A. (HON.),
53 Wimpole Street, W.1.

VICTOR BONNEY, Esq., M.D., M.S., B.Sc., F.R.C.S., F.R.A.C.S., 149 Harley Street, W.1.

Obstetric and Gynæcological Surgeon :—

L. C. RIVETT, Esq., M.A., M.C., F.R.C.S., F.C.O.G., 135 Harley Street, W.1.

Assistant Obstetric and Gynæcological Surgeons :—

FREDERICK ROQUES, Esq., M.A., M.D., M.Ch., F.R.C.S., F.C.O.G., 90A Harley Street, W.1.

W. R. WINTERTON, Esq., M.A.M.B., B.Chir., F.R.C.S., M.C.O.G., 41 Harley Street, W.1.

Consulting Ophthalmic Surgeon :—

SIR ARNOLD LAWSON, K.B.E., M.D., F.R.C.S., 12 Harley Street, W.1.

Ophthalmic Surgeon :—

R. AFFLECK GREEVES, Esq., B.A., M.B., B.S., F.R.C.S., 23 Wimpole Street, W.1.

Assistant Ophthalmic Surgeon :—

MAURICE H. WHITING, Esq., O.B.E., M.A., M.B., B.Ch., F.R.C.S., 51 Wimpole Street, W.1.

Consulting Aural Surgeon :—

F. J. CLEMINSON, Esq., M.A., M.Ch., F.R.C.S., 8 Devonshire Place, W.1.

Aural Surgeons :—

SOMERVILLE HASTINGS, Esq., M.S., F.R.C.S., 43 Devonshire Street, W.1.

C. P. WILSON, Esq., F.R.C.S., 65 Wimpole Street, W.1.

Assistant Aural Surgeon :—

J. P. MONKHOUSE, Esq., M.B., B.S., F.R.C.S., 100 Harley Street, W.1.

Consulting Dental Surgeons :—

WILLIAM HERN, Esq., O.B.E., M.R.C.S., L.D.S., Alfriston, Knotty Green, Beaconsfield.

W. S. NOWELL, Esq., M.A., M.R.C.S., L.D.S., St. Peter's House, Canterbury, Kent.

H. WATSON TURNER, Esq., M.R.C.S., L.R.C.P., L.D.S., 59 Wimpole Street, W.1.

Dental Surgeons :—

W. WARWICK JAMES, Esq., O.B.E., F.R.C.S., L.D.S., 2 Park Crescent, Portland Place, W.1.

A. T. PITTS, Esq., D.S.O., M.R.C.S., L.R.C.P., L.D.S., 50 Brook Street, Grosvenor Square, W.1.

Assistant Dental Surgeons :—

A. L. PACKHAM, Esq., M.R.C.S., L.R.C.P., L.D.S., 79 Portland Place, W.1.

H. W. BREESE, Esq., M.R.C.S., L.R.C.P., L.D.S., 5 St. James's Court, Buckingham Gate, S.W.1.

Orthopædic Surgeon :—

A. S. BLUNDELL BANKART, Esq., M.A., M.Ch., F.R.C.S., 95 Harley Street, W.1.

Assistant Orthopædic Surgeon :—

PHILIP WILES, Esq., M.S., F.R.C.S., 4 Harley Street, W.1.

Department of Urology :—SIR ALFRED WEBB-JOHNSON, O.B.E., D.S.O., M.B., CH.B., F.R.C.S., F.A.C.S., T.D.,
70 Portland Place, W.1.

E. W. RICHES, Esq., M.C., M.B., M.S., F.R.C.S., 6 Park Crescent, W.1.

Department for Diseases of the Rectum :—

W. TURNER WARWICK, Esq., M.A., M.B., B.Ch., F.R.C.S., 18 Harley Street, W.1.

CHILDREN'S DEPARTMENT.**Physician :—**

ALAN MONCRIEFF, Esq., M.D., F.R.C.P., 121 Harley Street, W.1.

Surgeon :—

E. L. PEARCE GOULD, Esq., M.A., M.D., M.Ch., F.R.C.S., 16 Queen Anne Street, W.1.

Medical Officer in Charge of the Infant Consultation Centre :—

ALAN MONCRIEFF, Esq., M.D., F.R.C.P., 121 Harley Street, W.1.

Consulting Anæsthetist :—

H. CHARLES, Esq., M.R.C.S., L.R.C.P., 11 Portland Court, W.1.

Anæsthetists :—

R. E. APPERLY, Esq., M.R.C.S., L.R.C.P., 15 Burgess Hill, N.W.2.
 H. P. CRAMPTON, Esq., M.A., M.D., B.Ch., M.R.C.S., L.R.C.P., 7 Frognal, Hampstead, N.W.3.
 A. E. W. IDRIS, Esq., M.R.C.S., L.R.C.P., 76 Portland Court, W.1.
 BERNARD R. M. JOHNSON, Esq., M.R.C.S., L.R.C.P., 47 Wimpole Street, W.1.

Assistant Anæsthetist :—

F. W. ROBERTS, Esq., M.B., B.S., M.R.C.S., L.R.C.P., 47 Wimpole Street, W.1.

Anæsthetist to the Dental Department :—

C. J. M. DAWKINS, Esq., M.A., M.B., B.Ch., M.R.C.S., L.R.C.P., 1 Eton Avenue, N.W.3.

Honorary Director of the Department of Radio-Therapy.

J. H. DOUGLAS WEBSTER, Esq., M.D., Ch.B., F.R.C.P., 117 Harley Street, W.1.

Medical Officer in Charge of the Department of Radio-Therapy.

B. W. WINDEYER, Esq., M.B., B.S., F.R.C.S., D.M.R.E.

Assistants :—

J. P. RABAN, Esq., M.R.C.S., L.R.C.P.
 I. G. WILLIAMS, Esq., M.B., B.S., F.R.C.S., L.R.C.P., D.M.R.E.
 T. FICHARDT, Esq., M.R.C.S., L.R.C.P.
 B. McN. TRUSCOTT, M.B., B.S., M.R.C.S., L.R.C.P.

Physician in Charge of the Department of X-Ray Diagnosis :—

H. K. GRAHAM HODGSON, Esq., C.V.O., M.B., B.S., F.R.C.P., D.M.R.E.
 55 Upper Brook Street, W.1.

Assistants in the Radiological Department (Diagnostic) :—

T. V. L. CRICHLow, Esq., B.Sc., M.R.C.S., L.R.C.P., D.M.R.E.
 R. J. L. O'DONOGHUE, Esq., D.S.O., M.B., B.S., M.R.C.P., D.M.R.E.
 F. C. GOLDING, Esq., M.B., Ch.M., M.R.C.P., D.M.R.E.

Physician with Charge of Physical Medicine :—

FRANK HOWITT, Esq., C.V.O., M.D., F.R.C.P., 87 Harley Street, W.1.

Assistant :—

E. A. RUCKER, Esq., M.R.C.S., L.R.C.P.

Physicist :—

PROF. SIDNEY RUSS, C.B.E., D.Sc.

Consulting Analytical Toxicologist :—

J. F. F. ROWLAND, Esq., B.A., A.I.C., 133 Gloucester Place, N.W.1.

The Bland-Sutton Institute of Pathology.**Director :—**

PROFESSOR JAMES McINTOSH, M.D., Ch.B.

Assistant in Bacteriology and Pathology :—

L. E. H. WHITBY, Esq., C.V.O., M.C., M.A., M.D., B.Ch., F.R.C.P., D.P.H.

The Ferens Institute of Oto-Laryngology.**Honorary Director :—**

F. J. CLEMINSON, Esq., M.A., M.Ch., F.R.C.S.

Surgeons :—

SOMERVILLE HASTINGS, Esq., M.S., F.R.C.S.
 C. P. WILSON, Esq., F.R.C.S.

Assistant Surgeon :—

J. P. MONKHOUSE, Esq., M.B., B.S., F.R.C.S.

The Courtauld Institute of Biochemistry :—

PROFESSOR E. C. DODDS, M.V.O., D.Sc., Ph.D., M.D., B.S., F.R.C.P.

Registrars :—

- Medical.**—A. M. GILL, Esq., M.D., B.S., M.R.C.P.
A. WILCOX, Esq., B.A., M.B., B.Ch., M.R.C.P.
J. L. LOVIBOND, Esq., M.A., M.B., B.Chir., M.R.C.P.
- Junior Medical.**—J. E. G. PEARSON, Esq., B.M., B.Ch., M.R.C.P.
- Surgical.**—C. J. B. MURRAY, Esq., M.B., M.S., F.R.C.S.
W. CARLISLE BARBER, Esq., M.A., M.B., B.Chir., F.R.C.S.
A. S. TILL, Esq., M.B., B.Ch., F.R.C.S.
F. J. S. GOWAR, Esq., M.B., B.S., F.R.C.S.
- Obstetric and Gynæcological.**—J. HOWKINS, Esq., M.S., M.D., F.R.C.S. M.C.O.G.
- Otological.**—D. W. ASHCROFT, Esq., M.B., Ch.B.
- Fracture and Orthopædic.**—C. H. GRAY, Esq., M.B., Ch.B., F.R.C.S.
- Dental.**—D. G. WALKER, Esq., M.B., B.Ch.

Medical Committee :—

- | | |
|---|---|
| R. E. APPERLY, Esq., M.R.C.S., L.R.C.P. | B. R. M. JOHNSON, Esq., M.R.C.S., L.R.C.P. |
| P. B. ASCROFT, Esq., M.S., F.R.C.S. | C. E. LAKIN, Esq., M.D., B.S., F.R.C.P.,
F.R.C.S. |
| A. S. BLUNDELL BANKART, Esq., M.A.,
M.Ch., F.R.C.S. | HENRY MACCORMAC, Esq., C.B.E., M.D.,
Ch.B., F.R.C.P. |
| G. E. BEAUMONT, Esq., M.A., D.M., F.R.C.P. | DOUGLAS MCALPINE, Esq., M.D., Ch.B.,
F.R.C.P. |
| D. E. BEDFORD, Esq., M.D., B.S., F.R.C.P.,
M.R.C.S. | PROFESSOR JAMES MCINTOSH, M.D., Ch.B. |
| T. IZOD BENNETT, Esq., M.D., B.S.,
F.R.C.P. | H. L. MARRIOTT, Esq., M.D., M.R.C.P. |
| SIR COMYNS BERKELEY, M.A., M.D.,
M.C., F.R.C.S., F.R.C.P., F.C.O.G., M.M.S.A.
(HON.). | ALAN MONCRIEFF, Esq., M.D., F.R.C.P. |
| H. E. A. BOLDERO, Esq., M.A., D.M., B.Ch.,
F.R.C.P. | J. P. MONKHOUSE, Esq., M.B.B.S., F.R.C.S. |
| H. W. BREESE, Esq., M.R.C.S., L.R.C.P., L.D.S. | A. L. PACKHAM, Esq., M.R.C.S., L.R.C.P.,
L.D.S. |
| E. A. COCKAYNE, Esq., D.M., F.R.C.P. | D. H. PATEY, Esq., M.S., F.R.C.S. |
| H. P. CRAMPTON, Esq., M.A., M.D., B.Ch.,
M.R.C.S., L.R.C.P. | A. T. PITTS, Esq., D.S.O., M.R.C.S., L.R.C.P.,
L.D.S. |
| PROFESSOR E. C. DODDS, M.V.O., D.Sc.,
Ph.D., M.D., B.S., F.R.C.P. | E. W. RICHES, Esq., M.C., M.B., M.S., F.R.C.S. |
| GORDON GORDON-TAYLOR, Esq., O.B.E.,
M.A., M.S., B.Sc., M.B., F.R.C.S., F.R.A.C.S. | L. C. RIVETT, Esq., M.A., M.C., F.R.C.S.,
F.C.O.G. |
| E. L. PEAROE GOULD, Esq., M.A., D.M.,
M.Ch., F.R.C.S. | F. ROQUES, Esq., M.A., M.D., M.Ch., F.R.C.S.,
F.C.O.G. |
| R. AFFLECK GREEVES, Esq., B.A., M.B.,
B.S., F.R.C.S. | H. CAMPBELL THOMSON, Esq., M.D.,
F.R.C.P. |
| NOEL G. HARRIS, Esq., M.D., M.R.C.P., D.P.M. | G. E. S. WARD, Esq., M.D., B.S., F.R.C.P. |
| SOMERVILLE HASTINGS, Esq., M.S.,
F.R.C.S. | W. T. WARWICK, Esq., M.A., M.B., B.Ch.,
F.R.C.S. |
| WILLIAM HERN, Esq., O.B.E., M.R.C.S.,
L.D.S. | SIR ALFRED WEBB-JOHNSON, C.B.E.,
D.S.O., M.B., Ch.B., F.R.C.S., F.A.C.S., T.D. |
| H. K. GRAHAM HODGSON, Esq., C.V.O.,
M.B., B.S., F.R.C.P., D.M.R.E. | J. H. DOUGLAS WEBSTER, Esq., M.D.,
Ch.B., F.R.C.P. |
| FRANK HOWITT, Esq., C.V.O., M.D.,
F.R.C.P. | M. H. WHITING, Esq., O.B.E., M.A., M.B.,
B.Ch., F.R.C.S. |
| R. VAUGHAN HUDSON, Esq., F.R.C.S. | PHILIP WILES, Esq., M.S., F.R.C.S. |
| A. E. W. IDRIS, Esq., M.R.C.S., L.R.C.P. | C. P. WILSON, Esq., F.R.C.S. |
| W. WARWICK JAMES, Esq., O.B.E.,
F.R.C.S., L.D.S. | W. R. WINTERTON, Esq., M.A., M.B.,
B.Chir., F.R.C.S., M.C.O.G. |
| | R. A. YOUNG, Esq., C.B.E., M.D., B.Sc.,
F.R.C.P. |

Drug Committee :—

- | | |
|---|---|
| SAMUEL BAER, Esq. | THE LADY WRAXALL. |
| E. A. COCKAYNE, Esq., M.D., F.R.C.P. | R. A. YOUNG, Esq., C.B.E., M.D., B.Sc.,
F.R.C.P. |
| C. E. LAKIN, Esq., M.D., B.S., F.R.C.P., F.R.C.S. | |

THE RESIDENT MEDICAL OFFICER (*ex-officio*).

Resident Medical Officer :—

ALAN KEKWICK, Esq., M.A., M.B., B.Ch., M.R.C.P.

Pharmacist :—

S. H. WHITE, Ph.C., M.P.S.

Solicitor :—

H. A. CARTER, Esq., 6 Bedford Row, W.C.1.

Architect :—

ALNER W. HALL, Esq., M.C., F.R.I.B.A., 17 Southampton Street, Bloomsbury, W.C.1.

Bankers.**For Receiving Subscriptions and General Purposes :—**

MESSRS. COUTTS AND CO., 16 Cavendish Square, W.1.

THE WESTMINSTER BANK, LIMITED, 1 Cavendish Square, W.1.

Accountants :—

MESSRS. PRICE, WATERHOUSE AND Co., 3 Frederick's Place, E.C.2.

Chaplain :—

THE REV. L. YORKE.

Hon. Assistant Chaplain :—

THE REV. W. E. CARGILL.

Matron and Lady-Superintendent of Nurses :—

MISS D. M. SMITH.

Lady Almoner :—

MISS W. M. DOVER.

Assistant Lady Almoner :—

MISS I. M. DADSWELL.

CANCER AND GENERAL RESEARCH COMMITTEE.

S. A. COURTAULD, Esq., LL.D. (CHAIRMAN).

S. G. ASHER, Esq.

MAJOR THE HON. JOHN J. ASTOR, M.P.

RICHARD C. DAVIS, Esq.

COLONEL W. ALAN GILLETT, T.D., D.L.

G. GORDON-TAYLOR, Esq., O.B.E., M.A., M.S., B.Sc., M.B., F.R.C.S., F.R.A.C.S.

C. E. LAKIN, Esq., M.D., B.S., F.R.C.P., F.R.C.S.

ALAN MONCRIEFF, Esq., M.D., F.R.C.P.

F. ROQUES, Esq., M.A., M.D., M.Ch., F.R.C.S., F.C.O.G.

J. DOUGLAS WATSON, Esq.

J. H. DOUGLAS WEBSTER, Esq., M.D., Ch.B., F.R.C.P.

C. P. WILSON, Esq., F.R.C.S.

The Professor of Pathology :—

JAMES MCINTOSH, Esq., M.D., Ch.B.

The Joel Professor of Physics :—

SIDNEY RUSS, Esq., C.B.E., D.Sc.

The John Astor Professor of Physiology :—

SAMSON WRIGHT, Esq., M.D., M.R.C.P.

The Courtauld Professor of Anatomy :—

JOHN KIRK, Esq., M.B., Ch.B., F.R.C.S.E.

The Professor of Chemistry :—

W. B. TUCK, Esq., D.Sc., F.I.O.

The S. A. Courtauld Professor of Bio-Chemistry :—

E. C. DODDS, Esq., M.V.O., D.Sc., Ph.D., M.D., B.S., F.R.C.P., M.R.C.S.

The Honorary Treasurer of the Medical School :—

SIR ALFRED WEBB-JOHNSON, C.B.E., D.S.O., M.B., CH.B., F.R.C.S., F.A.C.S., T.D.

The Dean of the Medical School :—

H. E. A. BOLDERO, Esq., M.A., D.M., B.Ch., F.R.C.P.

Secretary to the Committee :—

R. A. FOLEY, F.C.C.S.

CANCER INVESTIGATIONS.**Scientific Staff.****Pathological :—**

PROFESSOR J. MCINTOSH, M.D., CH.B.
 R. W. SCARFF, M.B., B.S.
 L. W. PROGER, M.R.C.S., L.R.C.P.
 F. R. SELBIE, M.A., M.D., M.B., CH.B.
 A. C. COUNSELL, M.B., B.S.
 K. B. MERLING-EISENBERG, M.D.

Biochemical :—

PROFESSOR E. C. DODDS, M.V.O., M.D., PH.D.
 W. LAWSON, M.Sc., A.I.C.
 G. D. GREVILLE, B.A.

Radiological :—

PROFESSOR S. RUSS, C.B.E., D.Sc.
 H. A. COLWELL, M.B., PH.D. M.R.C.P., D.Ph. (Part Time).
 S. HARRISON, B.M., B.Ch.
 GLADWYS M. SCOTT.
 F. L. WARBURTON, A.R.C.S., M.Sc.
 A. POLLARD, B.Sc., PH.D. (Working under the direction of the Scientific Advisory Committee of the British Empire Cancer Campaign).

RADIUM RESEARCH COMMITTEE.

H. E. A. BOLDERO, Esq., M.A., D.M., B.Ch., F.R.C.P.
 PROFESSOR E. C. DODDS, M.V.O., D.Sc., PH.D., M.D., B.S., F.R.C.P.
 E. L. PEARCE GOULD, Esq., M.A., M.D., M.Ch., F.R.C.S.
 R. VAUGHAN HUDSON, Esq., F.R.C.S.
 HENRY MACCORMAC, Esq., C.B.E., M.D., CH.B., F.R.C.P.
 PROFESSOR JAMES MCINTOSH, M.D., CH.B.
 L. C. RIVETT, Esq., M.A., M.C., F.R.C.S., M.C.O.G.
 PROFESSOR SIDNEY RUSS, C.B.E., D.Sc.
 SIR ALFRED WEBB-JOHNSON, C.B.E., D.S.O., M.B., CH.B., F.R.C.S., F.A.C.S., T.D.
 J. H. DOUGLAS WEBSTER, Esq., M.D., CH.B., F.R.C.P.
 C. P. WILSON, Esq., F.R.C.S.
 B. W. WINDEYER, Esq., M.B., B.S., F.R.C.S.

THE MIDDLESEX BRANCH HOSPITAL
 AND
HULKE ENDOWED HOME,
CLACTON-ON-SEA.

Medical Officer :—

H. P. CLARK, Esq., M.D., Eastleigh, Holland Road, Clacton-on-Sea.

Honorary Anæsthetist :—

T. C. BEATTY, Esq., M.D.

Secretary-Superintendent :—

S. R. C. PLIMSOLL, M.O., B.A.

Matron :—

Miss E. M. F. BOWDLER.

Honorary Chaplain :—

THE REVEREND S. A. MARTIN, M.A.

ADMISSION OF PATIENTS.

Patients are required to contribute in accordance with their means towards the cost of their maintenance. The amount of a Patient's contribution is agreed upon after enquiries made, either before or after admission to the Hospital, from the Patient or the Patient's relatives or friends; but no distinction is made between those who can and those who cannot afford to contribute.

No letters of recommendation are required for the Out-Patient Department. Patients are required to contribute 1/- at each attendance, but are excused from payment if their circumstances warrant it. Further contributions are invited from those attending the Special Departments.

Patients are received for admission, or for Out-Patient Treatment :—

Admissions—Nassau Street Entrance, 11.30 a.m., on any week-day.

Accidents and Urgent Cases—Nassau Street Entrance, at any time of the day or night.

Medical and Surgical Cases—Out-Patient Department, Cleveland Street, as follows :—

Medical Cases are seen by the Casualty Medical Officer every week-day at 9.30 o'clock, and attended :—On Mondays and Thursdays, Men (new and old patients) at 1 p.m., Women (new and old patients) at 2 p.m., by Dr. T. IZOD BENNETT; on Tuesdays, Men (new and old patients) at 1 p.m., Women (new and old patients) at 2 p.m., and Saturdays at 9.30 a.m. by Dr. H. L. MARRIOTT; on Wednesdays, Men (new and old patients) at 1 p.m., Women (new and old patients) at 2 p.m., by Dr. D. E. BEDFORD; Tuesdays 5 p.m. and Fridays, Men 1 p.m., Women 2 p.m., by Dr. H. E. A. BOLDERO.

Surgical Cases are seen by the Casualty Surgical Officer every week-day at 9.30 o'clock, and attended :—On Fridays, Men (new and old patients) at 1 p.m., Women (new and old patients) at 1.30 p.m., by Mr. R. VAUGHAN HUDSON; on Wednesdays, Men at 1 p.m., Women at 2.15 p.m., and Saturdays, Men (new and old patients) at 9 a.m., and Women (new and old patients) at 9.45 a.m., by Mr. P. B. ASCROFT; on Mondays, Men (new and old patients) at 1 p.m., Women (new and old patients) at 2.15 p.m., by Mr. E. W. RICHES; and on Tuesdays and Thursdays, Men (new and old patients) at 1 p.m., Women (new and old patients) at 2.15 p.m., by Mr. D. H. PATEY.

Diseases of Children under fourteen years of age are attended by Dr. A. MONCRIEFF, on Mondays and Thursdays at 9 a.m.

Infant Welfare Clinic is attended by Dr. A. MONCRIEFF, on Tuesdays and Fridays at 1.30 p.m. **Toddlers Clinic**, Thursdays at 1.30 p.m.

Diseases of the Skin are attended by Dr. H. MACCORMAC, on Tuesdays and Fridays; Children, 1.30 p.m.; Men, 2.15 p.m.; Women 2.30 p.m.

Diseases of the Nervous System are attended by Dr. D. McALPINE on Mondays and Thursdays at 9.30 a.m., and Dr. NOEL HARRIS, Psychological Cases, on Thursdays and Saturdays at 9.30 a.m.

Lying-in Patients must attend on Tuesdays at 10 a.m. (new patients), Old Patients, Mondays and Thursdays, 9 a.m.

Diseases of Women are attended by Mr. W. R. WINTERTON, on Mondays at 9.30 a.m., and by Mr. F. ROQUES on Wednesdays at 9.30 a.m.

Diseases of the Eye are attended by Mr. R. AFFLECK GREEVES and Mr. MAURICE H. WHITING, on Tuesdays and Fridays at 9 a.m.

Diseases of the Ear, Nose and Throat are attended by Mr. SOMERVILLE HASTINGS and Mr. J. P. MONKHOUSE on Fridays, Men (new and old patients) at 9 a.m., Women (new and old patients) at 10 a.m., and by Mr. C. P. WILSON and Mr. J. P. MONKHOUSE on Tuesdays, Men at 9 a.m., Women at 10 a.m.

Diseases of the Rectum are attended by Mr. W. T. WARWICK, on Mondays at 5 p.m.

Diseases of the Genito-Urinary System are attended by Sir ALFRED WEBB-JOHNSON and Mr. E. W. RICHES, on Thursdays, Men at 1 p.m. and Women at 2.15 p.m.

Varicose Veins are attended on Thursdays, Men and Women (new patients) at 4.30 p.m., Men (old patients) at 4.30 p.m., Women (old patients) at 5 p.m.

Orthopædic Clinic is attended by Mr. BLUNDELL BANKART, on Tuesdays at 9.30 a.m. and by Mr. PHILIP WILES on Fridays at 9.30 a.m.

Diseases of the Teeth are attended by Mr. WARWICK JAMES and Mr. A. L. PACKHAM on Mondays at 9 a.m.; by Mr. A. T. PITTS and Mr. H. W. BREESE on Wednesdays at 9 a.m.; and by Mr. A. L. PACKHAM on Fridays at 9 a.m.

Cancer.—Out-patients are attended on Wednesdays at 1.30 p.m.

Tuberculosis Clinic is attended by Dr. H. L. MARRIOTT on Wednesdays at 5 p.m.

Venereal Diseases, 6 p.m. on Wednesdays. New patients may obtain treatment in the Casualty Department at any time. Daily treatment (Male and Female) by arrangement.

In-Patients are expected to be provided with clean and suitable clothing and change of linen. They also have to provide themselves with washing. In all cases where the Patients are too poor to provide themselves with these articles, they are supplied to them by the Lady Almoner from special funds which she has at her disposal for the purpose.

Any Officer, Sister, Nurse, Servant, or person employed in any Department of the Hospital accepting Money, or Presents of any kind, from a Patient, or relative or friend of any Patient, on any pretence whatever, is liable to dismissal.

The following Cases are not admitted into the Hospital:—

1. Those which are, upon due examination, deemed *Incurable*, as Advanced Consumption, etc.
2. Complaints so tedious of Cure as to preclude for a long time the admission of more urgent cases, as *Chronic Ulcers* of the Legs, etc.
3. Disorders, to the Cure of which other establishments are devoted, as *Persons of Unsound Mind*, etc.
4. Those which are more properly objects for Public Assistance, as wanting Food and not Medicine.
5. Those whose admission might endanger the other Patients, as persons suffering from *Infectious Diseases*.
6. Complaints likely to be aggravated rather than relieved by confinement within the walls of a Hospital, but such cases, if deemed proper objects, may receive advice and medicine as *Out-Patients*.

Prior to sending up Patients from the Country, the Resident Medical Officer should be applied to, in order to learn whether there is room, and such application should be accompanied by a medical certificate setting out fully the nature of the case.

THE MIDDLESEX HOSPITAL CANCER WING.

ADMISSION OF PATIENTS.

1. Out-Patients suffering from cancer are specially attended at the Out-Patient Department on Wednesdays at 1.30 P.M.
2. No patient can be admitted unless previous application has been made and the case considered.

VISITING DAYS.

Sundays	2 to 4 p.m.				
Tuesdays	6 to 7 p.m.				
Thursdays (Strathcona and Berners Wards only)	4 to 5 p.m.				
Fridays (except Strathcona Ward and Berners)	4 to 5 p.m.				
MATERNITY	<table> <tbody> <tr> <td>Sundays</td> <td>2 to 3 p.m.</td> </tr> <tr> <td>Tuesdays</td> <td>4 to 5 p.m.</td> </tr> </tbody> </table>	Sundays	2 to 3 p.m.	Tuesdays	4 to 5 p.m.
Sundays	2 to 3 p.m.				
Tuesdays	4 to 5 p.m.				

N.B.—Every patient on admission to the Hospital is supplied with two visiting cards, and on no account can more than two visitors be allowed to see a patient at the same time.

DAYS OF VISITS AND OPERATIONS.

VISITING DAYS.	PHYSICIANS.	SURGEONS.	OPERATING DAYS.
Monday ...	Dr. COCKAYNE (1.30) Dr. WARD (1.30) Dr. MONCRIEFF (11.30 a.m.)	Mr. WARWICK (1.30). Sir ALFRED WEBB- JOHNSON (2.0) Mr. HASTINGS (10.30)	Mr. PITTS (9.0) Mr. GORDON-TAYLOR (1.30)
Tuesday ...	Dr. LAKIN (1.30) Dr. BEAUMONT (1.30) Dr. WARD (1.30) (Electro- Cardiographic)	Mr. PEARCE GOULD (1.30) Mr. GREEVES	Mr. WARWICK (1.30) Sir ALFRED WEBB- JOHNSON (2.0) Mr. GREEVES (9.0) Mr. WILSON (2.0).
Wednesday	Dr. MACCORMAC (2.30)	Mr. GORDON-TAYLOR (2.0) Mr. RIVETT (3.0).	Mr. HASTINGS (2.0) Mr. PEARCE GOULD (1.30)
Thursday	Dr. COCKAYNE (1.30) Dr. WARD (1.30) Dr. MONCRIEFF (11.30 a.m.)	Sir ALFRED WEBB- JOHNSON (2.0) Mr. PEARCE GOULD (1.30) Mr. WARWICK (1.30).	Mr. WARWICK JAMES (9.0) Mr. GORDON-TAYLOR (1.30) Mr. RIVETT (2.0)
Friday ...	Dr. LAKIN (1.30) Dr. BEAUMONT (1.30)	Mr. BANKART (2.0) Mr. GORDON-TAYLOR (2.0) Mr. GREEVES	Mr. PEARCE GOULD (1.30) Mr. WARWICK (1.30) Sir ALFRED WEBB- JOHNSON (2.0) Mr. GREEVES (9.0) Mr. WILSON (2.0)
Saturday	—	—	Mr. BANKART (10.0) Mr. GORDON-TAYLOR (1.30)

The Assistant-Surgeons take the precedence due to their respective Surgeons.

STATISTICAL TABLES.

THE MIDDLESEX HOSPITAL AND CANCER WING.

Statistics for Year to 31st Dec., 1937. Compared with those of the previous Year

I.—IN-PATIENTS. (a) NUMBER OF BEDS AND IN-PATIENTS.

		Numbers in 1937.	Numbers in previous year.
(1) Beds :	(a) Complement at 31st December ...	598	592
	(b) Average Daily Complement during the year	592·77	592
	(c) Average Daily Number Closed during the year owing to :—		
	(i) Re - building or Extension Schemes	8	5·10
	(ii) Repairs, Redecoration, Clean- ing or Infection	Nil.	Nil.
	(iii) Other causes	Nil.	Nil.
	(d) Average Daily Number Open during the year	584·77	586·90
	(e) Average Daily Number Occupied during the year	550·88	560·82
(2) Number of In-patients in the Hospital at beginning of year		524	570
(3) Number of In-patients admitted during year ...		9,499	9,821
(4) Number of In-patients in the Hospital at the end of the year		553	524
(5) Average number of days each Patient was resident <i>(Ascertained by dividing the yearly total of daily counts, viz: 201071 by the number of Patients treated to a conclusion, i.e. (2)+(3)-(4).)</i>		21·23	20·8
(6) Number of Patients admitted and discharged during the year who were resident for (i) only 1 day ...		137	140
	(ii) 2 and 3 days	612	603

(b) ANNUAL EXPENDITURE ON IN-PATIENTS, APART FROM THAT ON OUT-PATIENTS ; AVERAGE COST OF EACH IN-PATIENT PER WEEK ; AND AVERAGE COST OF EACH IN-PATIENT.

	1937.			Previous Year.		
	Expen- diture on In- patients (Pounds only).	Average cost of each In-patient per week.	Average Total cost of each In-patient.	Average cost of each In-patient per week.	Average Total cost of each In-patient.	
(1) Provisions (including Board of Officials)	£ 22,915	£ s. d. 15 9	£ s. d. 2 8 5	£ s. d. 14 9	£ s. d. 2 3 9	
(2) Surgery & Dispensary	18,876	13 2	1 19 11	13 2	1 18 3	
(3) Domestic	23,781	16 9	2 10 2	18 4	2 14 3	
(4) Salaries and Wages (Maintenance) ...	66,154	2 6 2	6 19 9	2 5 3	6 13 9	
(5) Miscellaneous ...	3,759	2 8	7 11	2 6	7 2	
(6) Administration) ...	7,304	5 2	15 5	4 6	14 3	
Statistical Cost ...	142,789	4 19 8	15 1 7	4 18 6	14 11 5	
(7) Establishment Re- newals and Repairs	2,193	1 7	4 8	1 10	4 7	
(8) Finance	4,157	2 10	8 9	4 1	12 5	
Total Cost	149,139	5 4 1	15 15 0	5 4 5	15 8 5	

Statistics for Year to 31st December, 1937.
Compared with those of the previous Year.

II.—OUT-PATIENTS.

(a) NUMBERS.

	Numbers in 1937.	Numbers in previous Year.
(1) Total Number of new Out-patients	64,668	59,862
(2) Total Number of Out-patients attendances ...	295,069	287,935
(A) Number of Patients on books at the beginning of the year	—	—
(B) Number of Casualty Patients included in No. (1) above	26,294	22,992
(C) Number of Maternity Patients included in No. (1) above, attended at home	64	80
(D) Number of attendances on Maternity Patients included in No. (2) above	1,344	1,176

(b) ANNUAL EXPENDITURE ON OUT-PATIENTS AND AVERAGE COST OF
EACH OUT-PATIENT ATTENDANCE AND OF EACH OUT-PATIENT.

	1937.			Previous Year.	
	Expenditure on Out-patients (Pounds only).	Average cost of each Out-patient attendance.	Average total cost of each Out-patient.	Average cost of each Out-patient attendance.	Average total cost of each Out-patient.
	£	Pence.	Pence.	Pence.	Pence.
(1) Provisions (including Board of Officials)	1,917	1·56	7·12	1·53	7·35
(2) Surgery and Dispensary	12,633	10·27	46·88	9·35	44·99
(3) Domestic	1,956	1·59	7·26	1·77	8·52
(4) Salaries & Wages (Maintenance)	9,035	7·35	33·53	6·27	30·21
(5) Miscellaneous	750	·61	2·78	·62	3·01
(6) Administration	812	·66	3·01	·65	3·12
Statistical Cost	27,103	22·04	100·58	20·19	97·20
(7) Establishment Renewals and Repairs	243	·20	·90	·24	1·01
(8) Finance	2,106	1·71	7·82	·70	3·41
Total Cost...	29,452	23·95	109·30	21·13	101·62

THE MIDDLESEX BRANCH HOSPITAL AND HULKE
ENDOWED HOME.

Statistics for Year to 31st Dec., 1937. Compared with those of the previous Year
I.—IN-PATIENTS. (a) NUMBER OF BEDS AND IN-PATIENTS.

		Numbers in 1937.	Numbers in previous year.
(1) Beds :	(a) Complement at 31st December ...	90	90
	(b) Average Daily Complement during the year	90	90
	(c) Average Daily Number Closed during the year owing to :—		
	(i) Re - building or Extension Schemes	—	—
	(ii) Repairs, Redecoration, Clean- ing or Infection	2.11	1.48
	(iii) Other causes	—	—
	(d) Average Daily Number Open during the year	87.89	88.52
	(e) Average Daily Number Occupied during the year	72.86	76.43
(2) Number of In-patients in the Hospital at beginning of year		43	35
(3) Number of In-patients admitted during year ...		1,372	1,423
(4) Number of In-patients in the Hospital at the end of the year		48	43
(5) Average number of days each Patient was resident <i>(Ascertained by dividing the yearly total of daily counts, viz: 26594 by the number of Patients treated to a conclusion, i.e. (2)+(3)–(4).</i>		19.45	19.65
(6) Number of Patients admitted and discharged during the year who were resident for (i) only 1 day ...		—	—
	(ii) 2 and 3 days	—	—

(b) ANNUAL EXPENDITURE ON IN-PATIENTS, APART FROM THAT ON OUT-
PATIENTS ; AVERAGE COST OF EACH IN-PATIENT PER WEEK ; AND
AVERAGE COST OF EACH IN-PATIENT.

	1937.			Previous Year.		
	Expen- diture on In- patients (Pounds only).	Average cost of each In-patient per week.	Average Total cost of each In-patient.	Average cost of each In-patient per week.	Average Total cost of each In-patient.	
(1) Provisions (including Board of Officials)	£ 1,961	£ s. d. 10 4	£ s. d. 1 8 8	£ s. d. 9 2	£ s. d. 1 5 10	
(2) Surgery & Dispensary	172	0 11	2 6	0 8	1 10	
(3) Domestic	1,678	8 10	1 4 7	8 1	1 2 10	
(4) Salaries and Wages (Maintenance)	1,591	8 5	1 3 3	7 11	1 2 5	
(5) Miscellaneous	484	2 7	7 1	2 3	6 4	
(6) Administration	80	0 5	1 2	0 5	1 1	
Statistical Cost	5,966	1 11 6	4 7 3	1 8 6	4 0 4	
(7)*Establishment Re- newals and Repairs	1,454	7 8	1 1 3	3 10	10 11	
(8) Finance	1,024	5 5	15 0	5 1	14 3	
Total Cost	8,444	2 4 7	6 3 6	1 17 5	5 5 6	

NUMBER OF IN-PATIENTS AND OUT-PATIENTS
TREATED DURING THE YEAR.

1937.

IN-PATIENTS :—

Medical	2,181
Surgical	4,327
Gynæcological	426
Maternity	548
Paying Patients	1,062
Cancer	955

9,499

Average number of beds occupied 550 88

OUT-PATIENTS :—

Medical	3,339	
„ Casualties	10,352	
					13,691	
Surgical	3,143	
„ Casualties	15,942	
					19,085	
Diseases of Women	1,124	
„ Children	302	
Infant Welfare	206	
Lying-in Cases	1,356	
Dental	1,972	
Skin	1,724	
Ophthalmic	1,681	
Ear, Nose and Throat	2,190	
Cancer	226	
Nervous Diseases	980	
Genito-Urinary	260	
Diseases of Rectum	328	
Orthopædic	933	
Venereal	493	
Tuberculosis	159	
Varicose Veins	598	
Fractures	648	

47,956

Electro-Therapy, Massage, X-Ray
and Radio Therapy Depart-
ments

16,712

64,668

Attendances of Out-Patients ... 177,520

*Attendances in Electro-Therapy Mas-
sage X-Ray and Radio Therapy
Departments* 117,549

295,069

Cost of each In-Patient per week	£	s.	d.
„ Out-Patient	5	4	1
						9	1-30

REPORT
 OF THE
BOARD OF THE GOVERNORS
 OF THE
MIDDLESEX HOSPITAL for 1937.

OUR CHAIRMAN.

The prolonged illness of our Chairman, H.R.H. Prince Arthur of Connaught has been a cause for deep concern to all those connected with the Hospital, and his inability for some months to preside over our activities has been a serious loss. We wish him a complete and speedy restoration to health.

THE WORK, NEEDS AND STATISTICS OF THE HOSPITAL.

EXPANSION OF THE HOSPITAL.

Before presenting an account of the year's activities, we wish to show by means of the following figures the remarkable growth of the Hospital's services to the public since the great undertaking of rebuilding was launched.

(a) In-Patients.

1924 ... 5,117.	1937 ... 9,499.
-----------------	-----------------

(b) Out-Patients.

1. New Out-Patients.

1924 ... 39,579.	1937 ... 64,668.
------------------	------------------

2. Attendances.

1924 ... 196,848.	1937 ... 295,069.
-------------------	-------------------

The costs have risen from £100,000 to £180,000 during these 13 years.

THE WORK OF THE HOSPITAL.

The year 1937 was again one of progress. As medical knowledge expands new departments are created and existing departments remodelled, to put this knowledge at the service of our patients.

The Meyerstein Institute of Radio-Therapy.

The most notable achievement of the year is the completion of the Meyerstein Institute of Radio-Therapy, which we owe to the munificence of Sir Edward Meyerstein. This institute, which has now been open and in full working order for some months, contains the most perfect equipment yet invented for the treatment of cancer by radium and X-rays. Beds which were closed during the reconstruction of the wing, have now been re-opened, both for general and paying patients, and the block has now become a self-contained unit which, your Board is fully convinced, is second to none in Europe.

The Collins Diagnostic X-Ray Dept.

Clinicians tend to lean more and more upon photographic diagnosis. It saves time, it checks the margin of human error. From outside as well as from the Hospital staff demands for X-ray diagnosis multiply; and so, of course, does the expense.

The Nursing Staff.

The position and conditions of the nursing profession have during the past year been a subject of much public discussion. An Inter-departmental Committee under the Chairmanship of the Earl of Athlone, past Chairman of this Hospital, has been set up by the Ministry of Health to consider these questions. Our Lady Superintendent is the only matron sitting upon the Committee.

It has appeared to us that certain prejudices exist in the public mind which have little or no foundation in fact, certainly none in so far as this Hospital is concerned. It is not to be denied that the profession is a hard one, calling for high qualities in those who undertake it. It is one, however, of absorbing interest and has many advantages which are apt to be overlooked.

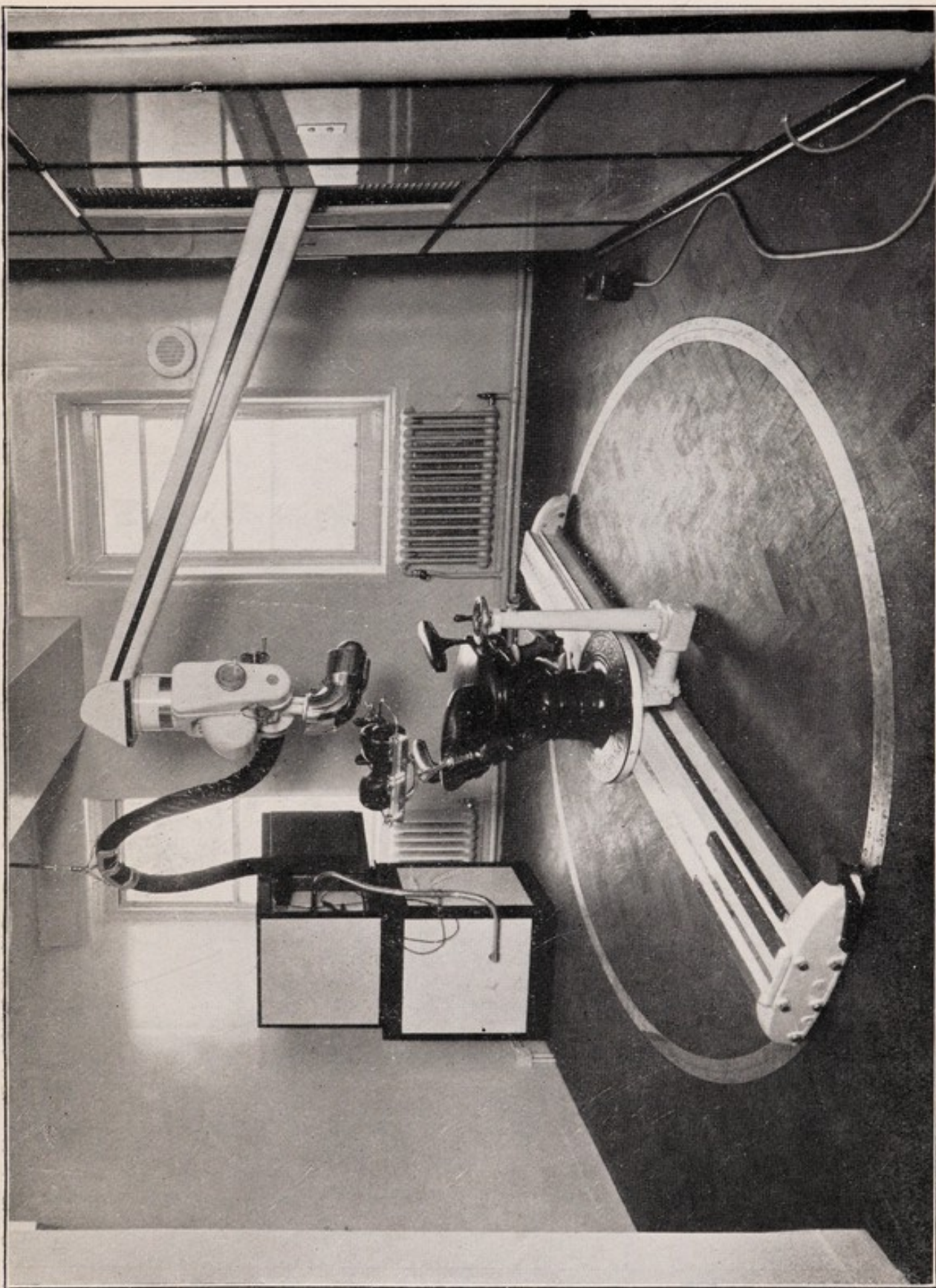

Teleradium Unit in the Meyerstein Institute of Radio-Therapy.

It is probably the only profession in which the learner is fed, housed and paid during training, while after qualification it offers considerable opportunities of advancement in a sphere where important posts are many and candidates comparatively few. It has also a contributory pension scheme, of which the benefits are high in proportion to the premiums.

The welfare of its nurses has always been a special preoccupation of this Hospital.

Owing to the generosity of an anonymous donor we have a Nurses' Home accommodating our whole staff of 370 nurses. Separate rooms, a ballroom-lounge, library, swimming bath and tennis court give our nurses opportunities for rest and recreation which are so necessary and often so hard to come by in London.

A further splendid gift of £50,000 by the same anonymous donor has this year enabled us to begin the extension of the Home to accommodate another hundred nurses. This great benefaction will enable us to fulfil two long-cherished ambitions. We shall be able to house sufficient nurses to open the Hospital to its full extent when funds are available. We also hope to introduce a forty-eight hour week for the nursing staff. It is a profound pleasure to announce the imminence of so desirable a reform, and we renew our thanks to the benefactor whose generosity has made it possible.

Department of Psychological Medicine.

At the December Court of Governors it was decided that a new department of Psychological Medicine should be opened.

Since 1923 this Hospital has devoted a ward, generously supported by Woodside Hospital, to the care of borderline cases with the object of linking up this Mental Hospital with the Neurological Department of the General Hospital. With the spread of this important work of psychotherapy it has seemed desirable that the labours over 15 years of the pioneers in this line should be formally recognised by the institution in the Middlesex Hospital of an autonomous department of Psychological Medicine. We offer our deep thanks to all those Physicians, Neurologists and Psychologists of Woodside and this Hospital whose steady work has earned this public recognition.

Infant Welfare.

The Infant Welfare Department has now completed its first year in its reconstructed quarters and there is general agreement that the changes have added greatly to the comfort of the mothers and babies. The Staff has remained unchanged during the year and our voluntary workers have once again been of the greatest service. A course of lectures in cooking and nutrition was begun in the latter part of the year by Mrs. J. K. Hasler, B.Sc., and this has been much appreciated by the mothers who have attended.

The total children on the books in 1937 numbered 547 and the attendances 6,187. There is a definite reduction on the figures in 1936 which must, in part, be explained by the slowly changing character of the neighbourhood. Many blocks of dwelling houses have been pulled down and in some instances factories and warehouses substituted. Some visits have again been paid by mothers to the Department outside clinic hours in search of special advice and information.

The Middlesex Branch Hospital and Hulke Endowed Home at Clacton-on-Sea.

Our Convalescent Home is one of few where surgical dressings are available and where doctors are in constant attendance. We are thus able to care for a wider field of convalescent patients than the majority of similar institutions.

The total number of patients received in the Home was 1,370, of whom 551 were sent direct from this Hospital. The Hospital and Home are kept in constant touch with each other by means of regular visits of inspection by members of the Board.

Lady Almoner's Department.

Other Convalescent Homes and the Schiff Home of Recovery have received through this department 659 adult patients and 113 children. 68 adults and 8 children were admitted to Sanatoria.

The aid of the District Nurses' Association was obtained for 295 adults and 95 children.

1,262 surgical appliances were supplied to in- and out-patients.

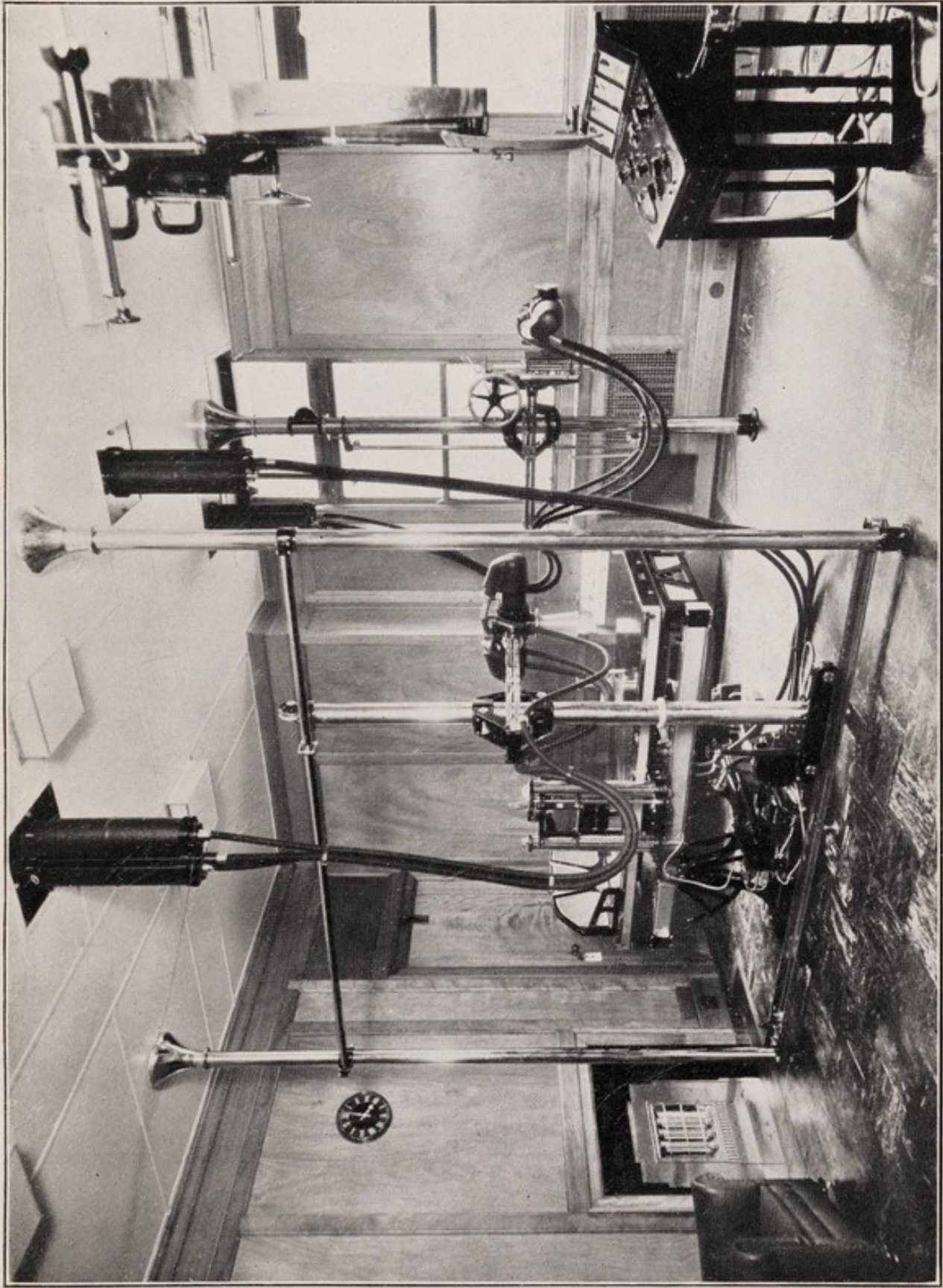

A₁ Room in the Collins X-Ray Diagnostic Department

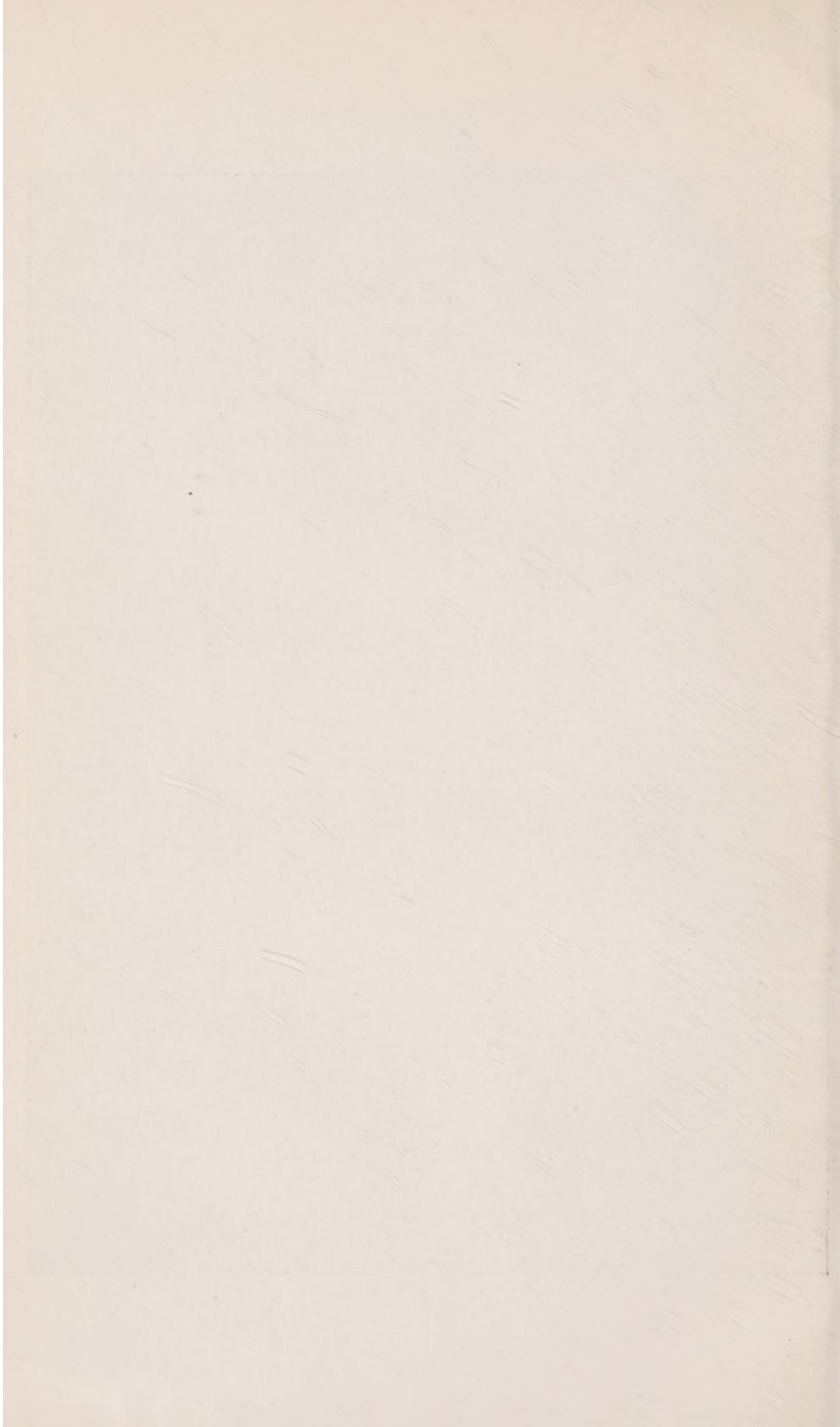

The St. Patrick's Benevolent Society, London Midland and Scottish Railway Fund, Marks and Spencer and various Hospital Contributory Funds have given us their usual welcome assistance and financial grants.

The Central Association for Mental Welfare, the Charity Organisation Society and the Jewish Board of Guardians have also earned our thanks by the number of home visits and reports on our patients they have made.

Expenditure incurred in assisting patients with convalescence, surgical appliances, fares and in other ways to the extent of £5,579 has been met in part by direct contributions from patients, through mutual aid societies and by the Dresden and Samaritan Funds.

	Dresden Assistance Fund.	Samaritan Fund.
Convalescence (other than at Clacton)	£ 222	£ 193
Fares and Ambulances ...	281	60
Surgical Appliances	112	83
Grants to Patients	30	36

Grants from the George Balfour Black Fund for cancer patients suffering in their own homes amounted to £55 5s., and grants to patients towards the cost of dentures from the Dental Fund, £51 4s. 6d.

Patients' contributions amounted to £42,244, made up as follows :—

	£
Direct Contributions	23,211
Hospital Savings Association ...	16,781
Hospital Saturday Fund	1,812
Approved Societies	440

Out-Patients.

64,668 new out-patients were recorded this year and attendances amounted to 295,099. This again shows a substantial increase on last year.

In-Patients.

The complement of beds at the service of the public was 602 (including the Woolavington Wing), except for a short period when a few beds were closed during the reconstruction of the Meyerstein Institute. Lack of funds still prevents the opening of the Hospital to its full extent of 700 beds.

The number of patients admitted was 9,499, and their average stay was 21.23 days. The average daily bed occupancy was 550.88, and the average cost per week £5 4s. 1d.

SERVICE, APPEALS AND FUNCTIONS.

Our friends have again given us wonderful support this year. It is thanks to their individual and combined efforts that we are able to continue our service of health to the community. Every year the cost of maintenance increases and every year we call on our friends to help us meet this increase.

The Ladies' Association.

The Ladies' Association, under Lady Wraxall's chairmanship have continued their splendid and invaluable work, and their membership has again increased, as has that of the Middlesex Mice, the Children's Branch of the Association. The former presented 300 guineas for the endowment of their bed and £50 for equipment at the Convalescent Home at Clacton. The latter have given £175 towards their cot, and are now within £50 of completing the endowment. These are truly remarkable achievements.

The Work Society has worked assiduously and has made 2,455 garments. A notable gift of 30 children's jackets came from Mrs. Ernest Ward and her helpers.

Mrs. Leveson Gower has taken over the Ward Visiting Branch this year and we are very pleased to welcome her to the Association.

We are most grateful to Mrs. J. Hambro for her care of the Garden Court and for the special planting she undertook at the Coronation.

The fame of the Library continues to spread, visitors coming from the Continent and from the New World to study our methods



The Nurses' Home. The Lounge.

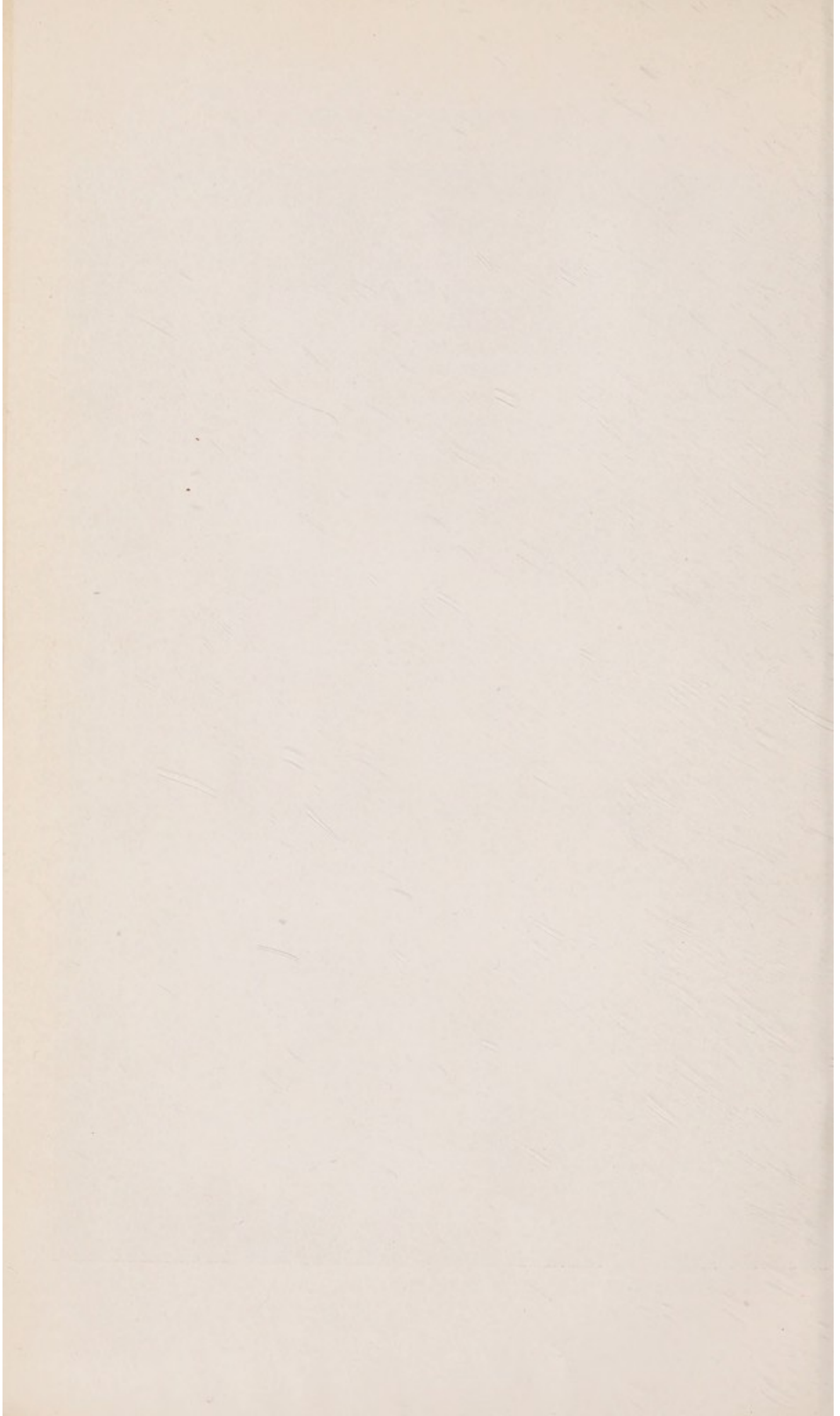

with a view to opening similar organisations in their own countries. Mrs. Beddington, as Head Librarian, was invited to open the first Hospital library in Belgium. Library services were also made available to the Woolavington Wing and have proved extremely popular. The total number of books issued was 24,933.

The Ladies' Ambulance Branch has continued its important service to the Hospital.

We extend a warm welcome to the Marchioness of Cambridge who has undertaken the chairmanship of the Middlesex Mice.

It is not generally realised that the Hospital possesses a stamp collection which is in charge of the Children's Branch. An opportunity is thereby offered to stamp collectors to make their contribution to what, we believe, will be a considerable asset in the future.

The Second-hand Department, under Mrs. Pearce-Gould, raised £879 during the year.

A splendid individual effort is that of Miss McCulloch who has contributed £13 13s. 8d. from the sale of her home-made marmalade, and who has helped us in this way since the foundation of the Association.

To the Chairman, Lady Wraxall, and to all the generous and self-sacrificing ladies who spare no effort to make this great Association what it is, the warmest thanks of the Hospital are due, and we offer them most cordially.

A New Sports Ground.

Sir Edward Meyerstein's great gift of his Institute of Radiotherapy has already been mentioned. He has also given us a fine new Sports ground for the students of the Medical School, which will be an inestimable boon to them.

Birthday Card Greetings.

To Sir Edward we also owe the initiation of the Birthday Card Scheme. Most people like to mark their birthday by some small celebration and many people like to feel that it is a day of happiness for others as well as themselves. We therefore ask those who have reason to be interested in the Hospital whether they and their friends would like to mark their birthdays when they come

round by some small donation to the Hospital. This idea has proved attractive to many, and by the end of the year, four months after the scheme originated, £286 had been received.

Portrait of the Earl of Athlone.

A long friendship between one of the surgeons of the Hospital and Mr. Frank Hodge, the well-known artist, led this year to the latter most generously presenting a canvas to the Hospital. This canvas was purchased from the Hospital by Mr. G. Vaughan-Morgan for 200 guineas, on condition that our former Chairman, the Earl of Athlone, should sit for his portrait. Lord Athlone's consent was readily obtained, and his portrait was presented to the Hospital by Mr. Vaughan-Morgan at an unveiling ceremony which Lord Athlone graciously attended.

We would like to thank the Earl of Athlone for so kindly consenting to his portrait being painted and to Mr. Hodge and Mr. Vaughan-Morgan for their splendid gifts.

Ice Hockey Match.

In February, thanks to the generosity of the directors of the Empire Stadium, Earls Court, an Ice Hockey and Skating Gala was given in aid of the Hospital. Our President, His Grace the Duke of Northumberland, was present and made an appeal for the Maintenance Fund. This was the first time that His Grace had presided at a Hospital function since he became President, and it was a great pleasure to us to be able to welcome him.

Bond Street Association.

A new departure this year was a Sale organised by the Bond Street Association in support of the Ward named after them. This was conspicuously successful and raised £441 12s. 8d. It is hoped this will become an annual event and as it becomes better known, will raise an annually increasing sum.

Dressmakers' Association.

A cheque for £1,500 was received this year from the Dressmakers' Association towards the endowment of the Ward that bears its name. We are most grateful for the help this Association continues to give us.



The Nurses' Home. Sisters' Dining Room.

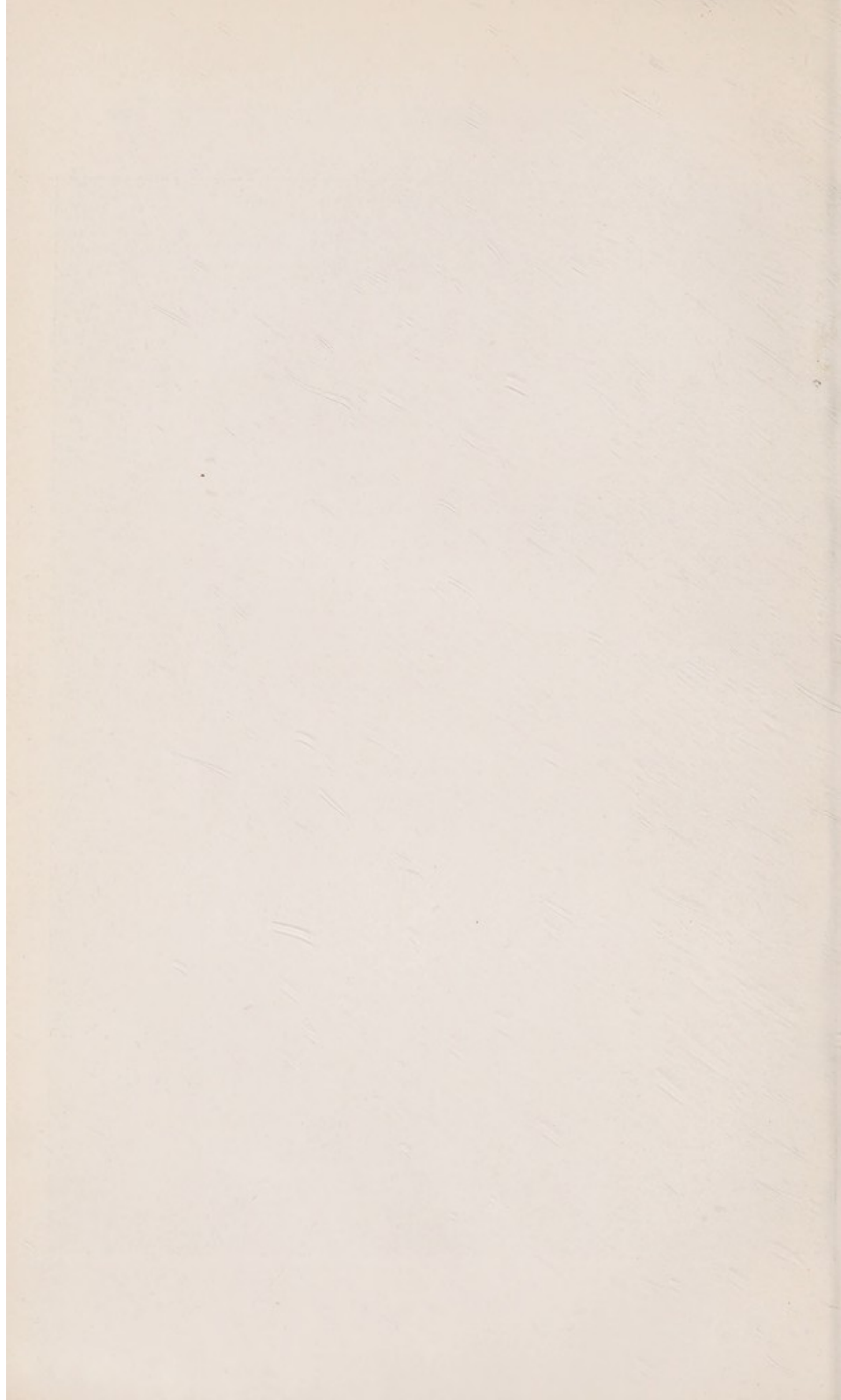

The All Help League.

By means of the All Help League thousands of ex-patients are kept in touch with the Middlesex, and by their various activities they created a new record by contributing an income of £1,852 towards the Hospital's maintenance. This satisfactory result was due to increased membership, £1,400 being received by subscriptions, boxes and sale of tinfoil. The "Daily Mirror" Token Scheme added a further £150.

This year the Crusaders' Christmas Party was held at the Polytechnic. Dr. and Mrs. Moncrieff acted as host and hostess and thanked the children for their splendid efforts during the year. Their total box collections amounted to £98.

The League launched a special Coronation appeal in the form of a "Crown" collecting card. The gifts were received and personally acknowledged by The Hon. Mrs. David Bowes-Lyon. The sum realised, £307, quite surpassed the expectations of the Committee, to whom grateful thanks are due for all their activities under the able chairmanship of Mr. F. F. Taylor.

Alms Box Department.

A total of £1,876 7s. 2d. was raised from Alms Box collections both inside and outside the Hospital.

The Seven-a-Sides.

The Middlesex County Rugby Football Union again gave the greater part of the proceeds of the "Seven-a-Side" Finals at Twickenham to the Hospital. This amounted to £1,473 11s. 8d., yet another record.

Rose Day.

The Alexandra Rose Day was again, thanks to the ladies who so kindly gave their services, a conspicuous success.

Flag Day.

The Hospital participated in the Combined Hospitals Flag Day, and in spite of the shortness of the time at our disposal and the smallness of the area allocated to us, £370 9s. 8d. was raised.

A Flag Day was also held at Clacton which, thanks to the efforts of the Nursing Staff and others, produced a total of £50.

Variety Concert.

We are most grateful to the honorary secretaries and the artistes of the Students' Annual Variety Concert for the excellent performance they gave and for the splendid financial benefit to the Hospital which resulted from it.

Friends of Miss Fanny Marriage.

£59 5s. 6d. has been subscribed this year in memory of the late Miss Fanny Marriage, who for so long organised support for the Hospital. We are most grateful to her friends who continue to help the Hospital which was so dear to her.

The Zunz Bequest.

A capital grant of £20,000 for the upkeep in perpetuity of the Annie Zunz Wards was received from the Trustees of the Zunz Bequest.

APPOINTMENTS AND RETIREMENTS.**The Board.**

Two new members have joined the Board. Captain Simon Whitbread succeeds his father, who has been a member of the Board since 1907, and who has now retired to our very great regret.

Captain Whitbread is continuing the close and ancient association of his family with the Hospital which started when Mr. Samuel Whitbread endowed a Ward for the treatment of Cancer Patients in 1792.

To Mr. Arthur Bull we also extend a warm welcome on his joining us.

The honour of Knighthood was conferred by His Majesty on January 1st, 1938, on two members of the Board: Sir Edward Meyerstein and Admiral Sir Percy Royds, M.P., C.B., C.M.G., in fitting recognition of their great public services. We offer them our warmest congratulations on this well-merited honour.

The Honorary Staff.

The Hospital has sustained a severe loss in the retirement of three members of the Honorary Staff: Mr. Sampson Handley, Surgeon; Mr. F. J. Cleminson, Aural Surgeon; and Mr. Victor



A Corner of the Garden Court.

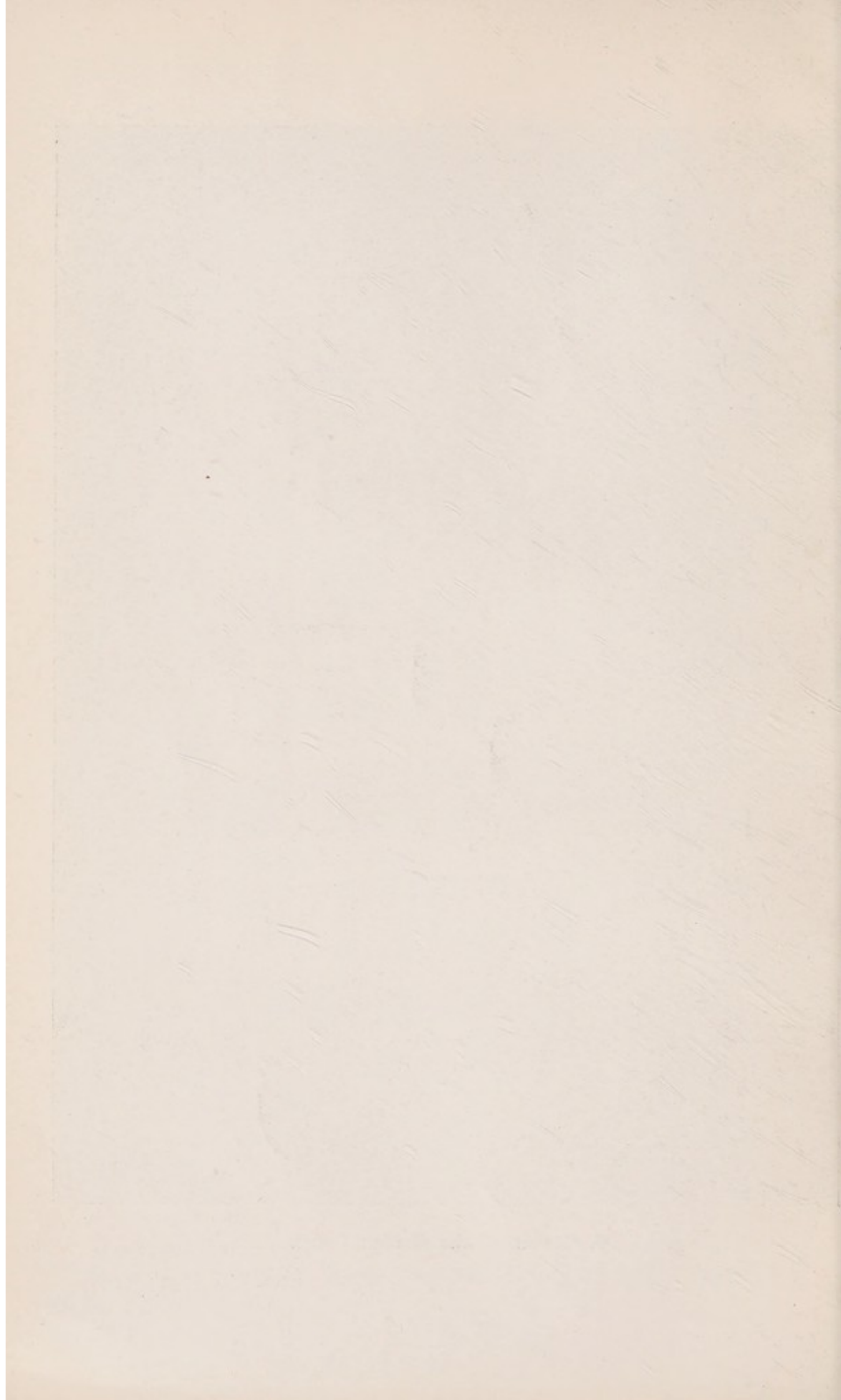

Bonney, Obstetric and Gynæcological Surgeon, who have joined the Consulting Staff. The consequent vacancies on the Senior Staff have been filled by Mr. Turner Warwick, Mr. C. P. Wilson, and Mr. L. C. Rivett, and the following new appointments to the Honorary Staff have been made: Mr. P. B. Ascroft, Mr. J. P. Monkhouse, and Mr. W. R. Winterton.

Mr. Handley was appointed Assistant Surgeon in 1905, and since 1928 has been Senior Surgeon. To his untiring labours the Hospital largely owes the position it holds to-day in Cancer Treatment and Research.

Mr. Cleminson has held his position since 1921 and to his work is chiefly due the foundation and endowment of the Ferens Institute of Otology. In recognition of his great services in this direction he has been appointed Director of Research of that Institute.

Mr. Bonney joined the Honorary Staff in 1908. His services to the Hospital and the Medical School have during that period been invaluable, while his researches in obstetrics and gynæcology have brought him a world-wide reputation.

APPEAL.

The continual expansion of the Hospital's activities, the rapid increase in the facilities it offers for the treatment of every form of sickness and the ever-mounting cost of modern medical methods threaten each year to outstrip the means of the Hospital. Each year that threat becomes more menacing. Results have amply justified the progressive policy of the Hospital, which has become one of the finest institutions both for medical research and the treatment of disease in Europe. But if we are to continue our advance or even to hold to the position we have gained, **increased funds for maintenance must be obtained**, the gap between income and expenditure must be bridged.

We do appeal most earnestly for new supporters, and we look to all our present loyal friends to help us find them.

For the Board of the Middlesex Hospital.

THOMAS B. MONEY-COURTS,

Vice-Chairman.

The Medical School (1936-7).

The Annual Prize Giving Ceremony of the Medical School was held at the Scala Theatre, W.1, on July 21st, 1937. The Rt. Hon. The Viscount Dawson of Penn, P.C., President of the Royal College of Physicians, distributed the Prizes and Medals gained by Students and the Nursing Staff during the past year. The Address was delivered by Dr. G. E. Beaumont.

Scholarships and Prizes were awarded to the following:—

Chemistry (Inorganic Prize)	R. Keen.
Chemistry (Organic Prize)	N. W. Gill.
Physics (Lyster Prize)	R. W. White.
Physics (Theory) Walter Butcher Prize	M. F. Moses.
Physics (Practical) Walter Butcher Prize	R. Keen.
Biology Prize	N. R. Carlson.
Physiology Prize	R. A. G. Smith.
Pharmacology Prize	H. O. Hughes.
Charles Bell Prize in Anatomy	N. W. Gill.
Biochemistry Prize	A. Sakula.
Bacteriology Prize	J. H. Dean.
Morbid Histology Prize	H. W. Whittingham.
The Thomas Yeates Prizes in Practical Anatomy:—	
<i>First</i>	A. Zinovieff.
<i>Second</i>	H. O. Hughes.
<i>Third</i>	F. E. Joules.
General Pathology (The Windham Baring Prize)	R. S. Lawrie.
Forensic Medicine Prize	D. Morris.
Histology Prize	D. Ranger.
Hygiene Prize	C. S. Smith.
Practical Medicine (The Mrs. Charles Davis Prize)	J. H. Dean.
Practical Surgery (The Mrs. Charles Davis Prize)	R. S. Lawrie.
Psychological Medicine Prize	T. G. Williams.
The Temple Frere Prize	E. M. Evans.
The Douglas Cree Prize	I. A. Donaldson.
The Colin Mackenzie Prize	B. L. N. Morgan.
The Kingston Fowler Prize	B. D. Stutter.
The Hetley Clinical Prize	H. N. G. Hudson.
The Lyell Medal and Scholarship	C. P. Smith.
The Leopold Hudson Prize	E. M. Evans.
The Freeman Scholarship	B. D. Stutter.
The John Murray Medal and Scholarship	H. N. G. Hudson.
The Meyerstein Scholarships	B. L. N. Morgan.
	A. Sakula.
Broderip Scholarship	E. M. Japha.
	<i>Second</i>
	C. P. Smith.
Entrance Scholarships in Science	P. E. Prudhoe.
	J. Mutch.
Freer Lucas Scholarship	M. H. West.
Asher Asher Prize... ..	M. H. West.
University Scholarships	D. R. Hughes.
	R. S. Monro } <i>Æq.</i>
	P. L. Krohn }

We report with pleasure the following appointments :—

REGISTRARS.

Medical :—

- A. M. Gill, Esq., M.D., B.S., M.R.C.P.
 A. Willcox, Esq., B.A., M.B., B.Ch., M.R.C.P.
 J. L. Lovibond, Esq., M.A., M.B., B.Chir., M.R.C.P.

Junior Medical :—

- J. E. G. Pearson, Esq., B.M., B.Ch., M.R.C.P.

Surgical :—

- C. J. B. Murray, Esq., M.S., F.R.C.S.
 W. Carlisle Barber, Esq., M.A., M.B., B.Chir., F.R.C.S.
 A. S. Till, Esq., M.B., B.Ch., F.R.C.S.
 F. J. S. Gowar, Esq., M.B., B.S., F.R.C.S.

Obstetric and Gynæcological :—

- J. Howkins, Esq., M.S., F.R.C.S.

Otological :—

- D. W. Ashcroft, Esq., M.B., Ch.B.

Fracture and Orthopædic :—

- C. H. Gray, Esq., M.B., Ch.B., F.R.C.S.

Dental :—

- D. G. Walker, Esq., M.B., B.Ch.

It is difficult to compress into a report of reasonable length, all the manifold activities of a School like ours.

During the past year we have experienced severe losses.

On the 20th December, 1936, a very great man passed from our midst, ripe in years, rich in experience and honoured by as many as eight Universities. John Bland-Sutton entered the Medical School as a perpetual student on the 25th April, 1878, and for the following 58 years he laboured for and loved his old School. His material gifts to the School were great, his contribution to the then Athletic Ground, the many embellishments of the Chapel; these gifts culminated in the provision of the Institute of Pathology which bears his name and which will remain for all time a memorial to his generosity and evidence of his foresight for the needs of a Medical School in the 20th Century. His intellectual gifts to his Alma Mater were even greater; as an Anatomist, Anthropologist, Pathologist, and a great Surgeon of daring and dexterity, he was recognised throughout the scientific world. Honoured by lay and medical bodies alike. We at Middlesex are proud that he desired to rest for all time in the Bland-Sutton Institute of Pathology.

William Lang has recently died. He was appointed to the Staff of the Hospital as Ophthalmic Surgeon as long ago as 1881. Under the influence of his work, the department grew steadily. His teaching

was appreciated by many generations of students and his personality endeared him to all who knew him. He lived many years after resigning from the active Staff. Unhappily, the later years of his life were saddened by much personal grief.

With other Schools of the University of London we have to bear the loss of our Principal Officer, Sir Edwin Deller. With the whole University we deplore his death by an accident, most tragic.

On June 1st, 1937, Charles Shorney Webb died in the Hospital. As a student of the School he had a most promising academic career and was elected to the Honorary Staff while still serving as a surgeon with the British Expeditionary Force. Shorney Webb took a great interest in the Students' welfare, both in their teaching and their games. Illnesses cut short the career of a capable surgeon and a lovable colleague.

Illness, too, caused the death of Dr. W. H. Mason, a young and responsible scientific worker. Though for years he knew he could never get well, he pursued his studies and daily work with a quiet and cheerful courage, which all who knew him must admire, and will long remember.

A fatal ski-ing accident caused the death of Ernest Frye, a student of the School, who joined from Cambridge only two years previously, and who had already won for himself much affection in the School.

The march of Time lays its hand on our teaching staff, and this year both Dr. R. A. Young, who was Senior Physician, and Mr. Sampson Handley, who was Senior Surgeon, have joined the Consulting Staff.

The year 1889 saw Robert Arthur Young enter the School as a scholar. He immediately shewed scientific ability by becoming a Bachelor of Science in Physiology, indeed he was subsequently Lecturer in that Department for seven years. In 1902 he was appointed to the Honorary Staff, at a time when this School was by no means always able to furnish successful candidates from among its own students. Thus for 47 years Dr. Young has faithfully served this School and Hospital in various capacities. Both as teacher and physician he attained to that success which is most worth having, namely the approbation of his contemporaries and the respect and admiration of his Juniors. Possibly he will be best remembered as a wise Physician, who having been trained in the old School of Clinical Masters, continually acquired all that is best of the ancillary services of modern medicine.

We welcome Dr. H. L. Marriott as an Assistant Physician. He was well known as an able and successful Resident Medical Officer. His capabilities will now have a wider sphere.

It was to Guy's that we were indebted for Mr. Sampson Handley, for it was in that School that he laid the foundations of his reputation as an Anatomist and Surgeon. When he joined the Staff here in 1905, his name was already becoming known for his research work in Cancer.

This subject has occupied his interest throughout his career and the results of his labours have properly won him a world-wide reputation. His name is a household word in the literature of the subject. His wards and lecture theatre have been the Mecca of students and of surgeons of every nationality. We owe to him the establishment of the Middlesex Hospital Press; having obtained its original endowment he himself worked constantly in order that the Press should fulfill the objects for which it was founded. He has two sons at this School and we could not wish them more or set them a greater ideal than that they should follow their father.

Mr. P. B. Ascroft has been elected Assistant Surgeon to the Hospital. Ascroft has had a brilliant undergraduate career here; among his many prizes was the Gold Medal in the Master of Surgery Examination of the University of London. He has only recently returned from the United States which he visited as the holder of a Rockefeller Travelling Fellowship.

During the year the Board decided that the Head of our new and enlarged department of Physical Medicine should be a member of the Honorary Staff. This department includes a large Massage School and extensive facilities for treating patients by physiotherapy. We welcome Dr. Frank Howitt to this appointment.

Honours and distinctions have again fallen to many Middlesex men; Surgeon Rear-Admiral P. T. Nichols has been appointed Medical Director General of the Navy. Sir Louis Barnett is now President of the Royal Australasian College of Surgeons. Dr. Daniel T. Davies has been appointed Physician to His Majesty's Household. Dr. E. A. Cockayne has been elected Bradshaw Lecturer for 1937; and Mr. Philip Wiles delivered a Hunterian Lecture before the Royal College of Surgeons. From the many other awards and distinctions, which time does not permit to detail here, I cannot omit such a Prize as that awarded to Professor E. L. Kennaway by the Union Miniere du Haur Katango for his Cancer Researches. Such recognition of his work is greatly appreciated here.

Our long association with Bolingbroke Hospital is continued by the recent appointment of Mr. E. G. Muir. From among our Registrars, five have been elected to the Honorary Staff of other Hospitals. Dr. Lee Lander has been appointed Assistant Physician at the Royal Free; Mr. W. R. Winterton has joined the Staff of Queen Charlotte's as well as the Hospital for Women, Soho Square. In June, Mr. O. V. Lloyd-Davies was appointed Honorary Surgeon to the Connaught Hospital. Mr. R. C. Tatham has gone to the Royal Infirmary, Hull, where he becomes a colleague of Dr. D. I. Muir. Mr. D. G. Walker, Dental Registrar, has been elected to the Staff of the Royal Dental Hospital, Leicester Square. We congratulate them and wish them success; and may reflect that such a list is a matter of real satisfaction.

It follows on from this line of thought that academic distinctions have been numerous. The Fellowship of the Royal College of Physicians has been conferred on Dr. Graham Hodgson, Dr. Frank Howitt, and Professor E. L. Kennaway ; The Doctorate of Medicine of the University of London has been awarded to A. M. R. Cann and J. Sakula ; while the following have obtained the Membership of the Royal College of Physicians :—Dr. Noel Harris, Dr. M. McGeorge, Mr. G. D. Hadley, Dr. J. Sakula, Mr. P. H. Sandifer, and Dr. A. L. Banks.

In the December examination for the Master of Surgery of the University of London there were three successful candidates ; two were Middlesex men :—Mr. J. B. G. Muir and Mr. John Howkins. Muir was awarded the Gold Medal, and it is rather a striking fact that his brother also obtained the Gold Medal in 1932. I believe that two brothers have never before won this high distinction. Fellowship of the Royal College of Surgeons has been attained by:—Messrs. I. G. Williams, John Howkins, C. J. B. Murray, A. S. Till, and D. W. Asheroft.

It is a pleasure to record that the Fellowship of the College of Obstetrics and Gynæcology has been conferred on Mr. Frederick Roques.

It is encouraging to note that an increasing number of undergraduates are taking their M.B., B.S., London, though the number still falls far short of what it should be ; so much the greater credit to those who have obtained distinctions :—S. Marinker in Surgery, H. N. G. Hudson and E. Samuel in Pathology, and M. S. Campbell and F. H. Scadding in Medicine.

The Sir William Dunn Exhibition in Anatomy awarded by the University of London to the best candidate from all the Schools of the University, has again been brought to Middlesex ; this year by J. W. Paulley.

The Medical School has received a gift of a new and beautiful Athletic Ground. That inestimable benefit to present students and enduring advantage to succeeding generations has been given to us by Sir Edward Meyerstein. He has done great things for this School, for, in addition to his great benefactions to the Hospital, Sir Edward has enriched the School by giving a residential college, which is greatly appreciated by students, by endowing two Scholarships and a prize in Radiology. The ground is at Chislehurst and is over 18 acres in extent, with attractive trees, moreover, most important of all, the soil is sand and gravel. So there are good reasons to hope that fewer matches in the future will have to be scratched owing to the wet state of the ground. Certainly the Hockey Club will now have a home pitch on which they can play. The Cricket Boundary can be a long one and during this winter we shall make a new cricket square.

Sir Edward has promised to be Chairman of the Ground Committee so we shall have the advantage of his advice as we go along. We are

deeply grateful to him and ask him to accept our sincere thanks. All his gifts to Middlesex have been of great value to Medicine and to a Teaching School, but he wins the hearts of the students themselves in making a gift so particularly their own.

Rudyard Kipling died in the Hospital at the end of last year; some of us remember with gratitude the Address he gave to the Students 29 years ago. Now, the School has received from an anonymous donor a sum of money which is to create a fund to be known as the "Rudyard Kipling Fund." The purpose is to help financially students of the Medical School, or recently qualified Middlesex men, who might otherwise have to abandon their careers. A more signal memorial is difficult to conceive. In the future a few men, though their names will never be disclosed, may owe their start in life to this benefaction. No doubt, too, this Fund will attract donations to itself by its very worthiness.

A new prize has been endowed by Miss Elizabeth Temple Frere. She is the grand-daughter of Dr. Temple Frere, who was the first Dean of our Medical School, and Physician-Accoucheur to the Hospital. It is in his special subject that this prize is awarded.

It was a generous act of Sir James Dundas-Grant to present his Library to the School. It is housed, of course, in the Ferens Institute, the only special centre in this country for research in Otology. This gift adds considerably to the value of that department and will be much used.

Our Cancer Research Funds continue to receive support from various quarters. We are most grateful to the British Empire Cancer Campaign for their continued grant and to the Medical Research Council, who support much original work here.

The School is now giving practical attention to its older buildings which at present provide such inadequate accommodation. We have spent much time and a great deal of thought on some very necessary extensions and the rebuilding of certain departments. The Board have recently approved plans which envisage doing this on the island site, and, by proceeding in three sections, hope to reduce to a minimum the disturbance of School routine. We are now busy with the working drawings for the first section, and this will involve the demolition of no more than the Old Lecture Theatre, yet the erection of an invaluable new block of buildings in its place.

If we can find the necessary money with which to carry out this work, the Council of the Medical School are satisfied that the present teaching facilities will be improved and will provide greater opportunities for the advancement of medical science and indeed the prevention and cure of disease.

H. E. A. BOLDERO,

Dean of the Medical School,

Middlesex Hospital, W.1.

APPENDIX.

Notable Benefactions received during 1937 included:—

General Fund:—	£	s.	d.	£	s.	d.
W. H. Collins, Esq.—Endowment Fund ...	7,143	0	0			
Reconstruction Fund ...	5,005	0	0			
				12,148	0	0
Trustees of the Bernhard Baron Charitable Trust	5,000	0	0			
		600	0	5,600	0	0
Dressmakers' Ward Endowment Fund (per F. Wagstaff, Esq.)				1,500	0	0
Trustees of Smith's (Kensington Estate) Charity ...				1,100	0	0
George Ansley, Esq. (for the endowment of a bed) ...				1,050	0	0
"Anonymous"				1,000	0	0
Maj. The Hon. John J. Astor, M.P. ...				1,000	0	0
Messrs. Bourne & Hollingsworth Ltd. ...				1,000	0	0
Alexandra Day Executive Committee ...				775	0	0
The Lord Howard de Walden				600	0	0
The Worshipful Company of Goldsmiths ...				500	0	0
Bond Street Association (proceeds of sale) ...				441	12	8
G. Vaughan Morgan, Esq.:—						
Annual Subscription	£200	0	0			
Purchase of portrait of the Earl of Athlone	210	0	0			
				410	0	0
London Hospitals Street Collection Central Committee ...				370	9	8
Middlesex Hospital Ladies' Association				315	0	0
Prudential Assurance Co. Ltd. (for the maintenance of the "Prudential" beds and cots)				310	0	0
Sir Alfred McAlpine (for Neurological unit) ...				287	0	0
Sir Edmund Davis	£250	0	0			
		5	0	255	0	0
Mr. & Mrs. F. Howard Paget				210	0	0
London Midland & Scottish Railway Hospital Fund...				180	0	0
Bernard Strauss, Esq. (Endowment Fund)				172	10	0
Sir Malcolm McAlpine, K.B.E. (for Neurological unit) ...				164	19	0
Middlesex County Bowling Association Benevolent Fund (for equipment for Children's Ward)				132	9	9

The following Forms of Devises of Real Estate, and Bequests of Personal Estate are recommended to all benevolent Persons who wish to become benefactors to The Middlesex Hospital, to its Cancer Wing, or to its Cancer Research Department, by will :—

Form of a Devise of Real Estate.

I give and devise to "The President, Vice-Presidents, Treasurers, and Governors of The Middlesex Hospital, London, W.1" all that Messuage, etc. (here describe the Real Estate intended to be devised), to hold to them, their Successors, and Assigns for ever, for the purposes of the Institution called The Middlesex Hospital, or for the purposes of its Cancer Wing, or its Cancer Research Department (as the case may be).

Form of a Bequest of an Annual Sum, payable out of Real Estate.

I give and devise to "The President, Vice-Presidents, Treasurers, and Governors of The Middlesex Hospital, London, W.1," the clear Annuity, or Annual Sum of—, payable Quarterly, on the—day of—the—day of—the—day of—and the—day of—in every year, free from all deductions and outgoings whatever to be issuing and payable out of, and charged upon, All that Messuage, etc. (here describe the Real Estate charged), to hold the same to them, their Successors, and Assigns for ever, for the purposes of the Institution called The Middlesex Hospital, or for the purposes of its Cancer Wing, or its Cancer Research Department (as the case may be), with the same remedies for the recovery of the said Annual Sum in case of non-payment as Landlords now have or may hereafter have for Rent in arrear, and with power, in case of non-payment, to enter on the same hereditaments and receive the issues and profits thereof until all arrears of the said Annual Sum and all expenses shall be paid.

Form of a Bequest of Money, Stock, or other Personal Estate.

I give and bequeath to "The President, Vice-Presidents, Treasurers, and Governors of The Middlesex Hospital, London, W.1," for the purposes of The Middlesex Hospital, or for the purposes of its Cancer Wing, or its Cancer Research Department (as the case may be), the sum of—free of duty (if of Stock, or other personal Estate, describe it).

Form of a Devise and Bequest of the Residue of Real and Personal Property.

I give, devise, and bequeath to "The Presidents, Vice-Presidents, Treasurers and Governors of The Middlesex Hospital, London, W.1," All the residue and remainder of my Messuages, Lands, Tenements, Hereditaments, and Real Estate : And also all the rest, residue, and remainder of my goods, chattels, and personal estate free of duty and effects whatsoever and wheresoever not herein by me otherwise disposed of, to hold to them, their Successors, and Assigns for ever, for the purposes of The Middlesex Hospital, or for the purposes of its Cancer Wing, or its Cancer Research Department (as the case may be).

Form of a Devise and Bequest of the Residue of Real and Personal Property.

I give, devise, and bequeath to "The President, Vice-Presidents, Treasurers, and Governors of The Middlesex Hospital, London, W.1," for the purposes of The Middlesex Hospital, or for the purposes of its Cancer Wing, or its Cancer Research Department (as the case may be), All the residue and remainder of my Messuages, Lands, Tenements, Hereditaments, and Real Estate : And also all the rest, residue, and remainder of my goods, chattels, and personal estate, free of duty, and effects whatsoever and wheresoever not herein by me otherwise disposed of, to hold to them, their Successors, and Assigns for ever.

Faint, illegible text at the top of the page, possibly a header or title.

Second block of faint, illegible text, appearing as several lines of a paragraph.

Third block of faint, illegible text, continuing the paragraph or starting a new one.

Fourth block of faint, illegible text, showing the middle section of the page's content.

Fifth block of faint, illegible text, continuing the main body of the document.

Sixth block of faint, illegible text, showing the lower middle section of the page.

Seventh block of faint, illegible text, continuing the text towards the bottom.

Eighth block of faint, illegible text, appearing as the final lines of the page.

General Fund—continued.

	£	s.	d.
Geoffrey H. Berners, Esq.	131	2	11
Captain R. N. Macdonald-Buchanan, M.C.	131	2	11
Miss M. Phillips	120	0	0
"The Middlesex Mice"	105	0	0
Messrs. Selfridge & Co. Ltd.	105	0	0
The Wankie Colliery Co. Ltd.	105	0	0
The Aldershot Command Trust	100	0	0
Brigadier-General R. A. Berners, D.S.O.	100	0	0
The Worshipful Company of Ironmongers	100	0	0
Miss Rose Jacobs	100	0	0
The John Lewis Partnership Council	100	0	0
Sir William McLintock	100	0	0
Mrs. William Milburn	100	0	0
Mrs. Graham Rees-Mogg	100	0	0
A. Norman Rickett, Esq.	100	0	0
Messrs. Peter Robinson Ltd.	100	0	0
Twentieth Century-Fox Film Co. Ltd.	100	0	0
J. Douglas Watson, Esq., F.I.A.	100	0	0

Cancer Wing Fund :—

Middlesex County Rugby Football Union (proceeds of 7-a-side competition)	1,473	11	8
"Anonymous"	£500	0	0
	500	0	0
	—————	1,000	0
"Anonymous"	500	0	0
"Anonymous" (for clinical cancer research)	500	0	0
Middlesex Hospital Annual Variety Concert, 1936	390	0	0
The Rev. F. E. Coggin	105	0	0
Austin Paine, Esq.	52	10	0
Delmar Charitable Trust	£25	0	0
	25	0	0
	—————	50	0

Cancer Research Fund :—

"Anonymous"	£200	0	0
	300	0	0
	—————	500	0
Miss S. Slate	100	0	0

ENDOWMENT OF BEDS AND COTS.

Benefactors may Endow Beds in the Hospital according to the following scale :—

For One Year	<i>Thirty Guineas.</i>
For Life of Donor	<i>Three Hundred Guineas.</i>
In Perpetuity	<i>One Thousand Guineas.</i>

The scale of Children's Cots in the Hospital, and for Beds in the Convalescent Home, is :—

For One Year	<i>Fifteen Guineas.</i>
For Life of Donor	<i>One Hundred and Fifty Guineas.</i>
In Perpetuity	<i>Five Hundred Guineas.</i>

A plate, with inscription to be approved by the Board of Governors, may, if desired, be placed over the Bed or Cot endowed.

LIST OF BEDS AND COTS NAMED AND ENDOWED.

WARD.	Number of Beds and Cots in Ward.	No. of the Bed or Cot Endowed.	INSCRIPTION.
ALEXANDRA, <i>see</i> Queen Alexandra.			
ANNIE ZUNZ ... MATERNITY	12		<p>“ By the terms of the will of Siegfried Rudolph Zunz, Merchant, of the City of London. His trustees have made a munificent grant to this Hospital to establish these Wards in memory of his devoted wife ANNIE ZUNZ, whose whole life was spent in helping and aiding others, 1908.”</p>
		1	“ ARTHUR AND MAY LINLEY, 1931.”
BERNERS ...		Cot	“ CHILDREN'S HOUSE COT.” 1.
		Cot	“ THE CHILDREN'S HOUSE COT,” 2.
		Cot	“ In memory of HORACE HARRAL, 30th December, 1905.”
		Cot	“ Endowed by the Headquarter Staff of H. H. FINCH, LTD. (St. Marylebone).”
		Cot	“ ST. MARYLEBONE EX-SERVICE MEN, 1914-1919.”
		Cot	“ Endowed by the LADIES' ASSOCIATION OF THE MIDDLESEX HOSPITAL, February, 1925.”

WARD.	Number of Beds and Cots in Ward.	No. of the Bed or Cot Endowed.	INSCRIPTION.
BERNHARD BARON (Children) (Princess May floor)		1	"THE LEONORE COT, endowed in memory of E.T.G.D."
		2	"The Prince Francis of Teck memorial.' In loving memory of ALFRED BROUGHTON LAMB, July, 1910."
		3	"THE MATILDA FLORENCE JORDAN COT, 1929."
		4	"Endowed in perpetuity in loving memory of John Glough Murdoch, Born January 16th, 1865, Died January 16th, 1921."
		5	"In affectionate memory of HAROLD ALFRED HAWKINS, only son of Alfred and Isabella Hawkins of Harrow-on-the-Hill, who died June 25th, 1889, aged 4½ years."
		6	"ETHEL COMBE." (Yearly endowment)
		7	"RADIO CIRCLE COT, 1933."
		8	"Endowed in loving memory of ROWLAND HILL BLADES, by his Son."
		9	Maintained by the Prudential Assurance Company.
		10	"In Loving Memory of LENA MELINSKY."
		11	"Endowed for Service in the House of Life to the dear and honoured memory of HENRY EUSTACE ADAMS and his Comrades in sacrifice: (1914-1918) with the 13th Battn. The Rifle Brigade."
		12	"In affectionate memory of KEZIA MUNRO, March 12th, 1919."
		13	Maintained by the Prudential Assurance Company.
		14	"In affectionate memory of Lieut.-Colonel CHARLES HOLLWAY and of his son, CHARLES ROBIN HOLLWAY, 1922."
		15	"THE THOMAS TREFFRY COCKILL COT."
		16	"In memory of my mother, CAROLINE ELIZABETH BURTON (born in St. Giles' Parish, 16th May, 1829, died 20th Feb., 1891). Endowed in perpetuity by her son George."

WARD.	Number of Beds and Cots in Ward.	No. of the Bed or Cot Endowed.	INSCRIPTION.
BERNHARD BARON (Children) (continued).		17	"In memory of my father, GEORGE BURTON (born in St. Giles' Parish, 24th Feb., 1828, died 28th Aug., 1892). Endowed in perpetuity by his son George."
		18	"In memory of my Aunt, LOUISA MARY PECK, sister to CAROLINE ELIZABETH BURTON (born in St. Giles' Parish, died 3rd Jan., 1892). Endowed in perpetuity by her nephew GEORGE BURTON."
		19	"Endowed in perpetuity by GEORGE BURTON, Woollen Merchant, 1921 (born in St. Giles' Parish)."
		20	"HORNSHAW COT, No. 1, Permanent Endowment."
		21	"HORNSHAW COT, No. 2, Permanent Endowment."
		22	"This Cot is endowed by GWENETH, wife of the Honourable WINDHAM BARING, died 1922, in memory of his great love of little children."
		23	"Until the day dawn. Endowed by LIEUTENANTS PAUL and KEITH WOOD, once students here, who died leading their men at Gavrelle (1917) and Givenchy (1915). Having fought a good fight and kept the faith. 5th Royal Fusiliers. 23rd London Regt."
		24	"In affectionate memory of Lieut.-Colonel CHARLES HOLLWAY and of his son, CHARLES ROBIN HOLLWAY, 1922."
		25	"The endowment of this Cot was begun by the MIDDLESEX MICE, February, 1935."
		26	"ALL HELP LEAGUE COT."
	27	"OLD HARROVIANS COT. This Cot was endowed by the Old Harrovians, 1934."	
	28	"MIDDLESEX GIRL GUIDES' COT. Endowment began June, 1935. The Jubilee year of King George V."	
BISCHOFFSHEIM	6		
BLAND-SUTTON	18	1	"THE REGINALD POLE BED. Endowed by the late MRS. A. GERTRUDE POLE, in memory of her son, December, 1933."

WARD.	Number of Beds and Cots in Ward.	No. of the Bed or Cot Endowed.	INSCRIPTION.
BLAND-SUTTON (continued).		2	" This bed was endowed by HENRY EDWIN FRASER, to the honour and glory of God for the relief of pain and suffering and in loving memory of PHILIP JAMES WILLIAM TYLER and SUSANNAH TYLER of Hendon, Middlesex, the deceased parents of his dear wife, SUSANNAH FRASER."
		3	" THE ARTHUR BARSHT BED, 1933. By whose bequests to charity this bed has been named."
		12	" THE NATIONAL BANK BED."
BOND STREET	14		
BRODERIP ...	20	1	" In memory of DAVID LIONEL BEDDINGTON. Endowed by his Wife, June 17th, 1925. With all good wishes for the patient in this bed."
		2	" ' In memory of H. LEOPOLD BEDDINGTON.' Endowed by his daughter-in-law, Mrs. D. LIONEL BEDDINGTON, 1919."
	3	" In affectionate memory of HERBERT MELVILLE BEDDINGTON, August 21st, 1863 — July 22nd, 1929. Endowed by his Brother."	
	4	" DRESDEN BED, 1910."	
	5	" In memory of Dr. NOEL SHAW, Medical Student of this Hospital, Sept., 1913 to Aug., 1914. War Services, Aug., 1914, to June, 1918; June, 1918, to July, 1922. This Bed was endowed by his sister, Edna Wauchope, 1928."	
	6	" GEORGE BAXTER BED, 1914."	
	7	" MARY DAVIS, 23rd June, 1910."	
	8	" To the proud and loving memory of HEDLEY and HUGH CUTHBERTSON, who made the great sacrifice, 1914—1918."	
	9	" THE REMEMBRANCE BED. ' To the grateful memory of our Comrades who gave their lives in the Great War, 1914-1918. This bed is dedicated by the Staffs of Debenham and Company, Debenham and Freebody, Marshall and Snelgrove, Harvey Nichols and Company.' "	

WARD.	Number of Beds and Cots in Ward.	No. of the Bed or Cot Endowed.	INSCRIPTION.
BRODERIP (continued)		10	"Endowed by ALEC HAMMOND, 1919. 'And they that Know Thy Name will put their trust in Thee for Thou Lord has <i>never failed</i> them that seek Thee.'"
		11	"This bed was endowed in proud memory of the Officers, N.C.O.s and Men of the 2/1st Battalion, London Regiment, Royal Fusiliers, who gave their lives for their Country on the Gallipoli Peninsula and in France during the Great War. 'They shall rest from their labours.' This tablet was unveiled on November 30th, 1924, by General Sir Ian Hamilton, G.C.B., G.C.M.G., D.S.O."
		12	"THE DUKE OF CAMBRIDGE'S OWN." "This Tablet is dedicated to the Everlasting Memory of those gallant Officers, Warrant Officers, N.C.O.s and Men of the Middlesex Regt.—The "Die-Hards"—who gave their lives for England in the Great War, 1914—1918." The thousand guineas required for the permanent endowment of this Bed were raised mainly through the efforts of G. E. Sexton, with the help of others who love their country and are proud of the grand old regiment.
		13	"ST. MARYLEBONE. In grateful memory of the St. Marylebone men who laid down their lives in their Country's cause, 1914-1918. 7 Beds in this Ward were endowed by their fellowmen."
		14	
		15	
		16	
		17	
		18	
		19	
	20	"ST. MARYLEBONE EX-SERVICE MEN, 1914—1919."	
CAVENDISH BENTINCK	18	1	"THE SQUIRE BANCROFT BED. Endowed in perpetuity by SIR SQUIRE BANCROFT, a Vice-President and a Member of the Board of Governors of this Hospital from 1887 to 1926."
		2	"In Memory of CHARLES REGINALD WILLIS, 7th June, 1927. By his Friends and Relatives."
		3	"This Bed is named in perpetuity in Memory of SIR THOMAS BROOKE-HITCHING, 1926."

WARD.	Number of Beds and Cots in Ward.	No. of the Bed or Cot Endowed.	INSCRIPTION.
CAVENDISH BENTINCK (continued)		4	"This bed is endowed in memory of Lieut.-Colonel FRANCIS DAWSON BLANDY, R.A.M.C., 1927."
		6	"In memory of SIR JAMES BOYTON, Member of Parliament, St. Marylebone, 1910-1918. Endowed by his wife."
		7	"In loving memory of WILLIAM DOMETT STONE, M.D., F.R.C.S., died October 1st, 1921. Endowed as a thankoffering for a unique friendship by ELLEN AUSTIN BOYD MUSHET. 'A truly faithful friend is the medicine of life.'"
		8	"Maintained by the Prudential Assurance Company."
		9	"Maintained by the Prudential Assurance Company."
		10	"Maintained by the Prudential Assurance Company."
		11	"In loving memory of JAMES THOMAS ARTHUR TEMPLE, Marx Amateur T.T. races. A good sportsman, 1925."
		13	"In memory of DOUGLAS VERNON COW, M.D., 1921."
		14	"MARIAN ROALFE COX, in loving memory of her father, 1917."
		15	"THE CHARLES VIVIAN BED, 1916."
		16	"Founded in loving memory of ROSIE NEUMANN, by her husband LUDWIG NEUMANN, 16 November, 1895."
		17	"Endowed by SIR THEODORE MARTIN, K.C.B., in memory of HELENA FAUCIT, LADY MARTIN."
		18	"Founded in loving memory of ROSIE NEUMANN, by her husband LUDWIG NEUMANN, 16 November, 1895."
	CHARLES BELL	18	1
2			"THE SIR ALFRED PEARCE GOULD BED."
3			"THE LADY PEARCE GOULD BED."

WARD.	Number of Beds and Cots in Ward.	No. of the Bed or Cot Endowed.	INSCRIPTION.	
CHARLES BELL (continued)		4	"THE GEORGE KNOTT BED, 1934."	
		5	"THE MRS. KATE JOEL BED, 1917."	
		6	"In memory of COLONEL A. W. NOYES, 12 February, 1911."	
		7	"In memory of RICHARD HARRIS, K.C., Bencher of the Middle Temple, and of MARGARET, his wife, 1915."	
		8	"THE HENRY L. FLORENCE BED, 1914."	
		9	"THE ALFRED AND CLARA HEATH BED, named in accordance with bequest by their son, the late ALFRED J. HEATH, 1915."	
COURTAULD ...	20			
		DRESSMAKERS...		10
	13		"Endowed by the Staff of JAYS LTD., Regent St., 1935."	
			12	"This bed was endowed by BRITISH CELANESE LIMITED, 23 February, 1932."
			13	"This bed was endowed by DEBENHAM & COMPANY, DEBENHAM & FREEBODY and MARSHALL & SNELGROVE, 1935."
HOWARD DE WALDEN	20	1	"In the beloved memory of REGINALD FREETH, late of the War Office. Died February 24th, 1911, in his 67th year. 'Lovely and pleasant in his life.'—2 Samuel, Chap. 1, v. 23."	

WARD.	Number of Beds and Cots in Ward.	No. of the Bed or Cot Endowed.	INSCRIPTION.	
HOWARD DE WALDEN (continued).		2	"THE SARAH CATHERINE BURGE BED, endowed by the late Charge Burge, 1917."	
		3	"Endowed in perpetuity by the late HENRY F. BAILEY, 1918."	
		4	"Endowed by the staff of H. H. FINCH, Ltd. (St. Marylebone)."	
		5	"In Memory of MRS. MAUDE ASHLEY."	
		6	"In Memory of MRS. MAUDE ASHLEY."	
		7	"In Memory of MRS. MAUDE ASHLEY."	
		8	"THE DRESDEN BED."	
		9	"This bed is endowed in loving memory of MRS. EMILIE AINSLIE LIGHT-FOOT, who died June 8th, 1920."	
		10	"To the memory of VICTORIA ALEXANDRINA BARONESS SANDHURST. <i>Obit</i> 20 March, 1906. A generous benefactress."	
		11	"Maintained by the Prudential Assurance Company."	
		12	"Endowed by JOHN DAVISON BLAND. To the ever dear memory of EDITH, his wife, 12th March, 1911."	
		13	"This bed is endowed by COLONEL and Mrs. HARRY DAY, 1923."	
		14	"THE OLIVE SNELL BED, 1911."	
		15	"ALICE MAUD BLUNDELL BED, endowed during the lifetime of her husband, 18 May, 1911."	
		18	"The Prince Francis of Teck memorial, EDNA MAY BED."	
		19	"THE 'ALINE' BED, endowed in perpetuity by MRS. SUSAN ALINE PADDOCK, 1918."	
		20	"THE 'ALINE' BED, endowed in perpetuity by MRS. SUSAN ALINE PADDOCK, 1918."	
	JOHN ASTOR ...	18 1 Cot	1 Cot	"In Memory of LALLIE CLEMINSON, 14th May, 1912—4th February, 1932." "THE HUGH ASTOR COT, 1927."

WARD.	Number of Beds and Cots in Ward.	No. of the Bed or Cot Endowed.	INSCRIPTION.	
KING GEORGE V.	16	1	" In loving remembrance of CHRISTOPHER ROBERT CORNING, 1926."	
		2	" MIDDLESEX COUNTY BOWLING ASSOCIATION BED, 1929."	
		3	" THE MRS. MABEL LETITIA AXTEN'S BED, 12 June, 1931."	
		4	" Founded in memory of MARY JANET JACOX by her brother FRANCIS, 1894."	
		8	" THE KING GEORGE V BED." This bed was endowed—and dedicated on Empire Day, Sunday, May 24th, 1936, by THE RIGHT REVEREND THE LORD BISHOP OF SOUTHWARK, in revered and honoured memory of KING GEORGE V, 'the good' and 'England's Greatest King,' and as a thank-offering to ALMIGHTY GOD for twenty-five years and eight months of his glorious reign—by His Majesty's faithful subject, EDITH HIRST (Mrs. REGINALD HIRST).	
		9	" THE REGINALD HIRST BED." This bed was endowed by EDITH HIRST—and dedicated on Empire Day, Sunday, May 24th, 1936, by THE RIGHT REVEREND THE LORD BISHOP OF SOUTHWARK—in memory of her beloved husband, REGINALD HIRST, and as a thank-offering to ALMIGHTY GOD for twenty-five and a half years of an ideally happy married life, from June 3rd, 1890, to December 29th, 1915. "I thank my God upon every remembrance of you."	
	LORD ATHLONE	20	1	" 'PRINCE FRANCIS OF TECK MEMORIAL' ROYAL AUTOMOBILE CLUB BED."
			2	" 'PRINCE FRANCIS OF TECK MEMORIAL' THE SAVOY BED, May, 1911."

WARD.	Number of Beds and Cots in Ward.	No. of the Bed or Cot Endowed.	INSCRIPTION.	
LORD ATHLONE <i>(continued)</i>		3	" ' PRINCE FRANCIS OF TECK MEMORIAL ' HARRODS BED."	
		4	" In Memoriam. THE GEORGE RATFORD BED."	
		5	" In Memoriam. THE JANE RATFORD BED."	
		6	" In Memory of CAROLINE PENTON, 1918."	
		7	" THE ELIZABETH TOWLE BED. Endowed for the benefit of servants of the London Midland and Scottish and Gordon Hotels, 1929."	
		8	" Maintained by Messrs. MAPPIN AND WEBB."	
		9	" Endowed by and in Memory of the REV. FRANCIS JACOX, a munificent benefactor to this Hospital."	
		10	" Endowed in perpetuity of the late WOOLF JOEL, Esq., 23rd December, 1898."	
		11	" THE NATIONAL BANK BED."	
	MEYERSTEIN ...	16	1	Maintained by the Prudential Assurance Company.
			2	" THE W. & S. ROPER BED."
NEUROLOGICAL WARDS... ..	21			
NORTHUMBERLAND	20	1	Maintained by the Prudential Assurance Company.	
		2	" In loving memory of HONOR STONE. Died August 5th, 1887. The sweetest woman who found peace in love's unselfishness. Endowed by her son, WILLIAM DOMETT STONE, M.D., F.R.C.S."	
		3	" In loving memory of MARGARET MONTGOMERY HUNTER, herself a great sufferer, of infinite sympathy with others. December, 1927."	
		4	" Endowed in loving memory of EMILY LOMAX MOORE."	

WARD.	Number of Beds and Cots in Ward.	No. of the Bed or Cot Endowed.	INSCRIPTION.
NORTHUMBER- LAND (continued)		5 6 13 17	"HARRIET HUNT, 1910." "In memory of AMY METCALFE, 1850-1926." "THE LOUISA SOPHIA GOLDSMID BED, 1909." "ADA CAVENDISH and KATE RIVERS, 1911."
OBSERVATION WARDS... ..	8		
PRINCE ARTHUR OF CONNAUGHT	16	1 2 3 4 5 6 7 8 9 10	"Endowed by his wife and children in loving memory of CHARLES DAVIS, for many years a Governor and member of the weekly board of this Hospital. February, 1918." "Endowed by her children, in loving memory of ELIZABETH DAVIS, wife of CHARLES DAVIS, January, 1922." "In affectionate memory of GERTIE STRAUSS, daughter of CHARLES and ELIZABETH DAVIS. Endowed by her husband, BERNARD STRAUSS, 13th March, 1931." "THE MUSICIANS' BED, 1919." "Endowed by the Staff of Messrs. Waring & Gillow." "In memory of SAM WARNER, 1929." "Endowed by the workers of the Glenster Hat Factory, in memory of their comrades—LEONARD JOHN FULWOOD BENHAM and JOSEPH FREDERICK GRIFFITHS—who gave their lives for their Country in the Great War, 1914—1919." "This bed endowed by the HOLBORN EX-SERVICE MEN, 1914—1919, as a memorial of the Great War." "Prince Francis of Teck Memorial, CARTIER BED." "Endowed by MISS JEAN HOPE, in memory of ROBERT HOPE and MARY HOPE, his wife, 1912."

WARD.	Number of Beds and Cots in Ward.	No. of the Bed or Cot Endowed.	INSCRIPTION.
PRINCE ARTHUR OF CONNAUGHT <i>(continued)</i>		11	"Maintained by the 'BETHNAL GREEN' HOSPITAL AID SOCIETY, April, 1931."
		12	"THE FINE ART TRADE GUILD BED, 1931."
		13	"In memory of THOMAS MUNDAY, of Ealing, <i>Obit</i> 26 May, 1918."
		14	"THE ARTHUR SANDERSON BED. Presented by the Staff of Arthur Sanderson & Sons, Ltd., 14 December, 1932."
PRINCESS ALICE	8	—	
QUEEN ALEXANDRA	20	1	"LA 'FRATERNITE' BED, named by the Brethren and Friends of the ANCIENT ORDER OF DRUIDS, out of money raised by means of a tinfoil collection, 1915."
		2	"THE 'MUSEUM' BED, named by the Brethren and Friends of the ANCIENT ORDER OF DRUIDS, out of money raised by means of a tinfoil collection, 1916."
		3	"THE 'PRIMROSE' BED, named by the Brethren and Friends of the ANCIENT ORDER OF DRUIDS, out of money raised by means of a tinfoil collection, 1917."
		4	"THE 'ITALIA' BED, named by the Brethren and Friends of the ANCIENT ORDER OF DRUIDS, out of money raised by means of a tinfoil collection, 1920."
		5	"THE THOMAS LAMPARD GREEN BED, 1922."
		6	"Endowed by ELIZA STREATFIELD in memory of her father, HUGH TAYLOR, 1909."
		7	"The Prince Francis of Teck Memorial, SIR CHARLES WYNDHAM BED, 1911."
		8	"THE CAROLINA FRANCISCA BETHELL BED, 1929."

WARD.	Number of Beds and Cots in Ward.	No. of the Bed or Cot Endowed.	INSCRIPTION.
QUEEN ALEXANDRA (continued)		9 10 20	<p>“THE JANE RICHMOND BED, 1929.”</p> <p>“This bed was endowed by ALFRED PLIMPTON, in memory of RICHARD TAYLER PLIMPTON, 1933.”</p> <p>“I shall pass this way but once, any good thing therefore that I can do or any kindness that I can show to any human being, let me do it now. Let me not defer it or neglect it, for I shall not pass along this way again.’ This bed is the gift of Mrs. MARTHA FISHER, February, 1935.”</p>
ROSALIND CHETWYND	20	1 2 3 4 18 19 20	<p>“In loving memory of GEORGINA ELIZABETH GAINER, born 19th August, 1826; died 7th July, 1896. A lover of children. Lady-Superintendent of the Sunday School of St. James’, Piccadilly, Westminster, for 40 years. ‘Many shall rise up and call her blessed.’ This bed is endowed and dedicated by her last surviving Sister, CHARLOTTE SARAH GREENHILL.”</p> <p>“Endowed by the late Charlotte Sarah Greenhill, in memory of Georgina Elizabeth Gainer, 12 Nov., 1909.”</p> <p>“THE WILLIAM SHEPHERD BED, 1923.”</p> <p>“THE ISADORA KIME BED.”</p> <p>“This bed is maintained by the Staff of Selfridges, No. 2.”</p> <p>“This bed is maintained by the Staff of Selfridges, No. 1.”</p> <p>“‘Prince Francis of Teck Memorial,’ MILLIE ABRAHAM’S BED.”</p>
SKIN (Female) ...	8 & 2 Cots	Cot Cot	<p>“LOUISA STIRLING COT.”</p> <p>“EDWARD FREDENICK BEAUMONT COT.”</p>
THE ROBERT GEORGE NASH	8		
VAUGHAN MORGAN	20	1	<p>“The Endowment of this bed was started in 1936 by the LADIES’ ASSOCIATION OF THE MIDDLESEX HOSPITAL.”</p>
WEBB JOHNSON	20 1 Cot	Cot 1 20	<p>“The HUGH ASTOR COT, 1929.”</p> <p>“Endowed in memory of RUDYARD KIPLING, 1936.”</p> <p>“Endowed in memory of SIDNEY ANSLEY.”</p>

THE MIDDLESEX BRANCH HOSPITAL
AND
HULKE ENDOWED HOME.
CLACTON-ON-SEA.

WARD.	NUMBER OF BEDS AND COTS IN WARD.	NO. OF THE BED OR COT ENDOWED	INSCRIPTION.
ALEXANDER ...	4		
BREADALBANE ...	8		
DEBENHAM ...	8	1	" In loving memory of SIR WALTER BUCHANAN RIDDELL, Bart., by his affectionate wife."
DE HIRSCH ...	4		
DELMAR ...	3	2	" Maintained by the Trustees of the Delmar Estate Charities." (Yearly Endowment.)
EASON ...	8		
EDMUND DRESDEN ...	8		
GRENFELL ...	3		
MARSHALL...	3		
MULLENS ...	3		
PRINCE FRANCIS OF TECK ...	8		
PORTMAN ...	8		
SPICER ...	8		
YORK ...	8		
COTS FOR BABIES	4		
SICK NURSES ...	2		

BEDS ENDOWED—continued.

NAME OF WARD.	TOTAL NUMBER OF BEDS	NO. OF THE BED OR COT ENDOWED	INSCRIPTION.
GEORGE SWAN	1	No. 1	"GEORGE SWAN WARD."
GREENHOW ...	12	No. 1	"In memory of ROBERT TAYLOR, late B.C.S., who visited the Greenhow Ward regularly from 1895 to 1905."
		No. 2	"Endowed 1912 in memory of JAMES ALEXANDER PANTON, died 1908."
		No. 3	"Dedicated to the memory of WILLIAM HOWARD PALMER by his Widow, ADA MORGAN PALMER, November, 1923."
		No. 4	"Perpetual Endowment, HORNshaw BED, 1916."
		No. 5	"THE WILLIAM WEBBER BED, 1910."
		No. 6	"D.G. I.M.O. JAMES CRAIK, 1902."
		No. 7	"To the Glory of God and relief of suffering Humanity, this Bed is endowed in perpetuity by Mrs. S. MOORE THOMPSON, March, 1897."
		No. 8	"In memory of a dearly loved Brother HENRY BIGING MASON. Died 3rd September, 1923."
		No. 9	"Endowed in loving memory of Dr. CAMPBELL BOYD by his Widow, Mrs. FANNY I. BOYD, who died 9th February, 1926."
		No. 10	"THE CARLETON BED," endowed 15th April, 1899."
		No. 11	"A Tribute to the Memory of P.G.B., from his wife, 1928."
		No. 12	"THE HENRY CUMINES BED."
PRINCE FRANCIS	20	No. 1	"THE EMMA COLSON SMITH BED, in loving and grateful remembrance, July, 1905.—H.J.S."
		No. 2	"To the glory of God and in memory of RALPH GEORGE PRICE, died 29th September, 1904. Endowed by his wife."
		No. 3	"THE JOHN IRVING BED, 1915."
		No. 4	"THE ELLEN IRVING BED, 1921."
		No. 5	"THE HANNAH AMELIA IRVING BED, 1921."
		No. 6	"In memory of JACK CROFT, who died in 1903."
		No. 7	"To the Glory of God, and in memory of ANN EMMOTT, who died 8th March, 1901."
		No. 8	"In loving memory of FANNY BUTLER, by her husband, 12th June, 1916."

BEDS ENDOWED—continued.

NAME OF WARD.	TOTAL NUMBER OF BEDS.	NO. OF THE BED OR COT ENDOWED	INSCRIPTION.		
PRINCE FRANCIS— (continued)		No. 9	"THE FREDERICK HORNSHAW PILLEY BED, 1925."		
		No. 10	"MARIAN ROALFE COX, in loving memory of her mother, 1917."		
		No. 11	"THE ELIZABETH GOODALL BED." This bed is endowed in perpetuity by SAMUEL MENDOZA, in everlasting and loving memory of MRS. ELIZABETH GOODALL, who died 14th June, 1929, age 48. "Till we meet again."		
		No. 12	"To the most dear memory of ARTHUR F. D. BUSK, 10th Jan., 1906, and in heartfelt sympathy for the suffering of others. Jesus said, 'I will give you rest.'"		
		No. 14	"G. G. NICOL BED."		
		No. 15	"In loving memory of PETER RICHARD CHANCE by his Parents."		
		QUEEN MARY ...	20	No. 1	"THE HENRIETTA BED, in memoriam. A loved and loving only sister, 7th December, 1899."
				No. 2	"Endowed in loving memory of COL. BLAGROVE-PATON (Lincoln Regt.), by his wife, July 18th, 1901. 'Inasmuch as ye have done it unto one of the least of these My brethren, ye have done it unto Me.'"
				No. 3	"Endowed by MARY FRANCES WICKSTEED, in memory of her sister KATHERINE, September, 1900."
				No. 4	"THE LADY PEARCE GOULD BED."
				No. 5	"THE MYRA S. E. BARCLAY WATSON BED, 1916."
				No. 6	"Endowed by WILLIAM HESELTINE MUDFORD, 1918."
No. 7	"THE SIR HENRY TATE BED, 1920."				
No. 8	"Endowed by her husband in loving memory of JULIA CLAYTON, 1920."				
No. 9	"Endowed by her husband in loving memory of JULIA CLAYTON, 1920."				
No. 10	"Endowed by her husband in loving memory of JULIA CLAYTON, 1920."				
SAMUEL LEWIS...	2	No. 11	"THE TIMOTHY BEAN BED, endowed 28th May, 1902."		
		No. 12	"THE REBECCA BEAN BED, endowed 28th May, 1902."		
		No. 14	"G. G. NICOL BED."		
		Nos. 1 and 2	} "SAMUEL LEWIS."		

BEDS ENDOWED—continued.

NAME OF WARD.	TOTAL NUMBER OF BEDS.	NO. OF THE BED OR COT ENDOWED	INSCRIPTION.
STAFFORD ...	12	No. 1	"THE FANNY M. MARRIAGE BED, named by the Weekly Board of the Hospital, to mark their deep appreciation of her constant and untiring efforts by which, from time to time, large sums of money have been raised for the benefit of the Cancer Charity, 1915."
		No. 2	"In loving memory of HELENE RAPHAEL, by her daughter JENNY SASSOON, 15th June, 1899."
		No. 3	"Endowed in fond memory of GLADYS MARY PEAL, by her husband GEORGE L. PEAL, 1927."
		No. 4	"Endowed in loving memory of FREDERICK and ELIZA DAVIS, by their children, March, 1900."
		No. 5	"Dedicated to the memory of MARGARET HARKER-SMITH by the Trustees of her Estate and her Cousin MAUD M. JENKYN-BROWN, December, 1915."
		No. 6	"THE LOUISA SOPHIA GOLDSMID BED, 1909."
		No. 7	"ELIZA HUNT, 1910."
		No. 8	"THE THOMAS DIXON BED, 1914."
		No. 9	"THE ELIZA DIXON BED, 1914."
		No. 10	"In loving memory of THOMAS HERBERT KELLOCK, M.C., F.R.C.S. for twenty-five years Surgeon to the Hospital. Died 19th December, 1922. Endowed by his wife."
		No. 11	"Endowed by the REV. W. E. and MRS. CARGILL in memory of CHARLES TRENTHAM MAW, J.P."
		No. 12	"Endowed by MRS. J. B. PLUMER, in loving memory of her mother, 1914."

BARNATO-JOEL CHARITY.

FOUNDED AND ENDOWED 1912.

NAME OF WARD.	TOTAL NUMBER OF BEDS.	INSCRIPTION ON FOUNDATION STONE.
THE QUEEN MARY ...	20	"Built and endowed for Cancer Patients and Cancer Research with funds bequeathed by the late HENRY I. BARNATO in memory of his brother BARNETT I. BARNATO and his nephew WOOLF JOEL."
PRINCE FRANCIS OF TECK ...	20	
GREENHOW ...	3	

Abercrombie, Miss E. ...	H.G.	5 12 0	—	—	—	—	—	—	—
Abergavenny, The Most Hon. The Marquess of (the late)	3 3 0	—	—	—	—	—	—	—
Abrahams, Alphonse N., Esq. (for the Ear, Nose and Throat Wards)	H.G.	5 5 0	—	—	—	—	—	—	—
* Abrahams, G., Esq.	7 0 0	—	—	—	—	—	—	—
** Abrahams, G., Esq.	D.	—	—	—	—	—	—	—	—
Abrahams, I., Esq.	—	—	—	—	—	—	—	—
* Abrahams, Jonas & Co., Messrs.	£21 0 0	—	—	—	—	—	—	—	—
	21 0 0	42 0 0	—	—	—	—	—	—	—
*** Abrahams, Louis, Esq.	3 3 0	—	—	—	—	—	—	—
Abrahams, N., Esq.	—	—	—	—	—	—	—	—
Abrahamson, George, Esq.	H.G.	—	1 1 0	—	—	—	—	—	—
Ackerman, Mrs. B.	—	—	—	—	—	—	—	—
Ackermann & Son Ltd., Messrs. Arthur	—	—	—	—	—	—	—	—
Acquer Ltd., Messrs. (Wholesale Fashions Trade Association	—	—	—	—	—	—	15 0 0	—
Endowment Fund)	—	—	—	—	—	—	—	—
Adam, Miss M. E.	£1 8 0	—	2 12 6	—	—	—	—	—	—
	1 1 0	—	—	—	—	—	—	—	—
Adams, Miss A.	—	—	—	—	—	—	—	—
Adams, Mrs. A. Courthope	D.	—	2 9 0	—	—	—	—	—	—
Adams, Mr. & Mrs. Ernest	—	1 1 0	—	—	—	—	—	—
Adams, F., Esq.	3 3 0	—	—	—	—	—	—	—
Adams, George, Esq.	—	—	—	—	—	—	—	—
Adams, Victor Ltd., Messrs. Robert	—	—	—	—	—	—	—	—
Adams, Miss S. L.	—	—	—	—	—	—	—	—
Adams, W. J., Esq.	H.G.	—	—	—	—	—	—	—	—
Adamson, The Misses	—	—	—	—	—	—	—	—
Addenbrooke, Mrs. L. G. (per W. Sampson Handley, Esq.)	—	2 0 0	—	—	—	—	—	—
Adkin, Miss Eileen G.	—	—	—	—	—	—	—	—
Adler, G. M., Esq.	—	—	—	—	—	—	—	—
Adler, The Rev. Michael, D.S.O., B.A.	H.G.	—	—	—	—	—	—	—	—
Adley, Mrs.	—	—	—	—	—	—	—	—
Acolian Co. Ltd., The	—	—	—	—	—	—	—	—
Aerated Bread Co. Ltd., Messrs.	—	—	—	—	—	—	—	—
Aged Pilgrims' Friend Society	3 3 0	—	—	—	—	—	—	—
Aglionby, F. B., Esq.	H.G.	—	—	—	—	—	—	—	—
Agnew, C., Esq.	—	—	—	—	—	—	—	—
Agnew, Miss E. M.	—	—	—	—	—	—	—	—
Agnew & Sons Ltd., Messrs. Thomas	—	—	—	—	—	—	—	—
Agnew, Comdr. W. G., R.N.	—	—	—	—	—	—	—	—
Aitken, Thomas Martin, Esq.	H.G.	13 15 4	—	—	—	—	—	—	—
Aizlewood, Alderman A. P.	H.G.	—	—	—	—	—	—	—	—
Albermarle, The Countess of	—	—	—	—	—	—	—	—
	—	1 1 0	—	—	—	—	—	—
Carried forward	£105 12 8	15 1 7	43 12 6	30 0 0	—	—	—	—

LIST OF GOVERNORS, SUBSCRIBERS AND DONORS—continued.

		GENERAL AND CONVALESCENT HOME FUND.			RECONSTRUCTION FUND.			DONORS.		
		Governors.			Subscribers.			Donors.		
		£	s.	d.	£	s.	d.	£	s.	d.
Brought forward	...	105	12	8	15	1	7	43	12	6
Alberman, A., Esq.	...	—	—	—	2	16	0	—	—	—
Albert Ltd., Messrs.	...	—	—	—	—	—	—	—	—	—
Albert & Victoria Hospital Aid Society	...	10	10	0	—	—	—	1	1	0
Albery, Sir Irving	...	—	—	—	—	—	—	—	—	—
Albery, Mrs. Wyndham	...	—	—	—	—	—	—	2	2	0
Albion Motors Ltd., Messrs.	...	4	4	0	—	—	—	—	—	—
Aldershot Command Trust	...	6	0	0	—	—	—	—	—	—
Aldridge, A. H., Esq.	...	100	0	0	—	—	—	—	—	—
Aldridge, A. W. S., Esq.	...	—	—	—	1	1	0	—	—	—
Alexander, Lady	...	—	—	—	1	1	0	—	—	—
Alexander, Alfred, Esq.	...	—	—	—	—	—	—	—	—	—
Alexander, James, Esq.	...	—	—	—	—	—	—	—	—	—
Alexander, Miss M. H.	...	—	—	—	—	—	—	2	2	0
Alexander Trust, The	...	—	—	—	—	—	—	—	—	—
Alexandra Day, The Executive Committee of	...	—	—	—	—	—	—	775	0	0
Alicen Manufacturing Co. Ltd., The	...	—	—	—	1	1	0	—	—	—
Alington, Evelyn, Lady	...	£3	5	7	—	—	—	—	—	—
	...	3	6	8	—	—	—	—	—	—
Alken, Charles, Esq.	...	6	12	3	—	—	—	—	—	—
All Saints' Church, Margaret Street, Parochial Council of	...	—	—	—	—	—	—	—	—	—
All Souls' Church, Langham Place (Masonic Service Collection)	...	—	—	—	—	—	—	25	11	4
Allchild Ltd., Messrs.	...	—	—	—	—	—	—	—	—	—
Allcock, The Rev. W. G.	...	—	—	—	—	—	—	—	—	—
Allen, Alfred H., Esq.	...	—	—	—	2	13	4	—	—	—
Allen, Cuthbert, Esq.	...	—	—	—	—	—	—	—	—	—
Allen, E. K., Esq.	...	—	—	—	—	—	—	—	—	—
Allen, F., Esq.	...	—	—	—	—	—	—	—	—	—
Allen & Hanburys Ltd., Messrs.	...	3	18	8	—	—	—	—	—	—
Allen, Henry Charles, Esq.	...	—	—	—	2	2	0	—	—	—
Allen & Sons Ltd., Messrs. John	...	—	—	—	—	—	—	—	—	—
Allendale, The Viscount, M.C.	...	—	—	—	—	—	—	—	—	—
Allfrey, Mrs.	...	—	—	—	2	2	0	—	—	—
Allhausen & Co., Messrs.	...	—	—	—	—	—	—	—	—	—
Alliance Assurance Co. Ltd., The (Convalescent Home)	...	3	3	0	—	—	—	—	—	—
Allwright, Miss Winifred	...	—	—	—	1	1	0	—	—	—
Alpha Charitable Trust, The	...	—	—	—	1	1	0	—	—	—

* * *

* * * * *

* * *

* * *

* * *

* * * * *

LIST OF GOVERNORS, SUBSCRIBERS AND DONORS—continued.

	GENERAL AND CONVALESCENT HOME FUND.			RECONSTRUCTION FUND.		
	Governors.	Subscribers.	Donors.	Governors.	Subscribers.	Donors.
	£ s. d.	£ s. d.	£ s. d.	£ s. d.	£ s. d.	£ s. d.
" Anonymous " ...	363 1 7	41 17 5	1,068 16 10	30 0 0	2 2 0	—
" Anonymous " ...	5 0 0	—	1,000 0 0	—	—	—
" Anonymous " ...	—	—	30 0 0	—	—	—
" Anonymous " ...	—	—	2 0 0	—	—	—
" Anonymous " (per Messrs. Mappin & Webb Ltd.)	—	—	1 1 0	—	—	—
" Anonymous " (per Liverpool Council of Social Service)	3 3 0	—	—	—	—	—
" Anonymous " ...	71 8 7	—	—	—	—	—
" Anonymous " ...	—	1 6 8	—	—	—	—
" Anonymous " (" In memory of A.S.")	—	—	8 8 0	—	—	—
" Anonymous " ...	—	—	10 0 0	—	—	—
" Anonymous " ...	—	—	1 0 0	—	—	—
" Anonymous " ...	—	—	2 2 0	—	—	—
" Anonymous " ...	—	—	5 0 0	—	—	—
" Anonymous " ...	—	—	1 0 0	—	—	—
" Anonymous " ...	—	—	5 0 0	—	—	—
" Anonymous " (per M. H. Wydell, Esq.) (for Dental Ward Endowment Fund)	3 3 0	—	—	—	—	—
" Anonymous " (per Dr. T. Izod Bennett)	—	—	10 10 0	—	—	—
**** Ansley, George, Esq. (for the Endowment of a Bed in memory of the late Mr. Sidney Ansley)	—	—	5 5 0	—	—	—
Anthony, Arthur P., Esq.	—	1 1 0	1,050 0 0	—	—	—
Antifyre Ltd., Messrs.	—	—	—	—	—	—
Antram, W. H., Esq.	—	—	1 1 0	—	—	—
Antunovich, Mrs. A.	—	—	1 1 0	—	—	—
Anyan, H. P., Esq.	3 3 0	—	—	—	—	—
** Apperly, R. E., Esq., M.R.C.S., L.R.C.P. (<i>Anaesthetic to the Hospital</i>)	—	1 1 0	—	—	—	—
Appleton Bros. Ltd., Messrs.	—	—	—	—	—	—
Appleton, Walter P., Esq.	—	2 2 0	—	—	—	—
* Aquascutum Ltd., Messrs.	—	—	—	—	—	—
Aquis Property Co. Ltd.	—	1 1 0	—	—	—	—
Arden Ltd., Miss Elizabeth	3 3 0	—	—	—	—	—
Ditto	15 0 0	—	—	—	—	—
Staff of	—	—	—	—	—	—
Arding, Herbert, Esq.	—	—	8 0 9	—	—	—
Ardley, Miss E. E.	—	—	—	—	—	—
** Armalines Ltd., Messrs.	—	—	50 0 0	—	—	—
Armitage, Mrs.	3 3 0	—	—	—	—	—
Armitage, Mrs.	—	1 1 0	—	—	—	—
	—	1 7 6	—	—	—	—

LIST OF GOVERNORS, SUBSCRIBERS AND DONORS—continued.

		GENERAL AND CONVALESCENT HOME FUND.				RECONSTRUCTION FUND.							
		Governors.		Subscribers.		Donors.		Governors		Subscribers.		Donors.	
		£	s. d.	£	s. d.	£	s. d.	£	s. d.	£	s. d.	£	s. d.
	Brought forward
	Automotive Products Co. Ltd., The	1,550	15 2	68	17 2	3,534	15 9	30	0 0	3	3 0	—	—
	Autotype Co. Ltd., The	3	3 0	—	—	5	5 0	—	—	—	—	—	—
***	“ B. W. H. ”	—	—	—	—	10	0 0	—	—	—	—	—	—
	Babcock & Wilcox Ltd., Messrs.	—	—	2	2 0	—	—	—	—	—	—	—	—
	Babers Ltd. (Jersey), Messrs.	—	—	—	—	—	—	—	—	—	—	—	—
	Backhouse, Mrs. Edward	5	0 0	1	0 0	—	—	—	—	—	—	—	—
	Bacon, Mrs.	—	—	—	—	—	—	—	—	—	—	—	—
	Baddeley, Herbert, Esq.	—	—	—	—	—	—	—	—	—	—	—	—
****	Baer, Sam, Esq.	—	—	—	—	—	—	—	—	—	—	—	—
****	Baer, Mrs. Sam.	—	—	—	—	—	—	—	—	—	—	—	—
****	Bailey, Sir Abe, K.C.M.G., J.P.	—	—	—	—	—	—	—	—	—	—	—	—
	Bailey, Ian M., Esq.	3	3 0	1	1 0	—	—	—	—	—	—	—	—
	Bailey, Walter M., Esq.	—	—	—	—	—	—	—	—	—	—	—	—
	Bailey & Son Ltd., Messrs. W. H.	—	—	—	—	4	0 0	—	—	—	—	—	—
***	Baileys, Shaw & Gillet, Messrs.	—	—	1	8 0	—	—	—	—	—	—	—	—
	Baillie, Mrs. Duncan	—	—	—	—	—	—	—	—	—	—	—	—
*	Baily, H. A., Esq.	—	—	—	—	—	—	—	—	—	—	—	—
**	Baker & Co. Ltd., Messrs. Charles	3	3 0	1	0 0	—	—	—	—	—	—	—	—
	Baker, Miss H. M.	—	—	—	—	—	—	—	—	—	—	—	—
	Baker, Mrs. Hyde	—	—	—	—	2	0 0	—	—	—	—	—	—
*	Baker, L., Esq.	—	—	—	—	—	—	—	—	—	—	—	—
	Baker & Lucas Ltd., Messrs.	—	—	2	2 0	—	—	—	—	—	—	—	—
	Baker & Medcalf, Messrs.	—	—	1	1 0	—	—	—	—	—	—	—	—
	Baker, The Misses	—	—	1	10 0	—	—	—	—	—	—	—	—
	Baker, R. Freame, Esq.	—	—	1	1 0	—	—	—	—	—	—	—	—
	Baker, Mrs. Sidney E.	—	—	—	—	—	—	—	—	—	—	—	—
	Baker, Sutton & Co., Messrs.	5	0 0	—	—	—	—	—	—	—	—	—	—
	Baker, Todman & Co., Messrs.	6	17 8	—	—	—	—	—	—	—	—	—	—
	Baldock, H., Esq.	5	5 0	—	—	—	—	—	—	—	—	—	—
**	Balfour, Williamson & Co. Ltd., Messrs.	—	—	1	1 0	—	—	—	—	—	—	—	—
	Ballard, H. E., Esq.	—	—	—	—	—	—	—	—	—	—	—	—
	Balleine, Francis E., Esq.	£5	0 0	—	—	—	—	—	—	—	—	—	—
		5	0 0	—	—	—	—	—	—	—	—	—	—
		10	0 0	—	—	—	—	—	—	—	—	—	—
		—	—	—	—	—	—	—	—	—	—	—	—
	Balmer, A., Esq.	—	—	—	—	—	—	—	—	—	—	—	—
***	Baltic Mercantile & Shipping Exchange Ltd.	—	—	—	—	—	—	—	—	—	—	—	—
	Bamber, Mrs.	—	—	—	—	5	5 0	—	—	—	—	—	—

****	Banbury, Miss L.	1	1	0	—	—	—	—	—	—	—	—	—	—	—	—					
****	Bancroft, George Pleydell, Esq.	—	—	—	—	—	—	—	—	—	—	—	—	—	—	—					
****	Bank of England, The Governors and Company of the	—	—	—	—	—	—	—	—	—	—	—	—	—	—	—					
****	Bankart, A. S. Blundell, Esq., M.A., M.Ch., F.R.C.S. (Surgeon-in-charge of the Orthopaedic Department)	4	4	0	—	—	—	—	—	—	—	—	—	—	—	—					
****	Banks, J. N., Esq., F.S.A.	—	—	—	—	—	—	—	—	—	—	—	—	—	—	—					
**	Bantick, Major C. J., T.D.	—	—	—	—	—	—	—	—	—	—	—	—	—	—	—					
**	Barber & D'Ambrumenil Ltd., Messrs.	—	—	—	—	—	—	—	—	—	—	—	—	—	—	—					
*	Barchard, Mrs. C. E.	—	—	—	—	—	—	—	—	—	—	—	—	—	—	—					
*	Barclay, Major H. T.	—	—	—	—	—	—	—	—	—	—	—	—	—	—	—					
****	Barclays Bank Ltd., The Directors of	—	—	—	—	—	—	—	—	—	—	—	—	—	—	—					
**	* Barclays Bank Ltd., 170, Fenchurch Street, Staff of	21	0	0	—	—	—	—	—	—	—	—	—	—	—	—					
****	Barclays Bank Musical Society	10	10	0	—	—	—	—	—	—	—	—	—	—	—	—					
****	Barendt, P. A., Esq.	—	—	—	—	—	—	—	—	—	—	—	—	—	—	—					
**	Baring Bros. & Co. Ltd., Messrs.	—	—	—	—	—	—	—	—	—	—	—	—	—	—	—					
**	Baring, John, Esq.	—	—	—	—	—	—	—	—	—	—	—	—	—	—	—					
***	Barker & Co. (Coachbuilders) Ltd.	—	—	—	—	—	—	—	—	—	—	—	—	—	—	—					
***	Barker, C. de C., Esq.	—	—	—	—	—	—	—	—	—	—	—	—	—	—	—					
***	Barker, Lancelot Elliot, Esq.	—	—	—	—	—	—	—	—	—	—	—	—	—	—	—					
****	Barnato Bros., Messrs.	—	—	—	—	—	—	—	—	—	—	—	—	—	—	—					
****	Barnett, Ltd., Messrs. A. & R.	1	1	0	—	—	—	—	—	—	—	—	—	—	—	—					
***	Barnett, L. E., Esq., C.M.G., M.D., C.M., F.R.C.S.	—	—	—	—	—	—	—	—	—	—	—	—	—	—	—					
***	Barnett, Miss S. H.	—	—	—	—	—	—	—	—	—	—	—	—	—	—	—					
****	Baron Charitable Trust, The Trustees of the Bernhardt (Endowment Fund)	5,000	0	0	—	—	—	—	—	—	—	—	—	—	—	—					
**	Ditto	—	—	—	—	—	—	—	—	—	—	—	—	—	—	—					
**	Baron, Edward S., Esq.	—	—	—	—	—	—	—	—	—	—	—	—	—	—	—					
****	Baroque Ltd., Messrs. (Dressmakers' Ward Endowment Fund)	15	0	0	—	—	—	—	—	—	—	—	—	—	—	—					
****	Barratt, H. O., Esq.	13	0	0	—	—	—	—	—	—	—	—	—	—	—	—					
***	Barreiros, Madame Berthe	—	—	—	—	—	—	—	—	—	—	—	—	—	—	—					
***	Barrett, Alfred, Esq.	—	—	—	—	—	—	—	—	—	—	—	—	—	—	—					
***	Barri Ltd., Messrs.	—	—	—	—	—	—	—	—	—	—	—	—	—	—	—					
***	Barry Dock Conservative Club & Institute Co. Ltd.	—	—	—	—	—	—	—	—	—	—	—	—	—	—	—					
***	Barry Ltd., Margaret	—	—	—	—	—	—	—	—	—	—	—	—	—	—	—					
***	Barsht, Mrs.	—	—	—	—	—	—	—	—	—	—	—	—	—	—	—					
***	Bartholdi, O., Esq.	—	—	—	—	—	—	—	—	—	—	—	—	—	—	—					
***	Bartholomew & Fletcher, Messrs.	—	—	—	—	—	—	—	—	—	—	—	—	—	—	—					
***	Bartholomew, L. T., Esq.	—	—	—	—	—	—	—	—	—	—	—	—	—	—	—					
***	Bartlett, Charles, Esq.	—	—	—	—	—	—	—	—	—	—	—	—	—	—	—					
***	Bartlett, F., Esq.	—	—	—	—	—	—	—	—	—	—	—	—	—	—	—					
***	Bartlett, G. F. E., Esq.	—	—	—	—	—	—	—	—	—	—	—	—	—	—	—					
*	Bartlett & Gluckstein, Messrs.	—	—	—	—	—	—	—	—	—	—	—	—	—	—	—					
*	Bartley, Augustus P., Esq.	—	—	—	—	—	—	—	—	—	—	—	—	—	—	—					
***	Barton, Miss E. E.	3	3	0	—	—	—	—	—	—	—	—	—	—	—	—					
												100	16	2	4,167	19	9	30	0	0	3	3	0	—	
																	£6,659	3	10						Carried forward

****	Beddington, Reginald, Esq., O.B.E.	...	H.G.	14	0	0	—	—	—	—	—	—	—
****	Beddington, Mr. & Mrs. Reginald	—	—	—	—	—	—	—	—	—	—
****	Beddington, Miss Winifred	—	—	—	—	—	—	—	—	—	—
****	Bedford, The Duke of, K.G., K.B.E.	—	—	—	—	—	—	—	—	—	—
****	Bedford, D. E., Esq., M.D., B.S., F.R.C.P., M.R.C.S. (Physician to Out-Patients)	...	D.	4	2	7	—	—	—	—	—	—	—
	Bedford, Miss H. Louisa and Miss Wyld	—	—	—	1	0	0	—	—	—	—
	Bedford Riding Breeches Co.	...	H.G.	—	—	—	2	2	0	—	—	—	—
	Bedoyan, Aram Kachar, Esq.	—	—	—	2	2	0	—	—	—	—
**	Beel, Mrs. C. H.	5	5	0	—	—	—	—	—	—	—
	Begg, H. C., Esq.	5	5	0	—	—	—	—	—	—	—
	Behrens, The Hon. Mrs. Clive	...	D.	—	—	—	—	—	—	—	—	—	—
	Behrens & Co. Ltd., Messrs. S. L.	...	D.	—	—	—	—	—	—	—	—	—	—
	Belt, Lady	...	D.	—	—	—	10	0	0	—	—	—	—
	Bekonscot Model Railway & General Charitable Association	...	D.	—	—	—	2	2	0	—	—	—	—
	Belcher, D. L., Esq.	—	—	—	—	—	—	—	—	—	—
*	Bell, Captain A. J., O.B.E.	—	—	—	2	2	0	—	—	—	—
	Bell Fireproof Co. Ltd., The	—	—	—	5	0	0	—	—	—	—
	Bell, H. Leonard, Esq.	...	D.	—	—	—	—	—	—	—	—	—	—
	Bell, Miss Ida	—	—	—	2	16	0	—	—	—	—
	Bell, Hills & Lucas Ltd., Messrs. John	—	—	—	1	1	0	—	—	—	—
**	Bell, Mrs. Joseph	—	—	—	—	—	—	—	—	—	—
	Bell, Symondson & Co., Messrs.	...	D.	—	—	—	—	—	—	—	—	—	—
**	Bell, W. Steward, Esq.	...	D.	—	—	—	—	—	—	—	—	—	—
	Bell's United Asbestos Co. Ltd.	...	D.	—	—	—	—	—	—	—	—	—	—
	Bendit, Mr. & Mrs. A. C.	...	D.	3	3	0	—	—	—	—	—	—	—
	Bendubie Shoe Company	—	—	—	—	—	—	—	—	—	—
	Benham & Sons Ltd., Messrs.	...	D.	—	—	—	2	16	0	—	—	—	—
	Benjamin, Mrs. F. D.	3	3	0	—	—	—	—	—	—	—
	Benka, F., Esq.	—	—	—	1	8	0	—	—	—	—
	Bennet, Miss M.	—	—	—	2	2	0	—	—	—	—
	Bennett (Billingsgate) Ltd., Messrs. J.	—	—	—	—	—	—	—	—	—	—
**	Bennett, T. Izod, Esq., M.D., B.S., F.R.C.P. (Physician to Out-Patients)	—	—	—	—	—	—	—	—	—	—
	Bennie, Mr. & Mrs. A. F.	4	4	0	—	—	—	—	—	—	—
	Benolist Ltd., Messrs. V.	6	6	0	—	—	—	—	—	—	—
**	Benskin, Mrs. G. S., C.B.E.	50	0	0	—	—	—	—	—	—	—
	Benson, Mrs. R.	—	—	—	3	0	0	—	—	—	—
****	Bentinck, Henry A., Esq.	3	3	0	—	—	—	—	—	—	—
****	Bentinck, Mrs. Henry A.	2	2	0	—	—	—	—	—	—	—
****	Bentinck, F. Cavendish, Esq. (Vice-President)	...	H.G.	27	10	9	—	—	—	1	0	0	—
***	Bentley, Mrs. Rachel	—	—	—	—	—	—	—	—	—	—
	Benyon, Mrs.	—	—	—	—	—	—	—	—	—	—
	Berg, Charles, Esq.	—	—	—	1	1	0	—	—	—	—
	Berger, J. B., Esq.	5	5	0	—	—	—	—	—	—	—
Carried forward													
£6,872 1 9 128 17 4 4,240 3 9 30 0 0 4 4 0													

* Bilkus, R., Esq.	6	6	0	---	---	---	---	---	---	---	---	---			
Billericay Hospital Carnival (per G. R. Croxall, Esq.)	---	---	---	---	---	---	---	---	---	---	---	---			
Billing, Mrs. Elizabeth	---	---	---	---	---	---	---	---	---	---	---	---			
Billingham, J. C., Esq.	---	---	---	---	---	---	---	---	---	---	---	---			
Billings & Edmonds Ltd., Messrs.	---	---	---	---	---	---	---	---	---	---	---	---			
Bingham, H. Bertram, Esq.	---	---	---	---	---	---	---	---	---	---	---	---			
Bingham, Miss Mildred	---	---	---	---	---	---	---	---	---	---	---	---			
** Binning, Lady	---	---	---	---	---	---	---	---	---	---	---	---			
** Binns, Sons & Co. Ltd., Messrs. H.	---	---	---	---	---	---	---	---	---	---	---	---			
Binn, Mrs.	---	---	---	---	---	---	---	---	---	---	---	---			
Bird, Arthur H., Esq.	---	---	---	---	---	---	---	---	---	---	---	---			
Bird, Ernest Edward, Esq.	---	---	---	---	---	---	---	---	---	---	---	---			
* Bird, H. Marcus, Esq., M.R.C.S., L.R.C.P.	---	---	---	---	---	---	---	---	---	---	---	---			
Bird, Mrs. W. T. A.	---	---	---	---	---	---	---	---	---	---	---	---			
*** Birks & Sons Ltd., Messrs.	---	---	---	---	---	---	---	---	---	---	---	---			
Bishop & Macdonald, Messrs.	---	---	---	---	---	---	---	---	---	---	---	---			
Blaaberg, F. C., Esq.	---	---	---	---	---	---	---	---	---	---	---	---			
Black Cat Motor Car Co. Ltd., The	---	---	---	---	---	---	---	---	---	---	---	---			
Black & Chilton Ltd. (Wholesale Fashion Trade Association Endowment Fund)	5	5	0	---	---	---	---	---	---	---	---	---			
Black, H., Esq.	---	---	---	---	---	---	---	---	---	---	---	---			
Blackburne, Miss I. F.	---	---	---	---	---	---	---	---	---	---	---	---			
Blackman, G., Esq.	---	---	---	---	---	---	---	---	---	---	---	---			
** Blackmore & Co., Messrs. Alfred	---	---	---	---	---	---	---	---	---	---	---	---			
Blackmore, W. W. H., Esq.	---	---	---	---	---	---	---	---	---	---	---	---			
Blackstone, Charles E., Esq.	---	---	---	---	---	---	---	---	---	---	---	---			
Blades, R. Scott, Esq.	---	---	---	---	---	---	---	---	---	---	---	---			
Bladon, H., Esq.	4	4	0	---	---	---	---	---	---	---	---	---			
Blake & Bell Ltd., Messrs.	---	---	---	---	---	---	---	---	---	---	---	---			
Blanche, Madame	---	---	---	---	---	---	---	---	---	---	---	---			
Bland, Thomas J., Esq.	---	---	---	---	---	---	---	---	---	---	---	---			
Bland-Sutton, Lady	---	---	---	---	---	---	---	---	---	---	---	---			
**** Blandy, Mrs. & E. H. Blandy, Esq.	---	---	---	---	---	---	---	---	---	---	---	---			
Blaskey, B., Esq.	---	---	---	---	---	---	---	---	---	---	---	---			
Blizard, G. P., Esq.	---	---	---	---	---	---	---	---	---	---	---	---			
Block, L., Esq.	---	---	---	---	---	---	---	---	---	---	---	---			
Blofeld, Miss J.	---	---	---	---	---	---	---	---	---	---	---	---			
Bloom & Sinjeck Ltd., Messrs.	3	3	0	---	---	---	---	---	---	---	---	---			
Blooman, Miss Ida	---	---	---	---	---	---	---	---	---	---	---	---			
**** Bloomsbury Cinema, The (part proceeds of performances)	---	---	---	---	---	---	---	---	---	---	---	---			
Blow, Detmar, Esq.	---	---	---	---	---	---	---	---	---	---	---	---			
Bluet, L. B., Esq.	---	---	---	---	---	---	---	---	---	---	---	---			
Blundell & Sons, Messrs. J.	71	8	7	---	---	---	---	---	---	---	---	---			
Blunt, Mrs. H.	5	0	0	---	---	---	---	---	---	---	---	---			
** Blüthner & Co. Ltd., Messrs.	1	7	6	---	---	---	---	---	---	---	---	---			
Carried forward	£7,231	3	9	160	3	4	4,377	11	0	30	0	0	6	13	0

LIST OF GOVERNORS, SUBSCRIBERS AND DONORS—continued.
 GENERAL AND CONVALESCENT HOME FUND. RECONSTRUCTION FUND.

	Governors.	Subscribers.	Donors.	Governors.	Subscribers.	Donors.
	£ s. d.	£ s. d.	£ s. d.	£ s. d.	£ s. d.	£ s. d.
Brought forward	7,231 3 9	160 3 4	4,377 11 0	30 0 0	6 13 0	
Blyth, Anthony, Esq. ...						
Blyth, C. F. T., Esq. ...						H.G.
Blyth, Greene, Jourdain & Co. Ltd., Messrs.						H.G.
Boardman, Mrs. E. Hubbard ...						
Boileau, S., Esq. ...		1 1 0		3 3 0		
Boldero, H. E. A., Esq., M.A., M.D., B.Ch., F.R.C.P. (Physician to Out-Patients and Dean of the Medical School)						
Boldero, Mrs. H. E. A. ...						H.G.
Boldero, Dr. & Mrs. H. E. A. ...	4 4 0					
Bolding & Sons Ltd., Messrs. John ...	3 3 0					
Bolt, Albert E., Esq. ...			1 1 0			
Bomer & Gibbs, Messrs.		2 2 0				
Bond, A. G., Esq. ...		1 8 0			1 1 0	
Bond & Son, Messrs. C. ...		2 2 0				
Bond, Dr. C. Knox ...						
Bond, Ernest J., Esq. ...						
Bond Street Association (proceeds of Bond Street Sale)						
Bongard, C. S., Esq. ...						H.G.
Bongard, J. L., Esq. ...			441 12 8			
Bonney, Victor, Esq., M.D., M.S., B.Sc., F.R.C.S. (Consulting Obstetric and Gynecological Surgeon to the Hospital)			20 0 0			H.G.
Bonney, Mrs. Victor ...						
Booklet Scheme (per E. W. Meyerstein, Esq.)						
Boorman, A. G., Esq. ...			1,162 18 6			
Boosey, C. E., Esq. ...	2 2 0					
Boosey & Hawkes Ltd., Messrs.	1 1 0					
Boot Trade Benevolent Society	15 0 0					
Boots, The Chemists ...	52 10 0					
Boots Pure Drug Co. Ltd.						
Borough Billposting Co.						
Botbol, Melville, Esq. ...	3 3 0					
Boulter, R. S. L., Esq. ...						
Boulting & Sons, Messrs. T. J.		1 1 0				D.
Boulton, Godfrey, Esq.						D.
Boulton, Miss P. M. ...						D.
Boulton, Walter M., Esq.						
Bourke Schiff & Co., Messrs.		1 7 6				
Bourlet & Sons Ltd., Messrs. James						
Bourne & Hollingsworth Ltd., Messrs.	10 0 0					
Ditto Staff Association (proceeds of Dance)	1,000 0 0					
Bousfield, C., Esq.						H.G.
Bousfield, W. R., Esq. ...		1 1 0	30 14 8			

LIST OF GOVERNORS, SUBSCRIBERS AND DONORS—continued.

	GENERAL AND CONVALESCENT HOME FUND.			RECONSTRUCTION FUND.		
	Governors. £ s. d.	Subscribers. £ s. d.	Donors. £ s. d.	Governors. £ s. d.	Subscribers. £ s. d.	Donors. £ s. d.
Brought forward ...	8,359 12 5	187 19 10	6,053 11 10	33 3 0	7 14 0	—
Brigg, B. W., Esq. (<i>Samaritan Fund</i>) ...	5 5 0	1 1 0	—	—	—	—
Briggs, F. C., Esq. ...	—	2 15 1	—	—	—	—
Bright, Mrs. John H. R. ...	—	—	2 2 0	—	—	—
Brindle & Wright, Messrs. ...	—	1 0 0	—	—	—	—
Brinton, Hubert, Esq. ...	—	—	—	—	—	—
British Aluminium Co. Ltd., The ...	—	—	—	—	—	—
British Association of Shoe Men ...	—	—	—	—	—	—
“British Bee Journal” ...	—	—	—	—	—	—
** British Broadcasting Corporation, The ...	—	—	60 10 0	—	1 1 0	—
Ditto (proceeds of Concert) ...	—	—	50 8 3	—	—	—
*** British Celanese Ltd. ...	—	—	—	—	—	—
* British Charities Association, The ...	—	—	—	—	—	—
* British Colloids Ltd., Staff of (per A. H. Claisse, Esq.) ...	10 0 0	—	—	—	—	—
British & Colonial Furniture Co. Ltd. ...	—	—	—	—	—	—
British Drug Houses Ltd. ...	—	1 1 0	—	—	—	—
British Engraving & Name Plate Manufacturing Co. ...	—	1 0 0	—	—	—	—
British Equitable Assurance Co. Ltd. ...	—	—	—	—	—	—
British Ideal Patents Ltd. ...	—	—	—	—	—	—
British Oil & Cake Mills Ltd., The ...	—	2 2 0	—	—	—	—
British Red Cross Society, The (City of London Branch) ...	—	—	20 0 0	—	—	—
British South Africa Co., The ...	—	—	—	—	—	—
Britton, Alfred E., Esq. ...	—	1 1 0	—	—	—	—
Britton, Miss Eva L. ...	—	—	1 0 0	—	—	—
Broadbanks Ltd., Messrs. ...	—	1 1 0	—	—	—	—
Broadbridge, Sir George ...	—	—	—	—	—	—
Brock, L. de Saumarez, Esq. ...	—	—	—	—	—	—
Brock, Mrs. ...	—	2 12 5	—	—	—	—
Brocklehurst, Miss J. ...	—	1 1 0	—	—	—	—
Brodie, Miss ...	—	1 1 0	—	—	—	—
Bromet, Harold, Esq. ...	—	1 1 0	—	—	—	—
Bromhall, Miss B. A. (In memory of her Brother, Major J. C. Bromhall) ...	3 3 0	—	—	—	—	—
Brooke, Miss E. M. ...	—	1 1 0	—	—	—	—
Brooke-Hitching, Lt.-Col. P. M. ...	—	—	—	—	—	—
Brooke-Hitching, R. S., Esq. ...	—	—	—	—	—	—
Brookes, Montague, Esq. (the late) ...	7 10 0	—	—	—	—	—
Brookes, Mr. & Mrs. R. ...	—	—	—	—	—	—
Brookman, Miss H. ...	—	1 1 0	—	—	—	—
* Brooksby, F. H., Esq. (The Warison Social & Philanthropic Society) ...	—	1 1 0	—	—	—	—

Broughton, Mrs.	3	3	0	—	—	—	—	—	—	—	—	—	—	—																	
Brown, C. N., Esq.	4	4	0	—	—	—	—	—	—	—	—	—	—	—																	
Brown, Col. Sir George McLaren, K.B.E.	15	0	0	—	—	—	—	—	—	—	—	—	—	—																	
Brown Ltd., Grace (Dressmakers' Ward Endowment Fund)	5	0	0	—	—	—	—	—	—	—	—	—	—	—																	
Brown, Horace, Esq.	2	15	1	—	—	—	—	—	—	—	—	—	—	—																	
Brown, Executors of the late J. W.	1	8	0	—	—	—	—	—	—	—	—	—	—	—																	
Brown, Miss Mary C. W.	—	—	—	—	—	—	—	—	—	—	—	—	—	—																	
Browne, A. W., Esq.	—	—	—	—	—	—	—	—	—	—	—	—	—	—																	
Browne, Christopher, Esq. (In memory of Mrs. E. H. London)	—	—	—	—	—	—	—	—	—	—	—	—	—	—																	
Browne, D. W., Esq.	—	—	—	—	—	—	—	—	—	—	—	—	—	—																	
Browne, George, Esq.	—	—	—	—	—	—	—	—	—	—	—	—	—	—																	
Browne, Hamilton, Esq., C.M.G.	—	—	—	—	—	—	—	—	—	—	—	—	—	—																	
Browne, Miss Harris	—	—	—	—	—	—	—	—	—	—	—	—	—	—																	
Browne, Miss Hilda M...	—	—	—	—	—	—	—	—	—	—	—	—	—	—																	
Browne, Miss Hilda M...	—	—	—	—	—	—	—	—	—	—	—	—	—	—																	
Browne, The Rev. R. C. Latham	—	—	—	—	—	—	—	—	—	—	—	—	—	—																	
Browning, G., Esq.	—	—	—	—	—	—	—	—	—	—	—	—	—	—																	
Brownrigg, Miss	—	—	—	—	—	—	—	—	—	—	—	—	—	—																	
Brown's Stores, Messrs.	—	—	—	—	—	—	—	—	—	—	—	—	—	—																	
Bruce Grove Cinema	—	—	—	—	—	—	—	—	—	—	—	—	—	—																	
Bruce, J. S., Esq.	—	—	—	—	—	—	—	—	—	—	—	—	—	—																	
Bruce's Berners Fabrics Ltd.	—	—	—	—	—	—	—	—	—	—	—	—	—	—																	
Brunner, Lucy, Lady	—	—	—	—	—	—	—	—	—	—	—	—	—	—																	
Bruschweiler, G., Esq.	—	—	—	—	—	—	—	—	—	—	—	—	—	—																	
Bryan, Mrs. H. R.	—	—	—	—	—	—	—	—	—	—	—	—	—	—																	
Bryant, Miss A. F.	—	—	—	—	—	—	—	—	—	—	—	—	—	—																	
Bryant & May Ltd., Messrs.	—	—	—	—	—	—	—	—	—	—	—	—	—	—																	
Bryde & Co. Ltd., Messrs. S. M.	—	—	—	—	—	—	—	—	—	—	—	—	—	—																	
Buchanan, Mrs.	—	—	—	—	—	—	—	—	—	—	—	—	—	—																	
Buchanan & Co. Ltd., Messrs. James	—	—	—	—	—	—	—	—	—	—	—	—	—	—																	
Buckland, Mrs.	—	—	—	—	—	—	—	—	—	—	—	—	—	—																	
Buckley & Co. (of London & New York) Ltd., Successors of Messrs. S.	—	—	—	—	—	—	—	—	—	—	—	—	—	—																	
Budd, Sir Cecil Lindsay, K.B.E.	—	—	—	—	—	—	—	—	—	—	—	—	—	—																	
Bugansky, B., Esq.	—	—	—	—	—	—	—	—	—	—	—	—	—	—																	
Bulcraig & Davis, Messrs.	—	—	—	—	—	—	—	—	—	—	—	—	—	—																	
Bull, A. C. H., Esq.	—	—	—	—	—	—	—	—	—	—	—	—	—	—																	
Bull, Mrs. Foster	—	—	—	—	—	—	—	—	—	—	—	—	—	—																	
Bullen, Colonel J. B. S.	—	—	—	—	—	—	—	—	—	—	—	—	—	—																	
Bullman, Colonel P.	—	—	—	—	—	—	—	—	—	—	—	—	—	—																	
Bunge & Co. Ltd., Messrs.	—	—	—	—	—	—	—	—	—	—	—	—	—	—																	
Bunning, Miss C. Stuart	—	—	—	—	—	—	—	—	—	—	—	—	—	—																	
Burberrys Ltd., Messrs.	—	—	—	—	—	—	—	—	—	—	—	—	—	—																	
Burcote, Messrs.	—	—	—	—	—	—	—	—	—	—	—	—	—	—																	
Carried forward																
																	£8,442	5	9	218	18	5	6,208	16	7	183	3	0	10	17	0	—	—	—	—	

LIST OF GOVERNORS, SUBSCRIBERS AND DONORS—continued.

		GENERAL AND CONVALESCENT HOME FUND.			RECONSTRUCTION FUND.								
		Governors.		Subscribers.		Donors.		Governors.		Subscribers.		Donors.	
		£	s. d.	£	s. d.	£	s. d.	£	s. d.	£	s. d.	£	s. d.
Brought forward	...	8,442	5 9	218	18 5	6,208	16 7	183	3 0	10	17 0		
Burge, George S., Esq.	...	4	2 7										
Burgess, H., Esq.	...					1	1 0						
Burgess, J., Esq.	...					2	2 0						
Burke, Miss Marie (for Nurses' Ward Fund)	...			1	1 0								
Burkitt, Miss A. F.	...			1	8 0								
Burles, Mrs. H. G. (In Memory of the late Mrs. Grace Smedley)	...					2	2 0						
Burn Bros. (London) Ltd., Messrs.	...	3	3 0										
Burnand, C. H., Esq. (Vice-President)	...			2	2 0								
Burnet & Co. Ltd., Messrs. B.	...	3	3 0										
Burnett & Co. Ltd., Sir Robert	...												
Burnham, The Viscountess	...	3	3 0			1	0 0						
Burns, Mrs.	...					2	0 0						
Burr, Miss Ethel	...									2	2 0		
Burrill, W. E., Esq.	...												
Burrough, W. G., Esq.	...	3	3 0										
Burroughes & Watts Ltd., Messrs.	...												
Burroughs, Wellcome & Co., Messrs.	...												
Burstein, Mrs. H.	...	3	3 0	1	1 0								
Burt, Frederick G., Esq.	...			1	1 0								
Burton, Arthur E., Esq.	...												
Burton, Esmond, Esq.	...			1	1 0								
Burton, James F., Esq.	...												
Burton Ltd., Messrs. Montague	...	4	2 7	1	1 0								
Burton & Tweedy Ltd., Messrs.	...												
Bush House Ltd.	...			1	1 0	10	0 0						
Bush, W. J., Esq., F.C.A.	...			1	1 0								
Busk, Miss Elinor	...												
Butcher, Walter, Esq.	...	3	3 0										
Butcher, Mrs. Walter	...												
Butler, A. W., Esq.	...												
Butler & Crispe, Messrs.	...	15	15 0							1	7 1		
Butler, Captain H. L.	...												
Butler, Victor, Esq.	...			1	0 0								
Butt, Sir Alfred E., Bart.	...												
Butt, J. E., Esq.	...			1	1 0								
Butterfield, Sir Frederick, M.A., J.P.	...			2	2 0								
Butterick Publishing Co. Ltd., The	...			1	1 0								
Buxton, E. W., Esq.	...												
Byatt, T. G., Esq.	...					1	0 0						

*

**

**

*

LIST OF GOVERNORS, SUBSCRIBERS AND DONORS—continued.

				GENERAL AND CONVALESCENT HOME FUND.			RECONSTRUCTION FUND.							
				Governors.	Subscribers.	Donors.	Governors.	Subscribers.	Donors.					
				£ s. d.	£ s. d.	£ s. d.	£ s. d.	£ s. d.	£ s. d.					
		Brought forward	...	8,500	6 11	258	12 0	6,298	9 1	183	6 0	14	6 1	
*	Car Mart Ltd., The					5	5 0					
	Carden, Lt.-Col. Sir Frederick H. Walter, Bart.											
	Carew-Robinson, Mrs.			2	0 0							
****	Cargill, Dr. Russell	...	H.G.											
	Cargill, The Rev. & Mrs. W. E.	27	10 9									
	Carlson, G. K., Esq.			1	1 0							
****	Carlton Cinema, Islington (Part proceeds of Performances)	15	0 0			153	19 1					
	Carlton Ltd., Messrs. D. (Dressmakers' Ward Endowment Fund)	5	17 5									
	Ditto	Staff of	ditto											
****	Carlton Hotel Ltd.											
****	Carlton Theatre Co. Ltd., The (part proceeds of performances)					194	13 4					
	Carmichael, A. G., Esq.	...	H.G.											
****	Carmichael, The Lady			1	6 8							
	Carnwath, The Countess of											
	Carøe, F. T. K., Esq.					2	10 0					
	Carpenter, Mrs.							3	3 0			
****	Carpenter, G. Edward, Esq.			2	2 0							
****	Carpenters, The Worshipful Company of											
****	Carreras Ltd., Messrs.	32	15 9									
****	Carrington & Co., Messrs.											
	Carte, Colonel T. E., C.B.					5	0 0					
	Carter, Mrs. Aubrey					1	1 0					
****	Carter, Charles F., Esq.	...	H.G.											
	Carter & Co. (London) Ltd., Messrs.											
	Carter, E. B., Esq.			1	1 0							
	Carter, Miss E. M.			2	2 0							
	Carter, H. A., Esq.	...	H.G.											
	Carter, J. S., Esq.					1	1 0					
	Cartier, Jacques, Esq.											
****	Cartier Ltd., Messrs.											
		£10	10 0											
		10	10 0											
****	Cartwright, Miss Monica	21	0 0									
****	Case, H., Esq.											
	Cash & Co. Ltd., Messrs. H. J.	...	D.											
	Cash, William, Esq., J.P.			1	1 0							
	Cassillis, Major The Earl of			1	7 6							
	Castellote, B. A., Esq., L.D.S.	...	D.											
****	Castle Cinema Ltd., Hertford											
	Caswall-Smith, Miss									1	1 0	

	Clark, Jonathan, Esq. ...	H.G.																				
	Clark & Sons (Soho) Ltd., Messrs. Joseph	...								1 1 0												
	Clark & Sons Ltd., Messrs. M.	D.																				
	Clark & Son, Messrs. Samuel B.	...							1 1 0													
	Clark, William, Esq.							1 1 0													
	Clark, W. J., Esq. ...	H.G.		5	5	0																
**	Clarke, Arthur E., Esq.	H.G.																				
	Clarke, Basil, Esq. ...	H.G.																				
	Clarke, C. S., Esq. ...	H.G.																				
*	Clarke, Miss Ellen ...	D.																				
	Clarke, Stephenson, Esq.	H.G.																				
	Clarke, W. R. C., Esq. ...	H.G.																				
	Clarkson & Co. Ltd., Messrs. H.	D.		2	2	0																
	Clary Ltd., Messrs. ...	H.G.																				
	Clayton, Arthur, Esq. ...	H.G.																				
****	Clay, Arthur, Esq. ...	H.G.								2	2	0										
	Cleminson, F. J., Esq., M.A., M.Ch., F.R.C.S. (<i>Consulting Aural Surgeon to the Hospital and Director of Research in the Ferens Institute of Otolary</i>)	...																				
	Clevery, G. C., Esq.		4	4	0																
	Clifton, Mrs.		4	4	0																
	Clifton, Mrs. G. B.								1	1	0										
	Close & Co., Messrs.								2	2	0										
****	Clothworkers, The Worshipful Company of	...								1	1	0										
	Cloutman, Mrs. A. B.																				
	Cloutman, B. Mackay, Esq.	...		4	4	0																
***	Coats, Lady																				
**	Cobb, E. R., Esq.																				
	Cobb & Jenkins, Messrs.	...								2	2	0										
	Cochrane, Mrs.								1	1	0										
***	Cockayne, E. A., Esq., D.M., F.R.C.P. (<i>Physician to the Hospital</i>)	...		3	3	0																
	Cockburn & Campbell Ltd., Messrs.	...		5	0	0																
****	Cockill, Mrs.																				
	Coe, Augustus Frederick, Esq.	H.G.																				
	Coe & Robinson, Messrs.	...		3	3	0																
	Cohen, Mr. & Mrs. Arthur M. ...	H.G.																				
*	Cohen, Bertram, Esq.																				
	Cohen, David J., Esq.																				
	Cohen, Mrs. D. Stanley	...																				
	Cohen, Ernest M., Esq.	D.								2	2	0										
	Cohen, F., Esq.																				
	Cohen (Oxford Street) Ltd., Messrs. Harris	...																				
	Cohen, Henry D., Esq.	...								2	2	0										
	Cohen, Herbert D., Esq.	...								1	1	0										
**	Cohen, Major J. B. Brunel, M.P.	...																				
		...		13	6	8																
	Carried forward	...		£8,694	8	6				312	5	8		6,755	1	9		192	12	0		
		...																		18	10	1

LIST OF GOVERNORS, SUBSCRIBERS AND DONORS—continued.

	GENERAL AND CONVALESCENT HOME FUND.			RECONSTRUCTION FUND.		
	Governors.	Subscribers.	Donors.	Governors.	Subscribers.	Donors.
	£ s. d.	£ s. d.	£ s. d.	£ s. d.	£ s. d.	£ s. d.
Brought forward
Cohen, Sir Leonard L.
Cohen, Miss Lucy
Cohen, M., Esq.
Cohen, P. A., Esq. (the late)
Cole & Son, Messrs.
Coleman, H. O., Esq.
Coleman, Percy G., Esq.
Coles, The Misses
Coles, W. H., Esq.
Collard, Parsons & Co. Ltd., Messrs.
Colles, Ronald M., Esq.
Collet, Lady
Collet, Sir Mark E., Bart., D.L., J.P.
Collett, Mrs. J. C.
Collier, Miss Emily
Collins, Algernon L., Esq.
Collins, Miss E. A.
Collins & Partners, Messrs.
Collins, S. Howard, Esq.
Collins, W. H., Esq.
****	£1,480	0	0
****	3,575	0	0
Ditto (Endowment Fund)	7,148	0	0	5,005	0	0
Collis, H. Gordon, Esq.
Colman, Miss E. M.
Colman, Miss Helen C.
Colman, Sir Jeremiah, Bart., D.L., J.P.
Colnaghi & Co., Messrs. P. & D.
Coltman Displays Ltd., Messrs.
Columbia Gramophone Co. Ltd., The
Combe, Mrs. Charles (for the maintenance of the "Ethel Combe" Cot)
Combe, Richard, Esq. ...	41	6	3
Commercial Union Assurance Co. Ltd., The ...	5	5	0
Compressed Air Carpet Cleaning and Beating Co. Ltd., The
Congleton, Lady
Conigrave, B. F., Esq.
Connor, Chisnall Henry, Esq.
Consolidated London Properties Ltd.
Constant, Miss J. ...	3	3	0	5	0	0

Daniels, H., Esq.	1	0	0					
D'Aranyi, Miss Jelly								
Darell, Mrs. W. ...	2	2	0					
Darnley's Ltd., Messrs.								
* Dartmouth, The Countess of								
Darwin, Miss R.			25	0	0			
Dashwood, Mrs. E. W.	3	3	0					
Davies, Lord								
Davies, Sir Alfred T., C.B.E., J.P.								
Davies, Miss C. ...	9	3	7					
Davies, D. T., Esq.						1	5	0
Davies, E. B., Esq.								
Davies, E. H., Esq.						1	0	0
Davies, H. S., Esq.						2	5	0
Davies, J. E., Esq.						1	1	0
Davies, Mr. & Mrs. L. ...								
Davies, Sidney C., Esq.						10	0	0
Davies & Son (London) Ltd., Messrs.	1	1	0					
Davies, Lt.-Col. W. E. ...	3	3	0					
Davies, W. T., Esq.								
Davies-Colley, Thomas Henry, Esq.								
Davis, Mrs.	1	1	0					
Davis, Alfred H., Esq.								
Davis, Arthur W., Esq.								
Davis, Mrs. E. C.								
Davis, Sir Edmund (Vice-President)	10	10	0					
Davis, Lady	5	0	0				250	0
Davis, Mrs. Felix	13	6	8					
Davis Gas Stove Co. Ltd.	5	5	0					
Davis, Mr. & Mrs. Harry	5	5	0					
Davis, J., Esq.	1	1	0					
Davis, Leopold C. J., Esq.								
Davis, Councillor Morris Harold, L.C.C.	3	3	0					
Davis & Co. Ltd., Messrs. M. T. (Wholesale Fashion Trade Association Endowment Fund)								
Davis, Mrs. Richard C. ...	2	12	6					
Davis, Richard C., Esq.								
Davis & Son, Dyers (London) Ltd., Messrs.	12	12	0					
Davis & Sons Ltd., Messrs.								
Davison, A. P., Esq.	1	1	0					
Davison, L., Esq.	1	1	0					
Daw, Lady	2	2	0					
Dawney, Mrs. ...								
Dawson, A., Esq.	6	17	8				1	1

Carried forward ... £16,312 19 10 397 19 7 7,239 0 8 5,197 12 0 19 16 1

LIST OF GOVERNORS, SUBSCRIBERS AND DONORS—continued.

		GENERAL AND CONVALESCENT HOME FUND.				RECONSTRUCTION FUND.					
		Governors.		Subscribers.		Governors.		Subscribers.		Donors.	
		£	s. d.	£	s. d.	£	s. d.	£	s. d.	£	s. d.
**	Brought forward	16,533	6 0	480	8 6	9,081	5 8	5,297	12 0	24	0 1
	Edwards, Miss Mary L.	3	3 0								
	Edwards, P. Spencer, Esq.										
	Edwards, T. J., Esq.										
	Edwards Trust Fund, The Robert William			1	6 8						
	Egerton, Miss C. M.	10	0 0			21	0 0				
	Egerton, The Hon. Thomas H. E.			1	1 0						
	Eggar, W. H., Esq., M.B., B.S.	2	2 0								
	Eggleton, H., Esq.			1	1 0						
	Eglantine, Madame C.			1	6 0						
	Einhorn, J., Esq.					1	1 0				
	Eker & Albert Ltd., Messrs.			1	1 0						
	Elder, Miss E. M.	3	3 0								
	Elder, Frederick, Esq.			1	1 0						
	Elders & Fyifes Ltd., Messrs.										
***	Electrolux Ltd., Messrs.	5	5 0								
	Ellerby, Miss Myra			2	2 0						
	Ellerman, Sir J. B., Bart.	5	0 0								
	Elliott, Mrs.					5	0 0				
	Elliott, Arthur Godfrey, Esq.										
	Elliott, J. S., Esq.										
	Elliott, Miss Marie C.					1	1 0				
	Elliott, N., Esq.										
	Ellis, A. G., Esq.			1	1 0						
	Ellis, Major Gerald M. A.	3	3 0	1	1 0						
	Ellis & Goldstein Ltd., Messrs. (Wholesale Fashion Trade Association Endowment Fund)										
	Ellis, Joseph W., Esq.	3	3 0	1	8 0						
	Ellis & Newton, Messrs.										
	Ellis, Miss W. J.					1	3 0				
**	Elsley Ltd., Messrs. Thomas					1	1 0				
	Elstone, F. J., Esq.	5	5 0								
	Elsworthy, J. Gordon, Esq.	3	3 0								
	Embassy Club Ltd., The										
	Emme Ltd., Messrs.			2	2 0					7	7 0
	Emmet, A. S., Esq.										
	Emmons, F. J., Esq.			1	1 0					1	0 0
***	Empire Theatre, The (proceeds of performances)										
	Energen Foods Co. Ltd., The									104	17 0
****	English, Scottish & Australian Bank Ltd., The			1	1 0						

English Window Cleaning, Painting Decorating & Contracting Co.
Ltd.

Ensor, Mrs. F. L.	1 0 0	5 0 0	—	—	—	—
Epstein, M., Esq.	—	1 0 0	—	—	—	—
Eriangers Ltd., Messrs.	...	3 10 0	...	—	—	—	—	—	—
Ernst, Samuel & Elliott, Messrs.	D.	—	—	—	—	—	—
Erny, Charles, Esq.	H.G.	2 2 0	—	—	—	—	—
Esam, John, Esq.	2 15 0	—	—	—	—	—
Espir, H., Esq.	1 1 0	—	—	—	—	—
Etzcowitz, H., Esq.	1 1 0	—	—	—	—	—
Eumorphoulos, Mr. & Miss	2 13 4	—	—	—	—	—
Evamy, Miss Emily	1 6 8	—	—	—	—	—
Evan-Thomas, O., Esq.	—	—	—	—	—	—
Evans, Mrs.	H.G.	—	—	—	—	—	—
Evans, Arthur John, Esq., M.A.	H.G.	—	—	—	—	—	—
Evans, Charles, Esq.	H.G.	—	—	—	—	—	—
Evans & Co. Ltd., Messrs. D. H.	...	26 5 0	...	—	—	—	—	—	—
Ditto (Staff of)	H.G.	—	2 0 0	—	—	—	—
Evans, Frank, Esq.	—	2 2 0	—	—	—	—
Evans, Miss G. (per Mr. I. G. Williams)	—	4 7 6	—	—	—	—
Evans, G. H., Esq.	1 1 0	—	—	—	—	—
Evans, James, Esq.	—	—	—	—	—	—
Evans, J. G., Esq.	—	—	—	—	—	—
Evans, John, Esq.	—	—	—	—	—	—
Evans, Percy, Esq.	...	3 3 0	...	—	—	—	—	—	—
Evans & Co. (Wellis Castle) Ltd., Messrs.	—	—	—	—	—	—
Everitt, Harry, Esq.	1 1 0	—	—	—	—	—
Evershed, Raymond, Esq., K.C.	...	34 8 6	...	1 1 0	—	—	—	—	—
Eves & Co. Ltd., Messrs. C. W.	...	5 5 0	...	—	—	—	—	—	—
Evart & Son Ltd., Messrs.	2 2 0	—	—	—	—	—
Ewen, Mrs. B. A.	—	21 0 0	—	—	—	—
Excelsior Philanthropic Society	D.	—	—	—	—	—	—
Excess Insurance Co. Ltd., The	D.	—	—	—	—	—	—
Express Dairy Co. Ltd., The	H.G.	2 2 0	—	—	—	—	—
Eyre, John, Esq.	—	—	—	—	—	—
Ezra, Alfred, Esq., O.B.E.	1 1 0	—	—	—	—	—
Ezra, Mrs. Alfred	...	5 5 0	...	—	—	—	—	—	—
" F.B.N."	—	—	—	—	—	—
Fagan, W. B., Esq., A.R.B.S.	...	4 4 0	...	—	—	—	—	—	—
Falcke, James, Esq.	3 0 0	—	—	—	—	—
Falding, Miss C. S.	1 1 0	—	—	—	—	—
Falk, Stadelmann & Co. Ltd., Messrs.	£1 1 0	—	—	—	—	—	—
	1 1 0	—	—	—	—	—	—
									2 2 0
									5 2 5 3 0 15 0
									2 7 3 1
									—

Carried forward ...

£16,658 13 6 523 11 2 9,260 5 2 5,300 15 0 27 3 1

LIST OF GOVERNORS, SUBSCRIBERS AND DONORS—continued.

		GENERAL AND CONVALESCENT HOME FUND.			RECONSTRUCTION FUND.			DONORS.					
		Subscribers.			Governors.			Subscribers.			Donors.		
		£	s.	d.	£	s.	d.	£	s.	d.	£	s.	d.
	Brought forward	16,658	13	6	523	11	2	9,260	5	2	5,300	15	0
*	Falkner, A. B., Esq.				1	1	0						
	Fall, Thomas, Esq.				2	16	0						
	Fallow, H. F., Esq.												
***	Famous-Lasky Film Service Ltd., The												
	Fardell, George, Esq.												
	Farebrother Ellis & Co., Messrs.												
***	Farnish, S., Esq.				1	7	6	15	15	0			
	Farrell, J. F., Esq.												
	Farrin, Vernon C., Esq.	6	11	2									
	Fassett & Johnson Ltd., Messrs.				2	2	0	1	1	0			
	Faulkner, Mrs.												
	Faulkner & Son, Messrs.	3	3	0				1	0	0			
	Favarger, Mrs. M.				3	0	0						
	Fawcett, Sir Charles G.				1	6	8						
	Fazan, Mrs.	3	3	0									
	Ditto (In memory of Sir John Bland-Sutton)							1	1	0			
	Fazan, Eric A. C., Esq., M.C., M.R.C.S., L.R.C.P.												
	Feather, Nathaniel, Esq.				1	1	0						
*	Felbeskovitch, P., Esq.												
	Felce, G. C., Esq.	4	0	0									
	Felix, Miss M. E.				1	1	0						
	Felton, E., Esq.												
	Fenn, W., Esq.				1	1	0	1	0	0			
	Fenwick Ltd., Messrs.	3	15	0									
*	Ferard, Miss B.	4	0	0									
***	Ferry, C. R., Esq.				2	2	0						
	Festenstein & Sons, Messrs. Simon												
***	Field, Edwin, Esq.												
***	Fielden, J. A., Esq.												
**	Fieldwick, Mr. A. H. of Newman Street and Highgate												
	Figgis & Co., Messrs. S.												
	Filer, Percy W., Esq.				2	16	0						
	Finch, Miss Edith M.				1	8	0						
	Finch, George William, Esq.												
	Finch, H., Esq.				2	2	0						
	Finch Ltd., Messrs. H. H.												
**	Ditto Staff (towards the endowment of a Bed)	3	3	0									
	Findlater, Mackie, Todd & Co. Ltd., Messrs.	30	17	8									
	Fine Art Society Ltd., The	7	10	0				2	2	0			

****	Fine Art Trade Guild, The	1 1 0				
**	Fine Arts Publishing Co. Ltd., The				
**	Finke & Co., Messrs. William	5 0 0				
**	Finnie, Miss Helena				
**	Finsbury Park Astoria	4 4 0			
...	Finsler, J. C., Esq.				
	Fischel, Mrs. (In memory of her son, Captain Claude H. Fischel, R.A.M.C.)	1 1 0				
****	Fishburn, Albert R., Esq.		2 2 0		
**	Fisher, Mrs.	3 3 0				
**	Fisher, A. G., Esq.				
● ****	Fishmongers, The Worshipful Company of				
...	Fitch, Mrs.	2 0 0				
...	Fitness, The Misses	1 0 0			
****	Fitzalan-Howard, Capt. The Hon. Henry, O.B.E.	4 2 3				
...	Fitzgerald, Lady	5 0 0				
****	Five Shilling Shirt Co., The	1 1 0				
****	Flag Day Collection, per London Hospitals Street Central Committee		370 9 8		
...	Flatau, S. F. E., Esq.	2 2 0				
...	Fleet Deliveries Ltd., Messrs.	1 1 0				
...	Fleming, Mrs.				1 1 0
...	Fleming, A. McK., Esq., M.C., M.B., B.S.				
...	Fleming & Co., Messrs. R. B.				
...	Fleming, Reid & Co. Ltd., Messrs.	2 2 0				
****	Fleming's Restaurants Ltd., Messrs. James	52 10 0				
...	Fletcher, Frank, Esq.		1 1 0		
**	Fletcher, Mr. & Mrs. Frederick W.				
...	Fletcher, Wing Commandr. & Mrs. J. N.	5 5 0				
...	Fletcher, Captain P. C., M.A., M.C.				
...	Fletcher, Russell & Co. Ltd., Messrs.	3 3 0				
...	Fletcher, W. F. Ashby, Esq.				
...	Flights Ltd., Messrs.	3 3 0				
...	Flommer, Mrs.				
...	Florence Nightingale International Foundation		1 1 0		
...	Floris, James, Esq.	1 1 0				
...	Flower, Ralph W., Esq.				
...	Floyd, J., Esq.		20 0 0		
...	Floyer, B. B., Esq., M.R.C.S.				
...	Foa, Edgar, Esq.	14 0 0				
...	Foamite Firefoam Ltd., Messrs.		1 1 0		
...	Foley, The Dowager Lady	2 2 0				
...	Foley, The Hon. Mildred	1 7 6				
...	Foljame, Mrs.	1 6 2				
**	Football Association				
Carried forward					£16,823 5 7	563 0 0	9,693 2 10	5,300 15 0	28 4 1

LIST OF GOVERNORS, SUBSCRIBERS AND DONORS—continued.

		GENERAL AND CONVALESCENT HOME FUND.				RECONSTRUCTION FUND.							
		Governors.		Subscribers.		Donors.		Governors.		Subscribers.		Donors.	
		£	s. d.	£	s. d.	£	s. d.	£	s. d.	£	s. d.	£	s. d.
	Brought forward	16,823	5 7	563	0 0	9,698	2 10	5,300	15 0	28	4 1		
	Forbes, Arthur, Esq.	10	0 0										
	Forbes, Miss K. L.												
	Ford, Clift, Esq.			2	2 0								
**	Ford, Lawton R., Esq., F.R.I.B.A., F.S.I.			2	2 0	1	1 0						
	Fordati, Miss F. M.												
	Forfar, Alan Munroe, Esq.												
	Forma Company Ltd., The			1	1 0								
	Formara, P., Esq.												
	Forsbrey, Miss (per Richard C. Davis, Esq.)					1	1 0						
	Forssander, C. A., Esq.												
	Forster, Mrs. Cecil			2	2 0								
	Forsyth Bros. Ltd., Messrs.			2	2 0								
	Fortuna Ltd., Messrs. G.			1	1 0								
****	Forum Theatre, Fulham Road (part proceeds of performances)			2	2 0	104	0 0						
	Fosbery, W. Hubert, Esq., M.A., M.D.												
	Foskett, B., Esq.												
	Foskett, P. N., Esq.			1	1 0					1	7 1		
	Foster, Miss Anne												
	Foster & Braithwaite, Messrs.												
	Foster, George Edward, Esq.												
**	Foster, Miss Mary												
	Foster & Sons Ltd., Messrs. M. B.												
	Foster, The Misses			1	0 0								
*	Foster, W. H., Esq.												
	Foster, William O., Esq.												
**	Foster-McClellan Company, Messrs.	3	3 0										
	Founders, The Worshipful Company of	21	0 0										
	Fowler, A. J., Esq.												
	Fox, Miss Blanche			2	2 0								
	Fox Ltd., Miss												
**	Foyle Ltd., Messrs. W. & G.			1	1 0					2	2 0		
	France, Fenwick & Co. Ltd., Messrs. William												
	Francis, Mrs.			1	1 0								
**	Francis, Day & Hunter Ltd., Messrs.												
**	Francis Ltd., Messrs. H. A.												
*	Francis, T. Musgrave, Esq.												
	Francis, Walter H., Esq.												
	Francis, White & Needham, Messrs.			1	7 6								
	Francklin, Mrs. Edward			2	2 0	1	1 0						

LIST OF GOVERNORS, SUBSCRIBERS AND DONORS—continued.

	GENERAL AND CONVALESCENT HOME FUND.			RECONSTRUCTION FUND.		
	Governors.	Subscribers.	Donors.	Governors.	Subscribers.	Donors.
	£ s. d.	£ s. d.	£ s. d.	£ s. d.	£ s. d.	£ s. d.
Brought forward	16,888 19 6	597 5 6	9,845 17 10	5,300 15 0	29 11 2	
*** Galleries Lafayette Ltd.		2 16 0				
Galletly, J. A., Esq., M.A., M.B., B.Chir.		1 0 0				
Gallina, Peter, Esq.						
Galsworthy Ltd., Messrs.						
Gardner, Henry, Esq.	H.G.					
Gardner, H. Maudsley, Esq.	H.G.					
Gardner, J. P., Esq.	H.G.					
Gardner, M., Esq.						
Gardner, Mountain & Co., Messrs. Robert			50 0 0			
Gardner, W., Esq.						
Garfield & Co. Ltd., Messrs. Robert			1 1 0		1 1 0	
Garland, Mrs. T. V.						
Garnise, Miss R. (per Mr. Sampson Handley)		2 2 0				
Garnett, Mrs.						
Garrick, F. C., Esq.	H.G.					
Garson, James, Esq.	H.G.					
Garstin & Sons Ltd., Messrs. W.	£2 14 2					
	2 16 0					
Gartside, Miss B.		5 10 2				
Garvin, J. L., Esq.		2 2 0				
Gas Light & Coke Co., The						
	25 4 0					
Gaselee & Son, Messrs.						
Gaskell, J. S., Esq.	D.					
Gathorne-Hardy, Lt.-Genl. The Hon. Sir J. Francis, C.B., C.M.G.,	H.G.					
D.S.O., K.C.B.						
Gatti, R., Esq.		3 3 0				
Gaudin, George, Esq.		2 16 0				
Gayford, D. H., Esq.		1 1 0				
Gayler & Pope Ltd., Messrs.	H.G.					
Gearing, Miss A. W.		2 2 0				
Geddie, David, Esq.	D.					
Gellatly, Hankey & Co. Ltd., Messrs.	H.G.					
Gem, Mrs. H. C. & Family		1 1 0				
General Electric Co. Ltd., The	D.					
General Mining & Finance Corporation Ltd., The		10 10 0				
Gennari Ltd., Messrs. F.		5 5 0				
Gennaro's Ltd., Messrs.			1 1 0		1 1 0	

LIST OF GOVERNORS, SUBSCRIBERS AND DONORS—continued.

		GENERAL AND CONVALESCENT HOME FUND.			RECONSTRUCTION FUND.			DONORS.		
		Governors.			Subscribers.			Donors.		
		£	s.	d.	£	s.	d.	£	s.	d.
***	Glanely, The Lord	16,982	11	6	641	1	8	9,914	14	10
	Glanville, Enthoven & Co., Messrs.									
*	Glasgow, Arthur G., Esq.									
**	Glazier, Captain Edward B., T.D.	25	0	0						
	Glass, D. J. C., Esq.	5	0	0						
	Gleitzman & Ring Ltd., Messrs.									
****	Glen, The Misses									
	Glendyne, Lord				1	0	0			
	Glenister, A. G., Esq.	5	5	0						
****	Glenny, George W., Esq., J.P.									
	Glenster Hat Factory, The Employees of The (towards the endowment of their second Bed)	7	0	0				15	14	10
	Glover, W. F. H., Esq.				2	2	0			
	Glover & Co. Ltd., Messrs. W. T.	5	5	0						
***	Gluckstein, Mrs. Francesca, M.B.E., J.P.									
	Glyn, Mills & Co., Messrs.									
	Goad, Basil A., Esq.									
	Goad, Rigg & Co., Messrs.	7	0	0						
	Godfreys Ltd., Messrs.									
	Godwin, C. E., Esq.	3	3	0						
	Golan, Jacques, Esq.							1	12	6
	Goldblatt, Madame Nita									
*	Goldman, J., Esq.				1	0	0			
	Goldschmidt, Mrs.									
	Goldsmith, A. J. B., Esq.				2	2	0			
****	Goldsmith, Dicker & Macadie, Messrs.							500	0	0
	Goldsmiths, The Worshipful Company of							1	1	0
	Goldsmiths & Silversmiths' Association									
	Gollin, Alfred, Esq., C.B.E.	6	13	4						
	Gollin, Mrs. Lionel							2	0	0
	Golonsky, P., Esq.									
	Gonzalez, Byass & Co. Ltd., Messrs.				1	1	0			
	Gooch, George, Esq.				2	2	0			
	Gooch, G. P., Esq., M.A., D.Litt.									
	Goode, Major F. J.	6	11	2						
	Goodes, Mrs. E. H.									
	Goodfellow, Ikin & Cresswell P. Day Ltd.				1	1	0			

Goodridge, Mrs. Somerville	1 0 0	---	---	---	---
Goodwin, F. Rogers, Esq.	---	---	---	---	---
Goodwin Memorial Fund, The	---	---	---	---	---
Gordon, Mrs.	---	---	---	---	---
Gordon, Abraham, Esq.	50 0 0	---	---	---	---
Gordon, Archibald, Esq.	5 0 0	---	---	---	---
Gordon, George, Esq.	6 17 8	---	---	---	---
Gordon, Sydney C., Esq.	5 5 0	---	---	---	---
Gordon-Taylor, Gordon, Esq., O.B.E., M.A., M.S., B.Sc., F.R.C.S., F.R.A.C.S. (Surgeon to the Hospital)	---	---	---	---	---
Gordon-Taylor, Mrs. Gordon	4 4 0	---	---	---	---
Goslett & Co. Ltd., Messrs. Alfred	---	---	---	---	---
Gosney, Mrs.	3 3 0	---	---	---	---
Goss, E. O., Esq.	---	---	---	---	---
Goss, Surg.-Commandr. L. S., O.B.E., R.N.	---	---	---	---	---
Gossage, Mrs. F. H.	---	---	---	---	---
Gotlieb, F., Esq.	5 0 0	---	---	---	---
Gottfried, I., Esq.	---	---	---	---	---
Gould, E. L. Pearce, Esq., M.A., M.D., M.Ch., F.R.C.S. (Surgeon to the Hospital)	---	---	2 2 0	---	---
Gould, Miss Evelyn M. Pearce	4 4 0	---	---	---	---
Gould, Miss H. Dorothy Pearce	6 13 4	---	---	---	---
Gould, H. Pearce, Esq., M.A.	7 0 0	---	---	---	---
Goult, Will Howard, Esq.	3 3 0	---	---	---	---
Govan, Mrs. M. C.	---	---	---	---	---
Gow, Miss L. M. Lockhart	3 3 0	---	---	---	---
Gowar, A. R., Esq.	---	---	---	---	---
Gower, Mrs. Leveson	---	---	---	---	---
Gracie, C. B., Esq.	---	---	---	---	---
Graham, Miss C.	---	---	---	---	---
Graham, R. M., Esq.	5 0 0	---	---	---	---
Grain Union Ltd., The	---	---	---	---	---
Gramax Investment Trust Ltd., The...	---	---	---	---	---
Gramophone Co. Ltd., The	5 5 0	---	---	---	---
Grant, H. J., Esq.	---	---	---	---	---
Grant, Mrs. Ted...	---	---	---	---	---
Grant-Burles, Lady	---	---	---	---	---
Grantham, W. W., Esq.	---	---	---	---	---
Gray, Donald P., Esq., M.R.C.S., L.R.C.P.	---	---	---	---	---
Gray's Inn, The Hon. Society of	---	---	---	---	---
Grayson, Miss Nora C.	---	---	---	---	---
Great Western Railway Operatic Society	---	---	---	---	---
Green, Frederick William, Esq.	1 0 0	---	---	---	---
Green, George, Esq.	---	---	---	---	---
									2 15 1	---	---	---	---
Carried forward ...									£17,172 12 0	660 8 9	10,446 11 2	5,443 15 0	31 13 2

LIST OF GOVERNORS, SUBSCRIBERS AND DONORS—continued.

		GENERAL AND CONVALESCENT HOME FUND.			RECONSTRUCTION FUND.			Donors.							
		Governors.			Governors.			Subscribers.							
		£	s.	d.	£	s.	d.	£	s.	d.					
	Brought forward	17,172	12	0	660	8	9 10,446	11	2	5,443	15	0	31	13	2
*	Green, Miss Margaret E.				1	1	0								
	Green & Nephew Ltd., Messrs. James				1	1	0								
	Greenbaum, A., Esq.				1	1	0								
	Greenbaum Ltd., Messrs. J.				1	1	0								
	Greenham, Mr. & Mrs. Walter R.				2	2	0								
**	<i>Greenhow, The Misses</i>	3	3	0											
	Greenwood, C. E., Esq.														
	Greenwood, Frank, Esq.														
	Greenwood, H. W., Esq., M.R.C.S., L.R.C.P.														
	Greenwood, S., Esq.														
**	Greet, Admiral & Mrs.							1	1	0					
***	Greeves, R. Afleck, Esq., B.A., M.B., B.S., F.R.C.S. (Ophthalmic Surgeon to the Hospital)	£	3	0											
		3	3	0											
	Greg, Miss Mary S.	6	6	0											
	Gregory, The Trustees of the late Alfred W.														
	Gregory, Charles, Esq.	5	0	0											
	Gregory, Sir John Roger Burrow														
**	Greenfell & Co., Messrs.	1	7	6											
	Greenfell, Miss Dolores														
*	Gretton, Major G. F.				1	0	0								
**	Greville, The Hon. Mrs. Alwyn														
	Greyham, Henry, Esq.	3	3	0											
	Griffin, J., Esq.														
	Griffin, Mrs. W. A.				1	0	0								
	Griffith, Mr. & Mrs. R. C.				2	10	0								
	Griffiths, Alfred P., Esq.														
	Griffiths, A. V., Esq.														
	Griffiths Bros. & Co. (London) Ltd., Messrs.	3	3	0											
***	Griffiths, Miss Marion				2	2	0								
*	Grigg, Major R. S.														
****	Grimthorpe's Charity Fund, The Trustees of the late Lord Grimham & Co. Ltd., Messrs. W. J.														
	Grissell, Miss				1	1	0								
	Gristwood, F. J., Esq.				1	1	0								
****	Grocers, The Worshipful Company of														
	Groom, Henry, Esq.														
	Grose, W. T., Esq.														
	Grossmark, Messrs. R. & H.														
					1	1	0								
					1	10	0								

***	Grove-Grady, Miss C. A.	2	12	5	---	---	---	---	---	---	---	---
***	Grubb, Percival Beaumont, Esq., of Tasmania	---	---	---	---	---	---	---	---	---	---	---
***	Grubert (Furriers) Ltd., Messrs.	3	3	0	---	---	---	---	---	---	---	---
***	Guardian Assurance Co. Ltd.	---	---	---	---	---	---	---	---	---	---	---
***	Guards Club, The	5	5	0	---	---	---	---	---	---	---	---
***	Guedella, Herbert, Esq.	---	---	---	---	---	---	---	---	---	---	---
***	Guinness, Son & Co. Ltd., Messrs. Arthur	---	---	---	10	10	0	---	---	---	---	---
	Guinness, R. S., Esq.	---	---	---	---	---	---	---	---	---	---	---
	Gulland, Mrs.	1	1	0	---	---	---	---	---	---	---	---
	Gunning, A. F., Esq.	1	1	0	---	---	---	---	---	---	---	---
	Gutta Percha & Rubber (London) Ltd., Messrs.	1	1	0	---	---	---	---	---	---	---	---
	Gwynne, H. A., Esq., C.H.	H.G.	---	---	---	---	---	---	---	---	---	---	---
***	"H.J.K.L."	4	0	0	---	---	---	---	---	---	---	---
**	"H. & S."	3	3	0	---	---	---	---	---	---	---	---
**	"H.S."	---	---	---	---	---	---	---	---	---	---	---
***	Haas, Mrs.	---	---	---	2	2	0	---	---	---	---	---
***	Haberdashers' Aske's Hampstead School	---	---	---	---	---	---	---	---	---	---	---
**	Haberdashers, The Worshipful Company of	---	---	---	---	---	---	---	---	---	---	---
**	Haddington, The Earl of, M.C.	---	---	---	---	---	---	---	---	---	---	---
**	Hadfields (Merton) Ltd., Messrs.	---	---	---	---	---	---	---	---	---	---	---
**	Hadow, Miss A. M.	---	---	---	2	2	0	---	---	---	---	---
***	Hague, Miss F. D.	---	---	---	---	---	---	---	---	---	---	---
**	Halg & Co. Ltd., Messrs. John	---	---	---	---	---	---	---	---	---	---	---
**	Hailer, Mrs.	---	---	---	---	---	---	---	---	---	---	---
**	Halisham, The Viscount, P.C., K.C.	6	17	8	---	---	---	---	---	---	---	---
**	Hain, J., Esq.	---	---	---	2	2	0	---	---	---	---	---
**	Haines, Edward Walter, Esq.	H.G.	---	---	---	---	---	---	---	---	---	---	---
**	Hairsine, Mrs.	---	---	---	---	---	---	---	---	---	---	---
***	Haldane, Henry C., Esq.	10	10	0	---	---	---	---	---	---	---	---
***	Haldin, Mrs. Philip	---	---	---	---	---	---	---	---	---	---	---
***	Hales, G. T., Esq.	---	---	---	1	1	0	---	---	---	---	---
***	Halford, Alfred, Esq.	D.	---	---	---	---	---	---	---	---	---	---	---
***	Halford, Miss Amy	H.G.	---	---	---	---	---	---	---	---	---	---	---
***	Hall, Miss A.	1	0	0	---	---	---	---	---	---	---	---
***	Hall, Alner W., Esq., M.C., F.R.I.B.A.	3	3	0	---	---	---	---	---	---	---	---
***	Hall, Miss Edith E. A.	---	---	---	---	---	---	---	---	---	---	---
***	Hall, E. W., Esq., F.R.C.S. (Ed.)	H.G.	---	---	---	---	---	---	---	---	---	---	---
***	Hall, Mrs. Frederick	---	---	---	---	---	---	---	---	---	---	---
***	Hall, Captain H. Burnett	---	---	---	---	---	---	---	---	---	---	---
***	Hall, Miss Jane	---	---	---	---	---	---	---	---	---	---	---
***	Hall & Co. Ltd., Messrs. Matthew	---	---	---	---	---	---	---	---	---	---	---
***	Hall, Walter H., Esq.	---	---	---	2	10	0	---	---	---	---	---
***	Hallowes, W. A. T., Esq.	3	3	0	---	---	---	---	---	---	---	---

Carried forward ... £17,234 19 2 691 0 210,485 7 2 5,443 15 0 31 13 2

LIST OF GOVERNORS, SUBSCRIBERS AND DONORS—continued.

	GENERAL AND CONVALESCENT HOME FUND.			RECONSTRUCTION FUND.		
	Governors. £	Subscribers. s. d.	Donors. £	Governors. £	Subscribers. s. d.	Donors. £
Brought forward
Hawkings & Son, Messrs. G. F.
Hawkings, Mrs. R. J.	£2	2 0
Hawkings, Mrs. F. A.	2	2 0
Hawkins, Phillip, Esq.
Hawkins, W. G., Esq.	H.G.
Hay & Co., Messrs. H. C. (Benevolent Fund)
Hayden, Mrs.
Haynes, E. S. P., Esq.	H.G.
Hays, H. B., Esq.
Hayter & Co., Messrs. C.
Hayward-Tyler & Co. (Employees' Benevolent Fund)	£3	3 0
	3	3 0
Hazel, Watson & Viney Ltd., Messrs.	D.
Hazell, W. E., Esq., F.R.I.B.A.
Head & Co., Messrs. George
Head & Co. Ltd., Messrs. Henry
Head, J. G., Esq.
Healing, F. K., Esq.
Heapy & Sons, Messrs. A. J.
Heard, The Rev. George
Heath, C. E., Esq.
Heath & Co. Ltd., Messrs. C. E.
Heath Ltd., Messrs. Henry
Heath, Mrs. J. B.
Heathcote, J. Norman, Esq.
Heather, Mrs.	H.G.
Hedde, James, Esq.
Hedges & Butler Ltd., Messrs.
Heibronn, James, Esq.
Heibuth, George Henry, Esq.
Heinemann, R. D., Esq.
Heinz & Co., Ltd., Messrs. H. J.
Hellyer, Bertram, Esq.
"Help Yourself" Annual, Sale of
Hely-Hutchinson, Christopher D., Esq.
Hemmings, George, Esq.
Henderson, Miss	D.

LIST OF GOVERNORS, SUBSCRIBERS AND DONORS—continued.

	GENERAL AND CONVALESCENT HOME FUND.			RECONSTRUCTION FUND.		
	Governors.	Subscribers.	Donors.	Governors.	Subscribers.	Donors.
	£ s. d.	£ s. d.	£ s. d.	£ s. d.	£ s. d.	£ s. d.
Brought forward ...	17,346 15 5	777 2 1	10,856 19 5	5,443 15 0	31 13 2	— — —
Hillier, Parker, May & Rowden, Messrs.	— — —	— — —	— — —	— — —	— — —	— — —
Hillingdon, The Lady ...	— — —	— — —	— — —	— — —	— — —	— — —
Hillman, Mrs. O. Stanley ...	— — —	— — —	1 1 0	— — —	— — —	— — —
Hills, Mrs. ...	— — —	— — —	— — —	— — —	— — —	— — —
Hillout, Mrs. ...	— — —	1 1 0	— — —	— — —	— — —	— — —
Hindley, Mrs. G. C. ...	— — —	2 2 0	— — —	— — —	— — —	— — —
Hird, G. F., Esq. ...	— — —	— — —	1 1 0	— — —	— — —	— — —
Hirsch, Leopold, Esq. ...	— — —	— — —	— — —	— — —	— — —	— — —
Hirst, Lord ...	— — —	— — —	— — —	— — —	— — —	— — —
Hirst, Mrs. Reginald ...	— — —	— — —	— — —	— — —	— — —	— — —
Hitchcock, Williams & Co., Messrs.	— — —	— — —	— — —	— — —	— — —	— — —
Hoare, Mrs. ...	— — —	1 1 0	— — —	— — —	— — —	— — —
Hoare, Edward H., Esq. ...	— — —	1 1 0	— — —	— — —	— — —	— — —
Hoare, Sir Reginald H. ...	5 5 0	— — —	— — —	— — —	— — —	— — —
Hobbs, Miss F. ...	— — —	1 1 0	— — —	— — —	— — —	— — —
Hobdell, Way & Co. Ltd., Messrs.	— — —	— — —	— — —	— — —	— — —	— — —
Hobdell, Captain W. F. ...	— — —	— — —	— — —	— — —	— — —	— — —
Hocking & Ring Ltd., Messrs.	— — —	1 1 0	3 3 0	— — —	— — —	— — —
Hodges, C. T., Esq. ...	— — —	— — —	— — —	— — —	— — —	— — —
Hodgkins, E. M., Esq. ...	— — —	— — —	— — —	— — —	— — —	— — —
Hodgson, H. K. Graham, Esq., C.V.O., M.B., B.S., M.R.C.P., D.M.R.E. (Physician in charge of the Department of X-ray Diagnosis) ...	3 3 0	— — —	— — —	— — —	— — —	— — —
Hogan, Dr. John C. ...	— — —	— — —	— — —	— — —	— — —	— — —
Hogarth, Mrs. (per E. L. Pearce Gould, Esq.) ...	— — —	— — —	10 0 0	— — —	— — —	— — —
Holborn Bedding Co. Ltd., The ...	— — —	2 0 0	— — —	— — —	— — —	— — —
Holborn & Frascati Ltd., Messrs.	— — —	— — —	— — —	— — —	— — —	— — —
Holden, Miss Ruth A. ...	— — —	1 0 0	— — —	— — —	— — —	— — —
Holdsworth, Mrs. A. ...	— — —	1 1 0	— — —	— — —	— — —	— — —
Holdway, Edwin, Esq. ...	— — —	— — —	— — —	— — —	— — —	— — —
Holford, Lady ...	— — —	— — —	— — —	— — —	— — —	— — —
Holland, A. W., Esq. ...	— — —	1 1 0	— — —	— — —	— — —	— — —
Holland & Hannen and Cubitts Ltd.	— — —	— — —	— — —	— — —	— — —	— — —
Holland & Holland Ltd., Messrs.	— — —	— — —	— — —	— — —	— — —	— — —
Holland & Sherry Ltd., Messrs.	— — —	— — —	— — —	— — —	— — —	— — —
Hollenden, The Lord ...	— — —	— — —	— — —	— — —	— — —	— — —
Holloway, Mrs. M. (In memory of her brother, Captain C. H. Fischel, R.A.M.C., killed Sept. 14th, 1928) ...	— — —	1 1 0	— — —	— — —	— — —	— — —
Hollway, Mrs. Charles ...	8 5 2	— — —	— — —	— — —	— — —	— — —
Holmes, A., Esq. ...	— — —	— — —	1 0 0	— — —	— — —	— — —

Hussey, E. W., Esq.	1 0 0	---	---	---	---	---
Hussey & Co. Ltd., Messrs. G. T.	1 1 0	---	---	---	---	---
Hutton, C. J. R., Esq.	---	---	---	---	---	---
*** Hyam & Co. Ltd., Messrs.	---	---	1 0 0	---	---	---
Hyde Park Place Estate Charity, The Civil Trustees	£20	0	0	---	---	---	---	---	---
	5	0	0	---	---	---	---	---	---
	10	0	0	---	---	---	---	---	---
				H.G.	...	---	---	---	---	---	---
Hyde-Sander, Captain R. H.	35 0 0	---	---	---	---	---
Ice Hockey Match, proceeds of	---	---	---	---	---	---
Ide Ltd., Messrs. T. & W.	---	---	---	---	---	---
Ideal Boilers & Radiators Ltd., The	---	---	---	---	---	---
Idris, A. E. W., Esq., M.R.C.S., L.R.C.P. (<i>Anaesthetist to the Hospital</i>)	5 5 0	---	---	---	---	---
Idris, Mrs. A. E. W.	3 8 0	---	---	---	---	---
Iliffe, Lord, C.B.E.	---	---	---	---	---	---
Iliffe, W. Coker, Esq.	---	---	---	---	---	---
Ilse, Paul, Esq.	---	---	---	---	---	---
Imperial & British Loan Co. Ltd.	---	---	---	---	---	---
Imperial & International Communications Ltd.	---	---	---	---	---	---
Imperial Tobacco Co. Ltd.	---	---	---	---	---	---
*** "In loving memory of the late Elizabeth Rose Gann"	2 2 0	---	---	---	---	---
*** "In loving memory of the Rev. Ambrose Lewis"	1 1 0	---	---	---	---	---
*** "In memoriam Mrs. L. M. Clarke"	---	---	---	---	---	---
*** "In memoriam John Cory"	2 2 0	---	---	---	---	---
*** "In memoriam the late Mrs. F. C. Gardner"	---	---	---	---	---	---
*** "In memoriam F.A.H."	---	---	---	---	---	---
*** "In memoriam W.F.F."	1 1 0	---	---	---	---	---
*** "In memory of Woolf Barnett"	---	---	---	---	---	---
*** "In memory of Mrs. R. Law"	10 10 0	---	---	---	---	---
*** "In memory of Dr. E. H. Lendon and his widow, Sophie Lendon"	2 2 0	---	---	---	---	---
Incorporated Federated Association of Boot & Shoe Manufacturers of Great Britain & Ireland	---	---	---	---	---	---
Independent Milk Supplies Ltd., The	---	---	---	---	---	---
Independent Order of Odd Fellows, Loyal Eastbury Lodge	3 3 0	---	---	---	---	---
Ingham, Clark & Co. Ltd., Messrs. R.	---	---	---	---	---	---
Inglis, Mrs. Charles	---	---	---	---	---	---
Ingoldsby, Mrs. Z. E.	---	---	---	---	---	---
Initial Towel Supply Co., The	---	---	---	---	---	---
Innes, Lt.-Col. J. A., D.S.O.	1 1 0	---	---	---	---	---
*** Innholders, The Worshipful Company of	2 2 0	---	---	---	---	---
Intervon Stove Co. Ltd., The	---	---	---	---	---	---
	1 1 0	---	---	---	---	---
Carried forward	£18,125 11 2	887 3 711,030	5 1 5,483 15 0	31 13 2	---	---

LIST OF GOVERNORS, SUBSCRIBERS AND DONORS—continued.

		GENERAL AND CONVALESCENT HOME FUND.				RECONSTRUCTION FUND.							
		Governors.		Subscribers.		Donors.		Governors.		Subscribers.		Donors.	
		£	s. d.	£	s. d.	£	s. d.	£	s. d.	£	s. d.	£	s. d.
****	Inverforth, The Lord, P.C.	18,125	11 2	887	3 7	11,030	5 1	5,483	15 0	31	13 2		
	Invicta Medical Benefit Society, The...					1	1 0						
**	Ionides, The Hon. Mrs.	10	10 0										
	Ireland, G. B., Esq.					100	0 0						
****	Ironmongers, The Worshipful Company of			2	2 0								
	Irwell, Mrs.					1	10 0			1	1 0		
	Isaac, F. W., Esq.												
	Isaac, The Misses N. E. & R. A.												
	Isaacs, B., Esq.	10	10 0	1	1 0								
	Isaacs, David, Esq.			1	1 0								
	Isaacs, Mrs. Jacob												
	Isobel (London & Harrogate) Ltd., Messrs.												
	Iveagh, The Earl of, C.B., C.M.G.			2	16 0								
	Izbicki Ltd., Messrs. M. (Wholesale Fashion Trade Association Endowment Fund)			2	12 6								
***	"J.J.B."												
***	"J.N.D."	4	4 0			2	2 0						
	Jackson, Mrs.	5	5 0										
	Jackson, The Dowager Lady												
***	Jackson, M., Esq., M.D.	3	3 0										
	Jackson, Rowland B., Esq.												
	Jacob, Claud P., Esq.												
	Jacobs, The Rev. A. C.												
	Jacobs, H., Esq.			1	1 0								
***	Jacobs, Joseph H., Esq.	5	5 0										
	Jacobs Ltd., Messrs. Kay					2	2 0						
	Jacobs, Miss & Mrs. Bleigh					1	1 0						
	Jacobs, M. V., Esq.			1	1 0								
***	Jacobs, Miss Rose					100	0 0						
	Jacobson, J., Esq.					1	5 0						
	Jacoby-Ikle Ltd., Messrs. John			2	2 0								
	Jacques, Roger A. K., Esq.												
****	James, Alfred E., Esq.												
	James, Mrs. Arthur												
	James & Co., Messrs. E. J.	50	0 0										
	James Ltd., Messrs. J.					1	7 6						
	James, L. Warwick, Esq.					3	0 0						

James, Son & Co., Messrs. Robert																									
James, Walter Boucher, Esq.																									
James Ltd., Messrs. W. G.																									
James, W. Warwick, Esq., O.B.E., F.R.C.S., L.D.S., R.C.S. (Dental Surgeon to the Hospital)																									
Jamison, S. W., Esq., M.B., B.Ch.																									
Janson, Mrs.																									
Jaques, H. M., Esq., M.R.C.S., L.R.C.P.																									
Jardox Concentrated Products Ltd., Messrs.																									
Jarratt, A. W., Esq.																									
Jarvis & Co. Ltd., Messrs. H. E.																									
Jarvis, H. N., Esq.																									
Jay, Richard Attenborough & Co. Ltd.																									
* Jay, William H., Esq.																									
*** Jay's Ltd., Messrs.																									
Jay's The Jewellers Ltd., Messrs.																									
Jenkins, Mrs.																									
Jenkyn-Brown, Miss Maud																									
Jennens, Welch & Co. Ltd., Messrs.																									
**** Jennings, Miss Gertrude																									
Jepson, W., Esq.																									
** Jerrard, J. H. F., Esq., M.B., B.Ch.																									
Jervois, Mrs.																									
Jessel, Edith Lady																									
Jessell, Toynbee & Co., Messrs.																									
**** Jessup, A. E., Esq.																									
**** Jesus Hospital Charity, The Visitors of																									
Jewel, C. J., Esq.																									
Jobbins, A. E., Esq.																									
Joel, G. J., Esq.																									
Joel, H. J., Esq.																									
**** Joel, J. B., Esq., J.P.																									
**** Joerin Ltd., Messrs. Jules																									
*** Johannesburg Consolidated Investment Co. Ltd.																									
Johnson, Mrs.																									
Johnson, Lt.-Col. C. R.																									
Johnson, Mrs. E. Pellier																									
Johnson, Mrs. Ernest, M.B.E., J.P.																									
Johnson, L. O., Esq.																									
Johnson, Matthey & Co. Ltd., Messrs.																									
Johnson, W. C., Esq., D.L., J.P.																									
**** Johnson, W. H., Esq.																									
Johnson's Hotels Ltd., Messrs.																									
Johnston, James S., Esq.																									
Johnston, Miss Nora																									
																£18,269	14	2				868	3	111,337	14	7	5,483	15	0				32	14	2										
																												Carried forward																	

* Kaye, D., Esq.																					
Kaye, Lady Lister	H.G.																				
Kean, Oscar, Esq.																					
Kearton, Miss H.																					
Keeler, C. Davis, Esq.		3 3 0																			
Keen, J. J., Esq.																					
Keep & Sons Ltd., Messrs. John T.																					
Keith & Blackman Co. Ltd., Messrs. James																					
Keith, Prowse & Co. Ltd., Messrs.			22 0 0																		
Kekwick, A., Esq.	H.G.																				
Kell, Henry A., Esq.											1 1 0										
Keller, Lt.-Col. R. H.																					
Kellgren, Arvid, Esq., M.D.			10 10 0																		
Kellock, G. F., Esq.	H.G.																				
Kelly, E. Pestus, Esq.			7 0 0																		
Kemmis, Mrs.	H.G.																				
Kemp, Mr. & Mrs. H. T. (In affectionate memory of Sophie, widow of E. H. Lendon, Esq., M.A., D.M.)											1 0 0										
Kemp-Gee & Co., Messrs. P. N.			5 5 0																		
Kempe, Ernest H., Esq.	H.G.																				
Kendal, W. H., Esq.	D.																				
Kenion, Miss G. M.			5 0 0																		
Kenion, T. D., Esq.			5 0 0																		
Kennedy & Co., Messrs. Sydney											1 1 0										
Kent, Mrs.																					
Kent Ltd., Messrs. George (Firm Works and Staff Hospital and Benevolent Fund).....																					
Kenyon, Louis E., Esq., I.D.S.																					
Keppel, Col. The Hon. George, M.V.O.											2 2 0										
Keppel, Mrs. George											1 1 0										
Kerka Permanent Waving Ltd., Messrs.																					
Kerly, A. W., Esq., J.P.	H.G.																				
Kerman, D., Esq.																					
Kerner-Greenwood, Mrs.											1 1 0										
Kerslake, Ernest James, Esq.																					
Kerslake, William E., Esq.	H.G.																				
Kewley, Walter, Esq.																					
Key, W. Graham, Esq.			3 3 0																		
Keystone Paint & Varnish Co. Ltd., Messrs.											2 12 6										
Keyworth, Mrs. M.																					
Khan, His Highness The Aga																					
Kidner, Dr. H. R.																					
Kilburn, George Frederick Henry, Esq.											2 2 0										
Kimber, Mrs.											5 5 0										
Kincaid-Smith, Brig.-Genl. K. J., C.B., C.M.G., D.S.O., D.L.	H.G.										2 2 0										
			4 4 0																		
			£18,356 10 2							900 0	2 11,395 5										
Carried forward																					85 14 2

3 0 0

5 1 5,483 15 0

25 0 0

£18,356 10 2

Carried forward

85 14 2

LIST OF GOVERNORS, SUBSCRIBERS AND DONORS—continued.

		GENERAL AND CONVALESCENT HOME FUND.				RECONSTRUCTION FUND.							
		Governors.		Subscribers.		Donors.		Governors.		Subscribers.		Donors.	
		£	s. d.	£	s. d.	£	s. d.	£	s. d.	£	s. d.	£	s. d.
	Brought forward	18,356	10 2	909	9 2	11,395	5 1	5,483	15 0				
	King, Mrs.	3	3 0	1	1 0								
	King, Mrs.												
	King, Mrs. A. A.			1	1 0	5	0 0						
	King Ltd., Messrs. A. Charles			1	1 0								
	King, E. A., Esq.												
****	King Edward's Hospital Fund for London												
	King, Francis F., Esq.			1	8 0								
***	King, H. J., Esq.												
	King, J. H., Esq. (per Sir Alfred Webb-Johnson)					2	2 0						
	King, Mrs. L. H.												
	King, Colonel Norman C.	3	3 0										
	King-Farlow, Mrs. Arthur R.												
	Kingsbury, A. N., Esq., M.B., B.Sc., M.R.C.S.												
	Kingsford, Mrs.												
	Kingsford, H. S., Esq.			2	16 0								
	Kingsley & Thackeray Hotels Ltd.			2	16 0								
	Kingsmill, H. T., Esq.	3	3 0										
	Kingston, Mrs.			1	0 0					1	1 0		
	Kinleside, Miss			1	1 0								
	Kinnaird, The Hon. P.												
	Kipling, H. H., Esq.												
	Kirtland, H., Esq.												
	Kisch, A. Maitland, Esq.			2	2 0					1	1 0		
**	Kitchin, J., Esq.									5	5 0		
**	Kitson, Comdr. and The Hon. Mrs. J. B.												
***	Kliver & Co., Messrs. Henry									1	0 0		
	Klaassen, Miss Agnes C.									5	5 0		
	Klein, S. Bernard, Esq.												
****	Kleinwort, Hermann G., Esq.	10	10 0										
	Kling, F., Esq.												
	Knight, Mrs.			1	6 0								
	Knight, Miss C. P.			1	0 0								
	Knight, Miss Elizabeth			1	0 0								
	Knight Ltd., Messrs. John			1	1 0								
	Knight, Ray, Esq.												
	Knight-Smith, H. A., Esq.	5	0 0										
*	Kniveton & Co., Messrs.												
	Knoedler & Co. Inc., Messrs. M.												
	Knollys, W. E., Esq.	1	8 0			5	0 0						

Le Marchant, John G., Esq.
Le Mare, P. R., Esq.
Le Quesne, Mrs. C. T.
Le Quesne, C. T., Esq.
Lea, John Douglas, Esq.
Lea, Percy Lister Zair, Esq.
Lear & Lower, Messrs.
Leathersellers, The Worshipful Company of...
Leaver & Co., Messrs. N.
Lebof Ltd., Messrs. (Wholesale Fashion Trades Association Endowment Fund)
Lebus, Herman A. H., Esq., C.B.E.
Leconfield, The Lord
Lee & Smith Ltd., Messrs.
Lee Clark, W., Esq.
Leedham-Green, Mrs.
Leek, S. J., Esq.
Lees, Miss I.
Lees, J. M., Esq.
Leese, Captain L. E. S.
Leeson-Marshall, M. R., Esq.
Legard, Frances Lady
Legater, L., Esq.
Legg, J., Esq.
Legg, L. G. Wickham, Esq.
Legg, W., Esq.
Leggatt, Miss Alice E.
Leggett, Major E. H. M.
Lehmann Soeurs
Leigh, Claude M., Esq.
Leigh, Miss Ethel D.
Leigh, J. W., Esq.
Leighton & Linslade Hospital Association, The
Leitch, A. B., Esq.
Leitrim, The Earl of
Leitz (London), Messrs. E.
Lener Quartet, The
Leon, Ronald, Esq.
Leonard, Charles H., Esq.
Lepard, Miss M. A.
Leslie & Cohen Ltd., Messrs.
Leslie & Godwin Ltd., Messrs.
Lesser, Mrs. Albert
Leven & Melville, The Dowager Countess of
Lever, Miss Beatrice

£18,491 19 11

Carried forward ...

992 17 611,476 3 3 5,496 17 4 38 17 2

LIST OF GOVERNORS, SUBSCRIBERS AND DONORS—continued.

		GENERAL AND CONVALESCENT HOME FUND.			RECONSTRUCTION FUND.		
		Governors.	Subscribers.	Donors.	Governors.	Subscribers.	Donors.
		£ s. d.	£ s. d.	£ s. d.	£ s. d.	£ s. d.	£ s. d.
**	Lever Bros. Ltd., Messrs.	18,491 19 11	992 17 6	11,476 3 3	5,496 17 4	38 17 2	—
	Lever, Sir Tresham, Bart., J.P.	—	—	26 5 0	—	—	—
	Leverhulme, The Viscount	—	—	—	—	—	—
	Levitch, M., Esq.	3 3 0	1 1 0	—	—	—	—
	Levy, Alexander M., Esq.	—	2 15 1	—	—	—	—
	Levy, Alfred, Esq.	—	2 2 0	—	—	—	—
	Levy Bros., Messrs.	3 3 0	—	—	—	—	—
	Levy, Isaac, Esq.	5 5 0	—	—	—	—	—
	Levy, Dr. Leonard	—	1 1 0	—	—	—	—
***	Levy & Nephews Ltd., Messrs. M. J.	—	2 2 0	—	—	—	—
	Levellan & Co. Ltd., Messrs. F. W. (Convalescent Home)	—	—	2 0 0	—	—	—
	Lewer, S. H., Esq.	—	1 1 0	—	—	—	—
	Lewin, Mrs.	—	1 1 0	—	—	—	—
	Lewis, Mrs.	—	1 1 0	—	—	—	—
	Lewis, Albert, Esq.	—	1 1 0	—	—	—	—
	Lewis & Co. Ltd., Messrs. H. K.	—	2 2 0	—	—	—	—
	Lewis, H. Warburton, Esq., M.B., B.S., M.R.C.S., L.R.C.P.	—	1 1 0	—	—	—	—
****	Lewis & Co., Messrs. John	—	—	100 0 0	—	—	—
****	Lewis Partnership Council, The John	—	—	—	—	—	—
****	Lewis, John Spedan, Esq.	—	—	—	—	—	—
****	Lewis, Oswald, Esq.	—	—	—	—	—	—
	Lewis, Lt.-Col. R. R., M.R.C.S., L.R.C.P., R.A.M.C.	1 1 0	2 2 0	—	—	—	—
	Lewis, Sidney C., Esq.	—	2 2 0	—	—	—	—
	Lhenri, Mrs.	—	1 1 0	—	—	—	—
	Liberman, Hyman, Esq.	—	—	—	—	—	—
****	Liberty & Co. Ltd., Messrs.	4 4 0	—	—	—	—	—
*	Lichfield, The Earl of	—	—	—	—	—	—
	Lidgett, W. H., Esq.	—	2 16 0	—	—	—	—
	Liebreich, Miss E. S.	—	1 1 0	—	—	—	—
	Light, Edward, Esq.	—	—	—	—	—	—
	Lilford, Lord	—	—	—	—	—	—
	Lilienfeld, Mrs. A.	6 17 8	—	—	—	—	—
*	Lilley & Skinner Ltd., Messrs.	4 4 0	—	—	—	—	—
	Linchis, Simon, Esq.	4 4 0	—	—	—	—	—
	Linden, R., Esq.	—	—	—	—	—	—
	Lindgren, F. W., Esq.	3 3 0	1 1 0	—	—	—	—
	Lindley, Mrs.	—	—	—	—	—	—
	Lindsay, The Earl of	—	—	1 1 0	—	—	—
	Lindsay, Mrs. A. G.	—	—	—	—	—	—
	Lindsay, Sir Harry	—	—	1 0 0	—	—	—
		—	—	1 1 0	—	—	—

**	Lindsay-White, Mrs.	D.	1 1 0	1 7 6	1 1 0	1 1 0	1 1 0	1 1 0	1 1 0	1 1 0	1 1 0	1 1 0	1 1 0	
**	Landsey, Mrs. William	1 1 0	1 7 6	1 1 0	1 1 0	1 1 0	1 1 0	1 1 0	1 1 0	1 1 0	1 1 0	1 1 0	
	Line & Sons Ltd., Messrs. J.	H.G.	1 1 0	1 7 6	1 1 0	1 1 0	1 1 0	1 1 0	1 1 0	1 1 0	1 1 0	1 1 0	1 1 0	
	Links, Joseph Gluckstein, Esq.	H.G.	1 1 0	1 7 6	1 1 0	1 1 0	1 1 0	1 1 0	1 1 0	1 1 0	1 1 0	1 1 0	1 1 0	
	Linley, Mrs. Annie Mary	1 1 0	1 7 6	1 1 0	1 1 0	1 1 0	1 1 0	1 1 0	1 1 0	1 1 0	1 1 0	1 1 0	
	Linnett, Herbert F., Esq.	1 1 0	1 7 6	1 1 0	1 1 0	1 1 0	1 1 0	1 1 0	1 1 0	1 1 0	1 1 0	1 1 0	
	Lion Hospital Aid Society, The	1 1 0	1 7 6	1 1 0	1 1 0	1 1 0	1 1 0	1 1 0	1 1 0	1 1 0	1 1 0	1 1 0	
	Lipman, L., Esq.	1 1 0	1 7 6	1 1 0	1 1 0	1 1 0	1 1 0	1 1 0	1 1 0	1 1 0	1 1 0	1 1 0	
	Liss Dress Company Ltd., Messrs. Jack	1 1 0	1 7 6	1 1 0	1 1 0	1 1 0	1 1 0	1 1 0	1 1 0	1 1 0	1 1 0	1 1 0	
	Littledale, R. M., Esq.	H.G.	1 1 0	1 7 6	1 1 0	1 1 0	1 1 0	1 1 0	1 1 0	1 1 0	1 1 0	1 1 0	1 1 0	
	Littleton, Miss H. M. H.	1 1 0	1 7 6	1 1 0	1 1 0	1 1 0	1 1 0	1 1 0	1 1 0	1 1 0	1 1 0	1 1 0	
**	Liverpool Victoria Friendly Society	1 1 0	1 7 6	1 1 0	1 1 0	1 1 0	1 1 0	1 1 0	1 1 0	1 1 0	1 1 0	1 1 0	
*	Lloyd, Miss A. F.	1 1 0	1 7 6	1 1 0	1 1 0	1 1 0	1 1 0	1 1 0	1 1 0	1 1 0	1 1 0	1 1 0	
	Lloyd, A. W., Esq.	1 1 0	1 7 6	1 1 0	1 1 0	1 1 0	1 1 0	1 1 0	1 1 0	1 1 0	1 1 0	1 1 0	
****	Lloyds Bank Ltd., The Directors of	1 1 0	1 7 6	1 1 0	1 1 0	1 1 0	1 1 0	1 1 0	1 1 0	1 1 0	1 1 0	1 1 0	
**	Lloyds, The Committee of	1 1 0	1 7 6	1 1 0	1 1 0	1 1 0	1 1 0	1 1 0	1 1 0	1 1 0	1 1 0	1 1 0	
	Loader, Alfred C., Esq.	H.G.	1 1 0	1 7 6	1 1 0	1 1 0	1 1 0	1 1 0	1 1 0	1 1 0	1 1 0	1 1 0	1 1 0	
	Lock, G., Esq.	1 1 0	1 7 6	1 1 0	1 1 0	1 1 0	1 1 0	1 1 0	1 1 0	1 1 0	1 1 0	1 1 0	
	Lock & Co. Ltd., Messrs. James	D.	1 1 0	1 7 6	1 1 0	1 1 0	1 1 0	1 1 0	1 1 0	1 1 0	1 1 0	1 1 0	1 1 0	
	Locke & Soares, Messrs.	D.	1 1 0	1 7 6	1 1 0	1 1 0	1 1 0	1 1 0	1 1 0	1 1 0	1 1 0	1 1 0	1 1 0	
	Lockhart, E. F., Esq.	1 1 0	1 7 6	1 1 0	1 1 0	1 1 0	1 1 0	1 1 0	1 1 0	1 1 0	1 1 0	1 1 0	
	Lofts, Miss Eveline	1 1 0	1 7 6	1 1 0	1 1 0	1 1 0	1 1 0	1 1 0	1 1 0	1 1 0	1 1 0	1 1 0	
	Logetic, Alfred, Esq.	1 1 0	1 7 6	1 1 0	1 1 0	1 1 0	1 1 0	1 1 0	1 1 0	1 1 0	1 1 0	1 1 0	
	Lomnitz, Miss M.	1 1 0	1 7 6	1 1 0	1 1 0	1 1 0	1 1 0	1 1 0	1 1 0	1 1 0	1 1 0	1 1 0	
	London, The Rt. Rev. The Lord Bishop of, P.C., K.C.V.O. (Vice-President)	1 1 0	1 7 6	1 1 0	1 1 0	1 1 0	1 1 0	1 1 0	1 1 0	1 1 0	1 1 0	1 1 0	
	London, Mrs. Albert	1 1 0	1 7 6	1 1 0	1 1 0	1 1 0	1 1 0	1 1 0	1 1 0	1 1 0	1 1 0	1 1 0	
***	London Assurance, The	1 1 0	1 7 6	1 1 0	1 1 0	1 1 0	1 1 0	1 1 0	1 1 0	1 1 0	1 1 0	1 1 0	
	London Co-operative Society Ltd.	D.	1 1 0	1 7 6	1 1 0	1 1 0	1 1 0	1 1 0	1 1 0	1 1 0	1 1 0	1 1 0	1 1 0	
****	London County Council Schools, The	1 1 0	1 7 6	1 1 0	1 1 0	1 1 0	1 1 0	1 1 0	1 1 0	1 1 0	1 1 0	1 1 0	
	London Football Association (part proceeds of Charity Cup Competition)	1 1 0	1 7 6	1 1 0	1 1 0	1 1 0	1 1 0	1 1 0	1 1 0	1 1 0	1 1 0	1 1 0	
***	London & Home Counties Amateur Bands Association	1 1 0	1 7 6	1 1 0	1 1 0	1 1 0	1 1 0	1 1 0	1 1 0	1 1 0	1 1 0	1 1 0	
	London & Sons, Messrs. Louis	1 1 0	1 7 6	1 1 0	1 1 0	1 1 0	1 1 0	1 1 0	1 1 0	1 1 0	1 1 0	1 1 0	
	London, L. S., Esq.	D.	1 1 0	1 7 6	1 1 0	1 1 0	1 1 0	1 1 0	1 1 0	1 1 0	1 1 0	1 1 0	1 1 0	
****	London & Manchester Assurance Co. Ltd.	1 1 0	1 7 6	1 1 0	1 1 0	1 1 0	1 1 0	1 1 0	1 1 0	1 1 0	1 1 0	1 1 0	
**	London Midland & Scottish Railway Hospital Fund	1 1 0	1 7 6	1 1 0	1 1 0	1 1 0	1 1 0	1 1 0	1 1 0	1 1 0	1 1 0	1 1 0	
	London Oil & Storage Co. Ltd.	1 1 0	1 7 6	1 1 0	1 1 0	1 1 0	1 1 0	1 1 0	1 1 0	1 1 0	1 1 0	1 1 0	
	London Passenger Transport Board, The	1 1 0	1 7 6	1 1 0	1 1 0	1 1 0	1 1 0	1 1 0	1 1 0	1 1 0	1 1 0	1 1 0	
	London Power Co. Ltd., The	1 1 0	1 7 6	1 1 0	1 1 0	1 1 0	1 1 0	1 1 0	1 1 0	1 1 0	1 1 0	1 1 0	
	London & Provincial Sporting News Agency Ltd., The	1 1 0	1 7 6	1 1 0	1 1 0	1 1 0	1 1 0	1 1 0	1 1 0	1 1 0	1 1 0	1 1 0	
	London Ltd., Messrs. S.	1 1 0	1 7 6	1 1 0	1 1 0	1 1 0	1 1 0	1 1 0	1 1 0	1 1 0	1 1 0	1 1 0	
	London Shoe Co. Ltd., The	1 1 0	1 7 6	1 1 0	1 1 0	1 1 0	1 1 0	1 1 0	1 1 0	1 1 0	1 1 0	1 1 0	
													4 1 0	3 15 0	4 1 0	3 15 0	
													£18,811 15 2	1,030 10	111,662 2 3	5,496 17 4	38 17 2
Carried forward ...													£18,811 15 2	1,030 10	111,662 2 3	5,496 17 4	38 17 2

LIST OF GOVERNORS, SUBSCRIBERS AND DONORS—continued.

		GENERAL AND CONVALESCENT HOME FUND.				RECONSTRUCTION FUND.							
		Governors.		Subscribers.		Donors.		Governors.		Subscribers.		Donors.	
		£	s. d.	£	s. d.	£	s. d.	£	s. d.	£	s. d.	£	s. d.
***	Brought forward	18,811	15 2	1,030	10	111,662	2 3	5,496	17 4	38	17 2	20	0 0
	London & South America Ltd., Bank of												
	London Spray & Brush Painting Co. Ltd., The												
	Long, Miss Amy F.			2	16 0								
	Long & Sons, Messrs. C.			1	1 0								
	Long, Miss E.			1	8 0								
	Long, George M., Esq.					2	2 0						
	Long, R. M., Esq.					1	1 0						
	Lorilleux & Bolton Ltd., Messrs.			2	2 0								
	Lorraine & Chadleys Ltd., Messrs.			2	2 0								
	Louffe Ltd., Messrs.			1	1 0								
	Lovejoy, Miss N. E.			2	16 0								
	Loveless, W. B., Esq., M.C., M.R.C.S., L.R.C.P.			1	1 0								
	Lovell, E. Richardson, Esq., M.B., B.S., M.R.C.S., L.R.C.P.			1	1 0								
	Low's Typewriter Co. Ltd., Messrs.			1	1 0								
	Lowe, C. E., Esq.	10	10 0										
	Lowe, Miss E. L. H.	5	0 0										
	Lowe & Shawyer Ltd., Messrs.	5	5 0										
	Lowinsky, Thomas E., Esq.	3	3 0										
	Lowndes, Miss M. E.	5	5 0										
	Lowthian, Executors of the late Miss Nora					5	0 0						
***	Lowy, Frederick, Esq.			1	1 0								
	Loyal Hope of Bloomsbury Lodge, No. 3403, T.O.O.F., M.U.			1	1 0								
	Lubliner, J., Esq. (Wholesale Fashion Trade Association Endowment Fund)			2	2 0								
	Lucas, Mr. & Mrs. F. G.			2	2 0								
	Lucas Ltd., Messrs. Joseph, and Regent St. Employees												
	Ludlow, The Lady												
***	Luff, Norman, Esq.												
	Luke, The Lady												
	Luker, H. E., Esq.	14	0 0										
	Lumsden, Mrs. S.			1	1 0								
	Lundgren Ltd., Messrs. R. I.					5	0 0						
	Lupton, Miss Mary W.			2	2 0								
	Lush, R. W., Esq., M.B., B.Ch., M.R.C.S., L.R.C.P.			1	1 0								
	Lykiardopulo & Co. Ltd., Messrs.			1	1 0								
	Lynes, Miss B.	4	2 7										
	Lyon, The Hon. Mrs. David Bowes	6	11 2										
	Lyon, Mrs. Massey												
	Lyon, Mrs. W. F. H.											2	11 7

*** Lyons & Co. Ltd., Messrs. Frank I.		
**** Lyons & Co. Ltd., Messrs. J.		
Lyons, Joseph H., Esq.	15	0	0		
Lyons Ltd., Messrs. Septimus (Wholesale Fashion Trade Association Endowment Fund)		
Lyons, Sons & Co. Ltd., Messrs.	1	7	6	1	1	0
** "M.P." ...															
"M.R.C.B."	
Mable, Todd & Co. Ltd., Messrs.	3	5	0	
*** MacAndrew, D. J., Esq.	D.	
Macaulay, T. B., Esq.	D.	
*** MacCarthy-O'Leary, Mrs.	
MacConnal, Rayner, Esq.	
** MacCormac, Henry, Esq., C.B.E., M.D., Ch.B., F.R.C.P. (Physician for Diseases of the Skin)	
*** Macdonald-Buchanan, Captain R. N., M.C.	3	3	0	
Macdonalds Dental Co. (London) Ltd., Messrs.	131	2	11	
MacGregor, A. A., Esq.	
MacGregor, Miss D.	
MacGregor, Robert M., Esq.	
Macintosh, E. W., Esq.	H.G.	
** Mackay, Mrs.	
** Mackay, Mrs. J. W.	
Mackenzie & Co. Ltd., Messrs.	3	3	0	
Maclan, Donald C., Esq.	
MacLellan, W. W., Esq.	H.G.	
MacLeod, A. C., Esq., M.B., B.S., F.R.C.S.	H.G.	
Madge, Mrs.	
* Magen, Councillor A. E.	
Mager Ltd., Messrs. B.	2	2	0	
Maguire, H., Esq.	2	2	0	...	
Maher, Lady	2	0	0	
Maher, E. E., Esq.	1	1	0	...	
Mainzer, W., Esq.	1	1	0	...	
Maison Dissard	2	2	0	...	
Maison Gaston Ltd.	
Maison Henry Bertrand (England) Ltd.	1	7	6	
Maison Nicol Ltd.	
Maitland, Mrs.	3	3	0	
Major, John, Esq.	6	12	3	...	
* Makower, Mrs. M.	H.G.	
Malcolm, Mrs. W. R.	
Malcolmson, The Hon. Mrs.	2	0	0	
Malcolmson, The Hon. Mrs.	3	0	0	

£19,021 6 1 1,077 2 111,698 5 3 5,611 17 4 41 8 9 20 0 0

Carried forward ...

Moon, W. R., Esq.
Mooney Ltd., Messrs. Gerald
Moore-Radford, Mrs.
Moore, Miss Faith
** Moore & Co., Messrs. Francis
Moore, Miss L. Violet (Permanent Endowment Fund)
Moore, S., Esq.
Moore & Southcott Ltd., Messrs.
Moore, T. W., Esq.
Moore, W. F., Esq.
Moos, Cyril, Esq.
Morel (1934) Ltd., Messrs. E. J.
Morgan, C. de R., Esq.
Morgan, Frederick S., Esq.
Morgan, G. Vaughan, Esq. (<i>Vice-President</i>)
**** Morgan, Mrs. G. Vaughan
Morgan, Sir Herbert, K.B.E. (<i>Vice-President</i>)
Morgan, T. Guthrie, Esq.
Morgan, T. H., Esq.
Morgan, W., Esq.
Morison, Mrs. A.
Morland, Woolf, Esq.
** Morley, Messrs. I. & R.
Morrill, Philip E., Esq.
Morrill, W., Esq.
Morris, Joseph R., Esq.
Morris (Mantles) Ltd., Messrs.
*** Morris & Morris, Messrs.
**** Morris, Robert, Esq.
Morrish, R. S., Esq.
Morrison, G. W., Esq.
** Morrison, Captain J. A., D.S.O.
Morriss, Mrs.
Morriss, Guy R., Esq.
*** Morriss, Harry E., Esq.
Mortimer, Miss E. L.
Morton, James Cuthbert, Esq.
*** Moscow Fur Trading Co. Inc.
** Mosenthal, Mrs. Harry
**** Mosenthal, Sons & Co., Messrs.
*** Mosenthal, William, Esq.
Moss, Mrs. W.
Mostyn Hotel, The
Motor Agents Association Ltd., The
Moul, Mrs. Alfred

Carried forward £20,082 2 4 1,175 12 9 12,932 1 0 5,633 5 4 45 0 9 20 0 0

LIST OF GOVERNORS, SUBSCRIBERS AND DONORS—continued.

		GENERAL AND CONVALESCENT HOME FUND.				RECONSTRUCTION FUND.					
		Governors.		Subscribers.		Governors.		Subscribers.		Donors.	
		£	s. d.	£	s. d.	£	s. d.	£	s. d.	£	s. d.
	Brought forward ...	20,062	2 4	1,175	12 1 0	9	12,932	1 0	5,633	5 4	45 0 0
****	Mould, Mrs. ...			1	1 0						
****	Moullin, Mrs. ...										
****	Moullin, Miss A. M. ...										
****	Moullin, Miss E. R. ...										
****	Moullin, Mrs. T. J. ...										
****	Mountain, Thomas, Esq. ...										
****	Mousley, Robert B. C., Esq. ...	3	3 0								
****	Mowbray & Co. Ltd., Messrs. A. R. ...	5	5 0								
****	Moykopf Ltd., Messrs. Charles ...			1	1 0						
****	Moynes, The Lord ...	13	15 4								
****	Mulch, Miss B. H. ...			1	1 0						
****	Mullens, Sir John A. ...										
****	Mullens, Marshall & Co., Messrs. ...										
****	Mullens, Major-Genl. R. L., C.B. ...										
****	Mullens, Major William H., D.L., J.P. ...										
****	Munday, J., Esq. ...	5	5 0								
****	Munro, A. J., Esq. ...										
****	Munro & Co. Ltd., Messrs. ...			1	1 0						
****	Munro, Miss Dorothy V. C. ...										
****	Murdoch, Mrs. John ...	4	2 7								
****	Murdoch, Robert M., Esq. ...			1	10 0						
****	Murphy, Michael, Esq. ...										
****	Murray, John, Esq., M.B., B.Ch., F.R.C.S. (Consulting Surgeon to the Hospital) ...	4	4 0								
****	Murray, Mrs. John ...	4	2 7								
****	Murray, Paul, Esq. ...										
****	Murrays Club (1928) Ltd. ...										
****	Murrell, Major Percy B. J., O.B.E. ...					63	0 0				
****	Mutual Friendly Aid Society, The ...										
****	Myers & Co., Messrs. ...										
****	Myers, Moss S., Esq. ...	5	5 0								
****	"N.C." ...										
****	Nankivell, J. W., Esq., M.B., B.S., F.R.C.S. ...			2	2 0						
****	Nash, Major W. ...			2	0 0						
****	Nathan, Mrs. Louis H. ...										
****	Nathan, Lt.-Col. The Rt. Hon. Sir Matthew, G.C.M.G. (In memory of the late Miss Maude Nathan) ...			1	1 0						
****	National Amalgamated Union of Shop Assistants, Warehousemen and Clerks ...							10	0 0		

National Association of Local Government Offices, Benevolent and Orphan Fund					
***	National Association of Theatrical Employees, The	...	1	1	0
****	National Bank Ltd., The	...	2	2	0
	Ditto Staff of			
****	National Cash Register Co. Ltd.	...			
****	National Provincial Bank Ltd. (291B, Oxford Street) Ditto (Hospital Guild)	...	10	10	0
****	National Sunday League	...			
	National Training College of Domestic Subjects, Students' Union D.	...			
	National Training College of Domestic Subjects, Hostel of the	2	2	0
	National Union of Railwaymen	...			
	Naylor Bros., Messrs.	...	1	1	0
	Nazzari, Mrs.	...	1	1	0
	Neal, Albert Robert, Esq.	...			
	Needham, H. C., Esq.	...			
	Nelke, Mrs. M.	...			
	Nelson, Mrs.	...			
	Nelson Ltd., Messrs. H. & W.	...			
**	Nestle's Milk Products Ltd.	...	3	3	0
**	Nettlefold, F. J., Esq.	...	3	3	0
****	Neumann, The Trustees of the Estate of the late Sir Sigmund	...	65	11	6
	New Barnet Cinema	...			
****	New Consolidated Goldfields Ltd.	...			
	Newbold Ltd., Messrs. A. E.	...			
*	Newington, Mrs. Campbell	...	1	1	0
	Newman & Guardia Ltd., Messrs.	...			
**	News Chronicle, The Proprietors of the	...	1	1	0
	Newson & Co., Messrs.	...	1	8	0
	Newton, Ivor, Esq.	...			
	Newton, Percy, Esq.	...			
	Nicholls, Surg.-Commandr. H. W., M.R.C.S., L.R.C.P., R.N.	...			
	Nichols, Mr. & Mrs. C. J.	...	2	2	0
	Nicholson, Henry J., Esq.	...	1	1	0
	Nicholson, Henry J., Esq.	...			
	Nicholson, Lady	...			
	Nicholson, William, Esq.	...	4	2	7
	Nickolls & Baker Ltd., Messrs.	...			
*	Nicoll & Co., Messrs. H. J.	...	3	5	
	Nicoll, Mr. & Mrs. John	...			
	Nisbet & Co. Ltd., Messrs. James	...			
	Nissen, C., Esq.	...	4	2	7
	Nissim, Cecil M. S., Esq.	...			
****	Nivison, The Hon. A. C.	...	1	7	6
****	Nivison, The Hon. Alice Jane	...			
Carried forward			1,200	16	313,014
			6	1,200	16
			5,633	5	4
			45	0	9
			20	0	0

Ogden & Sons Ltd., Messrs. James R.	1 1 0	---	---	---	---	---
Ogilvie, A. F. W., Esq.	1 1 0	---	---	---	---	---
Ogilvie's Trust, The Trustees of Mrs.	---	---	---	---	---	---
Ogle, Miss F. M.	2 16 0	---	---	---	---	---
O'Hagan, H. Osborne, Esq.	3 3 0	---	---	---	---	---	---
Olby, A., Esq.	---	1 1 0	---	---	---	---	---
Old Kent Picture House	---	---	---	---	---	---	---
Oliverson, C. H., Esq.	5 0 0	---	---	---	---	---	---
Oliverson, Miss L. M.	---	---	---	---	---	---	---
Olivier, Ernest, Esq.	---	2 2 0	---	---	---	---	---
O'Neill, The Lord & Lady	---	---	---	---	---	---	---
Oppenheimer, Louis, Esq.	D.	1 7 6	---	---	---	---	---	---
Orange Tree Ltd., The	H.G.	---	1 1 0	---	---	---	---	---
Oriental Club, The	5 5 0	---	---	---	---	---	---
Orme, Miss Violet	f.	---	1 1 0	---	---	---	---	---
Ormonde, The Marquess of	3 3 0	---	---	---	---	---	---
Osborn, Sir N. Francis, K.B.E., C.B.	4 2 7	---	---	---	---	---	---
Osborne, A. Percy, Esq.	---	---	---	---	---	---	---
Oser & Sons, Messrs. D.	5 0 0	---	---	---	---	---	---
Oster & Faraday Ltd., Messrs.	D.	---	---	---	---	---	---	---
Ough, The Rev. J.	---	---	---	---	---	---	---
Ovenstone, Charles B., Esq.	---	---	---	---	---	---	---
Overseas Import Co. Ltd., The	---	---	---	---	---	---	---
Owen, Miss Edith	---	---	---	---	---	---	---
Oxford Circus Athletic Association	---	---	---	---	---	---	---
Packham, A. L., Esq., M.R.C.S., L.R.C.P., L.D.S. (Assistant <i>Dental Surgeon to the Hospital</i>)	4 4 0	---	---	---	---	---	---
Padmore & Barnes Ltd., Messrs.	---	2 12 6	---	---	---	---	---
Pagani, Messrs. M. & G.	5 5 0	---	---	---	---	---	---
Page, Sir Archibald	---	---	1 1 0	---	---	---	---
Page, Douglas, Esq.	---	---	---	---	---	---	---
Page, John, Esq.	---	1 1 0	---	---	---	---	---
Paget, Miss E. Olivia	---	---	2 0 0	---	---	---	---
Paget, Mr. & Mrs. F. Howard	210 0 0	---	---	---	---	---	---
Paine & Co. Ltd., Messrs.	---	---	---	---	---	---	---
Pairpoint, A. J., Esq.	---	2 2 0	---	---	---	---	---
Pakenham, Major The Hon. E. (the late)	H.G.	---	---	---	---	---	---	---
Palace Theatre Co. Ltd.	---	2 0 0	---	---	---	---	---
Palladium, Brixton	---	---	---	---	---	---	---
Palmer, Mrs.	---	---	---	---	---	---	---
Palmer, A. F., Esq., B.A.	---	50 0 0	---	---	---	---	---
Palmer, Lord	---	---	---	---	---	---	---
Palmer, Reginald H., Esq.	D.	---	---	---	---	---	---	---
Palmer, Mrs. William Howard	5 0 0	---	---	---	---	---	---
Carried forward	£20,501 9 7	1,229 15 3	13,113 1 0	5,633 5 4	46 1 9	20 0 0	0

LIST OF GOVERNORS, SUBSCRIBERS AND DONORS—continued.

		GENERAL AND CONVALESCENT HOME FUND.			RECONSTRUCTION FUND.		
		Governors.		Subscribers.		Donors.	
		£	s. d.	£	s. d.	£	s. d.
****	Pankhurst & Barrett Ltd., Messrs.	20,501	9 7	1,229	15 3	13,113	1 0
	Brought forward					1	1 0
	Pannure, Gordon & Co., Messrs.			1	1 0		
**	Paper Cutting & Toilet Requisite Co. Ltd.			2	2 0		
	Paramount Philanthropic Society						
	Parifabrics Ltd., Messrs.						
**	Paris, Alexander, Esq.						
	Park House School, The Managers of						
	Parke, C. E., Esq.						
	Parker, The Hon. Edmund						
	Parker & Sons Ltd., Messrs. Frederick			2	2 0		
	Parker, Sir George P., C.B.E., J.P.						
	Parkes, G. W., Esq.						
	Parkins & Co. Ltd., Messrs. Joseph						
	Parkinson, Geoffrey, Esq.					2	0 0
	Parmenter, W. H., Esq.			1	1 0	1	7 0
	Parnigiani, G., Esq.			1	11 6		
*	Parr, R. C., Esq.						
	Parrot & Co., Messrs. H.						
	Parsons, Mrs.					1	1 0
	Parsons, J. Douglas, Esq., F.S.I., F.A.I.						
	Partington, The Hon. Oswald	7	0 0				
**	Partridge, Mrs. H. H.						
	Pass & Joyce Ltd., Messrs.			1	1 0		
	Passmore, H., Esq.			1	1 0		
	Pasteur, W., Esq., C.B., C.M.G., M.D., F.R.C.P. (Consulting Physician to the Hospital)						
***	Patch, Miss B.						
*	Patey, David H., Esq., M.S., F.R.C.S. (Surgeon to Out-Patients)	4	4 0				
	Patey, William J., Esq.						
**	Patrick, F. C., Esq.			2	2 0		
	Pavilion, Hackney (part proceeds of performances)			1	1 0	51	16 6
	Pawle, R., Esq.			1	1 0		
	Payne, W., Esq.			1	1 0		
	Peacock, Miss Mary						
	Peacock, Reginald, Esq.						
	Peake, A. S., Esq.			1	7 6		
**	Peate & Co., Messrs.	10	10 0				
	Peake, Miss M. I.			1	1 0		
	Peake, W. O., Esq.	5	5 0				
	Peal & Co., Messrs.			1	1 0		

Peal, Miss H.	7	0	0	1	2	6
Pearce & Co. Ltd., Messrs. J. A.	5	5	0
Pearce, Mrs. Mary	5	5	0
Pearl Assurance Co. Ltd., The
Pearman, Mrs. T.	1	1	0
*** Pears Ltd., Messrs. A. & F.	3	3	0
Pearson, F. Loughborough, Esq.
* Percy, R. G., Esq. (Mutual Friendly Aid Society)
* Peczenik, Charles E., Esq.
* Peddie, A. L., Esq.	1	1	0
Pedlar, Executors of the late Charles
**** Peek Frean & Co. Ltd., Messrs.
Peel, The Lady Agnes
Peel, The Hon. George	6	19	7
Peel-Mears, Miss E.
Peen, H., Esq.	1	0	0
Peerless & Co., Messrs.
*** Pegler, F., Esq., J.P.	10	0	0	2	2	0
Pelecanos, P., Esq.	1	1	0
Pelham, The Hon. Mrs. Dudley	1	1	0
Pelman Institute Ltd., The	1	1	0
Pemberton, Mrs. M. E. (In memory of Dr. & Mrs. Lendon)	1	0	0
*** Pemberton, Miss M. L.	2	10	0
Pendle, Miss E.	1	8	0
Pendlebury, Thomas, Esq.
Penfold, H. J., Esq.	1	1	0
Penn, Mrs. William (In memory of her brother, Reginald Lucas)	2	2	0
Penny, Mrs.
*** Penny, Thomas S., Esq., J.P.	5	5	0
** Penny, W. M., Esq., M.A., M.D., B.C.
**** Penton, Lady
**** Penton, Sir Edward, K.B.E. (Vice-President)
Pepper, W., Esq.
* Percy, Lt.-Col. G. A.	1	8	0	1	1	0
Permain, E., Esq. (Fine Art Trade Guild Bed)
Perquin, M., Esq.
** Perrins, Mrs. Dyson	2	2	0
Perris, Herbert J., Esq.	1	0	0
Perry, Miss C. E.	2	2	0
Perry, Mrs. Mary S.	1	1	0
Pessoinc, A., Esq.
* Peterborough L.N.E.R. Hospital Fund	2	10	0
* Pether, G. C., Esq., M.D., B.S., M.R.C.P.

£20,566 1 2 1,264 17 3 13,188 19 0 5,633 5 4 48 3 9 20 0 0

Carried forward ...

LIST OF GOVERNORS, SUBSCRIBERS AND DONORS—continued.

	GENERAL AND CONVALESCENT HOME FUND.			RECONSTRUCTION FUND.		
	Governors.	Subscribers.	Donors.	Governors.	Subscribers.	Donors.
	£ s. d.	£ s. d.	£ s. d.	£ s. d.	£ s. d.	£ s. d.
Brought forward	20,664 9 0	1,295 3 8	13,482 8 4	5,633 5 4	48 3 9	20 0 0
Posner, M., Esq.	—	—	1 1 0	—	—	—
Postmaster-General, The	20 0 0	—	—	—	—	—
Pott, Reginald H., Esq.	—	—	—	—	—	—
Potter Ltd., Messrs. F. E.	3 3 0	—	1 1 0	—	—	—
Potter, R. Keith, Esq.	—	—	—	—	—	—
Pottesman, W., Esq.	—	1 1 0	—	—	—	—
Potts, G. W., Esq.	6 17 8	—	—	—	—	—
Poulter, A. R., Esq.	—	—	—	—	—	—
Pound & Co. Ltd., Messrs. John	5 5 0	—	—	—	—	—
Povah, John, Esq.	—	1 1 0	—	—	—	—
Powell, G. M., Esq.	—	1 8 0	—	—	—	—
Powell, Miss I. G.	—	1 8 0	—	—	—	—
Powell, Mr. & Mrs. Stanley L.	—	2 2 0	—	—	—	—
Powerscourt, The Viscount, K.P., M.V.O.	—	—	—	—	—	—
Powys, The Hon. Stephen	—	2 2 0	—	—	—	—
Prain, Mrs. J. E.	—	—	—	—	—	—
Prashker, M., Esq. (Wholesale Fashion Trade Association Endowment Fund)	—	2 9 0	—	—	—	—
Pratt, Blyth, Esq.	—	1 1 0	—	—	—	—
Pratt & Son, Messrs. W. H.	—	—	1 0 0	—	—	—
Pressney, R., Esq.	—	2 2 0	—	—	—	—
Prestige, H. H. C., Esq.	4 4 0	—	—	—	—	—
Prestige, Mrs. J.	4 4 0	—	—	—	—	—
Prevedini, C., Esq.	—	1 1 0	—	—	—	—
Price, Forbes & Co. Ltd., Messrs.	—	—	—	—	—	—
Price, H. R., Esq.	—	—	1 1 0	—	—	—
Price, Samuel Hugh, Esq.	—	—	—	—	—	—
Prince, Lady Edith	—	—	—	—	—	—
Prince, Reginald, Esq.	3 3 0	—	—	—	—	—
Prior, E. Symes, Esq., M.R.C.S., L.R.C.P.	—	—	—	—	—	—
Prior, Frederick W., Esq.	—	—	—	—	—	—
Prior, G. M., Esq.	—	—	—	—	—	—
Probyn, S. C., Esq.	5 5 0	—	—	—	—	—
Procter, Foster Wilfred, Esq., J.P.	—	—	—	—	—	—
Projectile Co. (1902) Ltd., The	—	—	—	—	—	—
Propper, E., Esq.	—	1 1 0	—	—	—	—
Prosser & Son, Messrs. D.	—	1 11 6	—	—	—	—
Provincial Grand Lodge of Berkshire, The	—	—	—	—	—	—

**

*

**

**

**** Prudential Assurance Co. Ltd., The (for the maintenance of the "Prudential" beds and cots)			310	0	0	—	—	—	—	—	—								
Pryce, E. Calcott, Esq.	1	1	0	—	—	—	—	—	—								
Pryor, Mrs. Grafton	2	16	0	—	—	—	—	—	—								
Pryor, Peter, Esq.	...	D.	—	—	—	—	—	—	—	—	—								
Pulbrook, Eustace R., Esq.	...	D.	—	—	—	—	—	—	—	—	—								
Pulham & Son, Messrs.	...	D.	—	—	—	—	—	—	—	—	—								
*** "Punch," The Proprietors of	—	—	—	10	10	0	—	—	—								
Purcell & Nobbs, Messrs.	1	1	0	—	—	—	—	—	—								
Purnell, L. H., Esq.	—	—	—	1	0	0	—	—	—								
** Purple Picture Palace (Watford) Ltd.	1	1	0	—	—	—	—	—	—								
Putley, Mrs. Anne	—	—	—	—	—	—	—	—	—								
***** Putney Palace	—	—	—	—	—	—	—	—	—								
"R.F.C."																			
Raban, J. P., Esq., M.R.C.S., L.R.C.P.	—	—	—	—	—	—	—	—	—								
Rackham, Mrs.	...	H.G.	—	—	—	—	—	—	—	—	—								
Radcliffe, A. N., Esq.	...	H.G.	1	1	0	—	—	—	—	—	—								
Radcliffe, His Honour Judge, K.C.	...	H.G.	—	—	—	—	—	—	—	—	—								
* Radstock, The Lord, C.B.E.	1	1	0	—	—	—	—	2	2								
Ragg & Co., Messrs. J. C.	—	—	—	—	—	—	—	0	0								
Rainsbury, Captain J. F. C., M.B., B.Sc., R.A.M.C.	...	D.	—	—	—	3	0	0	—	—	—								
Raleigh Lodge 2432, Sir Walter	—	—	—	—	—	—	—	—	—								
Ralli, Mrs.	10	10	0	—	—	—	—	—	—								
Ralli, A. A., Esq.	—	—	—	—	—	—	—	—	—								
** Ralli Bros., Messrs.	1	1	0	—	—	—	—	—	—								
Ralli, Sir Strati, Bart.	—	—	—	—	—	—	—	—	—								
** Rainsbottom Paper Mill Co., The	5	5	0	—	—	—	—	—	—								
*** Ramsden, Sir John, Bart., D.L.	—	—	—	—	—	—	—	—	—								
Ramsley, Messrs. Alexander	—	—	—	—	—	—	—	—	—								
Rank Ltd., Messrs. Joseph	...	D.	—	—	—	—	—	—	—	—	—								
Raphael, Mrs. Cecil	...	H.G.	—	—	—	—	—	—	—	—	—								
Raphael, E. G., Esq.	...	D.	—	—	—	—	—	—	—	—	—								
Raphael, Oscar, Esq.	6	17	8	—	—	—	—	—	—								
Raphael, P., Esq.	—	—	—	—	—	—	—	—	—								
Raphael & Sons, Messrs. R.	...	D.	—	—	—	—	—	—	—	—	—								
**** Raphael, Mrs. Richard	13	15	4	—	—	—	—	2	2								
Raphael, Miss Rosemary	...	£13 15 4	—	—	—	—	—	—	—	0	0								
...	...	14 0 0	—	—	—	—	—	—	—	—	—								
** Raphael, Walter, Esq.	27	15	4	—	—	—	—	—	—								
Rapley, L., Esq.	—	—	—	—	—	—	—	—	—								
Rappard, Miss C. E.	—	—	—	5	5	0	—	—	—								
**** Rashleigh, E. S., Esq.	...	H.G.	4	4	0	—	—	—	—	—	—								
Carried forward	£21,095	19	0	1,322	13	218,507	7	4	5,633	5	4	52	7	9	20	0	0

LIST OF GOVERNORS, SUBSCRIBERS AND DONORS—continued.

	GENERAL AND CONVALESCENT HOME FUND.			RECONSTRUCTION FUND.		
	Governors. £ s. d.	Subscribers. £ s. d.	Donors. £ s. d.	Governors. £ s. d.	Subscribers. £ s. d.	Donors. £ s. d.
... Brought forward ...	21,479 0 0	1,400 12 9	13,848 4 7	5,645 16 8	54 18 9	20 0 0
*** Royal Exchange Assurance ...	—	2 2 0	—	—	—	—
*** Royal Liver Friendly Society, The ...	—	—	—	—	—	—
*** Royal London Mutual Insurance Society Ltd. ...	—	2 2 0	—	—	—	—
*** Royal National Mission to the Deep Sea Fishermen, The ...	—	—	52 10 0	—	—	—
*** Royal Warrant Holders Association, The ...	—	—	100 10 0	—	—	—
*** Royalty Cinema, The (part proceeds of performances) ...	—	—	6 10 0	—	—	—
*** Royds, Admiral Sir Percy, M.P., C.B., C.M.G., R.N. ...	—	2 2 0	—	—	—	—
*** Royds, Rawstorne & Co., Messrs. ...	—	—	—	—	—	—
*** Royse & Family, Mrs. ...	—	—	—	—	—	—
*** Rozecliar Bros., Messrs. ...	3 3 0	—	—	—	—	—
*** Rubens, Mrs. ...	—	—	1 1 0	—	—	—
*** Rubens Ltd., Messrs. Louis ...	—	1 1 0	—	—	—	—
*** Rucker, E. A., Esq., M.R.C.S., L.R.C.P. ...	—	1 7 6	—	—	—	—
*** Ruddell, A., Esq. ...	—	—	—	—	—	—
**** Ruifer & Sons Ltd., Messrs. A. ...	—	—	—	—	—	—
*** Rumsey, C., Esq. ...	—	1 0 0	—	—	—	—
*** Rushout, Miss Georgina ...	—	3 0 0	—	—	—	—
*** Rushton, W., Esq., L.D.S. ...	—	—	—	—	—	—
*** Russ, Professor Sidney, D.Sc. (<i>Physicist to the Hospital</i>) ...	5 5 0	—	—	—	—	—
*** Russell, A., Esq. ...	—	1 1 0	—	—	—	—
*** Russell, A. E., Esq. ...	—	—	1 1 0	—	—	—
*** Russell Ltd., Messrs. Gordon ...	—	—	—	—	—	—
*** Russell, Mrs. J. W. ...	6 17 8	—	—	—	—	—
** Russell, Miss L. ...	—	—	—	—	—	—
*** Russell-Pavier, Miss ...	—	1 1 0	—	—	—	—
*** Rutherford, H. K., Esq. ...	—	1 1 0	—	—	—	—
*** Rutley, Vine & Gurney, Messrs. ...	—	1 1 0	—	—	—	—
*** Rutter, A. E., Esq. ...	—	—	2 2 0	—	—	—
*** Rutter, Sir Frederick W. P. ...	20 0 0	—	—	—	—	—
*** Ryde, A. B., Esq. ...	—	2 2 0	—	—	—	—
*** Rydon, Mrs. A. H. ...	—	1 8 0	—	—	—	—
*** Rydon, C., Esq. ...	—	1 0 0	—	—	—	—
*** Ryman Ltd., Messrs. H. J. ...	—	2 2 0	—	—	—	—
*** Ditto (collection from guests who came to view Coronation procession) ...	—	—	1 1 0	—	—	—
**** "S.D.R.S.D." ...	—	—	—	—	—	—
*** Sabel, F., Esq. ...	—	—	—	—	—	—
*** Sachel, Mrs. ...	—	—	1 1 0	—	—	—
** Sackville, S. G. Stopford, Esq. ...	—	—	5 0 0	—	—	—

LIST OF GOVERNORS, SUBSCRIBERS AND DONORS—continued.

		GENERAL AND CONVALESCENT HOME FUND.			RECONSTRUCTION FUND.		
		Governors.		Subscribers.		Donors.	
		£	s. d.	£	s. d.	£	s. d.
Brought forward	...	21,889	13 8	1,464	6 9	14,109	19 7
Shepherd, Sir H. P.	...	H.G.					
Shepherd, Joseph Edward, Esq.	...	H.G.					
Shepherd, Trustees of the late William	...						
Sheppard, Owen W., Esq. (Good Intent Hospital Aid Society)	...			1	6 8		
Sheppard, Maj.-Genl. S. H.	...			1	1 0		
Sherman, H., Esq.	...						
Sherwood, Henry, Esq.	...						
Shiells, W. Thornton, Esq.	...			1	1 0		
Shingleton, F. W., Esq.	...	H.G.					
Shingleton, Mrs. F. W.	...	H.G.					
Shoreditch Olympia (part proceeds of performances)	...						
Short, Miss Amy P.	...			1	0 0		
Shorter, Mrs. A.	...	H.G.					
Shuter & Gibbons, Messrs.	...						
Shuttleworth, Mrs.	...			3	3 0		
Shuttleworth, Mrs.	...			1	1 0		
Shuttleworth, Mrs.	...			1	1 0		
Shuttleworth, Mrs.	...			2	2 0		
Siamese Legation, The	...						
Sibeth, Arthur W., Esq.	...						
Sibley, E. G., Esq., M.R.C.S., L.R.C.P.	...	H.G.					
Sibley, O. L. C., Esq., M.R.C.S., L.R.C.P.	...	H.G.					
Siddall, Frederick J. D., Esq.	...	H.G.					
Siegel & Stockman, Messrs.	...			2	2 0		
Signode Ltd., Messrs.	...						
Silver, Stephen W. M., Esq.	...			7	0 0		
Silverstone, Mrs. Murray	...						
Simmons, Edwin, Esq.	...						
Simmons, H. J. A., Esq., M.R.C.S., L.R.C.P.	...						
Simmons, John, Esq.	...	H.G.					
Simmons, The Misses	...	H.G.					
Simmons, Sir Percy, K.C.V.O.	...	H.G.					
Simms, Frederick R., Esq.	...						
Simon, Haynes, Barlas & Ireland, Messrs.	...			3	3 0		
Simons & Co., Messrs. A.	...			3	3 0		
Simpkinson, F. G., Esq.	...	H.G.					
Simpson, Mrs.	...			1	1 0		
Simpson, G. Maxwell, Esq., M.D.	...	H.G.					
Simpson, H., Esq.	...			1	1 0		
Simpson & Son Ltd., Messrs. J.	...			1	1 0		
Sinigar, H., Esq., M.D., D.P.H.	...	D.					

*

**

*

*

Skellorn Edwards & Co. Ltd., Messrs.	2 0	—	—	—	—	—	—	—	—	—	—	—	—	—
Sketchley & Wakelin, Messrs.	1 1 0	—	—	—	—	—	—	—	—	—	—	—	—	—
Skilbeck Bros. Ltd., Messrs.	1 8 0	—	—	—	—	—	—	—	—	—	—	—	—	—
Skinner, Miss A. G. K.	D.	1 1 0	—	—	—	—	—	—	—	—	—	—	—	—	—
**** Skippers, The Worshipful Company of	—	21 0 0	—	—	—	—	—	—	—	—	—	—	—	—
Skone, S. W., Esq.	1 7 6	—	—	—	—	—	—	—	—	—	—	—	—	—
Slack, The Rev. Austin	—	—	—	—	—	1 0 0	—	—	—	—	—	—	—	—
Slade, Captain C. W. P.	—	—	—	—	—	—	—	—	—	—	—	—	—	—
Slater & Co. (Engineers) Ltd., Messrs. James	D.	2 2 0	—	—	—	—	—	—	—	—	—	—	—	—	—
**** Slater, James, Esq., F.R.I.B.A.	—	—	—	—	—	—	—	—	—	—	—	—	—	—
Slaughter, E. V., Esq.	H.G.	—	—	—	—	—	—	—	—	—	—	—	—	—	—
Slazenger, A. E. L., Esq.	—	—	—	—	—	—	—	—	—	—	—	—	—	—
Slous, A. P., Esq.	H.G.	—	—	—	—	—	—	—	—	—	—	—	—	—	—
Smeaton, Hanscomb & Co. Ltd., Messrs.	—	—	—	—	—	—	—	—	—	—	—	—	—	—
**** Smedley, Miss B. A. (In memory of the late Mrs. Grace Smedley and the late Mrs. Rita Cawley)	2 15 1	—	—	—	—	—	—	—	—	—	—	—	—	—
“Smilax”	—	—	—	—	—	—	—	—	—	—	—	—	—	—
**** Smith, A. H., Esq., O.B.E.	D.	—	—	—	—	—	—	—	—	—	—	—	—	—	—
**** Smith, Mrs. Armitage	—	—	—	—	—	—	—	—	—	—	—	—	—	—
**** Smith Bros. & Flynn Ltd., Messrs.	10 0 0	—	—	—	—	—	—	—	—	—	—	—	—	—
**** Smith, C. Aubrey, Esq.	3 3 0	—	—	—	—	—	—	—	—	—	—	—	—	—
**** Smith, Cyril O., Esq.	—	—	—	—	—	—	—	—	—	—	—	—	—	—
**** Smith, D. C., Esq.	—	—	—	—	—	—	—	—	—	—	—	—	—	—
**** Smith, Messrs. E. C. & G.	—	—	—	—	—	—	—	—	—	—	—	—	—	—
**** Smith, Miss E. M. M.	—	—	—	—	—	—	—	—	—	—	—	—	—	—
**** Smith, Frank, Esq.	—	—	—	—	—	—	—	—	—	—	—	—	—	—
**** Smith, Mrs. Frank	—	—	—	—	—	—	—	—	—	—	—	—	—	—
**** Smith, F. H., Esq.	D.	—	—	—	—	—	—	—	—	—	—	—	—	—	—
* Smith, F. P., Esq., M.R.C.S.	—	—	—	—	—	—	—	—	—	—	—	—	—	—
**** Smith, Mrs. Frederick	—	—	—	—	—	—	—	—	—	—	—	—	—	—
**** Smith, Frederick J., Esq.	—	—	—	—	—	—	—	—	—	—	—	—	—	—
**** Smith & Sons, Messrs. G.	—	—	—	—	—	—	—	—	—	—	—	—	—	—
**** Smith Ltd., Messrs. George Mence	—	—	—	—	—	—	—	—	—	—	—	—	—	—
**** Smith, Harrison W., Esq.	—	—	—	—	—	—	—	—	—	—	—	—	—	—
**** Smith, Miss Helen	—	—	—	—	—	—	—	—	—	—	—	—	—	—
**** Smith, Herbert, Esq.	D.	—	—	—	—	—	—	—	—	—	—	—	—	—	—
** Smith, J. P., Esq.	—	—	—	—	—	—	—	—	—	—	—	—	—	—
** Smith, Lady	—	—	—	—	—	—	—	—	—	—	—	—	—	—
**** Smith, Mrs. L. E.	—	—	—	—	—	—	—	—	—	—	—	—	—	—
**** Smith, Miss Marion Leach	—	—	—	—	—	—	—	—	—	—	—	—	—	—
**** Smith, Mrs. McClure	—	—	—	—	—	—	—	—	—	—	—	—	—	—
**** Smith, Owen H., Esq.	—	—	—	—	—	—	—	—	—	—	—	—	—	—
**** Smith, Mrs. Reginald J.	—	—	—	—	—	—	—	—	—	—	—	—	—	—
Carried forward	£2 2 0	£21,955 11 4	1,513 9	114,179 6 1	5,687 2 8	59 2 9	20 0 0	—	—	—	—	—	—	—

£21,955 11 4 1,513 9 114,179 6 1 5,687 2 8 59 2 9 20 0 0

LIST OF GOVERNORS, SUBSCRIBERS AND DONORS—continued.

		GENERAL AND CONVALESCENT HOME FUND.			RECONSTRUCTION FUND.		
		Governors.	Subscribers.	Donors.	Governors.	Subscribers.	Donors.
		£ s. d.	£ s. d.	£ s. d.	£ s. d.	£ s. d.	£ s. d.
	Brought forward ...	22,047 4 4	1,550 19 1	15,383 13 7	5,697 12 8	59 2 9	20 0 0
	Steinberg Ltd., Messrs. B. (Wholesale Endowment Fund) ...	—	2 12 6	—	—	—	—
***	Steinway & Sons, Messrs. ...	—	—	—	—	—	—
**	Stenham & Co. Ltd., Messrs. ...	—	—	1 1 0	—	—	—
	Stephany Ltd., Messrs. I. & L. ...	—	2 2 0	—	—	—	—
	Stephen, Miss Anita ...	—	1 1 0	—	—	—	—
	Stephen, Messrs. J. & M. (Wholesale Endowment Fund) ...	—	2 12 6	—	—	—	—
	Stephens Ltd., Messrs. H. C. ...	—	1 1 0	—	—	—	—
	Stephens & Sons Ltd., Messrs. Thomas D. ...	—	—	—	—	—	—
	Stephenson, Cyril H., Esq. H.G. ...	—	—	—	—	—	—
	Sterling, Louis, Esq. ...	15 15 0	—	—	—	—	—
	Stern, Albert G., Esq. D. ...	—	1 1 0	—	—	—	—
	Stern, Major Henry J. J. ...	—	1 1 0	—	—	—	—
	Sternberg, Louis, Esq. ...	—	1 1 0	—	—	—	—
	Stevens, Mrs. ...	—	—	—	—	—	—
****	Stenson, Mrs. E. V. ...	3 3 0	—	—	—	—	—
	Stewart, Mrs. ...	—	1 1 0	—	—	—	—
	Stewart & Co., Messrs. D. ...	—	1 1 0	—	—	—	—
	Stewart, Sir Edward, K.B.E., M.D. ...	4 4 0	—	—	—	—	—
	Steyning-Beard, Mrs. ...	—	1 0 0	—	—	—	—
	Stickland, H. A. N., Esq. ...	—	—	2 0 0	—	—	—
	Stiff, Mrs. ...	—	1 1 0	—	—	—	—
	Stileman, H. I., Esq. ...	—	1 1 0	—	—	—	—
	Stiles, Mrs. ...	—	1 0 0	—	—	—	—
	Stimson Ltd., Messrs. W. A. ...	3 3 0	—	—	—	—	—
**	Stock Exchange Dramatic & Operatic Society, The ...	—	—	—	—	—	—
****	Stock Exchange Mutual Subscription Fund, The ...	—	1 1 0	—	—	—	—
	Stockton, Mrs. ...	—	—	—	—	—	—
	Stoddart, K. B., Esq. ...	6 13 4	—	—	—	—	—
	Storer, Miss Anne ...	—	—	2 2 0	—	—	—
	Stracey, Major Sir Edward P., Bart. ...	10 10 0	—	—	—	—	—
	Straker Ltd., Messrs. W. ...	—	1 1 0	—	—	—	—
*	Strakosch, Sir Henry, Bart., G.B.E. ...	—	—	—	—	—	—
	Strand, A. C., Esq., M.R.C.S., L.R.C.P. (per Dr. Graham Hodgson) ...	—	—	—	—	—	—
***	Strauss, Bernard, Esq. (towards the memory of his wife) ...	—	—	5 5 0	—	—	—
**	Strauss, Messrs. B. M. & J. ...	172 10 0	—	—	—	—	—
**	"Streatham Astoria" ...	—	—	—	—	—	—

Street, A. W., Esq.																						
Strickland, A. F., Esq.																						
Stuart, Miss Helen																						
*** Studd, Sir J. E. Kynaston, Bart., O.B.E.																						
Stunzi Silks Ltd., Messrs.			3	3	0																	
Sturridge, F. R., Esq., M.C., F.R.C.S., L.R.C.P.	H.G.																					
Sullivan, The Rev. Father Nicholas	H.G.																					
Summers, W., Esq.																						
*** Sun Life Assurance Company of Canada			10	0	0																	
Sunglow Players, The			10	10	0																	
Supra Electrical Co. Ltd., The																						
Surgical Manufacturing Co. Ltd., The	D.																					
Sutro, Charles, Esq.			3	3	0																	
Sutro, Edward L., Esq.			10	10	0																	
Sutro, Edward L., Esq.			14	0	0																	
**** Sutro, Mrs. Leopold			70	0	0																	
**** Sutro, Leopold, Esq.																						
* Sutton Estate, Trustees of the			10	10	0																	
Sutton & Lewis, Messrs.																						
Sutton, Walter, Esq.	H.G.																					
Swan, Mrs. T., M.B.E.																						
Swears & Wells (1926) Ltd., Messrs.	D.																					
Swedish Women's Relief Fund			5	0	0																	
Sweet, J. Westhill, Esq.	H.G.																					
Swettenham, Sir Frank A., G.C.M.G.																						
Swift, Alderman Mansell J.																						
Swiss Bank Corporation, The Directors of The	D.		3	3	0				2	2	0											
Swithin's Lane Offices Ltd.	D.		21	0	0																	
Sydney Trust, The												10	0	0								
Syer, Alfred, Esq.			5	5	0																	
Sykes, Miss E. C.																						
Sykes, Harry, Esq.			2	15	1																	
Sykes, John C., Esq.			1	1	0																	
Sykes, Mrs. Walter																						
Symons & Co. Ltd., Messrs. S.			14	0	0																	
* Symphony Gramophone & Radio Co. Ltd.			5	5	0																	
Synett, Charles S., Esq.	H.G.																					
Syngé, Mrs. P. H. (In memory of her Father & Mother)																						
Syrett, Miss M.																						
Tabard Inn Library Ltd., The																						
Tait, Mrs. E.	H.G.								2	2	0											
** Tallow Chandlers, The Worshipful Company of			10	0	0																	
Tancock, E. O., Esq.									1	1	0											
Tancred, Maj.-Genl. T. A., C.B., C.M.G., D.S.O.			4	4	0																	
Carried forward			£22,462	15	8	1,584	1	215,466	17	7	5,707	12	8	59	2	9	20	0	0			

Thomas, Ivor O., Esq.	1 1 0	1 1 0	
Thomas, John W., Esq.	1 1 0	1 1 0	
Thomas, R. Stanley, Esq., M.A., M.D. ...	D.	
Thomas, T. E., Esq.	3 0 0	
Thomas, W. Leslie, Esq., F.R.C.S.	1 1 0	
Thompson, Mrs.	2 2 0	
Thompson, Mrs. Archibald	2 2 0	
Thompson, George R., Esq., F.I.C., F.C.S. ...	H.G.	
Thompson, H., Esq. ...	H.G.	
Thompson, Mrs. H. Yates	6 17 8	1 1 0	
Thompson, Major J. W. H.	1 1 0	
Thompson, Lewis, Esq.	
Thompson, Vincent, Esq. ...	H.G.	
Thomson, H. Campbell, Esq., M.D., F.R.C.P. (<i>Consulting Physician for Diseases of the Nervous System</i>)	3 3 0	
Thomson, Miss M.	1 0 0	
Thorn Ltd., Messrs. Wallace	5 5 0	
Thorne, R. C., Esq.	2 12 5	
Thorne, R. F., Esq.	1 0 0	
Thornton, Miss E.	20 0 0	
Thornton Industries	3 3 0	
Thorold, The Rev. J. L. de B. ...	H.G.	4 0 0	
Thorold, Miss S. H. (the late)	
Three Arts Club Mutual Subscription Fund	
Thurgood, Martin & Trumper, Messrs.	1 1 0	
Thurlow, Lt.-Col. Ernest H. ...	H.G.	
Tidbury, Mrs. ...	H.G.	2 0 0	
Tidswell, Mrs. R. L.	
Tiffany & Co., Messrs. ...	D.	
Till, Thomas, Esq., F.C.A., O.B.E.	7 0 0	
Times Amateur Boxing Club, The	
"Times Book Club," The	2 2 0	
Timm, Ernest, Esq. ...	£1 1 0	2 2 0	
Timm, Ernest, Esq. ...	2 2 0	
Tit-Bits, The Proprietors of	3 3 0	
Todd, A. W., Esq.	1 1 0	
Todd, Miss Edith	3 3 0	
Todman, Mr. & Mrs. G. F.	
Tollmache, Mrs. Humphrey	3 3 0	
Tomkins, Edmund, Esq.	2 2 0	
Tompson, Miss Helen	2 2 0	
Tooth & Sons Ltd., Messrs. Arthur ...	D.	
Topley, W., Esq.	1 1 0	
Tower Cinema, Peckham (part proceeds of performances)	84 3 1	
Carried forward ...										£22,524 8 4	1,622 9	5,707 12 8	115,587 13 8	59 2 9	20 0 0

*** Twentieth Century-Fox Film Co. Ltd.	100 0 0	---	---	---	---	---	---	---	---	---	---
Twining, Crosfield & Co. Ltd., Messrs.	---	---	---	---	---	---	---	---	---	---	---
**** Twiss & Brownings & Hallows, Messrs.	---	---	---	---	---	---	---	---	---	---	---
Twitchin, H., Esq.	---	---	---	---	---	---	---	---	---	---	---
Tyler, B. M., Esq.	1 1 0	---	---	---	---	---	---	---	---	---	---
Tyler, J. A., Esq.	---	---	---	---	---	---	---	---	---	---	---
Tyrrell, Henry C., Esq.	---	---	---	---	---	---	---	---	---	---	---
Uhring & Co. Ltd., Messrs.	---	---	---	---	---	---	---	---	---	---	---
Underwood, A. G., Esq.	---	---	---	---	---	---	---	---	---	---	---
Underwood, C. C., Esq.	1 1 0	---	---	---	---	---	---	---	---	---	---
Uniform Control Co. Ltd., The	---	---	---	---	---	---	---	---	---	---	---
Unilever Ltd., Messrs.	2 2 0	---	---	---	---	---	---	---	---	---	---
**** Union Bank of Australia Ltd., The	---	---	---	---	---	---	---	---	---	---	---
**** Union Castle Mail Steamship Co. Ltd., The	6 17 8	---	---	---	---	---	---	---	---	---	---
Unione Italiana, The	---	---	---	---	---	---	---	---	---	---	---
Unite Ltd., Messrs. John	2 2 0	---	---	---	---	---	---	---	---	---	---
**** United Dairies (London) Ltd., Messrs.	1 1 0	---	---	---	---	---	---	---	---	---	---
United Molasses Co. Ltd., Messrs.	---	---	---	---	---	---	---	---	---	---	---
**** United Societies Committee	20 0 0	---	---	---	---	---	---	---	---	---	---
Universal Cookery & Food Association Benevolent Fund, The	---	---	---	---	---	---	---	---	---	---	---
Upton, Mrs. H. E. S.	3 3 0	---	---	---	---	---	---	---	---	---	---
Upton, D. F., Esq.	2 15 1	---	---	---	---	---	---	---	---	---	---
Urban, Charles, Esq.	1 0 0	---	---	---	---	---	---	---	---	---	---
* Uxbridge Picture Playhouse Ltd., The	---	---	---	---	---	---	---	---	---	---	---
Van den Bergh, Robert, Esq.	---	---	---	---	---	---	---	---	---	---	---
Vanderpump, F. L., Esq.	1 1 0	---	---	---	---	---	---	---	---	---	---
Van Nes, Jan Henri van Straaten, Esq.	1 1 0	---	---	---	---	---	---	---	---	---	---
Van Praagh, J., Esq.	---	---	---	---	---	---	---	---	---	---	---
Van Winsum, H. A., Esq.	3 3 0	---	---	---	---	---	---	---	---	---	---
Vandersluis, B., Esq.	---	---	---	---	---	---	---	---	---	---	---
Vanheems, The House of	---	---	---	---	---	---	---	---	---	---	---
Vansittart, Captain R. A.	20 0 0	---	---	---	---	---	---	---	---	---	---
Vardon, E. J., Esq.	---	---	---	---	---	---	---	---	---	---	---
Variety Show "Alter Dark," at the Twentieth Century Theatre	---	---	---	---	---	---	---	---	---	---	---
(per Clement Picciotti, Esq.)	---	---	---	---	---	---	---	---	---	---	---
Varley, R., Esq.	---	---	---	---	---	---	---	---	---	---	---
**** Vaudeville River Club, The	---	---	---	---	---	---	---	---	---	---	---
** Vauxhall Motors Ltd., Messrs.	---	---	---	---	---	---	---	---	---	---	---
Venables & Co., Messrs.	---	---	---	---	---	---	---	---	---	---	---
Carried forward
£22,610 9 8	1,659 7 3	315,903 2 3	5,710 15 8	60 3 9	20 0													

LIST OF GOVERNORS, SUBSCRIBERS AND DONORS—continued.

		GENERAL AND CONVALESCENT HOME FUND.				RECONSTRUCTION FUND.					
		Governors.		Subscribers.		Governors.		Subscribers.		Donors.	
		£	s. d.	£	s. d.	£	s. d.	£	s. d.	£	s. d.
Brought forward	...	22,610	9 8	1,659	7 3	5,710	15 8	60	3 9	20	0 0
Venida Ltd., Messrs.	...	—	—	2	2 0	—	—	—	—	—	—
Verdi, Mme. Suzanne	...	—	—	—	—	—	—	—	—	—	—
Vergeat, Mrs.	...	—	—	1	7 6	—	—	2	2 0	—	—
Vernham, Miss K.	...	—	—	2	2 0	—	—	—	—	—	—
Vertue, Son & Churcher, Messrs.	...	—	—	—	—	—	—	—	—	—	—
Veteran Motorists, The Company of	...	—	—	—	—	—	—	—	—	—	—
Vezey-Mason, The Rev. J.	...	—	—	—	—	—	—	—	—	—	—
Vicars Brothers Ltd., Messrs.	...	3	15 0	—	—	—	—	—	—	—	—
Vine, T., Esq.	...	—	—	—	—	—	—	—	—	—	—
Vintners, The Worshipful Company of	...	—	—	—	—	—	—	—	—	—	—
Vivian, Gray & Co., Messrs.	...	10	10 0	—	—	—	—	—	—	—	—
Vivian, William Graham, Esq., D.L., J.P.	...	—	—	—	—	—	—	—	—	—	—
Vlekova, Madame M.	...	—	—	—	—	—	—	—	—	—	—
Voelcker, Arthur F., Esq., M.D., F.R.C.P. (Consulting Physician to the Hospital)	...	4	4 0	—	—	—	—	—	—	—	—
Voelcker, J. A., Esq., Ph.D., M.A. (the late)	...	—	—	1	1 0	—	—	—	—	—	—
Voelcker, Mrs. J. A.	...	—	—	1	1 0	—	—	—	—	—	—
Vokes, G., Esq.	...	—	—	1	10 0	—	—	—	—	—	—
Vopochette Gowns Ltd., Messrs.	...	—	—	1	1 0	—	—	—	—	—	—
"W.M.M."	...	—	—	—	—	—	—	—	—	—	—
Wade, Mrs.	...	—	—	2	2 0	—	—	—	—	—	—
Wade, Major G. B., M.B.E.	...	7	0 0	—	—	—	—	—	—	—	—
Wagner, O. H., Esq.	...	—	—	—	—	—	—	—	—	—	—
Wagner, R. H., Esq.	...	—	—	—	—	—	—	—	—	—	—
Wales & Co., Messrs. George	...	3	3 0	—	—	—	—	—	—	—	—
Waingartens Ltd., Messrs. (Wholesale Fashion Trade Association Endowment Fund)	...	—	—	—	—	—	—	—	—	—	—
Wainstain, L., Esq.	...	1	1 0	—	—	—	—	—	—	—	—
Wakefield, Captain E. W.	...	1	1 0	—	—	—	—	—	—	—	—
Wakefield, W. W., Esq.	...	2	15 1	—	—	—	—	—	—	—	—
Wakerley, W. E., Esq.	...	—	—	—	—	—	—	—	—	—	—
Waldron, Miss F.	...	1	8 0	—	—	—	—	—	—	—	—
Walford, Walter H., Esq.	...	—	—	—	—	—	—	—	—	—	—
Walk-Over Shoe Co., The	...	—	—	—	—	—	—	—	—	—	—
Walker, Mrs.	...	—	—	2	12 6	—	—	—	—	—	—
Walker, Mrs.	...	—	—	1	0 0	—	—	—	—	—	—
Walker, Charles, Esq.	...	—	—	2	2 0	—	—	—	—	—	—
Walker, Mrs. H. A.	...	—	—	2	16 0	—	—	—	—	—	—

*** Walker & Sons Ltd., Messrs. John	13	2	6	—	—	—	—	—	—	—	—	—	—			
Walker, S., Esq.	—	—	—	2	16	0	—	—	—	—	—	—	—			
Walker, Mrs. Victor	—	—	—	—	—	—	—	—	—	—	—	—	—			
*** Wall Paper Manufacturers Ltd.	—	—	—	—	—	—	—	—	—	—	—	—	—			
Wallace, Mrs.	—	—	—	1	1	0	—	—	—	—	—	—	—			
Wallace Ltd., Edna	3	3	0	—	—	—	—	—	—	—	—	—	—			
Wallace, W. Reeve, Esq.	—	—	—	—	—	—	—	—	—	—	—	—	—			
Wallis, A. F., Esq.	—	—	—	—	—	2	15	1	—	—	—	—	—			
Wallis, Miss F. M.	—	—	—	—	—	—	—	—	—	—	—	—	—			
Wallis, Miss Nora	—	—	—	—	—	—	—	—	—	—	—	—	—			
Walpamur Co. Ltd., The	—	—	—	—	—	—	—	—	—	—	—	—	—			
*** Waiser & Co. Ltd., Messrs. Paul	—	—	—	—	—	—	—	—	—	—	—	—	—			
Walsh, C. W., Esq.	5	5	0	—	—	—	—	—	—	—	—	—	—			
Walters, Lewis H., Esq.	—	—	—	—	—	—	—	—	—	—	—	—	—			
Walters, Sydney L., Esq.	—	—	—	—	—	—	—	—	—	—	—	—	—			
Walton, Mrs.	—	—	—	—	—	—	—	—	—	—	—	—	—			
Walton Textiles, Messrs. Allan	—	—	—	—	—	—	—	—	—	—	—	—	—			
Wankie Colliery Co. Ltd.	—	—	—	—	—	—	—	—	—	—	—	—	—			
**** Wankie Colliery Co. Ltd.	105	0	0	—	—	—	—	—	—	—	—	—	—			
Wanless, Mrs. L. M.	—	—	—	—	—	—	—	—	—	—	—	—	—			
* Warburg, Miss Agnes B.	—	—	—	—	—	—	—	—	—	—	—	—	—			
Ward, Albert B., Esq.	—	—	—	—	—	—	—	—	—	—	—	—	—			
Ward, G. E. S., Esq., M.D., B.S., F.R.C.P. (Physician to the Hospital)	3	3	0	—	—	—	—	—	—	—	—	—	—			
Ward & Son, Messrs. James E.	—	—	—	—	—	—	—	—	—	—	—	—	—			
Wardour Press Ltd., Messrs.	—	—	—	—	—	—	—	—	—	—	—	—	—			
Ware & Co., Messrs.	—	—	—	—	—	—	—	—	—	—	—	—	—			
Ware Ltd., Miss...	—	—	—	—	—	—	—	—	—	—	—	—	—			
* Waring, Mrs.	—	—	—	—	—	—	—	—	—	—	—	—	—			
Waring Bros., Messrs.	—	—	—	—	—	—	—	—	—	—	—	—	—			
**** Waring Bros., Messrs.	—	—	—	—	—	—	—	—	—	—	—	—	—			
** Waring & Gillow Ltd., Messrs.	—	—	—	—	—	—	—	—	—	—	—	—	—			
**** Ditto Staff of Messrs. (towards the endowment of a Bed)	36	2	9	—	—	—	—	—	—	—	—	—	—			
**** Warner Bros. Pictures Ltd., Messrs.	—	—	—	—	—	—	—	—	—	—	—	—	—			
**** Warner, Major C. A. E.	—	—	—	—	—	—	—	—	—	—	—	—	—			
**** Warner, H., Esq.	—	—	—	—	—	—	—	—	—	—	—	—	—			
**** Warner, Miss Lee	—	—	—	—	—	—	—	—	—	—	—	—	—			
**** Warner, Percy, Esq.	—	—	—	—	—	—	—	—	—	—	—	—	—			
**** Warren, F. C., Esq.	—	—	—	—	—	—	—	—	—	—	—	—	—			
**** Warren & Phillips, Messrs.	—	—	—	—	—	—	—	—	—	—	—	—	—			
**** Warren, R. O., Esq.	—	—	—	—	—	—	—	—	—	—	—	—	—			
**** Warren & Warren, Messrs.	—	—	—	—	—	—	—	—	—	—	—	—	—			
**** Warren-Edwards & Co., Messrs. H. E.	—	—	—	—	—	—	—	—	—	—	—	—	—			
**** Warwick, Mrs. E. S.	—	—	—	—	—	—	—	—	—	—	—	—	—			
**** Warwick, W. A., Esq.	—	—	—	—	—	—	—	—	—	—	—	—	—			
**** Warwick, W. Turner, Esq., M.A., M.B., B.Ch., F.R.C.S. (Surgeon to the Hospital)	—	—	—	—	—	—	—	—	—	—	—	—	—			
**** Wasbrough, Bloxam & Co., Messrs.	3	3	0	—	—	—	—	—	—	—	—	—	—			
Carried forward	£22,811	3	11	1,711	10	5,15,929	1	3	5,710	15	8	62	5	9		
																		20	0	0

Webster & Waddington Ltd., Messrs.						1	1	0
Wechsler, A., Esq.						1	1	0
Wedd, Jefferson & Co., Messrs.	D.							
Weddel & Co., Messrs. W.								
Weeding, Miss D.		5	0	0				
Weekes, Mrs.								
Weigall, Mrs. Spencer		1	0	0				
Weightman, William Alexander, Esq.		1	8	0				
Weil, Adolph, Esq.	H.G.							
Weintraub, H., Esq.		1	1	0				
Weir & Co., Messrs. Andrew	D.	2	2	0				
Weiss, R. J., Esq.		1	1	0				
Welby, Miss F. A.		1	1	0				
Welch, C. D. Kemp, Esq.		1	7	6				
Welford, Mrs.	H.G.							
Well Fire & Foundry Co. Ltd.		7	0	0				
Weller, Relatives of the late Miss Elizabeth S.	D.							
Wells, H. Vyvyan, Esq.	D.							
Welman, F. P., Esq.		2	2	0				
Welsh, Mrs.	H.G.							
Wemyss, The Lady Lillian		1	0	0				
Wemyss, The Earl of, K.C.V.O.		1	6	8				
Wernerher, Colonel Sir Harold	D.							
Wertheimer, Z., Esq.	H.G.							
West Central Hebrew Loyal United Brethren	D.					1	1	0
West Central Ramblers Cricket Club (per L. Emler, Esq.)	D.					5	5	0
West End Cricket Association						1	1	0
West End Engraving Co. Ltd.	D.							
West End Provident & Investment Society Ltd., The								
West End Radom Hebrew, Tontine & Benefit Society								
West, J. B., Esq. (the late)		4	4	0				
West London Amalgamated Hospital Society		7	0	0				
West London Hebrew Loyal United Brethren								
Western Dental Manufacturing Co. Ltd.								
Western District Post Office Counter and Telegraph Staff		1	1	0				
Western, John W., Esq.	D.					21	0	0
Western, Mrs. J. W.	D.							
Western, O., Esq.	D.							
Westminster Bank Ltd., The Directors of								
Westminster Bank Ltd., Cavendish Square								
Westminster, His Grace The Duke of, G.C.V.O., D.S.O.		10	10	0				
Westminster Fire Office, The		55	5	0				
Westminster Jews' Free School, The		7	0	0				
Westminster Photographic Exchange Ltd. Staff & Pupils of								
Weston, Richard G., Esq.	H.G.					1	1	0

£23,091	1	11	1,736	9	715,996	17	3	5,710	15	8	62	5	9	20	0	0
Carried forward																

LIST OF GOVERNORS, SUBSCRIBERS AND DONORS—continued.

		GENERAL AND CONVALESCENT HOME FUND.				RECONSTRUCTION FUND.					
		Governors.		Subscribers.		Governors.		Subscribers.		Donors.	
		£	s. d.	£	s. d.	£	s. d.	£	s. d.	£	s. d.
Brought forward	...	23,189	6 6	1,771	7 1 0	5,717	13 8	62	5 9	20	0 0
Wilson, Mrs. Hutton	1	1 0
Wilson, J. E., Esq.
Wilson, Mrs. Kenneth	...	5	0 0
Wilson, Raymond C., Esq.	...	5	5 0
Wilson, T. H., Esq.	...	D.	...	1	1 0
Wilson, W. H., Esq.
Windham, Lady	...	4	2 7
Windsor-Clive, Lt.-Col. G., C.M.G., M.P.	...	5	0 0
Winn, J. G., Esq.	...	5	5 0
Winsor & Newton Ltd., Messrs.	...	3	3 0
Winthrop, Miss W.	...	H.G.	...	1	6 2
Wintle, William Samuel, Esq.	1	1 0
Winwick, Miss Florence A.	2	12 6
Wise, E. N., Esq.
Wiseman, H., Esq.	2	16 0
Wisher, Miss A.	2	2 0
Wither, Mrs. R. Bigg-	2	2 0
Witte, N., Esq.	1	1 0
Wolf, Percy Gercock, Esq.	...	H.G.
Wolfe, Executors of the late Frederick (Permanent Endowment Fund)	3	14 3
Wolf, Louis, Esq.	...	D.	...	2	16 0
Wolf & Co. Ltd., Messrs. Louis	1	1 0
Wolsey, R., Esq.
Wontner & Sons, Messrs.	2	2 0
Wood, A. H., Esq.	...	D.
Wood, Christopher, Esq.
Wood Green Palladium Ltd., The
Wood, Miss Ivy C. K.	2	16 0
Wood, Maud, Lady
Wood, William Henry, Esq.	...	H.G.
Woodford, H., Esq.	...	H.G.
Woodhouse, Cecil, Esq., M.D., B.Ch.	1	1 0
Woodman, Miss E. G.	2	12 5
Woods, F. E., Esq.	3	0 0
Woods, James E., Esq.	...	D.
Woolavington Wing	1	3 0
Woolf Ltd., Messrs. Jack	1	1 0
Woolford, George, Esq., L.D.S.	2	2 0

*
**

** Woolley, Mrs. Charles D.	1	1	0	—	—	—	—	—	—	—
** Woolley, William H., Esq.	—	—	—	—	—	—	—	—	—	—
** Woolley-Hart, A., Esq.	2	2	0	5	0	0	—	—	—	—
Wools, The Misses	—	—	—	—	—	—	—	—	—	—
Woolworth & Co. Ltd., Messrs. F. W., 1-5, New Bond Street	—	—	—	—	—	—	—	10	10	0
Ditto, 311, Oxford Street	—	—	—	—	—	—	—	20	0	0
Ditto, 150, Oxford Street	—	—	—	—	—	—	—	5	5	0
Ditto, 20/21, Tottenham Court Rd.	—	—	—	—	—	—	—	—	—	—
** Wraxall, The Lady	6	17	8	—	—	—	—	—	—	—
Wright (London) Ltd., Messrs. George	1	1	0	—	—	—	—	—	—	—
Wright, Percy L. M., Esq.	—	—	—	5	0	0	—	—	—	—
* Wrightson, Richard H., Esq.	—	—	—	—	—	—	—	—	—	—
Wrottesley, The Hon. Mrs. George	1	1	0	—	—	—	—	—	—	—
Wyatt, A. C., Esq.	2	2	0	—	—	—	—	—	—	—
Wybrants, Mrs. S. R.	1	8	0	—	—	—	—	—	—	—
Wylife-Taylor, Mrs.	—	—	—	—	—	—	—	—	—	—
Wyly, Watkiss, Evans & Co. Ltd., Messrs.	—	—	—	—	—	—	—	3	3	0
Wyndham Charity Trust, The Trustees of the late Lady	—	—	—	—	—	—	—	20	0	0
Wyndham, Lt.-Col. W. F. G., M.V.O.	4	2	7	—	—	—	—	—	—	—
Wynn, Miss A. S. Williams	4	3	4	—	—	—	—	—	—	—
**** Wynter, Walter Essex, Esq., M.D., F.R.C.P. (Consulting Physician to the Hospital)	—	—	—	—	—	—	—	—	—	—
Wyss, D. E., Esq.	—	—	—	—	—	—	—	—	—	—
**** Wythes, E. J., Esq.	5	0	0	—	—	—	—	—	—	1 5 0
Yager, Sol, Esq.	—	—	—	—	—	—	—	—	—	—
Yamanaka & Co. Ltd., Messrs.	—	—	—	—	—	—	—	1	1	0
Yapp, William J., Esq.	—	—	—	—	—	—	—	1	0	0
Yardley & Co. Ltd., Messrs.	—	—	—	—	—	—	—	—	—	—
** Yates, Miss Elizabeth M. S.	5	5	0	—	—	—	—	—	—	—
Yates, Miss E. M.	—	—	—	—	—	—	—	—	—	—
Yates, Miss Lillian	1	7	6	—	—	—	—	—	—	—
Yates, Miss M. A.	1	8	0	—	—	—	—	—	—	—
Ye Olde Farm Shoppes Ltd.	1	1	0	—	—	—	—	—	—	—
Ye Olde Friends' Benevolent Association	—	—	—	—	—	—	—	1	1	0
Youle, James Stewart, Esq.	—	—	—	—	—	—	—	—	—	—
Young & Co. Ltd., Messrs. Edward	—	—	—	—	—	—	—	—	—	—
Young, F. E., Esq. & Miss Hubble	1	1	0	—	—	—	—	—	—	—
Young & Hall, Messrs.	—	—	—	—	—	—	—	—	—	—
**** Young, John, Esq.	1	1	0	—	—	—	—	—	—	—
**** Young, R. A., Esq., C.B.E., M.D., B.Sc., F.R.C.P. (Consulting Physician to the Hospital)	—	—	—	—	—	—	—	—	—	—
Young, R. A., Esq., C.B.E., M.D., B.Sc., F.R.C.P. (Consulting Physician to the Hospital)	3	3	0	—	—	—	—	—	—	—

Carried forward \$23,279 11 2 1,810 19 216,140 1 10 5,720 6 2 62 5 9 21 5 0

LIST OF GOVERNORS, SUBSCRIBERS AND DONORS—continued.

		GENERAL AND CONVALESCENT HOME FUND.			RECONSTRUCTION FUND.						
		Governors.		Donors.		Governors.		Subscribers.		Donors.	
		£	s. d.	£	s. d.	£	s. d.	£	s. d.	£	s. d.
Brought forward	
****	Zambesi Exploring Co. Ltd., The	23,279	11 2	1,810	19 2	16,140	1 10	5,720	6 2
	Zanelli, A., Esq....	H.G.	—	—	—	—	—	—	—
	Zeller's Ltd., Messrs.	1	8	0	—	—	—	—
	Zenith Carburetter Co. Ltd., The	2	2	0	—	—	—	—
****	Zunz Bequest, The Trustees of the	—	—	—	—	—	—	—
Sundry Donations		—	—	—	57	8	11	—
Amounts under £1		—	—	—	97	6	0	93 0 5
		—	—	—	—	—	—	3 3 0
		23,279	11 2	1,911	15 2	16,290	11 2	5,720 6 2
Less Income Tax disallowed		38	14	1	—	—	—	—
TOTAL		£23,279	11 2	1,873	1 1	116,290	11 2	5,720 6 2
		—	—	—	—	—	—	65 8 9
		—	—	—	—	—	—	21 5 0

SUMMARY OF GOVERNORS AND SUBSCRIBERS.

	£	s.	d.
GENERAL FUND	12,598	17	3
PERMANENT ENDOWMENT FUND	12,383	11	5
SAMARITAN AND CONVALESCENT HOME FUND	13	18	0
DRESSMAKERS' WARD PERMANENT ENDOWMENT FUND	123	18	7
WHOLESALE FASHION TRADES ASSOCIATION PERMANENT ENDOWMENT FUND	32	7	0
	<hr/>		
	£25,152	12	3

SUMMARY OF DONATIONS.

	£	s.	d.
GENERAL FUND	13,639	8	1
PERMANENT ENDOWMENT FUND	1,149	9	1
DRESSMAKERS' WARD PERMANENT ENDOWMENT FUND	1,501	14	0
	<hr/>		
	£16,290	11	2

SUMMARY OF RECONSTRUCTION FUND.

GOVERNORS, SUBSCRIBERS AND DONORS.

SUBSCRIPTIONS AND DONATIONS	£	s.	d.
	5,806	19	11
	<hr/>		
	£5,806	19	11

THE MIDDLESEX HOSPITAL CANCER WING.

GOVERNORS.

The names of Subscribers printed in *italics* denote Contributions available for the
Medical School.

		<i>Cancer Wing.</i>	<i>Cancer Research Fund.</i>
		£ s. d.	£ s. d.
**** HER MAJESTY QUEEN MARY			
* HER MAJESTY THE QUEEN OF NORWAY			
** H. R. H. THE PRINCESS ROYAL, COUNTESS OF HAREWOOD			
H.R.H. PRINCE ARTHUR OF CONNAUGHT (Chairman of the Hospital)			
H.R.H. THE PRINCESS ALICE			
THE EARL OF ATHLONE			
" A.G.C.S."			3 3 0
Allan, Mrs.		5 0 0	
** Allason, Mrs. E. T.			
* Ancient Order of Old Savelonians			
*** "Anonymous" (per National Provincial Bank Ltd., Holborn Circus)			
"Anonymous"		10 10 0	
**** "Anonymous"	£500 0 0		
	500 0 0		
	-----	1,000 0 0	
*** Armitage, Miss M. Florence, M.D.			
* Armourers and Brasiers, The Worshipful Company of			
* Ash, Mrs. Claudius			
**** Asher, Mr. & Mrs. S. G.			
Ashton, H. S., Esq.		10 0 0	
Awdry, Miss H. E.		4 1 3	
** Bailey, Henry, Esq.			
* Baily, H. A., Esq., J.P.			
† Balleine, Francis E., Esq.	£5 0 0		
	5 0 0		
	-----	10 0 0	
<i>Barchard, Mrs. C. E.</i>			5 0 0
Beasley, Charles G., Esq.	H.G.		
Beaumont, Violet, Lady			6 13 4
**** Becker, Sir Frederick			
**** Belfour, Mrs.			
Bender, Montague, Esq., LL.D.		5 5 0	
** Bentley, Lieut.-Colonel Francis Jn.			
Bewley, Mrs. Louis	£3 3 0		
	3 3 0		
	-----	6 6 0	
Carried forward		£1,051 2 3	£14 16 4

		Cancer Wing			Cancer Research Fund.		
		£	s.	d.	£	s.	d.
Brought forward		1,051	2	3	14	16	4
Bick, George F., Esq.	...						
Binnie, Mrs.	...	5	0	0			
Bird, Arthur Horace, Esq.	...				1	1	0
Black, Mrs. Adam (for George Balfour Black Fund)	...	5	5	0			
Blagrove, A., Esq.	...						
Blair, Mrs. H. H.	...				6	17	8
Blakesley, Miss Alicia	...	5	0	0			
**† Blüthner & Co., Ltd., Messrs.	...	1	7	7			
Boake, Roberts & Co., Ltd., Messrs. A.	...				5	0	0
** Boddington, Miss M.	...	5	0	0			
Bonham-Carter, W. H., Esq.	...				4	2	7
* Bowen, Mrs.	...				4	2	7
Brace, Alan G., Esq.	...	4	4	0			
Bray, B. H., Esq.	...						
** Brewers, The Worshipful Company of	...						
*** Browne, Mrs.	...						
**** Browne, Miss Harris	...						
Browne, The Rev. R. C. Latham	...						
Brownjohn, Mrs. Maxwell	...	4	2	7			
Buchanan-Jardine, The Dowager Lady	...	5	0	0			
Buckland, Commander Virgoe, R.N.R.	...	6	17	8			
Bull, Mrs. Arthur	...	13	2	4			
*** Butcher, Mr. and Mrs. Walter	...						
*** Byng, The Executors of the late Frederick Gustav	...						
Caldicott, H. V., Esq.	...	3	3	0			
** Caldwell, C., Esq.	...						
**** Calvocoressi, Mrs. George	...						
** Campbell, Mrs. Gordon	...						
**** Cargill, Mrs. W. E.	...						
**** Cargill, The Rev. W. E.	...						
****† Carpenters, The Worshipful Company of	...	5	5	0			
**** Chance, Major Noel, M.C.	...	14	0	0			
**** Chance, Mrs. Noel	...						
**** City of London, The Corporation of the	...						
Clark, Mrs.	...						
Clarke-Jervoise, Miss E. (the late)	...				3	5	7
**** Clothworkers, The Worshipful Company of	...						
Cockburn, Mrs.	...	5	0	0	5	0	0
*** Coggin, The Rev. F. E. (See also Donations.)	...	3	3	0	3	3	0
Cohen, Mr. & Mrs. A. A.	...						
Collins, Miss E. M.	...	4	4	0			
Cook, L. S., Esq.	...				4	4	0
† Cope, Miss Emily	...	2	15	1			
Copland, Miss A. F. (for the "Fanny Marriage" bed)	...	5	0	0			
** Corbett, Herbert E., Esq.	...						
**** Cottell, Mrs. A. B.	...						
**** Cow, Mrs. Douglas	...						
** Cox, Miss E. S.	...						
Cox, Robert S., Esq.	...						
*** Crookshank, Miss B. C.	...						
*** Cumming, Miss M. Gordon	...						
** Cunninghame of Craigend, Mrs.	...						
Cunnington, Mrs. M. E.	...	3	3	0			
**** Cutlers, The Worshipful Company of	...						
Danby, Miss G. K.	...				3	3	0
Davidson, Mrs.	...				3	3	0
† Davies, Lieut.-Colonel W. E.	...	3	3	0			
**** Dear, Miss Emily	...						
****† Delmar Charitable Trust, The	...	£25	0	0			
	...	25	0	0			
	...	50	0	0			
† Denne, Mrs. Cecil G.	...	6	17	8			
* Dey, Thomas Henry, Esq.	...						
Carried forward	...	£1,211	15	2	£57	18	9

		Cancer Wing.			Cancer Research Fund.		
		£	s.	d.	£	s.	d.
	Brought forward	1,211	15	2	57	18	9
	Digby, Lady Lilian	7	0	0			
	Don, Group-Capt. Francis P.				4	2	7
****	Drapers, The Worshipful Company of						
	Dresser, Miss Irene	6	11	2			
†	Dryden, Miss M. (the late)	2	11	11			
	Duke, Mrs. Roger				3	3	0
****†	Dyers, The Worshipful Company of	3	3	0			
	" E.C."				5	0	0
	" E.E.L.", in memory of a dearly-loved sister	3	3	0			
	Elgood, Lt.-Col. P. G., C.M.G.	3	3	0			
***	Ellerman, Sir John, Bt.						
	Ever-Ready Razor Products, Ltd.	£3	3	0			
		3	3	0			
	Ewing, The Hon. Lady Orr	6	6	0			
		3	3	0			
	Feetham, M., Esq.	5	5	0			
*†	Ferard, Miss B.	2	0	0			
****	Fishmongers, The Worshipful Company of						
	Flower, Ralph W., Esq.						
	Forman, Mrs.						
	Foster, Miss M.	10	0	0			
	Freeman, Charles R., Esq.						
**	Gardiner, Mrs. W. R.						
***	Gaskell, The Rt. Hon. C. G. Milnes, P.C., M.A., LL.D.						
	Geddie, David, Esq.						
**	Gest, Morris, Esq.						
	Gibbons, H. G., Esq.	3	3	0			
	Gibson & Co., Ltd. E. A.	3	3	0			
***	Girdlers, The Worshipful Company of						
†	Gladstone, Miss Evelyn				3	3	0
†	Glass, D. J. C., Esq.	5	0	0			
**	Goddard, Major J. R.						
	Gold, Harcourt, Esq.	10	10	0			
****	Goldsmiths, The Worshipful Company of						
***	Gordon, Panmure, Esq.						
	Gray, Donald P., Esq.						
	Greer, Miss M.	5	0	0			
	Greenwood, H. W., Esq.						
	Grimditch, J. E., Esq.	5	5	0			
****	Grocers, The Worshipful Company of						
***	Haberdashers, The Worshipful Company of						
**	Hall, Miss A.						
†	Hall, Alner W., Esq.	2	2	0			
†	Hanbury, Mrs. Evan	2	16	0			
*	Hannen, Hon. May						
†	Harrison, Messrs. J. and C., Limited	2	2	0			
	Hayes, Mrs.	10	10	0			
	Henschel, John H., Esq.						
**	Holland, Hannen & Cubitts, Limited, Messrs.						
*	Holland, Miss						
***†	Hollway, Mrs. Charles	4	2	7			
	Hoxton Estate Charity, the Trustees of	5	0	0			
*	Hughes, Mrs. Alfred						
	Hunter-Brown, P., Esq.	5	0	0			
*	Huth, Mrs. Godfrey						
	" In Loving Memory, 6-6-11 "				3	3	0
	" In memoriam, C.I.L."	10	0	0			
	In memory of Lieut. L. S. Brooke, R.A.F.	3	3	0			
**	Ironmongers, The Worshipful Company of						
	Carried forward	£1,340	17	10	£76	10	4

LIST OF GOVERNORS.

167

					Cancer Wing.		Cancer Research Fund.	
					£	s. d.	£	s. d.
Brought forward					1,340	17 10	76	10 4
	Jacques, H. M., Esq.				
*	Jaidka, Dr. K. C.				
	Jervoise, Mrs. Edmund			5	0 0
****	Jessup, A. E., Esq.				
†	Kellgren, Arvid, Esq., M.D.	5	5 0		
	Kelly, Norman L., Esq.	5	5 0	5	5 0
	Kemmis, Mrs.			3	3 0
	King, Mrs.	5	5 0		
*	Kingston, Robert A., Esq.				
**	Kirk, Mrs. Henry				
**†	Lambert, C. E. W., Esq.				
	Latymer, The Lord			6	17 8
†	Law, Miss Lydia T. C.	2	2 0		
****	Leathersellers, The Worshipful Company of				
	Leconfield, The Dowager Lady	6	11 2		
	Littleboy, Mrs. C. W.			10	0 0
†	Liverpool Victoria Friendly Society	10	10 0		
****	Lush, The Hon. Mr. Justice				
**	Luther, Mrs. Emily				
	Maclatchy, Allan G., Esq.				
	MacLeod, A. C., Esq.				
	Major-Brown, Miss	3	3 0		
	Major, John, Esq.				
**	Marcus, Mrs. E. S.				
****	Marcus, E. S., Esq.				
	Margary, Ivan D., Esq.				
*	Margulies, A. J., Esq. (Mutual Friendly Aid Society)				
****	Marriage, Miss Fanny M.				
**	Mason, Miss Lucy A.				
	McAuliffe, Sir Henry				
	McCrae, Dr. John				
	McGuffie, Thomas Chalmers, Esq.				
****	Mendoza, Samuel, Esq.				
****	Mercers, The Worshipful Company of				
****	Merchant Taylors, The Worshipful Company of				
****	Middlesex County Rugby Football Union				
***	Middleton, Lambert W., Esq.				
	Morgan, Frederick S., Esq.				
	Morgan, Thomas H., Esq.				
****	Mullens, Sir John A.				
	Nankivell, J. W., Esq.				
****	Nuttall, Mrs. Frank	1	8 0	1	8 0
	Orme, A. A., Esq.			5	0 0
**	Paine, Austin, Esq.				
	Palamas, Mrs.			3	3 0
****	Palmer, Reginald H., Esq.				
****	Palmer, Mrs. William Howard				
**	Park House School, The Managers of				
**	Partridge, Mrs. (for the "Fanny Marriage" bed)	2	0 0		
	Paterson, James, Esq.	13	6 8		
****	Peal, G. L., Esq.				
**	Perez, A. Lopez, Esq.	10	10 0		
**	Pewterers, The Worshipful Company of				
	Phipps, Mrs. Pickering, "In Memoriam"	6	13 4		
†	Phipps, Miss B. L.	1	13 8	2	13 10
****	Piggott, C. J., Esq.	10	0 0		
	Pitts, Stephen J., Esq.				
Carried forward					£1,424	10 8	£119	0 10

						Cancer Wing.			Cancer Research Fund.			
						£	s.	d.	£	s.	d.	
Brought forward						1,424	10	8	119	0	10	
****	Plumer, Mrs. J. B.							
**	Plunkett, Miss							
	Popham, Miss H. Leyborne	3	3	0				
	Pultency, Dr. Isabel	5	5	0				
	Pyke, Mrs.	3	3	0				
****	Raphael, Cecil F., Esq.							
	Ravenscroft, Lieut.-Colonel and Mrs. H. V.	10	0	0				
	Reeves, H. K., Esq.	6	10	0				
	Reeves, J. B., Esq. (for clinical cancer research)	5	5	0				
	Rice-Oxley, F. B., Esq.	5	0	0				
	Richards, Arnold, Esq.				H.G.			
	Richardson's Gift, The Trustees of Eliza	£10	10	0				
						5	5	0				
	Riddel, Mrs.					15	15	0
	Roques, F., Esq., M.A., M.D., M.Ch., F.R.C.S.				H.G.	4	2	7
†	Rosenhain, Mrs. Max					2	2	0
	Rosselli, Joseph R., Esq.				H.G.			
**	Rothwell, Mrs.							
***	Ruffer, John T., Esq.							
	Rudge-Whitworth Employees' Hospital & Benevolent Fund	4	4	0				
	Russell, A. B. Gilbert, Esq.	5	0	0				
†	Rutherford, H. K., Esq.	2	2	0				
	Rutter, Sir Frederick	10	0	0				
****	Saddlers, The Worshipful Company of					8	0	0
****	Salters, The Worshipful Company of							
**	Samuel, The Hon. P. M.							
***	Saunders, Frederic, Esq., M.B.E., F.S.I., F.I.A.							
***	Sayle, Mrs. R. T. D.							
**	Schnapper, Mrs.							
	Scott, Malcolm R. C., Esq.				H.G.			
***	Selby-Lowndes, Mrs.					2	2	0
***	Sherson, Miss							
	Sidgwick, C. T., Esq.	5	10	2				
****	Skinnners, The Worshipful Company of							
***	Slate, Miss S.							
	Slaughter, E. V., Esq.				H.G.			
	Smith, A. Russell, Esq.	6	13	4				
****†	"Smith's" (Kensington Estate) Charity, The Trustees of							
†	Souther, Ernest, Esq.	2	2	0		2	2	0
	Stephenson, Lady	3	3	0				
	Stern, The Misses F. & N.	5	0	0				
***	Stibel, D. C., Esq.							
	Strickland, Mrs. Hubert	13	15	4				
	Sutton, Mr. and Mrs. Charles F.					5	0	0
**	Tallow Chandlers, The Worshipful Company of							
	Tarleton, Mrs.	3	3	0				
****	Taylor, F. Coston, Esq.	5	5	0				
	Thomas, Miss Laura (the late)	3	3	0				
*	Thompson, Henry, Esq.	33	6	8				
	Thorman, Miss E. M.	5	0	0				
	Tinker, Mrs.	5	0	0				
****	Todman, Mr. and Mrs. G. F.							
	Tomlins, Mrs.	7	0	0				
***	Travencore, H.H. The Maha Rani, Regent of							
	Turner, A. M., Esq.	3	3	0				
†	Upcher, Mrs. H. E. S.	2	15	1				
	Upton, Mrs. Edward (for the "Fanny Marriage" bed)	5	0	0				
****	Veno, Sir William H. G.							
***	Vintners, The Worshipful Company of							
Carried forward						£1,593	2	3	£158	4	5	

						<i>Cancer Wing.</i>			<i>Cancer Research Fund.</i>		
						£	s.	d.	£	s.	d.
Brought forward						1,593	2	3	158	4	5
Wagner, Richard Henry, Esq.	H.G.						
Wallis, Miss Maud	6	13	4			
Watson, W. G., Esq.	10	0	0			
* Webb, Mr. & Mrs. Edwin J.						
** Western District Post Office, Counter and Telegraph Staff						
*** Western, Mrs. J. W.						
Whitaker, Colonel C. W.	H.G.						
Whitbread, S. H., Esq., C.B., J.P.	H.G.	6	17	8			
* Whitbread & Co., Ltd., Messrs.	32	15	9			
Wigram, Mrs. D. J.	4	4	0			
Withington, F. E., Esq.	4	4	0			
Witt, Sir Robert Clermony	H.G.						
Wright, Mrs.	5	5	0			
Yarrow, A. E., Esq.	6	11	2			
Yarrow, K. G., Esq.	5	0	0			
Young & Hall, Messrs.	5	5	0			
†Zenith Carburetter Company, Limited, The	1	1	0			
Carried forward to p. 170						£1,680	19	2	£158	4	5

ANNUAL SUBSCRIBERS
OF TWO GUINEAS AND UNDER
AND OF
DONORS
OF TWENTY AND UNDER THIRTY GUINEAS AT ONE TIME.

Donors are marked D.

						Cancer Wing.			Cancer Research Fund.		
						£	s.	d.	£	s.	d.
Continued from p. 169						1,680	19	2	158	4	5
Absolom, Miss Maud C.	1	6	2			
Adams, Miss Alice	2	16	0			
Aldis, C. J., Esq.	2	16	0			
Aldred, Mr. & Mrs. H.	1	8	0			
Allan, Mrs. J. H.	1	1	0			
Allan, Thomas J., Esq.	2	16	0			
Allen, The Rev. & Mrs. R.	1	1	0			
Allen, Mr. & Mrs. W.	1	1	0			
Alton, F. H., Esq.	1	11	6			
Anderson, Lady	1	1	0			
Antrobus, Miss				1	1	0
Archer, Dr. Edmond L.	1	1	0			
Armstrong, A. P. J., Esq.	1	1	0			
Archer, R. L., Esq.	2	12	5			
Ascroft, Mrs.	1	0	0			
Ashton, Gilbert, Esq.	2	16	0			
Aust, Thomas, Esq.	1	1	0			
Austen, Mrs.	2	15	1			
Austin, Mrs.	1	8	0			
Avery, Mrs. W. J.	1	8	0			
"B. & T."				2	2	0
Bacon, A. Stanley, Esq.	2	2	0			
Bailey, Mrs.	1	0	0			
Baillie, Mrs. Duncan	1	1	0			
Bailey, F. J., Esq.	D					
Balfour-Browne, Miss E. M. C.	2	2	0			
† Balfour-Browne, V., Esq. (in memory of his Mother)	2	2	0			
Balkwill, A. W., Esq.	1	1	0			
Bannister, Miss F.	1	1	0			
Barnston, Miss J.	2	13	4			
Baron, Miss E. H.	1	0	0			
Barrett, Major F. W.	1	6	8			
Barnett, Montague, Esq.	1	1	0			
Barron, Miss E. Adeline	1	0	0			
Barton, Mr. and Mrs. Harold	1	1	0			
Bartram, G. T. T., Esq.	1	1	0			
Bass, John S., Esq.	2	2	0			
Bastard, The Misses E. W., G.P. & C.B.	1	0	0			
Bate, H. A., Esq.	1	0	0			
Batho, Miss W.				1	1	0
Bauld, R., Esq.	2	16	0			
Baxter, Miss E. I.	1	1	0			
Beales Ltd., Messrs. John	1	1	0			
Beard, James R., Esq.	1	1	0			
Beasley, C. E. P., Esq.	1	1	0			
Beattie, Mrs.	2	2	0			
Beddow, A. W., Esq.	1	1	0			
Bellamy, Miss A. R.	2	2	0			
Benger, H. C., Esq.				1	0	0
Carried forward	£1,748	18	4	£163	8	5

LIST OF SUBSCRIBERS.

171

	Cancer Wing.			Cancer Research Fund.		
	£	s.	d.	£	s.	d.
Brought forward	1,748	18	4	163	8	5
Bennett, Sir Ernest, N.	1	0	0			
Benson, E. F., Esq.	1	6	8			
Bentley, Miss Susan I.	1	1	0			
Beresford, R. A. A., Esq.	1	1	0			
Bergel, Mrs. Charles	1	1	0			
Berry, Eustace, Esq.	2	15	1			
Betts, Mrs. Lee	1	8	0			
Bevan, Mrs. W. A.	1	0	0			
Bigg, Mrs.	1	0	0			
Billinghurst, Edgar H., Esq.	2	2	0			
Bird, The Rev. J. V. S.	1	0	0			
Birley, Mrs. Oswald	1	1	0			
Blackmore, Frank, Esq.	1	1	0			
Blackwell, Miss H.	2	2	0			
Bliss, H. J., Esq.	1	7	6			
Bloomfield, Mrs.	2	0	0			
Blyth, Miss E. M.	1	0	0			
Boit, Miss Mary L.	2	2	0			
Bond, Miss M. L.	2	16	0			
Boram, Mrs.	1	0	0			
Borradaile, Miss Alice	2	0	0			
Boyle, Miss Irene	2	0	0			
Brain, S., Esq.	1	1	0			
Bredin, Mrs.	2	2	0			
Bright, Miss M. H.	2	0	0			
Bristow, George, Esq.	2	15	1			
Brooke, Miss E. M.				2	10	0
Brooks, Mrs.				2	0	0
Brown, J. H., Esq.	1	8	0			
Brown, Miss M. Richmond	2	0	0			
Brown, Vice-Admiral F. Clifton	2	2	0			
Browne, Mrs. F. G. F.	1	0	0			
Browne, Miss M. F.	1	0	0			
Browne, Patrick R. E., Esq.	2	15	1			
Brunning, Rev. E. R.	1	1	0			
Bryant, The Rev. Dan, M.A., D.C.L.	2	2	0			
Buchanan, Mrs.	1	1	0			
Bull, F. E., Esq.	1	1	0			
Bull, Mrs. M. E.	2	0	0			
Bullivant, E., Esq.	D					
Burdett, Miss Nelly	1	0	0			
Burge, Mrs. H. M.	1	8	0			
Burke, Mrs. J. A.	2	15	1			
Burns, W. A., Esq.	2	2	0			
Burrard, Col. Sir Sidney G., K.C.S.I.				1	1	0
Burt, Mrs.	1	10	0			
Buxton, Travers, Esq.	2	0	0			
Byatt, T. G., Esq.	2	2	0			
Byres-Leake, Mrs. (in memory of her husband)	1	7	6			
Cadell, Lt.-Col. and Mrs. J. G.	1	0	0			
Campbell, Walter, Esq.	1	1	0			
Carieton, Major G. A.	1	1	0			
Carrington, Miss L.	1	1	0			
Catchpole, Mrs. F. J.	1	1	0			
Catherine, Sister	D					
Catto, Mrs.	1	1	0			
Champion, Miss K. N.	1	1	0			
Chapman, Mrs.	1	0	0			
Charles, R. Stafford, Esq.	1	1	0			
Charles, T., Esq.	1	1	0			
Christie, Mrs. W. D. M.	1	1	0			
Christie, Capt. W. D. M.	1	1	0			
Christy, William, Esq. (for the "Fanny Marriage" bed)	2	0	0			
Clark, Messrs. A. M. and W.	1	1	0			
Clark, Henry E., Esq.	1	1	0			
Carried forward	£1,838	7	4	£168	19	5

						Cancer Wing.			Cancer Research Fund.		
						£	s.	d.	£	s.	d.
Brought forward						1,838	7	4	168	19	5
Clarke, Mr. & Mrs. C. S.				1	1	0
Clarke, Mrs. Stephenson R.	2	2	0			
Clavering, Isaac A., Esq.	1	7	6	1	1	0
Clay, Miss C. D. (for the "Fanny Marriage" bed)	2	0	0			
† Clifton, Mrs.				1	1	0
Cobbold, Mrs. Frank	1	1	0			
Coffee, Miss Amy H.	2	2	0			
Coghlin, G. R., Esq.	1	10	0			
Cohen, Mrs....	1	1	0			
Cohen, Dennis M., Esq.	D					
Cohen, Sir Benjamin A., K.C.				2	2	0
Coleman, Miss D. W.	1	1	0			
Collier, Mrs.	2	2	0			
Cook, W. R., Esq.	1	0	0			
Corbett, Herbert E., Esq.	D					
Coulson, Herbert D., Esq.	1	1	0			
Cousins, H., Esq.	2	16	0			
Cox, Miss W. E.	1	8	0			
Currie, Mrs....				2	15	1
Davies, Mrs. E. C. A.	1	1	0			
Davies, D. T., Esq.	1	1	0			
Davies, George W., Esq.	1	1	0			
Davies, Miss Hester C.				2	16	0
Davies, Mrs. T.	1	1	0			
Day, J. R., Esq.	2	2	0			
de Chaumont, Miss H. F.	1	8	0			
Dempster, Henry, Esq.	1	1	0			
Dempster, Miss	2	2	0			
Dewick, E. C.	D					
Dickens, W. J., Esq.	2	2	0			
Dixon, Miss H. M.	1	1	0			
Dowson, The Misses	2	2	0			
Duffield, Miss F. M. (for the "Fanny Marriage" bed)	1	0	0			
Eadon, Mrs.	1	1	0			
"E.B., Chelsea"	2	2	0			
Ellis, Miss I. B. (the late)...				1	8	0
Ellison, Miss K. G., in memory of Miss C. E. A. Ellison	1	7	6			
Elton, C. J., Esq.	1	0	0			
Elwes, Lt.-Col. F. F.				1	1	0
"E.M.B."				2	11	7
Endean, C., Esq.	1	8	0			
English, Foster, Esq.	1	1	0			
Eumorfopoulos, Mr. and Miss.	1	1	0			
Evans, Mrs.	2	12	5			
Falding, Miss C. S.	1	1	0			
Falk, Louis, Esq.	1	1	0			
Fanning, Miss F.				2	15	1
Faussett-Farquhar, Mrs.	1	11	0			
Fawcus, Mrs. (for the "Fanny Marriage" bed)	1	0	0			
Ferguson-Davie, Major Sir W. J., Bart.	D					
Finch, Miss Constance M....	1	1	0			
Finch, Miss Edith M.	1	8	0			
Fisher, Mrs.	1	1	0			
Fitch, George, Esq.	2	15	1			
Fleischl, Mrs.	D					
Flude & Co., Ltd., Messrs. H.	2	2	0			
Foster, Miss Margaret P.				2	15	1
Frankling, Arthur, Esq.	1	0	0			
Fraser, Mr. & Mrs. James P.	1	1	0			
Freeman, Miss Margaret S.	1	8	0			
Furnival, Miss Jane M.	1	1	0			
Carried forward						£1,905	3	10	£190	6	3

				Cancer Wing.		Cancer Research Fund.	
				£	s. d.	£	s. d.
Brought forward				1,905	3 10	190	6 3
Gardiner, Mrs. W.			2	2 0
Garnier, Mrs. Russell	2	2 0		
Gaskell, Miss H. M.	2	16 0		
Gibbon, Miss M. Morgan	1	1 0		
Gledhill, Henry, Esq.	1	1 0		
Glover, Lady	1	1 0		
Goalen, Mrs. W. N.	1	19 4		
Godding, J. H., Esq.	1	1 0		
Godfree, Mrs. E. J.	1	1 0		
Goldingham, Miss K.	1	8 0		
Goldney, Miss Violet	1	1 0		
Goschen, The Hon. Sir William, K.B.E.	1	1 0		
Grant, Mrs. J.				
Greene, Mrs.	£1	0 0		
				1	0 0		
						2	0 0
Griffiths, Mrs. Llewellyn	2	16 0		
Grischotti, The Misses N. & E.	2	0 0		
Gulson, Mrs.	2	2 0		
Gurdon, Miss M.	1	1 0	1	1 0
"H. & E."	1	0 0		
Hadow, R. H., Esq., M.C.	2	2 0		
Hair, Miss A. L.	2	2 0		
Hall, Mrs. M. F.	1	1 0		
Halton, Mrs. & Miss			2	2 0
Hankey, Miss C. R. A.	1	8 0		
† Hankey, Mrs.			1	1 0
Harding, Miss M.	1	1 0		
Ditto	£1	1 0		
				1	1 0		
				1	1 0		
						3	3 0
Hardy, Miss Alice & Mrs. Roberts	1	1 0		
Hare, G. W., Esq.	2	2 0		
Harper, L., Esq.				
Hart, Heber, Esq., K.C.	2	2 0		
Hart, Mrs. Angel H.	1	8 0		
Hastings, John, Esq.	2	2 0		
Hawkins, Mrs.	1	1 0		
Hawkins, Mrs. George	1	1 0		
Hawkins, H. C., Esq.	1	8 0		
Hay, Miss E. A.	1	7 6		
Hayman, Leslie, Esq.	1	1 0		
Hayward, Mrs. James	1	1 0		
Headington, Miss F. J.	1	0 0		
Heaven, J. W. G., Esq.	1	1 0		
Heber-Percy, Mrs. Hugh	1	1 0		
† Henry, Arthur, Esq.	1	1 0		
Henry, Major William T.	1	0 0		
Hepburn, Miss L. Muriel (in memory of Miss Gertrude Hepburn and a friend)	1	1 0		
Hewitt, Mrs.	1	0 0		
Hichens, Miss E. A.	1	1 0		
Hill, Miss C. B.	2	2 0		
Hitchcock, Mrs. (in memory of her daughter, Gladys Peal)	1	1 0		
Hobbs, Miss E. S.	1	1 0		
Hoddell, James, Esq.	1	6 8		
Hodgson, Miss Eveline A.	1	1 0		
Hore, Mrs.			1	1 0
Hosier, Mrs.	2	0 0		
Houghton, Mrs.	1	6 2		
Howard, Mrs. Gilbert	1	1 0		
Hudson, Henry T., Esq.	1	0 0		
Hudson, Mrs.	2	2 0		
Carried forward	£1,977	9 6	£200	16 3

				Cancer Wing.			Cancer Research Fund.		
	£	s.	d.	£	s.	d.	£	s.	d.
Brought forward	1,977	9	6	200	16	3			
Humphreys, Miss E. M.	1	1	0						
Humphreys, E. Noel, Esq.	1	1	0						
Humphry, Mrs. A. P.	2	13	4						
Hunter, James D. C., Esq.	1	1	0						
Huntsman, Mrs.							2	15	1
"In Memoriam W.L.A."	1	1	0						
"In Memory of M.C."	3	0	0						
"In Memory of J. Hubert Solomon"	1	8	0						
"In Memory of Mrs. R. Law"	2	2	0						
"In Memory of my dearest friend"							1	7	6
"In remembrance of Edith Baker"	2	16	0						
Inchley, Mrs. M. H.	1	1	0						
Insley, Mrs....		13	4				13	4	
Isaacs, Albert, Esq.							1	8	0
Ivatt, Miss Elizabeth C.	1	1	0						
Jacobs, Mrs. Gaskell	2	2	0						
James, Miss Louisa	1	1	0						
Jameson, Alex. H., Esq.	2	10	0						
Jaques, P. N., Esq.	1	1	0						
†Jarvis, H. N., Esq.	2	16	0						
Jenner-Fust, The Rev. D.	2	2	0						
Jervois, Mrs. F. A.									
Jordeson & Co., Ltd., Messrs. T. P.	1	1	0						
Joseph, I., Esq.	1	1	0						
Josephy, Mrs.	1	7	8						
Kelham, Miss Mary, E.	1	0	0						
Kemp-Taylor, Mrs.	1	0	0						
Kenion, Miss G. M.	2	2	0						
Kennedy, The Rev. S. H.	1	1	0						
Kennedy-Purvis, Vice-Admiral C. E., R.N.	2	15	1						
Kenrick, Jarvis, Esq.	2	15	1						
Killen, Miss A. M.	1	1	0						
King, Mrs. A. C.							1	1	0
King, Miss Constance E.	2	15	1						
Kingzett, Major Eric P.	1	1	0						
Klar, Mr. & Mrs. M.							1	1	0
"L. M., in memory of K. M."	3	0	0						
Lamb, Mrs. Charles	3	0	0						
Lauer, Miss L. M.	1	7	3						
Lawrence, Miss Esther E....	1	8	0						
Lebish, George, Esq.							2	2	0
Lechmere, Captain A. H.	1	7	6						
Lethbridge, Mrs.	1	7	6						
Levin Bros. & Co., Messrs.	1	1	0						
Lewer, S. H., Esq.	1	1	0						
Livesey, James, Esq.									
Lloyd, Mrs. Herbert							1	1	0
Lloyd-Howard, Col. Hugh, M.C.	1	0	0						
Lovell, Mrs.	1	1	0						
Lowe-Brown, W. L., Esq.	2	2	0						
Luke, Mrs. P. V.							2	2	0
Lynam, Mrs.	1	1	0						
Lyon, Mrs. W. F. H.							2	2	0
MacGarvey, F. J., Esq.	1	1	0						
Mackail, John W., Esq.	2	2	0						
Mamhead, Lord	1	1	0						
Mander, Major Sir C. Arthur							1	1	0
Manvell, F. G., Esq.	2	2	0						
Marriage, Miss Gertrude M. (for the "Fanny Marriage" bed)	1	1	0						
Carried forward	£2,053	3	4	£217	10	2			

LIST OF SUBSCRIBERS.

175

		Cancer Wing.			Cancer Research Fund.		
		£	s.	d.	£	s.	d.
Brought forward		2,053	3	4	217	10	2
Marriott, Mrs. (in memory of Mr. & Mrs. W. S. Pawson)	...	2	2	0			
Marshall, Mrs.	...	2	15	1			
Mason, Miss Lucy A.	...	1	1	0			
Matthews, Mrs.	...	10	6				
	...	10	6				
Matthews, S. N., Esq.	...	1	1	0			
McNamara, John, Esq.	...	1	8	0			
Mellor, Miss L. E.	...	2	0	0			
Miles-Atkinson, Mr. & Mrs. C. C.	...	1	0	0			
"M.L.M.B." (In memoriam)	...	1	1	0			
Mocatta, Miss A.	...				1	1	0
Morris, A. W. J.	...	1	1	0			
Moulton, The Hon. H. Fletcher, M.C., K.C.	...	2	2	0			
Murch, Mrs. E. A.	...	1	1	0			
Murray, Mrs.	...	2	13	4			
Myers, Alfred, Esq.	...	1	1	0			
	...	2	2	0			
Nicoll, Miss E.	...				1	1	0
Norman, Miss M.	...	1	6	8			
O'Donnell, Mrs. Charles J.	...	1	1	0			
Ogilvy, Miss V.	...	1	8	0			
"Omega"	...				2	2	0
Owen, Miss M. L.	...	2	16	0			
Oxley, Mrs.	...	3	0	0			
Pagden, L. K., Esq.	...	1	1	0			
Pain, A. W., Esq.	...	1	0	0			
Paine, Miss A. M.	...	1	0	0			
Parker, Mrs.	...	1	1	0			
Peacock, Herbert H., Esq.	...	1	1	0			
Pelisser, Anton F., Esq.	...	1	1	0			
† Penn, Mrs. William	...	1	1	0			
Pettman, Mrs. J. M.	...	2	16	0			
Phillimore, Miss R. (for two years)	...	2	2	0			
Pinder, Mrs.	...	3	0	0			
Pitt, Hon. Mrs. Gertrude E.	...	2	2	0			
Pollak, Miss	...				1	1	0
Pollitt, Col. George P.	...				2	2	0
Poole, Mrs.	...	2	2	0			
Potts, W., Esq. (for two years)	...	1	1	0			
Price, Mrs. F. Boss	...	1	1	0			
Pullon, Mrs. B.	...	1	1	0			
"Punch," The Proprietors of	...						
Purkington, H. Esq.	...	2	2	0			
Raffles, The Misses	...				2	2	0
Raperport, B., Esq.	...	1	1	0			
Read, Mrs. C. H.	...	1	1	0			
Read, James, Esq.	...	1	8	0			
† Reddan, Miss M.	...	1	0	0	1	0	0
Reece, Mrs. L.	...	2	16	0			
Reed, Mrs. E. E.	...						
Reeves, Hugh W., Esq.	...	2	2	0			
Rickards, Mrs.	...	1	0	0			
Ridley, Walter C., Esq.	...				2	2	0
Roberts, Mrs.	...	1	0	0			
Robertson-Walker, Mrs.	...	1	0	0			
Roe, The Rev. C. H. (for the ("Fanny Marriage" bed)	...	1	1	0			
Rogers, Mrs. G. B.	...	1	0	0			
Rokeby, Mrs.	...	1	1	0			
Ronald, Mrs. E.	...				1	1	0
Carried forward		£2,125	5	5	£231	2	2

						Cancer Wing.		Cancer Research Fund.	
						£	s. d.	£	s. d.
Brought forward						2,125	5 5	231	2 2
Rosling, The Misses (for the "Fanny Marriage" bed)						1	0 0		
Russell, H. E., Esq.						1	1 0		
Russell, Mrs. F. H.						1	1 0		
Russell, Miss L. I. M.								3	0 0
Rydon, Mrs. A. H.								1	8 0
Samuel, Lady						1	7 6		
Samuel, Miss M. Sylvester						1	0 0		
Sandars, Mrs. J. S.						1	1 0		
Savill, Mrs.						1	1 0		
Sayle, Mrs. W. G. M.						2	2 0		
Scholte, Mrs.						2	2 0		
Scott, A. Alban H., Esq., F.R.I.B.A.						1	1 0		
Scrimgeour, Mrs. J. C.						1	8 0		
Sehlbach & Whiting Ltd., Messrs.						1	1 0		
Seligman, Gerald, Esq.						2	2 0		
Seward, Mrs. (for the "Fanny Marriage" bed)						1	1 0		
Sheppard, Mrs. B. H.						1	1 0		
Simon, E. S., Esq.								D	
Skinner, Albert J., Esq.						1	8 0		
Smee, Miss E. L.						2	0 0		
Smith, A. Clifford, Esq.						1	7 6		
Smith, Mrs. Brooke						2	2 0		
Smith, Mrs. Cunliffe								D	
Souper, Mrs.						1	1 0		
Spencer, Miss Edith M. (In memory of her mother)						1	1 0		
Stabb, Lady						1	1 0		
Stalkartt, Mrs.						1	1 0		
Standen & Co., Ltd., Messrs.						2	16 0		
Steel, Miss Dorothy						2	2 0		
Stevens, Ernest, Esq., M.B.						2	2 0		
Stewart, Miss P. B.						1	1 0		
Stiff, W. J., Esq.								2	2 0
Stock, Miss E. A.						1	1 0		
Stopford-Jones, E. Esq.								1	1 0
Stratheden & Campbell, The Lord						2	16 0		
Stuart, Mrs.						1	1 0		
Sturt, Mrs. R. N.						1	1 0		
Swinton, Miss M. E.						1	0 0		
Symington, K. W., Esq.						1	1 0		
Tate, Mrs. H. Pennell						1	1 0		
Taylor, Mrs. Ernest								1	0 0
Thring, Lady Georgina						1	7 6		
Todd, R., Esq.						1	1 0		
Toller, Miss E. M.						1	1 0		
Tong, Mrs.								2	2 0
Tozer, Mrs. Howard						1	8 0		
Trinity Hall, Cambridge Chapel Council						2	0 0		
Turner, Lady Eleanor						1	1 0		
Tyson, Mrs. Henry						1	1 0	1	1 0
Vallance, Mrs.						1	6 2		
Verschoyle, Mrs.								1	1 0
Vincent, Miss P. C.						2	0 0		
Wainwright, Mrs. Richard						1	1 0		
Waller, Mrs.						1	1 0		
Waller, E. F., Esq.						1	1 0		
Walsh, Mrs.								2	2 0
Ward, Mrs.						1	0 0		
Ward, Mrs. T. H.						1	0 0		
Carried forward						£2,190	7 1	£245	19 2

LIST OF SUBSCRIBERS.

177

	Cancer Wing.			Cancer Research Fund.		
	£	s.	d.	£	s.	d.
Brought forward	2,190	7	1	245	19	2
Ware, Lady				1	7	6
Warnford-Davis, Mrs.	1	1	0			
Weber, Joseph, Esq.	1	1	0			
Western, Miss E. G.				2	0	0
Whitley, E., Esq.				2	2	0
Williams, Arthur S., Esq.	1	1	0			
Williamson, Mrs. C. Hedworth	1	6	2			
Willis, Miss M.	1	1	0			
Wilson, Miss	1	0	0			
Winder, Mrs. Robert	1	0	0			
Wood, Miss Annie	1	1	0			
Woodroffe, Mrs. H. L.	2	16	0			
Worrall, Mrs. Philip	1	0	0			
Wray, Miss Cella	1	6	8			
Wright, Charles, Esq.	1	1	0			
Wrigley, Arthur E., Esq.				1	8	0
Wyer, Edward F., Esq. (Junr.)	1	8	0	1	8	0
Wyse, Robert C., Esq.	2	2	0			
Yabbcorn, Miss L. M.	1	0	0			
Yates, Miss E. M.				2	15	1
Young, Capt. Sir Arthur Henderson, G.C.M.G., K.B.E.	2	2	0			
Younghusband, Miss H. M.	1	0	0			
Amounts under £1	43	6	3	5	3	6
TOTAL	£2,256	0	2	£261	2	3

SUMMARY OF SUBSCRIPTIONS.

CANCER WING SUBSCRIPTIONS (see p. 204)	£	s.	d.
	2,250	15	2
GEORGE BALFOUR BLACK FUND (see p. 214)		5	0
	£2,256	0	2

THE MIDDLESEX HOSPITAL CANCER WING.

DONATIONS.

		Cancer Wing.			Cancer Research Fund.		
		£	s.	d.	£	s.	d.
" A.A."				1	0	0
" A grateful patient "	...				1	0	0
Abraham, Miss F. M.	...	1	0	0			
Adams, Alfred, Esq.	...	2	2	0			
Adams, Mrs. M.	...	2	2	0			
Adams, Mrs. P. C.	...	1	0	0			
Adkin, Miss C. L.	...	1	1	0			
Adkin, F. N., Esq.	...	1	1	0			
Adkins, T. A., Esq.	...	2	2	0			
Adler, Mrs.	...	2	2	0			
Ainsbury, Frank, Esq.	...	1	1	0			
Allen, F. J., Esq.	...						
Allsopp (Leicester) Ltd., Messrs. H. E.	...	1	1	0	5	5	0
Ancient Order of Foresters Friendly Society, Bury St. Edmunds District	...	2	2	0			
Anderson, F. W. M., Esq.	...	1	1	0			
Andrew, J. G., Esq.	...	1	0	0			
Andrewes, Mrs.	...	1	0	0			
Andrews, F., Esq.	...	1	1	0			
" Anonymous "	...	2	0	0			
" Anonymous "	...	500	0	0			
" Anonymous "	...	£200	0	0			
	...	300	0	0			
	...				500	0	0
" Anonymous "	...	10	0	0			
" Anonymous "	...	4	4	0			
" Anonymous " (for clinical cancer research)	...	500	0	0			
" Anonymous "	...				1	0	0
" Anonymous "	...				10	0	0
" Anonymous "	...	5	0	0			
" Anonymous "	...	2	0	0			
" Anonymous "	...	2	2	0			
Anton, Miss E. S.	...	5	0	0			
Appleby, A. Noel, Esq.	...	2	2	0			
Ardley, Miss Emma E.	...	£10	0	0			
	...	10	0	0			
	...				20	0	0
Armstrong, Vice-Admiral John G.	...	1	0	0			
Arnold, Graham H., Esq.	...	1	1	0			
Arrobus, M., Esq.	...	1	1	0			
Aston & Sons, Messrs. John C.	...	1	1	0			
Atkinson-Willes, Lady	...	1	0	0			
Baddeley, Sir Frank M., K.B.E., C.M.G.	...	1	0	0			
Baldry, F. W., Esq.	...	1	1	0			
Ball, N. L., Esq.	...	1	0	0			
Banks, J. Esq.	...	5	0	0			
Barker, Mrs.	...	1	1	0			
Barlow, Mr. and Mrs. E. E.	...	5	5	0			
Barlow, Mrs. Lazarus	...	5	0	0			
Barnard, Sidney C., Esq.	...	1	1	0			
Beale, Mrs. (for the " Fanny Marriage " bed)	...	1	0	0			
Beaven, Miss Charlotte	...	1	0	0			
Beck, A. W., Esq.	...	3	3	0			
Beckett, Mrs.	...	1	1	0			
Beckh, Victor F., Esq.	...				1	0	0
Beedell, Mrs.	...	1	0	0			
Bellamy, A. E., Esq.	...	2	2	0			
Benjamin, Mrs. and Miss L.	...	2	2	0			
Benskin, Mrs. Thomas	...	1	1	0			
Carried forward	...	£1,111	4	0	£519	5	0

	Brought forward			Cancer Wing.			Cancer Research Fund.		
				£	s.	d.	£	s.	d.
				1,111	4	0	519	5	0
Benson, Lady Constance	1	1	0			
Bergg, Mrs.	1	0	0			
Berryman, Sir Frederick H.	1	0	0			
Bird, Miss Ida C.	1	1	0			
Bird, Sir Robert, Bt., M.P.	1	1	0			
Bland, C. R., Esq.	2	2	0			
Bolter, Arthur E., Esq.	2	0	0			
Bonney, Miss Mary I.	1	0	0			
Bowring, Mrs. G. E.	5	0	0			
Brass, Mrs.	1	0	0			
Brown, Mrs.	3	0	0			
Brown, Leonard, Esq.	1	1	0			
Buchanan, William G., Esq.	2	2	0			
Buckingham, Robert W., Esq.	1	1	0			
Buckley, Mrs. Cecil	1	1	0			
Buckman, James, Esq.	1	0	0			
Burnell, Frederick G., Esq.	1	1	0			
Busch, William, Esq.	1	1	0			
Bussé, Mrs.	1	0	0			
Butler, A. F., Esq.	1	1	0			
Calver, William E., Esq.	2	2	0			
Capon, J. C., Esq.	1	0	0			
Capper, G. H. Esq.	1	1	0			
Chamberlin, W. B., Esq.	5	0	0			
Chandler, T. Durant, Esq.	1	1	0			
Charrington, Mrs. Henry	1	1	0			
Christie, Mrs. A. H.	1	1	0			
Churton, Mrs. Marshall	2	2	0			
Clark, Mrs. H. J.	1	0	0			
Clarke, C. N., Esq.	£- 10	0				
				1	0	0			
							1	10	0
Clothier, Miss Edna G.	2	2	0			
Clowes, Mrs. Frank	1	1	0			
Cocking, T. T., Esq.	1	1	0			
Coggin, The Rev. F. E. (see also Subscriptions)	105	0	0			
Cohen, Dennis M., Esq.				25	0	0
Cohn's Charity Fund...	£1	1	0			
				1	1	0			
							2	2	0
Collins, W. B., Esq.	1	1	0			
Collinson, Mrs. A. C.	1	0	0			
Cooper, Lt.-Col. H. L.	2	2	0			
Cornwall, Ernest, Esq.	1	1	0			
Creamer, Mrs....	1	1	0			
Crick, Henry F., Esq.	2	2	0			
Cripps, The Rev. John Ivory	1	0	0			
Crittelle, The Rev. and Mrs. W.	£- 10	0				
				£- 10	0				
							1	0	0
Croke, Miss Diana E. C.	2	2	0			
Crookshank, Miss B. C. (for Crookshank Endowment Fund)				25	0	0
Curran, Colonel A.	1	1	0			
Dawson, Neville, Esq.	1	1	0			
de Zulueta, Miss	1	1	0			
Dewick, The Rev. E. C.	1	0	0			
Dominion Theatre (part proceeds of performances)	260	0	0			
Donaldson, Mrs.	3	3	0			
Dreaper, G. E., Esq.	1	0	0			
Feinholz, Joseph L., Esq.	1	0	0			
Foster, Mrs.	1	0	0			
Fox-Bourne, Walter, Esq.	2	0	0			
Carried forward	£1,553	16	0	£569	5	0

							Cancer Wing.			Cancer Research Fund.		
							£	s.	d.	£	s.	d.
Brought forward							1,553	16	0	569	5	0
Franklin, Miss R. E.	1	0	0			
Fraser, Mrs.	3	3	0			
French, Major Cecil	2	0	0			
"From readers of <i>The Record</i> "	1	0	0			
Frost, Miss	1	0	0			
Gairdner, Mrs. Temple										1	0	0
"Gamma"	1	0	0			
Garforth-Bles, Mrs.	4	0	0			
Garnett, Mrs. F. W.	5	0	0			
Garratt, Herbert, Esq.	1	1	0			
Geoghegan, Mrs. W. P.	1	0	0			
Gilchrest, S. James, Esq.	5	0	0			
Gloag, W. D., Esq.	1	1	0			
Gotlop, George I., Esq.	1	1	0			
Graham, Mrs.	1	1	0			
Graham, W. R., Esq.	10	10	0			
Gray, Cecil, Esq.	1	1	0			
Gray, P. H., Esq. (for the "Fanny Marriage" bed)	1	0	0			
Gregory, H. H., Esq.	1	1	0			
Griffith, G. H., Esq., C.B.E.	1	1	0			
Grossman, H., Esq.	1	1	0			
Hale, B. H., Esq.							3	3	0			
Handl, Frederick, Esq.	2	2	0			
Harbury, F. G., Esq.	1	1	0			
Hart-Cox, G., Esq., M.B.E.	1	1	0			
Harvey-Samuel, F. K., Esq.	1	1	0			
Hett, L. Keir, Esq.	1	0	0			
Hills, A. L., Esq.	1	0	0			
Hiscott, T. H., Esq.	1	0	0			
Hoboken, Anthony, Esq.	5	5	0			
Hodder-Williams, Lady	10	10	0			
Holland, F. C., Esq.	1	0	0			
Houndsditch Warehouse Co., The	1	1	0			
Hudson, Lee, Esq.	2	0	0			
Humphries Ltd., Messrs. A. V.	1	1	0			
"In memory of Susannah Benn"							2	2	0			
Ingram, F. J. C., Esq.	1	1	0			
Jackson, Roland, Esq.							1	0	0			
Keefer, Miss P.							2	0	0			
Kidner, Dr. H. R.	3	3	0			
Kingston, Robert A., Esq.	1	1	0			
"L.C.A."							10	0	0			
"L. M. and G. M."	1	0	0			
Laidlaw, Mrs. W.	2	2	0			
Land, Mrs.				1	0	0
Lang & Son, Messrs. Jules	1	1	0			
Langdon, Mrs.	1	1	0			
Lebus, Messrs. Harris				2	2	0
Levy Bros., Messrs.	2	2	0			
Levy, Joseph, Esq.	3	3	0			
Liell, K. Esq.	1	1	0			
Lilly, Mrs. A.	1	1	0			
Little, Mr. and Mrs. T. D.	10	0	0			
London Emery Works Co. Ltd., The	1	1	0			
Carried forward							£1,674	1	0	£573	7	0

							Cancer Wing.			Cancer Research Fund.		
							£	s.	d.	£	s.	d.
Brought forward							1,674	1	0	573	7	0
Marks, Mrs. S. A.	£1	1	0			
							1	1	0			
Marsh, Miss H. G.	2	2	0			
McLaren, Mrs. Ronald	2	2	0			
Merison, T. G., Esq.	1	0	0			
Middlesex County Rugby Football Union (proceeds of 7-a-side competition)	1,473	11	8			
Middlesex Hospital Annual Variety Concert, 1936	380	0	0			
Milholland, Mrs.	1	1	0			
Ministry of Labour Sports and Social Club	5	0	0			
Moat, Mrs. J. F.	10	0	0			
Monck, J. B., Esq., C.M.G., C.V.O.	2	0	0			
Moore, Arthur C., Esq.	2	0	0			
Moser, Charles, Esq.	1	1	0			
Moss, Miss D. G.	1	0	0	2	2	0
Mott, Mrs.	2	0	0			
Myers, L. H., Esq.						
"N.T.S."	10	0	0			
Nevill, Mrs.	1	0	0			
Nowell, Miss M. E.	1	1	0			
Oates, Mrs. and Miss L. E. Platt				3	0	0
Page, G. A., Esq.	1	1	0			
Paine, Austin, Esq.	52	10	0			
Paley, Colonel Edward	1	1	0			
Palmar, Mrs. W. A. (in memory of her father, Samuel Bridgwater)	3	3	0			
Parker Ltd., Messrs. A. C.	2	2	0			
Parker, F. K., Esq.	1	0	0			
Partridge, Mrs. (for the "Fanny Marriage" bed)	25	0	0			
Peace, Lister R., Esq.	1	0	0			
Pinkney, Mrs. H. H.	2	0	8			
Pittar, Mrs.	1	0	0			
Pledger, Mrs. M. E. (for the "Fanny Marriage" bed)	1	0	0			
Plumb, H., Esq.				10	0	
Portoken Lodge 5088				5	5	0
Pryke, Mrs. (for the "Fanny Marriage" bed)	1	1	0			
Pulvenis, M. J., Esq.	2	2	0			
Purdie, Ian R., Esq.	1	1	0			
Rands, Mrs.				2	0	0
Ranwell, C. L., Esq.	1	1	0			
Ravenhill, Miss	1	0	0			
Richards, Henry C., Esq.				5	5	0
Ricketts, Capt. S. Thorne	1	0	0			
Ridley, Gerald L. N., Esq. (for the "Fanny Marriage" bed)	1	1	0			
Ritchie of Dundee, The Lord	2	2	0			
Rogers, A. S., Esq.	1	1	0			
Rooke, Charles W., Esq.	1	1	0			
Roth, Frederick, Esq.	1	1	0			
Salom, Miss M. H.	1	1	0			
Saltmarsh, R. H., Esq.	1	1	0			
Scott, R. J., Esq.	1	0	0			
Seligmann, Leonard A., Esq.	2	2	0			
Sharp, William, Esq.	1	0	0			
Shaw, John G., Esq.	5	5	0			
Shoppee, Mrs.	1	1	0			
Simpkin, Son & Emery, Messrs.	2	2	0			
Simpson, Mrs. A. R.	2	2	0			
Skipwith, Mrs. Gore	1	1	0			
Carried forward	£3,692	4	4	£591	9	0

								Cancer Wing.			Cancer Research Fund.		
								£	s.	d.	£	s.	d.
Brought forward								3,692	4	4	591	9	0
Slate, Miss S.				100	0	0	
Smith, Brigadier H. Clement				5	0	0	
Smith, Miss Woodd	1	0	0				
Span, Miss A. E.	5	0	0				
Stone, Miss H. F.	2	2	0				
Storer, Friends of the late Mr. W. G.				11	11	0	
Taylor, Robert G., Esq.	1	1	0				
Terry, Mrs.	1	1	0				
Tetley, Miss Maude	1	1	0				
The 33 Club				2	2	0	
Thomas, A. B., Esq.	1	0	0				
Thomson, William, Esq.				10	10	0	
Tottenham Hotspur Football and Athletic Co. Ltd.	7	10	0				
Townend, H. C. H., Esq.				2	0	0	
Toyer, Miss Elsie (proceeds of concert)				7	0	0	
Tuckey, Charles, S., Esq.	1	1	0				
' Umpire "	5	0	0				
Wallace, G. W., Esq., C.B.	1	1	0	2	2	0	
Webb, Mrs. Edwin, J.	1	0	0				
Wellby, Edward H., Esq.	1	1	0				
West, A. S., Esq.	1	1	0				
White, Mrs.	5	5	0				
White, Miss J. H. J.				5	0	0	
Williams, Mrs.				1	1	0	
Williamson, T. C., Esq.	1	0	0				
Wintgens, F. W., Esq.	2	2	0				
Wood, Mrs. W. Lyon	1	1	0				
Worrall, Mrs. Philip	1	0	0				
Wortabet, Lt.-Col. H. G. L., I.M.S. (Retd.)	£1	1	0				
							1	1	0				
										2	2	0	
Worthington, Charles E., Esq.	1	0	0				
Wrangham, Mrs.	1	0	0				
Amounts under £1	37	6	6	4	13	0	
TOTAL (see page 204)								£3,773	19	10	£742	8	0

ALMS BOXES AND STAFF COLLECTIONS.

GENERAL FUND.

	£	s.	d.
A.B. Club		14	6
Abbey, Mrs.		10	0
Abbey Road Building Society Staff Association	2	2	0
Abbott & Sons Ltd., Messrs. W.		12	3
Accurate Check Ltd.		1	0
Acquer Ltd., Messrs.		6	8
Adams, Herbert, Esq.		14	7
Aldwych Club Ltd.		6	11
Allen, G., Esq.	1	1	0
Anglo-Siam Corporation Ltd.		4	6
" Anonymous "	10	0	0
" Anonymous "		4	0
" Anonymous " (per Miss Saddington)		3	5
Anyan, H. P., Esq.	1	12	9
Applebaum Bros., Messrs.		6	7
Arditti, D., Esq.		4	8
" Argyll, The," Argyll Street		8	10
Armfield, E. R., Esq.	1	19	1
Arnold, A. J., Esq.	1	18	3
Ascherberg, Hopwood & Crew Ltd., Messrs.		2	10
Ascot Place Covered Tennis Court		7	16
Ashby, J., Esq.		19	11
Aster Café	6	2	3
Astoria Hosiery Stores, 14 Tottenham Court Road		6	0
Astoria Hosiery Stores, 127 Tottenham Court Road		3	2
Aural Appliances Ltd., Messrs.		10	5
Babers (Jersey) Ltd., Messrs.		2	11
Bailin, M., Esq.		2	6
Baindur, Dr. R.		13	0
Baker, Warburg & Co., Ltd., Messrs.	2	0	0
Baldwin, F. C., Esq.		5	0
Ball & Co., Messrs. T. H.	1	7	0
Bandle Ltd., Messrs. Antoine		10	5
Barclays Bank Ltd., Holborn		2	8
Ditto, Tottenham Court Road		2	5
Barth, G., Esq.		2	5
Barton & Foss, Ltd., Messrs.		7	3
Basser, Messrs. P. D. & W.		1	10
Bath House		14	0
Bawdens (Gowns) Ltd., Messrs.	1	6	4
Bear & Rummer," " The, Mortimer Street		8	7
Beaux Arts Café	2	11	6
Bell & Croyden, Messrs. John		17	11
Bendie, A. W., Esq.	1	1	0
Benham & Thomas, Ltd., Messrs.		13	11
Bennett, F., Esq.		6	9
Benoist, Ltd., Messrs. V.		14	0
Benson, Mrs. H.		15	4
Berg (Mantles), Ltd., Messrs. E.		4	6
Bergman, Miss		2	0
Berkeley Club, The	3	2	6
Berlemont, Victor, Esq.		15	9
Berliner, Messrs. Harold B.	1	14	9
Berlitz Schools of Languages, Ltd.		10	7
Bermel Ltd., Messrs.	1	8	8
Carried forward	£62	17	2

							£	s.	d.
Brought forward							62	17	2
Berners Hotel	3	14	11	
Bernstein, Ltd., Messrs. H.		2	0	
Beattie & Co. (London) Ltd., Messrs.	2	5	3	
Billings & Edmonds Ltd., Messrs.		4	6	
Black & Chilton, Ltd., Messrs.		6	10	
Black Horse," "The, Tottenham Court Road	15	1		
Blake Studios		1	8	
Bloomsbury Wine Lodge		6	6	
Blue Boy Club		7	10	
Blunden & Banyard, Ltd., Messrs.		9	0	
Bolders, Messrs.		2	0	
Boots, The Chemists, Messrs., Great Titchfield Street		4	2	
Ditto, Tottenham Court Road	11	9		
Boum, H., Esq.		7	0	
Bowman, J., Esq.		16	6	
Boxes in the Hospital	473	14	3	
Bradbury (Furs) Ltd., Messrs.	2	4	3	
Bradbury, Ltd., Messrs. Keith		7	5	
Brewery Tap, Ingestre Place		8	7	
Bridcut Ltd., Messrs.	15	11		
Brinkman, W., Esq.		2	0	
British Industries House		1	6	
British Institute of Engineering Technology	2	6	8	
British Oak Insurance Co., Ltd.		1	3	
British Produce Stores Ltd.	1	8	4	
Brodrick & Sons, Ltd., Messrs. F.	3	7	1	
Brook Bros. & Dean Ltd., Messrs.	2	10	0	
Brookman & Co., Messrs. J. S.		2	0	
Brown, Ltd., Grace	17	8		
Bruschweiler, G., Esq.		4	10	
Bruschweiler, Maurice, Esq.		6	0	
Bull & Mouth," "The, Hart Street	12	5		
Bumpus, Ltd., Messrs. J. & E.	1	9	8	
Bunch of Grapes," "The, Duke Street	5	0	10	
Burgess Ltd., Messrs. E. H.	4	10	10	
Burgess Ltd., Messrs. T.		1	2	
Burkinshaw & Knights, Messrs.	1	12	2	
Burlington Lounge		1	6	
Burlington Sportswear Ltd.	2	5	9	
Burrows & Dunn Ltd., Messrs.		9	2	
Burton & Co., Ltd., Messrs. Ronald		4	0	
Cadbury Bros., Ltd., Messrs., London Staff	2	0	0	
Cadbury, Pratt & Co., Ltd., Messrs.		2	3	
Cairo Club, The	4	16	6	
Calvete, Ltd., I., Messrs.	2	4	11	
"Camden, The"		5	5	
Cantone, Messrs.		5	8	
Casman & Nieman, Messrs.	1	17	5	
Catesbys Ltd., Messrs.	11	6	0	
Cavalry Club, The	4	12	8	
Central Hotel		19	1	
Champion," "The, Wells Street		10	2	
Chappell Ltd., Messrs. Herbert		11	8	
Charvonia, Messrs. I. A.	1	9	6	
Chiltern Court Restaurant		7	7	
Cicerelli, Miss		2	2	
Ciro Pearls Ltd.	1	3	7	
Clements Club		7	1	
Clover Bridge Club	3	9	11	
Cohen, C., Esq.		5	6	
Cohen (Oxford Street), Ltd, Messrs. Harris		2	0	
Cohen, Mrs. J.		12	6	
Collier & Son, Messrs. C.	1	1	0	
Coltman Displays, Ltd.	3	13	4	
Connaught Rooms	1	15	2	
Connock & Lockie, Ltd., Messrs.		6	6	
Coronet Club, The		8	0	
Carried forward							£623	13	0

	£	s.	d.
Brought forward	623	13	0
Corrall, W. J., Esq.	13	6	
Corti, L., Esq.	9	3	
Covent Garden Florists	6	0	
Cox & Edwards Ltd., Messrs.	19	8	
Cox, W. S., Esq.	9	8	
Croom Goy & Co., Ltd.	1	3	
Crown Agents for the Colonies	1	5	0
Cumberland Hotel Restaurant	1	4	4
Curtice Ltd., Messrs. H.	2	3	10
Curtis & Son, Ltd., Messrs. H. E.			8
Daffodil, Mme.	1	4	
Danek, Paul, Esq.	10	7	
Darnleys Ltd., Messrs.	2	11	
Davey & Co., Messrs. W. C.	3	14	4
Davidson, J., Esq.	1	9	
Davies, Mrs.	7	6	
Davis Gas Stove Co., Ltd., The (Staff)	10	2	3
Ditto (Directors)	7	0	4
Davis Ltd., Messrs. Jack	15	0	
Davis & Co., Ltd., Messrs. M. T.	1	1	7
Day & Co., Messrs. E. J.	5	7	
Day, Miss Rydal	7	2	
Debenham & Company, Debenham & Freebody, & Marshall & Snelgrove, Staffs of Messrs. (per Miss Branch)	3	0	0
Debenhams Ltd., Messrs. (per Miss Latham)	2	13	11
Demby, B., Esq.	1	6	
Dennis's, Messrs.	1	4	
Dental Mechanics Guild	7	13	1
Derring-do Club	1	6	11
Desti Club	8	7	
Dickens Wine Houses Ltd.	7	8	
Directors Club	15	10	
Dixon, Miss A.	2	17	5
Dolcis Shoe Co., 78, Oxford Street	4	9	
Ditto, 221, Oxford Street	3	5	
Ditto, 532, Oxford Street	5	3	
Donner, Mme. Jeane	12	8	
dorcas modes, Ltd., Messrs.	4	2	3
Downing, A., Esq.	4	2	0
Drake & Co., Messrs. F.	3	10	
Drysdale, Miss Alice	8	4	
Duke of Cambridge," "The, Lawford Road	3	6	
Duke of York," "The, Rathbone Street	1	2	6
Dumas & Maury, Ltd., Messrs.	1	6	6
Dummett, Ltd., Messrs. G. H.	6	18	10
Durward Ltd., Messrs. Kenneth	13	0	
Earl Russell," "The, Mortimer Street	14	0	
Edge, Mrs. F. T.	3	8	11
Edwards & Co., Messrs. Alfred, Margaret Street (Staff)	16	2	2
Ditto ditto	2	17	0
Ditto Rathbone Street	1	4	0
Eizman, H., Esq.	6	6	
Electra House Staff Refectory	15	3	
Eliot's Club	9	3	
Elvy, S., Esq.	14	0	
Emerton, F., Esq.	16	1	
Engelstein, Jack, Esq.	16	3	
English & French Embroidery Co., Ltd.	1	8	7
Entresol	13	9	
Ernauldé Ltd., Messrs.	7	4	
Escow, J., Esq.	1	4	0
Etam Ltd., Messrs., 72, Oxford Street	1	3	
Ditto, 48 Regent Street	4	6	
Evans, J. A., Esq.			7
Evans, Percy, Esq.	11	3	
Everill, Miss M.	1	3	2
Excelsior," "The, Charing Cross Road	17	5	
Express Dairy Co., Ltd., Goodge Street	2	4	
Carried forward	£730	7	2

							£	s.	d.
Brought forward							730	7	2
Felicya Ltd., Mme.	1	4	11
Fenwick Ltd., Messrs.	2	8	11
Ferens Institute, Middlesex Hospital	14	5	
Fern & Co., Messrs. L.	2	6	
Fieldman & Co., Messrs. J. D.	17	11	
Finchley Place Motor Works, Finchley Place	5	7	
Ditto, Queen's Terrace	5	3	
Fitzroy Tavern, The, Windmill Street	2	12	3
Five Shilling Shirt Co., Ltd.	1	2	
Flosyl	1	4	4
Forsyth, Ltd., Messrs. R. W.	1	5	10
Fowles & Co., Messrs. F. J.	2	9	
Fox, J., Esq.	5	4	
Fox, M., Esq.	19	6	
Fox, Mrs.	18	0	
Francis (1932) Ltd., Messrs. H. A.	2	5	9
François, Marcel O., Esq.	12	7	
Frank, J., Esq.	7	9	
Franks Ltd., Messrs.			10
Franks (Golders Green) Ltd., Messrs.	10	9	
Fried, Mrs.	5	0	
Friede, I., Esq.	16	10	
Fuller, J., Esq.	11	0	
Gain & Son, Ltd., Messrs. A.	3	9	
Gardner, Ltd., Messrs. F. J.	5	1	
Garner Co., Ltd., Messrs. Edwin	1	2	0
Garrard & Co., Ltd., Messrs.	19	3	
Garstin & Sons, Ltd., Messrs. W.	4	9	1
Gaze & Sons, Ltd., Messrs. W. H.	5	0	
George, "The (per C. Howland, Esq.)	1	12	8
George & Dragon, "The, Cleveland Street	8	2	
Georgian Club	6	1	
Germaine Ltd., Messrs.	12	1	
Gilbert Ltd., Messrs. Bertram	9	10	
Glanfield Lawrence (London) Ltd.	3	3	10
Glesinger, Ltd., Messrs.	17	9	
Glicksman & Schneider, Messrs.	5	4	
Globe, "The, Marylebone Road	1	2	3
Glyns (Wells Street) Ltd., Messrs.	11	1	
Goddard, A. H., Esq.	2	6	
Goldblatt, Mme. N.	2	1	5
"Golden Lion, The," Dean Street	1	10	
Goldman, E., Esq.	16	5	
Goodbrook & Sons, Ltd., Messrs. H.	17	2	
Goodies Restaurant, Store Street	1	4	11
Goodman, M., Esq.	18	6	
Goody's Original Kosher Restaurant	1	11	2
Gordon, M., Esq.	5	5	
Gottfried, M. Isadore, Esq.	16	8	
Gould, C. J., Esq.	1	0	5
Gould, E. L. Pearce, Esq., M.D., M.Ch., F.R.C.S.	18	0	
Gould & Naar, Messrs.	1	4	0
Gower Arms, "The, Store Street	1	8	1
Green Man, "The, Berwick Street	8	3	
Green & Sterndale Ltd., Messrs. Groege	5	3	
Griffin, Miss	3	11	
Grose Ltd., Messrs. James	6	3	
Grosse, Messrs. Louis	9	9	
Grosvenor House (per the House Manager)	11	3	
Grotrian-Steinweg, Ltd.	16	6	
Guinea, "The, Bruton Place	7	5	
Gunter & Co., Ltd., Messrs.	5	0	
Hall, Ltd., Messrs. Harry	9	3	
Halstan & Co., Messrs.	5	19	11
Hamburg, B., Esq.	9	1	
Hamilton (London), Ltd., Messrs. M. A.	4	8	7
Hanan & Son, Ltd., Messrs.	6	10	
Carried forward							£794	13	4

	£	s.	d.
Brought forward	794	13	4
Hansford, A. W., Esq.		11	8
Hardy, Ltd., Messrs. John G.		3	2
Harold (Uniforms) Ltd., Messrs. Alfred	7	15	8
Harris Ltd., Messrs. Paul		1	10
Harry's Bar		9	5
Hawksworth, The Rev. C. J.		8	4
Head & Edgar, Messrs.		3	2
Heard, Dr. W.		5	6
Heath Ltd., Messrs. Henry		15	9
Henri et Phillip, Ltd., Messrs.		4	8
Henry, Mr.	1	5	2
Henry & Co., Messrs. C.		3	3
Henry, Ltd., Elizabeth	2	7	10
Henry, Ltd., Messrs. K.		6	0
Henry, L., Esq.		1	6
Hensman, W., Esq.		2	9
Heppells, Ltd., Messrs., 26, Piccadilly		7	9
Ditto, 164, Piccadilly	2	6	6
Herbert & Mills, Ltd., Messrs.		1	8
Higgs & Hill, Ltd., Messrs.	1	12	2
Hill Bros. (London), Ltd., Messrs.		9	11
Hobson & Sons (London), Ltd., Messrs. (per Miss A. Sadler)		10	0
Hobson Morris & Co., Ltd., Messrs.	18	2	11
Hockley Gowns, Mme. Jenny	1	5	5
Hogg & Andrews, Ltd., Messrs.		2	3
Holborn & Frascati, Ltd., Messrs.	8	15	2
Holcombe & Betts, Messrs.		5	0
Holland, A. W., Esq.		2	5
Hollywood Dresses	2	11	6
Holyrood," "The, Wells Street	1	13	3
Hooper, Miss		18	0
Horseshoe Hotel, The	1	8	10
Horsfield & Co. Ltd., Messrs. F.		4	0
Hovenden & Sons, Ltd., Messrs. R.		9	3
Hows Ltd., Messrs. G.		14	2
Hughes & Co. Ltd., Messrs. F. A.	1	12	9
Humphreys, H., Esq.		10	0
Hunter (London) Ltd., Messrs. Robert		15	5
Hyams, Ltd., Messrs. Joy		18	0
Ide, Messrs. T. & W.	1	9	9
Imperial Café	2	3	11
Inglis (London) Ltd.		11	5
Insurance Engineers Ltd.	2	4	9
International Hair Co. Ltd.		2	0
Irish Warehouse, The		6	3
Isaacson, M., Esq.	1	2	8
Izod Ltd., Messrs. A. J.	1	15	5
Jacobus, Ltd., Messrs. Jack	1	0	1
Jamniak & Miller, Messrs.			11
Jarvis & Co., Ltd., Messrs. H. E.		1	8
Jay, Richard Attenborough & Co. Ltd., Messrs.	11	18	5
Jeanette, Ltd., Messrs.		16	10
Jeffery & Co., Messrs.		15	6
25, Jermyn Street (per The Hall Porter)		4	2
Johnnie's Club		9	1
Johnson (Bond Street) Ltd., Messrs. Herbert		1	3
Johnson & Sons, Messrs. W.		3	2
Johnstone Ltd., Messrs. J. B.	1	13	9
Jones, Ltd., Messrs. R. E.	3	3	2
Jordan, C. E., Esq.		2	0
Joseph, J., Esq.	11	7	9
Kay Bros., Messrs.		3	1
Kempat Ltd., Messrs.	4	1	10
Kempner, Barton & Co., Messrs. Victor J.		9	0
King & Queen," "The, Foley Street	1	11	5
Carried forward	£903	14	7

	£	s.	d.
Brought forward	903	14	7
Kingly Ltd., Messrs. Rosette		1	8
Kirsch, S., Esq.		6	5
Klamborowski, Mrs.	3	12	0
Klein, M., Esq.		15	3
Koski, M., Esq.		8	11
Kuperstein Ltd., Messrs. Charles	2	11	9
Lacon & Ollier, Messrs.		19	6
Lamb & Flag," "The, James Street		3	5
Langham Hotel	25	12	10
Lashwood, Ltd., Messrs. J.		12	10
Lawrence & Sons (Outfitters) Ltd., Messrs.	1	17	3
Lazarovitch, Mrs.		10	7
Lazarus, D., Esq....		7	6
Lee Clark, Miss Peggy		3	0
Leicester," "The, Glasshouse Street	6	10	6
Lennards, Ltd., Messrs.		1	2
Leslie & Cohen, Messrs.		4	8
Levene, David, Esq.	2	12	0
Levine & Sons, Messrs. Peter	5	14	2
Levy, F. E., Esq....		1	0
Levy (Furriers) Ltd., Messrs. Jack		14	3
Levy, S., Esq.		3	0
Lewis & Co. Ltd., Messrs. John, J. L. (II)	39	16	1
Ditto (Cooked Meats Dept.)	13	5	1
Ditto (Restaurant)	13	17	9
Lewis, P., Esq.	1	1	7
Leyland Paint & Varnish Co. Ltd.		3	0
Liberman, D., Esq.		2	6
Liberty & Co. Ltd., Messrs., Dept. 65	1	16	8
Loader & Co. Ltd., Messrs. N. A.		5	4
Loesby-Jones Ltd., Messrs. M.	1	7	5
London Association for Protection of Trade		16	5
London Boot Co. Ltd.		3	6
London Glove Co. Ltd., The		8	3
9th London Regiment (Queen Victoria Rifles)	1	13	0
London, Ltd., Messrs. Solomon	6	7	7
Long Thornton & District Improvement Association, Ltd.		5	0
Long's Wine House, Ltd.	3	14	6
"Louis"		17	4
Lowe, Kendall, Sedcole & Co., Messrs.		17	7
Lubliner Ltd., Messrs. J.	5	16	8
Lucas Ltd., Messrs. Otto	1	4	1
Luke-Jones & Co., Messrs. R. T.		9	4
Lyle & Co. Ltd., Messrs. James		1	3
Lyons & Co. Ltd., Messrs. J. H.		13	3
Lytic Grill Club		14	2
Mabie Todd & Co. Ltd., Messrs.	1	13	2
MacCormac, H., Esq., C.B.E., M.D., Ch.B., F.R.C.P.		13	0
Madrid Club		9	7
Maison Alexander, Ltd.		19	9
Maison Barbellion	10	1	2
Maison Française		9	6
Maison Ira, Ltd.	3	7	6
Maison Lyons, Marble Arch	3	15	4
Ditto, Regent Street		2	0
Marconiphone Co. Ltd.	1	7	2
Marshall, Mrs.	5	6	9
Marsham Tyre Co., Ltd.	1	2	0
Martin's Bank Ltd., Hanover Square	2	2	0
Martindale, W., Esq.			8
Mary Elizabeth Café		1	6
Masons' Arms," "The, Edgware		11	1
Match Box Collections in the Hospital	23	5	3
Matches, Sale of	3	6	0
Matilda's Café		3	3
Matita Ltd., Messrs.		18	7
Matus, Mrs. R.		6	0
Carried forward	£1,113	16	10

									£	s.	d.
	Brought forward	1,113	16	10
" Maurice "	1	1	
Mayfair Employment Agency, Ltd.	5	10	
Mayfair Social Club	9	5	
McBean & Son, Messrs.	9	2	
McCallum & Co. Ltd., Messrs. J. W.	15	6	
Mendel Ltd., Messrs. E. L.	5	4	
Michael Gowns, Ltd.	1	18	1
Miles & Co. Ltd., Messrs. Alfred Webb	5	3	
Military Police	3	8	11
Millicent, Mme.	9	3	
Mills, Ltd., Messrs. H. E.	2	6	5
Mirage Club Ltd., The	1	2	5
Mond, Nickel Co. Ltd., Messrs.	3	0	
Montrose Café	9	10	
Morgan & Wheeldon, Messrs.	2	2	
Morley & Kemp, Messrs.	4	10	
Morris (Coats) Ltd., Messrs.	1	9	
Morris & Morris, Messrs.	4	3	
Morris & Co., Ltd., Messrs. Philip	3	14	10
Moss, P., Esq.	12	2	
Motormyles Ltd., Messrs.		10	
Mount Royal	28	17	9
Ditto (Matches)	6	19	1
Mousley & Sons, Messrs. G. T.	1	10	
Mowbray & Co., Ltd., Messrs. A. R.	4	10	
Muddiman & Sons, Ltd., Messrs. Thomas	6	2	
Mutual Property Life & General Insurance Co., Ltd.	2	11	2
Netta (Gowns) Ltd., Messrs.	16	9	
Newfeld & Co., Messrs. P.	16	2	
Nicholson, Messrs. A. K.	4	7	5
Nicoll & Co., Ltd., Messrs. H. J.	1	8	0
Nightingale, Messrs. W. & C.	3	10	7
Ninette	1	6	
Ninety-six Club	1	18	9
Nissen, J., Esq.	1	4	4
Northumberland Arms," "The, Goodge Street	1	0	
Nurdin & Peacock Ltd., Messrs.	2	7	
O'Connor, Mrs.	1	6	
Olga, Mme.	1	12	6
O'Malley, E., Esq.	1	6	9
Orme & Co., Violet	14	4	
Ornadel & Shanes, Ltd., Messrs.	2	2	10
Osler & Faraday, Ltd., Messrs.	5	10	
Oxford & Cambridge University Club	1	0	8
Oxford Corner House	2	14	8
Pagani, Messrs. M. & G.	1	18	7
Pannaman-Landau Ltd., Messrs.	2	4	
Parke Davis & Co., Ltd., Messrs.	4	5	
Parks, Ltd., Messrs. F. & R. G.	2	5	6
Paul, Goldenfeld & Co., Messrs.	1	14	3
Paul, H. S., Esq.	6	6	
Pearl Wallpaper Co.	3	4	
Pearson, Miss	6	3	8
Pedlar, Charles, Esq.	8	6	
Peet & Co., Ltd., Messrs. Charles	8	5	
Pelman Institute, Ltd., The	1	0	8
Penberthy's Ltd., Messrs.	1	5	2
Perry & Perry, Messrs.	3	5	
Petter's Hotel	1	11	6
Phoenix," "The, Princes Street, W.	1	10	9
Pierson & Son, Ltd., Messrs. A. E.	1	10	5
Playle & Co., Ltd., Messrs. F.	3	7	
Plough Tavern, The, Museum Street		10	
Plucknett & Co., Messrs. C. J.	5	5	
	Carried forward	£1,216	1	5

									£	s.	d.
	Brought forward	1,216	1	5	
Polytechnic Engineers & Works Dept.		2	9	
Pontefract Castle," "The, Chapel Street		14	6	
Porter & Co., Ltd., Messrs. Vivian		9	2	
Portsmouth Bridge Club	2	12	7	
Pottesman, Woolf, Esq.		1	18	6
Pound & Co., Ltd., Messrs. John		6	12	7
Powell, Mrs.		1	4	0
Pratt & Son, Messrs. W. H.		2	0	
Preedy, J., Esq.		4	3	
Price & Sons, Ltd., Messrs. H.	4	12	0	
Prince of Wales' Feathers," "The, Warren Street		1	12	8
Provident Clothing & Supply Co., Ltd., The		8	0	
Punch's Club		3	3	
Purple Pup Club		13	3	
Queen's Hall Cinema, Green Lanes	1	17	5	
Queen's Head," "The, Theobalds Road		5	0	
Quiney's, Messrs.		2	6	
Raie, Ltd., Messrs.	2	7	8	
Ramsay, Alex., Esq.		12	10	
Randall, Messrs. E. G.		2	6	
Ray's, Messrs.		2	8	
Rayne, Ltd., Messrs. H. & M., New Bond Street		17	6	
Ditto Regent Street...		19	11	
Read, W. T., Esq.		3	9	
Realsilk Hosiery Mills, Ltd.	1	4	1	
Reeve Barlow, Ltd., Messrs.		2	6	
Reiser, Frederic C., Esq.		7	6	
Réné (Coiffures), Ltd., Messrs.		3	4	
Reville Ltd., Messrs.	1	1	2	
Rex & Co., Messrs.		1	9	
Ringel, Ltd., Messrs. Kurt	1	15	7	
Rita Club		6	7	
Rita & Co., Messrs.		1	11	
Ritchie Eakins & Co., Ltd., Messrs.		4	0	
R. M. Hats, Ltd.		8	3	
Robinson, Miss	3	14	8	
Robinson & Cleaver, Ltd., Messrs.		13	11	
Robinson Ltd., Messrs. Peter	2	3	7	
Rogers, Charles, Esq.	4	19	10	
Rolance, Messrs.	2	2	5	
Roneo Ltd., Messrs.	1	13	0	
Rose Bros., Messrs.		2	7	
Rose (Wigmore) Ltd., Messrs. W.		10	8	
Rosemark (Gowns), Ltd.		1	2	
Rosen, Messrs. H. & W.		19	4	
Rosen, P., Esq.	3	11	2	
Rosenthal & Co., Ltd., Messrs. Adolphe		5	4	
Rosenthal, M., Esq.	1	10	6	
Rosher, Mrs.		1	0	0
Ross Sœurs, Ltd.		6	0	
Rowes of Bond Street Ltd., Messrs.	1	0	2	
Rowney & Co., Ltd., Messrs. George			7	
Rubenstein, Mrs. C.		3	0	
Ruglioni, D., Esq.	1	8	11	
Ryman Ltd., Messrs. H. J.		10	0	
Rymer (1930) Ltd., Florence		3	8	
Sacks (1933) Ltd., Messrs. J.		7	10	
Sadler, Miss A.	1	0	0	
St. Marylebone Officers' Guild (per Miss Baker)	3	7	6	
Saunders, Mrs. Lillé		6	8	
Saunders, S., Esq.		6	7	
Savory & Moore, Ltd., Messrs.		19	0	
Schofield, Evans & Bolt, Messrs.		3	5	
Scott, John, Esq.		4	1	
Scott Motors & Kitson Ltd., Messrs.		3	4	
	Carried forward	£1,284	18	3	

	£	s.	d.
Brought forward	1,284	18	3
Scribbens, D. H., Esq.	2	11	0
Selfridge & Co., Ltd., Messrs. Mail Order Dept.		6	9
Seton, Ltd., Mary	12	4	9
Shand, N., Esq.	1	12	10
Sharp, H. W., Esq.		2	0
Shelley's Restaurant	2	8	8
Shell-Mex & Lensbury Club Restaurant			5
Sheppy's Club	1	19	6
Shirreffs, Ltd., Messrs.	1	14	5
Shulman & Bright, Ltd., Messrs.		12	7
Siderfin & Co., Ltd., Messrs. F.		1	0
Silk Shop, The		12	3
Singer, J. E., Esq.		1	0
Sitch & Co., Ltd., Messrs. William		5	0
Skeffington & Sons, Messrs. E.	1	0	0
Small & Co., Messrs. H. K.	1	17	7
Sovereign Gowns, Ltd.	4	12	8
Spry Ltd., Messrs. B. M.		4	0
Squire & Sons, Ltd., Messrs.	1	5	1
Stafford, Mme. B. A.	1	0	8
Stanleigh (Millinery) Ltd., Messrs.	1	0	2
Starling (Gowns) Ltd., Messrs.	1	5	10
Stephenson, Mr.		14	9
Stern, Messrs. Maxwell & Geoffrey	6	4	4
Stevens (Marylebone) Ltd., Messrs.	4	17	7
Stewart, F., Esq.	1	12	6
Stirling, William, Esq.		5	0
Stokes Greenhill & Co. Ltd., Messrs.	1	13	7
Stonebrook, Mr. and Mrs. S.		7	0
Stovel & Mason, Messrs.	6	4	7
Sun Life Assurance Company of Canada (per B. B. Shepherd, Esq.)	2	11	6
Ditto (per S. Mendoza, Esq.)		10	1
Ditto (per E. G. Bird, Esq.)		3	5
Ditto (North London Branch)		17	1
Sundries	8	13	8
Swift & Son, Ltd., Messrs. James		7	8
Symons, Mrs. F.		18	9
Taffel, Mrs. A. S.		4	9
Talbot, Miss Helen		17	11
Tandridge Golf Club		10	0
Tanner Bros. & Co., Ltd., Messrs.	3	6	7
Tepesch Ltd., Messrs.		6	6
Terry Ltd., Messrs. T. C.		9	5
Theresa, Mme.		5	4
Thomas, Miss Elsie		14	2
Three Compasses," "The, Orchard Street		19	10
Three Tuns," "The, Portman Mews		7	4
Tiger," "The, Wells Street		4	0
Tilley, Mme.	1	3	11
Timothy Whites & Taylors, Messrs.		5	7
Tippett, Mrs.	2	4	8
Toby Club	1	5	2
Tomkins Bros., Ltd., Messrs.		12	5
Tooth & Tooth, Messrs.	1	15	2
Topper Ltd., Messrs. G.		2	0
Townsend's (Builders) Ltd., Messrs.		8	6
Tremlett, Ltd., Messrs. Washington	1	13	7
Tudor Club, The		3	9
Tuson & Sons, Messrs. H. J.			4
Tyler, A. E., Esq.		1	6
Underwood & Co., Messrs. Victor A.	1	5	1
United Artists Corporation Ltd.	1	5	3
Urhman, M., Esq.		11	9
Valiant Trooper," "The, Goodge Street			6
Ventham, H., Esq.		6	8
Victor's Restaurant	9	1	1
Viner, Messrs. H. & A.		11	9
Vopochette Gowns, Ltd., Messrs.		16	6
Carried forward	£1,389	18	11

								£	s.	d.
			Brought forward			1,389	18	11
Wahl Eversharp Co., Ltd.		8	0
Wallace, Ltd., Messrs. Edna		11	10
Wallas & Co., Messrs.	1	4	6
Wallis & Sons, Ltd., Messrs. G. E.		9	8
Wardour Films, Ltd.	1	10	1
Warham Guild, Ltd., The	1	3	5
Watson & Williams, Messrs.	1	2	8
Watt, Thexton & Co., Ltd., Messrs.	1	8	9
Waxman, B., Esq.		8	0
Weatherill Ltd., Messrs. Bernard		3	10
Weaver, Mr.		5	7
Weinberg, I., Esq.		3	6
Weingarten, I., Esq.	2	2	9
Weingarten, S., Esq.	3	1	3
Weintraub, H., Esq.	2	18	0
Weintrop, M., Esq.		6	8
Welbeck Palace Hotel		7	6
Westminster Bank, Ltd., Cavendish Square	6	14	11
Weston, Simon, Esq.		8	3
Wheatsheaf," "The, Edgware Road	1	4	4
White Hart," "The, Windmill Street	1	4	1
Wigman, Abraham, Esq.			9
Willen Bros., Messrs.		4	7
Williams, A. H., Esq.		14	0
Williams, Messrs. Conway	1	5	3
Willis, N. T., Esq.		2	0
Wilson Bros., 380, Uxbridge Road		3	0
Windeyer, Dr.		4	3
Windsor Castle," "The, Church Street, N.W.8		1	2
Winsor & Newton, Ltd., Messrs.	1	17	5
Wiseman (Furriers), Ltd., Messrs. H.	5	3	8
Witte, N., Esq.		4	2
Wolf, Ltd., Messrs. Herbert	1	12	8
Wolfe & Hollander, Ltd., Messrs.		4	0
Wood & Son, Messrs. Charles		9	9
Woodham, Clifford, Esq.		3	6
Woodhouse & Son, Messrs. James		2	0
Woolf, Ltd., Messrs. A. & J.		15	8
Yardley & Co., Ltd., Messrs.	1	8	3
Yardleys London & Provincial Stores, Ltd., Messrs.		6	5
Young, Dr. M.		18	9
Zamet, Bernard, Esq.		16	0
TOTAL (see p. 204) ...								£1,434	3	9

THE MIDDLESEX HOSPITAL CANCER WING.

ALMS BOXES AND STAFF COLLECTIONS.

	£	s.	d.
Adey Rodio, Ltd., Messrs.	7	4	
Cadbury Bros., Ltd., London Staff	2	0	0
Cohen, A. A., Esq.	5	3	6
Davis, Max, Esq.	2	7	0
Eiffel Tower," " The, Percy Street	1	1	0
George," " The (per C. Howland, Esq.)	1	19	0
Georgian Club	1	9	2
Hatchett's White Horse Cellars, Ltd.	4	7	2
Rouse & Co., Ltd., Messrs.	1	15	8
	<hr/>		
	£20	9	10
		s.	d.
Less Amount placed to Endowment Fund ...		3	2
" " " " General Fund ...		19	5
		<hr/>	
	1	2	7
	<hr/>		
TOTAL (See p. 204) ...	£19	7	3
	<hr/>		

THE MIDDLESEX HOSPITAL.

CONTRIBUTIONS FROM THE CORPORATION
OF THE CITY OF LONDON AND THE CITY
COMPANIES.

GENERAL FUND.

THE CORPORATION OF THE CITY OF LONDON.

1888	£105 0 0	1915	£100 0 0
1897	105 0 0	1920	100 0 0
1900	210 0 0						
1908	50 0 0						
1910	105 0 0						<u>£775 0 0</u>

THE WORSHIPFUL COMPANY OF ARMOURERS AND BRASIERS.

1883	£5 5 0	1927	£10 10 0
1906	5 0 0	1928	10 10 0
1907	5 0 0	1929	10 10 0
1908	5 0 0	1930	15 15 0
1909	5 0 0	1931	15 15 0
1910	10 10 0	1932	5 5 0
1913	5 5 0	1933	5 5 0
1923	10 10 0	1934	5 5 0
1924	10 10 0	1935	5 5 0
1925	10 10 0						
1926	10 10 0						<u>£167 0 0</u>

THE WORSHIPFUL COMPANY OF BRWERS.

...	£21 0 0	1903	£10 10 0
...	21 0 0	1905	10 10 0
1899	20 0 0	1906	10 10 0
1900	20 0 0	1907	10 10 0
1901	20 0 0						<u>£164 0 0</u>

THE WORSHIPFUL COMPANY OF BRODERERS.

1907	10 10 0
1920	10 10 0
											<u>£21 0 0</u>

THE WORSHIPFUL COMPANY OF CARPENTERS.

1902	£10 10 0	1922	£5 5 0
1905	10 10 0	1923	5 5 0
1913	10 10 0	1924	5 5 0
1914	10 10 0	1925	5 5 0
1915	10 10 0	1926	5 5 0
1916	10 10 0	1927	5 5 0
1917	10 10 0	1928	5 5 0
1918	10 10 0	1929	5 5 0
1919	5 5 0						
1920	5 5 0						
1921	5 5 0						<u>£141 15 0</u>

THE WORSHIPFUL COMPANY OF FISHMONGERS.

1865	£52	10	0	1930	£105	0	0
1869	52	10	0	1932	105	0	0
1894	105	0	0	1935	105	0	0
1897	157	10	0								
1907	105	0	0								
1910	105	0	0								
													£892	10	0

THE WORSHIPFUL COMPANY OF FOUNDERS.

1925	£26	5	0
1926	26	5	0
1927	26	5	0
1928	26	5	0
1929	26	5	0
1930	26	5	0
1931	26	5	0
1932	26	5	0
1933	26	5	0
1934	26	5	0
1935	26	5	0
1936	26	5	0
1937	21	0	0
													£336	0	0

THE WORSHIPFUL COMPANY OF GIRDLERS.

1871	£21	0	0	1926	£20	0	0
1899	6	10	0	1927	4	0	0
1900	10	0	0	1928	18	0	0
1915	12	0	0	1929	10	0	0
1918	15	15	0	1930	15	0	0
1921	5	5	0	1934	3	0	0
1922	10	0	0								
1923	10	0	0								
1924	10	0	0								
													£170	10	0

THE WORSHIPFUL COMPANY OF GOLDSMITHS.

1848	£100	0	0	1909	£200	0	0
1856	200	0	0	1910	50	0	0
1865	100	0	0	1912	150	0	0
1877	100	0	0	1916	150	0	0
1882	100	0	0	1919	500	0	0
1885	100	0	0	1922	250	0	0
1889	500	0	0	1925	250	0	0
1892	500	0	0	1931	500	0	0
1895	50	0	0	1934	500	0	0
1898	250	0	0	1937	500	0	0
1902	100	0	0								
1905	200	0	0								
1907	250	0	0								
													£5,600	0	0

THE WORSHIPFUL COMPANY OF GROCERS.

1870	£200	0	0	1906	£50	0	0
1875	200	0	0	1909	50	0	0
1877	200	0	0	1911	50	0	0
1879	200	0	0	1912	100	0	0
1882	200	0	0	1915	100	0	0
1885	300	0	0	1919	100	0	0
1896	100	0	0	1923	100	0	0
1898	100	0	0								
1900	100	0	0								
1903	100	0	0								
													£2,250	0	0

THE WORSHIPFUL COMPANY OF HABERDASHERS.

1894	£10	10	0	1917	£5	5	0
1909	10	10	0	1936	52	10	0
1913	10	10	0								
													£89	5	0

THE WORSHIPFUL COMPANY OF INNHOLDERS.

1929	£10	10	0
------	-----	-----	-----	-----	-----	-----	-----	-----	-----	-----	-----	-----	-----	----	---

THE WORSHIPFUL COMPANY OF IRONMONGERS.

1910	£10	0	0	1930	£50	0	0
1911	10	10	0	1931	50	0	0
1921	25	0	0	1932	50	0	0
1922	25	0	0	1933	50	0	0
1923	50	0	0	1934	50	0	0
1924	50	0	0	1935	50	0	0
1925	50	0	0	1936	50	0	0
1927	50	0	0	1937	100	0	0
1928	50	0	0								
1929	50	0	0						<u>£820</u>	<u>10</u>	<u>0</u>

THE WORSHIPFUL COMPANY OF JOINERS.

1879	£25	5	0
1889	3	3	0
1929	5	5	0
1930	5	5	0
															<u>£18</u>	<u>18</u>	<u>0</u>

THE WORSHIPFUL COMPANY OF LEATHERSELLERS.

1879	£21	0	0	1900	£21	0	0
1880	21	0	0	1901	21	0	0
1881	10	10	0	1902	21	0	0
1882	21	0	0	1903	21	0	0
1889	10	10	0	1904	21	0	0
1890	10	10	0	1905	21	0	0
1891	21	0	0	1906	21	0	0
1892	21	0	0	1907	21	0	0
1893	21	0	0	1908	21	0	0
1894	21	0	0	1909	21	0	0
1895	21	0	0	1910	10	10	0
1896	21	0	0	1911	10	10	0
1897	21	0	0	1929	10	10	0
1898	21	0	0								
1899	21	0	0						<u>£525</u>	<u>0</u>	<u>0</u>

THE WORSHIPFUL COMPANY OF MERCERS.

1865	£10	10	0	1902	£10	10	0
1866	10	10	0	1903	10	10	0
1867	10	10	0	1904	220	10	0
1868	10	10	0	1905	10	10	0
1869	10	10	0	1906	10	10	0
1870	10	10	0	1907	220	10	0
1871	10	10	0	1908	10	10	0
1872	10	10	0	1909	10	10	0
1873	10	10	0	1910	720	10	0
1874	10	10	0	1912	10	10	0
1875	10	10	0	1913	10	10	0
1876	10	10	0	1914	220	0	0
1877	63	0	0	1915	10	10	0
1878	10	10	0	1916	10	10	0
1879	10	10	0	1917	115	10	0
1880	10	10	0	1918	10	10	0
1881	10	10	0	1919	250	0	0
1882	10	10	0	1920	10	10	0
1883	10	10	0	1921	10	10	0
1884	10	10	0	1922	110	10	0
1885	63	0	0	1923	10	10	0
1886	10	10	0	1924	10	10	0
1887	10	10	0	1925	10	10	0
1888	10	10	0	1926	10	10	0
1889	1,115	10	0	1927	10	10	0
1890	10	10	0	1928	10	10	0
1891	10	10	0	1929	10	10	0
1892	10	10	0	1930	10	10	0
1893	10	10	0	1931	10	10	0
1894	10	10	0	1932	10	10	0
1895	10	10	0	1933	10	10	0
1896	10	10	0	1934	10	10	0
1897	10	10	0	1935	10	10	0
1898	115	10	0	1936	10	10	0
1899	10	10	0	1937	10	10	0
1900	10	10	0								
1901	210	0	0						<u>£4,055</u>	<u>0</u>	<u>0</u>

THE MIDDLESEX HOSPITAL.

THE WORSHIPFUL COMPANY OF MERCHANT TAYLORS.

1869	£105	0	0	1912	£52	10	0
1889	31	10	0	1913	52	10	0
1895	52	10	0	1914	52	10	0
1896	52	10	0	1915	52	10	0
1897	52	10	0	1924	52	10	0
1898	52	10	0	1925	52	10	0
1899	52	10	0	1926	52	10	0
1900	52	10	0	1927	52	10	0
1901	52	10	0	1928	52	10	0
1902	52	10	0	1929	52	10	0
1903	52	10	0	1930	52	10	0
1904	52	10	0	1931	52	10	0
1905	52	10	0	1932	52	10	0
1906	52	10	0	1933	52	10	0
1907	52	10	0	1934	52	10	0
1908	52	10	0	1935	52	10	0
1909	52	10	0	1936	52	10	0
1910	105	0	0	1937	52	10	0
1911	52	10	0								

£2,026 10 0

THE WORSHIPFUL COMPANY OF PEWTERERS.

1899	£5	5	0	1909	£10	10	0
1901	10	10	0	1910	10	10	0
1903	10	10	0								
1906	10	10	0								

£57 15 0

THE WORSHIPFUL COMPANY OF SADDLERS.

1878	£20	0	0	1909	£15	0	0
1879	21	0	0	1910	15	0	0
1880	21	0	0	1911	15	0	0
1881	21	0	0	1912	15	0	0
1882	21	0	0	1913	15	0	0
1883	10	10	0	1914	15	0	0
1884	10	10	0	1915	15	0	0
1885	10	10	0	1916	15	0	0
1886	10	10	0	1917	15	0	0
1887	10	10	0	1918	15	0	0
1888	10	10	0	1919	15	0	0
1889	5	0	0	1920	20	0	0
1890	10	0	0	1921	10	10	0
1891	20	10	0	1922	25	0	0
1892	10	0	0	1923	25	0	0
1893	10	0	0	1924	25	0	0
1894	10	0	0	1925	25	0	0
1895	10	0	0	1926	25	0	0
1896	10	0	0	1927	25	0	0
1897	10	0	0	1928	25	0	0
1898	10	0	0	1929	25	0	0
1899	10	0	0	1930	20	0	0
1900	10	0	0	1931	25	0	0
1901	10	0	0	1932	25	0	0
1902	10	0	0	1933	25	0	0
1903	15	0	0	1934	25	0	0
1904	15	0	0	1935	25	0	0
1905	15	0	0	1936	25	0	0
1906	15	0	0	1937	25	0	0
1907	25	10	0								
1908	15	0	0								

£1,003 10 0

THE WORSHIPFUL COMPANY OF SKINNERS.

1884	£21	0	0	1919	£10	10	0
1889	21	0	0	1920	10	10	0
1893	21	0	0	1921	10	10	0
1896	21	0	0	1922	10	10	0
1898	100	0	0	1923	10	10	0
1899	100	0	0	1924	10	10	0
1900	100	0	0	1925	21	0	0
1901	100	0	0	1926	21	0	0
1902	100	0	0	1927	21	0	0
1904	21	0	0	1928	21	0	0
1906	100	0	0	1929	21	0	0
1909	52	10	0	1930	21	0	0
1910	21	0	0	1931	21	0	0
1911	10	10	0	1932	21	0	0
1912	10	10	0	1933	21	0	0
1913	21	0	0	1934	21	0	0
1914	21	0	0	1935	21	0	0
1915	42	0	0	1936	21	0	0
1916	10	10	0	1937	21	0	0
1917	10	10	0								
1918	10	10	0								

£1,251 0 0

THE WORSHIPFUL COMPANY OF SALTERS.

1869	£5	5	0	1905	£21	0	0
1870	25	5	0	1906	21	0	0
1871	5	5	0	1907	47	5	0
1872	5	5	0	1908	21	0	0
1873	5	5	0	1909	47	5	0
1874	5	5	0	1910	47	5	0
1875	5	5	0	1911	21	0	0
1876	5	5	0	1912	21	0	0
1877	5	5	0	1913	21	0	0
1878	5	5	0	1914	21	0	0
1879	5	5	0	1915	21	0	0
1880	5	5	0	1916	47	5	0
1881	5	5	0	1917	21	0	0
1882	5	5	0	1918	21	0	0
1883	5	5	0	1919	21	0	0
1884	5	5	0	1920	21	0	0
1885	5	5	0	1921	21	0	0
1886	15	15	0	1922	21	0	0
1887	10	10	0	1923	21	0	0
1888	10	10	0	1924	21	0	0
1889	31	10	0	1925	21	0	0
1890	10	10	0	1926	21	0	0
1891	10	10	0	1927	21	0	0
1892	21	0	0	1928	21	0	0
1893	21	0	0	1929	21	0	0
1894	21	0	0	1930	21	0	0
1895	21	0	0	1931	21	0	0
1896	21	0	0	1932	21	0	0
1897	21	0	0	1933	21	0	0
1898	21	0	0	1934	21	0	0
1899	21	0	0	1935	21	0	0
1900	21	0	0	1936	10	10	0
1901	21	0	0	1937	10	10	0
1902	21	0	0							
1903	21	0	0							
1904	47	5	0							
											<u>£1,274 15 0</u>		

THE WORSHIPFUL COMPANY OF TALLOW CHANDLERS.

1898	£10	10	0	1919	£10	10	0
1899	10	10	0	1920	10	10	0
1900	10	10	0	1921	10	10	0
1901	10	10	0	1922	5	5	0
1902	10	10	0	1923	5	0	0
1903	10	10	0	1924	5	0	0
1904	10	10	0	1925	10	0	0
1905	10	10	0	1926	10	0	0
1906	10	10	0	1928	20	0	0
1907	10	10	0	1929	10	0	0
1908	10	10	0	1930	10	0	0
1909	10	10	0	1931	10	0	0
1910	10	10	0	1932	10	0	0
1911	10	10	0	1933	10	0	0
1912	10	10	0	1934	10	0	0
1913	10	10	0	1935	10	0	0
1914	10	10	0	1936	10	0	0
1915	10	10	0	1937	10	0	0
1916	10	10	0							
1917	10	10	0							
1918	10	10	0							
											<u>£397 5 0</u>		

THE WORSHIPFUL COMPANY OF TYLERS AND BRICKLAYERS.

1927	£5	5	0
1929	5	5	0
1933	5	5	0
1934	5	5	0
1935	5	5	0
											<u>£26 5 0</u>		

THE WORSHIPFUL COMPANY OF VINTNERS.

1886	£21	0	0	1911	£10	10	0
1896	21	0	0	1912	10	10	0
1898	21	0	0	1924	10	10	0
1903	21	0	0							
1908	21	0	0							
											<u>£136 10 0</u>		

THE MIDDLESEX HOSPITAL CANCER WING.
CONTRIBUTIONS FROM THE CORPORATION OF THE
CITY OF LONDON, AND THE CITY COMPANIES.

THE CORPORATION OF THE CITY OF LONDON

										<i>Cancer Wing.</i>	<i>Cancer Research Fund.</i>
1894	£105 0 0	—
1904	50 0 0	—
1915	100 0 0	—
1928	500 0 0	—
										£755 0 0	—

THE WORSHIPFUL COMPANY OF CARPENTERS.

										<i>Cancer Wing.</i>	<i>Cancer Research Fund.</i>	
1895	£5 5 0	—	1920	£10 10 0	—			
1896	5 5 0	—	1921	5 5 0	—			
1902	5 5 0	—	1922	5 5 0	—			
1903	10 10 0	—	1923	5 5 0	—			
1904	10 10 0	—	1924	5 5 0	—			
1905	10 10 0	—	1925	5 5 0	—			
1906	10 10 0	—	1926	5 5 0	—			
1907	10 10 0	—	1927	5 5 0	—			
1908	10 10 0	—	1928	5 5 0	—			
1909	10 10 0	—	1929	5 5 0	—			
1910	10 10 0	—	1930	5 5 0	—			
1911	10 10 0	—	1931	5 5 0	—			
1912	10 10 0	—	1932	5 5 0	—			
1913	10 10 0	—	1933	5 5 0	—			
1914	10 10 0	—	1934	5 5 0	—			
1915	10 10 0	—	1935	5 5 0	—			
1916	10 10 0	—	1936	5 5 0	—			
1917	10 10 0	—	1937	5 5 0	—			
1918	10 10 0	—							£294 0 0	—
1919	10 10 0	—								

THE WORSHIPFUL COMPANY OF CLOTHWORKERS.

1904	£100 0 0	—
------	-----	-----	-----	-----	-----	-----	-----	-----	-----	----------	---

THE WORSHIPFUL COMPANY OF DRAPERS.

1898	£105 0 0	—	1919	—	£100 0 0		
1902	—	£50 0 0	1923	—	50 0 0		
1903	—	50 0 0	1924	—	50 0 0		
1904	—	50 0 0	1925	—	50 0 0		
1905	—	50 0 0	1926	—	50 0 0		
1908	—	50 0 0	1927	—	50 0 0		
1909	—	100 0 0	1928	—	50 0 0		
1910	—	100 0 0	1929	—	50 0 0		
1911	—	100 0 0	1930	—	50 0 0		
1912	—	100 0 0	1931	—	50 0 0		
1913	—	100 0 0	1932	—	50 0 0		
1914	—	100 0 0							
1915	—	100 0 0							
1916	—	100 0 0							
1917	—	100 0 0							
										£105 0 0	£1,750 0 0

THE WORSHIPFUL COMPANY OF DYERS.

1895	£10 10 0	—	1927	£3 3 0	—		
1912	2 2 0	—	1928	3 3 0	—		
1913	2 2 0	—	1929	3 3 0	—		
1914	3 3 0	—	1930	3 3 0	—		
1915	3 3 0	—	1931	3 3 0	—		
1917	3 3 0	—	1932	3 3 0	—		
1918	3 3 0	—	1933	3 3 0	—		
1920	3 3 0	—	1934	3 3 0	—		
1921	3 3 0	—	1935	3 3 0	—		
1923	3 3 0	—	1936	3 3 0	—		
1924	3 3 0	—	1937	3 3 0	—		
1925	3 3 0	—							
1926	3 3 0	—							
										£80 17 0	—

THE WORSHIPFUL COMPANY OF FISHMONGERS.

										<i>Cancer Wing.</i>			<i>Cancer Research Fund.</i>		
										£	s.	d.	£	s.	d.
1913	—	—	—	£28	5	0
1924	£26	5	0	26	5	0
1929	£105	0	0	—	—	—
										£131	5	0	£52	10	0

THE WORSHIPFUL COMPANY OF GIRDLEERS.

1911	£2	0	0	—	—
1913	19	0	0	—	—
										£21	0	0	—	—

THE WORSHIPFUL COMPANY OF GOLDSMITHS.

1900	£250	0	0	—	—	
1924	250	0	0	£250	0	0
1927	500	0	0	—	—	
1930	500	0	0	—	—	
1933	500	0	0	—	—	
1936	500	0	0	—	—	
										£2,500	0	0	£250	0	0

THE WORSHIPFUL COMPANY OF GROCERS.

1894	£100	0	0	—	—	
1904	50	0	0	—	—	
1908	50	0	0	—	—	
1913	—	—	—	£100	0	0
1915	50	0	0	—	—	
										£250	0	0	£100	0	0

THE WORSHIPFUL COMPANY OF HABERDASHERS.

1910	£25	0	0	—	—
1917	5	5	0	—	—
1927	52	10	0	—	—
										£82	15	0	—	—

THE WORSHIPFUL COMPANY OF IRONMONGERS.

1909	£25	0	0	—	—
1928	50	0	0	—	—
1929	50	0	0	—	—
1930	50	0	0	—	—
1931	50	0	0	—	—
1932	50	0	0	—	—
1933	50	0	0	—	—
1934	50	0	0	—	—
1935	50	0	0	—	—
1936	50	0	0	—	—
										£475	0	0	—	—

THE WORSHIPFUL COMPANY OF LEATHERSELLERS.

1904	£52	10	0	—	—
------	-----	-----	-----	-----	-----	-----	-----	-----	-----	-----	----	---	---	---

THE MIDDLESEX HOSPITAL CANCER WING.

THE WORSHIPFUL COMPANY OF MERCERS.

		Cancer Wing.	Cancer Research Fund.			Cancer Wing.	Cancer Research Fund.
1894	...	£105 0 0	—	1918	...	£125 0 0	£125 0 0
1905	...	100 0 0	£150 0 0	1928	...	200 0 0	—
1908	...	210 0 0	—				
1911	...	210 0 0	—				
1914	...	—	262 10 0			£950 0 0	£537 10 0

THE WORSHIPFUL COMPANY OF MERCHANT TAYLORS.

1894	...	£105 0 0	—	1913	...	£105 0 0	—
1908	...	105 0 0	—			£315 0 0	—

THE WORSHIPFUL COMPANY OF SADDLERS.

1909	...	—	5 0 0	1925	...	—	£10 0 0
1910	...	—	10 0 0	1926	...	—	10 0 0
1911	...	—	10 0 0	1927	...	—	10 0 0
1912	...	—	10 0 0	1928	...	—	10 0 0
1913	...	—	10 0 0	1929	...	—	10 0 0
1914	...	—	10 0 0	1930	...	—	8 0 0
1915	...	—	10 0 0	1931	...	—	8 0 0
1916	...	—	10 0 0	1932	...	—	8 0 0
1917	...	—	10 0 0	1933	...	—	8 0 0
1918	...	—	10 0 0	1934	...	—	8 0 0
1919	...	—	10 0 0	1935	...	—	8 0 0
1920	...	—	10 0 0	1936	...	—	8 0 0
1921	...	—	10 0 0	1937	...	—	8 0 0
1922	...	—	10 0 0				—
1923	...	—	10 0 0				—
1924	...	—	10 0 0				£269 0 0

THE WORSHIPFUL COMPANY OF SALTERS.

1894	...	£21 0 0	—	1912	...	—	£150 0 0
1896	...	26 5 0	—	1913	...	—	150 0 0
1908	...	—	£50 0 0	1914	...	—	75 0 0
1909	...	—	100 0 0			£47 5 0	£750 0 0
1910	...	—	100 0 0				
1911	...	—	125 0 0				

THE WORSHIPFUL COMPANY OF SKINNERS.

1894	...	£21 0 0	—	1915	...	£10 10 0	—
1908	...	21 0 0	—	1918	...	10 10 0	—
1911	...	10 10 0	—	1924	...	—	£52 10 0
1912	...	21 0 0	—	1928	...	21 0 0	—
1913	...	21 0 0	—			£157 10 0	£52 10 0
1914	...	21 0 0	—				

THE WORSHIPFUL COMPANY OF TALLOW CHANDLERS.

1913	...	£21 0 0	—
1915	...	10 10 0	—
1916	...	10 10 0	—
1917	...	10 10 0	—
		£52 10 0	

THE WORSHIPFUL COMPANY OF TYLERS AND BRICKLAYERS.

1930	...	£5 5 0
------	-----	--------

THE WORSHIPFUL COMPANY OF VINTNERS.

1894	...	£21 0 0	—
------	-----	---------	---

THE WORSHIPFUL COMPANY OF WEAVERS.

1928	...	£10 10 0	—
------	-----	----------	---

INCOME AND EXPENDITURE

ACCOUNTS

AND

BALANCE SHEET,

1937.

Dr.

INCOME AND EXPENDITURE ACCOUNT

		£	£	£
INCOME.				
ORDINARY—				
I. VOLUNTARY GIFTS—				
1. SUBSCRIPTIONS, DONATIONS, ETC.—				
Annual	Hospital (see p. 163)	... 12,599		
Subscriptions	Cancer Wing (see p. 177)	2,251		
			14,850	
Donations—Hospital	(see p. 163)	... 13,639		
	Cancer Wing (see p. 182)	... 3,774		
			17,413	
All Help League		1,852	
Box	Hospital (see p. 192)	... 1,434		
Collections	Cancer Wing (see p. 193)	... 19		
			1,453	
Entertainments		Nil	
Gifts in kind		Nil	
Other Voluntary Gifts		Nil	
			35,568	
2. CENTRAL FUNDS—				
King Edward's Hospital Fund	9,810		
King Edward's Hospital Fund—				
Grant in respect of Out-patients	referred to District Nursing Associations in 1936 in relief of the Out-patient Department 38 2 6		
	(Including the Convalescent Home at Clacton-on-Sea)			
Hospital Sunday Fund	1,850		
			11,698	
II. RECEIPTS ON ACCOUNT OF SERVICES RENDERED—				
1. CONTRIBUTIONS ON ACCOUNT OF SERVICES TO PATIENTS—				
(a) From Patients and their Societies—				
Patients—Hospital	20,278		
	Cancer Wing	... 2,933		
			23,211	
Hospital Saturday Fund		1,812	
Hospital Savings Association—				
Hospital	15,531		
	Cancer Wing	... 1,250		
			16,781	
Approved Societies—Hospital	342		
	Cancer Wing	98		
			440	
Paying Patients' Account		27,198	
Other Sources—St. Luke's Hospital		1,339	
			70,781	
(b) From Public Authorities—				
Infant Welfare Grant		419	
			71,200	
2. FEES—				
Nurses' and Probationers' Fees		5,857	
3. OTHER RECEIPTS—				
Sundries	375		
Receipts for use of Radon for Private Patients	28		
			403	
III. INVESTED PROPERTY—				
Interest, Dividends, etc.—Hospital	7,814		
	Cancer Wing	2,728		
	Barnato-Joel	6,579		
			17,121	
G. G. Nicol Trust		197	
Zunz Bequest		700	
David Hughes Trust		4,500	
Miss A. M. Bird Trust		300	
Rents—Hospital	2,300		
	Cancer Wing	... 1,083		
			3,383	
			77,460	
			26,201	
ORDINARY INCOME			(Carried forward) £150,927

EXPENDITURE.

ORDINARY—

	£	£	£
I. PROVISIONS			24,832
II. SURGERY AND DISPENSARY—			
1. Drugs	8,671		
„ V.D. Department	195		
		8,866	
2. Dressings, Bandages, etc.		3,942	
3. Instruments and Appliances		6,768	
4. Wines and Spirits		284	
5. Salaries and Wages of Dispensing Staff... ..	2,594		
V.D. Dept.	82		
Superannuation Contribution Account... ..	220		
		2,896	
6. Sundries		1,528	
7. Pathological Department Examinations... ..		4,577	
8. Venereal Department Examinations		600	
9. Services in Physics Department		1,910	
		31,371	
III. DOMESTIC—			
1. Renewals and Repairs of Furniture, Bedding, Crockery, etc.		4,836	
2. Laundry		5,800	
3. Cleaning and Chandlery		2,453	
4. Water		619	
5. Fuel and Lighting		11,355	
6. Uniforms		640	
7. Sundries		35	
		25,738	
IV. SALARIES AND WAGES (MAINTENANCE).			
1. Medical		7,570	
2. Nursing	20,091		
Superannuation Contribution Account... ..	2,582		
		22,673	
3. Other Officers and Employees	41,543		
Superannuation Contribution Account... ..	743		
		42,286	
4. Pensions		2,652	
		75,190	
V. MISCELLANEOUS—			
1. Printing, Stationery, Postages, Telephones, etc.		2,990	
2. Advertisements		107	
3. Insurance of Buildings, Equipment, Stores, etc.		1,007	
4. Garden		Nil	
5. Sundries		405	
		4,509	
VI. ADMINISTRATION—			
1. Salaries	4,747		
Superannuation Contribution Account... ..	1,010		
		5,757	
2. Pensions		1,311	
3. Printing, Stationery, Postages, Tele- phones, etc.		543	
4. Advertisements		Nil	
5. Law Charges		103	
6. Auditors' Fees		236	
7. Sundries		164	
		8,114	
Carried forward ...			£169,754

Dr.

INCOME AND EXPENDITURE ACCOUNT

		INCOME— <i>continued.</i>			£	£
		£	s.	d.	£	£
EXTRAORDINARY—	Brought forward ...					150,927
I. LEGACIES—						
HOSPITAL						
	<i>The Executors and Trustees of the late—</i>					
	W. H. K. Grimston ...	4,596	17	9		
	Caleb Diplock ...	4,000				
	P. G. W. McKechnie ...	2,000				
	S. M. Gray ...	1,358	3	3		
	Miss Alice Rogers ...	1,000				
	G. M. Long ...	1,000				
	Miss Mary Levy ...	800	1			
	Henry van den Bergh ...	700				
	R. G. Hovenden ...	500				
	P. L. Jacques ...	360				
	Lord Danesfort ...	300				
	Dr. Shephard T. Taylor ...	250				
	Sir G. Sutton, Bart. ...	200				
	Dr. B. B. Floyer ...	192	13	9		
	Charles Ansell ...	102	13	2		
	Miss E. A. Boldero ...	100				
	Jacob Kern ...	100				
	Michael Claude Hart (The Rose & Philip Hart Bequest) ...	100				
	Miss M. J. Loader ...	99	19	2		
	Miss F. E. Zeglio ...	96	6			
	R. H. Ead ...	90	11	6		
	Mrs. Clara C. Day ...	90				
	Lady Esmé Gordon ...	87	11	5		
	Miss A. M. Smith ...	84	18	2		
	Wm. Webster, Junr. ...	60	5	8		
	Mrs. A. E. Foyster ...	50				
	Miss E. M. St. John ...	50				
	N. C. Clarke ...	47	16	1		
	Mrs. Emelia Shipton ...	30				
	A. K. Nicholson ...	30				
	Miss C. F. Gardner ...	25				
	S. W. Jolliffe ...	18	16			
	Mrs. M. M. Newall ...	8	19	4		
	Miss A. C. Griffiths ...	5				
	Miss Sarah E. Potter ...	5				
	Miss Ida Mary Dawson ...	5				
	CANCER WING.				18,546	
	Miss A. M. Roberts ...	2,877	17	4		
	Richard Billing ...	750				
	Mrs. Mary Ann Langford ...	750				
	R. G. Hovenden ...	500				
	Maurice Isaacs ...	500				
	Sir James Magill ...	500				
	Miss C. E. Brooke ...	200				
	Miss M. J. Redfern ...	100				
	M. G. Ivens ...	100				
	Miss Estelle Louise Cashnor ...	100				
	Mrs. Alice Templar ...	19	19	8		
	Edward A. Wolfe... ..	4		8		
					6,402	
	EXTRAORDINARY INCOME ...					24,948
	TOTAL INCOME ...					175,875
	Balance being excess of Total-Expenditure over Total Income ...					4,913
						<u>£180,788</u>

We have examined the above Accounts for the year ending 31st December, 1937, with the books and vouchers of the Hospital and have found them to be in agreement therewith. We report that to the best of our knowledge and belief the regulations of the Revised Uniform System of Hospital Accounts have been followed.

PRICE, WATERHOUSE & CO.,

Chartered Accountants,

3, Frederick's Place, Old Jewry, E.C.2.

28th March, 1938.

CANCER WING—(continued).
for the Year ending 31st December, 1937—continued.

207

Cr.

EXPENDITURE—continued.

	£	£	£
Brought forward ...			169,754
 VII. ESTABLISHMENT—			
Renewals and Repairs to Buildings and Plant			2,437
 VIII. FINANCE—			
1. Interest	—	<i>Nil</i>	
2. Appeals	669		
All Help League	257		
		926	
Salaries of Under-Treasurer and Staff	2,690		
Superannuation Contribution Account	144		
		2,834	
			3,760
3. Rent			391
4. Rates and Taxes			2,111
			6,262
ORDINARY EXPENDITURE			178,453
 EXTRAORDINARY—			
I. CONTRIBUTIONS TO OTHER INSTITUTIONS—			
(a) Maintenance of Convalescent Home at Clacton-on-Sea			2,297
(b) District Nursing Associations for attendance on Out-Patients referred to them			38
			2,335
TOTAL EXPENDITURE			180,788

THOMAS COUTTS }
R. C. BOYLE } *Treasurers.*

Dr.

INCOME AND EXPENDITURE ACCOUNT

		INCOME.	
ORDINARY—		£	£
I. VOLUNTARY GIFTS—			
1. SUBSCRIPTIONS, DONATIONS, ETC.—			
Annual Subscriptions (<i>see</i> p. 163)	...	14	
Donations	...	<i>Nil</i>	
Box Collections	...	1	
		<hr/>	15
2. CENTRAL FUNDS—			
King Edward's Hospital Fund	...		<i>Nil</i>
(The work of the Convalescent Home is taken into account in the Grant to the Parent Hospital.)			
Hospital Sunday Fund	...		<i>Nil</i>
Other Central Funds	...		<i>Nil</i>
II. RECEIPTS ON ACCOUNT OF SERVICES RENDERED—			
1. CONTRIBUTIONS ON ACCOUNT OF SERVICES TO PATIENTS—			
(a) From Patients and their Societies—			
Patients	...	1,536	
Hospital Contributory Associations	...	<i>Nil</i>	
Approved Societies	...	261	
Prudential Assurance Co., Ltd.	...	2,400	
Contribution from Dresden Assistance Fund	...	819	
Other Sources	...	<i>Nil</i>	
(b) From Public Authorities	...	<i>Nil</i>	
		<hr/>	5,016
2. FEES—			
Nurses' and Probationers' Fees	...		<i>Nil</i>
Other Fees	...		<i>Nil</i>
3. OTHER RECEIPTS—			
Sundries	...	<i>Nil</i>	
		<hr/>	<i>Nil</i>
III. INVESTED PROPERTY—			
INTEREST AND DIVIDENDS—			
Hulke Endowment Fund	...	589	
Convalescent Home Fund	...	17	
Julia Thomas Trust Fund	...	86	
		<hr/>	692
Ground Rent—Carden Memorial	...	10	
Pig Account	...	35	
		<hr/>	737
ORDINARY INCOME	...		<hr/>
			5,768
EXTRAORDINARY—			
SAMARITAN FUND, being excess of Income over Expenditure for the year			
			379
			<hr/>
TOTAL INCOME	...		6,147
BALANCE being excess of Total Expenditure over Total Income for the Year—			
Contribution from General Fund of the Hospital	...		2,297
			<hr/>
Carried forward	...		£8,444

for the Year ending 31st December, 1937.

Cr.

EXPENDITURE.		£	£
ORDINARY—			
I. PROVISIONS		1,961
II. SURGERY AND DISPENSARY—			
1. Drugs, Chemicals, etc.	138	
2. Dressings, Bandages, etc.	25	
3. Instruments and Appliances	3	
4. Wines and Spirits	4	
5. Salaries and Wages of Dispensing Staff	Nil	
6. Sundries	2	
		<u> </u>	172
III. DOMESTIC—			
1. Renewals and Repairs of Furniture, Bedding, Crockery, etc.	274	
2. Laundry	410	
3. Cleaning and Chandlery	150	
4. Water	169	
5. Fuel and Lighting	625	
6. Uniforms	44	
7. Sundries	6	
		<u> </u>	1,678
IV. SALARIES AND WAGES (MAINTENANCE)—			
		£	
1. Medical	100	
2. Nursing	574	
Superannuation Contribution Account...	75	
		<u> </u>	649
3. Other Officers and Employees	738	
4. Pensions	104	
		<u> </u>	1,501
V. MISCELLANEOUS—			
1. Printing, Stationery, Postage, and Telephones	42	
2. Advertisements	1	
3. Insurance of Building, Equipment, Stores, etc.	28	
4. Garden	328	
5. Sundries (Conveyance of Patients and Travelling)	63	
Sundries	22	
		<u> </u>	85
			484
VI. ADMINISTRATION—			
1. Salaries	80	
2. Pensions	Nil	
3. Printing, Stationery, Postage, Telephones, etc.	Nil	
4. Advertisements	Nil	
5. Law Charges	Nil	
6. Auditors' Fee	Nil	
7. Sundries	Nil	
		<u> </u>	80
VII. ESTABLISHMENT—			
1. Renewals and Repairs to Buildings and Plant		1,454
			<u> </u>
			£7,420
	Carried forward	

210 THE MIDDLESEX BRANCH HOSPITAL AND HULKE
Dr. **INCOME AND EXPENDITURE ACCOUNT**

INCOME—*continued.*

Brought forward £ 8,444

£8,444

We have examined the above Accounts for the year ending 31st December, 1937, with the books and vouchers of the Hospital and have found them to be in agreement therewith. We report that to the best of our knowledge and belief the regulations of the Revised Uniform System of Hospital Accounts have been followed.

PRICE, WATERHOUSE & CO.,

Chartered Accountants,

3 Frederick's Place,

Old Jewry, E.C.2.

28th March, 1938.

THE SAMARITAN

Dr. **INCOME AND EXPENDITURE ACCOUNT**

	INCOME.	£	£
TO RECEIPTS FROM PATIENTS ON ACCOUNT OF—			
(a) Conveyance			27
(b) Convalescent Treatment			270
(c) Surgical Appliances			1,293
„ DIVIDENDS—			
George Sturge Trust		47	
Spicer Trust		26	
			73
„ DONATION			<i>Nil</i>
„ INTEREST ON MORTGAGE—			
Spicer Trust			630
			<u>£2,293</u>

ENDOWED HOME, CLACTON-ON-SEA—*continued.*
 for the Year ending 31st December, 1937—*continued.*

211

Cr.

EXPENDITURE—*continued.*

	£	£
Brought forward		7,420
VIII. FINANCE—		
1. Interest on Loans	<i>Nil</i>	
2. Interest on Mortgage	630	
3. Appeals	<i>Nil</i>	
4. Rent	<i>Nil</i>	
5. Rates and Taxes	394	
	—	1,024
		—
ORDINARY EXPENDITURE		8,444
EXTRAORDINARY—		
EXTRAORDINARY EXPENDITURE	—	<i>Nil</i>
		—
TOTAL EXPENDITURE		£8,444

THOMAS COUTTS }
 R. C. BOYLE } *Treasurers.*

FUND.

for the Year ending 31st December, 1937.

Cr.

	EXPENDITURE.	£
By Conveyance of Patients		87
„ Convalescent Treatment		363
„ Surgical Appliance		1,376
„ Cash to Poor Patients		36
„ Sundries		3
„ Salaries		49
BALANCE, being excess of Income over Expenditure for the year carried to Samaritan and Convalescent Home Fund Account		379
		—
		£2,293

CONVALESCENT HOME

*Dr.***INCOME AND EXPENDITURE ACCOUNT**

		INCOME.								£
To Balance from previous Account	5
„ Donations and Subscriptions	—
										£5

MISS ANNE WATSON

*Dr.***INCOME AND EXPENDITURE ACCOUNT**

		INCOME.								£	s.	d.
To Balance from previous year	0	2	0
„ Interest	51	4	10
„ Donation	—	—	—
										£51	6	10

DRESDEN

*Dr.***INCOME AND EXPENDITURE ACCOUNT**

		INCOME.								£
TO BALANCE FROM PREVIOUS YEAR	101
„ Receipts from Patients on account of—										
(a) Maintenance at other Convalescent Homes	1,225
(b) Fares	540
(c) Surgical Appliances	376
„ Interest, Dividends, etc.	1,482
										£3,724

RECREATION ROOM FUND.

213

for the Year ending 31st December, 1937.

Cr.

EXPENDITURE.											£
By Balance	5
											—
											£5
											<u> </u>

DENTAL FUND.

for the Year ending 31st December, 1937.

Cr.

EXPENDITURE.											£	s.	d.
By Dentures	51	4	6
„ Balance	2	4	
											—		
											£51	6	10
											<u> </u>		

ASSISTANCE FUND.

for the Year ending 31st December, 1937.

Cr.

EXPENDITURE.											£
By Grants to Patients at Clacton-on-Sea	819
„ „ „ for Maintenance at other Convalescent Homes	1,447
„ „ „ for Fares	821
„ „ „ for Surgical Appliances	488
„ Other Grants to Patients	30
„ Salaries	60
„ Printing, Stationery, Postage, etc.	Nil
„ Balance	59
											—
											£3,724
											<u> </u>

*Dr.***INCOME AND EXPENDITURE ACCOUNT**

INCOME.										£
To Balance from 1936	53
„ Interest on Investment...	74
„ Donation (<i>see</i> page 177)	5
										£132

We have examined the above Accounts for the year ending 31st December, 1937, with the books and vouchers of the Hospital and have found them to be in agreement therewith. We report that to the best of our knowledge and belief the regulations of the Revised Uniform System of Hospital Accounts have been followed.

PRICE, WATERHOUSE & CO.,

Chartered Accountants,

3 Frederick's Place,

Old Jewry, E.C.2.

28th March, 1938.

RECONSTRUCTION FUND*Dr.***INCOME AND EXPENDITURE ACCOUNT**

INCOME.										£
Subscriptions and Donations (<i>see</i> page 163)	5,807
Interest, Dividends, etc.	37
										£5,844

TRAINED NURSES*Dr.***INCOME AND EXPENDITURE ACCOUNT**

INCOME.										£
To Balance from last Account	192
„ Receipts on account of Nursing	6,985
„ Dividends	316
„ Rent of Lockers	7
										£7,500

BLACK FUND.

215

for the Year ending 31st December, 1937.

Cr.

EXPENDITURE.										£
By Grants to Patients	55
„ Balance to 1938...	77
										£132
										£132

THOMAS COUTTS }
R. C. BOYLE } *Treasurers.*

APPEAL ACCOUNT.

for the Year ending 31st December, 1937.

Cr.

EXPENDITURE.										£
General Expenses	<i>Nil</i>
Transferred to Capital Account	5,844
										£5,844
										£5,844

INSTITUTE.

for the Year ending 31st December, 1937.

Cr.

EXPENDITURE.										£
By Payments to Nurses	5,722
„ Payments for Superannuation	998
„ Salary and Board	181
„ Licence	1
„ Postage, etc.	21
„ Printing and Stationery	<i>Nil</i>
„ Contribution towards Pensions	316
„ Law Charges	2
„ Balance	259
										£7,500
										£7,500

	£	£
1. SUNDRY CREDITORS—		
General Fund	28,119	
Convalescent Home Fund	2,117	
	<hr/>	30,236
NOTE.—		
Estimated Capital Liability on Buildings ... £880		
2. LOANS TO HOSPITAL—		
General Fund—		
St. Luke's Hospital		2,000
On Account of Special Funds—		
Convalescent Home Fund—		
Mortgage from Spicer Trust Fund		21,000
Buildings and Equipment Fund—Bank Overdraft ...		7,183
INTERNAL LOANS—		
On Account of Special Funds—		
Convalescent Home Fund—		
Advance from General Fund	5,016	
Dresden Assistance Fund—		
Advance from General Fund	376	
On Account of Buildings and Equipment—		
Reconstruction Fund—		
Advance from General Fund	4,511	
Advance from New Nurses' Home Fund ...	19,996	
New Nurses' Home Fund—		
Advance from General Fund	332	
	<hr/>	30,231
3. CAPITAL ACCOUNTS—		
* (a) Hospital Endowments (as per Schedule No. I) ...	573,093	
(b) Special Funds (as per Schedule No. II)	97,248	
(c) Buildings and Equipment (as per Schedule No. III)...	1,326,431	
(d) General Fund (as per Schedule No. IV)	49,192	
(e) Suspense Funds (as per Schedule No. V)	21,156	
	<hr/>	2,067,120
* (Funds in Court held for the benefit of the Hospital, £22,691 0 0.)		
4. UNEXPENDED INCOME BALANCES OF SPECIAL FUNDS—		
Convalescent Home Recreation Room Fund	5	
Dresden Assistance Fund	59	
Miss Anne Watson Dental Fund 2/4		
George Balfour Black Fund	77	
Trained Nurses' Institute	259	
	<hr/>	400
Carried forward		<hr/>
		£2,158,170

	£	£	£
1. CASH AT BANK AND IN HAND—			
Endowment Funds—			
Permanent Endowment Fund		3,465	
Special Funds		878	
Buildings and Equipment Fund—			
Reconstruction Fund	25		
New Nurses' Home Building Fund ...	153		
		178	
General Fund—			
Hospital		11,969	
Suspense Funds		756	
		17,246	
2. STOCKS OF UNISSUED STORES ON HAND			
			7,153
3. SUNDRY DEBTORS—			
General Fund		16,846	
Convalescent Home Fund		853	
Dresden Assistance Fund		353	
Reconstruction Fund		383	
New Nurses' Home Building Fund ...		31	
		18,466	
4. INTERNAL LOANS—			
On Account of the General Fund—			
Convalescent Home Fund	5,016		
Reconstruction Fund	4,511		
Dresden Assistance Fund	376		
New Nurses' Home Fund	332		
		10,235	
On Account of Building and Equipment—			
New Nurses' Home Fund—			
Advance to Reconstruction Fund		19,996	
		30,231	
5. LAUNDRY MOTOR AND PLANT—			
Outlay carried forward			1,503
6. INVESTMENTS—			
(a) Hospital Endowments (see page 225)		569,628	
(b) Special Funds ... („ „ 227)		83,036	
(c) Buildings and Equipment („ „ 228)		7,316	
(d) General Fund ... („ „ 228)		13	
(e) Suspense Funds ... („ „ 228)		20,400	
		680,393	
Carried forward ...			£754,992

DEBIT	CREDIT
	£
Brought forward	2,158,170
<hr/>	
<hr/>	
	£2,158,170

We have examined the above Balance Sheet dated 31st December, 1937, with the books and vouchers of the Hospital and have found them to be in agreement therewith. We report that to the best of our knowledge and belief the regulations of the Revised Uniform System of Hospital Accounts have been followed. During the year we inspected the documents of title in respect of the freehold and leasehold land and buildings, and have had produced to us certificates from bankers and others verifying the investments and the balances with bankers at the date of the Balance Sheet.

PRICE, WATERHOUSE & CO.,
Chartered Accountants,
28th March, 1938. 3 Frederick's Place, Old Jewry, E.C.

	£	£	£
Brought forward	754,992
7. LAND, BUILDINGS, AND EQUIPMENT OF THE HOSPITAL—			
No valuation in the Hospital Books, with the exception of the following—			
Hospital—			
As at 31st Dec., 1936	55,431		
Expenditure during 1937	1,690		
		57,121	
No. 4 Mortimer Street—			
As at 31st December, 1936		1,457	
Residential College—			
As at 31st December, 1936		4,327	
Radium—Cost—			
As at 31st December, 1936		1,345	
Laundry—			
As at 31st December, 1936	710		
Expenditure during 1937	10		
		720	
Convalescent Home—			
As at 31st December, 1936		41,037	
			106,007
Cancer Wing—As at 31st December, 1936.			
Hospital		3,168	
Radium—Cost		6,307	
Barnato-Joel Trust—			
Buildings and Equipment	60,360		
Nassau Street and Suffolk Mews	9,711		
		70,071	
			79,546
Reconstruction Fund—			
Hospital Reconstruction (including Preliminary Expenses, Incidental Costs, Costs of Transference, etc.)—			
As at 31st December, 1936	862,023		
Expenditure in 1937	42,147		
		904,170	
New Nurses' Home—			
As at 31st December, 1936	309,467		
Expenditure in 1937	3,988		
		313,455	
			1,217,625
			<u>£2,158,170</u>

THOMAS COUTTS }
R. C. BOYLE } *Treasurers.*

SCHEDULE I.—HOSPITAL ENDOWMENTS.

NAME OF FUND.		AMOUNT.		
GENERAL HOSPITAL.		£	£	£
Permanent Endowment Fund		274,010	
Donation received in 1922—				
The Lord Bearsted's Gift		1,000	
As per last Balance Sheet		275,010	
Donations :—				
W. H. Collins, Esq.	7,143		
The Trustees of the late Bernhard Baron	5,000		
Dressmakers' Ward Appeal (per F. Wagstaffe, Esq.)	1,500		
George Ansley, Esq.	1,050		
The Executors of the late Henry Truman Mills	397	15	
Bernard Strauss, Esq.	172	10	
Middlesex Girl Guides	50		
The Staff of Messrs. Waring & Gillow, Ltd.	36	2 9	
H. H. Finch, Ltd.	30	17 8	
D. Carlton, Ltd.	20	17 5	
G. F. Franklin, Esq.	20		
Vivian Porter & Co. Ltd.	16	14	
Selincourt & Sons, Ltd.	16	5	
Glenster Hat Factory	15	14 10	
Grace Brown, Ltd.	15		
Baroque, Ltd.	15		
Rose & Blairman	15		
Williams & West, Ltd.	15		
Anonymous	10	10	
Richard O. Porter, Esq.	7	10	
Black & Chilton, Ltd.	5	5	
The Executors of the late Frederick Wolfe	3	14 3	
Acquer, Ltd.	2	12 6	
M. T. Davis & Co. Ltd.	2	12 6	
Izbicki, Ltd.	2	12 6	
Miss Mabel Ross	2	12 6	
B. Steinberg, Ltd.	2	12 6	
J. & M. Stephen	2	12 6	
Harvey Clark & Co.	2	4 2	
H. Kay, Esq.	2	2	
J. Lubliner, Ltd.	2	2	
Ellis & Goldstein, Ltd.	1	8	
Lebof, Ltd.	1	8	
Kingsley & Rose, Ltd.	1	8	
Septimus Lyons, Ltd.	1	7 6	
Miss L. Violet Moore	1	1	
Maurice Prashker, Esq.	1	1	
M. Craps & Sons	1	1	
Waingartens, Ltd.	1	1	
Cherry, Ltd.	10	6	
			<u>15,589</u>	
			290,599	
Add Profit on Realisation of Securities		<i>Nil</i>	
			<u>290,599</u>	
Marshall Trust Fund			562
William Hollins Fund			278
Robert Nash Wards			2,380
Dresden Settlement Fund			9,927
Hanmer Trust Fund			114
Sir David Solomon's Insurance Fund			36
Prince Francis of Teck Memorial Fund			28,868
Debenham Trust			1,686
Carried forward			<u>£334,450</u>

SCHEDULE I.—HOSPITAL ENDOWMENTS—*continued.*
NAME OF FUND.

	£		AMOUNT.		£
	Brought forward		£	£	
CANCER WING.					334,450
Permanent Endowment Fund—					
As per last Balance Sheet	56,351		
Add Donation—					
Exors. of B. H. Walton	3,178		
Profit on Sale of Securities	<i>Nil</i>		
				59,529	
Edith May Goddard Fund		50	
Samuel Lewis Ward Fund		4,064	
Barnato-Joel Trust Fund—					
Original Capital	...	250,000			
Transferred from Income and Expenditure Account	...	24,003			
		274,003			
Depreciation in Value of Securities to 31st December, 1924		54,116			
			219,887		
Less Amount taken to Buildings and Equipment Fund			70,072		
			149,815		
Add Profit on Realization of Securities	25,185		
				175,000	
As per last Balance Sheet			238,643
					<u>£573,093</u>

SCHEDULE II.—OTHER SPECIAL PURPOSES.

NAME OF FUND.	AMOUNT.		£
	£	£	
Samaritan and Convalescent Home Fund—			
As per last Balance Sheet	15,651
Miss Julia Thomas Trust Fund	1,823
Miss Anne Watson Dental Fund	1,100
Hulke Endowment Fund—			
As per last Balance Sheet	12,251
			<u>30,825</u>
Lady Probationer Fee and Trained Nurses' Institute Fund—			
As per last Balance Sheet	9,226
Spicer Trust Fund	21,523
Fardon Memorial Fund	166
Dresden Assistance Fund—			
As per last Balance Sheet	29,809
Christmas Tree Fund—			
As per last Balance Sheet	133
Dividends in 1937	5
			<u>138</u>
George Balfour Black Fund	2,158
Nurses' Prize Fund	155
Sir Edward Meyerstein Nurses' Scholarship Fund...	2,700
T. Sanderson-Wells' Nurses Prize Fund	548
			<u>£97,248</u>

SCHEDULE III.—BUILDINGS AND EQUIPMENT.
NAME OF FUND.

	AMOUNT.		£
	£	£	
Hospital—			
As per last Balance Sheet	27,012
Donations in 1937 :—			
Anonymous	2 0 0
Mrs. Sutro	10 0 0
H. L. Leonard, Esq.	2 2 0
Mrs. Beddington	1 1 0
			<u>15</u>
			27,027
Carried forward	<u>£27,027</u>

SCHEDULE III.—BUILDINGS AND EQUIPMENT—*continued.*

NAME OF FUND.	AMOUNT.	
	£	£
Brought forward	...	27,027
Out-Patients Department—		
General	7,396	
Physical Medicine	2,000	
As per last Balance Sheet	9,396	
Dividends in 1937	60	
Radium as per last Balance Sheet		9,456
Reconstruction Fund—		596
As per last Balance Sheet	739,511	
Add—		
Balance transferred from Appeal Account for 1937	5,844	
	745,355	
Add Net Profit on Sale of Securities	1,341	
	746,696	
Less Transfer to Woolavington Wing Fund	41	
	746,655	
Lord Woolavington Paying Block Fund	126,941	873,596
New Nurses' Home Fund—		
As per last Balance Sheet	313,313	
Anonymous Donation	25,000	
Interest and Rents received in 1937	128	
	338,441	
Less Expenditure incurred during Year	75	338,366
Cancer Wing—		
Barnato-Joel Trust Fund	70,072	
Nurses' Home	971	
Prudhoe Operating Theatre	30	
Radium	6,317	
		77,390
		<u>£1,326,431</u>

SCHEDULE IV.—GENERAL FUND.

	AMOUNT.
As per last Balance Sheet	54,105
Less Excess of Expenditure over Income for 1937	4,913
	<u>£49,192</u>

SCHEDULE V.—SUSPENSE FUNDS.

For use of Neurological Wards	207
For use of Out-Patients' Department	100
For use of Infant Welfare Department—	
Donations	230
For use of Ladies' Association—	
Contributions from Second-Hand Depot	98
For use of Woolavington Wing	29
For use of Chaplain	45
For use of Diabetic Clinic	39
For use of Sanderson-Wells' Nurses Prize Fund	8
Zunz Bequest	20,400
	<u>£21,156</u>

I.—HOSPITAL ENDOWMENTS.

HOSPITAL.				Valuation at 31st Dec., 1924, or at date of receipt, or cost.	Valuation at 31st Dec., 1937.
<i>PERMANENT ENDOWMENT FUND.</i>				£	£
£	s.	d.			
26,532	6	1	3½ per cent. War Stock 1952	27,699	26,996
14,641	5	10	3½ per cent. Conversion Loan 1961	14,208	15,010
21,897	6	6	India 3½ per cent. Stock	14,512	20,364
175	5	6	Southern Railway 5 per cent. Preference Stock ..	178	200
4,968	0	0	London, Midland and Scottish Railway 4 per cent. Preference Stock	4,043	4,073
3,682	12	6	Croydon Corporation 4½ per cent. Redeemable Stock 1945—1965	3,405	3,959
2,000	0	0	Hull Corporation 4½ per cent. Stock 1945—1960 ..	1,833	2,180
1,250	0	0	Dominion of Canada 4 per cent. Stock 1940—1960 ..	1,138	1,300
2,606	5	0	New Zealand Govt. 4½ per cent. Stock 1948—1958	2,437	2,736
42,731	14	2	Consolidated 4 per cent. Stock	39,423	46,685
600	0	0	Funding 4 per cent. Loan	711	676
6,545	3	11	Local Loans 3 per cent. Stock	6,350	5,711
			Freehold Property—		
			Hospital Site	58,692	58,692
			Ladbroke Estate	10,000	10,000
			Cropper Estate Fee Farm Rents	570	570
			Eason Estate Fee Farm Rents	257	257
			Eason Estate Great Tithes at Cuckfield ..	258	258
			Cleveland Street Annexe	71,031	71,031
			26 Nassau Street	5,269	5,269
			49, 49A Tottenham Street	5,208	5,208
			47 Tottenham Street	1,803	1,803
			Owned jointly with Medical School (half-cost)		
			10 Mortimer Street and 1 Nassau Street ..	18,119	18,119
<i>THE LORD BEARSTED GIFT OF £1,000.</i>					
1,526	11	4	India 3½ per cent. Stock	1,015	1,420
				£288,159	£302,517
<i>"MARSHALL" TRUST FUND.</i>					
500	0	0	Debenhams, Limited (500 6½ per cent. Cumulative 1st Preference Shares)	£562	£687
<i>"WILLIAM HOLLINS" FUND.</i>					
300	14	4	Croydon Corporation 4½ per cent. Redeemable Stock 1945—1965	£278	£324
<i>"ROBERT NASH" WARDS.</i>					
298	17	7	3½ per cent. War Stock 1952	303	304
383	7	1	India 3½ per cent. Stock	255	356
200	0	0	Commercial Gas Company 3 per cent. Debenture Stock	115	151
264	0	0	Commercial Gas Company 5 per cent. Debenture Stock	259	305
915	0	0	Gas Light and Coke Co., 3 per cent. Consolidated Debenture Stock, Irredeemable	549	727
625	0	0	Gas Light and Coke Co.'s 4 per cent. Consolidated Preference Stock	500	634
165	0	0	Gas Light and Coke Co., 3½ per cent. Maximum Stock	104	139
485	0	0	South Metropolitan Gas Company Perpetual 3 per cent. Debenture Stock	295	371
				£2,380	£2,987

SCHEDULE OF INVESTMENTS, 31st DECEMBER, 1937—continued.

HOSPITAL ENDOWMENTS—*continued.*

				Valuation at 31st Dec., 1924, or at Date of receipt, or cost.	Valuation at 31st Dec., 1937.
<i>DRESDEN SETTLEMENT FUND.</i>					
£	s.	d.		£	£
2,410	6	11	3½ per cent. Conversion Loan, 1961	2,623	2,470
	28	0	Scinde, Punjaub, and Delhi Railway " B " Annuity	490	679
3,375	0	0	London, Midland and Scottish Railway 4 per cent. Debenture Stock	2,839	3,510
4,775	0	0	Southern Railway 4 per cent. Debenture Stock ..	3,975	5,085
				<hr/>	<hr/>
				£9,927	£11,744
 <i>" HANMER " TRUST FUND.</i>					
200	0	0	Consolidated 2½ per cent. Stock (Official Trustees of Charitable Funds)	£114	£149
 <i>SIR DAVID SALOMON'S INSURANCE FUND.</i>					
54	6	8	India 3½ per cent Stock	£36	£50
 <i>PRINCE FRANCIS OF TECK MEMORIAL FUND.</i>					
16,810	19	10	India 3½ per cent. Stock	11,179	15,634
660	0	0	London and North Eastern Railway 4 per cent. 2nd Guaranteed Stock	539	591
660	0	0	London and North Eastern Railway 4 per cent. 1st Preference Stock	537	445
12,465	0	0	London, Midland and Scottish Railway 4 per cent. Debenture Stock	10,486	12,964
5,000	0	0	Debenhams, Limited (5,000 6½ per cent. Cumula- tive 2nd Preference Shares)	6,125	6,094
62	10	0	Debenhams, Limited (1,250 Ordinary Shares of 1/- each		242
1	11	7	3½ per cent. Conversion Loan, 1961	2	2
				<hr/>	<hr/>
				£28,868	£35,972
 <i>DEBENHAM TRUST.</i>					
1,141	0	0	Debenhams, Limited, 5 per cent. 1st Mortgage Debenture Stock	1,071	1,192
535	0	0	Debenhams, Limited (535 6½ per cent. Cumulative 1st Preference Shares)	615	735
4	11	7	3½% War Stock, 1952	5	4
				<hr/>	<hr/>
				£1,686	£1,927

SCHEDULE OF INVESTMENTS, 31st DECEMBER, 1937—continued.

HOSPITAL ENDOWMENTS—*continued.*

			Valuation at 31st Dec., 1924, or at date of receipt, or cost.	Valuation at 31st Dec., 1937.
£	s. d.		£	£
CANCER WING.				
<i>PERMANENT ENDOWMENT FUND—</i>				
4,050	0 0	London and North Eastern Railway 4 per cent. 1st Guar. Stock	3,361	3,868
2,114	0 0	London, Midland and Scottish Railway 4 per cent. Pref. Stock...	1,720	1,733
3,029	0 0	Great Central and Midland Railway 3½ per cent. Guaranteed Stock	2,211	2,801
6,288	7 10	Croydon Corporation 4½ per cent. Redeemable Stock 1945—1965	5,817	6,760
3,290	9 3	India 3½ per cent. Stock	2,188	3,060
2,266	15 5	Hull Corporation 4½ per cent. Stock 1945—1960	2,083	2,471
300	0 0	Great Southern Railway (City of Dublin Junction Railway) 4 per cent. Debenture Stock	168	245
9,789	16 10	3½ per cent. War Stock 1952	9,899	9,961
9,842	9 6	3½ per cent. Conversion Loan 1961	10,225	10,088
1,252	12 4	Consolidated 4 per cent. stock	1,050	1,368
4,321	4 2	Local Loans 3% Stock	4,184	3,770
		Freehold Properties (at cost)—		
		62, 64 and 66 Goodge Street, and 4, 6, 8, 10, 12, 14, 16, 18, 20 and 22 Cleveland Street	10,209	10,209
		Leasehold Properties (at cost less amortization) 66 Goodge Street	5,388	5,388
			<hr/>	<hr/>
			£58,504	£61,722
 <i>EDITH MAY GODDARD FUND—</i>				
63	12 8	3½ per cent. Conversion Loan, 1961	50	66
 <i>SAMUEL LEWIS WARD—</i>				
3,320	0 0	East Indian Railway 3½ per cent. Debenture Stock	2,174	3,005
2,043	7 1	Croydon Corporation 4½ per cent. Redeemable Stock 1945—1965	1,890	2,196
			<hr/>	<hr/>
			£4,064	£5,201
 <i>BARNATO-JOEL TRUST—</i>				
51,589	4 6	3½ per cent. War Stock, 1952	54,750	52,492
100,000	0 0	London County Council 3 per cent. Stock	65,500	85,500
50,664	4 1	3½ per cent. Conversion Loan, 1961	54,750	51,931
			<hr/>	<hr/>
			175,000	189,923
TOTAL ...			<hr/>	<hr/>
			£569,628	£613,269
 <i>FUNDS IN COURT HELD FOR BENEFIT OF HOSPITAL—</i>				
		Pieschell's Perpetual Annuity	2,295	
5,424	0 0	Great Western Railway 5 per cent. Con. Guar. Stock (Chancery Division of the High Court)	5,614	
16,003	0 0	London, Midland and Scottish Railway 4 per cent. Guar. Stock (Chancery Division of the High Court)	13,282	
1,808	0 0	London and North-Eastern Railway 4 per cent. 1st Guar. Stock (Chancery Div. of the High Court)...	1,500	
			<hr/>	
			£22,691	

SCHEDULE OF INVESTMENTS, 31st DECEMBER, 1937—continued.

II.—SPECIAL FUNDS.

						Valuation at 31st Dec., 1924, or at date of receipt, or cost.	Valuation at 31st Dec., 1937.
<i>SAMARITAN AND CONVALESCENT HOME FUND.</i>						£	£
£	s.	d.					
497	19	2	3½	per cent.	Conversion Loan, 1961	538	510
936	0	0	London and North Eastern Railway 4 per cent. 1st Preference Stock (George Sturge Trust)			761	631
			Freehold Ground Rent of £10 per annum secured on No. 4 Lancaster Road (at cost)			279	279
						<hr/>	<hr/>
						£1,578	£1,420
 <i>MISS JULIA THOMAS TRUST FUND.</i>							
1,153	14	5	3½	per cent.	Conversion Loan 1961...	£907	£1,183
918	0	0	Union of South Africa 5 per cent. Inscribed Stock 1945—1975			916	1,019
						<hr/>	<hr/>
						1,823	2,202
 <i>MISS ANNE WATSON DENTAL FUND.</i>							
1,464	0	7	3½	per cent.	Conversion Loan 1961	£1,100	£1,501
 <i>HULKE ENDOWMENT FUND.</i>							
2,046	2	5	3½	per cent.	War Stock 1952	2,043	2,082
1,015	16	5	India 3 per cent. Stock			581	808
201	7	3	Bombay, Baroda and Central India Railway Co. Capital Stock 1906			202	224
2,195	0	0	Grand Trunk Railway Co. of Canada Perpetual 4 per cent. Consolidated Debenture Stock			1,712	2,195
740	0	0	Canadian Pacific Railway Co. 4 per cent. Non-cumulative Preference Stock			573	322
2,225	0	0	London and North Eastern Railway 4 per cent. 1st Preference Stock			1,528	1,502
1,545	0	0	London and North Eastern Railway 4 per cent. 2nd Guaranteed Stock			1,182	1,383
471	18	8	3½	per cent.	Conversion Loan, 1961	362	484
4,766	2	3	Consolidated 4 per cent. Stock			3,968	5,207
						<hr/>	<hr/>
						£12,151	£14,207
 <i>LADY PROBATIONER FEE AND TRAINED NURSES' INSTITUTE FUND.</i>							
4,710	17	2	3½	per cent.	War Stock 1952	4,775	4,793
19	5	6	Southern Railway 5 per cent. Preference Stock			20	22
500	0	0	London, Midland and Scottish Railway 4 per cent. Preference Stock			407	410
3,726	17	7	3½	per cent.	Conversion Loan, 1961	4,025	3,820
						<hr/>	<hr/>
						£9,227	£9,045

SCHEDULE OF INVESTMENTS, 31st DECEMBER, 1937—continued.

SPECIAL FUNDS—continued.

			Valuation at 31st Dec., 1924, or at date of receipt, or cost.	Valuation at 31st Dec., 1937.
<i>SPICER TRUST FUND.</i>	£ s. d.		£	£
114 16 10		Croydon Corporation 4½ per cent. Redeemable Stock 1945—1965	107	124
409 0 0		Southern Railway 5 per cent. Preference Stock ... Mortgage on Convalescent Home	416 21,000	468 21,000
			<u>£21,523</u>	<u>£21,592</u>
 <i>FARDON MEMORIAL.</i>				
4 11 7		Southern Railway 5 per cent. Preference Stock ...	5	6
148 7 9		3½ per cent. Conversion Loan, 1961	161	152
			<u>£166</u>	<u>£158</u>
 <i>DRESDEN ASSISTANCE FUND.</i>				
1,161 18 6		India 3 per cent. Stock	712	924
81 0 0		East Indian Railway "B" Annuity	1,503	1,843
9,043 10 5		British East Africa (Kenya) 6 per cent. Stock 1946—1956	10,354	10,853
8,392 3 4		London County Consolidated 3 per cent. Stock ...	5,486	7,175
500 0 0		London, Midland and Scottish Railway 4 per cent. Guaranteed Stock	415	505
1,125 0 0		London, Midland and Scottish Railway 4 per cent. Preference Stock	915	922
300 0 0		London and North Eastern Railway 4 per cent. 2nd Guaranteed Stock	245	268
300 0 0		London and North Eastern Railway 4 per cent. 1st Preference Stock	244	202
500 0 0		Great Western Railway 5 per cent. Consolidated Guaranteed Stock	521	630
480 0 0		Southern Railway 5 per cent. Guaranteed Preference Stock	492	602
8,280 0 0		Southern Railway 5 per cent. Preference Stock ...	8,424	9,481
640 2 0		3½ per cent. Conversion Loan 1961	484	656
			<u>£29,795</u>	<u>£34,061</u>
 <i>CHRISTMAS TREE FUND.</i>				
74 4 5		India 3½ per cent. Stock	49	69
17 3 10		Southern Railway 5 per cent. Preference Stock ...	17	19
9 18 4		3½ per cent. War Stock, 1952	10	10
33 3 10		3½ per cent. Conversion Loan, 1961	36	34
			<u>£112</u>	<u>£132</u>
 <i>NURSES' PRIZE FUND.</i>				
142 17 0		Conversion 3½ per cent. Loan, 1961	£155	£147
 <i>SIR EDWARD MEYERSTEIN NURSES' SCHOLARSHIP FUND.</i>				
2,790 7 9		Local Loans 3% Stock	2,700	2,435
 <i>T. SANDERSON-WELLS' NURSES PRIZE FUND.</i>				
30 Shares		Westminster Bank Ltd. £4 Shares, £1 paid ...	145	137
20 Shares		Phoenix Insurance Co. Ltd. £1 Shares, fully paid	310	320
15 0 0		British-American Tobacco Co. Ltd. Ordinary Stock	93	82
			<u>£548</u>	<u>539</u>
 <i>CANCER WING.</i>				
<i>GEORGE BALFOUR BLACK FUND—</i>				
2,128 9 5		3½ per cent. War Stock, 1952	£2,158	£2,165
		TOTAL	<u>£83,036</u>	<u>£89,604</u>

SCHEDULE OF INVESTMENTS, 31st DECEMBER, 1937—continued.

3. BUILDINGS AND EQUIPMENT.

£ s. d.		Valuation at 31st Dec., 1924, or at date of receipt, or cost.	Valuation at 31st Dec., 1937.
		£	£
1,088 10 6	3½ per cent. War Stock, 1952	1,103	1,107
433 13 7	Southern Railway 5 per cent. Preference Stock ...	441	497
		£1,544	£1,604

RECONSTRUCTION FUND.

Rs. 10,500	Ballacherra Tea Company, Ltd. ... 1050 Shares	709	709
------------	---	-----	-----

NEW NURSES' HOME BUILDING FUND.

5,107 11 6	2½ per cent. Conversion Stock, 1944—1949 ...	5,063	5,006
	TOTAL	£7,316	£7,319

4. GENERAL FUND.

GENERAL PURPOSES.

37 0 0	Dunderland Iron Ore Co., Ltd., Income Debenture Stock	8	(No value.)
25 0 0	Daysohms, Limited, Ordinary Shares	(No value.)	(No value.)
\$350	Mexnorwest Holding Company, Ltd., 7 per cent. Non-cumulative Participating 2nd Income Debenture Stock	5	(No value.)
	TOTAL	£13	—

5. SUSPENSE FUNDS.

ZUNZ BEQUEST.

20,000 0 0	3½% War Stock, 1952	£20,400	£20,350
------------	----------------------------	---------	---------

LAUNDRY ACCOUNT.

FOR THE YEAR ENDING 31st DECEMBER, 1937.

1936 £		£
6,956	1. Salaries and Wages	7,124
37	2. Board, Uniforms and other allowances to Staff	40
734	3. Materials, etc.	640
1,579	4. Fuel, Power, Light and Water	1,719
1,211	5. Renewals and repairs to Machinery, Plant and Buildings	1,059
40	6. Insurance of Machinery, Plant and Buildings	26
431	7. Carriage	464
293	8. Rent and Rates	271
27	9. Sundries	56
<hr/>	Total Expenditure	<hr/> £ 11,399

Less Receipts on Account of Washing :—

1936.		£
107	Middlesex Hospital Medical School	109
29	Middlesex Hospital Medical School Students' Restaurant ...	13
194	West End Hospital for Nervous Diseases	183
334	City of London Maternity Hospital	332
1,215	National Temperance Hospital ...	1,017
888	Hampstead General Hospital ...	883
554	Royal National Orthopædic Hospital	—
340	Hospital for Epilepsy and Paraly- sis, Maida Vale	385
254	National Hospital for Diseases of the Heart	239
360	All Saints' Hospital	355
626	Paddington Green Children's Hospital	624
3	La Maison Radisic	14
14	Evelina Hospital for Sick Children	826
98	Harrow and Wealdstone General Hospital	619
<hr/>		<hr/> 5,599

Total net Expenditure carried to
"Domestic" in Income and
Expenditure Account ...

£6,292	5,800
--------	-------

30,024	Average number of Pieces washed weekly	31,986
4s. 3.82d.	Cost of Laundry per week per occupied Bed	4s. 0.5d.
8s. 5.52d.	Cost of Laundry per 100 pieces washed	6s. 11.68d.

THE MIDDLESEX HOSPITAL MEDICAL SCHOOL.

ESTABLISHED 1835, PURSUANT TO A RESOLUTION OF A QUARTERLY
COURT HELD MAY 7, 1835. ENLARGED 1887. AMALGAMATED
WITH THE HOSPITAL 1896.

The Buildings and Premises, together with the Bland-Sutton Institute of Pathology, the Courtauld Institute of Biochemistry, and other appurtenances appropriated to the School, are the property of the Governors of the Hospital, and are under the same management and control as the Hospital.

Chairman.

H.R.H. PRINCE ARTHUR OF CONNAUGHT, K.G., K.T.,
G.C.M.G., G.C.V.O., C.B.

COUNCIL OF THE MEDICAL SCHOOL.

Chairman.

S. A. COURTAULD, Esq., LL.D.

Members nominated by the Board of Governors.

S. G. ASHER, Esq.
MAJOR THE HON J. J. ASTOR, M.P.
REGINALD BEDDINGTON, Esq., O.B.E.
THEOBALD MATHEW, Esq.
RICHARD C. DAVIS, Esq.
J. DOUGLAS WATSON, Esq.
SIR EDWARD MEYERSTEIN.
ARTHUR BULL, Esq.

Members elected by the Honorary Medical and Surgical Staff.

G. E. S. WARD, Esq., M.D., F.R.C.P.
A. A. MONCRIEFF, Esq., M.D., F.R.C.P.
F. W. ROQUES, Esq., M.A., M.D., M.Chir., F.R.C.S., M.C.O.G.
C. P. WILSON, Esq., F.R.C.S.

Members elected by the Medical School Committee.

PROFESSOR E. C. DODDS, M.V.O., D.Sc., Ph.D., M.D.
E. L. PEARCE GOULD, Esq., M.A., D.M., M.Ch., F.R.C.S.
PROFESSOR W. B. TUCK, D.Sc., F.I.C.
J. H. WOODGER, Esq., D.Sc.

Chairman of the Medical School Committee.

E. A. COCKAYNE, Esq., M.A., D.M., F.R.C.P.

Honorary Treasurer of the Medical School.

SIR ALFRED WEBB-JOHNSON, C.B.E., D.S.O., T.D., M.B., Ch.B.,
F.R.C.S., F.A.C.S.

Dean of the Medical School.

H. E. A. BOLDERO, Esq., M.A., D.M., F.R.C.P.

School Secretary.

R. A. FOLEY, Esq., F.C.C.S.

Secretary to the Council.

S. R. C. PLIMSOLL, Esq., M.C., B.A.

PROFESSORS, LECTURERS AND DEMONSTRATORS IN THE MEDICAL SCHOOL.

Emeritus Lecturers in Medicine ...	{	WILLIAM PASTEUR, C.B., O.M.G., M.D., F.R.C.P. W. ESSEX WYNTER, M.D., F.R.C.P., F.R.C.S. A. F. VOELCKER, M.D., F.R.C.P. R. A. YOUNG, C.B.E., M.D., B.Sc., F.R.C.P.
Emeritus Lecturers in Surgery ...	{	JOHN MURRAY, M.B., B.Ch., F.R.C.S. W. SAMPSON HANDLEY, M.D., M.S., F.R.C.S.
Emeritus Lecturer in Neurology...	{	H. CAMPBELL THOMSON, M.D., F.R.C.P.
Emeritus Lecturer in Psychiatry...	{	SIR C. HUBERT BOND, K.B.E., LL.B., D.Sc., M.D., F.R.C.P.
Emeritus Lecturer in Gynæcology	{	SIR COMYNS BERKELEY, M.A., M.D., M.Chir., F.R.C.P., F.R.C.S., F.C.O.G., M.M.S.A. (Hon.).
Principles and Practice of Medicine	{	O. E. LAKIN, M.D., B.Sc., F.R.C.P., F.R.C.S. E. A. COCKAYNE, D.M., B.Ch., F.R.C.P. G. E. S. WARD, M.D., B.S., F.R.C.P. G. E. BEAUMONT, M.A., D.M., F.R.C.P.
Principles and Practice of Surgery	{	G. GORDON-TAYLOR, O.B.E., M.A., M.S., B.Sc., F.R.C.S., F.R.A.C.S. SIR ALFRED WEBB-JOHNSON, O.B.E., D.S.O., T.D., M.B., Ch.B., F.R.C.S. E. L. PEARCE GOULD, M.A., D.M., M.Ch., F.R.C.S. W. TURNER WARWICK, M.A., M.B., B.Chir., F.R.C.S.
Practical Medicine ...	{	D. E. BEDFORD, M.D., B.S., F.R.C.P. H. L. MARRIOTT, M.D., B.S., M.R.C.P.
General Pathology, Bacteriology, Morbid Anatomy, Morbid His- tology, and Clinical Pathology	{	PROFESSOR JAMES MCINTOSH, M.D., Ch.B. L. E. H. WHITBY, C.V.O., M.C., M.A., M.D., B.Chir., F.R.C.P., D.P.H. R. W. SCARFF, M.B., B.S. C. J. C. BRITTON, M.D., Ch.B. R. S. HANDLEY, M.A., M.B., B.Chir. (George Mills Scholar). A. C. COUNSELL, M.B., B.S., B.Sc. A. C. JONES, M.B., B.S.
Biochemistry (S. A. Courtauld Professorship)	{	E. C. DODDS, M.V.O., D.Sc., Ph.D., M.D., B.S., F.R.C.P. W. LAWSON, M.Sc. J. D. ROBERTSON, M.D., Ch.B., D.P.H. J. BARRETT, B.Sc. A. C. SPENCE, M.R.C.S., L.R.C.P.
Hygiene, Public Health and Sani- tary Law	{	CHARLES PORTER, M.D., C.M., B.Sc., M.R.C.P. (of the Middle Temple, Barrister-at-Law), M.O.H., St. Marylebone.
Medical Pathology ...	{	C. E. LAKIN, M.D., B.S., F.R.C.P., F.R.C.S.
Surgical Pathology ...	{	D. H. PATEY, M.B., M.S., F.R.C.S.
Practical Surgery ...	{	E. W. RICHES, M.C., M.B., M.S., F.R.C.S.
Operative Surgery ...	{	P. B. ASCROFT, M.S., F.R.C.S.
Midwifery ...	{	VICTOR BONNEY, M.D., M.S., B.Sc., F.R.C.S., F.R.A.C.S. L. CARNAC RIVETT, M.A., M.B., M.Chir., F.R.C.S., F.C.O.G. FREDERICK W. ROQUES, M.A., M.D., M.Chir., F.R.C.S., F.C.O.G.
Forensic Medicine ...	{	H. L. MARRIOTT, M.D., B.S., M.R.C.P.
Toxicology ...	{	PROFESSOR W. B. TUCK, D.Sc., F.I.C.
Pharmacology ...	{	PROFESSOR SAMSON WRIGHT, M.D., F.R.C.P.
Therapeutics ...	{	C. E. LAKIN, M.D., B.Sc., F.R.C.P.
Surgical Anatomy ...	{	G. GORDON-TAYLOR, O.B.E., M.A., M.S., B.Sc., F.R.C.S., F.R.A.C.S.

Clinical Medicine	{ C. E. LAKIN, M.D., B.S., F.R.C.P., F.R.C.S. E. A. COCKAYNE, D.M., B.Ch., F.R.C.P. G. E. S. WARD, M.D., B.S., F.R.C.P. G. E. BEAUMONT, M.A., D.M., F.R.C.P.
Clinical Surgery	{ G. GORDON-TAYLOR, O.B.E., M.A., M.S., B.Sc., F.R.C.S., F.R.A.C.S. SIR ALFRED WEBB-JOHNSON, C.B.E., D.S.O., T.D., M.B., Ch.B., F.R.C.S., F.A.C.S. E. L. PEARCE GOULD, M.A., D.M., M.Ch., F.R.C.S. W. TURNER WARWICK, M.A., M.B., B.Chir., F.R.C.S.
Clinical Gynæcology	VICTOR BONNEY, M.D., M.S., B.Sc., F.R.C.S., F.R.A.C.S.
Dermatology	H. MACCORMAC, C.B.E., M.D., Ch.B., F.R.C.P.
Neurology	DOUGLAS MCALPINE, M.D., F.R.C.P.
Ophthalmology	{ R. AFFLECK GREEVES, B.A., M.B., F.R.C.S. M. H. WHITING, O.B.E., M.A., M.B., B.Chir., F.R.C.S.
Laryngology and Otology...	{ SOMERVILLE HASTINGS, M.S., F.R.C.S. F. J. CLEMINSON, M.A., M.Ch., F.R.C.S. O. P. WILSON, F.R.C.S.
Orthopædic Surgery	{ A. S. BLUNDELL BANKART, M.A., M.Chir., F.R.C.S. PHILIP WILES, M.S., F.R.C.S.
Diseases of Children	A. A. MONCRIEFF, M.D., F.R.C.P.
Anæsthetics	{ R. E. APPERLY, M.R.C.S., L.R.C.P., D.A. H. P. CRAMPTON, M.A., M.D., B.Chir., M.R.C.S., L.R.C.P. D.A. A. E. WILLIAMS IDRIS, M.R.C.S., L.R.C.P., D.A. B. R. M. JOHNSON, M.R.C.S., L.R.C.P.
Odontology	{ W. WARWICK JAMES, O.B.E., F.R.C.S., L.D.S. A. T. PITTS, D.S.O., M.R.C.S., L.R.C.P., L.D.S. A. L. PACKHAM, M.R.C.S., L.R.C.P., L.D.S. H. W. BREESE, M.R.C.S., L.R.C.P., L.D.S.
Anatomy (S. A. Courtauld Pro- fessorship)	PROFESSOR JOHN KIRK, M.B., Ch.B. (Ed.), F.R.C.S. (Ed):.
Demonstrators	{ LT.-COL H. G. ALEXANDER, I.M.S., F.R.C.S. P. A. ROBINSON, M.R.C.S., L.R.C.P.
Practical Histology	J. H. WOODGER, D.Sc.
Physiology (John Astor Profes- sorship)	PROFESSOR SAMSON WRIGHT, M.D., F.R.C.P.
Demonstrators	{ C. A. KEELE, M.D., M.R.C.P. W. F. FLOYD, B.Sc.
Applied Physiology	PROFESSOR SAMSON WRIGHT, M.D., F.R.C.P.
Chemistry—Inorganic, Organic, and Practical	PROFESSOR W. B. TUCK, D.Sc., F.I.C.
Demonstrator	W. H. S. CHEAVIN.
Physics (Joel Professorship)— Theoretical and Practical	PROFESSOR SIDNEY RUSS, C.B.E., D.Sc.
Research Assistant	F. L. WARBURTON, M.Sc.
Demonstrator	B. D. WATTERS, M.Sc.
Biology (University Readership)	J. H. WOODGER, D.Sc.
Demonstrator	C. L. FOSTER, B.Sc.
Radiology (Diagnostic)	H. K. GRAHAM HODGSON, C.V.O., M.B., B.S., F.R.C.P., D.M.R.E.
Radio-Therapy	J. H. DOUGLAS WEBSTER, M.D., Ch.B., F.R.C.P. (Ed):.
Physical Medicine	FRANK HOWITT, C.V.O., M.A., M.D., B.Chir., F.R.C.P.
Practical Pharmacy	S. H. WHITE, Ph.C., M.P.S.

THE MIDDLESEX HOSPITAL MEDICAL SCHOOL.

THREE Casualty Medical and Two Casualty Surgical Officers. Eight Resident Officers to the Special Departments, Eight Resident House Surgeons, Eight Resident House Physicians, Two Resident Obstetric and Gynæcological House Surgeons, Twelve Registrars, Three Resident Anæsthetists, one Resident Dental House Surgeon and one Clinical Research Assistant to the Courtauld Wards, are appointed annually from among the qualified Students of the Hospital.

There are awarded annually, two Open Entrance Scholarships value £100 each, one in Arts and one in Science. Two Scholarships value £100 each open to Students of Oxford and Cambridge Universities who have completed their Anatomical and Physiological studies. Two Scholarships endowed by Sir Edward Meyerstein, value £100 each, open to University of London Students who have at the Middlesex Hospital Medical School completed the curriculum for the 2nd M.B., Examination. The Freer Lucas Scholarship and the Asher Asher Prize to a Pupil of Epsom College who has passed the 1st M.B., Examination. The Colin Mackenzie Prize value £10 10s., Anatomy and Physiology. The Hetley Clinical Prize of £25, the Leopold Hudson Prize value £11 11s., Surgical Pathology and Bacteriology, the Kingston Fowler Prize value £15, Pathology, Bacteriology, and Morbid Histology. The Lyell Medal and Scholarship value £55 5s., for proficiency in Surgical Anatomy and Dissection, etc. Two Broderip Scholarships, value £60 and £40 respectively, for proficiency in Clinical knowledge. The Freeman Scholarship value £30, Obstetric Medicine. The John Murray Medal and Scholarship value £25, Theoretical and Practical Medicine, awarded every third year. Numerous Research Scholarships and Class Prizes are also awarded.

The Tutors superintend and assist Students in their studies without extra fee, and thus the necessity of obtaining private instruction away from the Medical School is obviated.

FEES :—

A. Entrance Fee	£25 0 0
B. Preliminary Science Students :—		
For one year or less...	£21 0 0
C. Students who have completed the Preliminary Science Course :—		
Five Annual Fees	£45 0 0
The Annual Fee for further attendance at the Medical School, if a registrable qualification has not been obtained, is	£23 0 0
D. Oxford, Cambridge and other Students who have completed the Intermediate Course :—		
Entrance Fee	£15 15 0
Three Annual Fees	£45 0 0

(Further Annual Fees as above.)

For the subjects for the Entrance Scholarships and any additional information apply to the Dean of the Medical School or to the School Secretary.

THE MIDDLESEX HOSPITAL
 THE MIDDLESEX HOSPITAL
 MEDICAL SCHOOL

SUBSCRIPTIONS
 AND
 DONATIONS

To 31st JULY 1937 (AS PER ACCOUNT).

	£	s.	d.
C. E. Lakin, Esq., M.D., F.R.C.P., F.R.C.S.	3	3	0
Victor Bonney, Esq., M.D., M.S., B.Sc., F.R.C.S.	3	3	0
Amalgamated Dental Co., Ltd.	1	1	0
Miss J. N. B. Ross	1	0	0
<i>(See page 240)</i> ...	<u>£8</u>	<u>7</u>	<u>0</u>

DONATIONS TO THE FERENS INSTITUTE.

	£	s.	d.
T. Struthers, Esq.	15	0	0
Mrs. Stevens	2	2	0
F. J. Cleminson, Esq., M.A., M.Chir., F.R.C.S.	2	2	0
Mrs. Soris	14	14	0
Miss Stevens	2	2	0
<i>(See page 242)</i> ...	<u>£36</u>	<u>0</u>	<u>0</u>

CANCER RESEARCH FUND.

SUBSCRIPTIONS.

	£	s.	d.
" A.G.C.S."	3	3	0
Antrobus, Miss B. A.	1	1	0
" B. & T."	2	2	0
Barchard, Mrs.	5	0	0
Batho, Miss W.	1	1	0
Beaumont, Violet, Lady	6	11	2
Benger, H. C., Esq.	1	0	0
Bird, A. Horace, Esq.	1	1	0
Blair, Mrs. H. H.	6	17	8
Boake, Roberts & Co., Ltd., Messrs. A.	5	0	0
Bonham-Carter, W. R., Esq.	4	2	7
Bowen, Mrs.	4	2	7
Brooke, Miss E. M.	2	10	0
Brooks, Mrs.	1	0	0
Burrard, Col. Sir Sidney G., K.C.S.I.	1	1	0
Clarke, Mr. & Mrs. C. S.	1	1	0
Clarke-Jervoise, Mrs. E. (the late)	3	5	7
Clavering, I. A., Esq.	1	1	0
Clifton, Mrs.	1	1	0
Cockburn, Mrs.	5	5	0
Coggin, The Rev. F. E.	3	3	0
Cohen, Sir Benjamin A.	2	2	0
Collie, Mrs.		10	6
Cook, L. S., Esq.	4	2	7
Currie, Mrs.	2	15	1
Danby, Miss G. K.	3	3	0
Davidson, Mrs.	3	3	0
Davies, Miss H. C.	2	15	1
Don. Wing-Commander Francis P.	4	2	7
Duke, Mrs. Roger	3	3	0
" E.C."	5	0	0
Ellis, Miss I. B. (the late)	1	8	0
Elwes, Lt.-Col. F. F.	1	1	0
" E.M.B."	2	11	7
English, Miss Edith		10	6
Fanning, Miss F.	2	15	1
Foster, Miss Margaret P.	2	15	1
Fowler, Miss		10	0
Gardiner, Mrs.	1	1	0
Gladstone, Miss Evelyn	3	3	0
Gurdon, Miss M.	1	1	0
Halton, Mrs. & Miss	2	2	0
Hankey, Mrs.	1	1	0
Harding, Miss M. E.	1	1	0
Hay, Maj.-Gen. E. O.		10	6
Hewett, Mrs. F.		10	0
Hore, Mrs. E. A.	1	1	0
Huntsman, Mrs.	2	15	1
" In loving memory, 6.6.11 "	3	3	0
" In memory of my dearest friend "	1	7	6
Insley, Mrs.		13	1
Isaacs, Albert, Esq.	1	8	0
Carried forward	£123	14	10

236 CANCER RESEARCH FUND—SUBSCRIPTIONS—*continued.*

									£	s.	d.
	Brought forward	123	14	10
Jervoise, Mrs. Edmund	5	0	0
" J.S.K."	1	1	0
Kelly, Norman L., Esq.	5	5	0
Kemmis, Mrs.	3	3	0
King, Mrs. A. C.	1	1	0
Latymer, The Lord	6	17	8
Lebish, George, Esq.	2	2	0
Littleboy, Mrs. C. W.	10	0	0
Lloyd, Mrs. Herbert	1	1	0
Luke, Mrs. P. V.	2	2	0
Lyon, Mrs. W. F. H.	2	2	0
Mander, Major Sir C. Arthur, Bt.	1	1	0
" M.L.M.B., In memoriam "	1	1	0
Moberly, Miss A. I.	10	0	0
Moorson, C. W. M., Esq.	10	6	0
Nicoll, Miss E.	1	1	0
Nuttall, Mrs. Frank...	1	8	0
" Omega "	2	2	0
Orme, A. A., Esq.	5	0	0
Palamas, Mrs.	3	3	0
Phipps, Miss B. L.	2	13	10
Pollak, Miss	1	1	0
Pollit, Col. G. P.	2	2	0
Raffles, The Misses	2	2	0
Reddan, Miss M.	1	0	0
Richardson's Gift, The Trustees of Eliza...	15	15	0
Riddel, Mrs.	4	2	7
Ridley, Walter C., Esq.	2	2	0
Ronald, Mrs....	1	1	0
Rosenhain, Mrs. Max	2	2	0
Russell, Miss L. I. M.	3	0	0
Rydon, Mrs. A. H.	1	8	0
Saddlers, The Worshipful Company of	8	0	0
Selby-Lowndes, Mrs.	2	2	0
Shaw, Capt. & Mrs. Fraser...	10	6	0
Souther, Ernest, Esq.	2	2	0
Stiff, W. J., Esq.	2	2	0
Stopford-Jones, E., Esq.	£1	1	0	
								1	1	0	
Sutton, Mr. & Mrs. Charles F.	5	0	0
Taylor, Mrs. Ernest	1	0	0
Tong, Mrs.	2	2	0
Tyson, Mrs.	1	1	0
Verschoyle, Mrs. Beresford	1	1	0
Walsh, Mrs.	2	2	0
Ware, Lady	1	7	6
Western, Miss E. G.	£2	0	0	
								2	0	0	
Whitley, E., Esq.	4	0	0
Wrigley, Arthur E., Esq.	2	2	0
Wyer, E. F., Esq.	1	8	0
Yates, Miss E. M.	2	15	1
									£260	0	6
Add Arrears of Income Tax recovered	...								9	8	10
(See page 248)	...								£269	9	4

CANCER RESEARCH FUND.

DONATIONS.

	£	s.	d.
"A.A."	1	0	0
Allen, F. J., Esq.	5	5	0
"Anonymous"	200	0	0
Beckh, Victor F., Esq.	1	0	0
Cain, Mrs.		5	0
Cohen, Dennis M., Esq.	25	0	0
Crookshank, Miss B. C. (Crookshank Endowment Fund)	25	0	0
Davies, Miss Marjorie T.	5	0	0
Furmedge, Mrs.		6	0
Gairdner, Mrs. Temple	1	0	0
"J.S.K."	1	1	0
Johnson, W. B., Esq.	2	0	0
Land, Mrs.	1	0	0
Lebus, Messrs. Harris	2	2	0
Millard, Miss A.		5	0
Moss, Miss D. G.	2	2	0
Oates, Mrs. and Miss L. E. Platt	3	0	0
Parsons, Mrs.		14	0
Portsoke Lodge 5088	5	5	0
Powers, Miss E. M.		5	0
Rainsford, Mrs.	3	3	0
Rands, Mrs.	2	0	0
Richards, Henry C., Esq.	5	5	0
Roberjot, C. M., Esq.	2	2	0
Robertson, E., Esq.		10	0
Russell, Mrs. Campbell		10	0
Smith, Brigadier H. Clement	5	0	0
Townend, H. C. H., Esq.	2	0	0
Toyer, Miss Elsie (proceeds of concert)	7	0	0
Vowles, Mrs.		10	0
Wallace, G. W., Esq.	2	2	0
White, Miss Josephine H. J.	5	0	0
Winstanley, Mrs.	2	0	0
(See page 248)	£318	12	0

SUMMARY OF DONATIONS.

	£	s.	d.
Cancer Research Fund	293	12	0
Crookshank Endowment Fund	25	0	0
	£318	12	0

THE MEDICAL SCHOOL
INCOME AND EXPENDITURE
ACCOUNT
AND
BALANCE SHEET.

THE MIDDLESEX HOSPI

INCOME AND EXPENDITURE ACCOUNT

INCOME.

	£	s. d.	£	s. d.	£	s. d.
To DIVIDENDS, INTEREST AND RENT :						
(a) Special Professorship Endowments			4,662	0	7	
(b) Unappropriated—						
General			1,622	15	3	
					6,284	15 10
„ DONATIONS AND SUBSCRIPTIONS (<i>see page 234</i>) ...						8 7 0
„ PARLIAMENTARY GRANTS :						
Treasury						7,250 0 0
„ TUITION FEES : Students						17,325 2 4
„ INCOME FROM HOSPITALS RESEARCH FUNDS, ETC. :						
The Middlesex Hospital—						
Venereal Department			600	0	0	
For Pathological Examinations			4,614	13	4	
For Services in Physics Department			1,672	0	0	
					6,886	13 4
Cancer Research Fund			14,929	7	0	
Ferens Institute of Otology			1,823	7	10	
					23,639	8 2
„ OTHER INCOME :						
Dividends—Prize and Scholarship Fund			261	12	8	
Donations—Prize and Scholarship Fund			15	15	0	
Baron Research Scholarship Fund			300	0	0	
International Cancer Research Foundation			200	0	0	
					777	7 8

£55,285 1 0

for the Year ending 31st July, 1937.

EXPENDITURE.

BY ADMINISTRATION :	£	s.	d.	£	s.	d.
Principal's Honorarium	100	0	0			
Salaries of Administrative Staff	1,399	14	2			
Superannuation of Administrative Staff	82	0	0			
Advertising	256	7	7			
Printing, Stationery, Postage, and Telephones	576	15	0			
Opening Ceremony	309	13	0			
Other Expenses	457	11	7			
				3,182	1	4
DEPARTMENTAL MAINTENANCE :						
Salaries of Teaching Staff	21,417	4	10			
Research Fellowship and Scholarship	645	16	8			
Baron Research Scholarship	300	0	0			
Payments of Superannuation on behalf of Teaching Staff	1,428	10	10			
Pension of Teaching Staff	453	16	0			
Departmental Wages	6,907	2	5			
Departmental and Laboratory Maintenance	6,759	7	1			
General Libraries and Museum	800	19	5			
				38,712	17	3
„ MAINTENANCE OF PREMISES :						
Rates and Insurance	498	0	1			
Heat, Light and Water	1,766	0	10			
Ordinary Repairs and General Maintenance	2,142	2	0			
Wages of Porters and Attendants... ..	1,908	13	0			
				6,314	15	11
„ RENTS				755	11	2
„ SCHOLARSHIPS AND PRIZES				492	5	9
Balance—Surplus on year's working (Transferred to Balance Sheet to meet future Building Developments.)				5,827	9	7
				55,285	1	0
				£55,285	1	0

INCOME AND EXPENDITURE ACCOUNT

INCOME.											£	s.	d.
To Dividends	1,159	4	6
„ Donations (see page 234)	36	0	0
„ Deficit	1,195	4	6
											628	3	4
											<hr/>		
											£1,823 7 10		

PRESS

INCOME AND EXPENDITURE ACCOUNT

INCOME.											£	s.	d.
To Balance from last account	219	1	0
„ Dividends and Interest	149	7	10
„ Proceeds of Sale of Health Leaflets	6	9	5

 £374 18 3

for the Year ending 31st July, 1937.

										EXPENDITURE.					
										£	s.	d.	£	s.	d.
By Rent	575	16	8			
„ Departmental Salaries	100	0	0			
„ „ Wages	585	16	7			
„ „ Maintenance	529	16	0			
„ Repairs	31	18	7			

* As per Medical School Income and Expenditure Account 1,823 7 10

* NOTE.—This expenditure forms part of the Medical School Expenditure.

£1,823 7 10

FUND.

for the Year ending 31st July, 1937.

										EXPENDITURE.					
										£	s.	d.	£	s.	d.
By Contribution towards Salaries	15	15	0			
„ Publication of Books, less Sales	74	19	4			
„ Printing and Stationery	5	18	5			
„ Advertising	25	18	6			
„ Balance	252	7	0			

£374 18 3

Dr.

BALANCE SHEET

	£	s.	d.	£	s.	d.	£	s.	d.
TO BUILDING AND EQUIPMENT FUND :									
Bland-Sutton Institute of Pathology, etc.—									
As per last Balance Sheet	50,711	3	9						
Transferred from Building Development Fund ...	5,214	4	11						
				55,925	8	8			
„ The Samuel Augustine Courtauld Institute of Biochemistry :									
As per last Balance Sheet				48,973	2	1			
„ Chislehurst Athletic Ground—									
Gift of Mr. E. W. Meyerstein				14,122	10	0			
							119,021	0	9
„ ENDOWMENT FUNDS :									
(a) For General Purposes—									
Permanent Endowment—									
As per last Balance Sheet	2,510	17	2						
Depreciation in value of Securities ...	195	17	8						
				2,314	19	6			
The Samuel Augustine Courtauld Institute of Biochemistry Endowment Fund—									
As per last Balance Sheet	32,750	11	8						
Depreciation in value of Securities ...	16	18	11						
				32,733	12	9			
							35,048	12	3
General Research Fund—									
As per last Balance Sheet				913	5	10			
Depreciation in value of Security ...				71	10	6			
							841	15	4
(b) For Special Purposes—									
Chairs and Lectureships—									
Joel Professorship of Physics—									
As per last Balance Sheet	28,918	2	2						
Depreciation in value of Securities ...	2,684	16	7						
				26,233	5	7			
John Astor Professorship of Physiology—									
As per last Balance Sheet	36,317	16	10						
Depreciation in value of Securities ...	1,383	11	8						
				34,934	5	2			
Courtauld Professorship of Anatomy—									
As per last Balance Sheet	29,320	7	1						
Depreciation in value of Securities ...	2,040	17	2						
				27,279	9	11			
Lyster Memorial Professorship of Radiology—									
As per last Balance Sheet	4,319	12	6						
Dividends received during year... ..	140	6	2						
				4,459	18	8			
Depreciation in value of Security ...	300	12	11				4,159	5	9
Courtauld Professorship of Biochemistry—									
As per last Balance Sheet	27,220	16	9						
Depreciation in value of Securities ...	1,610	2	10						
				25,610	13	11			
Various Professorships—									
As per last Balance Sheet	8,655	10	3						
Depreciation in value of Securities ...	501	16	1						
				8,153	14	2			
							126,370	14	6
„ SCHOLARSHIPS AND PRIZES—									
As per last Balance Sheet	10,599	5	8						
Donations :—									
Miss Elizabeth F. T. Frere	300	0	0						
				10,899	5	8			
Depreciation in value of Securities ...	746	8	4						
							10,152	17	4
Carried forward							£291,435	0	2

TAL MEDICAL SCHOOL.

245

31st July, 1937.

Cr.

	£	s.	d.	£	s.	d.
BY BUILDINGS AND EQUIPMENT :						
As per last Balance Sheet	50,711	3	9			
Expenditure during year ending July 31st, 1937	5,214	4	11			
	55,925	8	8			
(No valuation in the books other than above stated.)						
„ THE SAMUEL AUGUSTINE COURTAULD INSTITUTE OF BIO-CHEMISTRY :						
As per last Balance Sheet	48,973	2	1			
„ CHISLEHURST ATHLETIC GROUND—						
„ Gift of Mr. E. W. Meyerstein	14,122	10	0			
	119,021	0	9			
„ ENDOWMENT INVESTMENTS :						
For General Purposes—						
Permanent Endowment				2,314	19	6
Samuel Augustine Courtauld Institute of Biochemistry Endowment Fund				32,733	12	9
General Research Fund				841	15	4
For Special Purposes—						
Chairs and Lectureships—						
Joel Professorship of Physics... ..	26,233	5	7			
John Astor Professorship of Physiology	34,934	5	2			
Courtauld Professorship of Anatomy	27,279	9	11			
Lyster Memorial Professorship of Radiology	4,018	19	7			
Courtauld Professorship of Biochemistry	25,610	13	11			
Various Professorships	8,153	14	2			
	126,230	8	4			
Scholarships	7,068	13	10			
Prizes	3,084	3	6			
	10,152	17	4			
„ THE FERENS INSTITUTE OF OTOLOGY :						
Investments				27,188	7	6
„ BARON RESEARCH SCHOLARSHIP :						
Investment				8,043	15	0
„ PRESS FUND :						
Investments				3,207	16	2
„ PRESS FUND WORKING CAPITAL :						
Investment				924	11	3
„ SANDERSON WELLS LECTURES TRUST :						
Investments				1,441	10	0
„ RUDYARD KIPLING FUND :						
Post Office Savings Bank Account				504	3	4
„ BUILDING DEVELOPMENT FUND :						
Investment				11,765	10	10
„ INCOME AND EXPENDITURE ACCOUNT :						
Investments (School Reserve)				5,543	1	6
(For details of foregoing Investments see Investment Schedule.)						
„ SUNDRY DEBTORS AND PAYMENTS IN ADVANCE :						
Middlesex Hospital	3,113	12	4			
Cancer Research Fund	943	17	11			
Superannuation Fund	991	13	9			
Sundries	4,670	4	6			
	9,719	8	6			
„ CASH at Bank and in hand				1,246	4	8
	£360,879	2	9			
Carried forward						

Dr.

BALANCE SHEET

				£	s. d.	£	s. d.	£	s. d.
Brought forward ...								291,435	0 2
TO SCHOLARSHIPS AND PRIZES— <i>continued</i> —									
Scholarships :				£	s. d.				
Freeman	169	3 6				
Lyell	1,304	4 4				
Meyerstein	5,595	6 0				
Prizes :						7,068	13 10		
Hetley	165	16 6				
Lyell	193	9 6				
Hudson	419	14 10				
Thomas Yeates	423	0 0				
Lyster	146	0 4				
Davis	290	0 7				
Asher-Asher	138	5 3				
Windham Baring	136	14 1				
Colin Mackenzie	244	15 6				
Sir James Kingston-Fowler	455	13 8				
Charles Bell	97	18 5				
Meyerstein	89	11 8				
Temple Frere	283	3 2				
						3,084	3 6		
						£10,152	17 4		
„ THE RUDYARD KIPLING FUND :									
Anonymous Donation			500	0 0		
Interest accrued...			4	3 4		
								504	3 4
„ THE FERRENS INSTITUTE OF OTOTOLOGY FUND :									
As per last Balance Sheet			28,942	10 0		
Depreciation in value of Securities			1,754	2 6		
								27,188	7 6
„ BARON RESEARCH SCHOLARSHIP FUND :									
As per last Balance Sheet			8,550	0 0		
Depreciation in value of Security			506	5 0		
								8,043	15 0
„ PRESS FUND CAPITAL :									
As per last Balance Sheet			3,531	17 1		
Depreciation in value of Securities			324	0 11		
								3,207	16
„ PRESS FUND WORKING CAPITAL :									
As per last Balance Sheet			993	14 8		
Depreciation in value of Security			69	3 5		
								924	11 3
„ PRESS FUND INCOME AND EXPENDITURE ACCOUNT :									
Excess of Income over Expenditure					252	7 0
„ SANDERSON-WELLS LECTURE TRUST FUND :									
As per last Balance Sheet			1,572	5 0		
Depreciation in value of Securities			130	15 0		
								1,441	10 0
„ RENT EQUALISATION FUND :									
As per last Balance Sheet			360	15 11		
Transfer during year			117	17 2		
								478	13 1
„ SUNDRY CREDITORS :									
Trade Accounts, &c.			3,324	10 6		
Salaries and Pensions accrued			1,121	13 6		
Students' Fees received in advance			2,131	17 7		
Scholarship Income not yet applied			310	0 0		
								6,888	1 7
„ BUILDING DEVELOPMENT FUND :									
As per last Balance Sheet			11,406	16 2		
Transferred from Income and Expenditure Account			5,827	9 7		
Dividends received during year			388	7 10		
						17,622	13 7		
Less Transferred to Buildings and Equipment									
Fund	5,214	4 11				
Depreciation in value of Securities	642	17 10				
						5,857	2 9		
„ INCOME AND EXPENDITURE ACCOUNT									
Balance at 31st July, 1936...	9,903	5 7				
Surplus for the year ending 31st July, 1937	5,827	9 7				
						15,730	15 2		
Depreciation in value of Securities	525	15 5				
Transferred to Building Development Fund	5,827	9 7				
Ferrens Institute of Otology—						
Income and Expenditure Account, Dr. Balance	628	3 4				
						6,981	8 4		
						8,749	6 10		
						£360,879	2 9		

TAL MEDICAL SCHOOL—continued.

247

31st July, 1937—continued.

Cr.

	£	s	d.
Brought forward	360,879	2	9

[The body of the account is crossed out with a diagonal line.]

£360,879 2 9

INCOME AND EXPENDITURE ACCOUNT

INCOME.													
To DIVIDENDS AND INTEREST :													
									£	s. d.	£	s. d.	
	William James Trust Fund	853	12	2		
	John George Mills Scholarship Fund	80	8	0		
	Other Funds	931	0	4		
											1,865	0	6
„	ANNUAL SUBSCRIPTIONS (<i>see page 236</i>)			269	9	4
„ DONATIONS :													
	British Empire Cancer Campaign Grant	8,000	0	0		
	Sundry (<i>see page 237</i>)	318	12	0		
											8,318	12	0
„	HALLEY-STEWART FELLOWSHIP FUND			479	3	4
„	LADY TATA SCHOLARSHIP FUND			166	13	4
„ OTHER INCOME—													
	Balance, Income from Mrs. E. S. Ward Fund, available for Cancer Research			120	4	11
											11,219	3	5
„	BALANCE, Deficit on year's working			3,710	3	7
											£14,929	7	0

MRS. E. S. WARD

INCOME AND EXPENDITURE ACCOUNT

											£	s. d.	
To	Dividends	162	19	0
„	Rents	32	5	11
											£195	4	11

RESEARCH FUND.

249

for the Year ending 31st July, 1937.

EXPENDITURE.

	£	s.	d.	£	s.	d.
By ADMINISTRATION				383	19	11
„ DEPARTMENTAL AND LABORATORY MAINTENANCE :—						
Salaries	6,185	0	10			
Pensions	453	16	0			
Research Fellowship and Scholarship	645	16	8			
Wages of Laboratory Assistants	2,176	17	7			
Laboratory Maintenance	2,474	0	3			
Libraries	87	9	1			
				12,023	0	5
„ MAINTENANCE OF PREMISES :—						
Heat, Light and Water	716	6	11			
Rates and Insurance	187	3	2			
Ordinary Repairs and General Maintenance	844	14	7			
Wages of Porters and Attendants	774	2	0			
				2,522	6	8
As per Medical School Income and Expenditure Account ...				14,929	7	0
				£14,929	7	0

NOTE.—This expenditure forms part of the Medical School Expenditure and is allocated by the Finance Committee of the Medical School in accordance with the rules laid down by a Special Economy Sub-Committee in 1928, and reviewed and confirmed by the Finance Committee in 1937.

FUND.

for the Year ending 31st July, 1937.

By Annuity paid to Miss Cherrington	75	0	0
„ Balance, available for Cancer Research	120	4	11
	£195	4	11

Dr.

BALANCE SHEET

	£	s.	d.	£	s.	d.
TO WILLIAM JAMES TRUST FUND—						
As per last Balance Sheet	22,494	6	11
Depreciation in value of Securities	982	2	7
						21,512 4 4
,, CANCER INVESTIGATION FUND—						
As per last Balance Sheet	5,869	0	2
Depreciation in value of Securities	328	5	5
						5,540 14 9
,, LEGACIES FUND—						
As per last Balance Sheet	20,689	15	0
Depreciation in value of Securities	890	7	8
						19,799 7 4
Legacies :—						
		£	s.	d.		
Exors. of the late Miss F. M. Clark	...	545	1	0		
Exors. of the late Miss L. D. Edyvean	...	6,000	0	0		
Exors. of the late E. R. Johnson	...	100	0	0		
						6,645 1 0
						26,444 8 4
Transferred from Income and Expenditure Account—						
Deficit for year	3,710	3	7
						22,734 4 9
,, MRS. E. S. WARD FUND—						
As per last Balance Sheet	6,516	8	9
Depreciation in value of Securities	349	5	6	
Loss on Sale of "The Torrens"	744	0	6	
				1,093	6	0
						5,423 2 9
,, JOHN GEORGE MILLS SCHOLARSHIP FUND—						
Legacy—						
Executors of the late J. G. Mills	3,500	0	0
Depreciation in value of Securities	444	14	10
						3,055 5 2
,, HALLEY-STEWART FELLOWSHIP FUND—						
As per last Balance Sheet	75	0	0
Received during year to 31st July, 1937	500	0	0
				575	0	0
Transferred to Income and Expenditure Account	479	3	4
						95 16 8
,, LADY TATA SCHOLARSHIP FUND—						
Received during year to 31st July, 1937	200	0	0
Transferred to Income and Expenditure Account	166	13	4
						33 6 8
,, SUNDRY CREDITORS—						
Middlesex Hospital Medical School	943	17	11
Sundry	15	18	0
						959 15 11
						<u>£59,354 11 0</u>

31st July, 1937.

Cr.

						£	s.	d.	£	s.	d.
BY INVESTMENTS—											
William James Trust Fund	21,512	4	4			
Cancer Investigation Fund	5,540	14	9			
Legacies Fund	21,367	17	2			
Mrs. E. S. Ward Fund	5,402	14	1			
John George Mills Scholarship Fund	3,055	5	2			
(For details of foregoing Investments see Investment Schedule.)									56,878	15	6
,, SUNDRY DEBTORS—											
Middlesex Hospital	578	8	3			
Sundry	1,255	13	8			
									1,834	1	11
,, CASH at Bank											
									641	13	7

£59,354 11 0

**THE MIDDLESEX HOSPI
SCHEDULE OF INVESTMENTS, 31st July, 1937.**

MEDICAL SCHOOL.

<i>PERMANENT ENDOWMENT FUND—</i>								£	s.	d.
£	s.	d.						£	s.	d.
1,000	0	0	L. M. & S. Ry. 4 p.c. Pref. Stock	860	0	0
1,742	18	7	India 3 p.c. Stock	1,350	15	9
4	3	8	3½ p.c. Conversion Loan, 1961	4	3	9
100	0	0	Blackheath Cricket, Football & Lawn Tennis Club 4 p.c. Debentures	100	0	0
								<u>£2,314</u>	<u>19</u>	<u>6</u>
<i>SAMUEL AUGUSTINE COURTAULD INSTITUTE OF BIO-CHEMISTRY PERMANENT ENDOWMENT FUND—</i>										
847	6	6	Commonwealth of Australia 5 p.c. Stock, 1945/75	906	12	9
			Freehold Property—No. 50, Grafton Street	7,647	0	6
			Freehold Property, owned jointly with Hospital (half cost)— No. 10 Mortimer Street and No. 1 Nassau Street	18,126	7	0
			Freehold Property—School Buildings	6,053	12	6
								<u>£32,733</u>	<u>12</u>	<u>9</u>
<i>GENERAL RESEARCH FUND—</i>										
661	1	9	3½ p.c. Conversion Loan, 1961	662	14	10
231	0	0	India 3 p.c. Stock	179	0	6
								<u>£841</u>	<u>15</u>	<u>4</u>
<i>JOEL PROFESSORSHIP OF PHYSICS—</i>										
16,983	4	10	India 3 p.c. Stock	13,162	0	2
14,285	10	10	India 3½ p.c. Stock	13,071	5	5
								<u>£26,233</u>	<u>5</u>	<u>7</u>
<i>JOHN ASTOR PROFESSORSHIP OF PHYSIOLOGY—</i>										
13,057	1	10	4 p.c. Consolidated Stock	14,003	15	8
20,000	0	0	New Zealand 4½ p.c. Stock, 1948/58	20,900	0	0
30	8	0	3½ p.c. Conversion Loan, 1961	30	9	6
								<u>£34,934</u>	<u>5</u>	<u>2</u>
<i>COURTAULD PROFESSORSHIP OF ANATOMY—</i>										
27,211	9	4	3½ p.c. Conversion Loan, 1961	£27,279	9	11
<i>LYSTER MEMORIAL, PROFESSORSHIP OF RADIOLOGY—</i>										
4,008	18	9	3½ p.c. Conversion Loan, 1961	£4,018	19	7
<i>COURTAULD PROFESSORSHIP OF BIOCHEMISTRY—</i>										
23,842	18	2	4 p.c. Consolidated Stock	25,571	10	2
36	12	6	Commonwealth of Australia 5 p.c. Stock, 1945/75	39	3	9
								<u>£25,610</u>	<u>13</u>	<u>11</u>
<i>VARIOUS PROFESSORSHIPS—</i>										
1,401	0	0	3½ p.c. Conversion Loan, 1961	1,404	10	1
2,702	15	7	Local Loans, 3 p.c. Stock	2,310	17	6
4,247	4	1	New Zealand 4½ p.c. Stock, 1948/58	4,438	6	7
								<u>£8,153</u>	<u>14</u>	<u>2</u>
<i>PRIZE AND SCHOLARSHIP FUND—</i>										
<i>Freeman Scholarship.</i>										
505	0	0	L. M. & S. Ry. Ordinary Stock	169	3	6
<i>Lyell Scholarship.</i>										
485	10	3	India 3 p.c. Stock	376	5	6
1,079	0	0	L. M. & S. Ry. 4 p.c. Pref. Stock	927	18	10
<i>Meyerstein Scholarship.</i>										
6,217	0	0	Commonwealth of Australia 3½ p.c. Stock, 1956/61	5,595	6	0
								<u>£7,068</u>	<u>13</u>	<u>10</u>
<i>Holley Prize.</i>										
495	0	0	L. M. & S. Ry. Ordinary Stock	165	16	6
<i>Lyell Prize.</i>										
249	13	0	India 3 p.c. Stock	193	9	6
<i>Hudson Prize.</i>										
541	12	0	India 3 p.c. Stock	419	14	10
								<u>£779</u>	<u>0</u>	<u>10</u>
Carried forward							

(Taken at Market Valuation at 31st July, 1937).

PRIZE AND SCHOLARSHIP FUND—continued—

£	s.	d.		Brought forward	£	s.	d.
			<i>Thomas Yeates Prize.</i>				779	0	10
360	0	0	London Transport 5 p.c. "B" Stock	423	0	0
			<i>Lyster Prize.</i>						
145	13	1	3½ p.c. Conversion Loan, 1961	146	0	4
			<i>Davis Prize.</i>						
289	6	2	3½ p.c. Conversion Loan, 1961	290	0	7
			<i>Asher-Asher Prize.</i>						
137	18	4	3½ p.c. Conversion Loan, 1961	138	5	3
			<i>Windham Baring Prize.</i>						
136	7	3	3½ p.c. Conversion Loan, 1961	136	14	1
			<i>Colin Mackenzie Prize.</i>						
256	19	7	2½ p.c. Conversion Loan, 1944/49	244	15	6
			<i>Sir James Kingston-Fowler Prize.</i>						
454	10	11	3½ p.c. Conversion Loan, 1961	455	13	8
			<i>Charles Bell Prize.</i>						
108	16	0	Commonwealth of Australia 3½ p.c. Stock, 1956/61	97	18	5
			<i>Meyerstein Prize.</i>						
99	10	9	Commonwealth of Australia 3½ p.c. Stock, 1956/61	89	11	8
			<i>Temple Frere Prize.</i>						
297	5	7	2½ p.c. Conversion Loan, 1944/49	283	3	2
							<u>£3,084</u>	<u>3</u>	<u>6</u>

THE FERENS INSTITUTE OF OTOLOGY—

4,881	0	0	Reckitt and Sons, Ltd., 4,881 Ordinary Shares of £1 each	25,625	5	0
1,220	0	0	Reckitt & Sons, Ltd., 1,220 Second Pref. Shares of £1 each	1,563	2	6
							<u>£27,188</u>	<u>7</u>	<u>6</u>

"BARON" RESEARCH SCHOLARSHIP FUND—

7,500	0	0	4 p.c. Consolidated Stock	£8,043	15	0
-------	---	---	---------------------------	-----	-----	-----	--------	----	---

PRESS FUND CAPITAL ACCOUNT—

3,589	15	9	Commonwealth of Australia 3½ p.c. Stock 1964/74	3,194	18	2
	12	17	4 Conversion 3½ p.c. Loan, 1961	12	18	0
							<u>£3,207</u>	<u>16</u>	<u>2</u>

PRESS FUND WORKING CAPITAL—

922	5	2	3½ p.c. Conversion Loan, 1961	£924	11	3
-----	---	---	-------------------------------	-----	-----	-----	------	----	---

SANDERSON WELLS LECTURE TRUST—

100	0	0	Funding 3 p.c. Loan, 1959/69	94	0	0
40	0	0	Provincial Insurance Co., Ltd., 25 p.c. Cum. Pref. Shares (200 shares of 4/- each)	225	0	0
20	0	0	Commercial Assurance Co., Ltd., Stock	205	0	0
25	0	0	North British & Mercantile Insurance Co., Ltd. (20 £1 5 0 fully-paid Shares)	242	10	0
17	0	0	Pearl Assurance Co., Ltd., Ordinary Shares of £1 each fully paid...	340	0	0
10	0	0	Prudential Assurance Co. £1 fully-paid 'A' Shares	335	0	0
							<u>£1,441</u>	<u>10</u>	<u>0</u>

THE RUDYARD KIPLING FUND—

			Post Office Savings Bank Account	£504	3	4
--	--	--	----------------------------------	-----	-----	-----	------	---	---

BUILDING DEVELOPMENT FUND—

8,669	15	3	3½ p.c. Conversion Loan, 1961	8,691	8	9
1,500	0	0	Hull Corporation 4½ p.c. Stock, 1952/72	1,665	0	0
980	14	7	West Bromwich Corporation 4½ p.c. Stock, 1955/65	1,108	4	5
281	1	10	Commonwealth of Australia 5 p.c. Stock, 1945/75	300	17	8
							<u>£11,765</u>	<u>10</u>	<u>10</u>

INCOME AND EXPENDITURE ACCOUNT—

3,104	9	6	Local Loans 3 p.c. Stock	2,654	6	7
736	8	11	3½ p.c. Conversion Loan, 1961	738	5	9
2,257	14	2	2½ p.c. Conversion Stock, 1944/49	2,150	9	2
							<u>£5,543</u>	<u>1</u>	<u>6</u>

THE MIDDLESEX HOSPITAL MEDICAL SCHOOL

SCHEDULE OF INVESTMENTS, 31st JULY, 1937.

(Taken at Market Valuation at 31st July 1937).

CANCER RESEARCH FUND.										£	s.	d.
£	s.	d.								£	s.	d.
<i>WILLIAM JAMES TRUST FUND—</i>												
5,040	13	1	New South Wales Govt. 4 p.c. Stock, 1942-1962	5,040	13	1
5,124	12	4	Victoria Govt. 4 p.c. Stock, 1940-1960	5,175	17	3
5,250	0	0	South Indian Rly. 4 p.c. Deb. Stock	5,171	5	0
7,903	3	8	India 3 p.c. Stock	6,124	9	0
										£21,512	4	4
<i>CANCER INVESTIGATION—</i>												
1,052	9	7	Queensland Govt., 4 p.c. Stock, 1940-1950	1,063	0	1
1,399	17	10	India 3 p.c. Stock	1,084	18	4
2,029	14	2	3½ p.c. Conversion Loan, 1961	2,034	15	8
1,299	11	0	New Zealand 4½ p.c. Stock 1948/58...	1,358	0	8
										£5,540	14	9
<i>MRS. E. S. WARD FUND—</i>												
5,389	4	8	3½ p.c. Conversion Loan, 1961	5,402	14	1
<i>J. G. MILLS SCHOLARSHIP FUND—</i>												
3,573	8	0	Local Loans 3 p.c. Stock	3,055	5	2
<i>LEGACIES FUND—</i>												
1,504	11	0	New South Wales, 5½ p.c. Stock, 1947-57	1,655	0	1
1,260	5	8	Bank of England Ins. Stock	4,303	17	3
1,500	0	0	Queensland Govt. 4 p.c. Stock, 1940-50	1,515	0	0
1,000	0	0	New South Wales Govt. 4 p.c. Stock, 1942-62	1,000	0	0
1,250	0	0	Canadian Govt. 4 p.c. Stock, 1940-60	1,300	0	0
58	16	7	3½ p.c. Conversion Loan, 1961	58	19	6
1,250	0	0	Commonwealth of Australia 5 p.c. Stock, 1945-75	1,337	10	0
4,871	6	10	New Zealand 4½ p.c. Stock, 1948-58	5,090	4	2
27	0	0	El Salto, Ltd. (108 Ordinary Shares at 5/- each)	1	0	0
1,737	1	3	2½ p.c. Consolidated Stock	1,294	2	3
4,002	6	1	2½ p.c. Conversion Loan, 1944/49	3,812	3	11
										£21,367	17	2

THOMAS COUTTS }
R. C. BOYLE } *Treasurers.*

We have examined the above Balance Sheets as at 31st July, 1937, together with the relative Revenue Accounts for the year ending on that date, with the Books and Vouchers of the Medical School and Cancer Research Fund of the Middlesex Hospital and have found them to be in agreement therewith. We have inspected the Documents of Title in respect of the Land and Buildings and Bankers have forwarded to us Certificates verifying the Investments.

PRICE, WATERHOUSE & CO.,

Chartered Accountants,

October, 1937.

3 Frederick's Place, Old Jewry, E.C.2.

INDEX.

	PAGE
Accounts. <i>See</i> Income and Expenditure Accounts.	
"All Help" League, Donations. <i>See</i> separate Report.	
" " Report	27
Almoner's Report	
Annual Subscribers. <i>See</i> "Subscribers."	
Admission of Patients	11
Alms Boxes and Staff Collections—General Fund	183
" " " " " Cancer Wing	193
Appendix	36
Barnato-Joel Charity, Beds endowed	54
Balance Sheet, Hospital Fund and Cancer Wing	216
" " Medical School	244
" " Cancer Research Fund	250
Bankers	9
Beds, Number of, in the Hospital and Cancer Wing	15
" " " Middlesex Branch Hospital and Hulke Endowed Home	17
Beds, average Number daily Occupied, and Cost of—	
Hospital and Cancer Wing	15
Middlesex Branch Hospital and Hulke Endowed Home... ..	17
Beds and Cots Endowed—Hospital	38
Middlesex Branch Hospital and Hulke Endowed Home	51
Cancer Wing	52
Barnato-Joel Charity	54
Bequests, Forms of	36a
Black Fund, George Balfour	214
Bland-Sutton Institute of Pathology	7
Board of Management	4
Cancer Research Laboratories, Staff of	10
Cancer and General Research Committee	9
Cancer Research Fund, Governors and Subscribers	235
" " " Donations	237
" " " Income and Expenditure Account	248
" " " Balance Sheet	250
Cancer Wing—Governors	164
" " Subscribers	170
" " Donations	178
" " Alms Boxes	193
" " City Companies, Contributions	200
" " Income & Expenditure Account	204
" " Legacies	206
" " George Balfour Black Fund	214
" " Balance Sheet	216
" " Schedule of Investments	225
" " Admission of Patients	11
" " Beds Endowed	52

	PAGE
Medical School—Mrs. E. S. Ward Fund	248
" " Report	30
" " The "Ferens" Institute of Otology	242
" " Press Fund	242
Middlesex Branch Hospital and Hulke Endowed Home :—	
Officers	10
Income and Expenditure Accounts	208
Statistical Tables	17
Beds Endowed	51
Names of Wards	51
Recreation Room Fund	212
Report	22
Subscriptions and Donations	56
Operations, Days of	14
Out-Patients Statistics—Hospital	16
Patients, Numbers treated during the year, and cost of	18
Patients, Admission of... ..	11
" " Cancer Wing	13
Patrons, President, Vice-Presidents, etc.	3
Press Fund, Income and Expenditure Account	242
Radium—Therapy and Research Committee	10
Reconstruction Fund :—	
Subscribers and Donors	56
Income and Expenditure Account... ..	214
Report for 1937	19
Samaritan Fund, Income and Expenditure Account	210
Special Departments	5
Staff, Honorary Medical and Surgical	5
Staff, Visiting Days of (In-Patient)	14
" " (Out-Patient)	11
Statistical Tables :—	
General Hospital and Cancer Wing	15
Middlesex Branch Hospital and Hulke Endowed Home... ..	17
Subscribers, Annual, List of	56
" " " Cancer Wing and Cancer Research Fund	164
Treasurers	4
Trained Nurses Institute—Income and Expenditure Account	214
Vice-Presidents	3
Visiting Days	13
" Honorary Medical and Surgical Staff	14
Ward Fund, Mrs. E. S.	248
Watson, Miss Anne, Dental Fund	212

184	Medical School—Mrs. E. S. Ward Fund
183	Medical School—Mrs. E. S. Ward Fund
182	The Toronto Institute of Otolaryngology
181	Press Fund
180	Medical Branch Hospital and Public Health Department
179	Officers
178	Officers
177	Officers
176	Officers
175	Officers
174	Officers
173	Officers
172	Officers
171	Officers
170	Officers
169	Officers
168	Officers
167	Officers
166	Officers
165	Officers
164	Officers
163	Officers
162	Officers
161	Officers
160	Officers
159	Officers
158	Officers
157	Officers
156	Officers
155	Officers
154	Officers
153	Officers
152	Officers
151	Officers
150	Officers
149	Officers
148	Officers
147	Officers
146	Officers
145	Officers
144	Officers
143	Officers
142	Officers
141	Officers
140	Officers
139	Officers
138	Officers
137	Officers
136	Officers
135	Officers
134	Officers
133	Officers
132	Officers
131	Officers
130	Officers
129	Officers
128	Officers
127	Officers
126	Officers
125	Officers
124	Officers
123	Officers
122	Officers
121	Officers
120	Officers
119	Officers
118	Officers
117	Officers
116	Officers
115	Officers
114	Officers
113	Officers
112	Officers
111	Officers
110	Officers
109	Officers
108	Officers
107	Officers
106	Officers
105	Officers
104	Officers
103	Officers
102	Officers
101	Officers
100	Officers
99	Officers
98	Officers
97	Officers
96	Officers
95	Officers
94	Officers
93	Officers
92	Officers
91	Officers
90	Officers
89	Officers
88	Officers
87	Officers
86	Officers
85	Officers
84	Officers
83	Officers
82	Officers
81	Officers
80	Officers
79	Officers
78	Officers
77	Officers
76	Officers
75	Officers
74	Officers
73	Officers
72	Officers
71	Officers
70	Officers
69	Officers
68	Officers
67	Officers
66	Officers
65	Officers
64	Officers
63	Officers
62	Officers
61	Officers
60	Officers
59	Officers
58	Officers
57	Officers
56	Officers
55	Officers
54	Officers
53	Officers
52	Officers
51	Officers
50	Officers
49	Officers
48	Officers
47	Officers
46	Officers
45	Officers
44	Officers
43	Officers
42	Officers
41	Officers
40	Officers
39	Officers
38	Officers
37	Officers
36	Officers
35	Officers
34	Officers
33	Officers
32	Officers
31	Officers
30	Officers
29	Officers
28	Officers
27	Officers
26	Officers
25	Officers
24	Officers
23	Officers
22	Officers
21	Officers
20	Officers
19	Officers
18	Officers
17	Officers
16	Officers
15	Officers
14	Officers
13	Officers
12	Officers
11	Officers
10	Officers
9	Officers
8	Officers
7	Officers
6	Officers
5	Officers
4	Officers
3	Officers
2	Officers
1	Officers

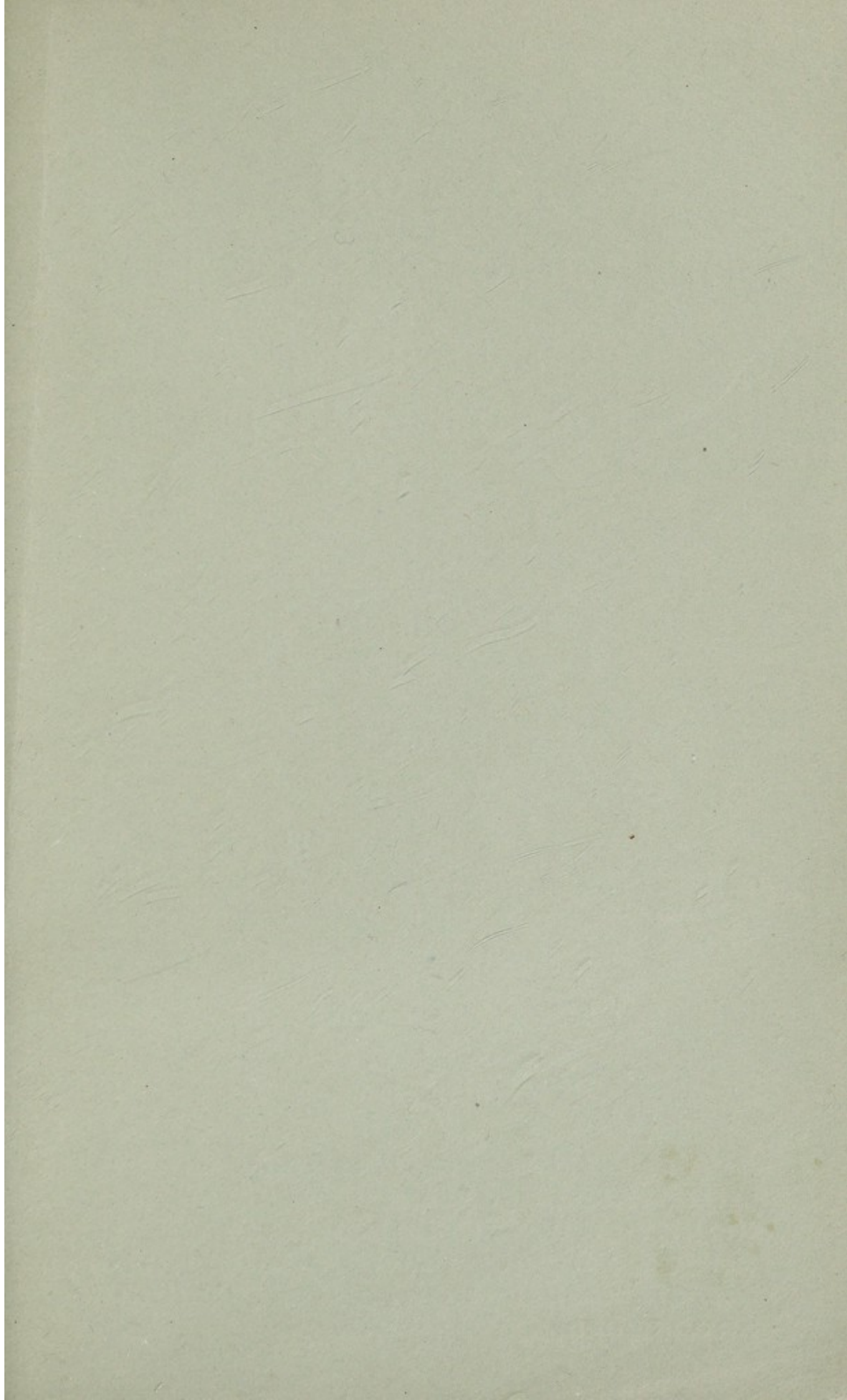

REPORT
OF
THE MIDDLESEX HOSPITAL
AND
CANCER WING
FOR THE YEAR 1937.

Donations and Subscriptions will be thankfully received by H.R.H. Prince Arthur of Connaught, K.G., K.T., P.C., G.C.M.G., G.C.V.O., C.B., Chairman, at the Hospital.

A cordial invitation is extended to all those interested in the work to call and inspect the Hospital and its Cancer Wing, when every opportunity will be accorded them to become acquainted with its equipment and arrangements.