

The "Middlesex annual" : 1924

Contributors

Middlesex Hospital.

Publication/Creation

[London] : [publisher not identified] 1924

Persistent URL

<https://wellcomecollection.org/works/xcvbbnza>

License and attribution

This work has been identified as being free of known restrictions under copyright law, including all related and neighbouring rights and is being made available under the Creative Commons, Public Domain Mark.

You can copy, modify, distribute and perform the work, even for commercial purposes, without asking permission.



Wellcome Collection
183 Euston Road
London NW1 2BE UK
T +44 (0)20 7611 8722
E library@wellcomecollection.org
<https://wellcomecollection.org>

The
"Middlesex
Annual"
1924.

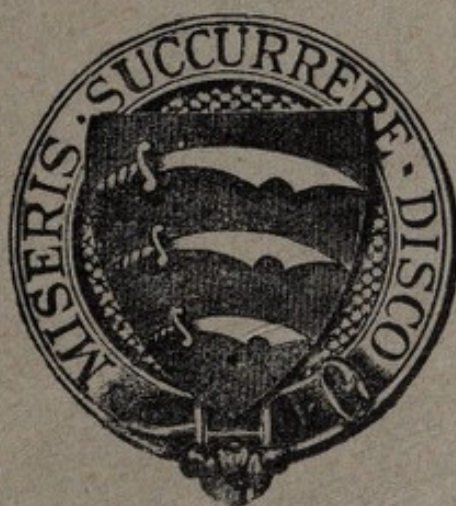

WILLSON
30 MAY
Ann rep
WX28
.BE5
L84M62
1924



22501621055

The
“Middlesex
Annual”
1924.

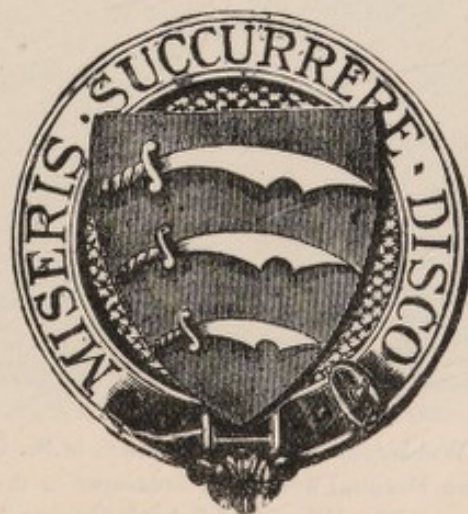



Mr. A. E. Webb-Johnson, C.B.E., D.S.O., M.B., Ch.B., F.R.C.S.,
Surgeon to the Hospital and Hon. Treasurer to the Medical School.
"The Wizard of School Finance."

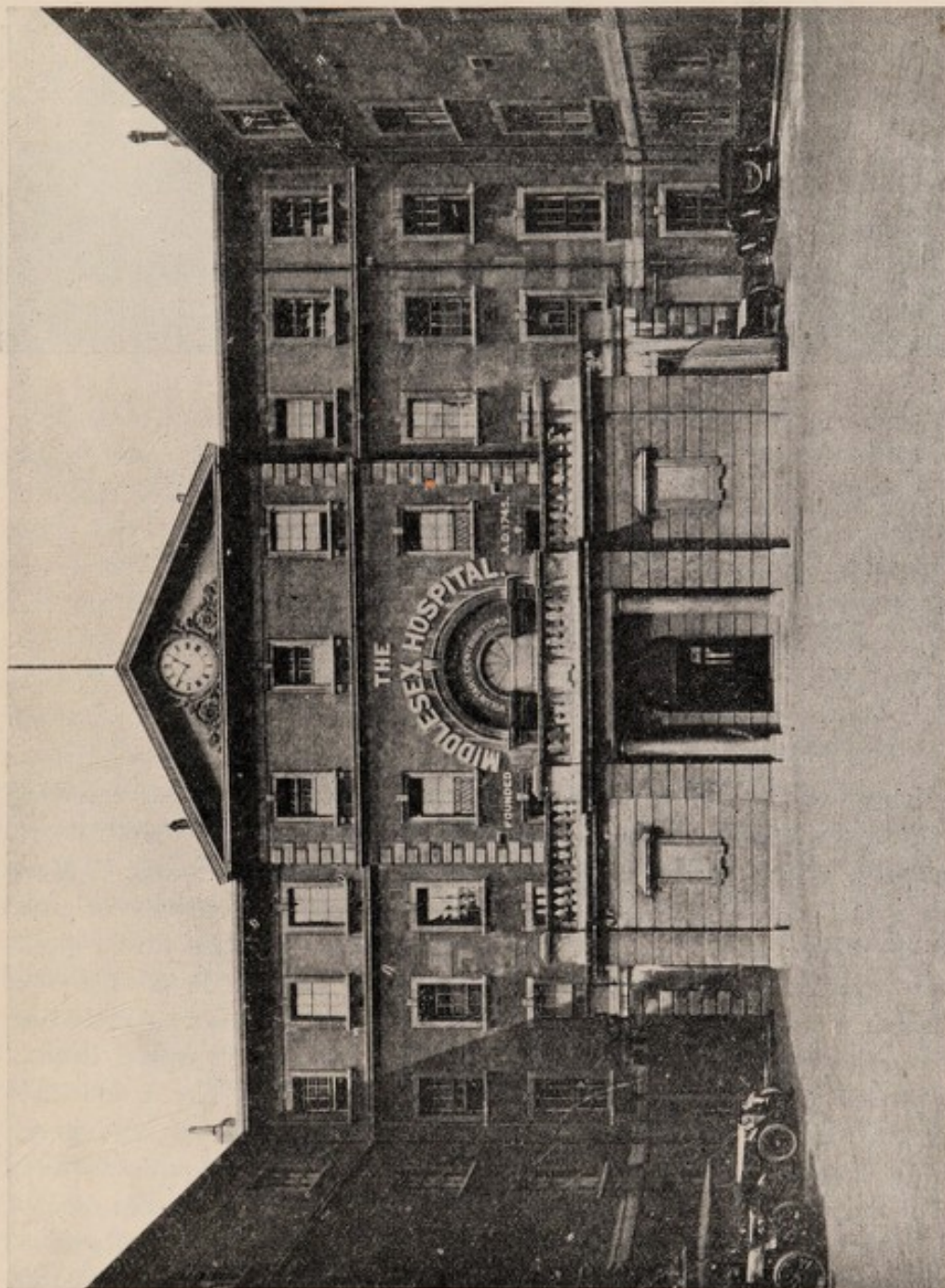

A "Striking" feature of the Hospital.

"SEE THAT CLOCK?"

"Think of the hours of suffering relieved
by the Hospital since then."

"It has been in that position for
over a century."

"Send a contribution to keep it
and the Hospital going."

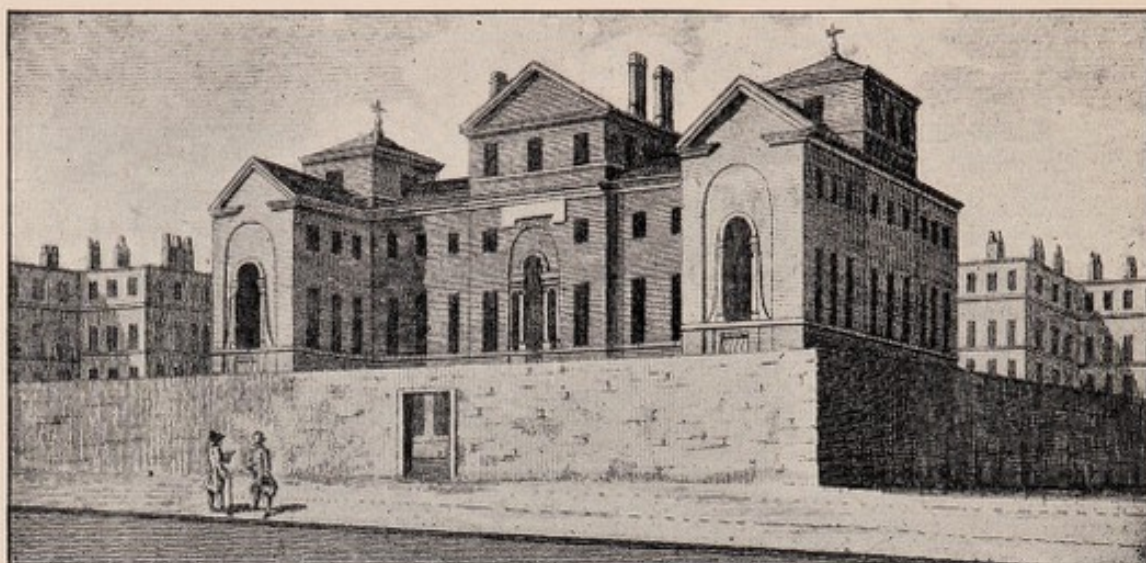

THE MIDDLESEX HOSPITAL IN 1750.

THE ALL HELP LEAGUE.

LADIES AND GENTLEMEN,

You were warned in a previous letter that the Hospital building was in a faulty condition as regards its foundations, walls and floors. This warning, I regret to tell you, was only too well founded. More thorough examinations have followed on the discovery of the original signs of weakness, and these have not only confirmed the first reports but have revealed extensive defects throughout the whole of the Old Block, which is the part with which you are most familiar as including all the Mortimer Street frontage. In writing about a Hospital it may not be out of place to use simple medical language. The usual professional attendant of the Hospital had examined the patient and given his opinion that the case was very serious, some of the symptoms even positively dangerous. As is usual in such circumstances, in the case of an important patient the second opinion of a consultant was called for; this eminent practitioner agreed as to the previous diagnosis that strenuous remedies must be adopted as soon as possible in order to preserve and lengthen the life of the patient. At such a crisis as this you know that the relatives and friends of the patient will even deny themselves with a view to providing the necessary medicines and stimulating nourishment to restore the strength and working powers of the ailing person.

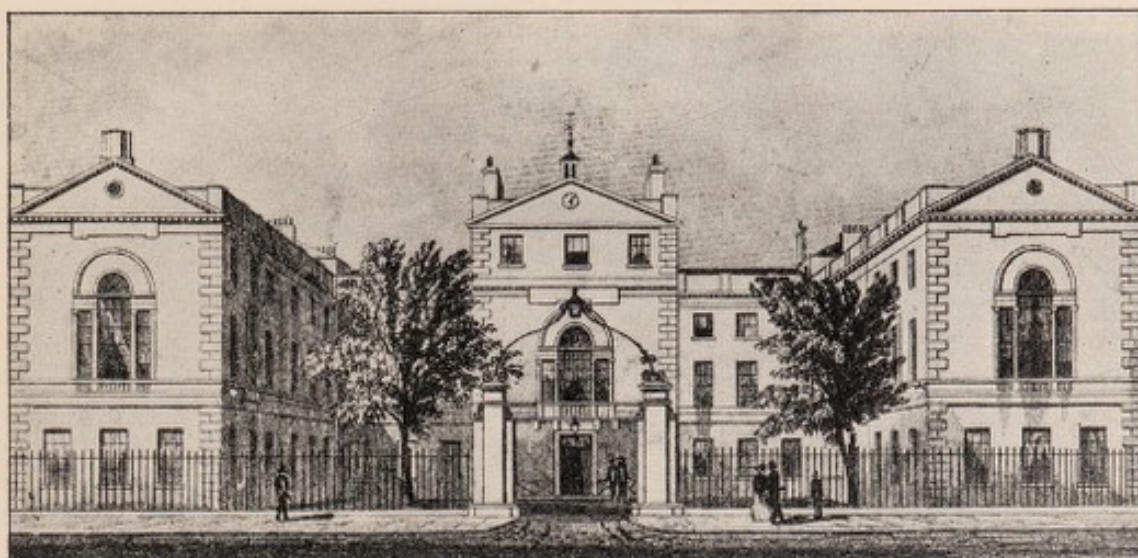

THE MIDDLESEX HOSPITAL IN 1835.

Well now, the patient is your old Hospital, and you are its relatives and friends. Surely you will recognise your duties at this critical time. To come down to hard facts the entire Old Block will have to come down and be rebuilt in successive sections: this is a big job, and will cost a very large sum of money. As is only too well known nowadays building is an expensive proceeding. It is of great importance that the essential work of the Hospital shall be interrupted as little as possible when the "house-breaking" begins. For this purpose the old City of Westminster Cleveland Street Sick Asylum has been leased, and the work of converting this into an Annexe to the Hospital fit to receive patients and to relieve the Out-patient Department is well in hand. This alone will cost over £30,000 in addition to the annual rent. So you will see that the Hospital is not neglecting its services to you in spite of the heavy expenses involved. This, however, is a mere fleabite compared with what must be spent if you are to have a safe and efficient Hospital equipped with all modern improvements. Less than this it is not right to offer you. The experts have definitely decided that no tinkering will be of any real use: the old worn-out machine must be scrapped and a completely new substitute must be erected. It is up to the friends of the Hospital to see to it that the necessary funds are forthcoming, whether they be those who can help with thousands of pounds or only with a few shillings. Take the number of In-patients treated in a year in the General and Cancer Wards as 6,000, and the number of patients treated in the Out-patient Department as 40,000, and say that those benefited during the last 10 years allowing for obvious deductions could be reached by this appeal we should have a body of 400,000 grateful friends who might each contribute just a few bricks, and be able to say "Some portion of that noble building is mine." Our task will be long and heavy, but do not despair when you hear that your new Hospital is reckoned to cost £500,000. This will take some time to



THE MIDDLESEX HOSPITAL GARDEN.

raise as the building proceeds. All the more reason that you should all put your own shoulders to the wheel and spread the knowledge of our grievous needs among all with whom you come into touch, so as to induce them to help you in pushing the "coach" well along the road towards its desired destination.

The Hospital will naturally be carrying on a strenuous campaign which will include a house-to-house canvass; should by any chance more than one visit be paid to the same house this must be attributed, please to excess of zeal not of importunity.

The stress of this great crisis has not been allowed to interfere in any way with the ordinary service of the Hospital which has been carried on in its quietly effective manner. One feature, however, should be



BRANCH HOSPITAL AND CONVALESCENT HOME.

marked, the notable increase in the number of patients and attendances in the Out-patient Department; this emphasises more than ever the absolute need of providing a new and adequate section of the Hospital to cope with this additional work.

I have tried to give you a good variety of pictures this year. The one of myself with Sally, the All Help League Mascot, is included because members have from time to time suggested that they would like to see what I look like; I hope they will not receive a shock. Sally is home again after a long and dangerous attack of distemper. She has returned minus one eye, but she has kept all her sweet ways and is more delightful than ever.

The League continues to prosper and we make many new members. It is earnestly desired that all who can, will interest their friends and acquaintances with a view to giving us extra help during these extremely difficult times.

I remain, Ladies and Gentlemen,

Yours sincerely,

MAUD B. DAVIS.

Hon. Sec. ALL HELP LEAGUE.

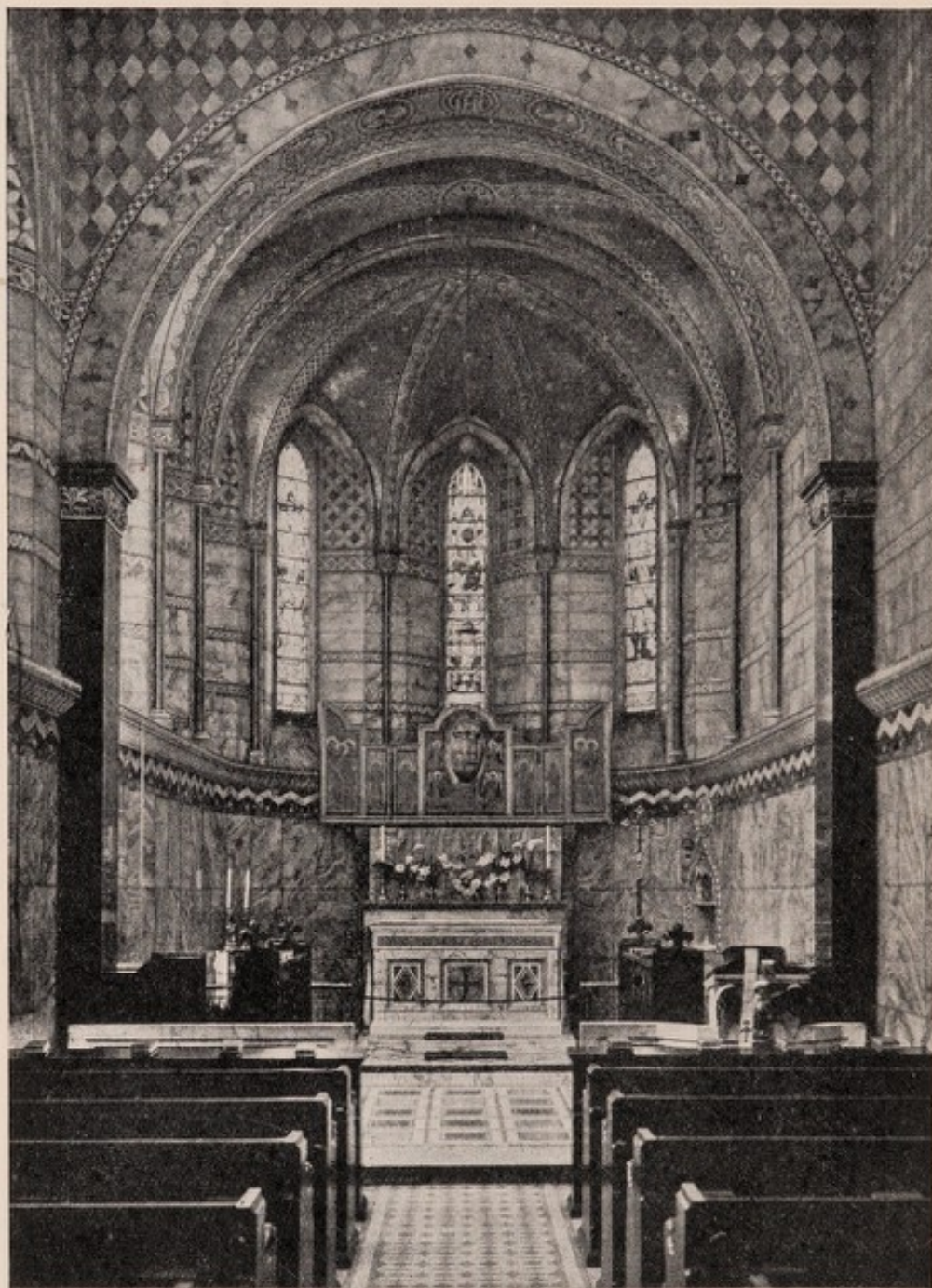

The Hospital Chapel,
completed in 1891. Architect Mr. J. L. Pearson, R.A.

A NOTE OF INTEREST TO ALL MEMBERS
OF THE "ALL HELP LEAGUE."

ANNUAL SUBSCRIBERS, DONORS, AND
CONTRIBUTORS, AND THEIR PRIVILEGES.

1. Every Annual Subscriber of **Two Guineas and less than Three Guineas**, and every Donor of **Twenty Guineas**, at **one time** (or of smaller sums that together equal that amount in the course of the current year), is entitled to recommend four Patients yearly ; and Donors of **less than Twenty Guineas** are entitled, at the discretion of the Board, to recommend four Patients yearly during a period of three years.

2. Every Annual Subscriber of **Three Guineas and less than Five Guineas**, and every Donor of **Thirty Guineas and less than Fifty Pounds**, at **one time**, is entitled to recommend nine Patients yearly.

3. Every Annual Subscriber of **Five Guineas and less than Ten Guineas**, and every Donor of **Fifty Pounds and less than One Hundred Pounds**, at **one time**, is entitled to recommend fifteen Patients yearly.



Our Hon. Secretary and our Mascot, Sally.
"HELP!"

CONTRIBUTIONS.

1924.

	£	s.	d.	£	s.	d.
Abbott, Mrs. G. J.	10	0	0
Abbott, Mrs. M.	1	0	0
Abbott, W., Esq.	5	0	0
Abrey, Mrs. (Alms Box)	£1	3	3			
Abrey, Master D.		2	6			
	1	0	0			
				2	5	9
Ackland, Miss M.	2	0	0
Adams, Miss B.	6	0	0
Adams, R., Esq.	5	0	0
Addisman, S., Esq.	10	0	0
Allan, Miss L. A.	1	0	0
Allen, Miss M.	1	10	0
All Help League Office (Alms Box)	1	6	0			
	6	0	0			
	8	0	0			
	6	0	0			
	4	6	0			
				1	6	0
Allen, F. A., Esq.	1	10	0
Allman, Mrs. A.	5	0	0
Alloway, Miss M.	1	0	0
Ambridge, Miss A.	10	0	0			
	£1	0	0			
				1	10	0
Anderson, P., Esq.	1	10	0
Anderson, Mrs. S.	8	8	0			
	4	4	0			
				13	0	0
Andrews, Miss I. F.	5	0	0
Andrews, H. C., Esq.	1	0	0			
	1	0	0			
	1	0	0			
	1	0	0			
	6	0	0			
	6	0	0			
	2	6	0			
				7	6	0
Andrews, H. H., Esq.	1	0	0
Andrews, R. E., Esq.	5	0	0
"Anonymous," A Grateful Patient	10	0	0
"Anonymous," A Grateful Patient	10	0	0
"Anonymous," A Grateful Patient	5	0	0
"Anonymous," E. H.	5	0	0
"Anonymous," From the Friend of an old Patient	10	0	0
"Anonymous," per Miss C. Marsden	1	0	0
Ansell, W. J., Esq.	10	0	0
Apple, H., Esq. (Alms Box)	10	0	0
Arthur, Mrs. T.	5	0	0
Ashbourne, Mrs. S.	2	6	0			
	2	6	0			
				5	0	0
Ashcroft, G., Esq.	1	0	0
Ashford, R., Esq.	10	10	0
Ashwell, Mrs. E. M.	2	0	0
Askey, A., Esq.	10	0	0
Atkinson, Miss M.	£1	6	6			
	1	5	0			
	1	6	6			
	1	2	6			
				5	0	6
Carried forward	£37	18	9

	£	s.	d.	£	s.	d.
Brought forward	37	18	9
Austin, A., Esq.			2 6
Austin, W. L., Esq.			1 1 0
Avery, Miss M.			1 0 0
Babani, H., Esq.			1 11 6
Bacon, H. B., Esq.			1 1 0
Baggott, Mrs. R.			1 0 0
Bagshaw, E. Esq.			10 0
Bailey, Mrs. F.	2	6	
				2	6	
						5 0
Bainbridge, A. E., Esq.			2 6
Baker, Baby			1 0 0
Baker, Miss (Alms Box)	13	0	
				5	5	0
						5 18 0
Baldock, Miss E.			5 0
Bale, T., Esq.			5 0
Ballisat, Mrs. E.			1 1 0
Bannell, W., Esq.			10 0
Barber-Empson, Mrs. (on behalf of Barbara)			5 0
Barnes, Mrs. G. V. (Alms box)			19 0
Barnes, J., Esq.	5	0	
				8	0	
						13 0
Barnes, Mrs. L. E.			1 1 0
Barrett, Mrs. E. M.			3 6
Barrett, H., Esq.			10 0
Barringer, A., Esq.	£1	1	0
(Alms Box)			9 6
						16 3
						2 6 9
Bartholomew, C. H., Esq.			8 0 0
Bartholomew, Miss E.			10 0
Bartle, Miss L.			2 6
Bartlett, Miss G. E.			1 0 0
Bartlett, J., Esq.			5 0
Bass, Miss R. A.	2	0	
				3	6	
						5 6
Bassett, Miss G.			2 2 0
Basted, Miss A. (Alms Box)	4	0	
				1	6	
						5 6
Batchelor, R., Esq.			5 0
Bates, W. S., Esq.			1 1 0
Batt, Miss H.			1 10 0
Baxter, D., Esq.			2 6
Baxter, W., Esq.			1 6
Bayley, Mrs. C.			1 0 0
Beagle, Mrs. M.			10 0
Beauchamp, Mrs. H.			2 6
Beavey, C., Esq.			1 10 0
Bechall, C., Esq.			5 0
Belcher, A., Esq.			4 1 0
Bell, A., Esq. (In memory of Miss Margaret Bell)			1 0 0
Bell, Mrs. S. A.			10 0
Bellenger, E., Esq.			1 1 0
Benbow, Miss K.			5 0
Benjamin, Miss L. (Alms Box)			1 10 0
Bennell, Mrs. (Alms Box)			7 12 0
Bennett, Mrs. A. (for the late Mrs. A. Wells)			5 0
Bennett, J., Esq.			1 1 0
Bennett, Mrs. M. B.			2 6
Bennett, R. E., Esq.			5 0
Benson, Mrs. M. E.			10 0
Bentfield, Miss M. (Alms Box)			11 6
Bentley, Mrs. (Alms Box)	£1	2	0
						15 3
						1 17 3
Carried forward			£98 18 9

CONTRIBUTIONS.

13

	£	s.	d.	£	s.	d.
Brought forward				98	18	9
Berg, Mrs. (Alms Box)	3	0				
	3	0				
	3	7				
				9	7	
Berlin, Mrs. P.				10	6	
Bernzweig, I., Esq.	2	0				
	2	0				
	3	0				
				7	0	
Berry, Miss E.				3	6	
Beslee, A. T., Esq.				10	0	
Betts, Mrs. L.	10	0				
	10	0				
				10	0	
Betts, W. A., Esq.				2	6	
Bevan, Miss M.				5	0	
Bick, J., Esq.				10	6	
Bick, Master I. (Alms Box)				9	3	
Bignell, E. W., Esq.				10	0	
Bilboe, H. J., Esq.	5	0				
	5	0				
				10	0	
Bilham, Miss M. A.				7	0	
Billingham & District Hospital Letter Fund (per A. E. Graham, Esq.)				2	2	0
Binnie, G., Esq.				6	0	
Binstead, Mrs. A.	5	0				
	5	0				
				10	0	
Birago, Mrs. K.				2	6	
Birchmore, E., Esq.				3	0	
Bird, Miss M.				5	0	
Bird, Mrs. W. L.				6	0	
Blackwell, Mrs.				5	0	
Blake, Miss M. A.				10	0	
Blake, Mrs. S. (per Mrs. E. Colwell)				10	0	
Blamey, J., Esq.				3	0	
Blencowe, Miss M.	10	0				
	1	0	0			
				1	10	0
Bloxam, J. S., Esq.				10	0	
Boak, Miss A.	2	6				
(Alms Box)	8	6				
	2	6				
				13	6	
Board Room (Alms Box)	18	0				
	2	4	0			
	2	10	0			
				5	12	0
Boddy, Miss E.				7	6	
Boissieux, Mrs. A.				10	0	
Bone, G. W., Esq.				1	1	0
Bonici, Mrs.				10	0	
Boucher, B., Esq.				10	6	
Boughtwood, T., Esq.	2	6				
	2	6				
				5	0	
Bouman, B., Esq.				5	0	
Bowles, A. W., Esq.	10	6				
	6	0				
				16	6	
Bowyer, H. H. J., Esq. (In memory of Beatrice)				1	0	0
Boxall, Mrs. B.				2	0	
Boy, H., Esq.				1	0	0
Boyce, Mrs.				18	0	
Braine, Miss A.	5	0				
	5	0				
				10	0	
Bright, P., Esq.				10	0	
Brooker, Mrs.				2	0	
Brooks, Mrs. A.				10	0	
Broome, Mrs. E.				2	6	
Carried forward				£126	11	7

	£	s.	d.	£	s.	d.
Brought forward	126	11	7			
Brown, Mr. and Mrs.				12	0	
Brown, Miss A.				5	0	
Brown, Mrs. E.				12	0	
Brown, Mrs. E. W.				4	0	
Brown, Mrs. F.				10	0	
Brown, H., Esq.				1	0	
Brown, Miss H. A.				7	6	
Brown, Miss J. and friends				10	0	
Brown, Mrs. M. (Alms Box)				7	4	
Brown, W., Esq.				2	6	
Browning, Miss M.				5	0	
Bruckland, Mrs.				2	0	
Brumley, Miss E.				2	6	
Bryan, Miss J.				7	6	
Budd, Master J. (Alms Box)				5	0	
Bull, H., Esq.				10	0	
Bull, Miss R.				8	8	
Bullock, Mrs. A.				10	0	
Bumpus, Miss K. E.				10	0	
Burbage, Mrs.				10	0	
Burchell, Mrs. S. (Alms Box)				9	6	
Burden, Mrs. A.				2	0	
Burfoot, F., Esq.				2	6	
Burford, F. C., Esq.				5	0	
Burgess, E., Esq.				1	1	9
Burgess, Miss N.				3	6	
Burnett, Mrs. A.				10	0	
Burnham, Miss V. M.				5	0	
				5	0	
				5	0	
				10	0	
				1	5	0
Burton, W. G., Esq.				2	2	0
Bushnell, Mrs. A.				1	0	0
Bustin, Miss N.				5	0	
Butler, H., Esq.				5	0	
Butler, J., Esq.				2	6	
Butler, W., Esq.				5	0	
Byrnes, Miss J.				2	0	
Cambridge, Mrs. P.				5	0	
Cameron, J., Esq.				1	1	0
Campbell, Mrs. J.				5	0	
Cannell, Mrs.				2	6	
Carder, Miss K.				10	0	
Cargill, Rev. W. E.				29	8	0
Carrette, Miss A. M.				1	1	0
Carthew, G. W., Esq.				10	0	
Cashnella, J. E., Esq.				1	0	0
Caslake, T., Esq.				5	0	
				5	0	
	£1	1	0			
				1	11	0
Cattell, Mrs. A.				1	0	0
Caunt, Mrs. C.				2	6	
Cavendish, Mrs.				2	2	0
Chalker, E., Esq.				1	0	0
Chambers, Miss K.				1	0	0
Champness, Miss A. T.				3	0	
Chandler, Miss Doris (Alms Box)	£3	0	0			
	4	12	6			
				7	12	6
Chandler, H., Esq.	10	0				
	10	0				
				1	0	0
Chandler, W., Esq.				5	0	
Chapman, M., Esq.				2	2	0
Charles, S., Esq.				1	0	0
Chate, Miss A. F.				5	0	
Carried forward	£196	16	1			

CONTRIBUTIONS.

15

	£	s.	d.	£	s.	d.
Brought forward	196	16	1			
Chatfield, C. E., Esq.			5	0		
Chatfield, Mrs. E.	1	5	0			
Checkley, Mrs.			3	0		
Cheesman, Miss M.			5	0		
Chellingworth, Mrs. E.			5	0		
Cheney, Master G.			5	0		
Chettleburg, Mrs.			3	0		
Childs, Miss M.			5	0		
China, Mrs. R. E.			5	0		
Chopping, Mrs. L.			10	0		
Christ Church Girls' School, The Pupils of, Standards 3 and 4 (per Miss Sebley)			7	0		
			6	6		
Church, Miss E. C.	1	0	0			
Church, Miss M. (Alms Box)	1	14	0			
Cinquevalli, Mrs. D.	2	2	0			
Clark, Miss E.			5	0		
Clark, Mrs. H. W.			3	0		
Clarke, Miss E.			5	0		
Clarke, G. L., Esq.			5	0		
Clarke, Miss I.			2	6		
Clark's College, Cricklewood Branch (Alms Box)			2	6		
Clay, M., Esq.			5	0		
Clayton, H., Esq.			10	0		
Clegg, Miss E.			5	0		
Clements, W., Esq.	1	1	0			
Clerici, C., Esq.			2	6		
Cleverdon, J. H., Esq.			10	6		
Clewley, A. J., Esq.	1	0	0			
Clibbon, C. V., Esq.			5	0		
Coakley, Mrs. A.			5	0		
Cobb, Mrs. A. C.			5	0		
Cocks, Mrs. J.			1	6		
Cohan, H. S., Esq.	2	2	0			
Cohen, M., Esq.			10	0		
Cokayne, Mrs.	2	2	0			
Cole, Mrs. (Alms Box)			17	6		
Cole, A., Esq.			10	0		
Collicott, H., Esq.	1	10	0			
Collings, Mrs. A. L.	2	10	0			
Collins, Miss E.	1	1	0			
Commercial Cable Co. (Alms Box)	1	4	0			
Compton, Mrs. D.	2	0	0			
Cook, J. A., Esq.			7	0		
Cook, Mrs. M.	1	0	0			
Cook, O. H., Esq.			10	0		
Cooke, J., Esq.			10	0		
Cooling, Lawrence and Sons, The Employees of Messrs., per W. Abbott, Esq. (Alms Box)	1	7	0			
Coombs, C. A., Esq.			10	0		
Cooper, J. V., Esq.			5	0		
			5	0		
			5	0		
			5	0		
			5	0		
	£1	1	0			
Cooper, S. J., Esq.	2	6	0			
Corby, Miss A. L.	1	0	0			
Cornell, C., Esq.			5	0		
Cornelly, Mrs.			10	0		
Cornford, Mrs. A.			5	0		
Corrie, Mrs. E.			5	0		
Costello, Mrs. E.			5	0		
Couper, Miss C.	1	0	0			
Coupland, Miss M.			5	0		
Court, G., Esq.			10	0		
Cousal, Mrs. L.			5	0		
Carried forward	£237	1	7			



Sister Bird.
"A Blessing to her Sex."

CONTRIBUTIONS.

17

	£	s.	d.	£	s.	d.
Brought forward	237	1	7
Coveney, Mr. and Mrs.	10	0	0
Cowley, Miss R. (Alms Box)	£2	0	0			
	1	18	3			
	1	13	9			
				5	12	0
Cox, Mr.	2	6	0
Cox, A., Esq.	1	1	0
Cox, Miss E.	10	0	0
Crane, R., Esq.	1	1	0
Craven, Mrs. L.	2	6	0
Cray, Miss L.	10	0	0
Crookart, Mrs. K.	1	0	0
Crome, Mrs. C.	5	0	0
Crome, C. G., Esq.	1	0	0
Crookes, Miss M.	3	0	0
Cross, Mrs. E. A.	10	0	0
Cross, Miss F.	6	1	0
Crossley, Mrs. A.	5	0	0
Crown, Mrs. A.	6	0	0
Cruse, Miss M. A.	5	0	0
Cucco, Miss F.	2	6	0
Curmick, Miss H.	1	10	0
Currell, H., Esq.	10	0	0
Dace, Miss M.	1	0	0
Dady, Mrs.	5	0	0
Daggerell, A., Esq.	1	0	0
Dagul, Mrs. P.	3	6	0
Dale, Mrs. M.	1	0	0
Daniels, W., Esq.	1	0	0
Dark, Mrs. H.	10	0	0
Davies, A., Esq.	10	0	0
Davies, Miss J. E.	12	0	0
Davis, Mrs.	6	0	0
Davis, C., Esq.	10	0	0
	10	0	0			
	10	0	0			
				1	0	0
Davis, Miss M. (Alms Box)	17	9	0
Davis, Mrs. S.	2	0	0
Davison, Miss M.	8	0	0
Dawes, Mrs. F. M.	10	0	0
Day, E., Esq.	£1	1	0			
	1	1	0			
				2	2	0
Day, Mrs. O.	2	6	0
Day, Mrs. M. (In memory of Archie Heckman)	10	6	0
Day, Mrs. M.	4	6	0
Dear, Mrs. F. E.	1	0	0
De Bellefontaine, Mrs. E.	1	0	0
Dell, Mrs. E.	2	0	0
Denham, Miss	10	0	0
Derbyshire, R., Esq.	1	1	0
Dewey, Mrs. M.	5	0	0
Diamond, Mrs. P.	2	0	0
Dicker, W. H., Esq.	2	6	0
Diesch, E., Esq.	10	0	0
Dickson, D., Esq.	10	0	0
Dishart, Miss M.	10	0	0
Dolton, Mrs.	6	0	0
Dongray, E., Esq.	1	1	0
Donn, Mrs. R.	10	6	0
Downes, Mrs. G. E.	1	0	0
Driscoll, J., Esq.	5	0	0
Driver, Miss P.	10	0	0
Duvall, A. M., Esq.	6	0	0
Dukes, Mrs. M. E.	2	6	0
Carried forward	£292	12	4

	£	s.	d.	£	s.	d.
Brought forward	292	12	4
Eagle & Wood, Messrs. (Alms Box)	£1	6	0			
	1	1	6			
	1	0	0			
	1	2	0			
				4	9	6
Eastern Telegraph Company, London Station Messengers (per J. A. Tyler, Esq.) (Alms Box)	£21	0	0			
	12	0	0			
	10	0	0			
	12	0	0			
				55	0	0
Eaton, W., Esq.				2	6	
Eckert, A., Esq.				5	0	
Edwards, Miss A.				10	0	
Edwards, C. W., Esq.				1	0	0
Edwards, Mrs.				10	0	
Edwards, Mrs. M. (Alms Box)				14	0	
Egerton, Miss D.				10	0	
Ehregott, Mrs. B.				2	6	
Electra House Telegraph Co.'s Hospital Fund				20	0	0
Elliott, Miss E.				1	0	0
Ellis, Miss R.				5	0	
Ellis, Mrs. K.				1	0	
Emeny, Miss S. M.				5	0	
Etches, A. E., Esq.				5	0	
Evans, C., Esq.						
	2	6				
	10	0				
	5	0				
	£1	0	0			
				1	17	6
Evans, M. Ll., Esq.	£2	0	0			
	2	2	0			
				4	0	0
Everitt, C., Esq.				1	1	0
Everitt, Miss F.				2	6	
Eyre, Mrs. M.				2	6	
Faber, Mrs. R. (Alms Box)				4	6	
Fairclough, I. A., Esq.				5	0	0
Fairweather, Mrs. E. (Alms Box)				4	9	
Fann, Mrs. W. G.				5	0	
Farmer, Miss D.				2	6	
Farrer, Mrs. (Alms Box)				4	5	
Fayers, Miss E.				5	0	
Feast, Mrs. B.				1	0	0
"F.E.W."				10	0	
Felberg, Mrs. J. (Alms Box)				16	0	
Feldman, A., Esq.				1	1	0
Fellowes, Miss I. A.				5	0	
Felton, H., Esq.				5	0	
Fenn, W. S., Esq.				5	0	
Ferris, Mrs. H.				2	6	
Field, Miss A., and Friends				14	0	
Field, Mrs. E.				5	0	
Field, F., Esq.				1	0	0
Field, Miss N.				7	6	
Fisher, Miss K.				1	1	0
Fitch, F. A., Esq.				10	0	0
Flanagan Mrs. L.				1	0	3
Fletcher, Fletcher & Co. Messrs.				22	1	0
Fletcher, G. H. S., Esq.				1	1	0
Foot, W., Esq.				10	0	
Ford, Mrs. A.				1	0	0
Ford, Miss E. F.				10	0	
Forsey, Miss M.				10	0	
Frank, Mrs. E.				10	6	
Franklin, A. S., Esq.				2	6	
Free, Mrs. L. (Alms Box)				13	3	
Carried forward				£436	11	9

CONTRIBUTIONS.

19

	£	s.	d.	£	s.	d.
Brought forward	436	11	9			
Freed, Mr. (Alms Box)				1	4	6
Freed, L., Esq. (Alms Box)	12	0				
	11	6				
	15	6				
				1	19	0
Freeman, Miss A. M.				1	0	0
Freeman, F. H., Esq.				2	2	0
Freeman, L., Esq.					4	6
Freeman, S., Esq.					5	0
Freemantle, F. W., Esq.					5	0
French, Mrs. C.					10	6
Friend, Miss M.				1	1	0
Fullard, J., Esq.					10	0
Fulluck, Miss C. (Alms Box)					15	6
Futer, E., Esq. (Collected by Carol Singers)				6	6	0
Gale, Mrs. M.				1	0	0
Gammon, Mrs. A.					10	0
Ganney, Miss A.					10	0
Gardner, E. M., Esq.					5	0
Garland, Miss M.					5	0
Garland, R., Esq.					10	0
Garrad, R., Esq.					10	0
Garrett, Mr. and Mrs.					10	0
Garrod, Miss V.					10	0
Gaze, E., Esq.					6	0
Gentsch, Mrs. M. A.					10	0
Gibbard, Mrs. L. (Alms Box)					10	0
Gibbons, Miss A.					2	0
Gibbs, H., Esq.					10	6
Giddings, Mrs. E.					5	0
Gilbey, G., Esq.					7	6
Gill, Mrs. (Alms Box)					5	6
Gill, N., Esq.					1	6
Gillam, Mrs. J.					5	0
Gillett, Miss F. S.				1	0	0
Gillett, G. H., Esq.				1	0	0
Gimson & Slater, Messrs.				1	1	0
Gleaves, Mrs. A. (In memory of Miss Mary Jane Kyte)	100	0	0			
Glover, A., Esq. (Alms Box)				2	8	
Gobby, H., Esq.				10	0	
Goddard, Miss E.				1	0	
Goddard, G., Esq.					7	6
Godfrey, W. R., Esq.					5	0
Gooch, Miss A.				1	1	0
Good, I. J., Esq.				1	0	0
Goode, Mrs. R.					2	6
Goodey, Miss M.	10	0				
	10	0				
				1	0	0
Goodridge, A., Esq. (Alms Box)	13	0				
	18	0				
	17	0				
	10	6				
	£1	2	6			
				4	1	0
Goodson, Mrs. A.	£1	0	0			
	1	0	0			
				2	0	0
Goodwin, Mrs. E.				2	0	
Goodwin, Mrs. F.					5	0
Goodyear, G., Esq.				1	0	0
Goorwitch, Mrs. S.					10	0
Goss, Mrs. E.					15	0
Gostomsky, M., Esq. (Alms Box)				1	0	0
Gough, Miss E.					10	0
Goymer, Mrs.					10	0
Grannatt, I., Esq. (Alms Box)					3	0
Carried forward	£578	14	5			

	£	s.	d.	£	s.	d.
Brought forward				578	14	5
Grange, A., Esq.					10	0
Grant, Mrs. C. D.					10	6
Graves, Miss E.					10	0
Gray, Mrs. N.					5	0
Grayson, H. A., Esq.				2	0	0
Green, J., Esq.					5	0
Green, R., Esq.					10	0
Green, Mrs. S.					10	0
Greenaway, Miss V. L.					2	6
Greenberg, Mrs.					10	6
Greenberg, H., Esq.				1	1	0
Greenshields, Miss M. E.				1	1	0
Greenwood, Miss E.					10	0
					10	0
					10	0
Gregory, C., Esq.					1	10
Gregory, Mrs. M. (Alms Box)					15	0
					6	6
					5	11
					5	10
					5	0
Grime, G., Esq.					1	3
Grossman, Miss F.					5	0
Grosvenor Club, Grimsby, The (per George Robey, Esq.)					1	0
Gruener, F., Esq.					25	0
Gulliver, Miss R. M.					5	0
					10	0
					10	0
Guy, Mrs. E. (Alms Box)					1	0
					3	9
Haddo, The Earl and Countess					1	2
Hagan, Mrs.					2	6
Haigh, M.A., Miss L. E.					1	0
Haines, H., Esq.					1	0
Hale, Miss E.					2	10
Hall, Mrs. A.					10	6
Hall, Mrs. D.					2	6
Hall, Mrs. L. C.					4	0
Hall, Mrs. S.					7	6
Halliwell, Mrs. V. (Alms Box)					7	3
Hamilton, Mrs. E.					5	0
Hammond, Mrs. J. W.					10	0
Hammond, Mrs. L.					3	0
Hampton, G., Esq.					5	0
Handisyde, A., Esq.					1	11
Handisyde, Mrs. F.					10	6
Handsombe, Master V. E.					6	0
					6	0
Harbud, W. B., Esq. (Alms Box)					12	0
Harding, Mrs. E. (Alms Box)					16	3
Harding, Miss K.					1	1
Harding, W., Esq.					2	0
	£1	1	0			
					5	0
Hare, Mrs. S.					1	6
Harris, Mrs.					5	0
Harris, Mrs. E. J.					10	6
Harris, G., Esq.					2	0
Harris, Mrs. W.					2	6
Harrison, Miss D.					10	6
Harrison, M., Esq.					10	0
Harry, R. W., Esq.					1	0
Hartley, Mrs. L.					1	1
Harvey, Mrs. F.					1	0
					7	6
Carried forward				£637	8	11

CONTRIBUTIONS.

21

	£	s.	d.	£	s.	d.
Brought forward	637	8	11
Harwood, W. J., Esq.	3	0	0
Hasted, Miss C.	10	0	0			
	10	0	0			
				1	0	0
Hatton, A. B., Esq.	15	0	0	5	0	0
Hawke, J. H., Esq. (Alms Box)	5	0	0			
				1	0	0
Hawker, E., Esq.	5	0	0
Hayes, Mrs. G.	1	0	0
Hayman, Mrs.	4	0	0
Hayward, C., Esq.	1	0	0
Hazell, Miss M. L.	5	0	0
Hazelwood, Mrs.	1	0	0
Hearn, Miss N.	2	6	0
Heath, P. A., Esq.	1	1	0
Heineman, R. D., Esq.	5	0	0
Hellam, P., Esq.	6	3	0
Hemmett, Mr. and Mrs.	5	0	0			
	4	0	0			
				9	0	0
Hendley, Mr.	1	0	0
Hendley, Mrs. S.	10	0	0
Heningham, Miss J.	5	0	0
Henry, A., Esq.	5	0	0
Herbert, Mr. & Mrs.	5	0	0
Herd, Miss	10	0	0
Hersey, Mrs. H.	10	0	0
Hibbitts, J., Esq.	2	2	0
Hicks, E., Esq.	5	0	0
Hicks, Miss F.	10	0	0
Higgs, Miss C.	2	6	0
Higgs, W., Esq.	5	0	0
Highams, Mrs.	2	6	0
Hilder, Mrs. E.	10	0	0
Hildersley, Mrs. (Alms Box)	10	3	0
Hildersley, Mrs. H.	2	6	0
Hillier, H., Esq.	10	0	0
Hills, Mrs. S. (Alms Box)	7	6	0
Hillyard, W., Esq.	5	0	0
Hilpin, Miss	10	0	0
Hilton, J. A., Esq.	1	1	0
Hinckley, Mrs. D.	2	0	0
Hines, The Misses	10	0	0			
	10	0	0			
				1	0	0
Hingston, Mrs. M. A.	2	6	0
Hitchins, Mrs. (Alms Box)	2	10	0
Hoad, Miss B.	5	0	0			
	16	0	0			
	£1	0	0			
	1	10	0			
				3	11	0
Hodges, Miss A.	5	0	0
Hogg, Miss V.	3	0	0
Holden, Miss D.	2	6	0
Holden, Mrs. H.	£1	0	0			
	2	0	0			
				3	0	0
Holder, Mrs. F.	5	0	0
Holder, S., Esq. (Alms Box)	£1	0	0			
	1	0	9			
				2	0	9
Holdsworth, Wm., Esq.	10	6	0			
	10	0	0			
				1	0	6
Hollington, Mrs. R. H.	1	1	0
Holloway, Mrs.	5	0	0
Holman, Mrs. E. M.	3	0	0
Holmes, A. J., Esq.	2	6	0
Holmes, Mrs. E. K.	1	0	0
Carried forward	£673	5	6

	£	s.	d.	£	s.	d.
Brought forward	673	5	6
Holmes, W., Esq.	...	2	6			
	£1	1	0			
Holstock, C., Esq.	...			1	3	6
Holt, Miss L.	...				5	0
Hopkins, Miss E. A.	...				5	0
Hopson, Miss E. A.	...			10	0	
Horne, Mrs. R.	...			1	1	0
Horsfall, Mrs. A.	...				5	0
Horsford, Mrs. R.	...				5	0
Horwood, Mrs.	...				5	0
	£1	0	0			
	1	0	0			
Howe, A., Esq.	...			2	0	0
Howe, E., Esq. (Alms Box)	...			1	0	0
	14	0				
	18	0				
Howell, Mr. and Mrs. E. J.	...			1	12	0
Howe, Miss H. and Friend	...				10	0
Howell, Miss B. M.	...				15	0
Hubbard, C., Esq.	...			1	0	0
Hudson, Miss...	...				15	0
	1	6				
	1	0				
Hughes, Miss A.	...			2	6	
Hughes, Mrs. A. M.	...			1	0	0
Hummerston, Miss K. (Alms Box)	...			1	1	0
Humphries, Mrs. A.	...				16	6
Hunt, Mrs. A. E.	...				10	0
Hunt, Mrs. J. (Alms Box)	...				10	0
Hurcomb, Mrs. R.	...				5	0
Hutcheson, J., Esq.	...				10	0
Hutchins Mrs.	...			1	0	0
Hutchings, Mrs.	...			1	0	0
				1	10	0
Hiffe, Mrs. E.	...			1	1	0
Iredale, F., Esq.	...			1	0	0
Irish Linen Stores (per Miss Bowyer, Staff and Workrooms)	...			1	11	6
Isaacs, Mrs. E.	...			1	1	0
Isaacs, Mrs. John	...					
	£4	10	0			
	6	0	0			
Isaacs, Mrs. Joshua	...			10	10	0
Ivay, Mrs.	...			2	15	0
Izzard, Miss L.	...				10	0
				1	0	0
Jackson, E., Esq. (Alms Box)	...			15	0	
	7	6				
Jackson, Miss J.	...			2	6	
	7	6				
Jackson, J. A. Hamilton, Esq.	...			10	0	
Jackson, Miss S.	...			1	1	0
Jacob, Miss F. E.	...				5	0
Jakeman, Miss A.	...				5	0
James, Mrs. E. Goring Barbour	...				2	0
Jamieson, L., Esq.	...			10	0	
Jarvis, C., Esq.	...				10	6
Jenkins, Miss E. L.	...				10	0
Jenkins, M., Esq.	...				5	0
Jennings, L., Esq.	...			1	1	0
Jeskins, Mrs. M.	...			1	0	0
Jeynes, Mrs. M.	...				5	0
Jobson, Mrs.	...				2	6
				10	0	
Carried forward	£721	11	0

	£	s.	d.	£	s.	d.
Brought forward				721	11	0
Joel, Mrs. F. (Alms Box)	6	9				
	9	0				
	9	0				
				1	4	9
Johnson, Mrs. G. E.				2	2	0
Johnson, Mrs. M.	10	0				
	5	0				
Johnston, Miss A.				15	0	
Johnston, A. L., Esq. (In memory of Arthur Henry Johnston)				10	0	
Joiner, Mrs. M.				10	0	
Jones, Miss A.				6	0	
Jones, Mrs. C.				5	0	
Jones, Miss E.				2	6	
Jones, Mrs. E.				6	0	
Jones, Miss G. (Alms Box)				2	6	
Jones, H. J., Esq.				1	7	0
Jones, Mrs. R.				10	6	
Jones, R. W., Esq.				10	0	
Joseph, H., Esq. (Alms Box)	14	6		10	0	
	9	6				
Jost, W., Esq.				1	4	0
				10	0	
Katechegsky, Mrs. L.						
Keal, Mrs. M. M. (Alms Box)	2	6		10	0	
	2	6				
	12	6				
	10	0				
Keating, Mrs. H.				1	7	6
Kelly, J. H., Esq.				2	0	
Keltie, Rev. R.				5	0	
Kent, Mrs. L.				5	0	0
Kershaw, Mrs. H.				2	6	
Kershaw, W. E., Esq.				7	0	
Kerswell, Mrs. E.				5	0	
King, G. W., Esq.				1	0	0
King, R. E.				10	0	
	6	6				
	5	0				
Kingsland, Mrs. (Alms Box)				11	6	
Kingston, R., Esq.				14	6	
Kitchen, F. V., Esq. (Alms Box)				5	0	
Kleinman, Mrs. (Alms Box)				6	6	
Knight, A. C., Esq.				14	9	
Knight, E. H.				2	0	
Knight, Rev. J. J.				10	0	
Knowles, Miss E.				1	1	0
Kopelovitch, Z., Esq.				2	6	
Korn, F., Esq.				2	2	0
Kuypers, G., Esq.				10	0	
				10	0	
Laker, A., Esq.						
Lambert, Mrs. A.				5	0	
Lambert, Miss E.	2	6				
	3	0				
Landeryou, Mrs. C.				5	6	
Landucci, H. F., Esq.				3	0	
Langan, Miss C.				1	0	0
Largen, Mrs. E. M.				1	0	0
Larkins, Miss D.				15	0	
Lash, Miss V.				5	0	
Lawrence, T., Esq.				2	6	
Lawson, S., Esq.				10	0	
Learey, Mrs. E.				5	0	
Leaver, Mrs. A.				1	0	
Lee, Nurse B.				2	6	
Lee, Mrs. D.				2	6	
				1	0	0
Carried forward				£755	7	0

									£ s. d.	£ s. d.
	Brought forward	755 7 0
Lee, H. J., Esq.	10 0
Lee, Mrs. M.	£2 0 0	
									2 0 0	
										4 0 0
Lemon, Mrs. E....	14 0
Lenton, Miss E.	12 0	
									5 0	
										17 0
Leonardi, Mrs. L.	10 0
Lesser, L., Esq. (Alms Box)	1 10 0
Lester, J. E., Esq.	2 6
Levers, Miss M. G.	2 2 0
Lewin, H., Esq. (Alms Box)	4 0
Lewis, Mrs.	£1 0 0	
									5 0	
										1 5 0
Lewis, Mrs. M.	2 6
Liegenberg, J., Esq....	5 9
Liles, Miss (Alms Box)	5 0
Lilley, W., Esq.	10 0
Line, Mrs. E.	5 0
Littleton, W., Esq.	10 0
Lloyd Carter, Mrs. E.	5 0
Lloyd, J. R., Esq.	1 1 0
Lloyd, Miss L.	5 0
Lodge, Miss E.	10 0
Logan, Mrs. A.	5 0
London Electric Supply Corp., Ltd., per S. Richardson, Esq. (Alms Box)	1 5 6
London Midland & Scottish Rly. Co., Ltd.	25 0 0
Longhurst, Rev. T. J.	1 1 0
Lovejoy, Mrs....	1 0 0
Lovett, Mrs.	1 0 0
Lowde, Mrs. E.	7 6
Lowe, Mrs. B....	2 2 0
Lucas, Mrs. E.	2 6
Luck, Mrs. E....	1 0 0
Luker, Miss A., and C. Luker, Esq.	15 0
Lyver, W. C., Esq.	2 2 0
McCabe, Miss G. M.	5 0
McCarthy, J., Esq.	5 3	
									1 0	
									1 0	
									1 0	
									1 0	
										9 3
McColl, Mrs. A.	5 0
McCrie, Mrs. G.	10 0
McDade, Master Desmond (Alms Box)	£1 7 6	
									1 5 0	
									15 6	
										3 8 0
McDonald, J., Esq.	10 6
McDonald, Miss M.	10 0
McIntosh, J., Esq.	2 2 0
McLachlan, R. E., Esq.	1 1 0
Mabbott, C., Esq.	10 6
Macaulife, Miss	3 0	
									6 0	
									3 0	
									3 0	
									3 0	
									2 6	
										1 0 6
Mace, Mrs. A....	2 6
Mackay, The Rev. G. P.	1 1 0
Mackie, G., Esq.	5 0
Magnus, Mrs. A.	1 1 0
Carried forward	£819 11 6

CONTRIBUTIONS.

25

	£	s.	d.	£	s.	d.
Brought forward	819	11	6
Mahoney, Miss L.	7	6	
Manns, E. Blake, Esq.	10	0	
Mapes, Miss W.	5	0	
	5	0	
	10	0	
Mapley, W., Esq.	2	6	
March, Mrs.	3	3	0
Marks, Miss S.	10	6	
Marquis, Miss E.	2	6	
Marriott, Mrs. M.	5	0	
	5	0	
	10	0	
Marmont, Miss A. (Alms Box)	19	6	
Marsh, B., Esq.	5	0	
Marsh, Miss E.	10	0	
Marshall, Mrs. J.	5	0	
Martin, H., Esq.	10	0	
	10	0	
	1	0	0
Martin, Miss E. (Alms Box)	10	0	
Martin, S., Esq.	2	0	0
Martin, W. G., Esq. (in loving memory of our dear father)	6	0	
Martina, Mrs. F.	2	6	
Mason, Esq., R.	5	0	
Masse, F., Esq.	10	6	
Masters, Mrs.	5	0	
May, Mrs. (Alms Box)	4	9	
	3	6	
	8	3	
Maybank, Esq., A. R. (Alms Box)	18	0	
Mayles, Miss K.	2	0	
Meaden, Mrs. H. M.	2	2	0
Mears, Mr. and Mrs.	10	0	
Medick, T., Esq.	10	0	
Meers, Mrs. (Alms Box)	17	0	
	18	0	
	1	15	0
Megroff, Mrs. L.	5	0	
Mercer, A. E., Esq.	1	1	0
Mergard, R., Esq.	5	0	
Metson, Miss M.	2	6	
	2	6	
	5	0	
Middlesex Hospital Laundry Staff, per Miss Anderson (Alms Box)	£1	5	6			
	1	10	0
	1	7	0
	1	4	0
	5	6	6
Middleton, Mr.	10	0	
Middleton, Miss A.	1	0	0
Middleton, Mrs. E. V.	2	6	
Midgeley, A., Esq.	10	0	
Mileman, Miss M.	5	0	
Miles, Miss E. M.	5	0	
Millar, H., Esq.	£1	0	0			
	5	0	0
	6	0	0
Millyard, Mrs. M.	3	0	
	3	0	
	6	0	
Milsom, Miss M.	1	0	0
Minty, Miss M.	2	0	
Mishkin, Mrs.	5	0	
Mitchell, Mrs. E.	10	0	
Mitchell, J., Esq. (Alms Box)	15	0	
Molofsky, L., Esq. (Alms Box)	13	0	
	14	0	
	1	7	0
Monk, Miss E.	2	6	
Moore, Miss E.			
Carried forward	£859	3	3			

	£	s.	d.	£	s.	d.
Brought forward	859	3	3
Moorings, Mrs. E.		5	0
Morgan, Mrs. and Miss	2	0	0
Morgan, A. S., Esq.	1	0	0
Morgan, E., Esq.		10	0
Morgan, Mrs. L.		5	0
Morris, Miss E.	2	6	
	10	0	
	7	6	
					1	0
Muggeridge, R., Esq.		10	0
Mugridge, Miss D. L.		1	0
Muirhead, Mrs. P.	1	1	0
Muncer, Mrs. E.		10	0
Murphy, Mrs. E.		2	6
Muston, Miss C.		2	0
Myers, Mrs.		10	0
Myers, Miss L. (Alms Box)		4	6
Myers, Mrs. R.		10	6
Nash, E., Esq. (Alms Box)	2	6	
	3	0	
	7	6	
	7	0	
					1	0
Neal, Mrs. A.		5	0
Neal, B., Esq.		5	0
Neale, Miss E.		5	0
Needles, Mrs. L.		10	0
Nettleship, Miss A.		5	0
Newbond Co., Messrs. The, per Mr. Snowden (Alms Box)	16	8	
	£1	0	0
	11	6	
					2	8
Newbury, Mrs.	1	0	
	1	0	
	1	0	
	1	0	
					4	0
Newbury, Master Fredk.		2	6
Newman, Mrs.		5	0
Newman, L., Esq.		5	0
Nicholls, T., Esq.	1	0	0
Noble, Mrs. (Alms Box)		5	0
Norgate, F. W., Esq.		5	0
Norman, W., Esq.		5	0
Norris, Mrs. T. F. (Alms Box)	1	0	0
Norton, Mrs. A.		5	0
Norwood, D., Esq.		10	0
Novello & Co., Messrs., per Miss Joseph (Alms Box)	£4	11	9
	3	16	0
	3	10	3
	3	4	6
	4	7	3
					19	9
Nuttycomb, Mrs. E.		2	6
Oakley, A., Esq.		5	5
Oakley, W. J., Esq. (Alms Box)	13	9	
	11	0	
					1	4
Ococks, Mrs. K. E.		2	0
Oke, Mrs. N.	2	6	
	2	6	
					5	0
Okey, T., Esq.		15	0
Oliver, F., Esq.		10	0
Carried forward	£910	17	5

CONTRIBUTIONS.

27

	£	s.	d.	£	s.	d.
Brought forward				910	17	5
O'Neill, Mrs. E.	5	0			
		2	6			
					7	6
Opperman & Son, Messrs. (Alms Box)			17	6	
Orde, Mrs. L. B.	£1	1	0			
	1	1	0			
				2	2	0
Osborn, A. S., Esq.			7	6	
Osborn, Mrs. L.	2	6			
		2	6			
		5	0			
				10	0	
Osborne, Miss J. V.			5	0	
Osgood, Mrs. A.			5	0	
Overell, Miss D. M.	£1	0	0			
	1	0	0			
				2	0	0
Pacey, Miss H.			10	0	
Page, Mrs. C. (Alms Box)			2	16	0
Paine, Miss E.			1	9	6
Paine, F., Esq.			2	6	
Paine, Mrs. L....	£1	0	0			
	1	0	0			
	1	0	0			
	1	0	0			
				4	0	0
Palmer, Mrs. (Alms Box)			1	6	0
Palmer, A., Esq.			10	6	
Palmer, J., Esq.			1	0	0
Parker, Mrs. E. M. (Alms Box)			1	1	0
Parker, Miss L.			3	6	
Parrett, A. G., Esq.			2	6	
Parry, Mrs. (Alms Box)			1	2	6
Parson, Miss B.			5	0	
Parsons, F. H., Esq.			5	0	0
Patch, J., Esq.			3	0	
Paterson, J., Esq.			1	1	0
Patrick, Miss W. E.	2	6			
		2	6			
		2	6			
				7	6	
Payne, Miss A.			2	6	
Peachey, Mrs. F.	6	0			
		6	0			
				12	0	
Pearce, H., Esq.			1	0	0
Pedder, Mrs. K.			10	0	
Peek, Mrs. H.			10	0	
Peirce, J. A., Esq.			1	0	0
Pellow, A., Esq.			5	0	
Pemberton, Mrs. E....	2	0			
		2	0			
				4	0	
Penson-Harris, Miss M.			2	0	
Pepper, Miss A.	5	0			
		5	0			
		5	0			
				15	0	
Pepper, H., Esq.			1	0	0
Perry, F., Esq.	2	6			
		2	6			
				5	0	
Peterkovsky, Miss Y.			10	0	
Petty, A. E., Esq.			1	1	0
Petty, Miss F....			1	10	0
Petty, J. H., Esq.			1	1	0
Petty, W., Esq.			1	1	0
Phillips, Mrs. A.			5	0	
Carried forward				£950	5	11

									£	s.	d.	£	s.	d.
	Brought forward	950	5	11
Phillips, Mrs. M.	2	0	0
Phillips, Miss M.	5	6			
										2	6			
												8	0	0
Phillipson, Miss E.	5	0	0
Pierce, E. R., Esq.	10	6	0
Pilcher, A. S., Esq.	1	0	0
Pittman, Mrs. B.	2	6	0
Plant, B., Esq.	5	0	0
Platford, Mrs. A.	5	0	0
Plimsoll, S. R. C., Esq.	10	6	0
Plumley, Mrs. S.	2	6	0
Poate, Miss C.	5	0	0
Pocock, Miss H. E.	5	0	0
Pope, Miss L.	2	6	0
Pope, Miss M.	1	1	0
Poole, Mrs. E.	1	0	0
Porter, L., Esq.	4	0	0
Poulton, F. M., Esq.	2	6	0
Powell, Miss E. H.	2	2	0
Powell, Miss M.	10	0	0
Pragg, F., Esq.	10	0	0
Prescott, Miss A.	10	0	0
Preston, Mrs. A.	5	0	0
Price, A. W., Esq.	10	0	0
Pring, F., Esq.	1	0	0
Pritchard, Mrs. G. W.	1	0	0
Private, H., Esq.	2	0	0
Procter, Miss M. E.	2	2	0
Proger, W., Esq. (Alms Box)	12	9			
										15	0			
												1	7	9
Pugh, Miss E.	5	0	0
Pulley, Mrs. M. J.	2	6	0
Pulteney, Miss S. F.	10	0	0
Purchase, A., Esq.	10	0	0
Purkis, A., Esq.	10	0	0
Purkis, W. H., Esq.	1	1	0
Purves, R., Esq.	10	0	0
Puschart, Miss L.	£2	10	0		
										2	10	0		
												5	0	0
Puttee, Miss A.	5	0			
										5	0			
												10	0	0
Pyrke, Miss B.	1	1	0
Quaintrell, Mrs. A.	10	0			
										10	0			
												1	0	0
Randell, Mr. & Mrs. W. R.	2	0	0
Randle, Mrs. M.	10	0	0
Rands, W., Esq.	1	0	0
Rata, Mrs. F. J.	10	6	0
Raymond, Miss A.	10	6	0
Reddy, J., Esq.	10	0	0
Redmond, Mrs. M.	5	0	0
Redmond, Mr. & Mrs.	5	0			
										2	6			
												7	6	0
Redston, C. R., Esq.	2	0	0
Reeve, Mrs.	2	6	0
Reeves, Miss F.	5	0	0
Reeves, Mr. and Mrs.	10	6	0
Regazzoni, Mrs. M.	1	1	0
Relf, Mrs. E.	5	0	0
Rendle, Mrs. G.	10	0	0
Carried forward	£986	17	5

	£	s.	d.	£	s.	d.
Brought forward	986	17	5
Richards, Mrs. A.	5	0
Richards, Mrs. G. Worsley (Alms Box)	1	5	0
Richland, A., Esq. (Alms Box)	1	5	6
Riddle, A., Esq.	1	0	0
Rider, Mrs.	10	0	0
Ridgewell, R., Esq.	15	0	0
Ridler, J., Esq.	5	0	0
Ridley, Mrs. D. (Alms Box)	1	16	6
Riley, J., Esq.	10	0	0
Riley, Miss J.	5	0	0
Ripley, Mrs. M.	2	0	0
Ripper, Mrs.	5	0	0
Roba, W., Esq.	2	10	6
Robbins, Miss E.	1	0	0
Roberts, A., Esq.	10	0	0
Robertson, D. J., Esq.	7	6	0
Robinson, Miss M.	6	0	0
	4	0	0
	10	0	0
Robson, Miss	5	0	0
Rochelle, Mrs. G.	4	0	0
Rogers, Miss S. S.	5	0	0
Roots, R., Esq.	10	0	0
Rose, Mrs. B.	1	1	0
Rose, Miss E. (Alms Box)	14	0	0
	5	0	0
	19	0	0
Ross, J., Esq.	2	6	0
Ross' Kosher Restaurant	15	0	0
	15	0	0
	15	0	0
	15	0	0
	3	0	0
Rouse, W., Esq.	5	0	0
Rowe, Miss E. M.	£2	0	0	2	6	0
	2	2	6
Rubenstein, Mrs.	10	6	0
	10	6	0
	1	1	0
Rudd, Miss R.	5	0	0
Rudd, Master P.	2	6	0
Ruse, F. C., Esq.	2	2	0
Russell, D. M., Esq.	1	1	0
Russell, Miss E. M. (proceeds of Concert)	4	0	0
Ruth, E., Esq.	10	0	0
Ryan, Mrs. H.	1	0	0
Ryan, Mrs. J.	5	0	0
Ryder, Mrs. S.	10	0	0
Rydon, Miss J. A.	2	6	0
	1	0	0
Salisbury, H. W., Esq.	10	0	0
Salmons, Miss E.	2	6	0
Salmon, Mrs. R.	10	0	0
Salter, Mrs. E.	10	0	0
Sanders, B., Esq.	10	6	0
Saunders, W. T., Esq.	4	0	0
Saunders, Mrs. C.	10	0	0
Savage, F. G., Esq.	17	0	0
Sawyer, Miss C.	10	0	0
Sawyer, Miss E.	5	0	0
Sayers, Miss M.	5	0	0
Scotcher, Mrs. A. M.	2	0	0
Scott, D. S., Esq.	5	5	0
Scott, Mrs. M. A.	5	0	0
Scowen, Wm., Esq.	5	0	0
Searle, E., Esq.	2	6	0
Searll, I., Esq.	1	1	0
Carried forward	£1,042	5	2

	£	s.	d.	£	s.	d.
Brought forward	1,042	5	2
Searles, Mrs. E.	2	0	0
Searles, Mrs. M.	10	6	0
Seccombe, H. E., Esq.	1	0	0
Secker, H., Esq.	10	0	0
Selby, Miss A. L.	5	0	0
Self, Mrs. R.	10	0	0
Selfe, H. J., Esq.	5	0	0
Seviour, E., Esq.	5	0	0
	10	0	0
Sewell, J., Esq.	10	0	0
Sexton, C., Esq.	1	0	0
Seymour, T., Esq.	5	0	0
Shann, Miss L. (on behalf of Miss Milligan)	21	0	0
Share, A., Esq.	3	3	0
Shatford, Mrs. V.	3	3	0
Shaw, Mrs. E.	1	1	0
Shearman, Mrs. F.	5	0	0
Sheldrake, W., Esq.	1	0	0
Shepherd, A., Esq.	1	0	0
Shepherd, H., Esq.	10	0	0
Shepherd, Miss L.	10	0	0
	5	0	0
	15	0	0
Shepherd, Mrs. M. J.	1	0	0
Shrimpton, Mrs. M.	10	6	0
Silver, Mrs. E.	10	0	0
Simmons, Miss I. F.	5	0	0
Simpson, S., Esq. (Alms Box)	2	3	9
Silverstone, A., Esq.	1	1	0
Simmonds, Miss M.	10	0	0
Simmons, G., Esq.	1	1	0
Simpkin, W. J., Esq.	10	0	0
Simpson, Mrs. A. L.	6	0	0
Sims, S., Esq.	1	1	0
Skilleteer, Miss E.	2	6	0
Skinner, A. H., Esq.	1	0	0
Skinner, Mrs. H.	10	0	0
Slotinsky, Miss A. (Alms Box)	£1	8	0
	1	6	0
	2	14	0
Smallwood, Mrs.	10	0	0
Smallwood, G., Esq. (Alms Box)	10	0	0
	18	0	0
	10	6	0
	1	18	6
Smaridge, A., Esq.	5	0	0
Smellie, J. D., Esq.	£1	0	0
	2	6	0
	1	2	6
Smith, B. W., Esq.	5	0	0
Smith, Miss E.	5	0	0
Smith, H., Esq.	10	6	0
Smith, Miss K.	2	2	0
Smith, Mrs. M.	5	0	0
Smith, T., Esq.	10	0	0
Snell, N., Esq. (Alms Box)	3	10	0
Snell, W., Esq.	1	0	0
Snelling, Miss L.	5	0	0
Soffe, Miss A. F.	7	6	0
Solley, F., Esq.	10	0	0
Somerville, Mrs.	6	0	0
Somner, T., Esq.	5	0	0
Solomon, Miss S. N.	1	0	0
Southgate, Mrs. H.	5	0	0
Spafford, H., Esq.	5	0	0
Spanner, R., Esq.	1	0	0
Sparkes, A. E., Esq.	6	0	0
Speller, Miss D.	10	0	0
Spencer, A., Esq.	1	0	0
Carried forward	£1,109	18	5



Sister Annie Zunz.
The "*Mother*" of many Children.

	£	s.	d.	£	s.	d.
Brought forward	1,109	18	5
Spice, Miss E.	10	0	0
Spilling, F. W., Esq.	...	10	0			
	...	10	0			
Spinks, W. J., Esq.	1	0	0
Spooner, W., Esq.	1	1	0
Spreadbury, V. F., Esq.	2	6	0
Squire, A., Esq.	1	1	0
Stacey, Mr. and Mrs.	1	6	0
Staden, Mrs. E.	5	0	0
Staines, A., Esq.	5	0	0
Staines, W., Esq.	2	6	0
Stamford, Miss N. S.	5	0	0
Stanley, Mrs. D.	10	0	0
Stapley, Mrs. F. (Alms Box)	5	0	0
Steele, Mrs. A.	13	9	0
Steggall, Mrs. M.	...	5	0	4	0	0
	...	5	0			
Stening, Mrs. A.	10	0	0
Stent, Mr. and Mrs.	5	0	0
Stephens, Miss M.	10	0	0
Stern, H., Esq.	10	0	0
Sterne, A. K., Esq.	5	0	0
Stevens, G., Esq.	...	5	0			
	...	7	6			
Stevens, Miss N.	...	1	0	12	6	0
	...	1	0			
Stevens, Miss O.	2	0	0
Stevens, Mrs. R.	10	0	0
Stevenson, Mrs. A.	...	1	0	10	6	0
	...	1	0			
Stevenson, Mrs. S.	2	0	0
Stevenson, Miss M.	14	4	0
Stock, Mrs. E.	2	6	0
Stock, Miss E.	1	0	0
Stocker, Miss E.	5	0	0
Stokes, Miss E.	2	6	0
Stokes, Miss E. S.	5	0	0
Stone, Mrs. C.	5	0	0
Stone, H., Esq. (Alms Box)	...	12	6	10	0	0
	...	3	0			
Stonelake, The Rev. A.	15	6	0
Sufran, Mrs.	...	1	0	5	0	0
	...	1	0			
	...	5	0			
Sugarman, S., Esq.	7	0	0
Sutherland, Mrs.	5	0	0
Sutherland, Mrs. E.	1	10	0
Swain, Mrs. E.	10	0	0
Sweetings, Ltd., Messrs. (per J. Rome, Esq.)	10	0	0
Swift, A., Esq.	3	17	0
Swift, M., Esq.	5	0	0
	10	6	0
Tate, A., Esq.	2	2	0
Talbot, Mrs. I. (for Geoffrey)	...	5	0			
	...	3	0			
Tame, W., Esq.	8	0	0
Tastum, Mrs. F. L.	2	0	0
Tatham, P. L., Esq.	2	0	0
Tatton, W., Esq.	1	0	0
Taxis Driver, No. 3457	10	0	0
Taylor, Miss A.	2	6	0
	5	0	0
Carried forward	£1,143	10	0

CONTRIBUTIONS.

33

	£	s.	d.	£	s.	d.
Brought forward	1,143	10	6			
Taylor, A. P., Esq.				10	6	
Taylor, Mrs. B.				2	6	
Taylor, F., Esq.				2	10	0
Taylor, G., Esq.				5	0	
Taylor, T., Esq.				10	6	
Tengvall, J., Esq.				10	0	
Thewes, W. A., Esq.				10	0	
Thomas, Miss M. A.				1	1	0
Thomas, W., Esq. (Alms Box)				5	0	
Thompson, Mrs. E.				10	0	
Thompson, Mrs. F.				5	0	
Thompson, F., Esq.				5	5	0
Thompson, Mrs. M.				10	0	
Thomson, A. D., Esq.				1	0	0
Thorn Motors, Ltd., Messrs. The (Alms Box)	4	0				
	1	6				
				5	6	
Thornton, G., Esq.				5	0	
Thorogood, F., Esq.				2	6	
Thorpe, Miss M.	3	0				
	2	6				
	3	6				
				9	0	
Thrower, Miss L. O.				2	0	
Thurgate, Mrs. (Alms Box)				5	6	
Thurston, Mrs. A.				10	0	
Thwaites, Miss F.				10	0	
Tilby, Miss				2	6	
Tindell, Miss A.				10	0	
Tobin, Mrs.				10	0	
Tokins, Miss H.				5	0	
Tomkins, Mr. and Mrs. T.				5	0	
Tomlinson, Mr. and Mrs.				1	10	0
Tomlinson, W. G., Esq. (Alms Box)				7	9	
Tompsett, F., Esq.				8	0	
Topham, Miss M. J.				10	0	
Townsend, Miss G. (Alms Box)				17	0	
Townesley, G., Esq.				5	0	
Tozer, Mrs. L.				1	10	0
Treagust, Mrs. E.				10	0	
Trott, A., Esq.				5	0	
Tudge, Miss L. M.				1	0	0
Tully, A. E., Esq.				5	0	
Tupper, W. J., Esq.				10	0	
Turner, Miss A.				1	11	6
Turner, G. E., Esq.	5	0				
	5	0				
				10	0	
Turner, Miss N.				10	0	
Turner, T. J. Esq.				5	0	0
Turner, W., Esq.				1	0	0
Upton, Taylor, W., Esq.				5	0	
Uren, Mrs. E.				10	0	
Varley, H., Esq.	5	0				
	5	0				
				10	0	
Varndell, Miss N. (Alms Box)				18	6	
Verduin, E., Esq.				5	0	
Vince, A., Esq.	22	0	0			
	2	0	0			
	2	0	0			
				6	0	0
Vincent, F. A., Esq.				1	1	0
Vincent, Mrs. R.				2	6	
Viney, C. F., Esq.				1	1	0
Viney, F., Esq.				1	1	0
Carried forward	£1,189	10	3			

								£	s.	d.	£	s.	d.
Brought forward	1,189	10	3
Wade, F., Esq.	10	6	
Wagland, Miss D.	7	6	
Wagstaff, F., Esq.	10	0	
Walker, Mr.	1	2	0
Walker, Miss A.	1	0	
Wall, J., Esq.	2	2	0
Wallbank, Mrs. C.	5	0	
Waller, T., Esq.	5	0				
								7	6				
								5	0				
								10	0				
											1	7	6
Wallis, Miss K. (Alms Box)				10	0	
Walter, E. J., Esq.				1	5	0
Walter, Mrs. E.				5	0	
Walter, T. W., Esq.				5	0	
Ward, J. G., Esq.				1	0	0
Wareham, Miss J.				1	0	0
Warren, Mrs. C.				5	0	
Warwick, Miss E.				10	0	
Wash, E. C., Esq.				5	0	
Waterman, E. L., Esq.				5	0	
Waters, Miss E. V.				8	0	
Watkins, Mrs. L.				5	0	
Watling, Mrs. R.				5	0	
Watson, J., Esq.				12	13	0
Watson, Miss M.				5	0	
Wayment, Mrs. D.				5	0	
Webb, Miss A.				5	0	
Webb, Mrs. E.				2	6	
Webb, Miss G.				2	0	
Webber, J. H., Esq.				2	6	
Webster, Mrs. F.				1	1	0
Webster, W. J., Esq.	10	0				
								£1	10	0			
											2	0	0
Weingarten, I., Esq.	£1	1	0			
								1	1	0			
											2	2	0
Weir, E., Esq.				1	1	0
Welch, A. W., Esq.				10	0	
Weller, Miss M. A.				1	1	0
Weller, R., Esq.				5	0	
Wellard, W., Esq.				10	0	
Wells, J., Esq.	10	0				
								10	0				
								10	0				
											1	10	0
West, G., Esq.				2	2	0
Westwood, Miss G.				6	0	
Wheater, Mrs. H.				1	0	0
Wheatley, J., Esq.				3	6	
Wheeler, Mrs. G.				10	0	
Whitaker, H., Esq.				5	0	
White, C., Esq.				1	0	0
White, Miss D.				10	0	
White, Miss L.	5	0				
								5	0				
											10	0	
White, Miss M.				10	0	
Whitehead, Mrs. E.				10	0	
Whitehead, Miss J.				1	0	0
Whybrow, W. J., Esq.	5	0				
								5	0				
											10	0	
Wightman, J., Esq.				1	2	0
Wigman, Mrs.				10	0	
Wigmore, Miss A. M.				5	0	
Wilding, J., Esq.				5	0	
Wildman, Mrs. C.				2	6	
Carried forward	£1,236	19	9

	£	s.	d.	£	s.	d.
Brought forward				1,236	19	9
Wilhelme, P. E., Esq.				1	1	0
Wilkins, F. J., Esq.				10	0	0
Wilkinson, Mrs.				10	0	0
Wilkinson, Supt. J.				1	0	0
Williams, Miss A.				5	0	0
Williams, Miss E.				1	1	0
Williams, J., Esq. (c/o Mohawk Cycle Co., Ltd.)				2	2	0
Williams, Miss J.				1	0	0
Williams-Smith, Mrs. H.				10	0	0
Willingale, Miss E.				10	0	0
Wilson, Miss A. C.				10	6	0
Wilson, Mrs. L. and friends				2	0	0
Wing, W. T., Esq.	£1	1	0			
	3	3	0			
Winter, H., Esq.				4	4	0
Winterbourne, Mrs. H.				1	7	0
Winser, Mrs.				5	0	0
Wishingsky, Mrs. (Alms Box)				1	3	6
Wissel, Mrs. A.				1	1	0
Wood, Miss I.				2	6	0
Wood, Miss J.				2	6	0
Wood, Mrs. S.				1	0	0
Woodland, Mrs.				2	6	0
Woodman, Miss E.				5	0	0
Woodruff, Mrs.				1	0	0
Woods, W. H., Esq.				1	0	0
Woods, W., Esq.				1	1	0
Woolf, Mrs. A.				10	0	0
Woolcott, Miss A.				7	4	0
Woollett, A., Esq.				10	6	0
Woolsey, Miss F. M.				5	0	0
Worboys, Miss N.				2	6	0
Worvell, Mrs. F.				5	0	0
Wright, Mrs.				5	0	0
Wright, Miss A. A.				2	6	0
Wright, Master C. H. (Alms Box)				8	0	0
Wright, Mrs. C. M.				1	1	0
Wright, Mrs. L.				3	0	0
Wright, Miss W. (Alms Box)				5	0	0
				7	6	0
				2	6	0
				15	0	0
Wyres, T., Esq.				1	1	0
Young, Mrs. M.				5	0	0
Young, Mrs. M. J.				10	0	0
Young, Mrs. S.				10	0	0
Zigman, Mrs. (Alms Box)				8	6	0
				£1,289	19	3

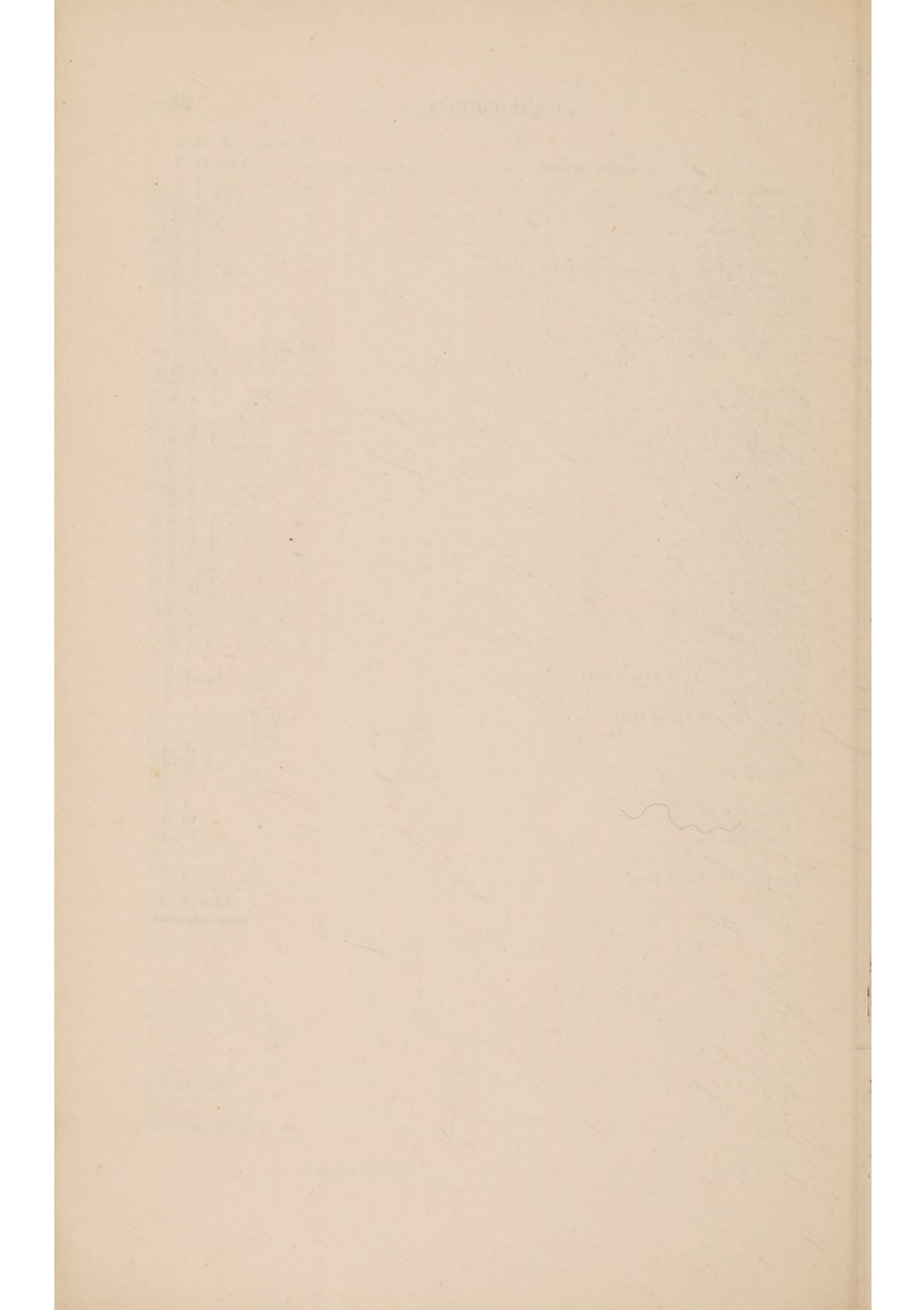

**The
Little
Souvenir
Magazine
of the
“ALL
HELP
LEAGUE.”**

