

Report : 1936 / Middlesex Hospital.

Contributors

Middlesex Hospital.

Publication/Creation

[London] : [publisher not identified] 1936

Persistent URL

<https://wellcomecollection.org/works/yuw6qquy>

License and attribution

This work has been identified as being free of known restrictions under copyright law, including all related and neighbouring rights and is being made available under the Creative Commons, Public Domain Mark.

You can copy, modify, distribute and perform the work, even for commercial purposes, without asking permission.



Wellcome Collection
183 Euston Road
London NW1 2BE UK
T +44 (0)20 7611 8722
E library@wellcomecollection.org
<https://wellcomecollection.org>

ANNREP

WX 28

.BE5

L84M62

1936



22501620421

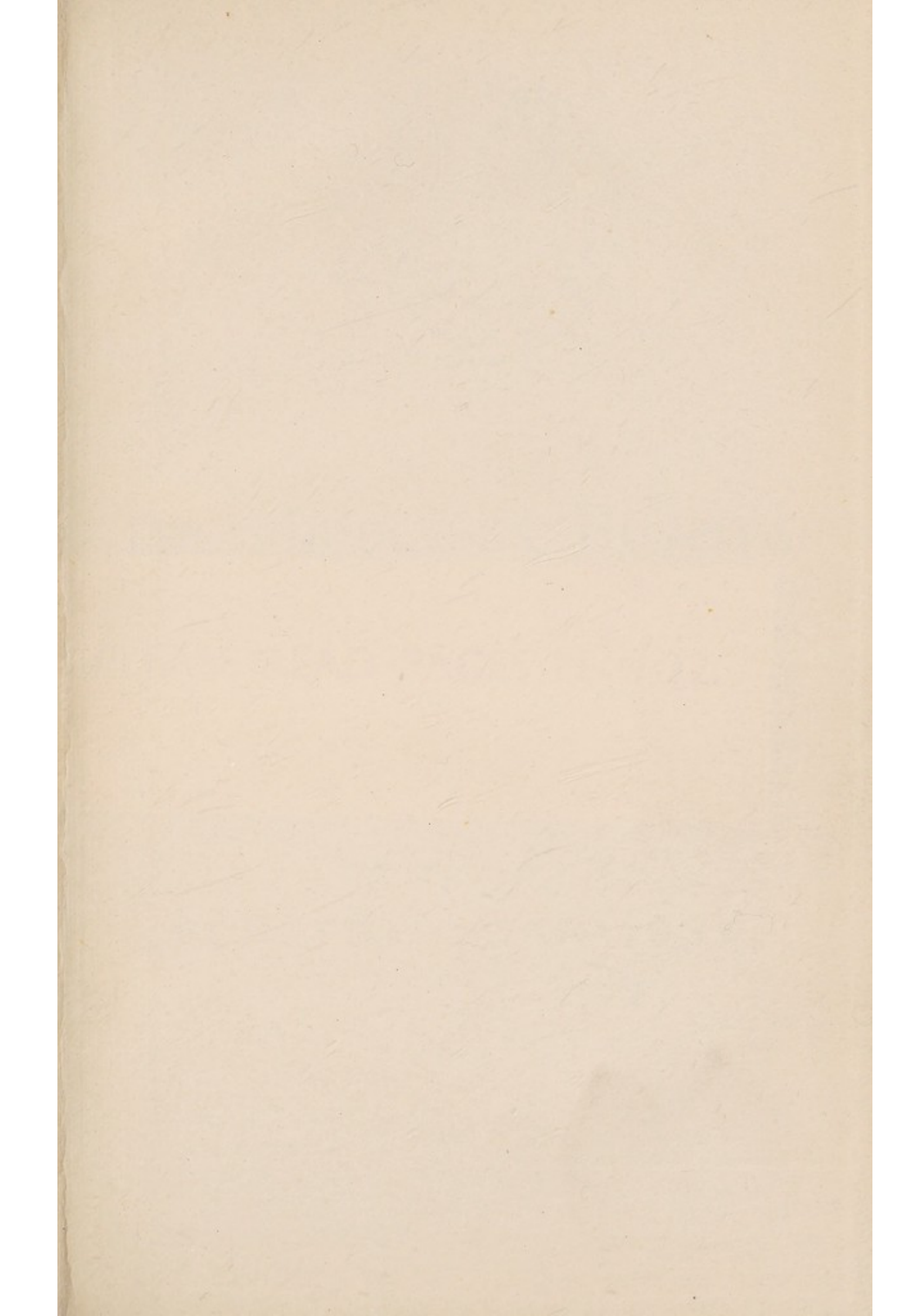

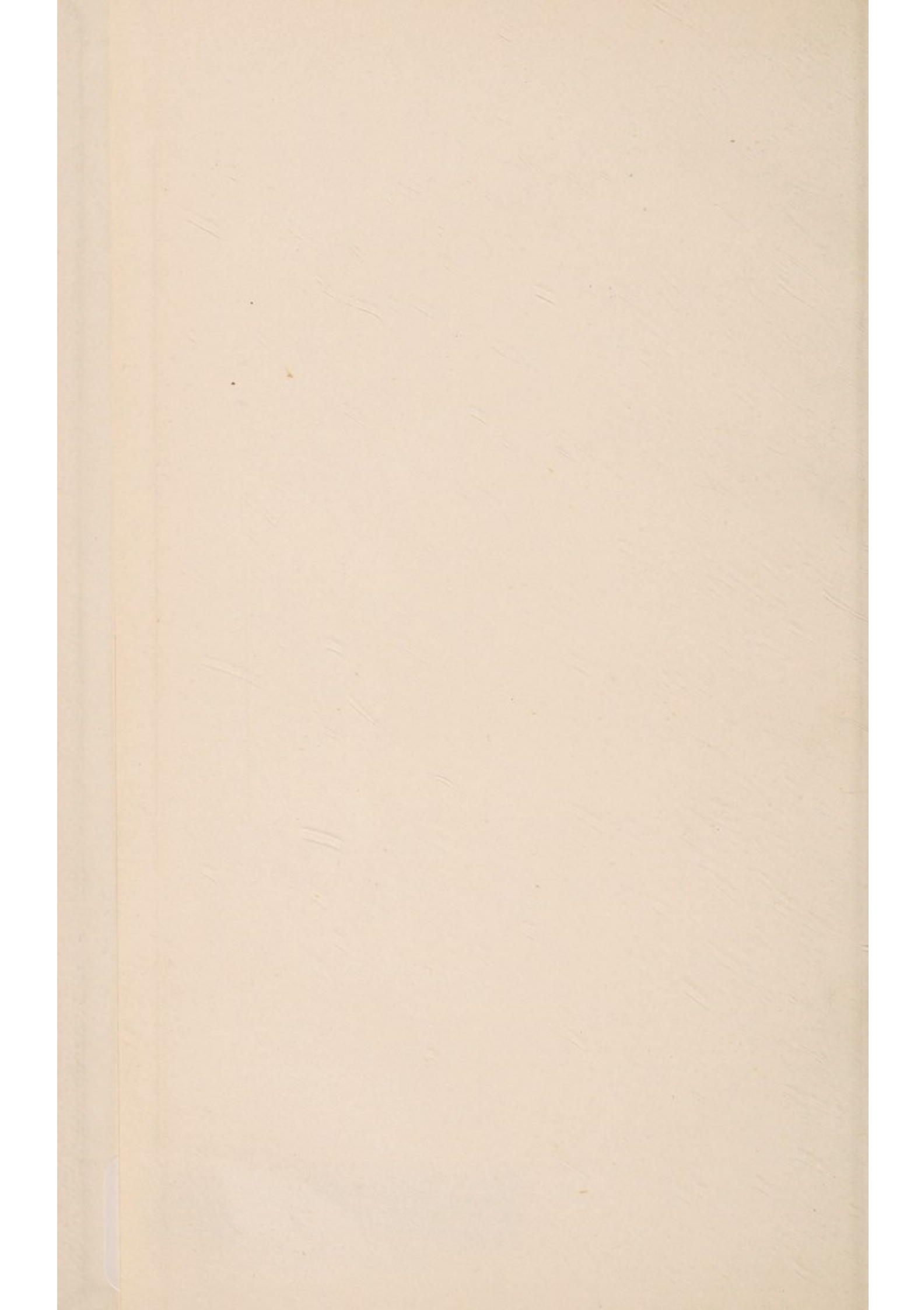

PLEASE READ PAGES 11 TO 22.



Digitized by the Internet Archive
in 2019 with funding from
Wellcome Library

<https://archive.org/details/b31697896>

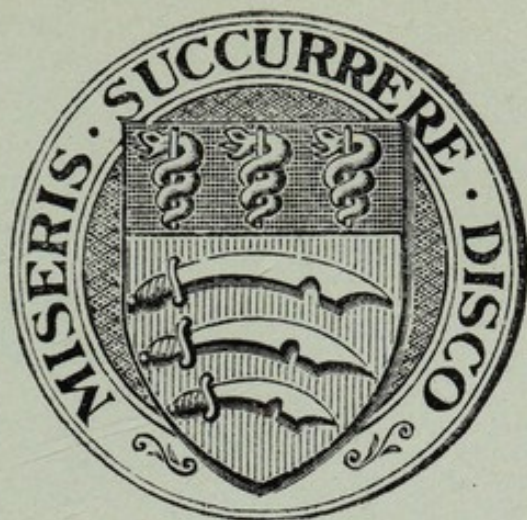

THE MIDDLESEX HOSPITAL
AND
CANCER WING.

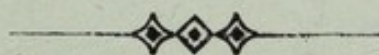

**REPORT
FOR THE YEAR 1936.**

MORTIMER STREET,
LONDON, W. 1.

TELEPHONE:—
MUSEUM 8333.

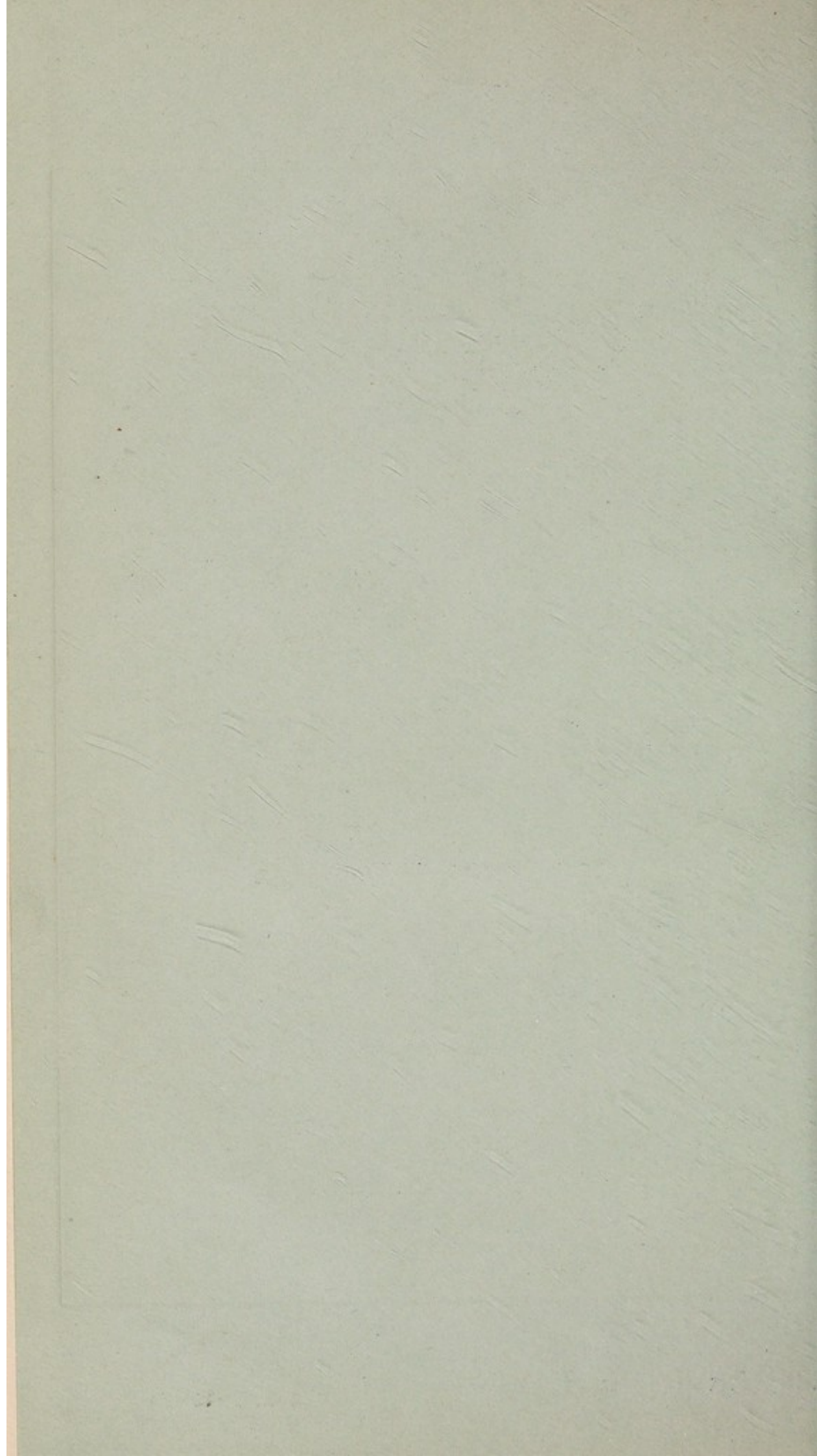

To Mess^{rs} _____

Gentlemen,

Please to pay now and annually, until further notice
on the _____ day of _____ the sum of
_____ Guineas to the Credit of the*

Fund of The Middlesex Hospital, at Mess^{rs} Coutts & Co.
16, Cavendish Square, W.1., and charge the same to my account.

Signature _____

Date _____

193

L _____

* Please insert the words.

{ "General."
"Cancer Wing"
"Cancer Research."



To Subscribers.

To the many subscribers who have already entered into the 7 Years' Subscription Agreement we offer our warm thanks. The increased income shown under Subscriptions is largely due to them.

We shall be most grateful to all those subscribers who have *not* yet made use of the Agreement, which is for seven years or during life, whichever is the shorter period, if they will do so.

The Agreement enables the Hospital to recover the Income Tax paid on the Subscription : and it also enables Subscribers liable to Super Tax to deduct the gross amount of their Subscriptions from the income assessable for that tax.

Thus, without any extra expense to themselves, they can benefit the funds of the Hospital very materially, as is shown by the Table, calculating income tax at 4/9 in the £, below :—

Nett Amount of Annual Subscription payable by Subscriber.			Income Tax recoverable by the Hospital.			Gross Amount of Annual Subscription.				
£	s.	d.		£	s.	d.	£	s.	d.	
1	1	0	...	6	6	...	1	7	6	
2	2	0	...	13	1	...	2	15	1	
3	3	0	...	19	7	...	4	2	7	
4	4	0	...	1	6	2	...	5	10	2
5	5	0	...	1	12	8	...	6	17	8
10	10	0	...	3	5	4	...	13	15	4
21	0	0	...	6	10	9	...	27	10	9
31	10	0	...	9	16	3	...	41	6	3
42	0	0	...	13	1	7	...	55	1	7
52	10	0	...	16	7	0	...	68	17	0

During 1936 many Governors and friends of the Hospital were successful in enlisting new Subscribers for the Middlesex Hospital.

Will all our friends make, this year, a special effort to bring in new Subscribers, and ask them to make use of the Agreement, which adds so materially to the value of their support ?

To Subscribers

THE EDITOR OF THE "NATIONAL REVIEW" has the honor to acknowledge the receipt of your subscription, and to thank you for your interest in the publication.

The "National Review" is published weekly, and contains a full and complete account of the proceedings of the House of Commons, and of the debates in the House of Lords.

The "National Review" is also a valuable source of information on all the important events of the day, and on the opinions of the leading statesmen and publicists of the country.

The "National Review" is published at a price which is so low, that it is accessible to all classes of the community, and is therefore a most valuable addition to the library of every gentleman.

The "National Review" is published by the National Review Office, 10, Abchurch Lane, London, E.C. 4.

The "National Review" is published by the National Review Office, 10, Abchurch Lane, London, E.C. 4.

The "National Review" is published by the National Review Office, 10, Abchurch Lane, London, E.C. 4.

The "National Review" is published by the National Review Office, 10, Abchurch Lane, London, E.C. 4.

The "National Review" is published by the National Review Office, 10, Abchurch Lane, London, E.C. 4.

The "National Review" is published by the National Review Office, 10, Abchurch Lane, London, E.C. 4.

The "National Review" is published by the National Review Office, 10, Abchurch Lane, London, E.C. 4.

The "National Review" is published by the National Review Office, 10, Abchurch Lane, London, E.C. 4.

THE MIDDLESEX HOSPITAL

(FOUNDED 1745)

AND

CANCER WING

(INSTITUTED 1792).

Alteration of Title of the Middlesex Cancer Hospital to the Middlesex Hospital Cancer Wing.

It having been found that the separate title of The Middlesex Cancer Hospital has led to some misconceptions and confused many of our supporters, the Court of Governors at its meeting on April 10th, 1930, resolved on the advice of the Board to revert to the old title of The Middlesex Hospital Cancer Wing.

The Report and Accounts of the two Institutions are accordingly being issued in one book.

REPORT

FOR THE YEAR 1936.

WELCOME
LIBRARY
Ann Rep
WX28
.BC5
L84M62
1936

THE MIDDLESEX HOSPITAL

Alteration of Title of the Middlesex Cancer Hospital
to the Middlesex Hospital Cancer Wing.

It having been found that the separate title of The Middlesex Cancer Hospital
led to some misapprehensions and confused many of our supporters, the Court of
Governors at its meeting on April 18th, 1936, resolved on the advice of the Board to
revert to the old title of The Middlesex Hospital Cancer Wing.
The Report and Accounts of the two institutions are accordingly being issued
as one book.

REPORT

FOR THE YEAR 1936

Patrons :—

HIS MAJESTY THE KING.
HER MAJESTY QUEEN MARY.

President :—

HIS GRACE THE DUKE OF NORTHUMBERLAND.

Vice-Presidents :—

H.R.H. THE DUKE OF CONNAUGHT AND STRATHEARN, K.G.,
K.T., K.P., P.C.

H.R.H. PRINCE ARTHUR OF CONNAUGHT, K.G., K.T. P.C.

H.R.H. PRINCESS ALICE, COUNTESS OF ATHLONE.

HIS GRACE THE DUKE OF PORTLAND, K.G., P.C., G.C.V.O.

THE MOST HON. THE MARQUESS OF CARISBROOKE, G.C.B., G.C.V.O.

THE RIGHT HON. THE EARL OF DERBY, K.G., P.C., G.C.B., G.C.V.O.

THE RIGHT HON. THE EARL OF ATHLONE, K.G., G.C.B.,
G.C.M.G., G.C.V.O., D.S.O.

THE RIGHT REV. AND RIGHT HON. THE LORD BISHOP
OF LONDON, P.C., K.C.V.O., D.D.

THE RIGHT HON. LORD HOWARD DE WALDEN.

THE RIGHT HON. LORD ROTHSCHILD, F.R.S.

THE RIGHT HON. LORD MILD MAY OF FLETE, P.C.

LADY VIOLET ASTOR.

THE HON. SIR ARTHUR STANLEY, G.B.E., C.B., M.V.O.

MAJOR THE HONOURABLE J. J. ASTOR, M.P.

SIR HERBERT E. MORGAN, K.B.E.

SIR EDWARD PENTON, K.B.E.

SIR EDMUND DAVIS.

S. G. ASHER, Esq.

F. CAVENDISH BENTINCK, Esq.

C. H. BURNAND, Esq.

W. H. COLLINS, Esq.

S. A. COURTAULD, Esq.

E. W. MEYERSTEIN, Esq.

G. VAUGHAN MORGAN, Esq.

Treasurers :—

THE HON. R. C. BOYLE, M.C.
THE HON. THOMAS B. MONEY-COUTTS.

Board of Management :—**CHAIRMAN.**

H.R.H. PRINCE ARTHUR OF CONNAUGHT, K.G., K.T., P.O., G.C.M.G.,
G.C.V.O., O.B. (Vice-President).

VICE-CHAIRMAN.

THE HON. THOMAS B. MONEY-COUTTS.

S. G. ASHER, Esq. (Vice-President).

MAJOR THE HON. JOHN J. ASTOR, M.P. (Vice-President).

SAMUEL BAER, Esq.

REGINALD BEDDINGTON, Esq., O.B.E.

F. CAVENDISH BENTINCK Esq. (Vice-President).

THE HON. MRS. DAVID BOWES-LYON.

THE REV. W. E. CARGILL.

W. H. COLLINS, Esq. (Vice-President).

SAMUEL A. COURTAULD, Esq., J.P. (Vice-President).

RICHARD C. DAVIS, Esq., M.A.

THE LORD EBBISHAM, G.B.E.

RAYMOND EVERSLED, Esq., KC.

COLONEL W. ALAN GILLET, T.D., D.L.

J. H. HAMBRO, Esq.

RONALD O. HAMBRO, Esq.

CAPTAIN THE HON. H. E. FITZALAN-HOWARD.

ALDERMAN A. E. HUGHES.

ROBERT L. HUNTER, Esq.

J. B. JOEL, Esq., J.P.

BRIG. GEN. K. J. KINCAID-SMITH, C.B., C.M.G., D.S.O.

THE RT. HON. THE EARL OF LEITRIM.

CAPTAIN R. N. MACDONALD-BUCHANAN, M.C.

THEOBALD MATHEW, Esq.

E. W. MEYERSTEIN, Esq. (Vice-President).

THE LORD MILDMAY OF FLETE, P.C., (Vice-President).

G. VAUGHAN MORGAN, Esq. (Vice-President).

LADY AGNES PEEL.

SIR FREDERICK H. RICHMOND, Bt.

ADMIRAL PERCY ROYDS, C.B., C.M.G.

THE WORSHIPFUL THE MAYOR OF ST. MARYLEBONE.

H. GORDON SELFRIDGE, Esq.

J. DOUGLAS WATSON, Esq.

SAMUEL H. WHITBREAD, Esq., C.B., J.P.

THE LADY WRAXALL.

LIEUTENANT-COLONEL W. F. G. WYNDHAM, M.V.O.

Treasurers are *ex-officio* Members of the Board.

Secretary-Superintendent :—

S. R. C. FLIMSOLL, M.C., B.A.

Consulting Physicians :—

- WILLIAM PASTEUR, Esq., C.B., O.M.G., M.D., F.R.C.P.
Brendon, Warwick Park, Tunbridge Wells, Kent.
- WALTER ESSEX WYNTER, Esq., M.D., F.R.C.P., F.R.C.S.,
Bartholomew Manor, Newbury, Berks.
- ARTHUR FRANCIS VOELCKER, Esq., M.D., F.R.C.P., Marhamchurch, Bude, Cornwall.
- R. A. YOUNG, Esq., C.B.E., M.D., B.Sc., F.R.C.P., 57 Harley Street, W.1.

Physicians :—

- O. E. LAKIN, Esq., M.D., B.S., F.R.C.P., F.R.C.S., 58 Portland Place, W.1.
- E. A. COCKAYNE, Esq., M.D., F.R.C.P., 91a Harley Street, W.1.
- G. E. S. WARD, Esq., M.D., B.S., F.R.C.P., 16 Queen Anne Street, W.1.
- G. E. BEAUMONT, Esq., M.A., M.D., F.R.C.P., 24 Wimpole Street, W.1.

Physicians to Out-Patients :—

- T. IZOD BENNETT, Esq., M.D., B.S., F.R.C.P., 21 Harley Street, W.1.
- H. E. A. BOLDERO, Esq., M.A., D.M., B.Ch., F.R.C.P., 68, Wimpole Street, W.1.
- D. E. BEDFORD, Esq., M.D., B.S., F.R.C.P., M.R.C.S., 33 Queen Anne Street, W.1.

Assistant Physician :—

- H. L. MARRIOTT, Esq., M.D., M.R.C.P., 95, Harley Street, W.1.

Consulting Surgeon :—

- JOHN MURRAY, Esq., M.B., B.Ch., F.R.C.S., 110 Harley Street, W.1.

Surgeons :—

- W. SAMPSON HANDLEY, Esq., M.D., M.S., F.R.C.S., 36 Harley Street, W.1.
- GORDON GORDON-TAYLOR, Esq., O.B.E., M.A., M.S., B.Sc., F.R.C.S.,
21 Harley Street, W.1.
- SIR ALFRED WEBB-JOHNSON, C.B.E., D.S.O., M.B., Ch.B., F.R.C.S., F.A.C.S., T.D.,
35 Grosvenor Street, W.1.
- E. L. PEARCE GOULD, Esq., M.A., M.D., M.Ch., F.R.C.S., 16 Queen Anne Street, W.1.

Surgeons to Out-Patients :—

- W. TURNER WARWICK, Esq., M.A., M.B., B.Ch., F.R.C.S.
18 Harley Street, W.1.
- R. VAUGHAN HUDSON, Esq., F.R.C.S., 75 Harley Street, W.1.

Assistant Surgeons :—

- E. W. RICHES, Esq., M.C., M.B., M.S. F.R.C.S., 6 Park Crescent, W.1.
- D. H. PATEY, Esq., M.S., F.R.C.S., 121, Harley Street, W.1.

SPECIAL DEPARTMENTS.**Physician for Diseases of the Skin :—**

- HENRY MACCORMAC, Esq., C.B.E., M.D., Ch.B., F.R.C.P., 23 Wimpole Street, W.1.

Consulting Physician for Diseases of the Nervous System :—

- H. CAMPBELL THOMSON, Esq., M.D., F.R.C.P., Rose Cottage, Weir, Dulverton, Somerset.

Physician for Diseases of the Nervous System :—

DOUGLAS MCALPINE, Esq., M.D. CH.B., F.R.C.P., 138 Harley Street, W.1.

Consulting Obstetric and Gynæcological Surgeon :—SIR COMYNS BERKELEY, M.A., M.D., M.C., F.R.C.S., F.R.O.P., F.O.O.G., M.M.S.A. (HON.)
53 Wimpole Street, W.1.**Obstetric and Gynæcological Surgeon :—**

VICTOR BONNEY, Esq., M.D., M.S., B.Sc., F.R.C.S., F.R.A.C.S., 149 Harley Street, W.1.

Assistant Obstetric and Gynæcological Surgeons :—L. O. RIVETT, Esq., M.A., M.C., F.R.C.S., F.O.O.G., 135 Harley Street, W.1.
FREDERICK ROQUES, Esq., M.A., M.D., M.Ch., F.R.C.S., M.O.O.G., 90A Harley Street, W.1.**Consulting Ophthalmic Surgeons :—**WILLIAM LANG, Esq., F.R.C.S., 35 Cavendish Square, W.1.
SIR ARNOLD LAWSON, K.B.E., M.D., F.R.C.S., 12 Harley Street, W.1.**Ophthalmic Surgeon :—**

R. AFFLECK GREEVES, Esq., B.A., M.B., B.S., F.R.C.S., 23 Wimpole Street, W.1.

Assistant Ophthalmic Surgeon :—

MAURICE H. WHITING, Esq., O.B.E., M.A., M.B., B.Ch., F.R.C.S., 51 Wimpole Street, W.1.

Aural Surgeons :—SOMERVILLE HASTINGS, Esq., M.S., F.R.C.S., 43 Devonshire St., W.1.
F. J. OLEMINSON, Esq., M.A., M.Ch., F.R.C.S., 100 Harley Street, W.1.**Assistant Aural Surgeon :—**

O. P. WILSON, Esq., F.R.C.S., 65 Wimpole Street, W.1.

Consulting Dental Surgeons :—WILLIAM HERN, Esq., O.B.E., M.R.C.S., L.D.S., Alfriston, Knotty Green, Beaconsfield.
W. S. NOWELL, Esq., M.A., M.R.C.S., L.D.S., St. Peter's House, Canterbury, Kent.
H. WATSON TURNER, Esq., M.R.C.S., L.R.C.P., L.D.S., 59 Wimpole Street, W.1.**Dental Surgeons :—**W. WARWICK JAMES, Esq., O.B.E., F.R.C.S., L.D.S., 2 Park Crescent, Portland Place, W.1.
A. T. PITTS, Esq., D.S.O., M.R.C.S., L.R.C.P., L.D.S., 50 Brook Street, Grosvenor Square, W.1.**Assistant Dental Surgeons :—**A. L. PACKHAM, Esq., M.R.C.S., L.R.C.P., L.D.S., 79 Portland Place, W.1.
H. W. BREESE, Esq., M.R.C.S., L.R.C.P., L.D.S., 5 St. James's Court, Buckingham Gate, S.W.1.**Orthopædic Surgeon :—**

A. S. BLUNDELL BANKART, Esq., M.A., M.Ch., F.R.C.S., 95 Harley Street, W.1.

Assistant Orthopædic Surgeon :—

PHILIP WILES, Esq., M.S., F.R.C.S., 90A Harley Street, W.1.

Department of Urology :—SIR ALFRED WEBB-JOHNSON, O.B.E., D.S.O., M.B., Ch.B., F.R.C.S., F.A.C.S., T.D.,
35 Grosvenor Street, W.1.
E. W. RICHES, Esq., M.C., M.B., M.S., F.R.C.S., 6, Park Crescent, W.1.**Department for Diseases of the Rectum :—**

W. TURNER WARWICK, Esq., M.A., M.B., B.Ch., F.R.C.S., 18 Harley Street, W.1.

Children's Department.**Physician :—**

ALAN MONCRIEFF, Esq., M.D., F.R.C.P., 121 Harley Street, W.1.

Surgeon :—

E. L. PEARCE GOULD, Esq., M.A., M.D., M.Ch., F.R.C.S., 16 Queen Anne Street, W.1.

Medical Officer in Charge of the Infant Consultation Centre :—

ALAN MONCRIEFF, Esq., M.D., F.R.C.P., 121 Harley Street, W.1.

Consulting Anæsthetist :—

T. G. A. BURNS, Esq., M.A., M.R.C.S., 9, Abercorn Place, N.W. 8.

H. CHARLES, Esq., M.R.C.S., L.R.C.P., 11 Portland Court, W.1.

Anæsthetists :—

R. E. APPERLY Esq., M.R.C.S., L.R.C.P., 15 Burgess Hill, N.W.2.

H. P. CRAMPTON, Esq., M.A., M.D., B.Ch., M.R.C.S., L.R.C.P., 7 Frognal, Hampstead, N.W. 3.

A. E. W. IDRIS, Esq., M.R.C.S., L.R.C.P., 76 Portland Court, W. 1.

BERNARD R. M. JOHNSON, Esq., M.R.C.S., L.R.C.P., 47, Wimpole Street, W. 1.

Assistant Anæsthetist :—

F. W. ROBERTS, Esq., M.B., B.S., M.R.C.S., L.R.C.P., 47, Wimpole Street, W. 1.

Anæsthetist to the Dental Department :—

C. J. M. DAWKINS, Esq., M.A., M.B., B.Ch., M.R.C.S., L.R.C.P., 2, Adelaide Road., N.W.3.

Honorary Director of the Department of Radio-Therapy.

J. H. DOUGLAS WEBSTER, Esq., M.D., Ch.B., F.R.C.P., 117 Harley Street, W.1.

Medical Officer in Charge of the Department of Radio-Therapy.

B. W. WINDEYER, Esq., M.B., B.S., F.R.C.S.

Assistants :—

J. P. RABAN, Esq., M.R.C.S., L.R.C.P.

I. G. WILLIAMS, Esq., M.B., B.S., F.R.C.S., L.R.C.P.

T. FICHARDT, Esq., M.R.C.S., L.R.C.P.

Physician in Charge of the Department of X-Ray Diagnosis :—

H. K. GRAHAM HODGSON, Esq., O.V.O., M.B., B.S., M.R.C.P., D.M.R.E.,
55, Upper Brook Street W.1.

Assistants in the Radiological Department (Diagnostic) :—

T. V. L. CRICHLLOW, Esq., B.Sc., M.R.C.S., L.R.C.P., D.M.R.E.

R. J. L. O'DONOGHUE, Esq., D.S.O., M.B., B.S., M.R.C.P., D.M.R.E.

F. C. GOLDING, Esq., M.B., Ch.M., M.R.C.P., D.M.R.E.

Physician with charge of Physical Medicine.

FRANK HOWITT, Esq., O.V.O., M.D., M.R.C.P., 87, Harley Street, W. 1.

Physicist :—

PROF. SIDNEY RUSS, C.B.E., D.Sc., Foxella, Matfield, Kent.

Consulting Analytical Toxicologist :—

J. F. F. ROWLAND, Esq., B.A., A.I.C., 133 Gloucester Place, N.W.1.

The Bland-Sutton Institute of Pathology.**Director :—**

PROFESSOR JAMES MCINTOSH, M.D., Ch.B.

Assistant in Bacteriology and Pathology :—

L. E. H. WHITBY, Esq., O.V.O., M.O., M.A. M.D. B.Ch., F.R.C.P., D.P.H.

The Ferens Institute of Oto-Laryngology.**Surgeons in Charge :—**

SOMERVILLE HASTINGS, Esq., M.S., F.R.C.S.

F. J. CLEMINSON, Esq., M.A., M.Ch., F.R.C.S.

Assistant Surgeon :—

C. P. WILSON, Esq., F.R.C.S.

The Courtauld Institute of Biochemistry :—

PROFESSOR E. C. DODDS, M.V.O., D.Sc. Ph.D. M.D., B.S., F.R.C.P.

Registrars :—

Medical.—K. ROBSON, Esq., M.B., B.Ch., M.R.C.P.
A. M. GILL, Esq., M.D., B.S., M.R.C.P.
A. WILLCOX, Esq., B.A., M.B., B.Ch., M.R.C.P.

Junior Medical.—J. L. LOVIBOND, Esq., M.A., M.B., B.Chir., M.R.C.P.

Surgical.—A. W. CUBITT, Esq., M.B., B.Ch., F.R.C.S.
C. J. B. MURRAY, M.B., B.S., F.R.C.S.
W. CARLISLE BARBER, Esq., M.A., M.B., B.Chir., F.R.C.S.
A. S. TILL, Esq., M.B., B.Ch., F.R.C.S.

Obstetric and Gynæcological.—J. HOWKINS, Esq., M.S., F.R.C.S.

Otological.—D. W. ASHCROFT, Esq., M.B., Ch.B.

Fracture and Orthopædic.—C. H. GRAY, Esq., M.B., Ch.B., F.R.C.S.

Dental.—D. G. WALKER, Esq., M.B., B.Ch.

Medical Committee :—

R. E. APPERLY, Esq., M.R.C.S., L.R.C.P.	A. E. W. IDRIS, Esq., M.R.C.S., L.R.C.P.
A. S. BLUNDELL BANKART, Esq., M.A., M.Ch., F.R.C.S.	W. WARWICK JAMES, Esq., O.B.E., F.R.C.S., L.D.S.
G. E. BEAUMONT, Esq., M.A., M.D., F.R.C.P.	B. R. M. JOHNSON, Esq., M.R.C.S., L.R.C.P.
D. E. BEDFORD, Esq., M.D., B.S., F.R.C.P., M.R.C.S.	O. E. LAKIN, Esq., M.D., B.S., F.R.C.P., F.R.C.S.
T. IZOD BENNETT, Esq., M.D., B.S., F.R.C.P.	W. LANG, Esq., F.R.C.S.
SIR COMYNS BERKELEY, M.A., M.D., M.C., F.R.C.S., F.R.C.P., F.C.O.G., M.M.S.A. (Hon.).	HENRY MACCORMAC, Esq., O.B.E., M.D., Ch.B., F.R.C.P.
H. E. A. BOLDERO, Esq., M.A., D.M., B.Ch., F.R.C.P.	DOUGLAS MCALPINE, Esq., M.D. Ch.B., F.R.C.P.
VICTOR BONNEY, Esq., M.D., M.S., B.Sc., F.R.C.S., F.R.A.C.S.	PROFESSOR JAMES MCINTOSH, M.D., Ch.B.
H. W. BREESE, Esq., M.R.C.S., L.R.C.P., L.D.S.	H. L. MARRIOTT, Esq., M.D., M.R.C.P.
F. J. CLEMINSON, Esq., M.A., M.Ch., F.R.C.S.	ALAN MONCRIEFF, Esq., M.D., F.R.C.P.
E. A. COCKAYNE, Esq., M.D., F.R.C.P.	A. L. PACKHAM, Esq., M.R.C.S., L.R.C.P., L.D.S.
H. P. CRAMPTON, Esq., M.A., M.D., B.Ch., M.R.C.S., L.R.C.P.	D. H. PATEY, Esq., M.S., F.R.C.S.
PROFESSOR F. C. DODDS, M.V.O., D.Sc., Ph.D., M.D., B.S., F.R.C.P.	A. T. PITTS, Esq., D.S.O., M.R.C.S., L.R.C.P., L.D.S.
GORDON GORDON-TAYLOR, Esq., O.B.E., M.A., M.S., B.Sc., F.R.C.S.	E. W. RICHES, Esq., M.C., M.B., M.S., F.R.C.S.
E. L. PEARCE GOULD, Esq., M.A., M.D., M.Ch., F.R.C.S.	L. O. RIVETT, Esq., M.A., M.C., F.R.C.S., F.C.O.G.
R. AFFLECK GREEVES, Esq., B.A., M.B., B.S., F.R.C.S.	F. ROQUES, Esq., M.A., M.D., M.Ch., F.R.C.S., M.C.O.G.
W. SAMPSON HANDLEY, Esq., M.D., M.S., F.R.C.S.	H. CAMPBELL THOMSON, Esq., M.D., F.R.C.P.
SOMERVILLE HASTINGS, Esq., M.S., F.R.C.S.	G. E. S. WARD, Esq., M.D., B.S., F.R.C.P.
WILLIAM HERN, Esq., O.B.E., M.R.C.S., L.D.S.	W. T. WARWICK, Esq., M.A., M.B., B.Ch., F.R.C.S.
H. K. GRAHAM HODGSON, Esq., C.V.O., M.B., B.S., M.R.C.P., D.M.R.E.	SIR ALFRED WEBB-JOHNSON, O.B.E., D.S.O., M.B., Ch.B., F.R.C.S., F.A.C.S., T.D.
FRANK HOWITT, Esq., C.V.O., M.D., M.R.C.P.	J. H. DOUGLAS WEBSTER, Esq., M.D., Ch.B., F.R.C.P.
R. VAUGHAN HUDSON, Esq., F.R.C.S.	M. H. WHITING, Esq., O.B.E., M.A., M.B., B.Ch., F.R.C.S.
	PHILIP WILES, Esq., M.S., F.R.C.S.
	C. P. WILSON, Esq., F.R.C.S.
	R. A. YOUNG, Esq., O.B.E., M.D., B.Sc., F.R.C.P.

Drug Committee :—

SAMUEL BAER, Esq.	THE LADY WRAXALL.
E. A. COCKAYNE, Esq., M.D., F.R.C.P.	R. A. YOUNG, Esq., O.B.E., M.D., B.Sc., F.R.C.P.
C. E. LAKIN, Esq., M.D., B.S., F.R.C.P., F.R.C.S.	

THE RESIDENT MEDICAL OFFICER (*ex-officio*).

Resident Medical Officer :—

ALAN KEKWICK, Esq., M.A., M.B., B.Ch.

Pharmacist :—

S. H. WHITE, Ph.C., M.P.S.

Solicitor :—

H. A. CARTER, Esq., 6 Bedford Row, W.C.1.

Architect :—

ALNER W. HALL, Esq., M.C., F.R.I.B.A., 17 Southampton Street, Bloomsbury, W.C.1.

Bankers.

For Receiving Subscriptions and General Purposes :—

MESSRS. COUTTS AND CO., 16 Cavendish Square, W.1.

THE WESTMINSTER BANK, LIMITED, 1 Cavendish Square, W.1.

Bankers for Receiving Subscriptions :—

MESSRS. DRUMMOND, 49 Charing Cross, S.W.1.

MESSRS. CHARLES HOARE AND CO., 37 Fleet Street, E.C.4.

BARCLAYS BANK LIMITED, 54 Lombard Street, E.C.3.

LLOYDS BANK LIMITED, 16 St. James's Street, S.W.1.

Accountants :—

MESSRS. PRICE, WATERHOUSE AND CO., 3 Frederick's Place, E.C.2.

Chaplain :—

THE REV. L. YORKE.

Hon. Assistant Chaplain :—

THE REV. W. E. CARGILL.

Matron and Lady-Superintendent of Nurses.

MISS D. M. SMITH.

Lady Almoner :—

MISS W. M. DOVER.

Assistant Lady Almoner :—

MISS I. M. DADSWELL.

CANCER AND GENERAL RESEARCH COMMITTEE.

S. A. COURTAULD, Esq. (CHAIRMAN).

S. G. ASHER, Esq.

MAJOR THE HON. JOHN J. ASTOR, M.P.

T. IZOD BENNETT, Esq., M.D., F.R.C.P.

F. J. CLEMINSON, Esq., M.A., M.Ch., F.R.C.S.

RICHARD C. DAVIS, Esq., M.A.

COLONEL W. ALAN GILLET, T.D., D.L.

ALAN MONCRIEFF, Esq., M.D., F.R.C.P.

D. H. PATEY, Esq., M.S., F.R.C.S.

L. C. RIVETT, Esq., M.A., M.C., F.R.C.S., M.C.O.G.

J. H. DOUGLAS WEBSTER, Esq., M.D., Ch.B., F.R.C.P.

The Professor of Pathology :—

JAMES MCINTOSH, Esq., M.D., Ch.B.

The Joel Professor of Physics :—

SIDNEY RUSS, Esq., C.B.E., D.Sc.

The John Astor Professor of Physiology :—

SAMSON WRIGHT, Esq., M.D., M.R.C.P.

The Courtauld Professor of Anatomy :—

THOMAS YEATES, Esq., M.B., C.M.

The Professor of Chemistry :—

W. B. TUOK, Esq., D.Sc., F.I.O.

The S.A. Courtauld Professor of Bio-Chemistry :—

E. C. DODDS, Esq., M.V.O., D.Sc., Ph.D., M.D., B.S., F.R.C.P., M.R.C.S.

The Honorary Treasurer of the Medical School :—

SIR ALFRED WEBB-JOHNSON, C.B.E., D.S.O., M.B., Ch.B., F.R.C.S., F.A.C.S., T.D.

The Dean of the Medical School :—

H. E. A. BOLDERO, Esq., M.A., D.M., B.Ch., F.R.C.P.

Secretary to the Committee :—

R. A. FOLEY, F.C.C.S.

CANCER INVESTIGATIONS.**Scientific Staff.****Pathological—**

PROFESSOR J. McINTOSH, M.D., Ch.B.

R.W. SCARFF, M.B., B.S.

L. W. PROGER, M.R.C.S., L.R.C.P.

F. R. SELBIE, M.A., M.D., M.B., B.Ch.

Biochemical—

PROFESSOR E.C. DODDS, M.V.O., M.D., Ph.D.

W. LAWSON, M.Sc.

G. D. GREVILLE, B.A.

Radiological—

PROFESSOR S. RUSS, C.B.E., D.Sc.

S. HARRISON, B.M., B.Ch.

GLADWYS M. SCOTT.

F. L. WARBURTON, M.Sc.

J. E. ROBERTS, Ph.D., B.Sc.

RADIUM RESEARCH COMMITTEE,

H. E. A. BOLDERO, Esq., M.A., D.M., B.Ch., F.R.C.P.

PROFESSOR E. C. DODDS, M.V.O., D.Sc., Ph.D., M.D., B.S., F.R.C.P.

E. L. PEARCE GOULD, Esq., M.A., M.D., M.Ch., F.R.C.S.

R. VAUGHAN HUDSON, Esq., F.R.C.S.

HENRY MACCORMAC, Esq., C.B.E., M.D., Ch.B., F.R.C.P.

PROFESSOR JAMES McINTOSH, M.D., Ch.B.

L. C. RIVETT, Esq., M.A., M.C., F.R.C.S., M.C.O.G.

PROFESSOR SIDNEY RUSS, C.B.E., D.Sc.

SIR ALFRED WEBB-JOHNSON, C.B.E., D.S.O., M.B., Ch.B., F.R.C.S., F.A.C.S., T.D.

J. H. DOUGLAS WEBSTER, Esq., M.D., Ch.B., F.R.C.P.

C. P. WILSON, Esq., F.R.C.S.

B. W. WINDEYER, Esq., M.B., B.S., F.R.C.S.

THE MIDDLESEX BRANCH HOSPITAL**AND****HULKE ENDOWED HOME,
CLACTON-ON-SEA.****Medical Officer :—**

PERCY COLEMAN, Esq., M.B., B.S., M.R.C.S., L.R.C.P.

Riemore Lodge, Carnarvon Road, Clacton-on-Sea.

Honorary Anæsthetist :—

T. C. BEATTY, Esq., M.D.

Secretary-Superintendent.

S. R. C. PLIMSOLL, M.C., B.A.

Matron :—

MISS E. M. F. BOWDLER.

Honorary Chaplain :—

THE REVEREND S. A. MARTIN, M.A.

SIR JOHN BLAND-SUTTON,

*of the Middlesex Hospital in the County of London, Baronet.
Consulting Surgeon to the Hospital and
One of its Vice-Presidents.*

On the 20th December, 1936, passed away, in his 82nd year, one of the greatest of all the sons of The Middlesex Hospital. One of the most famous surgeons of the day, Sir John Bland-Sutton was also known to the scientific and medical world as anatomist, pathologist and anthropologist. He brought to every interest an original, curious, keen and penetrating mind.

It does not often happen in the history of a Medical School that it can claim for its own a man of the calibre and genius of John Bland-Sutton. Not since the days of Charles Bell, though the roll contains such names as Hulke, Powell, Morris, Fowler and many others, has there been one who left his mark on the history of his generation as he did. John Bland-Sutton was a Middlesex man from beginning to end, from 1878 when he joined as a student to 1936 when he was borne in honour from the Hospital Chapel where, less than a twelve-month earlier, his closest and dearest friend, Rudyard Kipling, had lain in state before him.

It is not of the innumerable honours heaped upon him by the outside world that we think today, but of his many and great gifts to his Hospital and School, in which his interest never failed. He responded to their every need with unbounded liberality, and his gifts were ever-increasing as his resources grew. Interests so wide apart as playing fields for the students, the decoration of the lovely Hospital Chapel, the periodic appeals for maintenance or extension, all found him an eager and generous giver. His "Ashes" rest in the Museum of the Pathological Institute which he planned and provided and which for all time bears his name.

His successors as well as his friends and colleagues on the Board and Honorary Staff will draw inspiration from his memory.

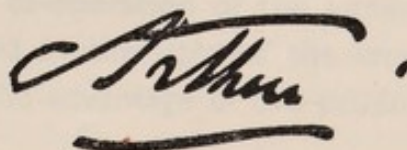

Chairman.

THE MIDDLESEX HOSPITAL AND CANCER WING.

THE MIDDLESEX HOSPITAL MEDICAL SCHOOL.

REPORTS FOR 1936.

FOREWORD

BY THE CHAIRMAN,

H.R.H. PRINCE ARTHUR OF CONNAUGHT, K.G., P.C.

My Lords, Ladies and Gentlemen,

The year 1936 has been one of great progress, in the Hospital, in the Medical School, and in the Research Departments. In the Hospital we have experienced the full effect of the additional beds we have opened in the last two years. It has, as you will see, inevitably increased the expenditure of the Hospital, and it is essential that we should seek to increase our assured income. I will return to that presently, but first would draw your attention to some of the work which amply justifies our forward policy.

The Courtauld Clinical Unit, in which the Professors of the Departments of Pathology, Biochemistry and Physiology work side-by-side with members of the Honorary Medical Staff, has produced already work of importance. Cases of obscure disease are, with the ready co-operation of the London County Council, collected, treated and studied in the light of the latest laboratory and clinical knowledge, equally to the advantage of the patients and the advancement of medicine.

Again, our Fracture Clinic, under the supervision of the Orthopaedic Surgeons, and in association with their new Wards, has allowed us to follow these cases through, from the first setting of the fracture to the final discharge from the Electro-Therapy and Massage Departments, under the one control. In a few of the larger Hospitals this system, advocated by the Ministry of Health, is in operation. We, until the new Hospital was built, had to work under conditions far from ideal, with control and supervision inevitably divided. To-day the skill of our surgeons and the resources of the new Departments will save many work-hours of disability, on average, for each patient, with a consequent increase in health and happiness, and a saving in unemployment and sickness charges to the nation, which is difficult to estimate but must, as the system spreads over the country, in the aggregate be enormous.

Or take our Cancer Wing, with its 90 beds for the treatment of this mysterious and terrible disease. The Middlesex is unique in that it has both Cancer Research Laboratories and a Medical School in connection with the Wing which is in itself a Cancer Hospital. At the northern end is now being built a remarkable new Department, the Meyerstein Institute of Radio-Therapy, which will be second to none in Europe. Such is the progress which has been made in treatment that we have been compelled to make a break with the past, and turn the Wards we used to reserve for incurable cases into operation wards. When we have treatment to offer which may arrest or cure in early stages of the disease, it would be as wrong to fill any beds in our Cancer Wing with inoperable cases as it would be to admit chronic cases into the general Hospital wards.

The demands on the services of the Hospital are growing more and more insistent, and the pressure upon the Board to open more accommodation increases almost daily.

The reasons for this are :—

The Hospital provides a better service in all Departments than ever before.

It provides better scientific services in the Courtauld and Bland-Sutton Institutes.

It has a superlatively good Department of X-Ray Diagnosis.

It has one of the best and largest Massage Departments in the country.

It has new airy and roomy Out-Patient Clinics.

It has a Wing for Private Patients which has earned an excellent reputation.

It will shortly open an Institute of Radio-Therapy second to none in Europe.

These improvements, and many others with which your Board is constantly preoccupied, cost money to maintain, and the cost per bed is naturally increased. That increases the total amount to be raised. But

in addition we have, as I have already pointed out, opened new services, such as the Fracture Clinic and Fracture Wards, and the splendid Courtauld Research Wards, and increased the accommodation for the treatment of Nervous Diseases, and Diseases of the Skin.

Twelve years ago, before the Reconstruction of the Middlesex was begun, the annual expenditure of the Hospital, and the Cancer Wing was £106,000. To-day it is approximately £186,000. Yet I can assure you that the Hospital has never been managed with greater care for economy. Economy committees investigate the cost and management of every Department.

But with all our care, and with every effort on the other hand to increase our annual income, there still remains a large sum—and it will be larger if we are to open all the accommodation which the site provides—to be raised each year over and above what experience has shown is to be expected from ordinary sources of income. It is therefore necessary, first, to widen the basis of support by getting more annual subscriptions, and, secondly, to secure endowments for existing services and for extensions. I regard endowments as essential, for it is imperative to narrow the gap between assured and precarious income.

The multitude of small gifts and the many great ones which went to the building of our magnificent new Hospital are a superb proof of the vitality of the voluntary spirit in this country. However good may be the rapidly improving Municipal health services, we must always have and conserve independent institutions in which Teaching and Research go hand-in-hand with Treatment, and the new methods of Prevention are studied at least as closely as those of Healing. Those gifts and sacrifices out of which grew the great new Middlesex will be, I hope, an encouragement and an incentive to others to provide further endowments and new annual subscriptions.

I trust that all who hear or read my words will have it on their conscience to consider how they may best help us, and bring others to help us, to further this great cause.

I have the honour to be,

My Lords, Ladies and Gentlemen,

Your obedient servant,

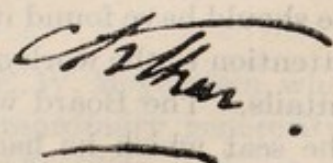

Chairman,

Board Room,

The Middlesex Hospital,

April, 1937.

REPORT OF THE BOARD OF THE GOVERNORS OF THE MIDDLESEX HOSPITAL FOR 1936.

The Hospital, in common with so many other Charitable, Philanthropic, and Scientific Institutions, suffered, in this year, the loss of a great and good Patron through the death, universally sincerely mourned, of His Majesty, King George V. He had taken a more than formal interest in it, and as its reconstruction proceeded visited it more than once to see how the latest ideas in Hospital planning were taking shape. Particularly were he and Her Majesty, Queen Mary interested in the visits which they paid to the new Nurses Home, and to the Woolavington Wing for private patients.

His successor to the Throne, now Duke of Windsor, had, as Prince of Wales, also visited the Middlesex more than once, and had attended a Scientific evening, given when the closing of wards of the old Hospital, before its demolition, allowed us to stage a remarkable exhibition of the then latest developments of X-Ray, Electro-therapeutic, and other medical and scientific apparatus.

Towards the close of the year, upon his succession, His Majesty King George VI signified his gracious pleasure in continuing that Royal Patronage which has remained unbroken since the foundation of the Hospital.

King George VI has become Patron of a Hospital with which he is particularly connected, for it was he, as Duke of York, who laid the foundation stone of the new Hospital, and he who, accompanied by Her Majesty the Queen, graciously performed the opening ceremony in 1935, ten years after the huge task had been undertaken.

The Board accepted in January with deep regret the resignation by Mr. F. Cavendish Bentinck of the position of Vice-Chairman, which he had filled with such conspicuous ability and success since 1916. The Chairman, His Royal Highness Prince Arthur of Connaught, in accepting Mr. Bentinck's resignation, expressed the deep regret of the Board that he should have found it necessary to lay down the burden of that constant attention to the work of the Hospital which the position of Vice-Chairman entails. The Board were at least happy to know that he would retain the seat which he had first taken in 1895.

The Right Honourable The Earl of Athlone, who attended the meeting specially to bid farewell to Mr. Bentinck, endorsed, from his own experience as Chairman all that Prince Arthur of Connaught had said of the judgment, foresight, and infinite pains which Mr. Bentinck had brought to his exacting task.

The Chairman then proposed, and it was unanimously approved, that the Hon. T. B. Money-Coutts be elected to the Vice-Chairmanship.

It was a very great pleasure to everyone connected with the Hospital to learn of the Knighthood conferred upon Mr. A. E. Webb-Johnson in this year. Apart from his services to the Hospital as a Surgeon on the Honorary Staff, he has served on the Rebuilding Committee since its inception, and has been Chairman of the Plans Committee throughout the reconstruction of the Hospital. He has, besides these great services, interested many men of wealth and good-will in the Hospital and its Medical School, of which he was Dean and is now Honorary Treasurer. He has found time too for many public services, having been a member of such enquiries as the Athlone Commission on Post Graduate Education. This public recognition of his services could not have been better earned.

A serious loss which the Hospital sustained in this year was the resignation, under the age limit Law, of the Senior Physician, Dr. R. A. Young.

Dr. Young's association with the Hospital began in 1889, when he won distinction as a student in the Medical School. In 1902, after holding numerous positions in the Hospital, he was elected Assistant Physician, and in 1918 Physician. In 1922 he was made a Commander of the Most Excellent Order of the British Empire. Apart from his great services to the Middlesex Hospital, Dr. Young has filled important positions at other Hospitals, and in the Medical world, and is the author of many distinguished publications.

Dr. G. E. Beaumont was subsequently elected to fill the vacancy on the Senior Staff, and Dr. H. L. Marriott was elected Assistant Physician.

In April the Rev. Richard Stott resigned from the Chaplaincy of the Hospital, and the Rev. L. H. Yorke was appointed to it.

In October Mr. Cable, Chief Accountant, resigned after 10 years of admirable work on appointment as Secretary of the Chelsea Hospital for Women on which the Board congratulated him. Mr. A. J. Howie was appointed to succeed him.

Our many friends, both individuals and organisations, have again given us splendid support this year, and to each and all of them our warmest thanks are due.

Had it not been for our great benefactor, Mr. E. W. Meyerstein, who initiated the "booklet" scheme and who with extraordinary generosity bought up the balance of the first edition of these booklets at a cost of just over £20,000, our year's workings would have shown a heavy deficit.

We are also indebted to him for the magnificent gift of the Meyerstein Institute of Radio-Therapy which is now nearing completion and which when opened will be second to none in Europe.

We greatly regret to have to report the death of Miss Fanny Marriage, who for so many years raised considerable sums towards the maintenance of the bed that bears her name. It is a fitting tribute to Miss Marriage that her many friends, who subscribed through her, have agreed to continue their support in her memory.

The Seven-a-Side Rugby Finals of which the greater part of the proceeds were again given to the Hospital yielded the record sum of £1,364, and our thanks are due to our friends of the Middlesex County Rugby Football Union for the continued generosity they have shown to us.

The Ladies' Association had a most successful year in all its branches and both membership and friends have been increased. 300 guineas were subscribed towards the endowment of the Association's bed and the Middlesex Mice (the children's branch), which have had a wonderful success gave 100 guineas towards their cot. The Work Society made over 2,000 garments for poor patients. The total amount raised in the year was £780.

The work of the Library has been still further extended and has received visits from the Librarians of Municipal and Voluntary Hospitals wishing to gain information for their own Libraries.

Our warmest thanks are due to all the ladies who work so hard to make the Association such a signal success, and especially to Mrs. G. Vaughan Morgan who for eight years has held the position of Chairman. To the regret of all she has now resigned and has been succeeded by Lady Wraxall whom we cordially welcome. The resignation of Miss Abercrombie from the Ladies' Work Society after many years is another great loss to the Association. In recognition of her services Miss Abercrombie has been appointed an Honorary Life Governor by the Court of Governors.

Year by year the All Help League is forming a stronger link between the Hospital and its ex-patients. There are 3,225 active members who express their practical interest in the Hospital by means of subscriptions, boxes and collections of tinfoil realising £1,241 9s. 5d.

A new enterprise was a Garden Party held in July in the Hospital Gardens. Lady Violet Astor performed the opening ceremony, supported by members of the Board. Much interest was shown and the nett profit of £313 10s. 6d. was most encouraging.

Besides this the League completed the endowment of a Cot in the Children's Ward thus raising in two years the required 500 guineas.

The junior branch of the League—The Crusaders—continues to develop, these little patients having collected a further £67.

The total receipts from these various activities amounted to £1,836 2s. 3d. showing a substantial increase of over £450, largely due to the untiring energies of Mr. F. F. Taylor and his Committee.

We are grateful to the Bernhard Baron Trustees for allocating to the Hospital £25,000 over a period of five years.

The Students' Annual Variety Concert was again a great success and over £490 0s. 0d. was raised for the Hospital.

Mrs. Baer again organised the Annual Ball, and her great energy and organising powers resulted this year in the raising of a record sum, £1,389 2s. 9d.

The Dressmakers' Association and the Bond Street Association continue to subscribe most generously to the endowment of their two wards. In April, the Bishop of Willesden performed a Dedication Ceremony in Bond Street Ward.

The collection on Alexandra Rose Day was as usual outstandingly successful and we thank the ladies who organised the event with such efficiency.

During the year it was decided to reorganise the Departments of Massage and Medical Electricity into one unit, the Department of Physical Medicine. The appointment of an Honorary Director was approved by the Board on the recommendation of the Medical Committee and Dr. F. D. Howitt, C.V.O., M.D., M.R.C.P., was invited to take and has accepted this position.

The Infant Welfare Department has been reconstructed during the year and the new accommodation came into use in November. The more satisfactory quarters make for happier working conditions, and the furniture and equipment, given by Miss Pemberton in memory of her sister, once a voluntary worker, has added greatly to the comfort of the mothers and children. Miss Kendall was appointed Health Visitor to the St. Marylebone Borough Council earlier in the year and we welcome Miss Bathgate in her place as Assistant Superintendent. Our voluntary workers have again been of the greatest service and we have been honoured this year by student health visitors from the College of Nursing, who have attended for experience in practical work. The total children on the books in 1936 number 695 and the total attendances 6,656. The home visits have again been in the neighbourhood of 2,000.

The Convalescent Home at Clacton has received 1427 patients this year, 711 direct from this Hospital. The House Committee held a meeting at the Home, and Members of the Board paid it frequent visits of inspection. It is no less up to date and well equipped than the parent hospital and plays an essential part in the recovery of many of our patients.

Other convalescent homes and the Schiff Home of Recovery have received 514 adults and 144 children from the Middlesex Hospital, and 77 adults and 18 children were admitted to Sanatoria.

We greatly regret that Miss H. M. Price has been compelled after a long illness to give up her post as Lady Almoner, which she has held since 1914. The foundation and development of the department to its present state of efficiency has been very largely due to her energy and skill, and her resignation is a great loss to the Hospital she has served so well. Miss W. M. Dover has been appointed as her successor.

The aid of the District Nurses' Association was obtained for 190 adults and 144 children, 1,256 surgical appliances were supplied to in- and out-patients.

The St. Patrick's Benevolent Society, The Central Association for Dental Welfare and other Societies have earned our thanks by the number of home visits to and reports on our patients which they have made.

Expenditure incurred in assisting patients with convalescence, surgical appliances, fares and in other ways to the extent of £4,675 4s. 2d., has been met in part by direct contributions from patients, through mutual aid societies and by the Dresden and Samaritan Funds.

	Dresden Assistance Fund.			Samaritan Fund.		
	£	s.	d.	£	s.	d.
Convalescence (other than at Clacton) ...	322	6	11	199	16	3
Fares and Ambulances ...	222	5	6	58	12	3
Surgical Appliances ...	—			189	0	11
Grants to Patients ...	6	17	0	35	7	0

Grants from the George Balfour Black Fund for cancer patients suffering in their own homes amounted to £49 17s. 6d., and grants to patients towards the cost of Dentures from the Dental Fund, £51 10s. 7d.

Patients' contributions amounted to £40,912 10s. 7d., made up as follows:—

	£	s.	d.
Direct contributions ...	24,253	16	10
Hospital Savings Association ...	14,609	12	4
Hospital Saturday Fund ...	1,363	9	0
Approved Societies ...	685	12	5

Out-Patients.—59,862 new out-patients were recorded this year and attendances amounted to 287,935. Owing to the steady growth of this department it became necessary in the early part of the year to appoint a second Casualty Medical Officer and Assistant Resident Medical Officer.

In-Patients.—Lack of funds has again this year prevented the opening of the Hospital to its full extent of 700 beds. The complement at the service of the public amounted to 592 beds, including the Woolavington Wing. The number of patients admitted was 9,821, their average stay 20.8 days. The average of daily bed occupancy was 560.8, and the average cost per week £5 3s. 9d.

Altogether every aspect of the Hospital's work shows an increase in quantity, quality, and consequently in cost. As we have pointed out before, the best costs more than the second best, whilst nothing less than the best will do for the Hospital.

The Board will do their utmost to increase the subscription list, and the essential endowment fund, and look to every friend of the Hospital to use his or her own best endeavours to this end.

For the Board of the Middlesex Hospital,

THOMAS B. MONEY-COUTTS,

Vice-Chairman.

The Medical School (1935-6).

The Opening of the Winter Session of the Medical School was held at the Queen's Hall, Langham Place, W.1, on July 21st, 1936. The President of the Hospital, His Grace The Duke of Northumberland, distributed the Prizes and Medals gained by Students and the Nursing Staff during the past year. The Address was delivered by Dr. G. E. S. Ward.

Scholarships and Prizes were awarded to the following :—

Chemistry (Organic) Prize	E. Schlesinger.
Physics (Lyster Prize)	R. M. Pitts.
Biology	H. J. S. Brown.
Physiology	A. A. G. Lewis.
Anatomy (Charles Bell Prize)	A. A. G. Lewis.
Biochemistry	E. Rosenbaum.
Histology	E. Schlesinger.

Second Year Prizes for Work in the Dissecting Room. (Endowed by an anonymous donor) :—

1st Prize	...	R. S. Lawrie.
2nd Prize	...	C. D. Needham.
3rd Prize	...	F. E. de W. Cayley.
Colin MacKenzie Prize	...	C. D. Needham.
Radiology	...	N. H. Martin.
Bacteriology	...	A. G. G. Toomey.
Forensic Medicine	...	F. Prescott.
Morbid Histology	...	K. P. Ball.
General Pathology (Windham Baring Prize)	...	E. M. Evans.
Practical Medicine (Mrs. Charles Davis Prize)	...	J. Laughlin.
The Douglas Cree Prize in Clinical Medicine	...	J. C. B. Bone.
Midwifery	...	H. S. Samuel.
Practical Surgery (Mrs. Charles Davis Prize)	...	B. D. Stutter.
Pharmacology	...	P. W. Nathan.
Psychological Medicine	...	F. H. Scadding.
Meyerstein Scholarships	...	C. D. Needham.
	...	R. S. Lawrie.
Kingston Fowler Prize	...	C. P. Smith.
Leopold Hudson Prize	...	C. P. Smith.

Hetley Clinical Prize	E. A. Beet
Freeman Scholarship	E. Samuel.
Lyell Medal and Scholarship	S. Marinker.
Broderip Scholarship	...	<i>First</i>	...	J. C. B. Bone.
		<i>Second</i>	...	S. Marinker.
Entrance Scholarships in Science	...			R. Sepson.
				R. Keen.
Freer Lucas Scholarship	S. W. Thomson.
Asher Asher Prize...	S. W. Thomson.
University Scholarships	J. W. Ashley.
				A. G. Hardy.

We report with pleasure the following appointments :—

REGISTRARS.

Medical :—

E. H. Capel, Esq., M.D., M.R.C.P.

K. Robson, Esq., M.B., B.Ch., M.R.C.P.

Junior Medical :—

A. M. Gill, Esq., M.D., B.S., M.R.C.P.

A. Willcox, Esq., B.A., M.B., B.Ch., M.R.C.P.

Surgical :—

O. V. Lloyd-Davies, Esq., M.S., F.R.C.S.

P. B. Ascroft, Esq., M.S., F.R.C.S.

J. C. Leedham-Green, Esq., M.A., B.M., B.Ch., F.R.C.S.

A. W. Cubitt, Esq., M.B., B.Ch., F.R.C.S.

Obstetric and Gynæcological :—

W. R. Winterton, Esq., M.B., B.Ch., M.R.C.S.

Otological :—

D. W. Ashcroft, Esq., M.B., Ch.B.

Fracture and Orthopædic :—

C. H. Gray, Esq., M.B., Ch.B., F.R.C.S.

Dental :—

D. G. Walker, Esq., M.B., B.Ch.

The term that has just ended completes the first year's work of our second Centenary. Many honours and awards have befallen the School this year. His Majesty The King has conferred a Knighthood on Mr. Alfred Webb-Johnson. This honour does indeed bring happiness to his colleagues. There are a score of reasons why this honour is deserved. No living man has done more for this Medical School than he, and in addition to this honour Her Majesty Queen Mary has appointed him one of the Surgeons to her Majesty's Household.

The Centenary celebrations of the University of London are just completed, the most important feature of which was the conferment of Honorary Degrees on some distinguished men. On this occasion the Degree of Doctor of Laws *Honoris Causa* was conferred upon the Chairman of our School Council, Mr. S. A. Courtauld.

Then two Academic distinctions won by students of this school are of outstanding importance. In the May examinations of the M.B., B.S. degree of the University of London, the Gold Medal was awarded to J. C. B. Bone. The other is the award of the Begley Studentship to R. S. Lawrie. This award is made by the Conjoint Board to the best candidate in Anatomy from all over the country. The award is made only once in three years. Congratulations to the recipients and some pride in our teaching are quite justified when we can produce the best candidate in a final as well as an intermediate examination.

Seven old Middlesex Students have obtained the Doctorate of Medicine in the University of London; they are:—N. F. MacLagan, E. G. Wilkins, C. James, H. M. Royds Jones, J. O. F. Davies, J. T. R. Lewis, and T. J. Evans. While six men have been admitted Members of the Royal College of Physicians:—K. Robson, A. Wilcox, J. Lovibond, A. M. Gill, J. E. G. Pearson, and L. C. Martin.

The Rockefeller Foundation elected one of our Surgical Registrars, P. B. Ascroft, to a student scholarship, to enable him to spend a year visiting the United States of America; there to study one of the most modern developments in Surgery.

I am pleased to report the appointment of Dr. F. R. Selbie to the Bland-Sutton Institute of Pathology as an additional Cancer Research Worker. Mr. C. L. Foster, B.Sc., has been appointed part-time demonstrator in Biology, Mr. W. F. Floyd, B.Sc., A.Inst.P., junior demonstrator in Physiology, Dr. E. O. Harris and Dr. P. A. Robinson, senior and junior demonstrators respectively in Anatomy.

It is with the deepest regret that I report the death of Dr. W. H. Mason, late of the Bland-Sutton Institute of Pathology and an old student of the Medical School. Dr. Mason's services to the Medical School were invaluable and by his death we have lost a much-liked colleague.

One of the criteria of an education, is that which a man is able to accomplish afterwards. It is pleasing therefore to note that St. Mary's Hospital, Paddington, have appointed D. H. MacLeod to its Honorary Staff. MacLeod has also joined the Staff of Queen Charlotte's Hospital, and goes with our best wishes for his future. Similar sentiments can be expressed about M. Kremer, one time Medical Registrar and Demonstrator in the Department of Physiology; we congratulate him on his appointment as Assistant Physician to Out-Patients at Hampstead General Hospital.

In my report of last year I summarized the changes then made in our Scholarships, how we had instituted two new ones in order to give greater opportunities to our own students during their later or clinical years; and everyone will remember that our friend Mr. Edward Meyerstein gave the School £3,000 with which to endow one of these. It was only a few months later that he doubled that gift so he has now endowed both these valuable scholarships. Mr. Meyerstein has put the School deeply in his debt not only by his gifts but even more by the warm interest that he shews in the welfare of the School, now that he serves as a member of the Council where his experience and advice are generously given and very much appreciated.

Among the gifts received by the School this year is a new prize—the Charles Bell Prize in Anatomy. This annual award has been endowed by the gift of Captain A. J. Bell, great grand-nephew of our Founder, Sir Charles Bell.

An old Middlesex student, Dr. T. H. Sanderson-Wells, has given a sum of money, the income from which will become available for the endowment of a Lecture. It is anticipated that the Sanderson-Wells Lectures of the future will make valuable contributions to Medical knowledge.

The report on the first year's work of the Clinical Research Unit was recently received and showed that progress of a promising nature had been achieved.

During the year, an important step forward in the corporate life of the School has been made. This April some 35 students went into residence in the College of the Hospital. The advantages to students are obvious; to mention only one point:—Oxford and Cambridge provide colleges in which undergraduates can live, while undergraduates of this University so often have to live alone in lodgings if their homes are not within easy reach of their work; thus they miss that opportunity for social interchange of ideas that forms so important a part of a University life and education. It was Mr. Meyerstein who realised these things, and made this advance possible.

The Hospital and Medical School now occupy the whole of the island site. The building at the corner of Union Street and Nassau Street has been purchased and converted into a very useful extension of the departments of Anatomy, Physiology and Physics.

H. E. A. BOLDERO,

Dean of the Medical School,

Middlesex Hospital, W.1.

APPENDIX.

Notable Benefactions received during 1936 included :—

General Fund :—

	£	s.	d.
"Booklet" Scheme (per E. W. Meyerstein, Esq.) ...	21,882	1	6
W. H. Collins, Esq.—Endowment Fund ...	£7,143	0	0
Reconstruction Fund ...	5,005	0	0
	<hr/>	12,148	0 0

Trustees of the Bernhard Baron Charitable

Trust	£5,000	0	0
	600	0	0
	<hr/>	5,600	0 0

Mrs. Reginald Hirst, for the endowment of two beds ...	2,000	0	0
Trustees of the Smith's (Kensington Estate) Charity ...	1,133	6	8
"Anonymous," for the endowment of the "Rudyard Kipling" bed	1,050	0	0
Major and Mrs. Noel Chance, for the endowment of a bed	1,050	0	0
Major The Hon. John J. Astor, M.P.	1,000	0	0
Messrs. Bourne & Hollingsworth Ltd.	1,000	0	0
The Executive Committee of Alexandra Day	800	0	0
The Lord Howard de Walden	600	0	0
Miss B. W. Hignett (for clinical cancer research) ...	500	0	0
Trustees of the late William Shepherd	500	0	0
Sir Alfred McAlpine (for neurological unit)	371	0	0
The Prudential Assurance Co., Ltd., for the maintenance of the "Prudential" beds and cots	310	0	0
"Anonymous, A."	250	0	0
Patrick W. Milln, Esq.	250	0	0

Middlesex County Bowling Association Benevolent Fund :

Towards the endowment of a bed ...	£31	10	0
For new beds and equipment ...	200	0	0
	<hr/>	231	10 0

The Visitors of Jesus Hospital Charity	220	0	0
Middlesex Hospital Ladies' Association, towards the endowment of a bed	210	0	0
G. Vaughan Morgan, Esq.	200	0	0
Mr. and Mrs. F. Howard Paget	200	0	0
Bernard Strauss, Esq. (Endowment Fund)	172	10	0
London Midland and Scottish Railway Hospital Fund... ..	160	0	0
The "Middlesex Mice," towards the endowment of their cot	130	0	0

General Fund—continued.

	£	s.	d.
Geoffrey H. Berners, Esq.	129	0	7
Sir Malcolm McAlpine, K.B.E. (for neurological unit) ...	129	0	0
Miss M. Phillips	120	0	0
Regal Cinema Christmas Collection	117	13	1
Messrs. Curry & Paxton	105	0	0
Messrs. Selfridge & Co., Ltd.	105	0	0
The Wankie Colliery Co., Ltd.	105	0	0
The Worshipful Company of Clothworkers	100	0	0
S. A. Courtauld, Esq., J.P.	100	0	0
The Fox Film Co., Ltd.	100	0	0
Captain R. N. Macdonald-Buchanan, M.C.	100	0	0
Mrs. William Milburn	100	0	0
Staff of National Bank Ltd., towards the endowment of a bed	100	0	0
Mrs. Graham Rees-Mogg	100	0	0
Messrs. Peter Robinson Ltd.	100	0	0
A. Norman Rickett, Esq.	100	0	0
Sir J. E. Kynaston Studd, Bart., O.B.E.	100	0	0
C. A. G. Thomas, Esq.	100	0	0
J. Douglas Watson, Esq., F.I.A.	100	0	0

Cancer Wing Fund—

Middlesex County Rugby Football Union (proceeds of 7-a-side competition)	1,364	7	1
"Anonymous" £100 0 0			
	500	0	0
	500	0	0
	1,100	0	0
"Anonymous" (per Victor Bonney, Esq., M.D., M.S., B.Sc., F.R.C.S., F.R.C.S.A.), for clinical research ...	1,000	0	0
The Worshipful Company of Goldsmiths	500	0	0
Middlesex Hospital Students' Smoking Concert, 1935 ...	493	10	4
Captain H. L. Butler (to complete the endowment of the "Fanny Butler" bed)	420	0	0
"Anonymous" (for radiological beds)	250	0	0
Major Noel Chance, M.C.	50	0	0
The Delmar Charitable Trust £25 0 0			
	25	0	0
	50	0	0
The Worshipful Company of Ironmongers	50	0	0
The Hon. P. M. Samuel	50	0	0

Cancer Research Fund—

Mrs. W. R. Gardiner	51	5	0
----------------------------	----	---	---

The following Forms of Devises of Real Estate, and Bequests of Personal Estate are recommended to all benevolent Persons who wish to become benefactors to The Middlesex Hospital, to its Cancer Wing, or to its Cancer Research Department, by will :—

Form of a Devise of Real Estate.

I give and devise to "The President, Vice-Presidents, Treasurers, and Governors of The Middlesex Hospital, London, W.1" all that Messuage, etc. (here describe the Real Estate intended to be devised), to hold to them, their Successors, and Assigns for ever, for the purposes of the Institution called The Middlesex Hospital, or for the purposes of its Cancer Wing, or its Cancer Research Department (as the case may be).

Form of a Bequest of an Annual Sum, payable out of Real Estate.

I give and devise to "The President, Vice-Presidents, Treasurers, and Governors of The Middlesex Hospital, London, W.1," the clear Annuity, or Annual Sum of—, payable Quarterly, on the—day of—the—day of—the—day of—and the—day of—in every year, free from all deductions and outgoings whatever to be issuing and payable out of, and charged upon, All that Messuage, etc. (here describe the Real Estate charged), to hold the same to them, their Successors, and Assigns for ever, for the purposes of the Institution called The Middlesex Hospital, or for the purposes of its Cancer Wing, or its Cancer Research Department (as the case may be), with the same remedies for the recovery of the said Annual Sum in case of non-payment as Landlords now have or may hereafter have for Rent in arrear, and with power, in case of non-payment, to enter on the same hereditaments and receive the issues and profits thereof until all arrears of the said Annual Sum and all expenses shall be paid.

Form of a Bequest of Money, Stock, or other Personal Estate.

I give and bequeath to "The President, Vice-Presidents, Treasurers, and Governors of The Middlesex Hospital, London, W.1," for the purposes of The Middlesex Hospital, or for the purposes of its Cancer Wing, or its Cancer Research Department (as the case may be), the sum of—free of duty (if of Stock, or other personal Estate, describe it).

Form of a Devise and Bequest of the Residue of Real and Personal Property.

I give, devise, and bequeath to "The Presidents, Vice-Presidents, Treasurers and Governors of The Middlesex Hospital, London, W.1," All the residue and remainder of my Messuages, Lands, Tenements, Hereditaments, and Real Estate : And also all the rest, residue, and remainder of my goods, chattels, and personal estate free of duty and effects whatsoever and wheresoever not herein by me otherwise disposed of, to hold to them, their Successors, and Assigns for ever, for the purposes of The Middlesex Hospital, or for the purposes of its Cancer Wing, or its Cancer Research Department (as the case may be).

Form of a Devise and Bequest of the Residue of Real and Personal Property.

I give, devise, and bequeath to "The President, Vice-Presidents, Treasurers, and Governors of The Middlesex Hospital, London, W.1," for the purposes of The Middlesex Hospital, or for the purposes of its Cancer Wing, or its Cancer Research Department (as the case may be), All the residue and remainder of my Messuages, Lands, Tenements, Hereditaments, and Real Estate : And also all the rest, residue, and remainder of my goods, chattels, and personal estate, free of duty, and effects whatsoever and wheresoever not herein by me otherwise disposed of, to hold to them, their Successors, and Assigns for ever.

GOVERNORS.

THEIR QUALIFICATIONS, RIGHTS, AND PRIVILEGES,

1. Annual Subscribers of *Three Guineas or upwards* to the Hospital's General Fund, to the Middlesex Branch Hospital and Hulke Endowed Home, Clacton-on-Sea, to the Cancer Wing, to the Cancer Research Fund, to the Reconstruction Fund, or to the Medical School, are entitled to be Governors so long as their Subscriptions are paid.

2. Donors of *Thirty Guineas or upwards*, at one time, are made Life Governors, and at once entitled to all the privileges of Governors. The Endowment of a Bed or Cot (see p. 000) qualifies the donor as a Life Governor.

3. Honorary Governors are appointed, and the propriety of making such appointments is first considered by the Board, and then submitted for the consideration and approval of a Court of Governors.

4. Honorary Governors have, from the day of their appointment, the same rights and privileges in all respects as Life Governors. In cases of Bequests of *Two Hundred Pounds and under Five Hundred Pounds*, one of the Executors under the will is eligible for appointment as an Honorary Governor.

5. All Governors have the right of attending the Courts of Governors, but Governors who are in arrear with their subscriptions are not entitled to speak or vote at any such Court or to serve on any Board or Committee appointed in accordance with the Laws of the Hospital, and Governors who are new Annual Subscribers or Donors are not entitled to speak or vote at any such Court or to serve on any such Board or Committee unless their subscriptions or donations have been paid at least three calendar months previously, and Governors being Salaried Officers or holding similar offices, or being Students or Servants of the Hospital, are not entitled to speak or vote at any such Court, or to serve on any such Committee, and are not entitled to speak, vote, or serve at or on any such Court, Board, or Committee for one year after they have ceased to be such Salaried Officers, to hold such similar Offices or to be such Students or Servants, unless specially authorised so to do by the Board.

6. No Governor is entitled to speak or vote at any Court, Board, or Committee on any question or matter wherein he or she is personally interested.

7. Every Governor has the right of visiting the Wards and other departments in the presence of any one of the Physicians or Surgeons of the Hospital, the Secretary-Superintendent, the Resident Medical Officer or his substitute, the Chaplain, the Lady-Superintendent, or one of the Visiting Governors.

LIST OF GOVERNORS, SUBSCRIBERS AND DONORS—continued.

GENERAL AND CONVALESCENT HOME FUND.										RECONSTRUCTION FUND.														
										Governors.		Subscribers.		Donors.										
										£	s.	d.	£	s.	d.	£	s.	d.						
										323	1	8	37	17	3	1,257	18	6	37	10	0	3	3	0
Brought forward																								
" Anonymous "																								

LIST OF GOVERNORS, SUBSCRIBERS AND DONORS—continued.

GENERAL AND CONVALESCENT HOME FUND.				RECONSTRUCTION FUND.			
Governors.		Subscribers.		Governors.		Subscribers.	
£	s. d.	£	s. d.	£	s. d.	£	s. d.
1,452	13 2	63	18 0	52	10 0	4	13 0
...
...
...	3 0	1	1 0
...
...	...	1	7 6
...
...
...
...	...	1	0 0
...
...	...	2	2 0
...	...	1	1 0
...	...	1	10 0
...	...	1	1 0
...	5 0 0
D.	6 15 6
...	5 5 0
...	...	1	1 0
...	...	1	1 0
...	...	1	1 0
H.G.
...
H.G.
...
...	4 2 7	1	7 6
H.G.
...
D.
...
...	25 0 0
Brought forward
**** Bailey, Sir Abe. K.C.M.G., J.P.
Bailey, H. Williams, Esq.
Bailey, Ian M., Esq.
Bailey, Walter M., Esq.
Bailey & Son, Ltd., Messrs. W. H.
*** Baileys, Shaw & Gillet, Messrs.
Baillie, Mrs. Duncan
* Baily, H. A., Esq.
Bain, J. Nicoll, Esq.
Bain, K. A., Esq.
** Baker & Co., Ltd., Messrs. Charles
Baker, Miss H. M.
Baker, Mrs. Hyde
* Baker, L., Esq.
Baker & Lucas, Messrs.
Baker & Medcalf, Messrs.
Baker, The Misses
Baker, R. Freame, Esq.
Baker, Mrs. Sidney E.
Baker, Sutton & Co., Messrs.
Baker, Todman & Co., Messrs.
* Balfour, Williamson & Co., Messrs.
Ball, Major C. J. P.
Ballard, H. E., Esq.
Ballard, Huggins & Co., Messrs.
Balmer, A., Esq.
*** Baltic Mercantile & Shipping Exchange, Ltd.
Banbury, Miss L.
Bancroft, George Pleydell, Esq.
Bank of England, The Governors and Company of the
Bankart, A. S. Blundell, Esq., M.A., F.R.C.S. (Surgeon-in-charge of the Orthopaedic Department)
Banks, J. N., Esq., F.S.A.
Bantick, Major O. J., T.D.
Barber & D'Ambrunil Ltd., Messrs.
Barchard, Mrs. C. E.
* Barclay, Major H. T.
**** Barclays Bank Ltd., The Directors of
* Barclays Bank Ltd., 170, Fenchurch Street, Staff of

LIST OF GOVERNORS, SUBSCRIBERS AND DONORS—continued.

GENERAL AND CONVALESCENT HOME FUND.										RECONSTRUCTION FUND.					
										Governors.		Subscribers.		Donors.	
										£	s. d.	£	s. d.	£	s. d.
Brought forward	8,167	11 5	175	11 1	126,963	17 4
Brinton, Hubert, Esq.	1	0 0
British Aluminium Co., Ltd., The
British Association of Shoe Men
"British Bee Journal"
British Broadcasting Corporation, The
Ditto Choral Society (proceeds of Carol Singing)
British Celanese Ltd.
British Charities Association, The
British Colloids Ltd., Staff of (per A. H. Claisse, Esq.)
British & Colonial Furniture Co., Ltd.	10	0 0
British Drug Houses Ltd., The	3	3 0
British Equitable Assurance Co., Ltd.
British Ideal Patents Ltd.
British Movietone Ltd.
British Oil & Cake Mills Ltd., The
British Red Cross Society, The (City of London Branch)	2	2 0
British South Africa Co., The
Britton, Alfred E., Esq.
Britton, Miss Eva L.	1	1 0
Broadbanks Ltd., Messrs.
Broadbridge, Sir George	1	1 0
Brock, L. de Saumerezi, Esq.
Brock, Mrs.	2	11 7
Brocklehurst, Miss J.
Brodie, Miss	1	1 0
Bromet, Harold, Esq.	1	1 0
Bromhall, Miss B. A. (In memory of her Brother, Major J. C. Bromhall)
Bronnley & Co., Ltd., Messrs. H.	3	3 0
Brooke, Miss E. M.
Brooke-Hitching, Lt.-Col. P. M.	1	1 0
Brooke-Hitching, R. S., Esq.
Brookes, Mr. and Mrs. R.	1	1 0
Brookman, Miss H.	1	1 0
Brooksby, F. H., Esq. (The Warison Social & Philanthropic Society)
Broughton, Mrs.
Brown, C. N., Esq.	3	3 0
Brown, G. C., Esq.	4	4 0

LIST OF GOVERNORS, SUBSCRIBERS AND DONORS—continued.

GENERAL AND CONVALESCENT HOME FUND.										RECONSTRUCTION FUND.				
Governors.					Subscribers.					Donors.				
£ s. d.					£ s. d.					£ s. d.				
8,230 3 3					203 13 4					312 15 11				
3 3 0					203 13 4					312 15 11				
H.G.					203 13 4					312 15 11				
...								
...								
...								
...								
...								
...								
...								
...								
...								
...								
...								
...								
...								
...								
...								
...								
...								
...								
...								
...								
...								
...								
...								
...								
...								
...								
...								
...								
...								
...								
...								
...								
...								
...								
...								
...								
...								
...								
...								
...								
...								
...								
...								
...								
...								
...								
...								
...								
...								
...								
...								
...								
...								
...								
...								
...								
...								
...								
...								
...								
...								
...								
...								
...								
...								
...								
...								
...								
...								
...								
...								
...								
...								
...								
...								
...								
...								
...								
...								
...								
...								
...								
...								
...								
...								
...								
...								
...								
...								
...								
...								
...								
...								
...								
...								
...								
...								
...								
...								
...								
...								
...								
...								
...								
...								
...								
...								
...								
...								
...								
...								
...								
...								
...								
...								
...								
...								
...								
...								
...								
...								
...								
...								
...								
...								
...								
...								
...								
...								
...								
...								
...								
...								
...								
...								
...								
...								
...								
...								
...								
...								
...								
...								
...								
...								
...								

LIST OF GOVERNORS, SUBSCRIBERS AND DONORS—continued.

		GENERAL AND CONVALESCENT HOME FUND.				RECONSTRUCTION FUND.			
		Governors.		Subscribers.		Governors.		Subscribers.	
		£	s. d.	£	s. d.	£	s. d.	£	s. d.
Brought forward ...		8,332	0 1	240	0 2	315	18 11	26	14 6
Carlton, Ltd., Messrs. D. (Dressmakers Ward Endowment Fund) ...		15	0 0	—	—	—	—	—	—
Ditto, Staff of (Dressmakers' Ward Endowment Fund) ...		4	15 3	—	—	—	—	—	—
*** Carlton Hotel Ltd. ...		—	—	—	—	—	—	—	—
**** Carlton Theatre Co., Ltd., The ...		—	—	—	—	—	—	—	—
Carmichael, A. G., Esq. ...		—	—	—	—	—	—	—	—
Carmichael, The Lady ...		—	—	1 6 2	—	—	—	—	—
Carnegie, Lady Helena ...		—	—	1 1 0	—	—	—	—	—
**** Carnwath, The Countess of ...		—	—	—	—	—	—	—	—
Caroe, F. T. K., Esq. ...		—	—	—	—	—	—	—	—
Carpenter, Mrs. ...		—	—	—	—	—	—	—	—
Carpenter, G. Edward, Esq. ...		—	—	2 2 0	—	—	—	—	—
**** Carpenters, The Worshipful Company of ...		—	—	—	—	—	—	—	—
Carr, Miss ...		—	—	—	—	—	—	—	—
*** Carreras, Ltd., Messrs. ...		32	5 1	—	—	—	—	—	—
*** Carrington & Co., Messrs. ...		—	—	—	—	—	—	—	—
Carter, Mrs. Aubrey ...		—	—	—	—	—	—	—	—
Carter, Charles F., Esq. ...		—	—	—	—	—	—	—	—
*** Carter & Co. (London) Ltd., Messrs. ...		—	—	—	—	—	—	—	—
Carter, E. B., Esq. ...		—	—	—	—	—	—	—	—
Carter, Miss Elsie ...		—	—	—	—	—	—	—	—
Carter, Miss E. M. ...		—	—	—	—	—	—	—	—
Carter, H. A., Esq. ...		4	2 7	—	—	—	—	—	—
Carter, J. S., Esq. ...		5	5 0	—	—	—	—	—	—
Cartier, Jacques, Esq. ...		—	—	—	—	—	—	—	—
**** Cartier Ltd., Messrs. ...		10	10 0	—	—	—	—	—	—
Casani, Santos, Esq. ...		21	0 0	—	—	—	—	—	—
**** Case, H., Esq. ...		—	—	—	—	—	—	—	—
Cash & Co., Ltd., Messrs. H. J. ...		—	—	—	—	—	—	—	—
Cash, William, Esq., J.P. ...		—	—	—	—	—	—	—	—
Cassels, Mrs. S. ...		—	—	1 1 0	—	—	—	—	—
Castells, Major The Earl of ...		—	—	1 7 1	—	—	—	—	—
Castellote, B. A., Esq., L.D.S. ...		—	—	—	—	—	—	—	—
* Castle Cinema Ltd., Hertford ...		—	—	—	—	—	—	—	—
Caswall-Smith, Miss ...		—	—	—	—	—	—	—	—
Catesbys Ltd., Messrs. ...		3	3 0	—	—	—	—	—	—
Cattle, R. N., Esq. ...		—	—	—	—	—	—	—	—
** Catto, Sir Thomas, Bart., C.B.E. ...		—	—	—	—	—	—	—	—
C.A.V.—Bosch Ltd., Messrs. ...		—	—	—	—	—	—	—	—
Cavanagh & Co., Messrs. N. ...		—	—	—	—	—	—	—	—

[illegible]

LIST OF GOVERNORS, SUBSCRIBERS AND DONORS—continued.

		GENERAL AND CONVALESCENT HOME FUND.				RECONSTRUCTION FUND.			
		Governors.		Subscribers.		Donors.		Governors.	
		£	s. d.	£	s. d.	£	s. d.	£	s. d.
Brought forward		16,061	14 6	343	15 1	28,974	10 9	5,345	19 11
Curie, Lady	...	D.
Currie, Alistair, Esq.	...	H.G.
Currie, Arthur D., Esq.	...	H.G.	4 1 3
*** Curry & Paxton Ltd., Messrs.	105	0 0
Curtis, Lt.-Col. John	1	0 0
Curtis & Co., Ltd., Messrs.	1	1 0
Curtis, Thomas Smith, Esq.	...	H.G.
Curwen & Sons, Ltd., Messrs. J.	...	D.	5 5 0
**** Cuthbertson, Mrs. E. H.
Cuthbertson, Mrs. T.	5 5 0
Cutler, Palmer & Co., Messrs.	2	2 0
**** Cutlers, The Worshipful Company of
"Cypher"	3 3 0
Czarnikow Ltd., Messrs. C.	5 5 0
D'Abo, G.L., Esq.	...	D.	3 3 0
**** Dadson, R. T., Esq.
"Daily Mail," The Proprietors of the
Dale, Forty & Co., Ltd., Messrs.	2	2 0
*** Dalgety & Co., Ltd., Messrs.	2	2 0
Dalston, F. H., Esq.	2	12 6
Dalton, E., Esq.
** Dalys Theatre
** Dalzell, The Lord Hamilton of, K.T., C.V.O.
Dalziel, Seymour, Esq.	5	0 0
Dance, Lady	3 3 0
Dane, Geoffrey D., Esq.	2	2 0
D'Angelo, Gaspar, Esq.	1	10 0
Daniel, David A., Esq.	...	H.G.
Daniels, H., Esq.	1	0 0
D'Aranyi, Miss Jelly	...	H.G.
Darell, Mrs. W.	2	2 0
Darnley Ltd., Messrs. A.	2	2 0
* Dartmouth, The Countess of
Darwin, Miss R.	...	D.
Dashwood, Mrs. E. W.	3 3 0
Davies, Lord
Davies, Mrs.
**** Davies, Sir Alfred T., C.B.E., J.P.	...	H.G.	3	3 0

LIST OF GOVERNORS, SUBSCRIBERS AND DONORS—continued.

		GENERAL AND CONVALESCENT HOME FUND.				RECONSTRUCTION FUND.			
		Governors.		Subscribers.		Donors.		Governors.	
		£	s. d.	£	s. d.	£	s. d.	£	s. d.
Brought forward		16,788	13 8	571	2 6	29,976	16 7	5,456	12 11
*** Galeries Lafayette Ltd.
Galletly, J. A., Esq., M.A., M.B., B.Chir.	2	15 1	1	7 0
Galletly, John, Esq., M.B., C.M., D.P.H.
* Gallina, Peter, Esq.	1	1 0
Galsworthy Ltd., Messrs.
Gardner, Henry, Esq.	...	H.G.
Gardner, H. Mandisley, Esq.	...	H.G.
Gardner, J.P., Esq.	...	H.G.
Gardner, M., Esq.
Gardner, Mountain & Co., Messrs. Robert
*** Gardner, W., Esq.	50	0 0
Garfield & Co., Ltd., Messrs. Robert	1	1 0
* Garland, Mrs. T. V.	2	2 0
Garnett, Mrs.
Garrick, F. C., Esq.	...	H.G.
Garson, James, Esq.	...	H.G.	...	2	2 0
Gartside, Miss B.	...	H.G.
Garvin, J. L., Esq.
Gas, Light & Coke Co., Ltd., The
Gaselee & Son, Messrs.	...	D.
Gaskell, J. S., Esq.	...	H.G.
Gathorne-Hardy, Lt.-Genl. The Hon. Sir J. Francis, C.B., C.M.G., D.S.O., K.C.B.
Gatti, R., Esq.	...	3	3 0	2	15 1
Gaudin, George, Esq.	1	1 0
Gayford, D. H., Esq.	...	H.G.
Gayler & Pope Ltd., Messrs.	2	2 0
Gearing, Miss A. W.	...	D.
Geddie, David, Esq.	...	H.G.	1	5 0
Gee, Philip, Esq.
Gellatly, Hankey & Co., Ltd., Messrs.	1	1 0
Gem, Mrs. H. C. & Family	...	D.
General Electric Co., Ltd., The	...	4	4 0
General Mining & Finance Corporation Ltd., The	...	5	5 0	1	1 0
Gennaro's Ltd.
George & Co., Messrs.	1	1 0
George, Dame Margaret Lloyd, D.B.E.	...	H.G.
Georgi, C.D.V., Esq.
Gerard, A. Stuart, Esq.	...	3	3 0	1	1 0

LIST OF GOVERNORS, SUBSCRIBERS AND DONORS—continued.

		GENERAL AND CONVALESCENT HOME FUND.				RECONSTRUCTION FUND.			
		Governors.		Subscribers.		Governors.		Subscribers.	
		£	s. d.	£	s. d.	£	s. d.	£	s. d.
Brought forward ...		16,883	14 3	605	4 2	30,051	1 7	5,599	12 11
Glenster Hat Factory, The Employees of The (towards the endowment of their second Bed)	26	11 0	—	—
Glover, W. F. H., Esq.	—	—	—	—
Glover & Co., Ltd., Messrs. W. T.	—	—	—	—
Gluckstein, Mrs., M.B.E., J.P.	—	—	—	—
Gluckstein, J., Esq.	—	—	—	—
Glyn, Mills & Co., Messrs.	—	—	—	—
Goad, Basil A., Esq.	—	—	—	—
Goad, Rigg & Co., Messrs.	—	—	—	—
Godfrey's Ltd., Messrs.	—	—	—	—
Godwin, C. E., Esq.	—	—	—	—
Goiran, Jacques, Esq.	—	—	—	—
Gold, D., Esq., M.B., B.Ch.	—	—	—	—
Gold, M., Esq. (per Mr. Handley)	—	—	—	—
Goldblatt, Madame Nita	—	—	—	—
Goldenberg, Leo, Esq.	—	—	—	—
Goldman, J., Esq.	—	—	—	—
Goldschmidt, Charles A., Esq.	—	—	—	—
Goldsmith, A. J. R., Esq.	—	—	—	—
Goldsmiths, The Worshipful Company of	—	—	—	—
Goldstone, Mr. and Mrs. J.	—	—	—	—
Gollin, Alfred, Esq., C.B.E.	—	—	—	—
Gollin, Mrs. Lionel	—	—	—	—
Golonsky, P., Esq.	—	—	—	—
Gonzalez, Byass & Co., Ltd., Messrs.	—	—	—	—
Gooch, A. Daniel, Esq.	—	—	—	—
Gooch, George, Esq.	—	—	—	—
Gooch, G. P., Esq., M.A., D.Litt.	—	—	—	—
Goode, Major F. J.	—	—	—	—
Goode, Mrs. E. H.	—	—	—	—
Goodfellow, Ikin & Oresswell P. Day, Ltd.	—	—	—	—
Goodman, Colonel A. W.	—	—	—	—
Goodridge, Mrs. Somerville	—	—	—	—
Goodwin, F. Rogers, Esq.	—	—	—	—
Goodwin Memorial Fund, The	—	—	—	—
Gordon, Abraham, Esq.	—	—	—	—
Gordon, Archibald, Esq.	—	—	—	—
Gordon, George, Esq.	—	—	—	—
Gordon, Sydney C., Esq.	—	—	—	—
Gordon, W., Esq. (for Cardiographic Dept.)	—	—	—	—

LIST OF GOVERNORS, SUBSCRIBERS AND DONORS—continued.

		GENERAL AND CONVALESCENT HOME FUND.				RECONSTRUCTION FUND.			
		Governors.		Subscribers.		Donors.		Subscribers.	
		£	s. d.	£	s. d.	£	s. d.	£	s. d.
Brought forward ...		17,038	17 3	630	15 4	30,112	7 7	5,599	12 11
Greenwood, Frank, Esq.
Greenwood, H. W., Esq., M.R.C.S., L.R.C.P.
Greenwood, S., Esq.
Greet, Admiral and Mrs.	1	1 0
*** Greaves, R. Affleck, Esq., B.A., M.B., F.R.C.S. (Ophthalmic Surgeon to the Hospital)
Greg, Miss Mary S.
Gregory, The Trustees of the late Alfred W.
Gregory, Charles, Esq.	...	5	0 0
Gregory, Sir John Roger Burrow
Gregson, Mrs. (per Dr. Graham Hodgson)	...	1	7 1
** Grenfell & Co., Messrs.	5	0 0
Grenfell, Miss Dolores	1	0 0
* Gretton, Major G. F.
** Greville, The Hon. Mrs. Alwyn	...	3	3 0
** Greyham, Henry, Esq.
Griffin, J., Esq.
Griffin, Mrs. W. A.	1	0 0
Griffith, Mr. and Mrs. R. C.	2	10 0
Griffiths, Alfred P., Esq.	1	1 0
Griffiths, A. V., Esq.	...	3	3 0
Griffiths Bros. & Co. (London), Ltd., Messrs.	2	2 0
*** Griffiths, Miss Marion	1	1 0
* Grigg, Major R. S.
**** Grimthorpe's Charity Fund, The Trustees of the late Lord
Grinham & Co., Ltd., Messrs. W. J.	1	1 0
Grissell, Miss
Gristwood, F. J., Esq.	1	1 0
Grocers, The Worshipful Company of	500	0 0
Groom, Henry, Esq.
Grose, W. T., Esq.	1	1 0
Grossmark, Messrs. R. and H.
Grove & Co., Messrs. J. Hulbert
Grove-Grady, Miss O. A.	1	1 0
Grubb, Percival Beaumont, Esq., of Tasmania	2	11 7
Grubert (Furriers) Ltd., Messrs.
Guardian Assurance Co., Ltd.	...	5	5 0
Guards Club, The
*** Guedella, Herbert, Esq.	...	6	17 8

LIST OF GOVERNORS, SUBSCRIBERS AND DONORS—continued.

				GENERAL AND CONVALESCENT HOME FUND.				RECONSTRUCTION FUND.			
				Governors.	Subscribers.	Donors.		Governors.	Subscribers.	Donors.	
				£ s. d.	£ s. d.	£ s. d.		£ s. d.	£ s. d.	£ s. d.	
Brought forward	17,105	15	6		6,099	12	11	
Hallowes, W. A. T., Esq.	3	3	0				18	3
Halsted, Ernest M., Esq.							3	0
Hambro, Mrs. H.	5	0	0					
Hambros Bank Ltd., The Directors of								
Hamilton, E. W., Esq.								
Hamilton, F. H., Esq.								
Hamilton, F. S., Esq.								
Hamilton, John J., Esq.								
Hamilton-Smith, Shirley R., Esq.								
Hamilton-Whiteford, Q., Esq.	5	0	0					
Hamlyn, Mrs.								
Hammond & Co., Ltd., Messrs.								
Hammond, Miss E.								
Hammond & Co., Ltd., Messrs. L.								
Hanbury, D. R., Esq.								
Hanbury, Mrs. Evan								
Hanbury, Ralph, Esq.	3	5	7					
Handcock, Miss E. A.								
Handley, R. S., Esq.								
Handley, Mrs. Sampson								
Handley, W. Sampson, Esq., M.D., M.S., F.R.C.S. (Surgeon to the Hospital)								
Hanhart, Arthur A., Esq.								
Hankey, Mrs.								
Hannibal, Mr. and Mrs.								
Hansen, C. A., Esq.								
Harbord, F. W., Esq.								
Hardie, T., Esq.								
Harding, W. F., Esq.								
Hardy Ltd., Messrs. John G.								
Hardy, Norman, Esq.								
Hare, Alfred Thomas, Esq.								
Harefield United Friendly Societies, The								
Hargraves, Edward T., Esq.								
Harker, J. W., Esq.								
Harland & Son, Messrs. William								
Harley, B. A. E., Esq.								
Harman, Henry M., Esq.								
Harman & Co., Ltd., Messrs. Louis P.								
Harner, H. R., Esq.								

[illegible]

Jamison, S. W., Esq., M.B., B.Ch. (for Maternity Ward)																			
Janson, Mrs.	D.	—	—	—	—	—	—	—	—	—
Jacques, H. M., Esq., M.R.C.S., L.R.C.P.	H.G.	—	—	—	—	—	—	—	—	—
Jardox Concentrated Products Ltd., Messrs.	H.G.	8	5	2	—	—	—	—	—	—
Jarratt, A. W., Esq.	H.G.	—	—	—	—	—	—	—	—	—
Jarvis & Co., Ltd., Messrs. H. E.	2	2	0	—	—	—	—	—	—
Jarvis, H. N., Esq.	6	17	8	—	—	—	—	—	—
Jay, E. A. H., Esq.	—	—	—	—	—	—	—	—	—
Jay, Richard Attenborough & Co., Ltd.	—	—	—	—	—	—	—	—	—
Jay, William W., Esq.	10	10	0	—	—	—	—	—	—
Jay's Ltd., Messrs.	—	—	—	—	—	—	—	—	—
Jay's The Jewellers Ltd., Messrs.	1	1	0	—	—	—	—	—	—
Jeffress, Arthur, Esq.	1	10	0	—	—	—	—	—	—
Jenkins, Mrs.	—	—	—	—	—	—	—	—	—
Jenkins, E. L., Esq.	—	—	—	—	—	—	—	—	—
Jenkyn-Brown, Miss Maud	—	—	—	—	—	—	—	—	—
Jennens, Welch & Co., Ltd., Messrs.	H.G.	—	—	—	—	—	—	—	—	—
Jennings, Mrs. Dudley	1	0	0	—	—	—	—	—	—
Jennings, Miss Gertrude	—	—	—	—	—	—	—	—	—
Jennings, T. E., Esq.	H.G.	—	—	—	—	—	—	—	—	—
Jeoffroy, Miss E. L. E.	1	1	0	—	—	—	—	—	—
Jepson, W., Esq.	1	1	0	—	—	—	—	—	—
Jerrard, J. H. F., Esq., M.B., B.Ch.	—	—	—	—	—	—	—	—	—
Jervois, Mrs.	—	—	—	—	—	—	—	—	—
Jessel, Edith Lady	3	3	0	—	—	—	—	—	—
Jessel, Toyne & Co., Messrs.	3	3	0	—	—	—	—	—	—
Jessup, A. E., Esq.	5	5	0	—	—	—	—	—	—
Jesus Hospital Charity, The Visitors of	—	—	—	—	—	—	—	—	—
Jewell, C. J., Esq.	—	—	—	—	—	—	—	—	—
Jobbins, A. E., Esq.	2	0	0	—	—	—	—	—	—
Joel, G. J., Esq.	—	—	—	—	—	—	—	—	—
Joel, H. J., Esq.	D.	—	—	—	—	—	—	—	—	—
Joel, J. B., Esq., J.P.	—	—	—	—	—	—	—	—	—
Joerin Ltd., Messrs. Jules	—	—	—	—	—	—	—	—	—
Johannesburg Consolidated Investment Co., Ltd.	—	—	—	—	—	—	—	—	—
Johnson, Mrs.	1	1	0	—	—	—	—	—	—
Johnson, Lt.-Col. C. R.	1	1	0	—	—	—	—	—	—
Johnson, Mrs. E. Pellicier	H.G.	—	—	—	—	—	—	—	—	—
Johnson, Mrs. Ernest, M.B.E., J.P.	1	1	0	—	—	—	—	—	—
Johnson, L. O., Esq.	2	2	0	—	—	—	—	—	—
Johnson, Matthey & Co., Ltd., Messrs.	—	—	—	—	—	—	—	—	—
Johnson, W. C., Esq., D.L., J.P.	5	5	0	—	—	—	—	—	—
Johnson, W. H., Esq.	5	5	0	—	—	—	—	—	—
Johnson's Hotels Ltd., Messrs.	—	—	—	—	—	—	—	—	—
Johnston, James S., Esq.	1	1	0	—	—	—	—	—	—
Carried forward										£18,153	19	0	830	16	9	33,784	7	1	6,158
																9	10	55	1
																6	18	3	0

LIST OF GOVERNORS, SUBSCRIBERS AND DONORS—continued.

		GENERAL AND CONVALESCENT HOME FUND.				RECONSTRUCTION FUND.			
		Governors.		Subscribers.		Donors.		Governors.	
		£	s. d.	£	s. d.	£	s. d.	£	s. d.
Keyworth, Mrs. M.		18,214	8 8	861	17 1	33,884	9 2 2	7,616	2 0
Khan, His Highness The Aga
Kilburn, George Frederick Henry, Esq.
Kimber, Mrs.		H.G.
Kincaid-Smith, Brig.-Genl. K. J., C.B., C.M.G., D.S.O., D.L.		4	2 7	25	0 0
King, Mrs.	1	0 0
King, Mrs.	1	1 0
King Ltd., Messrs. A. Charles	1	1 0
King Edward's Hospital Fund for London		H.G.
King, E. A., Esq.
King, Francis F., Esq.	1	7 6
King, H. J., Esq.
King, J. H., Esq.
King, J. H., Esq. (per Sir Alfred Webb-Johnson)	2	2 0
King, Mrs. L. H.	2	0 0
King, Colonel Norman C.		3	3 0
King, R. H., Esq.		3	3 0
King-Farlow, Mrs. Arthur R.		H.G.
Kingsbury, A. N., Esq., M.B., B.Sc., M.R.C.S.		H.G.
Kingsford, Mrs.	2	15 1
Kingsford, H. S., Esq.	2	15 1
Kingsley & Thackeray Hotels Ltd.
Kingston, Mrs. E.		3	3 0	1	0 0
Kinleside, Miss	1	1 0
Kinnaird, The Hon. P.		H.G.
Kipling, H. H., Esq.	2	2 0
Kirkland, Dr. (for Cardiographic Dept.)
Kirtland, H., Esq.	1	0 0
Kirsch, A. Maitland, Esq.	1	1 0
Kitchin, J., Esq.		20	0 0	5	5 0
Kitson, Commr. and The Hon. Mrs. J. B.
Kittoe, Lt.-Col. M. F. M. S., O.B.E., T.D., D.L.	1	1 0
Kiver & Co., Messrs. Henry
Klaasen, Miss Agnes C.	1	0 0
Klein, S. Bernard, Esq.	5	5 0
Kleinwort, Hermann G., Esq.		H.G.	10 10 0
Kling, F., Esq.	1	6 0	1	1 0
Knight, Mrs.	1	1 0
Knight, Miss O. P.	1	1 0
Knight Ltd., Messrs. John
Knight, Ray, Esq.		5	0 0

LIST OF GOVERNORS, SUBSCRIBERS AND DONORS—continued.

		GENERAL AND CONVALESCENT HOME FUND.				RECONSTRUCTION FUND.			
		Governors.		Subscribers.		Donors.		Governors.	
		£	s. d.	£	s. d.	£	s. d.	£	s. d.
Brought forward		18,292	13 3	898	10 3	34,007	1 3	6,177	4 10
Landau, S., Esq.		1	1 0	60	12 6
Landauer & Co., Messrs.	
Lander, F. Lee, Esq., M.B., B.S.	
Laudman, Leon, Esq.		1	1 0
Lane, Gerald B., Esq.		1	1 0
Lane, H. G., Esq.	
Lang, William, Esq., F.R.C.S. (Consulting Ophthalmic Surgeon to the Hospital)	
Lange, Messrs. F. E. and F.		3	0 0
Langer, Dr. Carl		1	1 0
Langham Hotel Co., Ltd., The		10	10 0
Langhorn, R., Esq.		1	1 0
Langner, R. B., Esq.		1	0 0
Langton, The Misses		1	1 0
Lapthorn, F. D., Esq., J.P.		2	12 5
Larholt, Mrs. B.		1	1 0
Larken, Edmund, Esq.	
Larkham, Henry W., Esq.	
Lashwood, J., Esq.	
Latta, Sir John, Bart.	
Lauer, Miss (for Q. A. M. Wing)	
Launer, F. L., Esq.	
Laventhall, M., Esq.		2	2 0	1	0 0	1	6 8
Law, Sir Algernon, K.C.M.G., O.B. (In memory of Lady Law)		6	11 2
Law, H. W., Esq.		8	8 0
Law, Miss Lydia	
Lawley, Lt.-Col. The Hon. Sir Arthur and Lady	
Lawrence, Mrs.		1	7 1
Lawrence, A. C. C., Esq., B.A., M.R.C.S.	
Lawrence, The Hon. Sir Paul Ogden, K.C.	
Lawson, Mrs.		1	1 0	1	1 0
Lawson, Sir Arnold, K.B.E., M.D., F.R.C.P. (Ophthalmic Surgeon to the Hospital)	
Lawson, Sir Arnold and Lady		4	1 3
Lawson, Lt.-Col. Douglas, M.R.C.S., R.A.M.C.	
Lawther, Latta & Co., Ltd., Messrs.	
Lax, Frederick, Esq. (In memory of Frank Graham Robertson)		1	1 0
Layman, Miss F. M.		1	1 0
Lazard Bros. & Co., Ltd., Messrs.		5	5 0
Lazarus Bros., Messrs.		13	2 4

LIST OF GOVERNORS, SUBSCRIBERS AND DONORS—*continued*.

GENERAL AND CONVALESCENT HOME FUND.				RECONSTRUCTION FUND.			
	Governors.	Subscribers.	Donors.	Governors.	Subscribers.	Donors.	
	£ s. d.	£ s. d.	£ s. d.	£ s. d.	£ s. d.	£ s. d.	
Brought forward ...	18,828 6 3	1,023 12 9	34,194 8 9	6,320 2 10	66 18 9	18 3 0	
Maher, E. E., Esq.	1 1 0	—	—	—	
Mainzer, W., Esq.	1 0 0	—	—	—	
Maison Dissard	2 2 0	—	—	—	
Maison Gaston Ltd.	1 7 1	—	—	—	—	
Maison Henry Bertrand (England) Ltd. ...	3 3 0	1 1 0	—	—	—	—	
Maison Nicol Ltd.	—	—	—	—	
Maitland, Mrs.	—	—	—	—	
Major, John, Esq.	—	—	—	—	
Makower, Mrs. M. ...	H.G.	...	—	—	—	—	
Malcolm, Mrs. W. R.	—	—	—	—	
Malcolmson, The Hon. Mrs. ...	2 2 0	2 0 0	—	—	—	—	
Male Cleaning Service Ltd., The ...	3 3 0	—	—	—	—	—	
Mallett, Francis, Esq. ...	3 3 0	—	—	15 0 0	—	—	
Mallett & Son, Messrs. ...	D.	—	—	—	—	—	
Mallinson, W. J., Esq. ...	D.	—	—	—	—	—	
Mallowan, M. E. L., Esq.	2 2 0	—	—	—	
Maltby, Lionel, Esq.	5 5 0	—	—	—	
Malzy, Amand, Esq.	—	—	—	—	
Malzy, Anand, Esq. (Junior)	—	—	—	—	
Malzy, Miss Nessie	—	—	—	—	
Mander, Major Sir C. Arthur, Bart.	—	—	—	—	
Mander, Sir Charles ...	D.	...	—	—	—	—	
Mandleberg, Mrs. S. L. ...	D.	1 1 0	—	—	—	—	
Manfield, Mrs. ...	D.	...	25 0 0	—	—	—	
Mangold, Charles, Esq. ...	H.G.	...	—	—	—	—	
Manisty, Herbert F., Esq., K.C.	1 1 0	—	—	—	—	
Mann, A. H., Esq. ...	H.G.	...	—	—	—	—	
Mann, Egerton & Co., Ltd. ...	H.G.	...	—	—	—	—	
Mann, Henry, Esq. ...	H.G.	3 15 0	—	—	—	—	
Mann, Judd, Gordon & Co., Messrs. ...	D.	...	—	—	—	—	
Mansfield, Mrs.	—	—	—	—	
Manvell, F. G., Esq.	1 1 0	—	—	—	—	
Maple & Co., Ltd., Messrs.	1 1 0	—	—	—	—	
Mappin, H. J., Esq. ...	D.	...	—	—	—	—	
Mappin & Webb Ltd., Messrs. (for the annual endowment of the "Mappin & Webb" Bed)	21 0 0	—	—	—	—	
Marchini, Renzo, Esq.	1 1 0	—	—	—	—	
Marcus, Mrs. Simon	—	—	—	—	
Margary, Ivan D., Esq. ...	H.G.	20 0 0	—	—	—	—	
Margolis Bros., Messrs.	1 1 0	—	—	—	—	

LIST OF GOVERNORS, SUBSCRIBERS AND DONORS—continued.

		GENERAL AND CONVALESCENT HOME FUND.				RECONSTRUCTION FUND.			
		Governors.		Subscribers.		Governors.		Subscribers.	
		£	s. d.	£	s. d.	£	s. d.	£	s. d.
Mathews, R. F., Esq.	Brought forward	18,923	4 6	1,057	2 1	34,239	0 9	6,341	10 10
Matsner Ltd., Messrs.	...	H.G.	—	—	—	—	—	—	—
Matthew, J. G., Esq., O.M.G., O.B.E.	...	D.	—	—	—	—	—	—	—
Matthews, Mrs.	—	—	—	—	—	—	—
Matthews, A. J., Esq.	—	1 0 0	—	1 0 0	—	—	—
Matthews, Mrs. B.	—	2 2 0	—	—	—	—	—
Matthews, Wilfred A., Esq.	—	—	—	—	—	—	—
Matthews, Wrightson & Co., Ltd., Messrs.	—	1 1 0	—	1 1 0	—	—	—
Mattinson, Sir Miles, K.C.	—	—	—	2 2 0	—	—	—
Maudes Motor Mart	...	D.	—	—	—	—	—	—	—
Maw, C. Percival, Esq.	—	—	—	—	—	—	—
Maw, Son & Sons, Ltd., Messrs. S.	—	—	—	1 1 0	—	—	—
Maxwell & Co., Ltd., Messrs. Henry	—	—	—	—	—	—	—
Maxwell & Co., Ltd., Messrs. R. G.	—	—	—	2 2 0	—	—	—
May, Joseph, Esq.	—	—	—	—	—	—	—
Maybee, E. R., Esq.	—	2 2 0	—	—	—	—	—
Mayer, Mrs. Max	...	D.	—	—	—	—	—	—	—
Mays, The Misses M. and F.	—	2 10 0	—	—	—	—	—
McAlister, J., Esq.	—	—	—	—	—	—	—
McAlpine, Sir Alfred (for Neurological Unit)	—	—	—	—	—	—	—
McAlpine, Douglas, Esq., M.D., F.R.C.P. (Physician for Diseases of the Nervous System)	—	—	—	—	—	—	—
McAlpine, Sir Malcolm, K.B.E. (for Neurological Unit)	—	—	—	—	—	—	—
McAlpine & Sons, Sir Robert	—	—	—	—	—	—	—
McAuliffe, Sir Henry	...	H.G.	—	—	—	—	—	—	—
McCallum, J. W., Esq.	...	D.	—	—	—	—	—	—	—
McCarthy, Mrs. M. E.	—	—	—	—	—	—	—
McCorquodale, Norman, Esq.	...	£1 1 0	—	—	—	—	—	—	—
	...	1 1 0	—	—	—	—	—	—	—
McCrae, Dr. John	...	H.G.	—	—	—	—	—	—	—
McCulloch, Miss	—	—	—	—	—	—	—
McGill, W. A., Esq.	—	—	—	—	—	—	—
McKechnie, Peter G. W., Esq. (the late)	—	—	—	—	—	—	—
McLaren, Robert, Esq.	—	—	—	—	—	—	—
McLean & Beard, Messrs.	—	—	—	—	—	—	—
McLean, Mrs. Douglas H.	—	—	—	—	—	—	—
McMaster, Miss E. C.	—	—	—	—	—	—	—
McNally, W. H., Esq.	—	—	—	—	—	—	—
McVitty, Albert E., Esq.	...	D.	—	—	—	—	—	—	—

LIST OF GOVERNORS, SUBSCRIBERS AND DONORS—continued.

		GENERAL AND CONVALESCENT HOME FUND.				RECONSTRUCTION FUND.			
		Governors.		Subscribers.		Governors.		Subscribers.	
		£	s. d.	£	s. d.	£	s. d.	£	s. d.
Odham's Press Ltd., Messrs. ...		20,082	5 1	1,162	3 1	35,534	14 11	72	13 11
Oettinger, M., Esq. ...		D.	—	—	—	15	15 0	—	—
Oeuvre Anglo-Franco-Mauricienne des Mutiles de la Guerre ...		—	—	2	2 0	—	—	—	—
Ogden & Sons Ltd., Messrs. James R. ...		—	—	1	1 0	—	—	—	—
Ogilvie, A. F. W., Esq. ...		—	—	1	1 0	—	—	—	—
Ogilvie's Trust, The Trustees of Mrs. ...		—	—	—	—	—	—	—	—
Ogle, Miss F. M. ...		—	—	1	0 0	—	—	—	—
O'Hagan, H. Osborne, Esq. ...		3	3 0	—	—	—	—	—	—
Old Kent Picture House (per the United Picture Theatre Ltd.) ...		—	—	—	—	—	—	—	—
Oldacres & Co., Ltd., Messrs. ...		—	—	—	—	3	3 0	—	—
Oldworth, Walter J., Esq. ...		3	3 0	—	—	—	—	—	—
Oliver Bros. Ltd., Messrs. ...		—	—	—	—	2	2 0	—	—
Oliver, J. S., Esq. ...		—	—	—	—	2	0 0	—	—
Oliverson, C. H., Esq. ...		5	0 0	—	—	—	—	—	—
Oliverson, Miss L. M. ...		—	—	2	2 0	—	—	—	—
Olivier, Ernest, Esq. ...		—	—	—	—	—	—	—	—
O'Neill, The Lord and Lady ...		—	—	—	—	—	—	—	—
Oppenheimer, Louis, Esq. ...		D.	—	—	—	—	—	—	—
Orange Tree Ltd., The ...		H.G.	1 7 1	—	—	—	—	—	—
Oriental Club, The ...		—	—	—	—	1	1 0	—	—
Ormonde, The Marquess of ...		—	—	—	—	—	—	—	—
Osborn, Sir N. Francis, K.B.E., C.B. ...		—	—	—	—	—	—	—	—
Osborne, A. Percy, Esq. ...		—	—	—	—	—	—	—	—
Oser & Sons, Messrs. D. ...		—	—	2	2 0	—	—	—	—
Osler & Faraday Ltd., Messrs. ...		—	—	—	—	1	0 0	—	—
...		£5	0 0	—	—	—	—	—	—
...		5	0 0	—	—	—	—	—	—
Ovenstone, Charles B., Esq. ...		10	0 0	—	—	—	—	—	—
Overseas Import Co., Ltd., The ...		—	—	—	—	—	—	—	—
Owen, Mrs. Owen ...		—	—	1	1 0	—	—	—	—
Oxford Circus Athletic Association ...		—	—	—	—	—	—	—	—
Packham, A. L., Esq., M.R.C.S., L.R.C.P., L.D.S. ...		—	—	—	—	—	—	—	—
Padmore & Barnes Ltd., Messrs. ...		—	—	—	—	—	—	—	—
Pagani, Messrs. M. & G. ...		—	—	2	12 6	—	—	—	—
Page, Sir Archibald ...		—	—	—	—	—	—	—	—
Page, John, Esq. ...		—	—	—	—	1	1 0	—	—
Paget, Miss E. Olivia ...		—	—	1	1 0	—	—	—	—

LIST OF GOVERNORS, SUBSCRIBERS AND DONORS—continued.

		GENERAL AND CONVALESCENT HOME FUND.				RECONSTRUCTION FUND.			
		Governors.		Subscribers.		Governors.		Subscribers.	
		£	s. d.	£	s. d.	£	s. d.	£	s. d.
Brought forward ...		20,337	1 5	1,193	9 1	35,593	15 11	6,350	17 1
Patrick, F. C., Esq.	2	2 0	46	5 8	—	—
* Pavilion, Hackney (part proceeds of performances)	2	2 0	—	—	—	—
Pawle, G. S., Esq.	1	1 0	—	—	—	—
Pawle, R., Esq.	1	1 0	—	—	—	—
Payne, W., Esq.	1	1 0	—	—	—	—
Peacock, Miss Mary	—	—	—	—	—	—
Peacock, Reginald, Esq.	—	—	—	—	—	—
Peake, A. S., Esq.	1	7 1	—	—	—	—
** Peake & Co., Messrs.	...	5	5 0	—	—	50	0 0	—	—
Peake, Miss M. I.	1	1 0	—	—	—	—
Peake, W. O., Esq.	...	5	5 0	—	—	—	—	—	—
Peal & Co., Messrs.	...	6	17 8	1	1 0	—	—	—	—
Peal, Miss H.	...	5	5 0	—	—	—	—	—	—
Pearl Assurance Co., Ltd., The	1	1 0	—	—	—	—
Pearman, Mrs. T.	—	—	—	—	—	—
*** Pears Ltd., Messrs. A. & F.	...	3	3 0	—	—	—	—	—	—
Pearson, F. Loughborough, Esq.	—	—	—	—	—	—
Pearson, Mrs.	—	—	—	—	—	—
Peat, Sir William Barclay, C.V.O.	—	—	3	0 0	—	—
Peckover, The Hon. Alexandria (Samaritan Fund)	—	—	5	0 0	—	—
* Peery, R. G., Esq. (Mutual Friendly Aid Society)	—	—	—	—	—	—
Pecenik, Charles E., Esq.	1	1 0	—	—	—	—
* Peddie, A. L., Esq.	—	—	—	—	—	—
**** Peek Frean & Co., Ltd., Messrs.	...	4	1 3	—	—	—	—	—	—
Peel, The Lady Agnes	—	—	—	—	—	—
Peel, The Hon. George	—	—	—	—	—	—
Peerless & Co., Messrs.	...	5	5 0	—	—	—	—	—	—
Peerless & Co., Messrs.	...	10	10 0	—	—	—	—	—	—
* Pegler, F., Esq., J.P.	—	—	1	1 0	—	—
Pelecanos, P., Esq.	—	—	1	1 0	—	—
Pelman Institute Ltd., The	—	—	—	—	—	—
*** Pemberton, Miss M. L.	—	—	2	10 0	—	—
Pendle, Miss E.	—	—	—	—	—	—
Pendlebury, Thomas, Esq.	1	7 6	—	—	—	—
Penfold, H. J., Esq.	—	—	1	1 0	—	—
Penn, Mrs. William (In memory of her brother, Reginald Lucas)	1	1 0	—	—	—	—
Penny, Mrs.	2	2 0	—	—	—	—
*** Penny, Thomas S., Esq., J.P.	—	—	—	—	—	—
Penny, W. M., Esq., M.A., M.D., B.C.	...	5	5 0	—	—	—	—	—	—
** Penton, Lady	—	—	—	—	—	—

[illegible]

LIST OF GOVERNORS, SUBSCRIBERS AND DONORS—continued.

		GENERAL AND CONVALESCENT HOME FUND.				RECONSTRUCTION FUND.			
		Governors.		Subscribers.		Governors.		Subscribers.	
		£	s. d.	£	s. d.	£	s. d.	£	s. d.
Brought forward		21,792	5 1	1,449	17 10	38,496	5 2	6,428	13 4
Snelling, E. T., Esq.	2	2 0	90	19 9
Snow, G. R. S., Esq.	3	0 0
Snowdon, R. J., Esq.	1	7 6
Soames, Major M. H.	2	15 1
Soden, Albert, Esq.	1	1 0
Soho Ltd., Messrs.	...	5	5 0
Solomon, Mrs.	1	1 0
Solomon, Eugene M., Esq.	1	1 0
Solomon, James H., Esq. (In memory of his Wife)	...	10	10 0
Solomon, J. C., Esq.	10	10 0
Solomon, W. P., Esq.
Solomons, A., Esq.	...	6	11 2	1	12 6
Somervell, Sir Donald	1	1 0
Sommer, Dudley W. A., Esq.
Soper, H. W. D., Esq.
Sota & Aznar, Messrs.
Southern & Co., Ltd., Messrs.
Souther, Ernest, Esq.	...	5	0 0
Southgate & District Gas Co.
Southwell, Mrs. E.	1	0 0
Southwell Ltd., Messrs. H. & M.
Sovereign Gowns (Oxford Street) Ltd.	...	5	3 0	2	2 0
Spall, Mrs.	1	1 0
Spanish & African Esparta Co., Ltd., Messrs. The
Spanjer, J., Esq.	1	0 0
Sparks, The Executors of the late Mr. John	2	2 0
Sparsholt, F. J., Esq.
Spear & Tregenza Ltd., Messrs.	1	0 0
Speirs, A. A. Hagart, Esq. (of Elderslie)	...	3	3 0
Spencer, A. G., Esq.	...	3	3 0	1	1 0
Spencer, Turner & Boldero Ltd., Messrs.	5	5 0
Ditto, Staff of
Spencer-Edwards, Miss F.	1	1 0
Spielman, C. M., Esq., M.O.	2	2 0
Spielman, Sir Meyer A.	2	2 0
Spier, Mrs. Julius	...	5	5 0	2	2 0
Spikins, Mrs.
Spillers Milling & Associated Industries Ltd., Messrs.
Spilling, F. W., Esq.	...	12	9 10
Spindler, Miss Minnie (per Matron)	1	0 0

LIST OF GOVERNORS, SUBSCRIBERS AND DONORS—continued.

		GENERAL AND CONVALESCENT HOME FUND.			RECONSTRUCTION FUND.		
		Governors.	Subscribers.	Donors.	Governors.	Subscribers.	Donors.
		£ s. d.	£ s. d.	£ s. d.	£ s. d.	£ s. d.	£ s. d.
... ..	Brought forward ...	22,806 2 6	1,659 11	139,260 19 2	6,472 3 11	99 18 11	18 3 0
... ..	Western, O., Esq.
... ..	Westminster Bank Ltd., The Directors of
... ..	Westminster Bank Ltd., <i>Cavenish Square</i>
... ..	Westminster, His Grace The Duke of, G.C.V.O., D.S.O.	10 10 0
... ..	Westminster Fire Office, The ...	87 6 6
... ..	Westminster Photographic Exchange Ltd.	6 17 8	...	1 1 0
... ..	Weston, Richard G., Esq.
... ..	Westray, Mrs. R.	...	1 7 6
... ..	Wethered, Miss M. M.	...	1 1 0
... ..	Wethered, Vernon, Esq.
... ..	Wetzlar, J. S., Esq.
... ..	Weyman, E., Esq.	...	1 1 0
... ..	Wharton, W. H. A., Esq.
... ..	Whatford, Mrs.	...	1 1 0
... ..	Whatman, Miss L. E.	...	1 1 0
... ..	Wheatcroft, H. A., Esq.	...	1 1 0
... ..	Wheeler, The Rev. George D. C., M.A.	...	2 2 0
... ..	Wheeler, Sidney, Esq.
... ..	Wheen & Sons, Ltd., Messrs. Richard	...	1 1 0
... ..	Whiffin, William George, Esq.
... ..	Whitaker, Colonel C. W.
... ..	Whitaker, Mrs. W.	...	2 2 0
... ..	Whitbread & Co. Ltd., Messrs.
... ..	Whitbread, Francis Pelham Esq.
... ..	Whitbread Peter, Esq.	3 3 0
... ..	Whitbread, S. H., Esq., J.P., C.B.
... ..	Whitbread, Mrs. S. H.
... ..	White, Mrs.	...	1 1 0
... ..	White, A. J., Esq.	...	1 1 0
... ..	White Allom Ltd., Messrs.	...	1 1 0
... ..	White & Son, Messrs. H.	1 1 0
... ..	White, Herbert M. F., Esq.	...	1 1 0
... ..	White Horse Distillers Ltd., Messrs.
... ..	White House, The (Maison L. Giraud)	...	2 15 1
... ..	White, Miss Kathleen M.
... ..	White, Miss M.	...	1 7 1
... ..	White Co. of Gt. Britain Ltd., The S. S.	...	1 1 0
... ..	White & Wasbrough, Messrs.	...	2 2 0

LIST OF GOVERNORS, SUBSCRIBERS AND DONORS—continued.

			GENERAL AND CONVALESCENT HOME FUND.			RECONSTRUCTION FUND.		
			Governors.	Subscribers.	Donors.	Governors.	Subscribers.	Donors.
			£ s. d.	£ s. d.	£ s. d.	£ s. d.	£ s. d.	£ s. d.
Brought forward	22,973 14 6	1,694 6	539,321 6	2 6,479 1 11	99 18 11	18 3 0
Willoughby, G. M., Esq.	H.G.	—	—	—	—	—
Wills, Alfred, Esq.	H.G.	—	—	—	—	—
Wills, G. B., Esq.	—	2 2 0	—	—	—
Wills, H. H., Esq.	—	—	—	—	—
Wills, J. Tremlett, Esq., M.B., B.C.	—	—	—	—	—
Wilson, Charles, Esq.	10 10 0	—	—	15 0 0	—	—
Wilson, C. P., Esq., F.R.C.S.	3 3 0	—	—	—	—	—
Wilson, Miss Emily	4 1 3	—	—	—	—	—
Wilson, H. E., Esq.	—	—	—	—	—
Wilson, Mrs. Hutton	—	1 1 0	—	—	—
Wilson, J. E., Esq.	—	—	—	—	—
Wilson, Mrs. Kenneth	5 0 0	—	—	—	—	—
Wilson, Raymond C., Esq.	5 5 0	—	—	—	—	—
Wilson, T. H., Esq.	D.	—	5 0 0	—	—	—
Wilson, W. H., Esq.	—	—	—	—	—
Wilson & Co., Ltd., Messrs. W. J.	1 1 0	—	2 2 0	—	—	—
Windham, Lady	—	—	—	—	—
Windsor-Clive, Lt.-Col. G., C.M.G., M.P.	4 1 3	—	—	—	—	—
Wingad, John, Esq.	5 0 0	—	—	—	—	—
Winn, J. G., Esq.	5 5 0	—	—	—	—	—
Winsor & Newton Ltd., Messrs.	3 3 0	—	—	—	—	—
Winstone & Sons, Ltd., Messrs. B.	3 3 0	—	—	—	—	—
Winthrop, Miss W.	—	—	—	—	—
Wintle, William Samuel, Esq.	1 5 9	—	—	—	—	—
Wise, E. N., Esq.	H.G.	—	—	2 12 6	—	—
Wiseman, H., Esq.	2 15 1	—	—	—	—	—
Wither, Mrs. R. Bigg-	2 2 0	—	—	—	—	—
Witte, N., Esq.	1 1 0	—	—	—	—	—
Wolf, Percy Geroek, Esq.	H.G.	—	—	—	—	—
Wolfe, Executors of the late Frederick (Permanent Endowment Fund)	—	3 16 0	—	—	—
Wolff, Louis, Esq.	—	—	—	—	—
Wolf & Co., Ltd., Messrs. Louis	D.	—	—	—	—	—
Wolsey, R., Esq.	2 15 1	—	—	—	—	—
Women's League of Health and Beauty, The	1 1 0	—	—	—	—	—
Wood, A. H., Esq.	1 1 0	—	—	—	—	—
Wood, Christopher, Esq.	D.	—	—	—	—	—
Wood Green Palladium Ltd., The	—	—	—	—	—

LIST OF GOVERNORS, SUBSCRIBERS AND DONORS—continued.

GENERAL AND CONVALESCENT HOME FUND.												RECONSTRUCTION FUND.											
Governors.				Subscribers.				Donors.				Governors.				Subscribers.				Donors.			
£ s. d.				£ s. d.				£ s. d.				£ s. d.				£ s. d.				£ s. d.			
Brought forward				
Yamanaka & Co., Ltd., Messrs.					
Yankowich, H., Esq.					
Yapp, William J., Esq.					
Yardley & Co., Ltd., Messrs.					
Yates, Miss Elizabeth M. S.					
Yates, Miss E. M.					
Yates, Miss Lillian					
Yates, Miss M. A.					
Ye Olde Farm Shoppes Ltd.					
Ye Olde Friends' Benevolent Association					
Yokohama Specie Bank Ltd. (for Paying Patients' Wards)					
Youle, James Stewart, Esq.					
Young & Co., Ltd., Messrs. Edward					
Young, F. E., Esq. and Miss Hubble					
Young & Hall, Messrs.					
Young, John, Esq.					
Young, E. A., Esq., C.B.E., M.D., B.Sc., F.R.C.P. (Physician to the Hospital)					
Yuille, Mrs.					
Zambesi Exploring Co. Ltd., The					
Zanelli, A., Esq.					
Zellers Ltd., Messrs.					
Zenith Carburettor Co. Ltd., The					
Zuaz Bequest, The Trustees of the					
Picciotto, Clement, Esq. (proceeds of Show)					
1001 Nights (proceeds of performance)					
Amounts under £1					
Income Tax recoverable					
Less Income Tax disallowed					
TOTAL					

SUMMARY OF GOVERNORS AND SUBSCRIBERS.

	£	s.	d.
GENERAL FUND	12,280	0	7
PERMANENT ENDOWMENT FUND	12,390	11	2
SAMARITAN AND CONVALESCENT HOME FUND	13	18	0
DRESSMAKERS' WARD PERMANENT ENDOWMENT FUND	123	1	10
WHOLESALE FASHION TRADES ASSOCIATION PERMANENT ENDOWMENT FUND	18	10	0
	<hr/>		
	£24,826	1	7

SUMMARY OF DONATIONS.

	£	s.	d.
GENERAL FUND	34,882	15	7
PERMANENT ENDOWMENT FUND	4,676	17	0
SAMARITAN AND CONVALESCENT HOME FUND	15	15	0
DRESSMAKERS' WARD PERMANENT ENDOWMENT FUND	10	8	8
WHOLESALE FASHION TRADES ASSOCIATION PERMANENT ENDOWMENT FUND	4	4	0
	<hr/>		
	£39,590	0	3

SUMMARY OF RECONSTRUCTION FUND.

GOVERNORS, SUBSCRIBERS AND DONORS.

	£	s.	d.
SUBSCRIPTIONS AND DONATIONS	6,645	8	7
	<hr/>		
	£6,645	8	7

THE MIDDLESEX HOSPITAL CANCER WING.

GOVERNORS.

The names of Subscribers printed in *italics* denote Contributions available for the Medical School.

						Cancer Wing.	Cancer Research Fund.
						£ s. d.	£ s. d.
****	HER MAJESTY QUEEN MARY...		
*	HER MAJESTY THE QUEEN OF NORWAY		
°°	H.R.H. THE PRINCESS ROYAL, COUNTESS OF HAREWOOD		
	H.R.H. PRINCE ARTHUR OF CONNAUGHT (Chairman of the Hospital)		
	H.R.H. THE PRINCESS ALICE		
	THE EARL OF ATHLONE		
	"A.G.C.S."		3 3 0
**	Allason, Mrs. E. T.		
°	Ancient Order of Old Savelonians		
***	"Anonymous" (per National Provincial Bank Ltd., Holborn Circus)		
	"Anonymous"	5 5 0	5 5 0
	"Anonymous"	10 10 0	
****	"Anonymous"	100 0 0		
		500 0 0		
		500 0 0		
****	"Anonymous" (for radiological beds)	1,100 0 0		
***	Armitage, Miss M. Florence, M.D.	250 0 0		
°	Armourers and Brasiers, The Worshipful Company of		
°	Ash, Mrs. Claudius		
****	Asher, Mr. & Mrs. S. G.		
	Ashton, H. S., Esq.	10 0 0	
	Awdry, Miss H. E.	4 1 3	
**	Bailey, Henry, Esq.		
°	Baily, H. A., Esq., J.P.		
	Barchard, Mrs. C. E.		5 0 0
	Beasley, Charles G., Esq.		
	Beaumont, Violet, Lady	H.G.		
****	Becker, Sir Frederick		6 11 2
****	Belfour, Mrs.		
	Bender, Montague, Esq., LL.D.	5 5 0	
°	Benjamin, H. Neville, Esq. (the late)	1 7 1	1 7 1
**	Bentley, Lieut.-Colonel Francis J.		
	Bick, George F., Esq.		
	Binnie, Mrs.	H.G.		
	Bird, Arthur Horace, Esq.	H.G.	5 0 0	
			1 1 0
Carried forward						£1,391 8 4	£22 7 3

						Cancer Wing.			Cancer Research Fund.		
						£	s.	d.	£	s.	d.
Brought forward						1,391	8	4	22	7	3
Black, Mrs. Adam (for George Balfour Black Fund)						5	5	0			
Blagrove, A., Esq.											
Blair, Mrs. H. H.									5	5	0
Blakesley, Miss Alicia						5	0	0			
**† Blüthner & Co., Ltd., Messrs.						1	7	1			
Boake, Roberts & Co., Ltd., Messrs. A.									5	0	0
** Boddington, Miss M.						3	0	0			
Bonham-Carter, W. H., Esq.									4	1	3
* Bowen, Mrs.									4	1	3
Braby, Mrs.									5	0	0
Brace, Alan G., Esq.						4	2	7			
Bray, B. H., Esq.											
** Brewers, The Worshipful Company of											
Brock, The Misses						3	3	0			
Brown, Miss Major						3	3	0			
Brown, Mrs. Harold						4	1	3			
*** Browne, Mrs.											
**** Browne, Miss Harris											
Browne, The Rev. R. O. Latham											
Brownjohn, Mrs. Maxwell						3	3	0			
Buchanan-Jardine, The Dowager Lady						5	0	0			
Buckland, Commander Virgoe, R.N.R.						6	15	6			
Bull, Mrs. Arthur						12	18	0			
*** Butcher, Mr. and Mrs. Walter											
**** Butler, Captain H. L. (see Donation list)											
*** Byng, The Executors of the late Frederick Gustav											
Caldicott, H. V., Esq.						3	3	0			
** Caldwell, C., Esq.											
**** Calvocoressi, Mrs. George											
** Campbell, Mrs. Gordon											
**** Cargill, Mrs. W. E.											
**** Cargill, The Rev. W. E.											
****† Carpenters, The Worshipful Company of						5	5	0			
**** Chance, Major Noel, M.C.						13	15	4			
**** Chance, Mrs. Noel											
**** City of London, The Corporation of the											
Clark, Mrs.											
Clarke-Jervoise, Miss E.									3	5	7
**** Clothworkers, The Worshipful Company of											
Cockburn, Mrs.						5	5	0	5	5	0
Coggin, The Rev. F. E.						3	3	0	3	3	0
Cohen, Mr. & Mrs. A. A.											
Cohen, Dennis, Esq.									5	5	0
Cook, L. S., Esq.									4	2	7
† Cope, Miss Emily						2	14	3			
Copland, Miss A. F. (for the "Fanny Marriage" bed)						5	0	0			
** Corbett, Herbert E., Esq.											
**** Cottell, Mrs. A. B.											
**** Cow, Mrs. Douglas											
** Cox, Miss E. S.											
Cox, Robert S., Esq.											
*** Crookshank, Miss B. O.											
*** Cumming, Miss M. Gordon											
** Cunninghame of Craigend, Mrs.											
Cunnington, Mrs. M. E.						3	3	0			
**** Cutlers, The Worshipful Company of											
Danby, Miss G. K.									3	3	0
Davidson, Mrs.									3	3	0
† Davies, Lieut.-Colonel W. E.						3	3	0			
**** Dear, Miss Emily											
****† Delmar Charitable Trust, The						£25	0	0			
						25	0	0			
						50	0	0			
† Denne, Mrs. Cecil G.						6	15	6			
* Dey, Thomas Henry, Esq.											
Digby, Lady Lillian						6	17	8			
Carried forward						£1,556	11	6	£73	1	11

							Cancer Wing.			Cancer Research Fund.		
							£	s.	d.	£	s.	d.
Brought forward							1,556	11	6	73	1	11
Don, Group-Capt. Francis P....										4	1	3
****	Drapers, The Worshipful Company of											
	Dresser, Miss Irene						6	9	0			
	†Dryden, Miss M.						2	11	3			
	Duke, Mrs. Roger									3	3	0
****†	Dyers, The Worshipful Company of						3	3	0			
" E.C." ...										5	0	0
" E.E.L." in memory of a dearly-loved sister							3	3	0			
Elgood, Lt.-Col. P.G., C.M.G.							3	3	0			
***	Ellerman, Sir John, Bt.											
	Evatt, H. A. B., Esq. (the late)						10	10	0			
	Ewing, The Hon. Lady Orr						3	3	0			
Feetham, M., Esq.							5	5	0			
*†	Ferard, Miss B.						2	0	0			
*	Ferguson, Mrs. (the late)						38	14	2			
	Ferguson, Mrs. John						5	0	0			
****	Fishmongers, The Worshipful Company of											
	Flower, Ralph W., Esq.											
	Forman, Mrs.											
	Foster, Miss M.						10	0	0			
	Freeman, Charles R., Esq.											
	" From a one-time sufferer "						6	11	2			
**	Gardiner, Mrs. W. R.											
***	Gaskell, The Rt. Hon. C. G. Milnes, P.C., M.A., LL.D.											
	Geddie, David, Esq.											
**	Gest, Morris, Esq.											
	Gibbons, H. G., Esq.						3	3	0			
***	Girdlers, The Worshipful Company of											
	†Gladstone, Miss Evelyn									3	3	0
	†Glass, D. J. C., Esq.						5	0	0			
**	Goddard, Major J. R.											
	Gold, Harcourt, Esq.						10	10	0			
****	Goldsmiths, The Worshipful Company of											
***	Gordon, Panmure, Esq.											
	Gray, Donald P., Esq....											
	Greer, Miss M.						5	5	0			
	Greenwood, H. W., Esq.											
	Grinditch, J. E. Esq.						5	5	0			
****	Grocers, The Worshipful Company of											
***	Haberdashers, The Worshipful Company of											
**	Hall, Miss A.											
	†Hall, Alner W., Esq.						2	2	0			
	†Hanbury, Mrs. Evan						2	15	1			
*	Hannen, Hon. May											
	†Harrison, Messrs. J. and C. Limited...						2	2	0			
	Hayes, Mrs.						10	10	0			
	Henschel, John H., Esq.											
**	Holland, Hannen & Cubitts, Limited, Messrs.											
*	Holland, Miss											
***†	Hollway, Mrs. Charles...						4	1	3			
	Hoxton Estate Charity, the Trustees of						5	0	0			
*	Hughes, Mrs. Alfred											
	Hunter-Brown, P., Esq.						5	0	0			
o	Huth, Mrs. Godfrey											
" In Loving Memory, 6-6-11 "										3	3	0
" In memoriam, C.L.L." ...							10	0	0			
In memory of Lieut. L. S. Brooke, R.A.F.							3	3	0			
***	Ironmongers, The Worshipful Company of											
Carried forward							£1,730	0	5	£91	12	2

							Cancer Wing.			Cancer Research Fund.		
							£	s.	d.	£	s.	d.
Brought forward							1,730	0	5	91	12	2
	Jacques, H. M., Esq.	H.G.						
*	Jaidka, Dr. K. O.						
	Jervoise, Mrs. Edmund				5	0	0
****	Jessup, A. E., Esq.						
†	Kellgren, Arvid, Esq., M.D.	5	5	0			
	Kemmis, Mrs.	H.G.				3	3	0
	King, Mrs.	5	5	0			
*	Kingston, Robert A., Esq.						
**	Kirk, Mrs. Henry						
**†	Lambert, C. E. W., Esq.						
	Latymer, The Lord				6	15	6
†	Law, Miss Lydia T. O.	2	2	0			
****	Leathersellers, The Worshipful Company of						
	Leconfield, The Dowager Lady	6	9	0			
	Littleboy, Mrs. O. W.				10	0	0
†	Liverpool Victoria Approved Society	10	10	0			
****	Lush, The Hon. Mr. Justice						
**	Luther, Mrs. Emily						
	Maclatchy, Allan G., Esq.	H.G.						
	MacLeod, A. O., Esq.	H.G.						
****	Magill, Colonel Sir James, K.C.B., M.A., M.D. (the late)	5	0	0			
	Major, John, Esq.	H.G.						
**	Marcus, Mrs. E. S.						
****	Marcus, E. S., Esq.						
	Margary, Ivan D., Esq.	H.G.						
*	Margulies, A. J., Esq. (Mutual Friendly Aid Society)						
****	Marriage, Miss Fanny M.						
**	Mason, Miss Lucy A.						
	McAuliffe, Sir Henry	H.G.						
	McCrae, Dr. John	H.G.						
	McGuffie, Thomas Chalmers, Esq.	H.G.						
****	Mendoza, Samuel, Esq.						
****	Mercers, The Worshipful Company of						
****	Merchant Taylors, The Worshipful Company of						
****	Middlesex County Rugby Football Union						
***	Middleton, Lambert W., Esq.						
	Morgan, Frederick S., Esq.	H.G.						
	Morgan, Thomas H., Esq.	H.G.						
****	Mullens, Sir John A.						
	Nankivell, J. W., Esq.	H.G.						
****	Nuttall, Mrs. Frank	1	7	7	1	7	6
	Orme, A. A., Esq.				5	0	0
	Oxley, Mrs.	3	3	0			
	Palamas, Mrs.				3	3	0
****	Palmer, Reginald H., Esq.						
****	Palmer, Mrs. William Howard						
**	Park House School, The Managers of						
**	Partridge, Mrs.						
	Paterson, James, Esq.	13	2	4			
****	Peal, G. L., Esq.						
**	Perez, A. Lopez, Esq.	10	10	0			
**	Pewterers, The Worshipful Company of						
	Phipps, Mrs. Pickering, "In Memoriam"	6	11	2			
†	Phipps, Miss B. L.	1	13	11	2	14	10
****	Piggott, O. J., Esq.	10	0	0			
	Pitta, Stephen J., Esq.	H.G.						
Carried forward							£1,810	19	5	£128	16	0

							Cancer Wing.			Cancer Research Fund.		
							£	s.	d.	£	s.	d.
Brought forward							£1,810	19	5	128	16	0
****	Plumer, Mrs. J. B.						
**	Plunkett, Miss	3	3	0			
	Popham, Miss H. Leyborne	5	5	0			
	Pulteney, Miss Isabel						
	Pyke, Mrs.	£3	3	0			
							3	3	0			
								6	6	0		
****	Raphael, Cecil F., Esq.						
	Ravenscroft, Lieut.-Colonel and Mrs. H. V.	10	0	0			
	Reeves, H. K., Esq.	6	10	0			
	Reeves, J. B., Esq. (for clinical cancer research)	5	5	0			
	Rice-Oxley, F. B., Esq.	5	0	0			
	Richards, Arnold, Esq.	H.G.					
	Richardson's Gift, The Trustees of Eliza	£5	5	0			
							5	5	0			
										10	10	0
	Riddel, Mrs.				4	1	3
	Rogers, Miss A.	5	0	0			
	Roques, F., Esq., M.A., M.D., M.Ch., F.R.C.S.	H.G.					
†	Rosenhain, Mrs. Max				2	2	0
	Rosselli, Joseph R., Esq.	H.G.					
**	Rothwell, Mrs.						
***	Ruffer, John T., Esq.						
	Russell, A. B. Gilbert, Esq.	5	0	0			
†	Rutherford, H. K., Esq.	2	2	0			
	Rutter, Sir Frederick	10	0	0			
****	Saddlers, The Worshipful Company of				8	0	0
****	Salters, The Worshipful Company of						
**	Samuel, The Hon. P.M.						
***	Saunders, Frederic, Esq., M.B.E., F.S.I., F.I.A.						
***	Sayle, Mrs. R. T. D.						
**	Schnapper, Mrs.						
	Schuster, Miss M. A.	6	11	2			
	Scott, Malcolm R. C., Esq.	H.G.					
***	Sherson, Miss						
	Sidgwick, O. T., Esq.	5	8	5			
****	Skinner, The Worshipful Company of						
	Slaughter, E. V., Esq.	H.G.					
	Smith, A. Russell, Esq.	6	11	2			
****	"Smith's" (Kensington Estate) Charity, The Trustees of						
†	Souther, Ernest, Esq.	2	2	0	2	2	0
	Stephenson, Lady	3	3	0			
	Stern, The Misses F. & N.	5	0	0			
***	Stiebel, D. C., Esq.						
	Strickland, Mrs. Hubert	13	11	0			
	Sutton, Mr. and Mrs. Charles F.				5	0	0
**	Tallow Chandlers, The Worshipful Company of						
	Tarleton, Mrs.	3	2	0			
****	Taylor, F. Coston, Esq.	5	5	0			
	Thomas, Miss Laura	3	3	0			
*	Thompson, Henry, Esq.	32	15	9			
	Thorman, Miss E. M.	5	0	0			
	Tinker, Mrs.	5	0	0			
****	Todman, Mr. and Mrs. G. F.						
	Tomlins, Mrs.	6	17	8			
***	Travancore, H.H. The Maha Rani, Regent of						
	Turner, A. M., Esq.	3	3	0			
†	Upcher, Mrs. H. E. S.	2	14	3			
	Upton, Mrs. Edward (for the "Fanny Marriage" bed)	5	0	0			
Carried forward							£1,988	18	10	£160	11	13

						Cancer Wing.	Cancer Research Fund.
						£ s. d.	£ s. d.
Brought forward						1,988 18 10	160 11 3
Van den Bergh, Henry, Esq. (the late)						25 0 0	
****	Veno, Sir William H. G.		
***	Vintners, The Worshipful Company of		
Wagner, Richard Henry, Esq.,							
Wallis, Miss Maud						6 11 2	
Watson, W. G., Esq.						10 0 0	
*	Webb, Mr. & Mrs. Edwin J.		
**	Western District Post Office, Counter and Telegraph Staff		
***	Western, Mrs. J. W.		
Whitaker Colonel O. W.							
Whitbread, S. H., Esq., C.B., J.P.						6 15 6	
*	Whitbread & Co., Ltd., Messrs.	32 5 2	
Wigram, Mrs. D. J.						4 2 7	
Withington, F. E., Esq.						4 2 7	
Witt, Sir Robert Clermony							
Yarrow, A. E., Esq.						6 9 0	
Yarrow, K. G., Esq.						5 0 0	
Young & Hall, Messrs.						5 5 0	
†Zenith Carburetter Company, Limited, The						1 1 0	
Carried forward to p. 142						£2,095 10 10	£160 11 3

ANNUAL SUBSCRIBERS OF TWO GUINEAS AND UNDER AND OF DONORS

OF TWENTY AND UNDER THIRTY GUINEAS AT ONE TIME.

Donors are marked D.

							Cancer Wing.		Cancer Research Fund.	
							£	s. d.	£	s. d.
Continued from p. 000							2,095	10 10	160	11 3
Absolom, Miss Maud O.	1	5 9		
Adams, Miss Alice	2	15 1		
Aldis, C. J., Esq.	2	15 1		
Aldred, Mr. & Mrs. H.	1	1 0		
Allan, Mrs. J. H.	1	1 0		
Allan, Thomas J., Esq.	2	15 1		
Allen, Mrs.	1	1 0		
Allen, The Rev. & Mrs. R.	1	1 0		
Allen, Mr. & Mrs. W.	1	1 0		
Alton, F. H., Esq.	1	11 6		
Anderson, Lady	1	1 0		
Antrobus, Miss			1	1 0
Archer, Dr. Edmond L.	1	1 0		
Archer, R. L., Esq.	2	11 7		
Ascroft, Mrs.	1	0 0		
Ashton, Gilbert, Esq.	2	15 1		
Aust, Thomas, Esq.	1	1 0		
Austen, Mrs.	2	14 2		
Austin, Mrs.	1	7 6		
Avery, Mrs. W. J.	1	7 6		
"B. & T."			2	2 0
Bacon, A. Stanley, Esq.	2	2 0		
Bailey, Mrs.	1	0 0		
Baillie, Mrs. Duncan	1	1 0		
Bailey, F. J., Esq.	D				
Balfour-Browne, Miss E. M. C.	2	2 0		
† Balfour-Browne, V., Esq. (in memory of his Mother)	2	2 0		
Balkwill, A. W., Esq.	1	1 0		
Bannister, The Misses	1	1 0		
Barnston, Miss J.	2	12 5		
Baron, Miss E. H.	1	0 0		
Barrett, Major F. W.	1	6 2		
Barnett, Montague, Esq.	1	1 0		
Barron, Miss E. Adeline	2	0 0		
Bartlett, Miss	1	0 0		
Barton, Mr. and Mrs. Harold	1	1 0		
Bartram, G. T. T., Esq.	1	1 0		
Bastard, The Misses	1	0 0		
Bate, H. A., Esq.	1	0 0		
Batho, Miss W.			1	1 0
Bauld, R., Esq.	2	2 0		
Baxter, Miss E. I.	1	1 0		
Beales Ltd., Messrs. John	1	1 0		
Beard, James R., Esq.	1	1 0		
Beasley, C. E. P., Esq.	1	1 0		
Beattie, Mrs.	2	2 0		
Beddow, A. W., Esq.	1	1 0		
Bellamy, Miss A. R.	2	2 0		
Benger, H. O., Esq.			1	0 0
Carried forward	£2,161	18 9	£165	15 3

						Cancer Wing.		Cancer Research Fund.	
						£	s. d.	£	s. d.
Brought forward						2,161	18 9	165	15 3
Benham, Stanley J., Esq.	2	2 0		
Benjamin, Executors of the late Mr. Henry Neville	2	2 0		
Bennett, Sir Ernest, M.	1	0 0		
Benskin, Mrs. Thomas	1	1 0		
Benson, E. F., Esq.	1	6 2		
Bentley, Miss Susan L.	1	1 0		
Beresford, R. A. A., Esq.	1	1 0		
Bergel, Mrs. Charles	1	1 0		
Berry, Eustace, Esq.	2	14 2		
Betts, Mrs. Lee	1	7 6		
Bevan, Mrs. W. A.	1	0 0		
Bigg, Mrs.	1	0 0		
Billingham, Edgar H., Esq.	2	2 0		
Bird, The Rev. J. V. S.	1	0 0		
Birley, Mrs. Oswald	1	1 0		
Blackmore, Frank, Esq.	1	1 0		
Blackwell, Miss H.	2	2 0		
Bliss, H. J., Esq.	1	7 1		
Bloomfield, Mrs.	1	10 0		
Blyth, Miss E. M.	1	0 0		
Boit, Miss Mary L.	2	2 0		
Bond, Miss M. L.	2	15 1		
Boram, Mrs.	1	0 0		
Borradaile, Miss Alice	2	0 0		
Boustred, Henry, Esq. (the late)	1	1 0		
Bower, Bartlett St. G., Esq.	1	1 0		
Boyle, Miss Irene	2	0 0		
Brain, S., Esq.	1	1 0		
Bredin, Mrs.	2	2 0		
Bridgeman, The Hon. Mrs. Francis	2	0 0		
Bright, Miss M. H.	2	0 0		
Bristow, George, Esq.	2	14 2		
Brooke, Miss E. M.			2	10 0
Brooks, Mrs.			1	0 0
Brown, J. H., Esq.	1	7 6		
Brown, Miss M. Richmond	2	0 0		
Brown, Vice-Admiral F. Clifton	2	2 0		
Browne, Mrs. F. G. F.	1	0 0		
Browne, Miss M. F.	1	0 0		
Browne, Patrick B. E., Esq.	2	14 2		
Brunning, Rev. E. B.	1	1 0		
Buchanan, Mrs.	2	12 6		
Bull, F. E., Esq.	1	1 0		
Bull, Mrs. M. E.	2	0 0		
Bullivant, E., Esq.	D				
Burdett, Miss Nelly	1	0 0		
Burge, Mrs. H. M.	1	7 6		
Burke, Mrs. J. A.	2	14 2		
Burns, W. A., Esq.	2	2 0		
Burrard, Col. Sir Sidney G., K.C.S.I.			1	1 0
Burt, Mrs.	1	10 0		
Buxton, Travers, Esq.	2	0 0		
Byatt, T. G., Esq.	2	2 0		
Byres-Leake, Mrs. (in memory of her husband)	1	7 1		
Cadell, Lt.-Col. and Mrs. J. G.	1	0 0		
Campbell, Walter, Esq.	1	1 0		
Carey, A. D., Esq. (the late)			2	2 0
Carleton, Major G. A.	1	1 0		
Carrington, Miss L.	1	0 0		
Catchpole, Mrs. F. J.	1	1 0		
Catherine, Sister	D				
Catto, Mrs.	1	1 0		
Champion, Miss K. N.	1	1 0		
Chapman, Mrs.	1	0 0		
Charles, R. Stafford, Esq.	1	1 0		

Carried forward ... £2,252 0 10 £172 8 3

							Cancer Wing.		Cancer Research Fund.	
							£	s. d.	£	s. d.
Brought forward							2,252	0 10	172	8 3
Charles, T., Esq.	1	1 0		
Christie, Mrs. W. D. M.	1	1 0		
Christie, Capt. W. D. M.	1	1 0		
Christy, William, Esq. (for the "Fanny Marriage" bed)	2	0 0		
Clark, Messrs. A. M. and W.	1	1 0		
Clark, Henry E., Esq.	1	1 0		
Clarke, Mr. & Mrs. C. S.			1	1 0
Clarke, Mrs. Stephenson R.	2	2 0		
Clavering, Isaac A., Esq.	1	7 1		
Clay, Miss C. D. (for the "Fanny Marriage" bed)	2	0 0		
† Clifton, Mrs.			1	1 0
Cobbold, Mrs. Frank	1	0 0		
Coffee, Miss Amy H.	2	2 0		
Coghlin, G. R., Esq.	1	10 0		
Cohen, Sir Benjamin A.			2	2 0
Coleman, Miss D. W.	1	1 0		
Collier, Mrs.	2	2 0		
Collins, Miss E.	2	2 0		
Collins, Miss Maud...	2	2 0		
Cook, W. R., Esq.	1	0 0		
Corbett, Herbert E., Esq.	D				
Coulson, Mrs.	1	1 0		
Cousins, H., Esq.	2	15 1		
Cox, Miss W. E.	1	7 6		
Currie, Mrs....			2	14 2
Davies, Mrs. E. C. A.	1	1 0		
Davies, D. T., Esq.	1	1 0		
Davies, George W., Esq....	1	1 0		
Davies, Miss Hester C.			2	15 1
Davies, Mrs. T.	1	1 0		
Day, J. R., Esq.	2	2 0		
de Chaumont, Miss H. F.	1	7 6		
Dempster, Henry, Esq.	1	1 0		
Dempster, Miss	2	2 0		
Dewick, E. O.	D				
Dickens, W. J., Esq.	2	2 0		
Dixon, Miss H. M.	1	1 0		
Dowson, The Misses	2	2 0		
Duffield, Miss F. M. (for the "Fanny Marriage" bed)	1	0 0		
Durlacher, Frederick H. K., Esq. (the late)	1	6 11		
Eadon, Mrs.	1	1 0		
"E.B., Chelsea"	2	2 0		
Edwards, Mrs. W. R.	1	1 0		
Ellis, Miss I. B.			1	7 6
Ellison, Miss K. G., in memory of Miss C. E. A. Ellison	1	7 1		
Elton, C. J., Esq.	1	0 0		
Elwes, Lt.-Col. F. F.			1	1 0
"E.M.B."			2	11 7
Endean, C., Esq.	1	7 6		
English, Foster, Esq.	1	1 0		
Eumorfopoulos, Mr. and Miss	1	1 0		
Evans, Mrs.	2	11 7		
Eyre, Edward, Esq.	2	2 0		
Falding, Miss C. S.	1	1 0		
Falk, Louis, Esq.	1	1 0		
Fanning, Miss F.			2	14 2
Fausset-Farquhar, Mrs.	1	11 0		
Fawcus, Mrs. (for the "Fanny Marriage" bed)	1	0 0		
Ferguson-Davie, Major Sir W. J., Bart.	D				
Finch, Miss Constance M....	1	1 0		
Finch, Miss Edith M.	1	7 7		
Fitch, George, Esq.	2	14 3		
Carried forward							£2,325	15 11	£189	15 9

						Cancer Wing.			Cancer Research Fund.		
						£	s.	d.	£	s.	d.
Brought forward						2,325	15	11	189	15	9
Fleischl, Mrs.	D						
Flude & Co. Ltd., Messrs. H.		2	2	0			
Foster, Miss Margaret P.					2	14	2
Frankling, Arthur, Esq.		1	0	0			
Fraser, Mr. & Mrs. James P.		1	1	0			
Freeman, Miss Margaret S.		1	7	6			
Furnival, Miss Jane M.		1	1	0			
Gallenkamp, A., Esq. (the late)		1	1	0			
Gardiner, Mrs. W.		1	1	0			
Garnier, Mrs. Russell		2	2	0			
Gaskell, Miss H. M.		2	15	1			
Gibbon, Miss M. M.		1	1	0			
Gledhill, Henry, Esq.		1	1	0			
Glover, Lady		1	1	0			
Goalen, Mrs. W. N.		1	19	4			
Godding, J. H., Esq.		1	1	0			
Godfree, Mrs. E. J.		1	1	0			
Goldingham, Miss K.		1	7	6			
Goldney, Miss Violet		1	1	0			
Goschen, The Hon. Sir William, K.B.E.		1	1	0			
Grant, Mrs. J.	D						
Griffiths, Mrs. Llewellyn		2	15	1			
Grischotti, Miss N.		1	0	0			
Gulson, Mrs.		2	2	0			
Gunn, Mrs.					1	2	6
Gurdon, Miss M.		1	1	0	1	1	0
"H. & E."		1	0	0			
Hadow, R. H., Esq., M.C.		2	2	0			
Hair, Miss A. L.		2	2	0			
Hall, Mrs. M. F.		1	1	0			
Halton, Mrs. & Miss					2	2	0
Hankey, Miss O. R. A.					1	7	6
† Hankey, Mrs.					1	1	0
Harding, Miss M.					1	1	0
Hardy, Miss Alice & Mrs. Roberts		1	1	0			
Hare, G. W., Esq.		2	2	0			
Harper, L., Esq.	D						
Hart, Heber, Esq., K.C.		2	2	0			
Hart, Mrs.		1	7	6			
Harvey, G. M., Esq.		1	0	0			
Hastings, John, Esq.		2	2	0			
Hawkins, Mrs. George		1	1	0			
Hawkins, H. C., Esq.		1	7	6			
Hay, Miss E. A.		1	7	1			
Hayman, Leslie, Esq.		1	1	0			
Hayward, Mrs. James		1	1	0			
Headington, Miss F. J.		1	0	0			
Heaven, J. W. G., Esq.		1	1	0			
† Henry, Arthur, Esq.		1	1	0			
Henry, Major William T.		1	0	0			
Hepburn, Miss L. Muriel (in memory of Miss Gertrude Hepburn and a friend)		1	1	0			
Hewitt, Mrs.		1	10	0			
Hichens, Miss E. A.		1	1	0			
Hill, Miss C. B.		2	2	0			
Hirschlands, Messrs.					1	1	0
Hitchcock, Mrs. (in memory of her daughter, Gladys Peal)		1	1	0			
Hobbs, Miss E. S.		1	1	0			
Hoddell, James, Esq.		1	6	2			
Hodgson, Miss Eveline A.	£1 1 0						
	1 1 0						
		2	2	0			
Hollis, Miss Kathleen (for 2 years)	£2 14 2						
	2 15 1						
		5	9	3			
Hore, Mrs.					1	1	0
Carried forward						£2,399	10	11	£202	6	11

							Cancer Wing. 13		Cancer Research Fund.	
							£	s. d.	£	s. d.
Brought forward							2,399	10 11	202	6 11
Hosier, Mrs.	2	0 0		
Houghton, Mrs.	1	5 9		
Howard, Mrs. Gilbert	1	1 0		
Hudson, Mrs.	2	2 0		
Humphreys, Miss E. M.	1	1 0		
Humphreys, E. Noel, Esq.	1	1 0		
Hunter, James D. C., Esq.	1	1 0		
Huntsman, Mrs.			2	14 2
"In Memoriam W.L.A."	1	1 0		
"In Memory of M.C."	2	0 0		
"In Memory of J. Hubert Solomon"	1	7 6		
"In Memory of Mrs. R. Law"	2	2 0		
"In Memory of my dearest friend"			1	7 6
"In remembrance of Edith Baker"	2	15 1		
Inchley, Mrs. M. H.	1	1 0		
Insley, Mrs.		13 1	13	1
Isaacs, Albert, Esq.			1	7 6
Ivatt, Miss Elizabeth C.	1	1 0		
Jacobs, Mrs. Gaskell	2	2 0		
Jameson, Alex. H., Esq.	2	10 0		
Jaques, P. N., Esq.	1	1 0		
†Jarvis, H. N., Esq.	2	15 1		
Jenner-Fust, The Rev. D.	2	2 0		
Jervois, Mrs. F. A.				
Jones, Miss A. H. (for 2 years)			4	4 0
Joseph, I., Esq.	1	1 0		
Josephy, Mrs.	1	7 2		
"J.S.K."			1	1 0
Kelham, Miss Mary E.	1	0 0		
Kemp-Taylor, Mrs.	1	0 0		
Kenion, Miss G. M.	2	2 0		
Kennedy, The Rev. S. H.	1	1 0		
Kennedy-Purvis, Rear-Admiral C. E., R.N.	2	14 2		
Kenrick, Jarvis, Esq.	2	14 2		
Killen, Miss A. M.	1	1 0		
King, Mrs. A. O.			1	1 0
King, Miss Constance E.	2	14 2		
Kingzett, Major Eric P.	1	7 6		
Klar, Mr. & Mrs. M.			1	1 0
Kulb, Mrs. H. L.	1	1 0		
Lamb, Mrs. Charles	3	0 0		
Lauer, Miss L. M.	1	6 11		
Lawrence, Miss Esther E.	1	7 6		
Lebish, George, Esq.			2	2 0
Lechmere, Captain A. H.	1	7 1		
Lethbridge, Mrs.	1	7 1		
Levin Bros. & Co., Messrs.	1	1 0		
Lewer, S. H., Esq.	1	1 0		
Lewis, Miss F. G. (for the "Fanny Marriage" bed)	2	2 0		
Livesey, James, Esq.				
Lloyd, Mrs. Herbert			1	1 0
Lovell, Mrs.	2	0 0		
Lowe-Brown, W. L., Esq.	2	2 0		
Luke, Mrs. P. V.			2	2 0
Lynam, Mrs.			2	2 0
Lyon, Mrs. W. F. H.	1	1 0		
MacGarvey, F. J., Esq.			2	2 0
Mackail, John W., Esq.	1	1 0		
Macmillan, R. G., Esq.	2	2 0		
	1	1 0		
Carried forward							£2,472	16 2	£223	3 2

								Cancer Wing.			Cancer Research Fund.		
								£	s.	d.	£	s.	d.
Brought forward								2,472	16	2	223	3	2
Mamhead, Lord	1	1	0			
Mander, Major Sir C. Arthur				1	1	0
Manvell, F. G., Esq.	2	2	0			
Marriott, Mrs. (in memory of Mr. & Mrs. W. S. Pawson)	2	2	0			
Marriage, Miss Gertrude M. (for the "Fanny Marriage" bed)	1	1	0			
Marshall, Mrs.	2	14	2			
Mason, Miss Lucy A.	1	1	0			
Matthews, S. N., Esq.	1	7	6			
McNamara, John, Esq.	2	0	0			
Mellor Miss L. E.	1	0	0			
Miles-Atkinson, Mr. & Mrs. C. O.	1	1	0			
"M.L.M.B." (In memoriam)				1	1	0
Mocatta, Miss A.	1	1	0			
Morris, A. W. J.	2	2	0			
Moulton, The Hon. H. Fletcher	1	1	0			
Murch, Mrs. E. A.	2	12	5			
Murray, Mrs.	1	1	0			
Myers, Alfred, Esq.	2	2	0			
											1	0	0
Neele, E., Esq.				1	1	0
Nicoll, Miss E.	1	0	0			
Nicoll, W. A. C., Esq.	1	6	2			
Norman, Miss M.						
								1	1	0			
O'Donnell, Mrs.	1	7	6			
Ogilvy, Miss V.				2	2	0
"Omega"	2	15	1			
Owen, Miss M. L.						
								2	2	0			
Pagden, L. K., Esq.	1	0	0			
Pain, A. W., Esq.	1	1	0			
Parker, Mrs.	1	1	0			
Peacock, Herbert H., Esq.	1	1	0			
Pelissier, Anton F., Esq.	1	1	0			
† Penn, Mrs. William	1	1	0			
Percy, Mrs. Hugh Heber	1	1	0			
Pettman, Mrs. J. M.	2	15	1			
Pinder, Mrs.	3	0	0			
Pitt, Hon. Mrs. Gertrude E.	2	2	0			
Pollak, Miss				1	1	0
Pollitt, Col. George P.				2	2	0
Pomeranz, N., Esq.				1	1	0
Poole, Mrs.	2	2	0			
Price, Mrs. F. Boss	1	1	0			
"Punch," The Proprietors of	D					
Purkington, H., Esq.	2	2	0			
											2	2	0
Raffles, The Misses	1	1	0			
Raperport, B., Esq.	1	7	1			
Read, C. H., Esq. (the late)	1	7	6			
Read, James, Esq.	1	0	0	1	0	0
† Reddan, Miss M.	1	7	1			
Redfern, Miss G. S. (the late)	2	15	1			
Reece, Mrs. L.						
Reed, Mrs. E. E.	D					
Reeves, Hugh W., Esq.	2	2	0			
Rickards, Mrs.	1	0	0			
Ridley, Walter C., Esq.				2	2	0
Roberts, Mrs.	1	0	0			
Robertson-Walker, Mrs.	1	0	0			
Roe, The Rev. C. H. (for the "Fanny Marriage" bed)	1	1	0			
Rogers, G. B., Esq.	1	0	0			
Carried forward								£2,543	4	10	£238	16	2

								Cancer Wing.		Cancer Research Fund.	
								£	s. d.	£	s. d.
Brought forward								2,543	4 10	238	16 2
Rokeby, Mrs.	1	1 0		
Ronald, Mrs. E.			1	1 0
Rosling, The Misses (for the "Fanny Marriage" bed)	1	0 0		
Rowe, Mrs.	1	1 0		
Rudge-Whitworth Employees' Hospital and Benevolent Fund											
								£2	2 0		
								2	2 0		
Russell, Mrs. F. H.	4	4 0		
Russell, Miss L. I. M.	1	1 0	3	0 0
Rydon, Mrs. A. H.			1	1 0
Samuel, Lady	1	7 1		
Samuel, Miss M. Sylvester	1	0 0		
Sandars, Mrs. J. S.	1	1 0		
Savage, B., Esq.	1	1 0		
Savill, Mrs.	1	1 0		
Sayle, Mrs. W. G. M.	2	2 0		
Scholte, Mrs.	2	2 0		
Scott, A. Alban H., Esq., F.R.I.B.A.	1	1 0		
Scrimgeour, Mrs. J. O.	1	7 6		
Seel, Miss V. Molyneux	1	0 0		
Seligman, Gerald, Esq.	2	2 0		
Seward, Mrs. (for the "Fanny Marriage" bed)	1	1 0		
Sheppard, Mrs.	1	1 0		
Simon, E. S., Esq.	D			
Skinner, Albert J., Esq.	1	7 6		
Smith, A. Clifford, Esq.	1	7 1		
Smith, Mrs. Brooke	2	2 0		
Smith, Mrs. Ounliffe	D			
Souper, Mrs.	1	1 0		
Spencer, Miss Edith M. (in memory of her mother)	1	1 0		
Stabb, Lady	1	1 0		
Standen & Co., Ltd., Messrs.	2	2 0		
Stevens, Ernest, Esq., M.B.	2	2 0		
Stewart, Miss P. B.	1	1 0		
Stiff, W. J., Esq.			2	2 0
Stock, Miss E. A.	1	1 0		
Stopford-Jones, E., Esq.			1	1 0
Stratheden & Campbell, The Lord	2	15 1		
Stratton, R., Esq.	2	2 0		
Stuart, Mrs.	2	2 0		
Sturt, Mrs. R. N.	1	1 0		
Swinton, Miss M. E.	1	0 0		
Tate, Mrs. H. Pennell	1	1 0		
Taylor, Mrs. Ernest			1	0 0
Thomas, Miss Constance F.	1	1 0	1	1 0
Thring, Lady Georgina	1	7 1		
Todd, R., Esq.	1	1 0		
Toller, Miss E. M.	1	1 0		
Tong, Mrs.			2	2 0
Tozer, Mrs. Howard	1	7 6		
Turner, Lady Eleanor	1	1 0		
Tyson, Mrs. Henry	1	1 0		
Urch, R. O. G., Esq.	1	1 0		
Vallance, Mrs.	1	5 9		
Verschoyle, Mrs.			1	1 0
Vincent, Miss P. O.	2	0 0		
Wainwright, Mrs. Richard	1	1 0		
Waller, Mrs.	1	1 0		
Waller, E. F., Esq.	1	1 0		
Walsh, Mrs.			2	2 0
Carried forward								£2,608	14 5	£254	7 2

							Cancer Wing.			Cancer Research Fund.		
							£	s.	d.	£	s.	d.
Brought forward							2,608	14	5	254	7	2
Ward, Mrs.	1	0	0			
Ward, Mrs. T. H.	1	0	0			
Ware, Lady				1	7	1
Warnford-Davis, Mrs.	1	1	0			
Watson, Miss A. C.	2	2	0			
Weber, Joseph, Esq.	1	1	0			
Western, Miss E. G.				2	0	0
Whitley, E., Esq.				2	2	0
Williams, Arthur S., Esq.	1	1	0			
Williams, Mrs. (for two years)	2	0	0			
Williamson, Mrs. C. Hedworth	1	5	9			
Willis, Miss M.	1	1	0			
Wilson, Miss	1	0	0			
Winder, Mrs. Robert	1	0	0			
Wood, Miss G.	1	1	0			
Woodroffe, Mrs. H. L.	2	15	1			
Worrall, Mrs. Philip	1	0	0			
Worsfold, Mrs. W. M. (for two years)	2	14	2			
Wray, Miss Celia	1	6	2			
Wright, Charles, Esq.	1	1	0			
Wrigley Arthur E., Esq.				1	7	6
Wyer, Edward F., Esq. (Jnr.)	1	7	7	1	7	6
Wyse, Robert O., Esq.	2	2	0			
Yabbcorn, Miss L. M. ...							1	0	0			
Yates, Miss E. M. ...										2	14	2
Younghusband, Miss H. M. ...							1	0	0			
Amounts under £1							43	13	6	4	2	0
							£2,681 6 8					
Less income tax disallowed							14	5	2			
TOTAL							£2,667	1	6	£269	7	5

SUMMARY OF SUBSCRIPTIONS

							£	s.	d.
CANCER WING SUBSCRIPTIONS (<i>see</i> p. 176)							2,661	16	6
GEORGE BALFOUR BLACK FUND (<i>see</i> p. 186)							5	5	0
							£2,667 1 6		

THE MIDDLESEX HOSPITAL CANCER WING.

DONATIONS.

										Cancer Wing.			Cancer Research Fund.		
										£	s.	d.	£	s.	d.
"A.E."	5	0	0			
Abraham, Miss F. M.	1	0	0			
Acworth, Mrs. Grenville	1	1	0			
Adams, Mrs.	2	2	0			
Adams, Alfred, Esq.	2	2	0			
Adams, Mrs. P. O.	2	0	0			
Adkin, Miss C. L.	1	1	0			
Adkin, F. N., Esq.	1	1	0			
Adkins, T. A., Esq.	2	2	0			
Adler, Mrs. N.	2	2	0			
Adshead, Miss Helen M.	2	2	0			
Ainsbury, Frank, Esq.	1	1	0			
Aldridge, Arthur W. S., Esq.				2	2	0
Allen, F. J., Esq.				5	5	0
Allsopp (Leicester) Ltd., Messrs. H. E.	1	1	0			
Amery-Parkes, J., Esq.	5	0	0			
Ancient Order of Foresters Friendly Society, Bury St. Edmunds District	2	2	0			
Anderson F. W. M., Esq.	1	1	0			
Andrew, J. G., Esq.	1	0	0			
Andrewes, Mrs.	1	0	0			
Andrews, F., Esq.	1	1	0			
Anna Cohn's Charity Fund				1	1	0
"Anonymous"	10	0	0			
"Anonymous"	2	0	0			
"Anonymous"	10	0	0			
"Anonymous"	1	0	0			
"Anonymous"	1	0	0			
"Anonymous"	1	0	0			
"Anonymous"				1	0	0
"Anonymous" per Victor Bonney, Esq., M.D., M.S., B.Sc., F.R.C.S., F.R.C.S.A. (for clinical research)				5	0	0
"Anonymous"	1,000	0	0			
"Anonymous"	5	0	0			
"Anonymous"	2	0	0			
"Anonymous"	1	1	0			
"Anonymous"	2	2	0			
Anton, Miss E. S.	2	2	0			
Appleby, A. Noel, Esq.	5	0	0			
Ardley, Miss Emma E.	2	2	0			
										£10	0	0			
										10	0	0			
Armstrong, The Lord	20	0	0			
Armstrong, A. P. J., Esq.	2	2	0			
Armstrong, Vice-Admiral John G.	1	1	0			
Arrobus, M., Esq.	1	0	0			
Ash, P. C. M., Esq.	1	1	0			
Ashhurst, F. H., Esq.	3	0	0			
Aston & Sons, Messrs. John C.	1	1	0			
Atkinson-Willes, Lady	1	1	0			
Attwood, Stanley O., Esq.	2	2	0			
										1	1	0			
Bacon, Mrs.						
Baddeley, Sir Frank, K.B.E., C.M.G.	1	1	0			
Baldry, F. T. W., Esq.	1	0	0			
Ball, N. L., Esq.	1	1	0			
Banks, Mrs.	1	0	0			
Banks, J., Esq.	1	1	0			
Barlow, Mr. and Mrs. E. E.	2	2	0			
Barlow, Mrs. Lazarus	5	5	0			
Barnard, Sidney E., Esq., J.P.	2	2	0			
Bass, John S., Esq.	1	1	0			
										2	2	0			
Carried forward	£1,130	10	0	£14	8	0

						Cancer Wing.		Cancer Research Fund.	
						£	s. d.	£	s. d.
Brought forward						1,130	10 0	14	8 0
Beale, Mrs. (for the "Fanny Marriage" bed)	1	0 0		
Beaven, Miss Charlotte	1	0 0		
Beck, A. W., Esq.	3	3 0		
Beckett, Mrs.	1	1 0		
Beckh, Victor F., Esq.			4	0 0
Beedell, Mrs.	1	0 0		
Bellamy, Miss D.	1	1 0		
Benjamin, Mrs. and Miss L.	2	2 0		
Benson, Lady Constance	1	1 0		
Bergg, Mrs.	1	0 0		
Berryman, Sir Frederick H.	1	0 0		
Betterton, Mrs.	2	0 0		
Bird, Miss	1	1 0		
Bird, Sir Robert, Bt., M.P.	1	1 0		
Bland, O. R., Esq.	5	5 0		
Blyth, Mrs.	1	0 0		
Bolter, Arthur E., Esq.	2	0 0		
Bonney, Miss Mary L.	1	0 0		
Bow Shirt Manufacturing Co., The	1	1 0		
Bowring, Mrs. G. E.	5	0 0		
Boyle, The Hon. R. C.	2	2 0		
Brenton, Mrs.	1	1 0		
Brown, Mrs.	3	0 0		
Brown, Leonard, Esq.	1	1 0		
Buchanan, William George, Esq.	2	2 0		
Buckingham, Robert W., Esq.	1	1 0		
Buckley, Mrs.	1	1 0		
Buckman, James, Esq.	1	0 0		
Burnell, Frederick George, Esq.	1	1 0		
Busch, William, Esq.	1	1 0		
Butler, A. F., Esq.	1	1 0		
Butler, Captain Hubert L. (to complete the endowment of the "Fanny Butler" bed)	420	0 0		
Callow, Samuel, Esq.	5	0 0		
Calver, William E., Esq.	2	2 0		
Capon, J. C., Esq.	1	0 0		
Capper, G. H., Esq.	1	1 0		
Carleton, Major G. A.	2	0 0		
Chamberlin, W. B., Esq.	5	0 0		
Chance, Major Noel, M.C.	50	0 0		
Chandler, T. Durant, Esq.	1	1 0		
Chapman, James H., Esq.	1	1 0		
Charrington, Mrs. Henry	1	1 0		
Christie, Mrs. A. H.	1	1 0		
Christy, Mr. and Mrs. L. F.	1	1 0		
Churton, Mrs. Marshall	2	2 0		
Clark, Mrs. H. J.	1	0 0		
Clarke, O. N., Esq.	1	0 0		
Clothier, Miss Edna G.	2	2 0		
Clough, Thomas, Esq.	1	0 0		
Clowes, Mrs. Frank	1	1 0		
Cocking, T. T., Esq.	1	1 0		
Cohen, F. Lewis, Esq.	1	1 0		
Collins, W. B., Esq.	1	1 0		
Cooper, Lt.-Col. H. L.	2	2 0		
Cornwall, Ernest, Esq.	1	1 0		
Coward, Sir Cecil A.	2	2 0		
Crane, Mrs.	1	0 0		
Crick, Henry F., Esq.	4	4 0		
Cripps, The Rev. John Ivory	1	0 0		
Crittle, The Rev. and Mrs. W.	1	0 0		
Croke, Miss Diana E. C.	4	0 0		
Crosfield, Miss B. (for the "Fanny Marriage" bed)	3	3 0		
Crosfield, Miss K. (for the "Fanny Marriage" bed)	3	3 0		
Curran Colone IA.	1	1 0		
Carried forward						£1,705	9 0	£18	8 0

								Cancer Wing.	Cancer Research Fund.
								£ s. d.	£ s. d.
Brought forward								1,705 9 0	18 8 0
Davies, Miss Marjorie T.		5 0 0
Dawson, N., Esq.	1 1 0	
de Zulueta, Miss	1 1 0	
Dewick, The Rev. E. O.	1 0 0	
Dixey, Neville, Esq.	5 5 0	
Dominion Theatre (part proceeds of performances)	290 0 0	
Donaldson, Mrs. T. O.	3 3 0	
Dreaper, G. E., Esq.	1 0 0	
Dreyfus, Mrs. J.	1 1 0	
Eggleton, Frank, Esq.									10 0 0
Foster, Mrs.								1 0 0	
Fox-Bourne, Walter, Esq.								2 0 0	
Frank, G. H., Esq.								1 1 0	
Franklin, Miss R. E.								1 1 0	
Fraser, Mrs.								3 3 0	
Fraser, S., Esq.								1 1 0	
"From readers of <i>The Record</i> " (per Messrs. Marshall, Morgan & Scott Ltd.)								1 0 0	
Frost, Miss								1 0 0	
"Gamma"								1 0 0	
Gardiner, Mrs. W. R.									51 5 0
Gardner, Miss E. B.								1 0 0	
Garforth-Bles, Mrs.								6 10 0	
Garnett, Mrs. F. W.								5 0 0	
Garratt, Herbert, Esq.								1 1 0	
Gibbes, George Herbert, Esq.								1 0 0	
Gillchrest, S. James, Esq.								5 0 0	
Goldsmiths, The Worshipful Company of								500 0 0	
Gotlop, George I., Esq.								1 1 0	
Gould, Mrs. Edward								1 1 0	
Graham, Mrs.								1 1 0	
Graham, W. R., Esq.								10 10 0	
Gray, Cecil, Esq.								1 1 0	
Gray, P., Esq.								1 0 0	
Gregory, H. H., Esq.								1 1 0	
Griffiths, G. H., Esq., O.B.E.								1 1 0	
Griffiths, Robert J., Esq.									1 1 0
Grossman, H., Esq.								1 1 0	
Handl, Frederick, Esq.								5 0 0	
Harbury, F. G., Esq.								1 1 0	
Hart, John, Esq.								2 2 0	
Harvey-Samuel, F. K., Esq.								1 1 0	
Hawkins, Mrs.								1 1 0	
Heath, Mrs.								2 2 0	
Hett, L. Keir, Esq.								1 0 0	
Hills, A. L., Esq.								1 0 0	
Hiscott, T. H., Esq.								1 0 0	
Hoboken, Anthony, Esq.								5 5 0	
Hoboken, J., Esq.								1 0 0	
Hodder-Williams, Lady								5 5 0	
Holland, F. C., Esq.								1 0 0	
Holloway, Mrs.								2 10 0	
Houndsditch Warehouse Co., The								1 1 0	
Howard, Mrs. Gilbert								1 1 0	
Hudson, Henry T., Esq.								1 0 0	
Hudson, Lee, Esq.								5 0 0	
Humphries Ltd., Messrs. A. V.								1 0 0	
Humphry, Mrs. O. E.								2 0 0	
Hunt, Albert H., Esq.								1 1 0	
Carried forward								£2,602 4 0	£85 14 0

						Cancer Wing.			Cancer Research Fund.		
						£	s.	d.	£	s.	d.
Brought forward						2,602	4	0	85	14	0
"In memory of Susannah Benn" ...						10	0	0			
"In memory S.G.I." ...						1	1	0			
Ingram, F. J. C., Esq. ...						1	1	0			
Ironmongers, The Worshipful Company of ...						50	0	0			
"J.S.K." ...									1	1	0
Jackson, Roland, Esq. ...						1	0	0			
Johnson, W. B., Esq. ...									2	0	0
Jones & Meyer Ltd., Messrs. ...						5	5	0			
Jordeson & Co., Ltd., Messrs. T. P. ...						1	1	0			
Keefer, Miss P. ...						2	0	0			
Kersey, Mr. and Mrs. W. E. ...						1	1	0			
Laidlaw, Mrs. W. ...						1	1	0			
Lambert, Major Anthony P. ...						1	1	0			
Lang & Son, Messrs. Jules ...						1	1	0			
Langdon, Mrs. ...						1	1	0			
Large, Mrs. ...						1	0	0			
Lebus, Messrs. Harris ...						£2	2	0			
						2	2	0			
									4	4	0
Levy Bros., Messrs. ...						2	2	0			
Levy, Joseph, Esq. ...						5	0	0			
Liell, K., Esq. ...						1	1	0			
Lilly, Mrs. A. ...						2	2	0			
Lindley, Reginald H., Esq. ...						1	1	0			
Lloyd-Howard, Lt.-Col. H., M.C. ...						1	0	0			
London Emery Works Co. Ltd., The ...						1	1	0			
Louthean, Miss Louisa M. ...						20	0	0			
Maitland, H. Comyn, Esq. ...						2	0	0			
Marks, Mrs. S. A. ...						1	1	0			
Marriage, The late Miss F. M. (for the "Fanny Marriage" bed)						£13	0	0			
						10	0				
									13	10	0
Marsh, Miss H. G. ...						2	2	0			
Marten, Mrs. E. ...						1	1	0			
Mattis, Mrs. ...						1	1	0			
McLaren, Mrs. Ronald ...						1	0	0			
Merison, T. G., Esq. ...						1	1	0			
Middlesex County Rugby Football Union (proceeds of 7-a-side competition)						1,364	7	1			
Middlesex Hospital Students' Smoking Concert 1935						493	10	4			
Milholland, Mrs. ...						1	1	0			
Monck, J. B., Esq., C.M.G., C.V.O. ...						2	0	0			
Monins, Mrs. J. H. ...						1	0	0			
Moore, Arthur O., Esq. ...						2	0	0			
Moser, Charles, Esq. ...						1	1	0			
Mott, Mrs. ...						1	0	0			
Myers, L. H., Esq. ...						5	0	0			
"N.T.S." ...						5	0	0			
Neild, Mrs. (for the "Fanny Marriage" bed)						1	0	0			
Nevill, Mrs. ...						1	0	0			
Norman, Miss Mabel ...						5	0	0			
Nowell, Miss M. E. ...						1	1	0			
Oates, Mrs. and Miss L. E. Platt ...									3	0	0
Paley, Colonel Edward ...						1	1	0			
Parker, Ltd., Messrs. A. C. ...						2	2	0			
Parker, F. K., Esq. ...						1	0	0			
Parsons, Mrs. ...									1	0	0
Peace, Lister Radcliffe, Esq. ...						1	0	0			
"Peter" ...						1	1	0			
Pittar, Mrs. ...						2	0	0			
Carried forward						£4,628	4	5	£96	19	0

							Cancer Wing.			Cancer Research Fund.		
							£	s.	d.	£	s.	d.
Brought forward							4,628	4	5	96	19	0
Pledger, Mrs.	1	0	0			
Pratt, W. L., Esq.	1	1	0			
Pryke, Mrs. (for the "Fanny Marriage" bed)	1	1	0			
Purdie, Ian R., Esq.	1	1	0			
Rainsford, Mrs.	£3	3	0			
							3	3	0			
										6	6	0
Rands, Mrs.				2	0	0
Ranwell, C. L., Esq.	1	1	0			
Ravenhill, Miss	1	0	0			
Read, O. H., Esq.	1	1	0			
Rickett, C. B., Esq.	3	3	0			
Ricketts, Capt. S. Thorne	1	0	0			
Ridley, Gerald L. N., Esq. (for the "Fanny Marriage" bed)	1	1	0			
Ritchie of Dundee, The Lord	2	2	0			
Roberiot, C. N., Esq.				2	2	0
Rogers, A. S., Esq.	1	1	0			
Rooke, Charles W., Esq.	1	1	0			
Roth, Frederick, Esq.	1	1	0			
Rydon, Mrs.	1	0	0			
Salom, Miss M. H.	1	1	0			
Saltmarsh, R. H., Esq.	1	1	0			
Samuel, The Hon. P. M.	50	0	0			
Scott, R. J., Esq.	1	0	0			
Seligmann, Leonard A., Esq.	2	2	0			
Sharp, William, Esq.	1	1	0			
Shaw, John G., Esq.	5	5	0			
Shoppee, Mrs.	1	1	0			
Simpkin, Son & Emery, Messrs.	2	2	0			
Skipwith, Mrs. Gore	1	1	0			
Smee, Miss E. L.	2	0	0			
Smith, Miss Woodd	1	1	0			
Stone, Miss H. F.	1	1	0			
Taylor, Robert G., Esq.	1	1	0			
Terry, Mrs.	1	1	0			
Tetley, Miss Maude	1	1	0			
Thomas, A. B., Esq.	1	0	0			
Tilling, R. M., Esq.	2	2	0			
Tottenham Hotspur Football Club	10	0	0			
Truscott, Professor S. J.	5	5	0			
Tuckey, Charles S., Esq.	1	1	0			
"Umpire"	5	0	0			
Wallace, G. W., Esq., C.B.	1	1	0	2	2	0
Wellby, Edward H., Esq.	1	1	0			
Wertheim, Miss Adele	1	0	0			
West, A. S., Esq.	1	1	0			
White, Mrs.	5	0	0			
White, Miss Josephine H. J.				5	0	0
Winstanley, Mrs.				2	0	0
Wintgens, F. W., Esq.	2	2	0			
Wood, Mrs. W. Lyon	1	1	0			
Worthington, Charles E., Esq.	1	0	0			
Wrangham, Mrs.	1	0	0			
Wright, Mrs.	5	5	0			
Amounts under £1	49	4	0	6	8	7
TOTAL							£4,813	0	5	£122	17	7

SUMMARY OF DONATIONS.

MIDDLESEX HOSPITAL CANCER WING (see p. 176)	...	£4,393	0	5
PERMANENT ENDOWMENT FUND...	...	420	0	0

£4,813 0 5

ALMS BOXES AND STAFF COLLECTIONS.

GENERAL FUND.

	£	s.	d.
A.B. Club ...		5	8
Abbey Road Building Society Staff Association ...	2	2	0
Abbott & Sons Ltd., Messrs. W. ...	1	2	1
Abrahams, Mrs. ...		15	5
Achille Serre, Ltd., Messrs. ...		1	6
Acquer Ltd., Messrs. ...		11	1
Adams, Herbert, Esq. ...	1	3	3
Addressograph-Multigraph Ltd. ...		5	0
Adler, M. A., Esq. ...		17	9
Aladdin Industries Ltd. ...		9	4
Aldwych Club Ltd. ...		11	10
"Alhambra, The," Charing Cross Road ...		1	1
Allen, G., Esq. ...	1	7	0
"A.M." ...	1	0	0
"Anonymous" ...		7	6
Anyan, H. P., Esq. ...	2	3	5
Arditti, D., Esq. ...		9	3
Armfield, E. R., Esq. ...	2	7	6
Arnold, A. J., Esq. ...	2	13	10
Ascot Place Covered Tennis Court ...	4	7	3
Ashby, J., Esq. ...	1	15	3
Aster Café ...	9	2	7
Astoria Hosiery Stores, 14 Tottenham Court Road ...		10	0
Ayres & Smith, Messrs. ...		1	8
Babers (Jersey) Ltd., Messrs. ...		17	11
Baker, Warburg & Co., Ltd., Messrs. ...	2	16	6
Baindur, Dr. ...		6	4
Ball & Co., Messrs. T. H. ...	1	8	5
Barclay's Bank, Ltd., Tottenham Court Road ...		1	1
Barrington Ltd., Messrs. Noel ...		2	0
Barth, G., Esq. ...		4	1
Barton & Foss, Ltd., Messrs. ...		12	0
Basser, Messrs. P. D. & W. ...		4	7
Bates, Miss C. A. ...		3	5
Bath House ...		7	7
Bawdens (Gowns) Ltd., Messrs. ...	1	12	7
Bear & Rummer, "The, Mortimer Street ...		4	1
Beare & Sons, Ltd., Messrs. ...		2	1
Beaux Arts Café ...	2	0	1
Bell & Croyden, Ltd., Messrs. John ...	3	4	1
Belmont, Ltd., Messrs. ...		14	6
Benham & Thomas, Ltd., Messrs. ...	1	4	6
Bennell, S. T., Esq. ...		5	0
Bennett, F., Esq. ...		7	7
Benoist, Ltd., Messrs. V. ...		13	11
Benson, Mrs. H. ...		5	1
Berg, Ltd., Messrs. ...		1	6
Berg (Mantles), Ltd., Messrs. E. ...		4	11
Bergman, Miss ...		3	0
Berkeley Club, The ...	2	11	10
Berliner Ltd., Messrs. Harold B. ...	5	3	1
Berlitz Schools of Languages, Ltd. ...		13	10
Berman, H., Esq. ...			6
Bermel Ltd., Messrs. ...	1	15	2

Carried forward ... £63 2 6

								£	s.	d.
Brought forward								63	2	6
Bernardini, A., Esq.	4	9	
Berners Hotel	4	4	1
Bernstein, Ltd., Messrs. H.	8	11	
Bettie & Co. (London) Ltd., Messrs.	7	11	0
Black & Chilton, Ltd., Messrs.	1	11	7
Black Horse," "The, Tottenham Court Road	1	0	9
Bloomsbury Wine Lodge	2	8	
Blue Posts," "The, Newman Street	7	5	
Blumer & Bourne, Messrs.			
Blunden & Banyard, Ltd., Messrs.			
Bolders, Ltd., Messrs.			9
Boots, The Chemists, Messrs., Great Titchfield Street	3	9	
Ditto, Tottenham Court Road	11	0	
Boum, H., Esq.	7	5	
Bowman, J., Esq.	8	8	
Boxes in the Hospital	389	7	7
Bradbury (Furs) Ltd., Messrs.	2	6	2
Bradbury, Ltd., Messrs. Keith	8	6	
Bradford, H. W., Esq.	1	1	6
Bridcut Ltd., Messrs.	13	10	
British H. W. Gossard Co., Ltd.			6
British Institute of Engineering Technology	4	0	2
British Medical Association	15	6	
Brodrick & Sons, Ltd., Messrs. F.	3	14	10
Brook Bros. & Dean Ltd., Messrs.	3	18	0
Brown, Ltd., Grace	13	11	
Bull & Mouth," "The, Hart Street	1	3	3
Bumpus, Ltd., Messrs. J. & E.	4	9	
Bunch of Grapes," "The, Duke Street	4	8	10
Burkinshaw & Knights, Messrs.	2	3	7
Burlington Lounge			3
Burlington Sportswear Ltd.	1	18	10
Burton & Co., Ltd., Messrs. Ronald	3	0	
Busy Bees Club	10	2	
Cabot Fur Co., Ltd.	2	5	
Cairo Club, The	6	4	6
Calvete, I., Esq.	6	2	
Campbell, Dr. Thomas	1	12	3
Canadian," "The, Oxford Street	1	1	
Canton, H., Esq.	1	7	
Cantone, Ltd., Messrs.	3	7	
Casman & Nieman, Messrs.	3	1	1
Catesbys Ltd., Messrs.	13	5	6
Cavalry Club, The	5	10	5
Cenci's Café			6
Central Hotel	18	10	
Champion," "The, Wells Street	10	11	
Charvonia, Messrs. I. A.	18	0	
Cheirico, George, Esq.	3	1	
Chiltern Court Restaurant	1	5	
Chipman, Carr & Co., Messrs.	6	1	
Ciment, F., Esq.	1	5	
Ciro Pearls Ltd.	19	5	
Clary, Ltd., Messrs.	1	11	
Cleaver, Richard, Esq.	3	3	
Clements Club	8	7	
Clerk of the Works, Middlesex Hospital	7	15	9
Cohen (Oxford Street), Ltd., Messrs. Harris	3	0	
Cohen, Mrs. J.	8	6	
Collier & Son, Messrs. C.	11	4	
Collins, Ltd., Messrs. Charles	1	10	
Coltman Displays, Ltd.	3	10	0
Connaught Rooms	4	1	1
Connock & Lockie, Ltd., Messrs.	9	8	
Coronet Club, The	3	2	0
Corrall, W. J., Esq.	1	2	6
Cox & Edwards Ltd., Messrs.	12	3	
Cox, W. S., Esq.	6	0	

Carried forward ... £555 7 11

									£	s.	d.
								Brought forward	555	7	11
Croom Goy & Co., Ltd.			1	1
Cruskall, Esq.			9	2
Cumberland Hotel		1	2	5
Curtice, Harry, Esq.		1	14	5
Curtis & Son, Ltd., Messrs. H. E.			2	0
Danek, Paul, Esq.			12	5
Darnleys, Ltd., Messrs.				5
Davey & Co., Messrs. W. C.		4	10	0
Davidson, J., Esq.			10	6
Davies, Mrs.		1	1	0
Davis Gas Stove Co., Ltd., The (Staff)		14	18	4
Ditto (Directors)		7	11	3
Davis Ltd., Messrs. Jack		1	8	6
Davis & Co., Ltd., Messrs. M. T.			15	2
Dawes & Sons, Messrs.			10	6
Day, Miss Rydal		1	0	1
Debenhams Ltd., Messrs. (per Miss Branch)		3	0	0
Debenham & Freebody, Ltd., Messrs.		1	6	2
Debenhams Ltd., Messrs., First Aid Dept.		1	9	1
Dental Mechanics Guild		7	9	4
Demby, B., Esq.			4	1
Derring-do Club			17	4
Desti Club		1	19	6
Dickens Wine Houses Ltd.			8	0
Directors Club			9	3
Dixey & Son, Ltd., Messrs. C. W.			2	5
Dixon, Miss A.		2	0	7
Dolcis Shoe Co., 78, Oxford Street			5	4
Ditto, 221, Oxford Street			2	9
Ditto, 532, Oxford Street			2	11
Donner, Mme. Jeane			13	6
dorcas modes, Ltd., Messrs.			8	1
Downing, A., Esq.		4	10	0
Draper Ltd., Messrs. A. W.			6	0
Druce & Craddock, Messrs.			1	0
Drysdale, Mrs. A.			9	0
Dudyn, Ltd., Messrs.			1	4
Duke of Cambridge," "The, Lawford Road			10	0
Duke of York," "The, Charlotte Place			3	9
Dumas & Maury, Ltd., Messrs.		3	11	10
Dummett, Ltd., Messrs. G. H.		9	1	2
Earl Russell," "The, Mortimer Street		1	8	5
Edgware Post Office, Fines and Gains Fund		3	3	0
Edwards & Co., Messrs. Alfred, Margaret Street (Staff)		14	8	9
Ditto ditto		5	3	2
Ditto Rathbone Street		1	9	6
Eizman, H., Esq.			3	0
Electra House Staff Refectory		1	0	7
Elliot's Club			13	11
English & French Embroidery Co., Ltd.		1	4	0
English, Scottish & Australian Bank		1	5	0
Entresol			11	0
Escow, J., Esq.		1	12	0
Etam Ltd., Messrs., 72, Oxford Street				8
Evans, Percy, Esq.			7	6
Excelsior," "The, Charing Cross Road			2	2
Express Dairy Co., Ltd., Goodge Street			7	4
Felicya, Mme.		1	9	3
Ferens Institute, Middlesex Hospital		3	15	5
Fern & Co., Messrs. L.			7	8
Fieldman & Co., Messrs. J. D.		1	2	6
Finchley Place Motor Works, Finchley Place		1	0	8
Ditto, Queen's Terrace			13	6
Fitzroy Tavern, The, Windmill Street		3	0	6
Five Shilling Shirt Co., Ltd.			2	10
Flosyl		1	9	2
Carried forward		£677	9	1

										£	s.	d.
Brought forward										677	9	1
Font, W., Esq.											11	0
Forsyth, Ltd., Messrs. R. W.										1	10	8
Fowles & Co., Messrs. F. J.											1	10
Fox, Mrs.											13	2
Francis (1932) Ltd., Messrs. H. A.										1	2	5
Frank, J., Esq.											10	6
Franks (Golders Green) Ltd., Messrs.											11	7
Franks, J., Esq.											6	8
Fried, Mrs. M.											10	0
Friedman, J., Esq.											1	8
Fryer, W. J., Esq.											8	8
Fuller, J., Esq.											7	0
Gardner, Ltd., Messrs. F. J.											7	9
Garstin & Sons, Ltd., Messrs. W.										4	8	3
Gaumont-British Instructional Ltd., Messrs.											4	0
Gaze & Sons, Ltd., Messrs. W. H.											3	6
Germaine Ltd., Messrs.											11	0
George, "The (per C. Howland, Esq.)										1	16	2
George & Dragon, "The, Cleveland Street											15	2
G.H.Q. Club											18	10
Gieves Ltd., Messrs.												8
Gillingham, Ltd., Messrs.											2	0
Glanfield Lawrence (London) Ltd.										2	9	8
Glesinger, Ltd., Messrs.										3	6	11
Glicksman & Schneider, Messrs.											11	0
Globe, "The, Marylebone Road											7	11
Glyn & Co., Messrs.											7	6
Gold & Gold, Messrs.											1	11
Goldblatt, Mme. N.										2	14	4
Goodbrook & Sons, Ltd., Messrs. H.											17	8
Goodies Restaurant, Store Street										2	0	9
Goodman, M., Esq.											11	0
Goody's Hotel, Berwick Street										1	12	1
Gordon Bros., Messrs.												7
Gordon, M., Esq.											5	7
Gore, W., Esq.											3	3
Goslin & Co., Ltd., Messrs.												6
Gottfried, M. Isadore, Esq.										1	11	8
Gould, E. L. Pearce, Esq., M.D., M.Ch., F.R.C.S.										1	8	4
Gould & Naar, Messrs.										1	2	2
Gower Arms, "The, Store Street										1	11	9
Green & Sterndale, Messrs.										1	0	5
Griffin, Miss F.											4	9
Grose Ltd., Messrs. James											5	0
Grosse, L., Esq.											3	8
Grosvenor Engraving Co., Ltd.											1	5
Grosvenor House (Restaurant)										1	2	8
Grottrian Steinweg, Ltd.											4	11
Guinea, "The, Bruton Place											2	6
Hacker, Adolph, Esq.											3	0
Hall, Ltd., Messrs. Harry										1	15	8
Halliwell & Co., Ltd., Messrs.											3	9
Halstan & Co., Messrs.										2	16	6
Hamburg, B., Esq.											19	2
Hamilton (London), Ltd., Messrs. M. A.										6	3	9
Hanan & Son, Ltd., Messrs.											11	3
Hansford, A. W., Esq.											5	2
Hardy, Ltd., Messrs. John G.											2	1
Harff, Mme.											5	4
Harold Uniforms Ltd., Messrs.										2	4	7
Harris Ltd., Messrs. Paul											9	11
Harry's Bar											19	4
Haslett, A. W., Esq.											15	0
Hatchett's Restaurant											1	10
Heath Ltd., Messrs. Henry											18	4
Henri et Phillip, Ltd., Messrs.											4	0
Henry, Mr.											9	11
Carried forward										738	18	3

ALMS BOXES AND STAFF COLLECTIONS.

159

									£	s.	d.
									738	18	3
Henry, Ltd., Elizabeth	1	12	11
Henry, Ltd., Messrs. K.	7	6	6
Henry, L., Esq.	2	5	5
Henshaw's, Ltd., Messrs.	8	6	6
Heppells, Ltd., Messrs., 26, Piccadilly	1	2	8
Ditto, 164, Piccadilly	1	16	1
Ditto, 78, Strand	9	6	6
Herbert & Mills, Ltd., Messrs.	4	7	7
Hetty, Ltd., Mme.	1	4	5
Higgs & Hill, Ltd., Messrs.	1	12	0
Hill Bros. (London), Ltd., Messrs.	18		
Hobson Morris & Co., Ltd., Messrs.	17	2	2
Hobson & Sons (London), Ltd., Messrs. (per Miss A. Sadler)	1	0	0
Hofmeier, E. F., Esq.	1	1	2
Hogg & Andrews, Ltd., Messrs.	1	6	7
Holborn & Frascati, Messrs.	7	2	4
Holcombe & Betts, Messrs.	6	8	8
Holland, A. W., Esq.	1	9	9
Holyrood," "The, Wells Street	1	10	7
Hong-Kong Club	3	11	
Horseshoe Hotel, The	1	13	1
Horsfield & Co., Messrs. F.	3	0	
Hotpoint Electric Appliance Co., Ltd.	4	4	
Hovenden & Sons, Ltd., Messrs. R.	3	8	2
Howlett & White, Ltd., Messrs.	5	7	
Hughes & Co., Ltd., Messrs. F. A.	2	11	5
Humphreys, H., Esq.	10	0	
Hunter (London) Ltd., Messrs. Robert	4	7	
Husbands, Miss	1	8	
Hyams, Ltd., Messrs. Joy	18	0	
Ide, Messrs. T. & W.	1	17	2
Imperial Café	1	19	9
Inglis Ltd.	19	7	
Insurance Engineers Ltd.	1	18	11
International Hair Co., Ltd.	2	9	
Ionian Bank	1	9	
Isaacson, M., Esq.	13	2	
Izod Ltd., Messrs. A. J.	1	9	2
Jackson & Boyce, Messrs.	14	2	
Jackson, Ltd., Messrs. Peter	1	4	11
Jacobus, Ltd., Messrs. Jack	14	8	
Jay's Furnishing Stores, Messrs.	7	6	
Jays Ltd., Messrs.	7	4	
Jay, Richard Attenborough & Co., Ltd., Messrs.	12	16	9
Jeanette, Ltd., Messrs.	11	5	
Jeffery & Co., Messrs.	1	8	6
25, Jermyn Street (per The Hall Porter)	5	9	
Johannesburg Consolidated Investment Corporation Ltd.	10	0	
Johnson & Sons, Ltd., Messrs.	1	0	
Johnson Ltd., Messrs. Herbert	3	10	
Johnstone Ltd., Messrs. J. B.	2	8	11
Jones, Ltd., Messrs. R. E.	2	12	11
Joseph, J., Esq.	4	10	1
Kay, Herbert, Esq.	13	2	
Kearton, Miss A.	1	6	2
Kempat Ltd., Messrs.	3	7	2
Kempner & Co., Messrs. Victor J.	4	3	
King & Queen," "The, Foley Street	18	10	
Kingly Ltd., Messrs. Rosette	8		
Kirsch, S., Esq.	5	8	
Klein, M. Esq.	4	9	
Koski, M., Esq.	12	3	
Kuperstein Ltd., Messrs. Charles	2	7	2
Kurtz, Messrs. I. & J.	2	6	
Carried forward	£835	14	6

	£	s.	d.
Brought forward	835	14	6
Lacon & Ollier, Messrs.		16	4
Langham Hotel	18	12	3
Langley & Thornton, Ltd., Messrs.		4	0
Larkham, W., Esq.		5	4
Lashwood, Ltd., Messrs. J.		12	2
Lawrence & Sons, Ltd., Messrs.		1	5
Lazarovitch, Mrs.		6	10
Lazarus, D., Esq.		7	6
Legater, L., Esq.		1	7
Leicester, "The, Glasshouse Street	6	3	4
Leighton Baldwin & Co., Messrs.		5	3
Lennards, Ltd., Messrs.		1	10
Leon Gowns, Ltd.		2	10
Leslie & Cohen, Messrs.		7	3
Levene, David, Esq.	3	18	0
Levene, B., Esq.		13	4
Levine & Sons, Messrs. P.	3	13	9
Levy, S., Esq.		7	0
Lewis & Co., Ltd., Messrs. John J. L. (II)	42	18	5
Ditto (Cooked Meats Dept.)	13	14	5
Ditto (Restaurant)	13	9	8
Liberman, D., Esq.		2	10
Liberty & Co., Ltd., Messrs., Dept. 65		11	5
London Association for the Protection of Trade		17	0
London Boot Co., Ltd.		5	8
London Glove Co., Ltd., The		11	11
London Goldsmiths Company		3	4
9th London Regiment (Queen Victoria Rifles)	1	5	0
London, Ltd., Messrs. Solomon	6	0	0
London Press Exchange Ltd.		3	6
Long's Wine House, Ltd.	3	14	6
"Louis"	1	13	0
Lowe, Kendall, Sedcole & Co., Messrs.		15	3
Lubliner Ltd., Messrs. J.		7	7
Lucas Ltd., Messrs. Otto		9	4
Luke-Jones & Co., Messrs. R. T.		7	3
Lyons & Co., Ltd., Messrs. J. H.	1	5	2
Lyons, Messrs.		1	2
Lyric Grill Club		7	0
Mabie Todd & Co., Ltd., Messrs.	1	18	8
Mackintosh & Co., Messrs. A. D.		4	3
Maison Alexander, Ltd.	1	5	11
Maison Barbellion	8	1	8
Maison Ira, Ltd.	6	8	6
Maison Lyons	10	0	6
Malzy's, Ltd., Messrs.		10	0
Marconiphone Co., Ltd.	1	17	9
Marshall, Mrs.	5	13	9
Marylebone Police Court	1	9	11
Match Box Collections in the Hospital	19	0	8
Matches, Sale of	2	4	5
Matus, Mrs. R.		8	8
Maxwell & Moore, Messrs.		6	7
Mayfair Employment Agency, Ltd.	18		8
McBean & Son, Messrs.		10	
McCallum & Co., Ltd., Messrs. J. W.	3	3	10
Mendel, E. L., Esq.		8	2
Mendoza, S., Esq.	2	0	0
Mendrick, I., Esq.		4	0
Michael Gowns	2	3	4
Middlesex Hospital Laundry	1	13	9
Miles & Co., Ltd., Messrs. Alfred Webb		6	2
Military Police	1	4	3
Millan, Max, Esq.		1	3
Millicent Ltd.	1	14	4
Mills, Ltd., Messrs. H. E.		19	2
Mirage Club, The		18	1
Monk & Co., Messrs. A. E.		5	6
Carried forward	£1,037	10	6

										£	s.	d.
Brought forward										1,037	10	6
Montagu Nurses Co-operation												8
Montrose Café										18	9	
Morgan & Wheeldon, Messrs.										5	5	
Morris & Co., Ltd., Messrs. Philip										4	9	9
Morris (Coats) Ltd., Messrs.										5	6	
Moss, P., Esq.										1	0	3
Motormyles Ltd., Messrs.										7	3	
Motor Traders Ltd.										3	6	
Mount Royal										35	14	4
Ditto (Matches)										9	5	2
Munro & Co., Messrs. J.										10	10	
Mousley & Sons, Messrs. G. T.										4	2	
Muller Laboratories										8	6	
Mutual Property Life & General Insurance Co., Ltd.										11	1	
Nash, M., Esq.										1	2	
National Cash Register Co., Ltd.										4	6	
Newfeld & Co., Messrs. P.										1	4	7
Nicholson, A. K., Esq.										5	11	6
Nicoll & Co., Messrs. H. J.										1	15	7
Nightingale, Messrs. W. & C.										3	18	4
Ninette										4	2	
Ninety-six Club										1	19	4
Nissen, J., Esq.										19	2	
Nitrate Corporation of Chile										1	9	
Nofar Ltd., Messrs.										1	0	
Norden Ltd., Messrs. George										1	5	0
Nuthalls (Caterers) Ltd., Messrs.										12	1	
O'Connor, Mrs.										2	0	
Olga, Mme.										1	1	3
One Tun, "The, Goodge Street										6	4	
Orme & Co., Violet										1	5	10
Ornadel & Shanes, Ltd., Messrs.										2	11	5
Osler & Faraday, Ltd., Messrs.										4	9	
Oxford Corner House										3	14	2
Pagani, Messrs. M. & G.										2	10	8
Palladium, The										3	15	10
Pannaman-Landau Ltd., Messrs.										3	0	
Parks, Ltd., Messrs. F. & R. G.										1	16	2
Pearl Wallpaper Co., Ltd.										1	5	
Pearson, Miss										6	14	7
Pedlar & Son, Messrs. C.										1	6	0
Peet & Co., Messrs. Charles										1	2	7
Pelzman Institute, Ltd., The										1	2	6
Penberthy's Ltd., Messrs.										1	17	6
Perquin, M., Esq.										10	4	
Petter's Hotel										15	0	
Phoenix, "The, Princes Street, W.										1	8	2
Pierson & Son, Ltd., Messrs. A. E.										13	1	
Playle & Co., Messrs. F.										2	3	
Plough Tavern, The, Museum Street										2	10	
Plucknett & Co., Ltd., Messrs. C. J.										7	7	
Poland Street Garage										1	0	
Polytechnic Day Schools										50	0	0
Polytechnic Engineers & Works Dept.										2	8	
Pontefract Castle, "The, Chapel Street										6	3	
Porter & Co., Ltd., Messrs. Vivian										2	1	1
Portsdown Bridge Club										3	6	4
Pottesman, Woolf, Esq.										1	15	6
Pound & Co., Ltd., Messrs. John										7	11	4
Preedy, J., Esq.										5	0	
Price & Sons, Ltd., Messrs. H.										2	9	9
Prince of Wales' Feathers, "The, Warren Street										7	2	
Punch's Club										5	0	
Carried forward										£1,212	0	2

							£	s.	d.
Brought forward							£1,212	0	2
Queen's Head," "The, Theobalds Road								5	8
Quiney's Ltd., Messrs.								2	5
Raie, Ltd., Messrs.								15	4
Ramsay, Alex., Esq.								17	5
Randall, A. G., Esq.									6
Raphael, Mrs. Cecil								6	0
Raphael Studios, Ltd.								1	2
Ray's, Messrs.								5	10
Rayne, Ltd., Messrs. H. & M., New Bond Street								9	2
Ditto, Regent Street							1	1	9
Read, W. T., Esq.								3	11
Real Silk Hosiery Mills								11	0
Regina Bureau								2	8
Reville Ltd., Messrs.							1	3	8
Rex & Co., Messrs.								4	1
Reynolds & Co., Messrs.									10
Rising Sun," "The, Tottenham Court Road								2	6
Ritchie Eakins & Co., Ltd., Messrs.								5	1
R. M. Hats, Ltd.								12	11
Robinson, Miss							3	0	11
Robinson & Cleaver, Ltd., Messrs.							1	18	5
Robinson Ltd., Messrs. Peter							4	4	7
Rogers & Saunders, Messrs.							4	9	2
Rolance Ltd., Messrs.							1	13	1
Rosberg, A. A., Esq.								7	6
Rosemark Gowns, Ltd.								10	1
Rose (Wigmore) Ltd., Messrs. W.								7	6
Rosen, H., Esq.							1	12	9
Rosen, P., Esq.							2	13	0
Rosenthal, M., Esq.							1	8	4
Roshier, Mrs.							1	0	0
Ross Scours, Ltd.								18	7
Rowes of Bond Street Ltd., Messrs.								19	9
Rowney & Co., Ltd., Messrs. George								7	3
Rubenstein, Mrs. C.								9	0
Ruglioni, D., Esq.							1	16	5
Ryman Ltd., Messrs. H. J.								10	6
Sacks (1933) Ltd., Messrs. J.								12	0
St. Luke's Association								13	0
St. Marylebone Officers' Guild (per Miss Baker)							6	11	9
Savory & Moore, Messrs.								15	8
Schneidermans, Messrs.								9	3
Schofield, Evans & Bolt, Messrs.									10
Scott & Co., Messrs.									9
Scott, John, Esq.								5	7
Selfridge & Co., Ltd., Messrs. Mail Order Dept.							2	1	2
Seton, Ltd., Mary							16	15	7
Shafis India Restaurant								3	4
Shand, N., Esq.							1	13	2
Sharp, H. W., Esq.								3	3
Shaw & Sons, Messrs. A. L.								2	0
Shelley's Hotel								2	0
Shell-Mex Ltd., Messrs.							2	0	6
Sheppy's Club								4	8
Sherman, H., Esq.							1	4	4
Shulman & Bright, Messrs.								2	6
Silk Shop, The							2	0	6
Simpson, Mrs.								6	1
Singer, J. E., Esq.								14	2
Sitch & Co., Messrs.								2	0
Skeffington, E., Esq.								2	6
Sly, J. B., Esq.							1	0	0
Small & Co., Messrs. H. K.								2	2
Smith & Sons (Motor Accessories) Ltd., Messrs. S.							2	8	3
Social Club								6	5
Sovereign Gowns, Ltd.								2	10
Spry Ltd., Messrs. B. M.								14	0
								2	6

Carried forward £1,289 19 8

							£	s.	d.
Brought forward							1,289	19	8
Squire & Sons, Ltd., Messrs.	1	13	3
Stafford, Mme. B. A.		3	4
Stag's Head," "The (per Mrs. Shurey)		1	3
Stern, Messrs. Maxwell & Geoffrey	1	12	0
Steward's Office	3	1	10
Stewart & Sons, Messrs. Jas.		2	6
Stewart, F., Esq.	2	17	1
Stokes Greenhill & Co., Messrs.	1	15	2
Stone, A. E., Esq.	1	10	0
Stonebrook, Mr. and Mrs. S.		6	4
Stovel & Mason, Messrs.	7	10	4
Strocchi, A., Esq.		12	1
Sullivan, Powell & Co., Ltd., Messrs.		7	9
Sundries	1	11	1
Sun Life Assurance Company of Canada	2	2	9
Ditto (North London Branch)		12	4
Suzy, Mme.		8	7
Swift & Son, Ltd., Messrs. James		8	7
Symons, Mrs. F.	1	3	3
Taffel, Mrs. A. S.	1	1	7
Talbot, Miss Helen		8	0
Tanner Bros. & Co., Ltd., Messrs.	3	6	9
Terry Ltd., Messrs. T. C.		8	10
Theresa, Mme.		15	3
Thomas, Miss Elsie		14	10
Three Compasses," "The, Orchard Street		5	10
"Tiger, The," Wells Street		1	4
Tilley, Mme.	1	19	2
Tippett, Mrs.	2	4	7
Toby Club	2	4	1
Tomkins Bros., Ltd., Messrs.		6	7
Topper, Ltd., Messrs.		3	0
Tooth & Tooth, Ltd., Messrs.	1	19	8
Tremlett, Ltd., Messrs. Washington	2	9	6
Trocadero Restaurant	1	11	0
Truslove & Hanson, Messrs.			8
Tuson & Sons, Messrs. H. J.			8
Tyler, A. E., Esq.		2	0
Underwood, Victor A., Esq.		11	10
United Artists Corporation Ltd.	2	11	6
Urhman, M., Esq.	1	8	8
Valiant Trooper," "The, Goodge Street		1	4
Vann Bros., Ltd., Messrs.		5	0
Ventham, H., Esq.		7	7
Victor's Café	7	4	5
Viner, Messrs. H. & A.		16	1
Vopochette Gowns, Ltd., Messrs.	2	12	4
Wahl Eversharp Co., Ltd.		4	9
Wallace, Ltd., Messrs. Edna		10	9
Wallas & Co., Messrs.		6	2
Wallis & Sons, Ltd., Messrs. G. E.	1	0	9
Want, Miss E. L.		8	4
Wardour Films, Ltd.	1	1	10
Warham Guild, The	1	9	11
Warshawski, W., Esq.		2	2
Watkin & Foster, Messrs.		4	3
Watson & Williams, Messrs.	1	6	9
Watt, Thexton & Co., Ltd., Messrs.	1	11	7
Watts et Cie, Messrs. S. G.		4	2
Waxman, Mrs.		8	1
Weatherill Ltd., Messrs. Bernard		3	7
Weinberg, I., Esq.		2	6
Carried forward							£1,363	6	10

									£	s.	d.
					Brought forward	£1,363	6	10
Weingarten, L., Esq.	2	11	4
Weingarten, S., Esq.	3	7	1
Weintraub Ltd., Messrs. H.	3	1	5
Weintrop, M., Esq.	4	5	
Western Dental Manufacturing Co., Ltd.	2	1	
Westminster Bank, Ltd., Cavendish Square	6	9	7
Wheatshaf, "The, Rathbone Place	3	10	
Whitaker & Co. (Tailors, London), Ltd., Messrs.	1	7	
Whites & Taylors, Ltd., Messrs. Timothy	3	3	
White Hart, "The, Windmill Street	1	2	4
Wiesblatt & Joseph, Messrs.	1	11	8
Wilcox, Dr.	14	5	
Willen Bros., Messrs.	3	3	
Williams, Conway, Esq.	16	0	
Wilson Bros., Messrs., 173, Uxbridge Road	2	3	
Ditto, 380, Uxbridge Road	4	0	
Windeyer, Dr.	12	4	
Windsor Castle, "The, Church Street, N.W.8	1	2	
Winsor & Newton, Ltd., Messrs.	3	15	3
Winter & Tracy, Ltd., Messrs. Geo. B.	6	0	
Wiseman (Furriers), Ltd., Messrs. H.	5	5	10
Witte, N., Esq.	7	0	
Wolf, Ltd., Messrs. Herbert	1	9	8
Wolfe & Hollander, Ltd., Messrs.	2	8	
Woodham, Clifford, Esq.	12	10	
Woodhouse & Son, Messrs. James	6	4	
Woog, A. N., Esq.	1	2	
Woolf, Miss Aida	3	10	
Yardleys London & Provincial Stores, Ltd., Messrs.	11	8	
Young, Dr. M.	1	2	0

TOTAL (see p. 176) ... £1,399 3 1

THE MIDDLESEX HOSPITAL CANCER WING.

ALMS BOXES AND STAFF COLLECTIONS.

	£	s.	d.
Adey Radio, Ltd., Messrs.	10	1	
Bonham & Sons, Ltd., Messrs. W. & F. C.	3	9	
Boxes in the Hospital	1	12	9
Cadbury Bros., Ltd., London Staff	2	0	0
Davis, Max, Esq.	14	4	
Eiffel Tower," "The, Percy Street	1	16	5
George," "The (per C. Howland, Esq.)	4	19	9
Georgian Club	2	7	2
Hatchett's White Horse Cellars, Ltd.	3	16	5
Rouse & Co., Ltd., Messrs.	1	8	11
Stone & Cooper, Messrs.	1	2	
Tucker & Warren, Messrs.	4	8	

TOTAL (See p. 176) ... £19 15 5

THE MIDDLESEX HOSPITAL.

CONTRIBUTIONS FROM THE CORPORATION OF THE CITY OF LONDON AND THE CITY COMPANIES.

GENERAL FUND.

THE CORPORATION OF THE CITY OF LONDON.

1888	£105	0	0	1915	£100	0	0
1897	105	0	0	1920	100	0	0
1900	210	0	0								
1908	50	0	0								
1910	105	0	0						£775	0	0

THE WORSHIPFUL COMPANY OF ARMOURERS AND BRASIERERS.

1883	£5	5	0	1927	£10	10	0
1906	5	0	0	1928	10	10	0
1907	5	0	0	1929	10	10	0
1908	5	0	0	1930	15	15	0
1909	5	0	0	1931	15	15	0
1910	10	10	0	1932	5	5	0
1913	5	5	0	1933	5	5	0
1923	10	10	0	1934	5	5	0
1924	10	10	0	1935	5	5	0
1925	10	10	0								
1926	10	10	0						£167	0	0

THE WORSHIPFUL COMPANY OF BREWERS.

1870	£21	0	0	1903	£10	10	0
1897	21	0	0	1905	10	10	0
1898	20	0	0	1906	10	10	0
1899	20	0	0	1907	10	10	0
1900	20	0	0								
1901	20	0	0						£164	0	0

THE WORSHIPFUL COMPANY OF BRODERERS.

1907	10	10	0
1930	10	10	0
													£21	0	0

THE WORSHIPFUL COMPANY OF CARPENTERS.

1902	£10	10	0	1922	£5	5	0
1905	10	10	0	1923	5	5	0
1913	10	10	0	1924	5	5	0
1914	10	10	0	1925	5	5	0
1915	10	10	0	1926	5	5	0
1916	10	10	0	1927	5	5	0
1917	10	10	0	1928	5	5	0
1918	10	10	0	1929	5	5	0
1919	5	5	0								
1920	5	5	0								
1921	5	5	0						£141	15	0

THE WORSHIPFUL COMPANY OF CLOTHWORKERS.

[illegible]

THE WORSHIPFUL COMPANY OF COOPERS.

[illegible]

THE WORSHIPFUL COMPANY OF CUTLERS.

1865	£10 10 0
1869	10 10 0
1870	10 10 0
1871	10 10 0
1882	10 10 0
1889	10 10 0
1890	10 10 0
1891	10 10 0
1893	10 10 0
1894	21 0 0
1895	10 10 0
1896	10 10 0
1897	21 0 0
1899	21 0 0
1900	10 10 0
1902	£10 10 0
1903	10 10 0
1904	10 10 0
1905	10 10 0
1906	10 10 0
1907	21 0 0
1908	10 10 0
1910	10 10 0
1911	10 10 0
1916	31 10 0
1920	10 10 0
1923	10 10 0
1924	10 10 0
				£357 0 0

THE WORSHIPFUL COMPANY OF DRAPERS

1877	£52 10 0
1881	52 10 0
1882	52 10 0
1883	52 10 0
1884	52 10 0
1885	52 10 0
1886	52 10 0
1887	52 10 0
1888	52 10 0

1889	£52 10 0
1890	52 10 0
1891	52 10 0
1892	52 10 0
1893	52 10 0
1895	52 10 0

£787 10 0

THE WORSHIPFUL COMPANY OF DYERS.

[illegible]

THE WORSHIPFUL COMPANY OF FISHMONGERS.

1865	£52 10 0	1930	£105 0 0
1869	52 10 0	1932	105 0 0
1894	105 0 0	1935	105 0 0
1897	157 10 0						
1907	105 0 0						
1910	105 0 0						£892 10 0

THE WORSHIPFUL COMPANY OF FOUNDERS.

1925	£26	5	0
1926	26	5	0
1927	26	5	0
1928	26	5	0
1929	26	5	0
1930	26	5	0
1931	26	5	0
1932	26	5	0
1933	26	5	0
1934	26	5	0
1935	26	5	0
1936	26	5	0
													£315	0	0

THE WORSHIPFUL COMPANY OF GIRDERS.

1871	£21 0 0	1926	£20 0 0
1899	6 10 0	1927	4 0 0
1900	10 0 0	1928	18 0 0
1915	12 0 0	1929	10 0 0
1918	15 15 0	1930	15 0 0
1921	5 5 0	1934	3 0 0
1922	10 0 0						
1923	10 0 0						
1924	10 0 0						
											£170 10 0

THE WORSHIPFUL COMPANY OF GOLDSMITHS.

1848	£100	0	0	1907	£250	0	0
1856	200	0	0	1909	200	0	0
1865	100	0	0	1910	50	0	0
1877	100	0	0	1912	150	0	0
1882	100	0	0	1916	150	0	0
1885	100	0	0	1919	500	0	0
1889	500	0	0	1922	250	0	0
1892	500	0	0	1925	250	0	0
1895	50	0	0	1931	500	0	0
1898	250	0	0	1934	500	0	0
1902	100	0	0								
1905	£200	0	0						£5,100	0	0

THE WORSHIPFUL COMPANY OF GROCERS.

1870	£200	0	0	1906	£50	0	0
1875	200	0	0	1909	50	0	0
1877	200	0	0	1911	50	0	0
1879	200	0	0	1912	100	0	0
1882	200	0	0	1915	100	0	0
1885	300	0	0	1919	100	0	0
1896	100	0	0	1923	100	0	0
1898	100	0	0								
1900	100	0	0								
1903	100	0	0								
													£2,250	0	0

THE WORSHIPFUL COMPANY OF HABERDASHERS.

1894	£10 10 0	1917	£5 5 0
1909	10 10 0	1936	52 10 0
1913	10 10 0				<hr/>
							£89 5 0

THE WORSHIPFUL COMPANY OF INNHOLDERS.

1929 £10 10 0

CONTRIBUTIONS FROM THE CITY COMPANIES.

169

THE WORSHIPFUL COMPANY OF IRONMONGERS.

1910	£10	0	0	1930	£50	0	0
1911	10	10	0	1931	50	0	0
1921	25	0	0	1932	50	0	0
1922	25	0	0	1933	50	0	0
1923	50	0	0	1934	50	0	0
1924	50	0	0	1935	50	0	0
1925	50	0	0	1936	50	0	0
1927	50	0	0								
1928	50	0	0								
1929	50	0	0								
													£720	10	0

THE WORSHIPFUL COMPANY OF JOINERS.

1870	£5	5	0
1889	3	3	0
1929	5	5	0
1930	5	5	0
													£18	18	0

THE WORSHIPFUL COMPANY OF LEATHERSELLERS.

1879	£21	0	0	1900	£21	0	0
1880	21	0	0	1901	21	0	0
1881	10	10	0	1902	21	0	0
1882	21	0	0	1903	21	0	0
1889	10	10	0	1904	21	0	0
1890	10	10	0	1905	21	0	0
1891	21	0	0	1906	21	0	0
1892	21	0	0	1907	21	0	0
1893	21	0	0	1908	21	0	0
1894	21	0	0	1909	21	0	0
1895	21	0	0	1910	10	10	0
1896	21	0	0	1911	10	10	0
1897	21	0	0	1929	10	10	0
1898	21	0	0								
1899	21	0	0								
													£525	0	0

THE WORSHIPFUL COMPANY OF MERCERS.

1865	£10	10	0	1901	£210	0	0
1866	10	10	0	1902	10	10	0
1867	10	10	0	1903	10	10	0
1868	10	10	0	1904	220	10	0
1869	10	10	0	1905	10	10	0
1870	10	10	0	1906	10	10	0
1871	10	10	0	1907	220	10	0
1872	10	10	0	1908	10	10	0
1873	10	10	0	1909	10	10	0
1874	10	10	0	1910	720	10	0
1875	10	10	0	1912	10	10	0
1876	10	10	0	1913	10	10	0
1877	63	0	0	1914	220	0	0
1878	10	10	0	1915	10	10	0
1879	10	10	0	1916	10	10	0
1880	10	10	0	1917	115	10	0
1881	10	10	0	1918	10	10	0
1882	10	10	0	1919	250	0	0
1883	10	10	0	1920	10	10	0
1884	10	10	0	1921	10	10	0
1885	63	0	0	1922	110	10	0
1886	10	10	0	1923	10	10	0
1887	10	10	0	1924	10	10	0
1888	10	10	0	1925	10	10	0
1889	1,115	10	0	1926	10	10	0
1890	10	10	0	1927	10	10	0
1891	10	10	0	1928	10	10	0
1892	10	10	0	1929	10	10	0
1893	10	10	0	1930	10	10	0
1894	10	10	0	1931	10	10	0
1895	10	10	0	1932	10	10	0
1896	10	10	0	1933	10	10	0
1897	10	10	0	1934	10	10	0
1898	115	10	0	1935	10	10	0
1899	10	10	0	1936	10	10	0
1900	10	10	0								
													£4,044	10	0

THE MIDDLESEX HOSPITAL.

THE WORSHIPFUL COMPANY OF MERCHANT TAYLORS.

1869	£105 0 0	1912	£52 10 0
1889	31 10 0	1913	52 10 0
1895	52 10 0	1914	52 10 0
1896	52 10 0	1915	52 10 0
1897	52 10 0	1924	52 10 0
1898	52 10 0	1925	52 10 0
1899	52 10 0	1926	52 10 0
1900	52 10 0	1927	52 10 0
1901	52 10 0	1928	52 10 0
1902	52 10 0	1929	52 10 0
1903	52 10 0	1930	52 10 0
1904	52 10 0	1931	52 10 0
1905	52 10 0	1932	52 10 0
1906	52 10 0	1933	52 10 0
1907	52 10 0	1934	52 10 0
1908	52 10 0	1935	52 10 0
1909	52 10 0	1936	52 10 0
1910	105 0 0					
1911	52 10 0					£1,974 0 0

THE WORSHIPFUL COMPANY OF PEWTERERS.

1899	£5 5 0	1909	£10 10 0
1901	10 10 0	1910	10 10 0
1903	10 10 0					£57 15 0
1906	10 10 0					

THE WORSHIPFUL COMPANY OF SADDLERS.

1878	£20 0 0	1908	£15 0 0
1879	21 0 0	1909	15 0 0
1880	21 0 0	1910	15 0 0
1881	21 0 0	1911	15 0 0
1882	21 0 0	1912	15 0 0
1883	10 10 0	1913	15 0 0
1884	10 10 0	1914	15 0 0
1885	10 10 0	1915	15 0 0
1886	10 10 0	1916	15 0 0
1887	10 10 0	1917	15 0 0
1888	10 10 0	1918	15 0 0
1889	5 0 0	1919	15 0 0
1890	10 0 0	1920	20 0 0
1891	20 10 0	1921	10 10 0
1892	10 0 0	1922	25 0 0
1893	10 0 0	1923	25 0 0
1894	10 0 0	1924	25 0 0
1895	10 0 0	1925	25 0 0
1896	10 0 0	1926	25 0 0
1897	10 0 0	1927	25 0 0
1898	10 0 0	1928	25 0 0
1899	10 0 0	1929	25 0 0
1900	10 0 0	1930	20 0 0
1901	10 0 0	1931	25 0 0
1902	10 0 0	1932	25 0 0
1903	15 0 0	1933	25 0 0
1904	15 0 0	1934	25 0 0
1905	15 0 0	1935	25 0 0
1906	15 0 0	1936	25 0 0
1907	25 10 0					£978 10 0

THE WORSHIPFUL COMPANY OF SKINNERS.

1884	£21 0 0	1918	£10 10 0
1889	21 0 0	1919	10 10 0
1893	21 0 0	1920	10 10 0
1896	21 0 0	1921	10 10 0
1898	100 0 0	1922	10 10 0
1899	100 0 0	1923	10 10 0
1900	100 0 0	1924	10 10 0
1901	100 0 0	1925	21 0 0
1902	100 0 0	1926	21 0 0
1904	21 0 0	1927	21 0 0
1906	100 0 0	1928	21 0 0
1909	52 10 0	1929	21 0 0
1910	21 0 0	1930	21 0 0
1911	10 10 0	1931	21 0 0
1912	10 10 0	1932	21 0 0
1913	21 0 0	1933	21 0 0
1914	21 0 0	1934	21 0 0
1915	42 0 0	1935	21 0 0
1916	10 10 0	1936	21 0 0
1917	10 10 0					£1,230 0 0

THE WORSHIPFUL COMPANY OF SALTERS

1869	£5	5	0	1904	£47	5	0
1870	25	5	0	1905	21	0	0
1871	5	5	0	1906	21	0	0
1872	5	5	0	1907	47	5	0
1873	5	5	0	1908	21	0	0
1874	5	5	0	1909	47	5	0
1875	5	5	0	1910	47	5	0
1876	5	5	0	1911	21	0	0
1877	5	5	0	1912	21	0	0
1878	5	5	0	1913	21	0	0
1879	5	5	0	1914	21	0	0
1880	5	5	0	1915	21	0	0
1881	5	5	0	1916	47	5	0
1882	5	5	0	1917	21	0	0
1883	5	5	0	1918	21	0	0
1884	5	5	0	1919	21	0	0
1885	5	5	0	1920	21	0	0
1886	15	15	0	1921	21	0	0
1887	10	10	0	1922	21	0	0
1888	10	10	0	1923	21	0	0
1889	31	10	0	1924	21	0	0
1890	10	10	0	1925	21	0	0
1891	10	10	0	1926	21	0	0
1892	21	0	0	1927	21	0	0
1893	21	0	0	1928	21	0	0
1894	21	0	0	1929	21	0	0
1895	21	0	0	1930	21	0	0
1896	21	0	0	1931	21	0	0
1897	21	0	0	1932	21	0	0
1898	21	0	0	1933	21	0	0
1899	21	0	0	1934	21	0	0
1900	21	0	0	1935	21	0	0
1901	21	0	0	1936	10	10	0
1902	21	0	0								
1903	21	0	0								
													£1,264	5	0

THE WORSHIPFUL COMPANY OF TALLOW CHANDLERS.

1898	£10	10	0	1918	£10	10	0
1899	10	10	0	1919	10	10	0
1900	10	10	0	1920	10	10	0
1901	10	10	0	1921	10	10	0
1902	10	10	0	1922	5	5	0
1903	10	10	0	1923	5	0	0
1904	10	10	0	1924	5	0	0
1905	10	10	0	1925	10	0	0
1906	10	10	0	1926	10	0	0
1907	10	10	0	1928	20	0	0
1908	10	10	0	1929	10	0	0
1909	10	10	0	1930	10	0	0
1910	10	10	0	1931	10	0	0
1911	10	10	0	1932	10	0	0
1912	10	10	0	1933	10	0	0
1913	10	10	0	1934	10	0	0
1914	10	10	0	1935	10	0	0
1915	10	10	0	1936	10	0	0
1916	10	10	0								
1917	10	10	0								
													£387	5	0

THE WORSHIPFUL COMPANY OF TYLERS AND BRICKLAYERS.

1927	£5	5	0
1929	5	5	0
1933	5	5	0
1934	5	5	0
1935	5	5	0
													£26	5	0

THE WORSHIPFUL COMPANY OF VINTNERS.

1886	£21	0	0	1911	£10	10	0
1896	21	0	0	1912	10	10	0
1898	21	0	0	1924	10	10	0
1903	21	0	0								
1908	21	0	0								
													£136	10	0

CONTRIBUTIONS FROM THE CORPORATION OF THE
CITY OF LONDON, AND THE CITY COMPANIES.

THE CORPORATION OF THE CITY OF LONDON.										Cancer Wing.	Cancer Research Fund.
1894	£105 0 0	—
1904	50 0 0	—
1915	100 0 0	—
1928	500 0 0	—
										£755 0 0	—

		Cancer Wing.		Cancer Research Fund.				Carpenters.	
1895	...	£5	5 0	—	1919	...	£10	10 0	—
1896	...	5	5 0	—	1920	...	10	10 0	—
1902	...	5	5 0	—	1921	...	5	5 0	—
1903	...	10	10 0	—	1922	...	5	5 0	—
1904	...	10	10 0	—	1923	...	5	5 0	—
1905	...	10	10 0	—	1924	...	5	5 0	—
1906	...	10	10 0	—	1925	...	5	5 0	—
1907	...	10	10 0	—	1926	...	5	5 0	—
1908	...	10	10 0	—	1927	...	5	5 0	—
1909	...	10	10 0	—	1928	...	5	5 0	—
1910	...	10	10 0	—	1929	...	5	5 0	—
1911	...	10	10 0	—	1930	...	5	5 0	—
1912	...	10	10 0	—	1931	...	5	5 0	—
1913	...	10	10 0	—	1932	...	5	5 0	—
1914	...	10	10 0	—	1933	...	5	5 0	—
1915	...	10	10 0	—	1934	...	5	5 0	—
1916	...	10	10 0	—	1935	...	5	5 0	—
1917	...	10	10 0	—	1936	...	5	5 0	—
1918	...	10	10 0	—					—
							£288	15 0	—

1904			£100 0 0			
THE WORSHIPFUL COMPANY OF DRAPERS.																	
1898	£105	0	0					1919	—	£100	0 0		
1902	—	£50	0	0					1923	—	50	0 0	
1903	—	50	0	0					1924	—	50	0 0	
1904	—	50	0	0					1925	—	50	0 0	
1905	—	50	0	0					1926	—	50	0 0	
1908	—	50	0	0					1927	—	50	0 0	
1909	—	100	0	0					1928	—	50	0 0	
1910	—	100	0	0					1929	—	50	0 0	
1911	—	100	0	0					1930	—	50	0 0	
1912	—	100	0	0					1931	—	50	0 0	
1913	—	100	0	0					1932	—	50	0 0	
1914	—	100	0	0											
1915	—	100	0	0											
1916	—	100	0	0											
1917	—	100	0	0								£105	0 0	£1,750	0 0

THE WORSHIPFUL COMPANY OF DYERS.													
1895	£10	10	0	—	1926	£3	3	0	—
1912	2	2	0	—	1927	3	3	0	—
1913	2	2	0	—	1928	3	3	0	—
1914	3	3	0	—	1929	3	3	0	—
1915	3	3	0	—	1930	3	3	0	—
1917	3	3	0	—	1931	3	3	0	—
1918	3	3	0	—	1932	3	3	0	—
1920	3	3	0	—	1933	3	3	0	—
1921	3	3	0	—	1934	3	3	0	—
1923	3	3	0	—	1935	3	3	0	—
1924	3	3	0	—	1936	3	3	0	—
1925	3	3	0	—							—
										£77	14	0	—

THE WORSHIPFUL COMPANY OF FISHMONGERS.

	Cancer Wing.	Cancer Research Fund.
	£ s. d.	£ s. d.
1918	—	£26 5 0
1924	£26 5 0	26 5 0
1929	£105 0 0	—
	£131 5 0	£52 10 0

THE WORSHIPFUL COMPANY OF GIRDERS.

1911	£2 0 0
1913	19 0 0
								£21 0 0

THE WORSHIPFUL COMPANY OF GOLDSMITHS

1900	£250	0	0	—
1924	250	0	0	£250 0 0
1927	500	0	0	—
1930	500	0	0	—
1933	500	0	0	—
1936	500	0	0	—
									£2,500	0	0	£250 0 0

THE WORSHIPFUL COMPANY OF GROCERS.

1894	£100	0	0	—		
1904	50	0	0	—		
1908	50	0	0	—		
1913	—			£100	0	0
1915	50	0	0	—		
									£250	0	0	£100	0	0

THE WORSHIPFUL COMPANY OF HABERDASHERS.

1910	£25 0 0
1917	5 5 0
1927	52 10 0
									£82 15 0

THE WORSHIPFUL COMPANY OF IRONMONGERS.

1909	£25	0	0
1928	50	0	0
1929	50	0	0
1930	50	0	0
1931	50	0	0
1932	50	0	0
1933	50	0	0
1934	50	0	0
1935	50	0	0
1936	50	0	0
										£475	0	0

THE WORSHIPFUL COMPANY OF LEATHERSELLERS.

1904		£52 10 0	—
------	--	-----	-----	-----	-----	-----	-----	-----	-----	-----	----------	---

THE MIDDLESEX HOSPITAL CANCER WING.

THE WORSHIPFUL COMPANY OF MERCERS.

		Cancer Wing.	Cancer Research Fund.			Cancer Wing.	Cancer Research Fund.
1894	...	£105 0 0	—	1918	...	£125 0 0	£125 0 0
1905	...	100 0 0	£150 0 0	1928	...	200 0 0	—
1908	...	210 0 0	—				
1911	...	210 0 0	—			£950 0 0	£537 10 0
1914	...	—	262 10 0				

THE WORSHIPFUL COMPANY OF MERCHANT TAYLORS.

1894	...	£105 0 0	—	1913	...	£105 0 0	—
1908	...	105 0 0	—			£315 0 0	

THE WORSHIPFUL COMPANY OF SADDLERS.

1909	...	—	5 0 0	1924	...	—	£10 0 0
1910	...	—	10 0 0	1925	...	—	10 0 0
1911	...	—	10 0 0	1926	...	—	10 0 0
1912	...	—	10 0 0	1927	...	—	10 0 0
1913	...	—	10 0 0	1928	...	—	10 0 0
1914	...	—	10 0 0	1929	...	—	10 0 0
1915	...	—	10 0 0	1930	...	—	8 0 0
1916	...	—	10 0 0	1931	...	—	8 0 0
1917	...	—	10 0 0	1932	...	—	8 0 0
1918	...	—	10 0 0	1933	...	—	8 0 0
1919	...	—	10 0 0	1934	...	—	8 0 0
1920	...	—	10 0 0	1935	...	—	8 0 0
1921	...	—	10 0 0	1936	...	—	8 0 0
1922	...	—	10 0 0				
1923	...	—	10 0 0				£261 0 0

THE WORSHIPFUL COMPANY OF SALTERS.

1894	...	£21 0 0	—	1912	...	—	£150 0 0
1896	...	26 5 0	—	1913	...	—	150 0 0
1908	...	—	£50 0 0	1914	...	—	75 0 0
1909	...	—	100 0 0			£47 5 0	£750 0 0
1910	...	—	100 0 0				
1911	...	—	125 0 0				

THE WORSHIPFUL COMPANY OF SKINNERS

1894	...	£21 0 0	—	1915	...	£10 10 0	—
1908	...	21 0 0	—	1918	...	10 10 0	—
1911	...	10 10 0	—	1924	...	—	£52 10 0
1912	...	21 0 0	—	1928	...	21 0 0	—
1913	...	21 0 0	—			£157 10 0	£52 10 0
1914	...	21 0 0	—				

THE WORSHIPFUL COMPANY OF TALLOW CHANDLERS.

1913	£21 0 0	—
1915	10 10 0	—
1916	10 10 0	—
1917	10 10 0	—
						£52 10 0	

THE WORSHIPFUL COMPANY OF TYLERS AND BRICKLAYERS.

1930	£5 5 0
------	-----	-----	-----	-----	-----	-----	--------

THE WORSHIPFUL COMPANY OF VINTNERS.

1894	£21 0 0	—
------	-----	-----	-----	-----	-----	---------	---

THE WORSHIPFUL COMPANY OF WEAVERS.

1928	£10 10 0	—
------	-----	-----	-----	-----	-----	----------	---

INCOME AND EXPENDITURE

ACCOUNTS

AND

BALANCE SHEET,

1936.

Dr.

INCOME AND EXPENDITURE ACCOUNT

		INCOME.					
		£	s.	d.	£	s.	d.
ORDINARY—							
I. VOLUNTARY GIFTS—							
1. SUBSCRIPTIONS, DONATIONS, ETC.—							
Annual	Hospital (see p. 135) ...	12,280	0	7			
Subscriptions	Cancer Wing (see p. 149) ...	2,661	16	6			
					14,941	17	1
Donations—	Hospital (see p. 135) ...	34,882	15	7			
	Cancer Wing (see p. 154) ...	4,393	0	5			
					39,275	16	0
All Help League				1,597	19	3
Box	Hospital (see p. 164) ...	1,399	3	1			
Collections	Cancer Wing (see p. 165) ...	19	15	5			
					1,418	18	6
Entertainments				Nil		
Gifts in kind				Nil		
Other Voluntary Gifts				Nil		
					57,234	10	10
2. CENTRAL FUNDS—							
	King Edward's Hospital Fund ...	10,335	0	0			
	King Edward's Hospital Fund—						
	Grant in respect of Out-patients						
	referred to District Nursing Associa-						
	tions in 1935 in relief of the Out-						
	patient Department ...	63	9	6			
	(Including the Convalescent Home						
	at Clacton-on-Sea)						
	Hospital Sunday Fund ...	1,920	0	0			
					12,318	9	6
II. RECEIPTS ON ACCOUNT OF SERVICES							
RENDERED—							
1. CONTRIBUTIONS ON ACCOUNT OF SERVICES							
TO PATIENTS—							
(a) From Patients and their Societies—							
Patients—	Hospital ...	22,446	13	8			
	Cancer Wing ...	1,807	3	2			
					24,253	16	10
Hospital Saturday Fund				1,363	9	0
Hospital Savings Association—							
Hospital	13,617	9	4			
Cancer Wing	992	3	0			
					14,609	12	4
Approved Societies—	Hospital ...	585	8	10			
	Cancer Wing ...	100	3	7			
					685	12	5
Paying Patients Account				26,024	11	11
Other Sources—	St. Luke's Hospital				1,246	10	10
					68,183	13	4
(b) From Public Authorities—							
	Infant Welfare Grant ...				419	0	0
					68,602	13	4
2. FEES—							
	Nurses' and Probationers' Fees ...				5,318	10	6
3. OTHER RECEIPTS—							
Sundries—	Tobacco Sales, etc. ...	298	18	9			
Receipts for use of Radon for							
Private Patients	73	10	0			
					372	8	9
III. INVESTED PROPERTY—							
Interest, Dividends, etc.—	Hospital ...	6,291	8	5			
	Cancer Wing ...	2,662	0	6			
	Barnato-Joel ...	7,536	19	8			
					16,490	8	7
G. G. Nicol Trust...				233	8	1
David Hughes Trust				4,499	11	9
Miss A. M. Bird Trust				300	0	0
Rents—	Hospital ...	1,647	16	6			
	Cancer Wing ...	639	17	0			
					2,287	13	6
Suspense Account for Department of							
Radium Therapy and Research				1,426	12	6
					25,237	14	5
ORDINARY INCOME							
					(Carried forward)	£169,084	7 4

CANCER WING.

177

for the Year ending 31st December, 1936.

Cr.

EXPENDITURE.

ORDINARY—

I. PROVISIONS	£	s.	d.	£	s.	d.	£	s.	d.
							23,414	0	7

II. SURGERY AND DISPENSARY—

1. Drugs	8,110	1	3						
„ V.D. Department	228	3	2						
				8,338	4	5			
2. Dressings, Bandages, etc.				3,295	13	11			
3. Instruments and Appliances				6,714	6	6			
4. Wines and Spirits				273	11	0			
5. Salaries and Wages of Dispensing Staff... ..	2,601	12	0						
V.D. Dept.	82	5	4						
Superannuation Contribution Account	240	3	0						
				2,924	0	4			
6. Sundries				1,432	19	2			
7. Pathological Department Examinations				4,673	4	6			
8. Venereal Department Examinations				600	0	0			
9. Services in Physics Department				1,850	0	0			
							30,101	19	10

III. DOMESTIC—

1. Renewals and Repairs of Furniture, Bedding, Crockery, etc.	4,854	8	10						
2. Laundry	6,292	12	16						
3. Cleaning and Chandlery	2,841	2	2						
4. Water	598	11	10						
5. Fuel and Lighting	13,206	0	11						
6. Uniforms	1,053	12	2						
7. Sundries	18	5	11						
							28,864	14	8

IV. SALARIES AND WAGES (MAINTENANCE)

1. Medical	8,394	8	7						
2. Nursing	19,703	14	0						
Superannuation Contribution Account	2,405	7	6						
				22,109	1	6			
3. Other Officers and Employees	39,779	8	9						
Superannuation Contribution Account	719	6	6						
				40,498	15	3			
4. Pensions	2,515	18	8						
							73,518	4	0

V. MISCELLANEOUS—

1. Printing, Stationery, Postages, Telephones, etc.	2,932	18	0						
2. Advertisements	115	16	5						
3. Insurance of Buildings, Equipment, Stores, etc.	940	8	0						
4. Garden	Nil								
5. Sundries	319	9	4						
							4,308	11	9

VI. ADMINISTRATION—

1. Salaries	5,042	8	4						
Superannuation Contribution Account	413	12	9						
				5,456	1	1			
2. Pensions	1,307	0	0						
3. Printing, Stationery, Postages, Telephones, etc.	550	6	11						
4. Advertisements	Nil								
5. Law Charges	89	18	2						
6. Auditors' Fees	236	5	0						
7. Sundries	155	9	9						
							7,795	0	11

Carried forward ...

£168,002 11 9

GENERAL FUND AND INCOME AND EXPENDITURE ACCOUNT

Dr.

INCOME—continued.

	£	s.	d.	£	s.	d.	£	s.	d.
Brought forward							169,084	7	4
EXTRAORDINARY—									
I. LEGACIES—									
HOSPITAL									
<i>The Executors and Trustees of the late—</i>									
Mrs. Clara Banner	2,629	11	0						
Mrs. C. M. Hardcastle	2,530	8	10						
Mrs. M. M. Stevens	1,063	3	11						
James Gardiner	1,000	0	0						
George Swan	1,000	0	0						
Lord Danesfort	1,000	0	0						
Plateras Lawson Jaques	990	0	0						
Mrs. M. E. Bradley	500	0	0						
S. M. Gray	400	0	0						
G. R. Hinckley	323	18	7						
Lady George Francis Hardy	278	0	5						
Mrs. S. J. Parry	244	5	1						
Miss Florence Elvira Zeglio	204	14	9						
George Hern	200	0	0						
W. Tate	200	0	0						
Miss Edith M. Hughes	180	0	0						
W. H. Bagalay	144	15	3						
Mrs. E. J. G. Fenn	100	14	1						
Mrs. Annie Thompson	100	0	0						
Miss K. B. Aston Binns	100	0	0						
Mrs. H. A. Hairsine	100	0	0						
James Quinn	100	0	0						
Miss M. J. Louder	100	0	0						
Thomas Miles	100	0	0						
Alexander G. Low	50	0	0						
George I. Nathan	50	0	0						
Miss E. M. Welch	32	0	9						
J. Moverley Sharp	22	10	0						
Mrs. Julia Foster	20	0	0						
Miss Emily Ann Fenn	20	0	0						
James Sanderson	18	18	1						
Mrs. A. M. Duke	10	6	10						
Joseph Ferenbach	10	0	0						
William Webster, Junr.	9	17	6						
Mrs. M. M. Newall	8	3	8						
James Duncan Gibb	1	11	6						
The Misses Smith	1	3	4						
							13,844	3	7
CANCER WING.									
Mrs. A. L. Macfadyan	1,000	0	0						
Miss M. W. Ramsay L'Amy	200	0	0						
W. H. Bagalay, Esq.	144	15	3						
Sir James Mills	20	0	0						
E. A. Wolfe, Esq.	4	2	6						
							1,368	17	9
EXTRAORDINARY INCOME							15,213	1	4
TOTAL INCOME							£184,297	8	8

We have examined the above Accounts for the year ending 31st December, 1936, with the books and vouchers of the Hospital and have found them to be in agreement therewith. We report that to the best of our knowledge and belief the regulations of the Revised Uniform System of Hospital Accounts have been followed.

PRICE, WATERHOUSE & CO., Chartered Accountants,
30th March, 1937.

3, Frederick's Place, Old Jewry, E.C.2.

CANCER WING—(continued).

for the Year ending 31st December, 1936—continued.

179

Cr.

EXPENDITURE—continued.

	£	s. d.	£	s. d.	£	s. d.
Brought forward ...					168,002	11 9
VII. ESTABLISHMENT—						
Renewals and Repairs to Buildings and Plant					2,534	18 7
VIII. FINANCE—						
	£	s. d.				
1. Interest					Nil.	
2. Appeals	1,465	7 8				
All Help League	242	9 1				
			1,707	16 9		
Salaries of Under-Treasurer and Staff	2,774	16 10				
Superannuation Contribution Account	80	8 11				
			2,855	5 9		
					4,563	2 6
3. Rent... ..					350	0 0
4. Rates and Taxes					2,077	1 10
					6,991	1 4
ORDINARY EXPENDITURE					177,528	11 8

EXTRAORDINARY—

I. CONTRIBUTIONS TO OTHER INSTITUTIONS—

(a) Maintenance of Convalescent Home at Clacton-on-Sea					1,566	14 5
(b) District Nursing Associations for attendance on Out-Patients referred to them					63	9 6
TOTAL EXPENDITURE					179,158	15 7
Balance being Excess of Total Income over Total Expenditure					5,138	13 1
					£184,297	8 8

R. C. BOYLE }
THOMAS COUTTS } Treasurers.

Dr.

INCOME AND EXPENDITURE ACCOUNT

INCOME.				£	s.	d.	£	s.	d.
ORDINARY—									
I. VOLUNTARY GIFTS—									
1. SUBSCRIPTIONS, DONATIONS, ETC.—									
Annual Subscriptions (see p. 135)	13	18	0	
Donations	15	15	0	
Box Collections	1	13	1	
									31 6 1
2. CENTRAL FUNDS—									
King Edward's Hospital Fund				Nil
(The work of the Convalescent Home is taken into account in the Grant to the Parent Hospital.)									
Hospital Sunday Fund				Nil
Other Central Funds				Nil
II. RECEIPTS ON ACCOUNT OF SERVICES RENDERED—									
1. CONTRIBUTIONS ON ACCOUNT OF SERVICES TO PATIENTS—									
(a) From Patients and their Societies—									
Patients	1,629	3	0	
Hospital Contributory Associations				Nil
Approved Societies	155	9	8	
Prudential Assurance Co., Ltd.	2,400	0	0	
Contribution from Dresden Assistance Fund	819	0	0	
Other Sources				Nil
(b) From Public Authorities				Nil
									5,003 12 8
2. FEES—									
Nurses' and Probationers' Fees				Nil
Other Fees				Nil
3. OTHER RECEIPTS—									
Sundries				Nil
									Nil
III. INVESTED PROPERTY—									
INTEREST AND DIVIDENDS—									
Hulke Endowment Fund	545	14	11	
Convalescent Home Fund	22	2	5	
Julia Thomas Trust Fund	86	5	6	
									654 2 10
Ground Rent—Carden Memorial				9 14 0
Pig Account	43	19	3	
									707 16 1
ORDINARY INCOME				5,742 14 10
EXTRAORDINARY—									
SAMARITAN FUND, being excess of Income over Expenditure for the year...									
				166 16 0
TOTAL INCOME				5,909 10 10
BALANCE, being excess of Total Expenditure over Total Income for the Year—									
Contribution from General Fund of the Hospital...				1,566 14 5
Carried forward				£7,476 5 3

HULKE ENDOWED HOME, CLACTON-ON-SEA. 181

for the Year ending 31st December, 1936.

Cr.

EXPENDITURE.

ORDINARY

	£	s.	d.	£	s.	d.
I. PROVISIONS				1,828	18	10

II. SURGERY AND DISPENSARY—

1. Drugs, Chemicals, etc.	119	3	3			
2. Dressings, Bandages etc.	5	12	1			
3. Instruments and Appliances	2	3	10			
4. Wines and Spirits	1	19	7			
5. Salaries and Wages of Dispensing Staff			Nil			
6. Sundries		18	9			
				129	17	6

III. DOMESTIC—

1. Renewals and Repairs of Furniture, Bedding, Crockery, etc.	363	11	0			
2. Laundry	361	0	10			
3. Cleaning and Chandlery	64	5	6			
4. Water	171	3	6			
5. Fuel and Lighting	602	3	9			
6. Uniforms	50	16	7			
7. Sundries	3	18	6			
				1,617	4	8

IV. SALARIES AND WAGES (MAINTENANCE)—

	£	s.	d.			
1. Medical	101	2	6			
2. Nursing	596	4	11			
Superannuation Contribution Account	78	14	6			
	674	19	5			
3. Other Officers and Employees	705	2	10			
4. Pensions	104	0	0			
				1,585	4	9

V. MISCELLANEOUS—

1. Printing, Stationery, Postage, and Telephones	49	11	4			
2. Advertisements			Nil			
3. Insurance of Building, Equipment, Stores, etc.	28	3	5			
4. Garden	304	13	11			
5. Sundries (Conveyance of Patients and Travelling)	47	0	2			
Sundries	21	12	6			
				68	12	8
				451	1	4

VI. ADMINISTRATION—

1. Salaries	80	0	0			
2. Pensions			Nil			
3. Printing, Stationery, Postage, Telephones, etc.			Nil			
4. Advertisements			Nil			
5. Law Charges			Nil			
6. Auditors' Fee			Nil			
7. Sundries			Nil			
				80	0	0

VII. ESTABLISHMENT—

1. Renewals and Repairs to Buildings and Plant	775	11	1			
---	-----	----	---	--	--	--

Carried forward £6,467 18 2

182 THE MIDDLESEX BRANCH HOSPITAL AND HULKE

Dr. INCOME AND EXPENDITURE ACCOUNT

INCOME—continued.

Brought forward	£	s.	d.
						7,476	5	3

£7,476 5 3

We have examined the above Accounts for the year ending 31st December, 1936, with the books and vouchers of the Hospital and have found them to be in agreement therewith. We report that to the best of our knowledge and belief the regulations of the Revised Uniform System of Hospital Accounts have been followed.

PRICE, WATERHOUSE & CO., Chartered Accountants,

3 Frederick's Place,

Old Jewry, E.C.2.

30th March, 1937.

THE SAMARITAN

Dr. INCOME AND EXPENDITURE ACCOUNT

INCOME.							£	s.	d.	£	s.	d.
TO RECEIPTS FROM PATIENTS ON ACCOUNT OF—												
(a) Conveyance				16	9	11
(b) Convalescent Treatment				135	1	4
(c) Surgical Appliances				623	15	5
„ DIVIDENDS—												
George Sturge Trust	30	8	5			
Spicer Trust	25	12	4			
										56	0	9
„ DONATION												
				5	0	0
„ INTEREST ON MORTGAGE—												
Spicer Trust				630	0	0
										£1,466	7	5

ENDOWED HOME, CLACTON-ON-SEA—*continued.*
for the Year ending 31st December, 1936—*continued.*

183
Cr.

EXPENDITURE—*continued.*

						£	s.	d.	£	s.	d.
	Brought forward					6,467	18	2
VIII. FINANCE—											
1.	Interest on Loans	Nil					
2.	Interest on Mortgage	630	0	0			
3.	Appeals	Nil					
4.	Rent	Nil					
5.	Rates and Taxes	378	7	1			
									1,008	7	1
	ORDINARY EXPENDITURE					7,476	5	3
EXTRAORDINARY—											
	EXTRAORDINARY EXPENDITURE		Nil					
	TOTAL EXPENDITURE		£7,476	5	3			

R. C. BOYLE
THOMAS COUTTS } *Treasurers.*

FUND.

for the Year ending 31st December, 1936.

Cr.

									£	s.	d.
By Conveyance of Patients	75	2	2
„ Convalescent Treatment	334	17	7
„ Surgical Appliance	812	16	4
„ Cash to Poor Patients	35	7	0
„ Sundries	2	6	10
„ Salaries	39	1	6
BALANCE, being excess of Income over Expenditure for the year carried to Samaritan and Convalescent Home Fund Account	166	16	0
									£1,466	7	5

CONVALESCENT HOME

Dr.

INCOME AND EXPENDITURE ACCOUNT

INCOME.										£	s.	d.
To Balance from previous Account	5	3	5
„ Donations and Subscriptions	—		
										£5	3	5

MISS ANNE WATSON

Dr.

INCOME AND EXPENDITURE ACCOUNT

INCOME.										£	s.	d.
To Balance from previous year	0	7	9
„ Interest	51	4	10
„ Donation	—		
										£51	12	7

DRESDEN

Dr.

INCOME AND EXPENDITURE ACCOUNT

INCOME.										£	s.	d.
TO BALANCE FROM PREVIOUS YEAR	14	3	8
„ Receipts from Patients on account of—												
(a) Maintenance at other Convalescent Homes	933	14	5
(b) Fares	640	14	1
(c) Surgical Appliances	407	19	11
„ Interest, Dividends, etc.	1,480	7	4
										£3,476	19	5

RECREATION ROOM FUND.

185

for the Year ending 31st December, 1936.

Cr.

EXPENDITURE.										£	s.	d.
By Balance	5	3	5
										<u>£5 3 5</u>		

DENTAL FUND.

for the Year ending 31st December, 1936.

Cr.

EXPENDITURE.										£	s.	d.
By Dentures	51	10	7
Balance	0	2	0
										<u>£51 12 7</u>		

ASSISTANCE FUND.

for the Year ending 31st December, 1936.

Cr.

EXPENDITURE.										£	s.	d.
By Grants to Patients at Clacton-on-Sea	819	0	0
" " " for Maintenance at other Convalescent Homes	1,256	0	6
" " " for Fares	862	19	7
" " " for Surgical Appliances	370	15	8
" Other Grants to Patients...	6	17	0
" Salaries	60	0	0
" Printing, Stationery, Postage, etc.	Nil		
" Balance	101	6	8
										<u>£3,476 19 5</u>		

Dr.

INCOME AND EXPENDITURE ACCOUNT

INCOME.										£	s.	d.
To Balance from 1935	14	2	11
„ Interest on Investment	74	10	0
„ Donation (see page 149)	5	5	0
										<u>£93 17 11</u>		

We have examined the above Accounts for the year ending 31st December, 1936, with the books and vouchers of the Hospital and have found them to be in agreement therewith. We report that to the best of our knowledge and belief the regulations of the Revised Uniform System of Hospital Accounts have been followed.

PRICE, WATERHOUSE & CO.,

Chartered Accountants,

3 Frederick's Place,

30th March, 1937.

Old Jewry, E.C.2.

RECONSTRUCTION FUND

Dr.

INCOME AND EXPENDITURE ACCOUNT

INCOME.										£	s.	d.
Subscriptions and Donations (see page 135)	6,645	8	7
Interest, Dividends, etc.	320	11	0
										<u>£6,965 19 7</u>		

TRAINED NURSES

Dr.

INCOME AND EXPENDITURE ACCOUNT

INCOME.										£	s.	d.
To Balance from Last Account	122	14	7
„ Receipts on account of Nursing	6,213	17	9
„ Dividends	351	5	8
„ Rent of Lockers	7	15	0
										<u>£6,695 13 0</u>		

BLACK FUND.

187

for the Year ending 31st December, 1936.*Cr.*

EXPENDITURE.										£	s.	d.
By Grants to Patients	41	2	6
„ Balance to 1937	52	15	5
										<u>£93 17 11</u>		

R. C. BOYLE

THOMAS COUTTS

} *Treasurers.***APPEAL ACCOUNT.****for the Year ending 31st December, 1936.***Cr.*

EXPENDITURE.										£	s.	d.
General Expenses	10	12	5
Transferred to Capital Account...	6,955	7	2
										<u>£6,965 19 7</u>		

INSTITUTE.**for the Year ending 31st December, 1936.***Cr.*

EXPENDITURE.										£	s.	d.
By Payments to Nurses	5,067	12	3
„ Payments for Superannuation	880	10	9
„ Salary and Board	180	10	4
„ Licence	1	1	0
„ Postage, etc.	14	9	6
„ Printing and Stationery	8	0	0
„ Contribution towards Pensions	351	5	8
„ Balance	192	3	6
										<u>£6,695 13 0</u>		

	£	s.	d.	£	s.	d.
1. SUNDRY CREDITORS—						
General Fund	24,540	14	0			
Convalescent Home Fund	1,676	2	5			
					26,216	16 5
NOTE.—						
Estimated Capital Liability on Buildings £5,900 0 0						
2. LOANS TO HOSPITAL—						
General Fund—						
St. Luke's Hospital				2,000	0	0
On Account of Special Funds—						
Convalescent Home Fund—						
Mortgage from Spicer Trust Fund				21,000	0	0
INTERNAL LOANS—						
On Account of Special Funds—						
Convalescent Home Fund—						
Advance from General Fund	5,192	14	10			
Dresden Assistance Fund—						
Advance from General Fund	187	17	4			
On Account of Buildings and Equipment—						
Reconstruction Fund—						
Advance from General Fund	1,003	5	2			
New Nurses' Home Fund—						
Advance from Reconstruction Fund	1,348	6	11		7,732	4 3
3. CAPITAL ACCOUNTS—						
* (a) Hospital Endowments (as per Schedule No. I)	554,326	1	11			
(b) Special Funds (as per Schedule No. II)...	93,995	16	3			
(c) Buildings and Equipment (as per Schedule No. III)	1,294,159	0	10			
(d) General Fund (as per Schedule No. IV)...	54,104	15	0			
(e) Suspense Funds (as per Schedule No. V)...	783	11	0			
					1,997,369	5 0
* (Funds in Court held for the benefit of the Hospital £22,691 0 0.)						
4. UNEXPENDED INCOME BALANCES OF SPECIAL FUNDS—						
Convalescent Home Recreation Room Fund	5	3	5			
Dresden Assistance Fund	101	6	8			
Miss Anne Watson Dental Fund	0	2	0			
George Balfour Black Fund	52	15	5			
Trained Nurses' Institute	192	3	6		351	11 0
Carried forward					£2,054,669	16 8

	£	s.	d.	£	s.	d.	£	s.	d.
1. CASH AT BANK AND IN HAND—									
Endowment Funds—									
Permanent Endowment Fund	8,669	2	9						
Debenham Trust Fund		5	4						
				8,669	8	1			
Special Funds				654	5	5			
Buildings and Equipment Fund—									
Reconstruction Fund	1,033	4	8						
New Nurses' Home Building Fund ...	130	19	7						
Lord Woolavington Paying Block Fund...	40	15	3						
				1,204	19	6			
General Fund—									
Hospital				21,959	1	11			
Suspense Funds				783	11	0			
							33,271	5	11
2. STOCKS OF UNISSUED STORES ON HAND							7,265	13	9
3. SUNDRY DEBTORS—									
General Fund				13,087	4	7			
Convalescent Home Fund				737	18	4			
Dresden Assistance Fund				186	10	10			
Reconstruction Fund				409	17	1			
New Nurses' Home Building Fund...				15	3	2			
							14,436	14	0
4. INTERNAL LOANS—									
On Account of the General Fund—									
Convalescent Home Fund	5,192	14	10						
Reconstruction Fund	1,003	5	2						
Dresden Assistance Fund... ..	187	17	4						
				6,383	17	4			
On Account of Building and Equipment—									
Reconstruction Fund—									
Advance to Nurses' Home Building Fund				1,348	6	11			
							7,732	4	3
5. LAUNDRY MOTOR AND PLANT—									
Outlay carried forward							1,954	16	8
6. INVESTMENTS—									
(a) Hospital Endowments (see page 195)				545,656	13	10			
(b) Special Funds				79,788	2	0			
(c) Buildings and Equipment („ „ 200)				9,207	15	7			
(d) General Fund				12	18	2			
							634,665	9	7
Carried forward							£699,326	4	2

We have examined the above Balance Sheet dated 31st December, 1936, with the books and vouchers of the Hospital and have found them to be in agreement therewith. We report that to the best of our knowledge and belief the regulations of the Revised Uniform System of Hospital Accounts have been followed. During the year we inspected the documents of title in respect of the freehold and leasehold land and buildings, and have had produced to us certificates from bankers and others verifying the investments and the balances with bankers at the date of the Balance Sheet.

PRICE, WATERHOUSE & CO.,

Chartered Accountants.

30th March, 1937.

3 Frederick's Place, Old Jewry, E.C.

	£	s.	d.	£	s.	d.	£	s.	d.
Brought forward							699,326	4	2
7. LAND, BUILDINGS, AND EQUIPMENT OF THE HOSPITAL—									
No valuation in the Hospital Books, with the exception of the following—									
Hospital—									
As at 31st Dec., 1935	52,027	0	7						
Expenditure during 1936	3,404	6	10						
				55,431	7	5			
No. 4 Mortimer Street—									
As at 31st December, 1935				1,456	16	9			
Residential College—									
As at 31st December, 1935				4,326	15	1			
Radium—Cost—									
As at 31st December, 1935				1,345	0	9			
Laundry—									
As at 31st December, 1935				709	12	9			
Convalescent Home—									
As at 31st December, 1935				41,037	5	3			
							104,306	18	0
Cancer Wing—As at 31st December, 1935.									
Hospital				3,167	17	0			
Radium—Cost				6,307	7	7			
Barnato-Joel Trust—									
Buildings and Equipment... ..	60,360	6	9						
Nassau Street and Suffolk Mews... ..	9,711	6	10						
				70,071	13	7			
							79,546	18	2
Reconstruction Fund—									
Hospital Reconstruction (including Preliminary Expenses, Incidental Costs, Costs of Transference, etc.)—									
As at 31st December, 1935	811,766	13	2						
Expenditure in 1936	50,256	0	0						
				862,022	13	2			
New Nurses' Home—									
As at 31st December, 1935	309,195	3	1						
Expenditure in 1936 (net)	272	0	1						
				309,467	3	2			
							1,171,489	16	4
							£2,954,669	16	8

R. C. BOYLE

THOMAS COUTTS

} Treasurers.

SCHEDULE I.—HOSPITAL ENDOWMENTS.

NAME OF FUND.	AMOUNT.		
	£	s.	d.
GENERAL HOSPITAL.			
Permanent Endowment Fund	228,511	0	3
Donation received in 1922—			
The Lord Bearsted's Gift	1,000	0	0
As per last Balance Sheet	229,511	0	3
Donations:—			
Executors of the late Henry Truman Mills	18,606	1	8
W. H. Collins, Esq.	7,143	0	0
Executors of the late Edward Steinkopff	5,850	0	0
Trustees of the late Bernhard Baron	5,000	0	0
Mrs. Reginald Hirst	2,000	0	0
Executors of the late Miss E. L. Evans	1,050	0	0
Major Noel Chance	1,050	0	0
Anonymous	1,050	0	0
Executors of the late Lady G. F. Hardy	525	0	0
Executors of the late S. K. Prager	500	0	0
“All Help League”	244	19	10
Middlesex Hospital Ladies' Association	210	0	0
Bernard Strauss	172	10	0
“Middlesex Mice”	130	0	0
National Bank Ltd.	100	0	0
H. H. Finch Ltd.	57	2	11
Mrs. M. F. Jordan	50	0	0
Middlesex County Bowling Association	31	10	0
Glenster Hat Factory	26	11	0
Middlesex Girl Guides	25	0	0
D. Carlton Ltd.	18	1	1
The Staff of Messrs. Waring & Gillow Ltd.	16	17	3
Vivian Porter & Co., Ltd.	16	1	0
Baroque Ltd.	15	0	0
Williams & West Ltd.	15	0	0
Rose and Blairman	15	0	0
Grace Brown Ltd.	15	0	0
Selincourt & Sons, Ltd.	15	0	0
Black & Chilton Ltd.	10	10	0
Queen Mary Dress Show	10	8	8
Richard O. Porter	7	10	0
Executors of the late George Bridcut, Esq.	8	3	6
Executors of the late Frederick Wolfe	3	16	0
J. & M. Stephen	2	12	6
M. T. Davis & Co.	2	12	6
H. A. Francis, Esq.	2	2	0
H. Kay	2	2	0
J. Cowan & Co., Ltd.	2	2	0
Lebof Ltd.	1	7	6
Septimus Lyons Ltd.	1	7	6
Miss Violet Moore	1	1	0
Harvey Clark & Co.	1	0	3
	44,004	10	2
Add Profit on Realisation of Securities	273,515	10	5
	1,494	4	8
	275,009	15	1
Marshall Trust Fund	562	10	0
William Hollins Fund	278	9	3
Robert Nash Wards	2,379	19	2
Dresden Settlement Fund	9,926	15	2
Hanmer Trust Fund	114	0	0
Sir David Salomon's Insurance Fund	36	0	0
Prince Francis of Teck Memorial Fund	28,867	14	3
Debenham Trust	1,685	15	6
Carried forward	£318,860	18	5

SCHEDULE I.—HOSPITAL ENDOWMENTS—*continued.*

NAME OF FUND.	AMOUNT.			
	£	s.	d.	£ s. d.
Brought forward	318,860 18 5
CANCER WING.				
Permanent Endowment Fund—				
As per last Balance Sheet	51,605 16 8
Add Donations—				
Capt. H. L. Butler	420 0 0
Exors. of G. G. Nicol...	4,184 3 10
Profit on Sale of Securities	140 17 1
				56,350 17 7
Edith May Goddard Fund	50 0 0
Samuel Lewis Ward Fund	4,064 5 11
Barnato-Joel Trust Fund—				
Original Capital ...	250,000	0	0	
Transferred from Income and Expenditure Account ...	24,002	12	7	
	274,002	12	7	
Depreciation in Value of Securities to 31st December, 1924 ...	54,115	19	0	
				219,886 13 7
Less Amount taken to Buildings and Equipment Fund	70,071	13	7	
As per last Balance Sheet	149,815 0 0
Add Profit on Realization of Securities	25,185 0 0
				175,000 0 0
				235,465 3 6
				£554,326 1 11

SCHEDULE II.—OTHER SPECIAL PURPOSES.

NAME OF FUND.	AMOUNT.			
	£	s.	d.	£ s. d.
Samaritan and Convalescent Home Fund—				
As per last Balance Sheet	15,464 13 7
Profit on Realization of Securities	186 4 5
				15,650 18 0
Miss Julia Thomas Trust Fund	1,822 16 3
Miss Anne Watson Dental Fund	1,100 0 0
Hulke Endowment Fund—				
As per last Balance Sheet	12,227 3 6
Profit on Realization of Securities	24 0 0
				12,251 3 6
				30,824 17 9
Lady Probationer Fee and Trained Nurses' Institute Fund—				
As per last Balance Sheet	7,839 18 8
Profit on Realization of Securities	1,386 10 2
				9,226 8 10
Spicer Trust Fund	21,522 19 10
Fardon Memorial Fund	165 13 0
Dresden Assistance Fund—				
As per last Balance Sheet	29,820 19 6
Loss on Realization of Securities	11 11 2
				29,809 8 4
Christmas Tree Fund—				
As per last Balance Sheet	127 19 1
Dividends in 1936	4 19 6
				132 18 7
George Balfour Black Fund	2,158 1 5
Nurses' Prize Fund—				155 8 6
				£93,995 16 3

SCHEDULE III.—BUILDINGS AND EQUIPMENT.

NAME OF FUND.	AMOUNT.			
	£	s.	d.	£ s. d.
Hospital—				
As per last Balance Sheet	27,003 3 9
Sale of Chapel Postcards	8 19 3
				27,012 3 0
Carried forward	£27,012 3 0

SCHEDULE III.—BUILDINGS AND EQUIPMENT—*continued.*

NAME OF FUND.								AMOUNT.		
								£	s.	d.
Brought forward								£27,012	3	0
Out-Patients Department—										
General								7,336	13	1
Physical Medicine								2,000	0	0
As per last Balance Sheet								9,336	13	1
Dividends in 1936								59	15	6
									9,396	8 7
Radium as per last Balance Sheet									595	13 5
Reconstruction Fund—										
As per last Balance Sheet								732,088	11	7
Add—										
Balance transferred from Appeal Account for 1936								6,955	7	2
								739,043	18	9
Add Net Profit on Sale of Securities								467	2	11
								739,511	1	8
Lord Woolavington Paying Block Fund								126,940	15	3
									866,451	16 11
New Nurses' Home Fund—										
As per last Balance Sheet								313,078	15	6
Interest and Rents received in 1936								328	11	5
								313,407	6	11
Less Transfer to New Nurses' Home Building Account in reduction of Expenditure incurred during Year								94	5	6
									313,313	1 5
Cancer Wing—										
Barnato-Joel Trust Fund								70,071	13	7
Nurses' Home								970	18	6
Prudhoe Operating Theatre								30	0	0
Radium								6,317	5	5
									77,389	17 6
									£1,294,159	0 10

SCHEDULE IV.—GENERAL FUND.

								AMOUNT.		
As per last Balance Sheet								48,947	12	6
Add Excess of Income over Expenditure for 1936								5,138	13	1
								54,086	5	7
Add Net Profit on Realisation of Securities								18	9	5
									£54,104	15 0

SCHEDULE V.—SUSPENSE FUNDS.

								AMOUNT.		
Department of Radium Therapy and Research—										
As per last Balance Sheet								1,426	12	6
Less Transfer to Income and Expenditure Account								1,426	12	6
For use of Neurological Wards								207	10	6
For use of Out-Patients' Department								100	0	0
For use of Infant Welfare Department—										
Donations								225	4	10
For use of Ladies' Association—										
Contributions from Second-Hand Depot								196	16	8
For use of Woolavington Wing								25	0	0
For use of Chaplain								28	19	0
									£783	11 0

SCHEDULE OF INVESTMENTS, 31st DECEMBER, 1936. 195

I.—HOSPITAL ENDOWMENTS.

HOSPITAL.				Valuation at 31st Dec., 1924, or at date of receipt, or cost.				Valuation as 31st Dec., 1936.				
PERMANENT ENDOWMENT FUND.												
£	s.	d.		£	s.	d.	£	s.	d.			
12,816	15	4	3½ per cent. War Stock 1952	13,837	13	3	13,521	13	9
14,641	5	10	3½ per cent. Conversion Loan 1961	14,207	17	8	15,574	13	5
21,897	6	6	India 3½ per cent. Stock	14,512	0	0	21,541	9	10
175	5	6	Southern Railway 5 per cent. Preference Stock	178	0	0	219	1	10
4,968	0	0	London, Midland and Scottish Railway 4 per cent. Preference Stock	4,043	0	0	4,545	14	5
3,682	12	6	Croydon Corporation 4½ per cent. Redeemable Stock 1945—1965	3,405	2	7	4,087	14	3
2,000	0	0	Hull Corporation 4½ per cent. Stock 1945—1960	1,832	14	0	2,160	0	0
1,250	0	0	Dominion of Canada 4 per cent. Stock 1940—1960	1,137	10	0	1,321	17	6
2,606	5	0	New Zealand Govt. 4½ per cent. Stock 1948—1958	2,436	16	11	2,808	4	8
42,731	14	2	Consolidated 4 per cent. Stock	39,422	11	8	48,180	0	0
600	0	0	Funding 4 per cent Loan	711	0	0	697	10	0
6,545	3	11	Local Loans 3 per cent Stock	6,350	0	0	6,287	9	9
Freehold Property—												
Hospital Site				58,691	19	10	58,691	19	10
Ladbroke Estate				10,000	0	0	10,000	0	0
Cropper Estate Fee Farm Rents				572	18	8	572	18	8
Eason Estate Fee Farm Rents				256	14	4	256	14	4
Eason Estate Great Tithes at Cuckfield				258	10	10	258	10	10
10 Mortimer Street and 1 Nassau Street				18,119	0	5	18,119	0	5
Cleveland Street Annexe				70,978	11	11	70,978	11	11
Owned jointly with Medical School (half-cost)			
26, Nassau Street				5,268	18	0	5,268	18	0
THE LORD BEARSTED GIFT OF £1,000.												
1,526	11	4	India 3½ per cent. Stock	1,015	0	0	1,501	15	2
							£267,236	0	1	£286,593	18	7
"MARSHALL" TRUST FUND.												
500	0	0	Debenhams, Limited (500 6½ per cent. Cumulative 1st Preference Shares)	£562	10	0	£731	10	0
"WILLIAM HOLLINS" FUND.												
300	14	4	Croydon Corporation 4½ per cent. Redeemable Stock 1945—1965	£278	9	3	£333	15	11
"ROBERT NASH" WARDS.												
298	17	7	3½ per cent. War Stock 1952	302	19	2	315	6	4
383	7	1	India 3½ per cent. Stock	255	0	0	377	2	6
200	0	0	Commercial Gas Company 3 per cent. Debenture Stock	115	0	0	170	0	0
264	0	0	Commercial Gas Company 5 per cent Debenture Stock	259	0	0	327	7	2
915	0	0	Gas Light and Coke Co., 3 per cent. Consolidated Debenture Stock, Irredeemable	549	0	0	768	12	0
625	0	0	Gas Light and Coke Co., 4 per cent. Consolidated Preference Stock	500	0	0	662	10	0
165	0	0	Gas Light and Coke Co., 3½ per cent. Maximum Stock	104	0	0	146	17	0
485	0	0	South Metropolitan Gas Company Perpetual 3 per cent. Debenture Stock	295	0	0	407	12	0
							£2,379	19	2	£3,175	7	0

SCHEDULE OF INVESTMENTS, 31st DECEMBER, 1936—continued.

HOSPITAL ENDOWMENTS—continued.

<i>DRESDEN SETTLEMENT FUND.</i>						Valuation at 31st Dec., 1924, or at Date of receipt, or cost.	Valuation at 31st Dec., 1936.	
£	s.	d.				£	s.	d.
2,410	6	11	3½ per cent. Conversion Loan, 1961	2,622	15	2
28	0	0	Scinde, Punjaub, and Delhi Railway "B" Annuity			490	0	0
3,375	0	0	London, Midland and Scottish Railway 4 per cent. Debenture Stock	2,839	0	0
4,775	0	0	Southern Railway 4 per cent. Debenture Stock	3,975	0	0
						£9,926	15	2
						£12,199	7	7
<i>"HANMER" TRUST FUND.</i>								
200	0	0	Consolidated 2½ per cent. Stock (Official Trustees of Charitable Funds)	£114	0	0
						£202	5	0
<i>SIR DAVID SALOMON'S INSURANCE FUND.</i>								
54	6	8	India 3½ per cent. Stock	£36	0	0
						£53	9	5
<i>PRINCE FRANCIS OF TECK MEMORIAL FUND.</i>								
16,810	19	10	India 3½ per cent. Stock	11,179	0	0
660	0	0	London and North Eastern Railway 4 per cent. 2nd Guaranteed Stock	539	0	0
660	0	0	London and North Eastern Railway 4 per cent. 1st Preference Stock	537	0	0
12,465	0	0	London, Midland and Scottish Railway 4 per cent. Debenture Stock	10,486	0	0
5,000	0	0	Debenhams, Limited (5,000 6½ per cent. Cumula- tive 2nd Preference Shares)	6,125	0	0
62	10	0	Debenhams, Limited (1,250 Ordinary Shares of 1/- each)			
1	11	7	3½ per cent. Conversion Loan, 1961	1	14	3
						£28,867	14	3
						£38,095	14	1
<i>DEBENHAM TRUST.</i>								
1,141	0	0	Debenhams, Limited, 5 per cent. 1st Mortgage Debenture Stock	1,070	10	2
535	0	0	Debenhams, Limited (535 6½ per cent. Cumulative 1st Preference Shares)	615	0	0
						£1,685	10	2
						£2,009	0	3
Carried forward						£311,086	18	1
						£343,394	7	10

SCHEDULE OF INVESTMENTS, 31st DECEMBER, 1936—continued.

HOSPITAL ENDOWMENTS—continued.

CANCER WING.

PERMANENT ENDOWMENT FUND—

			Valuation at 31st Dec., 1924, or at date of receipt, or cost.			Valuation at 31st Dec., 1936.		
£	s.	d.	£	s.	d.	£	s.	d.
			Brought forward	311,086	18	1
4,050	0	0	London and North Eastern Railway 4 per cent. 1st Guar. Stock	3,361	0	0
2,114	0	0	London, Midland and Scottish Railway 4 per cent. Pref. Stock	1,720	0	0
3,029	0	0	Great Central and Midland Railway 3½ per cent. Guaranteed Stock	2,211	0	0
6,288	7	10	Croydon Corporation 4½ per cent. Redeemable Stock 1945—1965	5,817	5	2
3,290	9	3	India 3½ per cent. Stock	2,188	0	0
2,266	15	5	Hull Corporation 4½ per cent. Stock 1945—1960	2,082	16	0
300	0	0	Great Southern Railway (City of Dublin Junction Railway) 4 per cent. Debenture Stock	168	0	0
6,624	10	5	3½ per cent. War Stock 1952	6,692	7	8
9,842	9	6	3½ per cent. Conversion Loan 1961	10,225	4	8
1,252	12	4	Consolidated 4 per cent. stock	1,050	0	0
4,321	4	2	Local Loans 3% Stock	4,184	3	10
			Freehold Properties (at cost)— 62, 64 and 66, Goodge Street, and 4, 6, 8, 10, 12, 14, 16, 18, 20 and 22 Cleveland Street	10,209	7	6
			Leasehold Properties (at cost less amortization) 66 Goodge Street	5,546	5	0
						£55,455	9	10
						£60,819	5	8

EDITH MAY GODDARD FUND—

63	12	8	3½ per cent. Conversion Loan, 1961	50	0	0
							67	13
								10

SAMUEL LEWIS WARD—

3,320	0	0	East Indian Railway 3½ per cent. Debenture Stock	2,174	0	0
2,043	7	1	Croydon Corporation 4½ per cent. Redeemable Stock 1945—1965	1,890	5	11
						£4,064	5	11
						£5,422	2	5

BARNATO-JOEL TRUST—

51,589	4	6	3½ per cent. War Stock, 1952	54,750	0	0
100,000	0	0	London County Council 3 per cent. Stock	65,500	0	0
50,664	4	1	3½ per cent. Conversion Loan, 1961	54,750	0	0
						175,000	0	0
						203,320	13	9

TOTAL ... £545,656 13 10 £613,024 3 6

FUNDS IN COURT HELD FOR BENEFIT OF HOSPITAL—

			Pieschell's Perpetual Annuity	2,295	0	0
5,424	0	0	Great Western Railway 5 per cent. Con. Guar. Stock (Chancery Division of the High Court)	5,614	0	0
16,003	0	0	London, Midland and Scottish Railway 4 per cent. Guar. Stock (Chancery Division of the High Court)	13,282	0	0
1,808	0	0	London and North-Eastern Railway 4 per cent. 1st Guar. Stock (Chancery Div. of the High Court)	1,500	0	0
						£22,691	0	0

SCHEDULE OF INVESTMENTS, 31st DECEMBER, 1936—continued.

II.—SPECIAL FUNDS.

SAMARITAN AND CONVALESCENT HOME FUND.				Valuation at 31st Dec., 1924, or at date of receipt, or cost.	Valuation at 31st Dec., 1936.
£	s.	d.		£ s. d.	£ s. d.
497	19	2	3½ per cent. Conversion Loan, 1961	537 14 5	529 14 1
936	0	0	London and North Eastern Railway 4 per cent. 1st Preference Stock (George Sturge Trust)	761 0 0	727 14 10
			Freehold Ground Rent of £10 per annum secured on No. 4 Lancaster Road (at cost)	279 4 9	279 4 9
				<hr/>	<hr/>
				£1,577 19 2	£1,536 13 8

MISS JULIA THOMAS TRUST FUND.

1,153	14	5	3½ per cent. Conversion Loan 1961	£907 0 0	£1,227 5 4
918	0	0	Union of South Africa 5 per cent. Inscribed Stock 1945-1975	915 16 3	1,041 18 7
				<hr/>	<hr/>
				1,822 16 3	2,269 3 11

MISS ANNE WATSON DENTAL FUND.

1,464	0	7	3½ per cent. Conversion Loan 1961	£1,100 0 0	£1,557 7 2
-------	---	---	-----------------------------------	------------	------------

HULKE ENDOWMENT FUND.

2,046	2	5	3½ per cent. War Stock 1952	2,043 5 0	2,158 13 2
1,015	16	5	India 3 per cent. Stock	581 11 1	863 8 11
201	7	3	Bombay, Baroda and Central India Railway Co. Capital Stock 1906	201 17 3	223 10 3
2,195	0	0	Grand Trunk Railway Co. of Canada Perpetual 4 per cent. Consolidated Debenture Stock	1,712 2 0	2,260 17 0
740	0	0	Canadian Pacific Railway Co. 4 per cent. Non- cumulative Preference Stock	573 10 0	451 8 0
2,225	0	0	London and North Eastern Railway 4 per cent. 1st Preference Stock	1,527 13 1	1,729 18 11
1,545	0	0	London and North Eastern Railway 4 per cent. 2nd Guaranteed Stock	1,181 18 6	1,499 7 0
471	18	8	3½ per cent. Conversion Loan, 1961	361 10 10	502 0 5
4,766	2	3	Consolidated 4 per cent. Stock	3,967 15 9	5,373 15 10
				<hr/>	<hr/>
				£12,151 3 6	£15,062 19 6

LADY PROBATIONER FEE AND TRAINED NURSES' INSTITUTE FUND.

4,710	17	2	3½ per cent. War Stock 1952	4,774 12 8	4,969 19 1
19	5	6	Southern Railway 5 per cent. Preference Stock	19 12 0	24 1 11
500	0	0	London, Midland and Scottish Railway 4 per cent. Preference Stock	407 0 0	457 10 0
3,726	17	7	3½ per cent. Conversion Loan, 1961	4,025 4 2	3,964 9 4
				<hr/>	<hr/>
				£9,226 8 10	£9,416 0 4

SCHEDULE OF INVESTMENTS, 31st DECEMBER, 1936—continued.

SPECIAL FUNDS—continued.

SPICER TRUST FUND.

			Valuation at 31st Dec., 1924, or at date of receipt, or cost.			Valuation at 31st Dec., 1936.		
s.	d.		£	s.	d.	£	s.	d.
114	16	10	Croydon Corporation 4½ per cent. Redeemable Stock 1945—1965	106	19	10
409	0	0	Southern Railway 5 per cent. Preference Stock	416	0	0
			Mortgage on Convalescent Home	21,000	0	0
			£21,522 19 10			£21,638 14 6		

FARDON MEMORIAL.

4	11	7	Southern Railway 5 per cent. Preference Stock	4	13	0
148	7	9	3½ per cent. Conversion Loan, 1961	161	0	0
			£165 13 0			£163 11 5		

DRESDEN ASSISTANCE FUND.

1,161	18	6	India 3 per cent. Stock	712	8	10
81	0	0	East Indian Railway "B" Annuity	1,503	0	0
9,043	10	5	British East Africa (Kenya) 6 per cent. Stock 1946—1956	10,354	0	0
8,392	3	4	London County Consolidated 3 per cent. Stock	5,486	0	0
500	0	0	London, Midland and Scottish Railway 4 per cent. Guaranteed Stock	415	0	0
1,125	0	0	London, Midland and Scottish Railway 4 per cent. Preference Stock	915	0	0
300	0	0	London and North Eastern Railway 4 per cent. 2nd Guaranteed Stock	245	0	0
300	0	0	London and North Eastern Railway 4 per cent. 1st Preference Stock	244	0	0
500	0	0	Great Western Railway 5 per cent. Consolidated Guaranteed Stock	521	0	0
480	0	0	Southern Railway 5 per cent. Guaranteed Preference Stock	492	0	0
8,280	0	0	Southern Railway 5 per cent. Preference Stock	8,424	0	0
640	2	0	3½ per cent. Conversion Loan 1961	483	14	6
			£29,795 3 4			£36,875 4 8		

CHRISTMAS TREE FUND.

74	4	5	India 3½ per cent. Stock	49	0	0
17	3	10	Southern Railway 5 per cent. Preference Stock	17	10	0
9	18	4	3½ per cent. War Stock, 1952	9	15	10
33	3	10	3½ per cent. Conversion Loan, 1961	36	2	4
			£112 8 2			£140 5 4		

NURSES' PRIZE FUND.

142	17	0	Conversion 3½ per cent. Loan, 1961	£155	8	6
						£151 19 1		

CANCER WING.

GEORGE BALFOUR BLACK FUND—

2,128	9	5	3½ per cent. War Stock, 1952	£2,158	1	5
						£2,245 10 10		
			TOTAL...			£79,788 2 0		
						£91,057 10 5		

SCHEDULE OF INVESTMENTS, 31st DECEMBER, 1936—continued.

3. BUILDINGS AND EQUIPMENT.

			Valuation at 31st Dec., 1924, or at date of receipt, or cost.			Valuation at 31st Dec. 1936.		
£	s.	d.	£	s.	d.	£	s.	d.
1,088	10	6	3½ per cent. War Stock, 1952	1,103	0	0
433	13	7	Southern Railway 5 per cent. Preference Stock	441	5	0
			<hr/>			<hr/>		
			£1,544			£1,690		
			5			10		
			0			3		

RECONSTRUCTION FUND.

300	0	0	Port of Calcutta 5 per cent. Debentures 1954—1984	278	0	0	348	0	0
150	0	0	Japanese 4 per cent. Bonds 1910	91	0	0	85	10	0
1,000	0	0	Compagnie du Chemin de Fer du Nord Bonds ...	892	10	0	1,020	0	0
Rs. 10,500			Ballacherra Tea Company, Ltd. ... 1050 Shares	708	15	0	1,260	0	0
Rs. 1,000			Barhai River Gold Prospecting Company, Ltd.						
			100 Shares	(No value.)			(No value.)		
Rs. 5,000			Burdwan Coal Company, Ltd. ... 500 Shares	(No value.)			(No value.)		
Rs. 23,000			Eastern Cachar Tea Company, Ltd. 2,300 Shares	603	15	0	1,854	7	6
500	0	0	Electramonic Company, Ltd., 500 8 per cent.						
			Preferred Ordinary Shares	(No value.)			(No value.)		
Rs. 5,000			Huntodih Coal Company, Ltd. ... 500 Shares	(No value.)			(No value.)		
Rs. 1,200			Kuardi Coal Company, Ltd. ... 400 Shares	26	5	0	13	2	6
\$10,000			N.T.U. Company, Inc. ... 10,000 Shares	(No value.)			(No value.)		
Rs. 100			New Kessurgurah Coal Company, Ltd., 10 Shares	(No value.)			(No value.)		
Rs. 2,500			Rajabari Tea Company, Ltd. ... 250 Shares	(No value.)			(No value.)		
Rs. 22,000			Sowardih Coal Company, Ltd. ... 2,200 Shares	(No value.)			(No value.)		
Rs. 2,000			Sudamdih Coal Company, Ltd. ... 200 Shares	(No value.)			(No value.)		
Rs. 1,000			Thandabari Coal Syndicate, Ltd. ... 100 Shares	(No value.)			(No value.)		
\$2,055			Utah Oil Shales Inc. ... 2,055 Shares	(No value.)			(No value.)		
				<hr/>			<hr/>		
				£2,600			4,581		
				5			0		
				0			0		

NEW NURSES' HOME BUILDING FUND.

5,107	11	6	2½ per cent. Conversion Stock, 1944—1949	...	5,063	5	7	5,165	0	9	
						<hr/>					
			TOTAL	£9,207	15	7	£11,436	11	0
						<hr/>					

4. GENERAL FUND.

GENERAL PURPOSES.

37	0	0	Dunderland Iron Ore Co., Ltd., Income Debenture Stock	7	10	0	(No value.)		
25	0	0	Daysohms, Limited, Ordinary Shares			(No value.)			(No value.)		
\$350			Mexnorwest Holding Company, Ltd., 7 per cent. Non-cumulative Participating 2nd Income Debenture Stock	5	8	2	(No value.)		
								<hr/>					
TOTAL								£12	18	2	—
								<hr/>					

LAUNDRY ACCOUNT.

FOR THE YEAR ENDING 31st DECEMBER, 1936,

1935				£	s.	d.
7,644	17	3	1. Salaries and Wages	6,956	8	8
50	9	9	2. Board, Uniforms and other allowances to Staff	37	4	3
504	13	7	3. Materials, etc.	734	3	1
1,477	5	3	4. Fuel, Power, Light and Water	1,578	12	4
1,328	9	5	5. Renewals and repairs to Machinery, Plant and Buildings	1,211	10	3
41	9	7	6. Insurance of Machinery, Plant and Buildings	40	2	7
516	13	7	7. Carriage	430	14	4
251	6	3	8. Rent and Rates	292	15	4
42	19	0	9. Sundries	27	6	3
£11,858	3	8	Total Expenditure	£11,308	17	1

Less Receipts on Account of Washing:—

1935				£	s.	d.
101	7	11	Middlesex Hospital Medical School	107	4	7
16	13	2	Middlesex Hospital Medical School Students' Restaurant ...	23	18	4
190	0	7	West End Hospital for Nervous Diseases	194	5	6
346	10	2	City of London Maternity Hospital	334	3	8
960	16	5	National Temperance Hospital ...	1,214	13	4
967	17	8	Hampstead General Hospital ...	888	8	2
1,614	9	0	Royal National Orthopædic Hospital	553	12	0
341	3	7	Hospital for Epilepsy and Paraly- sis, Maida Vale	340	3	8
252	17	4	National Hospital for Diseases of the Heart	253	17	3
349	13	11	All Saints' Hospital	360	2	6
601	0	2	Paddington Green Children's Hospital	625	14	4
4	0	11	La Maison Radisic	3	2	0
—	—	—	Evelina Hospital for Sick Children	13	14	8
—	—	—	Harrow and Wealdstone General Hospital	98	4	3
5,746	10	10		5,016	4	3

£6,111	12	10	Total net Expenditure carried to "Domestic" in Income and Expenditure Account ...	£6,292	12	10
--------	----	----	---	--------	----	----

27,616	Average number of Pieces washed weekly	30,024
4s. 4 67d.	Cost of Laundry per week per occupied Bed	4s. 3·82d.
8s. 6·14d.	Cost of Laundry per 100 pieces washed	8s. 5·52d.

STATISTICAL TABLES.

THE MIDDLESEX HOSPITAL AND CANCER WING.

Statistics for Year to 31st Dec., 1936. Compared with those of the previous Year

I.—IN-PATIENTS. (a) NUMBER OF BEDS AND IN-PATIENTS.

	Numbers in 1936.	Numbers in previous year.
(1) Beds : (a) Complement at 31st December ...	592	592
(b) Average Daily Complement during the year	592	564.27
(c) Average Daily Number Closed during the year owing to :—		
(i) Re - building or Extension Schemes	5.10	Nil.
(ii) Repairs, Redecoration, Clean- ing or Infection... ..	Nil.	0.69
(iii) Other causes	Nil.	Nil.
(d) Average Daily Number Open during the year	586.90	563.58
(e) Average Daily Number Occupied during the year	560.82	534.10
(2) Number of In-patients in the Hospital at beginning of year	570	470
(3) Number of In-patients admitted during year ...	9,821	9,382
(4) Number of In-patients in the Hospital at the end of the year	524	570
(5) Average number of days each Patient was resident (Ascertained by dividing the yearly total of daily counts, viz: 205260 by the number of Patients treated to a conclusion, i.e. (2)+(3)–(4).	20.8	21.00
(6) Number of Patients admitted and discharged during the year who were resident for (i) only 1 day ...	140	189
(ii) 2 and 3 days	603	572

(b) ANNUAL EXPENDITURE ON IN-PATIENTS, APART FROM THAT ON OUT-PATIENTS ; AVERAGE COST OF EACH IN-PATIENT PER WEEK ; AND AVERAGE COST OF EACH IN-PATIENT.

	1936.			Previous Year.		
	Expen- diture on In- patients (Pounds only).	Average cost of each In-patient per week.	Average Total cost of each In-patient.	Average cost of each In-patient per week.	Average Total cost of each In-patient.	
(1) Provisions (including Board of Officials)	£ 21,581	£ s. d. 14 8	£ s. d. 2 3 9	£ s. d. 14 5	£ s. d. 2 3 4	
(2) Surgery & Dispensary	18,881	12 11	1 18 3	13 10	2 1 7	
(3) Domestic	26,738	18 4	2 14 3	17 9	2 13 2	
(4) Salaries and Wages (Maintenance) ...	65,984	2 5 0	6 13 9	2 2 11	6 8 9	
(5) Miscellaneous ...	3,559	2 5	7 2	2 7	7 9	
(6) Administration ...	7,015	4 8	14 3	4 6	13 5	
Statistical Cost ...	143,758	4 18 0	14 11 5	4 16 0	14 8 0	
(7) Establishment Re- newals and Repairs	2,281	1 7	4 7	2 0	6 1	
(8) Finance	6,141	4 2	12 5	5 3	15 10	
Total Cost	152,180	5 3 9	15 8 5	5 3 3	15 9 11	

Statistics for Year to 31st December, 1936.
Compared with those of the previous Year.

II.—OUT-PATIENTS.

(a) NUMBERS.

	Numbers in 1936.	Numbers in previous Year.
(1) Total Number of new Out-patients	59,862	53,995
(2) Total Number of Out-patients attendances ...	287,935	274,173
(A) Number of Patients on books at the beginning of the year	—	—
(B) Number of Casualty Patients included in No. (1) above	22,992	21,319
(C) Number of Maternity Patients included in No. (1) above, attended at home	80	89
(D) Number of attendances on Maternity Patients included in No. (2) above	1,176	1,294

**(b) ANNUAL EXPENDITURE ON OUT-PATIENTS AND AVERAGE COST OF
EACH OUT-PATIENT ATTENDANCE AND OF EACH OUT-PATIENT.**

	1936.			Previous Year.	
	Expenditure on Out-patients (Pounds only).	Average cost of each Out-patient attendance.	Average total cost of each Out-patient.	Average cost of each Out-patient attendance.	Average total cost of each Out-patient.
	£	Pence.	Pence.	Pence.	Pence.
(1) Provisions (including Board of Officials)	1,832	1-53	7-35	1-42	7-23
(2) Surgery and Dispensary	11,221	9-35	44-99	9-20	46-71
(3) Domestic	2,126	1-77	8-52	1-69	8-60
(4) Salaries & Wages (Maintenance)	7,534	6-27	30-21	7-09	35-97
(5) Miscellaneous	750	-62	3-01	-66	3-33
(6) Administration	779	-65	3-12	-61	3-09
Statistical Cost	24,244	20-19	97-20	20-67	104-93
(7) Establishment Renewals and Repairs	253	-24	1-01	-27	1-39
(8) Finance	851	-70	3-41	1-52	7-72
Total Cost...	25,348	21-13	101-62	22-46	114-04

THE MIDDLESEX BRANCH HOSPITAL AND HULKE ENDOWED HOME.

Statistics for Year to 31st Dec., 1936. Compared with those of the previous Year

I.—IN-PATIENTS. (a) NUMBER OF BEDS AND IN-PATIENTS.

	Numbers in 1936.	Numbers in previous year.
(1) Beds :		
(a) Complement at 31st December ...	90	90
(b) Average Daily Complement during the year	90	90
(c) Average Daily Number Closed during the year owing to :—		
(i) Re - building or Extension Schemes	—	—
(ii) Repairs, Redecoration, Clean- ing or Infection... ..	1.48	2.58
(iii) Other causes	—	—
(d) Average Daily Number Open during the year	88.52	87.42
(e) Average Daily Number Occupied during the year	76.43	75.23
(2) Number of In-patients in the Hospital at beginning of year	35	46
(3) Number of In-patients admitted during year ...	1,423	1,539
(4) Number of In-patients in the Hospital at the end of the year	43	35
(5) Average number of days each Patient was resident <i>(Ascertained by dividing the yearly total of daily counts, viz: 27972 by the number of Patients treated to a conclusion, i.e., (2) + (3) — (4).</i>	19.65	17.71
(6) Number of Patients admitted and discharged during the year who were resident for (i) only 1 day ...	—	—
(ii) 2 and 3 days	—	—

(b) ANNUAL EXPENDITURE ON IN-PATIENTS, APART FROM THAT ON OUT- PATIENTS; AVERAGE COST OF EACH IN-PATIENT PER WEEK; AND AVERAGE COST OF EACH IN-PATIENT.

	1936.			Previous Year.		
	Expen- diture on In- patients (Pounds only).	Average cost of each In-patient per week.	Average Total cost of each In-patient.	Average cost of each In-patient per week.	Average Total cost of each In-patient.	
(1) Provisions (including Board of Officials)	£ 1,829	£ s. d. 9 2	£ s. d. 1 5 10	£ s. d. 8 8	£ s. d. 1 2 0	
(2) Surgery & Dispensary	130	0 8	1 10	0 9	1 11	
(3) Domestic	1,617	8 1	1 2 10	8 3	1 0 9	
(4) Salaries and Wages (Maintenance) ...	1,585	7 11	1 2 5	8 3	1 0 9	
(5) Miscellaneous ...	451	2 3	6 4	3 0	7 6	
(6) Administration ...	80	0 5	1 1	0 5	1 0	
Statistical Cost ...	5,692	1 8 6	4 0 4	1 9 4	3 13 11	
(7)* Establishment Re- newals and Repairs	775	3 10	10 11	2 0	5 2	
(8) Finance	1,008	5 1	14 3	5 1	13 0	
Total Cost	7,475	1 17 5	5 5 6	1 16 5	4 12 1	

NUMBER OF IN-PATIENTS AND OUT-PATIENTS TREATED DURING THE YEAR.

1936.

IN-PATIENTS :—

Medical	2,179
Surgical	4,710
Gynæcological	420
Maternity	517
Paying Patients	1,070
Cancer	925
					<hr/>
<i>Average number of beds occupied.</i>					560·82
					<hr/>
					9,821

OUT-PATIENTS :—

Medical	2,963
„ Casualties	9,350
				<hr/>
				12,313
Surgical	2,706
„ Casualties	13,642
				<hr/>
				16,348
Diseases of Women	914
„ Children	366
Infant Welfare	250
Lying-in Cases	1,192
Dental	2,031
Skin	1,871
Ophthalmic	1,665
Ear, Nose and Throat	2,128
Cancer	130
Nervous Diseases	867
Genito-Urinary	291
Diseases of Rectum	346
Orthopædic	972
Venereal	408
Tuberculosis	56
Varicose Veins	537
Fractures	347
District Cases	80
Massage and Electrical	5,470
X-Ray Diagnostic	10,336
Radio Therapy	944
				<hr/>
				59,862
				<hr/>

Attendances of Out-Patients ... 166,606

Attendances in Electro-Therapy Mas-
sage X-Ray and Radio Therapy
Departments ... 121,329

287,935

					£	s.	d.
Cost of each In-Patient per week	5	3	9
„ Out-Patient		8	5·82

ADMISSION OF PATIENTS.

Patients are required to contribute in accordance with their means towards the cost of their maintenance. The amount of a Patient's contribution is agreed upon after enquiries made, either before or after admission to the Hospital, from the Patient or the Patient's relatives or friends ; but no distinction is made between those who can and those who cannot afford to contribute.

No letters of recommendation are required for the Out-Patient Department. Patients are required to contribute 1/- at each attendance, but are excused from payment if their circumstances warrant it. Further contributions are invited from those attending the Special Departments.

Patients are received for admission, or for Out-Patient Treatment :—

Admissions—Nassau Street Entrance, 11.30 a.m., on any week-day.

Accidents and Urgent Cases—Nassau Street Entrance, at any time of the day or night.

Medical and Surgical Cases—Out-Patient Department, Cleveland Street, as follows :—

Medical Cases are seen by the Casualty Medical Officer every week-day at 9.30 o'clock, and attended :—On Mondays and Thursdays, Men (new and old patients) at 1 p.m., Women (new and old patients) at 2 p.m., by Dr. T. IZOD BENNETT ; on Tuesdays, Men (new and old patients) at 1 p.m., Women (new and old patients) at 2 p.m., and Saturdays at 9.30 a.m. by Dr. H. L. MARRIOTT ; on Wednesdays, Men (new and old patients) at 1 p.m., Women (new and old patients) at 2 p.m., by Dr. D. E. BEDFORD ; Tuesdays 5 p.m. and Fridays, Men 1 p.m., Women 2 p.m., by Dr. H. E. A. BOLDERO.

Surgical Cases are seen by the Casualty Surgical Officer every week-day at 9.30 o'clock, and attended :—On Fridays, Men (new and old patients) at 1 p.m., Women (new and old patients) at 2.15 p.m., by Mr. W. T. WARWICK ; on Wednesdays, Men and Women (new patients) at 1 p.m., Men and Women (old patients) at 3.15 p.m., and Saturdays, Men (new and old patients) at 9 a.m., and Women (new and old patients) at 9.45 a.m., by Mr. R. V. HUDSON ; on Mondays, Men (new and old patients) at 1 p.m., Women (new and old patients) at 2.15 p.m., by Mr. E. W. RICHES ; and on Tuesdays and Thursdays, Men (new and old patients) at 1 p.m., Women (new and old patients) at 2.15 p.m., by Mr. D. H. PATEY.

Diseases of Children under fourteen years of age are attended by Dr. A. MONCRIEFF, on Mondays and Thursdays at 9 a.m.

Infant Welfare Clinic is attended by Dr. A. MONCRIEFF on Tuesdays and Fridays at 1.30 p.m. **Toddlers Clinic**, Thursdays at 1.30 p.m.

Diseases of the Skin are attended by Dr. H. MACCORMAC, on Tuesdays and Fridays ; Children, 1.30 p.m. ; Men, 2.15 p.m. ; Women, 2.30 p.m.

Diseases of the Nervous System are attended by Dr. D. MCALPINE on Mondays and Thursdays at 9.30 a.m., and Dr. NOEL HARRIS, Psychological Cases, on Thursdays and Saturdays at 9.30 a.m.

Lying-in Patients must attend on Tuesdays at 10 a.m. (new patients), Old Patients, Mondays and Thursdays, 9 a.m.

Diseases of Women are attended by Mr. L. C. RIVETT, on Mondays (old patients) at 9.0 a.m. (new patients) at 10.30 a.m., and by Mr. F. ROQUES on Wednesdays (new and old patients) at 9.30 a.m.

Diseases of the Eye are attended by Mr. R. AFFLECK GREEVES and Mr. MAURICE H. WHITING, on Tuesdays and Fridays at 9 a.m.

Diseases of the Ear, Nose and Throat are attended by Mr. SOMERVILLE HASTINGS and Mr. C. P. WILSON on Tuesdays, Men (new and old patients) at 9 a.m., Women (new and old patients) at 10.30 a.m., and by Mr. F. J. CLEMINSON and Mr. C. P. WILSON on Fridays, Men and Women (new patients) at 9 a.m., Men (old patients) at 9 a.m., Women (old patients) at 10 a.m.

Diseases of the Rectum are attended by Mr. W. T. WARWICK, on Mondays at 5 p.m.

Diseases of the Genito-Urinary System are attended by Sir ALFRED WEBB-JOHNSON and Mr. E. W. RICHES, on Thursdays, Men at 1 p.m. and Women at 2.15 p.m.

Varicose Veins are attended on Mondays, Men and Women (new patients) at 1 p.m., Men (old patients) at 1 p.m., Women (old patients) at 2 p.m.

Orthopædic Clinic is attended by Mr. BLUNDELL BANKART, on Tuesdays at 9.30 a.m. and by Mr. PHILIP WILES on Fridays at 9.30 a.m.

Diseases of the Teeth are attended by Mr. W. WARWICK JAMES and Mr. A. T. PITTS on Mondays and Wednesdays at 9 a.m.; and by Mr. A. L. PACKHAM on Mondays and Fridays at 9 a.m., and by Mr. H. W. BREESE on Wednesdays and Fridays at 9 a.m.

Cancer.—Out-patients are attended by Mr. SAMPSON HANDLEY on Wednesdays at 1.30 p.m.

Tuberculosis Clinic is attended by Dr. H. L. MARRIOTT on Wednesdays at 5 p.m.

Venereal Diseases, 6 p.m. on Wednesdays. New Patients may obtain treatment in the Casualty Department at any time. Daily treatment (Male and Female) by arrangement.

In-Patients are expected to be provided with clean and suitable clothing and change of linen. They also have to provide themselves with washing. In all cases where the Patients are too poor to provide themselves with these articles, they are supplied to them by the Lady Almoner from special funds which she has at her disposal for the purpose.

Any Officer, Sister, Nurse, Servant, or person employed in any Department of the Hospital accepting Money, or Presents of any kind, from a Patient, or relative or friend of any Patient, on any pretence whatever, is liable to dismissal.

The following Cases are not admitted into the Hospital:—

1. Those which are, upon due examination, deemed *Incurable*, as Advanced Consumption, etc.
2. Complaints so tedious of Cure as to preclude for a long time the admission of more urgent cases, as *Chronic Ulcers of the Legs*, etc.
3. Disorders, to the Cure of which other establishments are devoted, as *Persons of Unsound Mind*, etc.
4. Those which are more properly objects for Parochial Relief, as wanting Food and not Medicine.
5. Those whose admission might endanger the other Patients, as persons suffering from *Infectious Diseases*.
6. Complaints likely to be aggravated rather than relieved by confinement within the walls of a Hospital, but such cases, if deemed proper objects, may receive advice and medicine as *Out-Patients*.

Prior to sending up Patients from the Country, the Resident Medical Officer should be applied to, in order to learn whether there is room, and such application should be accompanied by a medical certificate setting out fully the nature of the case.

THE MIDDLESEX HOSPITAL CANCER WING.

ADMISSION OF PATIENTS.

1. Out-Patients suffering from cancer are specially attended at the Out-Patient Department on Wednesdays at 1.30 P.M.
2. No patient can be admitted unless previous application has been made and the case considered.

VISITING DAYS.

Sundays	2 to 4 p.m.
Tuesdays	6 to 7 p.m.
Thursdays (Strathcona and Berners Wards only)						4 to 5 p.m.
Fridays (except Strathcona Ward and Berners)						4 to 5 p.m.
MATERNITY	{	Sundays 2 to 3 p.m.
						Tuesdays 4 to 5 p.m.

N.B.—Every patient on admission to the Hospital is supplied with two visiting cards, and on no account can more than two visitors be allowed to see a patient at the same time.

DAYS OF VISITS AND OPERATIONS.

VISITING DAYS.	PHYSICIANS.	SURGEONS.	OPERATING DAYS.
Monday ...	Dr. COCKAYNE (1.30) Dr. WARD (1.30) Dr. MONCRIEFF (11.30 a.m.)	Mr. HANDLEY (1.30). Sir ALFRED WEBB-JOHNSON (2.0). Mr. HASTINGS (10.30).	Mr. PITTS (9.0). Mr. CLEMINSON (1.30). Mr. GORDON-TAYLOR. (1.30).
Tuesday ...	Dr. LAKIN (1.30). Dr. BEAUMONT (1.30) Dr. WARD (1.30) (Electro-Cardiographic)	Mr. PEARCE GOULD (1.30). Mr. GREEVES. Mr. BONNEY (2.0).	Mr. HANDLEY (1.30). Sir ALFRED WEBB-JOHNSON (2.0). Mr. GREEVES (9.0).
Wednesday	Dr. MACCORMAC (2.30).	Mr. HANDLEY (3.0). Mr. GORDON-TAYLOR (2.0).	Mr. HASTINGS (1.30). Mr. PEARCE GOULD (1.30). Mr. BONNEY (1.30).
Thursday	Dr. COCKAYNE (1.30). Dr. WARD (1.30) Dr. MONCRIEFF (11.30 a.m.)	Sir ALFRED WEBB-JOHNSON (2.0). Mr. PEARCE GOULD (1.30).	Mr. WARWICK JAMES (9.0). Mr. GORDON-TAYLOR (1.30).
Friday ...	Dr. LAKIN (1.30). Dr. BEAUMONT (1.30).	Mr. BANKART (2.0). Mr. GORDON-TAYLOR (2.0). Mr. GREEVES.	Mr. PEARCE GOULD (1.30). Mr. HANDLEY (1.30). Sir ALFRED WEBB-JOHNSON (2.0). Mr. CLEMINSON (1.30). Mr. GREEVES (9.0).
Saturday		—	Mr. BANKART (10.0). Mr. GORDON-TAYLOR (1.30).

The Assistant-Surgeons take the precedence due to their respective Surgeons.

ENDOWMENT OF BEDS AND COTS.

Benefactors may Endow Beds in the Hospital according to the following scale :—

For One Year	<i>Thirty Guineas.</i>
For Life of Donor	<i>Three Hundred Guineas.</i>
In Perpetuity	<i>One Thousand Guineas.</i>

The scale of Children's Cots in the Hospital, and for Beds in the Convalescent Home, is :—

For One Year	<i>Fifteen Guineas.</i>
For Life of Donor	<i>One Hundred and Fifty Guineas.</i>
In Perpetuity	<i>Five Hundred Guineas.</i>

A plate, with inscription to be approved by the Board of Governors, may, if desired, be placed over the Bed or Cot endowed.

LIST OF BEDS AND COTS NAMED AND ENDOWED.

WARD.	Number of Beds and Cots in Ward.	No. of the Bed or Cot Endowed.	INSCRIPTION.
ALEXANDRA, <i>see</i> Queen Alexandra.			
ANNIE ZUNZ ... MATERNITY	12	1	<p>"By the terms of the will of Siegfried Rudolph Zunz, Merchant, of the City of London. His trustees have made a munificent grant to this Hospital to establish these Wards in memory of his devoted wife ANNIE ZUNZ, whose whole life was spent in helping and aiding others, 1908."</p> <p>"ARTHUR AND MAY LINLEY, 1931."</p>
BERNERS ...		Cot	"CHILDREN'S HOUSE COT," 1.
		Cot	"THE CHILDREN'S HOUSE COT," 2.
		Cot	"In memory of HORACE HARRAL, 30th December, 1905."
		Cot	"Endowed by the Headquarter Staff of H. H. FINCH, LTD. (St. Marylebone)."
		Cot	"ST. MARYLEBONE EX-SERVICE MEN, 1914-1919."
		Cot	"Endowed by the LADIES' ASSOCIATION OF THE MIDDLESEX HOSPITAL, February, 1925."

WARD.	Number of Beds and Cots in Ward.	No. of the Bed or Cot Endowed.	INSCRIPTION.
BERNHARD BARON (Children) (Princess May floor)		1	"THE LEONORE COT, endowed in memory of E.T.G.D."
		2	"The Prince Francis of Teck memorial.' In loving memory of ALFRED BROUGHTON LAMB, July, 1910."
		3	"THE MATILDA FLORENCE JORDAN Cot, 1929."
		4	"Endowed in perpetuity in loving memory of John Glough Murdoch, Born January 16th, 1865, Died January 16th, 1921."
		5	"In affectionate memory of HAROLD ALFRED HAWKINS, only son of Alfred and Isabella Hawkins of Harrow-on-the-Hill, who died June 25th, 1889, aged 4½ years."
		6	"ETHEL COMBE." (Yearly endowment)
		7	"RADIO CIRCLE Cot, 1933."
		8	"Endowed in loving memory of ROWLAND HILL BLADES, by his Son."
		9	Maintained by the Prudential Assurance Company.
		10	"In Loving Memory of LENA MELINSKY."
		11	"Endowed for Service in the House of Life to the dear and honoured memory of HENRY EUSTACE ADAMS and his Comrades in sacrifice: (1914-1918) with the 13th Battn. The Rifle Brigade."
		12	"In affectionate memory of KEZIA MUNRO, March 12th, 1919."
		13	Maintained by the Prudential Assurance Company.
		14	"In affectionate memory of Lieut.-Colonel CHARLES HOLLWAY and of his son, CHARLES ROBIN HOLLWAY, 1922."
		15	"THE THOMAS TREFFRY COCKILL Cot."
		16	"In memory of my mother, CAROLINE ELIZABETH BURTON (born in St. Giles' Parish, 16th May, 1829, died 20th Feb., 1891). Endowed in perpetuity by her son George."

WARD.	Number of Beds and Cots in Ward.	No. of the Bed or Cot Endowed.	INSCRIPTION.
BERNHARD BARON (Children) (continued).		17	"In memory of my father, GEORGE BURTON (born in St. Giles' Parish, 24th Feb., 1828, died 28th Aug., 1892). Endowed in perpetuity by his son George."
		18	"In memory of my Aunt, LOUISA MARY PECK, sister to CAROLINE ELIZABETH BURTON (born in St. Giles' Parish, died 3rd Jan., 1892). Endowed in perpetuity by her nephew GEORGE BURTON."
		19	"Endowed in perpetuity by GEORGE BURTON, Woollen Merchant, 1921 (born in St. Giles' Parish)."
		20	"HORNSHAW COT, No. 1, Permanent Endowment."
		21	"HORNSHAW COT, No. 2, Permanent Endowment."
		22	"This Cot is endowed by GWENETH, wife of the Honourable WINDHAM BARING, died 1922, in memory of his great love of little children."
		23	"Until the day dawn. Endowed by LIEUTENANTS PAUL and KEITH WOOD, once students here, who died leading their men at Gavrelle (1917) and Givenchy (1915). Having fought a good fight and kept the faith. 5th Royal Fusiliers. 23rd London Regt."
		24	"In affectionate memory of Lieut.-Colonel CHARLES HOLLWAY and of his son, CHARLES ROBIN HOLLWAY, 1922."
		25	"The endowment of this cot was begun by the MIDDLESEX MICE, FEBRUARY, 1935."
		26	"ALL HELP LEAGUE COT."
		27	"OLD HARROVIANS COT. This Cot was endowed by the Old Harrovians, 1934."
		28	"MIDDLESEX GIRL GUIDES' COT. Endowment began June, 1935. The Jubilee year of King George V."
BISCHOFFSHEIM	6		
BLAND-SUTTON	18	1	"THE REGINALD POLE BED. Endowed by the late MRS. A. GERTRUDE POLE, in memory of her son, December, 1933."

WARD.	Number of Beds and Cots in Ward.	No. of the Bed or Cot Endowed.	INSCRIPTION.
BLAND-SUTTON (continued).		2	"This bed was endowed by HENRY EDWIN FRASER, to the honour and glory of God for the relief of pain and suffering and in loving memory of PHILIP JAMES WILLIAM TYLER and SUSANNAH TYLER of Hendon, Middlesex, the deceased parents of his dear wife, SUSANNAH FRASER."
		3	"THE ARTHUR BARSHT BED, 1933. By whose bequests to charity this bed has been named."
		12	"THE NATIONAL BANK BED."
BOND STREET	14		
BRODERIP ...	20	1	"In memory of DAVID LIONEL BEDDINGTON. Endowed by his Wife, June 17th, 1925. With all good wishes for the patient in this bed."
		2	"In memory of H. LEOPOLD BEDDINGTON. Endowed by his daughter-in-law, Mrs. D. LIONEL BEDDINGTON, 1919."
		3	"In affectionate memory of HERBERT MELVILLE BEDDINGTON, August 21st, 1863—July 22nd, 1929. Endowed by his Brother."
		4	"DRESDEN BED, 1910."
		5	"In memory of Dr. NOEL SHAW, Medical Student of this Hospital, Sept., 1913 to Aug., 1914. War Services, Aug. 1914 to June, 1918; June, 1918 to July, 1922. This Bed was endowed by his sister, Edna Wauchope, 1928."
		6	"GEORGE BAXTER BED, 1914."
		7	"MARY DAVIS, 23rd June, 1910."
		8	"To the proud and loving memory of HEDLEY and HUGH CUTHBERTSON, who made the great sacrifice, 1914—1918."
		9	"THE REMEMBRANCE BED. 'To the grateful memory of our Comrades who gave their lives in the Great War, 1914-1918. This bed is dedicated by the Staffs of Debenham and Company, Debenham and Freebody, Marshall and Snelgrove, Harvey Nichols and Company.'"

WARD.	Number of Beds and Cots in Ward.	No. of the Bed or Cot Endowed.	INSCRIPTION.
BRODERIP (continued)		10	"Endowed by ALEC HAMMOND, 1919. 'And they that Know Thy Name will put their trust in Thee for Thou Lord has <i>never failed</i> them that seek Thee.'"
		11	"This bed was endowed in proud memory of the Officers, N.C.O.'s and Men of the 2/1st Battalion, London Regiment, Royal Fusiliers, who gave their lives for their Country on the Gallipoli Peninsula and in France during the Great War. 'They shall rest from their labours.' This tablet was unveiled on November 30th, 1924, by General Sir Ian Hamilton, G.C.B., G.C.M.G., D.S.O."
		12	"THE DUKE OF CAMBRIDGE'S OWN." "This Tablet is dedicated to the Everlasting Memory of those gallant Officers, Warrant Officers, N.C.O.'s and Men of the Middlesex Regt.—The "Die-Hards"—who gave their lives for England in the Great War 1914—1918." The thousand guineas required for the permanent endowment of this Bed were raised mainly through the efforts of G.E. Sexton, with the help of others who love their country and are proud of the grand old regiment.
		13	"St. Marylebone. In grateful memory of the St. Marylebone men who laid down their lives in their Country's cause, 1914—1918. 7 Beds in this Ward were endowed by their fellowmen."
		14	
		15	
		16	
		17	
		18	
		19	
		20	"ST. MARYLEBONE EX-SERVICE MEN, 1914—1919."
CAVENDISH BENTINCK	18	1	"The Squire Bancroft Bed. Endowed in perpetuity by SIR SQUIRE BANCROFT, a Vice-President and a Member of the Board of Governors of this Hospital from 1887 to 1926."
		2	"In Memory of CHARLES REGINALD WILLIS, 7th June, 1927. By his Friends and Relatives."
		3	"This Bed is named in perpetuity in Memory of SIR THOMAS BROOKE-HITCHING, 1926."

WARD.	Number of Beds and Cots in Ward.	No. of the Bed or Cot Endowed.	INSCRIPTION.
CAVENDISH BENTINCK (continued)		4	"This bed is endowed in memory of Lieut-Colonel FRANCIS DAWSON BLANDY, R.A.M.C., 1927."
		6	"In memory of SIR JAMES BOYTON, Member of Parliament, St. Marylebone, 1910-1918. Endowed by his wife."
		7	"In loving memory of WILLIAM DOMETT STONE, M.D., F.R.C.S., died October 1st, 1921. Endowed as a thankoffering for a unique friendship by ELLEN AUSTIN BOYD MUSHET. 'A truly faithful friend is the medicine of life.'"
		8	"Maintained by the Prudential Assurance Company."
		9	"Maintained by the Prudential Assurance Company."
		10	"Maintained by the Prudential Assurance Company."
		11	"In loving memory of JAMES THOMAS ARTHUR TEMPLE, Manx Amateur T.T. races. A good sportsman, 1925."
		13	"In memory of DOUGLAS VERNON COW, M.D., 1921."
		14	"MARIAN ROALFE COX, in loving memory of her father, 1917."
		15	"The CHARLES VIVIAN BED, 1916."
		16	"Founded in loving memory of ROSIE NEUMANN, by her husband LUDWIG NEUMANN, 16 November, 1895."
		17	"Endowed by SIR THEODORE MARTIN, K.C.B., in memory of HELENA FAUCIT, LADY MARTIN."
		18	"Founded in loving memory of ROSIE NEUMANN, by her husband LUDWIG NEUMANN, 16 November, 1895."
CHARLES BELL	18	1	"Provided out of British, Allied and Spanish contributions by the Committee of Lady War-Workers for Spain, under Lady Hardinge's presidency (1914-19.)"
		2	"THE SIR ALFRED PEARCE GOULD BED."
		3	"THE LADY PEARCE GOULD BED."

WARD.	Number of Beds and Cots in Ward.	No. of the Bed or Cot Endowed.	INSCRIPTION.
CHARLES BELL (continued).		4	"THE GEORGE KNOTT BED, 1934."
		5	"THE MRS. KATE JOEL BED, 1917."
		6	"In memory of COLONEL A. W. NOYES, 12 February, 1911."
		7	"In memory of RICHARD HARRIS, K.C., Benchet of the Middle Temple, and of MARGARET, his wife, 1915."
		8	"THE HENRY L. FLORENCE BED, 1914."
		9	"THE ALFRED AND CLARA HEATH BED, named in accordance with bequest by their son, the late ALFRED J. HEATH, 1915."
		10	"In memory of MARY F. HARRIS, by her son, 1915."
		11	"ST. MARYLEBONE EX-SERVICE MEN 1914-1919."
COURTAULD ...	20		
DRESSMAKERS...		10	"Endowed by BAROQUE LTD., GRACE BROWN LTD., D. CARLTON LTD., VIVIAN PORTER & CO., LTD., ROSE AND BLAIRMAN LTD., SELINCOURT & SONS, LTD., MESSRS. SHINGLETON & CO., GERTRUDE WILSON, WILLIAMS & WEST LTD."
		11	"Endowed by the Staff of JAYS LTD., Regent St., 1935."
		12	"This bed was endowed by BRITISH CELANESE LIMITED, 23 February, 1932."
		13	"This bed was endowed by DEBENHAM & COMPANY, DEBENHAM & FREEBODY and MARSHALL & SNELGROVE, 1935."
HOWARD DE WALDEN	20	1	"In the beloved memory of Reginald Freeth, late of the War Office. Died February 24th, 1911, in his 67th year. 'Lovely and pleasant in his life.'—2 Samuel, Chap. 1, v. 23."

WARD.	Number of Beds and Cots in Ward.	No. of the Bed or Cot Endowed.	INSCRIPTION.
HOWARD DE WALDEN (continued).		2	"THE SARAH CATHERINE BURGE BED, endowed by the late Charge Burge, 1917."
		3	"Endowed in perpetuity by the late HENRY F. BAILEY, 1918."
		4	"Endowed by the staff of H. H. FINCH, Ltd. (St. Marylebone)."
		5	"In Memory of MRS. MAUDE ASHLEY."
		6	"In Memory of MRS. MAUDE ASHLEY."
		7	"In memory of Mrs. MAUDE ASHLEY."
		8	"The DRESDEN BED."
		9	"This bed is endowed in loving mem- ory of MRS. EMILIE AINSLIE LIGHT- FOOT, who died June 8th, 1920."
		10	"To the memory of VICTORIA ALEX- ANDRINA BARONESS SANDHURST. Obiit 20 March, 1906. A generous benefactress."
		11	"Maintained by the Prudential Assur- ance Company."
		12	"Endowed by JOHN DAVISON BLAND. To the ever dear memory of EDITH, his wife, 12th March, 1911."
		13	"This bed is endowed by COLONEL and Mrs. HARRY DAY, 1923."
		14	"The OLIVE SNELL BED, 1911."
		15	"ALICE MAUD BLUNDELL BED, en- dowed during the lifetime of her husband, 18 May, 1911."
		18	"The Prince Francis of Teck Memor- ial, EDNA MAY BED."
		19	"The 'ALINE' BED, endowed in per- petuity by Mrs. SUSAN ALINE PADDOCK, 1918."
		20	"The 'ALINE' BED, endowed in per- petuity by Mrs. SUSAN ALINE PADDOCK, 1918."
JOHN ASTOR ...	18	1	"In Memory of LALLIE CLEMINSON, 14th May, 1912—4th February, 1932."
	1 Cot	Cot	"The HUGH ASTOR COT, 1927."

WARD.	Number of Beds and Cots in Ward.	No. of the Bed or Cot Endowed.	INSCRIPTION.
KING GEORGE V.	16	1	"In loving remembrance of CHRISTOPHER ROBERT CORNING, 1926."
		2	"MIDDLESEX COUNTY BOWLING ASSOCIATION BED, 1929."
		3	"THE MRS. MABEL LETITIA AXTEN'S BED, 12 June, 1931."
		4	"Founded in memory of MARY JANET JACOX by her brother FRANCIS, 1894."
		8	"THE KING GEORGE V BED." This bed was endowed—and dedicated on Empire Day, Sunday, May 24th, 1936, by THE RIGHT REVEREND THE LORD BISHOP OF SOUTHWARK, in revered and honoured memory of KING GEORGE V, 'the good' and 'England's Greatest King,' and as a thank-offering to ALMIGHTY GOD for twenty-five years and eight months of his glorious reign—by His Majesty's faithful subject, EDITH HIRST (Mrs. REGINALD HIRST).
		9	"THE REGINALD HIRST BED." This bed was endowed by EDITH HIRST—and dedicated on Empire Day, Sunday, May 24th, 1936, by THE RIGHT REVEREND THE LORD BISHOP OF SOUTHWARK—in memory of her beloved husband, REGINALD HIRST, and as a thank-offering to ALMIGHTY GOD for twenty-five and a half years of an ideally happy married life, from June 3rd, 1890, to December 29th, 1915. "I thank my God upon every remembrance of you."
LORD ATHLONE	20	1	"'PRINCE FRANCIS OF TECK MEMORIAL' ROYAL AUTOMOBILE CLUB BED."
		2	"'PRINCE FRANCIS OF TECK MEMORIAL' THE SAVOY BED, May, 1911."

WARD.	Number of Beds and Cots in Ward.	No. of the Bed or Cot Endowed.	INSCRIPTION.
LORD ATHLONE (continued)		3	" 'PRINCE FRANCIS OF TECK MEMORIAL' HARRODS BED."
		4	" In Memoriam. The GEORGE RATFORD BED."
		5	" In Memoriam. The JANE RATFORD BED."
		6	" In Memory of CAROLINE PENTON, 1918."
		7	" The ELIZABETH TOWLE BED. Endowed for the benefit of servants of the London Midland and Scottish and Gordon Hotels, 1929."
		8	" Maintained by Messrs. MAPPIN AND WEBB."
		9	" Endowed by and in Memory of the REV. FRANCIS JACOX, a munificent benefactor to this Hospital."
		10	" Endowed in perpetuity of the late WOOLF JOEL Esq., 23rd December, 1898."
		11	" The NATIONAL BANK BED."
MEYERSTEIN ...	16	1	Maintained by the Prudential Assurance Company.
		2	" The W. & S. ROPER BED."
NEUROLOGICAL WARDS...	21		
NORTHUMBER- LAND	20	1	Maintained by the Prudential Assurance Company.
		2	" In loving memory of HONOR STONE. Died August 5th, 1887. The sweetest woman who found peace in love's unselfishness. Endowed by her son, WILLIAM DOMETT STONE, M.D., F.R.C.S."
		3	" In loving memory of MARGARET MONTGOMERY HUNTER, herself a great sufferer, of infinite sympathy with others. December, 1927."
		4	" Endowed in loving memory of EMILY LOMAX MOORE."

WARD.	Number of Beds and Cots in Ward.	No. of the Bed or Cot Endowed.	INSCRIPTION.
NORTHUMBER- LAND (continued)		5	"HARRIET HUNT, 1910."
		6	"In memory of AMY METCALFE, 1850-1926."
		13	"The LOUISA SOPHIA GOLDSMID BED, 1909."
		17	"ADA CAVENDISH and KATE RIVERS, 1911."
OBSERVATION WARDS...	8		
PRINCE ARTHUR OF CONNAUGHT	16	1	"Endowed by his wife and children in loving memory of CHARLES DAVIS, for many years a Governor and member of the weekly board of this Hospital. February, 1918."
		2	"Endowed by her children, in loving memory of ELIZABETH DAVIS, wife of CHARLES DAVIS, January, 1922."
		3	"In affectionate memory of GERTIE STRAUSS, daughter of CHARLES and ELIZABETH DAVIS. Endowed by her husband, BERNARD STRAUSS, 13th March, 1931."
		4	"THE MUSICIANS' BED, 1919."
		5	"Endowed by the Staff of Messrs. Waring & Gillow."
		6	"In memory of SAM WARNER, 1929."
		7	"Endowed by the workers of the Glenster Hat Factory, in memory of their comrades—LEONARD JOHN FULWOOD BENHAM and JOSEPH FREDERICK GRIFFITHS—who gave their lives for their Country in the Great War 1914—1919."
		8	"This bed endowed by the HOLBORN Ex-SERVICE MEN 1914—1919 as a memorial of the Great War."
		9	"'Prince Francis of Teck Memorial,' CARTIER BED."
		10	"Endowed by Miss JEAN HOPE, in memory of ROBERT HOPE and MARY HOPE, his wife, 1912."

WARD.	Number of Beds and Cots in Ward.	No. of the Bed or Cot Endowed.	INSCRIPTION.
PRINCE ARTHUR OF CONNAUGHT (continued)		11	"Maintained by the 'BETHNAL GREEN' HOSPITAL AID SOCIETY, April, 1931."
		12	"THE FINE ART TRADE GUILD BED, 1931."
		13	"In memory of THOMAS MUNDAY, of Ealing, Obiit 26 May, 1918."
		14	"THE ARTHUR SANDERSON BED. Presented by the Staff of Arthur Sanderson & Sons, Ltd., 14 December, 1932."
PRINCESS ALICE	8	—	
QUEEN ALEXANDRA	20	1	"LA 'FRATERNITE' BED, named by the Brethren and Friends of the ANCIENT ORDER OF DRUIDS, out of money raised by means of a tinfoil collection, 1915."
		2	"The 'MUSEUM' BED, named by the Brethren and Friends of the ANCIENT ORDER OF DRUIDS, out of money raised by means of a tinfoil collection, 1916."
		3	"The 'PRIMROSE' BED, named by the Brethren and Friends of the ANCIENT ORDER OF DRUIDS out of money raised by means of a tinfoil collection, 1917."
		4	"The 'ITALIA' BED, named by the Brethren and Friends of the ANCIENT ORDER OF DRUIDS out of money raised by means of a tinfoil collection, 1920."
		5	"The THOMAS LAMPARD GREEN BED, 1922."
		6	"Endowed by ELIZA STREATFIELD in memory of her father, HUGH TAYLOR, 1909."
		7	"The Prince Francis of Teck Memorial, SIR CHARLES WYNDHAM BED, 1911."
		8	"The CAROLINA FRANCISCA BETHELL BED, 1929."

WARD.	Number of Beds and Cots in Ward.	No. of the Bed or Cot Endowed.	INSCRIPTION.
QUEEN ALEXANDRA (continued)		9 10 20	<p>"The JANE RICHMOND BED, 1929."</p> <p>"This bed was endowed by ALFRED PLIMPTON, in memory of RICHARD TAYLER PLIMPTON, 1933."</p> <p>"I shall pass this way but once, any good thing therefore that I can do or any kindness that I can show to any human being, let me do it now. Let me not defer it or neglect it, for I shall not pass along this way again." This bed is the gift of MRS. MARTHA FISHER, February, 1935."</p>
ROSALIND CHETWYND	20	1	<p>"In loving memory of GEORGINA ELIZABETH GAINER, born 19th August, 1826; died 7th July, 1896. A lover of children. Lady-Superintendent of the Sunday School of St. James', Piccadilly, Westminster, for 40 years. 'Many shall rise up and call her blessed.' This bed is endowed and dedicated by her last surviving Sister CHARLOTTE SARAH GREENHILL."</p>
		2	"Endowed by the late Charlotte Sarah Greenhill, in memory of Georgina Elizabeth Gainer, 12 Nov., 1909."
		3	"The WILLIAM SHEPHERD BED, 1923."
		4	"The ISADORA KIME BED."
		18	"This bed is maintained by the Staff of Selfridges, No. 2."
		19	"This bed is maintained by the Staff of Selfridges, No. 1."
		20	"'Prince Francis of Teck Memorial,' MILLIE ABRAHAM'S BED."
SKIN (Female) ...	8 & 2 Cots	Cot Cot	<p>"LOUISA STIRLING COT."</p> <p>"EDWARD FREDENICK BEAUMONT COT."</p>
THE ROBERT GEORGE NASH	8		
VAUGHAN MORGAN	20	1	"The Endowment of this bed was started in 1936 by the LADIES' ASSOCIATION OF THE MIDDLESEX HOSPITAL."
WEBB JOHNSON	20 1 Cot	Cot 1	<p>"The HUGH ASTOR COT, 1929."</p> <p>"Endowed in memory of RUDYARD KIPLING, 1936."</p>

THE MIDDLESEX BRANCH HOSPITAL

AND

HUIKE ENDOWED HOME,

CLACTON-ON-SEA.

WARD.	NUMBER OF BEDS AND COTS IN WARD.	NO. OF THE BED OR COT ENDOWED	INSCRIPTION.
ALEXANDER	4		
BREADALBANE ...	8		
DEBENHAM ...	8	1	" In loving memory of SIR WALTER BUCHANAN RIDDELL, Bart., by his affectionate wife."
DE HIRSCH ...	4		
DELMAR	3	2	" Maintained by the Trustees of the Delmar Estate Charities." (Year- ly Endowment.)
EASON	8		
EDMUND DRESDEN ...	8		
GRENFELL ...	3		
MARSHALL ...	3		
MULLENS	3		
PRINCE FRANCIS OF TECK ...	8		
PORTMAN	8		
SPICER	8		
YORK	8		
COTS FOR BABIES	4		
SICK NURSES ...	2		

224 THE MIDDLESEX HOSPITAL CANCER WING.

BEDS ENDOWED—continued.

NAME OF WARD.	TOTAL NUMBER OF BEDS.	NO. OF THE BED OR COT ENDOWED	INSCRIPTION.
GREENHOW ...	12	No. 1	"In memory of ROBERT TAYLOR, late B.C.S., who visited the Greenhow Ward regularly from 1895 to 1905."
		No. 2	"Endowed 1912 in memory of JAMES ALEXANDER PANTON, died 1908."
		No. 3	"Dedicated to the memory of WILLIAM HOWARD PALMER by his Widow, ADA MORGAN PALMER, November, 1923."
		No. 4	"Perpetual Endowment, HORNSHAW BED, 1916."
		No. 5	"The WILLIAM WEBBER BED, 1910."
		No. 6	"D.G. I.M.O. JAMES CRAIK, 1902."
		No. 7	"To the Glory of God and relief of suffering Humanity, this Bed is endowed in perpetuity by Mrs. S. MOORE THOMPSON, March, 1897."
		No. 8	"In memory of a dearly loved Brother HENRY BIGING MASON. Died 3rd September, 1923."
		No. 9	"Endowed in loving memory of DR. CAMPBELL BOYD by his Widow, Mrs. FANNY I. BOYD, who died 9th February, 1926."
		No. 10	"The CARLETON BED," endowed 15th April, 1899."
		No. 11	"A Tribute to the Memory of P.G.B., from his wife, 1928."
		No. 12	"The HENRY CUMINES BED."
PRINCE FRANCIS	20	No. 1	"The EMMA COLSON SMITH BED, in loving and grateful remembrance, July, 1905.—H.J.S."
		No. 2	"To the glory of God and in memory of RALPH GEORGE PRICE, died 29th September, 1904. Endowed by his wife."
		No. 3	"The JOHN IRVING BED, 1915."
		No. 4	"The ELLEN IRVING BED, 1921."
		No. 5	"The HANNAH AMELIA IRVING BED, 1921."
		No. 6	"In memory of JACK CROFT, who died in 1903."
		No. 7	"To the Glory of God, and in memory of ANN EMMOTT, who died 8th March, 1901."
		No. 8	"In loving memory of FANNY BUTLER, by her husband, 12th June, 1916."

THE MIDDLESEX HOSPITAL CANCER WING. 225

BEDS ENDOWED—continued.

NAME OF WARD.	TOTAL NUMBER OF BEDS.	NO. OF THE BED OR COT ENDOWED	INSCRIPTION.
PRINCE FRANCIS— (continued)		No. 9	"The FREDERICK HORNshaw PILLEY BED, 1925."
		No. 10	"MARIAN ROALFE COX, in loving memory of her mother, 1917."
		No. 11	"The ELIZABETH GOODALL BED." This bed is endowed in perpetuity by Samuel Mendoza, in everlast- ing and loving memory of Mrs. Elizabeth Goodall, who died 14th June, 1929, age 48. "Till we meet again."
		No. 12	"To the most dear memory of ARTHUR F. D. BUSK, 10th Jan., 1906, and in heartfelt sympathy for the suffer- ing of others. Jesus said, 'I will give you rest.'"
		No. 15	"In loving memory of PETER RICH- ARD CHANCE by his Parents."
QUEEN MARY ...	20	No. 1	"The HENRIETTA BED, in memoriam. A loved and loving only sister, 7th December, 1899."
		No. 2	"Endowed in loving memory of Col. BLAGROVE-PATON (Lincoln Regt.), by his wife, July 18th, 1901. 'Inasmuch as ye have done it unto one of the least of these My breth- ren, ye have done it unto Me.'"
		No. 3	"Endowed by MARY FRANCES WICK- STEED, in memory of her sister KATHERINE, September, 1900."
		No. 4	"The LADY PEARCE GOULD BED."
		No. 5	"The MYRA S. E. BARCLAY WATSON BED, 1916."
		No. 6	"Endowed by WILLIAM HESELTINE MUDFORD, 1918."
		No. 7	"The SIR HENRY TATE BED, 1920."
		No. 8	"Endowed by her husband in loving memory of JULIA CLAYTON, 1920."
		No. 9	"Endowed by her husband in loving memory of JULIA CLAYTON, 1920."
		No. 10	"Endowed by her husband in loving memory of JULIA CLAYTON, 1920."
		No. 11	"The TIMOTHY BEAN BED, endowed 28th May, 1902."
		No. 12	"The REBECCA BEAN BED, endowed 28th May, 1902."
SAMUEL LEWIS...	2	Nos. 1 and 2	"SAMUEL LEWIS."

226 THE MIDDLESEX HOSPITAL CANCER WING.

BEDS ENDOWED—continued.

NAME OF WARD.	TOTAL NUMBER OF BEDS.	NO. OF THE BED OR COT ENDOWED	INSCRIPTION.
STAFFORD ...	12	No. 1	"The FANNY M. MARRIAGE BED, named by the Weekly Board of the Hospital, to mark their deep appreciation of her constant and untiring efforts by which, from time to time, large sums of money have been raised for the benefit of the Cancer Charity, 1915."
		No. 2	"In loving memory of HELENE RAPHAEL, by her daughter JENNY SASSOON, 15th June, 1899."
		No. 3	"Endowed in fond memory of GLADYS MARY PEAL, by her husband GEORGE L. PEAL, 1927."
		No. 4	"Endowed in loving memory of FREDERICK and ELIZA DAVIS, by their children, March, 1900."
		No. 5	"Dedicated to the memory of MARGARET HARKER-SMITH by the Trustees of her Estate and her COUSIN MAUD M. JENKYN-BROWN, December, 1915."
		No. 6	"The LOUISA SOPHIA GOLDSMID BED, 1909."
		No. 7	"ELIZA HUNT, 1910."
		No. 8	"The THOMAS DIXON BED, 1914."
		No. 9	"The ELIZA DIXON BED, 1914."
		No. 10	"In loving memory of THOMAS HERBERT KELLOCK, M.C., F.R.C.S., for twenty-five years Surgeon to the Hospital. Died 19th December, 1922. Endowed by his wife."
		No. 11	"Endowed by the REV. W. E. and MRS. CARGILL in memory of CHARLES TRENTAM MAW, J.P."
		No. 12	"Endowed by Mrs. J. B. PLUMER, in loving memory of her mother, 1914."

BARNATO-JOEL CHARITY.

FOUNDED AND ENDOWED 1912.

NAME OF WARD.	TOTAL NUMBER OF BEDS.	INSCRIPTION ON FOUNDATION STONE.
THE QUEEN MARY ...	20	"Built and endowed for Cancer Patients and Cancer Research with funds bequeathed by the late HENRY I. BARNATO in memory of his brother BARNETT I. BARNATO and his nephew WOLF JOEL."
PRINCE FRANCIS OF TECK ...	20	
GREENHOW ...	3	

THE MIDDLESEX HOSPITAL MEDICAL SCHOOL.

ESTABLISHED 1835, PURSUANT TO A RESOLUTION OF A QUARTERLY COURT HELD MAY 7, 1835. ENLARGED 1887. AMALGAMATED WITH THE HOSPITAL 1896.

THE Buildings and Premises, together with the Bland-Sutton Institute of Pathology, the Courtauld Institute of Biochemistry, and other appurtenances appropriated to the School, are the property of the Governors of the Hospital, and are under the same management and control as the Hospital.

Chairman.

H.R.H. PRINCE ARTHUR OF CONNAUGHT, K.G., K.T.,
G.C.M.G., G.C.V.O., C.B.

COUNCIL OF THE MEDICAL SCHOOL.

Chairman.

S. A. COURTAULD, Esq., LL.D.

Members nominated by the Board of Governors.

S. G. ASHER, Esq.
MAJOR THE HON J. J. ASTOR, M.P.
REGINALD BEDDINGTON, Esq., O.B.E.
THEOBALD MATHEW, Esq.
RICHARD C. DAVIS, Esq.
J. DOUGLAS WATSON, Esq.
E. W. MEYERSTEIN, Esq.
G. VAUGHAN MORGAN, Esq.

Members elected by the Honorary Medical and Surgical Staff.

G. E. S. WARD, Esq., M.D., F.R.C.P.
A. A. MONCRIEFF, Esq., M.D., F.R.C.P.
F. W. ROQUES, Esq., M.A., M.D., M.Chir., F.R.C.S., M.C.O.G.
C. P. WILSON, Esq., F.R.C.S.

Members elected by the Medical School Committee.

PROFESSOR J. McINTOSH, M.D. (ABERD.).
PROFESSOR SAMSON WRIGHT, M.D., F.R.C.P.
E. L. PEARCE GOULD, Esq., M.A., D.M., M.Ch., F.R.C.S.
PROFESSOR W. B. TUCK, D.Sc., F.I.C.

Chairman of the Medical School Committee.

E. A. COCKAYNE, Esq., M.A., D.M., F.R.C.P.

Honorary Treasurer of the Medical School.

SIR ALFRED WEBB-JOHNSON, C.B.E., D.S.O., T.D., M.B., Ch.B.,
F.R.C.S., F.A.C.S.

Dean of the Medical School.

H. E. A. BOLDERO, Esq., M.A., D.M., F.R.C.P.

School Secretary.

R. A. FOLEY, Esq., F.C.C.S.

Secretary to the Council.

S. R. C. PLIMSOLL, Esq., M.C., B.A.

PROFESSORS, LECTURERS AND DEMONSTRATORS IN THE MEDICAL SCHOOL.

Emeritus Lecturers in Medicine ...	{	WILLIAM PASTEUR, C.B., C.M.G., M.D., F.R.C.P. W. ESSEX WYNTER, M.D., F.R.C.P., F.R.O.S. A. F. VOELCKER, M.D., F.R.C.P. R. A. YOUNG, C.B.E., B.Sc., M.D., F.R.C.P.
Emeritus Lecturers in Surgery ...	{	SIR JOHN BLAND-SUTTON, Bt., LL.D., F.R.C.S. JOHN MURRAY, M.B., B.Ch., F.R.O.S.
Emeritus Lecturer in Neurology...		H. CAMPBELL THOMSON, M.D., F.R.C.P.
Emeritus Lecturer in Psychiatry...		SIR C. HUBERT BOND, K.B.E., LL.B., D.Sc., M.D., F.R.C.P.
Emeritus Lecturer in Gynæcology	{	SIR COMYNS BERKELEY, M.A., M.D., M.Ch., F.R.C.P., F.R.C.S., F.C.O.G., M.M.S.A., (HON.).
Principles and Practice of Medicine	{	C. E. LAKIN, M.D., B.Sc., F.R.C.P., F.R.O.S. E. A. COCKAYNE, D.M., B.Ch., F.R.C.P. G. E. S. WARD, M.D. B.S., F.R.C.P. G. E. BEAUMONT, M.A., D.M., F.R.C.P.
Principles and Practice of Surgery	{	W. SAMPSON HANDLEY, M.D., M.S., F.R.C.S. G. GORDON-TAYLOR, O.B.E., M.A., M.S., B.Sc., F.R.C.S., F.R.A.C.S. SIR ALFRED WEBB-JOHNSON, C.B.E., D.S.O., T.D., M.B., Ch.B., F.R.C.S. E. L. PEARCE GOULD, M.A., D.M., M.Ch., F.R.C.S.
Practical Medicine	{	D. E. BEDFORD, M.D., B.S., F.R.C.P. H. L. MARRIOTT, M.D., B.S., M.R.C.P.
General Pathology, Bacteriology, Morbidity Anatomy, Morbid His- tology, and Clinical Pathology	{	PROFESSOR JAMES MCINTOSH, M.D., Ch.B. L. E. H. WHITBY, C.V.O., M.C., M.A., M.D., B.Ch., F.R.C.P., D.P.H. R. W. SCARFF, M.B., B.S. W. H. MASON, M.R.C.S., L.R.C.P. L. O. MARTIN, M.B., B.Ch. R. S. HANDLEY, M.A., M.B., B.Chir. A. C. COUNSELL, M.B., B.S., B.Sc.
Biochemistry (S. A. Courtauld Professorship)	{	PROFESSOR E. C. DODDS, M.V.O., D.Sc. Ph.D., M.D. B.S., F.R.C.P. W. LAWSON, M.Sc. J. D. ROBERTSON M.D., Ch.B., D.P.H. J. BARRETT, B.Sc. S. HALES, M.R.C.S., L.R.C.P.
Hygiene, Public Health and San- itary Law	{	CHARLES PORTER, M.D., C.M., B.Sc., M.R.C.P. (of the Middle Temple, Barrister-at-Law), M.O.H., St. Marylebone.
Medical Pathology	...	C. E. LAKIN, M.D., B.S., F.R.C.P., F.R.O.S.
Surgical Pathology	...	D. H. PATEY, M.B., M.S., F.R.O.S.
Practical Surgery	...	E. W. RICHES, M.C., M.B., M.S. F.R.C.S.
Operative Surgery	...	R. VAUGHAN HUDSON, F.R.O.S.
Midwifery	{	VICTOR BONNEY, M.D., M.S., B.Sc., F.R.C.S., F.R.A.C.S. L. CARNAC RIVETT, M.A., M.B. M.Chir., F.R.C.S., M.C.O.G. FREDERICK W. ROQUES, M.A. M.D., M.Chir. F.R.C.S., M.C.O.G.
Forensic Medicine	...	T. IZOD BENNETT, M.D., B.S., F.R.C.P.
Toxicology	...	PROFESSOR W. B. TUCK, D.Sc., F.I.O.
Pharmacology	...	PROFESSOR SAMSON WRIGHT, M.D., F.R.C.P.
Therapeutics	...	C. E. LAKIN, M.D., B.S., F.R.C.P., F.R.O.S.
Surgical Anatomy	...	G. GORDON-TAYLOR, O.B.E., M.A., M.S., B.Sc., F.R.C.S., F.R.A.C.S.
Psychiatry	...	NOEL HARRIS, M.D., D.P.M.

Clinical Medicine	O. E. LAKIN, M.D., B.S., F.R.O.P., F.R.C.S. E. A. COCKAYNE, D.M., B.Ch., F.R.O.P. G. E. S. WARD, M.D., B.S., F.R.O.P. G. E. BEAUMONT, M.A., D.M., F.R.O.P. W. SAMPSON HANDLEY, M.D., M.S., F.R.C.S., F.R.A.C.S. G. GORDON-TAYLOR, O.B.E. M.A., M.S., B.Sc., F.R.C.S., F.R.A.C.S.
Clinical Surgery	SIR ALFRED WEBB-JOHNSON, O.B.E., D.S.O., T.D., M.B., Ch.B., F.R.C.S., F.A.C.S. E. L. PEARCE GOULD, M.A., D.M., M.Ch., F.R.C.S. VICTOR BONNEY, M.D., M.S., B.Sc., F.R.C.S., F.R.A.C.S.
Clinical Gynæcology	H. MACCORMAC, O.B.E., M.D., Ch.B., F.R.C.P.
Dermatology	DOUGLAS MCALPINE, M.D., F.R.O.P.
Neurology	R. APPELCK GREEVES, B.A., M.B., F.R.C.S. M. H. WHITING, O.B.E., M.A., M.B., B.Chir., F.R.C.S. SOMERVILLE HASTINGS, M.S., F.R.C.S. F. J. CLEMINSON, M.A., M.Ch., F.R.C.S. C. P. WILSON, F.R.C.S.
Ophthalmology	A. S. BLUNDELL BANKART, M.A., M.Ch., F.R.C.S. PHILIP WILES, M.S., F.R.C.S.
Laryngology and Otology...	ALAN MONCRIEFF, M.D., F.R.O.P.
Orthopædic Surgery	R. E. APPERLY, M.R.C.S., L.R.C.P., D.A. H. P. CRAMPTON, M.A., M.D., B.Ch., M.R.C.S., L.R.C.P., D.A. A. E. WILLIAMS IDRIS, M.R.C.S., L.R.C.P., D.A.
Diseases of Children	W. WARWICK JAMES, O.B.E., F.R.C.S., L.D.S. A. T. PITTS, D.S.O., M.R.C.S., L.R.C.P., L.D.S. A. L. PACKHAM M.R.C.S., L.R.C.P., L.D.S. H. W. BREESE, M.R.C.S., L.R.C.P., L.D.S.
Anæsthetics	PROFESSOR THOMAS YEATES, M.B., C.M.
Odontology	E. O. HARRIS, M.R.C.S., L.R.C.P. P. A. ROBINSON, M.R.C.S., L.R.C.P. LT.-COL. H. G. ALEXANDER, I.M.S., F.R.C.S.
Anatomy (S. A. Courtauld Professorship)	J. H. WOODGER, D.Sc.
Demonstrators	PROFESSOR SAMSON WRIGHT, M.D., F.R.C.P.
Practical Histology	O. A. KEELE, M.D., M.R.C.P. W. F. FLOYD, B.Sc.
Physiology (John Astor Professorship)	PROFESSOR SAMSON WRIGHT, M.D., F.R.C.P.
Demonstrators	PROFESSOR SAMSON WRIGHT, M.D., F.R.C.P.
Applied Physiology	PROFESSOR W. B. TUCK, D.Sc., F.I.C.
Chemistry—Inorganic, Organic, and Practical	W. H. S. CHEAVIN.
Demonstrator	PROFESSOR SIDNEY RUSS, O.B.E., D.Sc.
Physics (Joel Professorship)—	F. L. WARBURTON, M.Sc.
Theoretical and Practical	B. D. WATERS, M.Sc.
Research Assistant	J. H. WOODGER, D.Sc.
Demonstrator	C. L. FOSTER, B.Sc.
Biology (University Readership)	H. K. GRAHAM HODGSON, C.V.O., M.B., B.S., M.R.C.P., D.M.R.E.
Demonstrator	J. H. DOUGLAS WEBSTER, M.D., Ch.B., F.R.C.P. (Edin.).
Radiology (Diagnostic)	S. H. WHITE, Ph.O., M.P.S.
Radio-Therapy	L. E. H. WHITBY, C.V.O., M.C., M.A., M.D., B.Ch., F.R.C.P., D.P.H.
Practical Pharmacy	T. IZOD BENNETT, M.D., B.S., F.R.O.P.
Vaccination	W. TURNER WARWICK, M.A., M.B., B.Ch., F.R.C.S.
Tutor in Medicine	L. G. RIVETT, M.A., M.B., M.C., F.R.C.S., M.C.O.G. F. W. ROQUES, M.A., M.D., M.Ch., F.R.C.S., M.C.O.G.
Tutor in Surgery	H. E. A. BOLDERO, M.A., D.M., F.R.O.P.
Tutors in Obstetrics and Gynæcology	R. A. FOLEY, F.C.C.S.
Dean	PROFESSOR J. MCINTOSH, M.D., Ch.B.
Secretary	
Director of the Bland-Sutton Institute of Pathology...	

THE MIDDLESEX HOSPITAL MEDICAL SCHOOL.

THREE Casualty Medical and Two Casualty Surgical Officers. Six Resident Officers to the Special Departments, Eight Resident House Surgeons, Eight Resident House Physicians, Two Resident Obstetric and Gynæcological House Surgeons, Twelve Registrars, Three Resident Anæsthetists, one Resident Dental House Surgeon and one Clinical Research Assistant to the Courtauld Wards, are appointed annually from among the qualified Students of the Hospital.

There are awarded annually, two Open Entrance Scholarships value £100 each, one in Arts and one in Science. Two Scholarships value £100 each open to Students of Oxford and Cambridge Universities who have completed their Anatomical and Physiological studies. Two Scholarships endowed by E. W. Meyerstein, Esq., value £100 each, open to University of London Students who have at the Middlesex Hospital Medical School completed the curriculum for the 2nd M.B., Examination. The Freer Lucas Scholarship and the Asher Asher Prize to a Pupil of Epsom College who has passed the 1st M.B., Examination. The Colin Mackenzie Prize value £10 10s., Anatomy and Physiology. The Hetley Clinical Prize of £25, the Leopold Hudson Prize value £11 11s., Surgical Pathology and Bacteriology, the Kingston Fowler Prize value £15, Pathology, Bacteriology, and Morbid Histology. The Lyell Medal and Scholarship value £55 5s., for proficiency in Surgical Anatomy and Dissection, etc. Two Broderip Scholarships, value £60 and £40 respectively, for proficiency in Clinical knowledge. The Freeman Scholarship value £30, Obstetric Medicine. The John Murray Medal and Scholarship value £25, Theoretical and Practical Medicine, awarded every third year. Numerous Research Scholarships and Class Prizes are also awarded.

The Tutors superintend and assist Students in their studies without extra fee, and thus the necessity of obtaining private instruction away from the Medical School is obviated.

FEES:—

A.	Entrance Fee	£25	0	0			
B.	Preliminary Science Students:—														
	For one year or less	£21	0	0			
C.	Students who have completed the Preliminary Science Course:—														
	Five Annual Fees	£45	0	0			
	The Annual Fee for further attendance at the Medical School, if a registrable qualification has not been obtained, is										£23	0	0
D.	Oxford, Cambridge and other Students who have completed the Intermediate Course:—														
	Entrance Fee	£15	15	0			
	Three Annual Fees	£45	0	0			

(Further Annual Fees as above).

For the subjects for the Entrance Scholarships and any additional information apply to the Dean of the Medical School or to the School Secretary.

THE MIDDLESEX HOSPITAL

MEDICAL SCHOOL

SUBSCRIPTIONS AND DONATIONS

TO 31ST JULY 1936 (AS PER ACCOUNT).

	£	s.	d.
Henry Van den Bergh, Esq.	10	0	0
C. E. Lakin, Esq., M.D., F.R.C.P., F.R.C.S.	3	3	0
Victor Bonney, Esq., M.D., M.S., B.Sc., F.R.C.S.	3	3	0
Pathological and Bacteriological Laboratory Assistants' Association	2	2	0
Amalgamated Dental Co., Ltd.	1	1	0
(See page 236) ...	£19	9	0

DONATIONS TO THE FERENS INSTITUTE.

	£	s.	d.
Mrs. Stevens	1	1	0
Mrs. McDonald	10	0	0
Mrs. Pelham	6	6	0
G. H. Livingstone, Esq., M.B., B.S.	12	12	0
D. W. Ashcroft, Esq., F.R.C.S.	1	1	0
J. H. Hayman, Esq.	5	5	0
F. J. Cleminson, Esq., M.A., M.Ch., F.R.C.S.	3	3	0
Mrs. Rountree Harris	9	9	0
Mrs. G. Carlton	10	10	0
Mrs. Yorke	15	15	0
E. R. Lewis, Esq.	50	0	0
Mrs. M. Spence	5	5	0
G. W. Williams, Esq.	10	0	0
" Anonymous "	1	1	0
(See page 238) ...	£141	8	0

CANCER RESEARCH FUND.

SUBSCRIPTIONS.

	£	s.	d.
Accock, Miss Ruth ...		10	0
"A.G.O.S." ...	3	3	0
"Anonymous, E.O." ...	5	0	0
"Anonymous" ...	5	5	0
Antrobus, Miss B. A. ...	1	1	0
"B. & T." ...	2	2	0
Barchard, Mrs. ...	5	0	0
Batho, Miss W. ...	1	1	0
Beaumont, Violet, Lady ...	6	9	0
Benger, H. C., Esq. ...	1	0	0
Benjamin, H. Neville, Esq. (the late) ...	1	7	1
Bird, A. Horace, Esq. ...	1	1	0
Blair, Mrs. H. H. ...	5	5	0
Boake, Roberts & Co., Ltd., Messrs. A. ...	5	0	0
Bonham-Carter, W. K., Esq. ...	4	1	3
Bowen, Mrs. ...	4	1	3
Braby, Mrs. ...	5	0	0
Brooke, Miss E. M. ...	2	10	0
Brooks, Mrs. ...	1	0	0
Bruce, William A., Esq. ...		10	0
Burrard, Col. Sir Sidney G., K.C.S.I. ...	1	1	0
Carey, A. D., Esq. ...	2	2	0
Clarke, Mr. & Mrs. C. S. ...	1	1	0
Clarke-Jervoise, Mrs. E. ...	3	5	7
Clifton, Mrs. ...	1	1	0
Cockburn, Mrs. ...	5	0	0
Coggin, The Rev. F. E. ...	3	3	0
Cohen, Dennis, Esq. ...	5	5	0
Cohen, Sir Benjamin A. ...	2	2	0
Collie, Mrs. ...		10	6
Cook, L. S., Esq. ...	4	1	3
Currie, Mrs. ...	2	14	2
Danby, Miss G. K. ...	3	3	0
Davidson, Mrs. ...	3	3	0
Davies, Miss H. C. ...	2	14	2
Don, Wing-Commander Francis P. ...	4	1	3
Duke, Mrs. Roger ...	3	3	0
Ellis, Miss I. B. ...	1	7	6
Elwes, Lt.-Col. F. F. ...	1	1	0
"E.M.B." ...	2	11	7
English, Miss Edith ...		10	6
Fanning, Miss F. ...	2	14	2
Foster, Miss Margaret P. ...	2	14	2
Fowler, Miss ...		10	0
Gladstone, Miss Evelyn ...	3	3	0
Gunn, Mrs. ...	1	2	6
Gurdon, Miss M. ...	1	1	0
Halton, Mrs. & Miss ...	2	2	0
Hankey, Mrs. ...	1	1	0
Harding, Miss M. E. ...	1	1	0
Hay, Maj.-Gen. E. O. ...		10	6
Hewett, Mrs. F. ...		10	0
Hirschlands, Messrs. ...	1	1	0
Hodge, R., Esq. ...	1	5	9
Hore, Mrs. E. A. ...	1	1	0
Huntsman, Mrs. ...	2	14	2
"In loving memory, 6.6.11" ...	3	3	0
"In memory of my dearest friend" ...	1	7	6
Insley, Mrs. ...		12	11
Isaacs, Albert, Esq. ...	1	7	6

Carried forward ... £142 10 3

CANCER RESEARCH FUND—SUBSCRIPTIONS—*continued.* 233

	Brought forward	£	s.	d.
Jervoise, Mrs. Edmund	...	142	10	3
Jones, Miss A. H. (for 2 years)	...	5	0	0
"J.S.K."	...	4	4	0
	...	1	1	0
Kemmis, Mrs.	...	3	3	0
King, Mrs. A. O.	...	1	1	0
Klar, Mr. & Mrs. M.	...	£1	1	0
	...	1	1	0
		2	2	0
Latymer, The Lord	...	6	15	6
Lebish, George, Esq.	...	2	2	0
Littleboy, Mrs. C. W.	...	10	0	0
Lloyd, Mrs. Herbert	...	1	1	0
Luke, Mrs. P. V.	...	2	2	0
Lyon, Mrs. W. F. H.	...	2	2	0
Mander, Major Sir C. Arthur, Bt.	...	£1	1	0
	...	1	1	0
		2	2	0
"M.L.M.B., In memoriam"	...	1	1	0
Moberly, Miss A. I.	...	10	0	
Moorsom, O. W. M., Esq.	...	10	6	
Neele, Ernest, Esq.	...	1	0	0
Nicoll, Miss E.	...	1	1	0
Nuttall, Mrs. Frank	...	1	7	6
"Omega"	...	2	2	0
Orme, A. A., Esq.	...	5	5	0
Palamas, Mrs.	...	3	3	0
Phipps, Miss B. L.	...	2	14	10
Pollak, Miss	...	1	1	0
Pollitt, Col. G. P.	...	2	2	0
Pomeranz, N., Esq.	...	1	1	0
Raffles, The Misses	...	2	2	0
Reddan, Miss M.	...	1	0	0
Richardson's Gift, The Trustees of Eliza...	...	10	10	0
Riddel, Mrs.	...	4	1	3
Ridley, Walter C., Esq.	...	2	2	0
Ronald, Mrs.	...	1	1	0
Rosenhain, Mrs. Max	...	2	2	0
Russell, Miss L. I. M.	...	3	0	0
Rydon, Mrs. A. H.	...	1	1	0
Saddlers, The Worshipful Company of	...	8	0	0
Shaw, Capt. & Mrs. Fraser	...	10	6	
Seligmann, Albert, Esq.	...	3	3	0
Souther, Ernest, Esq.	...	2	2	0
Stiff, W. J., Esq.	...	2	2	0
Stopford-Jones, E., Esq.	...	1	1	0
Sutton, Mr. & Mrs. Charles F.	...	5	0	0
Taylor, Mrs. Ernest	...	1	0	0
Thomas, Miss Constance F.	...	1	1	0
Tong, Mrs.	...	2	2	0
Verschoyle, Mrs. Beresford	...	1	1	0
Walsh, Mrs.	...	2	2	0
Ware, Lady	...	1	7	1
Western, Miss E. G.	...	2	0	0
Whitley, E., Esq.	...	2	2	0
Wrigley, Arthur E., Esq.	...	1	7	6
Wyer, E. F., Esq.	...	1	7	6
Yates, Miss E. M.	...	2	14	2
		£275	6	7
Less Income Tax disallowed	...	8	2	
(See page 244)	...	£274	18	5

CANCER RESEARCH FUND.

DONATIONS.

	£	s.	d.
Aldridge, Arthur W. S., Esq. ...	2	2	0
Allen, F. J., Esq. ...	5	5	0
Anna Cohn's Charity Fund ...	1	1	0
"Anonymous" ...	1	5	0
"Anonymous" ...		5	0
"Anonymous" ...	1	0	0
"Anonymous" ...	5	0	0
"Anonymous" ...		19	7
"Anonymous" ...	5	0	0
"Anonymous" ...		4	0
Beckh, Victor F., Esq. ...	4	0	0
"C.M.B. per C.E.P." ...	1	17	6
Cain, Mrs. ...		5	0
Davies, Miss Marjorie T. ...	5	0	0
Eggleton, Frank, Esq. ...	10	0	0
Furmedge, Mrs. V. ...		5	0
Gardiner, Mrs. W. R. ...	51	5	0
Gosse, Miss Teresa ...		10	0
Griffiths, Robert J., Esq. ...	1	1	0
Inwardleigh Church... ..	1	5	0
"J.S.K."	1	1	0
Johnson, W. B., Esq.	2	2	0
Lebus, Messrs. Harris	2	2	0
Oates, Mrs. and Miss L. E. Platt ...	3	0	0
Parsons, Mrs.	1	0	0
Plumb, H., Esq.		15	0
Powers, Miss E. M.		5	0
Rainsford, Mrs.	3	3	0
Rands, Mrs.	2	0	0
Robertson, E., Esq.... ..		10	0
Russell, Mrs. Campbell		10	0
Smith, Miss A. M.	20	0	0
Smith, Brigadier H. Clement	5	0	0
Sutherst, Miss E. B.		5	0
Townend, H. C. H., Esq.	10		0
Veasey, Mrs.		10	0
Vowles, Mrs.		10	0
Wallace, G. W., Esq., C.B.	2	2	0
White, Miss Josephine H. J.	5	0	0
Winstanley, Mrs.	2	0	0

(See page 244) ... £149 15 1

THE MEDICAL SCHOOL
INCOME AND EXPENDITURE
ACCOUNT
AND
BALANCE SHEET.

THE MIDDLESEX HOSPITAL

INCOME AND EXPENDITURE ACCOUNT

INCOME.							£	s.	d.	£	s.	d.	s.	d.
TO DIVIDENDS, INTEREST AND RENT:														
(a) Special Professorship Endowments								4,563	16	3		
(b) Unappropriated—														
General				1,784	6	10		
													6,348	3 1
„ DONATIONS AND SUBSCRIPTIONS (<i>see page 231</i>)	...												19	9 0
„ PARLIAMENTARY GRANTS:														
Treasury							7,250	0 0
„ TUITION FEES: Students							16,943	13 1
„ INCOME FROM HOSPITALS RESEARCH FUNDS, ETC.														
The Middlesex Hospital—														
Venereal Department	600	0	0					
For Pathological Examinations	4,642	13	6					
For Services in Physics Department	1,882	0	0					
										7,124	13	6		
Cancer Research Fund				12,740	1	2		
Ferens Institute of Otology				1,740	3	9		
													21,604	18 5
„ OTHER INCOME:														
Dividends—Prize and Scholarship Fund								152	3	8		
Donations—Prize and Scholarship Fund								60	5	0		
Baron Research Scholarship Fund								300	0	0		
International Cancer Research Foundation	...									200	0	0		
													712	8 8

£52,878 12 3

for the Year ending 31st July, 1936.

EXPENDITURE.

BY ADMINISTRATION :

	£	s.	d.	£	s.	d.
Principal's Honorarium	100	0	0			
Salaries of Administrative Staff	1,277	18	11			
Superannuation of Administrative Staff	570	9				
Advertising	106	7	6			
Printing, Stationery, Postage, and Telephones	855	3	4			
Opening Ceremony	295	0	6			
Other Expenses	308	0	8			
				3,513	0	3

„ DEPARTMENTAL MAINTENANCE :

Salaries of Teaching Staff	19,687	19	0			
Research Fellowship	429	3	4			
Baron Research Scholarship	200	0	0			
Payments of Superannuation on behalf of Teaching Staff	1,235	16	8			
Pension of Teaching Staff	453	16	0			
Departmental Wages	6,566	11	3			
Departmental and Laboratory Maintenance	6,333	3	6			
General Libraries and Museum	785	1	6			
				35,691	11	3

„ MAINTENANCE OF PREMISES :

Rates and Insurance	423	1	2			
Heat, Light, and Water	2,202	17	5			
Ordinary Repairs and General Maintenance	1,455	6	10			
Wages of Porters and Attendants	1,886	4	9			
				5,967	10	2

„ RENTS 500 0 0

„ SCHOLARSHIPS AND PRIZES... .. 329 3 3

Balance—Surplus on year's working 6,877 7 4

(Transferred to Balance Sheet to meet future Building Developments.)

52,878 12 3

£52,878 12 3

THE "FERENS"

INCOME AND EXPENDITURE ACCOUNT

INCOME.										£	s.	d.
To Dividends	1,159	4	6
„ Donations (see page 231)	141	8	0
										<hr/>		
„ Deficit	1,300	12	6
										439	11	3
										<hr/>		
										£1,740	3	9
										<hr/>		

PRESS

INCOME AND EXPENDITURE ACCOUNT

INCOME.										£	s.	d.
To Balance from last account	220	15	2
„ Dividends and Interest	149	7	10
„ Proceeds of Sale of Health Leaflets	5	3	4

£375 6 4

for the Year ending 31st July, 1936.

EXPENDITURE.										£	s.	d.	£	s.	d.
By Rent	500	0	0			
„ Departmental Salaries	100	0	0			
„ „ Wages	520	13	8			
„ „ Maintenance	604	1	11			
„ Repairs	15	8	2			

*—As per Medical School Income and Expenditure Account... 1,740 3 9

*—NOTE—This expenditure forms part of the Medical School Expenditure.

£1,740 3 9

FUND.

for the Year ending 31st July, 1936.

EXPENDITURE.										£	s.	d.
By Contribution towards Salaries	15	15	0
„ Publication of Books	110	4	1
„ Printing and Stationery	1	17	9
„ Advertising	28	8	6
„ Balance	219	1	0

£375 6 4

Dr.

BALANCE SHEET

	£	s.	d.	£	s.	d.	£	s.	d.
TO BUILDINGS AND EQUIPMENT FUND:									
Bland-Sutton Institute of Pathology, etc.—									
As per last Balance Sheet	45,740	12	7						
Transferred from Building Development Fund ...	4,970	11	2						
				50,711	3	9			
„ The Samuel Augustine Courtauld Institute of Biochemistry:									
As per last Balance Sheet... ..				48,973	2	1			
							99,684	5	10
„ ENDOWMENT FUNDS:									
(a) For General Purposes—									
Permanent Endowment—									
As per last Balance Sheet	2,421	0	2						
Appreciation in value of Securities ...	89	17	0						
				2,510	17	2			
The Samuel Augustine Courtauld Institute of Biochemistry Endowment Fund—									
As per last Balance Sheet				32,750	11	8			
							35,261	8	10
General Research Fund—									
As per last Balance Sheet				713	19	6			
Legacy:—									
Exors. of the late Miss E. M. Baker ...				200	0	0			
				913	19	6			
					13	8			
Depreciation in value of Security							913	5	10
(b) For Special Purposes—									
Chairs and Lectureships—									
Joel Professorship of Physics—									
As per last Balance Sheet	28,292	14	7						
Appreciation in value of Securities ...	625	7	7						
				28,918	2	2			
John Astor Professorship of Physiology—									
As per last Balance Sheet	36,446	6	8						
Depreciation in value of Securities ...	128	9	10						
				36,317	16	10			
Courtauld Professorship of Anatomy—									
As per last Balance Sheet	29,388	7	8						
Depreciation in value of Securities ...	68	0	7						
				29,320	7	1			
Lyster Memorial Professorship of Radiology—									
As per last Balance Sheet	4,193	8	9						
Dividends received during year... ..	135	18	0						
				4,329	6	9			
Depreciation in value of Security				9	14	3			
				4,319	12	6			
Courtauld Professorship of Biochemistry—									
As per last Balance Sheet	27,578	9	7						
Depreciation in value of Securities ...	357	12	10						
				27,220	16	9			
Various Professorships—									
As per last Balance Sheet	8,638	3	1						
Appreciation in value of Securities ...	17	7	2						
				8,655	10	3			
							134,752	5	7
„ Scholarships and Prizes—									
As per last Balance Sheet	4,157	11	4						
Donations:—									
E. W. Meyerstein, Esq.	6,100	0	0						
Capt. A. J. Bell	105	0	0						
Appreciation in value of Securities ...	236	14	4						
							10,599	5	8
Carried forward							£281,210	311	9

TAL MEDICAL SCHOOL.

241

31st July, 1936.

Cr.

	£	s.	d.	£	s.	d.	£	s.	d.
By BUILDINGS AND EQUIPMENT:									
As per last Balance Sheet	45,740	12	7		
Transferred from Building Development Fund	...	3,052	4	2					
Expenditure during 1936	...	1,918	7	0					
					4,970	11	2		
					50,711	3	9		
(No valuation in the books other than above stated.)									
" THE SAMUEL AUGUSTINE COURTAULD INSTITUTE OF BIO-CHEMISTRY:									
As per last Balance Sheet	48,973	2	1		
								99,684	5 10
" ENDOWMENT INVESTMENTS:									
For General Purposes—									
Permanent Endowment				2,510	17 2
Samuel Augustine Courtauld Institute of Biochemistry Endowment Fund				32,750	11 8
General Research Fund				913	5 10
For Special Purposes—									
Chairs and Lectureships—									
Joel Professorship of Physics	28,918	2	2		
John Astor Professorship of Physiology	36,285	1	8		
Courtauld Professorship of Anatomy	29,320	7	1		
Lyster Memorial Professorship of Radiology	4,183	14	6		
Courtauld Professorship of Biochemistry	27,220	16	9		
Various Professorships	8,655	10	3		
								134,583	12 5
Scholarships	7,606	13	3		
Prizes	2,992	12	5		
								10,599	5 8
" THE FERENS INSTITUTE OF OTOTOLOGY:									
Investments				23,942	10 0
" BARON RESEARCH SCHOLARSHIP:									
Investment				8,550	0 0
" PRESS FUND:									
Investments				3,531	17 1
" PRESS FUND WORKING CAPITAL:									
Investment				993	14 8
" SANDERSON WELLS LECTURES TRUST:									
Investments				1,572	5 0
" BUILDING DEVELOPMENT FUND:									
Investment				11,241	19 2
" INCOME AND EXPENDITURE ACCOUNT:									
Investments (School Reserve)				2,988	1 2
(For details of foregoing Investments see Investment Schedule.)									
" SUNDRY DEBTORS AND PAYMENTS IN ADVANCE:									
Middlesex Hospital	3,391	3	10		
Cancer Research Fund	2,215	18	5		
Superannuation Fund	903	16	9		
Sundries	2,850	2	11		
								9,361	1 11
" CASH at Bank and in hand				6,592	5 10
Carried forward				£354,815	13 5

		£	s.	d.	£	s.	d.	£	s.	d.	£	s.	d.
	Brought forward							281,210	11	9
To Scholarships and Prizes—continued—													
Scholarships :													
Freeman	131	6	0									
Lyell	1,382	14	1									
Meyerstein	6,092	13	2									
Prizes :					7,606	13	3						
Hetley	128	14	0									
Lyell	217	3	11									
Hudson	471	3	8									
Anatomical Dissection	457	4	0									
Lyster	156	18	10									
Davis	311	14	7									
Asher-Asher	148	12	1									
Windham Baring	146	18	7									
Colin Mackenzie	260	3	10									
Sir James Kingston-Fowler	489	15	6									
Charles Bell	106	12	6									
Meyerstein	97	10	11									
					2,992	12	5						
					£10,599	5	8						
„ THE FERENS INSTITUTE OF OTOTOLOGY FUND :													
As per last Balance Sheet				29,400	1	3						
Depreciation in value of Securities				457	11	3				28,942	10	0
„ BARON RESEARCH SCHOLARSHIP FUND :													
As per last Balance Sheet				8,662	10	0						
Depreciation in value of Security				112	10	0				8,550	0	0
„ PRESS FUND CAPITAL :													
As per last Balance Sheet				3,495	19	10						
Appreciation in value of Securities...				35	17	3				3,531	17	1
„ PRESS FUND WORKING CAPITAL :													
As per last Balance Sheet				996	0	9						
Depreciation in value of Security				2	6	1				993	14	8
„ PRESS FUND INCOME AND EXPENDITURE ACCOUNT :													
Excess of Income over Expenditure										219	1	0
„ SANDERSON-WELLS LECTURE TRUST FUND :													
Donation :													
Per Dr. T. H. Sanderson-Wells				1,617	13	5						
Depreciation in value of Securities				45	8	5				1,572	5	0
„ RENT EQUALISATION FUND :													
As per last Balance Sheet				242	18	9						
Transfer during year...				117	17	2						
„ SUNDRY CREDITORS :											360	15	11
Trade Accounts, &c.				4,246	13	8						
Salaries and Pensions accrued				1,173	12	8						
Students' Fees received in advance				2,504	9	11						
Scholarship Income not yet applied				200	0	0						
„ BUILDING DEVELOPMENT FUND :											8,124	16	3
As per last Balance Sheet				9,500	0	0						
Transferred from Income and Expenditure Account				6,877	7	4						
Less Transferred to Buildings and Equipment Fund				16,377	7	4						
„ INCOME AND EXPENDITURE ACCOUNT											11,406	16	2
Balance at 31st July, 1935	10,373	11	0									
Surplus for the year ending 31st July, 1936	6,877	7	4									
					17,250	18	4						
Depreciation in value of Securities...				30	14	2						
Transferred to Building Development Fund	6,877	7	4									
Ferens Institute of Otology—													
Income and Expenditure Account, Dr. Balance	439	11	3									
					7,347	12	9						
											9,903	5	7
											£354,815	13	5

TAL MEDICAL SCHOOL—continued.

243

31st July, 1936—continued.

Cr.

	£	s.	d.
Brought forward
	354,815	13	5

£354,815 13 5

INCOME AND EXPENDITURE ACCOUNT

INCOME.									
TO DIVIDENDS AND INTEREST									
William James Trust Fund	£	s.	d.
Other Funds	853	14	2
							978	12	4
							<hr/>		
								1,832	6 6
„ ANNUAL SUBSCRIPTIONS (<i>see page 233</i>)		274	18 5
„ DONATIONS:									
British Empire Cancer Campaign Grant	8,000	0	0
Sundry (<i>see page 234</i>)	149	15	1
							<hr/>		
								8,149	15 1
„ HALLEY-STEWART FELLOWSHIP FUND		429	3 4
„ OTHER INCOME—									
Balance, Income from Mrs. E. S. Ward Fund, available for Cancer Research		120	12 4
							<hr/>		
								10,806	15 8
„ BALANCE, Deficit on year's working		1,933	5 6
							<hr/>		
								£12,740	1 2
							<hr/>		

MRS. E. S. WARD

INCOME AND EXPENDITURE ACCOUNT

To Dividends	£	s.	d.
„ Rents	162	19	0
									25	0	0
									<hr/>		
									£197	19	0
									<hr/>		

RESEARCH FUND.

245

for the Year ending 31st July, 1936.

EXPENDITURE.

	£	s.	d.	£	s.	d.
By ADMINISTRATION				465	17	8
„ DEPARTMENTAL AND LABORATORY MAINTENANCE :—						
Salaries	4,713	2	6			
Pensions	453	16	0			
Research Fellowship	429	3	4			
Wages of Laboratory Assistants	2,097	6	11			
Laboratory Maintenance	2,050	5	6			
Libraries	136	5	7			
				9,879	19	10
„ MAINTENANCE OF PREMISES :—						
Heat, Light and Water	890	9	11			
Rates and Insurance	170	19	8			
Ordinary Repairs and General Maintenance	570	7	0			
Wages of Porters and Attendants	762	7	1			
				2,394	3	8
As per Medical School Income and Expenditure Account ...				12,740	1	2

NOTE.—This expenditure forms part of the Medical School Expenditure and is allocated by the Finance Committee of the Medical School in accordance with the rules laid down by a Special Economy Sub-Committee in 1928.

£12,740 1 2

FUND.

for the Year ending 31st July, 1936.

	£	s.	d.
By Annuity paid to Miss Cherrington... ..	75	0	0
„ Expenses	2	6	8
„ Balance, available for Cancer Research	120	12	4
	£197	19	0

Dr.

BALANCE SHEET,

	£	s.	d.	£	s.	d.	£	s.	d.
To William James Trust Fund—									
As per last Balance Sheet	22,338	7	3			
Appreciation in value of Securities	155	19	8			
							22,494	6	11
,, Cancer Investigation Fund—									
As per last Balance Sheet	5,841	15	7			
Appreciation in value of Securities	27	4	7			
							5,869	0	2
,, Legacies Fund—									
As per last Balance Sheet	22,455	16	10			
Appreciation in value of Securities	17	3	8			
Legacies:—									
Exors. of the late Mrs. E. M. Bowman	100	0	0			
Exors. of the late Mrs. M. J. Howes	50	0	0			
							150	0	0
							22,623	0	6
Transferred from Income and Expenditure Account—									
Deficit for year	1,933	5	6			
							20,689	15	0
,, Mrs. E. S. Ward Fund—									
As per last Balance Sheet	6,528	1	6			
Depreciation in value of Securities	11	12	9			
							6,516	8	9
,, Halley-Stewart Fellowship Fund—									
As per last Balance Sheet	66	13	4			
Received during year to 31st July, 1936	437	10	0			
							504	3	4
Transferred to Income and Expenditure Account	429	3	4			
							75	0	0
Sundry Creditors—									
Middlesex Hospital Medical School	2,215	18	5			
Sundry	28	6	11			
							2,244	5	4
							£57,888	16	2

FUND—continued.

247

31st July, 1936.

Cr.

						£	s.	d.	£	s.	d.
By Investments—											
William James Trust Fund	22,494	6	11			
Cancer Investigation Fund	5,869	0	2			
Legacies Fund	20,574	3	3			
Mrs. E. S. Ward Fund	6,516	8	9			
(For details of foregoing Investments see Investment Schedule.)									55,453	19	1
„ Sundry Debtors :											
Middlesex Hospital	1,131	14	3			
Sundry	776	15	10			
									1,908	10	1
„ Cash at Bank...				526	7	0

£57,888 16 2

THE MIDDLESEX HOSPITAL

SCHEDULE OF INVESTMENTS, 31st July, 1936.

MEDICAL SCHOOL.

PERMANENT ENDOWMENT FUND—

£	s.	d.		£	s.	d.
1,000	0	0	L. M. & S. Ry. 4 p.c. Pref. Stock	890 0 0
1,742	18	7	India 3 p.c. Stock	1,516 7 0
4	8	8	3½ p.c. Conversion Loan, 1961	4 10 2
100	0	0	Blackheath Cricket, Football & Lawn Tennis Club 4 p.c. Debentures	100 0 0
						<u>£2,510 17 2</u>

SAMUEL AUGUSTINE COURTAULD INSTITUTE OF BIO-CHEMISTRY PERMANENT ENDOWMENT FUND—

847	6	6	Commonwealth of Australia 5 p.c. Stock, 1945/75	923 11 8
			Freehold Property—No. 50, Grafton Street	7,647 0 6
			Freehold Property, owned jointly with Hospital (half cost)— No. 10 Mortimer Street and No. 1 Nassau Street	18,126 7 0
			Freehold Property—School Buildings	6,053 12 6
						<u>£32,750 11 8</u>

GENERAL RESEARCH FUND—

661	1	9	3½ p.c. Conversion Loan, 1961	712 6 5
231	0	0	India 3 p.c. Stock	200 19 5
						<u>£913 5 10</u>

JOEL PROFESSORSHIP OF PHYSICS—

16,983	4	10	India 3 p.c. Stock	14,775 8 5
14,285	10	10	India 3½ p.c. Stock	14,142 13 9
						<u>£28,918 2 2</u>

JOHN ASTOR PROFESSORSHIP OF PHYSIOLOGY—

13,057	1	10	4 p.c. Consolidated Stock	14,885 1 8
20,000	0	0	New Zealand 4½ p.c. Stock, 1948/58	21,400 0 0
						<u>£36,285 1 8</u>

COURTAULD PROFESSORSHIP OF ANATOMY—

27,211	9	4	3½ p.c. Conversion Loan, 1961	<u>£29,320 7 1</u>
--------	---	---	-------------------------------	-----	-----	--------------------

LYSTER MEMORIAL, PROFESSORSHIP OF RADIOLOGY—

3,882	16	3	3½ p.c. Conversion Loan, 1961	<u>£4,183 14 6</u>
-------	----	---	-------------------------------	-----	-----	--------------------

COURTAULD PROFESSORSHIP OF BIOCHEMISTRY—

23,842	18	2	4 p.c. Consolidated Stock	27,180 18 4
36	12	6	Commonwealth of Australia 5 p.c. Stock, 1945/75	39 18 5
						<u>£27,220 16 9</u>

VARIOUS PROFESSORSHIPS—

1,401	0	0	3½ p.c. Conversion Loan, 1961	1,509 11 7
2,702	15	7	Local Loans, 3 p.c. Stock	2,601 8 6
4,247	4	1	New Zealand 4½ p.c. Stock, 1948/58	4,544 10 2
						<u>£8,655 10 3</u>

PRIZE AND SCHOLARSHIP FUND—

Freeman Scholarship.

505	0	0	L. M. & S. Ry. Ordinary Stock	131 6 0
-----	---	---	-------------------------------	-----	-----	---------

Lyell Scholarship.

485	10	3	India 3 p.c. Stock	422 7 11
-----	----	---	--------------------	-----	-----	----------

1,079	0	0	L. M. & S. Ry. 4 p.c. Pref. Stock	960 6 2
-------	---	---	-----------------------------------	-----	-----	---------

Meyerstein Scholarship.

6,217	0	0	Commonwealth of Australia 3½ p.c. Stock, 1956/61	6,092 13 2
-------	---	---	--	-----	-----	------------

£7,606 13 3

Helley Prize.

495	0	0	L. M. & S. Ry. Ordinary Stock	128 14 0
-----	---	---	-------------------------------	-----	-----	----------

Lyell Prize.

249	13	0	India 3 p.c. Stock	217 3 11
-----	----	---	--------------------	-----	-----	----------

Hudson Prize.

541	12	0	India 3 p.c. Stock	471 3 8
-----	----	---	--------------------	-----	-----	---------

Carried forward ... £817 1 7

TAL MEDICAL SCHOOL.

249

(Taken at Market Valuation at 31st July, 1936).

PRIZE AND SCHOLARSHIP FUND—continued—

£	s.	d.						£	s.	d.
				Brought forward	817	1	7
			<i>Anatomical Dissection Prize.</i>							
360	0	0	London Transport 5 p.c. "B" Stock	457	4	0
			<i>Lyster Prize.</i>							
145	13	1	3½ p.c. Conversion Loan, 1961	156	18	10
			<i>Davis Prize.</i>							
289	6	2	3½ p.c. Conversion Loan, 1961	311	14	7
			<i>Asher-Asher Prize.</i>							
137	18	4	3½ p.c. Conversion Loan, 1961	148	12	1
			<i>Windham Baring Prize.</i>							
136	7	3	3½ p.c. Conversion Loan, 1961	146	18	7
			<i>Colin Mackenzie Prize.</i>							
256	19	7	2½ p.c. Conversion Loan, 1944/49	260	3	10
			<i>Sir James Kingston-Fowler Prize.</i>							
454	10	11	3½ p.c. Conversion Loan, 1961	489	15	6
			<i>Charles Bell Prize.</i>							
108	16	0	Commonwealth of Australia 3½ p.c. Stock, 1956/61	106	12	6
			<i>Meyerstein Prize.</i>							
99	10	9	Commonwealth of Australia 3½ p.c. Stock, 1956/61	97	10	11
								<u>£2,992</u>	<u>12</u>	<u>5</u>

THE FERENS INSTITUTE OF OTOTOLOGY—

4,881	0	0	Reckitt and Sons, Ltd., 4,881 Ordinary Shares of £1 each	27,455	12	6
1,220	0	0	Reckitt & Sons, Ltd., 1,220 Second Pref. Shares of £1 each	1,486	17	6
								<u>£28,942</u>	<u>10</u>	<u>0</u>

"BARON" RESEARCH SCHOLARSHIP FUND—

7,500	0	0	4 p.c. Consolidated Stock	£8,550	0	0
-------	---	---	---------------------------	-----	-----	-----	-----	--------	---	---

PRESS FUND CAPITAL ACCOUNT—

3,589	15	9	Commonwealth of Australia 3½ p.c. Stock, 1964/74	3,517	19	10
			12 17 4 Conversion 3½ p.c. Loan, 1961	13	17	3
								<u>£3,531</u>	<u>17</u>	<u>1</u>

PRESS FUND WORKING CAPITAL—

922	5	2	3½ p.c. Conversion Loan, 1961	£993	14	8
-----	---	---	-------------------------------	-----	-----	-----	-----	------	----	---

SANDERSON WELLS LECTURE TRUST—

100	0	0	Funding 3 p.c. Loan, 1959/69	103	5	0
40	0	0	Provincial Insurance Co., Ltd., 25 p.c. Cum. Pref. Shares (200 shares of 4/- each)	220	0	0
20	0	0	Commercial Assurance Co., Ltd., Stock	215	0	0
25	0	0	North British & Mercantile Insurance Co., Ltd. (20 £1 5 0 fully-paid Shares)	285	0	0
17	0	0	Pearl Assurance Co., Ltd., Ordinary Shares of £1 each fully paid...	374	0	0
10	0	0	Prudential Assurance Co. £1 fully-paid 'A' Shares	375	0	0
								<u>£1,572</u>	<u>5</u>	<u>0</u>

BUILDING DEVELOPMENT FUND—

7,506	3	11	3½ p.c. Conversion Loan, 1961	8,087	18	6
1,500	0	0	Hull Corporation 4½ p.c. Stock, 1952/72	1,710	0	0
980	14	7	West Bromwich Corporation 4½ p.c. Stock, 1955/65	1,137	12	11
281	1	10	Commonwealth of Australia 5 p.c. Stock, 1945/75	306	7	9
								<u>£11,241</u>	<u>19</u>	<u>2</u>

INCOME AND EXPENDITURE ACCOUNT—

3,104	9	6	Local Loans 3 p.c. Stock	£2,988	1	2
-------	---	---	--------------------------	-----	-----	-----	-----	--------	---	---

THE MIDDLESEX HOSPITAL MEDICAL SCHOOL

SCHEDULE OF INVESTMENTS, 31st JULY, 1936.

(Taken at Market Valuation at 31st July, 1936).

CANCER RESEARCH FUND.

£	s.	d.						£	s.	d.
<i>WILLIAM JAMES TRUST FUND—</i>										
5,040	13	1	New South Wales Govt. 4 p.c. Stock, 1942-1962	5,141	9	4
5,124	12	4	Victoria Govt. 4 p.c. Stock, 1940-1960	5,227	2	2
5,250	0	0	South Indian Rly. 4 p.c. Deb. Stock	5,250	0	0
7,903	3	8	India 3 p.c. Stock	6,875	15	5
								£22,494	6	11

CANCER INVESTIGATION—

1,052	9	7	Queensland Govt., 4 p.c. Stock, 1940-1950	1,073	11	7
1,399	17	10	India 3 p.c. Stock	1,217	18	1
2,029	14	2	3½ p.c. Conversion Loan, 1961	2,187	0	2
1,299	11	0	New Zealand 4½ p.c. Stock 1948/58	1,390	10	4
								£5,869	0	2

LEGACIES FUND—

1,504	11	0	New South Wales, 5½ p.c. Stock, 1947-57	1,700	2	10
1,260	5	8	Bank of England Ins. Stock	4,726	1	3
1,500	0	0	Queensland Govt. 4 p.c. Stock, 1940-50	1,530	0	0
1,000	0	0	New South Wales Govt. 4 p.c. Stock, 1942-62	1,020	0	0
1,250	0	0	Canadian Govt. 4 p.c. Stock, 1940-60	1,275	0	0
2,115	7	4	3½ p.c. Conversion Loan, 1961	2,219	6	2
1,250	0	0	Commonwealth of Australia 5 p.c. Stock, 1945-75	1,362	10	0
4,871	6	10	New Zealand 4½ p.c. Stock, 1948-58	5,212	6	8
27	0	0	El Salto, Ltd. (108 Ordinary Shares at 5/- each)	1	0	0
1,737	1	3	2½ p.c. Consolidated Stock	1,467	16	4
								£20,574	3	3

MRS. E. S. WARD FUND—

4,655	12	6	3½ p.c. Conversion Loan, 1961	5,016	8	9
			Freehold Property, "The Torrens" Hampton Wick (Subject to payment of Annuity)	1,500	0	0
								£6,516	8	9

THOMAS COUTTS }
R. O. BOYLE } *Treasurers.*

We have examined the above Balance Sheets as at 31st July, 1936, together with the relative Revenue Accounts for the year ending on that date, with the Books and Vouchers of the Medical School and Cancer Research Fund of the Middlesex Hospital and have found them to be in agreement therewith. We have inspected the Documents of Title in respect of Freehold and Leasehold Land and Buildings and have had produced to us Certificates from Bankers verifying the Investments.

PRICE, WATERHOUSE & CO.,

Chartered Accountants,

30th October, 1936.

3 Frederick's Place, Old Jewry, E.C.2.

INDEX.

	PAGE
Accounts. <i>See</i> Income and Expenditure Accounts. ...	176-179
" All Help " League, Donations (<i>see</i> separate Report).
" " Report ...	16
Almoner's Report ...	18
Annual Subscribers— <i>See</i> "Subscribers." ...	26
Admission of Patients ...	206
Alms Boxes and Staff Collections—General Fund ...	155
" " " " Cancer Wing ...	165
Appendix ...	23
Barnato-Joel Charity, Beds endowed ...	226
Balance Sheet, Hospital Fund and Cancer Wing ...	188-191
" " Medical School ...	240-241
" " Cancer Research Fund ...	246
Bankers ...	9
Beds, Number of, in the Hospital and Cancer Wing ...	202
" " " Middlesex Branch Hospital and Hulke Endowed Home ...	204
Beds, average Number daily Occupied, and Cost of—	
Hospital and Cancer Wing ...	202
Middlesex Branch Hospital and Hulke Endowed Home	204
Beds and Cots Endowed—Hospital ...	210
Middlesex Branch Hospital and Hulke Endowed Home ...	223
Cancer Wing ...	224
Barnato-Joel Charity ...	226
Bequests, Forms of ...	24A
Black Fund, George Balfour ...	186
Bland-Sutton Institute of Pathology ...	7
Board of Management ...	4
Cancer Research Laboratories, Staff of ...	10
Cancer and General Research Committee ...	9
Cancer Research Fund, Governors and Subscribers ...	232
" " " Donations ...	234
" " " Income and Expenditure Account ...	244
" " " Balance Sheet ...	246
Cancer Wing—Governors ...	136
" " Subscribers ...	142
" " Donations ...	150
" " Alms Boxes ...	165
" " City Companies, Contributions ...	172
" " Income & Expenditure Account ...	176
" " Legacies ...	178
" " George Balfour Black Fund ...	186
" " Balance Sheet ...	188
" " Schedule of Investments ...	196
" " Admission of Patients ...	206
" " Beds Endowed ...	210
" " Report ...	11-22

	Page
Medical School Mrs. E. S. Ward Fund	244
" " Report	19
" " The "Ferens" Institute of Otology	238
" " Press Fund	238
Middlesex Branch Hospital and Hulke Endowed Home :—	
Officers	10
Income and Expenditure Accounts	182
Statistical Tables	204
Beds Endowed	223
Names of Wards	223
Recreation Room Fund	184
Report	17
Subscriptions and Donations	26
Operations, Days of	209
Out-Patients Statistics—Hospital	205
Patients, Numbers treated during the year, and cost of	205
Patients, Admission of...	206
" " Cancer Wing	208
Patrons, President, Vice-Presidents, etc.	3
Press Fund, Income and Expenditure Account	238
Radium—Therapy and Research Committee	10
Reconstruction Fund :—	
Subscribers and Donors	26
Income and Expenditure Account...	186
Report for 1936	11-22
Samaritan Fund, Income and Expenditure Account	182
Special Departments	5
Staff, Honorary Medical and Surgical	5
Staff, Visiting Days of (In-Patient)	209
" " (Out-Patient)	206
Statistical Tables :—	
General Hospital and Cancer Wing	202
Middlesex Branch Hospital and Hulke Endowed Home	204
Subscribers, Annual, List of	26
" " " Cancer Wing and Cancer Research Fund	136
Subscribers, Donors, and Contributors, Privileges of	26
Treasurers	4
Trained Nurses Institute—Income and Expenditure Account	186
Vice-Presidents	3
Visiting Days	208
" " Honorary Medical and Surgical Staff	209
Ward Fund, Mrs. E. S.	244
Watson, Miss Anne, Dental Fund	184



REPORT
OF
THE MIDDLESEX HOSPITAL
AND
CANCER WING
FOR THE YEAR 1936.

Donations and Subscriptions will be thankfully received by H.R.H. Prince Arthur of Connaught, K.G., K.T., P.C., G.C.M.G., G.C.V.O., C.B., Chairman, at the Hospital.

A cordial invitation is extended to all those interested in the work to call and inspect the Hospital and its Cancer Wing, when every opportunity will be accorded them to become acquainted with its equipment and arrangements.

