

**Report : 1930 / Middlesex Hospital.**

**Contributors**

Middlesex Hospital.

**Publication/Creation**

[London] : [publisher not identified] 1930

**Persistent URL**

<https://wellcomecollection.org/works/ghn7wfz3>

**License and attribution**

This work has been identified as being free of known restrictions under copyright law, including all related and neighbouring rights and is being made available under the Creative Commons, Public Domain Mark.

You can copy, modify, distribute and perform the work, even for commercial purposes, without asking permission.



Wellcome Collection  
183 Euston Road  
London NW1 2BE UK  
T +44 (0)20 7611 8722  
E [library@wellcomecollection.org](mailto:library@wellcomecollection.org)  
<https://wellcomecollection.org>

1930



22501620476

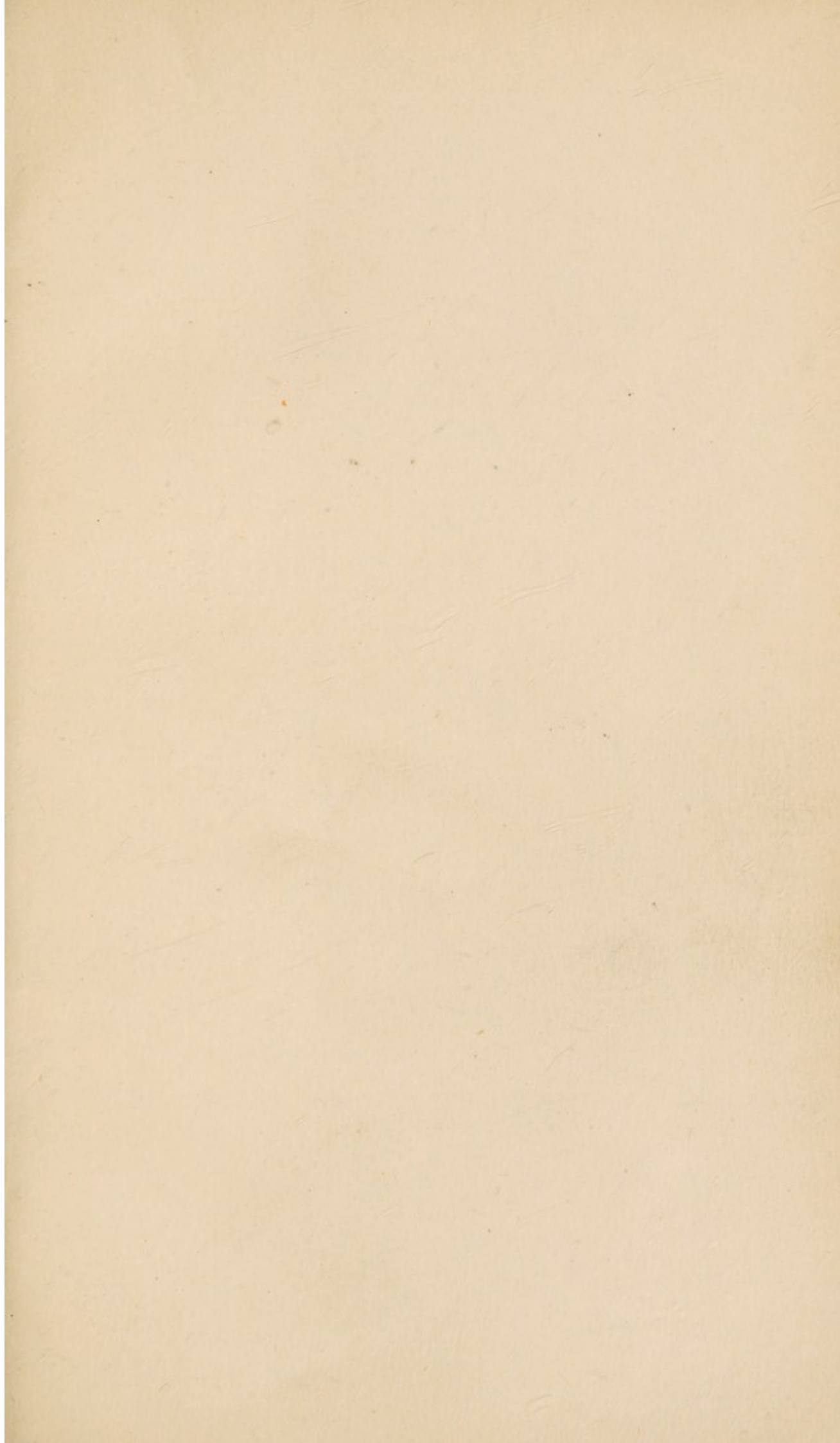

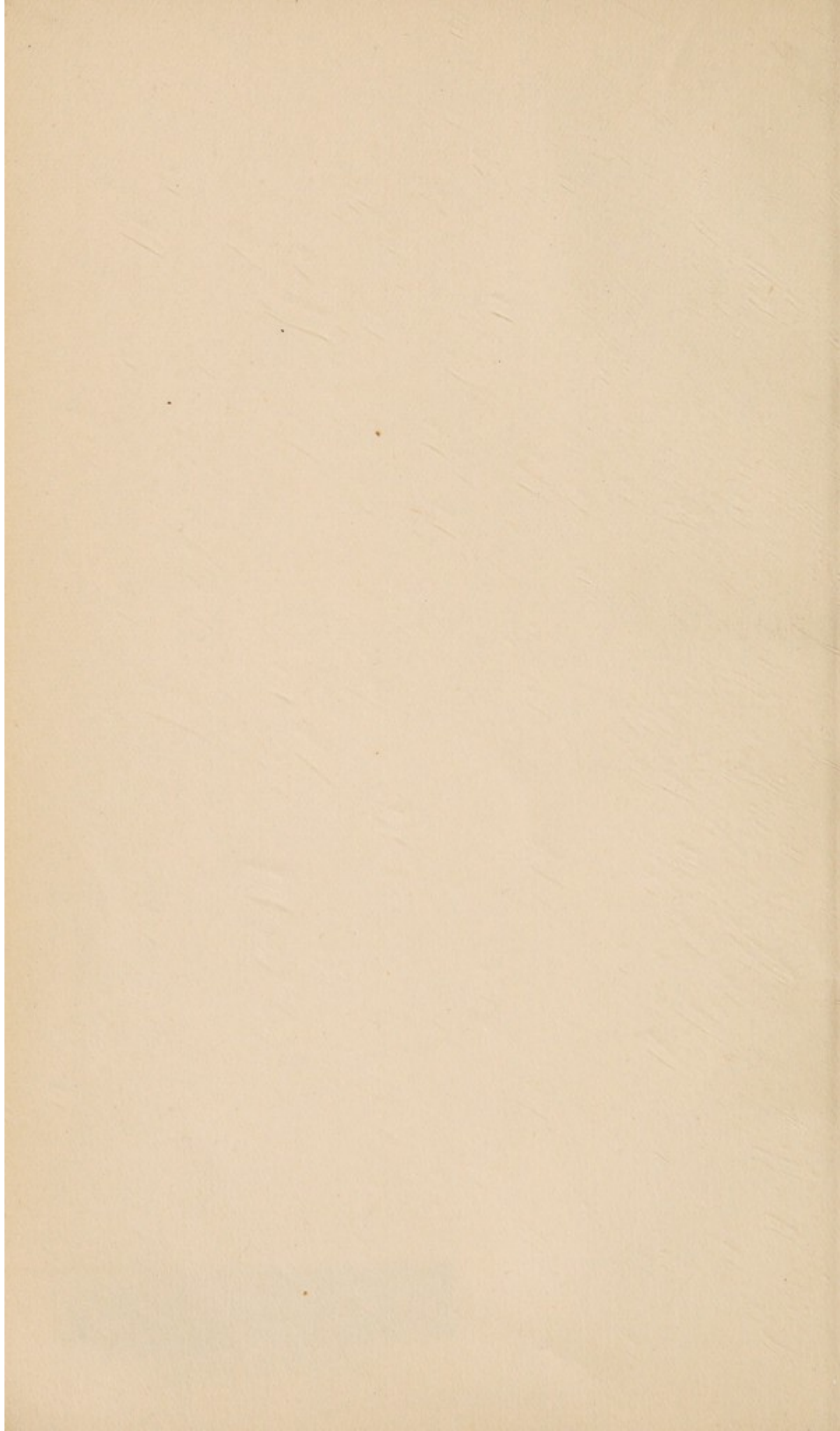



THE MIDDLESEX HOSPITAL  
AND  
CANCER WING.

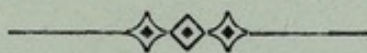



REPORT  
FOR THE YEAR 1930.

WITH A LIST OF CONTRIBUTORS  
DURING THE YEAR 1930 TO THE  
HOSPITAL'S RECONSTRUCTION FUND.

MORTIMER STREET,  
LONDON, W. 1.

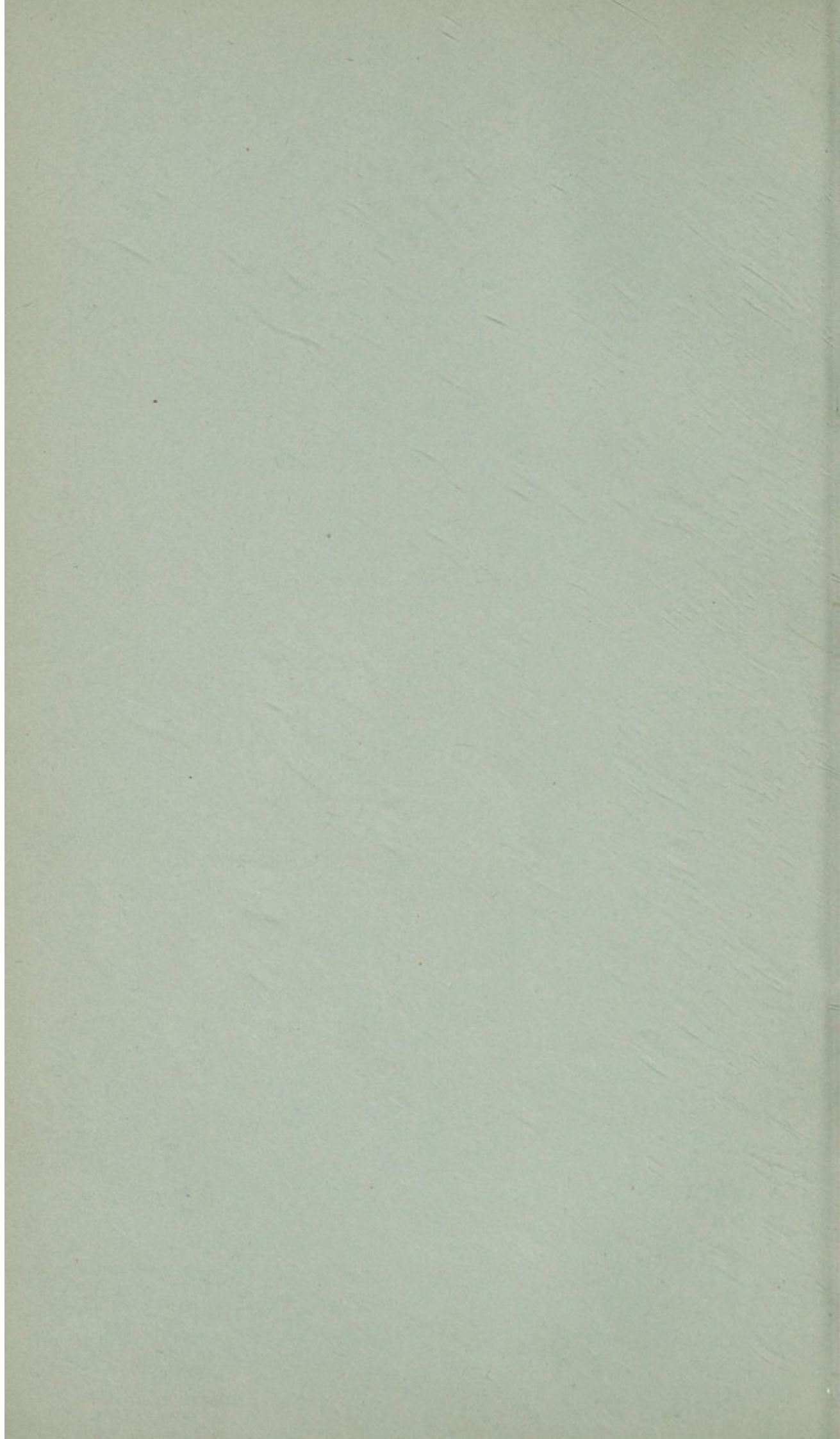
TELEPHONE:—  
MUSEUM 1056.





Digitized by the Internet Archive  
in 2019 with funding from  
Wellcome Library

<https://archive.org/details/b31697835>





# Income Tax on Annual Subscriptions.

Charitable gifts escape Income Tax and, provided there is a covenant to pay a sum to this Hospital (or Cancer Wing) for a period which can exceed six years, the contributor also escapes Income Tax and Super-tax on it. The Hospital (or Cancer Wing) can recover from the Inland Revenue the amount of such Income Tax, and thus obtains the full benefit of the contribution although the contributor actually pays it a smaller sum. There is a small Stamp Duty, which the Hospital will bear.

Thus, suppose a person (or firm or company) covenants to pay £100 a year, he (they or it) deduct Income Tax (now ~~4s. 6d.~~ in the pound) and pay the Hospital (or Cancer Wing) only ~~£75 10s. 0d.~~, but the Hospital (or Cancer Wing) recovers from the Inland Revenue the ~~£25 10s. 0d.~~, and so acquires the £100. The contributor would accordingly gain ~~£25 10s. 0d.~~ a year through his covenant.

A person also escapes Super-tax in respect of such a contribution as any annual sums payable by an individual from which he may deduct Tax are excluded from his total income for the purposes of that tax. ■

Cheques should be made payable to the order of the Treasurer or Secretary-Superintendent of the Middlesex Hospital and should be crossed "Not negotiable."

A form of Agreement under seal is annexed.

Should any further information be desired kindly communicate with the Secretary-Superintendent of the Hospital.

I

of

hereby agree

with the President Vice-Presidents Treasurers and Governors of the Middlesex Hospital (or the Middlesex Hospital Cancer Wing) that I will pay yearly for the seven years from the date hereof to the Treasurer of the Middlesex Hospital a sum of £ \_\_\_\_\_ (deducting Income Tax) out of my income brought into charge to tax so that I shall not derive any personal or private benefit at any time during the said period from the said contribution or any of it.

In Witness whereof I have hereunto set my hand and seal the \_\_\_\_\_ day of \_\_\_\_\_ 19' .

SIGNED SEALED AND DELIVERED )  
by the above-mentioned in the presence of }

N.B.—In making the payments Income Tax thereon at the current rate should be deducted.

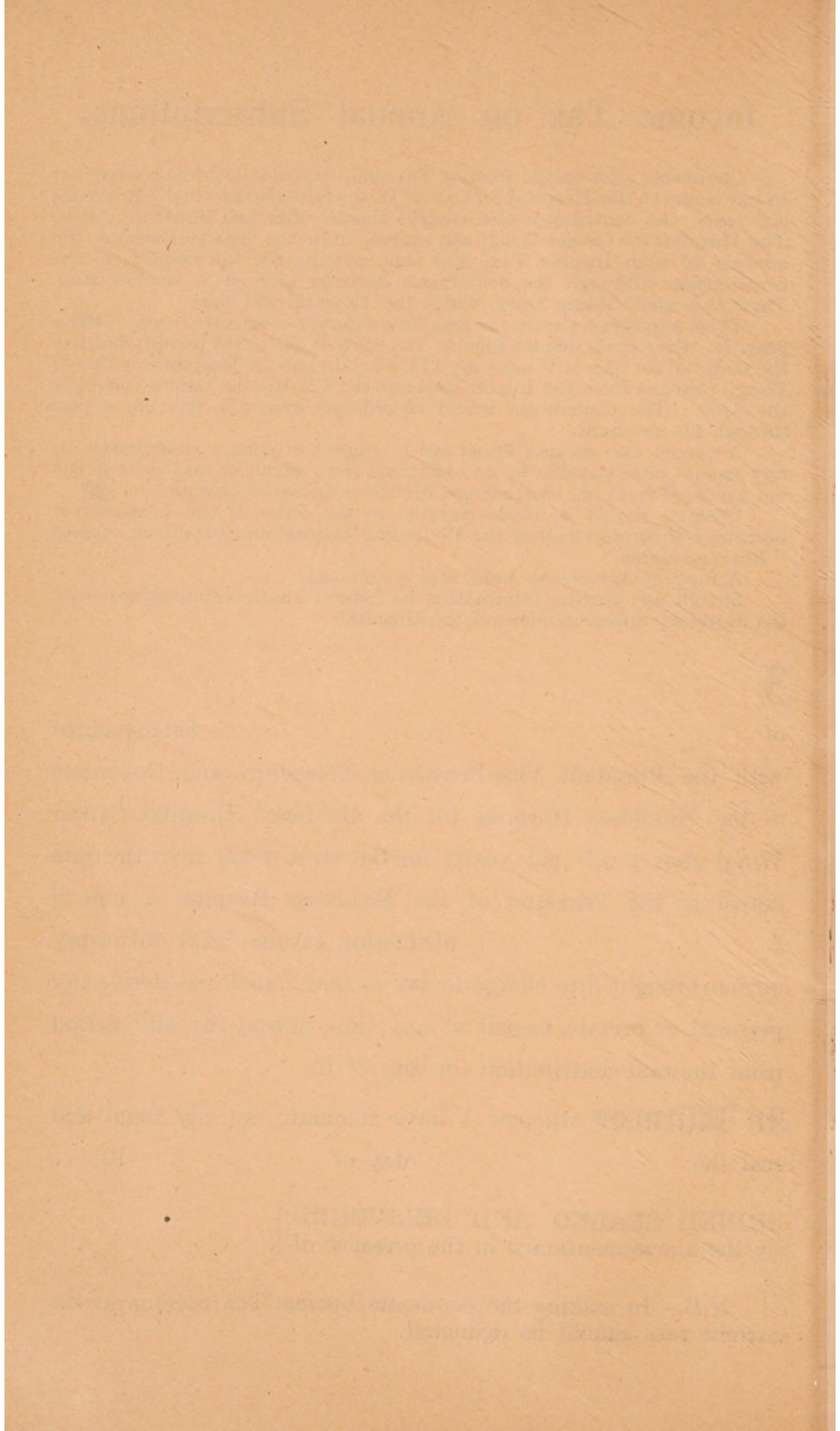



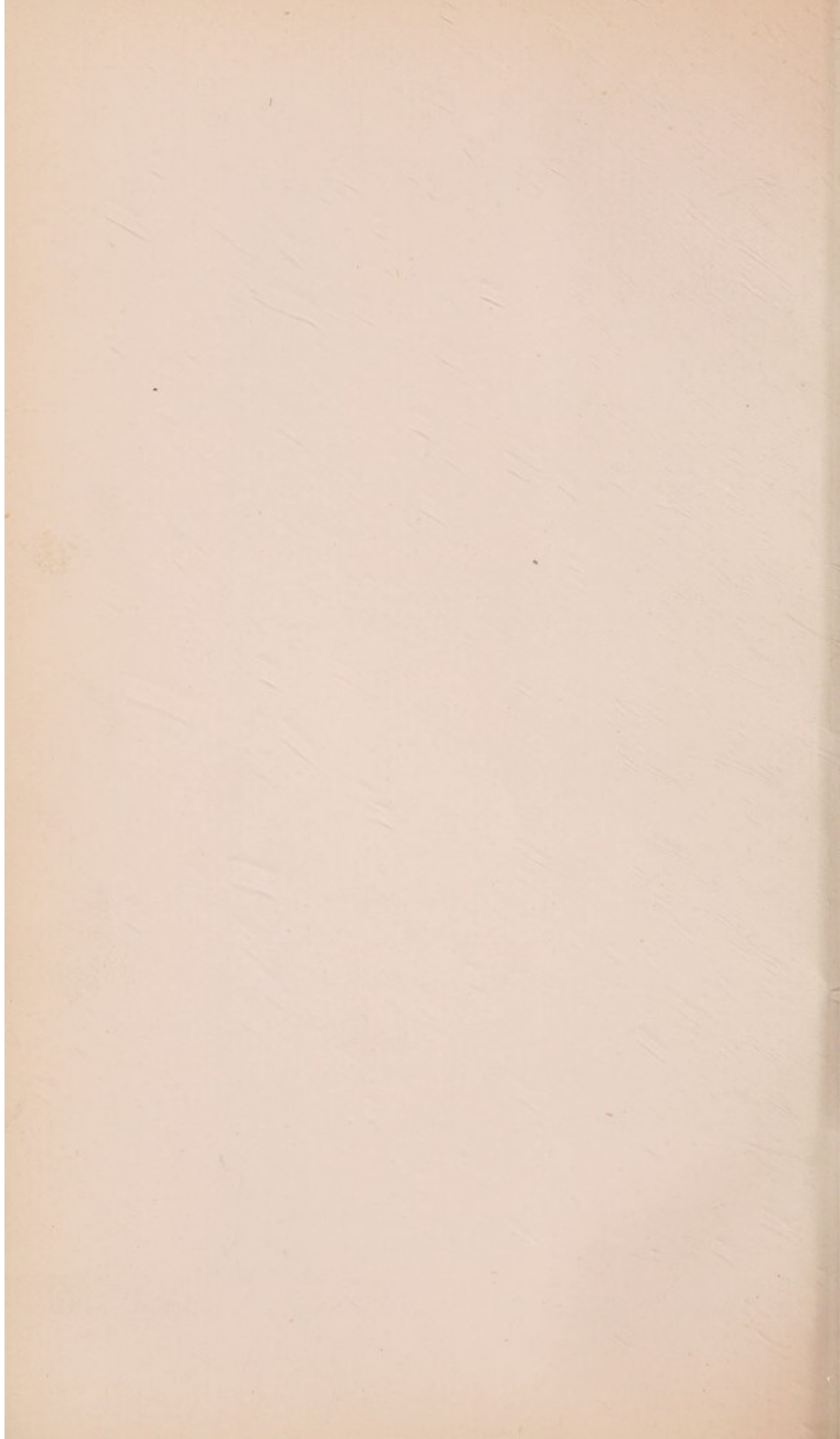

To Mess<sup>rs</sup> \_\_\_\_\_

Gentlemen,

Please to pay now and annually until further notice  
on the \_\_\_\_\_ day of \_\_\_\_\_ the sum of  
\_\_\_\_\_ Guineas to the Credit of the\*  
Fund of The Middlesex Hospital, at Mess<sup>rs</sup> Coutts & Co<sup>s</sup>  
16, Cavendish Square, W.1., and charge the same to my account.

Signature \_\_\_\_\_

Date \_\_\_\_\_

193

L \_\_\_\_\_

\* Please insert the words

{ "General."  
"Cancer Wing."  
"Cancer Research."



# THE MIDDLESEX HOSPITAL

(FOUNDED 1745)

AND

## CANCER WING

(INSTITUTED 1792).

---

### Alteration of Title of the Middlesex Cancer Hospital to the Middlesex Hospital Cancer Wing.

It having been found that the separate title of The Middlesex Cancer Hospital has led to some misconceptions and confused many of our supporters, the Court of Governors at its meeting on April 10th, 1930, resolved on the advice of the Board to revert to the old title of The Middlesex Hospital Cancer Wing.

The Report and Accounts of the two Institutions are accordingly being issued in one book.

---

## REPORT

FOR THE YEAR 1930.



WELLCOME
LIBRARY
Ann Rep
WX28
.BC5
L84M62
1930

# REPORT

FOR THE YEAR 1930.

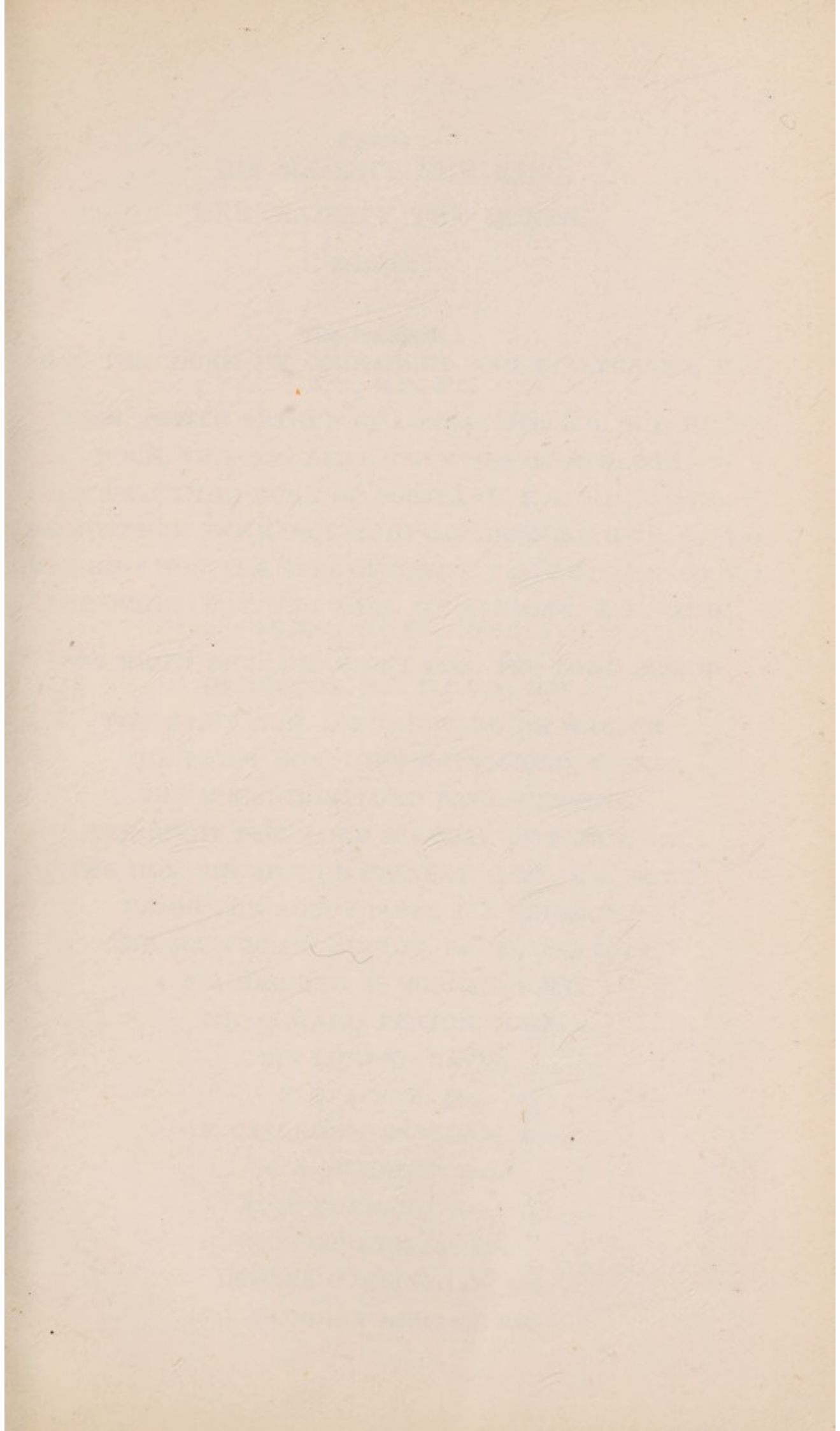



**Patrons :—**

HIS MAJESTY THE KING.  
HER MAJESTY THE QUEEN.

**President :—****Vice-Presidents :—**

H.R.H. THE DUKE OF CONNAUGHT AND STRATHEARN, K.G.,  
K.T., K.P., P.C.

H.R.H. PRINCE ARTHUR OF CONNAUGHT, K.G., K.T. P.C.

H.R.H. PRINCESS ALICE, COUNTESS OF ATHLONE.

HIS GRACE THE DUKE OF PORTLAND, K.G., P.C., G.C.V.O.

THE MOST HON. THE MARQUESS OF CARISBROOKE, G.C.B., G.C.V.O.

THE RIGHT HON. THE EARL OF DERBY, K.G., P.C., G.C.B., G.C.V.O.

THE RIGHT HON. THE EARL OF ATHLONE, K.G., G.C.B.,  
G.C.M.G., G.C.V.O., D.S.O.

THE RIGHT REV. AND RIGHT HON. THE LORD BISHOP  
OF LONDON, P.C., K.C.V.O., D.D.

THE RIGHT HON. LORD HOWARD DE WALDEN.

THE RIGHT HON. LORD ROTHSCHILD, F.R.S.

THE RIGHT HON. LORD WOOLAVINGTON.

THE RIGHT HON. LORD MILDMAY OF FLETE, P.C.

THE HON. SIR ARTHUR STANLEY, G.B.E., C.B., M.V.O.

MAJOR THE HONOURABLE J. J. ASTOR, M.P.

SIR JOHN BLAND-SUTTON, Bt., LL.D., F.R.C.S.

SIR HERBERT E. MORGAN, K.B.E.

SIR EDWARD PENTON, K.B.E.

SIR EDMUND DAVIS.

S. G. ASHER, Esq.

F. CAVENDISH BENTINCK, Esq.

J. A. BERNERS, Esq.

C. H. BURNAND, Esq.

S. A. COURTAULD, Esq.

GEORGE CUNNINGHAM, Esq.

G. VAUGHAN MORGAN, Esq.

## THE MIDDLESEX HOSPITAL.

**Treasurers :—**~~SIR GEORGE JOHN MARJORIBANKS, K.C.V.O.~~

R. C. BOYLE, Esq.

**Auditors :—**

ALISTAIR N. TAYLER, Esq.

H. W. MOBERLY, Esq.

C. R. PITT, Esq.

**Board of Management :—**

CHAIRMAN.

H.R.H. PRINCE ARTHUR OF CONNAUGHT, K.G., K.T., P.C., G.C.M.G.,  
G.O.V.O., C.B. (Vice-President).

VICE-CHAIRMAN.

F. CAVENDISH BENTINCK, Esq. (Vice-President).

S. G. ASHER, Esq. (Vice-President).

MAJOR THE HON. JOHN J. ASTOR, M.P. (Vice-President).

SAMUEL BAER, Esq.

SIR LOUIS BARON, Bt.

REGINALD BEDDINGTON, Esq., O.B.E.

J. A. BERNERS, Esq. (Vice-President).

SIR REGINALD H. BRADE, G.C.B.

~~SYBIL COUNTESS BRASSEY.~~

SIR BENJAMIN L. CHERRY, LL.B.

SAMUEL A. COURTAULD, Esq., J.P. (Vice-President).

RICHARD C. DAVIS, Esq., M.A.

THE LORD EBBISHAM, G.B.E.

COLONEL W. ALAN GILLET, T.D., D.L.

GEORGE GROSSMITH, Esq.

RONALD O. HAMBRO, Esq.

CAPTAIN THE HON. H. E. FITZALAN-HOWARD.

LT.-GENERAL THE HON. SIR J. FRANCIS GATHORNE-HARDY, K.C.B. C.M.G. D.S.O.

ALDERMAN A. E. HUGHES.

ROBERT L. HUNTER, Esq.

J. B. JOEL, Esq., J.P.

S. B. JOEL, Esq., J.P.

BRIG. GEN. K. J. KINCAID-SMITH, C.B., C.M.G., D.S.O.

THE RT. HON. THE EARL OF LEITRIM.

THEOBALD MATHEW, Esq.

THE LORD MILD MAY OF FLETE, P.C., (Vice-President).

G. VAUGHAN MORGAN, Esq. (Vice-President).

SIR HERBERT E. MORGAN, K.B.E. (Vice-President).

LADY AGNES PEEL.

SIR EDWARD PENTON, K.B.E. (Vice-President).

SIR FREDERICK H. RICHMOND, Bt.

VICE-ADMIRAL PERCY ROYDS, C.B., C.M.G.

THE WORSHIPFUL THE MAYOR OF ST. MARYLEBONE.

ALDERMAN ERNEST SANGER.

H. GORDON SELFRIDGE, Esq.

SIR H. PERCY SHEPHERD.

ALISTAIR N. TAYLER, Esq.

J. DOUGLAS WATSON, Esq.

SAMUEL H. WHITBREAD, Esq., C.B., J.P.

THE LADY WRAXALL.

LIEUTENANT-COLONEL W. F. G. WYNDHAM, M.V.O.

Treasurers are *ex-officio* Members of the Board.**Secretary-Superintendent :—**

S. R. C. PLIMSOLL, M.C., B.A.

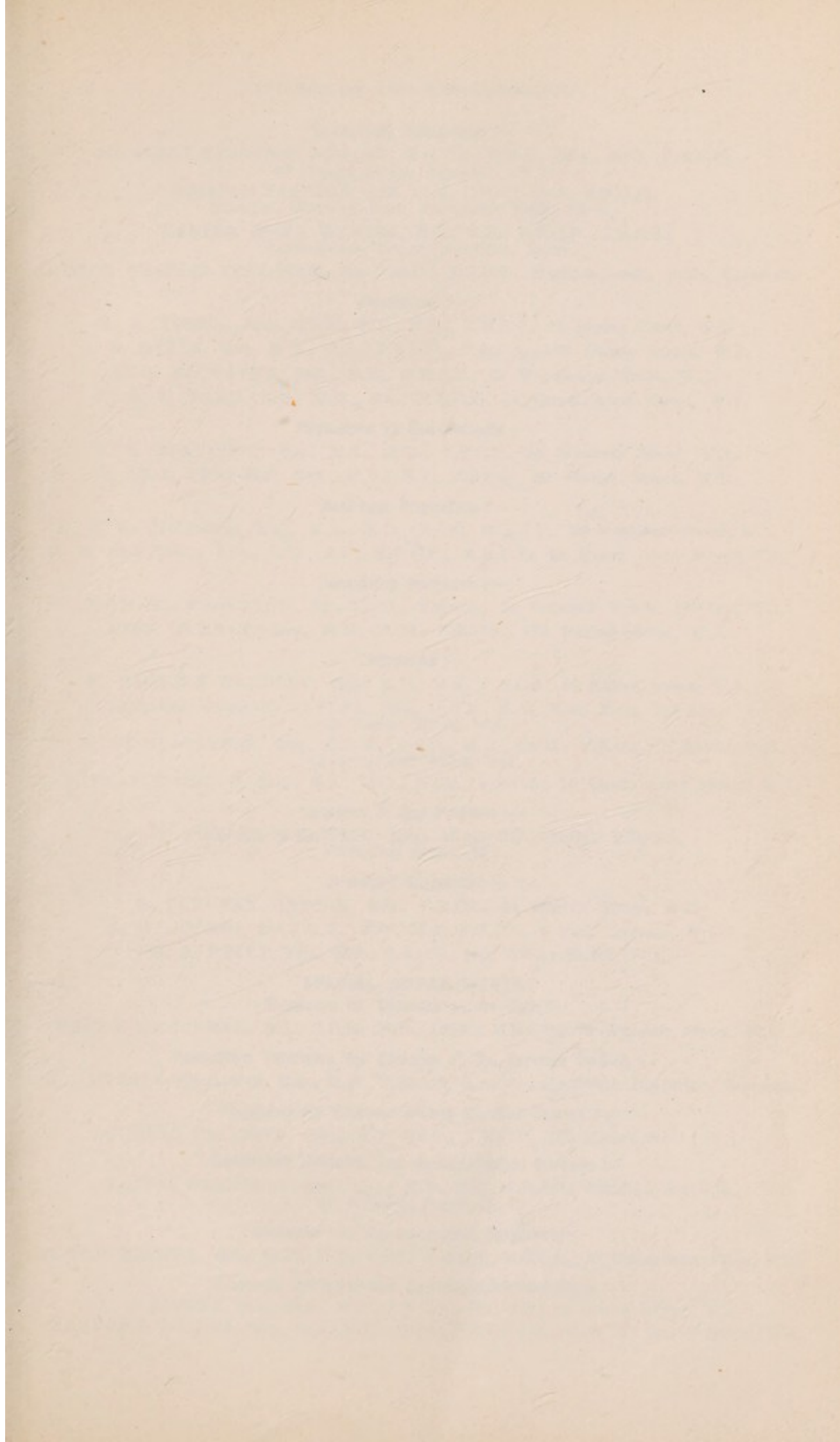

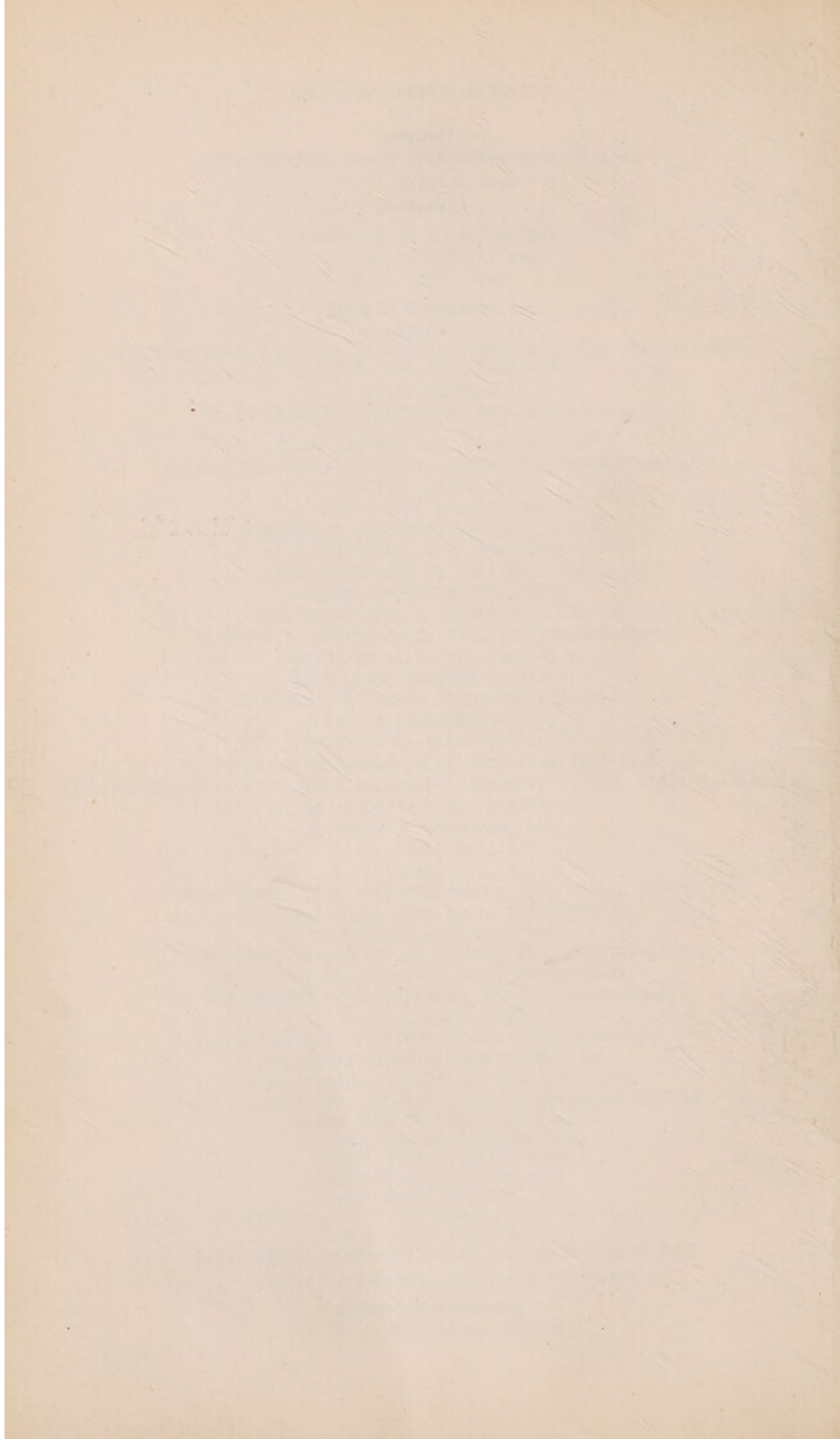

**Consulting Physicians :—**

SIR JAMES KINGSTON FOWLER, K.C.V.O., C.M.G., M.A., M.D., F.R.C.P.,  
35 Clarges Street, Piccadilly, W.1.

WILLIAM PASTEUR, Esq., C.B., C.M.G., M.D., F.R.C.P.,  
Brendon, Warwick Park, Tunbridge Wells, Kent.

WALTER ESSEX WYNTER, Esq., M.D., F.R.C.P., F.R.C.S.,  
Bartholomew Manor, Newbury, Berks.

ARTHUR FRANCIS VOELCKER, Esq., M.D., F.R.C.P., Marhamchurch, Bude, Cornwall.

**Physicians :—**

R. A. YOUNG, Esq., C.B.E., M.D., B.Sc., F.R.C.P., 57 Harley Street, W.1.

C. E. LAKIN, Esq., M.D., B.S., F.R.C.P., F.R.C.S., 105 Harley Street, W.1.

E. A. COCKAYNE, Esq., M.D., F.R.C.P., 33 Weymouth Street, W.1.

G. E. S. WARD, Esq., M.D., B.S., F.R.C.P., 16 Queen Anne Street, W.1.

**Physicians to Out-Patients :—**

G. E. BEAUMONT, Esq., M.A., M.D., F.R.C.P., 24 Wimpole Street, W.1.

T. IZOD BENNETT, Esq., M.D., B.S., F.R.C.P., 21 Harley Street, W.1.

**Assistant Physicians :—**

H. E. A. BOLDERO, Esq., M.A., M.D., B.Ch., M.R.C.P., ~~10 Bentinck Street~~, W.1. *68, Wimpole Street*

D. E. BEDFORD, Esq., M.D., B.S., M.R.C.P., M.R.C.S., 33 Queen Anne Street, W.1. *F*

**Consulting Surgeons :—**

SIR JOHN BLAND-SUTTON, Bt., LL.D., F.R.C.S., 29 Hertford Street, Mayfair, W.1.

JOHN MURRAY, Esq., M.B., B.Ch., F.R.C.S., 110 Harley Street, W.1.

**Surgeons :—**

W. SAMPSON HANDLEY, Esq., M.D., M.S., F.R.C.S., 36 Harley Street, W.1.

GORDON GORDON-TAYLOR, Esq., O.B.E., M.A., M.S., B.Sc., F.R.C.S.,  
21 Harley Street, W.1.

A. E. WEBB-JOHNSON, Esq., C.B.E., D.S.O., M.B., Ch.B., F.R.C.S., F.A.C.S., T.D.,  
35 Grosvenor Street, W.1.

E. L. PEARCE GOULD, Esq., M.A., M.D., M.Ch., F.R.C.S., 16 Queen Anne Street, W.1.

**Surgeon to Out-Patients :—**

W. TURNER WARWICK, Esq., M.A., M.B., B.Ch., F.R.C.S.,  
18 Harley Street, W.1.

**Assistant Surgeons :—**

R. VAUGHAN HUDSON, Esq., F.R.C.S., 51 Harley Street, W.1.

E. W. RICHES, Esq., M.C., M.B., M.S., F.R.C.S., 6 Park Crescent, W.1.

D. H. PATEY, Esq., M.S., F.R.C.S., 150, Harley Street, W.1.

**SPECIAL DEPARTMENTS.****Physician for Diseases of the Skin :—**

HENRY MACCORMAC, Esq., C.B.E., M.D., Ch.B., F.R.C.P., 23 Wimpole Street W.1.

**Consulting Physician for Diseases of the Nervous System :—**

H. CAMPBELL THOMSON, Esq., M.D., F.R.C.P., Rose Cottage, Weir, Dulverton, Somerset.

**Physician for Diseases of the Nervous System :—**

DOUGLAS McALPINE, Esq., M.D. Ch.B., F.R.C.P., 138 Harley Street, W.1.

**Consulting Obstetric and Gynæcological Surgeon :—**

COMYNS BERKELEY, Esq., M.A., M.D., M.C., F.R.C.S., F.R.C.P., F.C.O.G.,  
53 Wimpole Street, W.1.

**Obstetric and Gynæcological Surgeon :—**

VICTOR BONNEY, Esq., M.D., M.S., B.Sc., F.R.C.S., F.C.S.A., 15 Devonshire Place, W.1.

**Assistant Obstetric and Gynæcological Surgeons :—**

L. C. RIVETT, Esq., M.A., M.C., F.R.C.S., M.C.O.G., 18 Harley Street, W.1.

FREDERICK ROQUES, Esq., M.A., M.D., M.Ch., F.R.C.S., M.C.O.G., 90A Harley Street, W.1.



**Consulting Ophthalmic Surgeons :—**

WILLIAM LANG, Esq., F.R.C.S., 22 Cavendish Square, W.1.  
SIR ARNOLD LAWSON, K.B.E., M.D., F.R.C.S., 12 Harley Street, W.1.

**Ophthalmic Surgeon :—**

R. AFFLECK GREEVES, Esq., B.A., M.B., B.S., F.R.C.S., 23 Wimpole Street, W.1.

**Assistant Ophthalmic Surgeon :—**

MAURICE H. WHITING, Esq., O.B.E., M.A., M.B., B.C., F.R.C.S., 51 Wimpole Street, W.1.

**Aural Surgeons :—**

SOMERVILLE HASTINGS, Esq., M.P., M.S., F.R.C.S., 43 Devonshire St., W.1.  
F. J. CLEMINSON, Esq., M.A., M.Ch., F.R.C.S., 32 Harley Street, W.1.

**Assistant Aural Surgeon :—**

C. P. WILSON, Esq., F.R.C.S., 15 Upper Wimpole Street, W.1.

**Consulting Dental Surgeons :—**

WILLIAM HERN, Esq., O.B.E., M.R.C.S., L.D.S., Alfriston, Knotty Green, Beaconsfield.  
W. S. NOWELL, Esq., M.A., M.R.C.S., L.D.S., St. Peter's House, Canterbury, Kent.  
H. WATSON-TURNER, Esq., M.R.C.S., L.R.C.P., L.D.S., 59 Wimpole Street, W.1.

**Dental Surgeons :—**

W. WARWICK JAMES, Esq., O.B.E., F.R.C.S., L.D.S., 2 Park Crescent, Portland Place, W.1.  
A. T. PITTS, Esq., D.S.O., M.R.C.S., L.D.S., 50 Brook Street, Grosvenor Square, W.1.

**Assistant Dental Surgeons :—**

A. L. PACKHAM, Esq., M.R.C.S., L.D.S., 79, Portland Place, W.1.  
H. W. BREESE, Esq., M.R.C.S., L.R.C.P., L.D.S., 8 St. James's Court, Buckingham Gate, W.1.

**Surgeon in Charge of the Orthopædic Department :—**

A. S. BLUNDELL BANKART, Esq., M.A., M.Ch., F.R.C.S., 58 Harley Street, W.1.

**Department of Urology :—**

A. E. WEBB-JOHNSON, Esq., C.B.E., D.S.O., M.B., Ch.B., F.R.C.S., F.A.C.S., T.D.,  
35 Grosvenor Street, W.1.  
E. W. RICHES, Esq., M.C., M.B., M.S., F.R.C.S., 6, Park Crescent, W.1.

**Department for Diseases of the Rectum :—**

W. TURNER WARWICK, Esq., M.A., M.B., B.Ch., F.R.C.S., 18 Harley Street, W.1.

**Children's Department.****Physician :—**

E. A. COCKAYNE, Esq., M.D., F.R.C.P., 33 Weymouth Street, W.1.

**Assistant Physician :—**

H. E. A. BOLDERO, Esq., M.A., M.D., B.Ch., M.R.C.P., 10 Bentinck Street, W.1.

**Surgeon :—**

E. L. PEARCE GOULD, Esq., M.A., M.D., M.Ch., F.R.C.S., 16 Queen Anne Street, W.1.

**Medical Officer in Charge of the Infant Consultation Centre. :—**

H. E. A. BOLDERO, Esq., M.A., M.D., B.Ch., M.R.C.P., 10 Bentinck Street, W.1.

**Consulting Anæsthetist :—**

T. G. A. BURNS, Esq., M.A., M.R.C.S., Dunscair, Queen's Road, Bournemouth, Hants.  
H. CHARLES, Esq., M.R.C.S., L.R.C.P., 11 Portland Court, W.1.

**Anæsthetists :—**

R. E. APPERLY, Esq., M.R.C.S., L.R.C.P., 102a High Street, St. John's Wood, N.W.8.  
H. P. CRAMPTON, Esq., M.A., M.D., B.Ch., M.R.C.S., L.R.C.P., 7 Frognal, Hampstead, N.W.3.

**Assistant Anæsthetist :—**

A. E. W. IDRIS, Esq., M.R.C.S., L.R.C.P., 76 Portland Court, W.1.

**Physician in Charge of the Radiological Department :—**

J. H. DOUGLAS WEBSTER, Esq., M.D., Ch.B., F.R.C.P., 117 Harley Street, W.1.

**Assistant Radiologist :—**

J. P. THIERENS, Esq., B.Sc., M.B., Ch.B., D.M.R.E.

**Assistants in the Radiological Department (Diagnostic) :—**

F. G. NICHOLAS, Esq., M.B., B.S., M.R.C.S., L.R.C.P., D.M.R.E.  
S. K. MONTGOMERY, Esq., B.A., B.Sc., M.D., B.S., D.R.

**Radium Officer :—**

F. G. NICHOLAS, Esq., M.B., B.S., M.R.C.S., L.R.C.P., D.M.R.E.

**Medical Officer-in-Charge of the Department of Electrotherapy and Massage :—**

W. GOTHE, Esq., M.R.C.S., L.R.C.P.

**Physicist :—**

PROF. SIDNEY RUSS, C.B.E., D.Sc., Littel Hawkwell, Pembury, Kent.

**Consulting Analytical Toxicologist :—**

J. F. F. ROWLAND, Esq., B.A., A.I.C., 3 Upper Gloucester Place, N.W.1.

**Clinical Photographer :—**

AMYAS MCKENZIE, 63 Weymouth Street, W.1.

? B.C.

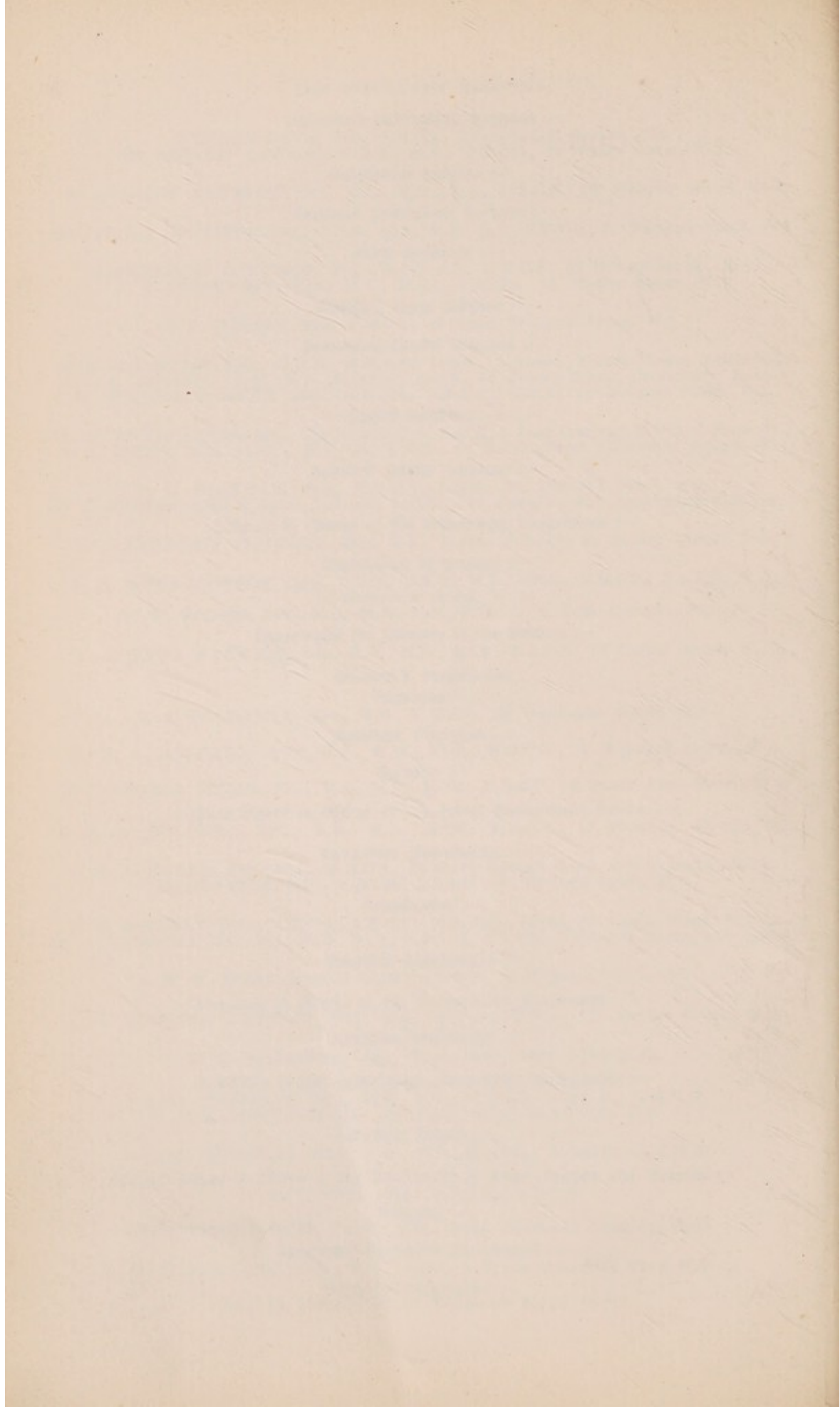

**The Bland-Sutton Institute of Pathology.****Director :—**

PROFESSOR JAMES MCINTOSH, M.D., CH.B.

**Assistants in Bacteriology and Pathology :—**S. L. BAKER, Esq., M.R.C.S., L.R.C.P., D.P.H.  
L. E. H. WHITBY, Esq., C.V.O., M.C., M.A., M.D., B.Ch., M.R.C.P., D.P.H.**The Courtauld Institute of Biochemistry :—**

PROFESSOR E. O. DODDS, M.V.O., M.D., PH.D.

**Assistants in Biochemistry :—**W. LAWSON, Esq., M.Sc.  
H. ALLAN, Esq., B.Sc., M.R.C.S. L.R.C.P.**Registrars :—****Medical.**—D. T. DAVIES, Esq., M.D., B.Ch., B.Sc., M.R.C.P., M.R.C.S.  
C. A. KEELE, Esq., M.D., B.S., M.R.C.P., M.R.C.S.  
T. M. DAVIE, Esq., M.A., B.M., B.Ch., M.R.C.S., L.R.C.P.**Surgical.**—T. HOLMES SELLORS, Esq., M.A., B.M., B.Ch., F.R.C.S.  
PHILIP WILES, Esq., M.B., B.S., F.R.C.S.  
A. J. WATSON, Esq., M.B., B.S.,  
R. C. TATHAM, Esq., F.R.C.S., L.R.C.P.**Obstetric and Gynaecological.**—D. H. MACLEOD, Esq., M.B., B.S., F.R.C.S., M.R.C.P.**Otological.**—J. P. MONKHOUSE, Esq., M.B., B.S., F.R.C.S.**Radium.**—B. W. WINDEYER, Esq., M.B., B.S., F.R.C.S.**Medical Committee :—**

R. E. APPERLY, Esq., M.R.C.S., L.R.C.P.	WILLIAM HERN, Esq., O.B.E., M.R.C.S., L.D.S.
T. IZOD BENNETT, Esq., M.D., B.S., F.R.C.P.	R. VAUGHAN HUDSON, Esq., F.R.C.S.
COMYNS BERKELEY, Esq., M.A., M.D., M.C., F.R.C.S., F.R.C.P., F.C.O.G.	W. WARWICK JAMES, Esq., O.B.E., F.R.C.S., L.D.S.
G. E. BEAUMONT, Esq., M.A., M.D., F.R.C.P.	C. E. LAKIN, Esq., M.D., B.S., F.R.C.P., F.R.C.S.
A. S. BLUNDELL BANKART, Esq., M.A., M.Ch., F.R.C.S.	W. LANG, Esq., F.R.C.S.
D. E. BEDFORD, Esq., M.D., B.S., M.R.C.P., M.R.C.S.	HENRY MACCORMAC, Esq., C.B.E., M.D., CH.B., F.R.C.P.
H. E. A. BOLDERO, Esq., M.A., M.D., B.Ch., M.R.C.P.	DOUGLAS MCALPINE, Esq., M.D. CH. B., F.R.C.P.
VICTOR BONNEY, Esq., M.D., M.S., B.Sc., F.R.C.S., F.C.S.A.	PROFESSOR JAMES MCINTOSH, M.D., CH.B.
H. W. BREESE, Esq., M.R.C.S., L.R.C.P., L.D.S.	A. L. PACKHAM, Esq., M.R.C.S., L.D.S.
H. CHARLES, Esq., M.R.C.S., L.R.C.P.	D. H. PATEY, Esq., M.S., F.R.C.S.
F. J. CLEMINSON, Esq., M.A., M.Ch., F.R.C.S.	A. T. PITTS, Esq., D.S.O., M.R.C.S., L.D.S.
E. A. COCKAYNE, Esq., M.D., F.R.C.P.	E. W. RICHES, Esq., M.C., M.B., M.S., F.R.C.S.
H. P. CRAMPTON, Esq., M.A., M.D., B.Ch., M.R.C.S., L.R.C.P.	L. C. RIVETT, Esq., M.A., M.C., F.R.C.S., M.C.O.G.
SIR JAMES KINGSTON FOWLER, K.C.V.O., C.M.G., M.A., M.D., F.R.C.P.	F. ROQUES, Esq., M.A., M.D., M.Ch., F.R.C.S., M.C.O.G.
GORDON GORDON-TAYLOR, Esq., O.B.E., M.A., M.S., B.Sc., F.R.C.S.	G. E. S. WARD, Esq., M.D., B.S., F.R.C.P.
E. L. PEARCE GOULD, Esq., M.A., M.D., M.Ch., F.R.C.S.	W. T. WARWICK, Esq., M.A., M.B., B.Ch., F.R.C.S.
R. AFFLECK GREEVES, Esq., B.A., M.B., B.S., F.R.C.S.	A. E. WEBB-JOHNSON, Esq., C.B.E., D.S.O., M.B. CH.B., F.R.C.S., F.A.C.S., T.D.
W. SAMPSON HANDLEY, Esq., M.D., M.S., F.R.C.S.	J. H. DOUGLAS WEBSTER, Esq., M.D., CH.B., F.R.C.P.
SOMERVILLE HASTINGS, Esq., M.P., M.S., F.R.C.S.	M. H. WHITING, Esq., O.B.E., M.A., M.B., B.C., F.R.C.S.
	C. P. WILSON, Esq., F.R.C.S.
	R. A. YOUNG, Esq., C.B.E., M.D. B.Sc., F.R.C.P.

**Drug Committee :—**

SAMUEL BAER, Esq.	THE LADY WRAXALL.
E. A. COCKAYNE, Esq., M.D., F.R.C.P.	R. A. YOUNG, Esq., C.B.E., M.D., B.Sc., F.R.C.P.
C. E. LAKIN, Esq., M.D., B.S., F.R.C.P., F.R.C.S.	

THE RESIDENT MEDICAL OFFICER (*ex-officio*).**Resident Medical Officer :—**

H. L. MARRIOTT, Esq., M.D., B.S., M.R.C.S., M.R.C.P.

**Pharmacist :—**

S. H. WHITE, Ph.C., M.P.S.

**Solicitor :—**

H. A. CARTER, Esq., 39 Bedford Row, W.C.1.

**Architect :—**

ALNER W. HALL, Esq., M.C., F.R.I.B.A., 17 Southampton Street, Bloomsbury, W.C.1

**Bankers.****For Receiving Subscriptions and General Purposes :—**

MESSRS. COUTTS AND Co., 16 Cavendish Square, W.1.

THE WESTMINSTER BANK, LIMITED, 1 Cavendish Square, W.1.

**Bankers for Receiving Subscriptions :—**

MESSRS. DRUMMOND, 49 Charing Cross, S.W.1.

MESSRS. CHARLES HOARE AND Co., 37 Fleet Street, E.C.4.

BARCLAYS BANK LIMITED, 54 Lombard Street, E.C.3.

LLOYDS BANK LIMITED, 16 St. James's Street, S.W.1.

**Under Treasurer :—**

C. H. H. MARCH.

**Accountants :—**

MESSRS. PRICE, WATERHOUSE AND Co., 3 Frederick's Place, E.C.2.

**Chaplain :—**

THE REV. RICHARD STOTT.

**Hon. Assistant Chaplain :—**

THE REV. W. E. CARGILL.

**Lady Superintendent :—**

MISS D. M. SMITH.

**Lady Almoner :—**

MISS H. M. PRICE.

## CANCER AND GENERAL RESEARCH COMMITTEE.

S. A. COURTAULD, Esq. (CHAIRMAN).

S. G. ASHER, Esq.

MAJOR THE HON. JOHN J. ASTOR, M.P.

D. E. BEDFORD, Esq., M.D., B.S., M.R.C.P., M.R.C.S.

SIR JOHN BLAND-SUTTON, Bt., LL.D., F.R.C.S.

F. J. CLEMINSON, Esq., M.A., M.Ch., F.R.C.S.

RICHARD C. DAVIS, Esq., M.A.

E. L. PEARCE GOULD, Esq., M.A., M.D., Ch.M., F.R.C.S.

R. VAUGHAN HUDSON, Esq., F.R.C.S.

THE RIGHT HON. THE EARL OF LETTRIM.

DOUGLAS McALPINE, Esq., M.D., Ch.B., F.R.C.P.

G. VAUGHAN MORGAN, Esq.

H. DOUGLAS WEBSTER, Esq., M.D., Ch.B., F.R.C.P.

**The Professor of Pathology :—**

JAMES McINTOSH, Esq., M.D., Ch.B.

**The "Joel" Professor of Physics :—**

SIDNEY RUSS, Esq., C.B.E., D.Sc.

**The Professor of Physiology :—**

SAMSON WRIGHT, Esq., M.D., M.R.C.P.

THE UNIVERSITY OF CHICAGO

PHYSICS DEPARTMENT

CHICAGO, ILL.

1950

PHYSICS DEPARTMENT

CHICAGO, ILL.

1950

PHYSICS DEPARTMENT

CHICAGO, ILL.

1950

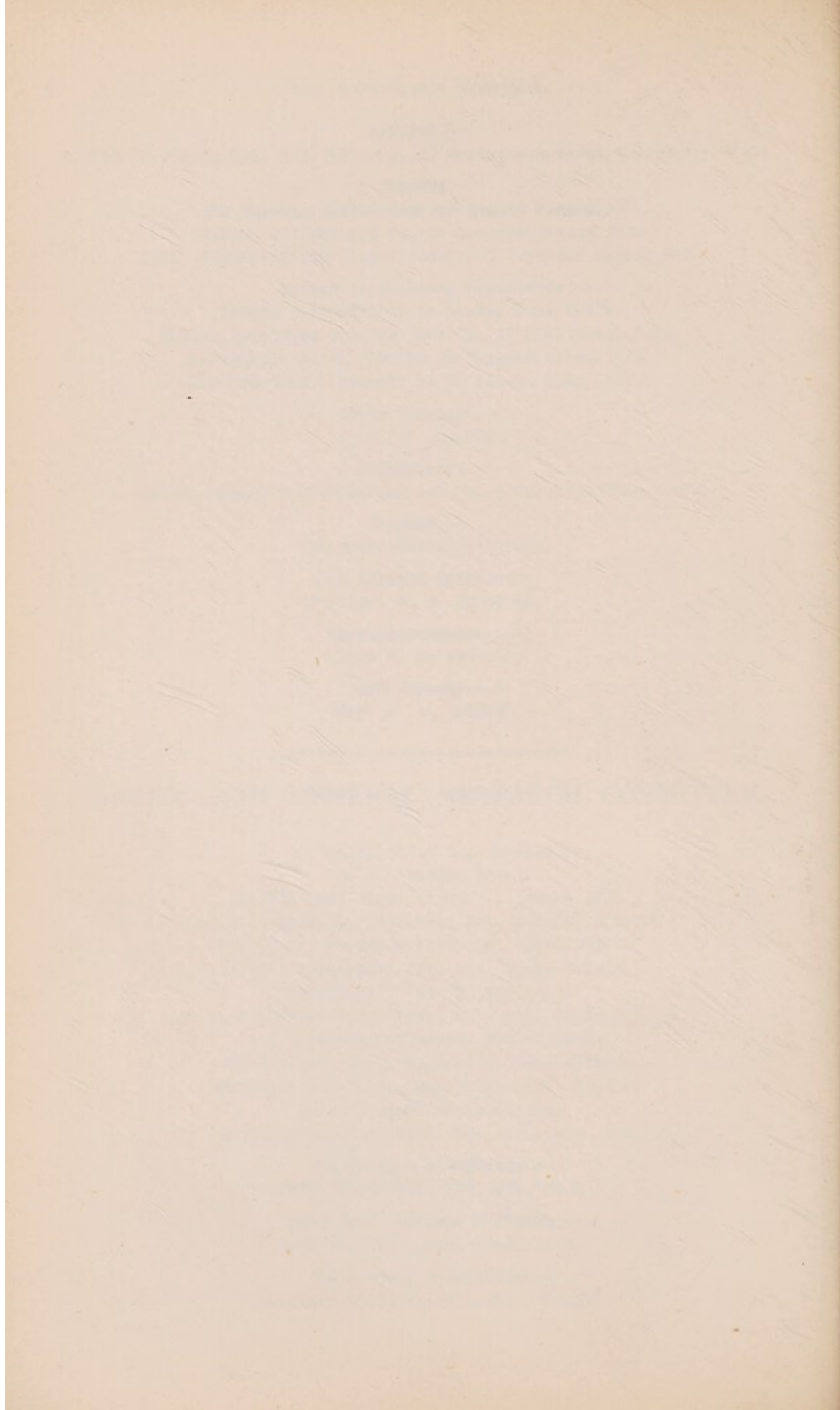

**The "Courtauld" Professor of Anatomy :—**

THOMAS YEATES, Esq., M.B., C.M.

**The Professor of Chemistry :—**

W. B. TUCK, Esq., D.Sc., F.I.C.

**The "Courtauld" Professor of Bio-Chemistry :—**

E. C. DODDS, Esq., M.V.O., M.D., B.S., Ph.D., M.R.C.P., M.R.C.S.

**The Honorary Treasurer of the Medical School :—**

A. E. WEBB-JOHNSON, Esq., C.B.E., D.S.O., M.B., Ch.B., F.R.C.S., F.A.C.S., T.D.

**The Dean of the Medical School :—**

T. IZOD BENNETT, Esq., M.D., B.S., F.R.C.P.

**Secretary to the Committee :—**

R. A. FOLEY.

---

**CANCER RESEARCH DEPARTMENT.**

---

PROFESSOR J. MCINTOSH, M.D., Ch.B.

PROFESSOR SIDNEY RUSS, C.B.E., D.Sc.

S. L. BAKER, Esq., M.R.C.S., L.R.C.P., D.P.H.

L. W. PROGER, Esq., M.R.C.S., L.R.C.P.

---

**RADIUM-THERAPY AND RESEARCH COMMITTEE.**

---

T. IZOD BENNETT, Esq., M.D., B.S., F.R.C.P.

VICTOR BONNEY, Esq., M.D., M.S., B.Sc., F.R.C.S., F.C.S.A.

PROFESSOR E. C. DODDS, M.V.O., M.D., Ph.D.

GORDON GORDON-TAYLOR, Esq., O.B.E., M.A., M.S., B.Sc., F.R.C.S.

E. L. PEARCE GOULD, Esq., M.A., M.D., M.Ch., F.R.C.S.

R. VAUGHAN HUDSON, Esq., F.R.C.S.

C. E. LAKIN, Esq., M.D., B.S., F.R.C.P., F.R.C.S.

PROFESSOR JAMES MCINTOSH, M.D., Ch.B.

PROFESSOR SIDNEY RUSS, C.B.E., D.Sc.

A. E. WEBB-JOHNSON, Esq., C.B.E., D.S.O., M.B., Ch.B., F.R.C.S., F.A.C.S., T.D.

J. H. DOUGLAS WEBSTER, Esq., M.D., Ch.B., F.R.C.P.

---

**THE MIDDLESEX BRANCH HOSPITAL**

AND

**HULKE ENDOWED HOME,****CLACTON-ON-SEA.**

---

**Medical Officer :—**

PERCY COLEMAN, Esq., M.B., B.S., M.R.C.S., L.R.C.P.

Riemore Lodge, Carnarvon Road, Clacton-on-Sea.

**Honorary Anæsthetist :—**

T. C. BEATTY, Esq., M.D.

**Secretary-Superintendent.**

S. R. C. PLIMSOLL, M.C., B.A.

**Matron :—**

MISS A. H. PEPPLER, R.R.C.

**Honorary Chaplain :—**

THE REVEREND EDWARD H. SHAW.



# THE MIDDLESEX HOSPITAL AND CANCER WING.

---

## REPORT FOR 1930.

---

*To the Court of Governors.*

---

MY LORDS, LADIES AND GENTLEMEN,

I do not think I need apologise to you for holding this meeting of the Court of Governors in a Lecture Theatre of the Medical School. I look at it as evidence of two good things ; of the intimate relation there is between the Hospital and School, and also of the progress of our great reconstruction scheme which has, temporarily, robbed us of our Board Room. Where the old Board Room stood is now a ragged chasm waiting for the concrete foundations and steel frame of the final section of the new Hospital.

The story of our reconstruction scheme has been carried a chapter further since we last met. In our last report we were able to tell you that two thirds of the scheme had been completed. Since then various outlying works giving us additional Out-Patient accommodation and certain special wards have been carried out, and we are left with two big pieces of construction. For the one we have the money in hand, towards the other we have already a considerable sum. The first, the Woolavington Paying Patients Block, depends upon the construction of the other, the final section of the main Hospital. We could not introduce patients into the pay block whilst steel riveting was going on next door, nor until certain special departments, such as the X-Ray, are housed in their permanent quarters.

For the final section, the new East Wing and Crosspiece, we have funds in hand sufficient to cover the cost of the frame work, leaving us approximately £245,000 to find to complete the whole scheme.

This is a very great sum of money, a sum sufficient in these difficult days to give pause to the boldest optimist. But you remember how daunting the position appeared to be in 1925, and how well our faith in the public has been rewarded. This is a wonderful Hospital to serve, and its reputation makes for it new friends day by day. We shall set out

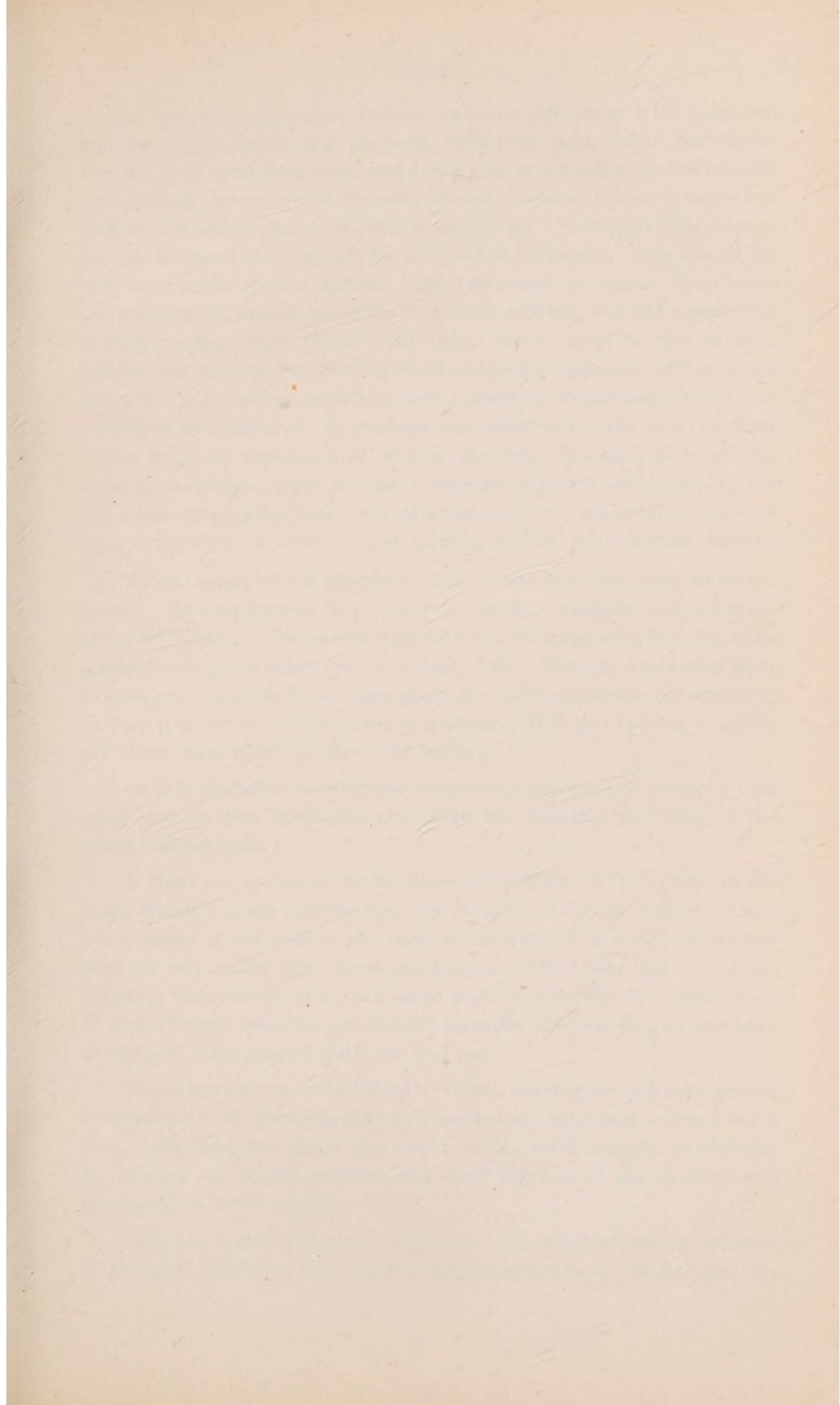

THE MIDDLESEX HOSPITAL

CANCER WING

1911

on our last effort, using every care to secure efficiency with economy, and we cannot doubt that we shall, with your help, attain our object. But we shall need your help, and I ask you to set before yourselves the definite task this year of interesting at least one more person in our work. It is work which appeals to the best in each of us. Your individual interest may lie in one of many efforts for the good of humanity. The care of the sick may make special appeal. The treatment of cancer, from some private personal knowledge of the terror and suffering this still mysterious malady causes, may claim your help. Or it may be the modern enlightened methods of dealing with children's diseases; or the great effort we are making with our new maternity department to reduce mortality in childbirth; or perhaps the relief which the new Varicose clinics bring to thousands of women workers; one of a score of our separate activities, each of which through research and teaching act and react upon each other; any of these may be the key which unlocks your sympathy, or that of your friends, and of your friends' friends.

Think, again, of our students. They come here primarily to seek a career. As time goes on they absorb the spirit of medicine and the spirit of the Middlesex. They go out into the world to become the best, the most understanding, the safest friends of each of us. They go out to earn their livings, yes, but with a new conception of service unconsciously absorbed as they pass through their years of training. Will you help us to multiply these messengers of hope and healing?

Or is it the silent unobtrusive mysterious processes of research that most impress you, the lights that burn till midnight and later in the hushed laboratories?

Is there one appeal to the kindness of the heart, to the interest of the head, which a great modern teaching Hospital does not make? There are so many of our friends who only do not support us regularly because they do not realise how much good even a little help can do. I am counting confidently, this year, upon each of you who is present, each of you who will later see our Report to make the spreading of our basis of support your special duty for this year.

Times were never more difficult. Then, never could you take greater satisfaction from knowing that you have done your best—done even a little more than you think you ought to do—for humanity as a whole, by helping one of the greatest and most efficient of the curative and preventative health agencies.

Now I turn to our report for last year. We occupied during last year, of the new buildings, the Out-Patient Department in the Annexe, the

Neurological and Observation Wards. The Bernhard Baron Children's Ward was opened by Sir Louis Baron in May. The new Residents House was also finished and occupied in this year.

**In-Patients.**—As, for statistical purposes, the Cancer Wing beds are reckoned as part of the bed-capacity of the Hospital, our total beds last year numbered 471.

The number of patients admitted during the year was 6,751; the average cost of each in-patient per week being £5 4s. 1d., while the average stay amounted to 22·49 days and the cost of each patient £16 14s. 4d.

**Out-Patients.**—52,118 new patients were admitted, and the attendances, at 234,869, shewed a marked increase. The cost of each attendance was 1/5·52 and that of each patient 6/6·97.

Expenditure for the year, with more beds open and a larger Out-Patient Department to maintain, amounted to £129,966.

The Income Account, thanks chiefly to some large legacies, came to £141,602, and we ended the year with a balance of £11,635. It must be remembered, however, that to meet the critical situation in 1929, we had to sell all our free investments, and we cannot expect many windfalls in a normal year. This balance does, however, give us a little breathing space in which to seek fresh sources of support.

Among the more notable benefactions of the year which we received were, in legacies :—

From the Estate of the late—

	£	s.	d.
J. M. Johnstone, Esq. ... ..	9,813	15	8
Dr. W. R. Ashurst ... ..	6,250	0	0
Miss F. A. Hormuth ... ..	5,855	10	5
Mrs. M. M. Newall ... ..	2,000	0	0
Lady Esmé Gordon ... ..	1,475	0	0
Hillier Holt, Esq. ... ..	1,011	2	11
J. J. Blundell, Esq. ... ..	1,000	0	0
Miss M. E. Picken... ..	754	0	4
Mrs. J. E. J. Welford ... ..	604	3	6
Mrs. M. Mansell ... ..	600	0	0
H. P. Gough, Esq. ... ..	500	0	0
H. A. Lowther, Esq. ... ..	500	0	0
Miss E. W. Riley ... ..	500	0	0
Mrs. M. E. Kay ... ..	400	0	0
Mrs. E. Gallop ... ..	330	0	0
S. M. Wood, Esq. ... ..	272	3	8

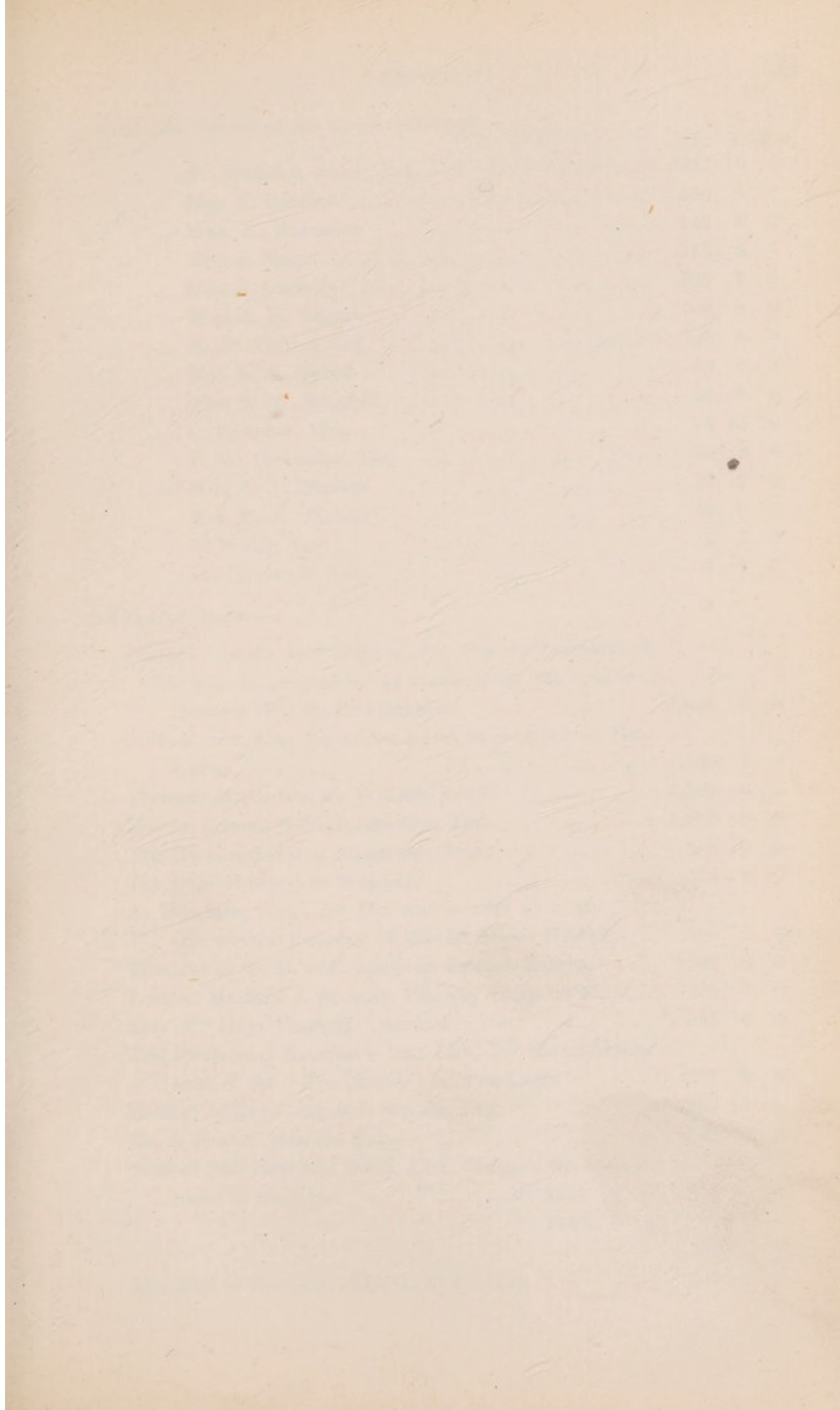

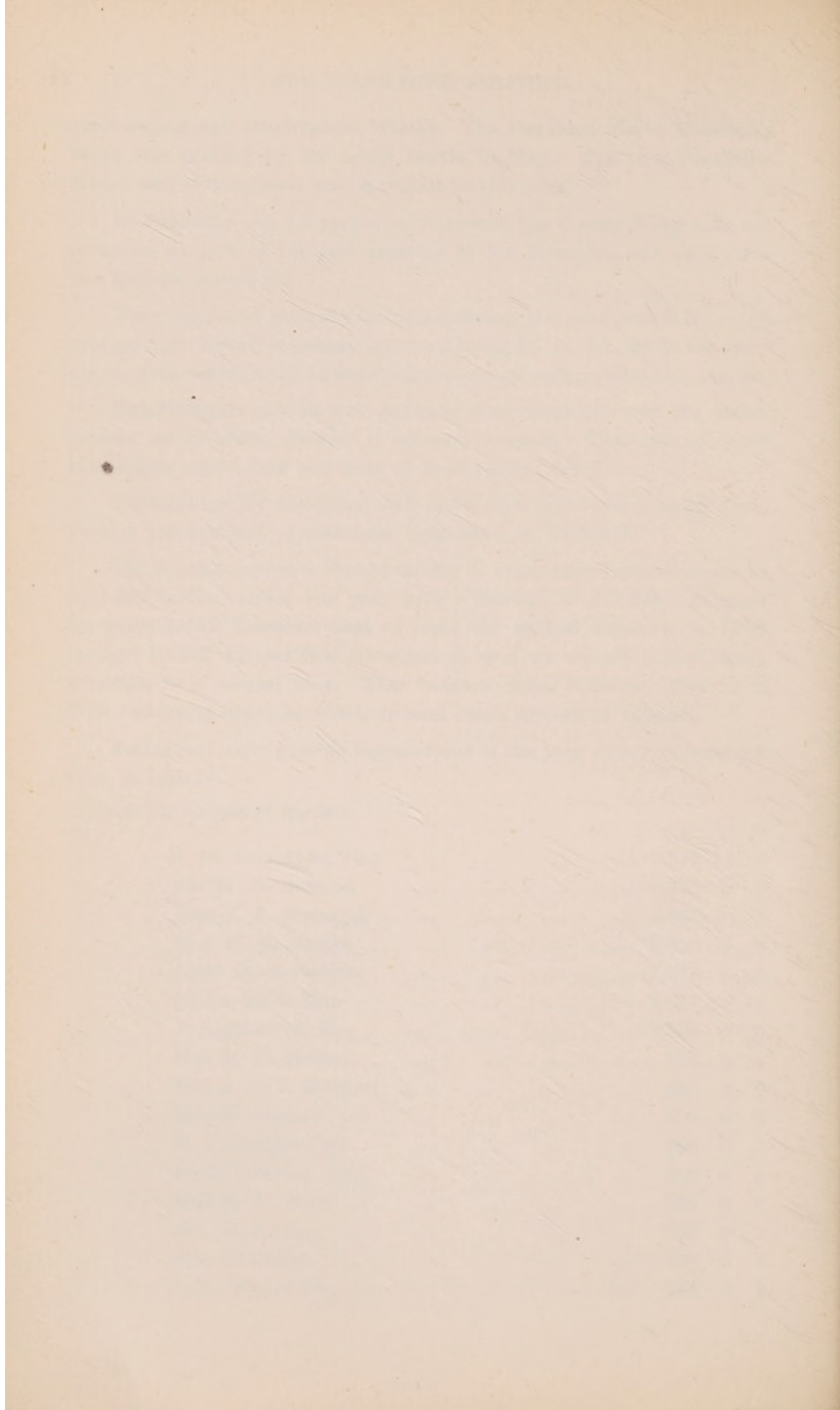

From the Estate of the late—*continued*—

	£	s.	d.
W. Webster, Junr., Esq. ... ..	257	18	8
Mrs. A. Proctor ... ..	200	0	0
Miss. E. Mulcastor ... ..	143	8	6
Mrs. J. Sheen ... ..	113	5	8
Miss S. Parlett ... ..	105	0	0
Miss A. M. Tagart ... ..	100	0	0
K. D. Young, Esq. ... ..	100	0	0
Mrs. S. A. Haines ... ..	50	0	0
Miss M. W. Mitchell ... ..	50	0	0
C. Fletcher, Esq. ... ..	44	15	10
E. W. Robinson, Esq. ... ..	30	3	6
Miss A. A. Dunlop ... ..	30	0	0
Mrs. E. M. Headley ... ..	15	0	0
F. Wolfe, Esq. ... ..	2	2	0
W. L. Rands, Esq. ... ..	1	0	0

and in Donations :—

Colonel Claude Beddington, for the endowment of a bed in perpetuity in memory of his brother, Herbert Melville Beddington ... ..	1,050	0	0
J. G. Evans, Esq., to endow a bed in memory of Mrs. Evans ... ..	1,050	0	0
Trustees of the late Sir William Towle ... ..	1,050	0	0
Messrs. Bourne & Hollingsworth, Ltd. ... ..	1,000	0	0
The Bernhard Baron Charitable Trust ... ..	600	0	0
The Lord Howard de Walden ... ..	600	0	0
A. Hawkins, Esq., for the endowment of a cot "in affectionate memory of Harold Alfred Hawkins" ... ..	500	0	0
Trustees of Smith's (Kensington Estate) Charity ... ..	500	0	0
London Midland & Scottish Railway Hospital Fund... ..	420	0	0
Sale of "Help Yourself" Annual ... ..	225	0	0
The Prudential Assurance Co., Ltd., for the mainten- ance of the "Prudential" beds and cots ... ..	220	0	0
Messrs. Arthur Sanderson & Sons, Ltd. ... ..	210	10	0
Mr. & Mrs. F. Howard Paget ... ..	210	0	0
Staff of The National Bank, Ltd., towards the endow- ment of their bed ... ..	£105	0	0
	£100	0	0
	<hr/>	205	0
The Earl of Rosebery, D.S.O., D.L., M.C. ... ..	200	0	0



	£	s.	d.
Messrs. Curry & Paxton, Ltd. ... ..	105	0	0
The Worshipful Company of Fishmongers ... ..	105	0	0
Messrs. James Fleming's Restaurants, Ltd. ... ..	105	0	0
John Spedan Lewis, Esq. ... ..	105	0	0
The Middlesex County Bowling Association Benevolent Fund, towards the endowment of a bed in a male ward ... ..	105	0	0
Messrs. Selfridge & Co., Ltd. ... ..	105	0	0
The Wankie Colliery Co., Ltd. ... ..	105	0	0
The Directors of the Dominion Theatre (proceeds of a concert) ... ..	100	0	0
P. Beaumont Grubb, Esq. of Tasmania (Permanent Endowment Fund) ... ..	100	0	0
Mrs. William Milburn ... ..	100	0	0
G. Vaughan Morgan, Esq.—General Fund	£80	0	0
Cancer Wing	£20	0	0
	<hr/>	100	0
Mrs. Graham Rees-Mogg ... ..	100	0	0
Harrison W. Smith, Esq.... ..	100	0	0

We have to record, with the deepest regret, the death in 1930 of the President of the Hospital, the late Duke of Northumberland. Ever since his ancestor laid the foundation stone of the central block of the XVIIIth Century building in 1758, the family have supplied, generation by generation, its President to the Hospital.

Other losses, too, we have sustained in the death of Dr. Sidney Coupland and the retirement from the active staff of Mr. Comyns Berkeley, Sir Arnold Lawson and Mr. Watson Turner. Dr. Coupland was connected with the Hospital from 1873 to 1930 and his career is recorded in the Report of the Medical School. Mr. Berkeley joined the Staff in 1903, and has now been appointed Consulting Obstetric and Gynæcological Surgeon. Mr. Berkeley has, happily, consented to retain a seat on the Rebuilding Committee and on the Paying Patients Committee, so that we shall not lose his valuable services in these directions. Sir Arnold Lawson, who joined the Honorary Staff in 1910, has been appointed a Consulting Ophthalmic Surgeon, and retains his seat on the Chapel Committee. Mr. Watson Turner joined the Honorary Staff in 1908 and has been appointed a Consulting Dental Surgeon.

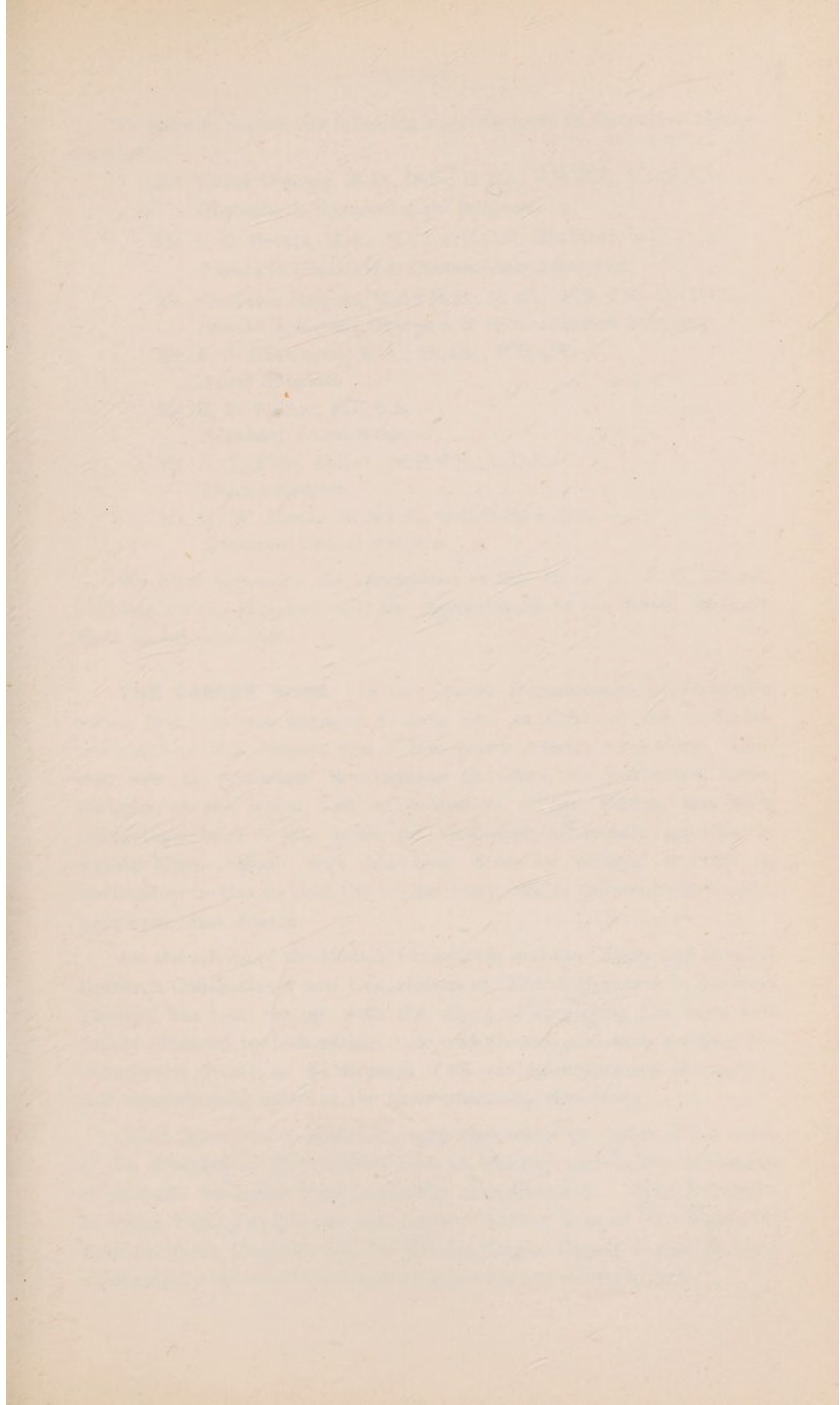

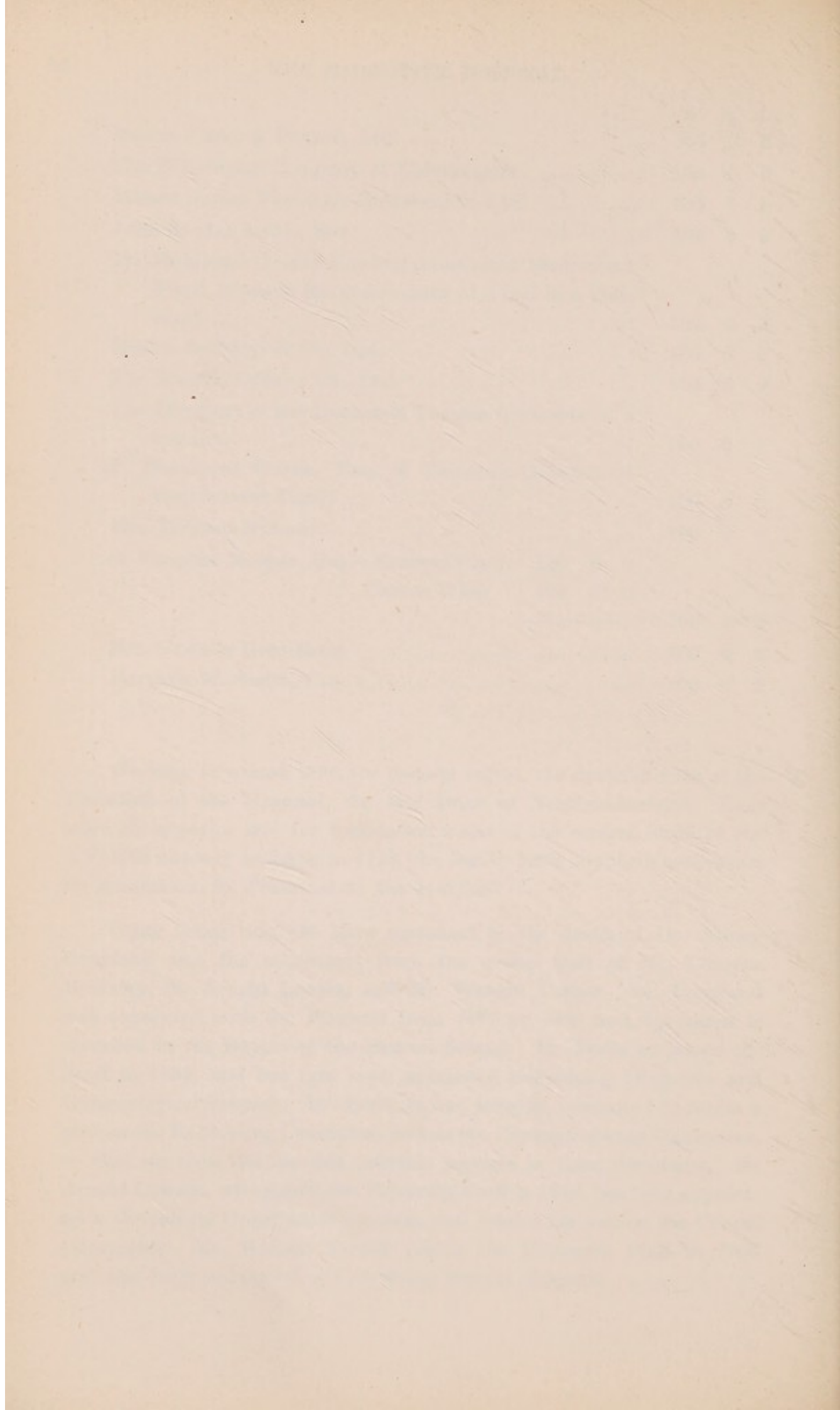

We have to report the following appointments to the active Honorary Staff :—

Mr. Victor Bonney, M.D., M.S., B. Sc., F.R.C.S., F.C.S.A.—  
Obstetric & Gynæcological Surgeon.

Mr. L. C. Rivett, M.A., M.C., F.R.C.S., M.C.O.G.—  
Assistant Obstetric & Gynæcological Surgeon.

Mr. Frederick Roques, M.A., M.D., M. Ch., F.R.C.S., M.C.O.G.—  
Second Assistant Obstetric & Gynæcological Surgeon.

Mr. F. J. Cleminson, M.A., M. Ch., F.R.C.S.—  
Aural Surgeon.

Mr. C. P. Wilson, F.R.C.S.—  
Assistant Aural Surgeon.

Mr. A. T. Pitts, D.S.O., M.R.C.S., L.D.S.—  
Dental Surgeon.

Mr. H. W. Breese, M.R.C.S., L.R.C.P., L.D.S.—  
Assistant Dental Surgeon.

We have to record the resignation of the Revd. A. J. G. Chard, Chaplain to the Hospital, and the appointment of the Revd. Richard Stott as his successor.

**THE CANCER WING.** Of our Special Departments this naturally comes first. It was founded as long ago as 1792 for the exclusive treatment of this disease, and it has grown steadily ever since. Last year saw an important development in which we put much hope. Radium, as you know, and its emanation, or gas, Radon, has been increasingly used of late years for treatment of certain growths in certain sites. Much work has been done by isolated workers or institutions in this or that site of the body, under different conditions, technique, and dosage.

On the advice of the Medical Committee and the Cancer and General Research Committee a new Department of Clinical Research in Radium Therapy has been set up, with the object of correlating the work and results obtained by individuals, here and abroad, and then putting the experiences of each at the disposal of all, saving duplication of enquiry, and concentrating effort in the most promising directions.

That those best qualified to judge appreciate the value of the work of the Hospital in this subject, both in research and in the treatment of patients, has again been practically demonstrated. King Edward's Hospital Fund for London has made a further loan of 370 mgms. of Radium to the Hospital, and the British Empire Cancer Campaign have substantially increased their annual grant for our research work.

Among the more notable benefactions of the year which we received were in Legacies :—

From the Estate of the late—

	£	s.	d.
Miss E. J. Gilbert ... ..	2,240	4	4
H. Berners, Esq. ... ..	823	10	7
J. W. Menzler, Esq. ... ..	100	0	0
A. Wagner, Esq. ... ..	100	0	0
Mrs. L. C. Pierson ... ..	25	0	0
E. A. Wolfe, Esq. ... ..	3	13	10

and in Donations :—

“ Anonymous ” ... ..	£500	0	0	
	500	0	0	
	500	0	0	
				1,500 0 0
Middlesex County Rugby Football Union (proceeds of Seven-a-side competition held at Twickenham) ...	806	15	2	
Miss Emily Dear ... ..	785	0	0	
“ Anonymous ” (for radiological beds) ... ..	750	0	0	
The Worshipful Company of Goldsmiths ... ..	500	0	0	
Middlesex Hospital Students' Smoking Concert, 1929 ...	440	0	0	
“ Anonymous ” (for radiological beds) ... ..	250	0	0	
Miss Fanny Marriage ... ..	108	0	0	
“ A.E.” ... ..	£ 5	0	0	
	100	0	0	
				105 0 0
Mrs. Browne ... ..	100	0	0	
The Trustees of The Delmar Charitable Trust (per Messrs. Kerly, Sons & Karuth) ...	£50	0	0	
	50	0	0	
				100 0 0
The Worshipful Company of Ironmongers ... ..	50	0	0	
Frederic Saunders, Esq. ... ..	50	0	0	

### Cancer Research Fund.

Sir William H. Veno and The Veno Drug Co., Ltd., being the annual instalment under the Trust Deed for the purpose of research work into the cause and cure of cancer ... ..	1,000	0	0
The Worshipful Company of Drapers ... ..	50	0	0

We have again to record our gratitude to Miss Fanny M. Marriage who has, this year, contributed, with the help of her friends, a donation of £108 to the Cancer Ward Fund.

Miss C. A. M. Mason has also renewed her welcome gift with which to provide comforts for the men in the Cancer Wards, and we thank her warmly for her continued interest.

THE HISTORY OF THE UNITED STATES

The history of the United States is a story of growth and expansion. From a small collection of colonies on the eastern coast, it grew into a vast nation that spanned the continent. The early years were marked by struggle and conflict, but the spirit of independence and self-determination prevailed. The American Revolution was a turning point, leading to the birth of a new nation. The years following were a period of rapid growth and development, as the United States expanded westward and became a major power in the world.

The American Revolution was a defining moment in the nation's history. It was a struggle for freedom and self-governance, and it resulted in the creation of a new constitution. The years following the revolution were a period of rapid growth and development. The United States expanded westward, and its economy flourished. The nation became a major power in the world, and its influence was felt across the globe.

The American Revolution was a defining moment in the nation's history. It was a struggle for freedom and self-governance, and it resulted in the creation of a new constitution. The years following the revolution were a period of rapid growth and development. The United States expanded westward, and its economy flourished. The nation became a major power in the world, and its influence was felt across the globe.

The American Revolution was a defining moment in the nation's history. It was a struggle for freedom and self-governance, and it resulted in the creation of a new constitution. The years following the revolution were a period of rapid growth and development. The United States expanded westward, and its economy flourished. The nation became a major power in the world, and its influence was felt across the globe.

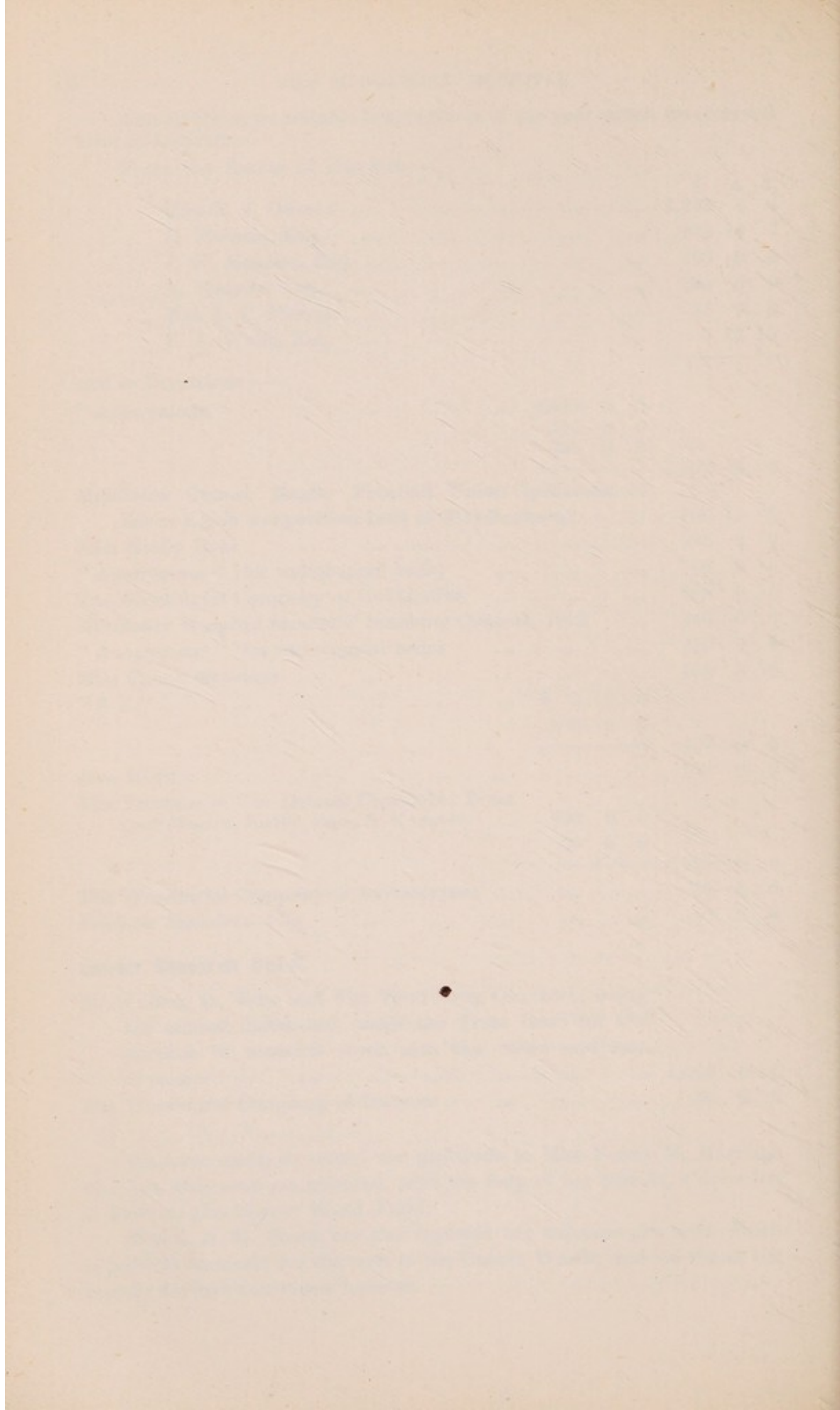

**THE BRANCH HOSPITAL AND HULKE ENDOWED HOME (Clacton-on-Sea).** Our Convalescent Home continues to prove the value of its usefulness, for, during the year under review, it received 1,460 patients (34 more than in the previous year), who, after a stay of some three weeks, were able to return to their homes restored to health. This number included 126 children, and 76 mothers with young infants.

By a careful supervision of expenditure, without curtailment of the amenities provided, the low cost of maintenance is a matter for congratulation, and it is also encouraging to note that an increased sum has been voluntarily contributed by the patients, a fact which may reasonably be attributed to their appreciation of, and gratitude for, the services rendered.

The success of the Convalescent Home is, to a large extent, due to the fact that the provision of an efficient Nursing Staff for both day and night work, and the daily attendance of the local medical officer, not only ensures the proper treatment of the patients, but enables cases to be accepted in early stages of recovery. Thus, the Home is, in some degree, instrumental in relieving the Hospital Beds.

**ALMONER'S REPORT.** The work of the Department has been maintained during the year, and with the help of our many friends and various charitable organisations we have been able to arrange for the convalescence, the supply of surgical appliances, and other after-care treatment recommended both for those patients who have been admitted to the Wards, and for those who have attended in the various Out-Patient Departments of the Hospital.

A large number of our women patients have been sent to our Convalescent Home at Clacton-on-Sea, whilst our male patients, and those for whom Clacton was unsuitable, were transferred elsewhere for convalescent treatment. 360 adults and 89 children, either In- or Out-Patients of the Hospital, have been sent to various Convalescent Homes, either on the coast or inland. The Schiff Home of Recovery at Cobham has very kindly received 110 of our patients. 48 adults and 13 children received Sanatorium treatment.

Patients have contributed towards the expenses incurred on their behalf, and assistance has also been obtained from various agencies, and a certain amount of help has been given from our Funds. 375 surgical



appliances were supplied to patients admitted to the Wards, and 998 to Out-Patients. Help has been given with railway and ambulance fares to and from the Hospital, and to Convalescent Homes and, where necessary, assistance has been given to patients on discharge from the Wards, to aid their recovery at home.

The total amount spent on these services amounted to £4,030 12s. 9d. and Grants from the special Funds of the Hospital have been given in the following manner :—

		Dresden Assistance Fund.			Samaritan Fund.		
		£	s.	d.	£	s.	d.
1.	Fares ... ..	222	11	3	68	5	11
2.	Convalescence ... ..	215	1	5	73	16	10
3.	Appliances ... ..	42	10	7	57	7	9
4.	Grants to patients	5	17	5	19	15	10

From a special Dental Fund, to help patients with the supply of Dentures or other necessary dental treatment, £36 10s. 0d. was spent, and, from the George Balfour Black Fund, £60 18s. 6d. was expended in weekly grants for maintenance, to patients suffering from Cancer, or in assisting them with travelling expenses to and from the Hospital for treatment.

The receipts for the year, contributions from and on behalf of In- and Out-Patients, amounted to £21,535 10s. 0d. an increase of £4,258 10s. 6d. on those of last year. This sum includes £2,974 0s. 10d., from the Approved Societies.

**INFANT WELFARE DEPARTMENT.**—The work done during the year shows considerable expansion in every section of the Department's activities. The attendances of expectant mothers to the Special Clinics numbered 445, and 843 children—whose total attendances numbered 7,735—were brought to the Clinics. Treatment, where necessary, was given, and the mothers advised on all matters of infant welfare, while many visits were paid to their homes. But mere numbers of attendances is not the only criterion of this Department's important work.

Most gratefully do we acknowledge our indebtedness to our many voluntary workers for their co-operation, willing help and regular attendance, for it should not be overlooked that the Department could carry out but few of its activities without their assistance.

We acknowledge with pleasure the help of the Royal Red Cross Society and of all who have knitted garments for the children.

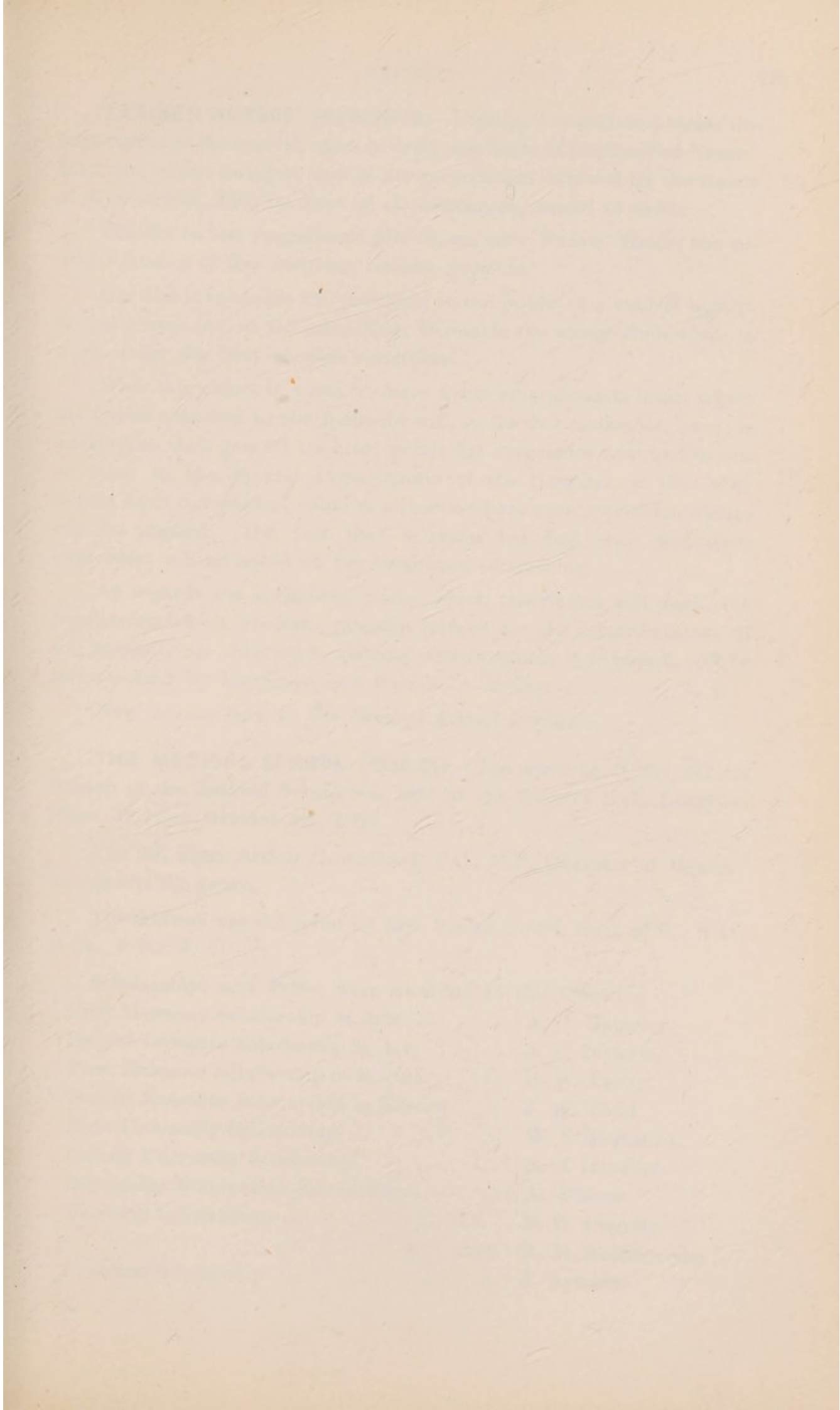

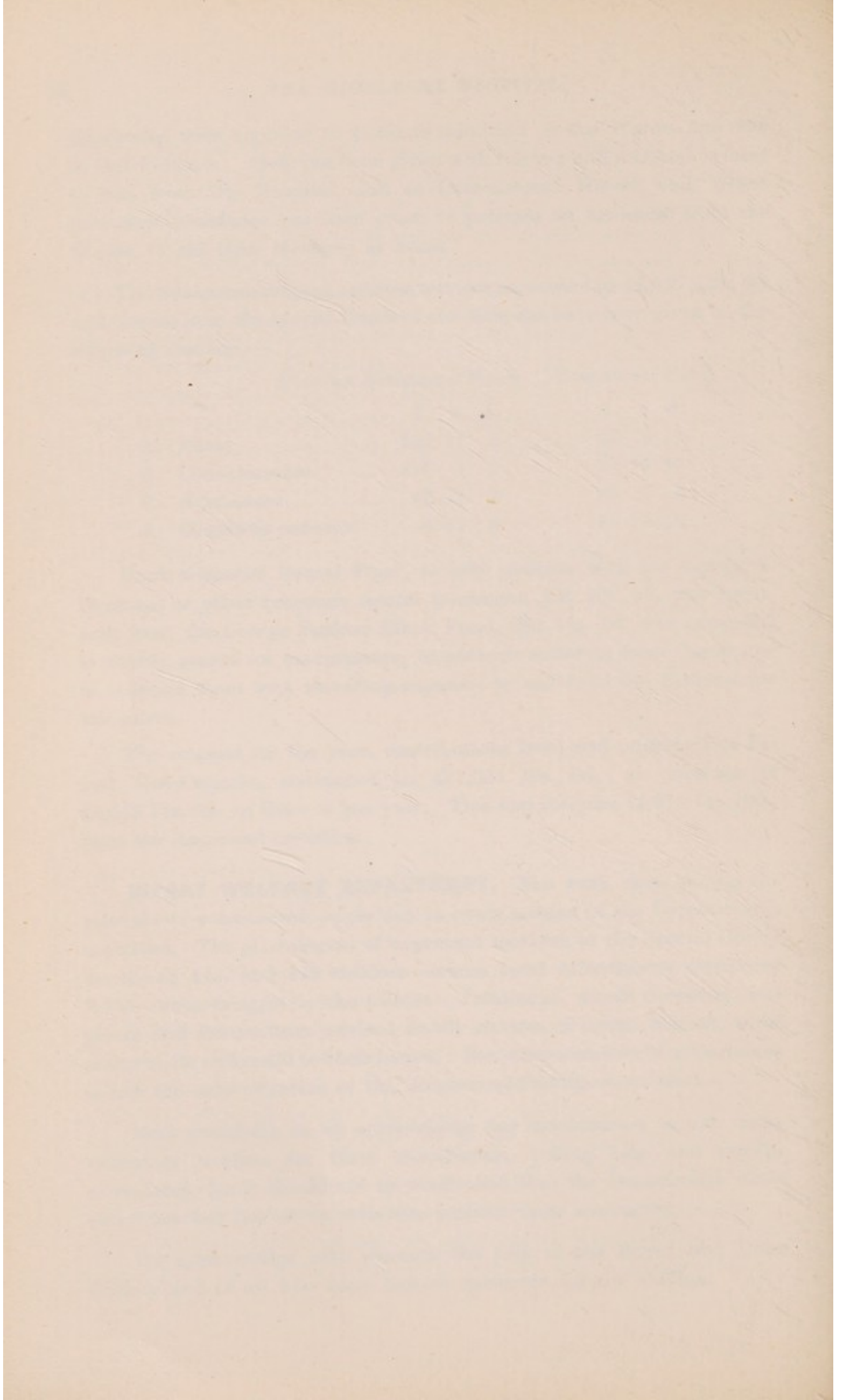

**TRAINED NURSES' INSTITUTE.**—Finally, I would emphasise the importance of the revival, upon entirely new lines, of our Trained Nurses' Institute, which owing to lack of accommodation followed by the claims of War service, had, by force of circumstances, ceased to exist.

Thanks to the magnificent gift of our new Nurses' Home, the re-establishment of the Institute became possible.

Our aim is to ensure the provision to the public of a staff of highly-skilled nurses and, at the same time, to enable the nurses themselves to work under the best possible conditions.

With this object in view, we have made arrangements under which the nurses attached to the Institute will, so far as practicable, have, in addition to their general training, particular experience acquired in one or more of the Special Departments of the Hospital, so that they should be of exceptional value in all cases where such special knowledge can be applied. The fact that a nurse has had such additional experience will be noted on her certificate of training.

As regards the conditions under which the nurses will work, the regulations which we have recently formed for the administration of the Institute are directed to offering careers which, it is hoped, will be accompanied by happiness and financial stability.

Now let me turn to the Medical School Report.

**THE MEDICAL SCHOOL (1930-31).**—The opening of the Winter Session of the Medical School was held at the Queen's Hall, Langham Place, W.1, on October 1st, 1930.

The Rt. Hon. Arthur Greenwood, P.C., M.P. (Minister of Health), distributed the prizes.

The address was delivered by Eric Pearce Gould, Esq., M.A., M.D., M.Ch., F.R.C.S.

Scholarships and Prizes were awarded to the following :—

First Entrance Scholarship in Arts	...	...	A. G. Hemsley.
Second Entrance Scholarship in Arts	...	...	J. E. Dickson.
First Entrance Scholarship in Science	...	...	B. W. Lacey.
Second Entrance Scholarship in Science	...	...	J. W. Todd.
First University Scholarship	...	...	W. S. McKenzie.
Second University Scholarship	...	...	R. S. Handley.
Cambridge Nomination Scholarship	...	...	A. Willcox.
Broderip Scholarships	...	...	1st P. B. Ascroft.
		...	2nd A. M. Nussbrecher.
Freeman Scholarship	...	...	J. Aytoun.

Leopold Hudson Prize	...	...	...	E. G. Wilkins.
Hetley Clinical Prize	...	...	...	J. Leedham-Green.
Second Year's Exhibition	...	...	...	F. W. Roberts.
Lyell Medal and Scholarship	...	...	...	A. M. Nussbrecher.
Forensic Medicine Prize	...	...	...	A. J. B. Goldsmith.
Lyster Prize in Physics	...	...	...	O. Lloyd.
Operative Surgery Prize	...	...	...	I. G. Williams.
Mrs. Charles Davis Prize in Medicine	...	...	...	N. F. Maclagan.
Mrs. Charles Davis Prize in Surgery	...	...	...	A. J. B. Goldsmith.
Bacteriology Prize	...	...	...	F. J. S. Gower.
Second Year Prizes for work in the Dissecting				
Room	...	...	1st Prize	H. G. Rees.
			2nd Prize	E. G. L. Bywaters.
			3rd Prize	F. W. Roberts.
Inorganic Chemistry Prize	...	...	...	O. Lloyd.
Organic Chemistry Prize	...	...	...	J. Lefcovitch.
Anatomy Prize	...	...	...	S. P. Mason.
Practical Physics (Walter Butcher Prize)	...	...	...	O. Lloyd.
Physics—Theory (Walter Butcher Prize)	...	...	...	C. J. Revans.
Windham Baring Prize in General Pathology	...	...	...	A. J. B. Goldsmith.
Morbid Histology Prize	...	...	...	J. C. Pedley.
Histology Prize	...	...	...	W. G. Ashley-Emile.
Hygiene Prize	...	...	...	F. L. Wheaton.
Radiology Prize	...	...	...	L. Knights.
Biochemistry Prize	...	...	...	R. M. Clarke.
Physiology Prize	...	...	...	S. P. Mason.
Psychiatry Prize	...	...	...	M. Clement.
Biology Prize	...	...	...	O. Lloyd.
Midwifery Prize	...	...	...	F. J. S. Gower } W. H. Mason } AEq.

We report with pleasure, the following appointments :—

#### REGISTRARS.

##### *Medical.*

D. T. Davies, M.D., B.Ch., M.R.C.P.

C. A. Keele, M.D., B.S., M.R.C.P.

T. M. Davie, M.A., B.M., B.Ch., M.R.C.S., L.R.C.P.

##### *Surgical.*

T. Holmes Sellors, M.A., B.M., B.Ch., F.R.C.S.

Philip Wiles, M.B., B.S., F.R.C.S.

R. C. Tatham, F.R.C.S., L.R.C.P.

A. J. Watson, M.B., B.S.

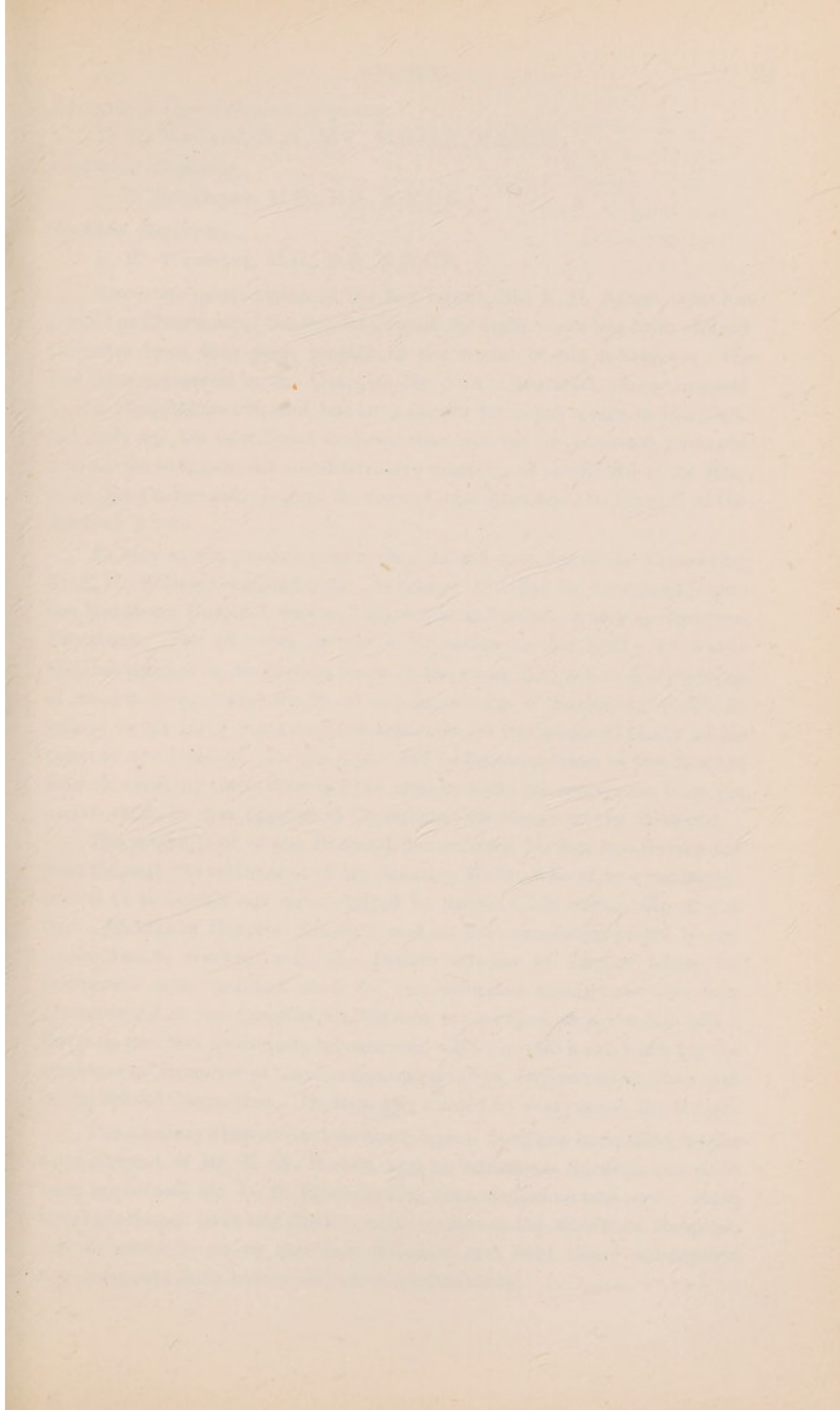

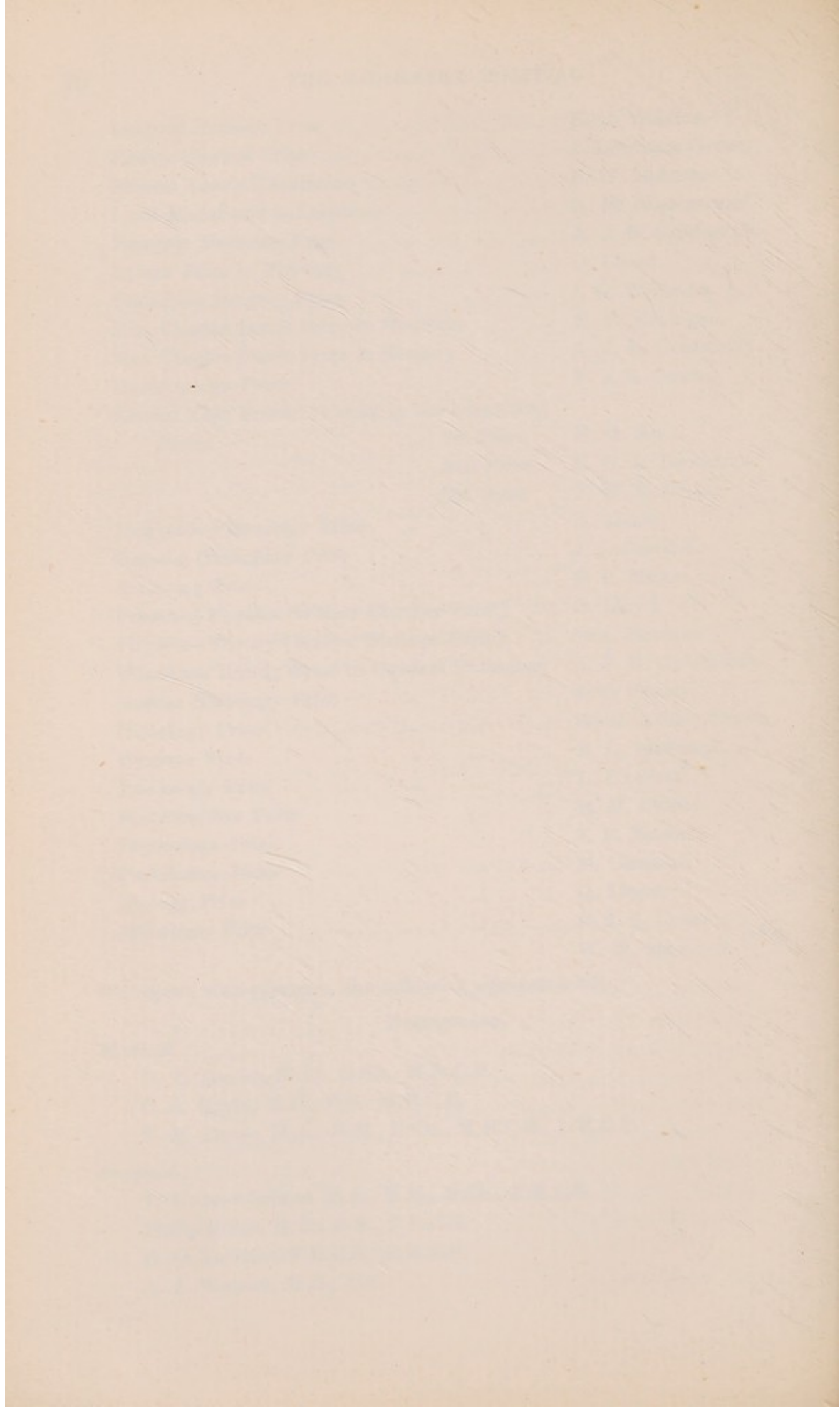

*Obstetric & Gynæcological Registrar.*

D. H. MacLeod, M.B., M.S., M.R.C.P., F.R.C.S.

*Otological Registrar.*

J. P. Monkhouse, M.B., B.S., F.R.C.S.

*Radium Registrar.*

B. W. Windeyer, M.B., B.S., F.R.C.S.

Since the presentation of the last report, Mr. S. G. Asher, who has served as Chairman of the School Council for eight years has been obliged to retire from that post, greatly to the regret of his colleagues. He has been succeeded in the Chair by Mr. S. A. Courtauld, whose interest in the Hospital and School has been shown for many years in the past, not only by his munificent endowments but by his constant presence and advice at important administrative meetings of the Board of the Hospital, the Cancer and General Research Committee and the Council of the Medical School.

In May of the present year a very valued member of our Consulting Staff, Dr. Sidney Coupland died. It was in 1873 that Dr. Coupland joined the Middlesex Hospital, first as Pathologist and subsequently as Assistant Physician. For 19 years he was a Physician on our staff; he was a Clinical teacher in the highest sense of the word, his profound knowledge of disease being based firstly on the knowledge of Pathology which he gained in his early years and subsequently on the personal study of his cases at the bedside. In the year 1892 he became Dean of the Medical School, vacating that office in 1896, and in 1900, on retirement from the active staff, he was appointed Consulting Physician to the Hospital.

The active staff of the Hospital has suffered further loss during the year through the retirement of Mr. Shorney Webb, who after a prolonged period of ill-health has been obliged to suspend his work. Mr. Webb was a Middlesex Hospital Student, and on the completion of his House appointments worked with the British Armies in France where he performed most brilliant work for the wounded throughout the war. He returned to our Surgical Staff where his services as a teacher and a Surgeon received immediate recognition. He also did good work for the students as Treasurer of the Amalgamated Clubs, and served as Chairman of the School Committee. He is greatly missed by everyone in the School.

The vacancy thus created on the Surgical Staff has been filled by the appointment of Mr. E. W. Riches, and an additional Surgeon has since been appointed, Mr. D. H. Patey having been elected to this post. Both these gentlemen have had distinguished careers at the Middlesex Hospital, having come to us as Entrance Scholars and held many subsequent appointments both before and after qualification.



Professor Swale Vincent having retired from the Chair of Physiology in our School the University of London have appointed as his successor Professor Samson Wright. Professor Wright thus returns to the Department in which he has successively served as a student and lecturer, and in him we welcome a "Middlesex" man who is in the middle of a brilliant Academic career.

We regret the resignation of Mr. Watson Turner. Mr. Watson Turner has held successively the posts of Assistant and full Dental Surgeon to the Hospital since 1908 and has been Senior Dental Surgeon for many years. During his period of office the Department has been greatly increased, largely owing to his enterprise and skill. He leaves it in a flourishing state and we are glad to think that he will remain on our Consulting Staff in the future.

Turning from the question of changes in our staff to that of the work of the School, we are able to report a satisfactory continuation of many important researches. Our latest development is that the School and Hospital have combined to provide funds for a new department of Clinical Research into the effects of Radium treatment. The Middlesex Hospital can claim to be the pioneer Hospital of London as regards radiological treatment and investigation. We remain to-day the only General Hospital and School with special beds permanently set aside for cancer cases and with complete Laboratories for the investigation of malignant disease. We have for years carried out, and we continue to pursue, extensive researches to discover the cause of cancer and to explore every available means of treatment, and it is because we are aware that Radium treatment is at present very far from being a universal cure for cancer, and because we know that Radium treatment unwisely applied has been responsible for many unsuccessful results, that we have set up this special Department to watch with the greatest care the effects of treatment and to discover the best possible means for applying this agent.

The educational work of the Middlesex Hospital Medical School is by no means confined to Students and Under-Graduates. There are numerous Post-Graduate appointments, tenable in the School and Hospital, that enable us to carry out higher education which is at least as important as the work we do for our Students. The Hospital provides 31 Resident appointments. This represents a high proportion of valuable posts for the total number of students qualifying each year. But we do far more than this for the recently qualified man. There are 10 Registrarships in Medicine and Surgery which enable men to work for three years at an adequate salary and to gain experience at the very highest

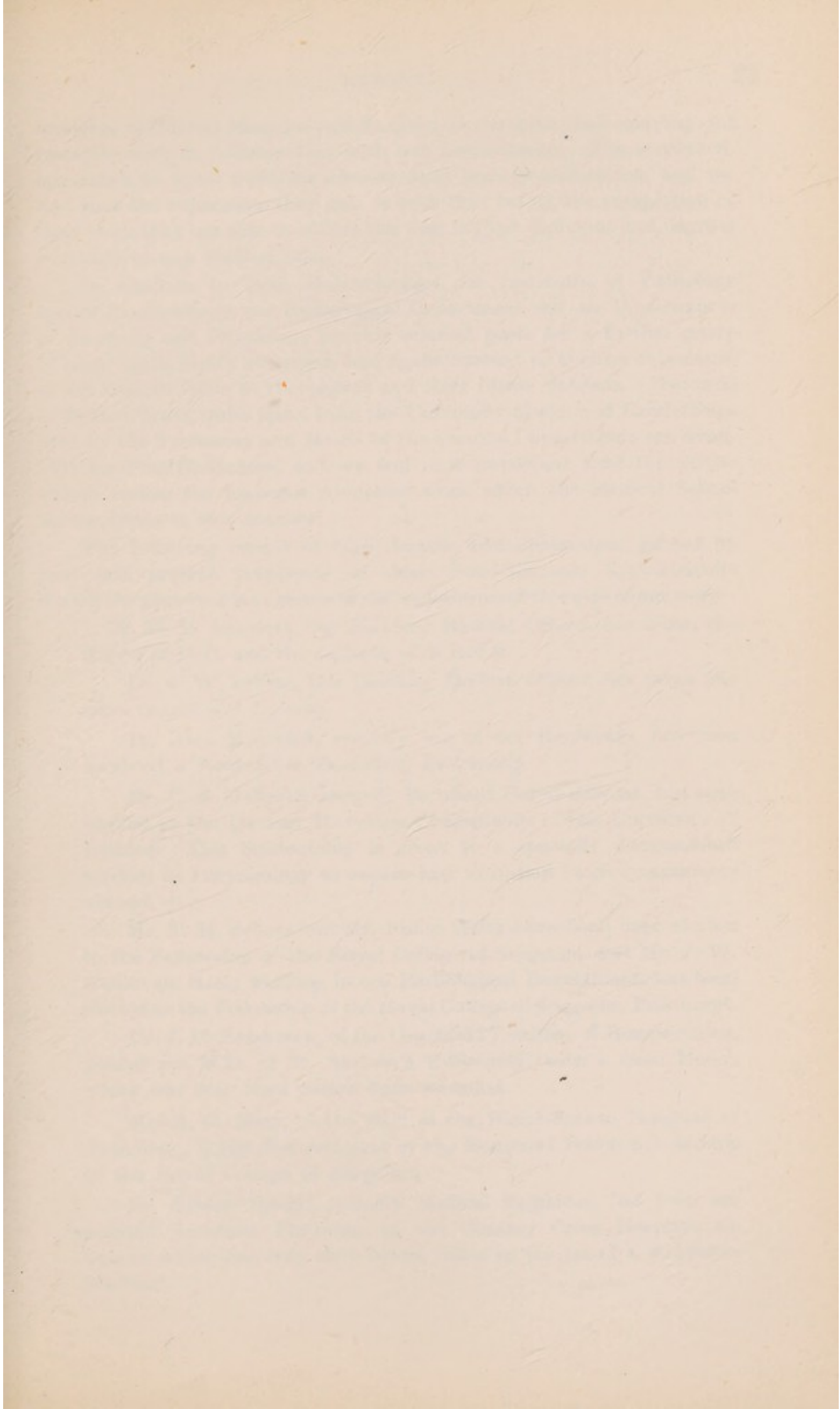

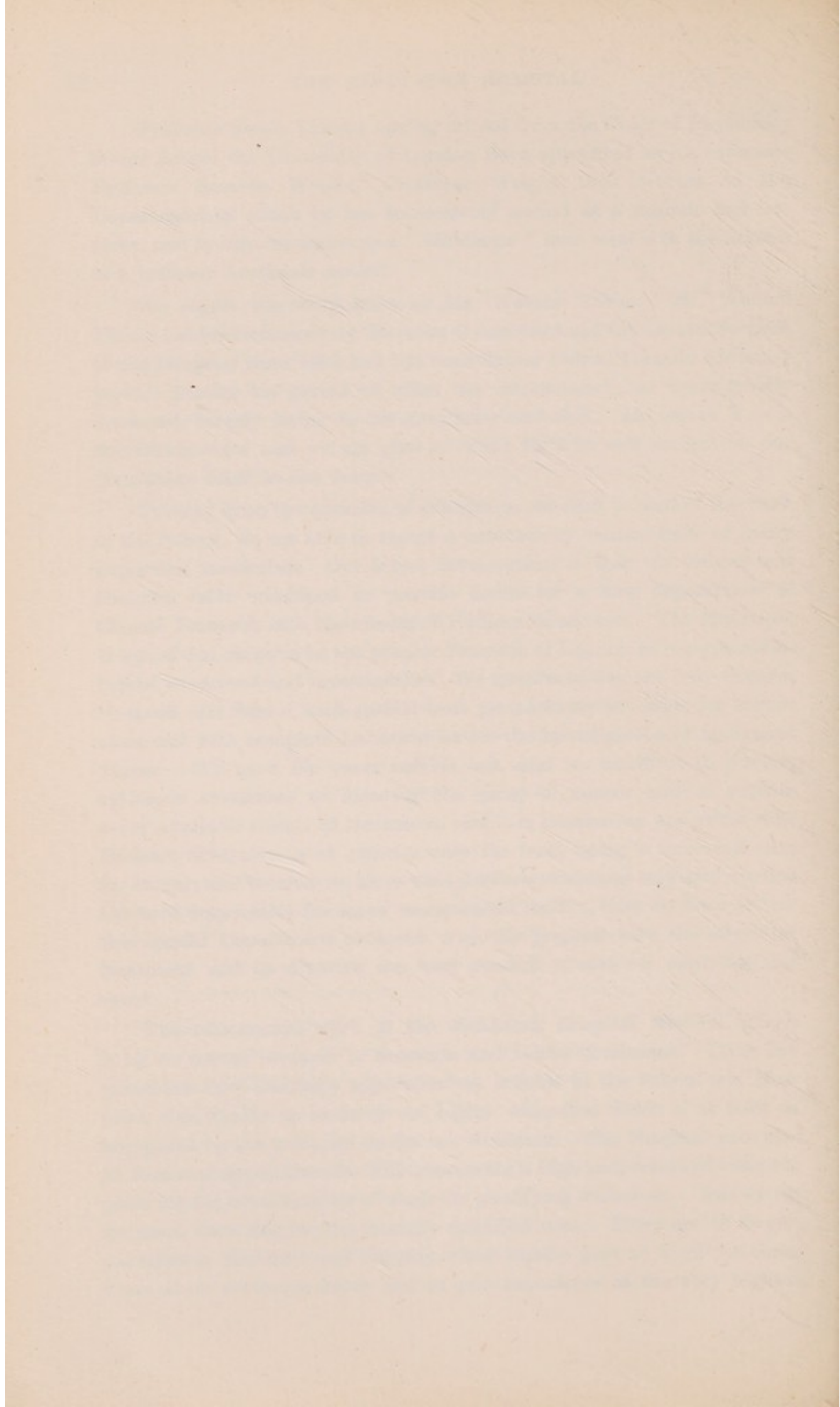

branches of Clinical Medicine and Surgery, at the same time carrying out research work in collaboration with our Laboratories. The gentlemen appointed to these positions already hold high qualifications, and we find that the experience they gain is such that before the completion of their work they are able to obtain the very highest diplomas and degrees available to any Medical man.

In addition to these Registrarships our Institutes of Pathology and of Biochemistry, our Radiological Department and our Departments of Anatomy and Physiology provide salaried posts for a further group of men, again highly educated, and again enabled to acquire experience of the utmost value to themselves and their future patients. Upwards of 20 such posts, quite apart from the University Chairs and Readerships held by the Professors and Heads of the various Departments are available for Post-Graduates, and we feel it is important that the public should realise the immense educative work which the Medical School accomplishes in this manner.

The following record of high degrees and distinctions gained by past and present occupants of these Post-Graduate appointments during the past year is evidence of the importance of this side of our work :

Dr. H. L. Marriott, our Resident Medical Officer, has taken the degree of M.D. and the diploma of M.R.C.P.

Dr. J. W. Brown, late Casualty Medical Officer, has taken the same degree and diploma.

Dr. Alan Moncrieff, recently one of our Registrars, has been awarded a Rockefeller Travelling Fellowship.

Mr. C. S. Hallpike, recently Bernhard Baron Scholar, has been elected to the Duveen Travelling Studentship of the University of London. This Studentship is given to a specially distinguished student in Laryngology to enable him to obtain further experience abroad.

Mr. T. H. Sellors and Mr. Philip Wiles have both been elected to the Fellowship of the Royal College of Surgeons, and Mr. J. W. Nankivell, lately working in our Radiological Department, has been elected to the Fellowship of the Royal College of Surgeons, Edinburgh.

Dr. J. D. Robertson, of the Courtauld Institute of Biochemistry, gained the M.D. of St. Andrew's University, with a Gold Medal, which has only once before been awarded.

Mr. E. G. Muir, of the staff of the Bland-Sutton Institute of Pathology, is the first recipient of the Bernhard Baron Scholarship of the Royal College of Surgeons.

Dr. Shirley Smith, recently Medical Registrar, has been appointed Assistant Physician to the Charing Cross Hospital, an honour which has only once before fallen to the lot of a Middlesex Student.

Mr. D. H. Patey has not only been appointed Hunterian Professor and Erasmus Wilson Lecturer of the Royal College of Surgeons but has gained the remarkable distinction of being awarded the Jacksonian Prize.

Amongst the many distinctions and honours gained by our Staff, and by past and present Students of the Medical School, it is with pleasure that we are able to record that Professor S. Russ has been awarded the C.B.E., for services in connection with Radium.

Cancer Research is carried out in various forms in nearly every laboratory in the Medical School, and considerable financial assistance has been received from the British Empire Cancer Campaign for this purpose.

We have learned that through the good offices of Sir John Bland-Sutton, the Medical School will benefit, under the will of the late Mrs. Freeman, widow of the late Dr. Freeman of Bath, to the extent so far as can be at present ascertained of £1,400 to £1,500 per annum for the endowment of the Bland-Sutton Institute of Pathology, after the death of her two nieces and certain annuitants. We are very grateful to Sir John Bland-Sutton for this further proof of his untiring interest in the welfare of the Hospital and its Medical School. This endowment of the Institute presented by Sir John Bland-Sutton will go far to ensure the continuance in perpetuity of the very valuable Research and Scientific work carried out there since its erection.

The need for better Library accommodation in the Medical School still exists, and lack of funds alone prevents immediate advance in this direction.

It has given me much pleasure to put the Reports of the Hospital and its Medical School before you. In each case the year has been one of difficulties overcome and of progress made or initiated. I think you will agree that the Middlesex deserves your fullest support, and I am confident that it will receive it.

I have the honour to be,

My Lords, Ladies and Gentlemen,

Your obedient Servant,

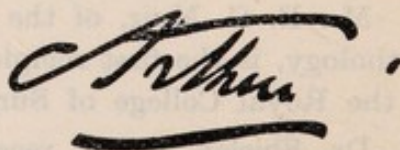

BOARD ROOM,

THE MIDDLESEX HOSPITAL,

15th April, 1931.

Chairman.

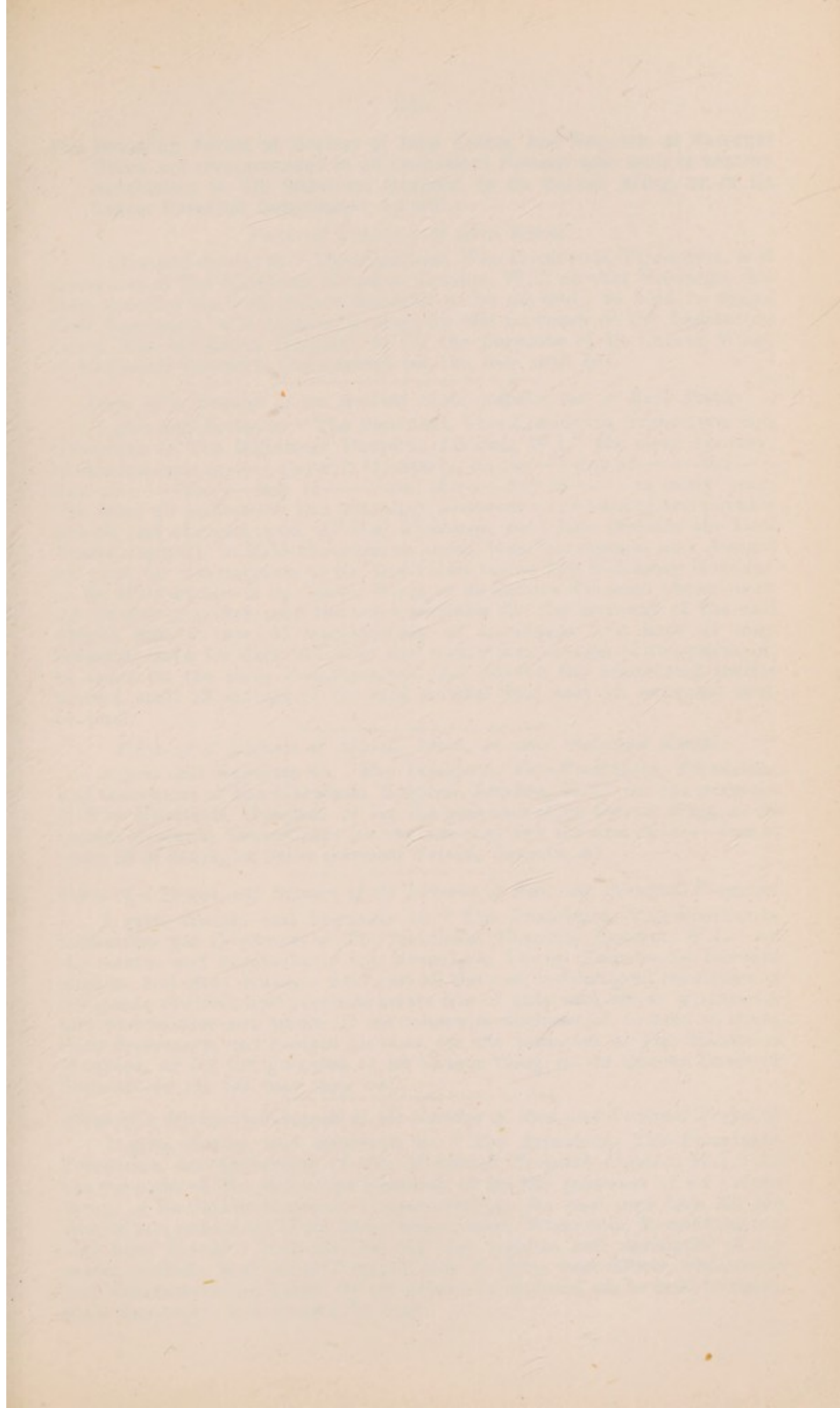

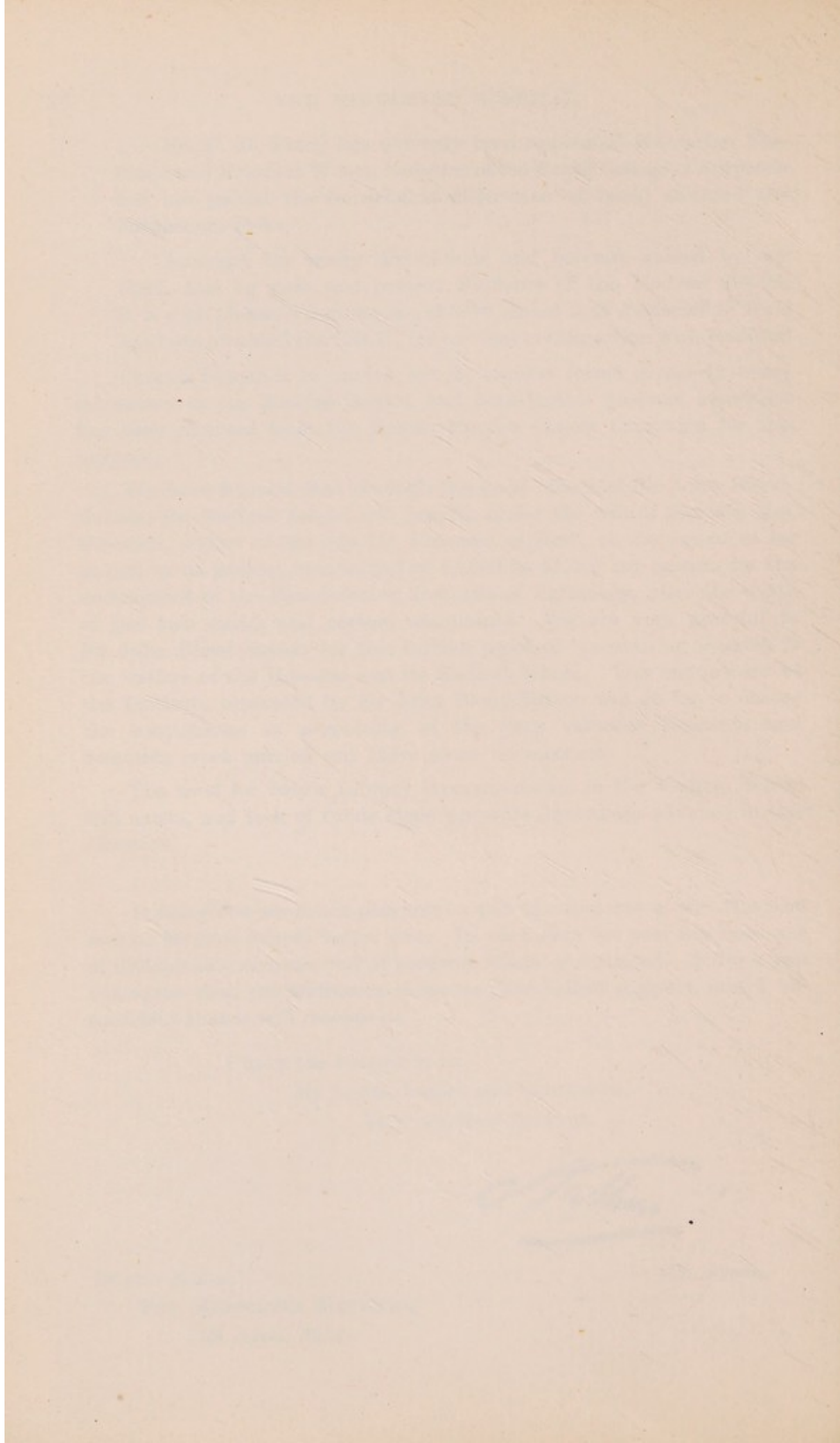

**The following Forms of Devises of Real Estate, and Bequests of Personal Estate are recommended to all benevolent Persons who wish to become benefactors to The Middlesex Hospital, to its Cancer Wing, or to its Cancer Research Department, by will :—**

*Form of a Devise of Real Estate.*

I give and devise to "The President, Vice-Presidents, Treasurers, and Governors of The Middlesex Hospital, London, W.1" all that Messuage, etc. (here describe the Real Estate intended to be devised), to hold to them, their Successors, and Assigns for ever, for the purposes of the Institution called The Middlesex Hospital, or for the purposes of its Cancer Wing, or its Cancer Research Department (as the case may be).

*Form of a Bequest of an Annual Sum, payable out of Real Estate.*

I give and devise to "The President, Vice-Presidents, Treasurers, and Governors of The Middlesex Hospital, London, W.1," the clear Annuity, or Annual Sum of—, payable Quarterly, on the—day of—the—day of—the—day of—and the—day of—in every year, free from all deductions and outgoings whatever to be issuing and payable out of, and charged upon, All that Messuage, etc. (here describe the Real Estate charged), to hold the same to them, their Successors, and Assigns for ever, for the purposes of the Institution called The Middlesex Hospital, or for the purposes of its Cancer Wing, or its Cancer Research Department (as the case may be), with the same remedies for the recovery of the said Annual Sum in case of non-payment as Landlords now have or may hereafter have for Rent in arrear, and with power, in case of non-payment, to enter on the same hereditaments and receive the issues and profits thereof until all arrears of the said Annual Sum and all expenses shall be paid.

*Form of a Bequest of Money, Stock, or other Personal Estate.*

I give and bequeath to "The President, Vice-Presidents, Treasurers and Governors of The Middlesex Hospital, London, W.1," for the purposes of The Middlesex Hospital, or for the purposes of its Cancer Wing, or its Cancer Research Department (as the case may be), the sum of—free of duty (if of Stock, or other personal Estate, describe it).

*Form of a Devise and Bequest of the Residue of Real and Personal Property.*

I give, devise, and bequeath to "The Presidents, Vice-Presidents, Treasurers and Governors of The Middlesex Hospital, London, W.1," All the residue and remainder of my Messuages, Lands, Tenements, Hereditaments, and Real Estate : And also all the rest, residue, and remainder of my goods, chattels, and personal estate free of duty and effects whatsoever and wheresoever not herein by me otherwise disposed of, to hold to them, their Successors, and Assigns for ever, for the purposes of The Middlesex Hospital, or for the purposes of its Cancer Wing, or its Cancer Research Department (as the case may be).

*Form of a Devise and Bequest of the Residue of Real and Personal Property.*

I give, devise, and bequeath to "The President, Vice-Presidents, Treasurers, and Governors of The Middlesex Hospital, London, W.1," for the purposes of The Middlesex Hospital, or for the purposes of its Cancer Wing, or its Cancer Research Department (as the case may be), All the residue and remainder of my Messuages, Lands, Tenements, Hereditaments, and Real Estate : And also all the rest, residue, and remainder of my goods, chattels, and personal estate, free of duty, and effects whatsoever and wheresoever not herein by me otherwise disposed of, to hold to them, their Successors, and Assigns for ever.



The primary source of the material is the...

The second source is the...

The third source is the...

The fourth source is the...

The fifth source is the...

The sixth source is the...

The seventh source is the...

The eighth source is the...

The ninth source is the...

The tenth source is the...

The eleventh source is the...

The twelfth source is the...



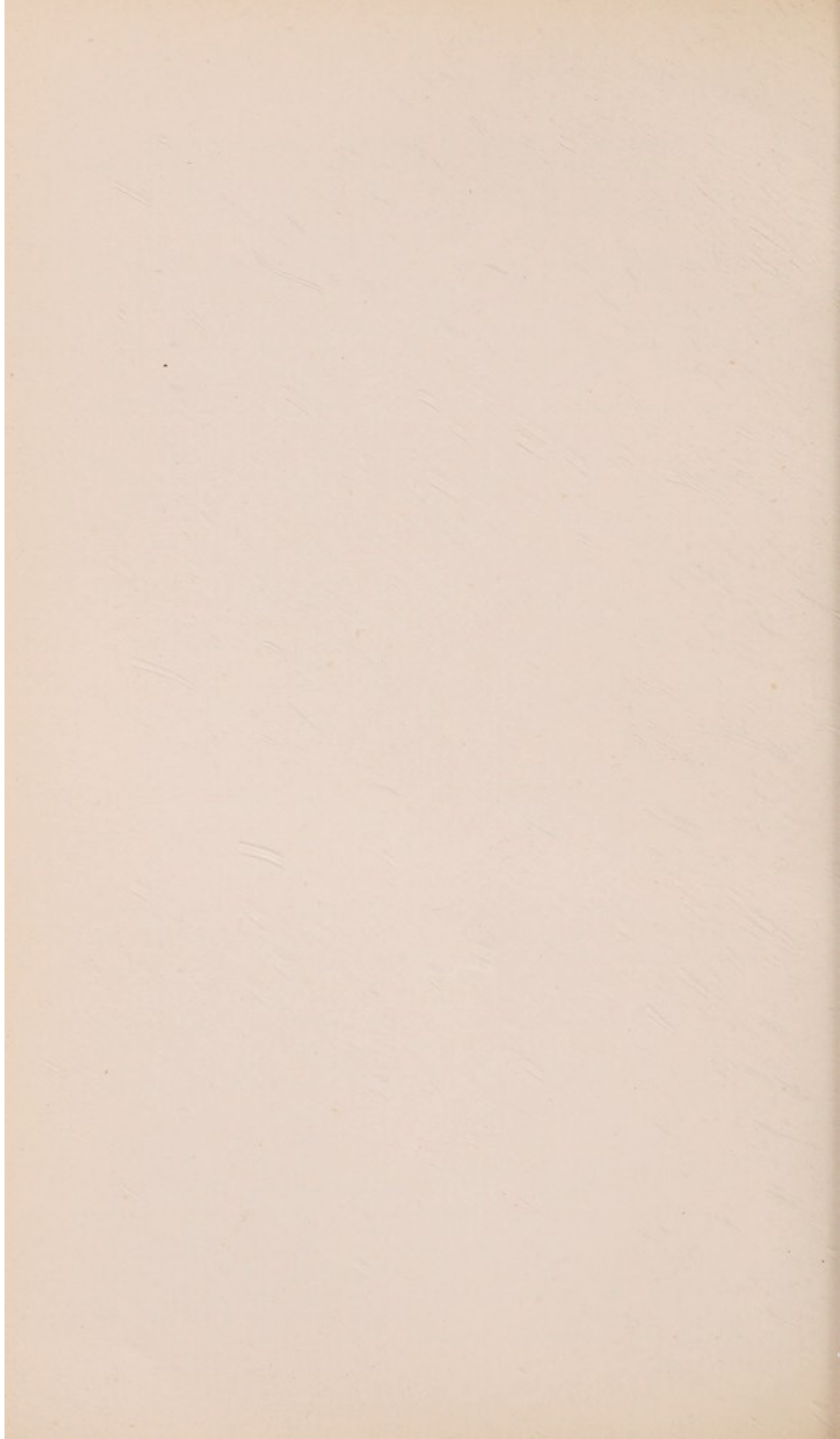

## GOVERNORS.

## THEIR QUALIFICATIONS, RIGHTS, AND PRIVILEGES.

1. Annual Subscribers of *Three Guineas or upwards* to the Hospital's General Fund, to the Middlesex Branch Hospital and Hulke Endowed Home, Clacton-on-Sea, to the Cancer Wing, to the Cancer Research Fund, to the Reconstruction Fund, or to the Medical School, are entitled to be Governors so long as their Subscriptions are paid.

2. Donors of *Thirty Guineas or upwards*, at one time, are made Life Governors, and at once entitled to all the privileges of Governors. The Endowment of a Bed or Cot (see p. 278) qualifies the donor as a Life Governor.

3. Honorary Governors are appointed, and the propriety of making such appointments is first considered by the Board, and then submitted for the consideration and approval of a Court of Governors.

4. Honorary Governors have, from the day of their appointment, the same rights and privileges in all respects as Life Governors. In cases of Bequests of *Two Hundred Pounds and under Five Hundred Pounds*, one of the Executors under the will is eligible for appointment as an Honorary Governor.

5. All Governors have the right of attending the Courts of Governors, but Governors who are in arrear with their subscriptions are not entitled to speak or vote at any such Court or to serve on any Board or Committee appointed in accordance with the Laws of the Hospital, and Governors who are new Annual Subscribers or Donors are not entitled to speak or vote at any such Court or to serve on any such Board or Committee unless their subscriptions or donations have been paid at least three calendar months previously, and Governors being Salaried Officers or holding similar offices, or being Students or Servants of the Hospital, are not entitled to speak or vote at any such Court, or to serve on any such Committee, and are not entitled to speak, vote, or serve at or on any such Court, Board, or Committee for one year after they have ceased to be such Salaried Officers, to hold such similar Offices or to be such Students or Servants, unless specially authorised so to do by the Board.

6. No Governor is entitled to speak or vote at any Court, Board, or Committee on any question or matter wherein he or she is personally interested.

7. Every Governor has the right of visiting the Wards and other departments in the presence of any one of the Physicians or Surgeons of the Hospital, the Secretary-Superintendent, the Resident Medical Officer or his substitute, the Chaplain, the Lady-Superintendent, or one of the Visiting Governors.

# LIST OF GOVERNORS, SUBSCRIBERS AND DONORS TO THE GENERAL CONVALESCENT HOME AND RECONSTRUCTION FUND.

	H.G. Denotes -	- - -	- - -	
**** Denote Life Governors -	(£200	and upwards).	-	Honorary Governors.
*** " " " "	(£100	and under £200).	-	Contributor to the Queen Alexandra
** " " " "	(£50	"	-	Memorial Wing Fund.
* " " " "	(30 guineas	"	-	Donor of over Twenty Guineas and less
			-	than Thirty, during any one year.

The names of Subscribers printed in *italics* denote Contributions available for the Medical School.  
When the payment of specific gifts is spread over a number of years the contributions made in 1930 appear below.

## GENERAL AND CONVALESCENT RECONSTRUCTION FUND. HOME FUND.

	£	s.	d.	Subscribers.	£	s.	d.	Governors.	£	s.	d.	Donors.
*** HIS MAJESTY THE KING	...	...	...	...	...	...	...	...	...	...	...	...
**** HER MAJESTY THE QUEEN	...	...	...	...	...	...	...	...	...	...	...	...
*** HER MAJESTY THE QUEEN OF THE NETHERLANDS	...	...	...	...	...	...	...	...	...	...	...	...
* HER MAJESTY THE QUEEN OF NORWAY	...	...	...	...	...	...	...	...	...	...	...	...
HER MAJESTY THE QUEEN OF SPAIN (for Q.A.M. Wing),...	...	...	...	...	...	...	...	...	...	...	...	...
*** H.R.H. THE PRINCE OF WALES	...	...	...	...	...	...	...	...	...	...	...	...
*** H.R.H. PRINCESS MARY <del>WISCONSIN</del> <b>WISCONSIN</b>	...	...	...	...	...	...	...	...	...	...	...	...
*** H.R.H. THE PRINCESS VICTORIA	...	...	...	...	...	...	...	...	...	...	...	...
*** H.R.H. THE PRINCE ARTHUR OF CONNAUGHT ( <i>Chairman of the Hospital</i> )	...	...	...	...	...	...	...	...	...	...	...	...
*** H.R.H. THE PRINCESS ARTHUR OF CONNAUGHT	...	...	...	...	...	...	...	...	...	...	...	...
*** H.R.H. THE PRINCESS ALICE	...	...	...	...	...	...	...	...	...	...	...	...
*** THE EARL OF ATHLONE	...	...	...	...	...	...	...	...	...	...	...	...
*** FIELD-MARSHAL H.R.H. THE DUKE OF CONNAUGHT	...	...	...	...	...	...	...	...	...	...	...	...
*** AND STRATHHEARN, K.G., K.T., K.P., P.C., C.M.G., G.C.S.I., G.C.M.G., G.C.I.E., G.C.V.O., G.B.E., V.D. ( <i>Vice-President</i> )	...	...	...	...	...	...	...	...	...	...	...	...
*** " A.J.W."	5	5	0	...	...	...	...	...	...	...	...	...
*** " A.Q."	...	...	...	...	...	...	...	...	...	...	...	...
*** " A.Z.E."	...	...	...	...	...	...	...	...	...	...	...	...
*** " A Friend "	...	...	...	...	...	...	...	...	...	...	...	...
*** " A Friend " (per D. Clewin Griffiths, Esq.)	...	...	...	...	...	...	...	...	...	...	...	...
*** " A Present from No. 5 Bed, Bird Ward "	...	...	...	...	...	...	...	...	...	...	...	...
*** " A Surveyor "	...	...	...	...	...	...	...	...	...	...	...	...
*** Abbott, George S., Esq.	...	...	...	...	...	...	...	...	...	...	...	...
*** Abdulla & Co., Ltd., Messrs.	...	...	...	...	7	10	0	...	...	...	...	...

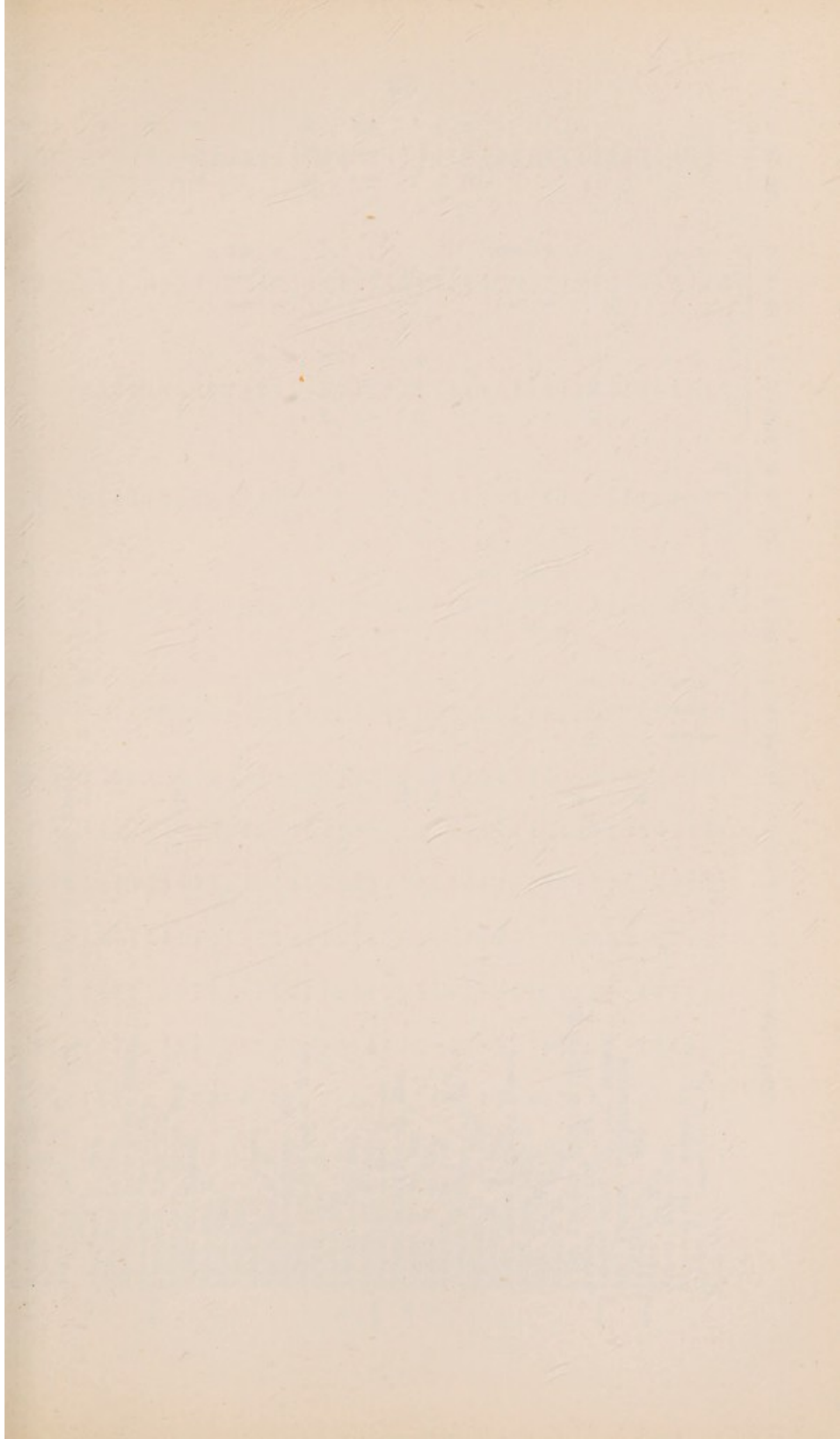

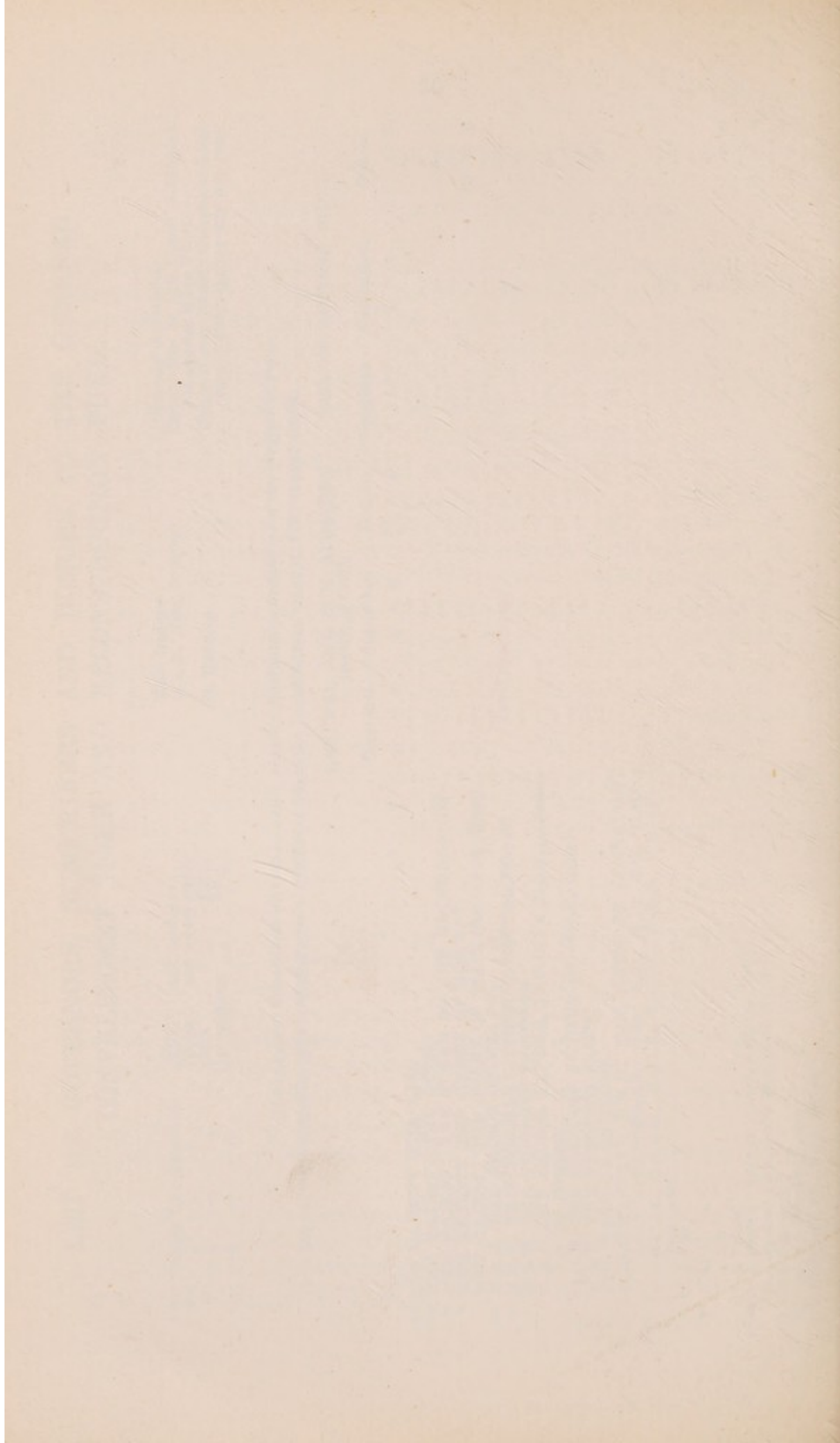

•	Abergavenny, The Marquess of	...	...	...	...	...	...	...	...	...	...	...	...	...	...	...	...	...	...	25	0	0
•	Abernethy, John, Esq.	...	...	...	...	...	...	...	...	...	...	...	...	...	...	...	...	...	...	1	1	0
•	Aboav, Mayer, Esq.	...	...	...	...	...	...	...	...	...	...	...	...	...	...	...	...	...	...	21	0	0
••	Abrahams, Alphonse N., Esq. (for the Ear, Nose and Throat Wards)	...	...	...	...	...	...	...	...	...	...	...	...	...	...	...	...	...	...	1	0	0
••	Abrahams, G., Esq.	...	...	...	...	...	...	...	...	...	...	...	...	...	...	...	...	...	...	1	0	0
••	Abrahams, I., Esq.	...	...	...	...	...	...	...	...	...	...	...	...	...	...	...	...	...	...	1	0	0
••	Abrahams, Jones & Co., Messrs.	...	...	...	...	...	...	...	...	...	...	...	...	...	...	...	...	...	...	1	0	0
•••	Abrahams, Joseph, Esq.	...	...	...	...	...	...	...	...	...	...	...	...	...	...	...	...	...	...	2	2	0
••	Abrahams, Louis, Esq.	...	...	...	...	...	...	...	...	...	...	...	...	...	...	...	...	...	...	1	1	0
••	Abrahamson, George, Esq.	...	...	...	...	...	...	...	...	...	...	...	...	...	...	...	...	...	...	1	1	0
•	Adair, Mrs. Eleanor	...	...	...	...	...	...	...	...	...	...	...	...	...	...	...	...	...	...	1	1	0
•	Adam, Mrs. R.	...	...	...	...	...	...	...	...	...	...	...	...	...	...	...	...	...	...	1	1	0
•	Adam, Miss	...	...	...	...	...	...	...	...	...	...	...	...	...	...	...	...	...	...	7	10	0
•	Adam, Mrs.	...	...	...	...	...	...	...	...	...	...	...	...	...	...	...	...	...	...	1	1	0
•	Adam & Co., Messrs.	...	...	...	...	...	...	...	...	...	...	...	...	...	...	...	...	...	...	10	10	0
•	Adam, Miss M. E.	...	...	...	...	...	...	...	...	...	...	...	...	...	...	...	...	...	...	5	5	0
•	Adam Street Bridge Club	...	...	...	...	...	...	...	...	...	...	...	...	...	...	...	...	...	...	1	1	0
•	Adams, Mrs. (for Q.A.M. Wing)	...	...	...	...	...	...	...	...	...	...	...	...	...	...	...	...	...	...	10	10	0
•	Adams, Mrs.	...	...	...	...	...	...	...	...	...	...	...	...	...	...	...	...	...	...	1	0	0
•	Adams, Miss A.	...	...	...	...	...	...	...	...	...	...	...	...	...	...	...	...	...	...	1	0	0
•	Adams, Alfred, Esq.	...	...	...	...	...	...	...	...	...	...	...	...	...	...	...	...	...	...	1	1	0
•••	Adams, Mr. & Mrs. C. J.	...	...	...	...	...	...	...	...	...	...	...	...	...	...	...	...	...	...	1	1	0
•••	Adams, Mr. & Mrs. Ernest	...	...	...	...	...	...	...	...	...	...	...	...	...	...	...	...	...	...	1	1	0
••	Adams, James Scovell, Esq.	...	...	...	...	...	...	...	...	...	...	...	...	...	...	...	...	...	...	75	0	0
••	Adams, Robert, Esq.	...	...	...	...	...	...	...	...	...	...	...	...	...	...	...	...	...	...	1	0	0
••	Adams, W. J., Esq.	...	...	...	...	...	...	...	...	...	...	...	...	...	...	...	...	...	...	1	0	0
•	Adamson, Col. J. G., C.M.G.	...	...	...	...	...	...	...	...	...	...	...	...	...	...	...	...	...	...	10	10	0
•	Adams-Williams, Lt.-Col. L.	...	...	...	...	...	...	...	...	...	...	...	...	...	...	...	...	...	...	1	0	0
•	Addinsell, G. H., Esq.	...	...	...	...	...	...	...	...	...	...	...	...	...	...	...	...	...	...	2	2	0
•	Adeney, W. H., Esq.	...	...	...	...	...	...	...	...	...	...	...	...	...	...	...	...	...	...	2	2	0
•	Aders, Maud & Roope, Messrs.	...	...	...	...	...	...	...	...	...	...	...	...	...	...	...	...	...	...	2	2	0
•	Adkin, Miss Eileen G.	...	...	...	...	...	...	...	...	...	...	...	...	...	...	...	...	...	...	1	1	0
•	Adler, A., Esq.	...	...	...	...	...	...	...	...	...	...	...	...	...	...	...	...	...	...	1	1	0
•	Adler, G. M., Esq.	...	...	...	...	...	...	...	...	...	...	...	...	...	...	...	...	...	...	1	1	0
•	Adler, The Rev. Michael, D.S.O., B.A.	...	...	...	...	...	...	...	...	...	...	...	...	...	...	...	...	...	...	37	10	0
•	Aeolian Co., Ltd., The	...	...	...	...	...	...	...	...	...	...	...	...	...	...	...	...	...	...	10	10	0
•••	Aerated Bread Co., Ltd., Messrs.	...	...	...	...	...	...	...	...	...	...	...	...	...	...	...	...	...	...	3	3	0
•••	Aged Pilgrims' Friend Society	...	...	...	...	...	...	...	...	...	...	...	...	...	...	...	...	...	...	3	3	0
•••	Agilnoby, F. B., Esq.	...	...	...	...	...	...	...	...	...	...	...	...	...	...	...	...	...	...	1	0	0
•••	Agnew, C., Esq.	...	...	...	...	...	...	...	...	...	...	...	...	...	...	...	...	...	...	1	0	0
••	Agnew, Miss E. M.	...	...	...	...	...	...	...	...	...	...	...	...	...	...	...	...	...	...	5	0	0
••	Agnew & Sons, Messrs. Thomas	...	...	...	...	...	...	...	...	...	...	...	...	...	...	...	...	...	...	5	5	0
••	Agnew, Lt.-Commandr. W. G.	...	...	...	...	...	...	...	...	...	...	...	...	...	...	...	...	...	...	5	5	0
•	Aird, Mrs.	...	...	...	...	...	...	...	...	...	...	...	...	...	...	...	...	...	...	1	1	0
	Carried forward	...	...	...	...	...	...	...	...	...	...	...	...	...	...	...	...	...	...	£48	1	0
		...	...	...	...	...	...	...	...	...	...	...	...	...	...	...	...	...	...	£5	5	0
		...	...	...	...	...	...	...	...	...	...	...	...	...	...	...	...	...	...	£10	8	0
		...	...	...	...	...	...	...	...	...	...	...	...	...	...	...	...	...	...	£138	0	0
		...	...	...	...	...	...	...	...	...	...	...	...	...	...	...	...	...	...	£6	6	0
		...	...	...	...	...	...	...	...	...	...	...	...	...	...	...	...	...	...	£67	15	0





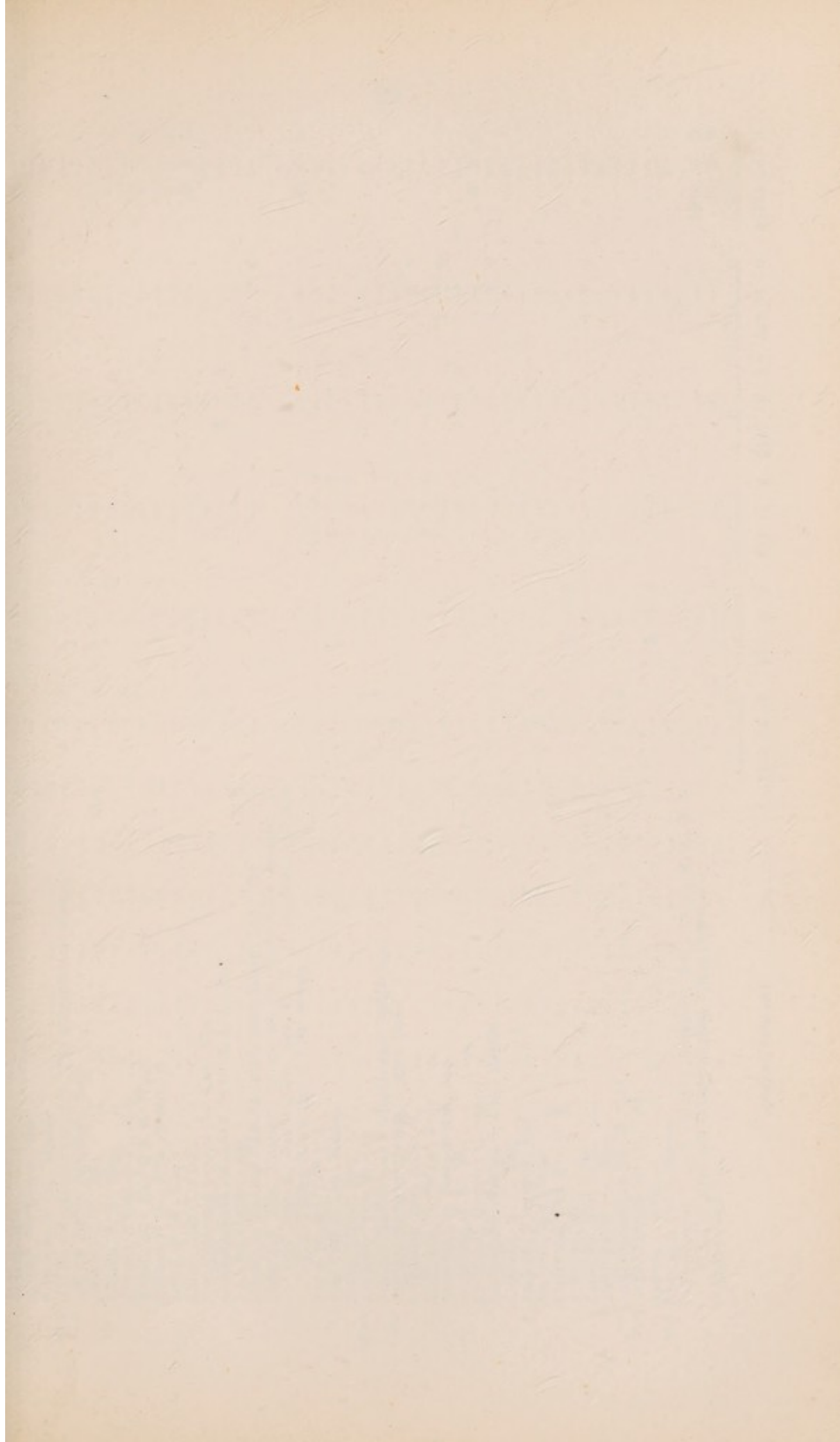

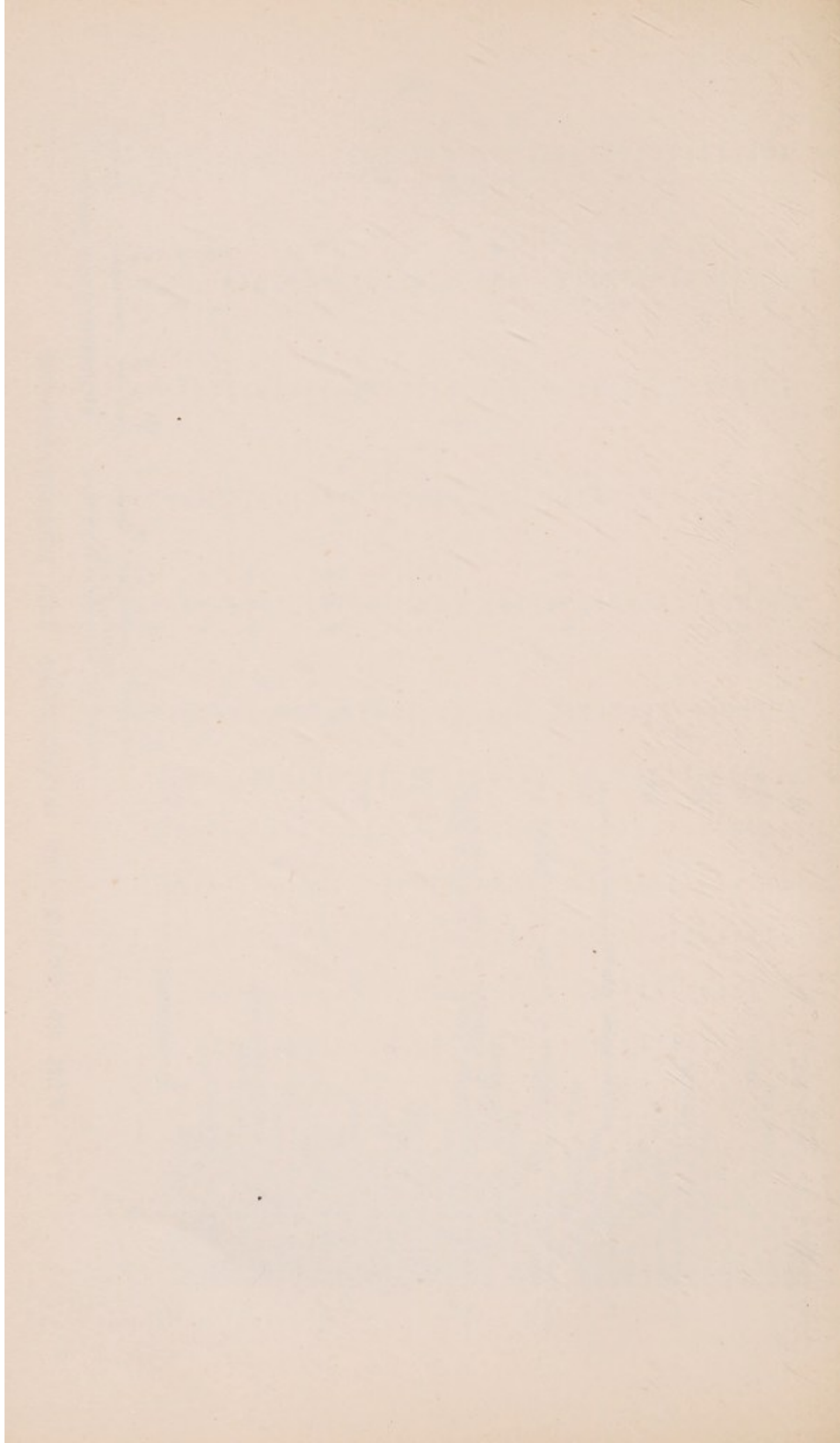

Allfrey, Mrs.	...	...	...	...	2	2	0	1	0	0	...	...	...	...	...	...	...	...	...	...	...																	
Allfrey, William S., Esq.	...	...	...	...	...	...	...	...	...	...	...	...	...	...	...	...	...	...	...	...	...																	
Allhausen & Co., Messrs.	...	...	...	...	...	3	3	0	...	...	...	...	...	...	...	...	...	...	...	...	...																	
*** Alliance Assurance Co., Ltd., The (Convalescent Home)	...	...	...	...	...	...	...	...	...	...	...	...	...	...	...	...	...	...	...	...	...																	
000 Allott, James Bingham, Esq.	...	...	...	...	...	...	...	...	...	...	...	...	...	...	...	...	...	...	...	...	...																	
Allison, T. F., Esq.	...	...	...	...	...	...	...	...	...	1	1	0	...	...	...	...	...	...	...	...	1																	
Allman, J. R., Esq.	...	...	...	...	...	...	...	...	...	...	...	...	...	...	...	...	...	...	...	...	0																	
Althaus, Theodore F., Esq.	...	...	...	...	...	3	3	0	...	...	...	...	...	...	...	...	...	...	...	...	2																	
Althill, Mrs. (for Q.A.M. Wing)	...	...	...	...	...	...	...	...	...	...	...	...	...	...	...	...	...	...	...	...	0																	
Altman & Co., Ltd., Messrs. B.	...	...	...	...	...	...	...	...	...	1	1	0	...	...	...	...	...	...	...	...	2																	
Alton, F. H., Esq.	...	...	...	...	...	...	...	...	...	...	...	...	...	...	...	...	...	...	...	...	3																	
Aluminium (II) Ltd.	...	...	...	...	...	3	3	0	...	...	...	...	...	...	...	...	...	...	...	...	0																	
Amalgamated Dental Co., Ltd., The	...	...	...	...	...	...	...	...	...	...	...	...	...	...	...	...	...	...	...	...	0																	
Amalgamated Publicity Services, Ltd., The	...	...	...	...	...	...	...	...	...	...	...	...	...	...	...	...	...	...	...	...	0																	
Ambler, Horace, Esq.	...	...	...	...	...	...	...	...	...	...	...	...	...	...	...	...	...	...	...	...	0																	
American Rubber Manufacturers Association, Ltd., The	...	...	...	...	...	...	...	...	...	...	...	...	...	...	...	...	...	...	...	...	0																	
American Tea, Proceeds of an, at 25, Cambridge Square, W.	...	...	...	...	...	...	...	...	...	...	...	...	...	...	...	...	...	...	...	...	0																	
(per Mrs. R. Beddington, Mrs. H. E. A. Boldero, and Mrs. E. J. Pearce Gould (for Q.A.M. Wing)	...	...	...	...	...	...	...	...	...	...	...	...	...	...	...	...	...	...	...	...	0																	
Ames House, Y.W.C.A.	...	...	...	...	...	...	...	...	...	10	0	0	...	...	...	...	...	...	...	...	0																	
Ami Freres, Ltd., Messrs.	...	...	...	...	...	...	...	...	...	1	1	0	...	...	...	...	...	...	...	...	0																	
Amos, Alfred, Esq.	...	...	...	...	...	...	...	...	...	1	1	0	...	...	...	...	...	...	...	...	0																	
0000 Ancaster, The Earl of	...	...	...	...	...	20	0	0	...	...	...	...	...	...	...	...	...	...	...	...	0																	
000 Ancient Marylebone Philanthropic Institution	...	...	...	...	...	5	5	0	...	...	...	...	...	...	...	...	...	...	...	...	0																	
000 Ancient Order of Druids, Loggia Italia	...	...	...	...	...	12	12	0	...	...	...	...	...	...	...	...	...	...	...	...	0																	
Anderson, Miss Edith M.	...	...	...	...	...	...	...	...	...	...	...	...	...	...	...	...	...	...	...	...	0																	
Anderson, G. Oliver, Esq.	...	...	...	...	...	...	...	...	...	1	1	0	...	...	...	...	...	...	...	...	0																	
Anderson, G. Macpherson, Esq.	...	...	...	...	...	...	...	...	...	...	...	...	...	...	...	...	...	...	...	...	0																	
Anderson, J. A., Esq.	...	...	...	...	...	...	...	...	...	1	1	0	...	...	...	...	...	...	...	...	0																	
Anderson, Maurice C., Esq.	...	...	...	...	...	...	...	...	...	...	...	...	...	...	...	...	...	...	...	...	0																	
Anderson & Sheppard, Ltd., Messrs.	...	...	...	...	...	...	...	...	...	...	...	...	...	...	...	...	...	...	...	...	0																	
Andrade, M. B., Esq.	...	...	...	...	...	...	...	...	...	2	2	0	...	...	...	...	...	...	...	...	0																	
* Andrew, Frederick, Esq.	...	...	...	...	...	...	...	...	...	...	...	...	...	...	...	...	...	...	...	...	0																	
Andrew, Mrs. John	...	...	...	...	...	3	3	0	...	...	...	...	...	...	...	...	...	...	...	...	0																	
Andrewes, The Rev. J. F.	...	...	...	...	...	...	...	...	...	...	...	...	...	...	...	...	...	...	...	...	0																	
Andrews, Mrs. ....	...	...	...	...	...	...	...	...	...	...	...	...	...	...	...	...	...	...	...	...	0																	
Andrews, Miss A. E.	...	...	...	...	...	...	...	...	...	2	2	0	...	...	...	...	...	...	...	...	0																	
Andrews, W. G., Esq.	...	...	...	...	...	...	...	...	...	...	...	...	...	...	...	...	...	...	...	...	0																	
00 Anglo-American Oil Co., Ltd.	...	...	...	...	...	...	...	...	...	...	...	...	...	...	...	...	...	...	...	...	0																	
000 Anglo-Persian Oil Co., Ltd.	...	...	...	...	...	5	5	0	...	...	...	...	...	...	...	...	...	...	...	...	0																	
Angus, J., Esq.	...	...	...	...	...	...	...	...	...	2	10	0	...	...	...	...	...	...	...	...	0																	
000 Anning & Cobb, Messrs.	...	...	...	...	...	...	...	...	...	...	...	...	...	...	...	...	...	...	...	...	0																	
000 "Anonymous" (per Comyns Berkeley, Esq., M.A., M.D., M.C., F.R.C.P.) for the Gynaecological Department	...	...	...	...	...	...	...	...	...	...	...	...	...	...	...	...	...	...	...	...	0																	
000 "Anonymous" ...	...	...	...	...	...	...	...	...	...	...	...	...	...	...	...	...	...	...	...	...	0																	
Carried forward																																						
												£22	9	0				£29	17	6				£148	10	0				£29	13	0				£5776	12	0



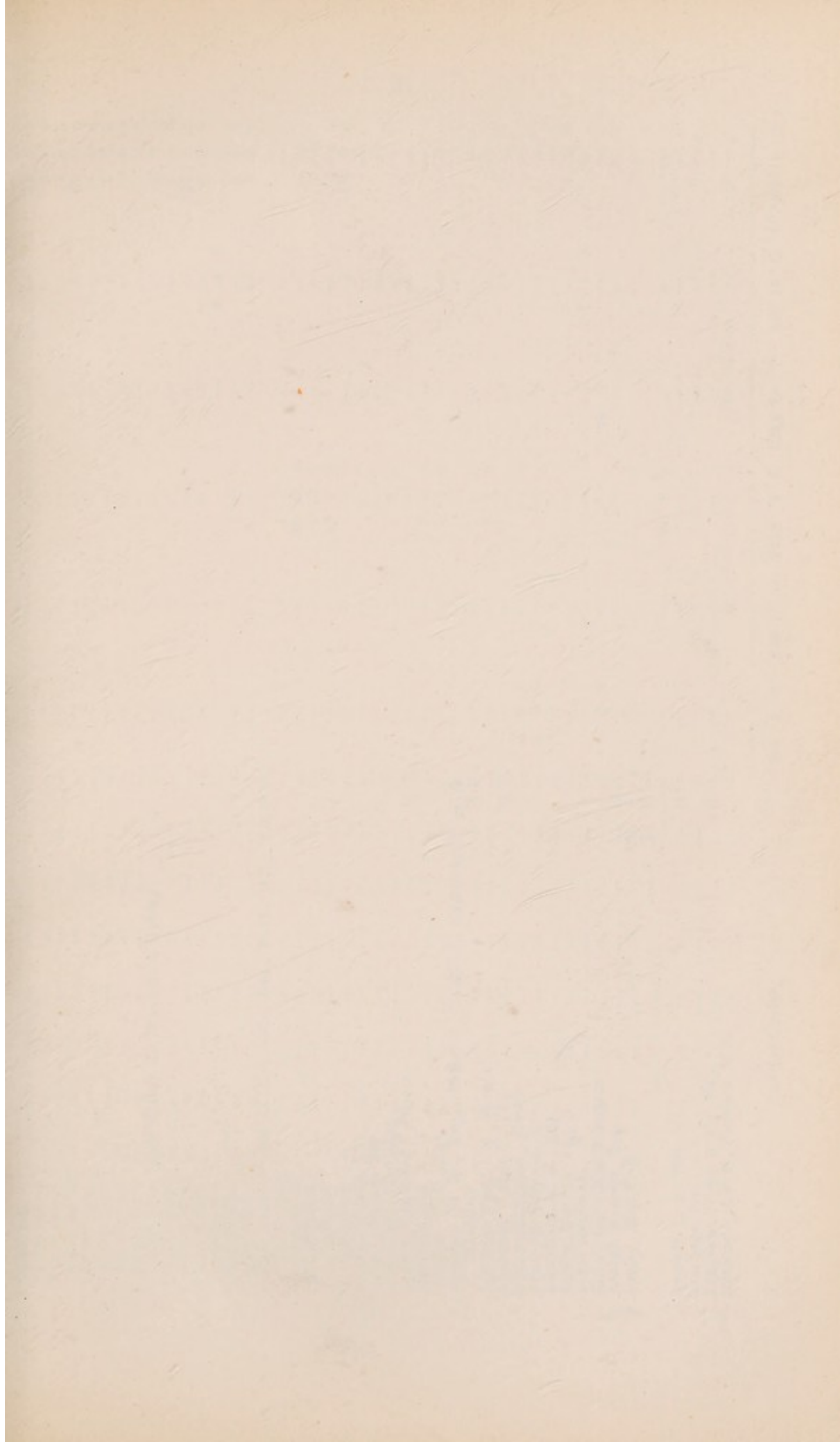

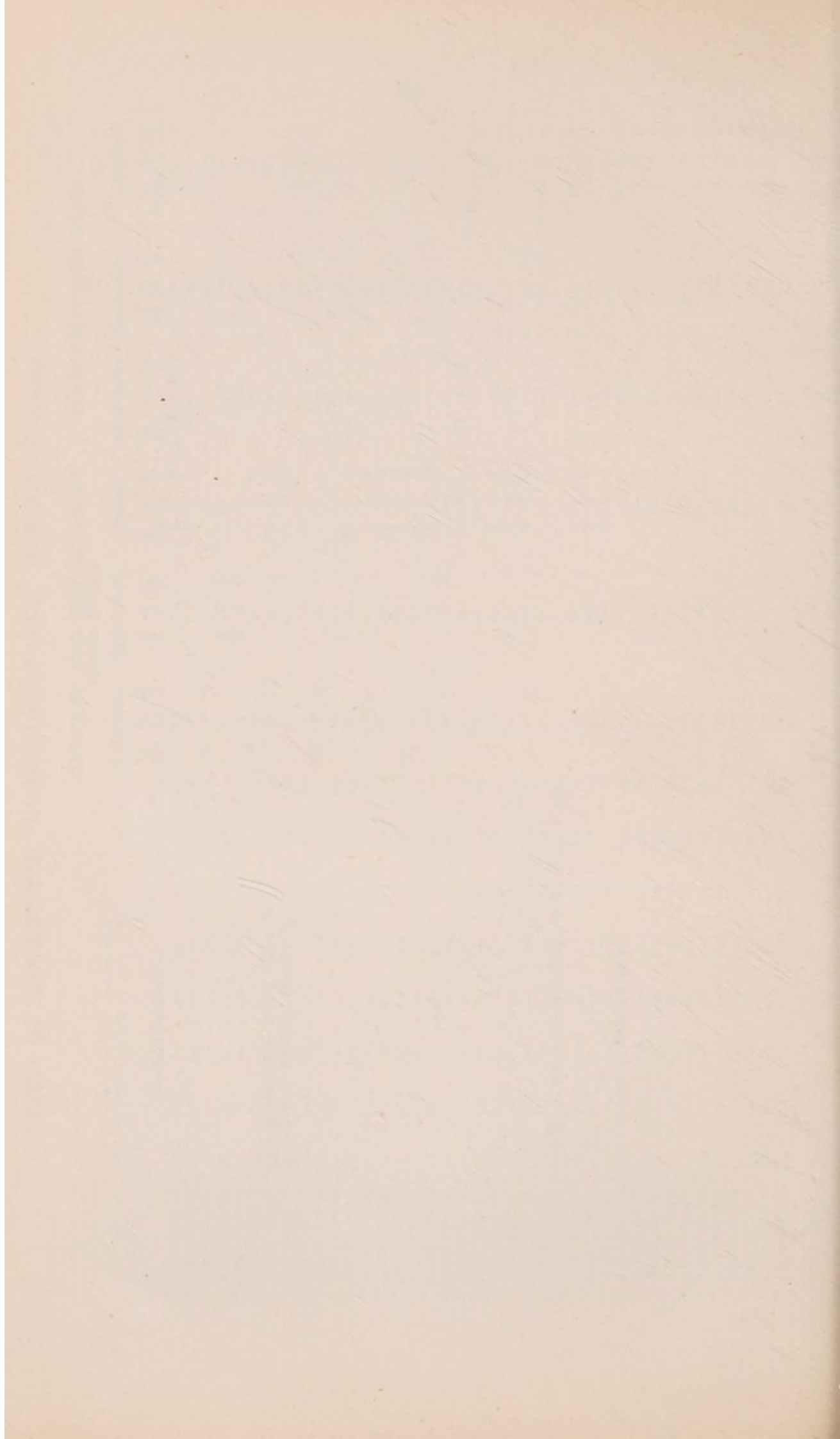

" Anonymous "	...	...	...	...	...	...	...	...	...	...	...	...	...	...	...	...	...	...	...	...	...	25 0 0
" Anonymous "	...	...	...	...	...	...	...	...	...	...	...	...	...	...	...	...	...	...	...	...	...	1 0 0
" Anonymous "	...	...	...	...	...	...	...	...	...	...	...	...	...	...	...	...	...	...	...	...	...	1 0 0
" Anonymous "	...	...	...	...	...	...	...	...	...	...	...	...	...	...	...	...	...	...	...	...	...	50 0 0
" Anonymous "	...	...	...	...	...	...	...	...	...	...	...	...	...	...	...	...	...	...	...	...	...	5 0 0
" Anonymous "	...	...	...	...	...	...	...	...	...	...	...	...	...	...	...	...	...	...	...	...	...	2 0 0
" Anonymous "	...	...	...	...	...	...	...	...	...	...	...	...	...	...	...	...	...	...	...	...	...	1 0 0
" Anonymous " (per Messrs. Le Brasseur & Oakley)	...	...	...	...	...	...	...	...	...	...	...	...	...	...	...	...	...	...	...	...	...	2 2 0
" Anonymous "	...	...	...	...	...	...	...	...	...	...	...	...	...	...	...	...	...	...	...	...	...	5 0 0
" Anonymous "	...	...	...	...	...	...	...	...	...	...	...	...	...	...	...	...	...	...	...	...	...	25 0 0
" Anonymous "	...	...	...	...	...	...	...	...	...	...	...	...	...	...	...	...	...	...	...	...	...	2 0 0
" Anonymous " (per C. E. Lakin, Esq., M.D., B.S., F.R.C.P., F.R.C.S.)	...	...	...	...	...	...	...	...	...	...	...	...	...	...	...	...	...	...	...	...	...	1 0 0
" Anonymous "	...	...	...	...	...	...	...	...	...	...	...	...	...	...	...	...	...	...	...	...	...	1 0 0
" Anonymous "	...	...	...	...	...	...	...	...	...	...	...	...	...	...	...	...	...	...	...	...	...	50 0 0
" Anonymous "	...	...	...	...	...	...	...	...	...	...	...	...	...	...	...	...	...	...	...	...	...	50 0 0
oo Anley, George, Esq.	...	...	...	...	...	...	...	...	...	...	...	...	...	...	...	...	...	...	...	...	...	1 1 0
oo Anley, Sidney, Esq.	...	...	...	...	...	...	...	...	...	...	...	...	...	...	...	...	...	...	...	...	...	2 0 0
Anson, Miss (the late)	...	...	...	...	...	...	...	...	...	...	...	...	...	...	...	...	...	...	...	...	...	1 0 0
Anstey, The Rev. J. Filmer	...	...	...	...	...	...	...	...	...	...	...	...	...	...	...	...	...	...	...	...	...	1 0 0
Anthony, Mrs. N. E.	...	...	...	...	...	...	...	...	...	...	...	...	...	...	...	...	...	...	...	...	...	1 0 0
Autram, W. H., Esq.	...	...	...	...	...	...	...	...	...	...	...	...	...	...	...	...	...	...	...	...	...	1 1 0
Apperly, R. E., Esq., M.R.C.S., L.R.C.P. (Anesthetist to the Hospital)	...	...	...	...	...	...	...	...	...	...	...	...	...	...	...	...	...	...	...	...	...	1 1 0
Appleton Bros., Ltd., Messrs.	...	...	...	...	...	...	...	...	...	...	...	...	...	...	...	...	...	...	...	...	...	2 2 0
Appleton, Walter P., Esq.	...	...	...	...	...	...	...	...	...	...	...	...	...	...	...	...	...	...	...	...	...	2 2 0
o Aquasutum, Ltd., Messrs.	...	...	...	...	...	...	...	...	...	...	...	...	...	...	...	...	...	...	...	...	...	5 5 0
Aquis Property Co., Ltd.	...	...	...	...	...	...	...	...	...	...	...	...	...	...	...	...	...	...	...	...	...	3 3 0
Arbuthnot, H. R., Esq.	...	...	...	...	...	...	...	...	...	...	...	...	...	...	...	...	...	...	...	...	...	1 1 0
Archer, Reuben, Esq.	...	...	...	...	...	...	...	...	...	...	...	...	...	...	...	...	...	...	...	...	...	1 1 0
Ardee Phone Co.	...	...	...	...	...	...	...	...	...	...	...	...	...	...	...	...	...	...	...	...	...	1 1 0
Arden, Ltd., Miss Elizabeth	...	...	...	...	...	...	...	...	...	...	...	...	...	...	...	...	...	...	...	...	...	15 0 0
Arding, Herbert, Esq.	...	...	...	...	...	...	...	...	...	...	...	...	...	...	...	...	...	...	...	...	...	15 0 0
oo Ardley, Miss E. E.	...	...	...	...	...	...	...	...	...	...	...	...	...	...	...	...	...	...	...	...	...	25 0 0
oo Ardley, Miss E. E.	...	...	...	...	...	...	...	...	...	...	...	...	...	...	...	...	...	...	...	...	...	25 0 0
Argenti, L. A., Esq.	...	...	...	...	...	...	...	...	...	...	...	...	...	...	...	...	...	...	...	...	...	50 0 0
Armitage, Mrs.	...	...	...	...	...	...	...	...	...	...	...	...	...	...	...	...	...	...	...	...	...	1 1 0
Armitage, James Auriel, Esq.	...	...	...	...	...	...	...	...	...	...	...	...	...	...	...	...	...	...	...	...	...	1 1 0
oo Armitage, Miss M. Florence, M.D.	...	...	...	...	...	...	...	...	...	...	...	...	...	...	...	...	...	...	...	...	...	1 1 0

Carried forward ... £203 3 0 £29 14 0 £242 9 6 £234 18 7 £33 15 0 £37055 19 0





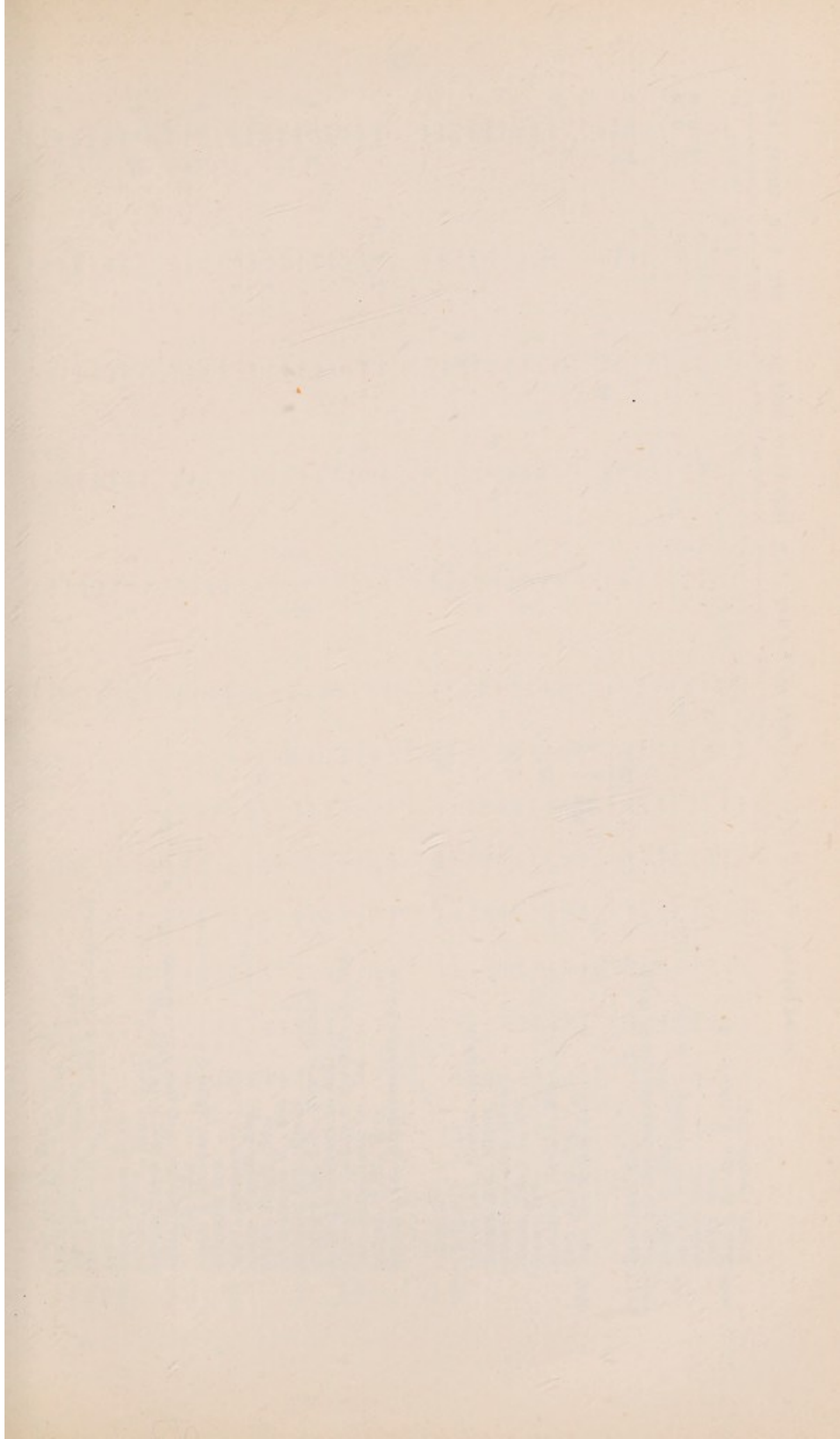

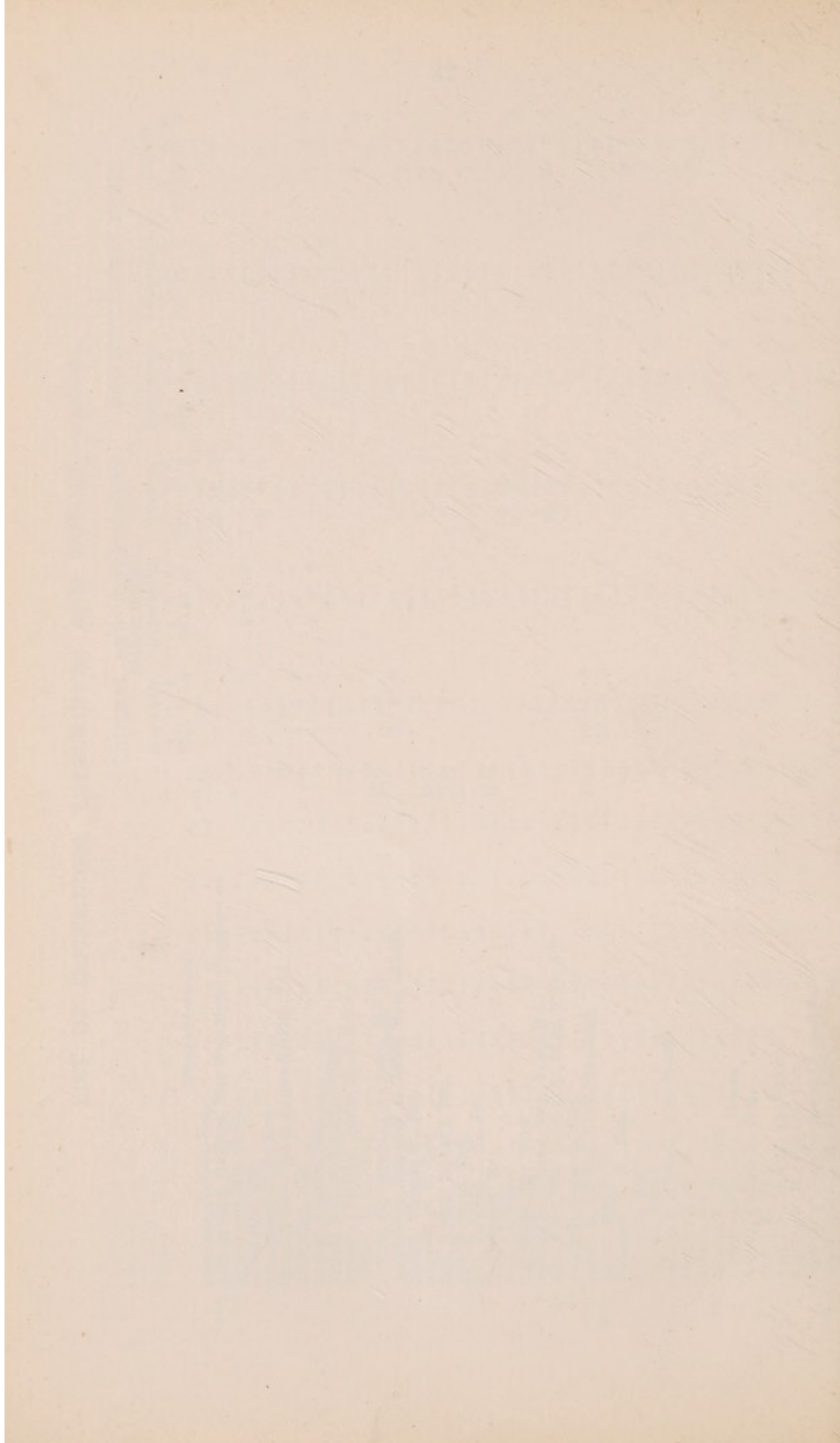





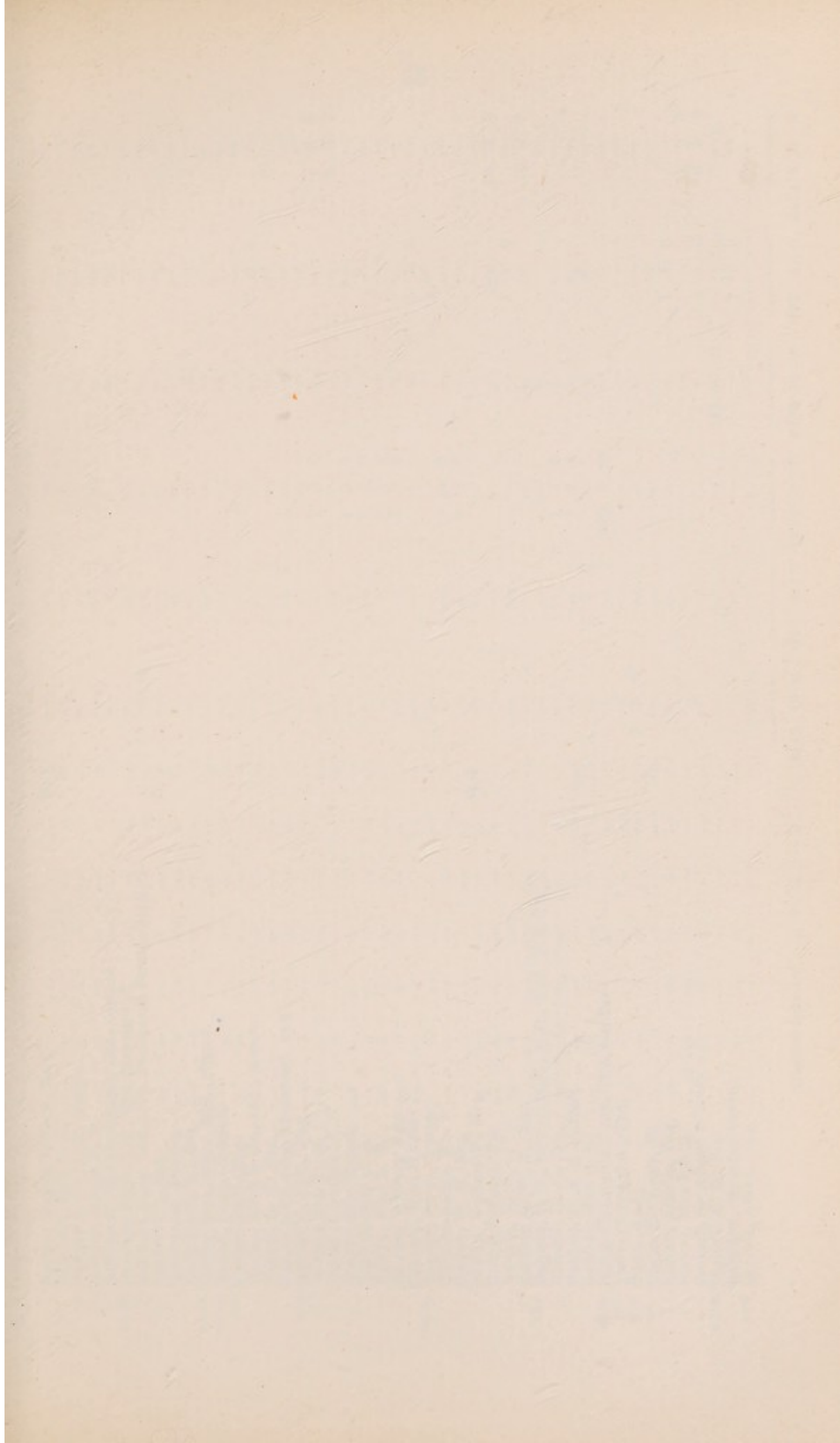

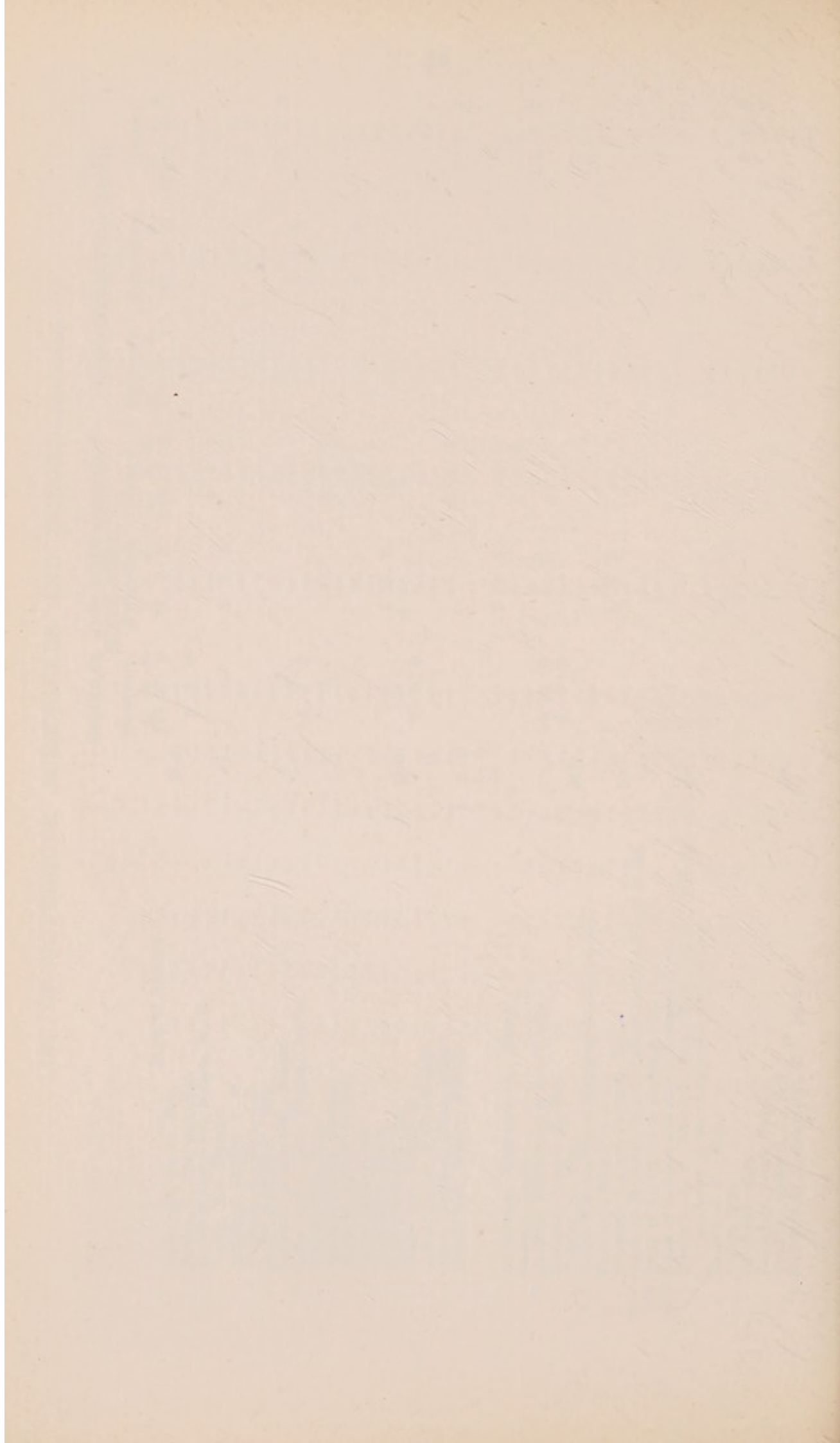







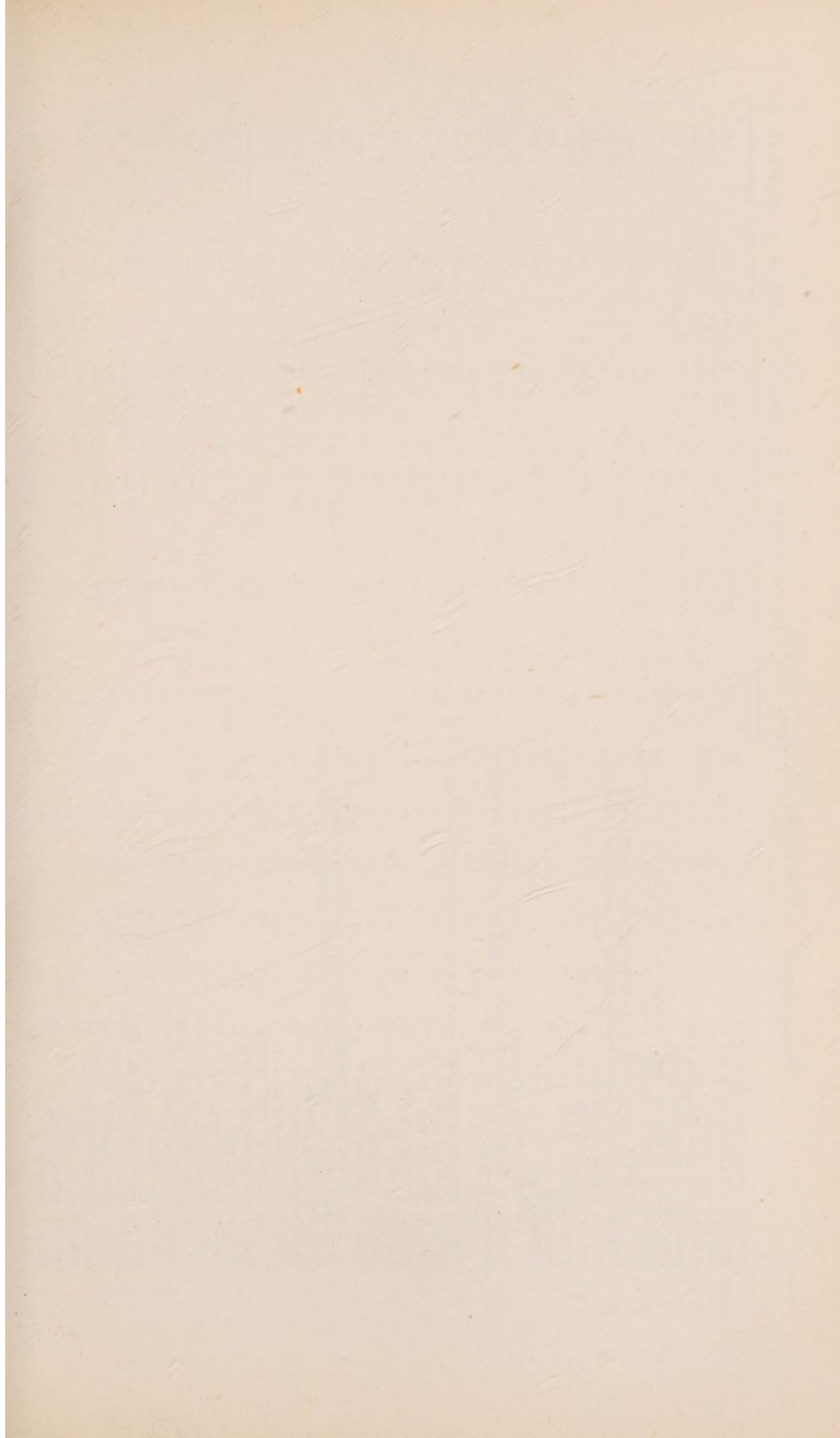

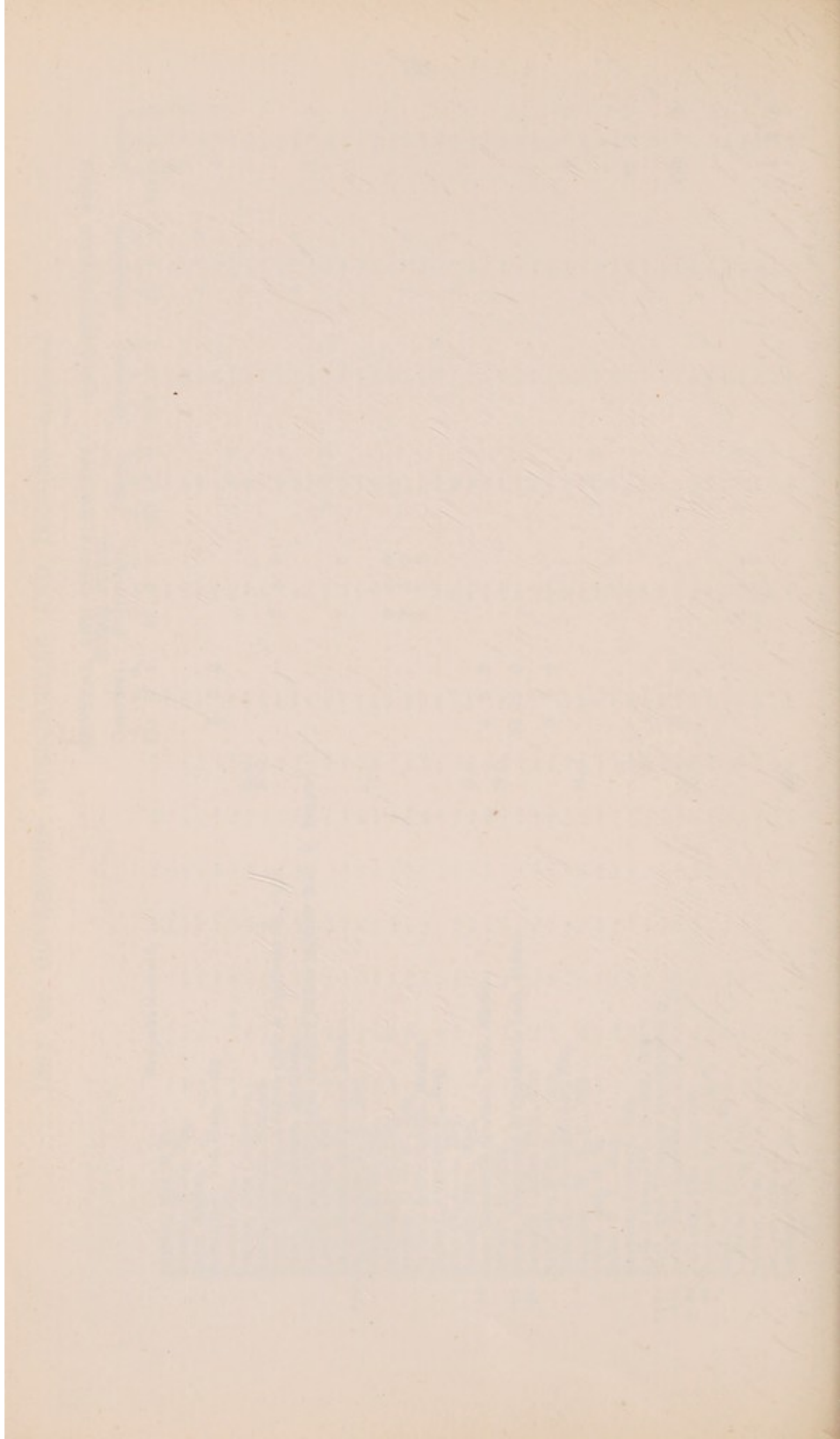



LIST OF GOVERNORS, SUBSCRIBERS AND DONORS—continued.

		GENERAL AND CONVALESCENT HOME FUND.				RECONSTRUCTION FUND.					
		Governors.		Donors.		Governors.		Donors.			
		£	s. d.	£	s. d.	£	s. d.	£	s. d.		
Brought forward	...	410	1 0	66	17 0	2143	3 7	627	4 2	37542	11 0
Bedford, Miss E. M.	...	—	—	—	—	—	—	—	—	—	—
Bedford, Miss H. Louisa	...	—	—	1	0 0	—	—	—	—	1	10 0
Bedford, Miss H. Louisa and Miss Wylde	...	—	—	1	1 0	—	—	—	—	1	1 0
Bedford Riding Breeches Co.	...	—	—	—	—	—	—	—	—	2	0 0
Bedoyan, Aram Kachar, Esq.	H.G.	—	—	—	—	—	—	—	—	—	—
Begbie, George C., Esq.	...	—	—	—	—	—	—	—	—	—	—
Begg, H. C., Esq. (for Paying Patients' Wards)	...	—	—	—	—	—	—	5	5 0	—	—
Behrens, Major Clive and The Hon. Mrs.	...	5	5 0	—	—	—	—	—	—	—	—
Behrens & Co., Ltd., Messrs. S. L.	D.	—	—	—	—	—	—	—	—	—	—
Belcher, Mrs. (the late)	...	—	—	1	1 0	—	—	—	—	—	—
Belcher, Henry J., Esq.	...	—	—	1	0 0	—	—	—	—	—	—
Belfour, E., Esq.	...	—	—	—	—	1	0 0	—	—	—	—
Belikoff, S., Esq.	...	—	—	—	—	—	—	—	—	—	—
Belikoff, S., Esq.	...	—	—	—	—	—	—	—	—	—	—
Bell, Captain A. J., O.B.E.	...	—	—	—	—	—	—	—	—	1	1 0
Bell & Sons, Messrs. George	...	—	—	—	—	—	—	—	—	1	1 0
Bell, George E., Esq.	...	—	—	—	—	2	2 0	—	—	—	—
Bell, Hills & Lucas, Ltd., Messrs. John	...	—	—	1	1 0	—	—	—	—	—	—
Bell, Miss Ida	...	—	—	—	—	—	—	—	—	—	—
Bell Range & Foundry Co.	...	—	—	—	—	—	—	—	—	—	—
Bell, Mr. & Mrs. Robert	...	—	—	—	—	—	—	—	—	—	—
Bell, Symondson & Co., Messrs.	...	—	—	—	—	5	0 0	—	—	—	—
Bell, W. Steward, Esq.	D.	—	—	—	—	—	—	—	—	—	—
Bell's United Asbestos Co., Ltd.	D.	—	—	—	—	—	—	—	—	—	—
Belloni & Co., Ltd., Messrs.	1 0 0	—	—	—	—	—	—	—	—	—	—
Belloni & Co., Ltd., Messrs.	1 0 0	—	—	—	—	—	—	—	—	—	—
Bendit, Mr. & Mrs. A. C.	D.	—	—	—	—	—	—	—	—	—	—
Benduble Shoe Company	...	3	3 0	—	—	—	—	—	—	—	—
Bencke, Miss Ida L.	...	—	—	1	1 0	—	—	—	—	—	—
Benevolent Institution for the Relief of Aged and Infirm Journey-	...	—	—	—	—	—	—	—	—	—	—
men Tailors, The	...	—	—	1	1 0	—	—	—	—	—	—
Bengue & Co., Ltd.	...	—	—	—	—	—	—	—	—	—	—
Benham & Sons, Ltd., Messrs.	D.	—	—	—	—	1	1 0	—	—	—	—
Benham, John E., Esq.	...	—	—	—	—	5	5 0	—	—	—	—
Benjamin, Frank D., Esq.	...	—	—	—	—	—	—	—	—	—	—
Bennet, Miss M.	...	—	—	2	2 0	—	—	—	—	—	—
Bennett & Co., Messrs. A.	D.	—	—	1	1 0	—	—	—	—	—	—
Bennett, C. H., Esq.	...	—	—	—	—	—	—	—	—	2	2 0
Bennett, J. Albert, Esq.	...	—	—	—	—	—	—	—	—	1	1 0
Bennett, J. Albert, Esq.	...	—	—	—	—	—	—	—	—	1	1 0

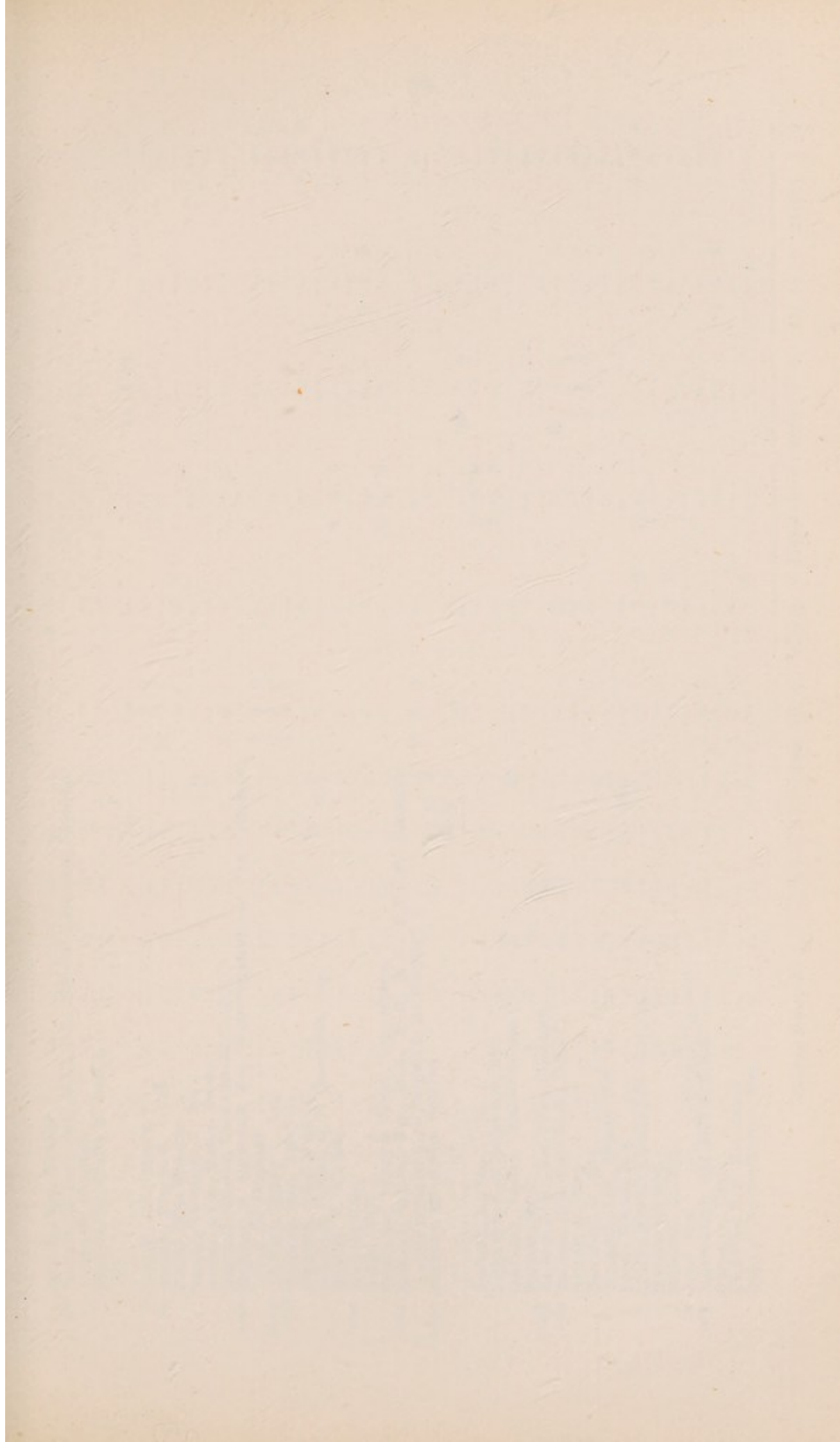

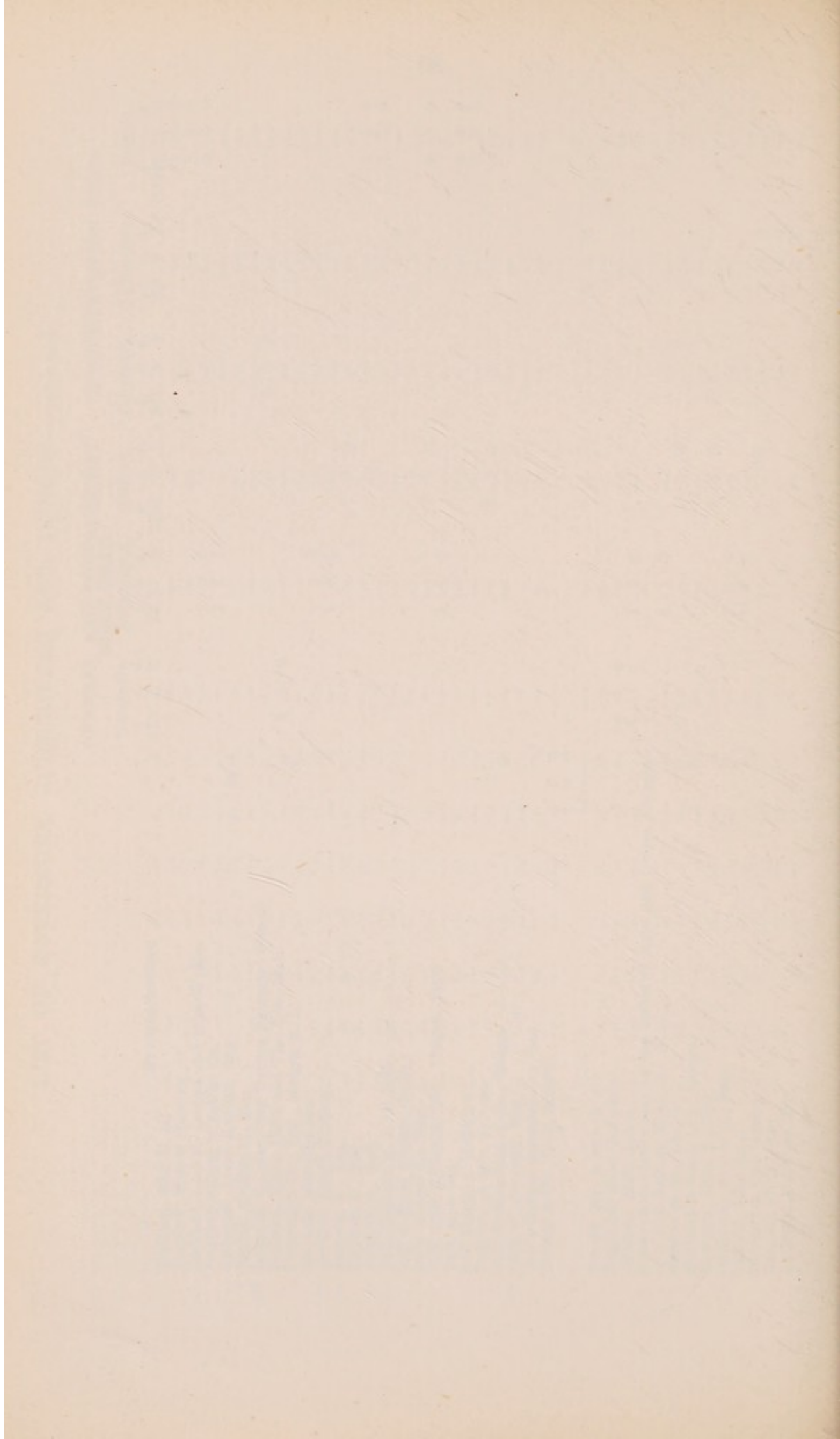

.. Bennett, Mrs. Richard ...	...	...	...	2	2	0	—	—	—	—
.. Bennett, T. Izod, Esq., M.D., B.S., F.R.C.P. (Assistant Physician to the Hospital) ...	...	...	...	7	2	11	—	—	—	—
.. Bennett, Dr. & Mrs. T. Izod ...	...	...	...	7	2	11	—	—	—	—
.. Benoit, Ltd., Messrs. V.	...	...	...	5	5	0	—	—	—	—
.. Benskin, Mrs. G. S., C.B.E.	...	...	...	50	0	0	—	—	—	—
.. Bensly, Miss Florence ...	...	...	...	—	—	—	—	—	—	—
.. Benson, Frederick J., Esq.	...	...	...	1	0	0	—	—	—	—
.. Benson & Co., Messrs. Naylor	...	...	...	—	—	—	—	—	—	—
.. Bentinck, Lt.-Col. Lord Charles C., D.S.O.	...	...	...	5	0	0	—	—	—	—
**** Bentinck, F. Cavendish, Esq. (Vice-President and Vice-Chairman of the Hospital)	...	...	...	9	9	0	—	—	—	—
.. Bentinck, Henry A., Esq.	...	...	...	3	3	0	—	—	—	—
.. Bentinck, Mrs. Henry A.	...	...	...	2	2	0	—	—	—	2
.. Bentinck, Admiral Sir R.	...	...	...	—	—	—	—	—	—	2
.. Bentinck, William G. F. Cavendish, Esq.	...	...	...	—	—	—	—	—	—	0
.. Bentley, N. W., Esq.	...	...	...	—	—	—	—	—	—	—
.. Benyon, Mrs. ...	...	...	...	—	—	—	—	—	—	—
.. Berger, Mrs. ...	...	...	...	—	—	—	—	—	—	—
.. Beverington, Vaizey & Foster, Ltd., Messrs.	...	...	...	—	—	—	—	—	—	—
**** Berkeley, Comyns, Esq., M.A., M.D., M.C., F.R.C.P. (Obstetric and Gynaecological Surgeon to the Hospital)	...	...	...	3	3	0	—	—	—	—
.. Berkeley, Mr. & Mrs. Comyns	...	...	...	—	—	—	—	—	—	—
.. Berliner, A., Esq.	...	...	...	—	—	—	—	—	—	—
.. Belitz School of Languages, Ltd.	...	...	...	—	—	—	—	—	—	—
.. Berman's Charity, Trustees of the	...	...	...	—	—	—	—	—	—	—
.. Berman, Mrs. ...	...	...	...	—	—	—	—	—	—	—
.. Berners, J. A., Esq. (Vice-President)	...	...	...	—	—	—	—	—	—	—
.. Berners, Brig.-Gen. R. A., D.S.O.	...	...	...	—	—	—	—	—	—	—
.. Berney, A., Esq.	...	...	...	—	—	—	—	—	—	—
.. Bernstein, H., Esq.	...	...	...	1	1	0	—	—	—	—
.. Bernstein, Ltd., Messrs. Wm.	...	...	...	—	—	—	—	—	—	—
.. Berry, Walter, Esq.	...	...	...	—	—	—	—	—	—	—
.. Berry's Electric (1928), Ltd.	...	...	...	—	—	—	—	—	—	—
.. Bertola, G., Esq.	...	...	...	—	—	—	—	—	—	—
.. Bertorelli, D., Esq.	...	...	...	—	—	—	—	—	—	—
.. Besby, Mrs.	...	...	...	—	—	—	—	—	—	—
.. Bessborough, The Earl of, C.M.G.	...	...	...	—	—	—	—	—	—	—
.. Bessie, A., Esq.	...	...	...	3	3	0	—	—	—	—
.. Best, The Hon. Mrs. James	...	...	...	3	3	0	—	—	—	—
.. Bestow, Charles Horton, Esq.	...	...	...	—	—	—	—	—	—	—

Carried forward ... £503 18 0 £85 11 0 £2180 8 7 £880 3 0 £71 18 0 £37567 1 0





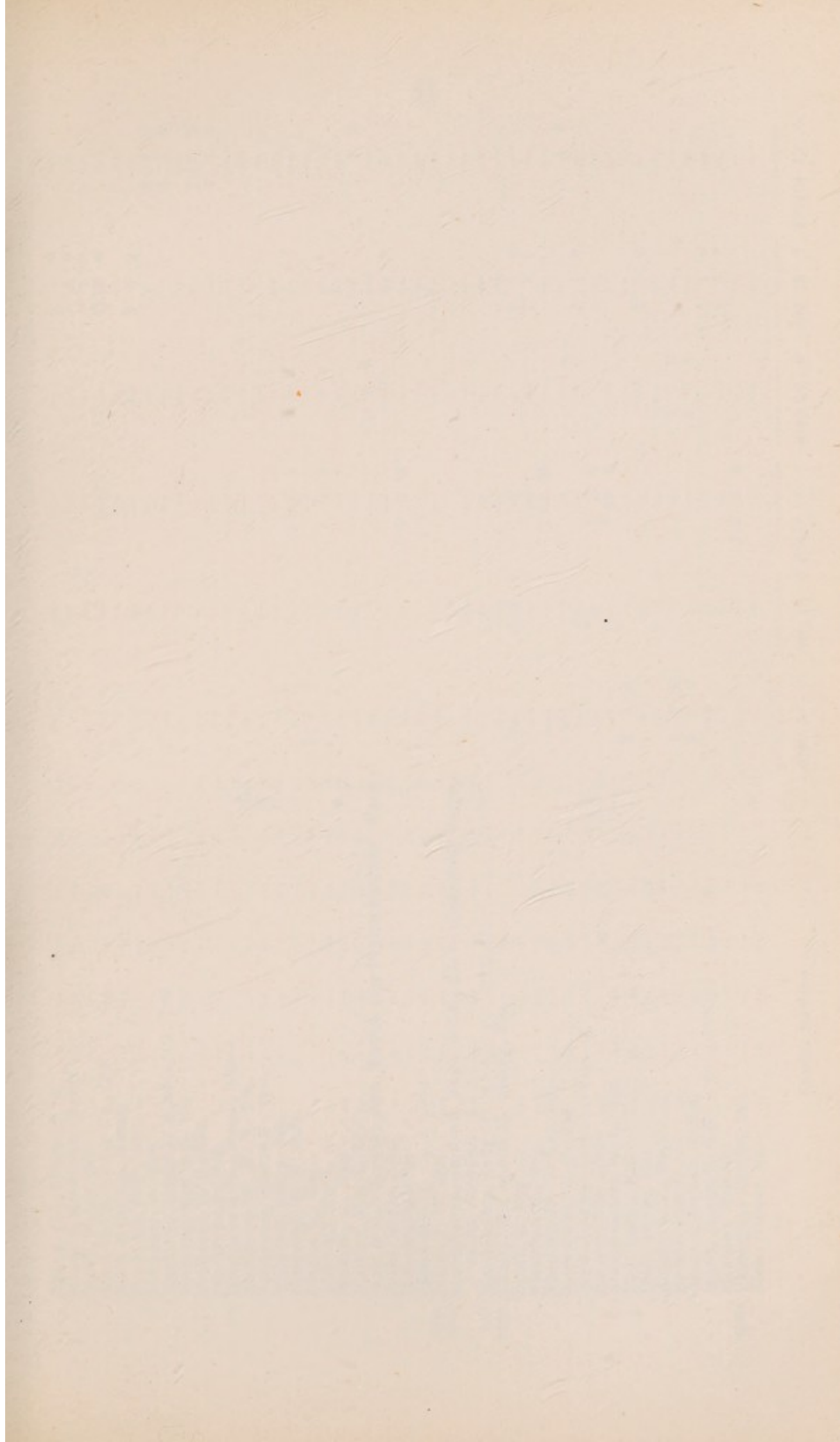

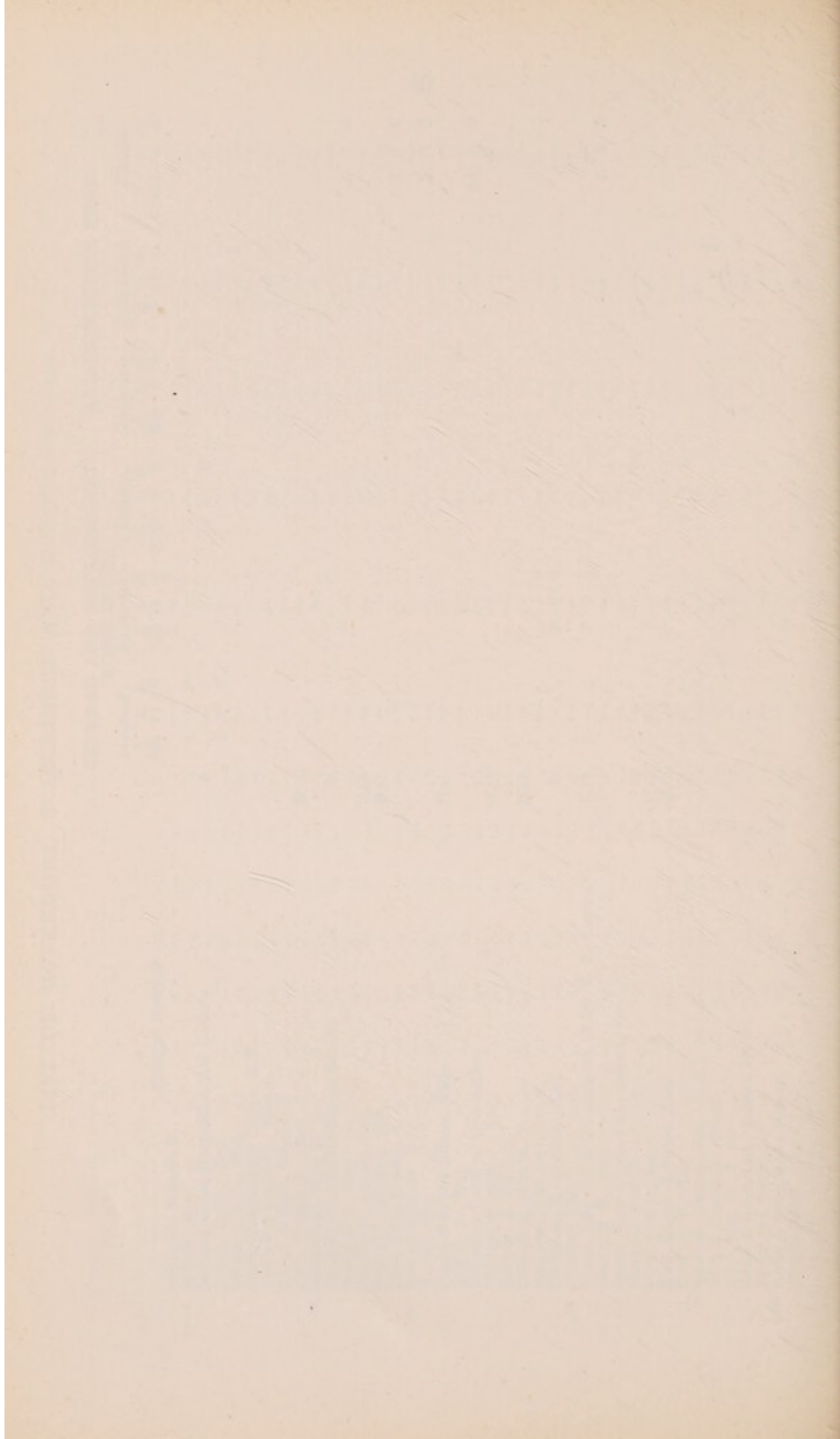





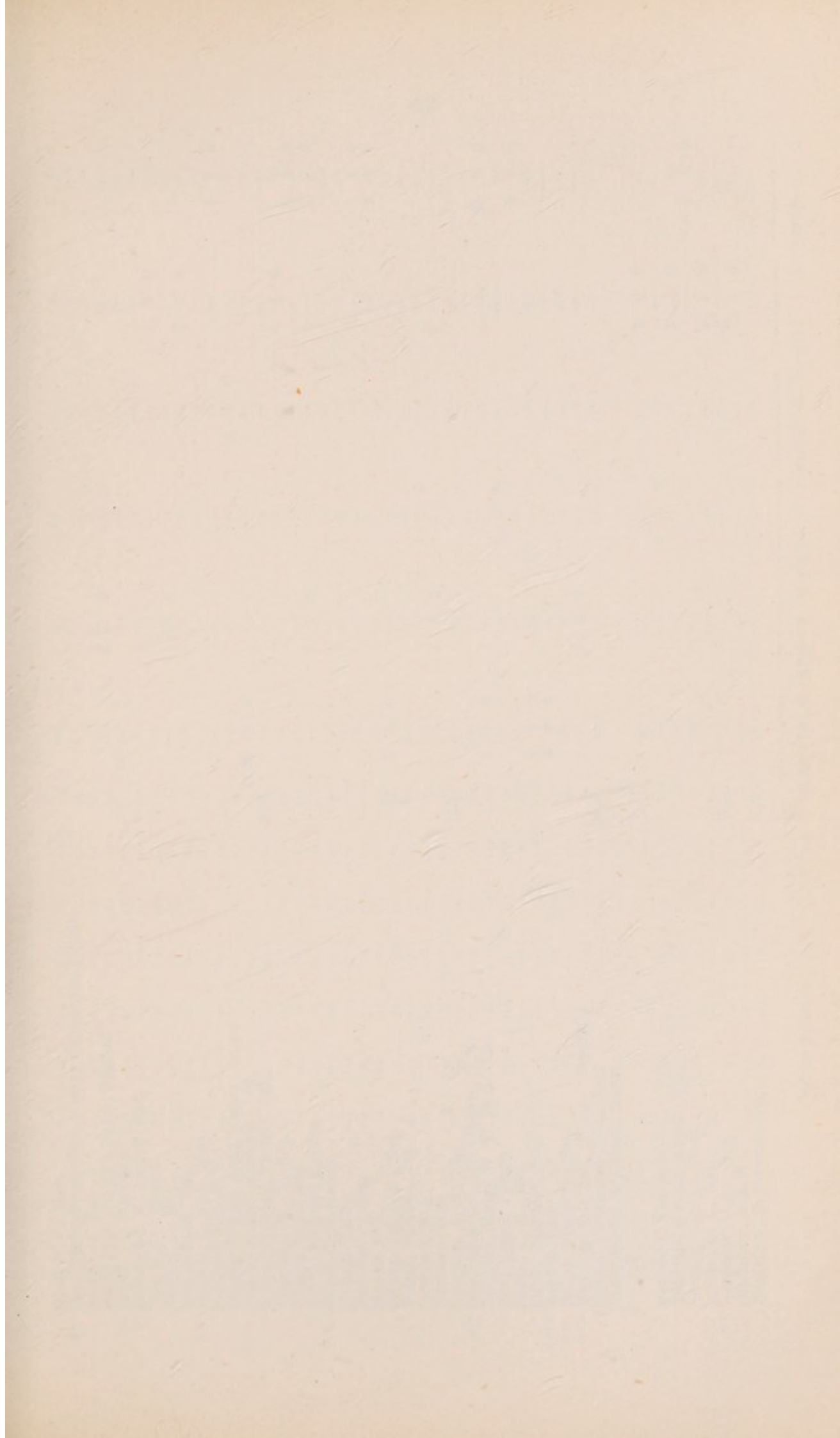

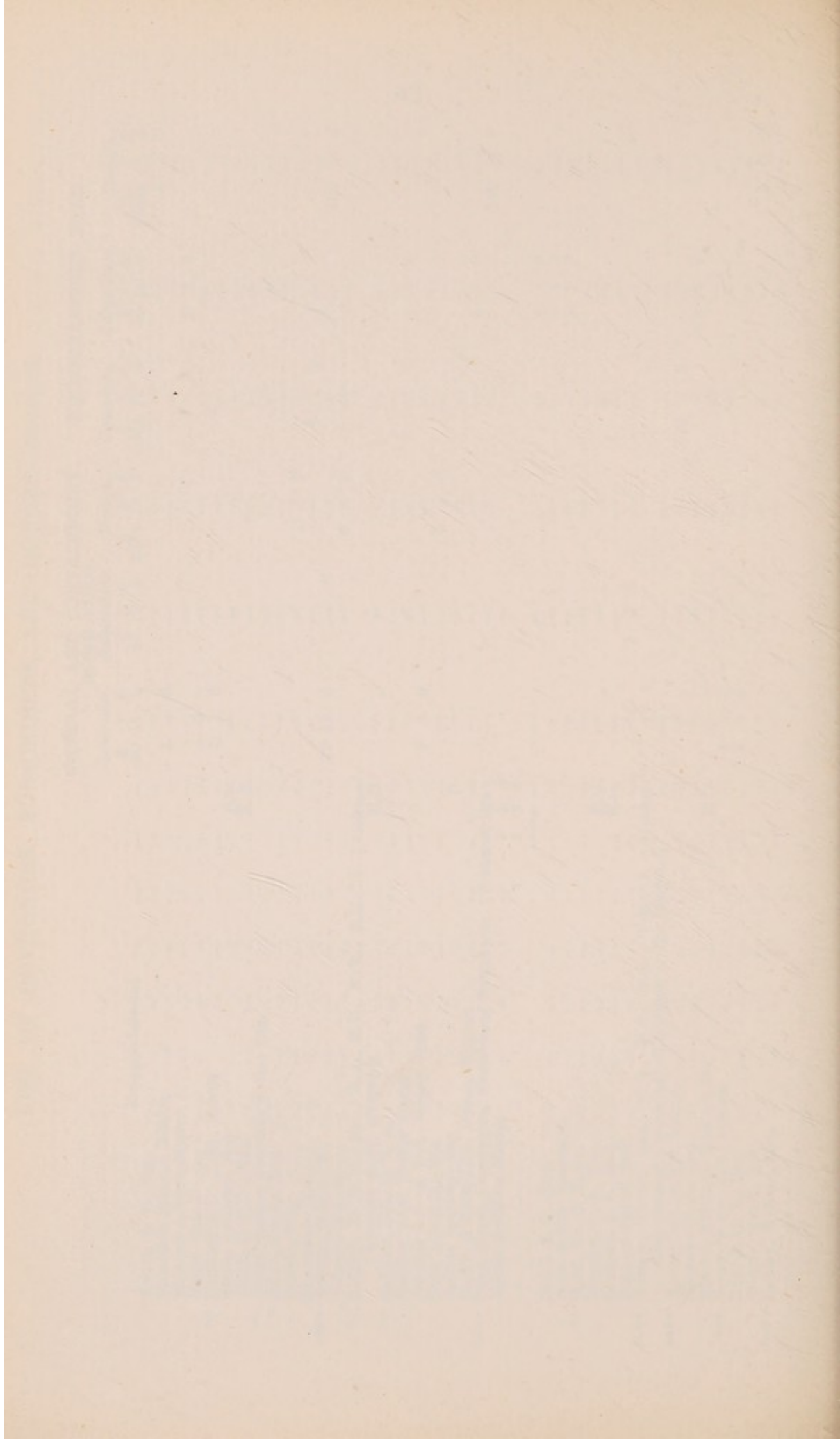

Boot, N. C., Esq.	...	...	...	...	...	...	...	...	1	1	0
Boot Trade Benevolent Society (Samaritan Fund)	...	...	...	...	...	...	...	...	—	—	—
Booth, —, Esq.	...	...	...	...	...	...	...	...	—	—	—
Boots Pure Drug Co., Ltd., Staff of	...	...	...	...	...	1	0	0	—	—	—
Boots, The Chemists	...	...	...	...	...	52	10	0	—	—	—
Bosanquet, H. Anstey, Esq.	...	...	...	...	...	...	...	...	2	2	0
Boss & Co., Messrs.	...	...	...	...	...	...	...	...	1	1	0
Botibol, J., Esq.	...	...	...	...	...	...	...	...	—	—	—
Boulle, Leon, Esq.	...	...	...	...	...	...	...	...	—	—	—
Boulter, R. S. L., Esq.	...	...	...	...	...	...	...	...	—	—	—
Boulton, Miss E. V.	...	...	...	...	...	...	...	...	10	0	0
Bourlet & Sons, Ltd., Messrs. James	...	...	...	...	...	...	...	...	—	—	—
Bourne & Hollingsworth, Ltd.	...	...	...	...	...	1000	0	0	—	—	—
Bourne-Newton, Francis, Esq.	...	...	...	...	H.G.	...	...	...	—	—	—
Bousfield, W. R., Esq.	...	...	...	...	...	...	...	...	1	1	0
Boutie, E. L., Esq.	...	...	...	...	...	...	...	...	—	—	—
Bovill, Malcolm B., Esq.	...	...	...	...	...	...	...	...	1	1	0
Bovis, Ltd., Messrs.	...	...	...	...	...	...	...	...	—	—	—
Bowcher, Miss	...	...	...	...	...	...	...	...	1	0	0
Bowden, J., Esq.	...	...	...	...	...	...	...	...	—	—	—
Bowen, Mrs.	...	...	...	...	...	...	...	...	—	—	—
Bowen, James F., Esq.	...	...	...	...	D.	3	3	0	—	—	—
Bower, F. Alan, Esq.	...	...	...	...	D.	...	...	...	—	—	—
Bowman, Mrs.	...	...	...	...	...	...	...	...	1	0	0
Bowman, Mrs.	...	...	...	...	...	...	...	...	—	—	—
Bowman, A. N., Esq.	...	...	...	...	H.G.	...	...	...	—	—	—
Bowring & Co., Ltd., Messrs. C. T.	...	...	...	...	...	...	...	...	—	—	—
Bowyear, Henry W. T., Esq., O.B.	...	...	...	...	...	5	5	0	—	—	—
Box, Messrs. Joseph	...	...	...	...	...	...	...	...	2	2	0
Boyle, H. R., Esq.	...	...	...	...	...	...	...	...	—	—	—
Boyle, Reginald, Esq.	...	...	...	...	...	3	3	0	—	—	—
Boyton, Lady	...	...	...	...	...	5	5	0	—	—	—
Braby, Frederick, Esq.	...	...	...	...	...	...	...	...	—	—	—
Braby & Co., Ltd., Messrs. Frederick	...	...	...	...	...	...	...	...	—	—	—
Bracey, Humphrey John, Esq.	...	...	...	...	H.G.	...	...	...	1	1	0
Brackenridge & Kelsall, Messrs.	...	...	...	...	1	1	0	—	—	—	—
Bradenford, Miss Julia	...	...	...	...	...	...	...	...	—	—	—
Bradford & Sons, Messrs. Wm.	...	...	...	...	...	...	...	...	1	1	0
Bradley, Captain H. C.	...	...	...	...	...	...	...	...	2	2	0
Bradnum, J., Esq.	...	...	...	...	...	...	...	...	—	—	—
Bradshaw, John, Esq.	...	...	...	...	...	...	...	...	1	1	0
Bradshaw, Mrs. R.	...	...	...	...	H.G.	5	5	0	—	—	—
Bradshaw, R. Stewart, Esq.	...	...	...	...	H.G.	...	...	...	1	7	0

£1658	16	0	£103	8	6	£2491	2	1	£1002	1	2	£114	5	4	£38280	11	0
-------	----	---	------	---	---	-------	---	---	-------	---	---	------	---	---	--------	----	---

Carried forward ...





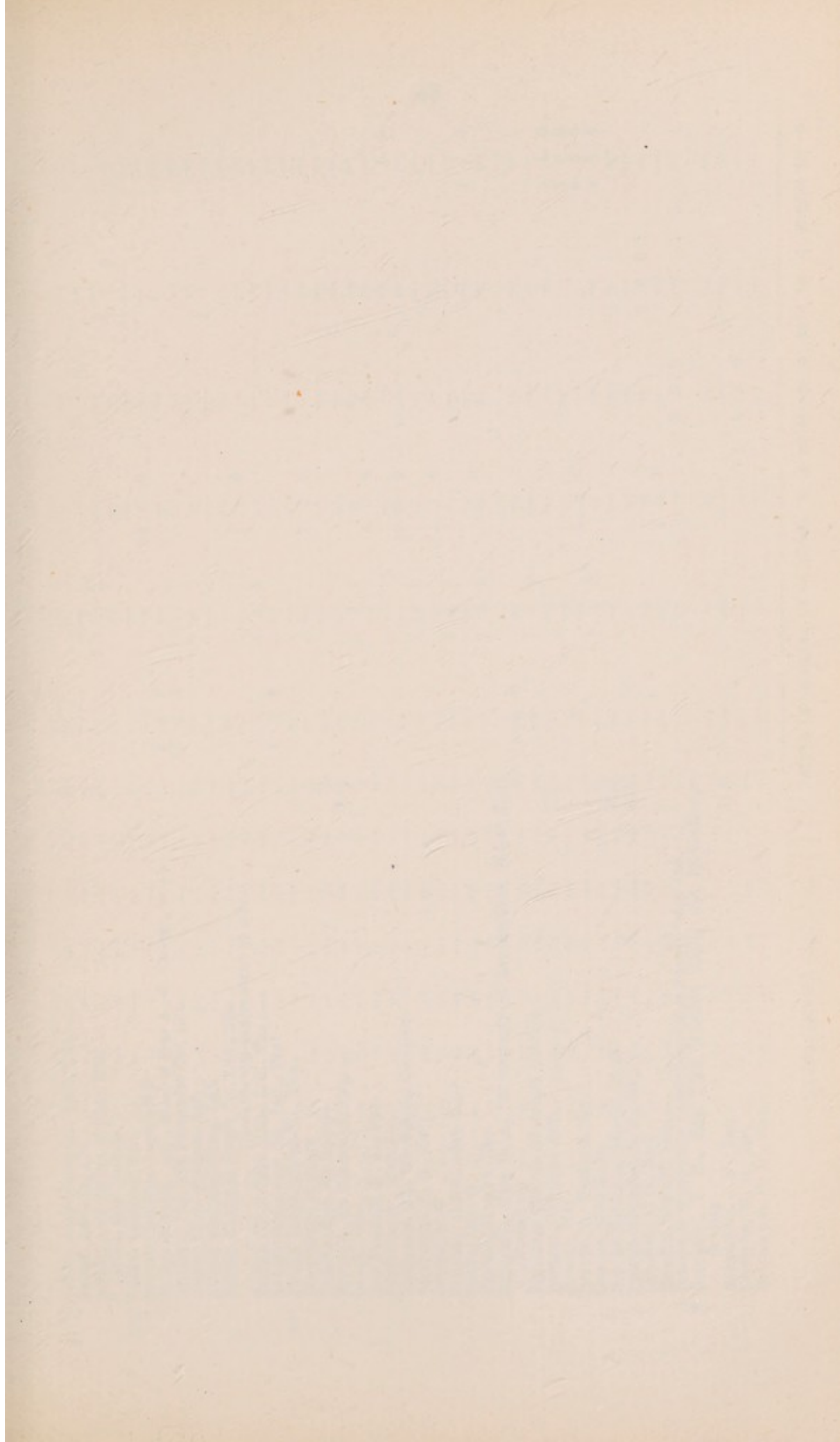

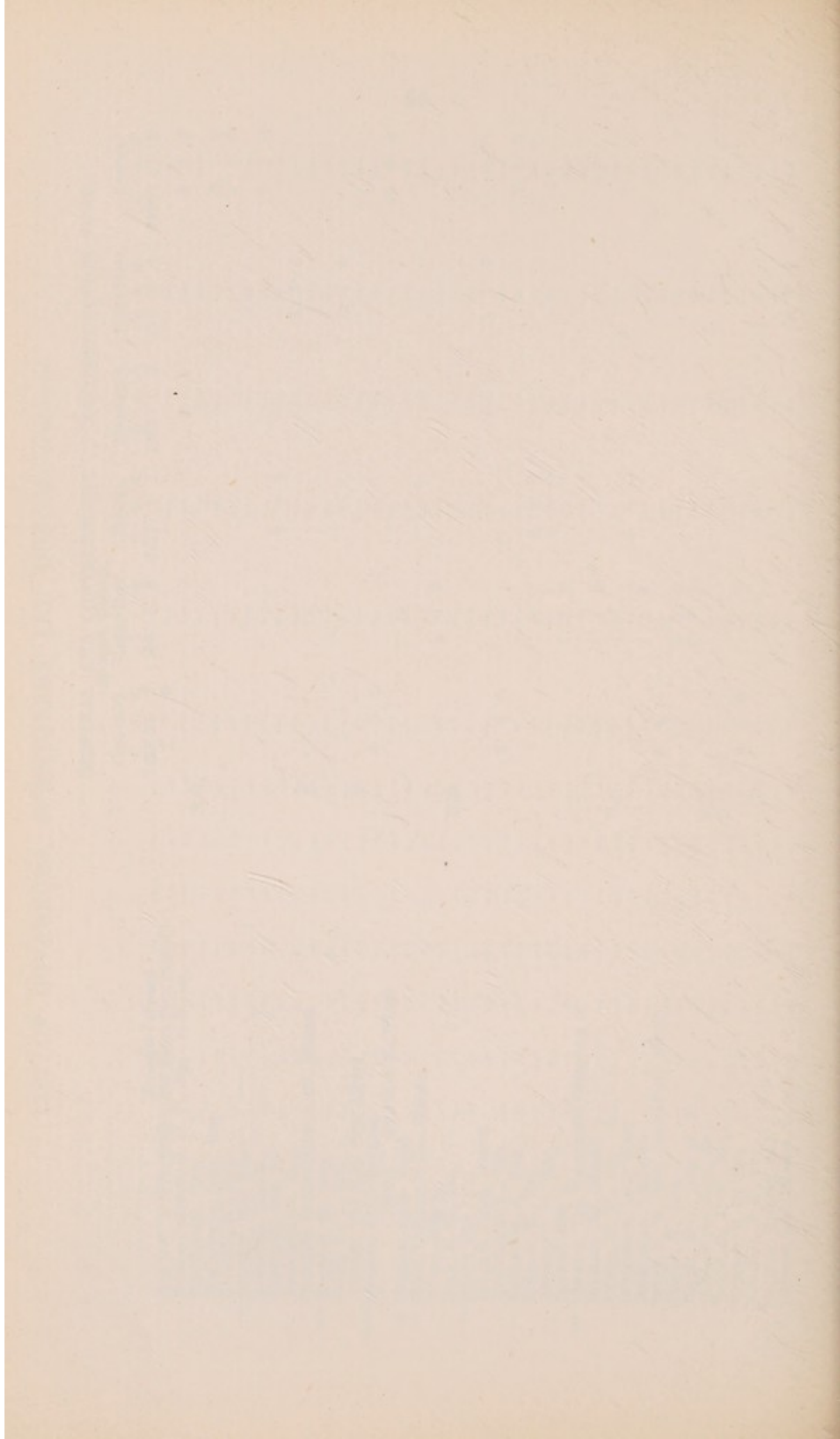

British Aluminium Co., Ltd., The	...	...	...	...	...	...	...	...	...	...	...	5	5	0	...	...	...	...	...	...									
British Arcades, Ltd. ....	...	...	...	...	...	...	...	...	...	...	...	1	1	0	...	...	...	...	...	...									
British Association of Shoe Men	...	...	...	...	...	...	...	...	...	...	...	1	1	0	...	...	...	...	...	...									
British Bee Journal "	...	...	...	...	...	...	...	...	...	...	...	...	...	...	...	...	...	...	...	...									
British Celanese, Ltd. ....	...	...	...	...	...	...	...	...	...	...	...	40	0	0	...	...	...	...	...	...									
British Charities Association	...	...	...	...	...	...	...	...	...	...	...	...	...	...	...	...	...	...	...	...									
British Colloids, Ltd., Staff of (per A. H. Claisse, Esq.)	...	...	...	...	...	...	...	...	...	...	...	9	5	0	...	...	...	...	...	...									
British & Colonial Furniture Co., Ltd.	...	...	...	...	...	...	...	...	...	...	...	10	0	0	...	...	...	...	...	...									
British Ideal Patents, Ltd. ....	...	...	...	...	...	...	...	...	...	...	...	...	...	...	...	...	...	...	...	...									
British Mercedes-Beng, Ltd. ....	...	...	...	...	...	...	...	...	...	...	...	...	...	...	...	...	...	...	...	...									
British National Opera Co., Ltd., The	...	...	...	...	...	...	...	...	...	...	...	...	...	...	...	...	...	...	...	...									
(towards the endowment of a cot)												8	16	0	...	...	...	...	...	...									
British Oil & Cake Mills, Ltd., The	...	...	...	...	...	...	...	...	...	...	...	2	2	0	...	...	...	...	...	...									
British Petroleum Co., Ltd., The	...	...	...	...	...	...	...	...	...	...	...	...	...	...	...	...	...	...	...	...									
British South Africa Co., The	...	...	...	...	...	...	...	...	...	...	...	...	...	...	...	...	...	...	...	...									
Broadbank, F., Esq. ....	...	...	...	...	...	...	...	...	...	...	...	1	1	0	...	...	...	...	...	...									
Broadbridge, Sir George	...	...	...	...	...	...	...	...	...	...	...	...	...	...	...	...	...	...	...	...									
Brock, L. de Saumarez, Esq. ....	...	...	...	...	...	...	...	...	...	...	...	...	...	...	...	...	...	...	...	...									
Brock, Mrs. ....	...	...	...	...	...	...	...	...	...	...	...	2	0	0	...	...	...	...	...	...									
Brocklebank, H. A., Esq. ....	...	...	...	...	...	...	...	...	...	...	...	5	0	0	...	...	...	...	...	...									
Brocklehurst, Miss Jane	...	...	...	...	...	...	...	...	...	...	...	...	...	...	...	...	...	...	...	...									
Brodgers, The Worshipful Company of	...	...	...	...	...	...	...	...	...	...	...	10	10	0	...	...	...	...	...	...									
Brockman, F. D., Esq. ....	...	...	...	...	...	...	...	...	...	...	...	1	1	0	...	...	...	...	...	...									
Brodie, Miss ....	...	...	...	...	...	...	...	...	...	...	...	...	...	...	...	...	...	...	...	...									
Brogden, Oliver, Esq. ....	...	...	...	...	...	...	...	...	...	...	...	1	1	0	...	...	...	...	...	...									
Broke, Mrs. H. ....	...	...	...	...	...	...	...	...	...	...	...	...	...	...	...	...	...	...	...	...									
Bromet, Harold, Esq. ....	...	...	...	...	...	...	...	...	...	...	...	1	1	0	...	...	...	...	...	...									
Bromhall, Miss B. A. (In memory of her brother, Major J. C. Bromhall)	...	...	...	...	...	...	...	...	...	...	...	3	3	0	...	...	...	...	...	...									
Bromham Church Parochial Council	...	...	...	...	...	...	...	...	...	...	...	1	1	0	...	...	...	...	...	...									
Bronson, William, Esq. ....	...	...	...	...	...	...	...	...	...	...	...	...	...	...	...	...	...	...	...	...									
Brooke, Mrs. ....	...	...	...	...	...	...	...	...	...	...	...	...	...	...	...	...	...	...	...	...									
Brooke, A. Trafford, Esq. ....	...	...	...	...	...	...	...	...	...	...	...	...	...	...	...	...	...	...	...	...									
Brooke, Miss E. M. ....	...	...	...	...	...	...	...	...	...	...	...	5	5	0	...	...	...	...	...	...									
Brooke-Hitching, Lt.-Col. P. M.	...	...	...	...	...	...	...	...	...	...	...	1	1	0	...	...	...	...	...	...									
Brooke-Hitching, R. S., Esq. ....	...	...	...	...	...	...	...	...	...	...	...	...	...	...	...	...	...	...	...	...									
Brookes, A. C., Esq. ....	...	...	...	...	...	...	...	...	...	...	...	...	...	...	...	...	...	...	...	...									
Brookes, Robert, Esq. ....	...	...	...	...	...	...	...	...	...	...	...	1	1	0	...	...	...	...	...	...									
Brooks & Warburton (American Drug Supply Co.), Ltd. ....	...	...	...	...	...	...	...	...	...	...	...	5	0	0	...	...	...	...	...	...									
Brooksby, F. H., Esq. (The Warison Social and Philanthropic Society)	...	...	...	...	...	...	...	...	...	...	...	...	...	...	...	...	...	...	...	...									
Broomfield, J. J., Esq. ....	...	...	...	...	...	...	...	...	...	...	...	...	...	...	...	...	...	...	...	...									
Brothers, W. L., Esq. ....	...	...	...	...	...	...	...	...	...	...	...	3	3	0	...	...	...	...	...	...									
Brotherton, G. H., Esq. ....	...	...	...	...	...	...	...	...	...	...	...	1	1	0	...	...	...	...	...	...									
Carried forward	...	...	...	...	...	...	...	...	...	...	...	£1712	14	0	£123	4	6	£2580	2	1	£1015	9	2	£124	15	4	£38326	10	0

LIST OF GOVERNORS, SUBSCRIBERS AND DONORS—continued.

GENERAL AND CONVALESCENT HOME FUND.				RECONSTRUCTION FUND.			
	Governors.	Subscribers.	Donors.	Governors.	Subscribers.	Donors.	
	£ s. d.	£ s. d.	£ s. d.	£ s. d.	£ s. d.	£ s. d.	
Broussard, Ltd., Messrs. P. H.	1712	14	0	123	4	6	2580
Brown, Mrs. C. A. H.	4	4	0	1	0	0	
Brown, C. N., Esq.							
Brown, Douglas & Co., Messrs.	2	2	0				
Brown, G. C., Esq.	3	3	0				
Brown, Col. Sir George McLaren, K.B.E.	5	5	0				
Brown, G. L., Esq.							
Brown, Gore & Welch, Ltd., Messrs.							
Brown, Horace, Esq.							
* Brown, J. W., Esq.	5	5	0				
Brown, Miss Mary C. W.							
Brown & Robinson, Messrs.							
o Brown, Ltd., Messrs. Robert							
Brown, T. K., Esq.							
ooo Browne, Colonel Augustus							
Browne, A. W., Esq.							
Browne, Mrs. E. T. Jemmett							
Browne, George G., Esq.							
oooo Browne, Hamilton, Esq., C.M.G.							
Browne, Miss Harris							
Browne & Hemens, Ltd., Messrs.							
Browne, The Rev. R. C. Latham							
oo Browning, G., Esq.	3	3	0				
Brownlow, Col. The Hon. J. R.							
Brownrigg, Miss...							
Brown's Little Teashop, Lunches Too, Ltd., Mrs.							
Bruce, J. S., Esq.	5	5	0				
Bruce's Berners Fabrics, Ltd.							
Brunner, Miss							
Brunner, Lucy, Lady							
oooo Bryant, Miss A. F.	5	0	0				
ooo Bryant & May, Ltd., Messrs.							
Fryde & Co., Ltd., Messrs. S. M.							
Buchan, Lt.-Col. John...							
Buchanan, Mrs.							
Buchanan & Co., Ltd., Messrs. James							
Buckingham & Chandos, Alice, Duchess of							

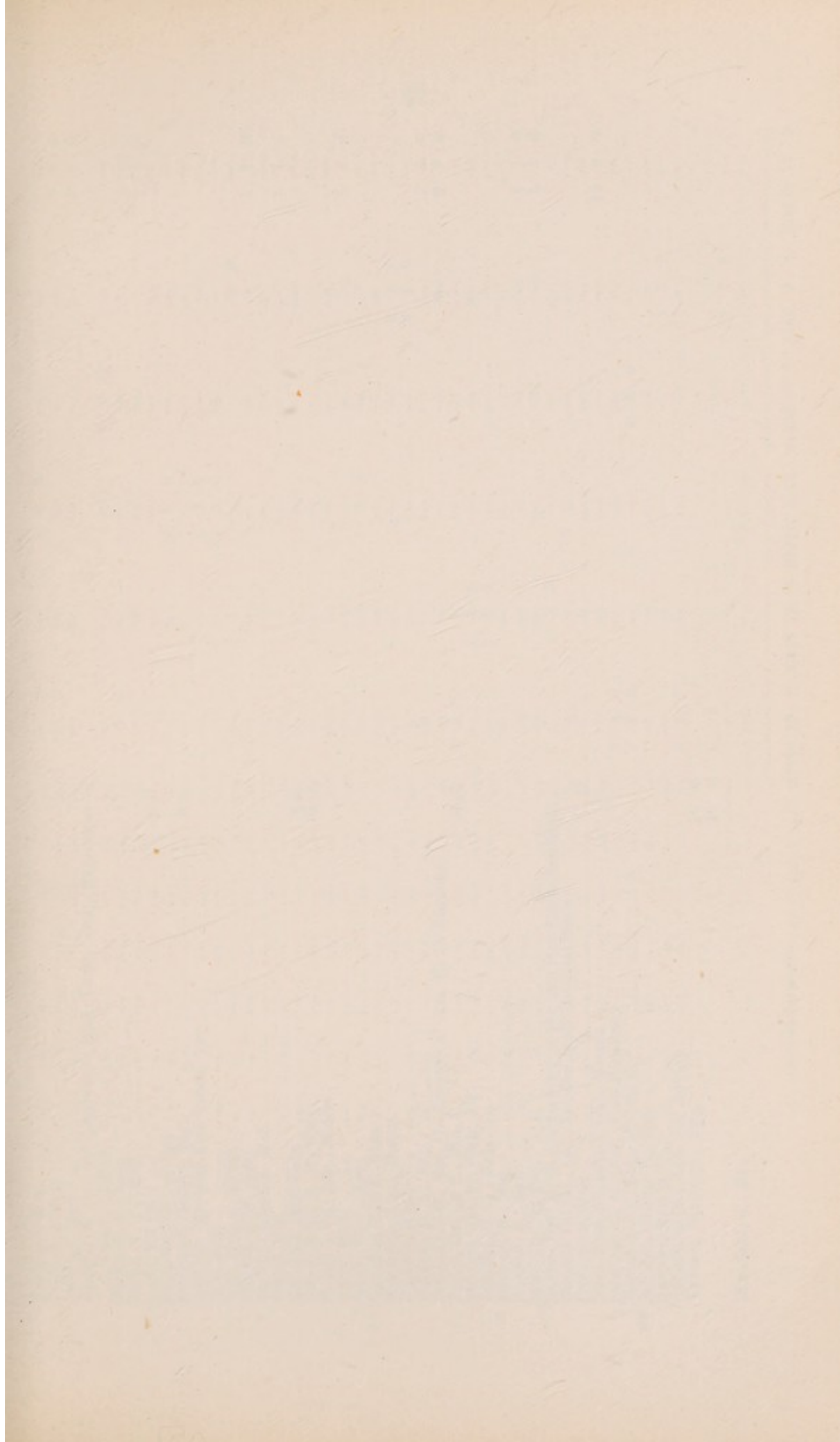

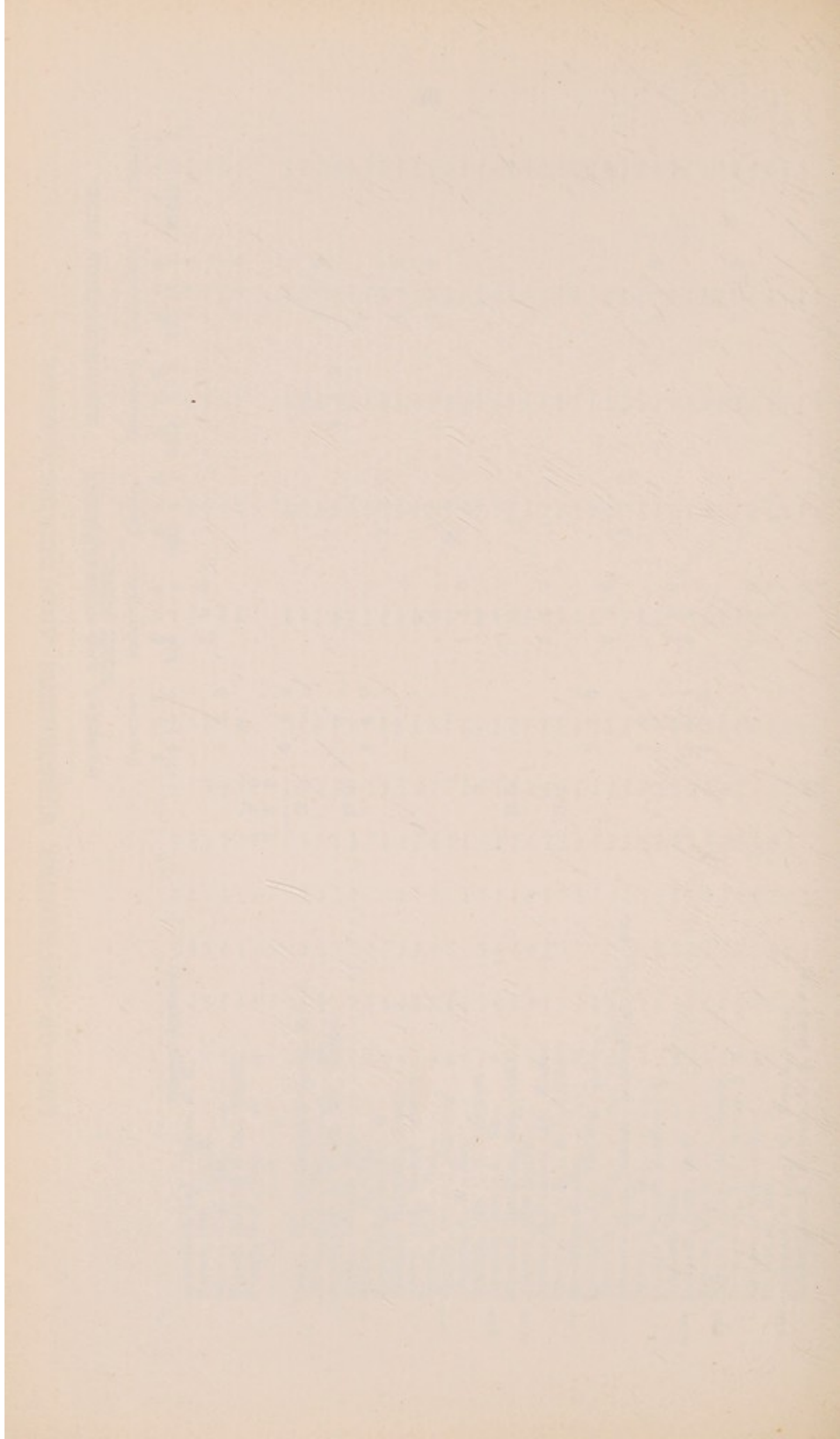

Buckland, Mrs. ....	....	....	....	....	....	....	....	1 0 0	---	---	---	1 0 0	
Buckler, Miss G. ....	....	....	....	....	....	....	....	---	---	---	---	1 1 0	
Buckley, Mrs. ....	....	....	....	....	....	....	....	---	---	---	---	---	
Buckley & Co. (of London & New York), Ltd., Successors of Messrs. Samuel ...	....	....	....	....	....	....	3 3 0	---	---	6 6 0	---	---	
Bucknell, H., Esq. ....	....	....	....	....	....	....	....	---	---	---	---	1 1 0	
Budd, W. A., Esq. ....	....	....	....	....	....	H.G.	....	---	---	---	---	---	
Budd, Sir Cecil ...	....	....	....	....	....	H.G.	....	---	---	---	---	---	
Bugansky, Mr. & Mrs. ...	....	....	....	....	....	....	....	1 0 0	---	---	---	---	
Budgford, Robert, Esq.	....	....	....	....	....	H.G.	....	2 2 0	---	---	---	---	
Builders' Material Association, The	....	....	....	....	....	....	....	10 0 0	---	---	---	---	
Bull, Mrs. ....	....	....	....	....	....	....	1 1 0	---	---	---	---	---	
Bull, Miss A. Mabel	....	....	....	....	....	....	....	---	1 1 0	---	---	---	
Bulleid, T. R., Esq. ....	....	....	....	....	....	....	....	---	---	---	---	---	
Bullen, Colonel I. B. S.	....	....	....	....	....	....	....	---	---	---	---	---	
Buller, Mrs. ....	....	....	....	....	....	....	....	---	---	---	---	---	
Bullough, Mrs. Ian ...	....	....	....	....	....	H.G.	....	---	---	---	---	---	
Bund, J. W. B. W., Esq.	....	....	....	....	....	H.G.	....	---	---	---	---	---	
Bunge & Co., Ltd., Messrs.	....	....	....	....	....	D.	....	---	---	---	---	---	
Bunn, Miss ....	....	....	....	....	....	....	....	---	---	---	---	---	
Bunn, W. J., Esq. ....	....	....	....	....	....	....	....	1 5 0	---	---	---	---	
Bunning, Miss C. Stuart	....	....	....	....	....	....	....	---	---	---	---	---	
Barberrys, Ltd., Messrs.	....	....	....	....	....	....	....	---	2 2 0	---	---	---	
Burdette, Messrs. ....	....	....	....	....	....	....	....	---	2 2 0	---	---	---	
Burdett, R. A., Esq. ....	....	....	....	....	....	....	....	---	---	---	---	---	
Burdon, John, Esq. (In memory of Mrs. M. M. Burdon)	....	....	....	....	....	....	....	---	---	---	---	---	
Burge, George S., Esq.	....	....	....	....	....	H.G.	3 3 0	---	---	---	---	---	
Burgess, Charles, Esq., J.P.	....	....	....	....	....	....	....	1 1 0	---	---	---	---	
Burgess, E. H., Esq. ....	....	....	....	....	....	....	....	1 1 0	---	---	---	---	
Burgess, H., Esq. ....	....	....	....	....	....	....	....	---	---	---	---	---	
Burgess, J., Esq. ....	....	....	....	....	....	....	....	---	---	---	---	---	
Burleigh, E., Esq. ....	....	....	....	....	....	....	....	---	---	---	---	---	
Burles, Mrs. H. G. (In memory of the late Mrs. Grace Smedley)	....	....	....	....	....	....	1 1 0	---	---	---	---	---	
Burmah Oil Co., Ltd., London Staff Hospital Fund	....	....	....	....	....	....	....	5 0 0	---	---	---	---	
Burnester, Miss ...	....	....	....	....	....	D.	....	---	---	---	---	---	
Burn Bros. (London), Ltd., Messrs.	....	....	....	....	....	....	....	---	---	---	---	---	
Burnand, C. H., Esq. (Vice-President)	....	....	....	....	....	....	3 3 0	---	---	---	---	---	
Burnet & Co., Ltd., Messrs. B. ....	....	....	....	....	....	....	2 2 0	---	---	---	---	---	
Burnett, George H., Esq.	....	....	....	....	....	....	....	---	---	---	---	---	
Burnett, Miss M. A. ....	....	....	....	....	....	....	....	---	---	---	---	---	
Burnett & Co., Ltd., Sir Robert	....	....	....	....	....	....	3 3 0	---	---	---	---	---	
Burnett, Walter A., Esq.	....	....	....	....	....	....	....	10 6	---	---	---	---	
Burnett, Walter A., Esq.	....	....	....	....	....	....	10 6	---	---	---	---	---	
Burnfield, A., Esq. ....	....	....	....	....	....	....	....	2 10 0	---	---	---	---	
Burnfield, A., Esq.	....	....	....	....	....	....	....	---	---	---	---	---	
Carried forward ...	...	...	...	...	...	...	...	£1755 10 0	£140 19 6	£2617 3 1	£1030 3 2	£144 5 6	£38348 17 0





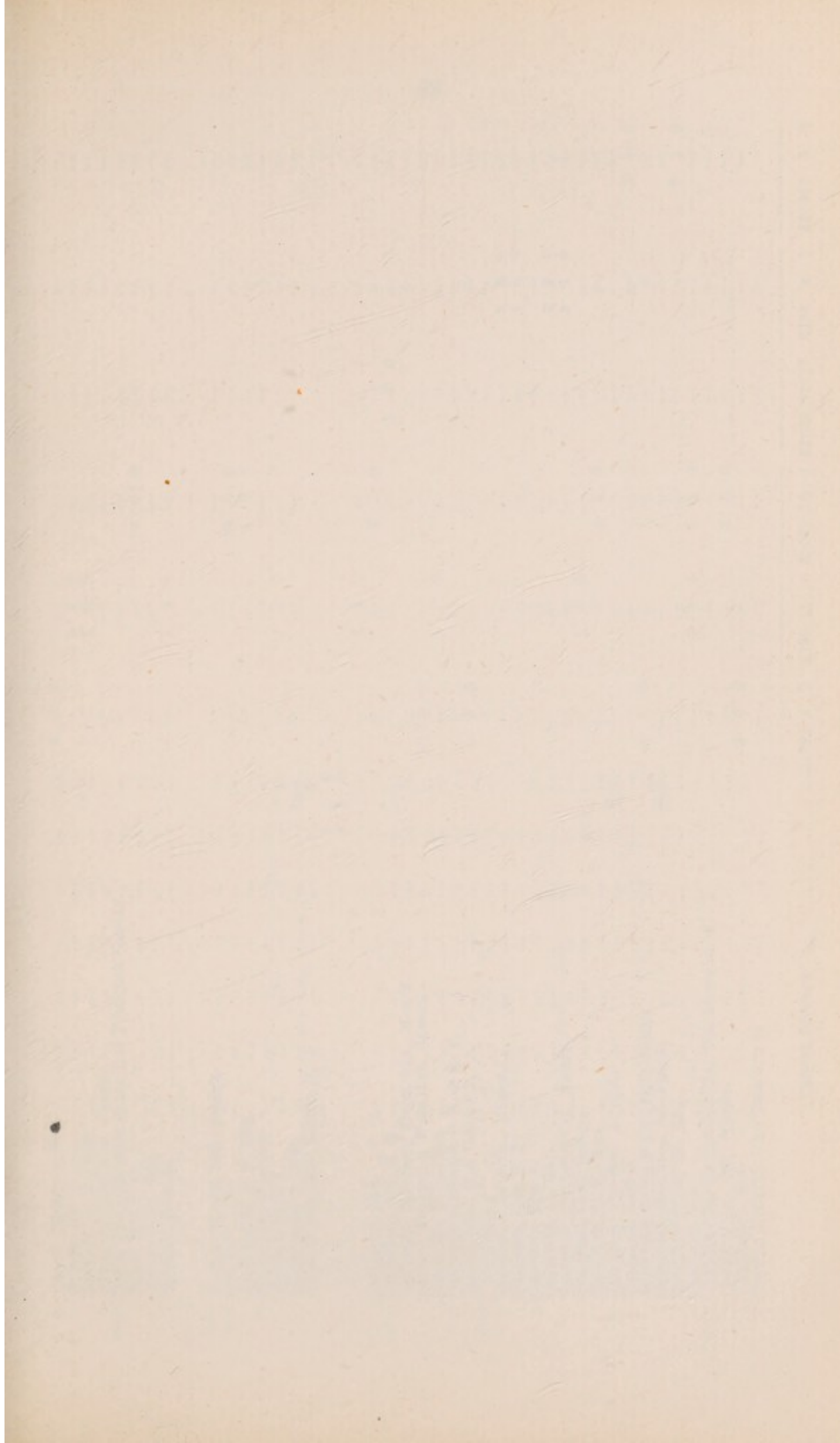

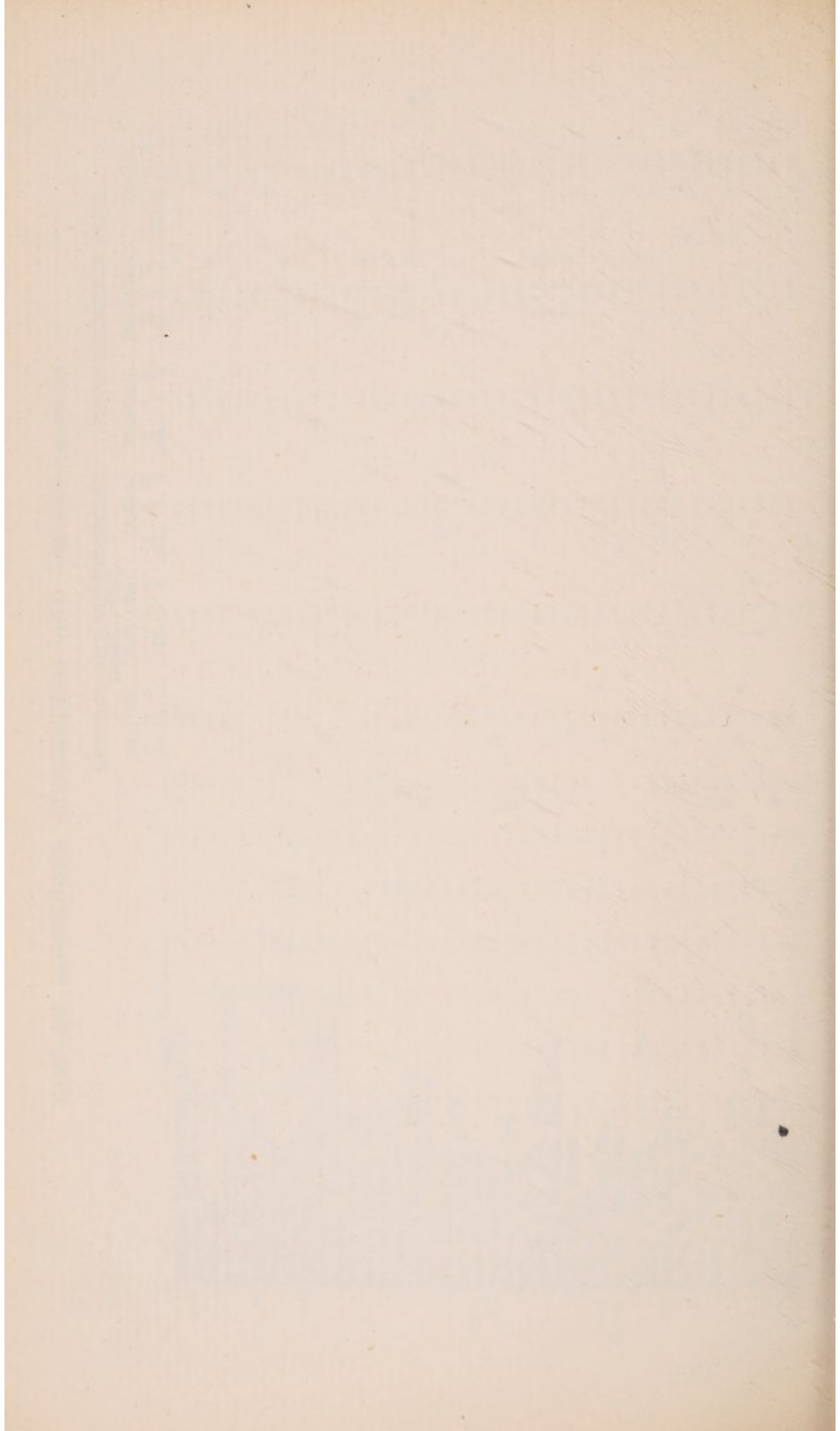





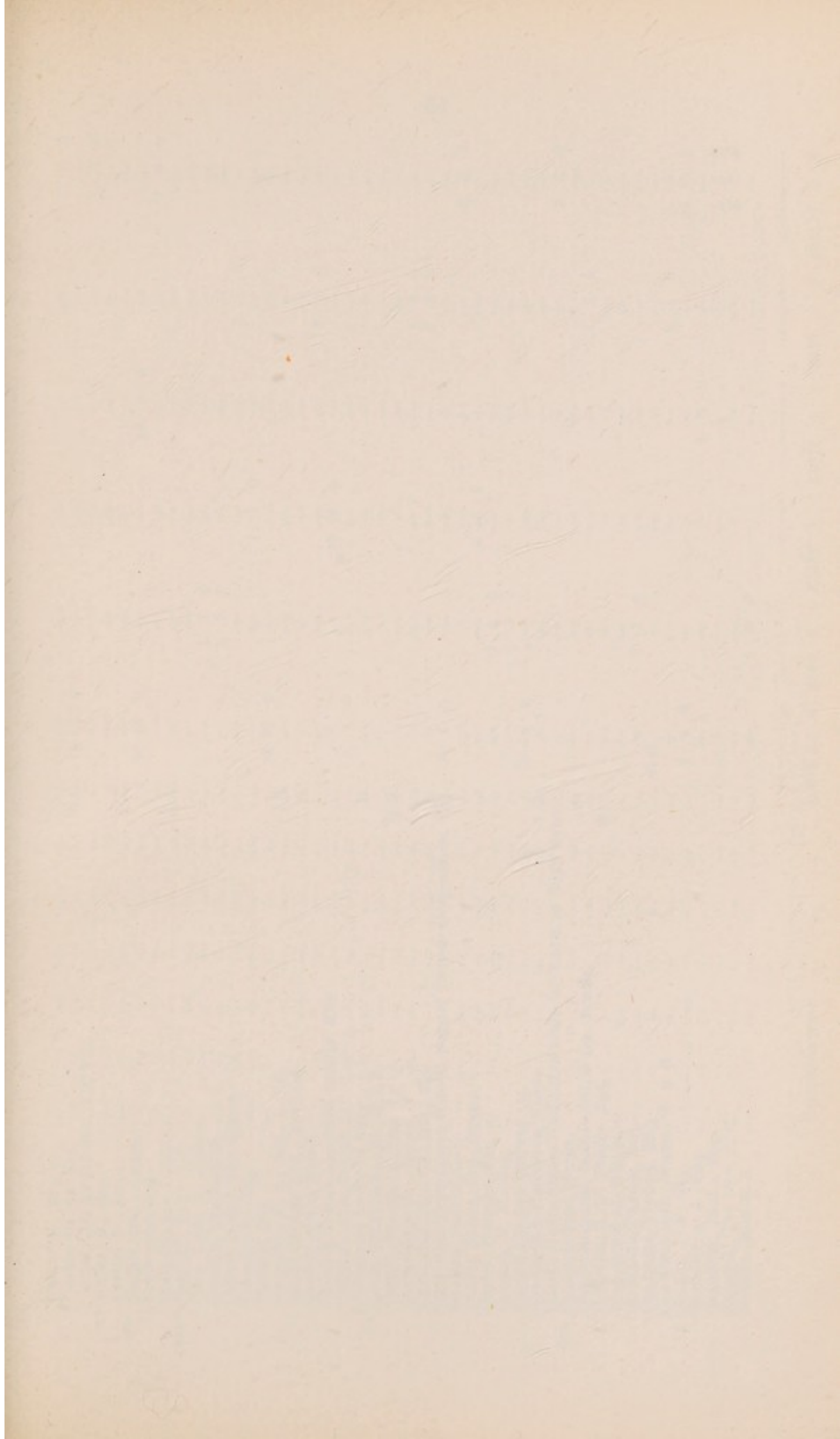

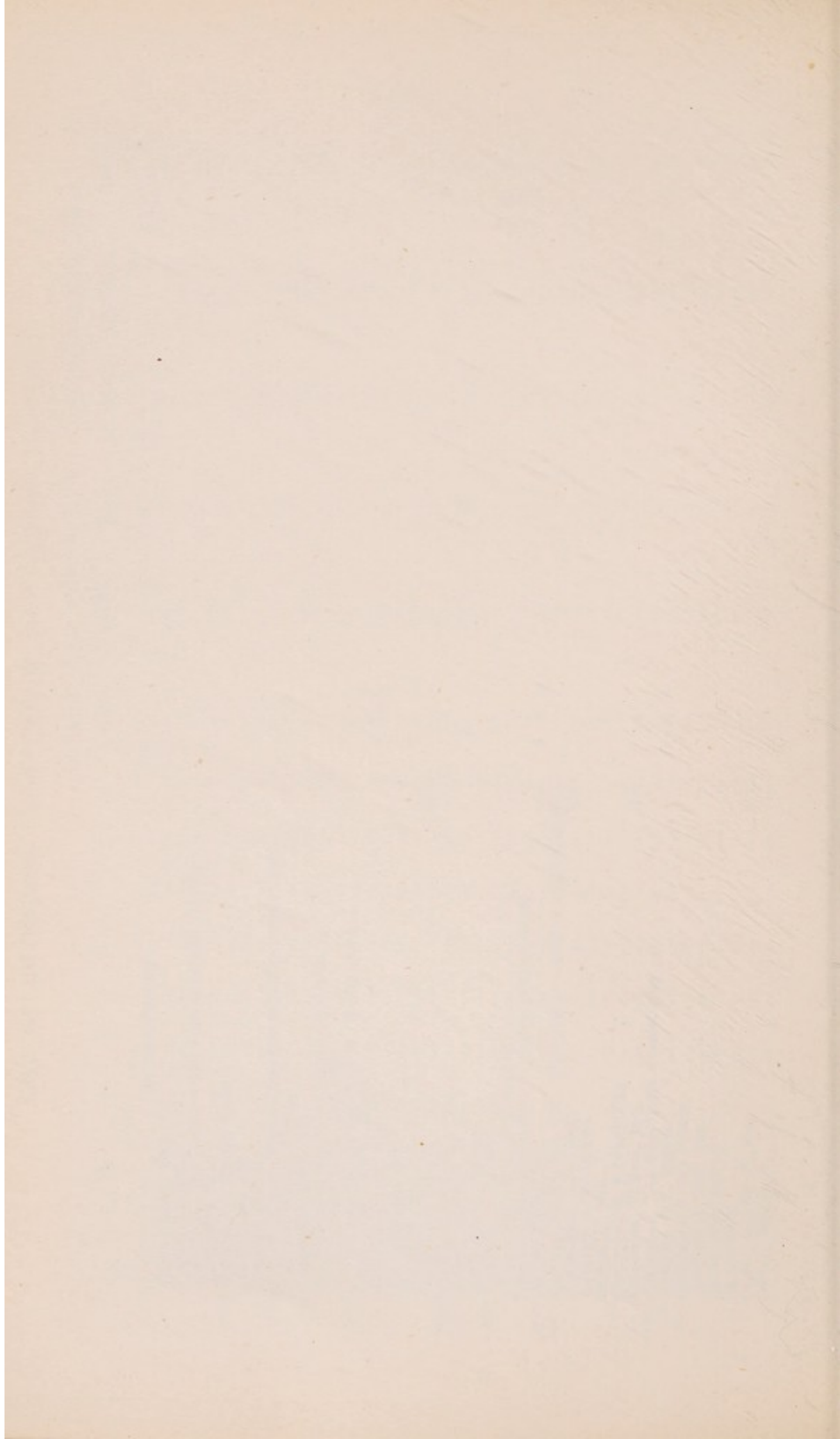





LIST OF GOVERNORS, SUBSCRIBERS AND DONORS—continued.

	GENERAL AND CONVALESCENT HOME FUND.			RECONSTRUCTION FUND.		
	Governors. f s. d.	Subscribers. f s. d.	Donors. f s. d.	Governors. f s. d.	Subscribers. f s. d.	Donors. f s. d.
Brought forward ...	1878 14 0	169 4 6	3089 10 1	1072 4 2	177 0 6	39127 0 6
Chapman, Mrs. ...	...	...	...	...	...	1 1 0
Chapman, Mrs. ...	...	...	...	...	...	5 0 0
Chapman, Arthur W., Esq. ...	...	1 0 0	...	...	1 1 0	...
Chapman, The Misses E. & N. ...	...	...	...	...	...	1 1 0
Chapman, J. H., Esq. ...	...	...	...	...	...	5 5 0
Chapman, Miss L. M. ...	...	...	...	...	...	...
Chapman, Mrs. S. ...	...	...	...	...	...	...
Chapman, Spencer, Esq. ...	...	...	...	100 0 0	...	...
Chappell & Co., Ltd., Messrs. ...	...	...	...	...	...	...
Chapple, Major E. E. ...	...	...	...	...	...	...
“ Charles ” ...	...	...	...	...	...	...
Charles, C. J., Esq. ...	...	...	2 2 0	...	...	...
Charles, Mrs. Edmondston ...	...	...	1 1 0	...	...	...
Charles, Ernest, Esq. ...	...	...	...	...	...	...
Charles, H., Esq. ...	...	1 1 0	...	...	...	...
Charles, Herbert, Esq., M.R.C.S., L.R.C.P. ( <i>Anæsthetist to the Hospital</i> ) ...	...	...	...	...	...	...
Charles, P. J., Esq. ...	3 3 0	...	...	...	...	...
Charlton, P. H., Esq. ...	...	...	...	...	...	...
Charrington, Charles Edward Nicholas, Esq. ...	...	...	...	...	...	...
Chartered Bank of India, Australia and China, Staff of (per G. H. Tankard, Esq.) ...	...	...	...	...	...	...
Charteris, Col. Richard B. ...	10 10 0	...	...	...	...	...
Charterland General Exploration and Finance Corporation, Ltd., The ...	...	...	...	...	...	...
Chase, Charles A., Esq. ...	...	...	...	...	...	1 0 0
Chase, Lt.-Col. R. G. ...	...	...	...	...	...	...
Chater & Sons, Ltd., Messrs. Joseph ...	...	...	5 5 0	...	...	...
Chatham Dockyard Hospital Fund ...	...	...	1 1 0	...	...	...
Cheape, Mrs. ...	...	...	...	...	...	...
Chекley, W. J., Esq. ...	...	...	...	...	...	...
Chelsea Football & Athletic Co., Ltd. ...	...	...	10 10 0	...	...	...
Cheng, S. K., Esq. ...	...	...	...	...	...	...
Chequers Theatre, The ...	...	...	...	...	...	...
Cheshire & Hedger, Messrs. ...	...	...	...	...	...	...
Chessmin, Mrs. ...	...	...	...	...	...	...
Chester, Miss C. ...	...	...	...	...	...	...
Chester, Ltd., Messrs. J. & W. ...	...	1 1 0	...	...	...	...
Chesterfield, The Earl of, K.G., P.C., G.C.V.O. ...	...	...	...	...	...	...
Cheyne, Ernest, Esq. ...	...	...	...	15 0 0	...	...

\*\*\*  
\*  
\*\*\*  
\*\*\*\*

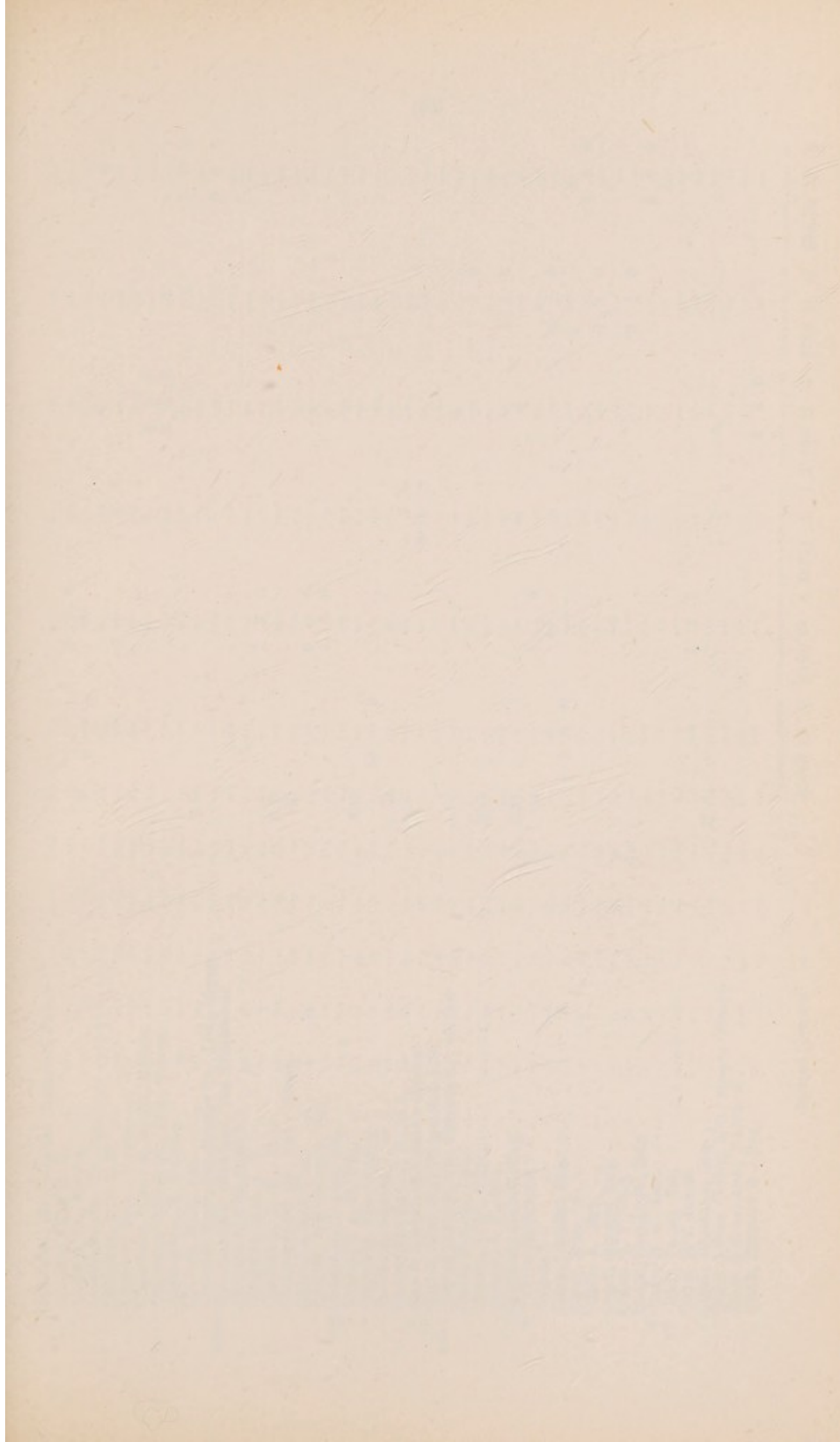

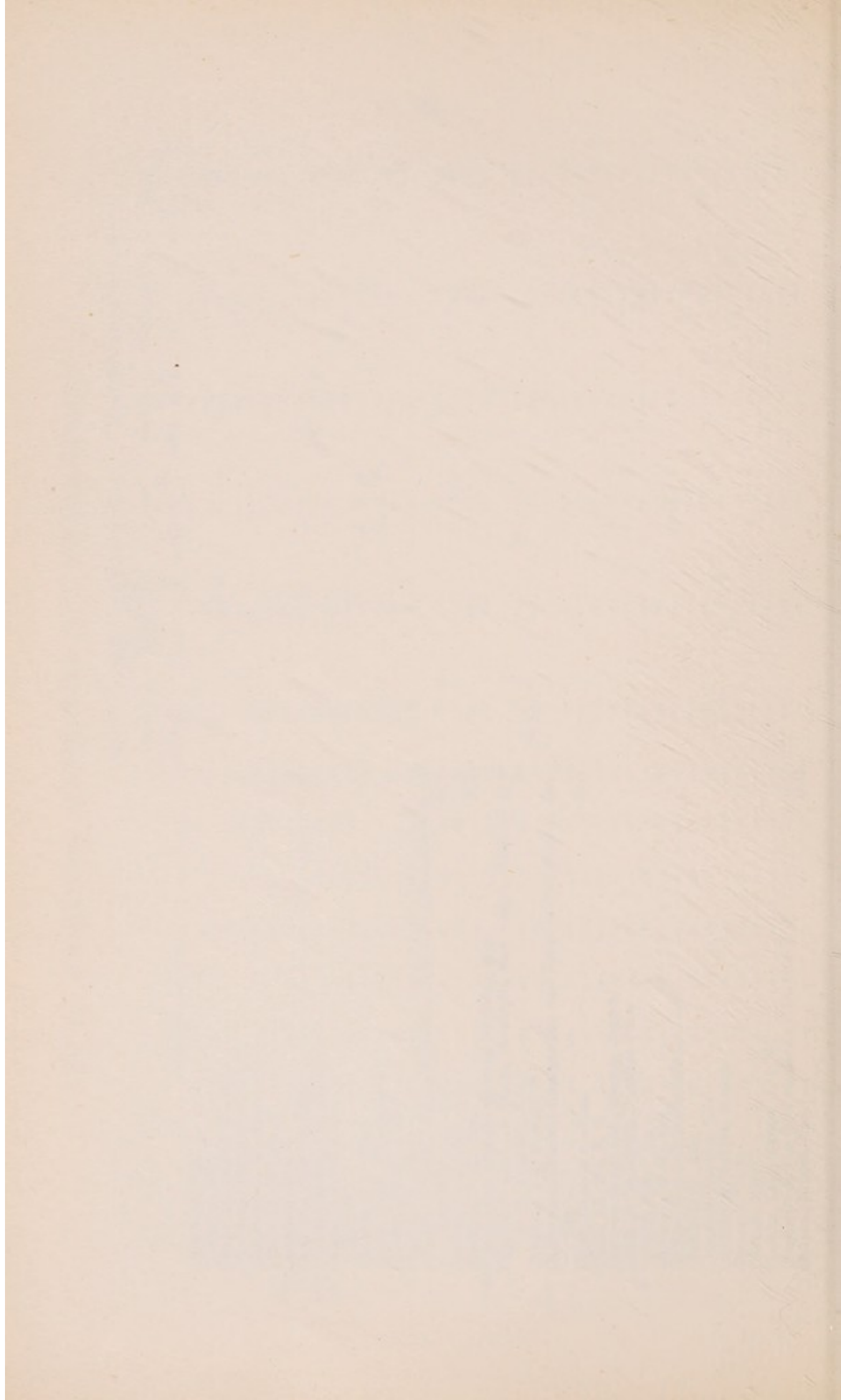





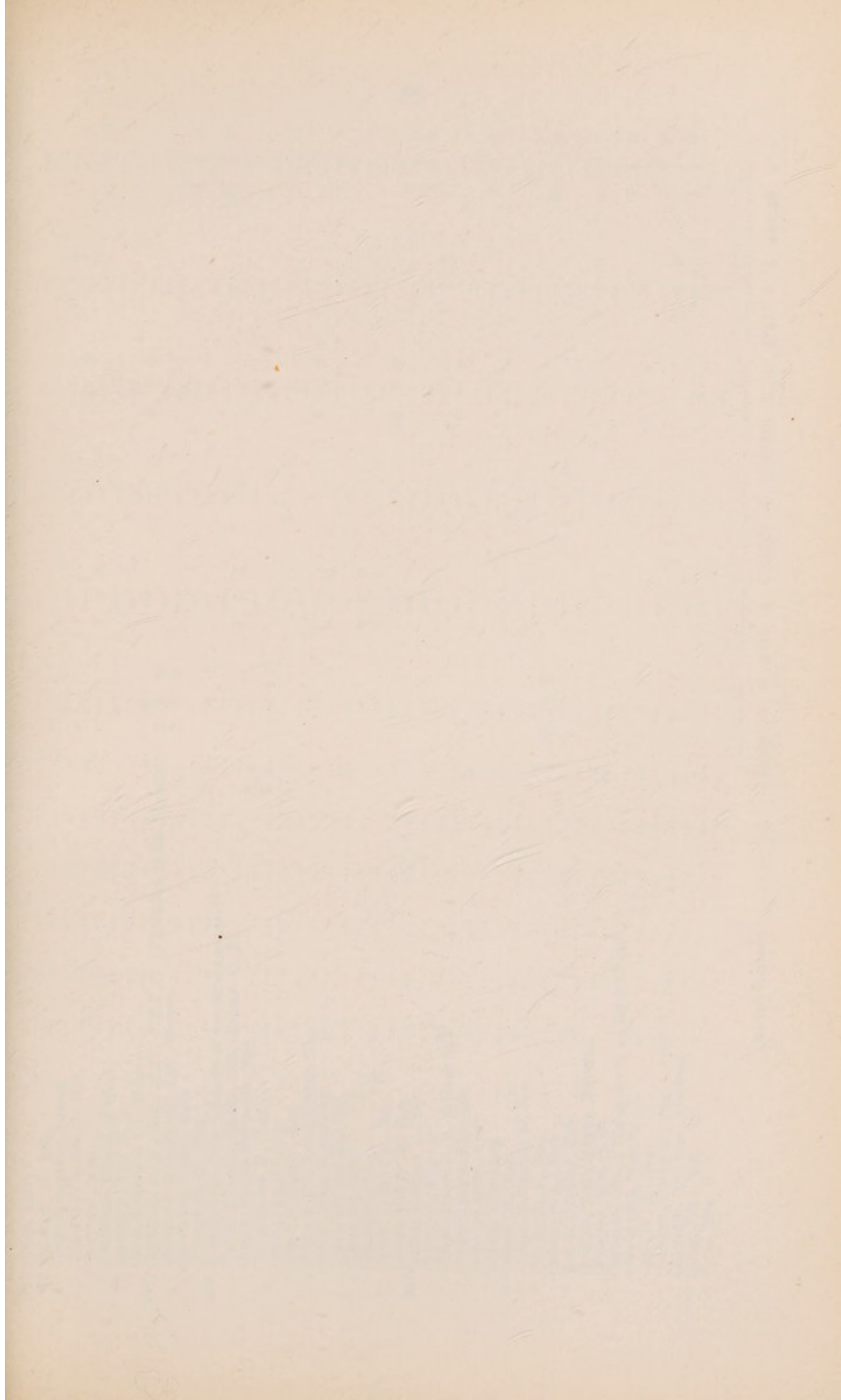

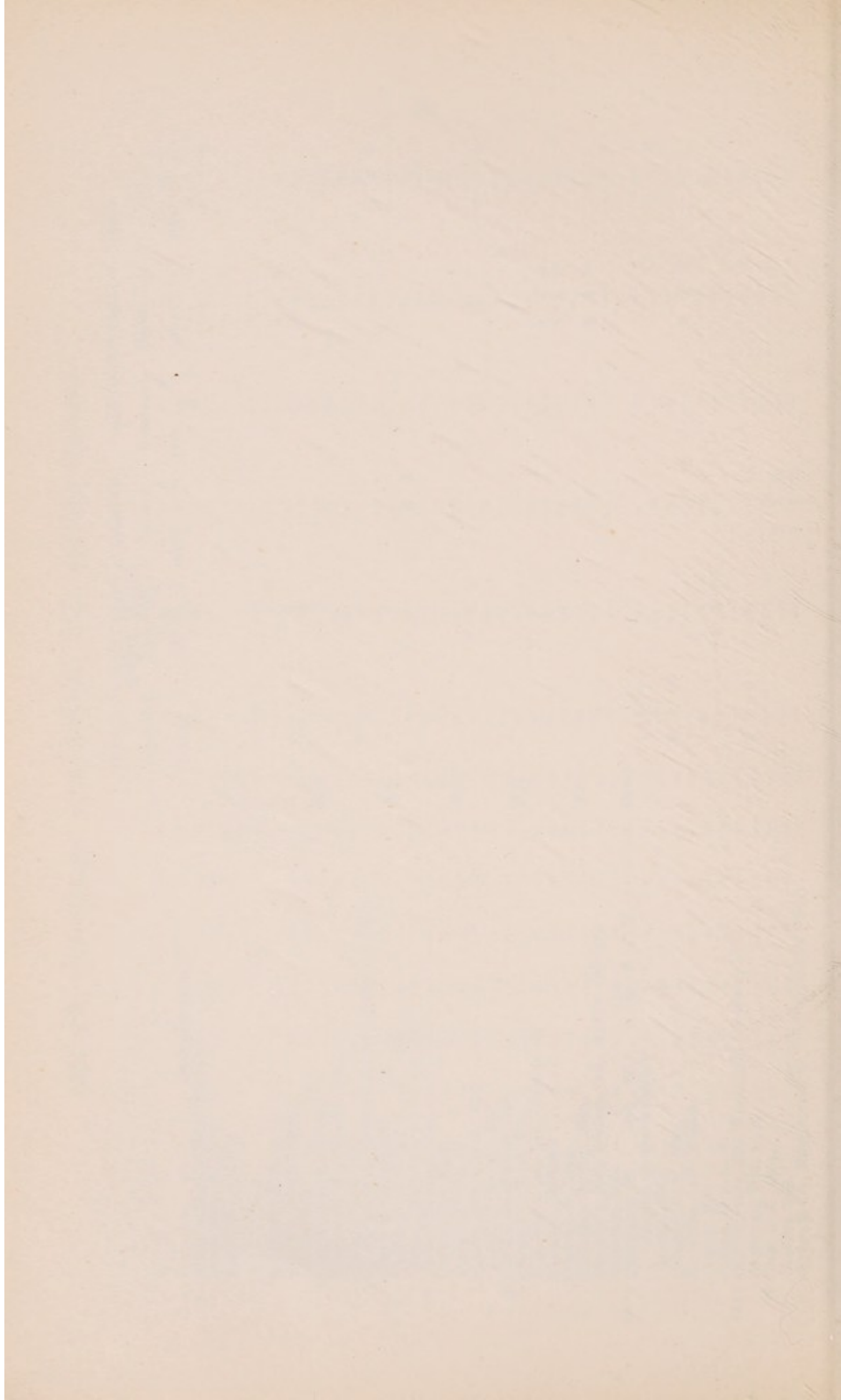

*** Coats, Lady ... ..																				
** Cobb, E. R., Esq. ... ..																				
Cobb & Jenkins, Messrs. ... ..																				
Cochran, Charles B., Esq. ... ..																				
Cochrane, Mrs. H. B. ... ..																				
** Cochrane, Miss E. Marian ... ..																				
** Cochrane, Mrs. H. B. ... ..																				
*** Cock, Russell & Co., Messrs. ... ..																				
Cockayne, E. A., Esq., M.D., F.R.C.P. (Physician to the Hospital) ... ..	3	3	0																	
Cockburn & Campbell, Ltd., Messrs. ... ..	5	0	0																	
Cockburn, Henry, Esq. ... ..																				
Cockell, E. M., Esq. ... ..						H.G.														
*** Cockill, Mrs. ("In memory of her dear husband") ... ..																				
Cocks, Milner & Hardy, Ltd., Messrs. D. F. ... ..						H.G.														
Coe, Augustus Frederick, Esq. ... ..						H.G.														
Coe, Charles E., Esq. ... ..																				
Cohen, A., Esq. ... ..										2	15	0								
Cohen, Bertram, Esq. ... ..																				
Cohen & Co., Ltd., Messrs. D. ... ..																				
Cohen, Mrs. D. Stanley ... ..																				
Cohen, Ernest M., Esq. ... ..						D.														
Cohen, F., Esq. ... ..																				
Cohen, H., Esq. ... ..																				
** Cohen, Harold L., Esq. ... ..																				
Cohen, Henry D., Esq. ... ..																				
** Cohen, Herbert D., Esq. ... ..																				
Cohen, J., Esq. ... ..																				
Cohen, Major J. B. Brunel, M.P. ... ..																				
Cohen, Lennard L., Esq. ... ..						D.														
Cohen, Louisa, Lady ... ..						D.														
Cohen, Miss Lucy ... ..						D.														
* Cohen, M., Esq. ... ..																				
* Cohen, Nathaniel L., Esq. ... ..																				
* Cohen, P. A., Esq. ... ..																				
* Cohen, P. L., Esq. ... ..																				
* Cohen, Stanley, Esq. ... ..																				
Coignet, Ltd., Messrs. Edmond ... ..																				
Cokayne, Mrs. G. E. ... ..						D.														
Colborne, Mrs. ("In memory of her husband") ... ..																				
Cole & Hill, Messrs. ... ..																				
Cole, W. J., Esq. ... ..																				
Coleman, Percy G., Esq. ... ..																				
Coleridge, The Hon. Stephen ... ..																				
*** Coles, John, Esq., J.P. ... ..																				
* Coles, Mrs. M. F. ... ..																				

£1958	1	0	£197	9	6	£3142	2	1	£1276	3	2	£203	4	6	£39328	3	6
Carried forward ... ..																	





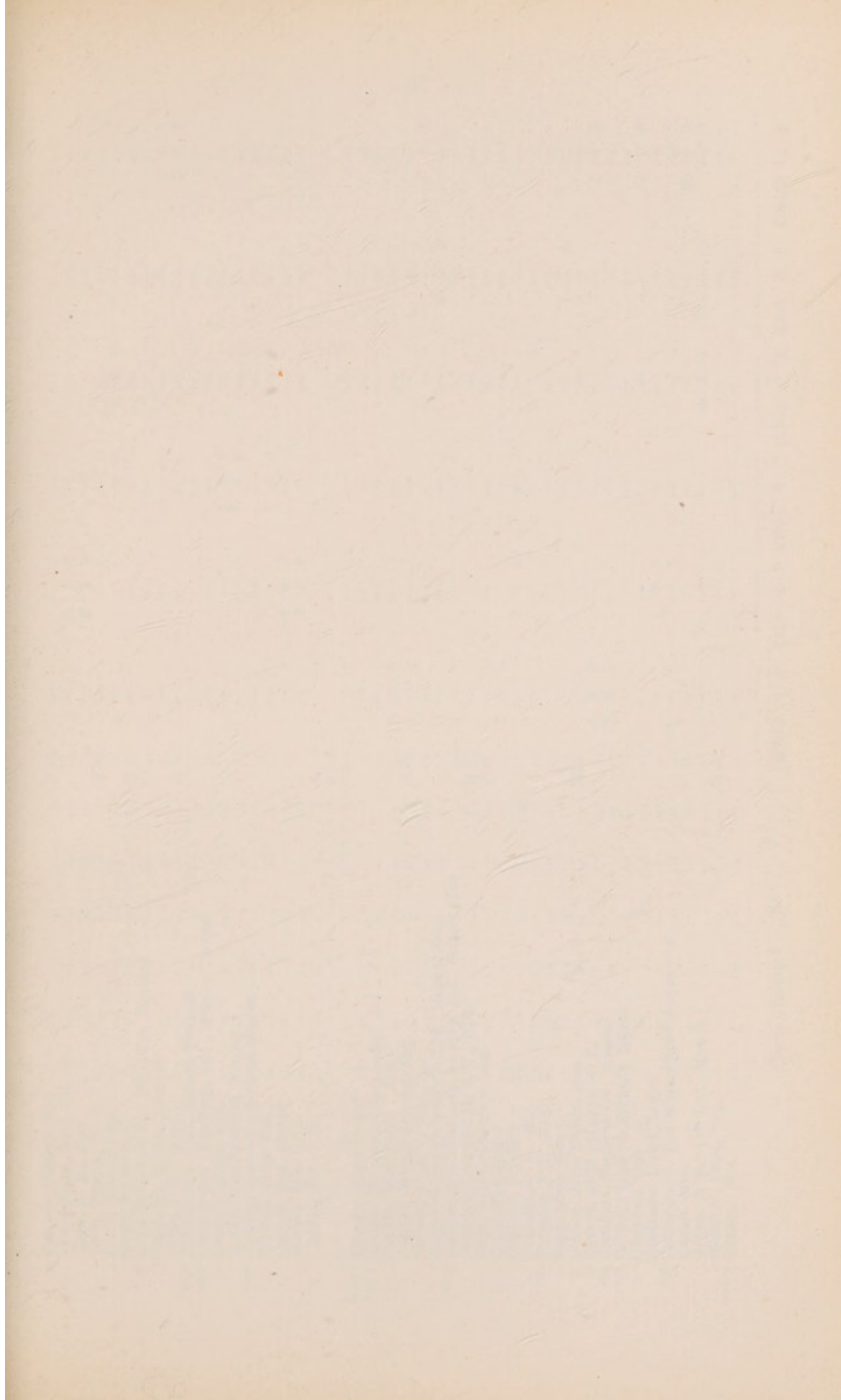

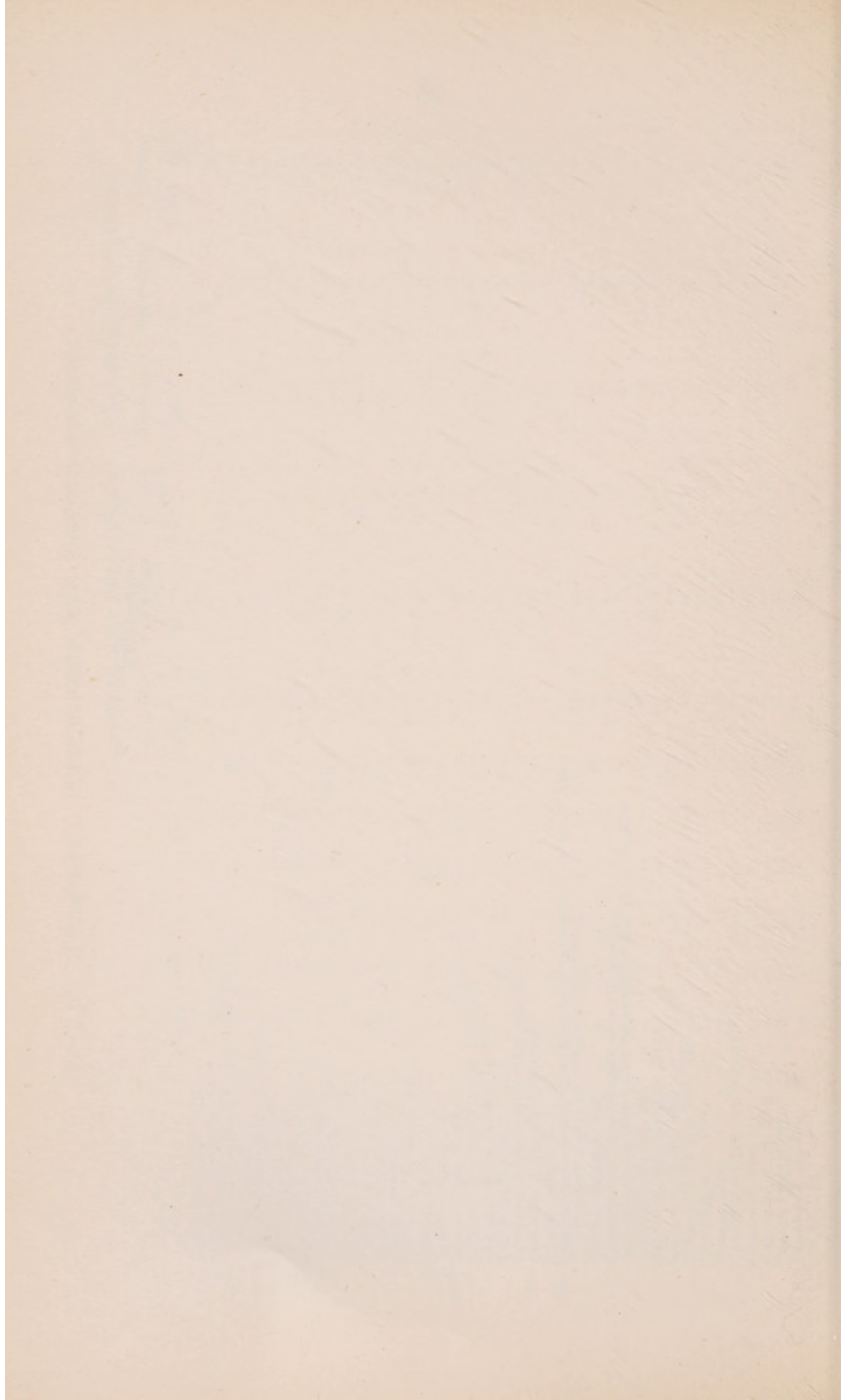



LIST OF GOVERNORS, SUBSCRIBERS AND DONORS—continued.

	GENERAL AND CONVALESCENT HOME FUND.			RECONSTRUCTION FUND.		
	Governors. £ s. d.	Subscribers. £ s. d.	Donors. £ s. d.	Governors. £ s. d.	Subscribers. £ s. d.	Donors. £ s. d.
... Brought forward ...	2033 15 0	215 4 6	3191 5 1	1309 0 2	208 9 6	39363 12 6
° Cornish, F., Esq.	—	—	—	—	—	—
°°° Cornrich, A. R., Esq.	—	—	—	—	—	—
°°° Coronet Theatre, Notting Hill Gate	—	—	152 0 0	—	—	—
Corrot, Ltd., Messrs.	—	—	—	5 5 0	2 2 0	—
Cortesi, Miss L. ...	—	—	—	—	—	—
Cory Bros. & Co., Ltd., Messrs.	—	—	—	—	—	—
Cory, Reginald, Esq.	—	—	—	—	—	—
°°° Cosmopolitan Artists' Club, Ltd.	—	—	—	—	—	—
Costair, Mrs. ...	—	—	—	—	—	—
Cotterell, O. Vincent, Esq., L.D.S.	—	—	—	—	—	2 2 0
°°° Cottier, Charles E., Esq.	—	—	—	—	—	—
** Cottingham, Walter H., Esq.	—	—	—	—	—	—
Coughtry, E., Esq.	—	—	—	—	—	—
Coulson, M. H. P., Esq.	—	—	5 0 0	—	—	—
Coupe & Sons, Messrs. ...	—	—	—	—	—	—
°°° Coupland, Sidney, Esq., M.D., F.R.C.P. (Consulting Physician to the Hospital)	3 3 0	—	—	—	—	—
°°° Courage & Co., Ltd., Messrs.	—	—	—	—	—	—
Courage, O. M., Esq.	—	—	—	—	—	—
Court, Pride of Ockley A.O.F. 3432	—	—	—	—	—	—
Court, Mrs. Rylance, "In memoriam:—Sir Andrew Barclay Walker, Bt., 27th Feb.; Eliza Lady Walker, 20th March"	—	—	2 2 0	—	—	—
£2 2 0	—	—	—	—	—	—
°°° Courtault, Miss D. S.	4 4 0	—	—	—	—	—
°°°° Courtault, S. A., Esq., J.P. (Vice-President)	—	—	—	—	—	—
Courthope, Miss E. M.	—	—	5 0 0	—	—	—
* Cousins, William, Esq. (Bethnal Green Hospital Aid Society)	—	—	—	—	—	—
°°°° Coutts & Co., Messrs.	—	—	—	—	—	—
Coutts & Co., Staff of Messrs., 15, Lombard Street (for Paying Patients' Wards)	—	—	—	—	—	—
Coutts, E., Esq.	—	—	—	—	—	3 3 0
Cove-Smith, R., Esq., M.B.	—	—	—	—	—	—
Covent Garden Opera Co. (towards the endowment of a Bed in the name of Paget Bowman)	—	—	10 7 0	—	—	—
Coventry, The Hon. Henry T.	—	1 1 0	—	—	—	—
Cow, Mrs.	—	—	—	—	—	—
°°°° Cow, Mr. & Mrs. Douglas	—	—	—	—	—	1 0 0
Cowan, H. M., Esq.	—	—	—	—	—	5 0 0

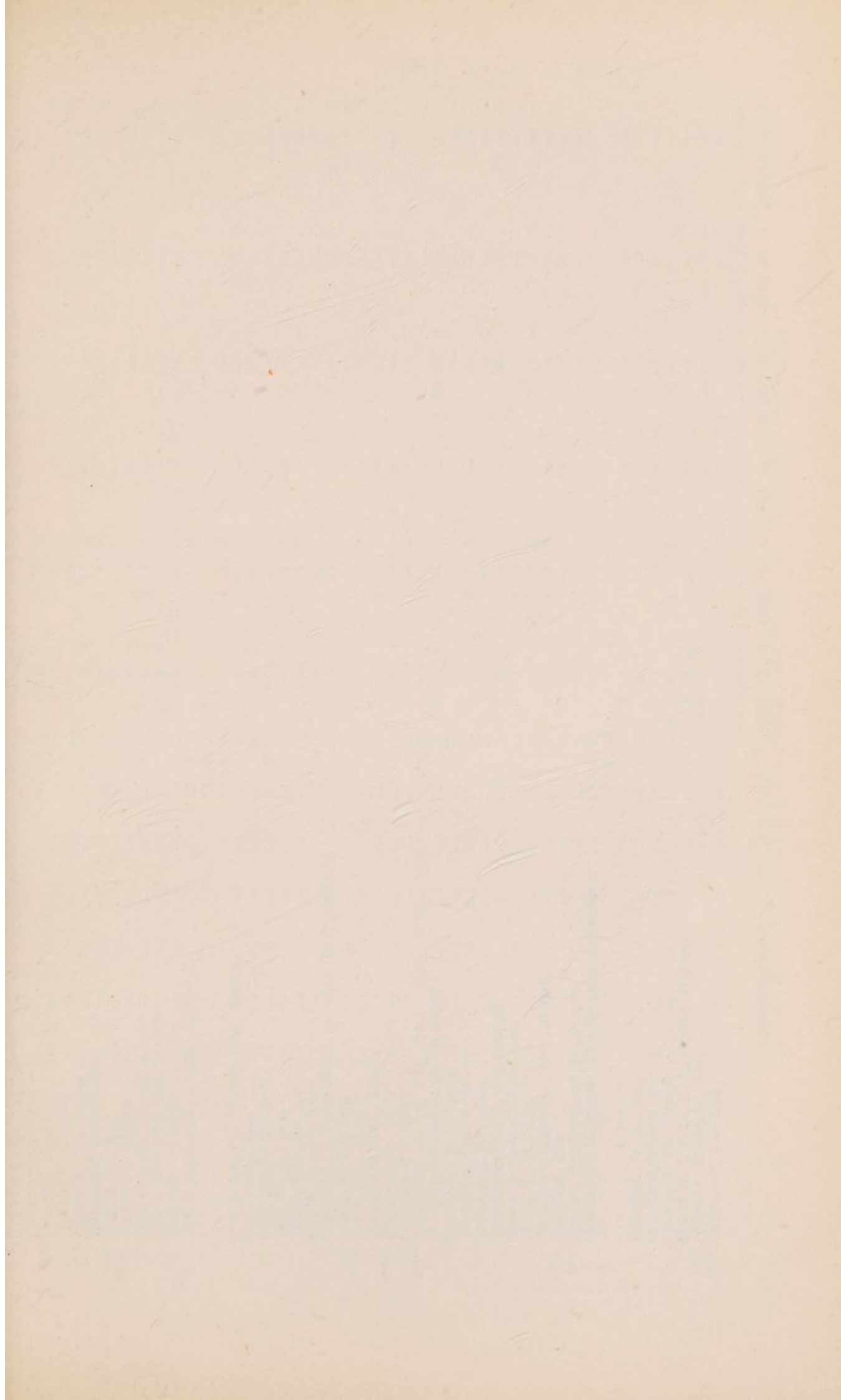

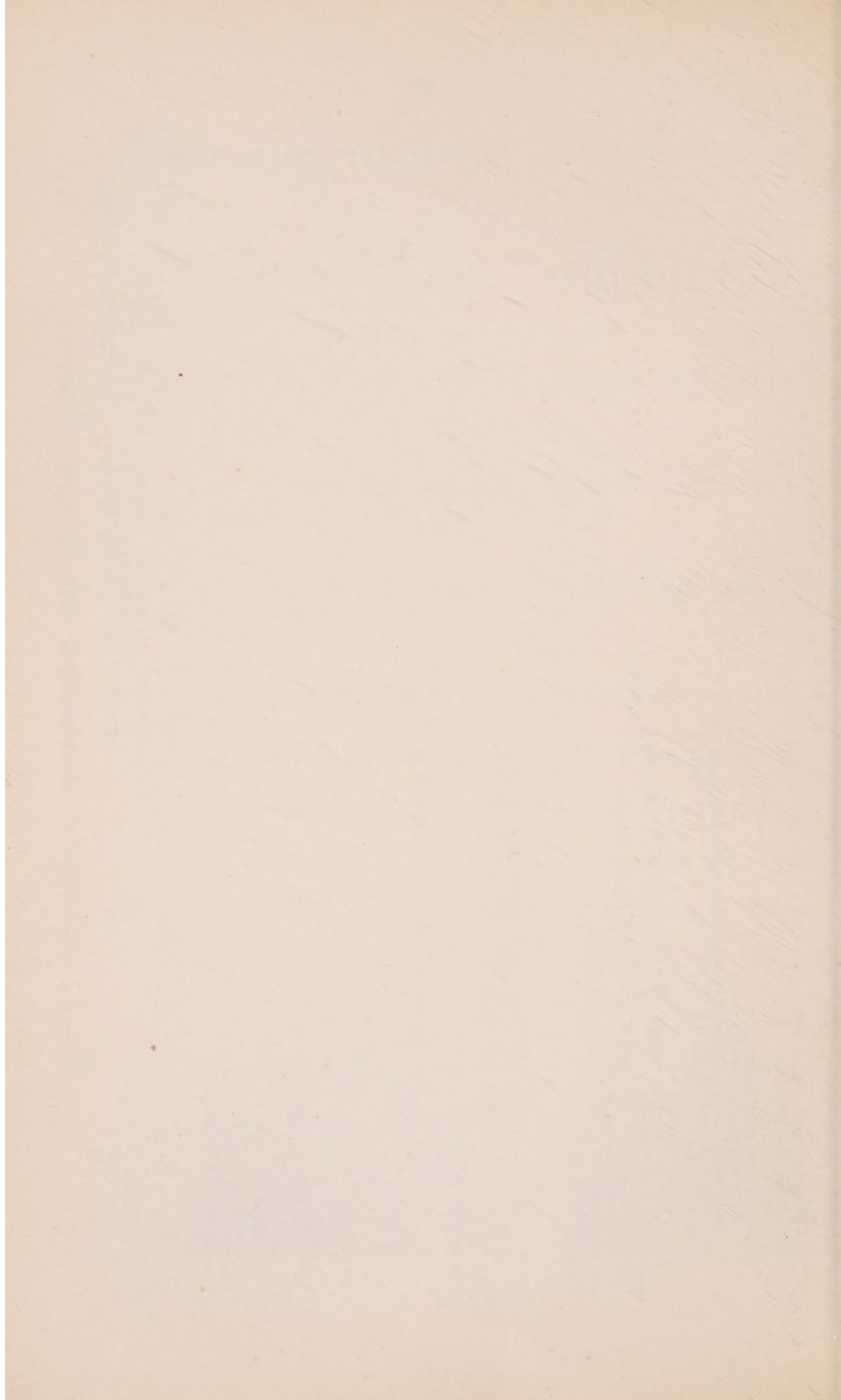







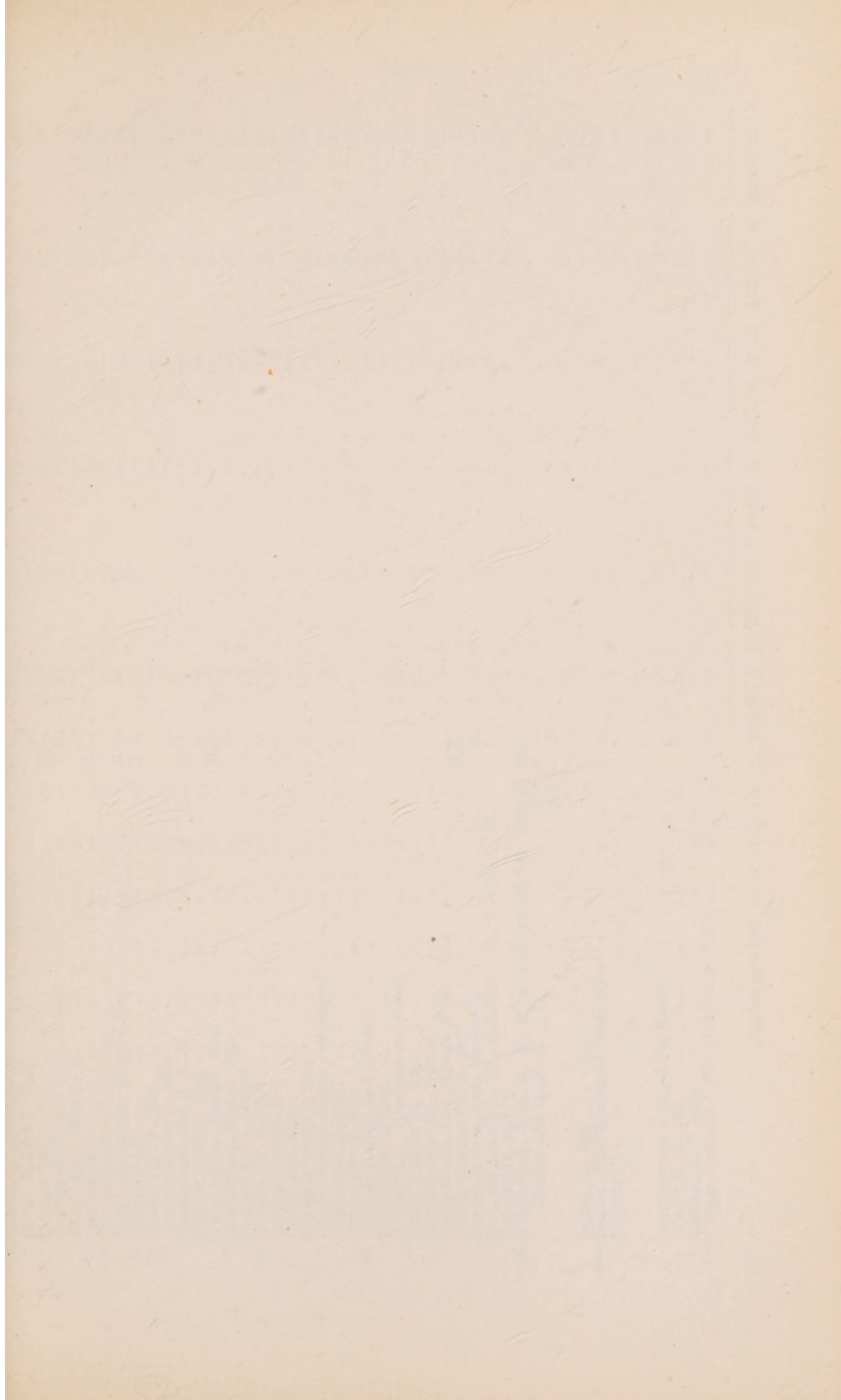

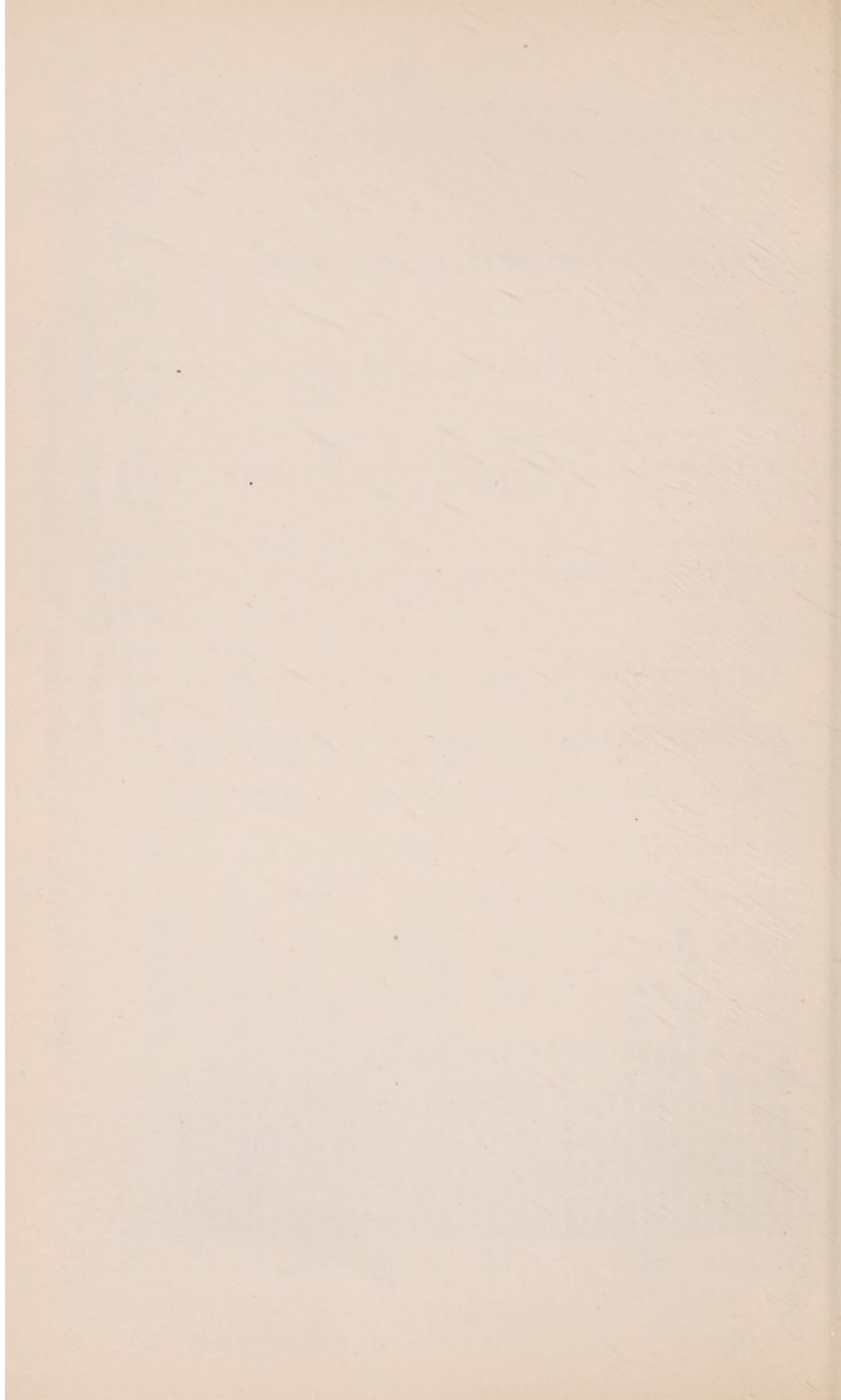





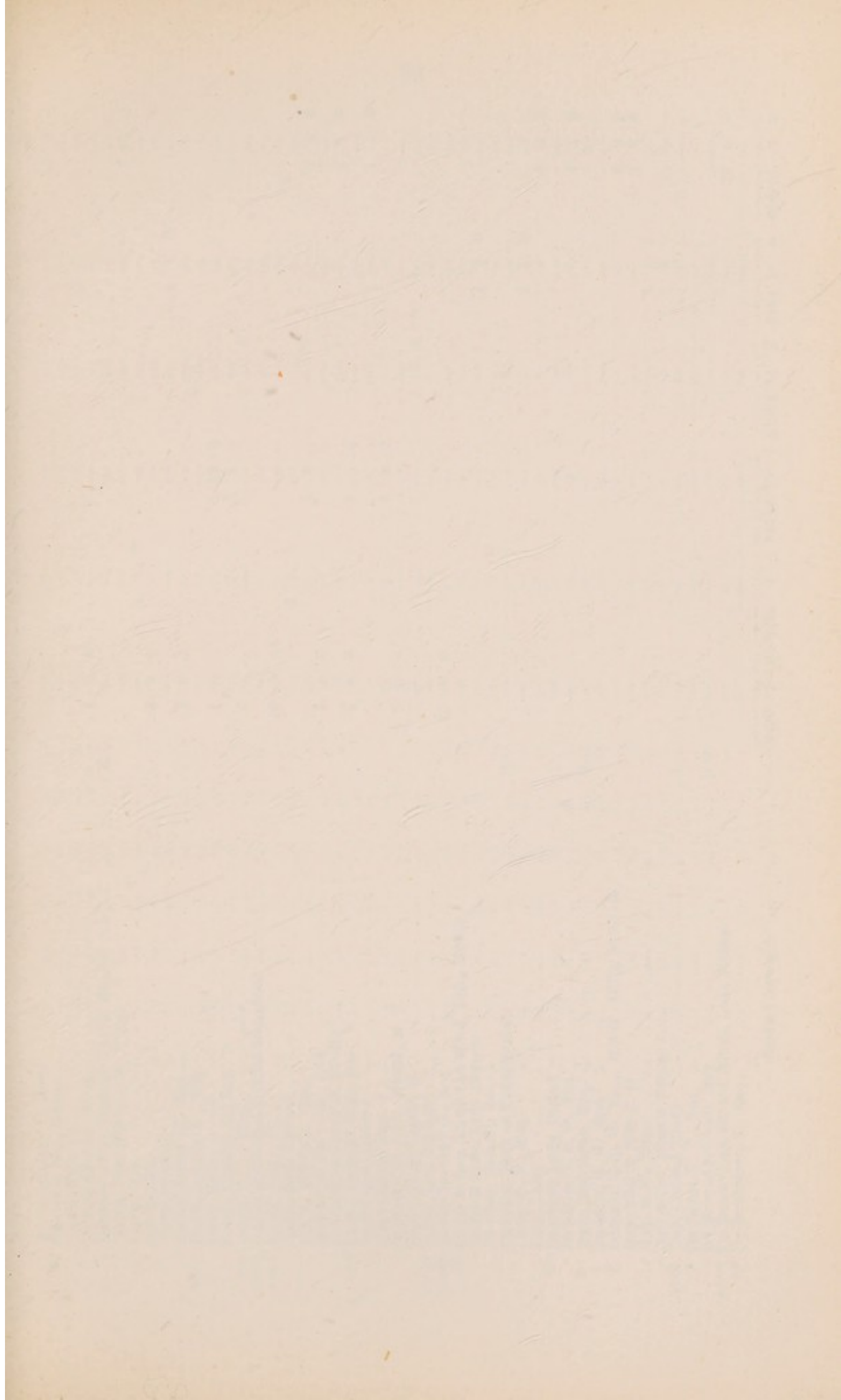

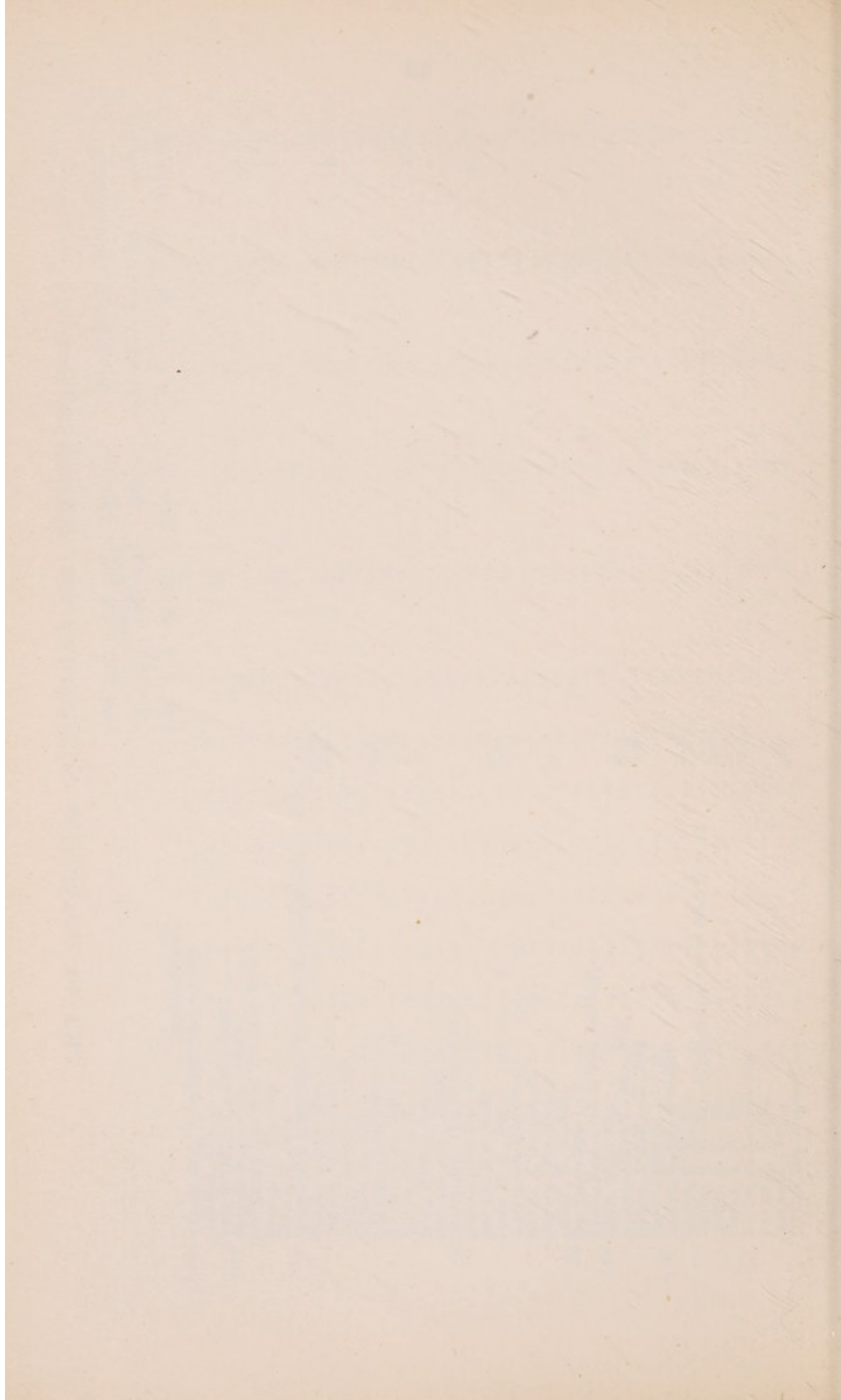





LIST OF GOVERNORS, SUBSCRIBERS AND DONORS—continued.

GENERAL AND CONVALESCENT HOME FUND. RECONSTRUCTION FUND.

	Governors.		Subscribers.		Donors.		Governors.		Subscribers.		Donors.	
	£	s. d.	£	s. d.	£	s. d.	£	s. d.	£	s. d.	£	s. d.
De Bry (de Paris), Ltd., Messrs. (proceeds of Easter Egg)	2197	7 0	264	1 0	3509	19 7	1362	12 2	234	18 6	39951	3 3
d'Erlanger, Baron Emile & Baron Frederic	—	—	—	—	—	—	—	—	—	—	52	9 0
De Freese, Mrs.	—	—	—	—	—	—	—	—	—	—	—	—
de Haan, C. J. J., Esq.	—	—	1	1 0	—	—	—	—	1	1 0	—	—
de Liège, Rén', Esq.	—	—	—	—	—	—	—	—	—	—	—	—
de Lotbinière, Brig.-Genl. H. J. G.	—	—	—	—	—	—	—	—	—	—	—	—
de Mercado, Miss L.	—	—	—	—	—	—	—	—	—	—	—	—
de Pass, Alfred Baron, Esq.	—	—	—	—	—	—	—	—	—	—	—	—
de Pass, Charles, Esq.	—	—	—	—	—	—	—	—	—	—	—	—
de Pass, E. A., Esq.	—	—	—	—	—	—	—	—	—	—	—	—
de Pass & Co., Ltd., Messrs. E. A.	—	—	2	10 0	—	—	—	—	—	—	—	—
de Pass, Lady	—	—	—	—	—	—	—	—	—	—	—	—
de Pinto, Frederick, Esq.	5	0 0	—	—	—	—	—	—	—	—	—	—
de Pourtales, La Comtesse	5	0 0	—	—	—	—	—	—	—	—	—	—
de Quetteville, Mrs.	—	—	—	—	—	—	—	—	—	—	—	—
de Rivaz, F. J., Esq.	10	10 0	—	—	—	—	—	—	—	—	—	—
de Rothschild, Mr. & Mrs. James	—	—	—	—	—	—	—	—	—	—	—	—
de Rougemont, Mrs. O. I.	—	—	—	—	—	—	—	—	—	—	—	—
de Rougemont, Miss	—	—	—	—	—	—	—	—	—	—	—	—
de Selincourt, Martin, Esq.	—	—	—	—	—	—	—	—	—	—	—	—
de Vesci, Evelyn, Viscountess	—	—	—	—	—	—	—	—	—	—	—	—
Deacon, Godson & Rowe, Messrs.	—	—	—	—	—	—	—	—	—	—	—	—
Dean, Mrs. A. W.	—	—	—	—	—	—	—	—	—	—	—	—
Deane, Miss H. M.	—	—	—	—	—	—	—	—	—	—	—	—
Dearlove, A., Esq.	—	—	—	—	—	—	—	—	—	—	—	—
Debenham, Miss Edith	5	5 0	—	—	—	—	—	—	—	—	—	—
Debenhams, Ltd., Messrs. (Messrs. Debenham & Freebody and Messrs. Marshall & Snelgrove)	78	15 0	—	—	—	—	—	—	—	—	—	—
Deed & Sons, Ltd., Messrs. John S.	—	—	—	—	—	—	—	—	—	—	—	—
Deeping, G. Warwick, Esq., M.B.	—	—	—	—	—	—	—	—	—	—	—	—
Deer, H., Esq.	—	—	—	—	—	—	—	—	—	—	—	—
Defferd, Miss M.	—	—	—	—	—	—	—	—	—	—	—	—
Delafresnaye, F., Esq.	—	—	—	—	—	—	—	—	—	—	—	—
Della-Verde & Co., Madame	10	6	—	—	—	—	—	—	—	—	—	—
	10	6	—	—	—	—	—	—	—	—	—	—
Delmar Charitable Trust, The Trustees of (for the annual endowment of the "Delmar Beds" at the Convalescent Home) (per Messrs. Kerly, Sons & Karuth)	31	10 0	—	—	—	—	—	—	—	—	—	—

Delmar Charitable Trust, The Trustees of (for the annual endowment of the "Delmar Beds" at the Convalescent Home) (per Messrs. Kerly, Sons & Karuth) ... £15 15 0  
15 15 0

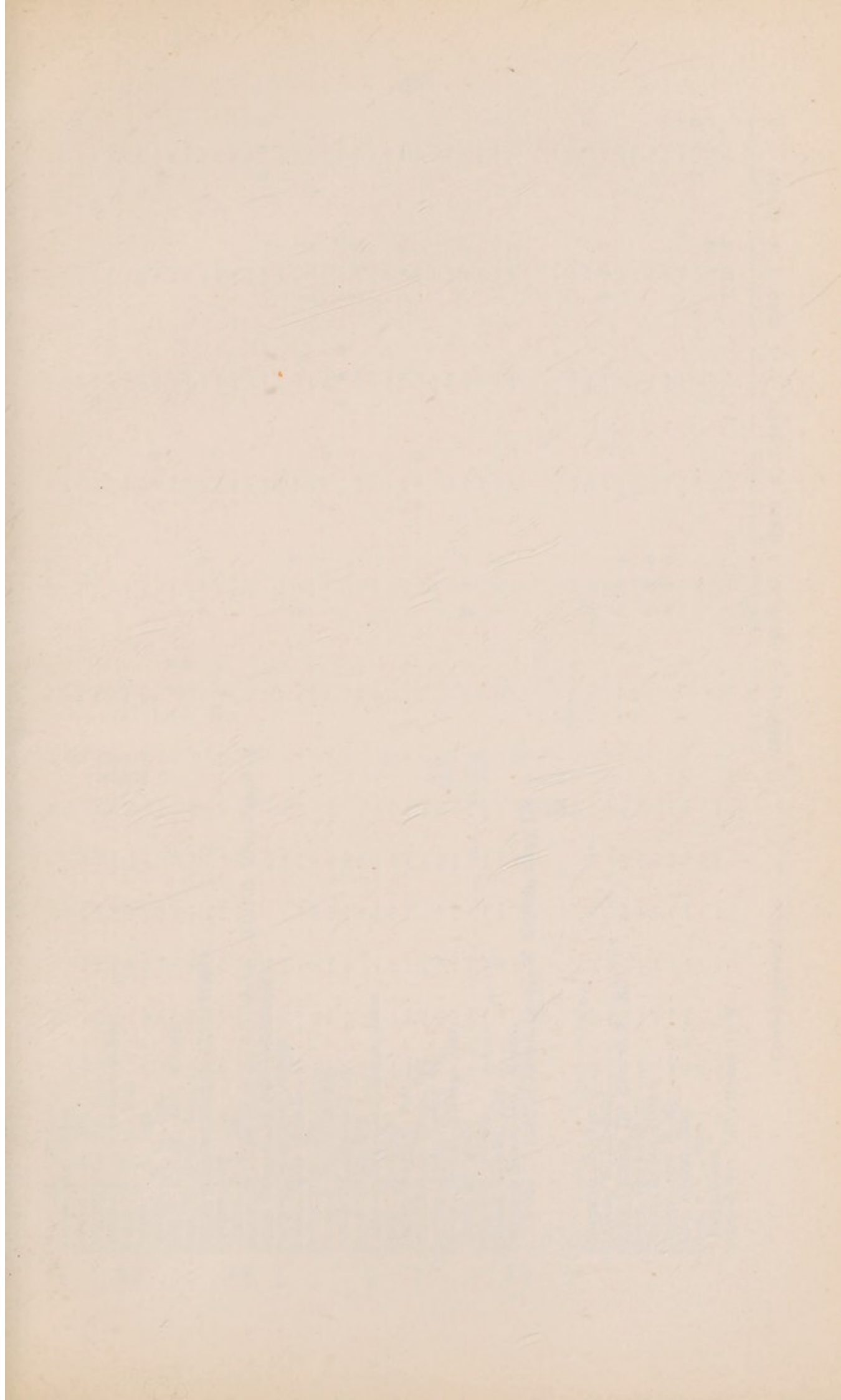

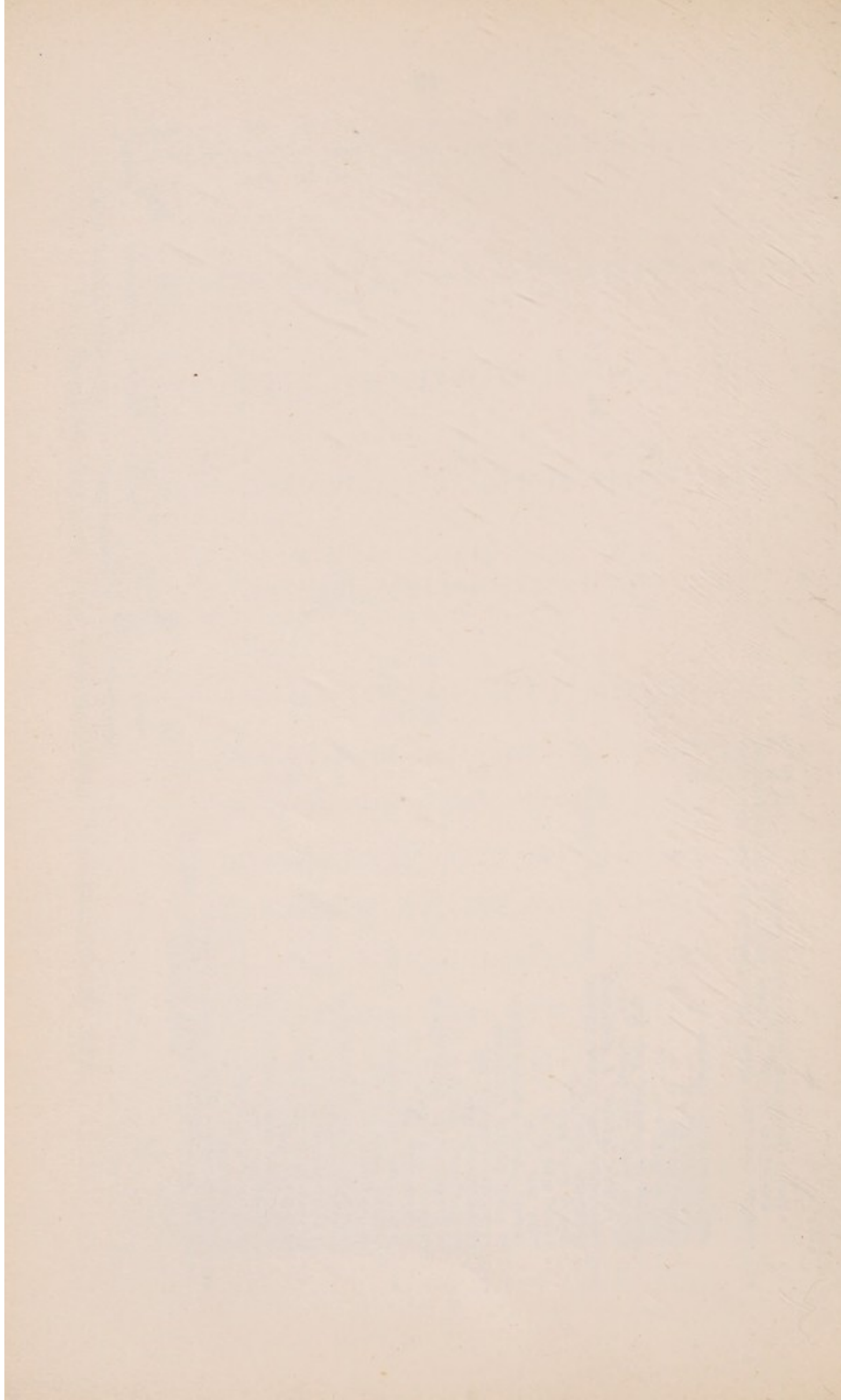

Denne, Mrs. Cecil G. ...	...	...	...	...	...	...	2	2	0	---	---	---	---	---	---	---	---	---	---
Dennis, Miss Lillian ...	...	...	...	...	...	...	---	---	---	---	---	---	---	---	---	---	---	---	---
Dennis, T. E., Esq. ...	...	...	...	...	...	D.	---	---	---	---	---	---	---	---	---	---	---	---	---
Dennistoun, John, Esq. ...	...	...	...	...	...	H.G.	---	---	---	---	---	---	---	---	---	---	---	---	---
Denny, Charles Frederick, Esq. ...	...	...	...	...	...	H.G.	---	---	---	---	---	---	---	---	---	---	---	---	---
Denny, E. H. M., Esq. ...	...	...	...	...	...	H.G.	---	---	---	---	---	---	---	---	---	---	---	---	---
Denny, F. A., Esq. ...	...	...	...	...	...	H.G.	---	---	---	1	1	0	---	---	---	---	---	---	---
Densham, S. O., Esq. ...	...	...	...	...	...	...	---	---	---	---	---	---	---	---	---	---	---	---	---
<i>Dent &amp; Hellyer, Ltd., Messrs.</i> ...	...	...	...	...	...	...	5	5	0	---	---	---	---	---	---	---	---	---	---
Dent, W. H. S., Esq. ...	...	...	...	...	...	...	5	5	0	---	---	---	---	---	---	---	---	---	---
Dental Manufacturing Co., Ltd., Messrs. ...	...	...	...	...	...	...	2	2	0	---	---	---	---	---	---	---	---	---	---
Denton, Mrs. ...	...	...	...	...	...	...	---	---	---	---	---	---	---	---	---	---	---	---	---
Denton, F. J., Esq. ...	...	...	...	...	...	...	---	---	---	---	---	---	---	---	---	---	---	---	---
Derby, The Earl of, K.G., P.C., G.C.B., G.C.V.O. ( <i>Vice-President</i> ) ...	...	...	...	...	...	...	---	---	---	---	---	---	---	---	---	---	---	---	---
Derby Sweepstake, Part proceeds of ...	...	...	...	...	...	...	---	---	---	---	---	---	---	---	---	---	---	---	---
Derry & Toms, Ltd., Messrs. ...	...	...	...	...	...	...	1	1	0	---	---	---	---	---	---	---	---	---	---
Desart, Ellen Countess of ...	...	...	...	...	...	...	---	---	---	---	---	---	---	---	---	---	---	---	---
Desiderio, C., Esq. ...	...	...	...	...	...	...	---	---	---	---	---	---	---	---	---	---	---	---	---
Devay & Paul Silks, Ltd. ...	...	...	...	...	...	...	---	---	---	---	---	---	---	---	---	---	---	---	---
Dew & Co., Messrs. A. J. ...	...	...	...	...	...	...	---	---	---	1	0	0	---	---	---	---	---	---	---
Dewar, John, Esq. ...	...	...	...	...	...	...	---	---	---	---	---	---	---	---	---	---	---	---	---
Dewar & Sons, Ltd., Messrs. John ...	...	...	...	...	...	...	---	---	---	---	---	---	---	---	---	---	---	---	---
Dewar, The Lord ...	...	...	...	...	...	D.	---	---	---	---	---	---	---	---	---	---	---	---	---
Dexter, Frank C., Esq. ...	...	...	...	...	...	...	---	---	---	---	---	---	---	---	---	---	---	---	---
Dey, Thomas Henry, Esq. ...	...	...	...	...	...	...	---	---	---	---	---	---	---	---	---	---	---	---	---
Deyong, Junr., Lewis, Esq. ...	...	...	...	...	...	H.G.	---	---	---	---	---	---	---	---	---	---	---	---	---
Dibden, Robert William, Esq. ...	...	...	...	...	...	H.G.	---	---	---	---	---	---	---	---	---	---	---	---	---
Dibdin, Sir Lewis ...	...	...	...	...	...	...	---	---	---	2	2	0	---	---	---	---	---	---	---
Dick, Mrs. Quintin ...	...	...	...	...	...	...	---	---	---	---	---	---	---	---	---	---	---	---	---
Dickens, Charles, Esq. ...	...	...	...	...	...	H.G.	---	---	---	1	1	0	---	---	---	---	---	---	---
Dickens & Jones, Ltd., Messrs. ...	...	...	...	...	...	...	---	---	---	---	---	---	---	---	---	---	---	---	---
Ditto Staff of Messrs. (per O. E. Haynes, Esq.) ...	...	...	...	...	...	...	10	0	0	£	0	0	---	---	---	---	---	---	---
Ditton	...	...	...	...	...	...	10	0	0	£	0	0	---	---	---	---	---	---	---
Ditton	...	...	...	...	...	...	10	0	0	£	0	0	---	---	---	---	---	---	---
Dickinson, H., Esq. ...	...	...	...	...	...	...	30	0	0	---	---	---	---	---	---	---	---	---	---
Dickson, W. L., Esq. ...	...	...	...	...	...	...	---	---	---	---	---	---	---	---	---	---	---	---	---
Digby, Captain The Hon. G. F., R.N. ...	...	...	...	...	...	...	---	---	---	---	---	---	---	---	---	---	---	---	---
Digby, The Lady ...	...	...	...	...	...	...	2	12	6	---	---	---	---	---	---	---	---	---	---
Diamond & Son, Messrs. ...	...	...	...	...	...	...	3	3	0	---	---	---	---	---	---	---	---	---	---
Dinham, Mrs. B. M. ...	...	...	...	...	...	...	1	1	0	---	---	---	---	---	---	---	---	---	---
Dines, George, Esq. ...	...	...	...	...	...	...	1	0	0	---	---	---	---	---	---	---	---	---	---
Dinn, A. G., Esq. ...	...	...	...	...	...	...	---	---	---	---	---	---	---	---	---	---	---	---	---
"Dirty Dicks" ...	...	...	...	...	...	...	---	---	---	---	---	---	---	---	---	---	---	---	---
Dixey & Son, Ltd., Messrs. C. W. ...	...	...	...	...	...	...	---	---	---	---	---	---	---	---	---	---	---	---	---

Carried forward ... £2387 10 0 £287 19 6 £3519 2 7 £1871 0 2 £250 1 6 £40026 7 3



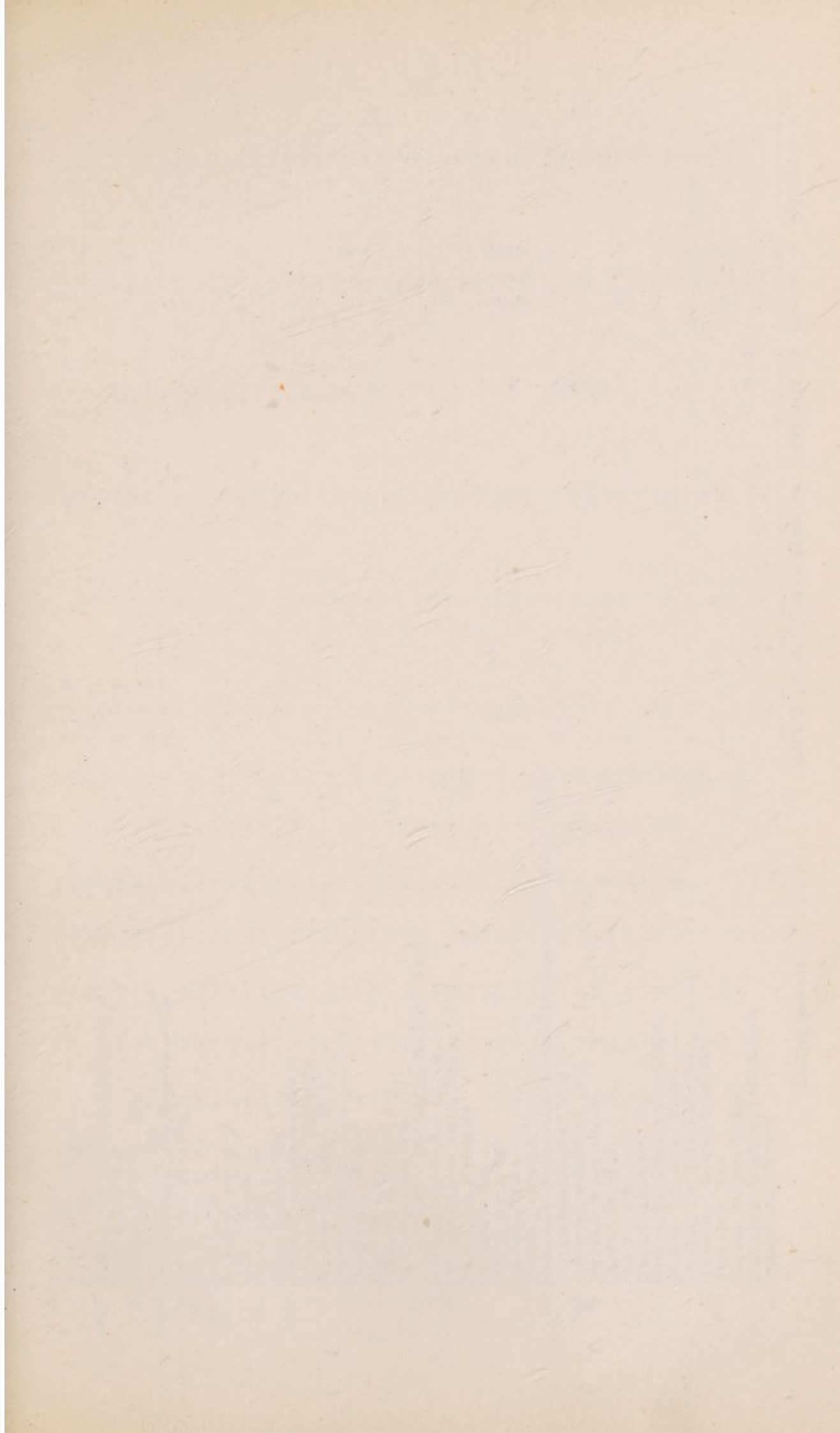

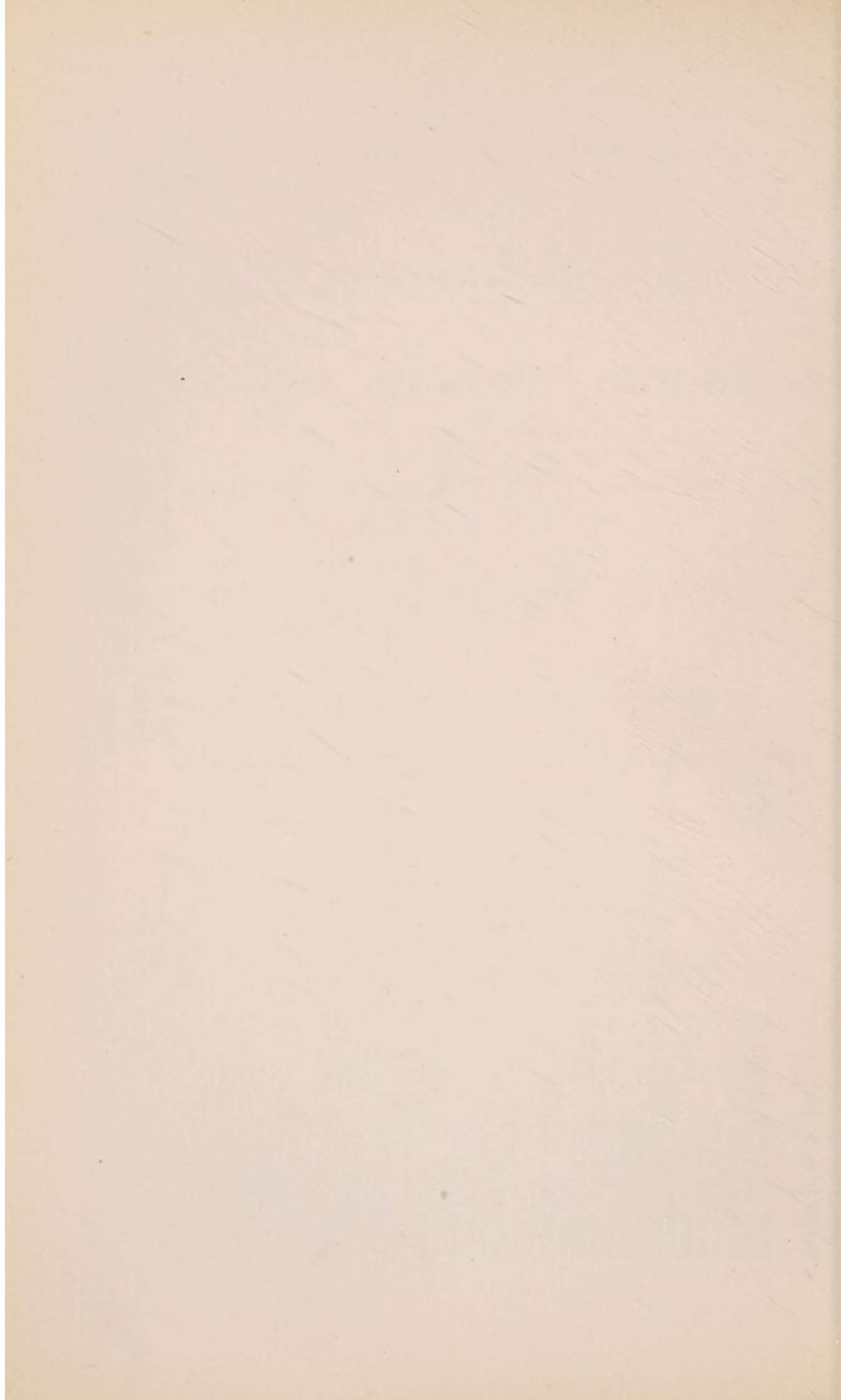







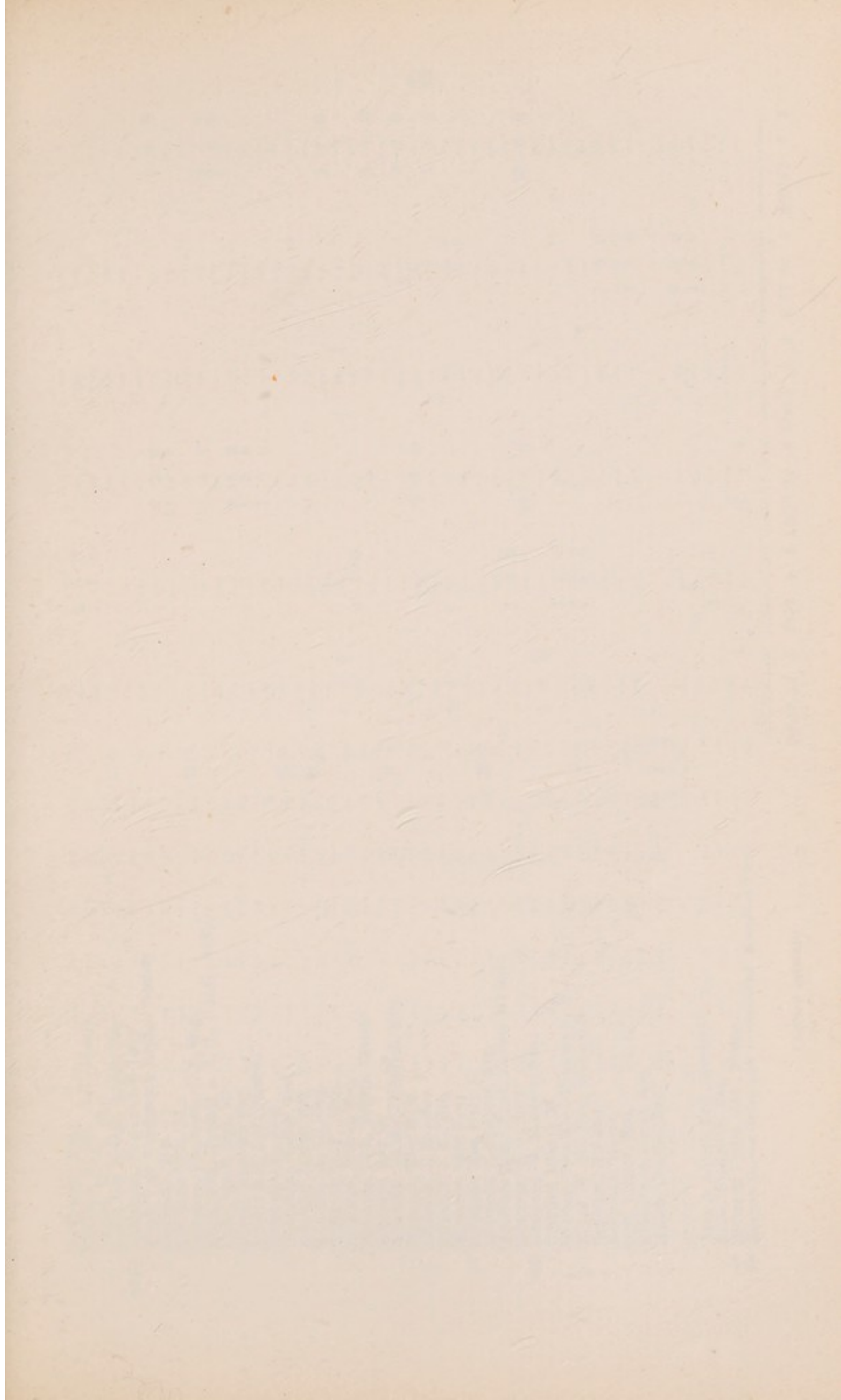

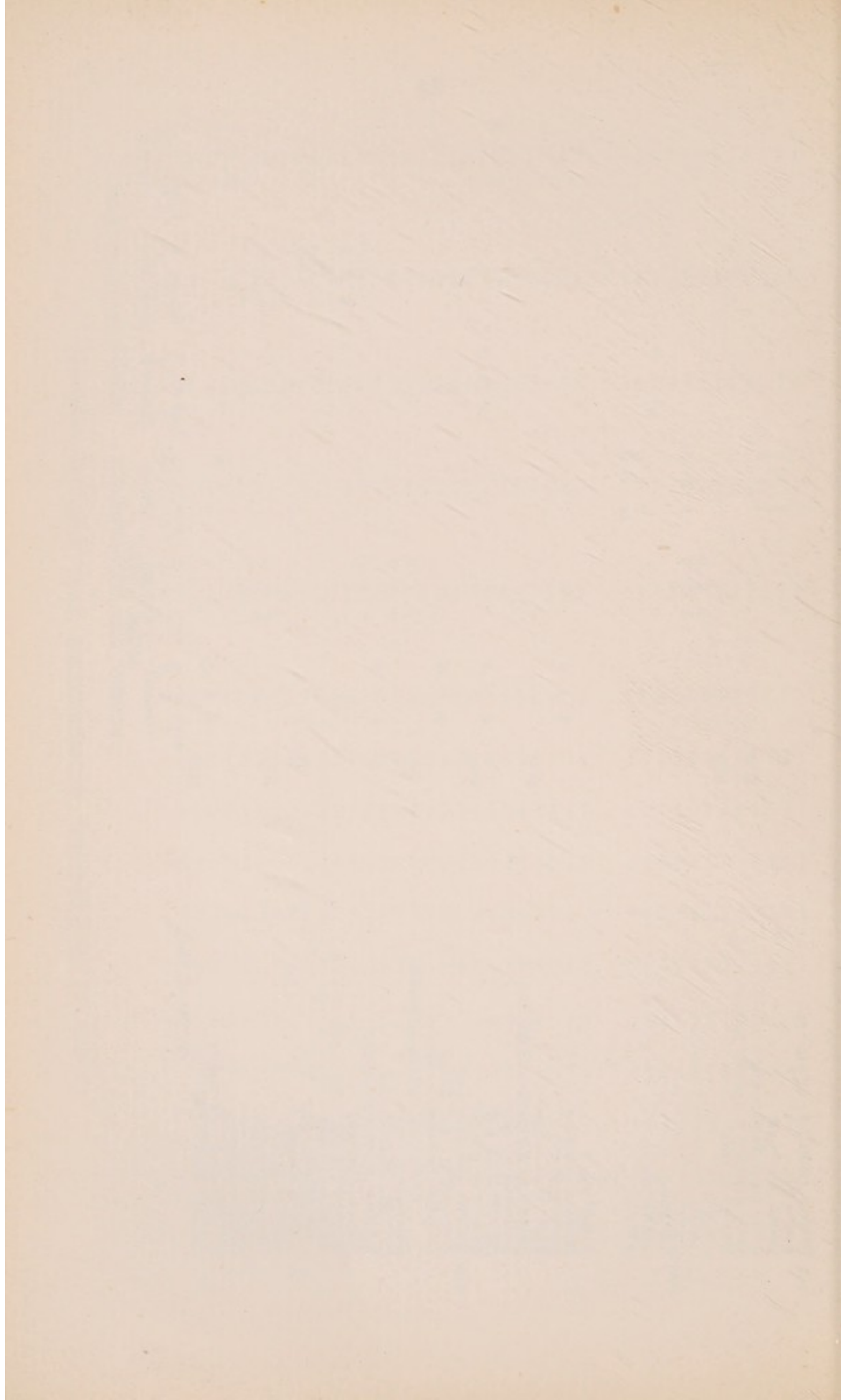

Easthaugh, Mrs.	...	...	...	...	...	...	...	...	...	...	...	...	...	...	...	...	...	...	...	1 1 0
Eastman & Son, Ltd., Messrs.	...	...	...	...	...	...	...	...	...	...	...	...	...	...	...	...	...	...	...	...
Easton, W. J., Esq.	...	...	...	...	...	...	...	...	...	...	...	...	...	...	...	...	...	...	...	...
Eastwood, Arthur Edgell, Esq.	...	...	...	...	...	H.G.	...	...	...	...	...	...	...	...	...	...	...	...	...	...
Ebbisham, The Lord & Lady	...	...	...	...	...	...	...	...	...	...	...	...	...	...	...	...	...	...	...	...
Ebbw Vale Workmen's Medical Society	...	...	...	...	...	...	...	...	...	...	...	...	...	...	...	...	...	...	...	...
Ebsworth, Mrs.	...	...	...	...	...	...	...	...	...	...	...	...	...	...	...	...	...	...	...	2 0 0
Eccentric Club, The	...	...	...	...	...	...	...	...	...	...	...	...	...	...	...	...	...	...	...	...
Eckstein, Frederick G. J., Esq.	...	...	...	...	...	H.G.	...	...	...	...	...	...	...	...	...	...	...	...	...	...
Eden, Brig.-General A. J. F., C.M.G., D.S.O.	...	...	...	...	...	...	...	...	...	...	...	...	...	...	...	...	...	...	...	1 1 0
Eden, Mr. & Mrs. E.	...	...	...	...	...	...	...	...	...	...	...	...	...	...	...	...	...	...	...	1 0 0
Edgell, Herbert, Esq.	...	...	...	...	...	...	...	...	...	...	...	...	...	...	...	...	...	...	...	...
Edison Bell, Ltd., Messrs.	...	...	...	...	...	...	...	...	...	...	...	...	...	...	...	...	...	...	...	...
Edmonds, E., Esq.	...	...	...	...	...	...	...	...	...	...	...	...	...	...	...	...	...	...	...	...
Edmunds, Walter, Esq.	...	...	...	...	...	H.G.	...	...	...	...	...	...	...	...	...	...	...	...	...	...
Edward, James, Esq.	...	...	...	...	...	...	...	...	...	...	...	...	...	...	...	...	...	...	...	...
Edwards, A. H., Esq.	...	...	...	...	...	H.G.	...	...	...	...	...	...	...	...	...	...	...	...	...	1 10 0
Edwards, D. E., Esq.	...	...	...	...	...	...	...	...	...	...	...	...	...	...	...	...	...	...	...	...
Edwards, Edwin, Esq.	...	...	...	...	...	...	...	...	...	...	...	...	...	...	...	...	...	...	...	...
Edwards, Ltd., Messrs. Francis	...	...	...	...	...	...	...	...	...	...	...	...	...	...	...	...	...	...	...	...
Edwards, Miss G.	...	...	...	...	...	...	...	...	...	...	...	...	...	...	...	...	...	...	...	...
Edwards, George Frederick, Esq.	...	...	...	...	...	...	...	...	...	...	...	...	...	...	...	...	...	...	...	...
Edwards, Miss H. M.	...	...	...	...	...	H.G.	...	...	...	...	...	...	...	...	...	...	...	...	...	5 0 0
Edwards, J. H., Esq.	...	...	...	...	...	...	...	...	...	...	...	...	...	...	...	...	...	...	...	...
Edwards, J. F., Esq.	...	...	...	...	...	...	...	...	...	...	...	...	...	...	...	...	...	...	...	2 2 0
Edwards, Miss M. C.	...	...	...	...	...	...	...	...	...	...	...	...	...	...	...	...	...	...	...	...
Edwards, Miss Mary L.	...	...	...	...	...	...	...	...	...	...	...	...	...	...	...	...	...	...	...	...
Edwards, P. Spencer, Esq.	...	...	...	...	...	...	...	...	...	...	...	...	...	...	...	...	...	...	...	...
Edwards Trust Fund, Robert William	...	...	...	...	...	...	...	...	...	...	...	...	...	...	...	...	...	...	...	...
Edwards, T. J., Esq.	...	...	...	...	...	...	...	...	...	...	...	...	...	...	...	...	...	...	...	...
Edwards, W. Herbert, Esq.	...	...	...	...	...	...	...	...	...	...	...	...	...	...	...	...	...	...	...	...
Egerton, Miss C. M.	...	...	...	...	...	...	...	...	...	...	...	...	...	...	...	...	...	...	...	...
Egerton, The Hon. Thomas H. E.	...	...	...	...	...	...	...	...	...	...	...	...	...	...	...	...	...	...	...	...
Eggar, W. H., Esq., M.B., B.S.	...	...	...	...	...	H.G.	...	...	...	...	...	...	...	...	...	...	...	...	...	...
Eggleton, H., Esq.	...	...	...	...	...	...	...	...	...	...	...	...	...	...	...	...	...	...	...	...
Egiantine, Mdm.	...	...	...	...	...	...	...	...	...	...	...	...	...	...	...	...	...	...	...	...
Egli, Robert, Esq.	...	...	...	...	...	...	...	...	...	...	...	...	...	...	...	...	...	...	...	...
Ehrenbard, Israel, Esq.	...	...	...	...	...	...	...	...	...	...	...	...	...	...	...	...	...	...	...	...
Eisner, Charles, Esq.	...	...	...	...	...	£1	1 0	...	...	...	...	...	...	...	...	...	...	...	...	...
	...	...	...	...	...	1	1 0	...	...	...	...	...	...	...	...	...	...	...	...	...
Eker & Albert, Ltd., Messrs.	...	...	...	...	...	...	...	...	...	...	...	...	...	...	...	...	...	...	...	...
Elder, Frederick, Esq.	...	...	...	...	...	...	...	...	...	...	...	...	...	...	...	...	...	...	...	...
Elders & Fyffes, Ltd., Messrs.	...	...	...	...	...	...	...	...	...	...	...	...	...	...	...	...	...	...	...	...
Electra House Telegraph Companies' Hospital Fund	...	...	...	...	...	...	...	...	...	...	...	...	...	...	...	...	...	...	...	...
Carried forward	...	...	...	...	...	£2547	12 0	£333	5 6	£3977	19 8	£1903	2 2	£277	10 6	£40158	4 3	...	...	...

## LIST OF GOVERNORS, SUBSCRIBERS AND DONORS—continued.

GENERAL AND CONVALESCENT HOME FUND.				RECONSTRUCTION FUND.			
	Governors.	Subscribers.	Donors.	Governors.	Subscribers.	Donors.	
	£ s. d.	£ s. d.	£ s. d.	£ s. d.	£ s. d.	£ s. d.	
Brought forward	...	...	...	...	...	...	...
Electrolux, Ltd., Messrs.	2547 12 0	333 5 6	3977 19 8	1903 2 2	277 10 6	40158 4 3	
Ell, George, Esq.	3 3 0	—	—	2 2 0	1 1 0	—	
Ellerman, Sir John R., Bt., C.H.	5 5 0	—	—	—	—	2 2 0	
Ellershaw, Mrs.	—	—	—	—	—	—	
Ellery, Lt.-Col. E. E., R.A.M.C.	—	—	1 1 0	—	—	—	
Ellin, Miss	—	—	10 10 0	—	—	—	
Elliott, Arthur Godfrey, Esq.	—	—	—	—	1 1 0	1 0 0	
Elliott, Sir Bignell G.	—	—	—	—	—	—	
Elliott, Frank H., Esq.	—	—	—	—	1 1 0	—	
Elliott, G. H., Esq.	—	—	—	—	—	—	
Elliott & Gilbert, Messrs.	—	—	—	—	—	—	
Elliott & Hewson, Messrs.	—	—	—	—	—	—	
Elliott, Lady	—	2 2 0	—	—	—	—	
Elliott, Miss Marie C.	—	—	—	—	1 1 0	—	
Elliott, N., Esq.	—	—	—	—	1 1 0	—	
Ellis, A. G., Esq.	—	—	—	—	—	—	
Ellis, Albert, Esq.	—	—	10 10 0	—	—	—	
Ellis, Miss Alice P.	—	—	—	—	—	—	
Ellis, George H., Esq.	3 3 0	—	—	—	—	—	
Ellis, Major Gerald, M.A.	—	—	—	—	—	—	
Ellis, Mrs.	—	—	—	—	—	—	
Ellis & Newton, Messrs.	—	—	1 10 0	—	—	—	
Ellis, Mrs. T. D.	—	—	—	—	—	—	
Ells, Mrs. F. C.	—	—	—	—	—	—	
Ellwood, Robert, Esq.	—	—	—	—	—	—	
Elphinstone, Alex. E., Esq.	—	—	—	—	—	—	
Elwes, Lt.-Col. F. F., C.I.E., I.M.S.	3 3 0	—	—	—	—	—	
Elsley, Thomas, Esq.	5 5 0	—	—	—	—	—	
Elstone, F. J., Esq.	—	—	—	—	—	—	
Emerson, A., Esq.	—	—	—	—	—	—	
Emery, Frank A., Esq.	—	—	—	—	—	—	
Emme, Ltd., Messrs.	—	—	—	—	—	—	
Emkay, Sons & Co., Ltd., Messrs.	—	—	—	6 6 0	—	—	
Empress Club, The	5 5 0	—	—	—	1 1 0	—	
Engelmann, E., Esq.	—	—	3 3 0	—	—	—	
England, Mrs. A.	—	—	1 0 0	—	—	—	
English, Scottish & Australian Bank, Ltd., The	—	—	—	—	—	—	
English Window Cleaning, Painting, Decorating & Contracting Co., Ltd.	—	1 0 0	—	—	—	—	
Erlangers, Messrs.	7 0 0	—	—	—	—	—	

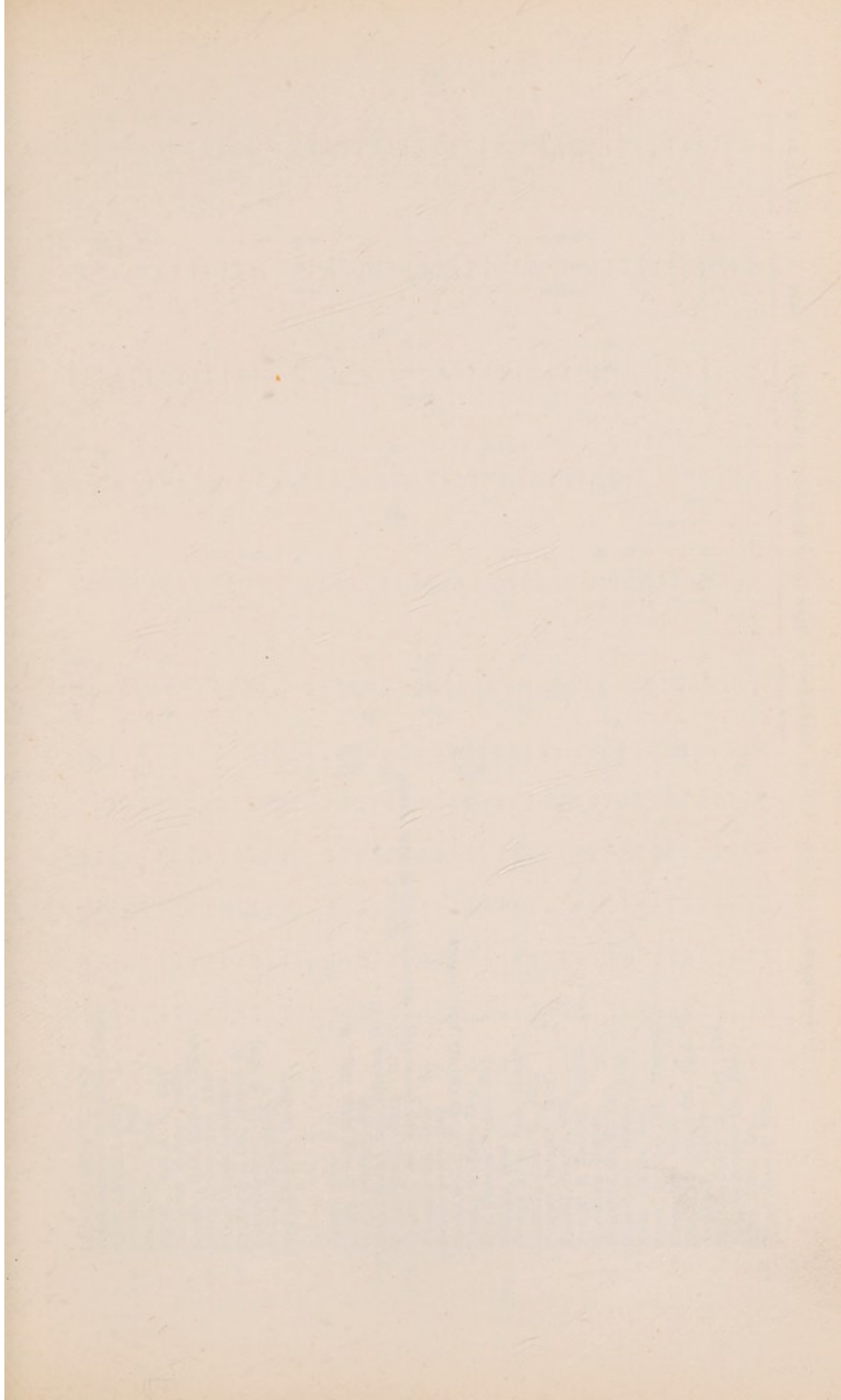

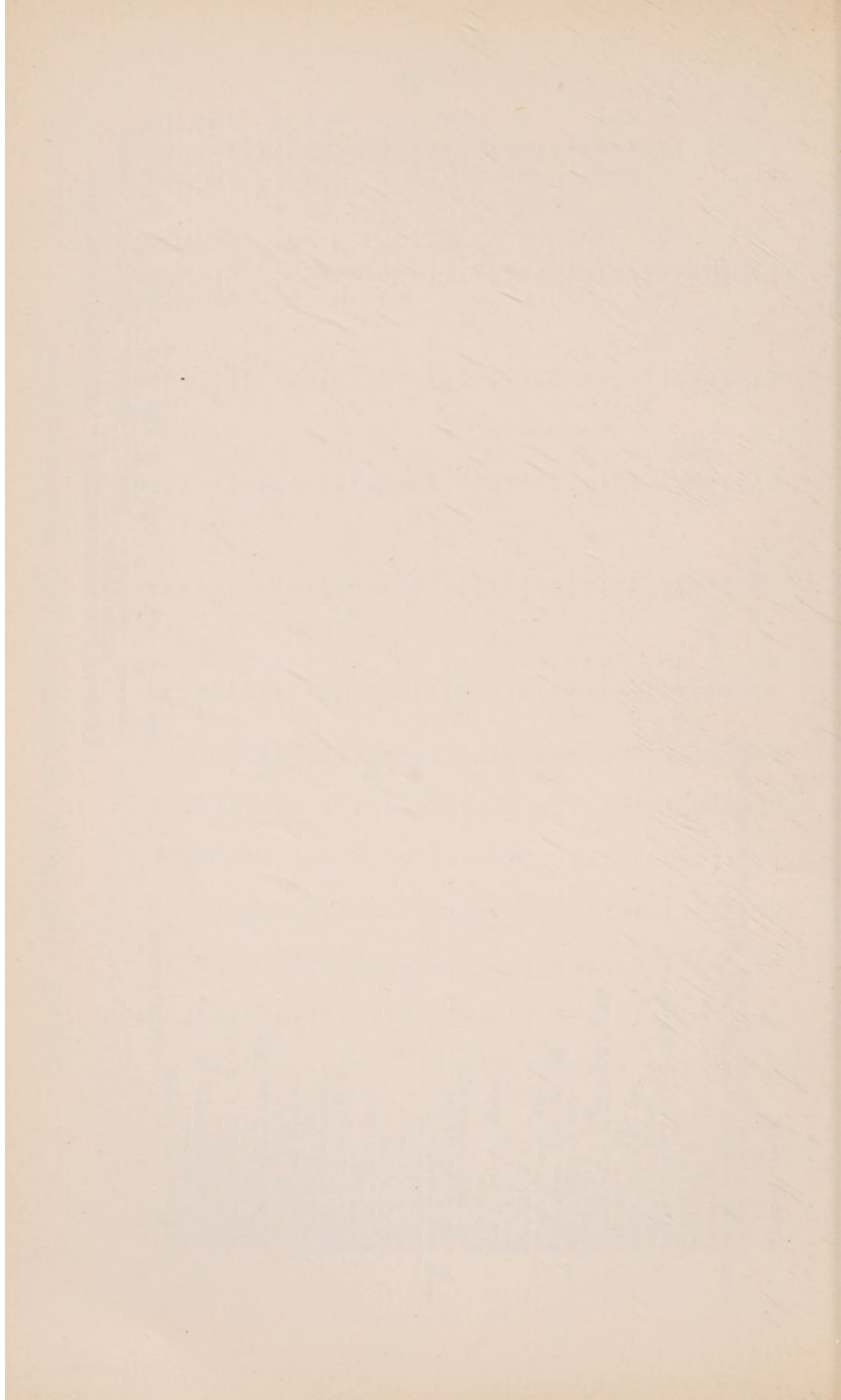

Ernst, Geoffrey A., Esq.	...	4	4	0	---	---	---	---	---	---	---	---	---	---	---	---	---	---	---	---	---	---	---	---
Ernst, Samuel & Elliott, Messrs.	...	---	---	---	D.	---	---	---	---	---	---	---	---	---	---	---	---	---	---	---	---	---	---	---
Erny, Charles, Esq.	...	---	---	---	---	---	---	---	---	---	---	---	---	---	---	---	---	---	---	---	---	---	---	---
Ervine, W. J., Esq.	...	---	---	---	H.G.	---	---	---	---	---	---	---	---	---	---	---	---	---	---	---	---	---	---	---
Esam, John, Esq.	...	---	---	---	---	---	---	---	---	---	---	---	---	---	---	---	---	---	---	---	---	---	---	---
Escott, Cecil A. S., Esq.	...	---	---	---	---	---	---	---	---	---	---	---	---	---	---	---	---	---	---	---	---	---	---	---
Espinosa, Mdme. Judith	...	---	3	3	0	---	---	---	---	---	---	---	---	---	---	---	---	---	---	---	---	---	---	---
Essex & Son, Messrs. Clifford	...	---	---	---	---	---	---	---	---	---	---	---	---	---	---	---	---	---	---	---	---	---	---	---
Essex Motor Club, The	...	---	---	---	---	---	---	---	---	---	---	---	---	---	---	---	---	---	---	---	---	---	---	---
Essey Organ Company	...	---	---	---	---	---	---	---	---	---	---	---	---	---	---	---	---	---	---	---	---	---	---	---
Ettlinger & Co., Messrs. K.	...	---	---	---	---	---	---	---	---	---	---	---	---	---	---	---	---	---	---	---	---	---	---	---
Eumorphopoulos, Mr. & Miss	...	---	---	---	---	---	---	---	---	---	---	---	---	---	---	---	---	---	---	---	---	---	---	---
Evamy, Miss Emily	...	---	---	---	£3	3	0	---	---	---	---	---	---	---	---	---	---	---	---	---	---	---	---	---
Evan-Thomas, O., Esq.	...	---	---	---	1	1	0	---	---	---	---	---	---	---	---	---	---	---	---	---	---	---	---	---
Evans, Mrs.	...	---	---	---	---	---	---	---	---	---	---	---	---	---	---	---	---	---	---	---	---	---	---	---
Evans, Arthur John, Esq., M.A.	...	---	---	---	H.G.	---	---	---	---	---	---	---	---	---	---	---	---	---	---	---	---	---	---	---
Evans, Charles, Esq.	...	---	---	---	H.G.	---	---	---	---	---	---	---	---	---	---	---	---	---	---	---	---	---	---	---
Evans & Co., Ltd., Messrs. D. H.	...	---	26	5	0	---	---	---	---	---	---	---	---	---	---	---	---	---	---	---	---	---	---	---
Evans, Frank, Esq.	...	---	---	---	H.G.	---	---	---	---	---	---	---	---	---	---	---	---	---	---	---	---	---	---	---
Evans, J. G., Esq. (to endow a bed in memory of Mrs. Evans)	...	---	---	---	---	---	---	---	---	---	---	---	---	---	---	---	---	---	---	---	---	---	---	---
Evans, John, Esq.	...	---	---	---	---	---	---	---	---	---	---	---	---	---	---	---	---	---	---	---	---	---	---	---
Evans, Percy, Esq.	...	---	3	3	0	---	---	---	---	---	---	---	---	---	---	---	---	---	---	---	---	---	---	---
Evans & Co. (Wells Castle), Ltd., Messrs.	...	---	---	---	---	---	---	---	---	---	---	---	---	---	---	---	---	---	---	---	---	---	---	---
Evans, William, Esq.	...	---	---	---	H.G.	---	---	---	---	---	---	---	---	---	---	---	---	---	---	---	---	---	---	---
Eve, Charles Henry, Esq.	...	---	---	---	H.G.	---	---	---	---	---	---	---	---	---	---	---	---	---	---	---	---	---	---	---
Eveleigh, Miss O.	...	---	---	---	---	---	---	---	---	---	---	---	---	---	---	---	---	---	---	---	---	---	---	---
Evelyn Bros., Ltd., Messrs.	...	---	---	---	---	---	---	---	---	---	---	---	---	---	---	---	---	---	---	---	---	---	---	---
Everett, John H., Esq.	...	---	3	3	0	---	---	---	---	---	---	---	---	---	---	---	---	---	---	---	---	---	---	---
Everett, Roland, Esq.	...	---	---	---	---	---	---	---	---	---	---	---	---	---	---	---	---	---	---	---	---	---	---	---
Everitt, Harry, Esq.	...	---	---	---	---	---	---	---	---	---	---	---	---	---	---	---	---	---	---	---	---	---	---	---
Everitt & Macklin, Messrs.	...	---	---	---	---	---	---	---	---	---	---	---	---	---	---	---	---	---	---	---	---	---	---	---
Everleigh, Messrs.	...	---	---	---	---	---	---	---	---	---	---	---	---	---	---	---	---	---	---	---	---	---	---	---
Evershed, F. R., Esq.	...	---	---	---	---	---	---	---	---	---	---	---	---	---	---	---	---	---	---	---	---	---	---	---
Eves & Co., Messrs. C. W.	...	---	---	---	---	---	---	---	---	---	---	---	---	---	---	---	---	---	---	---	---	---	---	---
Evell, Arthur, Esq.	...	---	---	---	---	---	---	---	---	---	---	---	---	---	---	---	---	---	---	---	---	---	---	---
Ewart & Son, Ltd., Messrs.	...	---	---	---	---	---	---	---	---	---	---	---	---	---	---	---	---	---	---	---	---	---	---	---
Ewen, Mrs. B. A.	...	---	---	---	---	---	---	---	---	---	---	---	---	---	---	---	---	---	---	---	---	---	---	---
Excess Insurance Co., Ltd., The	...	---	---	---	D.	---	---	---	---	---	---	---	---	---	---	---	---	---	---	---	---	---	---	---
Exmouth, Viscount	...	---	---	---	---	---	---	---	---	---	---	---	---	---	---	---	---	---	---	---	---	---	---	---
Express Dairy Co., Ltd., The	...	---	---	---	---	---	---	---	---	---	---	---	---	---	---	---	---	---	---	---	---	---	---	---
Express Rubber Co., Ltd.	...	---	---	---	---	---	---	---	---	---	---	---	---	---	---	---	---	---	---	---	---	---	---	---
Eyre, John, Esq.	...	---	---	---	H.G.	---	---	---	---	---	---	---	---	---	---	---	---	---	---	---	---	---	---	---
Eyres-Moncell, Mrs.	...	---	---	---	---	---	---	---	---	---	---	---	---	---	---	---	---	---	---	---	---	---	---	---

Carried forward ... £2619 14 0 £348 17 6 £5058 16 8 £1920 19 2 £296 8 6 £40175 14 3



LIST OF GOVERNORS, SUBSCRIBERS AND DONORS—continued.

GENERAL AND CONVALESCENT HOME FUND. RECONSTRUCTION FUND.

	Governors.			Subscribers.			Donors.			Governors.			Subscribers.			Donors.		
	£	s.	d.	£	s.	d.	£	s.	d.	£	s.	d.	£	s.	d.	£	s.	d.
Eyssen, Miss	...	...	...	...	...	...	...	...	...	...	...	...	...	...	...	...	...	...
Ezra, Alfred, Esq.	...	...	...	...	...	...	...	...	...	...	...	...	...	...	...	...	...	...
°° Ezra, Mrs. Alfred	...	...	...	...	...	...	...	...	...	...	...	...	...	...	...	...	...	...
Brought forward	2619	14	0	348	17	6	5058	16	8	1920	19	2	296	8	6	40175	14	3
"F.B.N."	...	...	...	...	...	...	...	...	...	...	...	...	...	...	...	...	...	...
"F.E.M."	...	...	...	...	...	...	...	...	...	...	...	...	...	...	...	...	...	...
"F.E.R."	...	...	...	...	...	...	...	...	...	...	...	...	...	...	...	...	...	...
"F.G.G."	...	...	...	...	...	...	...	...	...	...	...	...	...	...	...	...	...	...
°°°° "F.H."	...	...	...	...	...	...	...	...	...	...	...	...	...	...	...	...	...	...
"F.J.K."	...	...	...	...	...	...	...	...	...	...	...	...	...	...	...	...	...	...
Fabron, Mdm. T.	...	...	...	...	...	...	...	...	...	...	...	...	...	...	...	...	...	...
Faillie, Mdm.	...	...	...	...	...	...	...	...	...	...	...	...	...	...	...	...	...	...
Falcke, James, Esq.	...	...	...	...	...	...	...	...	...	...	...	...	...	...	...	...	...	...
"Falk Breakfast Collection"	...	...	...	...	...	...	...	...	...	...	...	...	...	...	...	...	...	...
"Falk Family, The"	...	...	...	...	...	...	...	...	...	...	...	...	...	...	...	...	...	...
Falkland Players, The (proceeds of entertainment)	...	...	...	...	...	...	...	...	...	...	...	...	...	...	...	...	...	...
° Falkland, The Viscount, O.B.E.	...	...	...	...	...	...	...	...	...	...	...	...	...	...	...	...	...	...
° Falkner, A. B., Esq.	...	...	...	...	...	...	...	...	...	...	...	...	...	...	...	...	...	...
Falkiner, Dr. A. C.	...	...	...	...	...	...	...	...	...	...	...	...	...	...	...	...	...	...
Fallow, H. F., Esq.	...	...	...	...	...	...	...	...	...	...	...	...	...	...	...	...	...	...
°°° Famous-Lasky Film Service, Ltd., The	...	...	...	...	...	...	...	...	...	...	...	...	...	...	...	...	...	...
Fane, Miss Blanche	...	...	...	...	...	...	...	...	...	...	...	...	...	...	...	...	...	...
Fardell, George, Esq.	...	...	...	...	...	...	...	...	...	...	...	...	...	...	...	...	...	...
Farmer, F. W., Esq.	...	...	...	...	...	...	...	...	...	...	...	...	...	...	...	...	...	...
Farnell, Miss Vera	...	...	...	...	...	...	...	...	...	...	...	...	...	...	...	...	...	...
Farlow, Mrs. (Q.A. Wing)	...	...	...	...	...	...	...	...	...	...	...	...	...	...	...	...	...	...
° Farnham, James, Esq.	...	...	...	...	...	...	...	...	...	...	...	...	...	...	...	...	...	...
Farnish, S., Esq.	...	...	...	...	...	...	...	...	...	...	...	...	...	...	...	...	...	...
Farnol & Co., Ltd., Messrs. F. W.	...	...	...	...	...	...	...	...	...	...	...	...	...	...	...	...	...	...
Farquhar, The Hon. Mrs.	...	...	...	...	...	...	...	...	...	...	...	...	...	...	...	...	...	...
°°° Farrell, J. F., Esq.	...	...	...	...	...	...	...	...	...	...	...	...	...	...	...	...	...	...
Farrin, Vernon C., Esq.	...	...	...	...	...	...	...	...	...	...	...	...	...	...	...	...	...	...
Fassett & Johnson, Ltd., Messrs.	...	...	...	...	...	...	...	...	...	...	...	...	...	...	...	...	...	...
Faulkner, F., Esq.	...	...	...	...	...	...	...	...	...	...	...	...	...	...	...	...	...	...

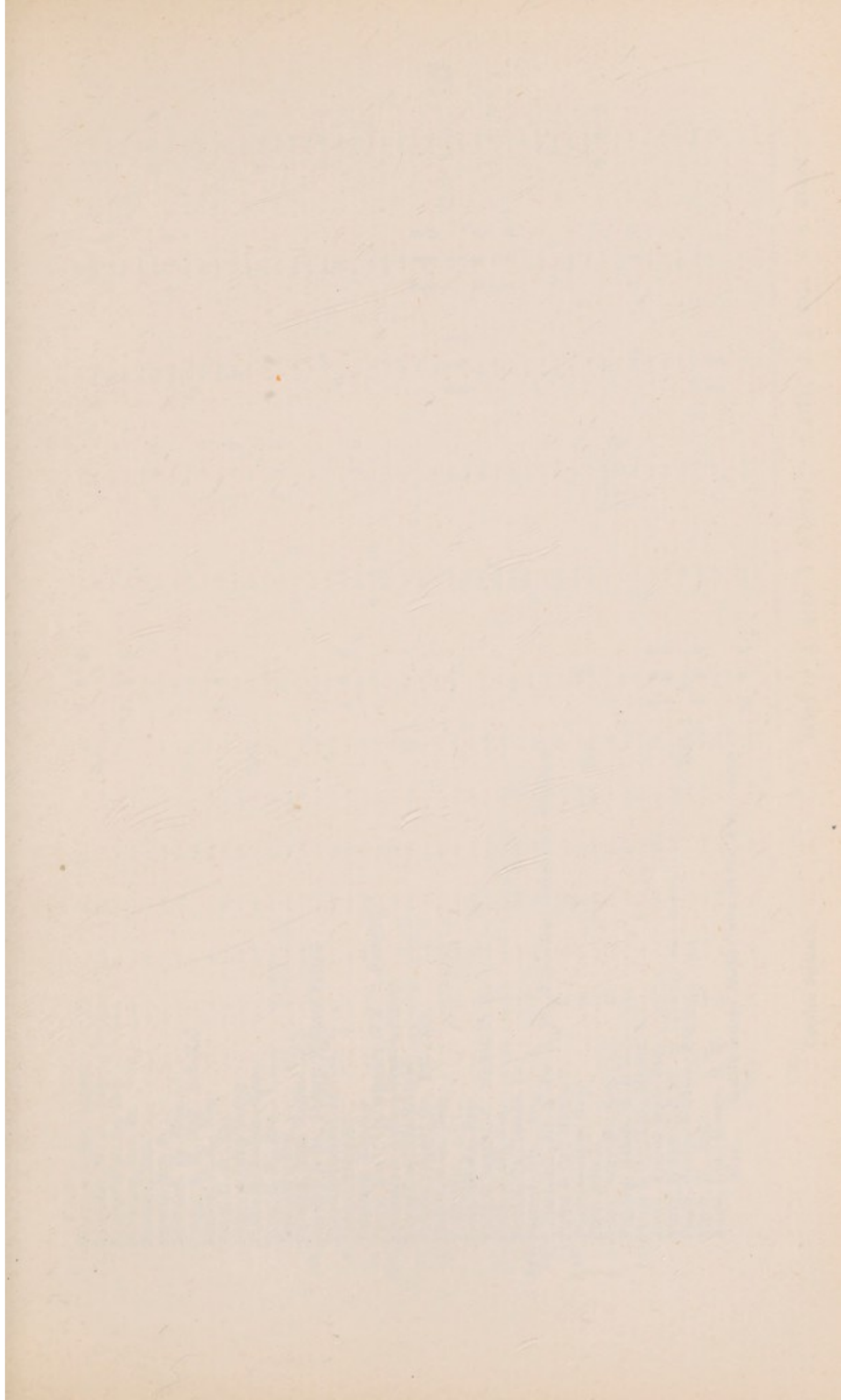

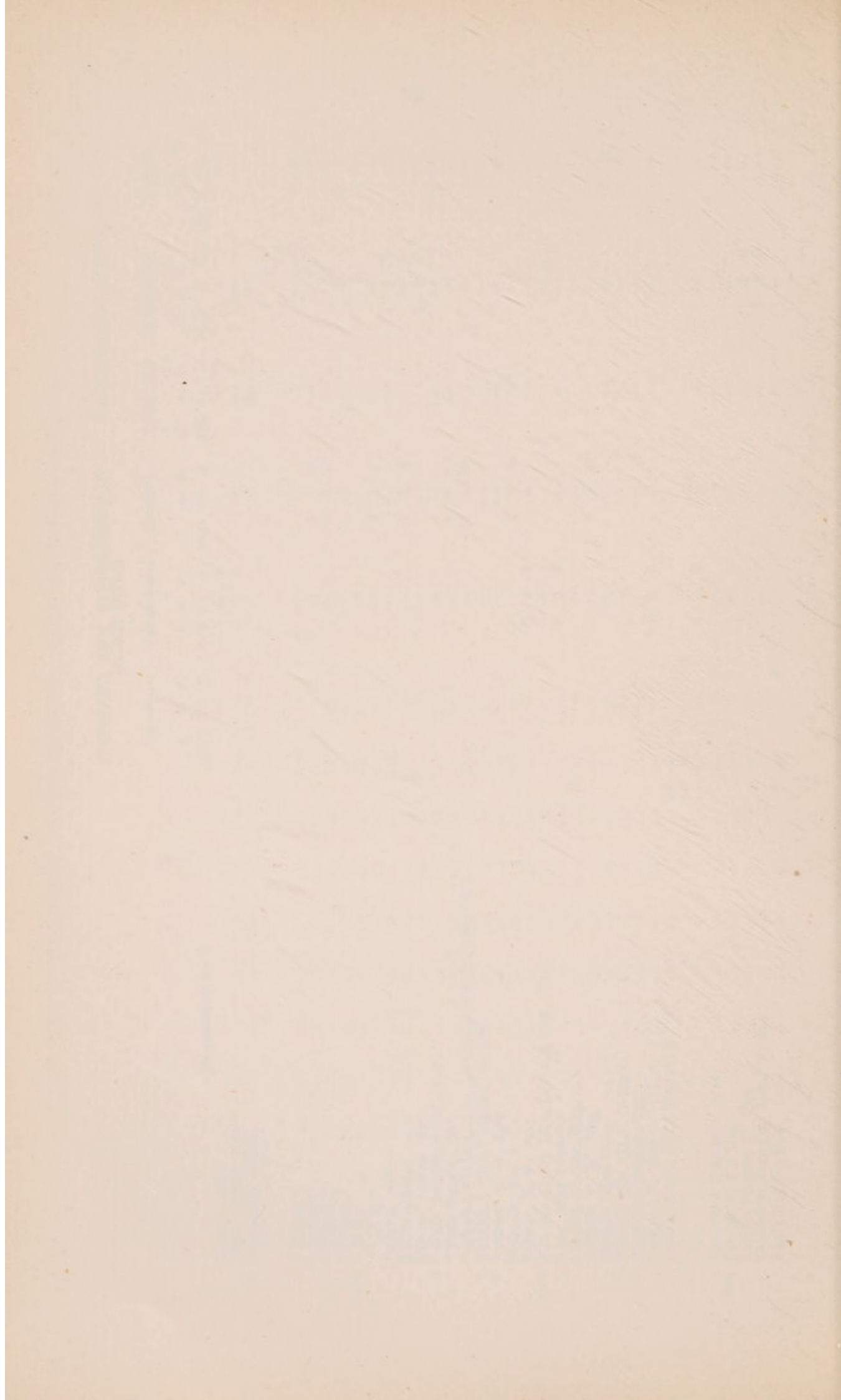





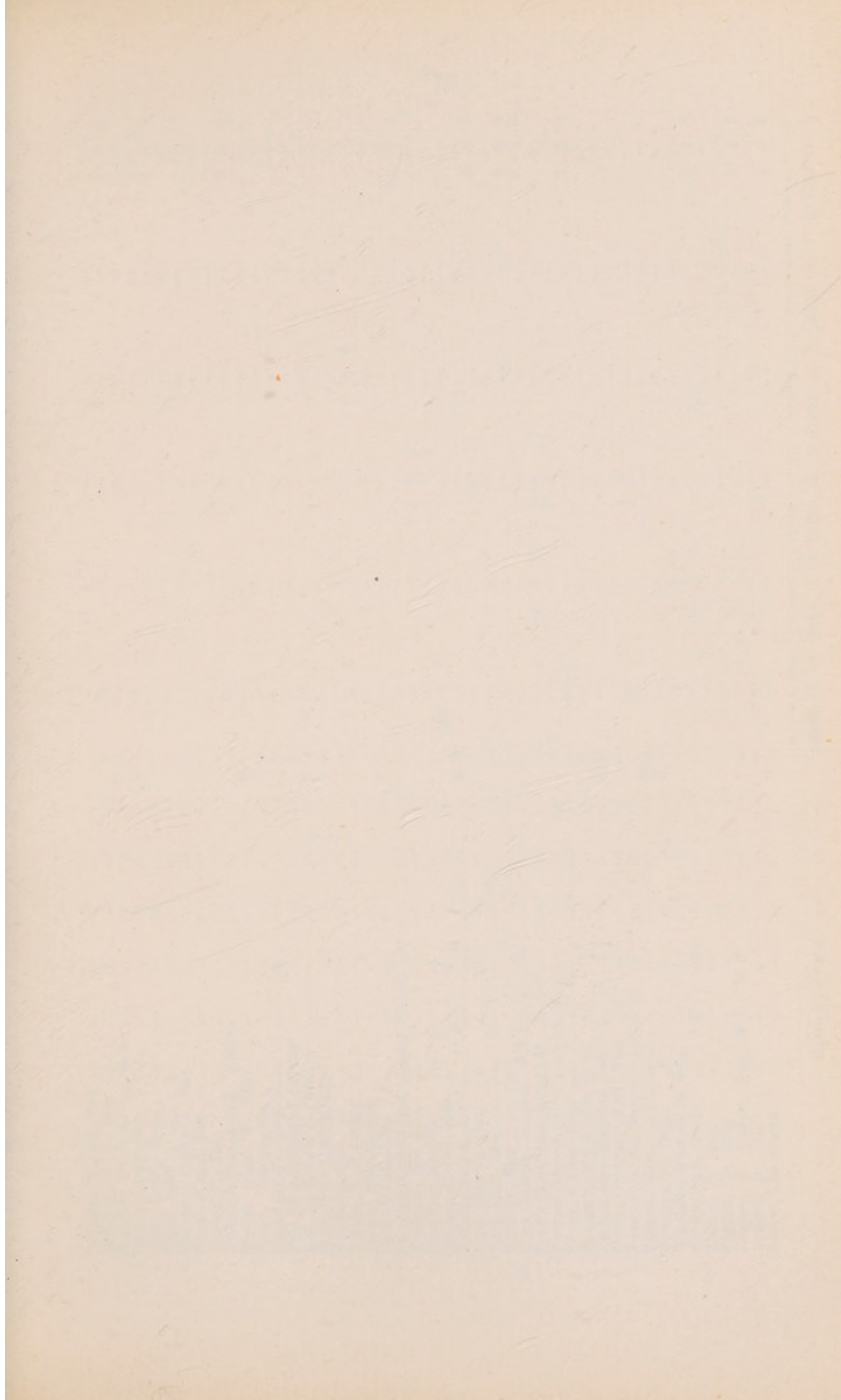

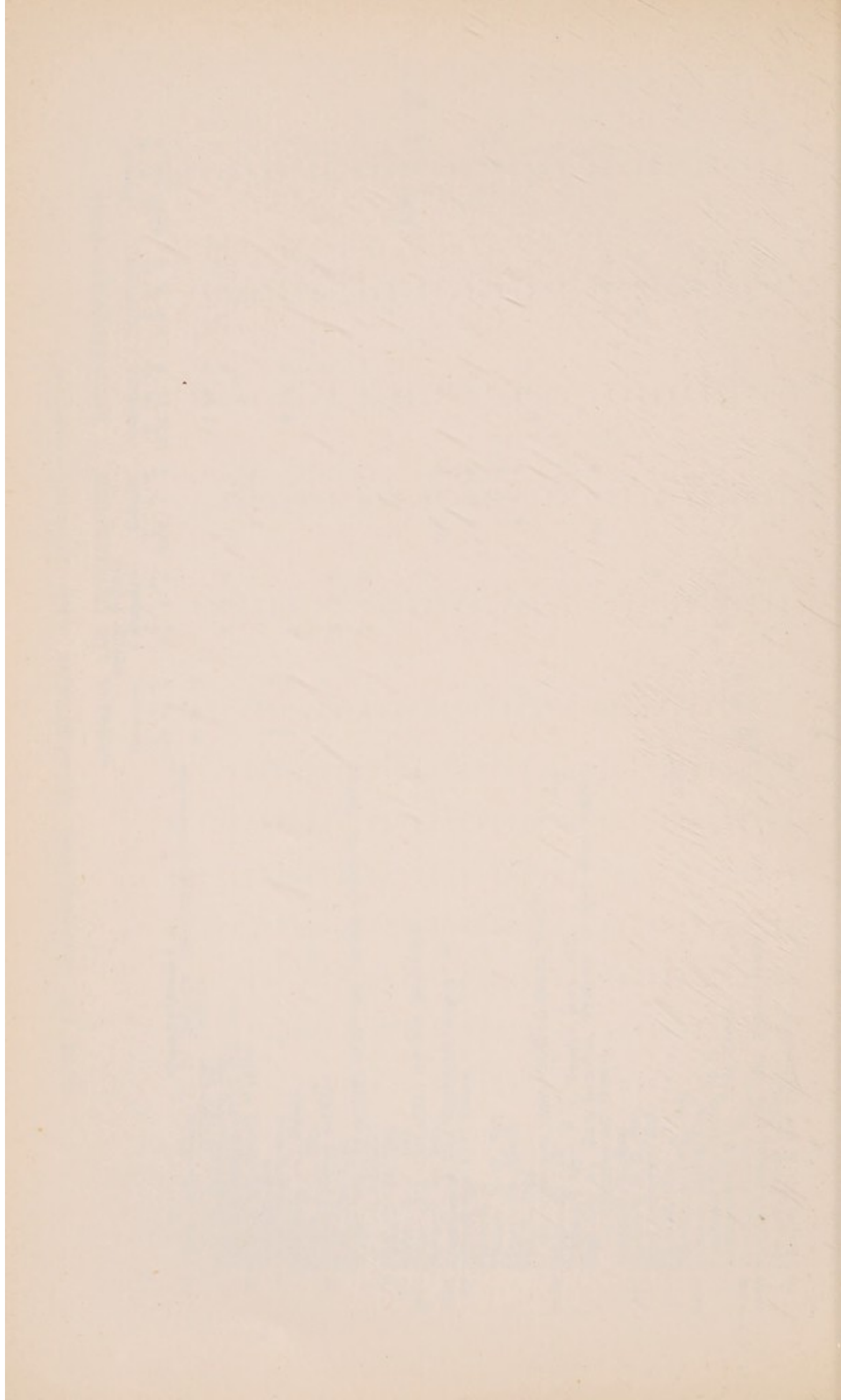

Fletcher, Robert, Esq.	...	...	...	1 1 0	—	—	—	—	—	—	—	—	—	—	—	—	—	—	—	—	—	1 0 0
Fletcher, W. C., Esq.	...	...	...	H.G.	—	—	—	—	—	—	—	—	—	—	—	—	—	—	—	—	—	—
Fletcher, W. F. Ashby, Esq.	...	...	...	H.G.	—	—	—	—	—	—	—	—	—	—	—	—	—	—	—	—	—	—
Fleury, Louis, Esq.	...	...	...	...	—	—	—	—	—	—	—	—	—	—	—	—	—	—	—	—	—	—
Flint, A. W., Esq.	...	...	...	...	—	—	—	—	—	—	—	—	—	—	—	—	—	—	—	—	—	—
° Flood, Miss	...	...	...	...	—	—	—	—	—	—	—	—	—	—	—	—	—	—	—	—	—	2 0 0
° Florence, Henry L., Esq.	...	...	...	...	—	—	—	—	—	—	—	—	—	—	—	—	—	—	—	—	—	—
Floris, James, Esq.	...	...	...	...	—	—	—	—	—	—	—	—	—	—	—	—	—	—	—	—	—	—
Flower, E., Esq.	...	...	...	...	—	—	—	—	—	1 1 0	—	—	—	—	—	—	—	—	—	—	—	—
Flower & Fraser, Ltd., Messrs.	...	...	...	...	—	—	—	—	—	—	—	—	—	—	—	—	—	—	—	—	—	—
Flower, Ralph W., Esq.	...	...	...	H.G.	—	—	—	—	—	—	—	—	—	—	—	—	—	—	—	—	—	—
Floyd, William, Esq.	...	...	...	H.G.	—	—	—	—	—	—	—	—	—	—	—	—	—	—	—	—	—	—
Floyd, B. B., Esq., M.R.C.S.	...	...	...	D.	—	—	—	—	—	—	—	—	—	—	—	—	—	—	—	—	—	—
Flynn's Advertising Agency	...	...	...	...	—	—	—	—	—	—	—	—	—	—	—	—	—	—	—	—	—	—
Foa, Ferdinand E., Esq.	...	...	...	...	10 10 0	—	—	—	—	—	—	—	—	—	—	—	—	—	—	—	—	—
Foley, The Hon. Mildred	...	...	...	...	—	—	—	—	—	—	—	—	—	—	—	—	—	—	—	—	—	—
Foljambe, Mrs.	...	...	...	...	—	—	—	—	—	—	—	—	—	—	—	—	—	—	—	—	—	—
Folkes, A. W., Esq.	...	...	...	...	—	—	—	—	—	—	—	—	—	—	—	—	—	—	—	—	—	—
Follett, Miss Marian	...	...	...	...	—	—	—	—	—	—	—	—	—	—	—	—	—	—	—	—	—	—
Foot, W. H., Esq.	...	...	...	H.G.	—	—	—	—	—	—	—	—	—	—	—	—	—	—	—	—	—	—
°° Football Association, Charity Shield, The	...	...	...	...	—	—	—	—	—	—	—	—	—	—	—	—	—	—	—	—	—	—
Footring, Mrs. A.	...	...	...	...	—	—	—	—	—	—	—	—	—	—	—	—	—	—	—	—	—	—
Footring, Mrs. H.	...	...	...	...	—	—	—	—	—	—	—	—	—	—	—	—	—	—	—	—	—	—
Forbes, Arthur, Esq.	...	...	...	...	—	—	—	—	—	—	—	—	—	—	—	—	—	—	—	—	—	—
Forbes, Miss K. L.	...	...	...	H.G.	—	—	—	—	—	—	—	—	—	—	—	—	—	—	—	—	—	—
Ford, Charles, Esq.	...	...	...	...	—	—	—	—	—	—	—	—	—	—	—	—	—	—	—	—	—	—
Ford, Clift, Esq.	...	...	...	...	—	—	—	—	—	—	—	—	—	—	—	—	—	—	—	—	—	—
Ford, E., Esq.	...	...	...	...	—	—	—	—	—	—	—	—	—	—	—	—	—	—	—	—	—	—
°° Ford, Lawton R., Esq., F.R.I.B.A., F.S.I.	...	...	...	...	—	—	—	—	—	—	—	—	—	—	—	—	—	—	—	—	—	—
Ford's Hotel (London), Ltd.	...	...	...	...	—	—	—	—	—	—	—	—	—	—	—	—	—	—	—	—	—	—
Fordati, Miss F. M.	...	...	...	...	—	—	—	—	—	—	—	—	—	—	—	—	—	—	—	—	—	—
Forde, Walter, Esq.	...	...	...	...	—	—	—	—	—	—	—	—	—	—	—	—	—	—	—	—	—	—
Fordham, Mr. & Mrs. R. O.	...	...	...	...	—	—	—	—	—	—	—	—	—	—	—	—	—	—	—	—	—	—
Forfar, Alan Maurice, Esq.	...	...	...	D.	—	—	—	—	—	—	—	—	—	—	—	—	—	—	—	—	—	—
Forma Company, Ltd., The	...	...	...	H.G.	—	—	—	—	—	—	—	—	—	—	—	—	—	—	—	—	—	—
Forman, G. R., Esq.	...	...	...	...	—	—	—	—	—	—	—	—	—	—	—	—	—	—	—	—	—	—
Forman, Mrs.	...	...	...	...	—	—	—	—	—	—	—	—	—	—	—	—	—	—	—	—	—	—
Formara, P., Esq.	...	...	...	H.G.	—	—	—	—	—	—	—	—	—	—	—	—	—	—	—	—	—	—
Forrester, Graeme B., Esq.	...	...	...	H.G.	—	—	—	—	—	—	—	—	—	—	—	—	—	—	—	—	—	—
Forster, Mrs. Cecil	...	...	...	...	—	—	—	—	—	—	—	—	—	—	—	—	—	—	—	—	—	—
Forster, P., Esq.	...	...	...	...	—	—	—	—	—	—	—	—	—	—	—	—	—	—	—	—	—	—
Fortuna, G., Esq.	...	...	...	...	—	—	—	—	—	—	—	—	—	—	—	—	—	—	—	—	—	—
Fosbery, W. Hubert, Esq., M.A., M.D.	...	...	...	...	—	—	—	—	—	—	—	—	—	—	—	—	—	—	—	—	—	—
Foskett, B., Esq.	...	...	...	...	—	—	—	—	—	—	—	—	—	—	—	—	—	—	—	—	—	—
Foster, The Misses	...	...	...	...	—	—	—	—	—	—	—	—	—	—	—	—	—	—	—	—	—	—

Carried forward

£2945 18 0    £382 7 0    £5293 15 8    £1951 2 2    £326 2 7    £45280 14 3



LIST OF GOVERNORS, SUBSCRIBERS AND DONORS—continued.

		GENERAL AND CONVALESCENT HOME FUND.				RECONSTRUCTION FUND.							
		Governors.		Subscribers.		Governors.		Subscribers.		Donors.			
		£	s. d.	£	s. d.	£	s. d.	£	s. d.	£	s. d.		
	Brought forward	...	...	382	7 0	5293	15 8	1951	2 2	326	2 7	45280	14 3
Foster, Mrs.	...	...	...	—	—	—	—	—	—	—	—	—	—
Foster, Miss Anne	...	...	...	—	—	2	0 0	—	—	—	—	—	—
Foster & Braithwaite, Messrs.	...	...	...	—	—	—	—	—	—	—	—	—	—
Foster, George Edward, Esq.	...	...	...	—	—	—	—	—	—	—	—	—	—
Foster, Miss Mary	...	...	...	—	—	2	2 0	—	—	—	—	—	—
Foster & Sons, Ltd., Messrs. M. B.	...	...	...	—	—	—	—	—	—	—	—	—	—
Foster, W. H., Esq.	...	...	...	—	—	—	—	—	—	—	—	—	—
Foster, William O., Esq.	...	...	...	—	—	—	—	—	—	—	—	—	—
Foster-McClellan Company, Messrs.	...	...	...	—	—	—	—	10	0 0	—	—	—	—
Founders, The Worshiptul Company of	...	...	...	—	—	—	—	—	—	—	—	—	—
Fowler, A. J., Esq.	...	...	...	—	—	26	5 0	—	—	—	—	—	—
Fowler, Sir James Kingston, K.C.V.O., C.M.G., M.A., (Consulting Physician to the Hospital)	...	...	...	—	—	—	—	—	—	—	—	—	—
Fox Film Co., Ltd., The	...	...	...	—	—	10	10 0	—	—	—	—	50	13 6
Fox Film Co., Ltd. (part proceeds of Exhibition)	...	...	...	—	—	—	—	—	—	—	—	—	—
Fox, Mrs. Gerard	...	...	...	2	2 0	—	—	—	—	—	—	—	—
Fox & Sussman (Eve Durell), Ltd.	...	...	...	—	—	—	—	3	3 0	—	—	—	—
Foxall, Miss Ellen	...	...	...	2	2 0	—	—	—	—	—	—	—	—
Ditto (Q.A.M. Wing)	...	...	...	—	—	—	—	—	—	—	—	—	—
Foxall, James T., Esq.	...	...	...	1	1 0	—	—	—	—	—	—	5	0 0
Foyle, Ltd., Messrs. W. & G.	...	...	...	—	—	—	—	—	—	—	—	—	—
Foyster, Mrs. A. E.	...	...	...	—	—	—	—	—	—	1	1 0	—	—
Frail, Mrs.	...	...	...	—	—	—	—	—	—	—	—	—	—
Frampton, F., Esq.	...	...	...	—	—	—	—	—	—	—	—	—	—
Francis, Day & Hunter, Ltd., Messrs.	...	...	...	2	2 0	—	—	15	0 0	—	—	—	—
Francis, Ltd., Messrs. H. A.	...	...	...	—	—	—	—	—	—	—	—	—	—
Francis, Mrs.	...	...	...	£1	1 0	—	—	—	—	—	—	—	—
	...	...	...	1	1 0	—	—	—	—	—	—	—	—
Francis, T. Musgrave, Esq.	...	...	...	—	—	—	—	—	—	—	—	—	—
Francis, Walter H., Esq.	...	...	...	—	—	—	—	—	—	—	—	—	—
Francis-Lewis Studio	...	...	...	1	1 0	5	5 0	—	—	—	—	—	—
Francken, Miss M. A.	...	...	...	—	—	—	—	5	5 0	—	—	—	—
Francklin, Mrs. Edward	...	...	...	—	—	—	—	—	—	—	—	—	—
Francois, M. O., Esq.	...	...	...	2	2 0	—	—	—	—	—	—	—	—
Franklin, Arthur P., Esq.	...	...	...	—	—	—	—	2	2 0	—	—	—	—
Franklin, Charles, Esq.	...	...	...	—	—	—	—	—	—	—	—	—	—
Franklin, J. A., Esq.	...	...	...	3	3 0	—	—	—	—	—	—	—	—
Franklin, J. A., Esq.	...	...	...	3	3 0	—	—	—	—	—	—	—	—
Fraser, D. A., Esq.	...	...	...	10	10 0	—	—	—	—	—	—	—	—
Frazier, T., Esq.	...	...	...	5	0 0	—	—	—	—	2	2 0	—	—

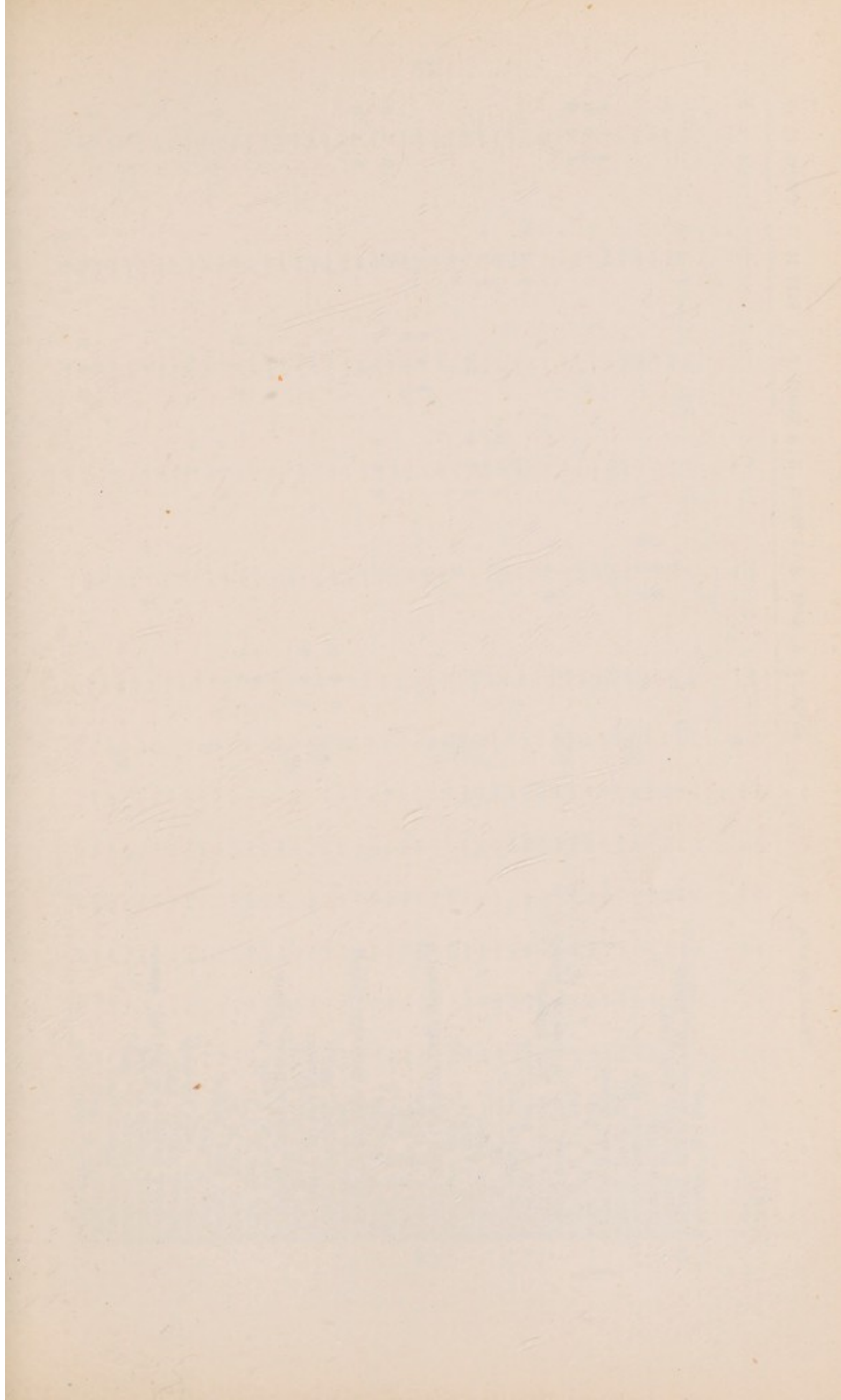

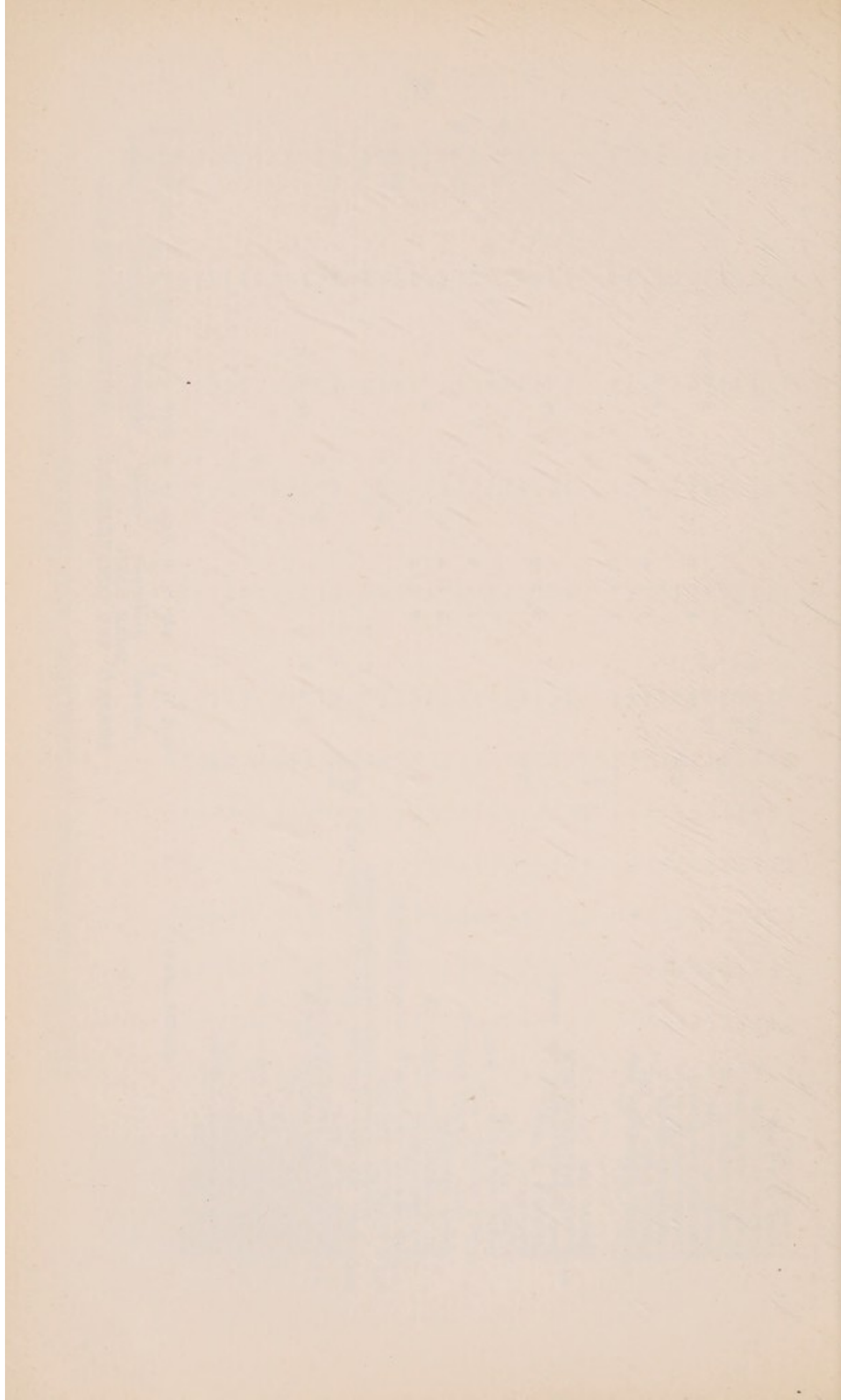





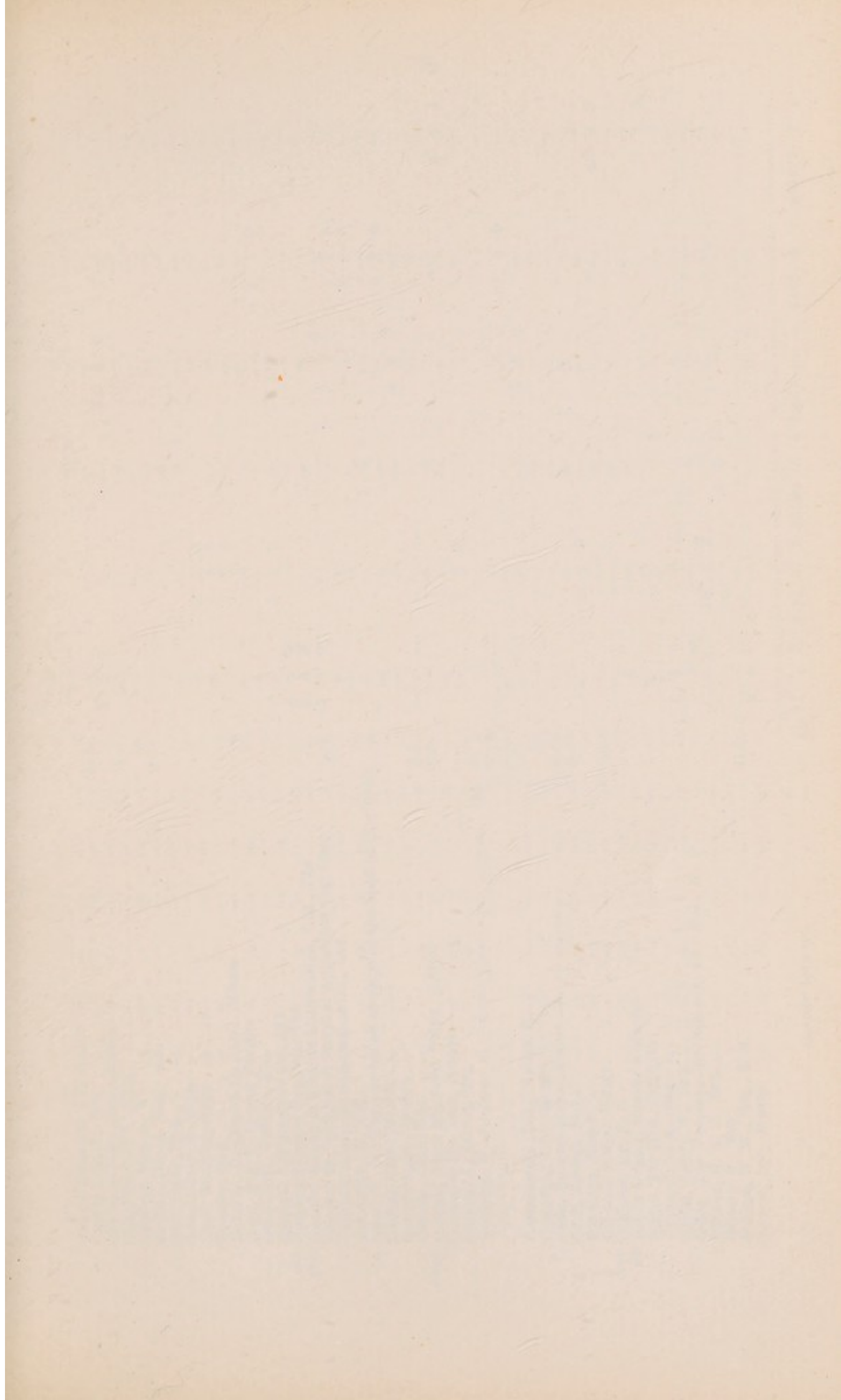

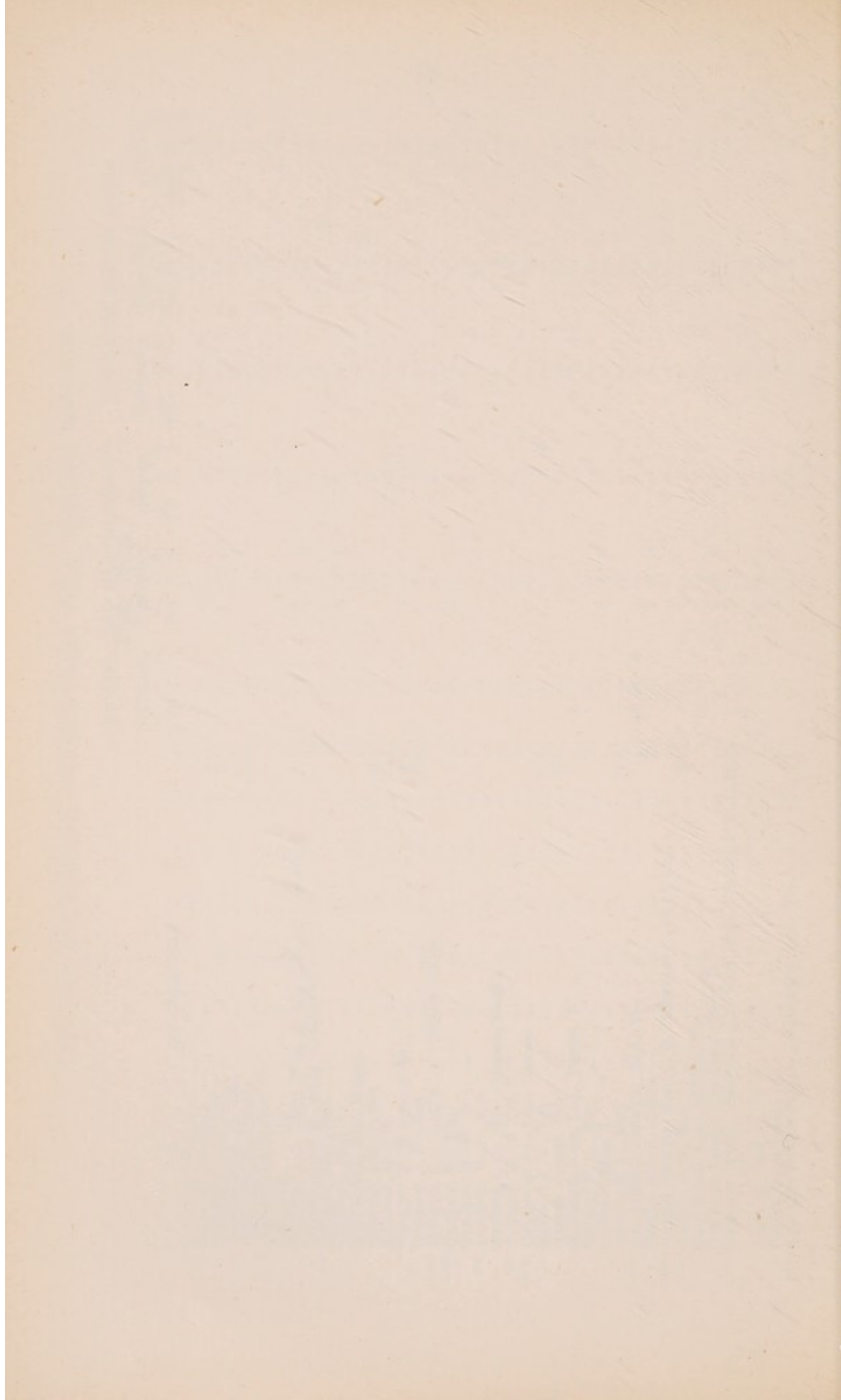





LIST OF GOVERNORS, SUBSCRIBERS AND DONORS—continued.

		GENERAL AND CONVALESCENT HOME FUND.			RECONSTRUCTION FUND.			DONORS.		
		Governors.	Subscribers.	Donors.	Governors.	Subscribers.	Donors.	Governors.	Subscribers.	Donors.
		£ s. d.	£ s. d.	£ s. d.	£ s. d.	£ s. d.	£ s. d.	£ s. d.	£ s. d.	£ s. d.
Brought forward	...	3034 4 0	427 6 0	5362 16 8	2079 16 2	346 5 7	45375 7 9			
Giffen, T. B., Esq.	...									
Gilbanks, Miss	...					1 1 0				
Gilbart, H. W., Esq.	...		1 1 0							
Gilbert, Mrs.	...									
Gilbert, Arthur, Esq.	...					2 2 0				
Gilbert, B., Esq.	...		1 0 0							
Gilbert, Frank, Esq.	...					2 2 0				
Gilbert Amalgamated Platers, Ltd., Messrs. J.	...	21 0 0								
Gilbey, Ltd., Messrs. W. & A.	...			5 0 0						
Giles, Miss Phyllis	...									
Gill, A. M., Esq.	...	5 5 0								
Gill & Reigate, Ltd., Messrs.	...									
Ditto (Proceeds of Glass Picture Exhibition)	...			1 1 0						18 5 0
Gill, Lt.-Col. Thomas	...		2 2 0							
Gillett, Mrs.	...									
Gillett, Miss F. V.	...	3 3 0								
Gillett, Col. & Mrs. W. Alan	...	3 3 0								
Gillett, Mrs. W. E.	...									
Gillette Safety Razor Ltd., Messrs.	...			1 1 0						
Gilliatt, W., Esq., M.D., M.S., F.R.C.S.	...									
Gillingham, T., Esq.	...									
Gillings & Son, Messrs. R.	...									
Gilmer, A. A., Esq.	...									
Gilson, H. C. H., Esq.	...									
Girdlers, The Worshipful Company of	...	15 0 0								
Girdlestone & Witt, Messrs.	...			1 1 0						
Giveen, Mrs.	...									
Gladding, D., Esq.	...		1 1 0							
Gladstone, Miss Evelyn	...	3 3 0								20 0 0
Gladstone, Henry N., Esq.	...			10 0 0						
Gladstone, The Hon. Mrs. W. H.	...									5 0 0
Glaisher, Miss A. M.	...		2 2 0							
Glanely, The Lord	...									
Glasgow, Arthur G., Esq.	...	5 5 0								
Glastier, Capt. Edward B., T.D.	...									
Glass, D. J. C., Esq.	...	10 0 0			15 0 0					
Glass, George P., Esq.	...			1 0 0						
Glass, J., Esq.	...									
Glatt, H., Esq.	...			1 2 6						
Glave, Miss Blanche	...	5 5 0								5 5 0

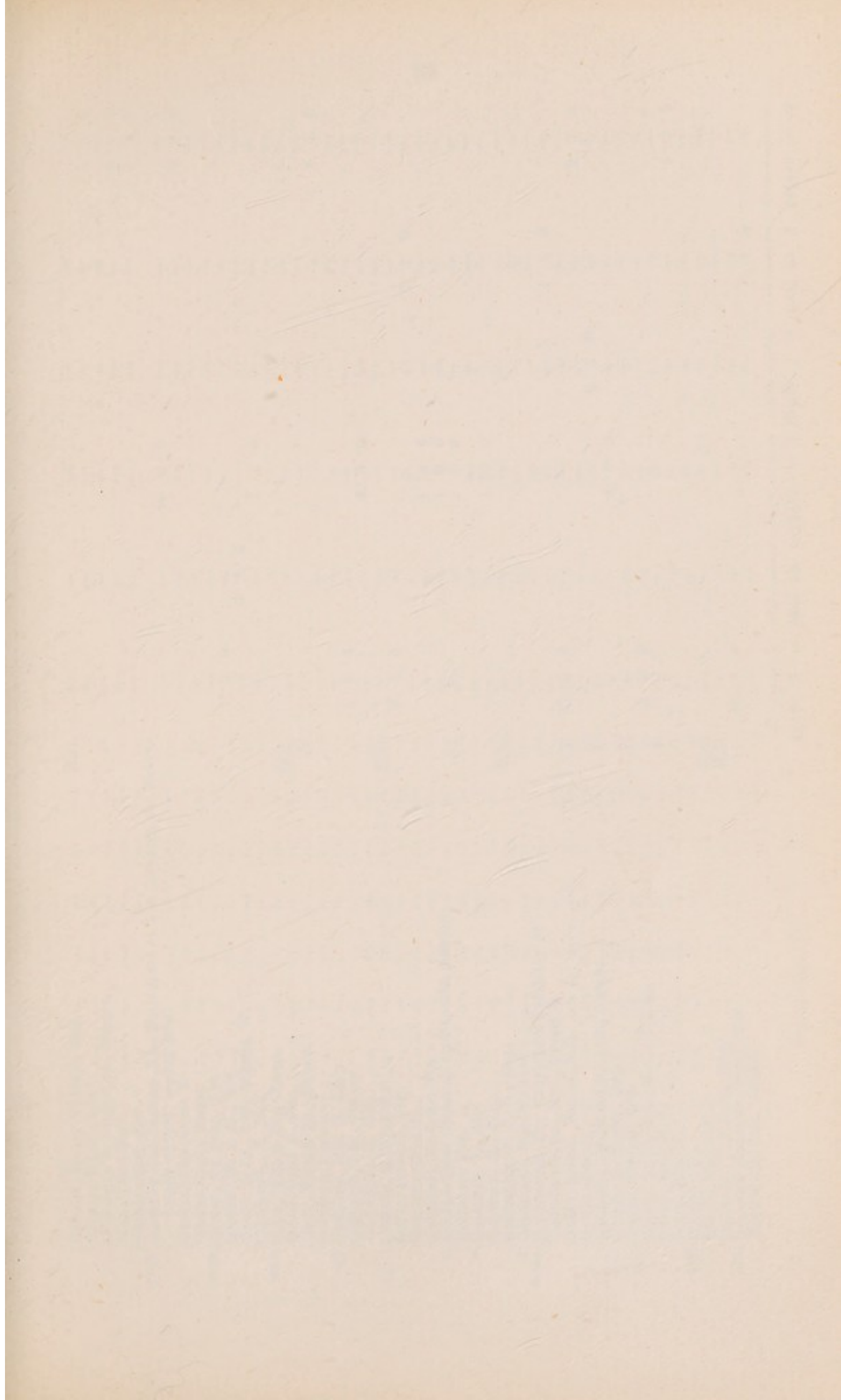

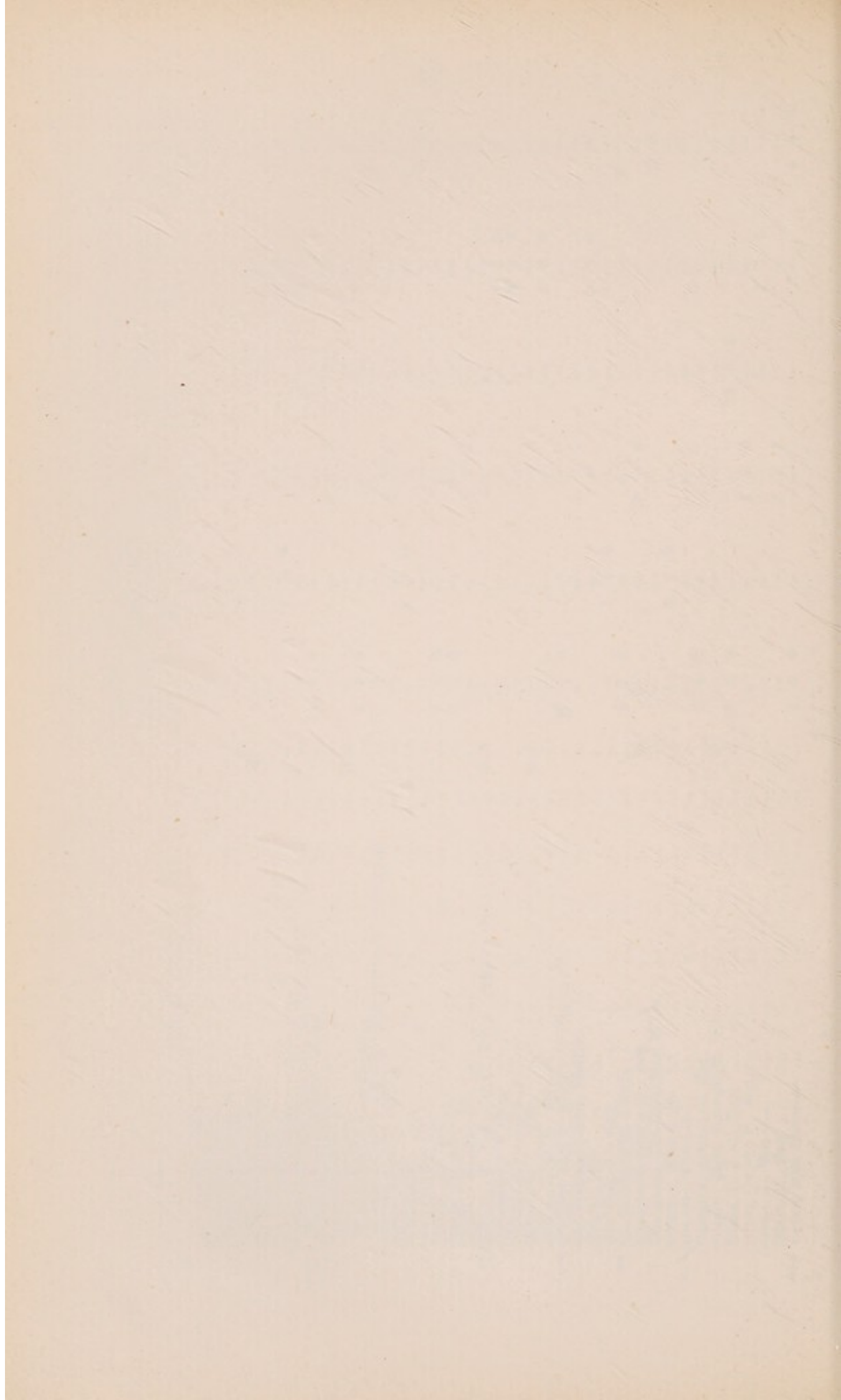



LIST OF GOVERNORS, SUBSCRIBERS AND DONORS—continued.

	GENERAL AND CONVALESCENT HOME FUND.						RECONSTRUCTION FUND.											
	Governors.			Subscribers.			Donors.			Governors.			Subscribers.			Donors.		
	£	s.	d.	£	s.	d.	£	s.	d.	£	s.	d.	£	s.	d.	£	s.	d.
Brought forward	...	...	...	...	...	...	...	...	...	...	...	...	...	...	...	...	...	...
Gordon, Mrs.	...	...	...	...	...	...	...	...	...	...	...	...	...	...	...	...	...	...
Gordon, Archibald, Esq.	...	...	...	...	...	...	...	...	...	...	...	...	...	...	...	...	...	...
Gordon, George, Esq.	...	...	...	...	...	...	...	...	...	...	...	...	...	...	...	...	...	...
Gordon, Panmure, Esq.	...	...	...	...	...	...	...	...	...	...	...	...	...	...	...	...	...	...
Gordon, Sydney C., Esq.	...	...	...	...	...	...	...	...	...	...	...	...	...	...	...	...	...	...
Gordon, T. C., Esq.	...	...	...	...	...	...	...	...	...	...	...	...	...	...	...	...	...	...
Gordon-Taylor, Gordon, Esq., O.B.E., M.A., M.S., B.Sc., F.R.C.S. (Surgeon to the Hospital)	...	...	...	...	...	...	...	...	...	...	...	...	...	...	...	...	...	...
Gordon-Taylor, Mrs. Gordon	...	...	...	...	...	...	...	...	...	...	...	...	...	...	...	...	...	...
Gosford, The Dowager Countess of	...	...	...	...	...	...	...	...	...	...	...	...	...	...	...	...	...	...
Goslett & Co., Ltd., Messrs. Alfred	...	...	...	...	...	...	...	...	...	...	...	...	...	...	...	...	...	...
Gosling, Herbert, Esq.	...	...	...	...	...	...	...	...	...	...	...	...	...	...	...	...	...	...
Goss, E. O., Esq.	...	...	...	...	...	...	...	...	...	...	...	...	...	...	...	...	...	...
Gossage, Mrs. F. H.	...	...	...	...	...	...	...	...	...	...	...	...	...	...	...	...	...	...
Goudie, Mr. & Mrs. Paul	...	...	...	...	...	...	...	...	...	...	...	...	...	...	...	...	...	...
Gough, Hubert, Esq.	...	...	...	...	...	...	...	...	...	...	...	...	...	...	...	...	...	...
Gough, W. F., Esq.	...	...	...	...	...	...	...	...	...	...	...	...	...	...	...	...	...	...
Gould, E. L. Pearce, Esq., M.A., M.D., M.Ch., F.R.C.S. (Assistant Surgeon to the Hospital)	...	...	...	...	...	...	...	...	...	...	...	...	...	...	...	...	...	...
Gould, Miss E. Maud	...	...	...	...	...	...	...	...	...	...	...	...	...	...	...	...	...	...
Gould, H. Pearce, Esq., M.A.	...	...	...	...	...	...	...	...	...	...	...	...	...	...	...	...	...	...
Gould, Miss K. M. Pearce	...	...	...	...	...	...	...	...	...	...	...	...	...	...	...	...	...	...
Gould & Naar, Messrs.	...	...	...	...	...	...	...	...	...	...	...	...	...	...	...	...	...	...
Gould, Pryce & Co., Ltd., Messrs.	...	...	...	...	...	...	...	...	...	...	...	...	...	...	...	...	...	...
Gouly, Will. Howard, Esq.	...	...	...	...	...	...	...	...	...	...	...	...	...	...	...	...	...	...
Govan, Mrs. M. C.	...	...	...	...	...	...	...	...	...	...	...	...	...	...	...	...	...	...
Gover, George M., Esq.	...	...	...	...	...	...	...	...	...	...	...	...	...	...	...	...	...	...
Gower, Mrs. Leveson	...	...	...	...	...	...	...	...	...	...	...	...	...	...	...	...	...	...
Gower, R.H.G. Leveson, Esq.	...	...	...	...	...	...	...	...	...	...	...	...	...	...	...	...	...	...
Goymour, C. A., Esq.	...	...	...	...	...	...	...	...	...	...	...	...	...	...	...	...	...	...
Gracie, C. B., Esq.	...	...	...	...	...	...	...	...	...	...	...	...	...	...	...	...	...	...
Graham, Mrs. A. B.	...	...	...	...	...	...	...	...	...	...	...	...	...	...	...	...	...	...
Graham, A. Maxtone, Esq.	...	...	...	...	...	...	...	...	...	...	...	...	...	...	...	...	...	...
Graham, Miss C.	...	...	...	...	...	...	...	...	...	...	...	...	...	...	...	...	...	...
Graham, Maj.-Genl. G. Ferguson	...	...	...	...	...	...	...	...	...	...	...	...	...	...	...	...	...	...
Graham, R. M., Esq.	...	...	...	...	...	...	...	...	...	...	...	...	...	...	...	...	...	...
Graham, William, Esq.	...	...	...	...	...	...	...	...	...	...	...	...	...	...	...	...	...	...
Grain Union, Ltd., Messrs. The	...	...	...	...	...	...	...	...	...	...	...	...	...	...	...	...	...	...
Gramophone Co., Ltd., The	...	...	...	...	...	...	...	...	...	...	...	...	...	...	...	...	...	...

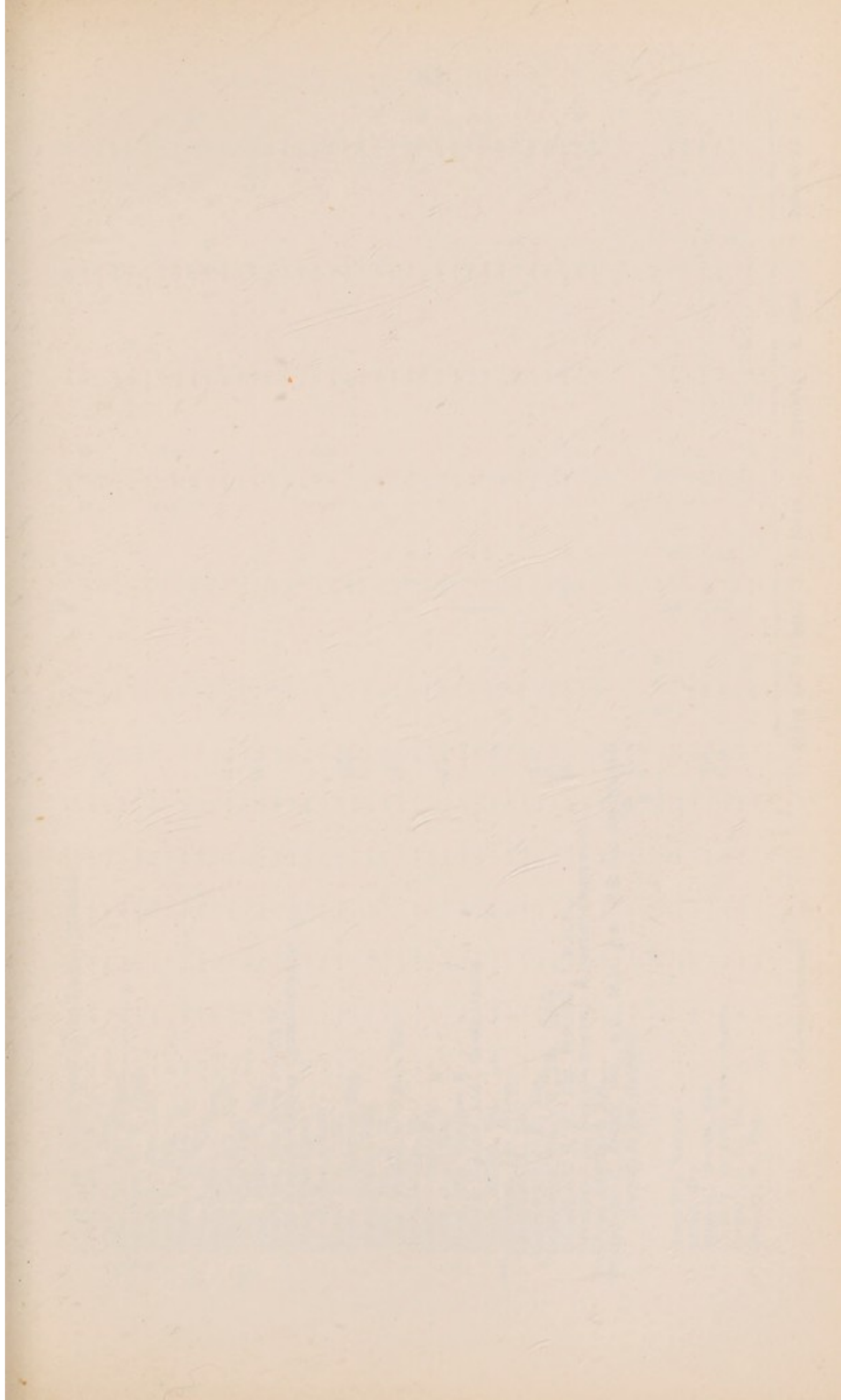

3







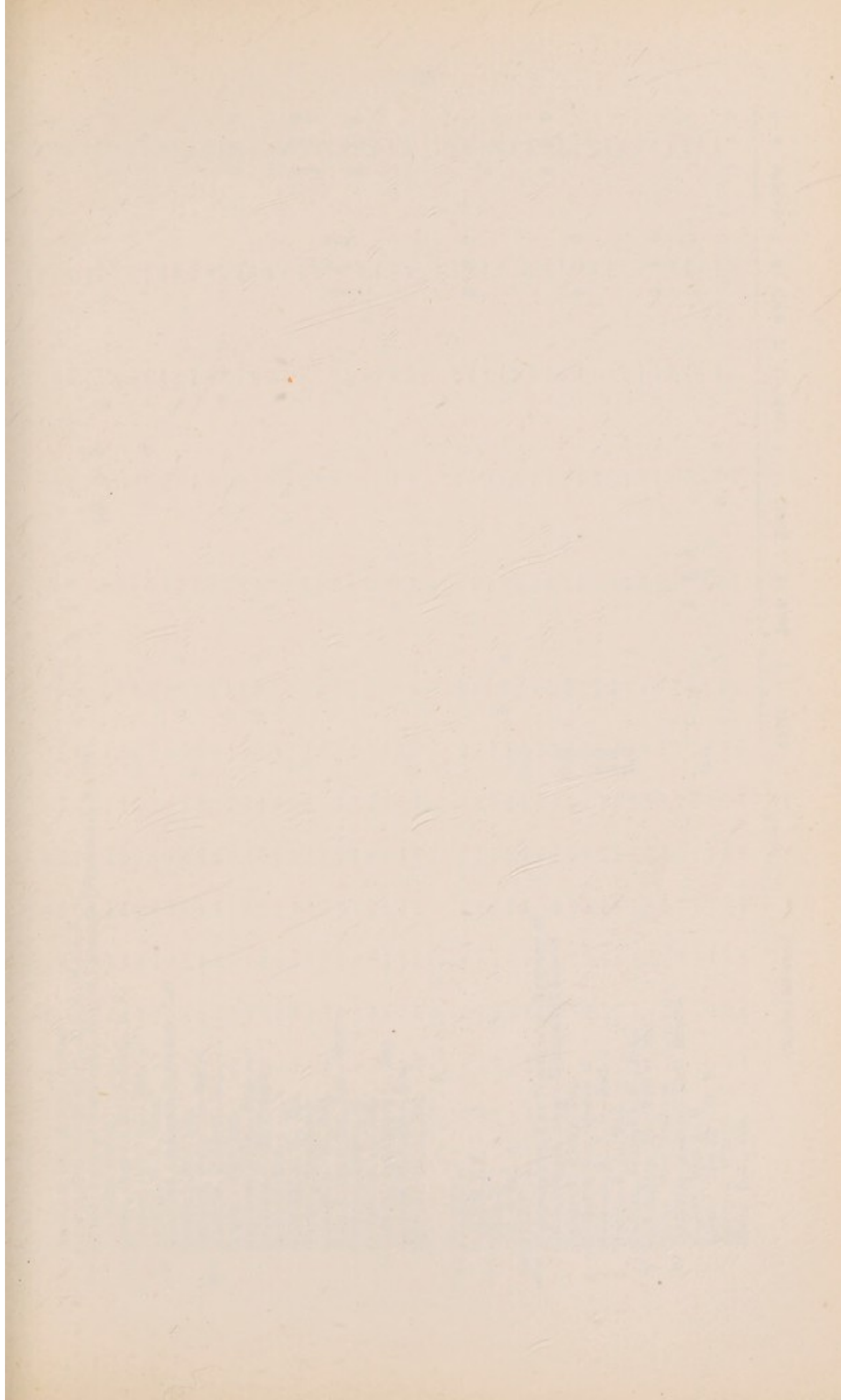

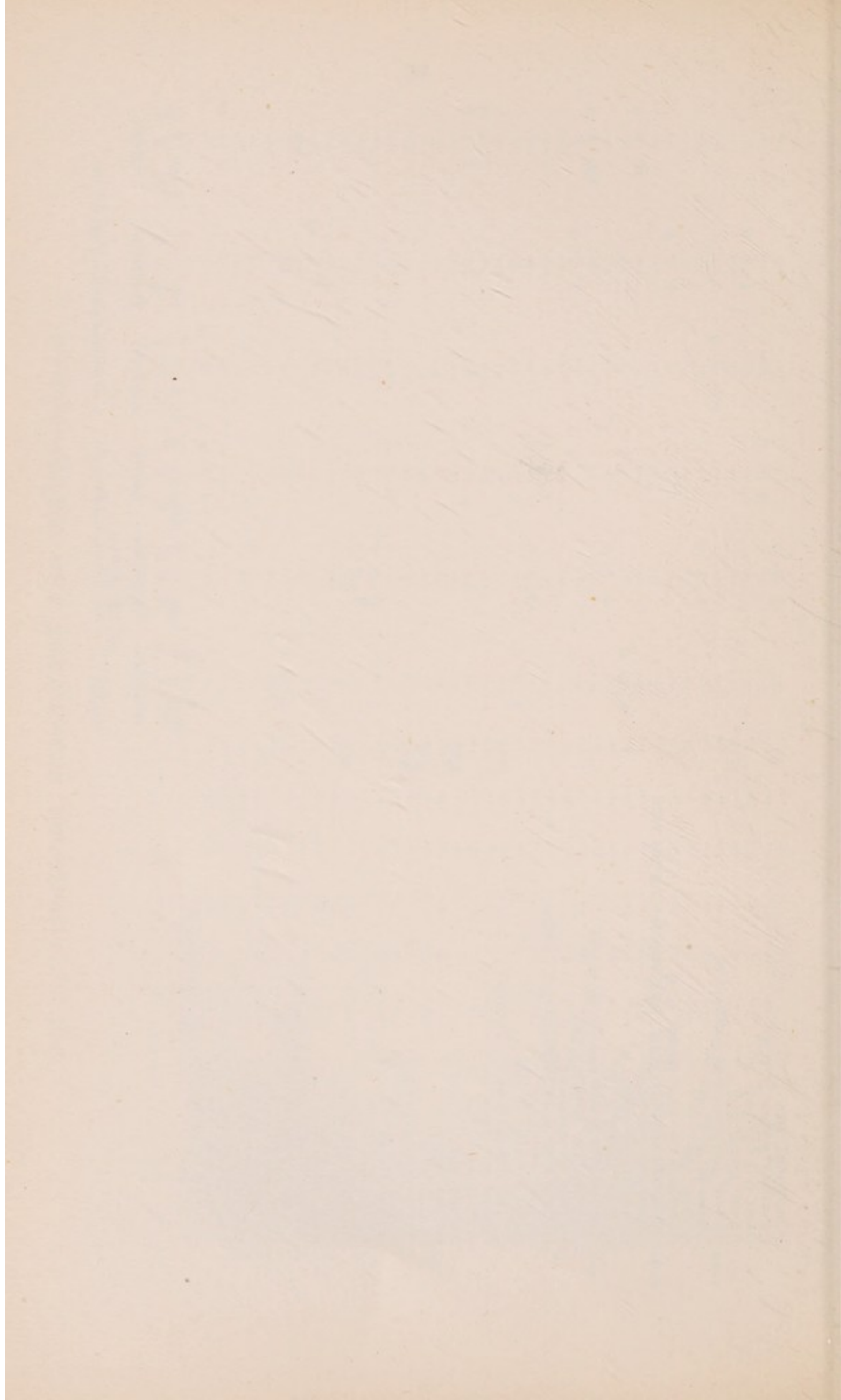





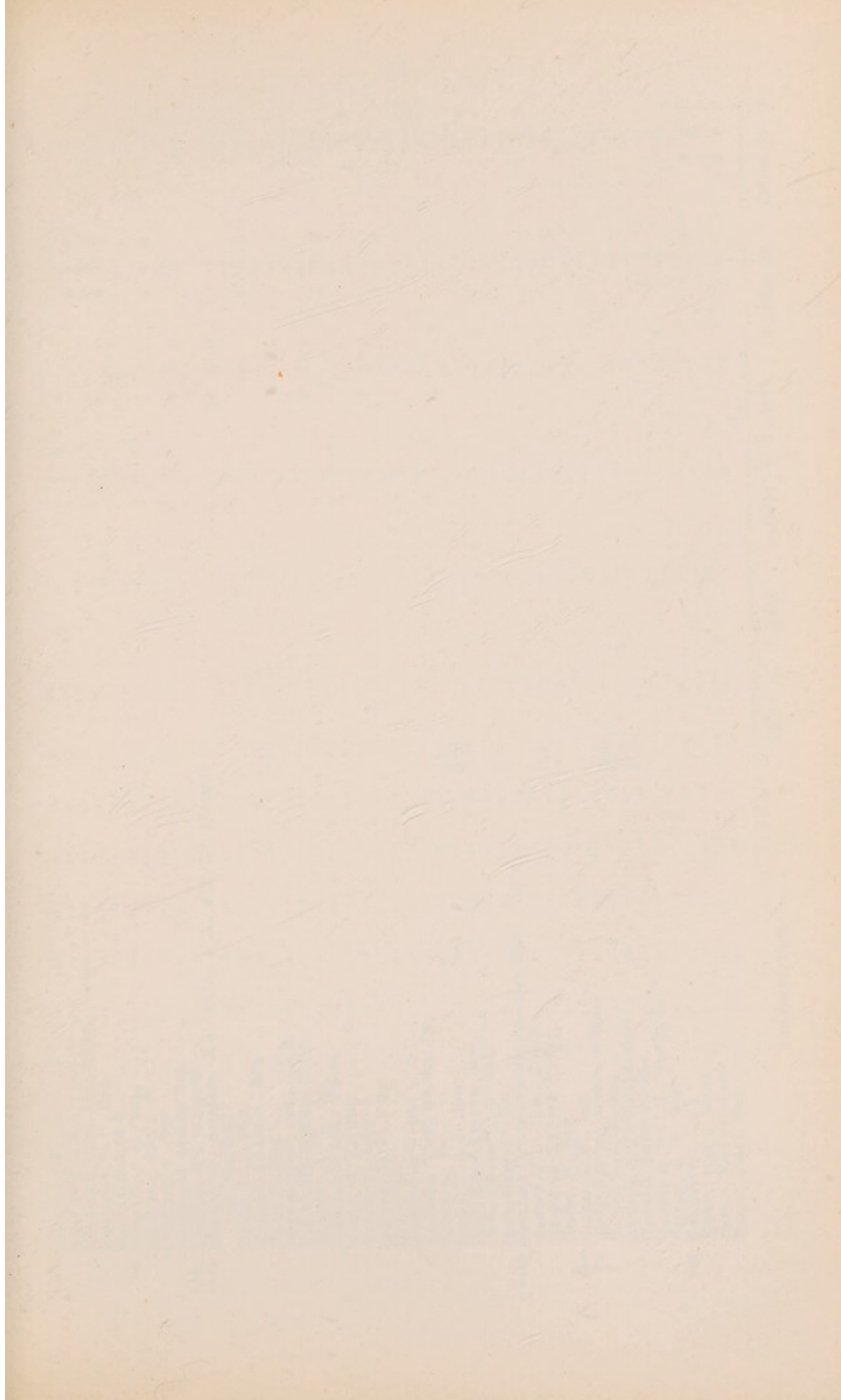

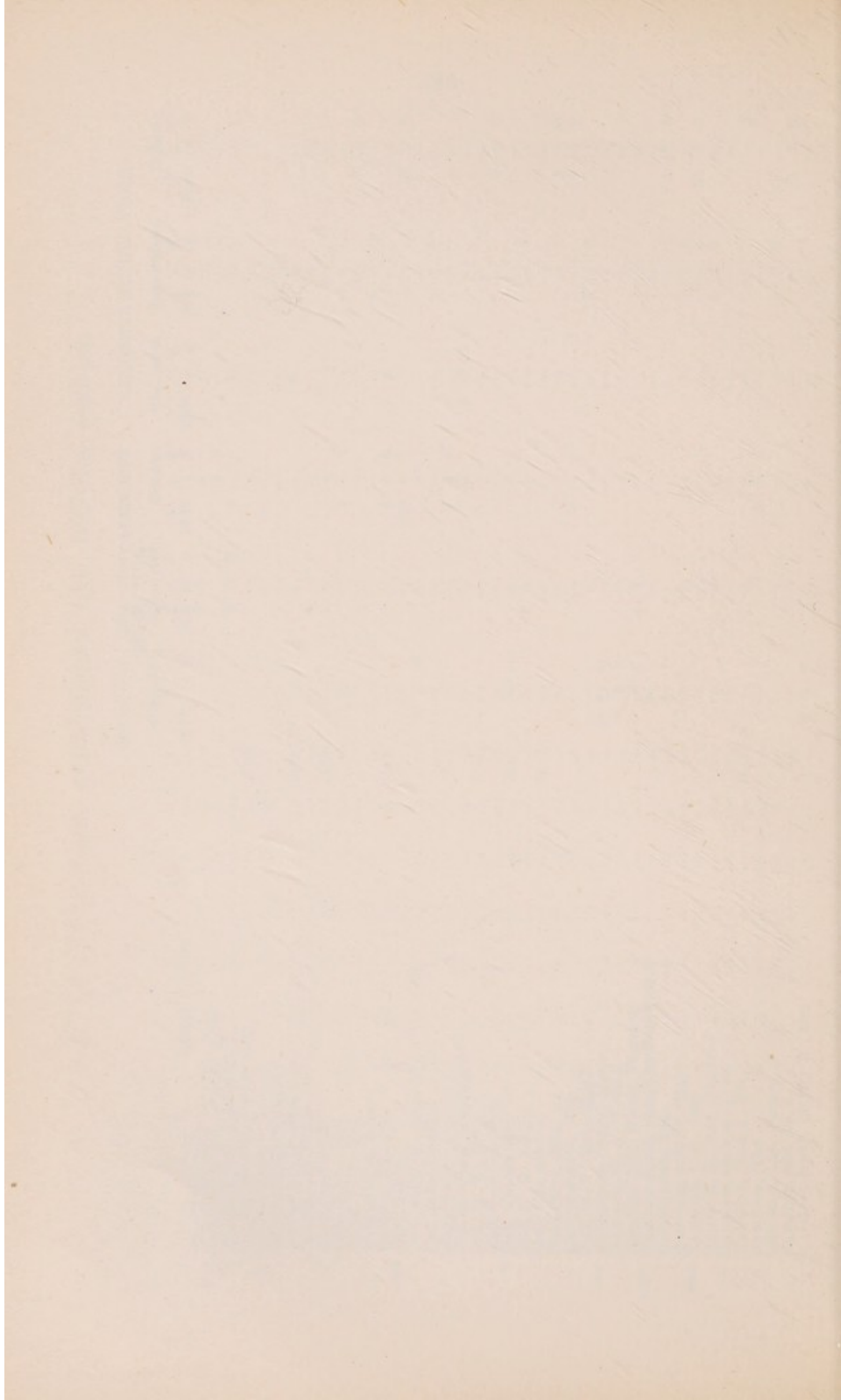





LIST OF GOVERNORS, SUBSCRIBERS AND DONORS—continued.

		GENERAL AND CONVALESCENT HOME FUND.				RECONSTRUCTION FUND.					
		Governors.		Subscribers.		Governors.		Subscribers.		Donors.	
		£	s. d.	£	s. d.	£	s. d.	£	s. d.	£	s. d.
	Brought forward	...	...	...	...	...	...	...	...	...	...
	Harper, Henry H., Esq.	...	...	...	...	...	...	...	...	...	...
	Harper, William, Esq.	...	...	...	...	...	...	...	...	...	...
	Harrises, Mrs.	...	...	...	...	...	...	...	...	...	...
	Harriman, Thomas, Esq.	...	...	...	...	...	...	...	...	...	...
	Harris, Mrs.	...	...	...	...	...	...	...	...	...	...
	Harris, A., Esq.	...	...	...	...	...	...	...	...	...	...
	Harris, Abrahams, Esq.	...	...	...	...	...	...	...	...	...	...
	Harris Bros. & Co., Messrs.	...	...	...	...	...	...	...	...	...	...
**	Harris & Dixon, Ltd., Messrs.	...	...	...	...	...	...	...	...	...	...
	Harris, G., Esq.	...	...	...	...	...	...	...	...	...	...
	Harris & Sons, Messrs. H.	...	...	...	...	...	...	...	...	...	...
	Harris, Messrs. I. & L.	...	...	...	...	...	...	...	...	...	...
	Harris & Sons, Messrs. M.	...	...	...	...	...	...	...	...	...	...
**	Harris, Moss, Esq.	...	...	...	...	...	...	...	...	...	...
	Harris, R., Esq.	...	...	...	...	...	...	...	...	...	...
	Harris, W. J., Esq.	...	...	...	...	...	...	...	...	...	...
	Harrison, A. E., Esq.	...	...	...	...	...	...	...	...	...	...
**	Harrison, C. W., Esq.	...	...	...	...	...	...	...	...	...	...
	Harrison, Miss E. E.	...	...	...	...	...	...	...	...	...	...
	Harrison, H., Esq., M.R.C.S., L.R.C.P.	...	...	...	...	...	...	...	...	...	...
****	Harrison, Sir Heath, Bt.	...	...	...	...	...	...	...	...	...	...
	Harrison, L. A., Esq.	...	...	...	...	...	...	...	...	...	...
	Harrison (1920), Ltd., Messrs. J. & C.	...	...	...	...	...	...	...	...	...	...
	Harrison, Mrs. J. F.	...	...	...	...	...	...	...	...	...	...
	Harrison, James C., Esq.	...	...	...	...	...	...	...	...	...	...
	Harrison, Miss M. M.	...	...	...	...	...	...	...	...	...	...
	Harrison, Mrs. R.	...	...	...	...	...	...	...	...	...	...
	Harrison, Miss Rose	...	...	...	...	...	...	...	...	...	...
***	Harrods, Ltd., Messrs.	...	...	...	...	...	...	...	...	...	...
	Ditto Staff Council Fund	...	...	...	...	...	...	...	...	...	...
	Harrow & Wembley Post Office, The Staff of	...	...	...	...	...	...	...	...	...	...
	Hart, Edward S., Esq.	...	...	...	...	...	...	...	...	...	...
	Hart, J. Connorton, Esq.	...	...	...	...	...	...	...	...	...	...
	Hart & Sons, Messrs.	...	...	...	...	...	...	...	...	...	...
	Hart, W. Hugh, Esq.	...	...	...	...	...	...	...	...	...	...
	Harter, Mrs.	...	...	...	...	...	...	...	...	...	...
***	Hartley, Cooper & Co., Ltd., Messrs. James...	...	...	...	...	...	...	...	...	...	...
***	Hartshorne, B. F., Esq., M.R.C.S.	...	...	...	...	...	...	...	...	...	...
	Harvey, C. B., Esq.	...	...	...	...	...	...	...	...	...	...
	Harvey & Clark, Messrs.	...	...	...	...	...	...	...	...	...	...

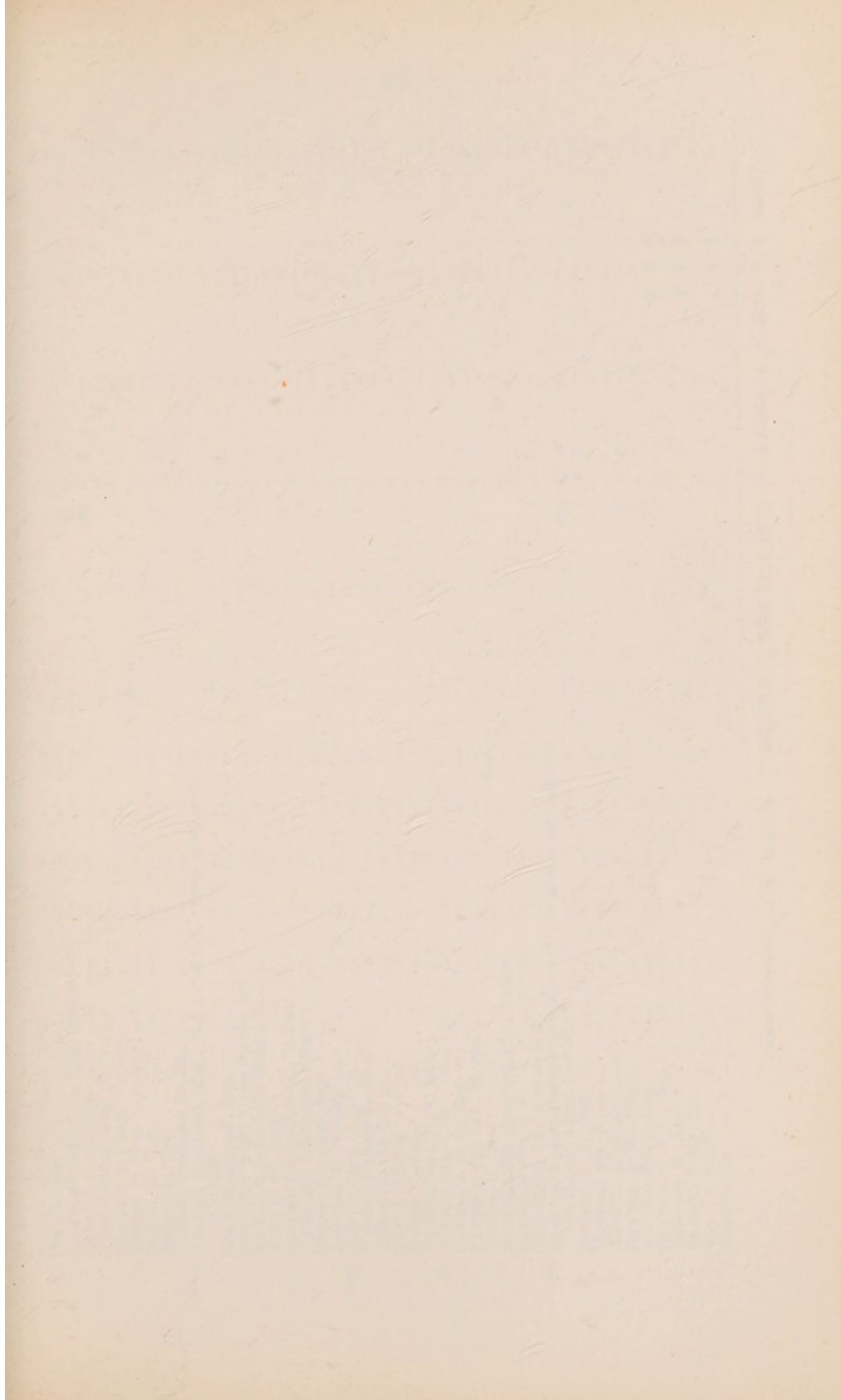

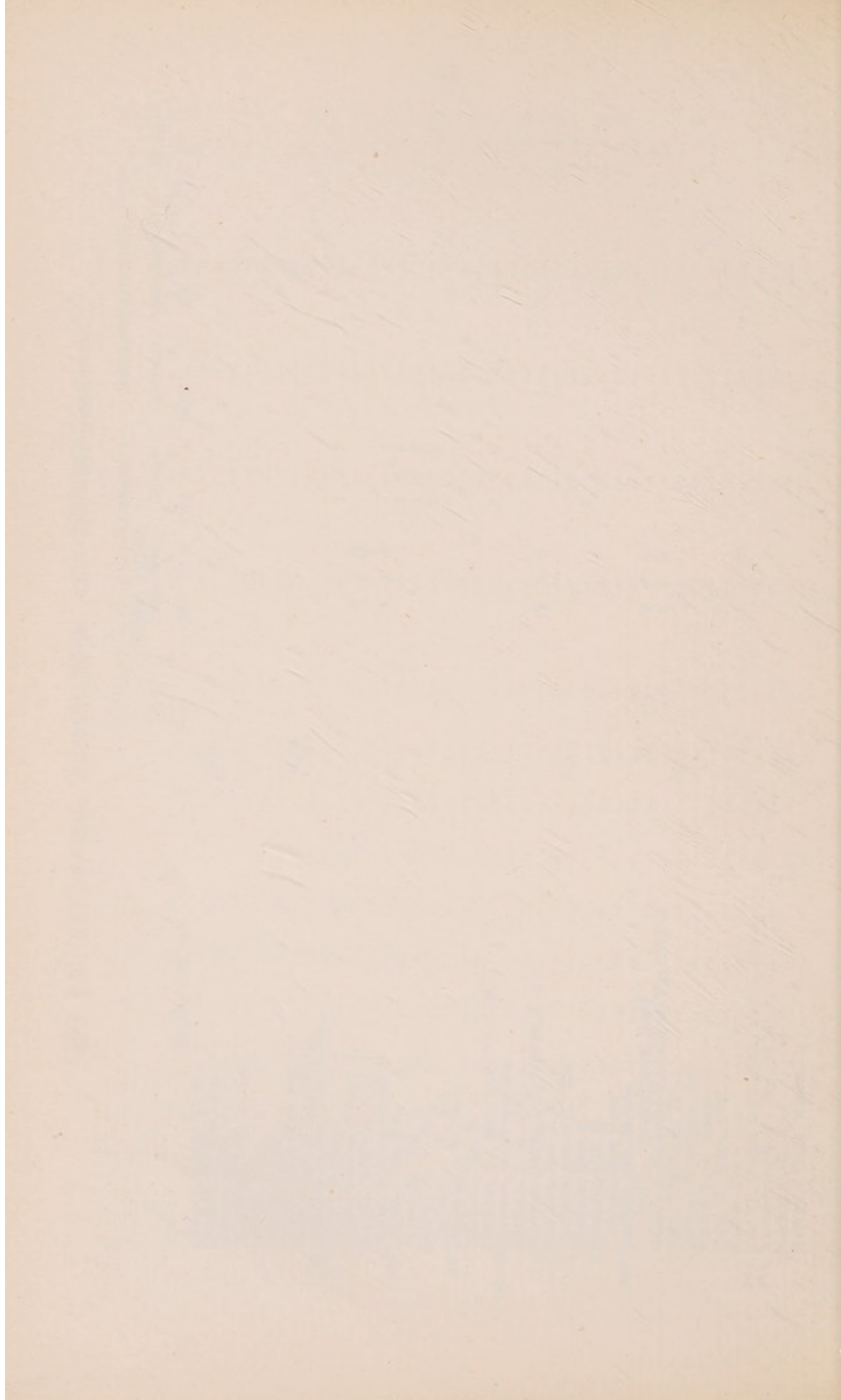

Harvey, Sir Ernest M., K.B.E.	...	...	...	...	1 1 0	---	---	---	---	---	---	1 1 0
Harvey, Miss G. L.	...	...	...	...	---	---	---	---	---	---	---	---
Harvey & Nichols Co., Ltd., Staff of	...	...	...	...	---	25 0 0	---	---	---	---	---	---
Harward, L. A., Esq.	...	...	...	...	---	26 5 0	---	---	---	---	---	---
Hasel, William, Esq.	...	...	...	...	---	---	---	---	---	---	1 0 0	---
Hashfield, M., Esq.	...	...	...	...	---	---	---	---	---	---	---	---
Haslam, F., Esq.	...	...	...	...	5 0 0	---	---	---	---	---	---	---
Haslett, G., Esq.	...	...	...	...	---	---	---	---	---	---	---	---
Haslett, L., Esq.	...	...	...	...	---	---	---	---	---	---	---	---
Hasluck, Frederick R., Esq.	...	...	...	...	---	---	---	---	---	---	---	---
Hastings, Somerville, Esq., M.S., F.R.C.S. (Aural Surgeon to the Hospital)	...	...	...	...	---	---	---	---	---	---	---	---
Hatch, Thomas S., Esq.	...	...	...	...	3 3 0	---	---	---	---	---	---	---
Hatchett's White Horse Cellars, Ltd.	...	...	...	...	---	---	---	---	---	---	---	---
Hatfield & Sons, Ltd., Messrs. H. J.	...	...	...	...	10 10 0	---	---	---	---	---	---	---
Hatt, R. W., Esq.	...	...	...	...	---	---	---	---	---	---	---	---
Hatwell, Pritchett & Co., Messrs.	...	...	...	...	---	---	---	---	---	---	---	---
Hausenball & Wagner, Messrs.	...	...	...	...	---	---	---	---	---	---	---	---
Hauxwell, George, Esq.	...	...	...	...	---	---	---	---	---	---	---	---
Haviland, F. P., Esq.	...	...	...	...	---	---	---	---	---	---	---	---
Haward, Mrs.	...	...	...	...	---	---	---	---	---	---	---	---
Haward, Wallace F., Esq.	...	...	...	...	---	---	---	---	---	---	---	---
Hawes, Mrs. M. J.	...	...	...	...	---	---	---	---	---	---	---	---
Hawke, E., Esq.	...	...	...	...	---	---	---	---	---	---	---	---
Hawke, F., Esq.	...	...	...	...	1 11 6	---	---	---	---	---	---	---
Hawker, Capt. H. G., M.A.	...	...	...	...	---	---	---	---	---	---	---	---
Hawker, Mrs. J. F.	...	...	...	...	---	---	---	---	---	---	---	---
Hawker, J. R. S., Esq.	...	...	...	...	---	---	---	---	---	---	---	---
Hawkes & Co., Ltd., Messrs.	...	...	...	...	---	---	---	---	---	---	---	---
Hawkes, H., Esq.	...	...	...	...	---	---	---	---	---	---	---	---
Hawkes & Son (London), Ltd., Messrs.	...	...	...	...	---	---	---	---	---	---	---	---
Hawkins, Mrs. C. F.	...	...	...	...	1 1 0	---	---	---	---	---	---	---
Hawkins & Son, Messrs. G. F.	...	...	...	...	---	---	---	---	---	---	---	---
Hawkins, A., Esq. (Endowment of a Cot) "In affectionate memory of Harold Alfred Hawkins"	...	...	...	...	---	---	---	---	---	---	---	---
Hawkins, C. H., Esq.	...	...	...	...	---	---	---	---	---	---	---	---
Hawkins, Mrs. J. G.	...	...	...	...	---	---	---	---	---	---	---	---
Hawkins, L. G., Esq.	...	...	...	...	---	---	---	---	---	---	---	---
Hawkins, L. W., Esq.	...	...	...	...	---	---	---	---	---	---	---	---
Hawkins, Philip, Esq.	...	...	...	...	---	---	---	---	---	---	---	---
Hawkins, V. F. C., Esq.	...	...	...	...	---	---	---	---	---	---	---	---
Hawksley, T., Esq.	...	...	...	...	---	---	---	---	---	---	---	---
Haworth-Booth, Mrs.	...	...	...	...	---	---	---	---	---	---	---	---
Hay, Dr. Stuart...	...	...	...	...	---	---	---	---	---	---	---	---
Hayden, Mrs.	...	...	...	...	1 1 0	---	---	---	---	---	---	---

Carried forward ... £3357 17 0 £505 14 6 £6171 12 8 £3089 4 2 £420 7 7 £45677 7 9



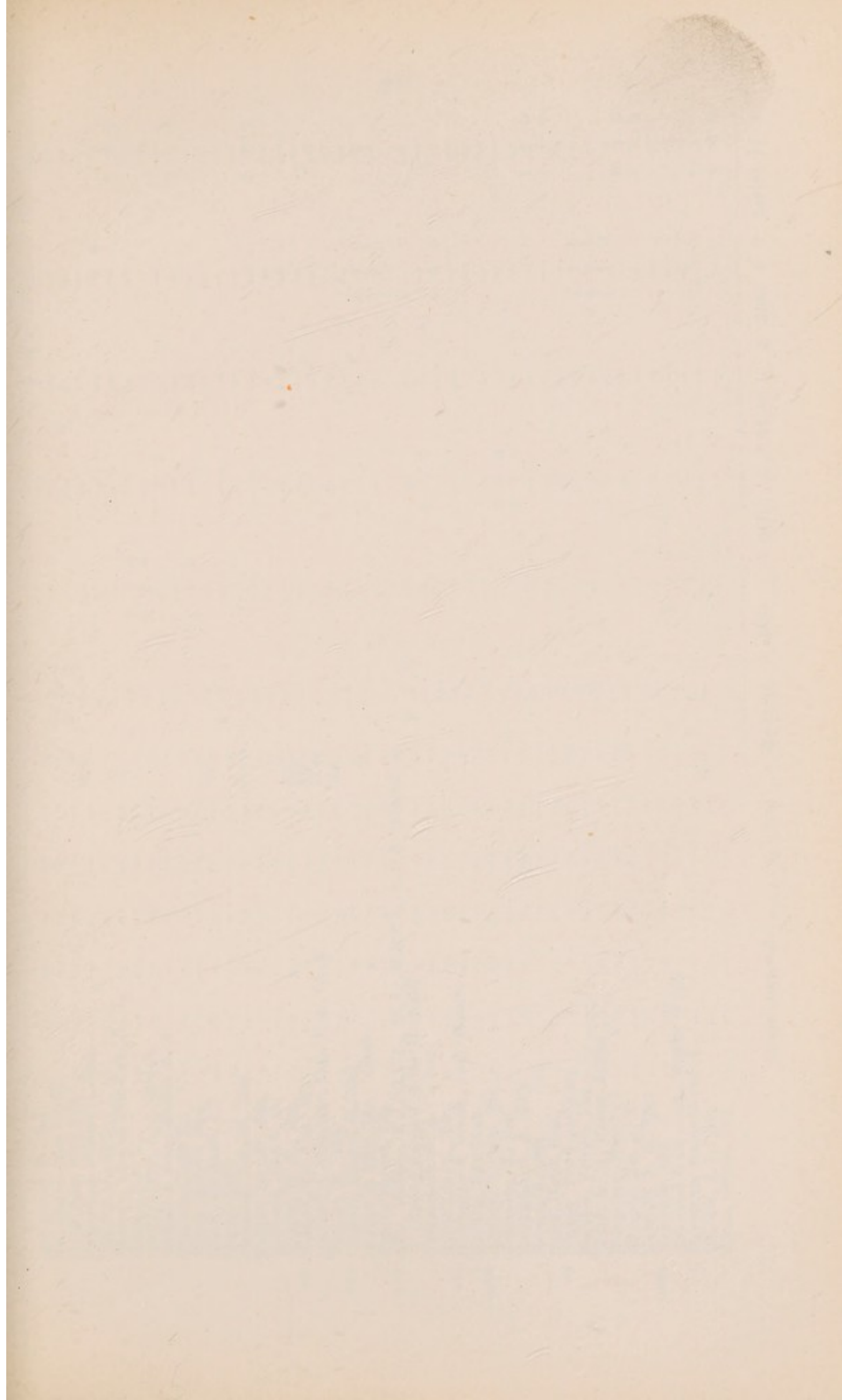

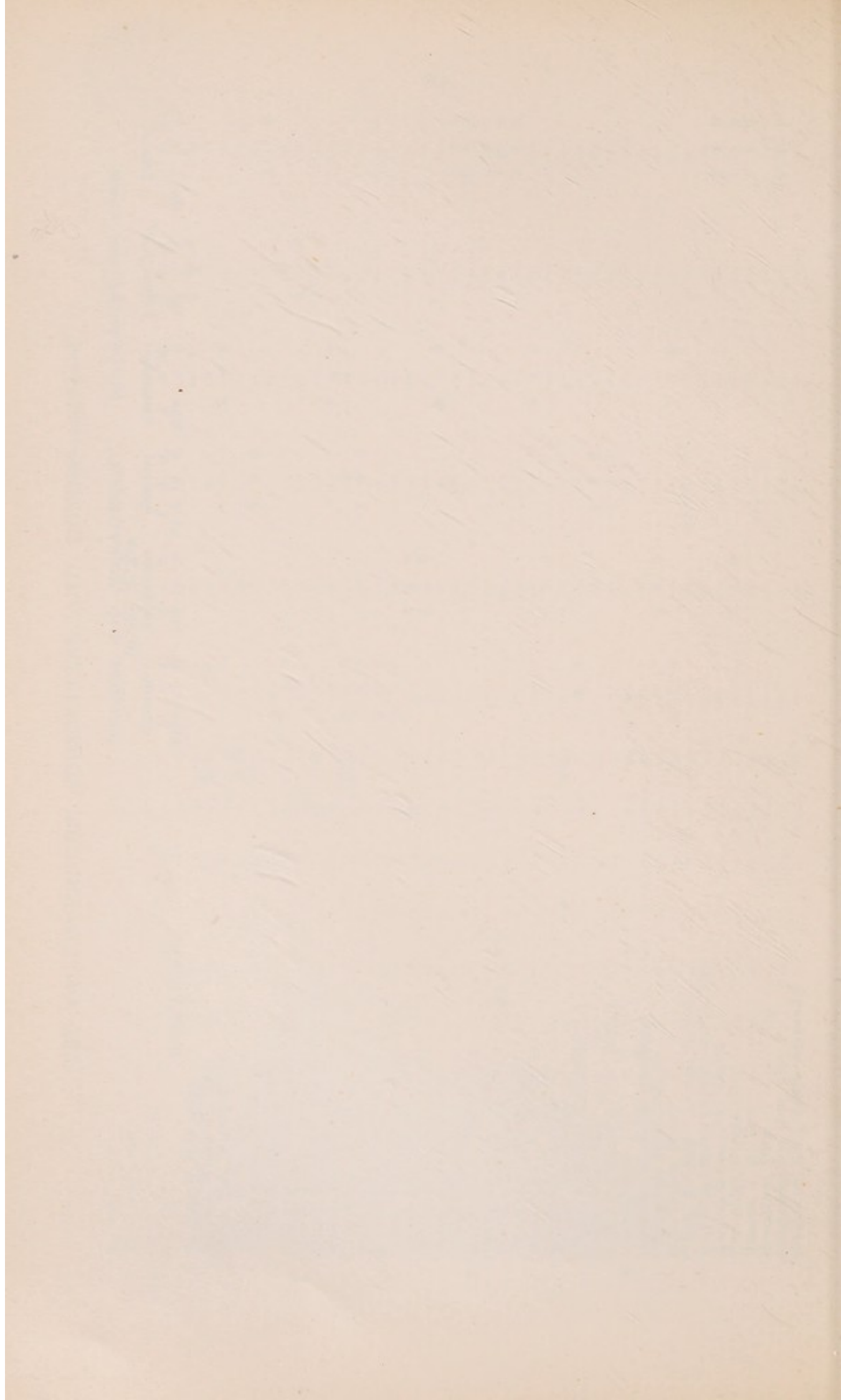





LIST OF GOVERNORS, SUBSCRIBERS AND DONORS—continued.

		GENERAL AND CONVALESCENT HOME FUND.				RECONSTRUCTION FUND.							
		Governors.		Subscribers.		Governors.		Subscribers.		Donors.			
		£	s.	d.	£	s.	d.	£	s.	d.	£	s.	d.
	Brought forward	...	...	...	...	...	...	...	...	...	...	...	...
Hicks, Thomas, Esq.	...	...	...	...	...	...	...	...	...	...	...	...	...
Hide, Miss Kate	...	...	...	...	...	...	...	...	...	...	...	...	...
Higgins, Cecil, Esq.	...	...	...	...	...	...	...	...	...	...	...	...	...
Higgins, Eagle & Co., Ltd., Messrs.	...	...	...	...	...	...	...	...	...	...	...	...	...
Higgins & Son, Ltd., Messrs. Francis	...	...	...	...	...	...	...	...	...	...	...	...	...
Higgins, Sir George	...	...	...	...	...	...	...	...	...	...	...	...	...
Higham, Mrs.	...	...	...	...	...	...	...	...	...	...	...	...	...
Higham, C. D., Esq.	...	...	...	...	...	...	...	...	...	...	...	...	...
Higham, S. Stagoll, Esq.	...	...	...	...	...	...	...	...	...	...	...	...	...
Highams, H. C., Esq.	...	...	...	...	...	...	...	...	...	...	...	...	...
Hignett, Miss B. W.	...	...	...	...	...	...	...	...	...	...	...	...	...
Hilder & Co., Messrs.	...	...	...	...	...	...	...	...	...	...	...	...	...
"Hildreck,"	...	...	...	...	...	...	...	...	...	...	...	...	...
Hill, The Misses	...	...	...	...	...	...	...	...	...	...	...	...	...
Hill, Arthur, Esq.	...	...	...	...	...	...	...	...	...	...	...	...	...
Hill, Bertram B., Esq.	...	...	...	...	...	...	...	...	...	...	...	...	...
Hill Brothers (London), Ltd., Messrs.	...	...	...	...	...	...	...	...	...	...	...	...	...
Hill, O., Esq.	...	...	...	...	...	...	...	...	...	...	...	...	...
Hill, Mrs. Charles	...	...	...	...	...	...	...	...	...	...	...	...	...
Hill, C. J., Esq.	...	...	...	...	...	...	...	...	...	...	...	...	...
Hill & Harrington, Ltd., Messrs.	...	...	...	...	...	...	...	...	...	...	...	...	...
Hill, Henry, Esq.	...	...	...	...	...	...	...	...	...	...	...	...	...
Hill, H. J., Esq.	...	...	...	...	...	...	...	...	...	...	...	...	...
Hill, Joseph H., Esq.	...	...	...	...	...	...	...	...	...	...	...	...	...
Hill, R., Esq.	...	...	...	...	...	...	...	...	...	...	...	...	...
Hill, Richard L., Esq.	...	...	...	...	...	...	...	...	...	...	...	...	...
Hill, Vivian R., Esq.	...	...	...	...	...	...	...	...	...	...	...	...	...
Hill & Son, Ltd., Messrs. W.	...	...	...	...	...	...	...	...	...	...	...	...	...
Hill, Walter, Esq.	...	...	...	...	...	...	...	...	...	...	...	...	...
Hille, J. H., Esq.	...	...	...	...	...	...	...	...	...	...	...	...	...
Hilker, Parker, May & Rowden, Messrs.	...	...	...	...	...	...	...	...	...	...	...	...	...
Hilling, Arthur W., Esq.	...	...	...	...	...	...	...	...	...	...	...	...	...
Hillman, Mrs. O. Stanley	...	...	...	...	...	...	...	...	...	...	...	...	...
Hills, Mrs.	...	...	...	...	...	...	...	...	...	...	...	...	...
Hills, Walter, Esq.	...	...	...	...	...	...	...	...	...	...	...	...	...
Hinde, C. Heaton, Esq.	...	...	...	...	...	...	...	...	...	...	...	...	...
Hindley, Mrs. G. C.	...	...	...	...	...	...	...	...	...	...	...	...	...
Hinton, R. W., Esq.	...	...	...	...	...	...	...	...	...	...	...	...	...
Hippesley, G. W., Esq.	...	...	...	...	...	...	...	...	...	...	...	...	...
Hirsch, A., Esq.	...	...	...	...	...	...	...	...	...	...	...	...	...

\* Hills, Mrs.

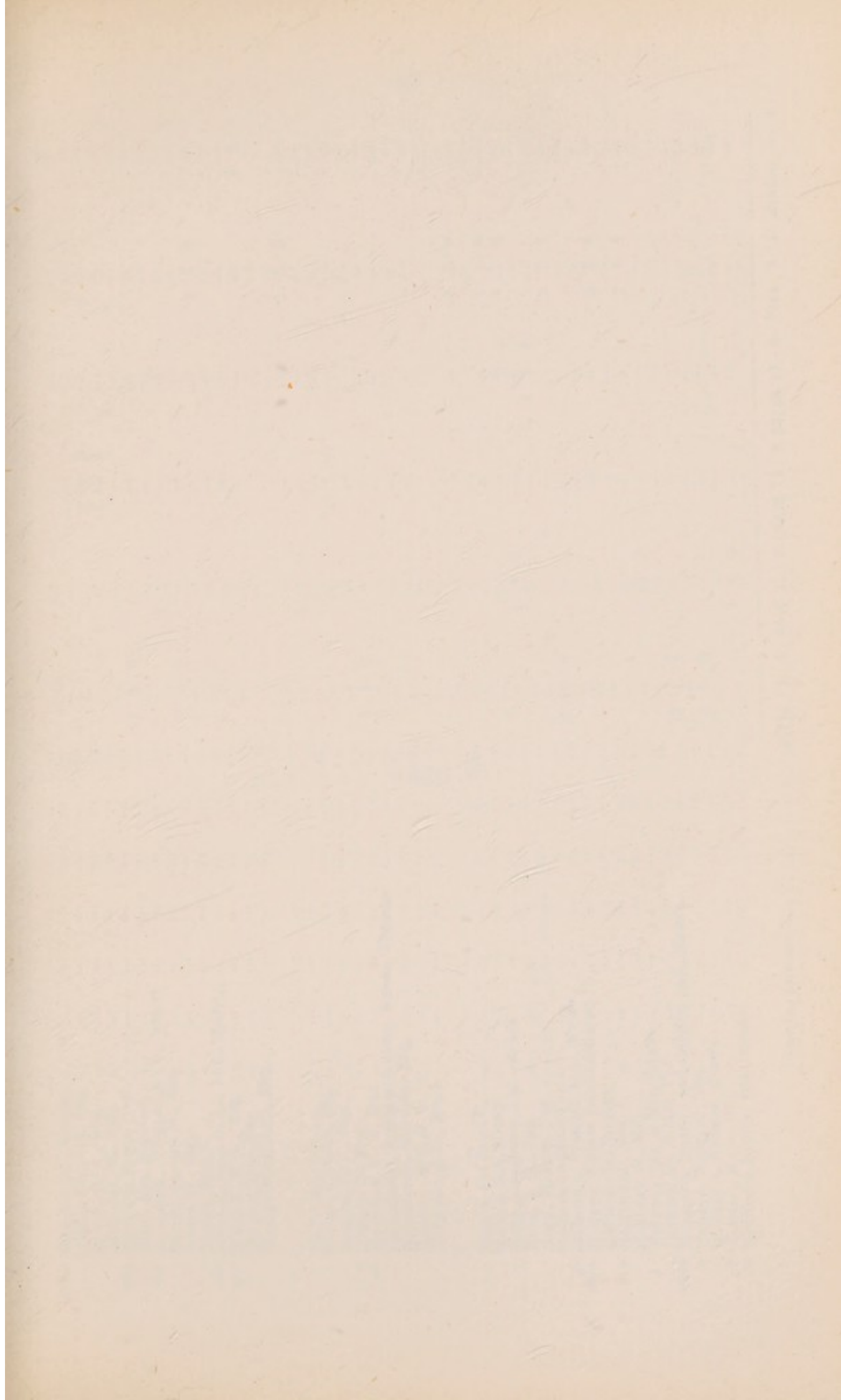

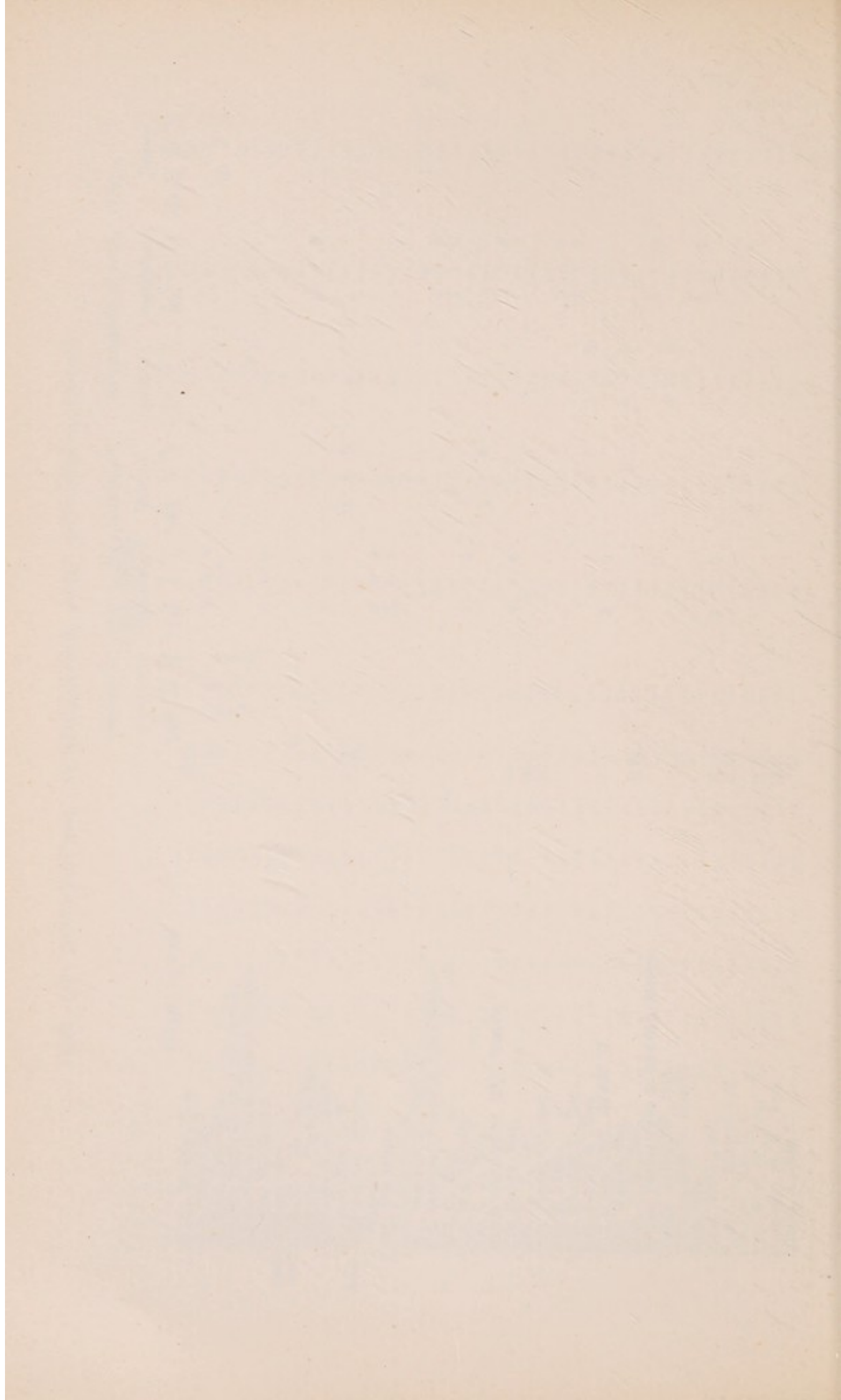





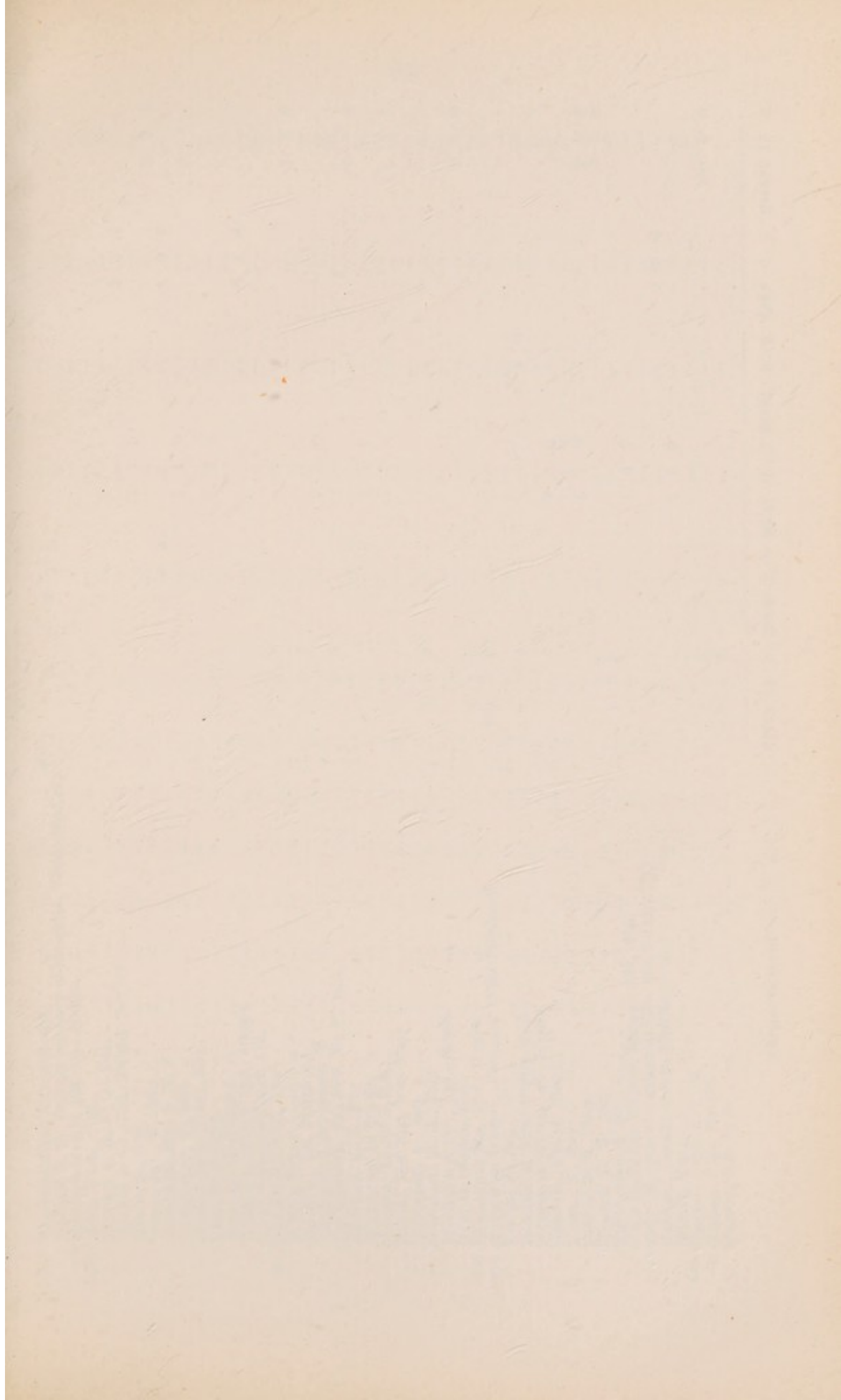

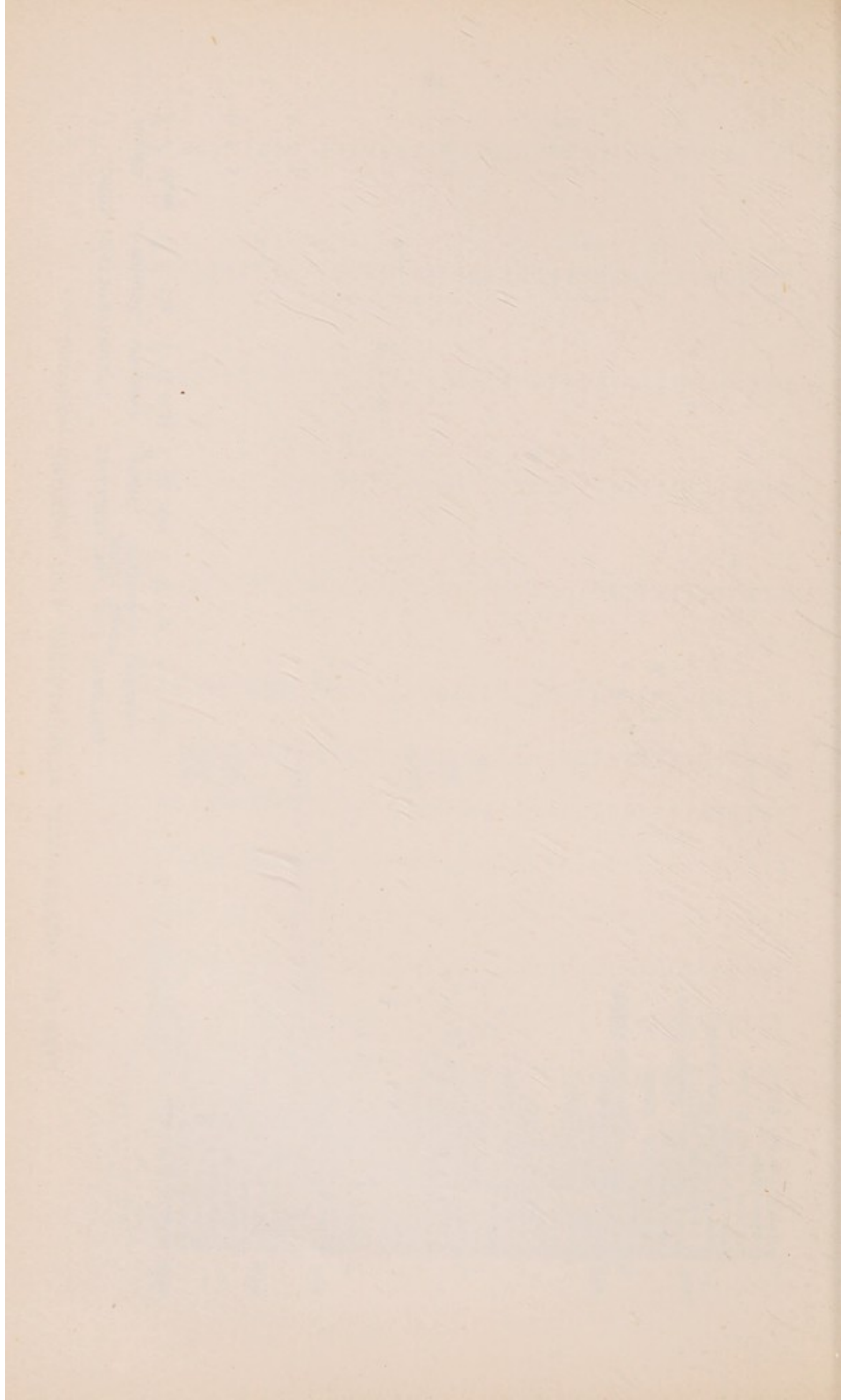

•••	Hopwood, John Rowland, Esq.	...	...	...	...	...	2	2	0	—	—	—	—	—	—	—	—	—	—	—				
	Horlick, H. C., Esq. (in memory of his sister, Bessie Horlick)	...	...	...	...	...	—	—	—	—	—	—	—	—	—	—	—	—	—	—				
•••••	Horlick's Malted Milk Co., Messrs.	...	...	...	...	...	—	—	—	—	—	—	—	—	—	—	—	—	—	—				
•••	Horn, W. A., Esq.	...	...	...	...	...	—	—	—	—	—	—	—	—	—	—	—	—	—	—				
•••••	Hornby, C. H. St. J., Esq.	...	...	...	...	...	—	—	—	—	—	—	—	—	—	—	—	—	—	—				
•••••	Hornby & Co., Ltd., Messrs.	Robert .....	...	...	...	...	—	—	—	—	—	—	—	—	—	—	—	—	—	—				
•••	Horne, G., Esq.	...	...	...	...	...	—	—	—	—	—	—	—	—	—	—	—	—	—	—				
•••••	Horne, J. C. W., Esq.	...	...	...	...	...	—	—	—	—	—	—	—	—	—	—	—	—	—	—				
•••••	Horniman, Miss A. E. F.	...	...	...	...	...	—	—	—	—	—	—	—	—	—	—	—	—	—	—				
•••••	Horrabin, J. F., Esq.	...	...	...	...	...	—	—	—	—	—	—	—	—	—	—	—	—	—	—				
•••	Hortin, John Henry, Esq.	...	...	...	...	...	—	—	—	—	—	—	—	—	—	—	—	—	—	—				
•••	Hose, E. S., Esq.	...	...	...	...	...	—	—	—	—	—	—	—	—	—	—	—	—	—	—				
•••••	Hosking, Mrs. James	...	...	...	...	...	—	—	—	—	—	—	—	—	—	—	—	—	—	—				
•••••	Hoskins & Sewell, Ltd., Messrs.	...	...	...	...	...	—	—	—	—	—	—	—	—	—	—	—	—	—	—				
•••••	Hotel Inverness Court, Ltd.	...	...	...	...	...	—	—	—	—	—	—	—	—	—	—	—	—	—	—				
•••••	Hotel York, Ltd., The	...	...	...	...	...	—	—	—	—	—	—	—	—	—	—	—	—	—	—				
•••••	Hough, Mrs.	...	...	...	...	...	—	—	—	—	—	—	—	—	—	—	—	—	—	—				
•••••	Houghton, Dr. Philip A.	...	...	...	...	...	—	—	—	—	—	—	—	—	—	—	—	—	—	—				
•••••	Houghton, Ltd., Messrs.	T. ....	...	...	...	...	—	—	—	—	—	—	—	—	—	—	—	—	—	—				
•••••	Houldsworth, The Rev. W. T., M.A.	...	...	...	...	...	—	—	—	—	—	—	—	—	—	—	—	—	—	—				
•••••	Houlston, E. B., Esq.	...	...	...	...	...	—	—	—	—	—	—	—	—	—	—	—	—	—	—				
•••••	Houseman, L. V., Esq.	...	...	...	...	...	—	—	—	—	—	—	—	—	—	—	—	—	—	—				
•••••	Houston, Lady, D.B.E.	...	...	...	...	...	—	—	—	—	—	—	—	—	—	—	—	—	—	—				
•••••	Hovell, The Hon. Mrs. Mark	...	...	...	...	...	—	—	—	—	—	—	—	—	—	—	—	—	—	—				
•••••	Hovenden, A., Esq.	...	...	...	...	...	—	—	—	—	—	—	—	—	—	—	—	—	—	—				
•••••	Hovenden, R. G., Esq.	...	...	...	...	...	—	—	—	—	—	—	—	—	—	—	—	—	—	—				
•••••	Hovenden & Son, Ltd., Messrs.	...	...	...	...	...	—	—	—	—	—	—	—	—	—	—	—	—	—	—				
•••••	How, S. Gibbon, Esq.	...	...	...	...	...	—	—	—	—	—	—	—	—	—	—	—	—	—	—				
•••••	Howards & Son, Ltd., Messrs.	...	...	...	...	...	—	—	—	—	—	—	—	—	—	—	—	—	—	—				
•••••	Howard de Walden, The Lord (Vice-President)	...	...	...	...	...	—	—	—	—	—	—	—	—	—	—	—	—	—	—				
•••••	Howes, F., Esq.	...	...	...	...	...	—	—	—	—	—	—	—	—	—	—	—	—	—	—				
•••••	Howland & Sons, Messrs.	T. A. ....	...	...	...	...	—	—	—	—	—	—	—	—	—	—	—	—	—	—				
•••••	Howlett & White, Ltd., Messrs.	...	...	...	...	...	—	—	—	—	—	—	—	—	—	—	—	—	—	—				
•••••	Howorth, Mrs. & Miss	...	...	...	...	...	—	—	—	—	—	—	—	—	—	—	—	—	—	—				
•••••	Howse, G., Esq.	...	...	...	...	...	—	—	—	—	—	—	—	—	—	—	—	—	—	—				
•••••	Howse, W. T., Esq.	...	...	...	...	...	—	—	—	—	—	—	—	—	—	—	—	—	—	—				
•••••	Howson, H. E., Esq.	...	...	...	...	...	—	—	—	—	—	—	—	—	—	—	—	—	—	—				
•••••	Howle, Miss M. M.	...	...	...	...	...	—	—	—	—	—	—	—	—	—	—	—	—	—	—				
•••••	Hoyt Metal Co. of Great Britain, Ltd., The	...	...	...	...	...	—	—	—	—	—	—	—	—	—	—	—	—	—	—				
•••••	H.Q.C.D. Special Constables, The late Section VII.	...	...	...	...	...	—	—	—	—	—	—	—	—	—	—	—	—	—	—				
•••••	Hubbard, George & Son, Messrs.	...	...	...	...	...	—	—	—	—	—	—	—	—	—	—	—	—	—	—				
•••••	Hubert, Mrs.	...	...	...	...	...	—	—	—	—	—	—	—	—	—	—	—	—	—	—				
•••••	Hudson, Capt. A. U. M.	...	...	...	...	...	—	—	—	—	—	—	—	—	—	—	—	—	—	—				
•••••	Hudson, Capt. Barton	...	...	...	...	...	—	—	—	—	—	—	—	—	—	—	—	—	—	—				
•••••	Hudson, Mrs. L. R.	...	...	...	...	...	—	—	—	—	—	—	—	—	—	—	—	—	—	—				
<hr/>																								
	Carried forward	...	...	...	...	...	£4115	18	0	£552	6	0	£6447	5	8	£3153	6	2	£468	8	4	£45882	15	3

Carried forward ... £4115 18 0 £552 6 0 £6447 5 8 £3153 6 2 £468 8 4 £45882 15 3





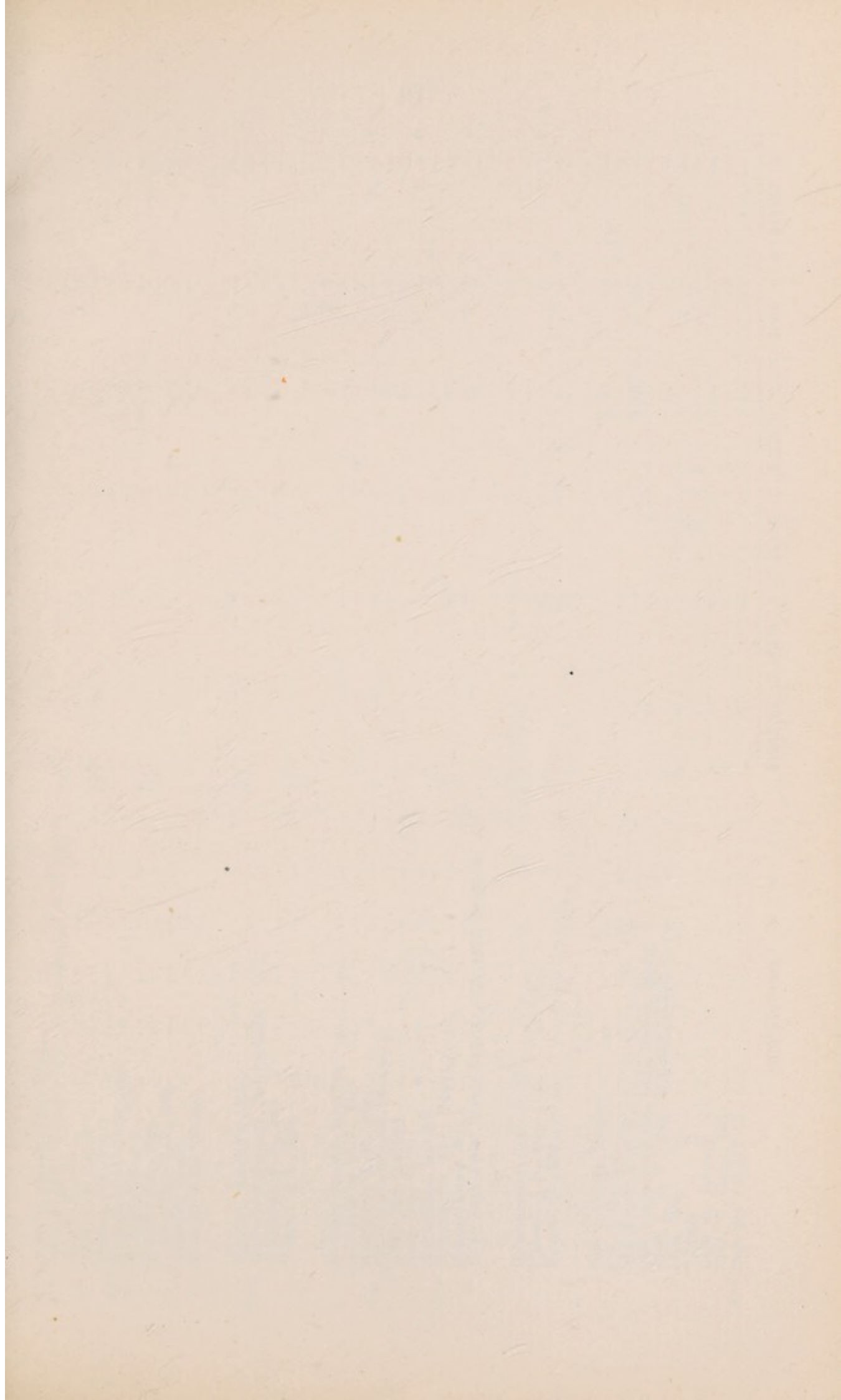

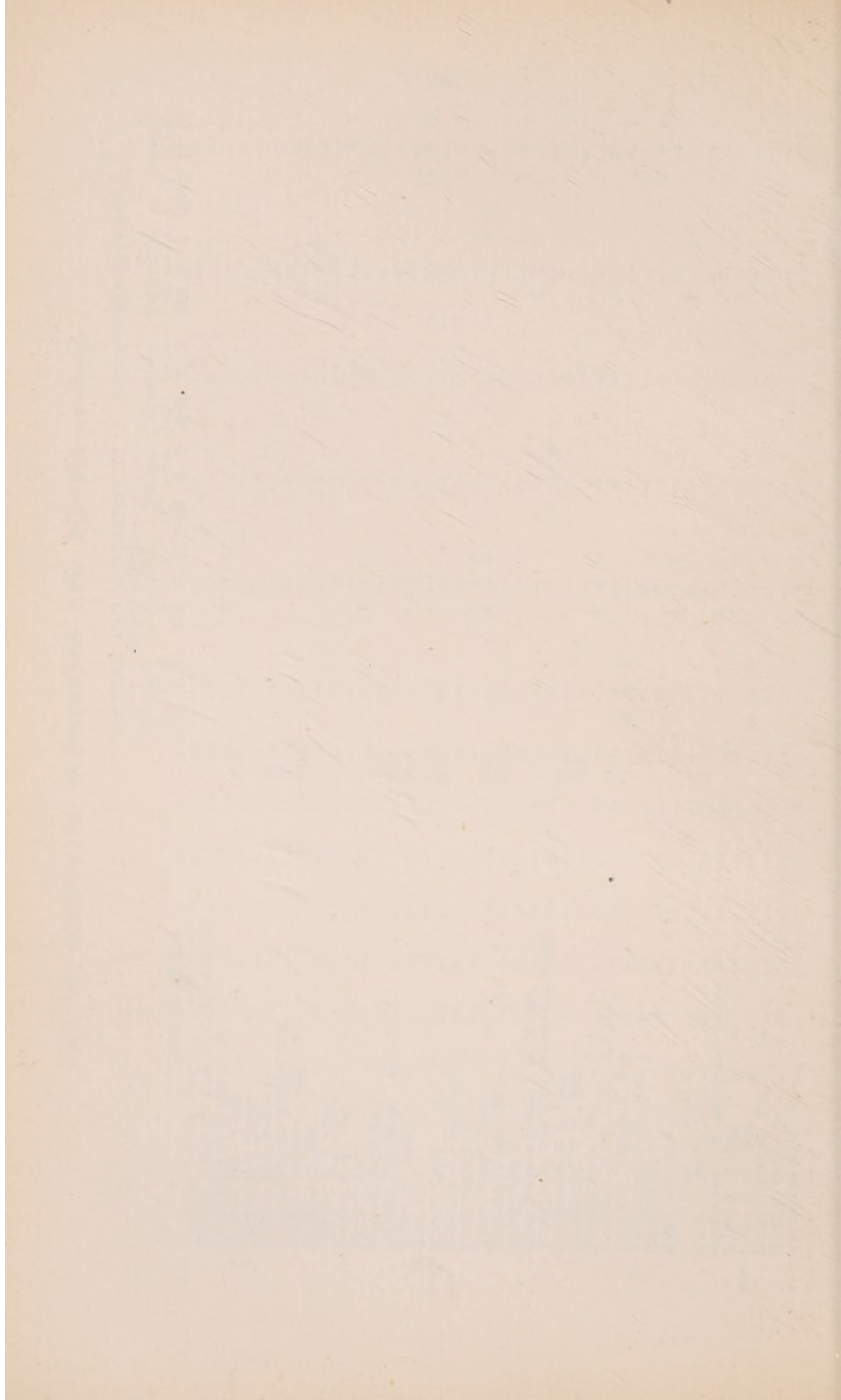

000	Hunt & Roskell, Ltd., Messrs.	...	...	...	1 0 0	—	—	—	—	10 10 0
	Hunter, Miss ("In memory of her Brother, Col. F. C. King Hunter")	...	...	...	—	—	—	—	—	—
	Hunter, A., Esq.	...	...	...	—	—	—	—	—	—
***	Hunter, Frederick C., Esq.	...	...	...	5 5 0	—	—	—	—	1 1 0
	Hunter, Mrs. J. R.	...	...	...	—	—	—	—	—	—
000	Hunter, Kenneth O., Esq.	...	...	...	—	—	—	—	—	—
000	Hunter, Robert L., Esq.	...	...	...	—	—	—	—	—	—
	Hunter, Vere, Esq.	...	...	...	—	—	—	—	—	—
	Hunter-Brown, P., Esq.	...	...	...	—	—	—	—	—	—
	Hunters, Messrs.	...	...	...	10 10 0	—	—	—	—	—
	Huntley & Co., Messrs.	...	...	...	—	—	—	—	—	—
	Huntley, Frederick, Esq.	...	...	...	—	—	—	—	—	—
0000	Huntley & Palmers, Ltd., Messrs.	...	...	...	—	—	—	—	—	—
	Huskisson, F. S., Esq.	...	...	...	—	—	—	—	—	—
	Hussey, G. T., Esq.	...	...	...	—	—	—	—	—	—
	Hutchinson, Mrs. Geoffrey	...	...	...	—	—	—	—	—	—
	Hutchinson, W. J., Esq.	...	...	...	5 5 0	—	—	—	—	—
	Hutchinson, T. H., Esq.	...	...	...	—	—	—	—	—	—
0000	Huth & Co., Messrs. Frederick	...	...	...	—	—	—	—	—	—
	Huth, Mrs. Godfrey	...	...	...	—	—	—	—	—	—
	Hutt, Miss E. K.	...	...	...	—	—	—	—	—	—
	Huvé, Mme. Marthe	...	...	...	—	—	—	—	—	—
000	Hyam & Co., Ltd., Messrs.	...	...	...	—	—	—	—	—	—
	Hyams, Louis, Esq.	...	...	...	—	—	—	—	—	—
00	Hyde Park Place Estate Charity, The Civil Trustees	...	...	...	—	—	—	—	—	—
	Hyde-Sander, Capt. R. H.	...	...	...	25 0 0	—	—	—	—	—
	Hyland, J. S., Esq.	...	...	...	—	—	—	—	—	—
	Hyman, H., Esq.	...	...	...	—	—	—	—	—	—
	Ibbs & Tillett, Messrs.	...	...	...	—	—	—	—	—	—
	Idle, S. W., Esq.	...	...	...	—	—	—	—	—	—
	Idle, Messrs. T. & W.	...	...	...	—	—	—	—	—	—
	Idle, Chapman & Co., Ltd., Messrs. George	...	...	...	—	—	—	—	—	—
	Idris, A. E. W., Esq., M.R.C.S., L.R.C.P.	...	...	...	—	—	—	—	—	—
	Idris, Mrs.	...	...	...	—	—	—	—	—	—
	"Ignus"	...	...	...	—	—	—	—	—	—
	Iliffe, Sir Edward, M.P.	...	...	...	—	—	—	—	—	—
	Iliffe, W. Coker, Esq.	...	...	...	—	—	—	—	—	—
000	Imperial Tobacco Co., Ltd.	...	...	...	—	—	—	—	—	—
	Carried forward	...	...	...	£4203 12 0	£572 4 0	£6477 7 8	£3370 4 2	£481 9 4	£45927 8 3



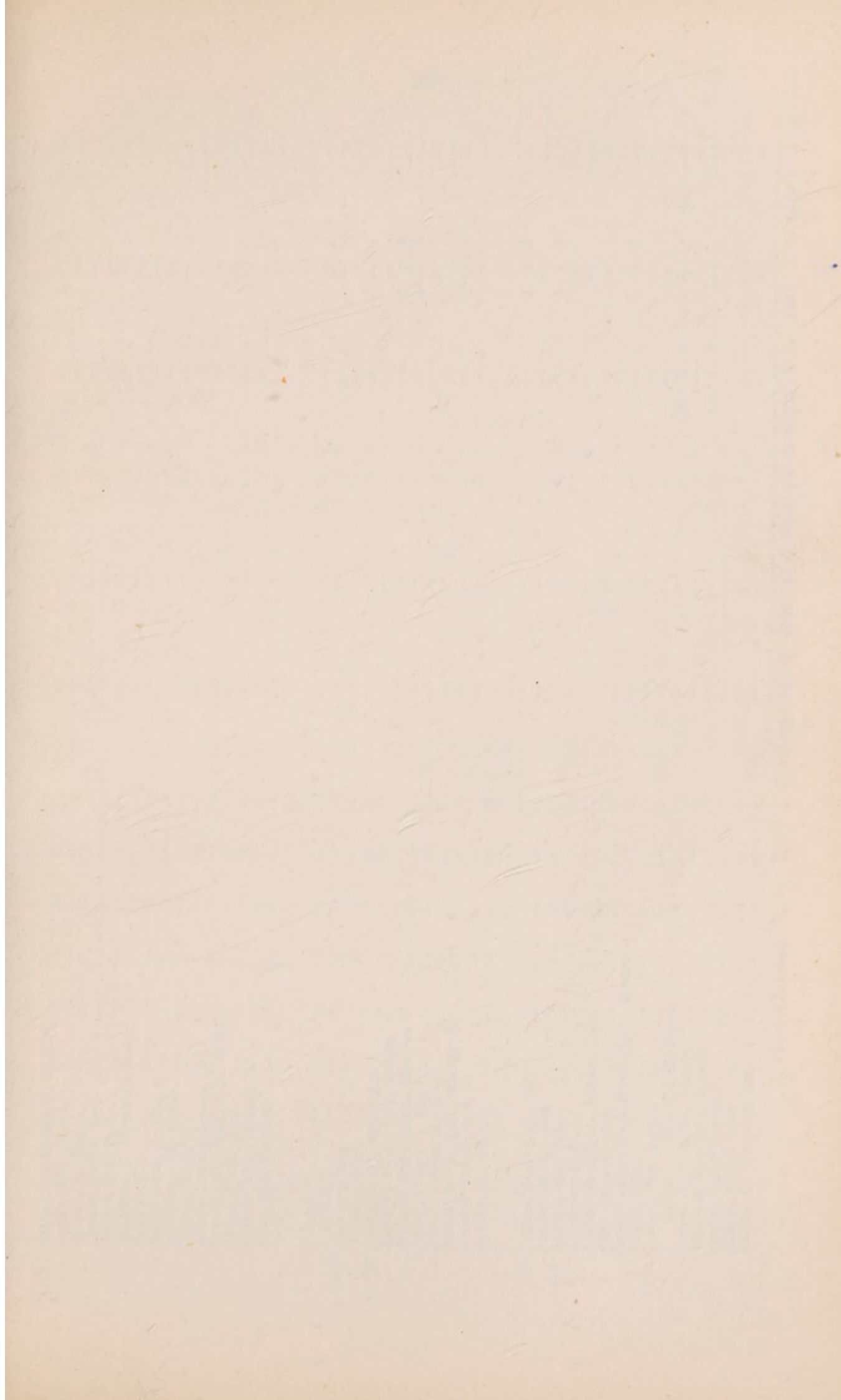

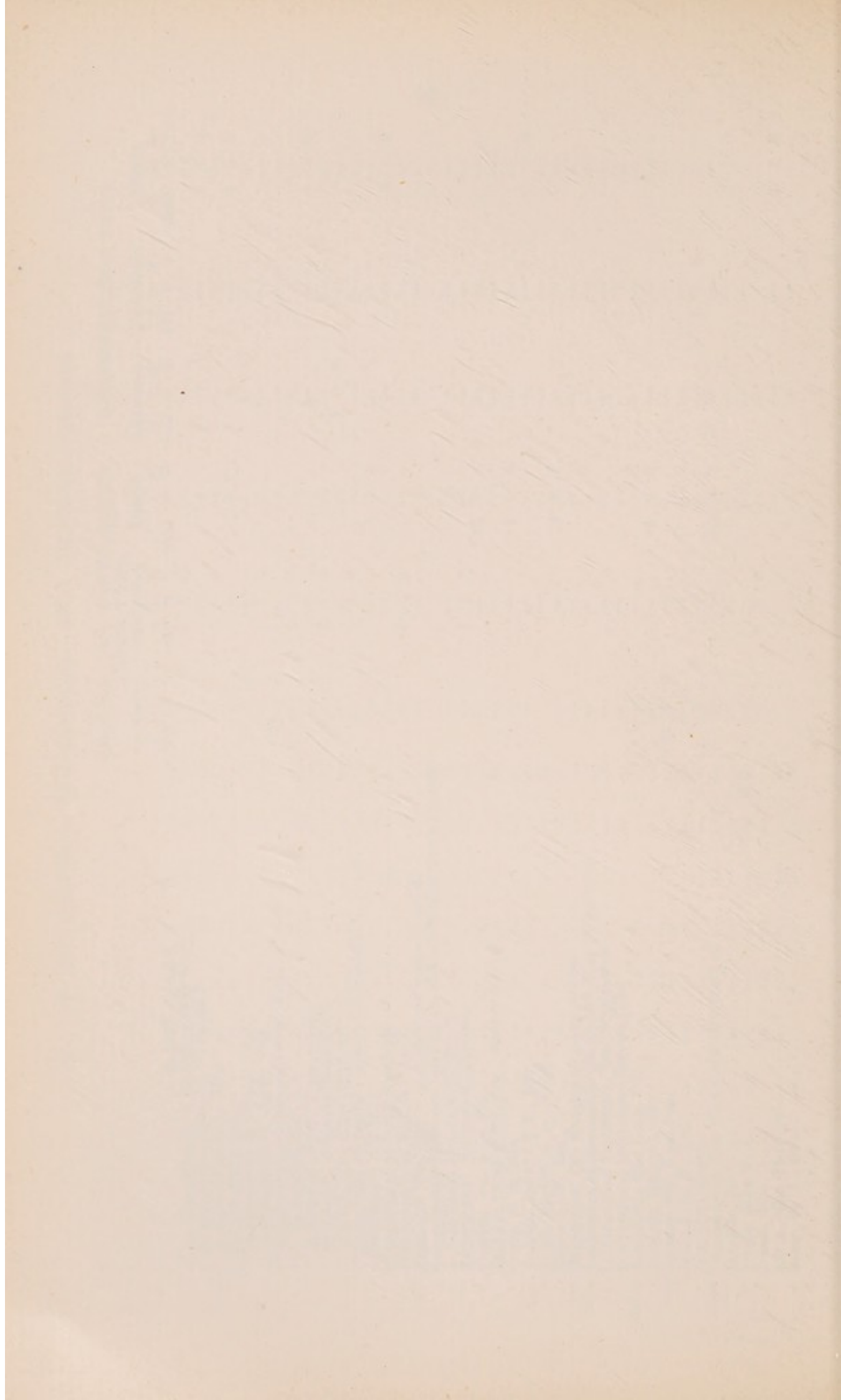







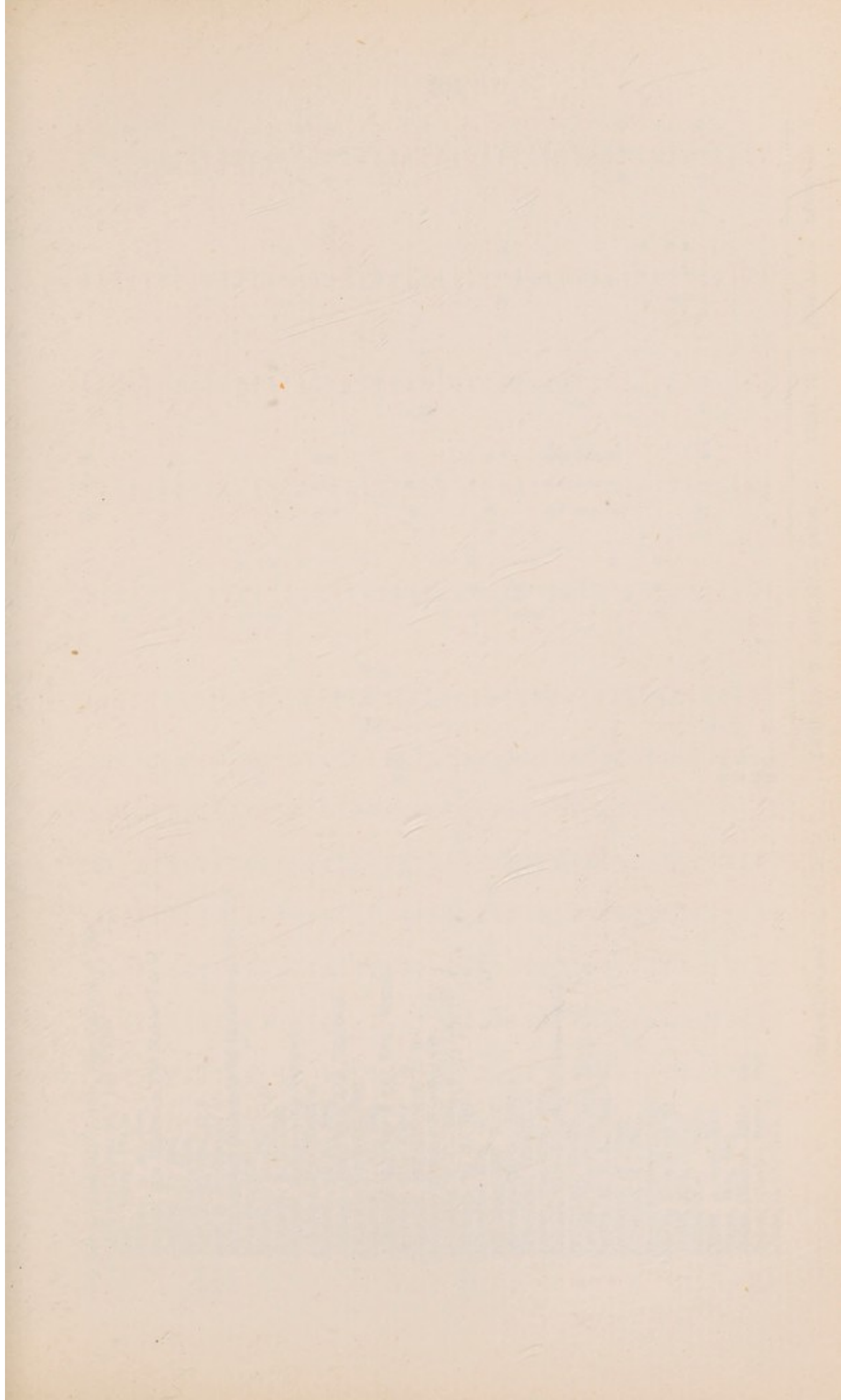

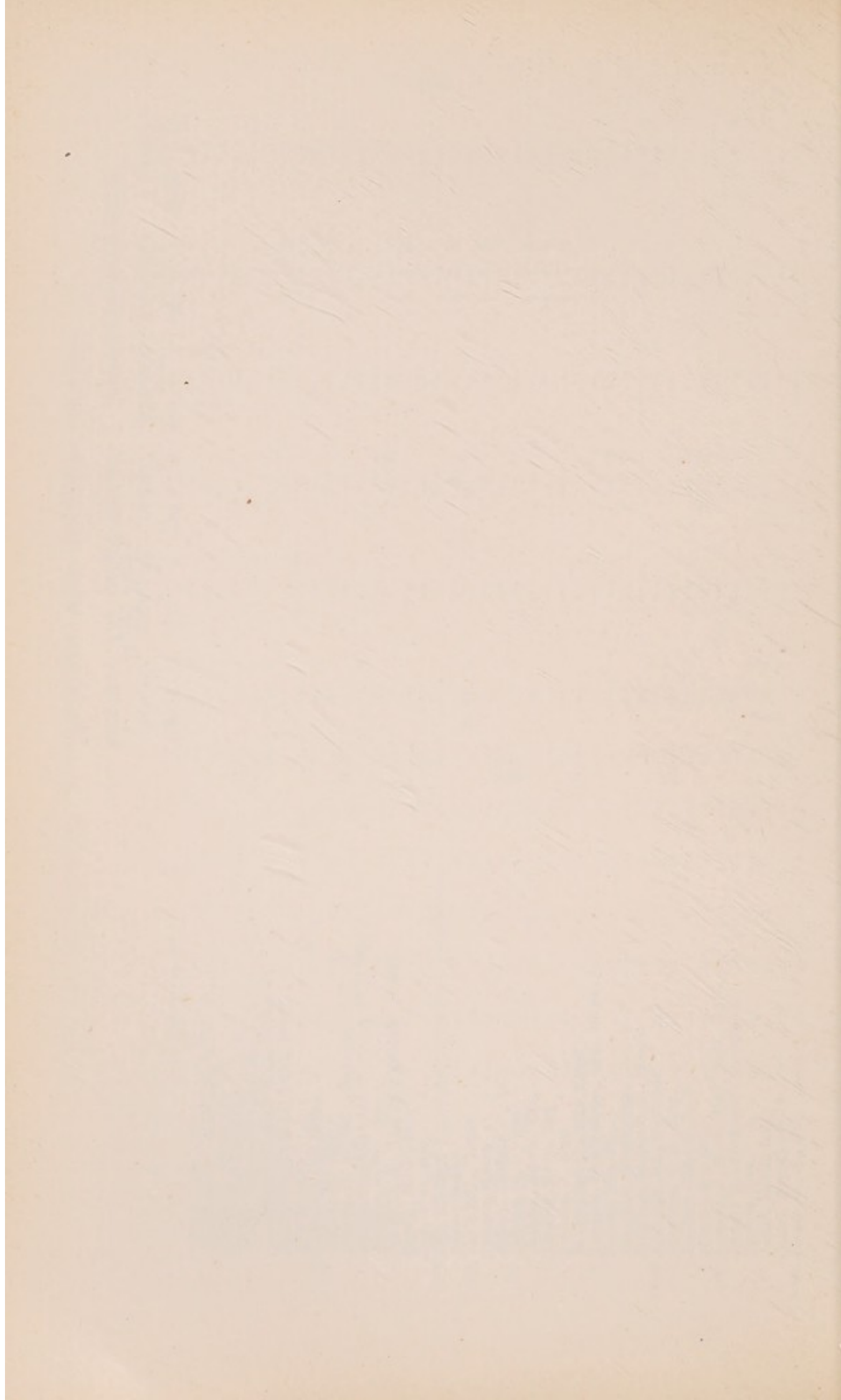





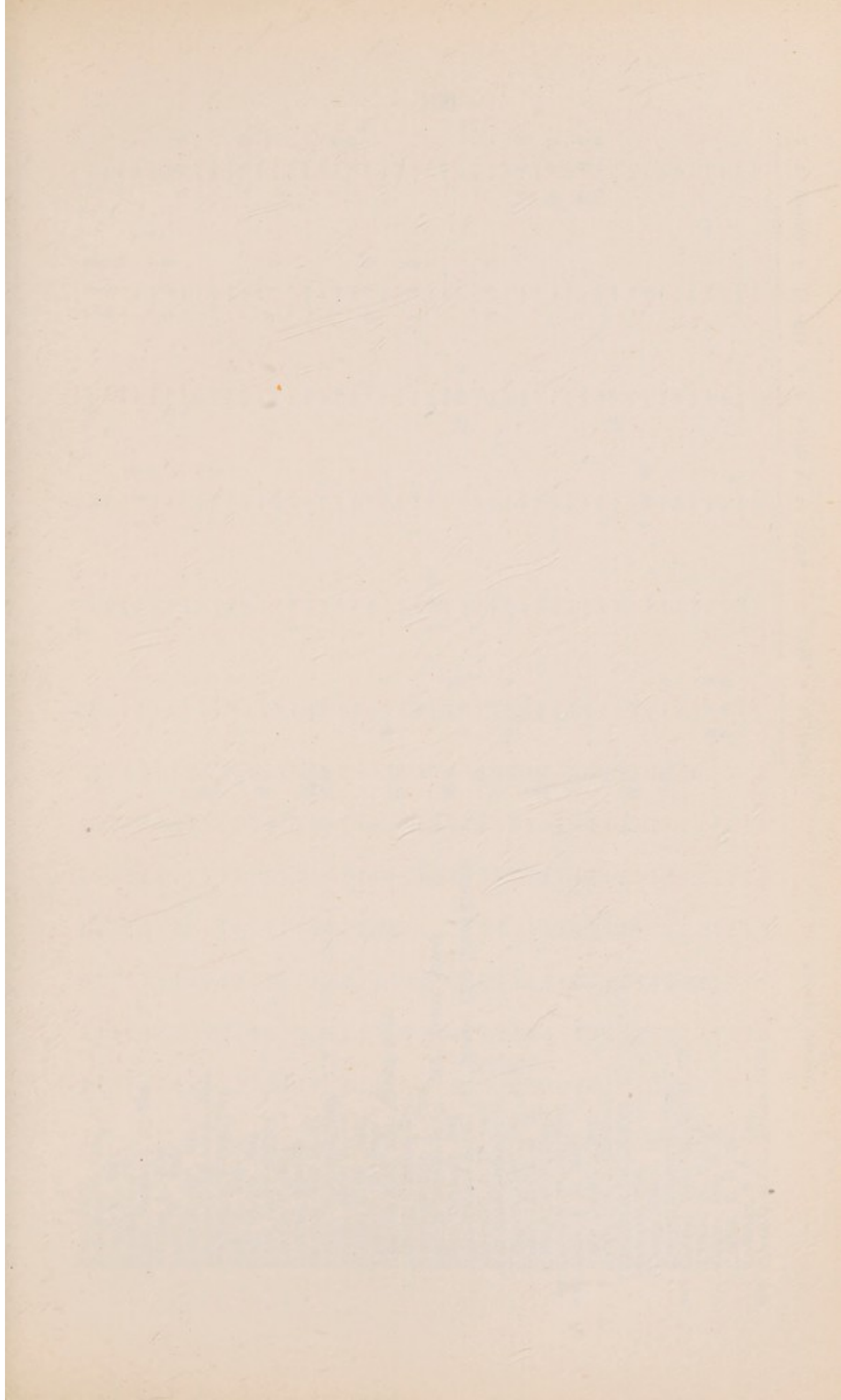

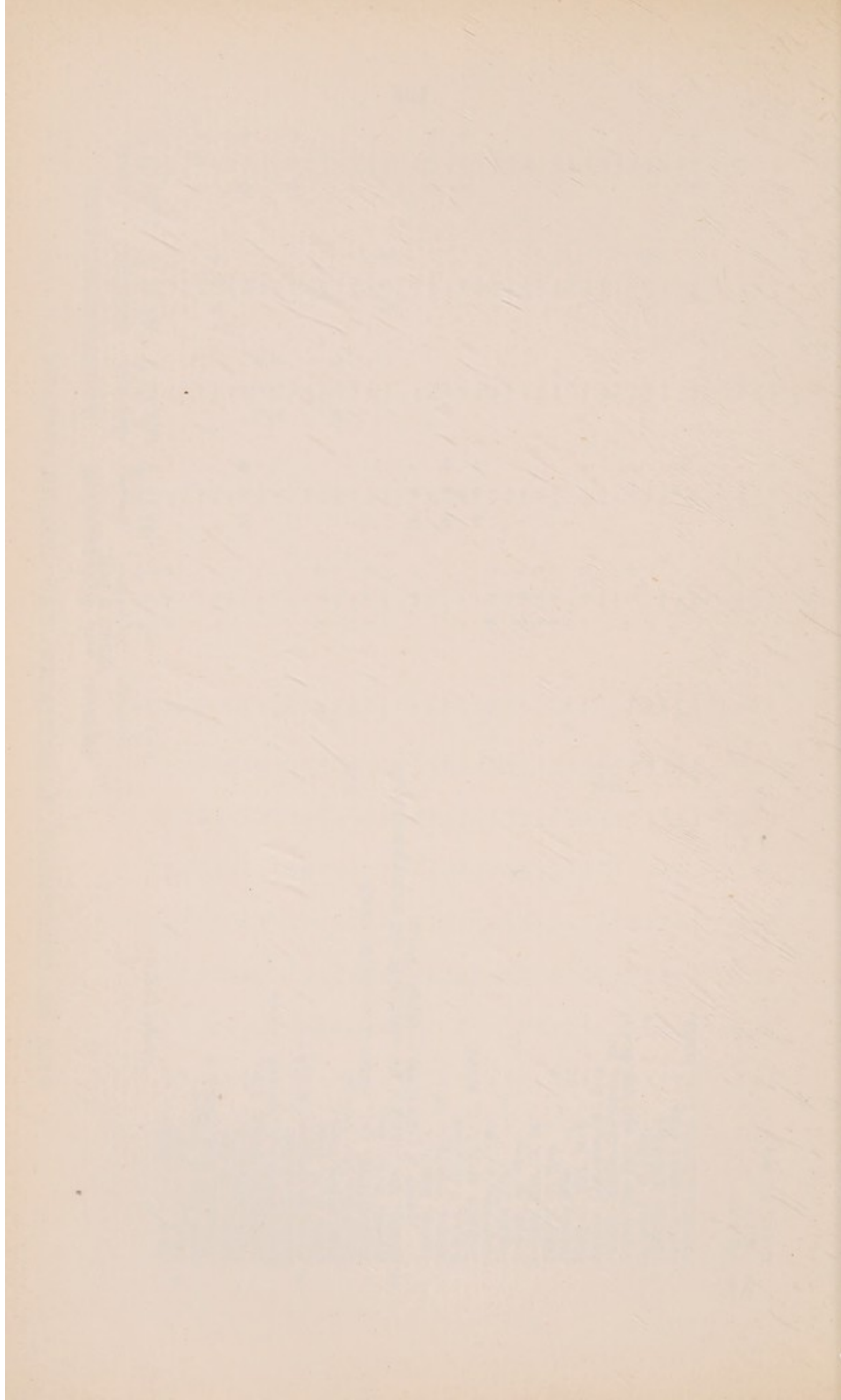

Kahn, Mrs.	...	...	...	1 1 0	...	...	1 5 0	...
Kalogeris, G., Esq.	...	...	...	...	...	...	1 1 0	...
Kanal, M., Esq.	...	...	...	...	...	...	1 1 0	...
Kapota, H., Esq.	...	...	...	1 1 0	...	...	...	...
Karn, Frederick J., Esq.	...	...	...	1 12 0	...	...	...	...
Kasher, A., Esq.	...	...	...	...	...	...	2 0 0	...
Kates, W., Esq.	...	...	...	...	...	...	...	2 2 0
Katz, Robert, Esq.	...	...	H.G.	...	...	...	...	...
Kaufman, Albert A., Esq.	...	...	...	5 0 0	...	...	...	...
Kaufmann, Simon, Esq.	...	...	...	...	...	...	...	1 1 0
Kay, H., Esq.	...	...	H.G.	...	...	...	1 1 0	...
Kay, Walter, Esq.	...	...	...	...	...	...	...	...
Kaye, Lady Lister	...	...	...	...	...	...	...	...
Kearey, F., Esq.	...	...	...	1 0 0	...	...	...	...
Kearton, Miss H.	...	...	H.G.	...	...	...	...	...
Kearley, Miss M. A.	...	...	H.G.	...	...	...	...	1 0 0
Kedge, Frederick, Esq.	...	...	H.G.	...	...	...	...	1 1 0
Keeble, Mrs.	...	...	...	...	...	...	...	...
Keeble, H. W., Esq.	...	...	...	...	...	...	2 2 0	...
Keeler, O. D., Esq.	...	...	...	...	...	...	...	...
Keovil & Sons, Ltd., Messrs. Peter	...	...	...	3 3 0	...	...	...	...
Kefford, William, Esq.	...	...	H.G.	...	...	...	1 1 0	...
Kehayoglou, D. J., Esq.	...	...	...	2 2 0	...	...	...	...
Keith & Blackman Co., Ltd., Messrs. James	...	...	...	...	...	...	...	...
Keith, Graham, Esq.	...	...	H.G.	...	...	18 15 0	...	...
Keith Prowse & Co., Ltd., Messrs. (New Bond Street)	...	...	...	...	...	...	...	...
Kekewich, L. P., Esq.	...	...	D.	...	...	...	2 2 0	...
Kell & Son, Messrs. H.	...	...	...	...	...	...	...	...
Kellgren, Arvid, Esq., M.D.	...	...	...	10 10 0	...	...	...	1 1 0
Keller, Lt.-Col. R. H.	...	...	...	...	...	...	...	50 0 0
Kellock, G. F., Esq.	...	...	H.G.	...	...	...	...	10 0 0
Kelly, E. Fisher, Esq.	...	...	...	...	...	...	...	10 0 0
Kelly, F. S., Esq.	...	...	...	...	...	...	...	10 0 0
Kelly, John J., Esq.	...	...	...	...	...	...	...	...
Kelly, Mrs. J. Richards	...	...	...	...	...	15 0 0	...	...
Kemble & Co., Messrs.	...	...	...	...	...	...	...	...
Kemmis, Mrs.	...	...	H.G.	...	...	...	...	...
Kemp, Miss O. M.	...	...	...	1 0 0	...	...	...	...
Kempe, Ernest H., Esq.	...	...	H.G.	...	...	...	...	...
Kendal, Dame Madge, D.B.E.	...	...	...	...	...	...	...	...
Kendal, W. H., Esq.	...	...	D.	...	...	...	...	...
Kenion, Miss G. M.	...	...	...	5 0 0	...	...	...	...
Kenion, T. D., Esq.	...	...	...	5 0 0	...	...	...	...
Kennedy, S. E., Esq.	...	...	...	1 1 0	...	...	...	...
Kennedy & Co., Messrs. Sydney	...	...	...	...	...	...	...	...

Carried forward ...

£4342 17 0 £629 14 6 £6807 17 2 £3562 5 2 £524 11 4 £16062 2 3





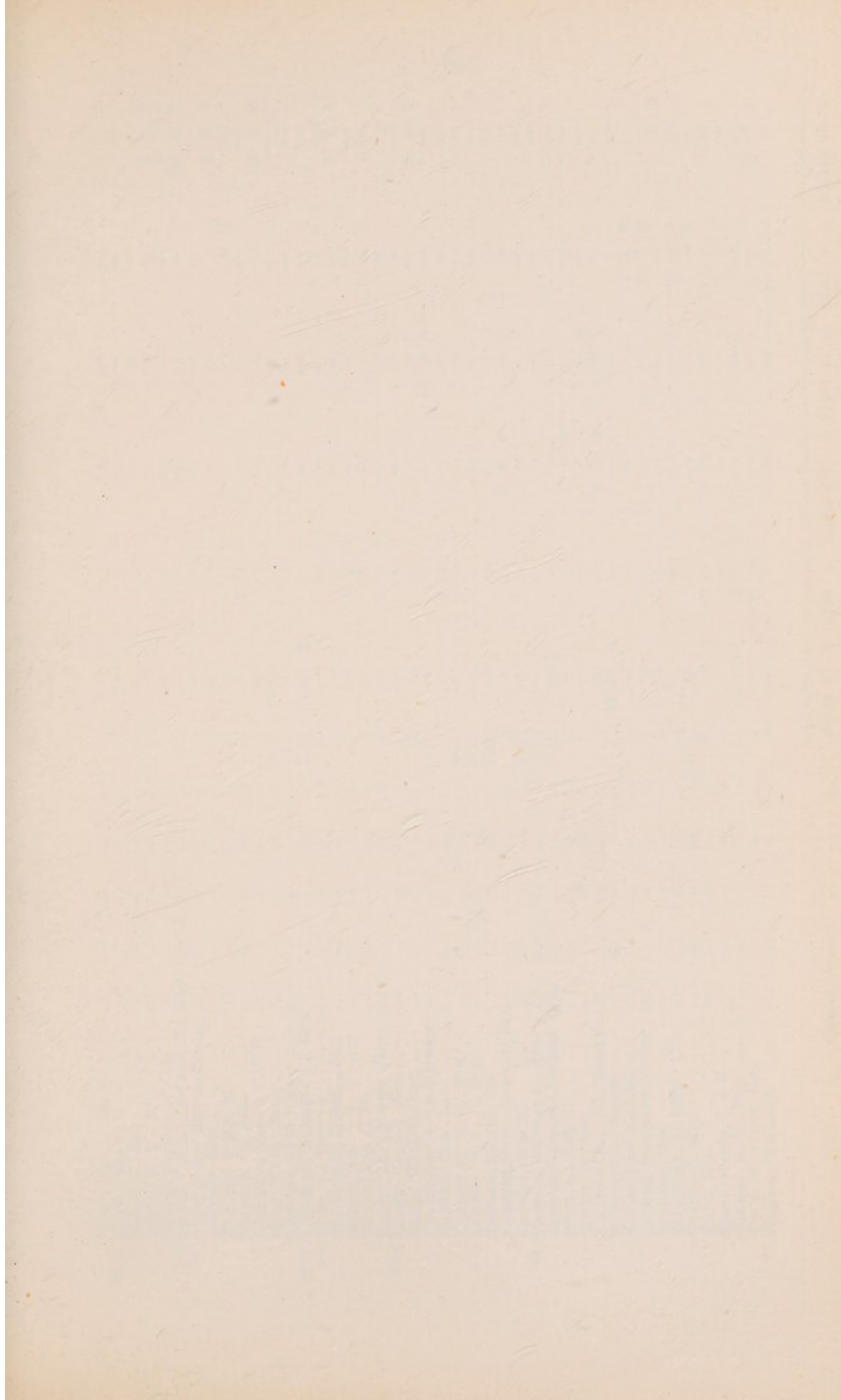

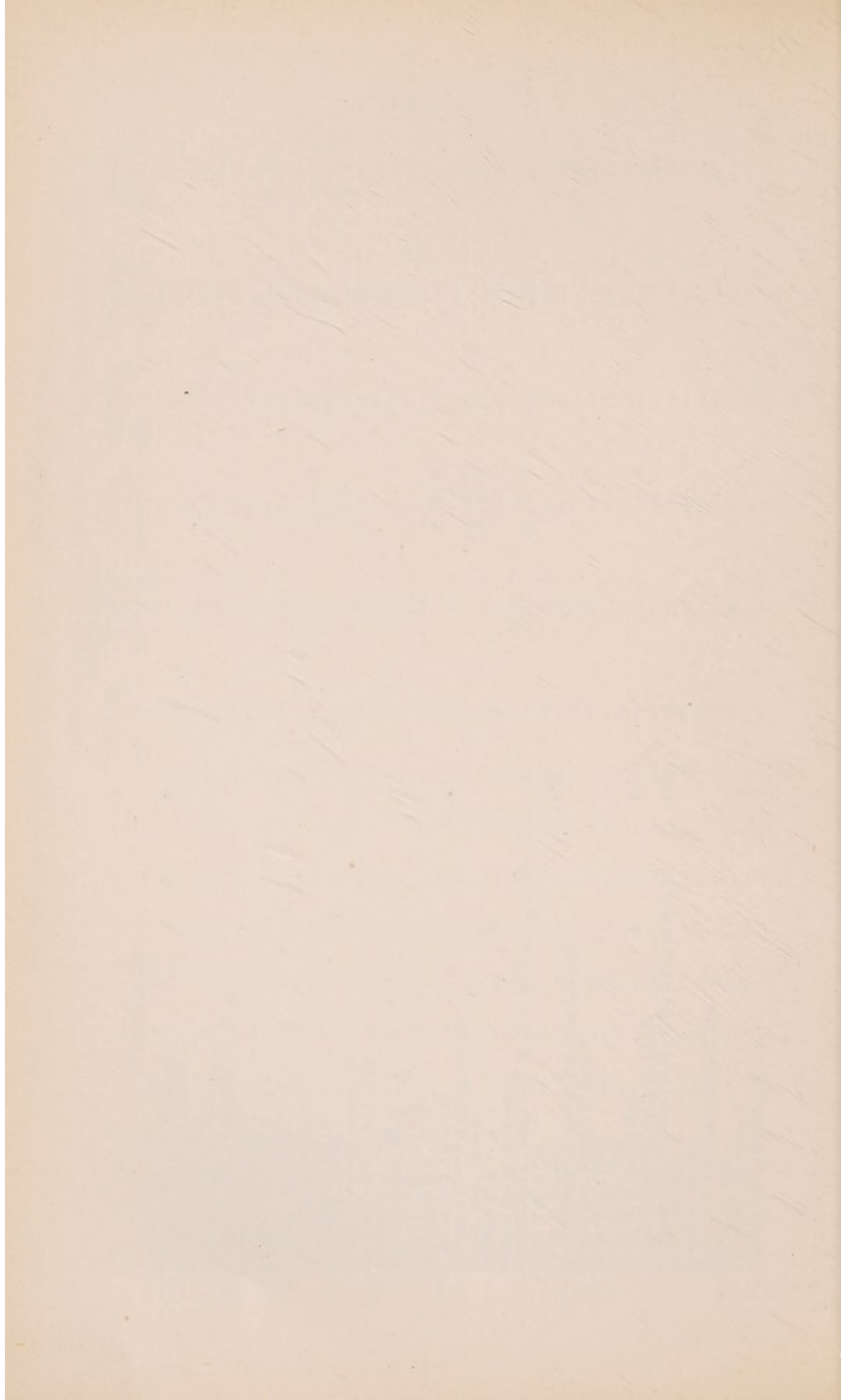





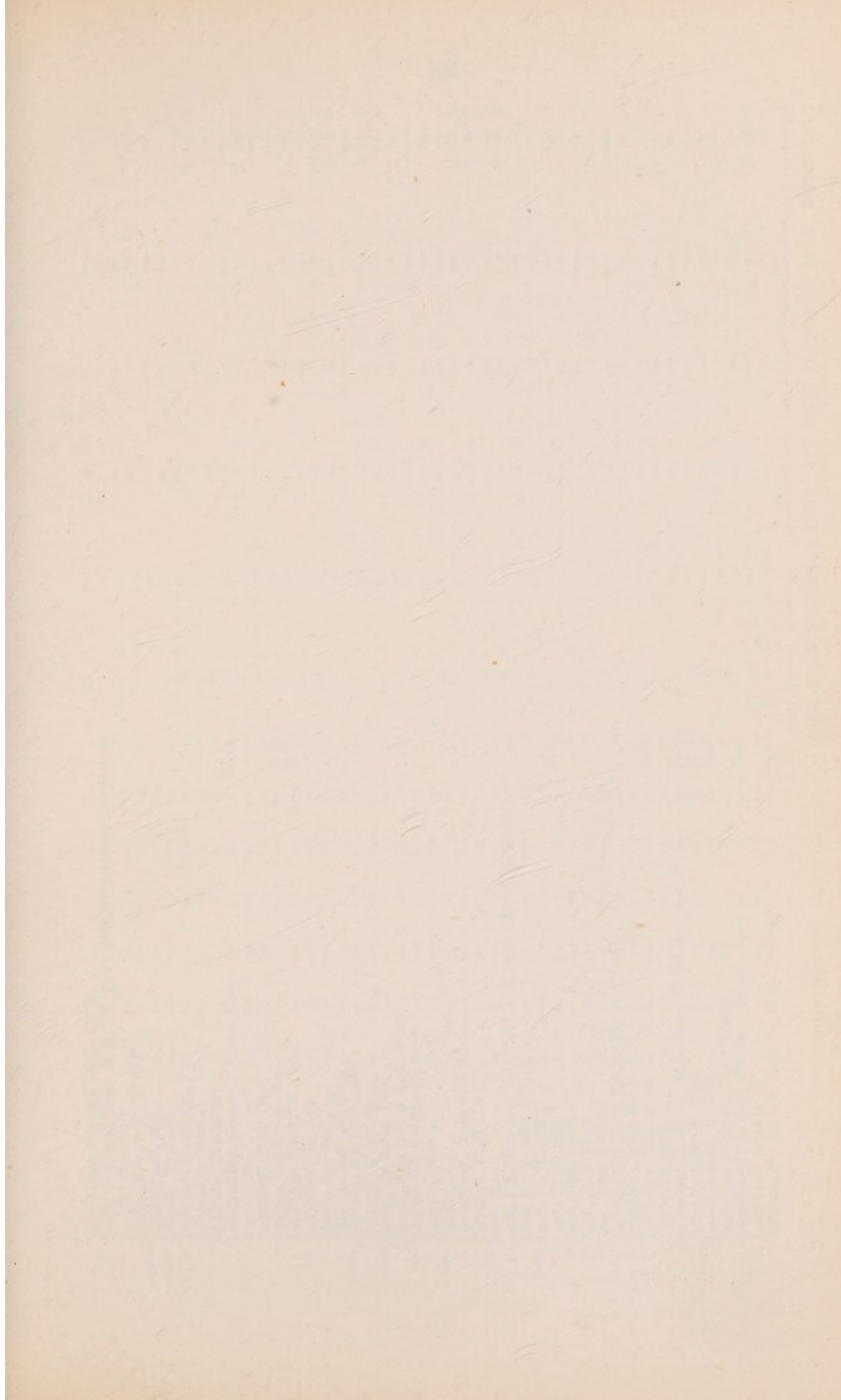

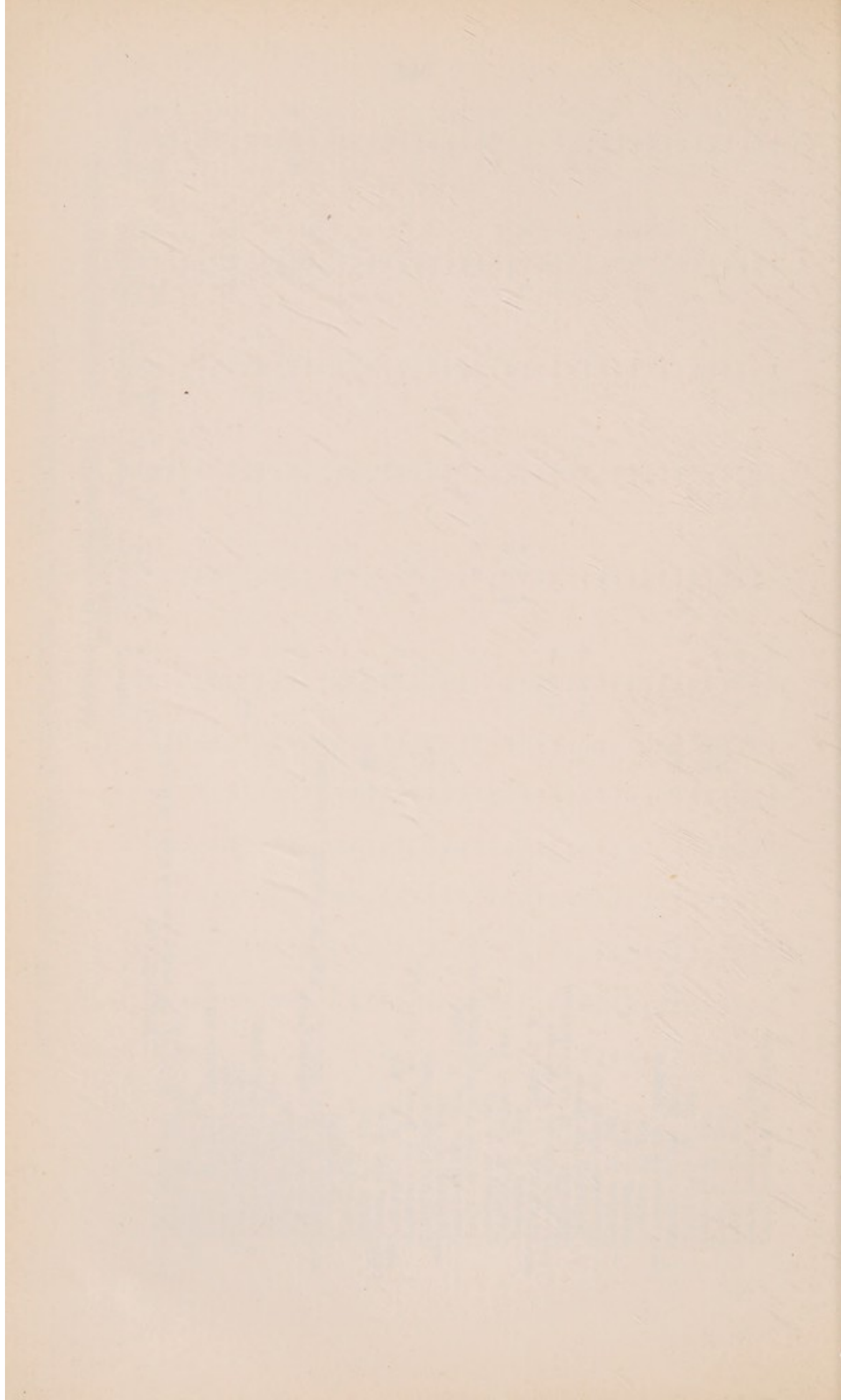







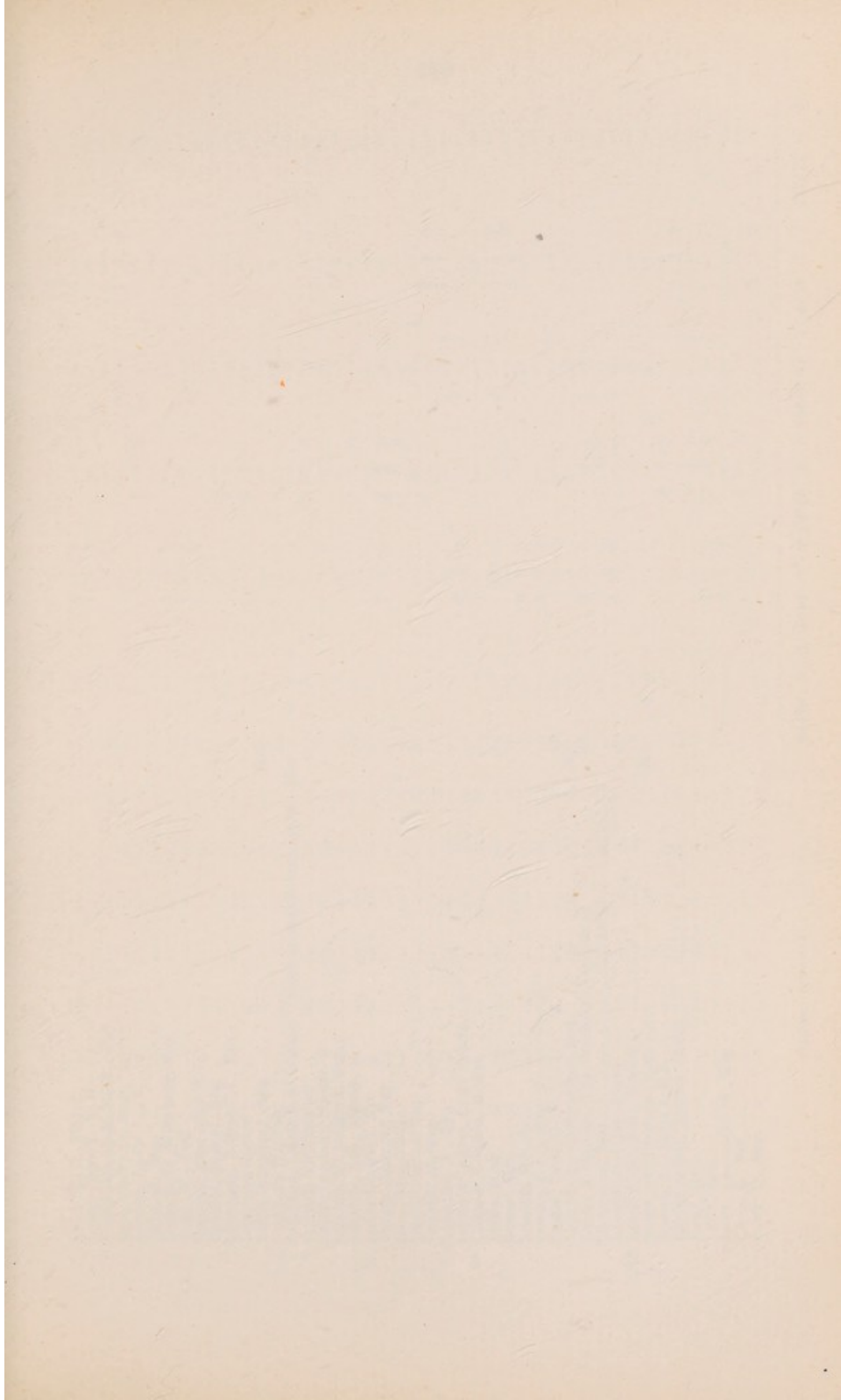

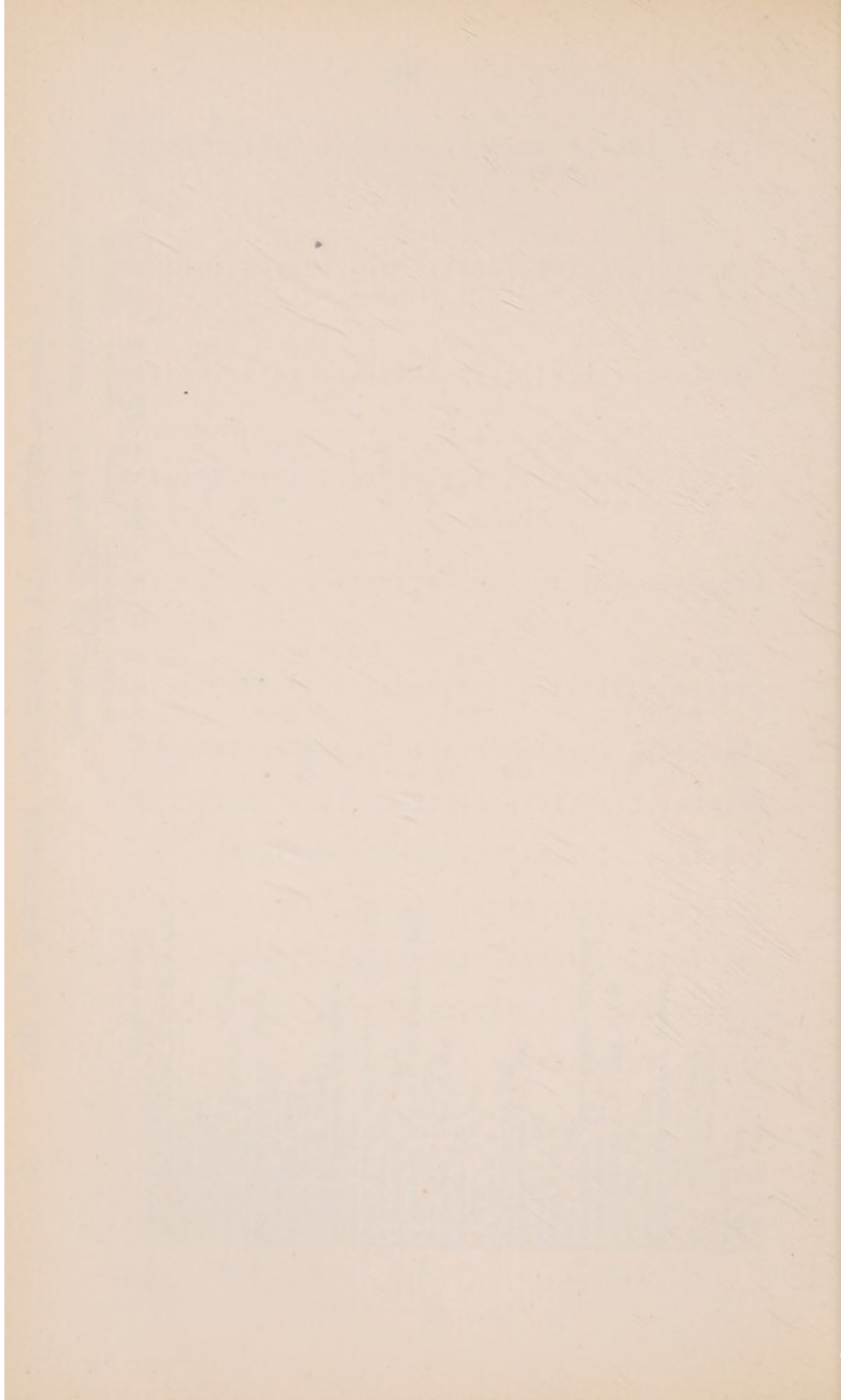





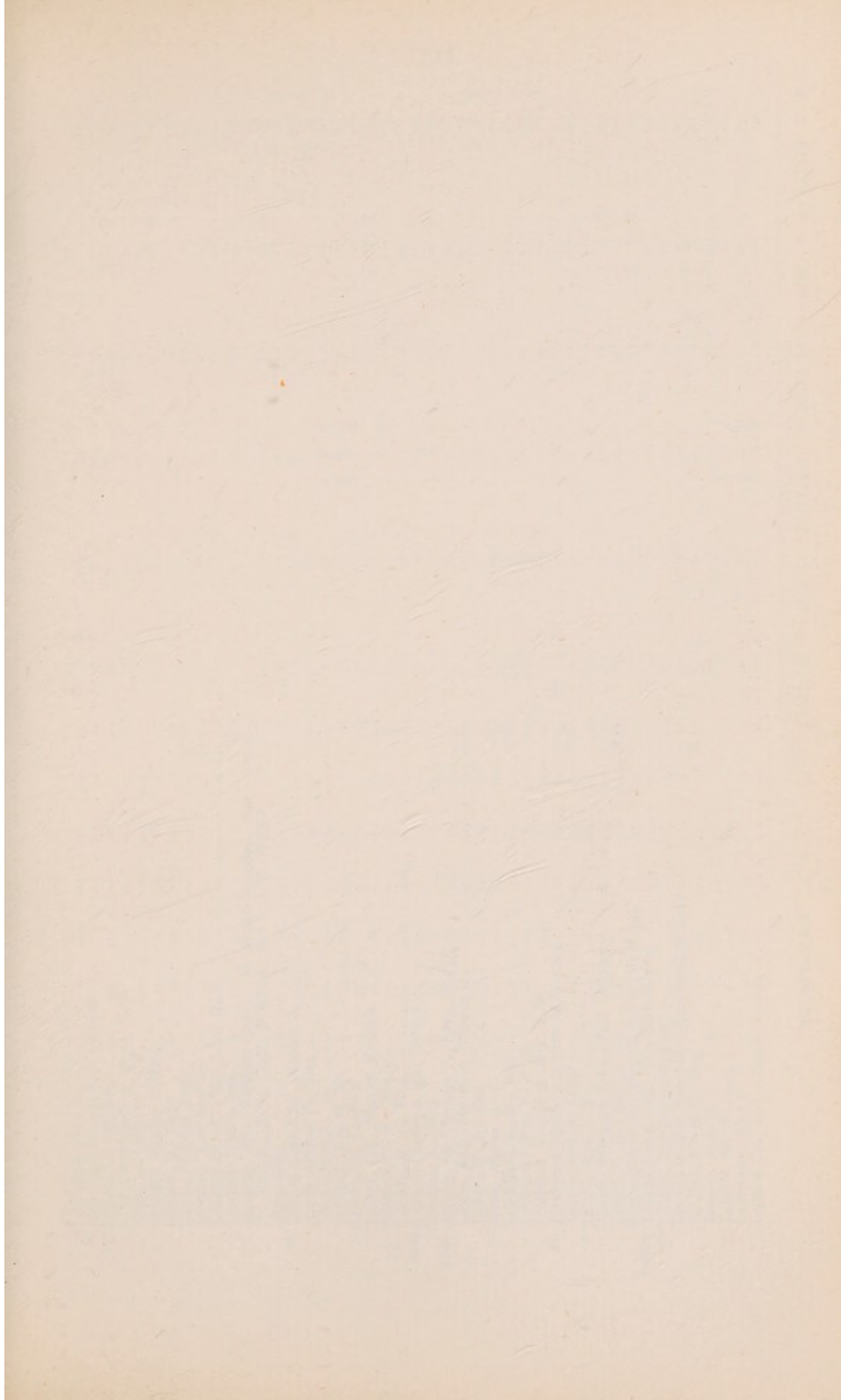

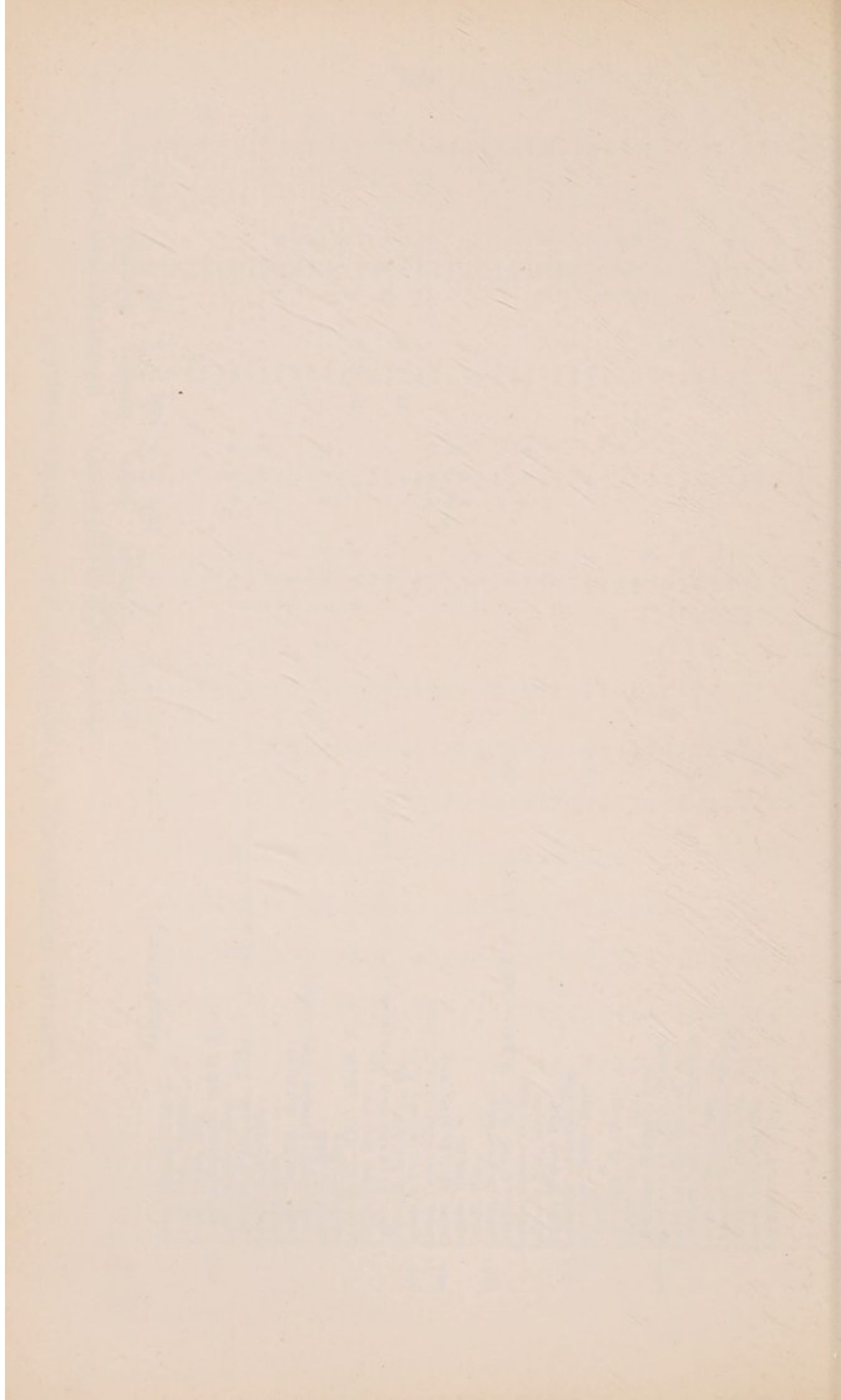





LIST OF GOVERNORS, SUBSCRIBERS AND DONORS—continued.

		GENERAL AND CONVALESCENT HOME FUND.			RECONSTRUCTION FUND.		
		Governors.	Subscribers.	Donors.	Governors.	Subscribers.	Donors.
		£ s. d.	£ s. d.	£ s. d.	£ s. d.	£ s. d.	£ s. d.
Locke, W. J., Esq.	Brought forward	... 4555 19 0	701 19 9	7174 16 8	3780 10 9	588 9 7	47246 2 3
Lockhart, Mrs.	...	... H.G.	—	—	—	—	1 0 0
Lockhart, E. F., Esq.	...	...	2 2 0	—	—	—	—
Loder, Wilfred Hans, Esq.	...	... H.G.	—	—	—	—	—
Lodge of Israel, No. 205	...	...	—	—	—	—	—
Lodge, Kenneth O., Esq.	...	5 5 0	2 2 0	—	—	—	—
Logette, Alfred, Esq.	...	...	—	—	—	1 1 0	—
Lomax, Mrs.	...	£2 2 0	—	—	—	—	—
	...	2 2 0	—	—	—	—	—
Lomax, Charles H., Esq.	...	—	4 4 0	—	—	—	—
Lomnitz, Miss M.	...	—	1 1 0	—	—	—	1 1 0
Ditto	...	...	—	—	—	—	3 11 4
London, Mr. & Mrs. Albert (in memory of Ena Rose London)	...	...	—	—	—	—	1 1 0
London, The Rt. Rev. The Lord Bishop of, P.C., K.C.V.O. (Vice-President)	...	...	—	5 5 0	—	—	5 5 0
London Association of Accountants, Ltd.	...	...	—	—	—	—	—
London Association for the Protection of Trade	...	5 5 0	—	—	—	—	—
London Assurance, The	...	...	—	—	—	—	—
London Co-operative Society, Ltd.	...	...	—	—	—	—	—
London County Council Schools, The	...	...	—	—	—	—	—
London Electric Wire Co. & Smiths, Ltd., The	...	...	—	—	—	—	—
London Emery Works Co., Ltd., The	...	...	2 2 0	2 2 0	—	—	—
London Fashions Publishing Co., Ltd.	...	...	—	—	—	—	—
London Football Association (Charity Cup)	...	...	—	—	—	—	—
London General Omnibus Company, The Directors of the	...	10 10 0	—	—	—	—	—
London Light Car Co., Ltd., The	...	...	—	—	—	2 2 0	—
London & Sons, Messrs. Louis	...	...	—	—	—	—	—
London & Manchester Assurance Co., Ltd.	...	5 5 0	—	—	—	—	—
London & Manchester Assurance Co., Ltd., Staff of the Actuarial Dept.	...	...	—	—	—	—	—
London Medical Charities Fund	...	...	3 0 0	—	—	—	—
London Midland and Scottish Railway Hospital Fund	...	...	2 2 0	—	—	—	—
London & North Eastern Railway, The Staff of	...	420 0 0	—	—	—	—	—
London Pavilion, Ltd., The (part proceeds of Performances)	...	...	—	1 0 0	—	—	—
London Power Co., Ltd.	...	...	—	70 0 0	—	—	—
London, S., Esq.	...	...	3 0 0	—	—	—	—
London, S., Esq.	...	...	—	—	—	—	—
London Shoe Co., Ltd., The	...	...	—	—	—	1 1 0	—
London & South America, Ltd., Bank of	...	...	—	—	3 15 0	—	—

\*\*\* London Medical Charities Fund  
 \*\*\* London Midland and Scottish Railway Hospital Fund  
 \*\* London & North Eastern Railway, The Staff of  
 \*\* London Pavilion, Ltd., The (part proceeds of Performances)  
 \*\*\* London Power Co., Ltd.  
 \*\*\* London, S., Esq.  
 \*\*\* London, S., Esq.  
 \*\*\* London Shoe Co., Ltd., The  
 \*\*\* London & South America, Ltd., Bank of

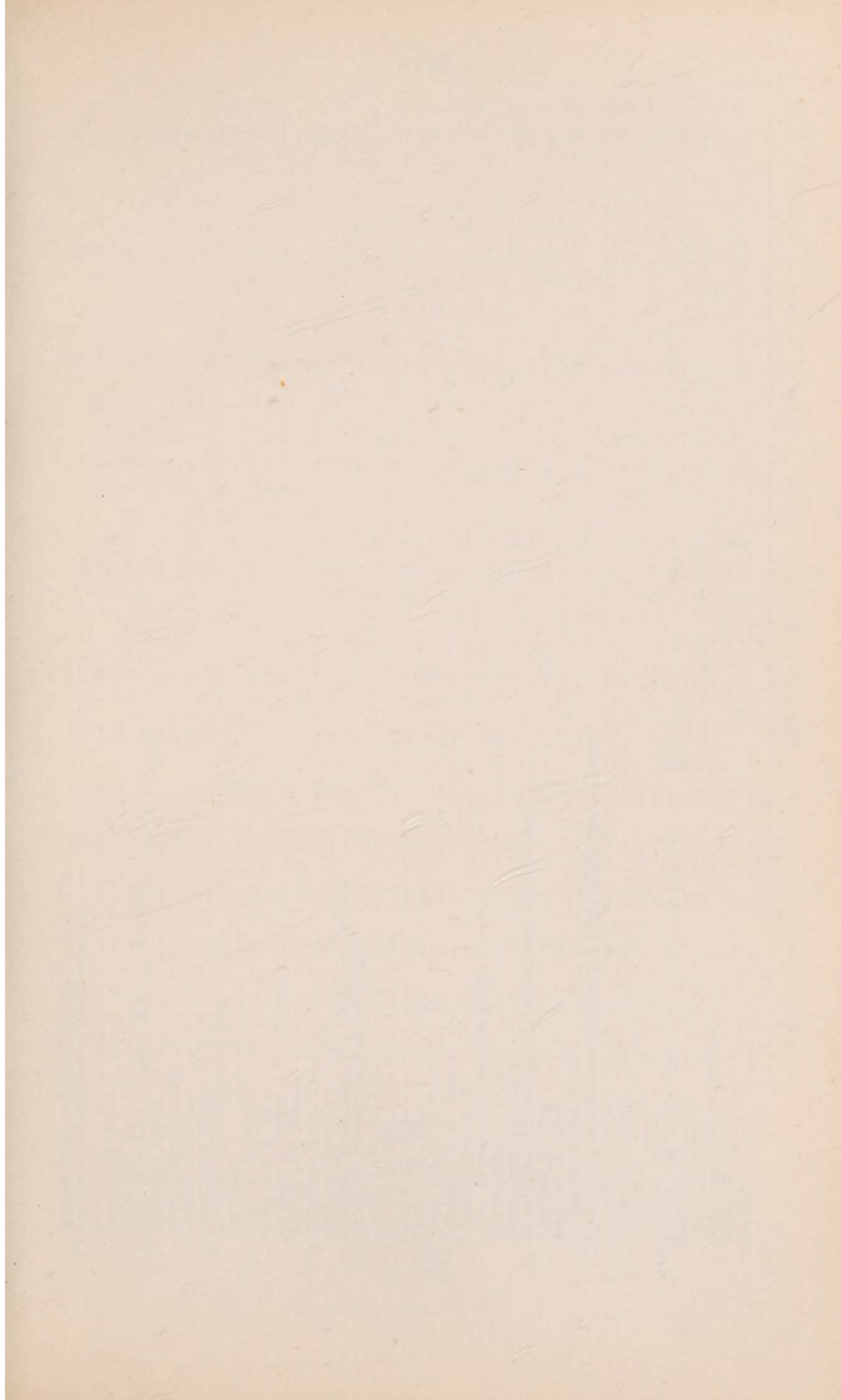

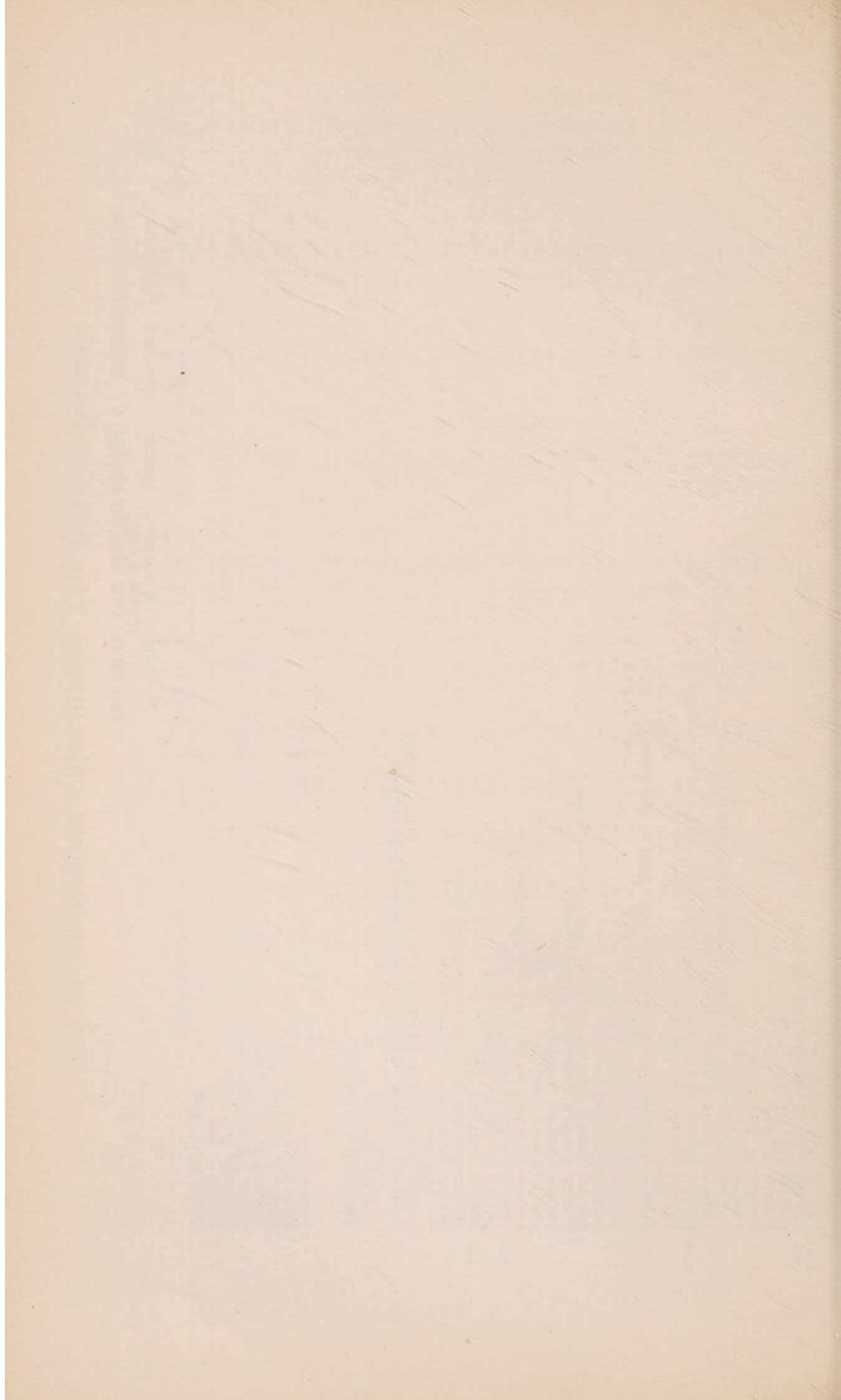



**LIST OF GOVERNORS, SUBSCRIBERS AND DONORS—continued.**

		GENERAL, AND CONVALESCENT HOME FUND.				RECONSTRUCTION FUND.							
		Governors.		Subscribers.		Donors.		Governors.		Subscribers.		Donors.	
		£	s.	d.	£	s.	d.	£	s.	d.	£	s.	d.
Lumsden, Miss	...	...	...	...	...	...	...	...	...	...	...	...	...
Lundgren, Ltd., Messrs.	R. L.	...	...	...	...	...	...	...	...	...	...	...	...
Lupton, Miss M. W.	...	...	...	...	...	...	...	...	...	...	...	...	...
Lush, The Hon. Mr. Justice	...	...	...	...	...	...	...	...	...	...	...	...	...
Lush, R. W., Esq., B.M., B.Ch., M.R.C.S., L.R.C.P.	...	...	...	...	...	...	...	...	...	...	...	...	...
Luther, Mrs.	...	...	...	...	...	...	...	...	...	...	...	...	...
Luzac & Co., Messrs.	...	...	...	...	...	...	...	...	...	...	...	...	...
Luxton, Mrs. Ann	...	...	...	...	...	...	...	...	...	...	...	...	...
Lycett, J. A., Esq., M.D.	...	...	...	...	...	...	...	...	...	...	...	...	...
Lyle & Co., Messrs. James	...	...	...	...	...	...	...	...	...	...	...	...	...
Lyles & Logan, Ltd., Messrs.	...	...	...	...	...	...	...	...	...	...	...	...	...
Lyndon, Herbert, Esq.	...	...	...	...	...	...	...	...	...	...	...	...	...
Lynes, Miss B.	...	...	...	...	...	...	...	...	...	...	...	...	...
Lynn, Mrs.	...	...	...	...	...	...	...	...	...	...	...	...	...
Lyon, Mrs.	...	...	...	...	...	...	...	...	...	...	...	...	...
Lyon, The Misses	...	...	...	...	...	...	...	...	...	...	...	...	...
Lyon, Mrs. Massey	...	...	...	...	...	...	...	...	...	...	...	...	...
Lyon, Mrs. W. F. A.	...	...	...	...	...	...	...	...	...	...	...	...	...
Lyns, Friends of the late Mr. A. D.	...	...	...	...	...	...	...	...	...	...	...	...	...
Lyns & Co., Ltd., Messrs. Frank I.	...	...	...	...	...	...	...	...	...	...	...	...	...
Lyns & Co., Ltd., Messrs. J. (Cadby Hall)	...	...	...	...	...	...	...	...	...	...	...	...	...
Lyns & Co., Ltd., Messrs. J. H.	...	...	...	...	...	...	...	...	...	...	...	...	...
Lyver, W. C., Esq.	...	...	...	...	...	...	...	...	...	...	...	...	...
... "M.P." ...	...	...	...	...	...	...	...	...	...	...	...	...	...
... "M.R.C." ...	...	...	...	...	...	...	...	...	...	...	...	...	...
Mabie, Todd & Co., Ltd., Messrs.	...	...	...	...	...	...	...	...	...	...	...	...	...
MacAndrew, D. J., Esq.	...	...	...	...	...	...	...	...	...	...	...	...	...
MacAndrew, E. G., Esq.	...	...	...	...	...	...	...	...	...	...	...	...	...
Macardle, Capt. John Ross	...	...	...	...	...	...	...	...	...	...	...	...	...
MacCormac, Henry, Esq., C.B.E., M.D., Ch.B., F.R.C.S. (Physician for Diseases of the Skin)	...	...	...	...	...	...	...	...	...	...	...	...	...
MacCulloch & Wallis, Messrs.	...	...	...	...	...	...	...	...	...	...	...	...	...
MacDonald & Stacey, Messrs.	...	...	...	...	...	...	...	...	...	...	...	...	...
MacDonald's Dental Co. (London), Ltd., Messrs.	...	...	...	...	...	...	...	...	...	...	...	...	...
Mace & Mutton, Ltd., Messrs.	...	...	...	...	...	...	...	...	...	...	...	...	...
MacGeagh, Miss M. (for Q.A.M. Wing)	...	...	...	...	...	...	...	...	...	...	...	...	...

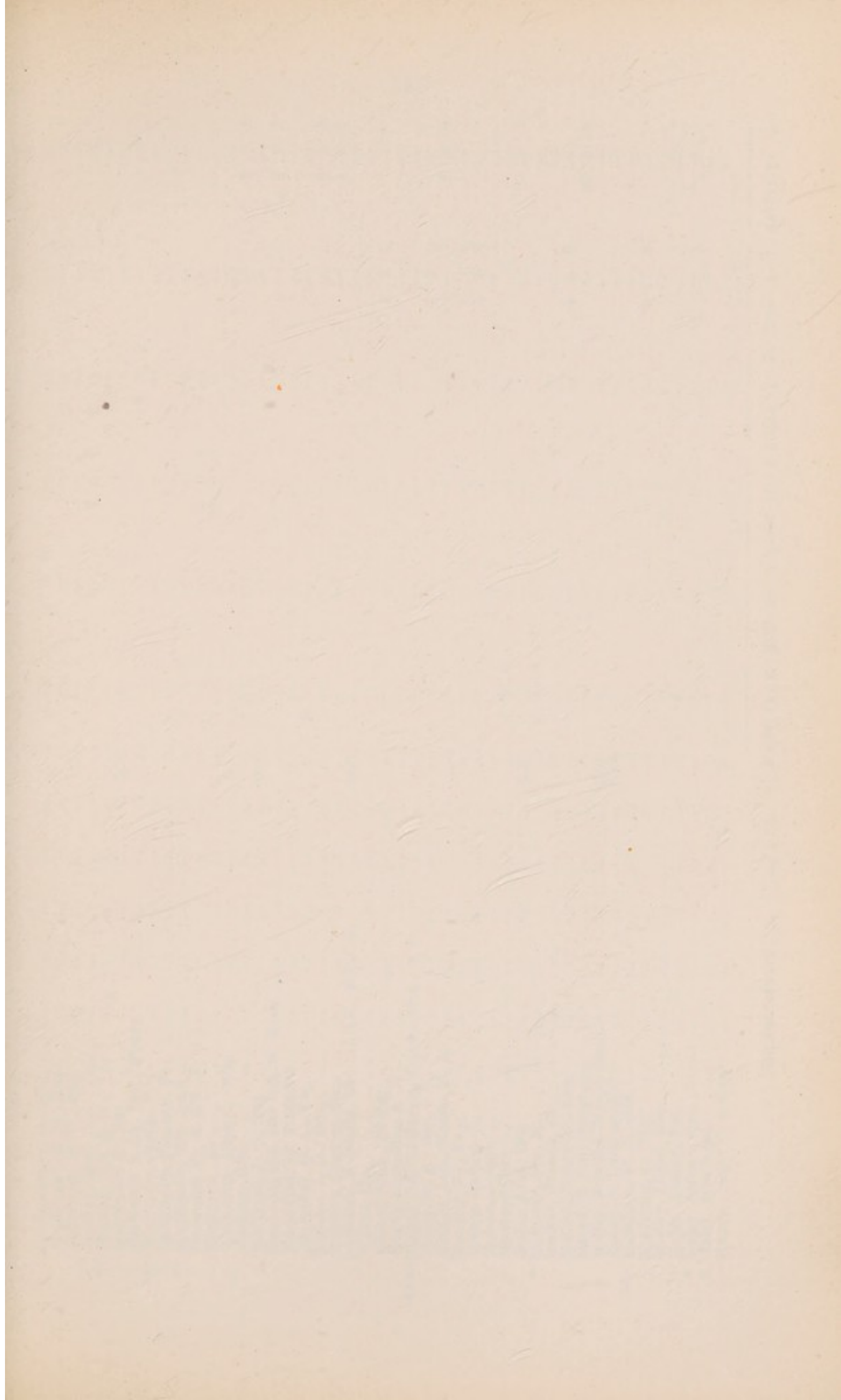

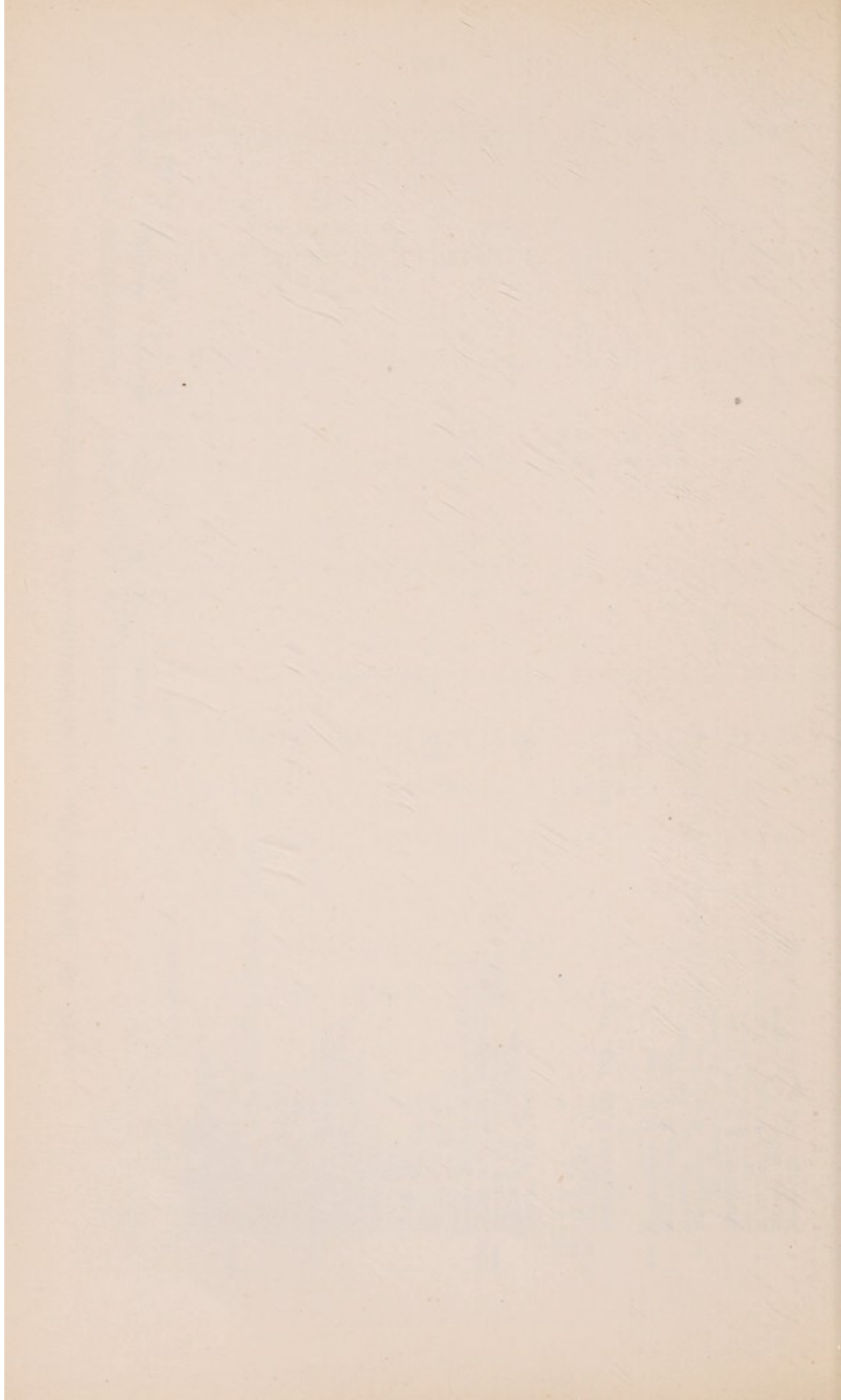





## LIST OF GOVERNORS, SUBSCRIBERS AND DONORS—continued.

	GENERAL, AND CONVALESCENT HOME FUND.			RECONSTRUCTION FUND.		
	Governors. £ s. d.	Subscribers. £ s. d.	Donors. £ s. d.	Governors. £ s. d.	Subscribers. £ s. d.	Donors. £ s. d.
Brought forward	5056 14 0	753 10 9	7320 13 2	3800 0 9	619 8 1	47351 14 5
Mander, Sir Charles	—	1 1 0	—	—	—	—
Mandleburg, Col. S. L.	—	—	—	—	—	—
Mangold, Charles, Esq.	—	—	—	—	—	—
Manifold, Col. & Mrs. J. F.	—	—	—	—	—	—
Manisty, Herbert F., Esq., K.C.	—	1 1 0	—	—	—	—
Mann, A. H., Esq.	—	—	—	—	—	—
Mann, G. A., Esq.	—	—	—	3 15 0	1 1 0	—
Mann, Egerton & Co., Ltd., Messrs.	—	—	—	—	—	—
Mann, Henry, Esq.	—	—	—	—	—	—
Mann, Judd, Gordon & Co., Messrs.	—	—	—	—	—	—
Manning & Co., Messrs. E. T.	—	—	—	—	—	—
Mansfield, Mrs. Edward	—	1 1 0	—	—	—	—
Mantle, W. F., Esq.	—	—	—	—	—	—
Mauclle, Frederick William, Esq.	—	—	—	—	—	—
Manzaroli & Co., Messrs.	—	—	—	—	—	—
Maple & Co., Ltd., Messrs.	10 10 0	—	—	—	—	—
Mappin, H. J., Esq.	—	—	—	—	—	—
Mappin & Webb, Ltd., Messrs. (for the annual endowment of the "Mappin & Webb" bed)	31 10 0	—	—	—	—	—
Marcell, S., Esq.	—	—	—	—	—	—
March, S., Esq., M.P., J.P.	—	—	1 1 0	—	—	—
Marchini, Renzo, Esq.	—	—	—	—	—	—
Marcus, Miss	—	—	—	—	—	—
Marcus, Edward, Esq.	—	—	2 2 0	—	—	—
Marcus, H., Esq.	—	—	—	—	—	—
Marcus, Mrs. Simon	3 3 0	—	—	—	—	—
Margarine Union, Ltd.	5 5 0	—	—	—	—	—
Margary, Ivan D., Esq.	25 0 0	—	—	—	—	—
Margerand, L. V., Esq.	—	—	—	—	—	—
Margetson, Stewart, Esq. (The late)	—	—	3 3 0	—	—	—
Margulies, A. J., Esq. (Mutual Friendly Aid Society)	—	—	—	—	—	—
Mayoribanks, Sir George J., K.C.V.O., (Treasurer to the Hospital)	5 0 0	—	—	—	—	—
Markes, Mrs. Alfred	3 3 0	—	—	—	—	—
Markham, Henry William, Esq.	—	—	—	—	—	—
Marks, Mrs. F. W.	—	1 1 0	—	—	—	—
Marks, G. S., Esq.	—	1 1 0	—	—	—	—
Marks & Sons, Ltd., Messrs. J.	—	—	—	—	—	—
Marks, Mrs. M.	—	—	—	—	—	—
Marks & Son, Messrs. M.	—	—	—	—	—	—
Marlborough Club, The	5 0 0	—	—	—	—	—

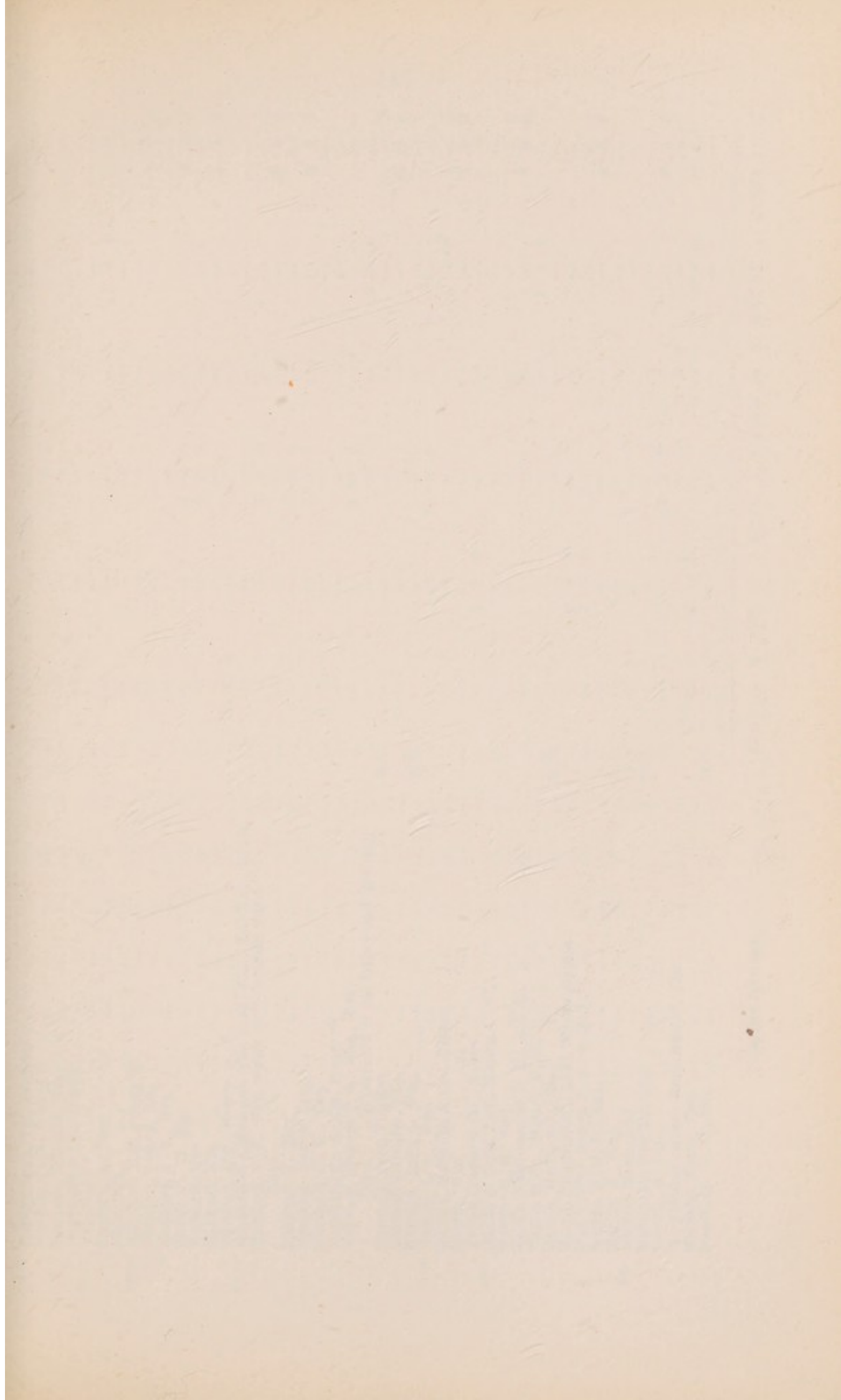

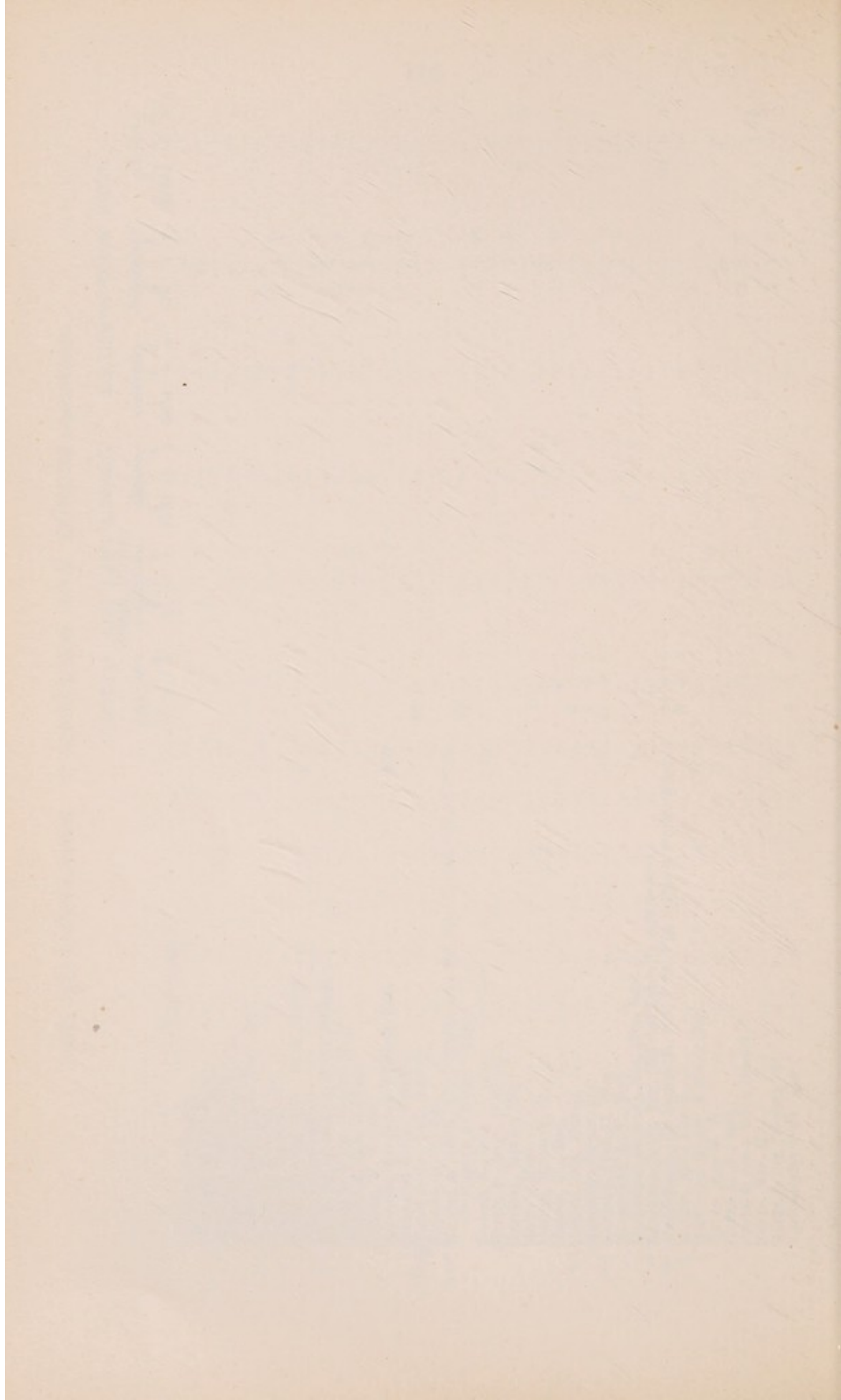



LIST OF GOVERNORS, SUBSCRIBERS AND DONORS—continued.

	GENERAL AND CONVALESCENT HOME FUND.			RECONSTRUCTION FUND.		
	Governors. f. s. d.	Subscribers. f. s. d.	Donors. f. s. d.	Governors. f. s. d.	Subscribers. f. s. d.	Donors. f. s. d.
Brought forward	5151 11 0	766 0 9	7364 5 8	3806 18 9	637 13 1	47483 17 5
Mason, A. F., Esq.	...	...	...	...	...	...
Mason, Barry W., Esq.	H.G.	...	...	...	...	...
Mason, Frank, Esq.	...	2 2 0	...	...	...	...
Mason, Henry, Esq.	H.G.	...	...	...	...	...
Mason, Mrs. H.	...	...	...	...	...	...
Mason & Son, Messrs.	...	...	1 3 6	...	1 0 0	1 0 0
Masonta, Ltd., Messrs.	...	...	...	...	...	...
Massey, Executors of the late Mrs. E. M.	...	...	...	3 5 0	2 2 0	...
Massingham, A., Esq.	H.G.	...	...	...	...	...
Mathew, P. W., Esq.	...	...	...	...	...	...
Mathew, Theobald, Esq.	...	...	...	...	...	...
Mathews & Co., Messrs. E.	...	...	...	...	...	...
Matsner, Ltd., Messrs. W. N.	D.	...	...	...	...	...
Matthews, Miss	...	...	...	...	...	...
Matthews Bros., Ltd., Messrs.	...	...	...	...	2 2 0	2 2 0
Matthews, Mr. & Mrs. F. W.	...	...	...	...	...	...
Matthews, G. A., Esq.	...	...	1 1 0	...	...	1 1 0
Matthews, H. A., Esq.	...	...	1 1 0	...	...	1 1 0
Matthews, R. L., Esq., C.B.E.	...	...	2 2 0	...	...	1 1 0
Matthews, W., Esq.	...	...	...	...	...	...
Maude, John, Esq.	H.G.	...	1 1 0	...	...	...
Maw, C. Percival, Esq.	...	...	...	...	...	...
Maw, M. T., Esq.	...	...	...	...	...	...
Maw, Son & Sons, Ltd., Messrs. S.	...	5 5 0	...	...	...	5 0 0
Maxfield, W. G., Esq.	H.G.	...	...	...	...	...
Maxwell, Miss Amy	...	...	...	...	...	...
Maxwell & Co., Ltd., Messrs. Henry	...	2 2 0	2 2 0	...	...	...
Maxwell, Mrs. James	...	...	...	...	...	...
May, Joseph, Esq.	...	...	...	...	2 2 0	...
Mayer, Mrs. Max	D.	...	...	...	...	...
Mayhew & Lawley, Messrs.	...	...	...	...	1 1 0	...
Maynard, Miss	...	...	...	...	...	...
Mayne, Colin W., Esq.	...	...	...	...	...	1 1 0
Mays, Mrs. E. & the Misses (in memory of her husband)	...	2 10 0	...	...	...	...
Mazuchi, E. J., Esq.	...	...	...	...	...	...
McAlpine, Mrs. (proceeds of Tennis Tournament) (Q.A.M. Wing)	...	...	...	...	...	48 10 0
McAlpine, Mrs. (Result of Bridge Tournament) (for Q.A.M. Wing)	...	...	...	...	...	47 6 0
McAlpine, Douglas, Esq., M.D.	...	...	...	3 3 0	...	...
McAlpine & Sons, Sir Robert	...	...	...	...	...	2800 0 0
McAuliffe, Sir Henry	H.G.	...	...	...	...	...

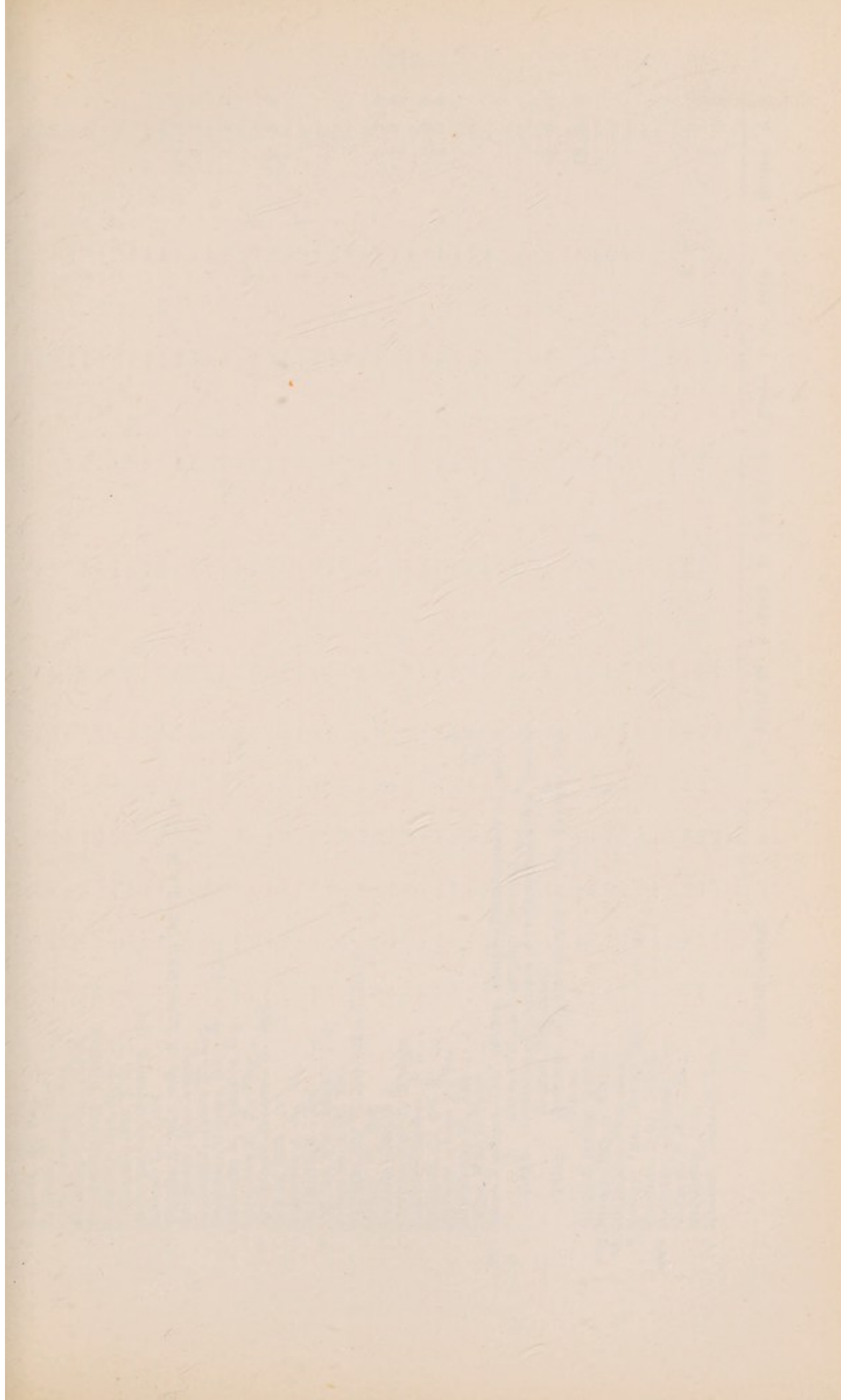

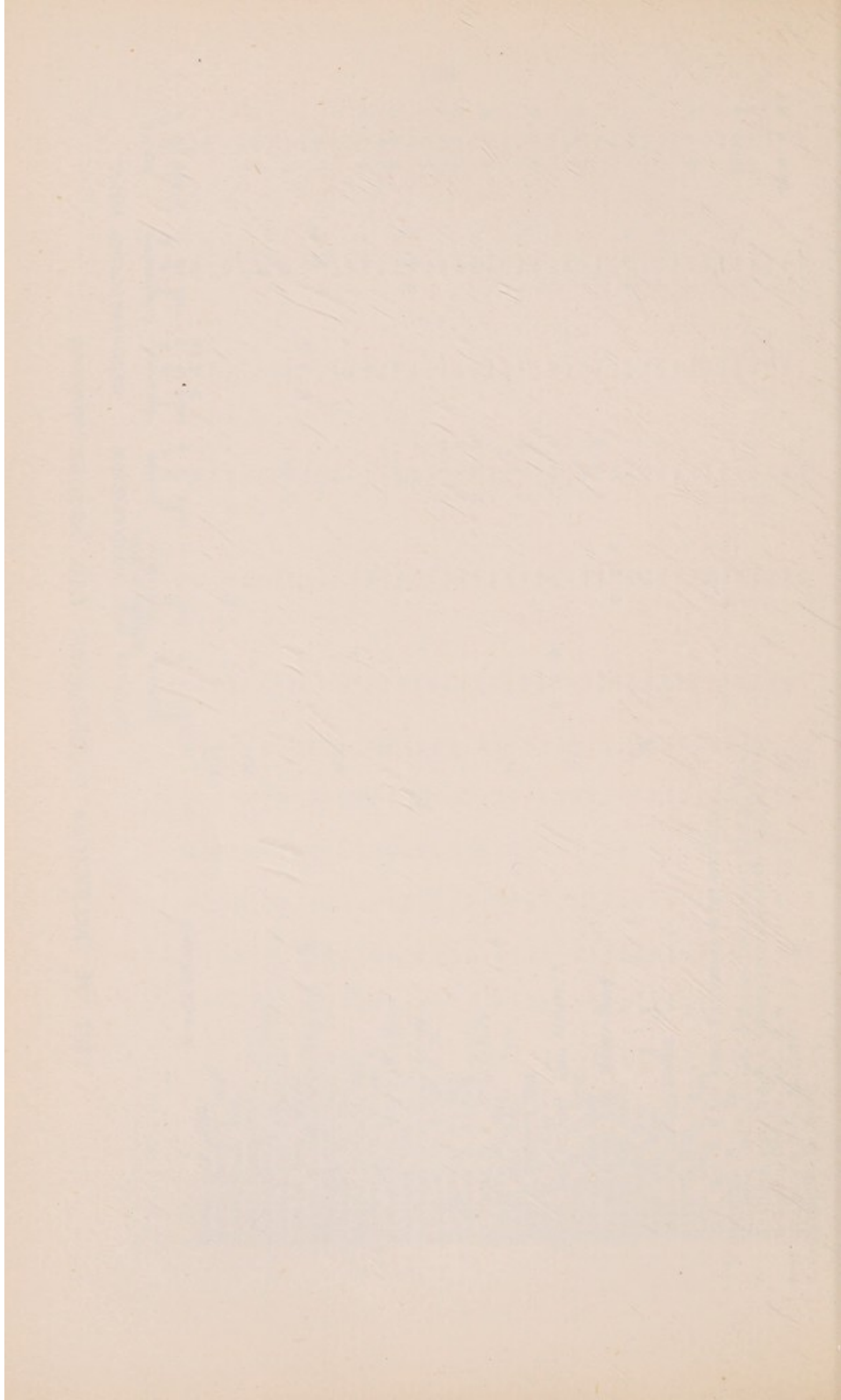







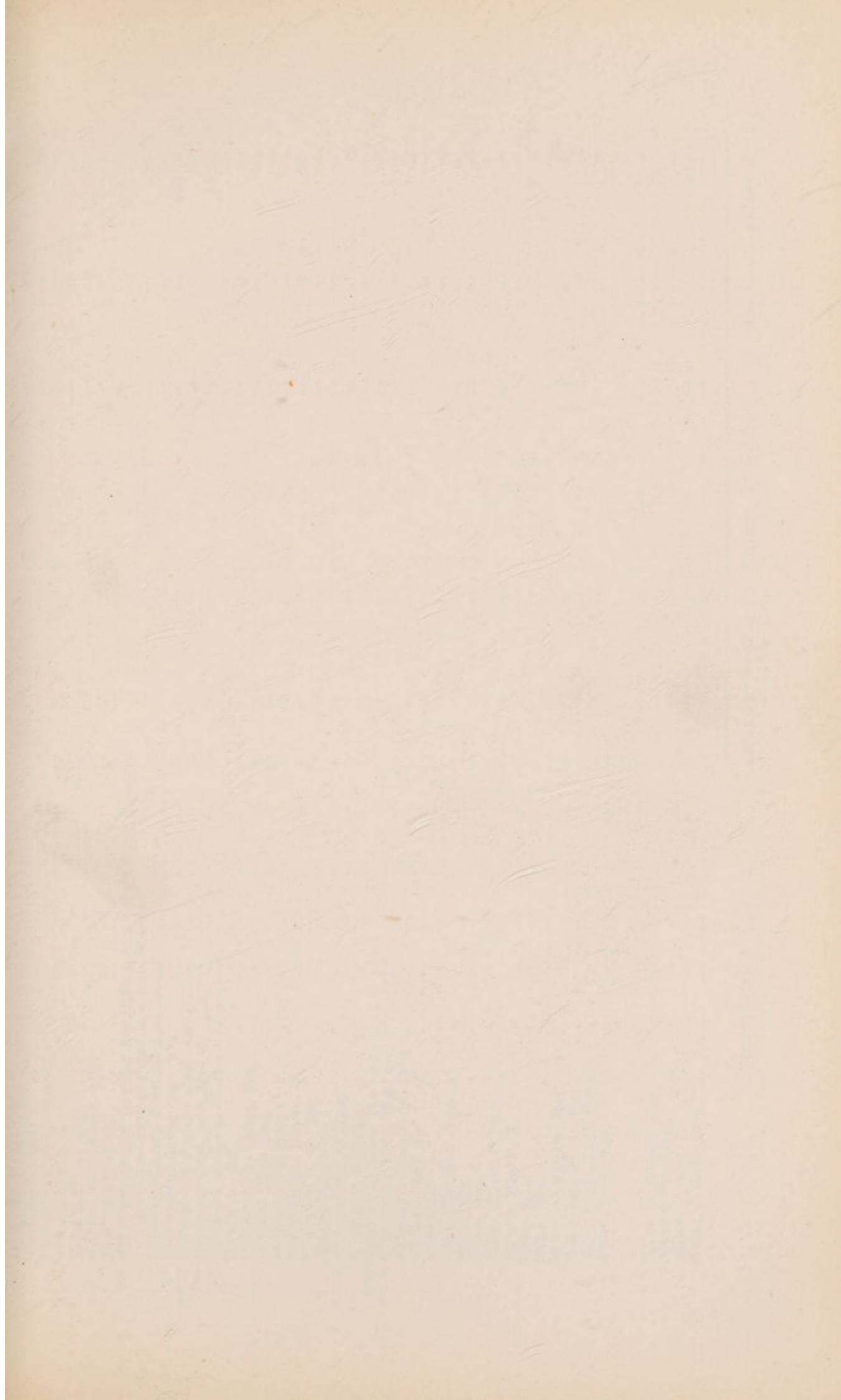

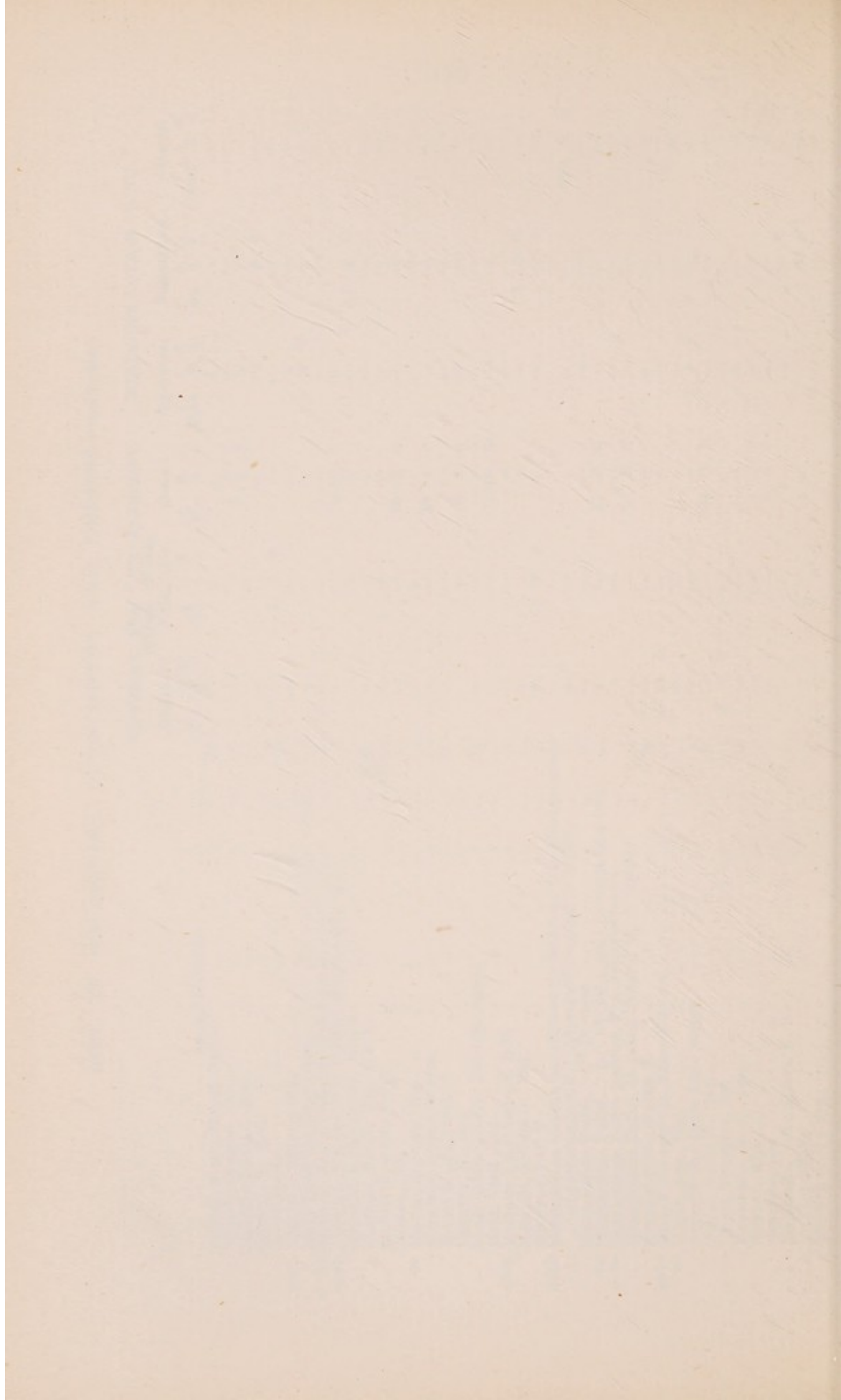





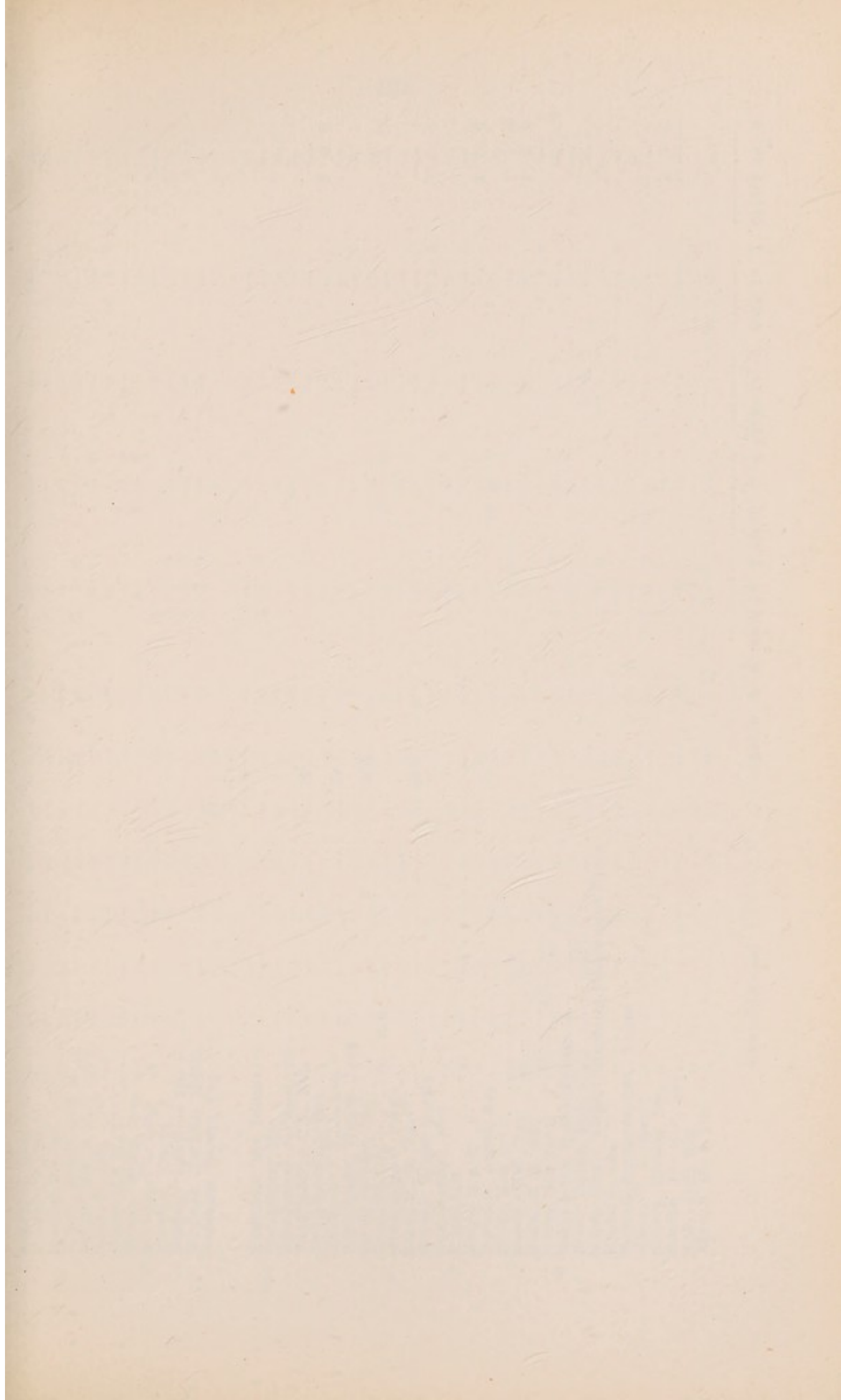

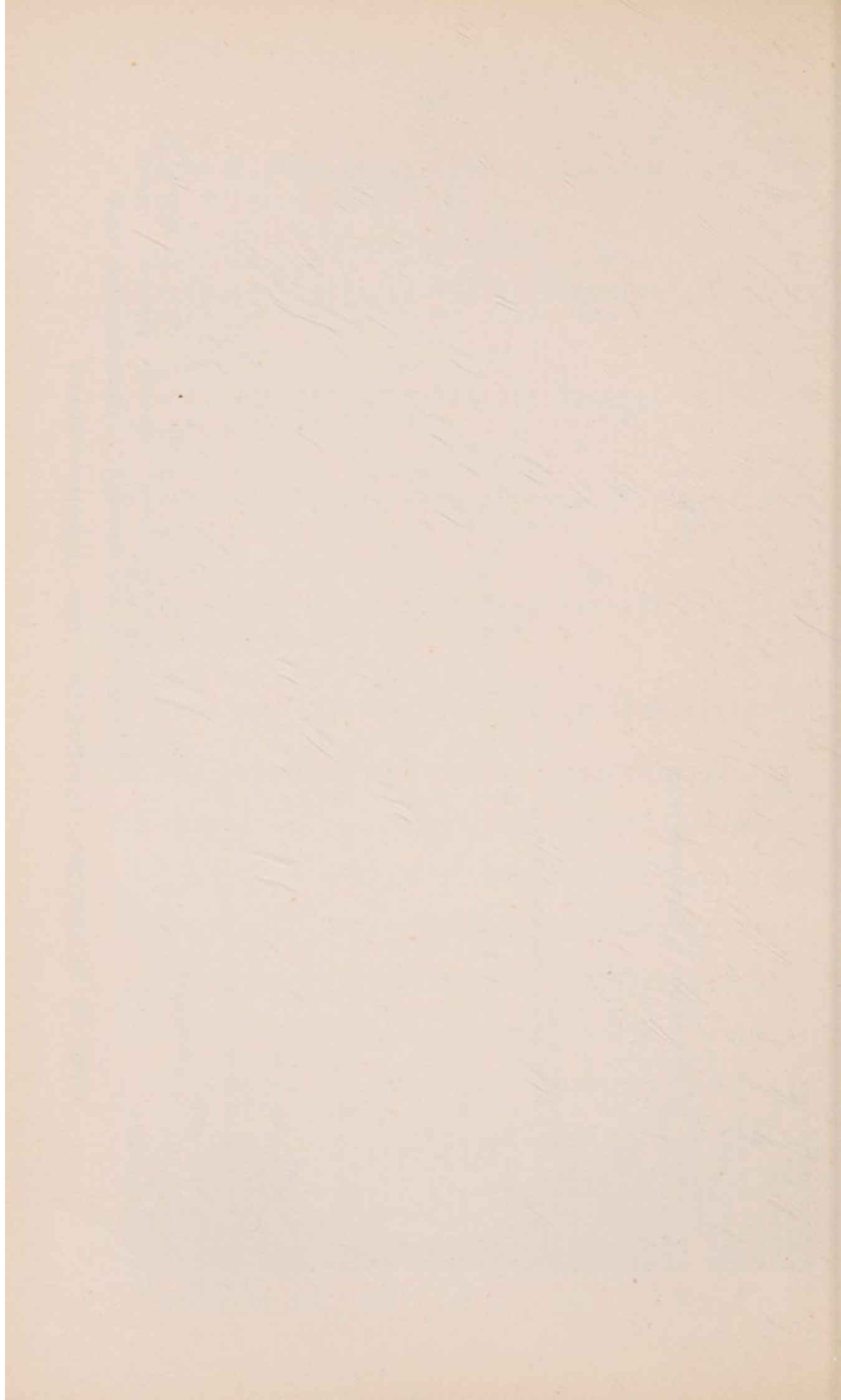





LIST OF GOVERNORS, SUBSCRIBERS AND DONORS—continued.

GENERAL AND CONVALESCENT HOME FUND.				RECONSTRUCTION FUND.			
	Governors.	Subscribers.	Donors.	Governors.	Subscribers.	Donors.	
	£ s. d.	£ s. d.	£ s. d.	£ s. d.	£ s. d.	£ s. d.	
Brought forward ...	5370 3 0	808 12 3	8010 2 8	3866 15 0	685 10 1	51308 16 2	
Morgan, Mrs. A. Osborn ...	H.G.						
Morgan, Mrs. C. de R. ...	D.						
Morgan, Frederick S., Esq. ...	H.G.						
**** Morgan, G. Vaughan, Esq. (Vice-President) ...	D.	80 0 0					
Morgan, Mrs. G. Vaughan ...	D.	10 10 0					
Morgan, per Mrs. G. Vaughan (for Q.A.M. Wing) ...			1 1 0			1 0 0	
Morgan & Co., Messrs. J. ...	H.G.						
Morgan, Miss L. ...							
Morgan, Mrs. M. J. ...	H.G.						
Morgan, T. H., Esq. ...							
Morgan, Thomas H., Esq. ...							
Morgenstein, The Rev. & Mrs. M. ...							
Morison, Mrs. ...							
Morley, per Miss E. ...							
Morley, Francis, Esq. ...	H.G.						
Morley, Messrs. I. & R. ...							
oo Morrell, F., Esq. ...			1 10 0				
Morrell & Co., Messrs. F. T. ...			5 5 0				
Morrell, John V., Esq. ...							
Morrell, William, Esq. ...							
Morrill & Son, Messrs. W. ...							
Morris, Messrs. C. & H. ...							
Morris & Son, Messrs. E. J. ...							
Morris, J., Esq. ...							
Morris, Joseph R., Esq. ...	D.						
Morris, Marks, Esq. ...							
ooo Morris & Morris, Messrs. ...							
oooo Morris, Robert T., Esq. ...							
oo Morris, Mrs. William ...							
oo Morris, William, Esq. ...							
Morrish, R. J., Esq. ...							
Morrish, R. S., Esq. ...							
Morrison, Mrs. G. H. ...							
Morrison, G. W., Esq. ...							
ooo Morrison, Hugh, Esq., J.P. ...		10 0 0					
oo Morrison, Capt. J. A., D.S.O. ...							
Morriss, Guy R., Esq. ...	H.G.						
ooo Morriss, Harry E., Esq. ...							
Mortenson, Mrs. O. ...							
Mortimer, Stanley, Esq. ...	H.G.	2 0 0					

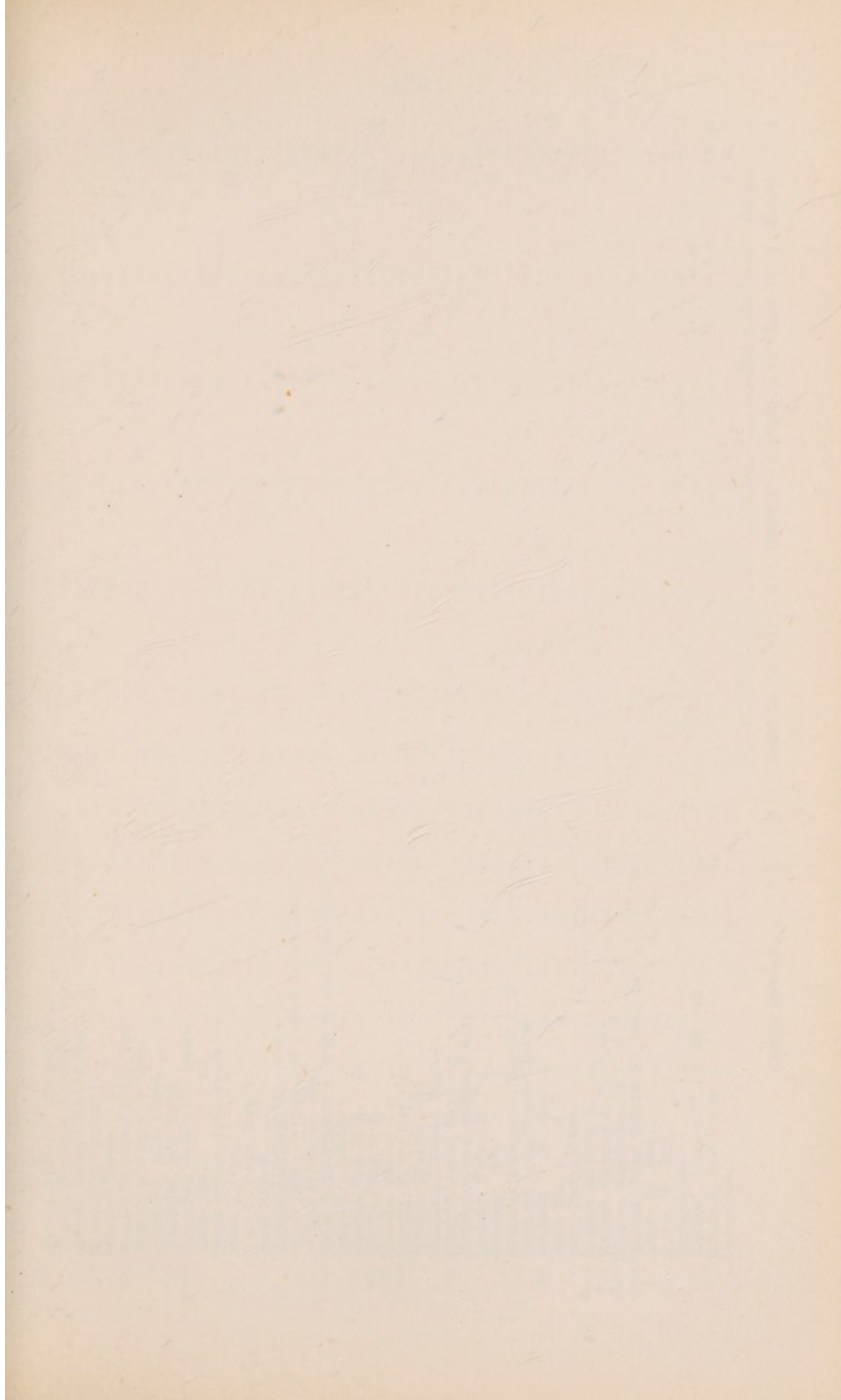

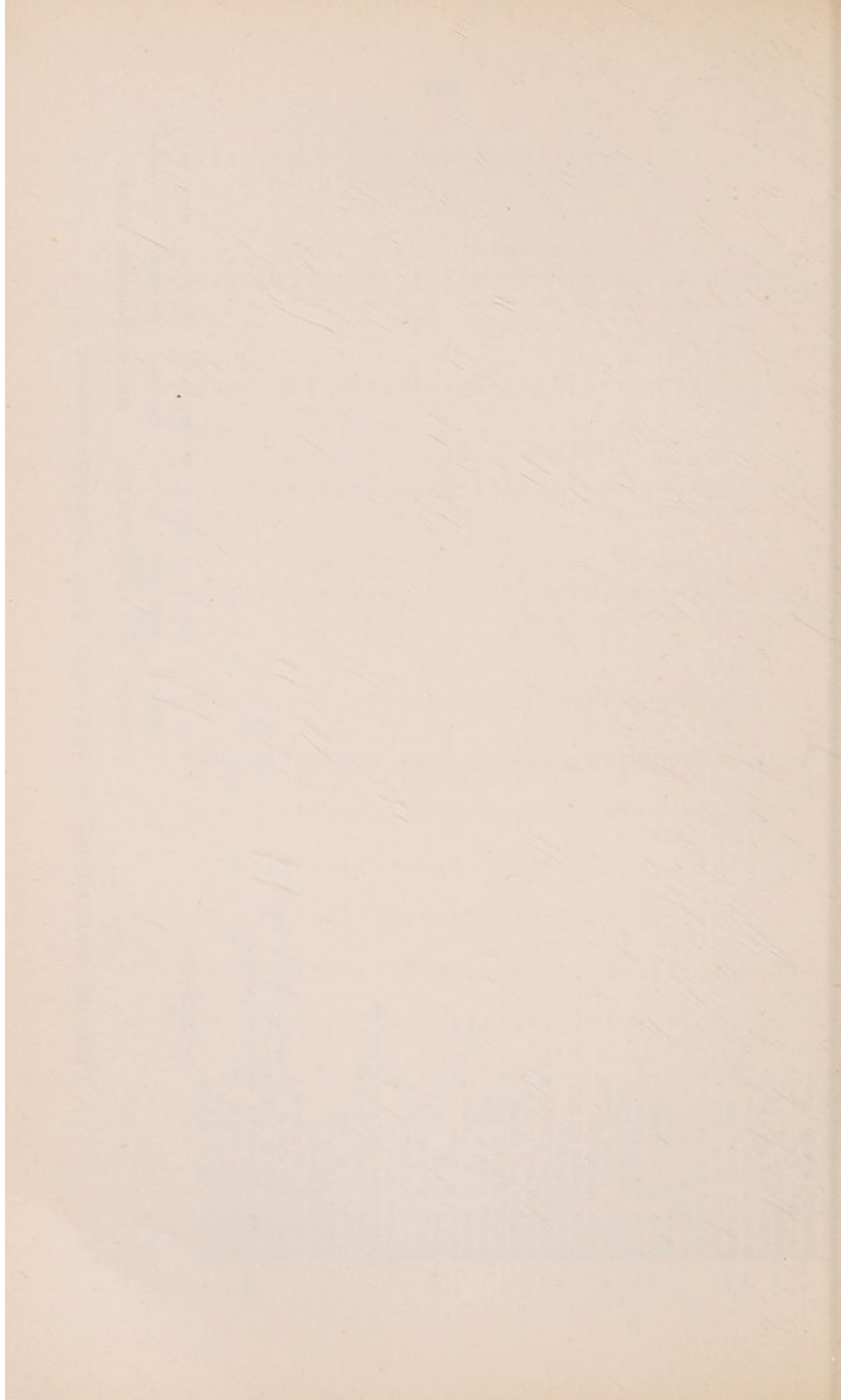



LIST OF GOVERNORS, SUBSCRIBERS AND DONORS—continued.

		GENERAL AND CONVALESCENT HOME FUND.			RECONSTRUCTION FUND.		
		Governors.		Subscribers.		Donors.	
		£	s.	d.	£	s.	d.
.....	Brought forward	5480	13	0	822	3	3
.....	Munro, A. J., Esq.	...	...	...	...	...	...
..	Munro, Miss Dorothy, V.C.	...	...	...	...	...	...
.....	Munton, Morris King & Co., Messrs.	...	...	...	...	...	...
.....	Murcott, H. C., Esq.	...	...	...	...	...	...
.....	Murdoch, Mrs. John	3	3	0	...	...	...
.....	Murfit, Major & Mrs. Charles	...	...	...	...	...	...
.....	Murphy, J., Esq.	...	...	...	...	...	...
.....	Murphy, Michael, Esq.	...	...	...	...	...	...
.....	Murray, F. E., Esq.	...	...	...	...	...	...
.....	Murray, Lt.-Col. John, D.S.O.	...	...	...	...	...	...
***	Murray, John, Esq., M.B., B.Ch., F.R.C.S. (Surgeon to the Hospital)	3	3	0	...	...	...
***	Murray, Mrs. John	3	3	0	...	...	...
..	Murrays Club (1928), Ltd.	...	...	...	...	...	...
.....	Murrell, Major Percy B. J., O.B.E.	...	...	...	...	...	...
.....	Murton, J. S., Esq.	...	...	...	...	...	...
.....	Museum Super Garage, Ltd.	...	...	...	...	...	...
o	Mutual Friendly Aid Society	...	...	...	1	1	0
.....	Myer, Mrs.	63	0	0	...	...	...
.....	Myers & Co., Messrs.	2	2	0	...	...	...
.....	Myers, J. D., Esq.	...	...	...	...	...	...
.....	Myers, Miss J. H.	...	...	...	...	...	...
.....	Myers, Moss S., Esq.	1	0	0	...	...	...
.....	Myerson, F. T., Esq.	1	1	0	...	...	...
.....	Myland, John, Esq.	...	...	...	...	...	...
.....	Nadler, Joseph, Esq.	...	...	...	...	...	...
.....	Namias & Sons, Messrs. S.	...	...	...	1	1	0
.....	Nankivell, B. W., Esq., M.R.C.S., L.R.C.P.	...	...	...	1	1	0
.....	Nankivell, Herbert, Esq., M.D.	...	...	...	...	...	...
.....	Nankivell, J. W., Esq.	...	...	...	...	...	...
.....	Nash & Hull, Ltd., Messrs.	...	...	...	...	...	...
.....	Nathan, Major & Mrs. C. H.	2	2	0	...	...	...
.....	Nathan, George I., Esq.	...	...	...	...	...	...
.....	Nathan, Mrs. Louis H.	2	2	0	...	...	...
.....	Nathan, His Excellency Lt.-Col. Sir Matthew, Governor of Queensland, P.C., G.C.M.G. (in memory of the late Miss Maude Nathan)	1	1	0	...	...	...
.....		3880	3	0	694	17	1
.....		52339	0	2	...	...	...

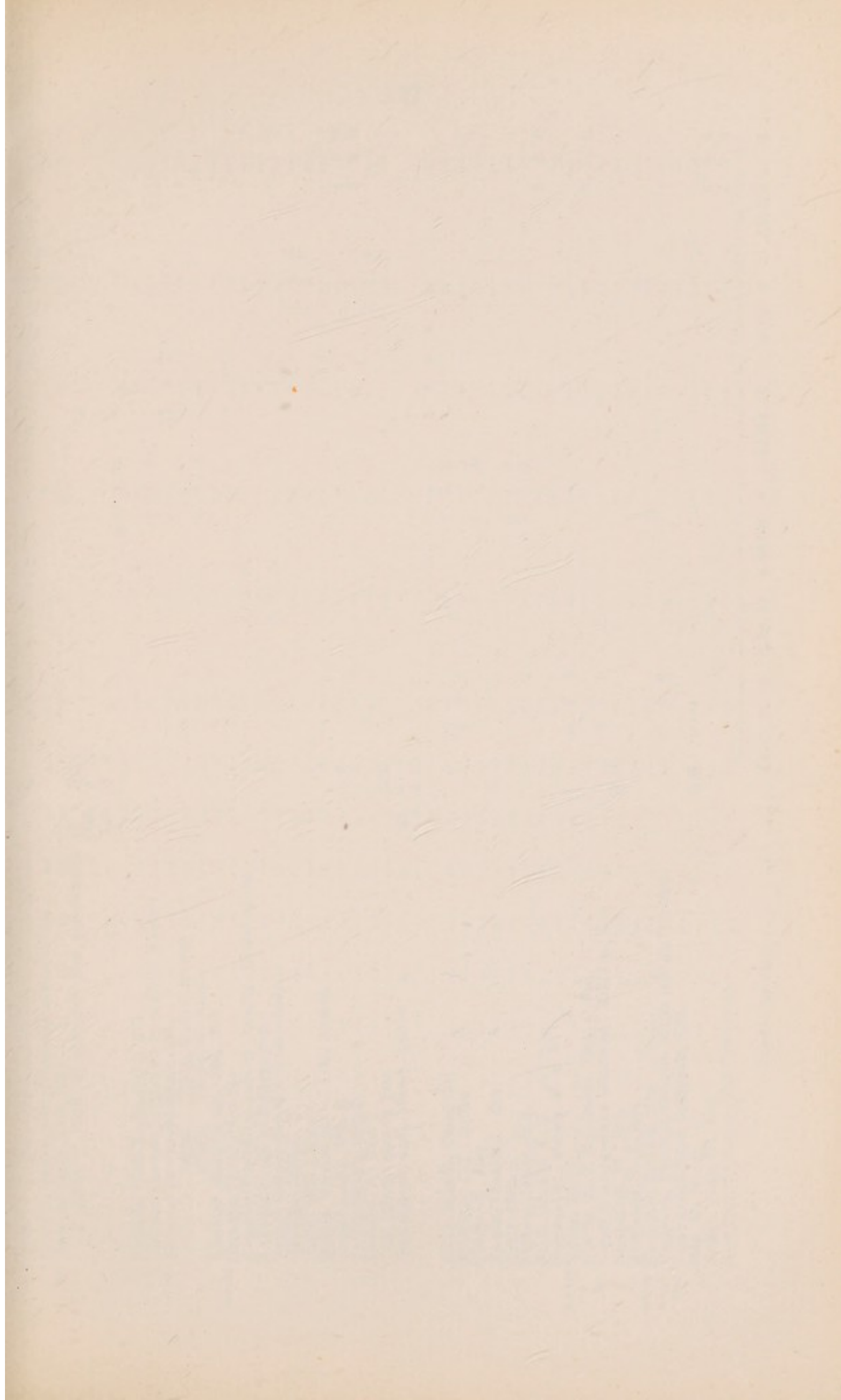

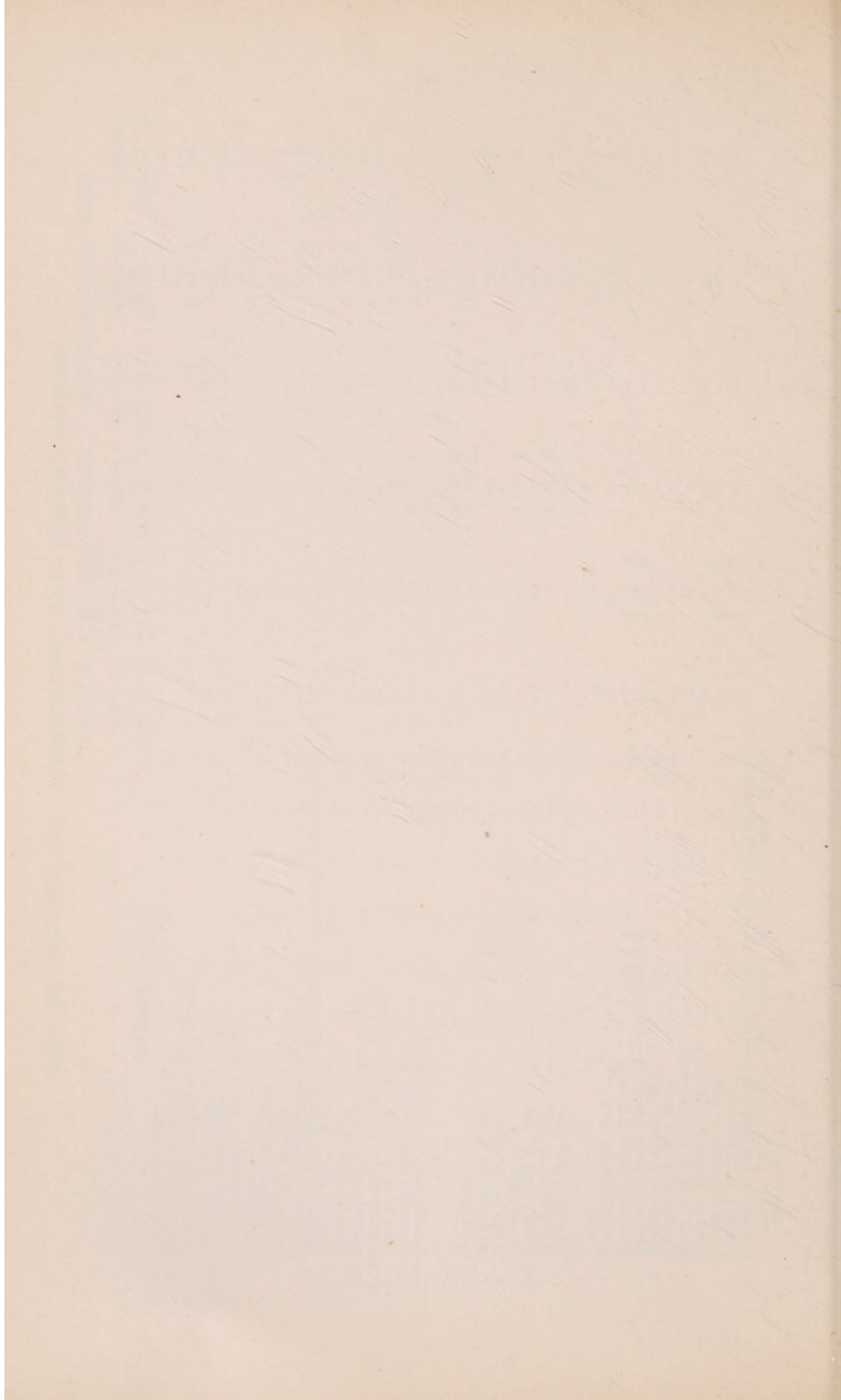

oo	National Association of Theatrical Employees	...	...	...	...	...	...	...	...	2	2	0									
oooo	National Bank, Ltd., The	... of a Bed	...	...	...	...	...	...	...	—	—	—									
	Ditto Staff of (towards the endowment	£105	0	0	100	0	0	—	—	—	—	—									
oooo	National Cash Register Co., Ltd.	...	...	...	...	...	...	205	0	0	—	—									
oooo	National Council for maternity & Child Welfare	...	...	...	...	...	...	3	10	0	—	—									
oooo	National Provincial Bank, Ltd.	...	...	...	...	...	...	71	8	7	—	—									
	Ditto (291b, Oxford Street)	...	...	...	...	...	...	—	—	—	—	—									
	Ditto (Hospital Guild)	...	...	...	...	...	...	5	5	0	—	—									
oooo	National Radiator Co., Ltd., The	...	...	...	...	...	...	—	—	—	—	—									
oooo	National Sunday League	...	...	...	...	...	...	—	—	—	—	—									
oooo	National Training School of Cookery, Hostel of the	...	...	...	...	...	...	2	2	0	—	—									
oooo	National Union of Railwaymen	...	...	D.	...	...	...	—	—	—	—	—									
oooo	Nature's Rival (Great Britain), Ltd.	...	...	...	...	...	...	2	2	0	—	—									
oooo	Nauehm, Miss C. C.	...	...	...	...	...	...	—	—	—	1	1									
oooo	Naylor Bros., Messrs.	...	...	...	...	...	...	—	—	—	1	1									
oooo	Naylor, Benzon & Co., Ltd., Messrs.	...	...	D.	...	...	...	—	—	—	—	—									
oooo	Naylor-Smith, Mrs. E.	...	...	...	...	...	...	—	—	—	—	—									
oooo	Naylor-Smith, Miss E.	...	...	...	...	...	...	—	—	—	—	—									
oooo	Nazzari, A., Esq.	...	...	...	...	...	...	—	—	—	—	—									
oooo	Neal, Albert Robert, Esq.	...	...	H.G.	...	...	...	—	—	—	—	—									
oooo	Neal & Sons, Ltd., Messrs. Daniel	...	...	£4	4	0	4	—	—	—	—	—									
		...	...	4	4	0	4	—	—	—	—	—									
		...	...					8	8	0	—	—									
oooo	Neale, Miss E. Vansittart	...	...	...	...	...	...	2	2	0	—	—									
oooo	Needham, Col. Charles	...	...	...	...	...	...	3	3	0	—	—									
oooo	Needle, B., Esq.	...	...	...	...	...	...	1	7	6	—	—									
oooo	Needle, Charles J., Esq.	...	...	H.G.	...	...	...	—	—	—	—	—									
oooo	Neely, Mrs.	...	...	...	...	...	...	1	1	0	—	—									
oooo	Nelson, James, Esq.	...	...	...	...	...	...	1	1	0	—	—									
oooo	Nelsh, Lt.-Col. F. H.	...	...	...	...	...	...	—	—	—	—	—									
oooo	Nelson, Ltd., Messrs. H. & W.	...	...	D.	...	...	...	5	5	0	—	—									
oooo	Nelson, Lady	...	...	...	...	...	...	—	—	—	—	—									
oooo	Nesbitt, E. J. Beaumont, Esq., O.B.E.	...	...	...	...	...	...	—	—	—	—	—									
oooo	Nestlé & Anglo-Swiss Condensed Milk Co., The	...	...	...	...	...	...	5	5	0	—	—									
oooo	Netting, A. W., Esq.	...	...	H.G.	...	...	...	—	—	—	—	—									
oooo	Nettlefold, F. J., Esq.	...	...	...	...	...	...	—	—	—	—	—									
oooo	Neumann, Ludwig, Esq.	...	...	...	...	...	...	—	—	—	—	—									
oooo	Neumann, The Beneficiaries of the late Sir Sigmund	...	...	...	...	...	...	50	0	0	—	—									
oooo	New Consolidated Goldfields, Ltd.	...	...	...	...	...	...	—	—	—	—	—									
oooo	New, Sir Henry	...	...	...	...	...	...	—	—	—	—	—									
oooo	Newall, John W., Esq.	...	...	H.G.	...	...	...	—	—	—	—	—									
oooo	New Barnet Cinema (Tax recovered)...	...	...	D.	...	...	...	—	—	—	—	—									
		...	...		...	...	...	5	0	0	—	—									
		...	...		...	...	...	4	2	3	—	—									
	Carried forward	...	...	£5571	12	0	£834	15	3	£8408	8	2	£3964	19	7	£707	9	1	£52369	15	5



LIST OF GOVERNORS, SUBSCRIBERS AND DONORS—continued.

GENERAL AND CONVALESCENT HOME FUND. RECONSTRUCTION FUND.

	Governors.			Subscribers.			Donors.			Governors.			Subscribers.			Donors.		
	£	s.	d.	£	s.	d.	£	s.	d.	£	s.	d.	£	s.	d.	£	s.	d.
Newbold, A. E., Ltd. ...	...	...	...	...	...	...	...	...	...	...	...	...	...	...	...	...	...	...
Newcomb, Miss E. ...	£1	1	0	...	...	...	...	...	...	...	...	...	...	...	...	...	...	...
Brought forward ...	...	...	...	...	...	...	...	...	...	...	...	...	...	...	...	...	...	...
Newington, Mrs. Campbell ...	...	...	...	...	...	...	...	...	...	...	...	...	...	...	...	...	...	...
Newman & Co., Messrs. G. ...	...	...	...	...	...	...	...	...	...	...	...	...	...	...	...	...	...	...
Newman & Guardia, Ltd., Messrs. ...	...	...	...	...	...	...	...	...	...	...	...	...	...	...	...	...	...	...
Newman, Miss M. ...	...	...	...	...	...	...	...	...	...	...	...	...	...	...	...	...	...	...
Newman, Robert, Esq. ...	...	...	...	...	...	...	...	...	...	...	...	...	...	...	...	...	...	...
Newson & Co., Messrs. ...	£1	1	0	...	...	...	...	...	...	...	...	...	...	...	...	...	...	...
Newstead, Miss A. M. ...	...	...	...	...	...	...	...	...	...	...	...	...	...	...	...	...	...	...
Newton, Percy, Esq. ...	...	...	...	...	...	...	...	...	...	...	...	...	...	...	...	...	...	...
Nicholas, Ltd., Messrs. C. H. ...	...	...	...	...	...	...	...	...	...	...	...	...	...	...	...	...	...	...
Nicholas, G. A., Esq. ...	£2	0	0	...	...	...	...	...	...	...	...	...	...	...	...	...	...	...
Nicholls & Baker, Ltd., Messrs. ...	...	...	...	...	...	...	...	...	...	...	...	...	...	...	...	...	...	...
Nicholls, H. W., Esq. ...	...	...	...	...	...	...	...	...	...	...	...	...	...	...	...	...	...	...
Nicholls, L. S., Esq. ...	...	...	...	...	...	...	...	...	...	...	...	...	...	...	...	...	...	...
Nichols, Mr. & Mrs. C. J. ...	...	...	...	...	...	...	...	...	...	...	...	...	...	...	...	...	...	...
Nicholson, Lady of Eden, ...	...	...	...	...	...	...	...	...	...	...	...	...	...	...	...	...	...	...
Nicholson, A. K., Esq. ...	...	...	...	...	...	...	...	...	...	...	...	...	...	...	...	...	...	...
Nicholson, Henry J., Esq. ...	...	...	...	...	...	...	...	...	...	...	...	...	...	...	...	...	...	...
Nicholson, Mrs. ...	...	...	...	...	...	...	...	...	...	...	...	...	...	...	...	...	...	...
Nicholson, John B., Esq. ...	...	...	...	...	...	...	...	...	...	...	...	...	...	...	...	...	...	...
Nicoll & Co., Messrs. H. J. ...	...	...	...	...	...	...	...	...	...	...	...	...	...	...	...	...	...	...
Nicoll, Mr. & Mrs. John ...	...	...	...	...	...	...	...	...	...	...	...	...	...	...	...	...	...	...
Nightingale, Messrs. W. & C. ...	...	...	...	...	...	...	...	...	...	...	...	...	...	...	...	...	...	...
Nisbet & Co., Ltd., Messrs. James ...	...	...	...	...	...	...	...	...	...	...	...	...	...	...	...	...	...	...
Nissim, Cecil M. S., Esq. ...	...	...	...	...	...	...	...	...	...	...	...	...	...	...	...	...	...	...
Nivison, The Hon. A. C. ...	...	...	...	...	...	...	...	...	...	...	...	...	...	...	...	...	...	...
Nivison, The Hon. John ...	...	...	...	...	...	...	...	...	...	...	...	...	...	...	...	...	...	...
Nivison, Miss ...	...	...	...	...	...	...	...	...	...	...	...	...	...	...	...	...	...	...
Nivison & Co., Messrs. R. ...	...	...	...	...	...	...	...	...	...	...	...	...	...	...	...	...	...	...
No Trumpers' Cabaret (per Mrs. Sam Baer) (for Q.A.M. Wing)	...	...	...	...	...	...	...	...	...	...	...	...	...	...	...	...	...	...
Noad, Thomas W., Esq. ...	...	...	...	...	...	...	...	...	...	...	...	...	...	...	...	...	...	...
Nobbs, Ltd., Messrs. George ...	...	...	...	...	...	...	...	...	...	...	...	...	...	...	...	...	...	...

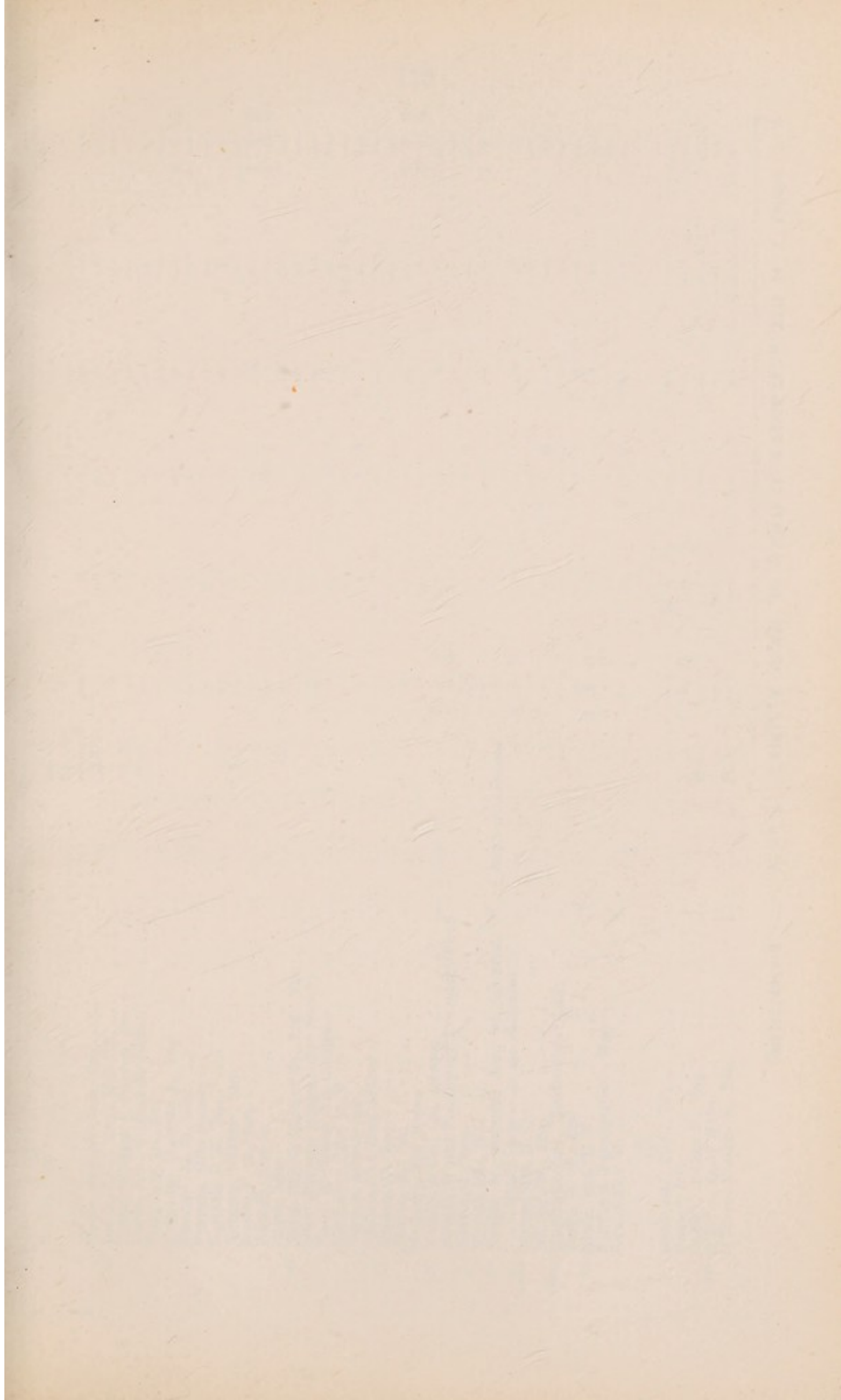

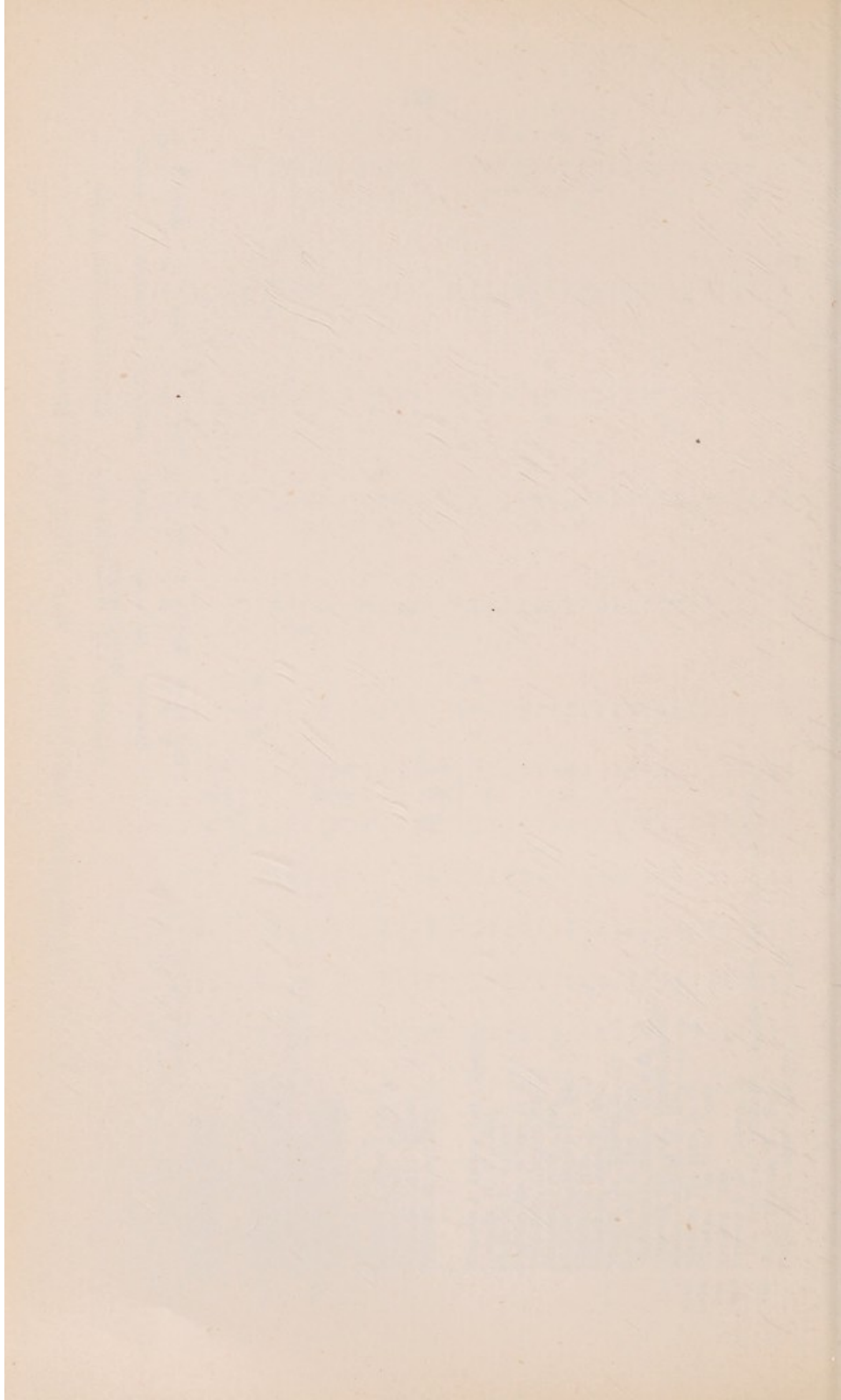

Noble, Miss	...	...	...	...	...	...	...	...	...	10 0	1 0 0	—	—	—	—	—	—	—	—
Noble, Samuel Clark, Esq.	...	...	...	...	...	...	...	...	...	10 0	—	—	—	—	—	—	—	—	—
Noble, S. C., Esq., M.R.C.S.	...	...	...	...	...	...	...	...	...	H.G.	—	—	—	—	—	—	—	—	—
Noble, William A. Saxton, Esq.	...	...	...	...	...	...	...	...	...	H.G.	—	—	—	—	—	—	—	—	—
Noble, Mrs. William A. Saxton	...	...	...	...	...	...	...	...	...	H.G.	—	—	—	—	—	—	—	—	—
Noel, Auguste, Esq.	...	...	...	...	...	...	...	...	...	...	5 5 0	—	—	—	—	—	—	—	5 0 0
Noltenius, Herman A., Esq.	...	...	...	...	...	...	...	...	...	...	—	—	—	—	—	—	—	—	—
Norman, H. F., Esq.	...	...	...	...	...	...	...	...	...	...	1 1 0	—	—	—	—	—	—	—	—
Norman, Miss Mabel	...	...	...	...	...	...	...	...	...	...	—	—	—	—	—	—	—	—	—
Norman, S. Z., Esq.	...	...	...	...	...	...	...	...	...	...	—	—	—	—	—	—	—	—	—
Norman, William, Esq.	...	...	...	...	...	...	...	...	...	H.G.	—	—	—	—	—	—	—	—	—
Norris, F. G., Esq.	...	...	...	...	...	...	...	...	...	...	—	—	—	—	—	—	—	—	—
Norrish, Miss D.	...	...	...	...	...	...	...	...	...	...	—	—	—	—	—	—	—	—	—
North, Miss	...	...	...	...	...	...	...	...	...	D.	—	—	—	—	—	—	—	—	—
North British Rubber Co., Ltd., The.	...	...	...	...	...	...	...	...	...	...	—	—	—	—	—	—	—	—	—
North Eastern Hospital Aid Society	...	...	...	...	...	...	...	...	...	...	5 5 0	—	—	—	—	—	—	—	—
North Middlesex Gas Company	...	...	...	...	...	...	...	...	...	...	—	—	—	—	—	—	—	—	—
Northover, Miss M. E.	...	...	...	...	...	...	...	...	...	...	—	—	—	—	—	—	—	—	—
Norton, Alfred, Esq.	...	...	...	...	...	...	...	...	...	...	—	—	—	—	—	—	—	—	—
Norton, The Rev. Arthur C.	...	...	...	...	...	...	...	...	...	...	1 1 0	—	—	—	—	—	—	—	—
Norton, H., Esq.	...	...	...	...	...	...	...	...	...	...	—	—	—	—	—	—	—	—	—
Norton, B., Esq.	...	...	...	...	...	...	...	...	...	...	—	—	—	—	—	—	—	—	—
Nottidge, The Misses	...	...	...	...	...	...	...	...	...	...	—	—	—	—	—	—	—	—	—
Novello & Co., Ltd., Messrs.	...	...	...	...	...	...	...	...	...	...	—	—	—	—	—	—	—	—	—
Novello Works Employees' Provident Fund	...	...	...	...	...	...	...	...	...	...	5 0 0	—	—	—	—	—	—	—	—
Novick, J., Esq.	...	...	...	...	...	...	...	...	...	...	5 0 0	—	—	—	—	—	—	—	—
Nowell, Mrs. H.	...	...	...	...	...	...	...	...	...	...	—	—	—	—	—	—	—	—	—
Nowell, W. Salmon, Esq., M.A., M.R.C.S., L.D.S. (Consulting Dental Surgeon to the Hospital)	...	...	...	...	...	...	...	...	...	...	—	—	—	—	—	—	—	—	—
Noyes, Mrs. N. O.	...	...	...	...	...	...	...	...	...	...	3 3 0	—	—	—	—	—	—	—	—
Nuding, W., Esq.	...	...	...	...	...	...	...	...	...	...	—	—	—	—	—	—	—	—	—
Nunburnholme, The Dowager Lady	...	...	...	...	...	...	...	...	...	...	—	—	—	—	—	—	—	—	—
Nunn, H. W., Esq.	...	...	...	...	...	...	...	...	...	...	—	—	—	—	—	—	—	—	—
Nunn, Mrs. T. W.	...	...	...	...	...	...	...	...	...	...	—	—	—	—	—	—	—	—	—
Nurdin & Peacock, Ltd., Messrs.	...	...	...	...	...	...	...	...	...	...	5 5 0	—	—	—	—	—	—	—	—
Nye, Major V.	...	...	...	...	...	...	...	...	...	...	5 5 0	—	—	—	—	—	—	—	—
Oakenfeld, D. C., Esq.	...	...	...	...	...	...	...	...	...	...	—	—	—	—	—	—	—	—	—
Oakley, Mrs.	...	...	...	...	...	...	...	...	...	...	—	—	—	—	—	—	—	—	—
Oakley, Arthur R., Esq.	...	...	...	...	...	...	...	...	...	...	3 3 0	—	—	—	—	—	—	—	—
O'Brien, Lady Helen	...	...	...	...	...	...	...	...	...	...	—	—	—	—	—	—	—	—	—
O'Brien, Maurice B., Esq.	...	...	...	...	...	...	...	...	...	...	—	—	—	—	—	—	—	—	—

Carried forward ... £5615 6 0 £851 16 9 £8441 7 8 £3976 10 7 £712 14 1 £52489 4 5



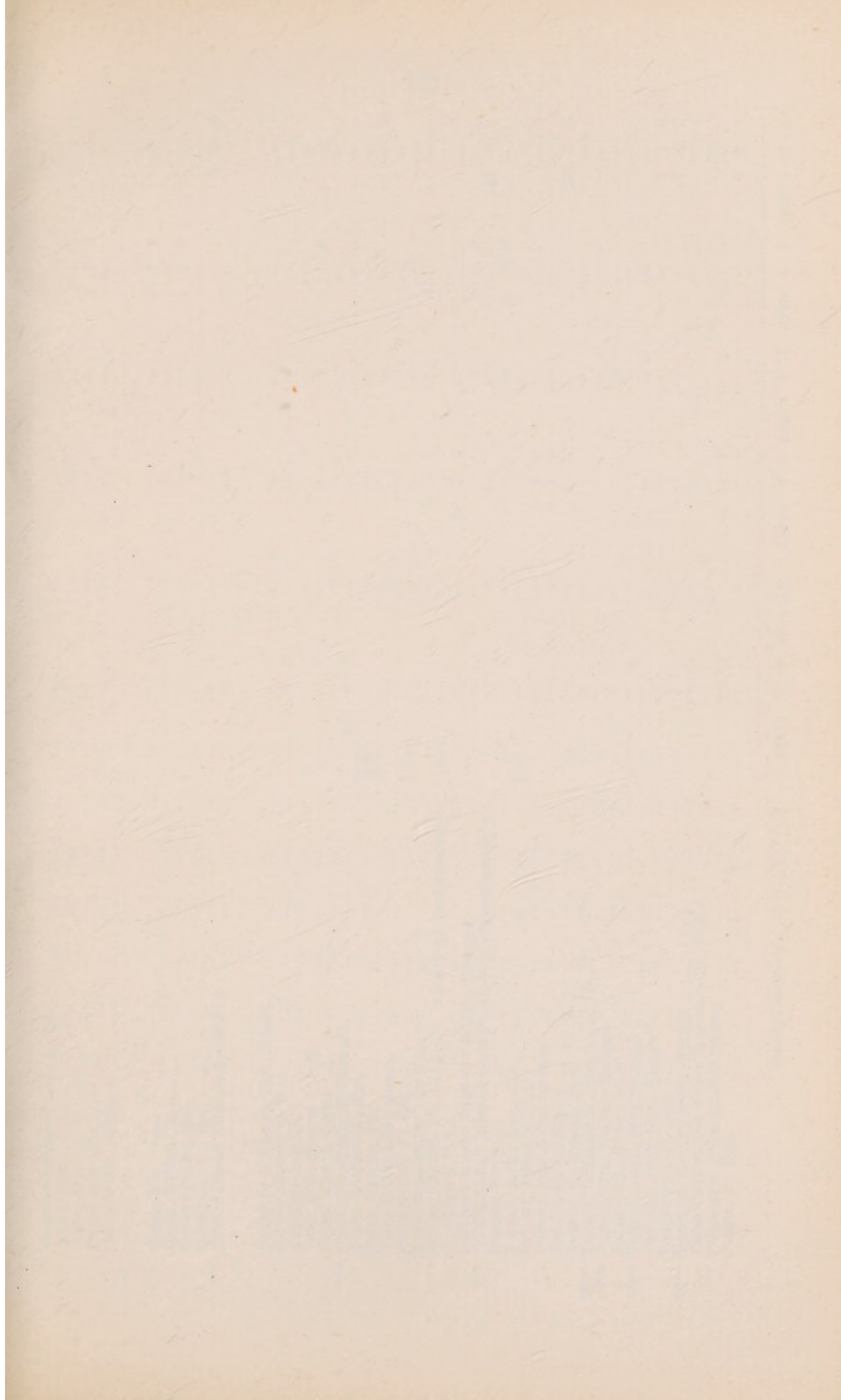

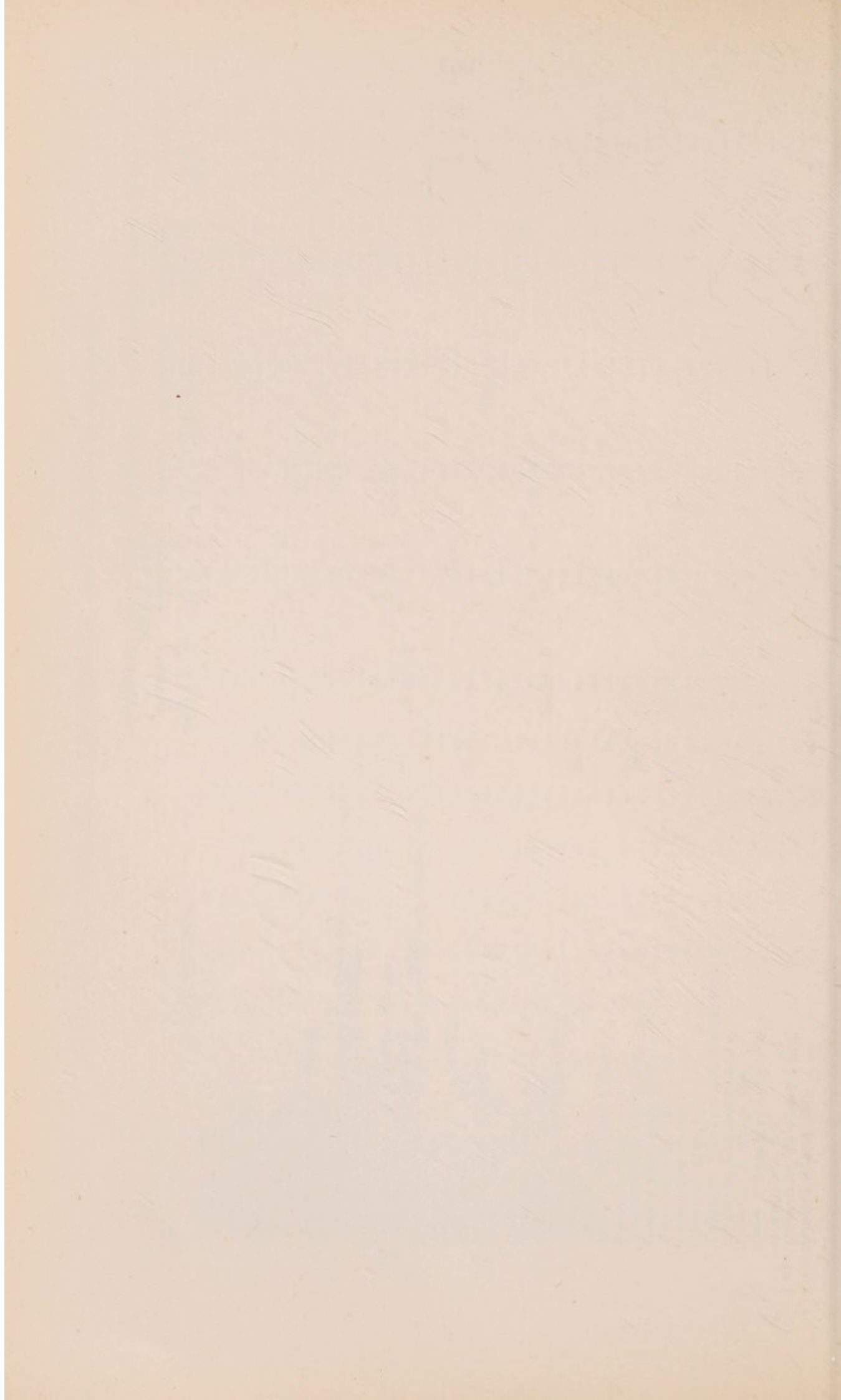





LIST OF GOVERNORS, SUBSCRIBERS AND DONORS—continued.

	GENERAL AND CONVALESCENT HOME FUND.			RECONSTRUCTION FUND.		
	Governors. £ s. d.	Subscribers. £ s. d.	Donors. £ s. d.	Governors. £ s. d.	Subscribers. £ s. d.	Donors. £ s. d.
Brought forward ...	5871 0 0	872 12 9	8510 5 8	4089 2 7	728 8 1	53324 17 5
Paris, Alexander, Esq. ...	—	—	—	—	—	—
Park House School, The Managers of ...	H.G.	—	—	—	—	—
Parke, C. E., Esq. ...	—	—	—	—	—	—
Parker, C. M., Esq. ...	H.G.	—	2 2 0	—	—	2 2 0
Parker, The Hon. Edmund ...	D.	—	—	—	—	—
Parker, Sir George P., O.B.E., J.P. ...	D.	—	—	—	—	—
Parker Pen Co., Ltd., Messrs. The ...	...	—	1 1 0	—	—	1 1 0
Parker, Capt. W. W., M.B.E. ...	...	—	—	—	—	—
Parke, Fraser, Esq. ...	...	—	—	—	2 2 0	—
Parkes, G. W., Esq. ...	...	1 1 0	—	—	—	—
Parkhouse, L. W., Esq. ...	...	—	—	—	—	—
Parkhouse & Co. ...	...	—	3 0 0	—	—	—
Parkin & Co., Ltd., Messrs. J. ...	...	—	2 0 0	—	—	—
Parkinson, A. M., Esq. ...	...	—	—	7 10 0	—	1 0 0
Parkinson, Harry B., Esq. ...	...	—	—	—	—	—
Parks, Ltd., Messrs. F. ...	...	2 2 0	—	—	—	—
Parmenter, W. H., Esq. ...	...	1 1 0	—	—	1 11 6	—
Parmigiani, G., Esq. ...	...	—	—	—	—	—
Parr, Miss Margaret E. ...	...	1 1 0	—	—	—	—
Parr, R. C., Esq. ...	...	—	—	—	—	—
Parrot & Co., Messrs. H. ...	D.	—	—	—	—	—
Parson, Arthur George, Esq. ...	H.G.	—	—	—	—	—
Parsons, The Hon. Sir Charles Algernon, K.C.B., F.R.S., (the late) ...	O.M.	25 0 0	—	—	—	—
Parsons, F. J., Esq. (per Richard C. Davis, Esq.) ...	...	—	—	—	—	—
Parsons, G. E., Esq. ...	...	—	—	—	—	5 0 0
Parsons, Harry, Esq. ...	...	—	—	—	—	1 0 0
Partington, The Hon. Oswald ...	D.	—	—	—	—	2 2 0
Partridge, Mrs. H. H. ...	...	—	—	—	2 2 0	—
Pass & Joyce, Ltd., Messrs. ...	...	—	—	—	—	—
Passmore, Alfred Sidney Dudgeon, Esq. ...	H.G.	—	—	—	—	—
Passmore, G., Esq. ...	...	—	—	—	—	—
Passmore, Ltd., Messrs. H. ...	...	—	—	—	—	—
Pasteur, W., Esq., C.B., C.M.G., M.D., F.R.C.P. (Consulting Physician to the Hospital) ...	D.	—	—	—	—	—
Patch, Miss B. ...	...	—	—	—	—	—
Paterson, W. B., Esq. ...	...	—	—	3 15 0	—	—
Paterson, W. M., Esq. ...	...	—	—	10 10 0	—	—
Patey, William J., Esq. ...	...	—	—	—	—	—
Patrick, F. C., Esq. ...	...	—	2 2 0	—	—	—
Patterson, Miss E. C. ...	...	—	1 1 0	—	—	—

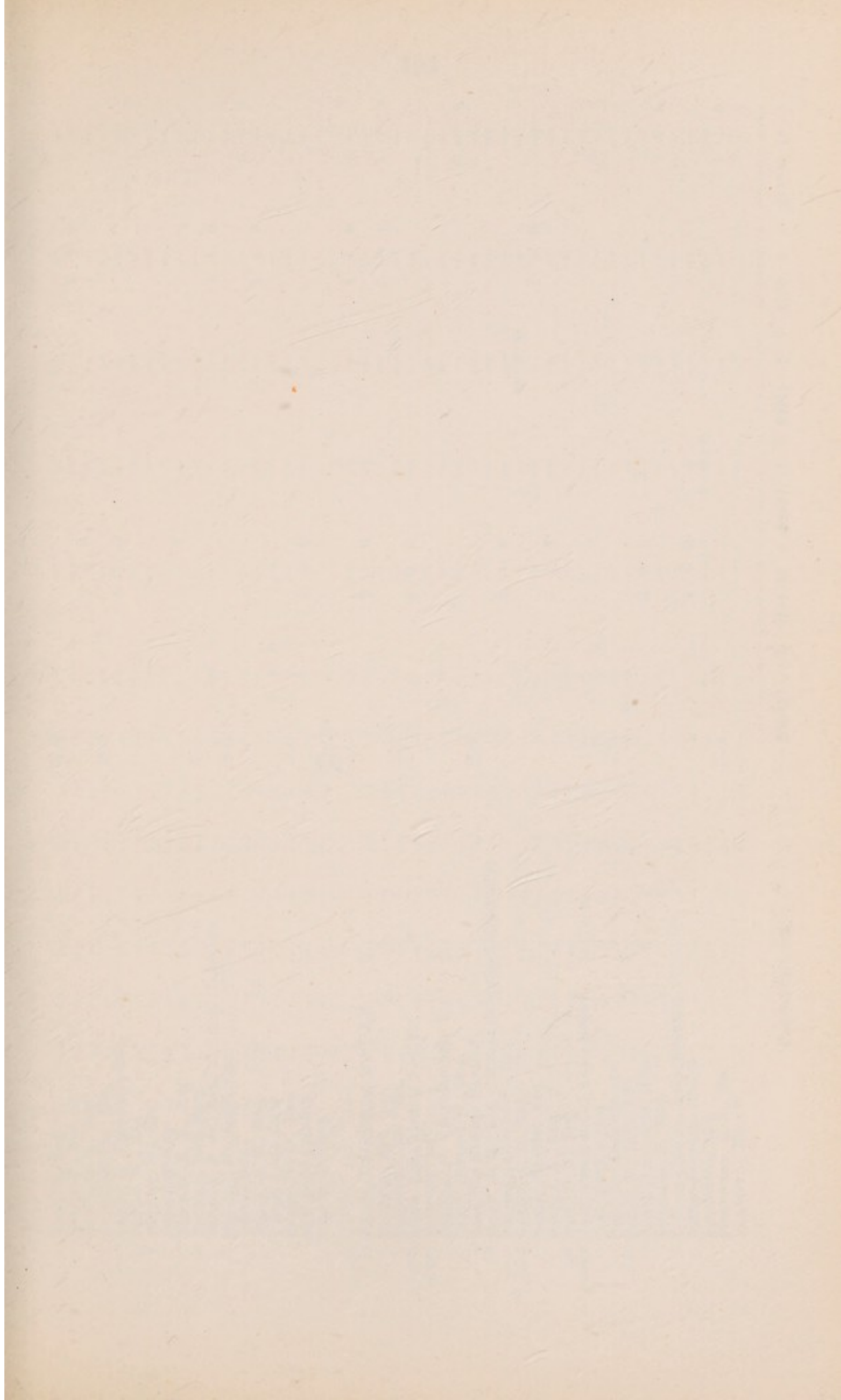

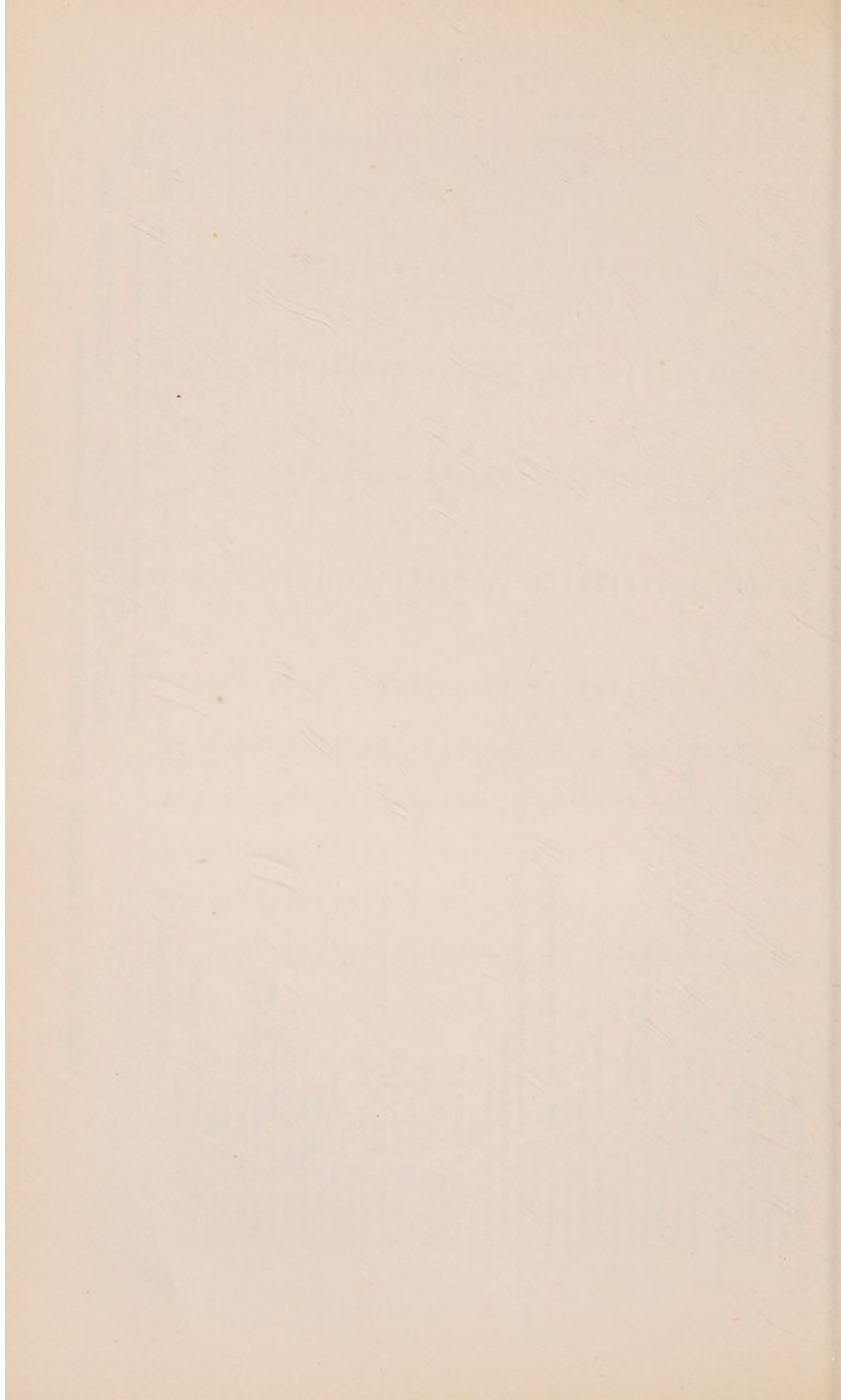





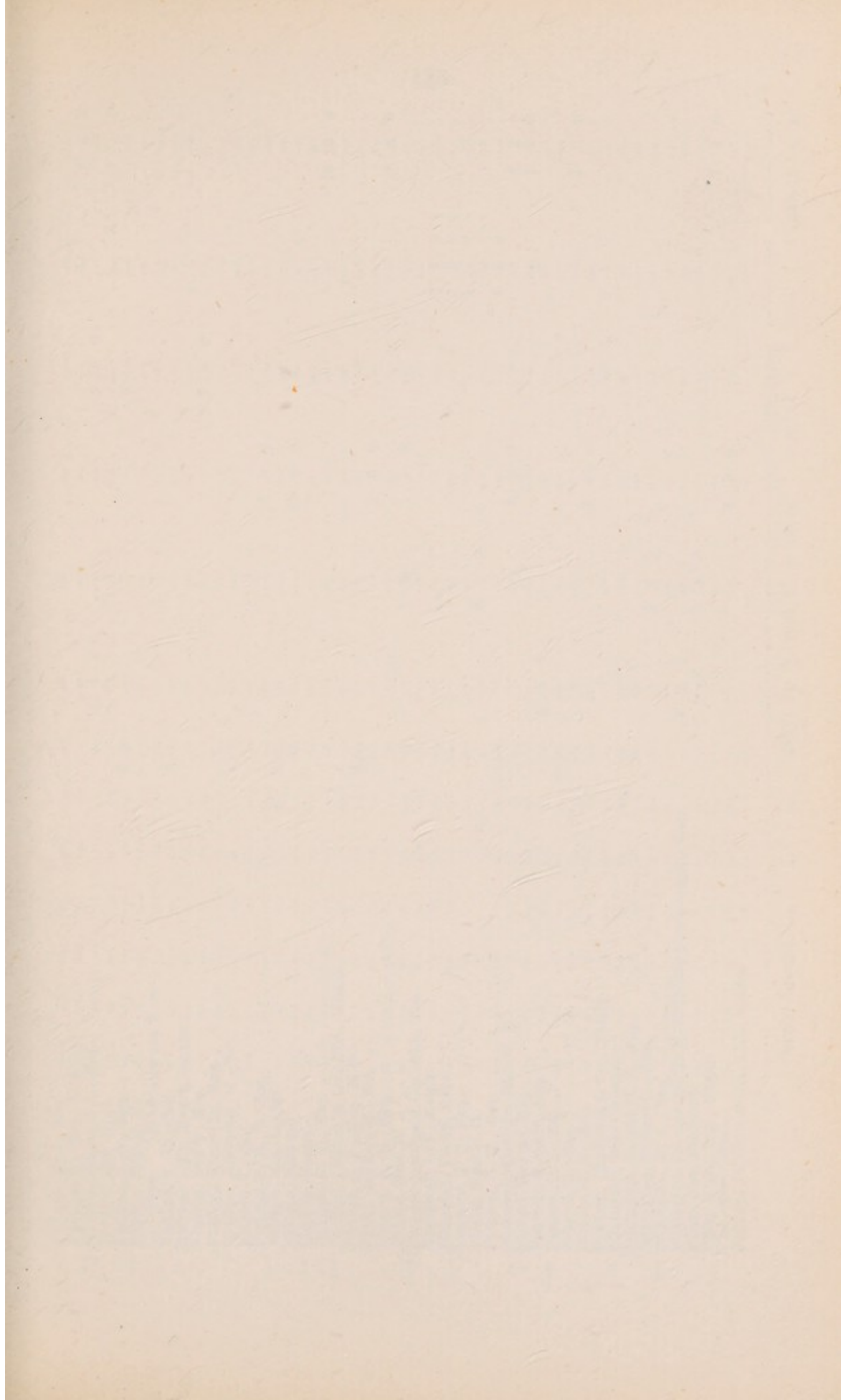

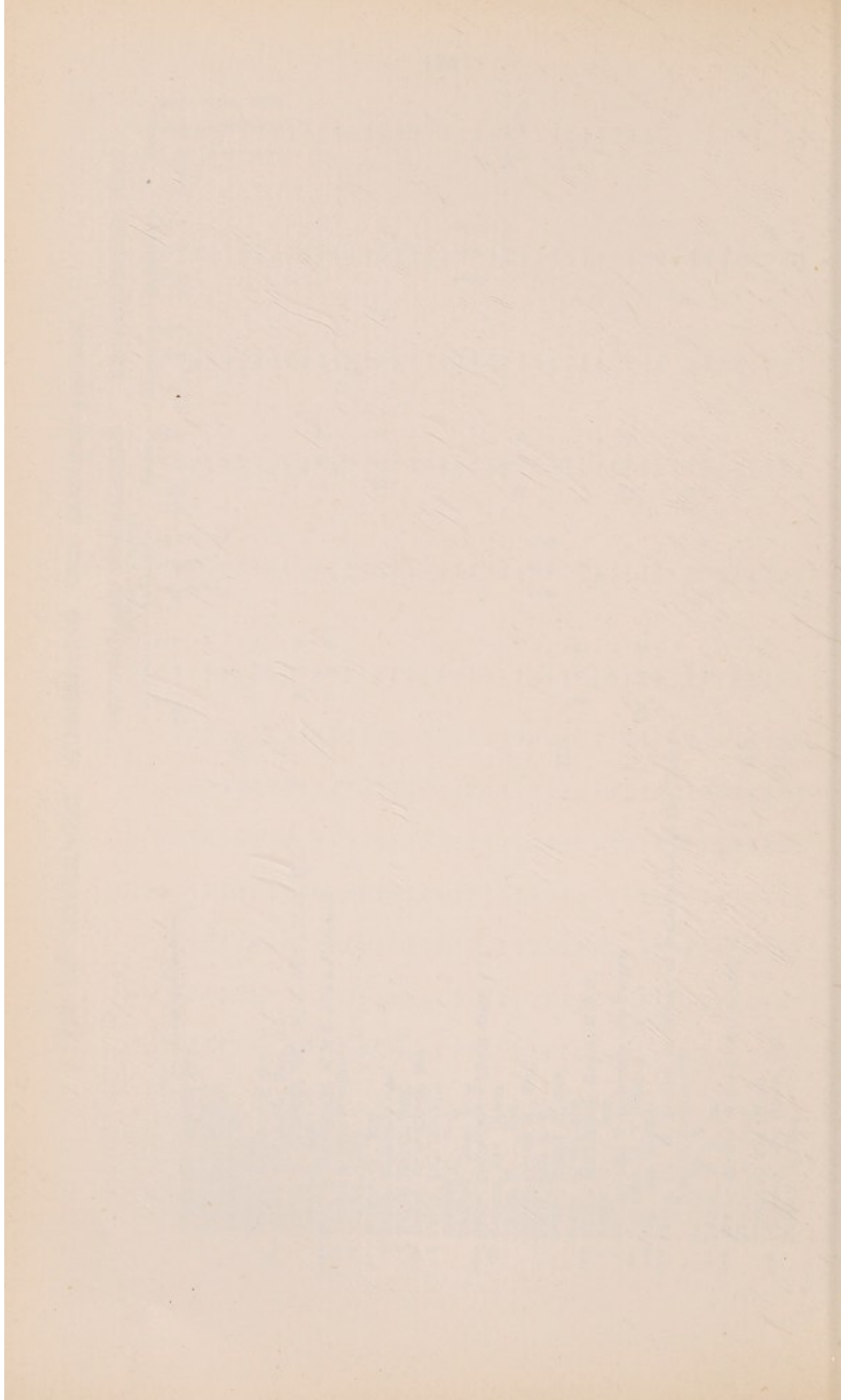





LIST OF GOVERNORS, SUBSCRIBERS AND DONORS—continued.

		GENERAL AND CONVALESCENT HOME FUND.			RECONSTRUCTION FUND.		
		Governors.			Governors.		
		f.	s.	d.	f.	s.	d.
		Subscribers.			Subscribers.		
		f.	s.	d.	f.	s.	d.
		Donors.			Donors.		
		f.	s.	d.	f.	s.	d.
Brought forward	...	5954	11	0	909	11	9
Pinder, Mrs.	...	...	...	...	3	0	0
Pinero, Sir Arthur W.	...	5	5	0	...	...	...
Pink, Mrs.	...	D.	...	...	...	...	...
Pinkney, Mrs. H. H.	...	...	...	...	2	1	0
Pinnock, Mrs. E.	...	...	...	...	...	...	...
Pioneer Catering Co., Ltd., The	...	H.G.	3	3	0	...	...
Piper, F. Harvey, Esq.	...	...	...	...	...	...	...
Piper-Heidsieck, Messrs.	...	...	...	...	...	...	...
Pirrie, The Viscountess	...	£4	0	0	...	...	...
Pither, Ernest E., Esq.	...	5	5	0	...	...	...
Pitman, Mrs. A. R. C.	...	9	5	0	...	...	...
Pitt, Archie, Esq.	...	D.	...	...	...	...	...
Pitt, C. R., Esq.	...	...	...	...	2	2	0
Pitt, Ditto (Collection)	...	...	...	...	...	...	...
Pitt, Brig.-Genl. T. M. S.	...	...	...	...	...	...	...
Pitts, A. T., Esq., D.S.O., M.R.C.S., L.D.S.	...	3	3	0	...	...	...
Pitts, R. E., Esq., M.C., M.R.C.S.	...	H.G.	...	...	...	...	...
Pitts, Stephen J., Esq.	...	H.G.	...	...	...	...	...
Pitt's Stores, Ltd., Messrs.	...	...	...	...	2	2	0
Plato & Bennett (1926), Ltd., Messrs. R.	...	...	...	...	...	...	...
Platt, Miss Radcliffe	...	...	...	...	...	...	...
Player & Co., Messrs. J. C.	...	...	...	...	1	1	0
Playne, H. W., Esq.	...	...	...	...	...	...	...
Plaza Theatre Co., Ltd., The (part proceeds of performances)	...	...	...	...	...	...	...
Pleydell & Smith, Ltd., Messrs.	...	5	5	0	...	...	...
Plumer, Mrs. J. B.	...	...	...	...	...	...	...
Plunket, The Lord & Lady (for the endowment of Lady Plunket's Cot)	...	25	0	0	...	...	...
Pocock, Mrs.	...	D.	...	...	...	...	...
Poggioni, P., Esq.	...	...	...	...	...	...	...
Pogson, E. G., Esq.	...	...	...	...	7	10	0
Pointer, Alfred, Esq.	...	H.G.	...	...	...	...	...
Poland & Sons, Messrs. P. R.	...	...	...	...	...	...	...
Polhill, Cecil, Esq.	...	10	10	0	...	...	...
Polignac, Her Highness The Princess	...	...	...	...	...	...	...
Pollak, Mrs.	...	...	...	...	...	...	...
Pollock, Mrs.	...	...	...	...	1	1	0
Pollock & Co., Ltd., Messrs. W. J.	...	...	...	...	...	...	...

.....

.....

.....

.....

.....

.....

.....

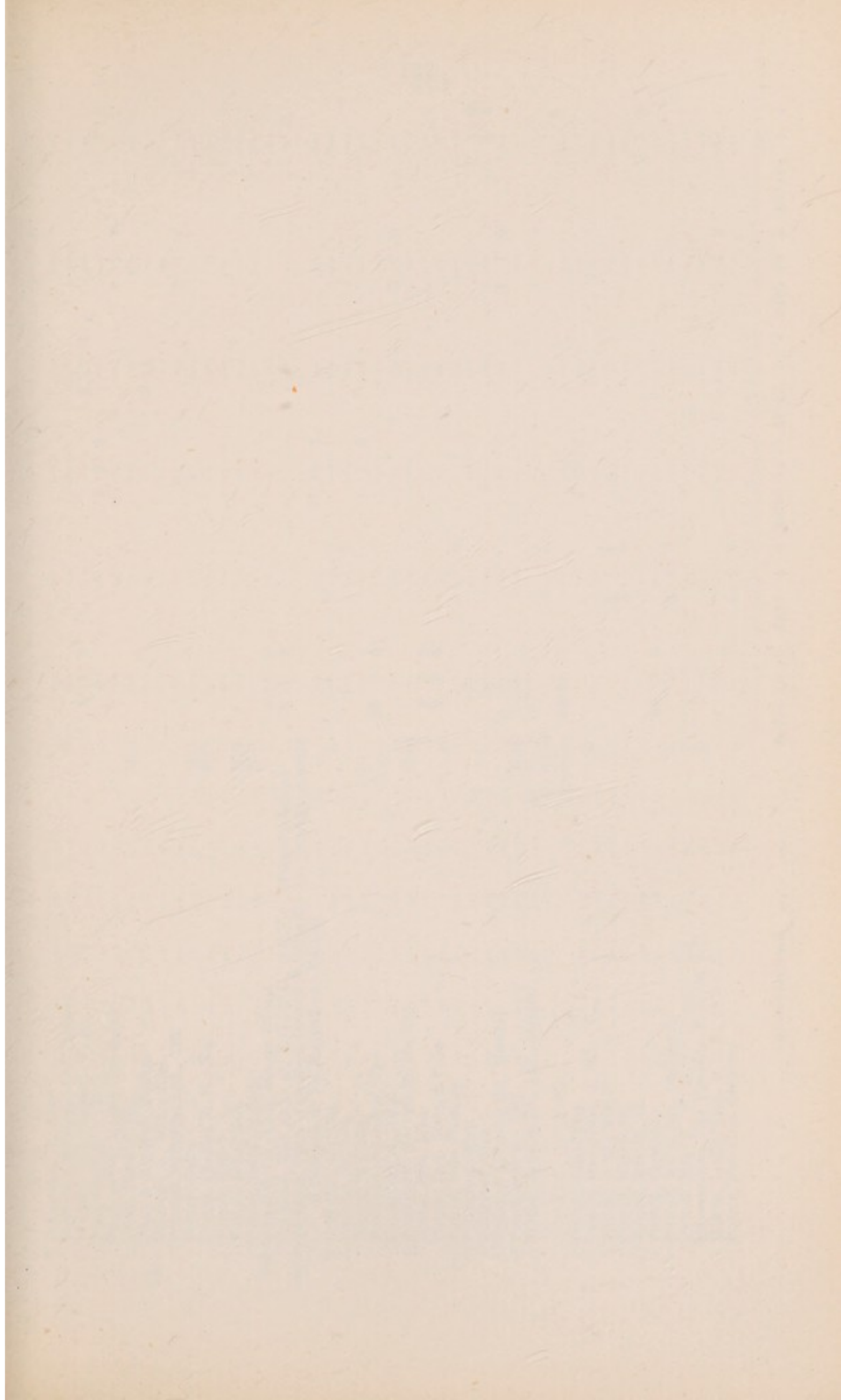

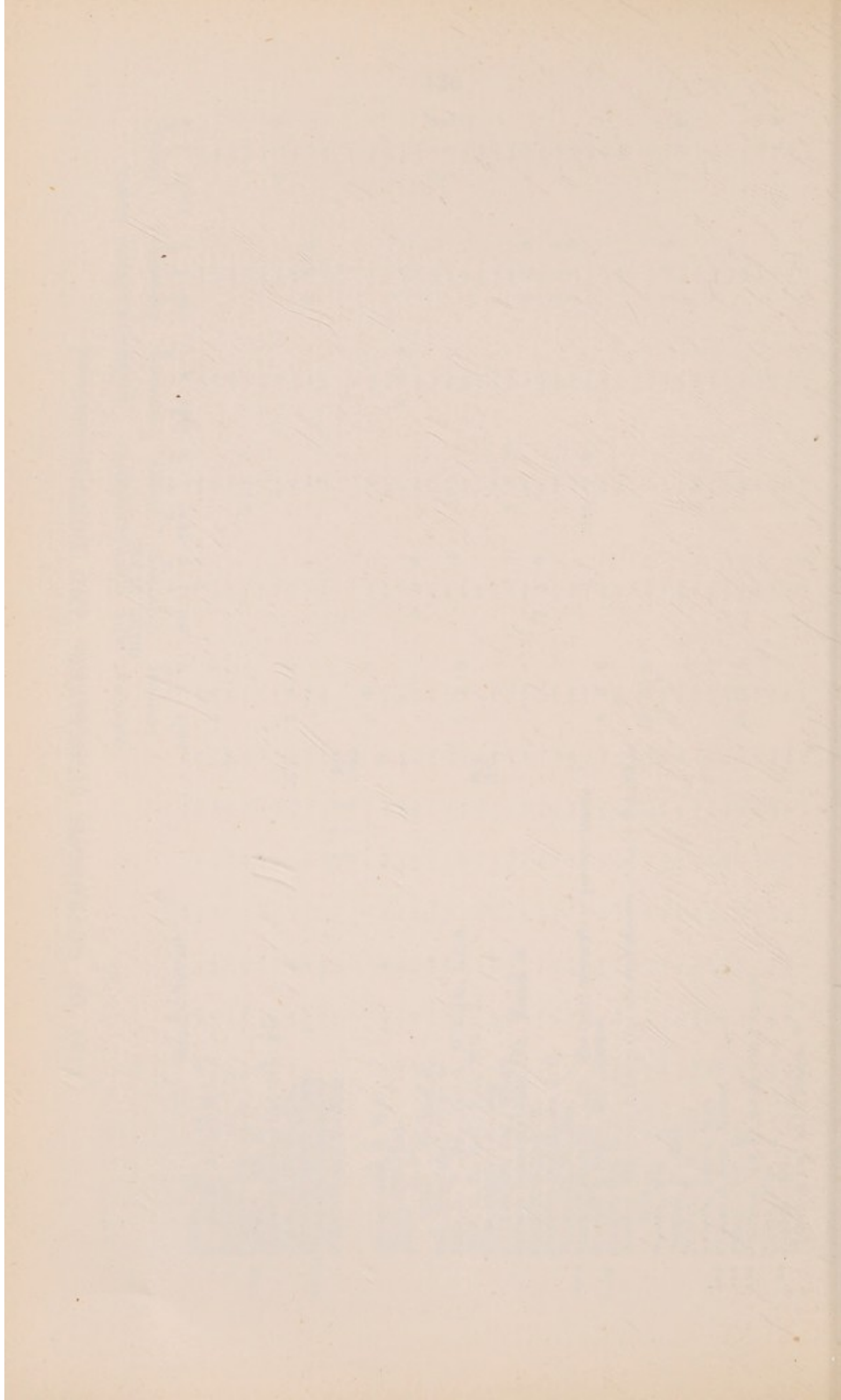





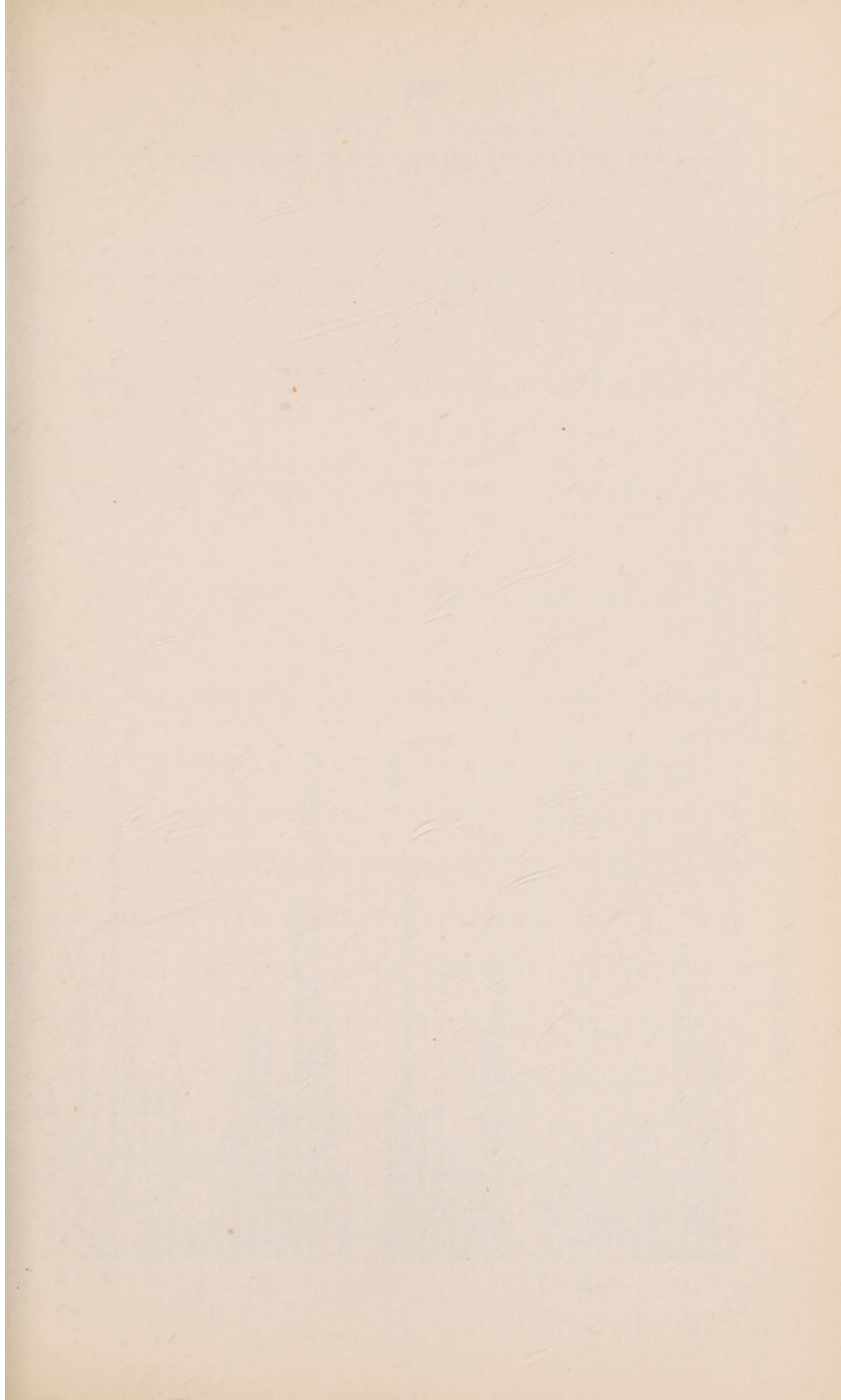

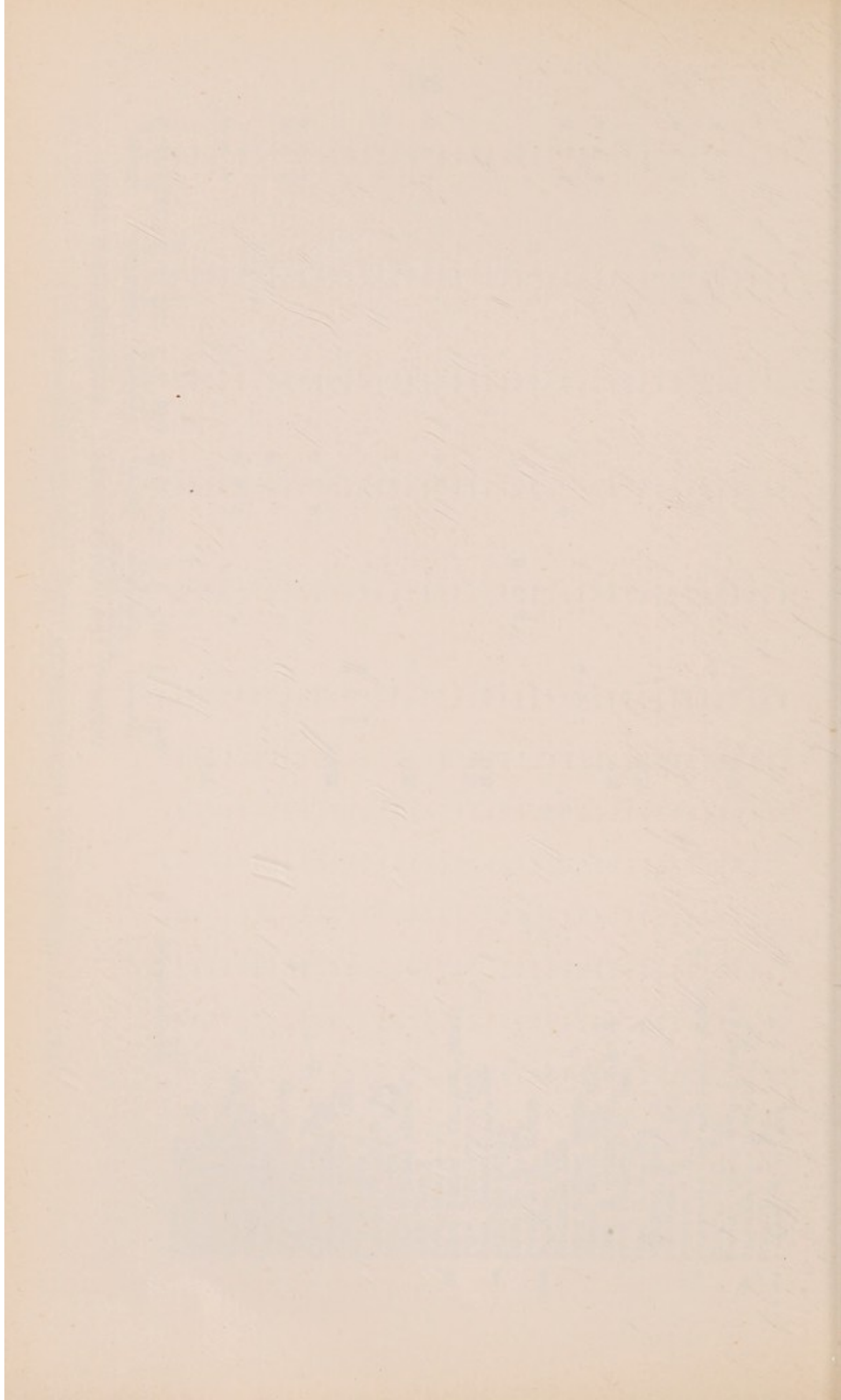







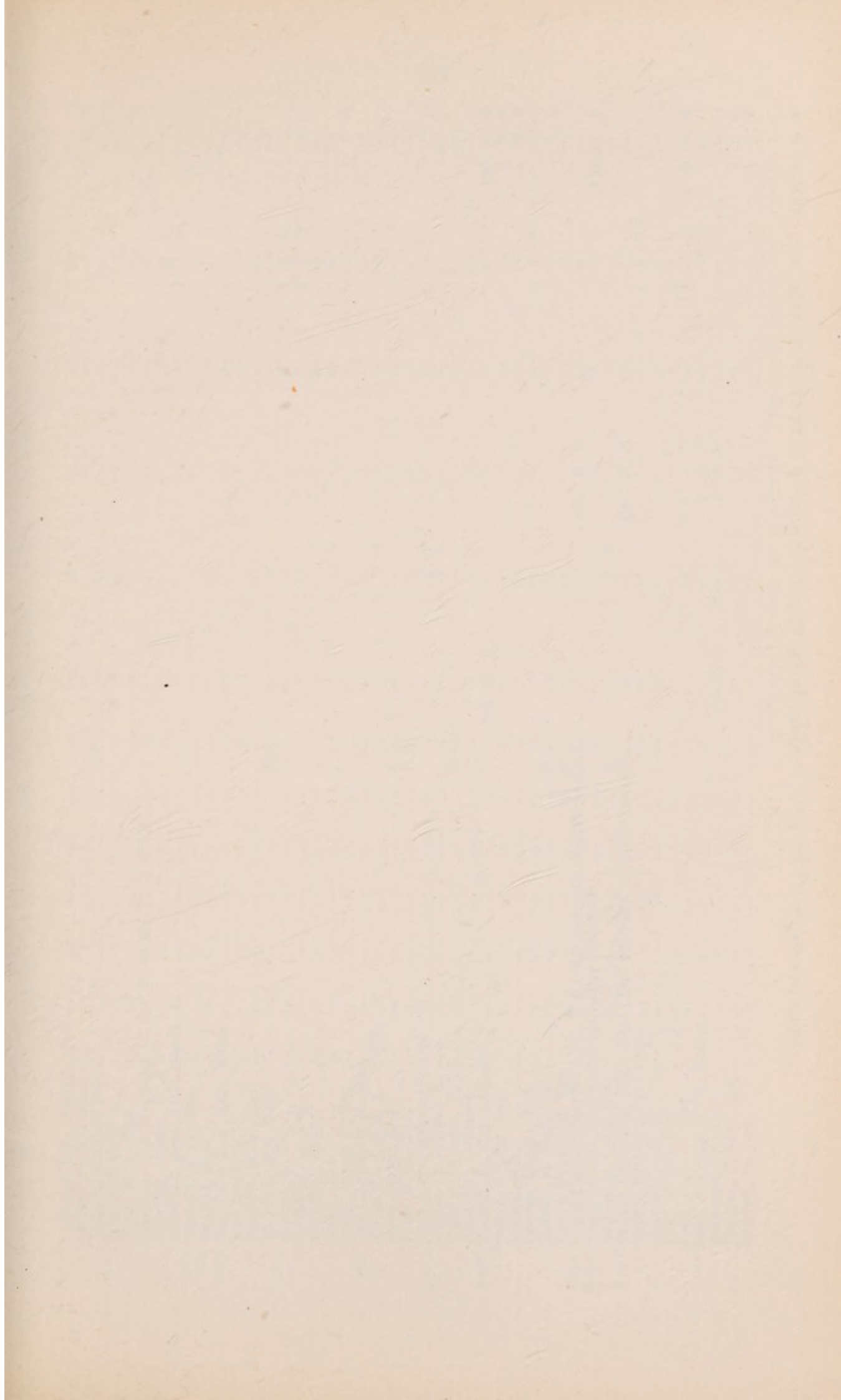

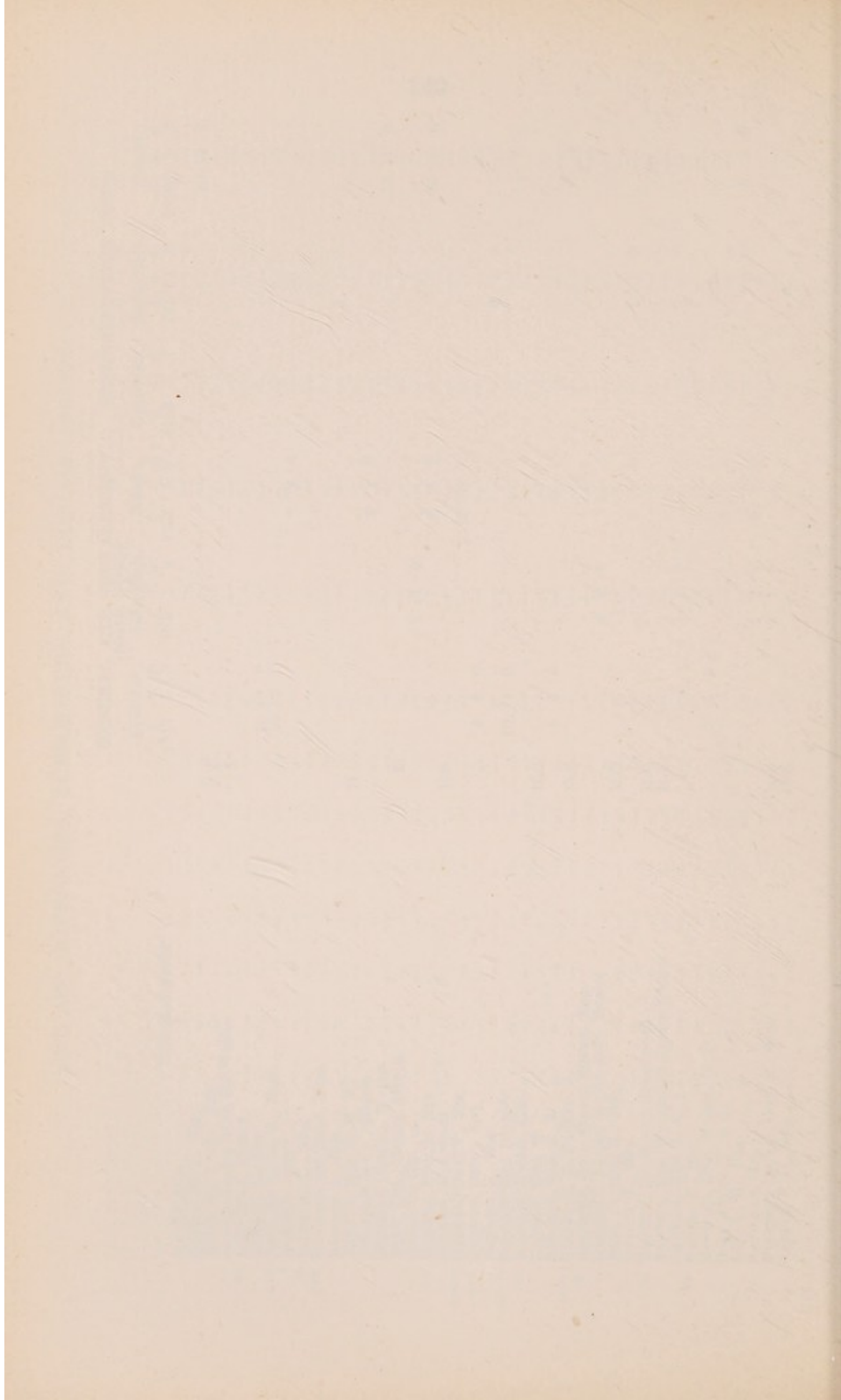





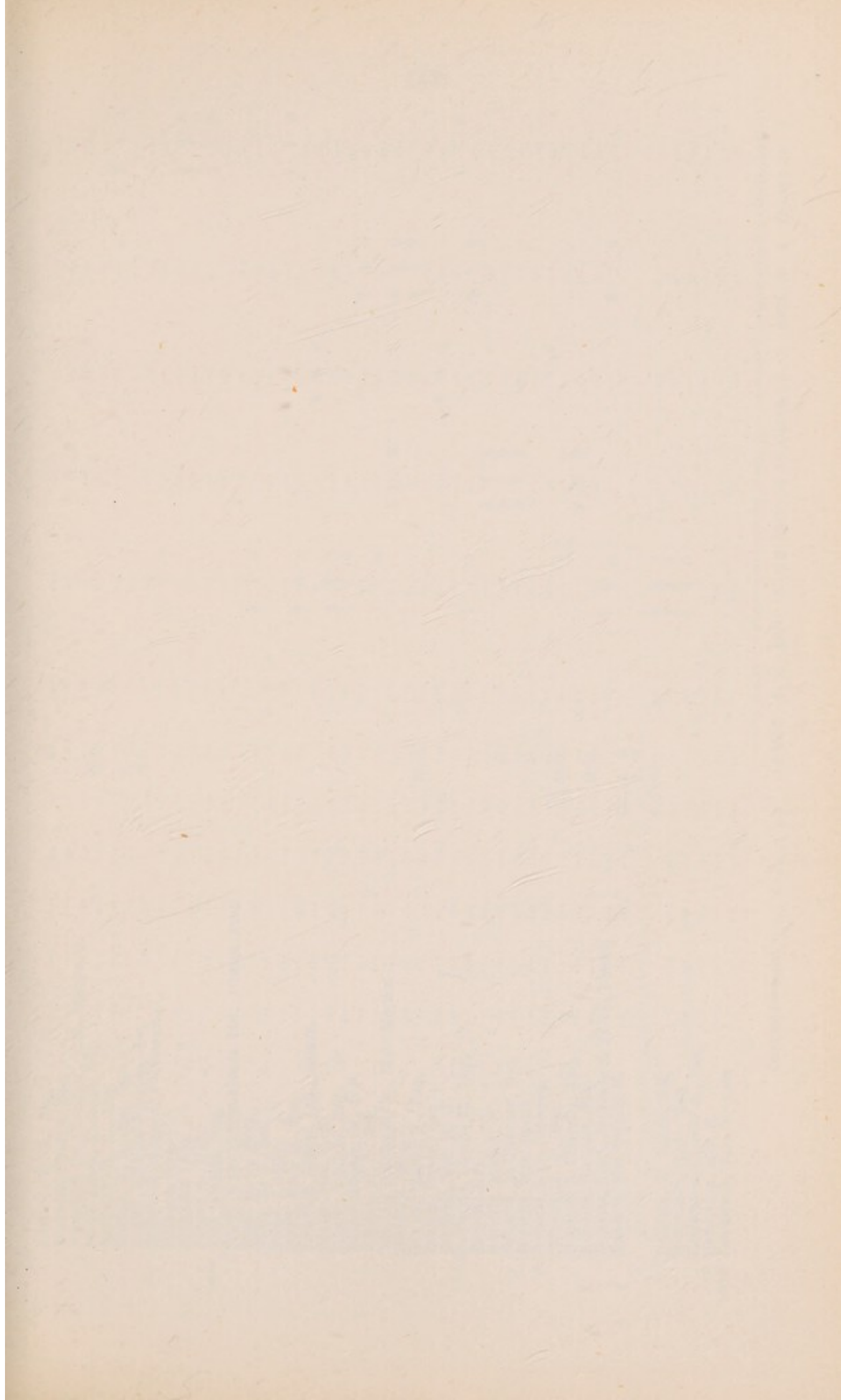

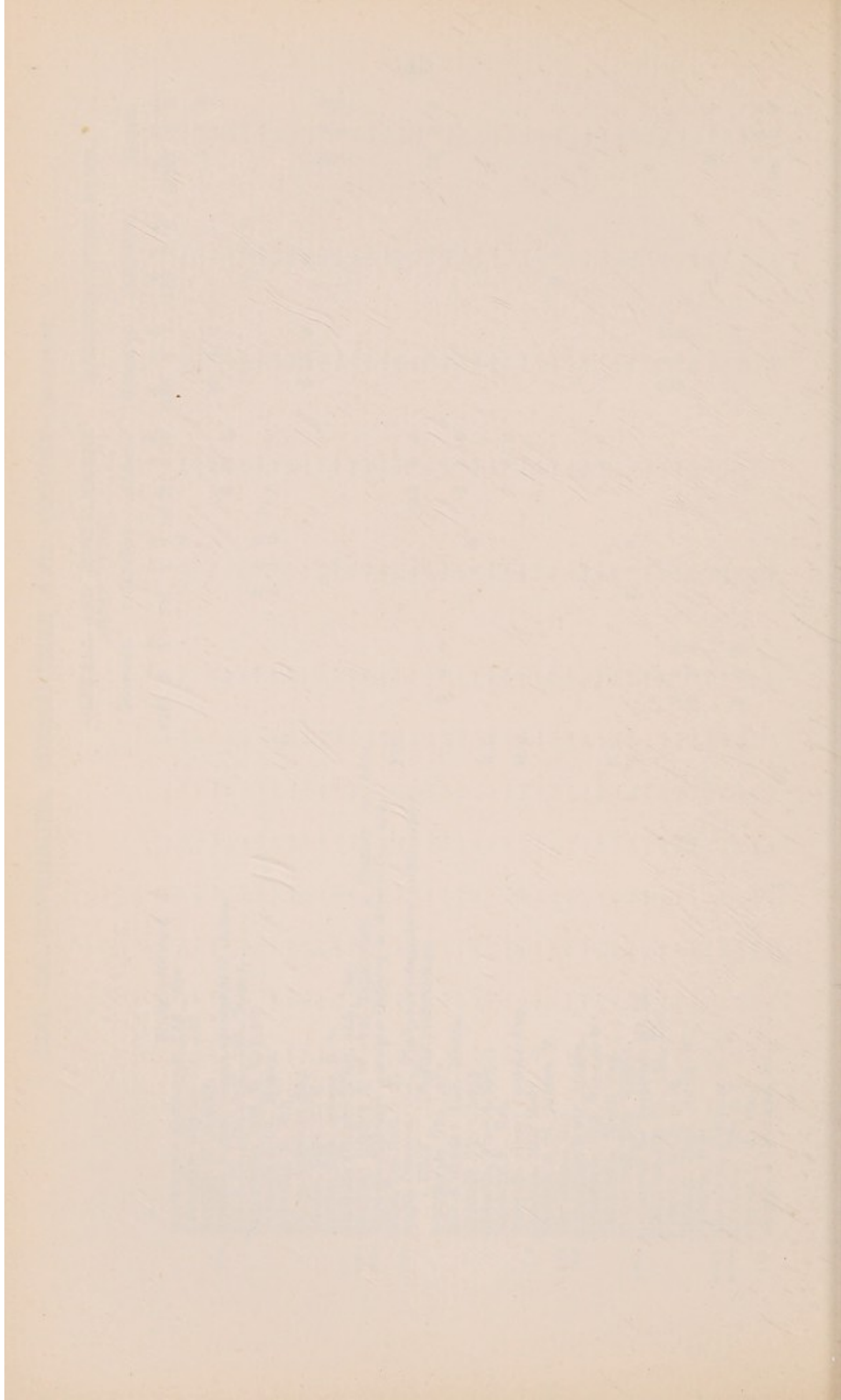







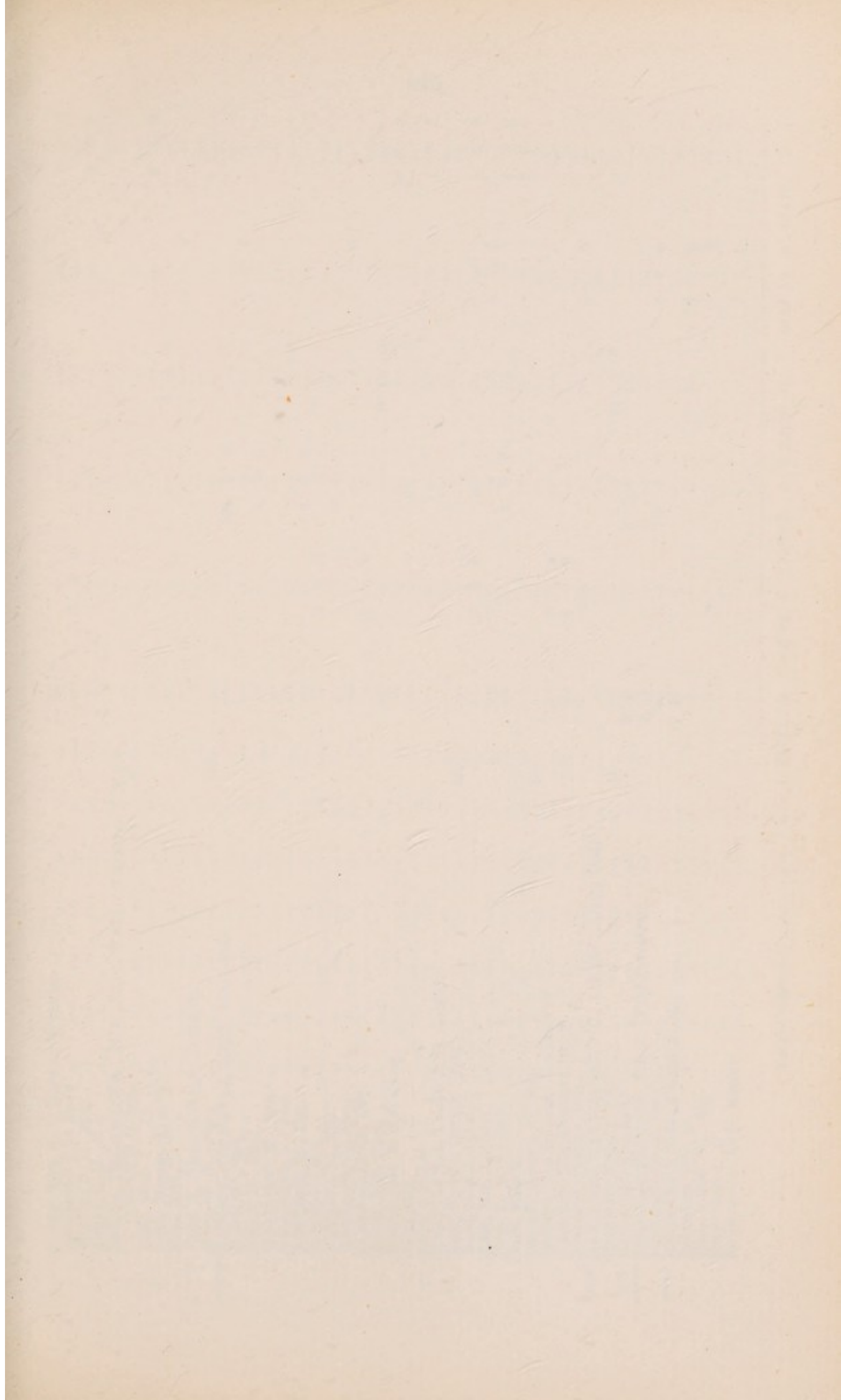

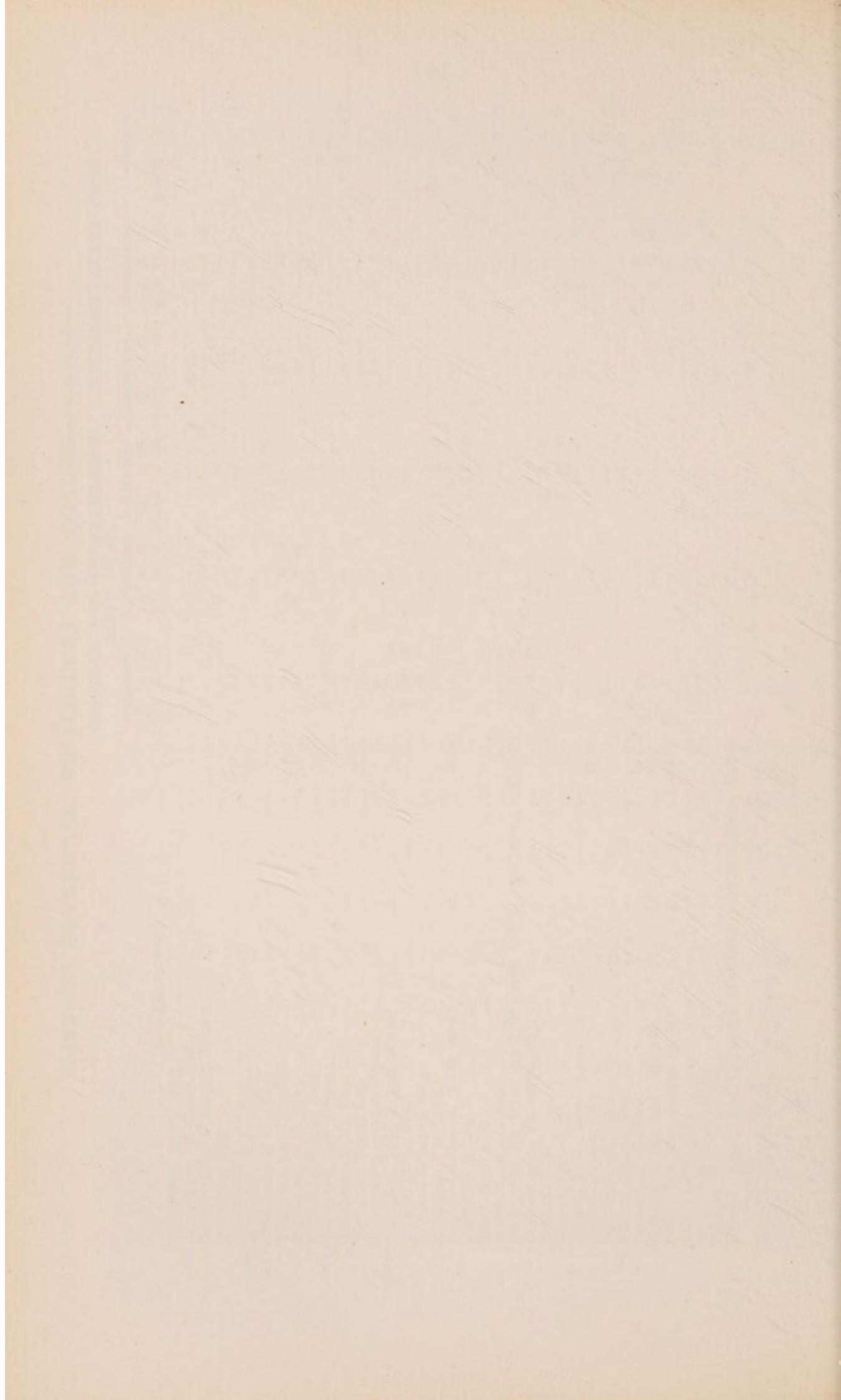

Rooke, Miss E. L. (sale of Sketches)	...	...	...	...	...	...	...	...	...	...	...	...	...	...	...	...	...	...	6 6 0
Rookwood, The Lady	...	...	...	...	...	...	...	...	...	...	...	...	...	...	...	...	...	...	5 0 0
Roooper, P. L., Esq.	...	...	...	...	...	...	...	...	...	...	...	...	...	...	...	...	...	...	2 2 0
Roper, C. L., Esq.	...	...	...	...	...	...	...	...	...	...	...	...	...	...	...	...	...	...	5 5 0
Roques, Frederick, Esq., M.A., M.D., M.Chir. (Cantab.), F.R.C.S. (Eng.), M.C.O.G.	...	...	...	...	...	...	...	...	...	...	...	...	...	...	...	...	...	...	2 2 0
Rose, Mrs.	...	...	...	...	...	...	...	...	...	...	...	...	...	...	...	...	...	...	1 1 0
Rose, Messrs. E. & W.	...	...	...	...	...	...	...	...	...	...	...	...	...	...	...	...	...	...	1 1 0
Rose, Mrs. L.	...	...	...	...	...	...	...	...	...	...	...	...	...	...	...	...	...	...	2 2 0
Rose, T., Esq., M.R.C.S., L.R.C.P.	...	...	...	...	...	...	...	...	...	...	...	...	...	...	...	...	...	...	1 1 0
Rose, W. W., Esq.	...	...	...	...	...	...	...	...	...	...	...	...	...	...	...	...	...	...	2 2 0
Rosebery, The Earl of, D.S.O., D.L., M.C.	...	...	...	...	...	...	...	...	...	...	...	...	...	...	...	...	...	...	2 2 0
Rosen, H., Esq.	...	...	...	...	...	...	...	...	...	...	...	...	...	...	...	...	...	...	5 0 0
Rosen, M., Esq.	...	...	...	...	...	...	...	...	...	...	...	...	...	...	...	...	...	...	1 1 0
Rosenbaum, H., Esq.	...	...	...	...	...	...	...	...	...	...	...	...	...	...	...	...	...	...	5 0 0
Rosenbaum, J., Esq.	...	...	...	...	...	...	...	...	...	...	...	...	...	...	...	...	...	...	2 2 0
Rosenberg, H., Esq.	...	...	...	...	...	...	...	...	...	...	...	...	...	...	...	...	...	...	1 1 0
Rosenfeld, Mrs.	...	...	...	...	...	...	...	...	...	...	...	...	...	...	...	...	...	...	2 2 0
Rosenfeld, L., Esq.	...	...	...	...	...	...	...	...	...	...	...	...	...	...	...	...	...	...	1 1 0
Rosengard, D., Esq.	...	...	...	...	...	...	...	...	...	...	...	...	...	...	...	...	...	...	1 1 0
Rosenhain, Max, Esq.	...	...	...	...	...	...	...	...	...	...	...	...	...	...	...	...	...	...	10 10 0
Rosin, Max, Esq.	...	...	...	...	...	...	...	...	...	...	...	...	...	...	...	...	...	...	1 0 0
Rosling, Mr. & Mrs. Percy	...	...	...	...	...	...	...	...	...	...	...	...	...	...	...	...	...	...	1 0 0
Ross, Miss	...	...	...	...	...	...	...	...	...	...	...	...	...	...	...	...	...	...	1 0 0
Ross, A., Esq.	...	...	...	...	...	...	...	...	...	...	...	...	...	...	...	...	...	...	1 0 0
Ross, The Rev. Canon A. G. Gordon	...	...	...	...	...	...	...	...	...	...	...	...	...	...	...	...	...	...	2 2 0
Ross, Francis Gordon, Esq.	...	...	...	...	...	...	...	...	...	...	...	...	...	...	...	...	...	...	1 0 0
Ross, Miss J. H. B.	...	...	...	...	...	...	...	...	...	...	...	...	...	...	...	...	...	...	1 0 0
Ross, Mrs. Latimer	...	...	...	...	...	...	...	...	...	...	...	...	...	...	...	...	...	...	2 2 0
Ross, L. B. S., Esq.	...	...	...	...	...	...	...	...	...	...	...	...	...	...	...	...	...	...	1 0 0
Ross, Miss M.	...	...	...	...	...	...	...	...	...	...	...	...	...	...	...	...	...	...	2 2 0
Rosselli, Joseph B., Esq.	...	...	...	...	...	...	...	...	...	...	...	...	...	...	...	...	...	...	1 0 0
Rosslyn, The Dowager Countess of	...	...	...	...	...	...	...	...	...	...	...	...	...	...	...	...	...	...	1 0 0
Rossmore, The Dowager Lady	...	...	...	...	...	...	...	...	...	...	...	...	...	...	...	...	...	...	1 0 0
Rostagni, Charles, Esq.	...	...	...	...	...	...	...	...	...	...	...	...	...	...	...	...	...	...	1 0 0
Rostagnere, The Viscount, P.C., and the "Daily Mail"	...	...	...	...	...	...	...	...	...	...	...	...	...	...	...	...	...	...	21 0 0
Rothman, Sydney, Esq.	...	...	...	...	...	...	...	...	...	...	...	...	...	...	...	...	...	...	2 2 0
Rothschild, The Lady	...	...	...	...	...	...	...	...	...	...	...	...	...	...	...	...	...	...	5 0 0
Rothschild, The Lord, F.R.S. (Vice-President)	...	...	...	...	...	...	...	...	...	...	...	...	...	...	...	...	...	...	5 5 0
Rothschild, Max, Esq.	...	...	...	...	...	...	...	...	...	...	...	...	...	...	...	...	...	...	10 10 0
Rothschild & Sons, Messrs. N. M.	...	...	...	...	...	...	...	...	...	...	...	...	...	...	...	...	...	...	2 2 0
Rothstein, Mrs. S.	...	...	...	...	...	...	...	...	...	...	...	...	...	...	...	...	...	...	1 1 0
Rous, Alfred W., Esq.	...	...	...	...	...	...	...	...	...	...	...	...	...	...	...	...	...	...	1 1 0
Rous, Miss L. H.	...	...	...	...	...	...	...	...	...	...	...	...	...	...	...	...	...	...	1 1 0
Rouse & Co., Ltd., Messrs.	...	...	...	...	...	...	...	...	...	...	...	...	...	...	...	...	...	...	2 2 0

Carried forward ... £6671 9 6 £398 0 9 £10730 9 4 £4230 12 7 £824 15 8 £54101 0 4



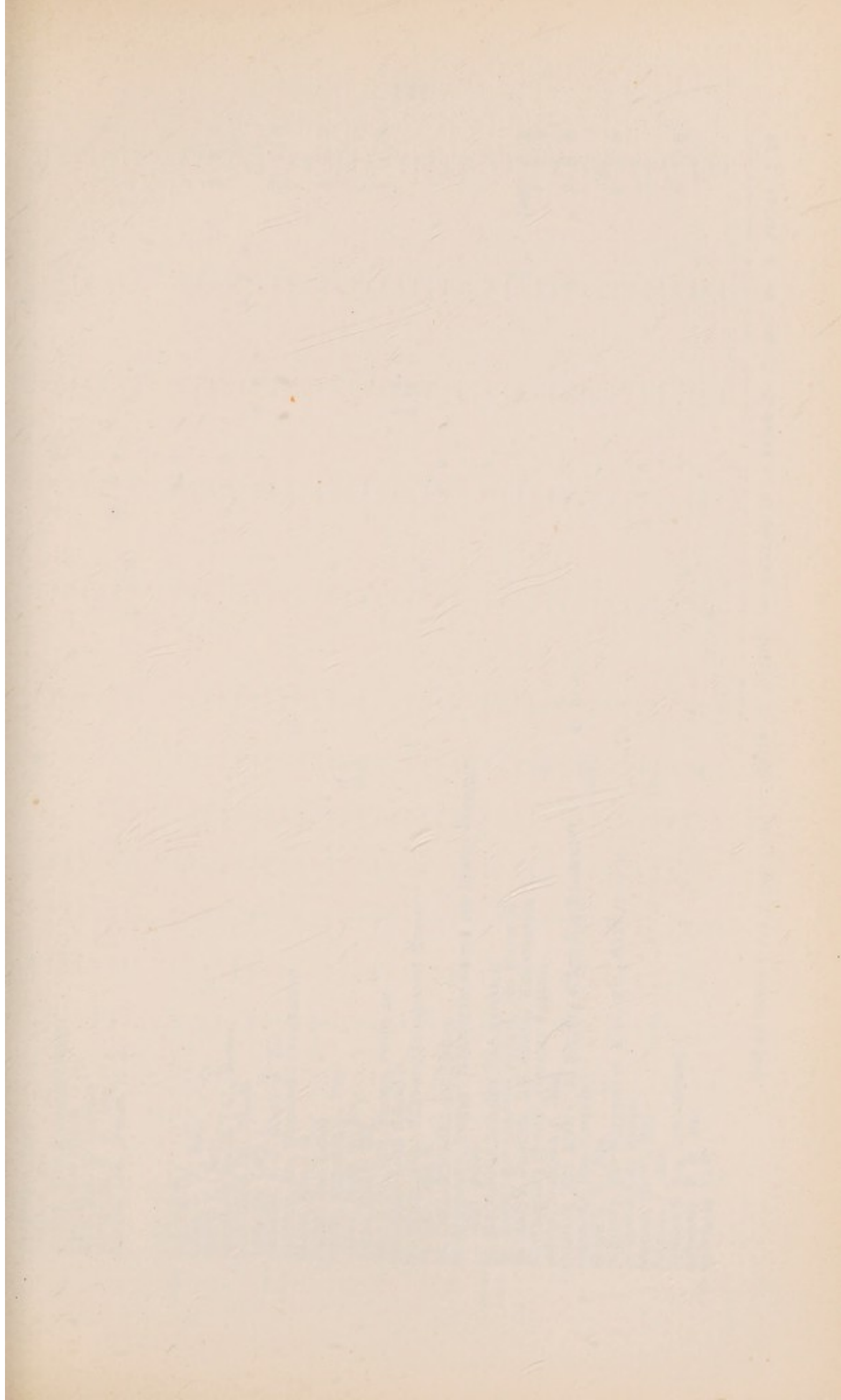

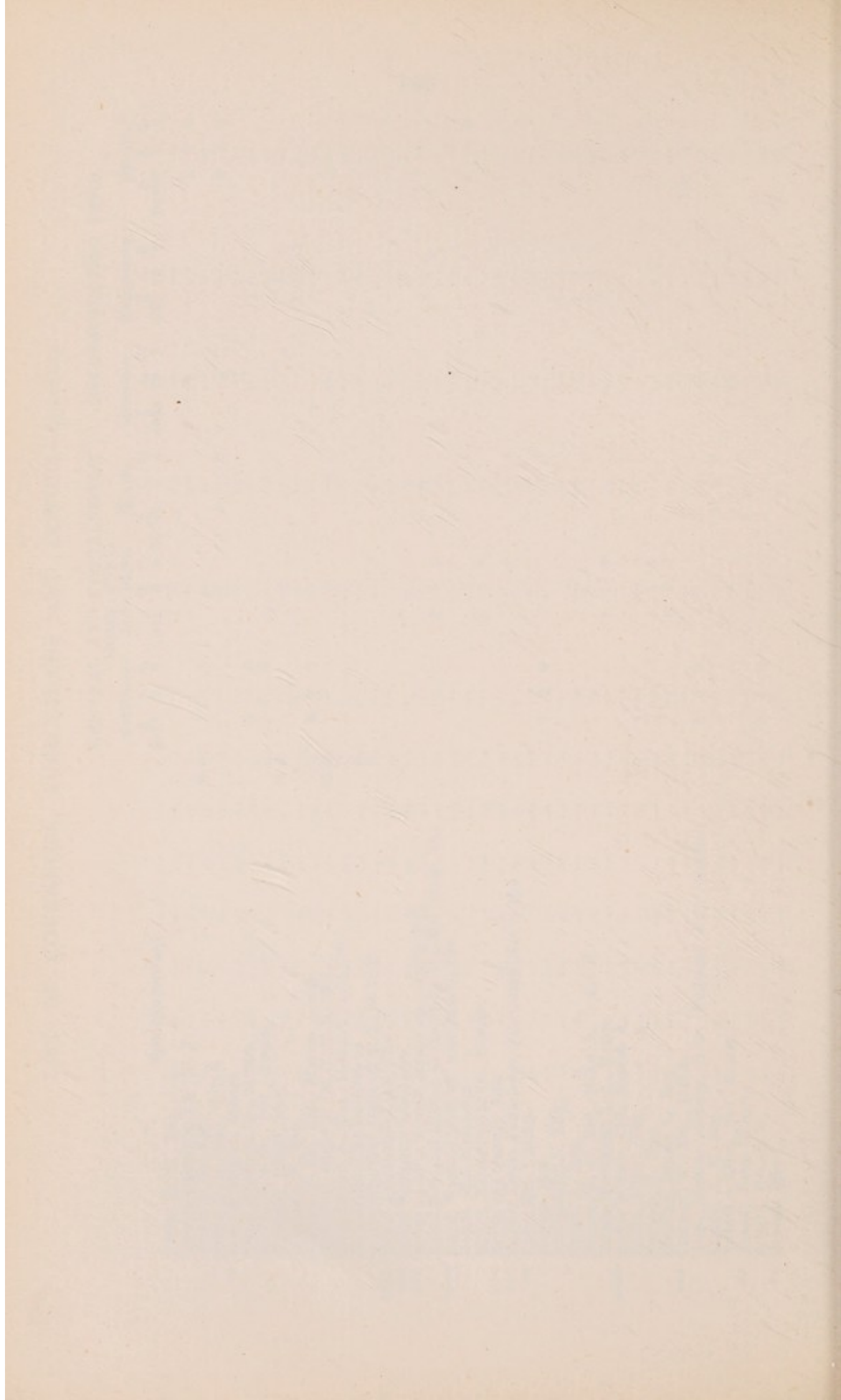







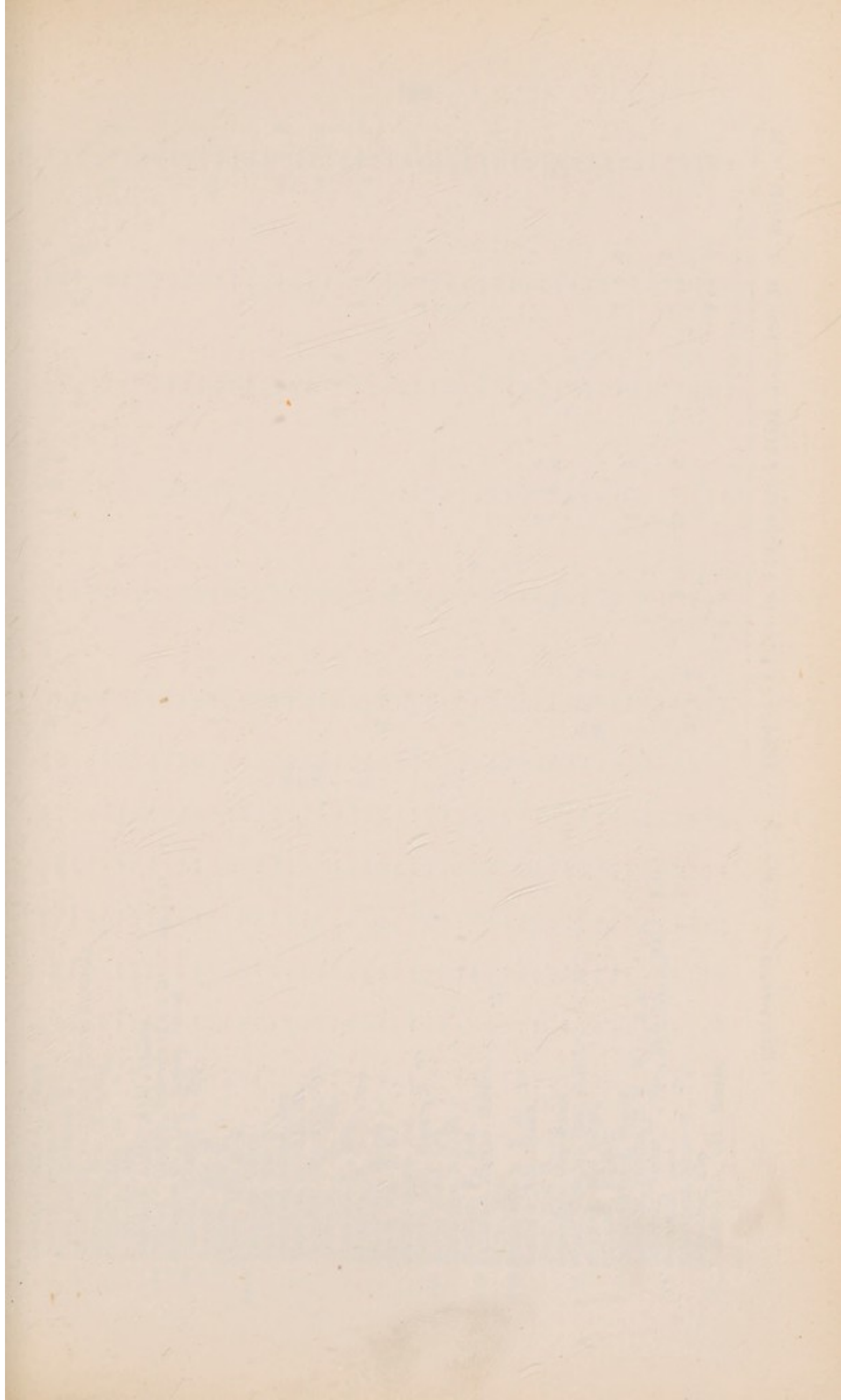

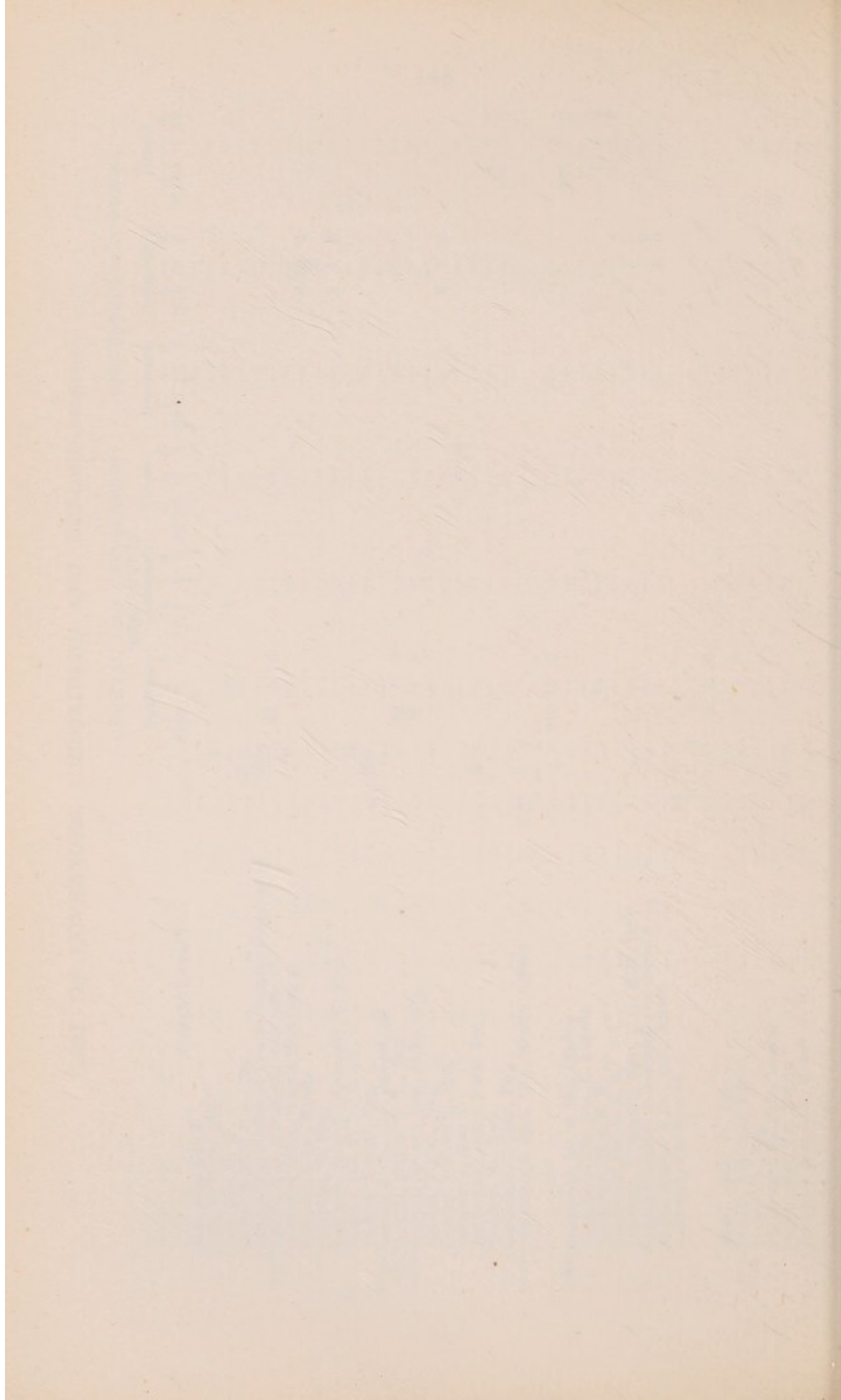





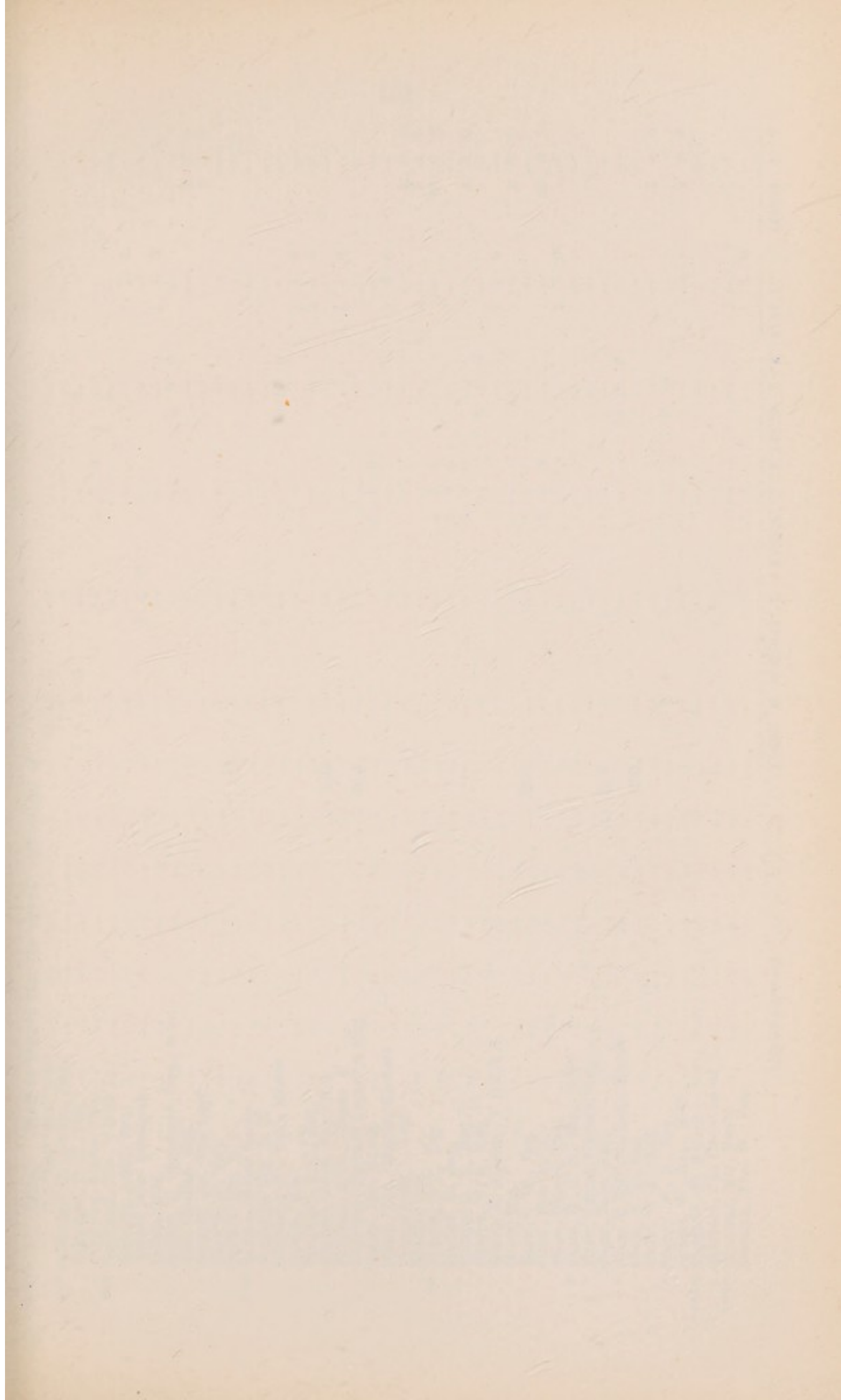

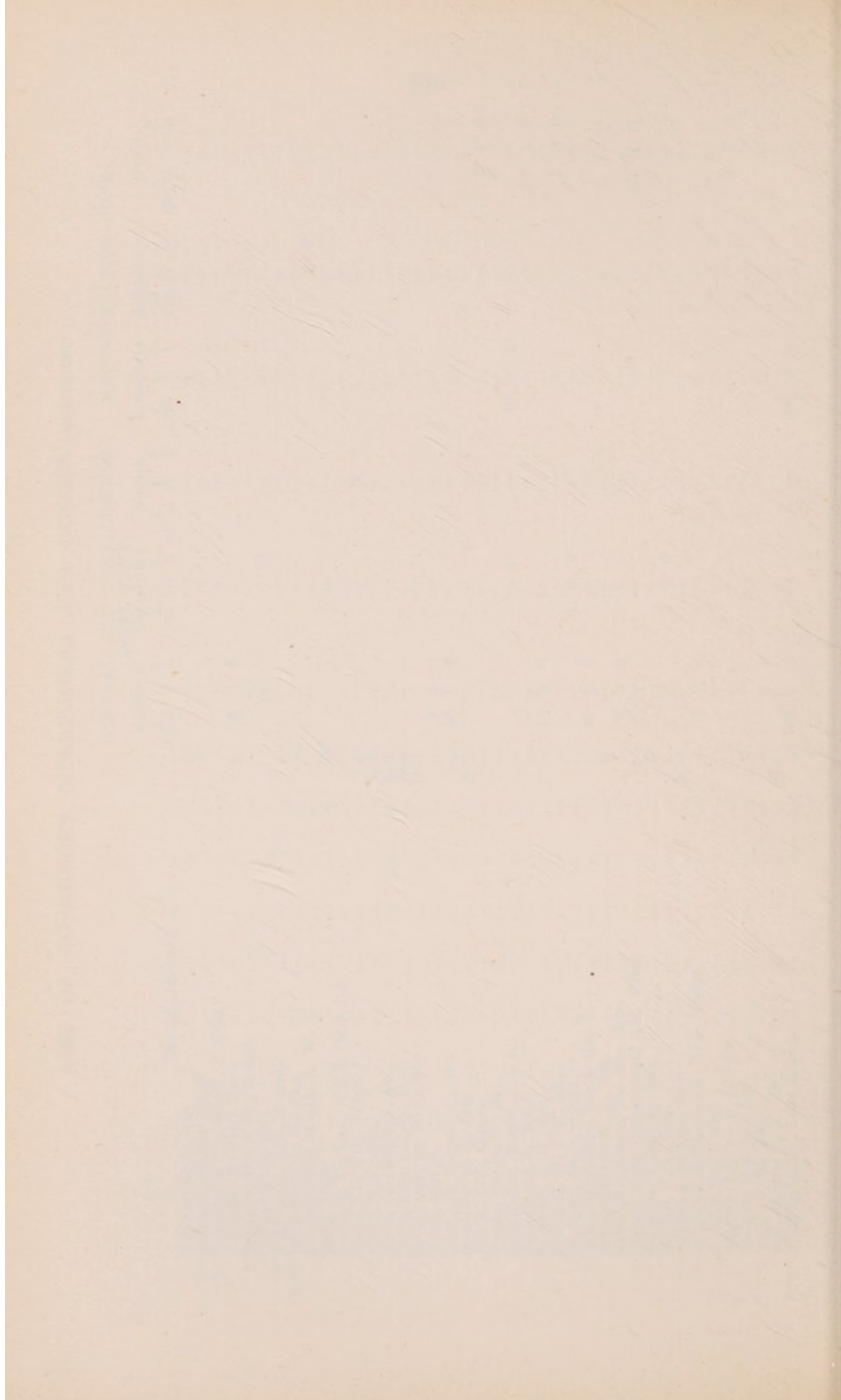

	Ditto	Staff of Messrs.	(for the annual endowment of																
***		the "Selfridge" Bed)	...	31	10	0													
***	Selfridge, H. Gordon, Esq.	...	...																
***	Seligman, D. E., Esq.	...	...	5	5	0													
***	Seligman, Edgar, Esq.	...	...	1	1	0													
***	Seligman, Mrs. Walter L.	...	...						1	1	0								
***	Selinger, Adolf, Esq.	...	...																
***	Sellars, Miss Elizabeth	...	...	2	2	0													
***	Sellon, Miss	...	...					5	0	0					2				
***	Sellers, T. Blanchard, Esq., M.D.	...	...												2				
***	Selz, Charles, Esq.	...	...												1				
***	Sempill, Col. The Lord	...	...												1				
***	Severin, J., Esq.	...	...												0				
***	Sexton, Mrs. E. A.	...	...																
***	Sexton, Major George F.	...	...																
***	Seymour, Mrs. E. S.	...	...	1	1	0													
***	Shanks & Co., Ltd., Messrs.	...	...					10	10	0									
***	Shann, Mrs.	...	...																
***	Shapland, S. C., Esq.	...	...																
***	Shapter, John, Esq., K.C.	...	...																
***	Sharman & Co., Messrs. J.	...	...																
***	Sharman, Richard Crossley, Esq.	...	...																
***	Sharp, Mrs. Edwin	...	...	1	1	0													
***	Sharp, Ltd., Messrs. Herbert	...	...																
***	Sharp, Ivan J., Esq.	...	...																
**	Sharpe, Mrs.	...	...																
**	Sharpe, C. J., Esq.	...	...												1				
**	Sharpe, E., Esq.	...	...												0				
**	Sharpe, G. R., Esq.	...	...	5	0	0									1				
**	Sharpe, W. S., Esq.	...	...	3	0	0									0				
**	Shave, E. S., Esq., F.R.C.V.S.	...	...	2	2	0									0				
**	Shaw, Mrs.	...	...					5	5	0									
**	Shaw, C. R., Esq.	...	...																
**	Shaw, Mrs. M. R.	...	...																
**	Shaw, George, Esq.	...	...	10	0	0													
**	Shaw, H. O. N., Esq., B.Sc.	...	...																
**	Shaw, James Vincent, Esq.	...	...																
**	Shaw, John, Esq.	...	...																
**	Shaw & Kilburn, Ltd., Messrs.	...	...																
**	Shaw, N. F., Esq.	...	...																
**	Shaw, W. L., Esq.	...	...																
**	Shearn, W. B., Esq.	...	...					37	10	0									
**	Shears, W., Esq., M.D.	...	...	2	2	0													
****	Sheffield, Sir Berkeley, D.G., Bart., D.L., J.P.	...	...																
****	Sheffield, The Countess of	...	...					6	6	0									
****	Shennan, Mrs. David	...	...																
****	Shenton, Fred W., Esq.	...	...																
	Carried forward	...	...																
		£7288	6	6	£1043	2	9	£10819	3	4	£4433	2	7	£867	10	3	£56879	9	9



LIST OF GOVERNORS, SUBSCRIBERS AND DONORS—continued.

		GENERAL AND CONVALESCENT HOME FUND.				RECONSTRUCTION FUND.							
		Governors.		Subscribers.		Governors.		Subscribers.		Donors.			
		£	s. d.	£	s. d.	£	s. d.	£	s. d.	£	s. d.		
Brought forward	...	7288	6 6	1043	2 9	10819	3 4	4433	2 7	867	10 3	56879	9 9
Shepherd, Wright & Co., Ltd., Messrs.	...	...	...	...	...	...	...	...	...	1	1 0	...	...
Shepherd, Sir H. P.	...	...	...	...	...	...	...	...	...	...	...	...	...
Shepherd, Joseph Edward, Esq.	...	...	...	...	...	...	...	...	...	...	...	...	...
* Sheppard, Owen W., Esq. (Good Intent Hospital Aid Society)...	...	...	...	...	...	...	...	...	...	...	...	...	...
Sheppard, W. F., Esq.	...	...	...	...	...	...	...	...	...	...	...	...	...
Sheradsky, Maurice, Esq.	...	5	5 0	...	...	...	...	...	...	...	...	...	...
Sherman, H., Esq.	...	...	...	...	...	1	1 0	...	...	1	1 0	...	...
Sherwell, Mrs.	...	...	...	...	...	...	...	...	...	...	...	...	...
Shiell, Robert, Esq.	...	...	...	...	...	...	...	3	3 0	...	...	...	...
Shiells & Ford, Messrs.	...	...	...	2	2 0	...	...	10	10 0	...	...	...	...
Shillaker, E., Esq.	...	...	...	...	...	...	...	...	...	...	...	...	...
Shingleton & Co., Messrs.	...	...	...	...	...	...	...	...	...	...	...	...	...
Shingleton, Mr. & Mrs. F. W.	...	...	...	...	...	...	...	...	...	...	...	...	...
Shipman & King, Messrs. (Trangle Picture House, Hoddesdon)	...	...	...	...	...	...	...	...	...	...	...	...	...
(Refund of Tax)	...	...	...	...	...	...	...	...	...	...	...	...	...
Shipman & King, Messrs. (Proceeds of performance at the New Pavilion, Horley)	...	...	...	...	...	...	...	...	...	...	...	2	14 10
Shoolbred & Co., Ltd., Messrs. James	...	21	0 0	...	...	...	...	...	...	...	...	24	4 4
Shoreditch Olympia (Part proceeds of performances)	...	...	...	...	...	142	10 0	...	...	...	...	...	...
Short, Miss A. P.	...	...	...	...	...	1	0 0	...	...	...	...	1	1 0
Shorter, Mrs. A....	...	...	...	...	...	...	...	...	...	...	...	...	...
Shuldham, E. B., Esq.	...	...	...	...	...	...	...	...	...	...	...	...	...
Shulman & Bright, Messrs.	...	...	...	...	...	...	...	...	...	1	1 0	...	...
Shurey, Mrs.	...	...	...	...	...	2	10 0	...	...	...	...	...	...
Shuter & Gibbons, Messrs.	...	3	3 0	2	2 0	...	...	...	...	2	2 0	...	...
Shuttleworth, Mrs.	...	...	...	...	...	...	...	...	...	...	...	...	...
Shuttleworth, Mrs.	...	...	...	...	...	...	...	...	...	...	...	...	...
Shuttleworth, Alfred, Esq.	...	...	...	...	...	...	...	...	...	...	...	...	...
Shuttleworth, Robert Ray, Esq.	...	...	...	...	...	...	...	...	...	...	...	5	5 0
Siamese Legation, The	...	...	...	...	...	...	...	...	...	...	...	...	...
Sibley, E. G., Esq.	...	...	...	...	...	...	...	...	...	...	...	2	2 0
Sibley, O. L. C., Esq., M.R.C.S., L.R.C.P.	...	...	...	...	...	...	...	...	...	...	...	5	0 0
Sich, W. E. E., Esq.	...	...	...	...	...	...	...	...	...	...	...	...	...
Sicklemore, Mrs.	...	...	...	...	...	...	...	...	...	...	...	...	...
Siddall, Frederick J. D., Esq.	...	...	...	...	...	...	...	...	...	...	...	...	...
Sidebottom, Major R. B.	...	...	...	...	...	...	...	...	...	...	...	...	...
Siegel & Stockman, Messrs.	...	...	...	...	...	...	...	5	5 0	2	2 0	...	...
Signode, Ltd., Messrs.	...	...	...	...	...	...	...	...	...	...	...	...	...
Silk Novelties (Lyons), Ltd.	...	3	3 0	...	...	...	...	...	...	...	...	...	...
Siltzer, Mrs.	...	...	...	...	...	1	0 0	...	...	...	...	...	...

\* ...

\*\*\*

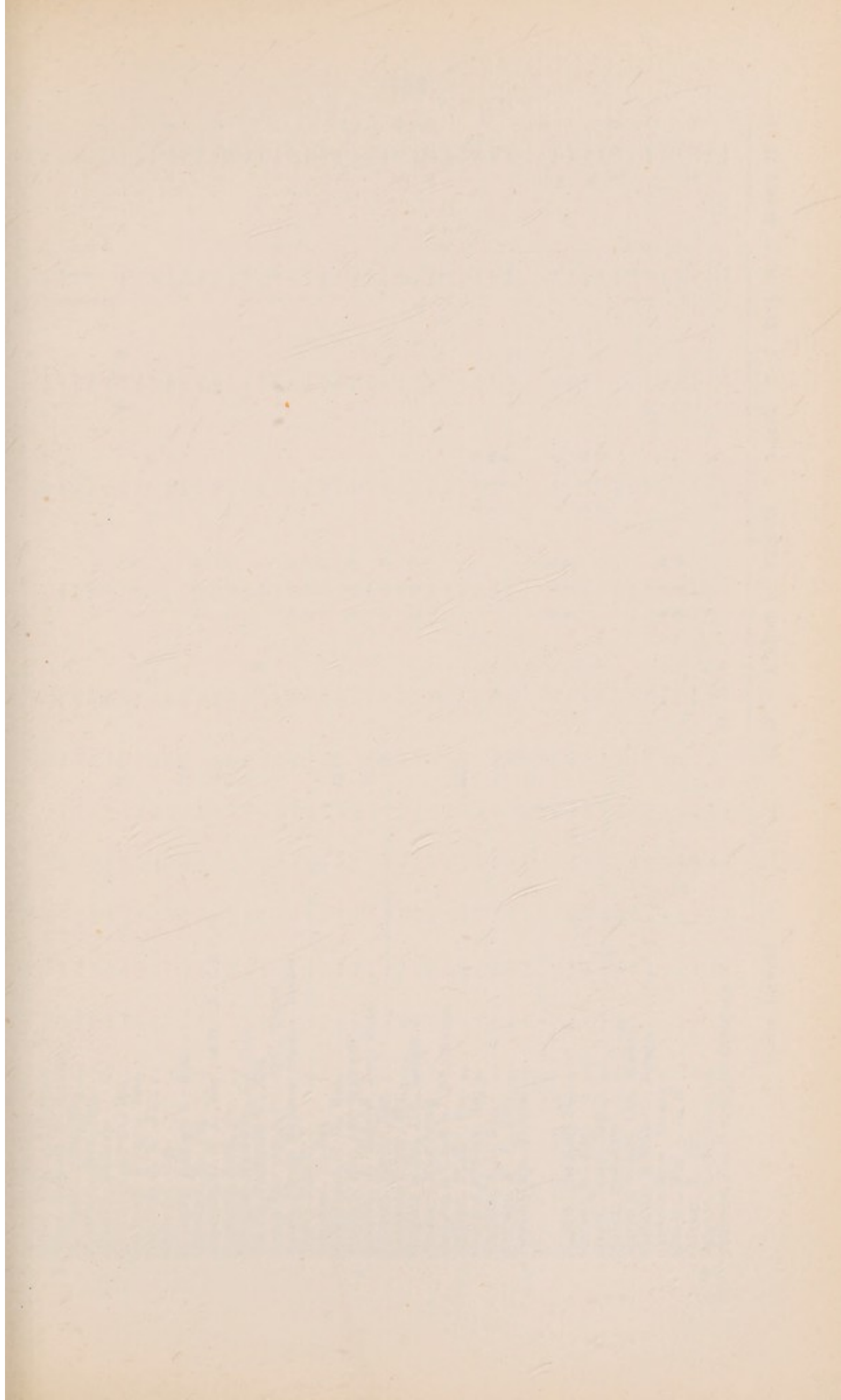

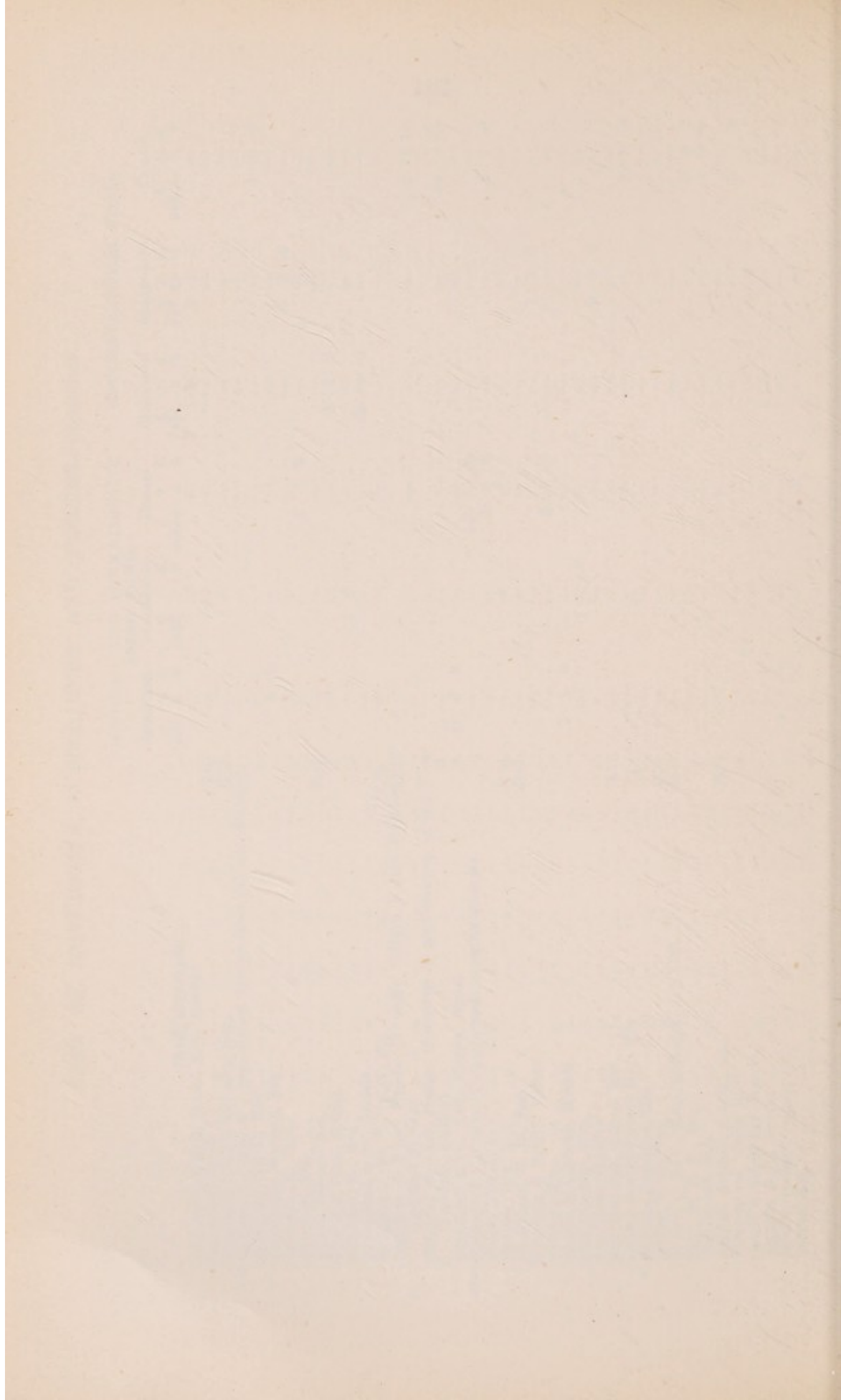





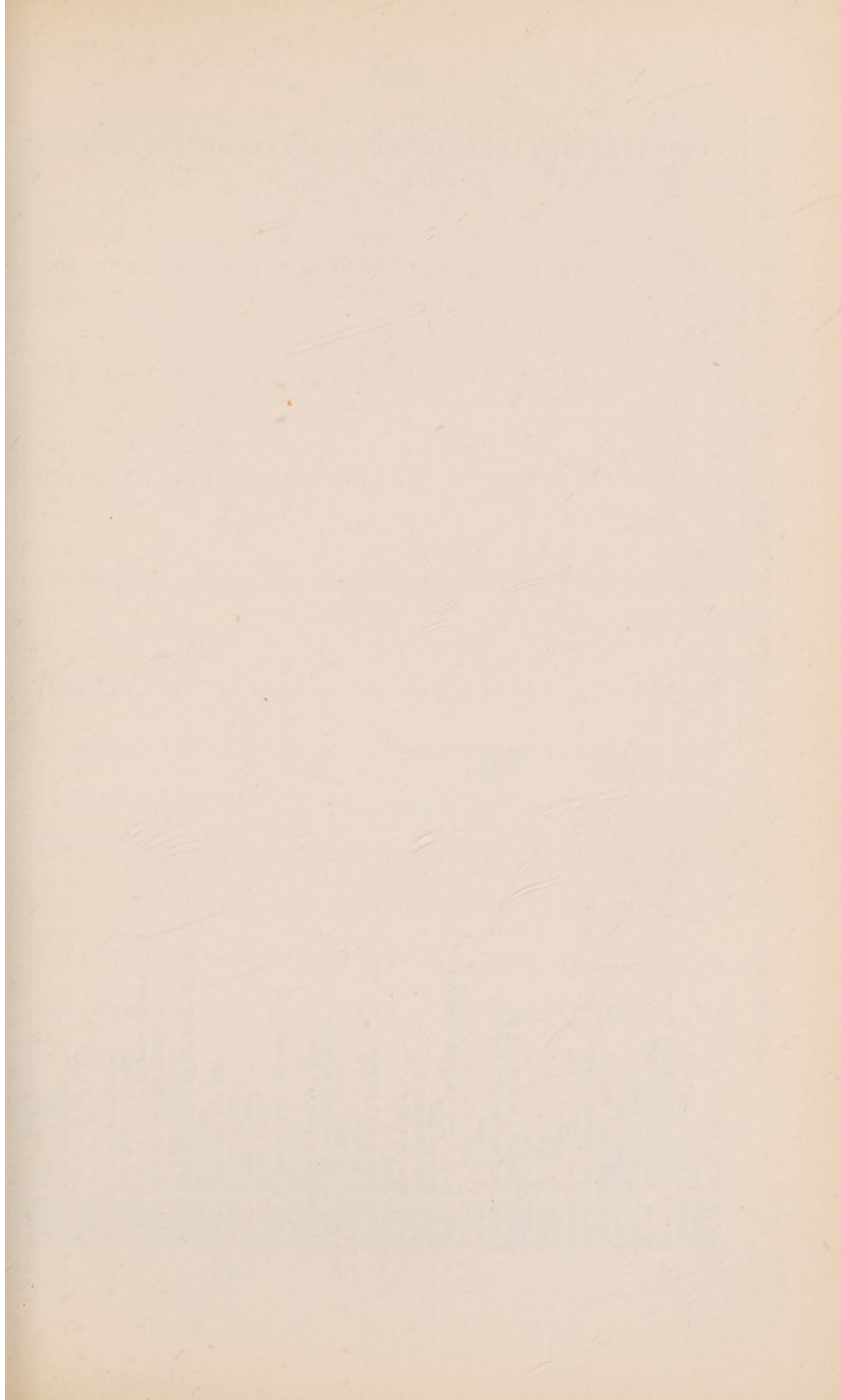

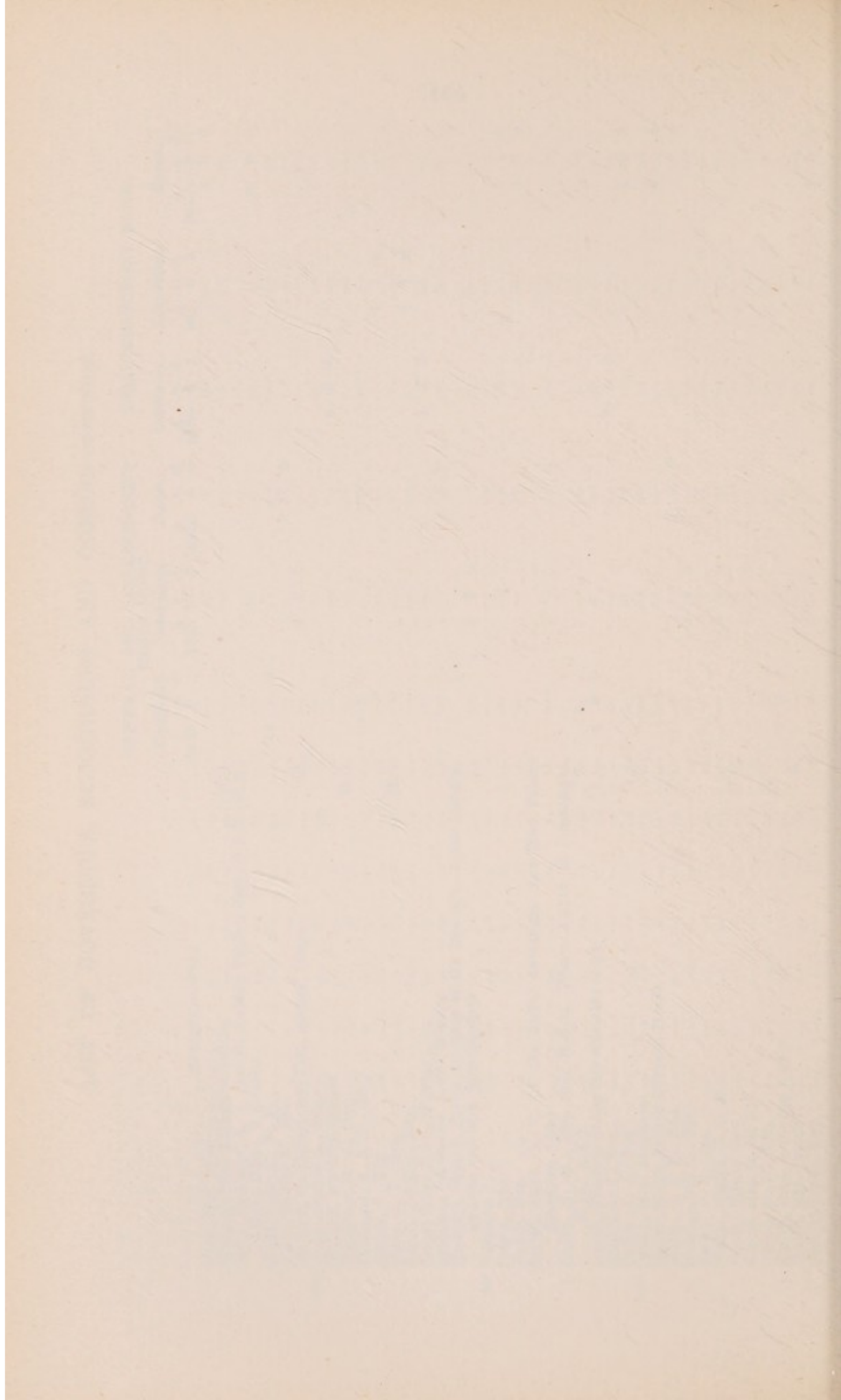





LIST OF GOVERNORS, SUBSCRIBERS AND DONORS—continued.

		GENERAL AND CONVALESCENT HOME FUND.			RECONSTRUCTION FUND.		
		Governors.	Subscribers.	Donors.	Governors.	Subscribers.	Donors.
		f. s. d.	f. s. d.	f. s. d.	f. s. d.	f. s. d.	f. s. d.
...	Brought forward	7373 9 6	1083 14 9	11590 5 10	4475 2 7	892 14 3	57977 6 11
...	Smyth, Lt.-Col. G. F. Fitzroy	H.G.	—	—	—	—	—
...	Snelgrove, John, Esq.	H.G.	—	—	—	—	—
...	Snell, The Rev. B. J.	H.G.	—	—	—	—	—
...	Snell, James T., Esq.	—	—	—	—	—	—
...	Snell, Miss Olive Constance	—	—	—	—	—	—
...	Snell & Swaffield, Messrs.	—	—	—	—	—	—
...	Snow, G. R. S., Esq.	—	—	—	—	—	—
...	Snowdon, R. J., Esq.	—	—	—	—	—	—
...	Soames, Major M. H.	4 4 0	—	—	—	—	—
...	Soane & Smith, Ltd., Messrs.	—	—	—	—	—	—
...	Soden, Albert, Esq.	—	—	—	—	—	—
...	Soho, Ltd., Messrs.	—	—	—	—	—	—
...	Soiries Nouveantes Ltd., Messrs.	—	—	4 4 0	5 5 0	—	—
...	Solomon, Mrs.	—	1 1 0	—	—	—	—
...	Solomon, Arthur E., Esq.	—	—	—	—	—	—
...	Solomon, George G., Esq.	—	1 1 0	—	—	—	—
...	Solomon, Col. H. J.	—	1 1 0	—	—	—	—
...	Solomon, James H., Esq. (In memory of his wife)	10 10 0	—	—	10 10 0	—	—
...	Solomon, W. P., Esq.	—	—	—	—	—	—
...	Somerford-Smith, Miss L.	—	—	—	—	—	—
...	Somervell, D. B., Esq.	5 0 0	—	—	—	—	—
...	Somervell, R., Esq.	—	—	—	—	—	—
...	Sommer, Dudley W. A., Esq.	—	—	—	—	—	—
...	Soper, H. W. D., Esq.	—	—	—	—	—	—
...	Sota & Aznar, Messrs.	H.G.	—	—	—	—	—
...	Sota, Sir William Jameson, K.C.V.O., C.B., C.I.E.	D.	—	—	—	—	—
...	Soulisby, Sir William Jameson, K.C.V.O., C.B., C.I.E.	H.G.	—	—	—	—	—
...	Southard & Co., Ltd., Messrs.	D.	—	—	—	—	—
...	Souther, Ernest, Esq.	5 0 0	—	—	—	—	—
...	Southey, Ronald, Esq.	—	—	—	—	—	—
...	Southgate & District Gas Co.	—	—	10 10 0	—	—	—
...	Southwell Ltd., Messrs. H. & M.	—	—	2 2 0	—	—	—
...	Soutter, Mrs. E.	—	—	—	—	—	—
...	Soward, Mr. & Mrs. E. F.	—	—	—	—	—	—
...	Soysa, Charles H. de, Esq.	—	—	—	—	—	—
...	Spalding, Kenneth J., Esq.	—	—	—	—	—	—
...	Spanjer, J., Esq.	—	—	—	—	—	—
...	Sparkes, Mrs.	—	—	—	—	—	—
...	Sparks, John, Esq.	—	—	—	—	—	—
...	Sparks, Col. R. W.	1 1 0	—	—	—	—	—
...	Sparsholt, F. J., Esq.	—	—	—	2 2 0	—	—
...	H.G.	—	—	—	—	—	—

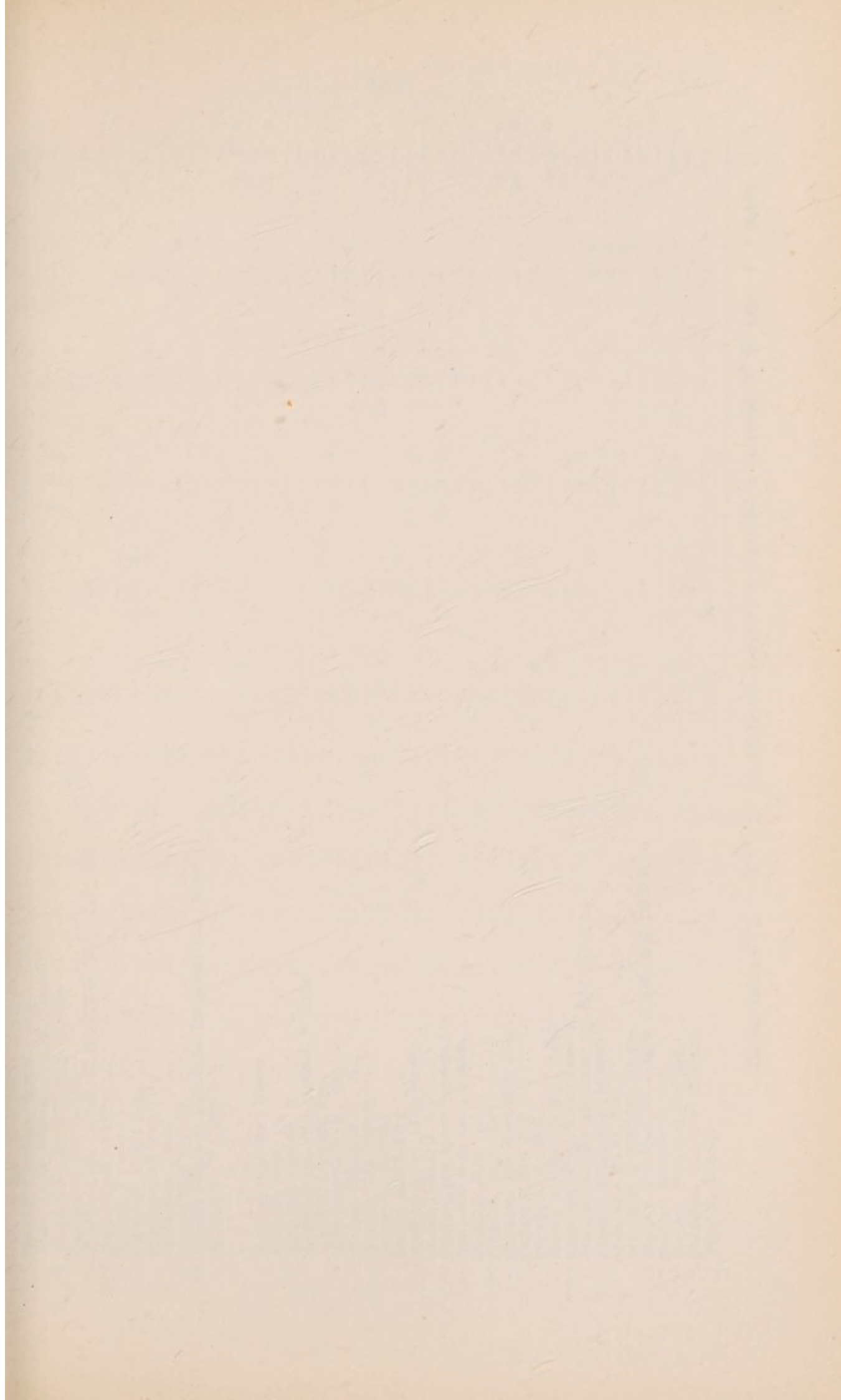

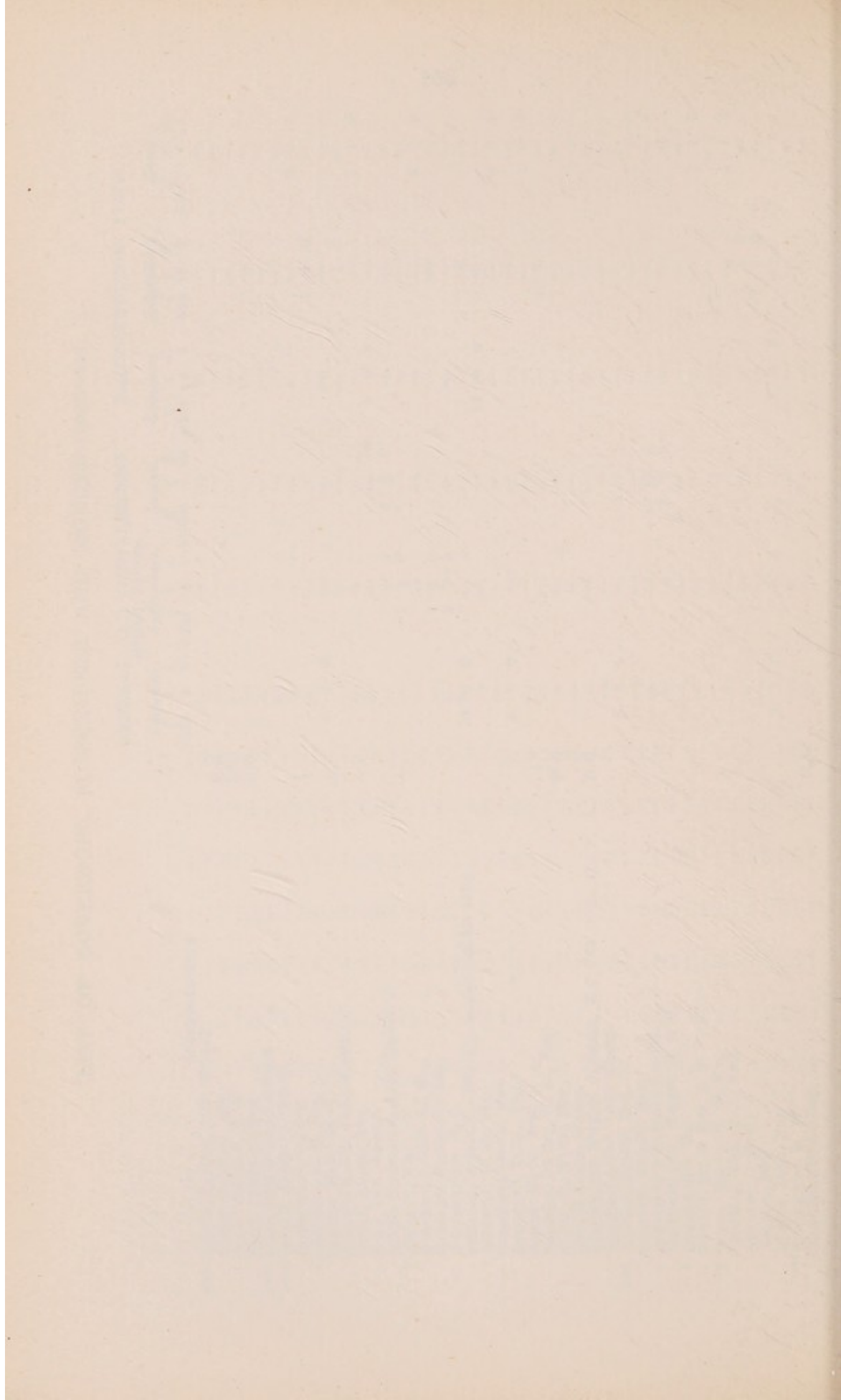





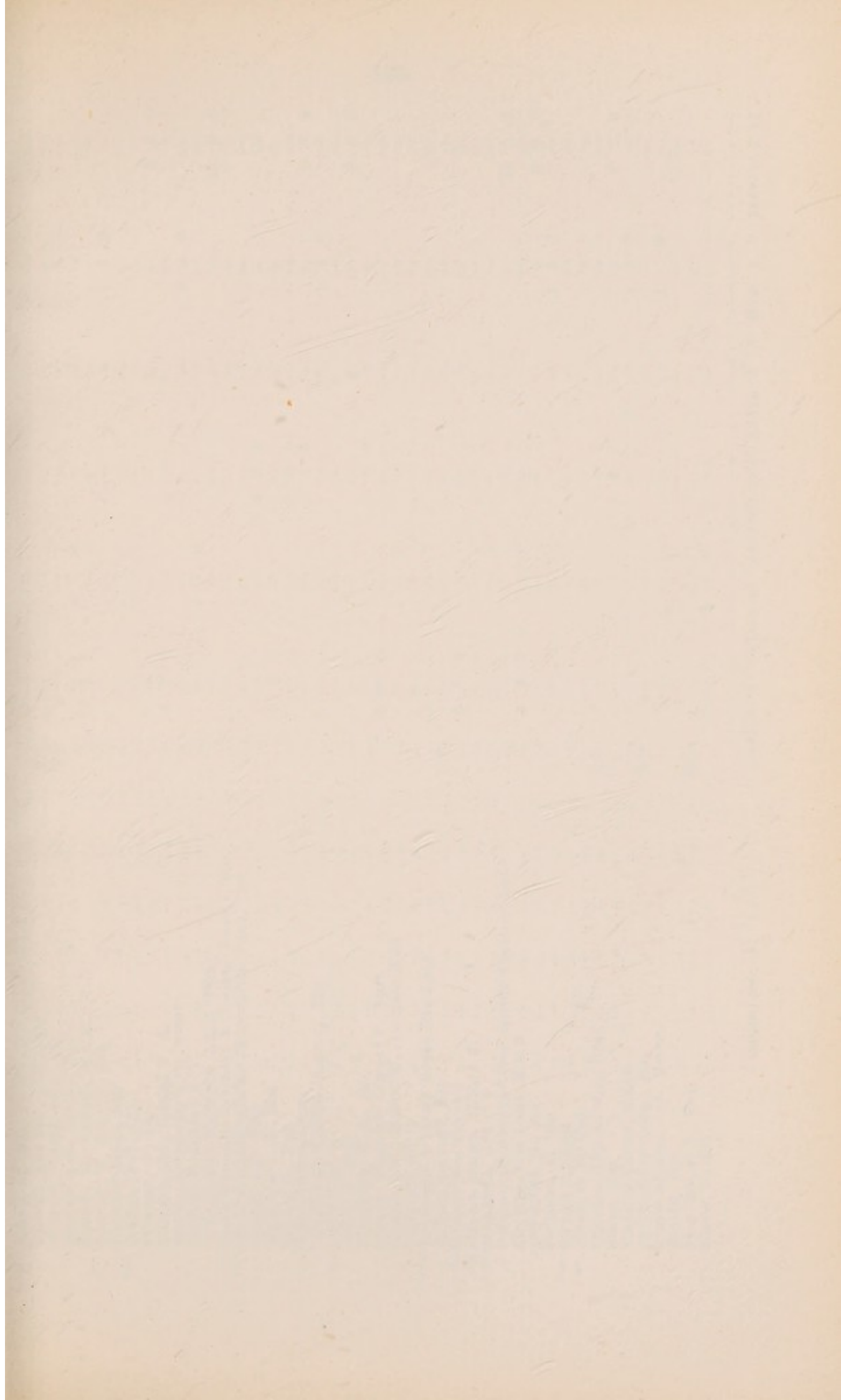

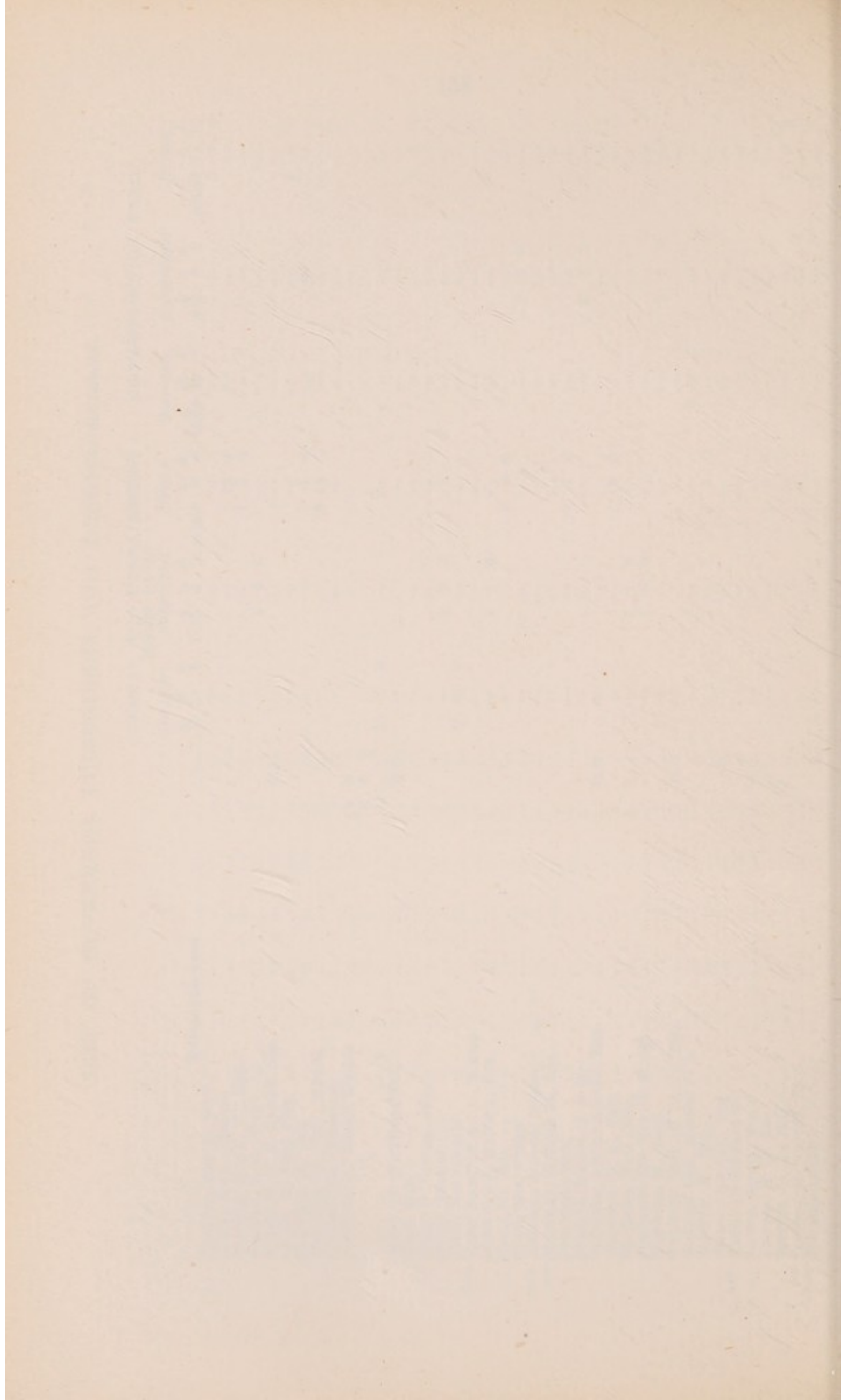





LIST OF GOVERNORS, SUBSCRIBERS AND DONORS—continued.

GENERAL AND CONVALESCENT HOME FUND.										RECONSTRUCTION FUND.								
	Governors.			Subscribers.			Donors.			Governors.			Subscribers.			Donors.		
	£	s.	d.	£	s.	d.	£	s.	d.	£	s.	d.	£	s.	d.	£	s.	d.
Brought forward ...	...	...	...	...	...	...	...	...	...	...	...	...	...	...	...	...	...	...
Sullivan, The Rev. Father Nicholas ...	7497	9	6	1107	15	9	11700	17	10	4554	0	8	919	1	3	58102	2	11
Sullivan, Williams & Co., Ltd., Messrs.							2	0	0				1	1	0			
Summerhays, Son & Barber, Messrs.																		
Summers, Arthur J., Esq.																		
Summers, George, Esq.							10	10	0									
Summers, W., Esq.																		
Sumner, George E., Esq.							1	1	0									
Sun Life Assurance Company of Canada							1	1	0									
Sutro, Alfred, Esq.	10	10	0															
Sutro, Charles, Esq.																		
Sutro, Mrs. Leopold																		
Sutro, Leopold, Esq.	10	10	0															
Sutton Estate, Trustees of The																		
Sutton, Sir George, Bart.							1	1	0									
Sutton & Lewis, Messrs.																		
Sutton, Walter, Esq.							2	0	0									
Swann, Sir Oliver																		
Swears & Wells (1926), Ltd., Messrs.	5	0	0															
Swedish Women's Relief Fund, The																		
Sweet, J. Westhill, Esq.																		
Sweetland, W. F., Esq.	3	3	0															
Swettenham, Sir Frank A., G.C.M.G.																		
Swiffen, Edward, Esq.																		
Swift, Ltd., Messrs. Anne	3	3	0															
Swift, Alderman Mansell J.										2	2	0						
Swindale, Mrs.																		
Swiss Bank Corporation, The Directors of the																		
Swiss Club, The	4	0	0															
Swithin's Lane Offices, Ltd.																		
Sworder, Herbert, Esq.																		
Syer, Alfred, Esq.	5	5	0															
Sykes, Miss E. C.																		
Sykes, John C., Esq.																		
Sykes, Miss M. E.																		
Sym, G., Esq.																		
Symonds, The Rev. S. (on behalf of E.P.S.)																		
Symonds, Mrs. R.																		
Symons & Co., Ltd., Messrs. S.	5	5	0															
Symphony Gramophone & Radio Co., Ltd.													1	1	0			

° Symphony Gramophone & Radio Co., Ltd.

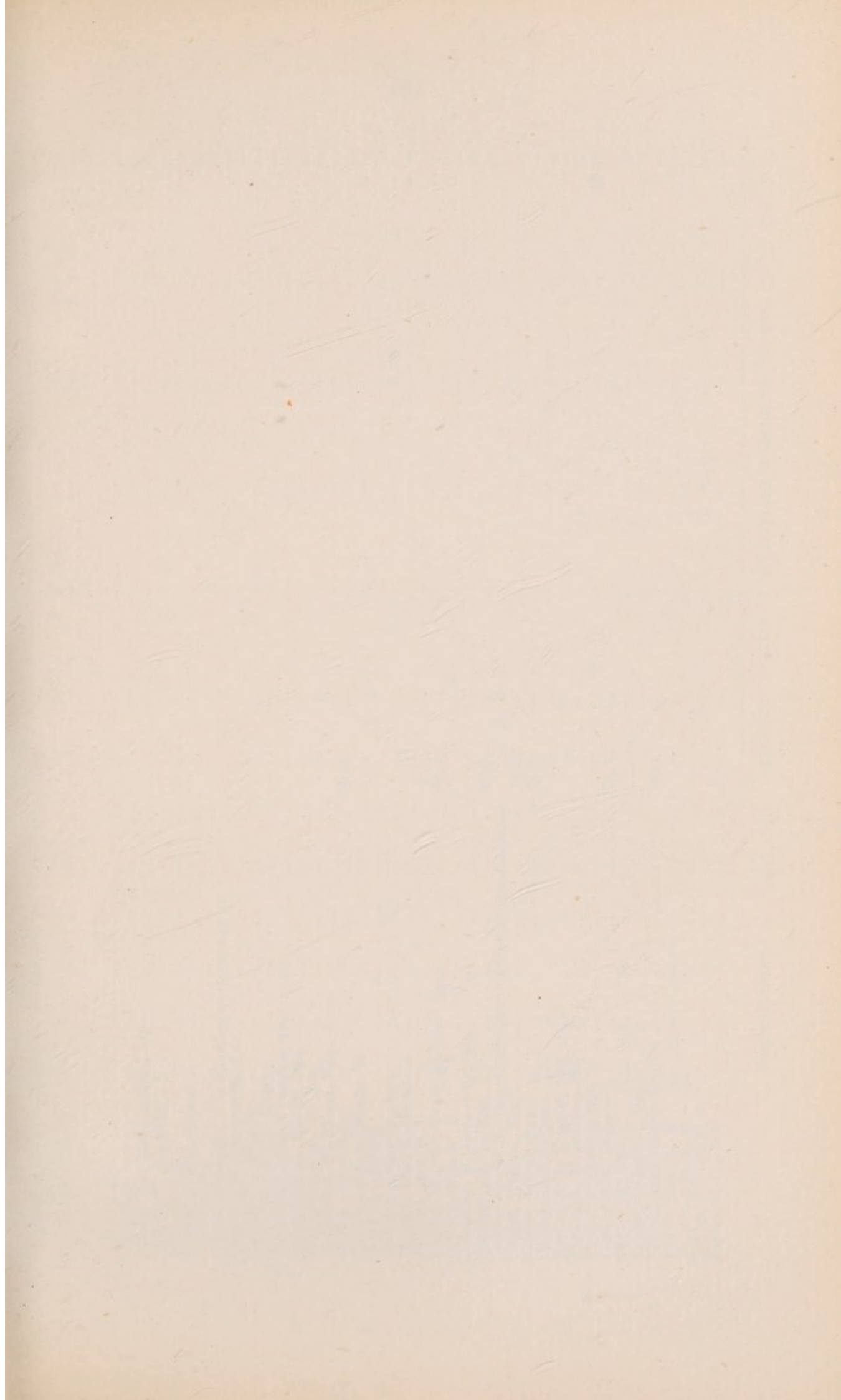

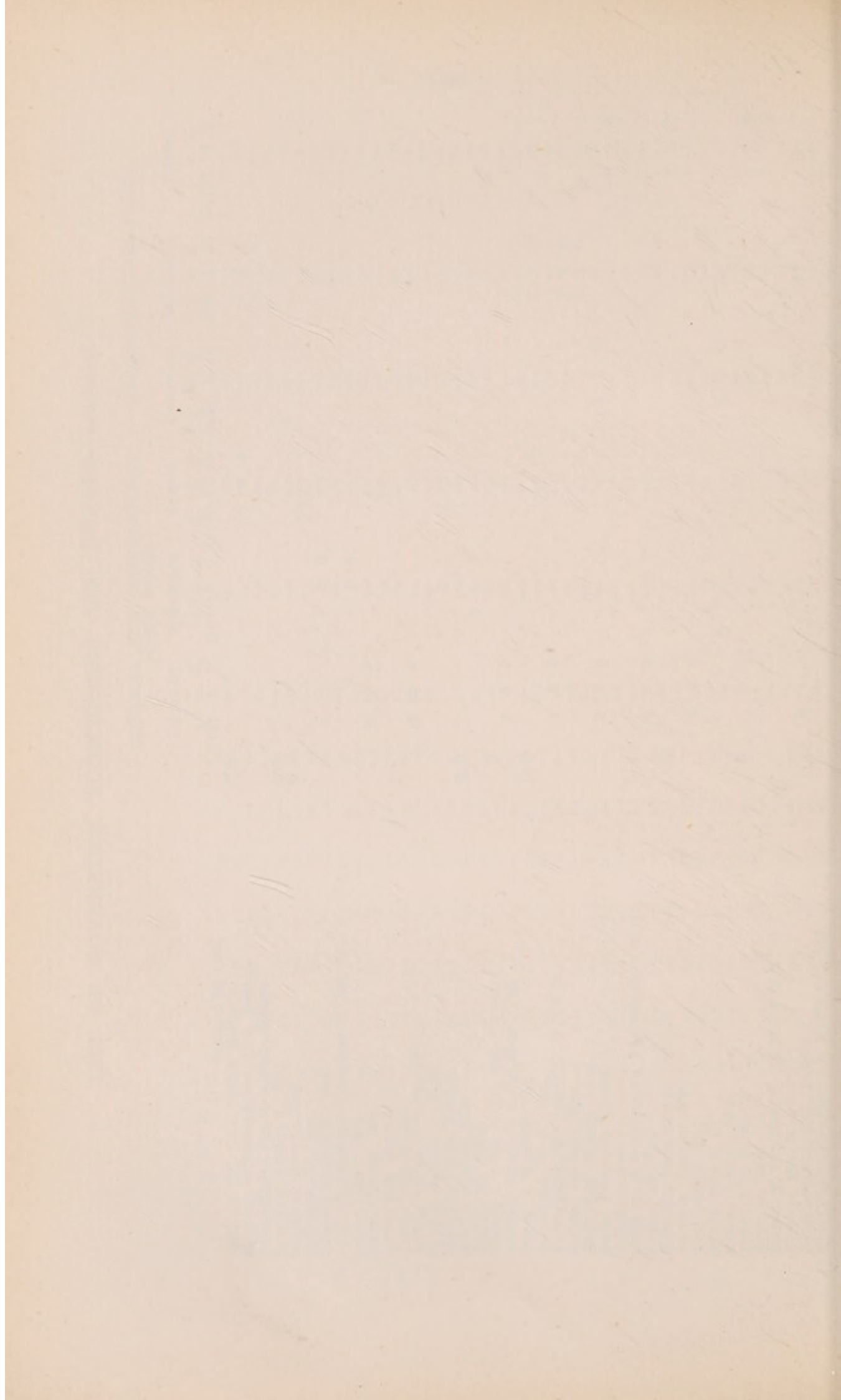

Syngé, Mrs. P. H., and Sisters (in memory of their Father and Mother)

Syngé Ltd., Messrs. ...	...	...	...	...	...	...	...	...	2 2 0	...	...	1 1 0	---
* " T.M.C.A." ...	...	...	...	...	...	...	...	...	---	...	---	---	---
* * " T.P.K." ...	...	...	...	...	...	...	...	...	---	...	---	---	---
Tabard Inn Library, Ltd., The	...	...	...	...	...	...	...	...	---	...	---	---	---
Tagent, G. A., Esq. ...	...	...	...	...	...	...	...	...	---	...	---	---	---
Tait, Mrs. E. ...	...	...	...	...	...	...	...	...	1 1 0	...	---	---	---
Talamon, Ltd., Messrs. ...	...	...	...	...	...	...	...	...	---	...	---	---	---
Tallents, Mrs. ...	...	...	...	...	...	...	...	...	---	...	---	---	---
Tallow Chandlers, The Worshipful Company of	...	...	...	...	...	...	...	...	---	...	---	---	---
Tanganyika Concessions, Ltd.	...	...	...	...	...	...	...	...	---	...	---	---	---
Tankard, G. H., Esq. ...	...	...	...	...	...	...	...	...	1 1 0	...	---	---	---
Tanqueray & Co., Messrs.	...	...	...	...	...	...	...	...	---	...	---	---	---
* Tanqueray, Arthur Charles, Esq.	...	...	...	...	...	...	...	...	---	...	---	---	---
* Tanqueray, C. Waugh, Esq.	...	...	...	...	...	...	...	...	---	...	---	---	---
o Tanqueray, John S., Esq.	...	...	...	...	...	...	...	...	---	...	---	---	---
o Tanqueray, W. Henry, Esq., Junr.	...	...	...	...	...	...	...	...	---	...	---	---	---
Taplin, John, Esq. ...	...	...	...	...	...	...	...	...	---	...	---	---	---
* Tarbuck & Son, Messrs. E.	...	...	...	...	...	...	...	...	---	...	---	---	---
Tate, Mrs. Edwin ...	...	...	...	...	...	...	...	...	4 4 0	...	---	---	---
Tatham, Arthur T., Esq.	...	...	...	...	...	...	...	...	10 0 0	...	---	---	---
Tatham, Miss Katherine J.	...	...	...	...	...	...	...	...	---	...	---	---	---
Tatham, Miss M. G. ...	...	...	...	...	...	...	...	...	---	...	---	---	---
* Tatham Warter, Henry de Grey, Esq.	...	...	...	...	...	...	...	...	---	...	---	---	---
Tatlock, Miss H. H. ...	...	...	...	...	...	...	...	...	---	...	---	---	---
* Tattersall, E. Somerville, Esq.	...	...	...	...	...	...	...	...	---	...	---	---	---
Taverner, E. G., Esq. ...	...	...	...	...	...	...	...	...	---	...	---	---	---
Taylor, Alister N., Esq. ( <i>Honorary Auditor to the Hospital</i> )	...	...	...	...	...	...	...	...	---	...	---	---	---
Taylor, William, Esq. ...	...	...	...	...	...	...	...	...	3 3 0	...	---	---	---
Taylor, Alfred, Esq. ...	...	...	...	...	...	...	...	...	---	...	---	---	---
Taylor, Arthur, Esq. ...	...	...	...	...	...	...	...	...	---	...	---	---	---
Taylor, A. B. Russell, Esq.	...	...	...	...	...	...	...	...	---	...	---	---	---
Taylor, A. W. Probes, Esq.	...	...	...	...	...	...	...	...	---	...	---	---	---
Taylor, F. Coston, Esq.	...	...	...	...	...	...	...	...	---	...	---	---	---
Taylor, F. F., Esq. ...	...	...	...	...	...	...	...	...	---	...	---	---	---
Taylor, G., Esq. ...	...	...	...	...	...	...	...	...	---	...	---	---	---
Taylor, Gilbert J., Esq.	...	...	...	...	...	...	...	...	---	...	---	---	---
Taylor, John Henry, Esq.	...	...	...	...	...	...	...	...	---	...	---	---	---
Taylor, Mrs. K. M. ...	...	...	...	...	...	...	...	...	---	...	---	---	---
Taylor, Mrs. M. E. ...	...	...	...	...	...	...	...	...	---	...	---	---	---
Taylor, Colonel P. B. ...	...	...	...	...	...	...	...	...	---	...	---	---	---
Taylor, T. C., Esq. ...	...	...	...	...	...	...	...	...	---	...	---	---	---

Carried forward ... £5756 17 6 £1120 5 9 £11728 10 10 £4551 12 8 £933 15 3 £58178 2 11



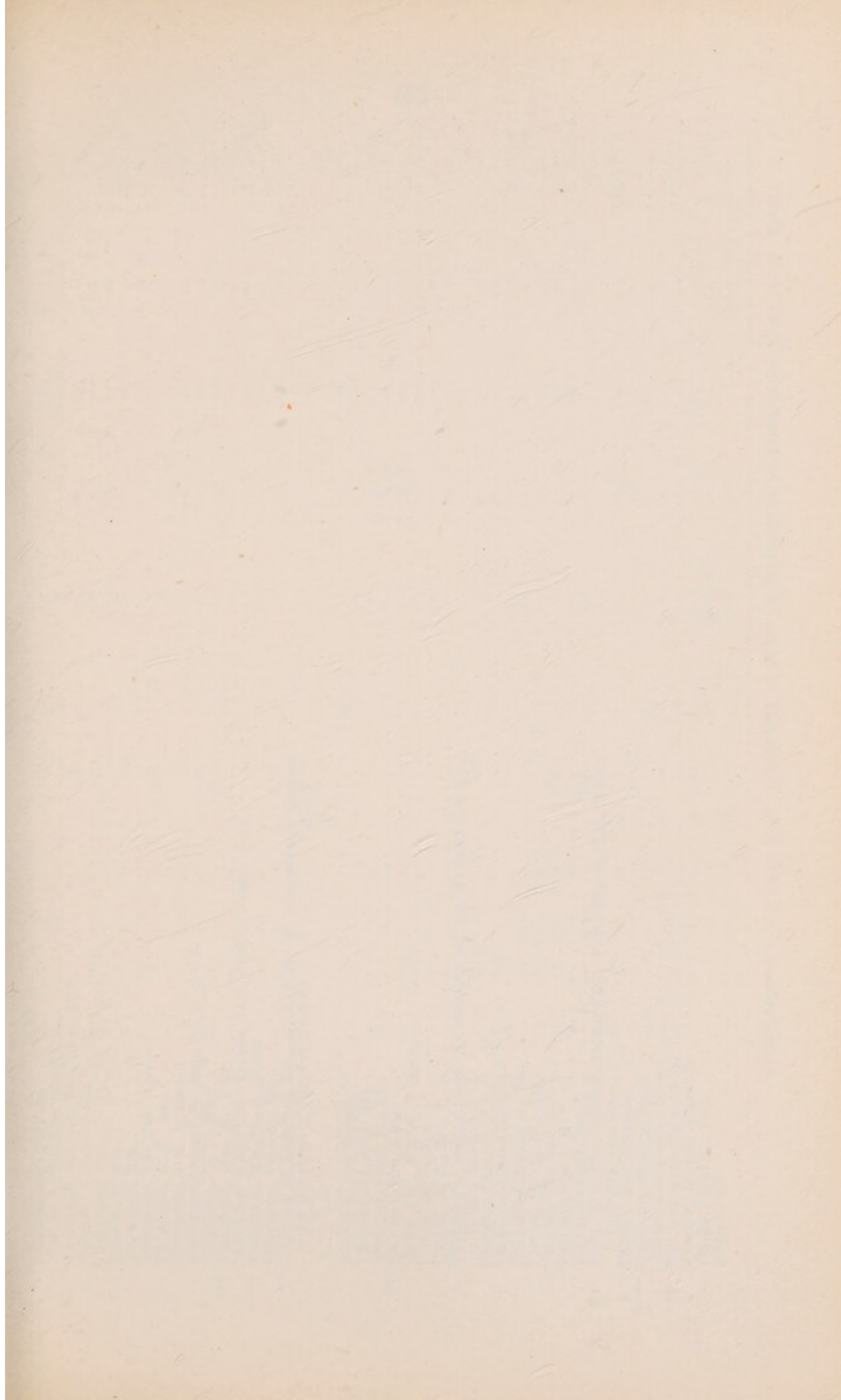

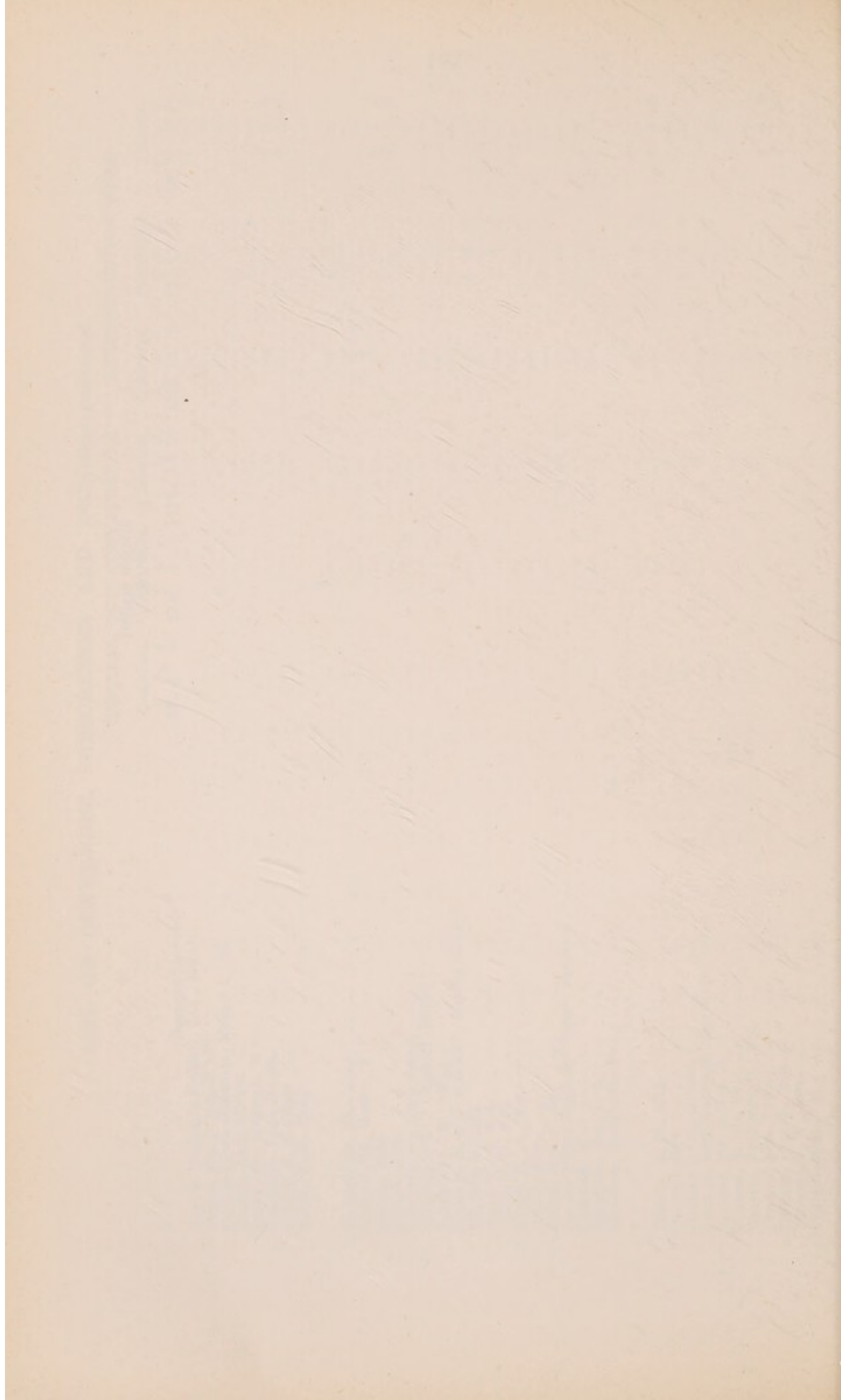

Thomas, Miss Marjorie	...	...	...	...	...	2	2	0	---	---	---	---	---	---									
Thomas & Son, Ltd., Messrs. R.	...	...	...	...	...	---	---	---	---	---	---	---	---	---									
Thomas, R. Stanley, Esq., M.A., M.D.	...	...	...	...	D.	---	---	---	---	---	---	---	---	---									
Thomas, W. Leslie, Esq.	...	...	...	...	...	---	---	---	---	---	---	---	---	---									
Thompson, Mrs. ....	...	...	...	...	...	---	---	---	---	---	---	---	---	1 1 0									
Thompson, Mrs. ....	...	...	...	...	...	---	---	---	---	---	---	---	---	2 0 0									
Thompson, Mrs. ....	...	...	...	...	...	---	---	---	---	---	---	---	---	---									
Thompson, The Rev. Archer	...	...	...	...	H.G.	---	---	---	---	---	---	---	---	---									
Thompson, A. F., Esq.	...	...	...	...	...	---	---	---	---	---	---	---	---	---									
Thompson, Mrs. Archibald	...	...	...	...	...	---	---	---	---	---	---	---	---	---									
Thompson, George R., Esq., F.I.C., F.C.S.	...	...	...	...	H.G.	---	---	---	---	---	---	---	---	---									
Thompson, H. T., Esq.	...	...	...	...	H.G.	---	---	---	---	---	---	---	---	---									
*** <i>Thompson, Mrs. H. Yates</i>	...	...	...	...	...	5	5	0	---	---	---	---	---	---									
Thompson Water Tube Boilers, Ltd., Staff of Messrs. John	...	...	...	...	...	---	---	---	---	---	---	---	---	---									
Thompson, Mrs. Sarah Moore	...	...	...	...	...	---	---	---	---	---	---	---	---	---									
Thompson, Vincent, Esq.	...	...	...	...	H.G.	---	---	---	---	---	---	---	---	---									
** <i>Thomson, H. Campbell, Esq., M.D., F.R.C.P. (Consulting Physician for Diseases of Nervous System)</i>	...	...	...	...	...	---	---	---	---	---	---	---	---	---									
...	...	...	...	...	...	3	3	0	---	---	---	---	---	---									
...	...	...	...	...	...	3	3	0	---	---	---	---	---	---									
Thomson, Mrs. James	...	...	...	...	...	6	6	0	---	---	---	---	---	---									
Thomson, Lockett, Esq.	...	...	...	...	...	3	3	0	---	---	---	---	---	---									
Thomson, Seton M., Esq.	...	...	...	...	...	---	---	---	---	---	---	---	---	---									
Thomson, Mrs. Ross	...	...	...	...	...	---	---	---	---	---	---	---	---	---									
Thorn, Ltd., Messrs. Wallace	...	...	...	...	...	---	---	---	---	---	---	---	---	---									
Thorne, R. C., Esq.	...	...	...	...	...	---	---	---	---	---	---	---	---	---									
Thorne, R. F., Esq.	...	...	...	...	...	---	---	---	---	---	---	---	---	---									
Thornicraft, Mrs. Arnold (in memory of her Father, the late Edwin Sutton)	...	...	...	...	...	---	---	---	---	---	---	---	---	---									
Thornton, Mrs. G. N.	...	...	...	...	...	---	---	---	---	---	---	---	---	---									
Thornton, Henry G., Esq.	...	...	...	...	...	---	---	---	---	---	---	---	---	---									
Thorogood, Sidney J., Esq.	...	...	...	...	...	---	---	---	---	---	---	---	---	---									
<i>Thorold, G. A. W., Esq.</i>	...	...	...	...	...	---	---	---	---	---	---	---	---	---									
Thorold, The Rev. J. L.	...	...	...	...	...	---	---	---	---	---	---	---	---	---									
Thorold, Miss S. H.	...	...	...	...	H.G.	3	3	0	---	---	---	---	---	---									
Thorp, Richard, Esq.	...	...	...	...	...	---	---	---	---	---	---	---	---	---									
Thorp, Richard, Esq.	...	...	...	...	...	1	1	0	---	---	---	---	---	---									
Three Arts Club Mutual Subscription Fund (for Q.A.M. Wing)	...	...	...	...	...	3	0	0	---	---	---	---	---	---									
(per Mrs. Sam Baer)	...	...	...	...	...	---	---	---	---	---	---	---	---	---									
° Thrupp, Miss Adelaide	...	...	...	...	...	---	---	---	---	---	---	---	---	---									
Thurburn, Charles, Esq.	...	...	...	...	...	---	---	---	---	---	---	---	---	---									
Thurgood & Martin, Messrs.	...	...	...	...	...	---	---	---	---	---	---	---	---	---									
Thurlow, Major Edward H.	...	...	...	...	...	---	---	---	---	---	---	---	---	---									
Thurlow, Lt.-Col. Ernest H.	...	...	...	...	...	---	---	---	---	---	---	---	---	---									
Tharks, Frank C., Esq.	...	...	...	...	H.G.	1	1	0	---	---	---	---	---	---									
Tibbs Hotel	...	...	...	...	...	---	---	---	---	---	---	---	---	---									
...	...	...	...	...	...	1	1	0	---	---	---	---	---	---									
Carried forward	...	...	...	...	...	£7594	14	6	£1139	0	9	£11763	18	10	£4554	15	8	£949	15	0	£58614	2	1

392 17 2



LIST OF GOVERNORS, SUBSCRIBERS AND DONORS—continued.

	GENERAL, AND CONVALESCENT HOME FUND.						RECONSTRUCTION FUND.					
	Governors.		Subscribers.		Donors.		Governors.		Subscribers.		Donors.	
	f.	s. d.	f.	s. d.	f.	s. d.	f.	s. d.	f.	s. d.	f.	s. d.
Brought forward ...	...	...	...	...	...	...	...	...	...	...	...	...
Tickle & Co., Messrs. J.	7594	14 6	1139	0 9	11763	18 10	4554	15 8	949	15 0	58614	2 1
Tidbury, Lt.-Col. & Mrs. J.	...	...	2	0 0	...	...	...	...	...	...	...	...
Tidswell, Mrs. R. L.	...	...	...	...	...	...	...	...	...	...	...	...
Tien, Mrs. H.	...	...	...	...	...	...	...	...	...	...	...	...
Tiffany & Co., Messrs.	...	...	...	...	...	...	...	...	1	1 0	...	...
Tiffreau, G., Esq.	...	...	...	...	...	...	...	...	...	...	...	...
Tillinghast, C., Esq.	...	...	...	...	...	...	...	...	...	...	...	...
Tilly, Miss May ...	...	...	1	1 0	3	0 0	...	...	...	...	1	1 0
Tilney, M.S. S. ...	...	...	...	...	...	...	...	...	...	...	...	...
Timmis, Shirley S., Esq.	...	...	...	...	...	...	...	...	...	...	...	...
"Tit-Bits," The Proprietors of	...	...	1	1 0	...	...	...	...	...	...	...	...
Titherington, Miss R. E.	...	...	...	...	...	...	...	...	...	...	...	...
Titterton, Charles, Esq.	...	...	...	...	...	...	...	...	...	...	...	...
Tobias Bros., Messrs.	3	5 0	...	...	...	...	...	...	1	1 0	...	...
Tobin & Edge, Ltd., Messrs.	...	...	...	...	...	...	...	...	...	...	...	...
Todd, Allan W., Esq.	...	...	...	...	...	...	...	...	...	...	...	...
Todd, Duncan, Esq.	...	...	...	...	...	...	...	...	...	...	...	...
Todman, Mr. & Mrs. G. F.	...	...	...	...	...	...	...	...	...	...	...	...
Toeman, Ltd., Messrs. M. & J.	...	...	...	...	...	...	...	...	...	...	...	...
Tokalon, Ltd., Messrs.	3	3 0	1	1 0	...	...	...	...	1	1 0	...	...
Tollemache, Mrs. Humphrey	...	...	...	...	...	...	...	...	...	...	...	...
Toller, Mrs. Wallis ...	...	...	...	...	...	...	...	...	...	...	...	...
Tomkins, Edmund, Esq.	...	...	1	1 0	...	...	...	...	...	...	...	...
Tomkins, Samuel Leith, Esq.	...	...	...	...	...	...	...	...	...	...	...	...
Tomkins, Newland, Esq., F.A.I.	...	...	...	...	...	...	...	...	...	...	...	...
Tomson, Henry E., Esq.	...	...	1	0 0	...	...	...	...	...	...	...	...
Tong, Mrs.	...	...	...	...	...	...	...	...	...	...	...	...
Tonkin, Booth & Co., Messrs. Samuel, Staff of (Q.A.M. Wing)	...	...	...	...	...	...	...	...	...	...	...	...
Tootal, E. H., Esq.	...	...	...	...	...	...	...	...	...	...	...	...
Tooth & Sons, Ltd., Messrs. Arthur	...	...	...	...	...	...	...	...	...	...	...	...
Toovey, T. W., Esq.	...	...	...	...	...	...	...	...	...	...	...	...
Topley, W., Esq.	...	...	...	...	...	...	...	...	...	...	...	...
Touboul, E., Esq.	...	...	...	...	...	...	...	...	...	...	...	...
Toulmin, Humphrey, Esq.	...	...	...	...	...	...	...	...	...	...	...	...
Towle, Arthur Edward, Esq., C.B.E.	...	...	...	...	...	...	...	...	...	...	...	...
Towle, Lt.-Col. Sir Francis W., C.B.E.	...	...	...	...	...	...	...	...	...	...	...	...
Towle, Trustees of the late Sir William (Permanent Endowment Fund)	...	...	...	...	1050	0 0	...	...	...	...	...	...
Townsend, Miss D. M.	...	...	...	...	1	1 0	...	...	...	...	...	...
Toynbee, William, Esq.	...	...	...	...	...	...	...	...	...	...	...	...

\*\*\*\*

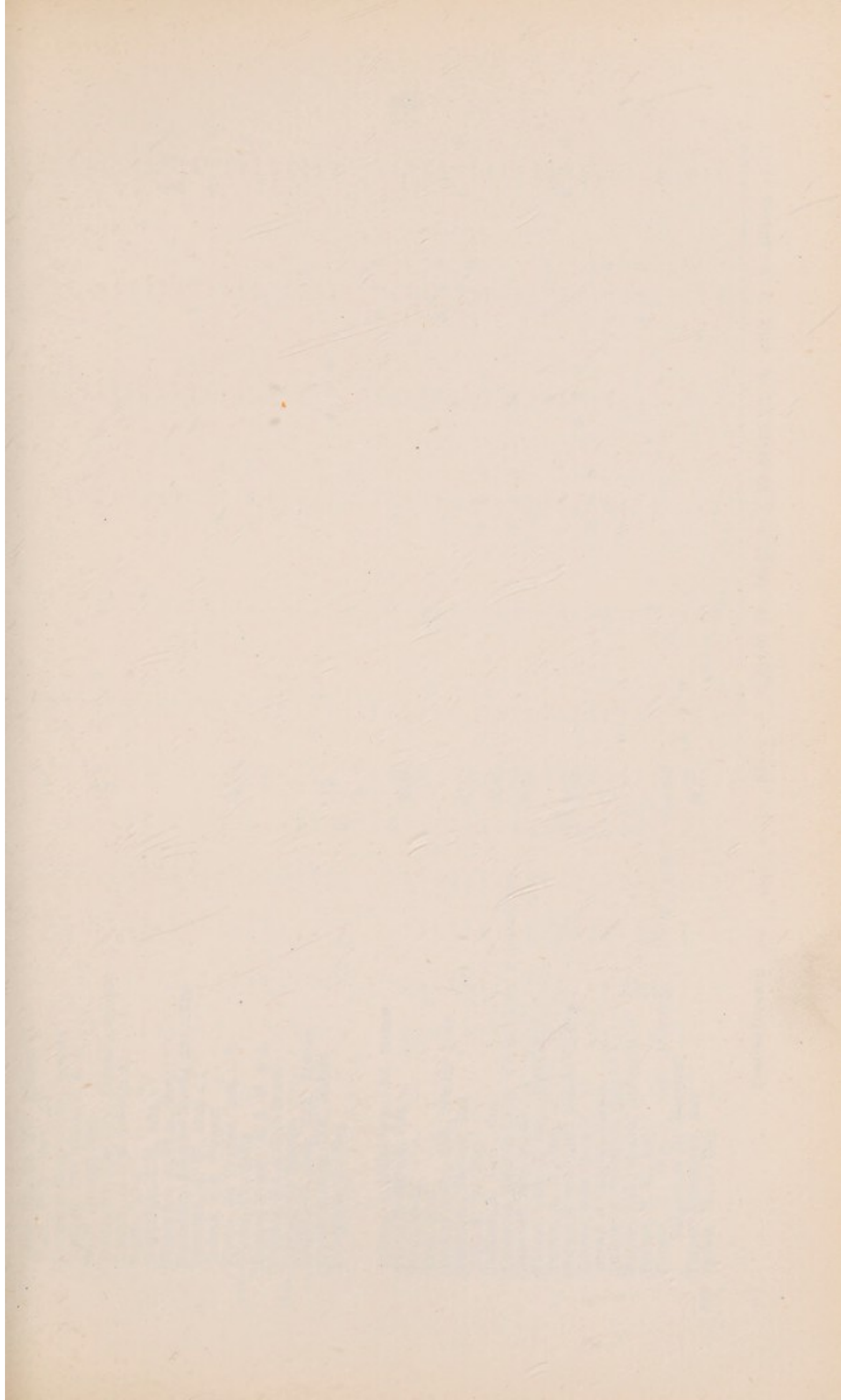

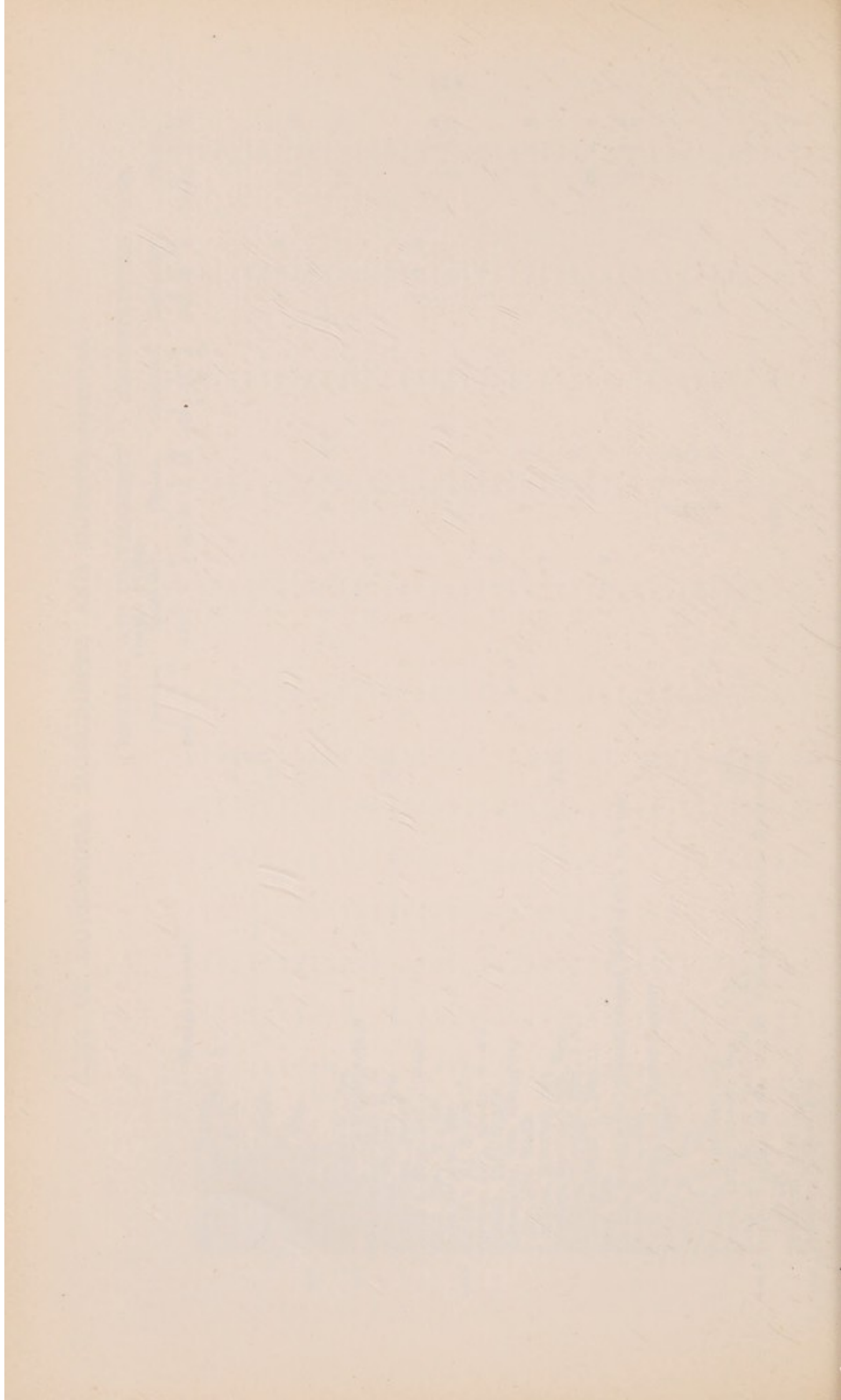

Tozer, The Rt. Rev. Bishop	...	...	...	...	...	...	...	...	...	...	...	...	...	...	...	...	...	...	...	...	1 1 0
Tozer, F. E., Esq., J.P.	...	...	...	...	...	...	...	...	...	...	...	...	...	...	...	...	...	...	...	...	1 1 0
Trafalgar Hospital Aid Society	...	...	...	...	...	...	...	...	...	...	...	...	...	...	...	...	...	...	...	...	---
Trafford, The Misses L. & A.	...	...	...	...	...	...	...	...	...	...	...	...	...	...	...	...	...	...	...	...	---
Trall, George, Esq.	...	...	...	...	...	H.G.	5 3 0	1 0 0	---	---	---	---	---	---	---	---	---	---	---	---	---
Transter, The Rev. Ernest Augustus	...	...	...	...	...	H.G.	3 3 0	---	---	---	---	---	---	---	---	---	---	---	---	---	---
Travers, Lt.-Col. George A.	...	...	...	...	...	...	5 0 0	---	---	---	---	---	---	---	---	---	---	---	---	---	---
Treble, Miss	...	...	...	...	...	...	---	---	---	---	---	---	---	---	---	---	---	---	---	---	---
Tregoning, J. S., Esq.	...	...	...	...	...	D.	---	---	---	---	---	---	---	---	---	---	---	---	---	---	---
Trehearne, A. F. A., Esq.	...	...	...	...	...	...	---	---	---	---	---	---	---	---	---	---	---	---	---	---	2 2 0
Trelleborg Ebonite Works, Ltd., The	...	...	...	...	...	...	---	---	---	---	---	---	---	---	---	---	---	---	---	---	5 5 0
Tremlett, G. W., Esq.	...	...	...	...	...	...	---	---	---	---	---	---	---	---	---	---	---	---	---	---	1 1 0
Trench, Mrs. Stewart	...	...	...	...	...	...	---	---	---	---	---	---	---	---	---	---	---	---	---	---	---
Trevor, Sir Charles Cecil, C.B.	...	...	...	...	...	H.G.	3 0 0	---	---	---	---	---	---	---	---	---	---	---	---	---	---
Trevor, The Lord	...	...	...	...	...	...	---	---	---	---	---	---	---	---	---	---	---	---	---	---	---
Tricfus, Messrs. E. A. P. & A.	...	...	...	...	...	D.	10 10 0	---	---	---	---	---	---	---	---	---	---	---	---	---	---
Trinder, Mr. & Mrs. Bruce	...	...	...	...	...	...	---	---	---	---	---	---	---	---	---	---	---	---	---	---	---
Trippel, Sir Francis	...	...	...	...	...	...	5 5 0	---	---	---	---	---	---	---	---	---	---	---	---	---	---
Trottel & Colls, Ltd., Messrs.	...	...	...	...	...	...	3 3 0	---	---	---	---	---	---	---	---	---	---	---	---	---	---
Trower & Sons, Ltd., Messrs.	...	...	...	...	...	D.	---	---	---	---	---	---	---	---	---	---	---	---	---	---	---
Trowsdale, T., Esq.	...	...	...	...	...	£1	1 0	---	---	---	---	---	---	---	---	---	---	---	---	---	8 8 0
	...	...	...	...	...	1	1 0	---	---	---	---	---	---	---	---	---	---	---	---	---	---
Truman & Knightley, Ltd., Messrs.	...	...	...	...	...	...	---	1 11 6	---	---	---	---	---	---	---	---	---	---	---	---	---
Tubb, Frederick, Esq.	...	...	...	...	...	H.G.	---	---	---	---	---	---	---	---	---	---	---	---	---	---	---
Tuck, Lady	...	...	...	...	...	D.	---	---	---	---	---	---	---	---	---	---	---	---	---	---	---
Tuck, Mrs.	...	...	...	...	...	...	---	---	---	---	---	---	---	---	---	---	---	---	---	---	---
Tuckey & Co., Ltd., Messrs. John	...	...	...	...	...	...	---	---	---	---	---	---	---	---	---	---	---	---	---	---	---
Tuckman, Samuel, Esq.	...	...	...	...	...	...	---	---	---	---	---	---	---	---	---	---	---	---	---	---	---
Tuft, E. W., Esq.	...	...	...	...	...	...	3 3 0	---	---	---	---	---	---	---	---	---	---	---	---	---	---
Tulloch, A. A. G., Esq.	...	...	...	...	...	H.G.	---	---	---	---	---	---	---	---	---	---	---	---	---	---	---
Tungstan Electric Lamp Works (Great Britain), Ltd.	...	...	...	...	...	H.G.	---	---	---	---	---	---	---	---	---	---	---	---	---	---	---
Turnbull, Mrs. M. E.	...	...	...	...	...	H.G.	---	---	---	---	---	---	---	---	---	---	---	---	---	---	---
Turner, Alan C., Esq., M.R.C.S.	...	...	...	...	...	...	---	---	---	---	---	---	---	---	---	---	---	---	---	---	---
Turner, A. W., Esq.	...	...	...	...	...	...	---	---	---	---	---	---	---	---	---	---	---	---	---	---	---
Turner & Son, Ltd., Messrs. Charles	...	...	...	...	...	D.	---	---	---	---	---	---	---	---	---	---	---	---	---	---	---
Turner, Miss Clara M.	...	...	...	...	...	...	---	---	---	---	---	---	---	---	---	---	---	---	---	---	---
Turner & Cooper, Messrs.	...	...	...	...	...	...	---	---	---	---	---	---	---	---	---	---	---	---	---	---	---
Turner, F. Faithfull, Esq.	...	...	...	...	...	...	---	---	---	---	---	---	---	---	---	---	---	---	---	---	---
Turner, Ltd., Messrs. George P.	...	...	...	...	...	...	3 3 0	---	---	---	---	---	---	---	---	---	---	---	---	---	---
Turner, H. E., Esq.	...	...	...	...	...	...	---	---	---	---	---	---	---	---	---	---	---	---	---	---	---
Turner, H. Watson, Esq., M.R.C.S., L.R.C.P., L.D.S. (Dental Surgeon to the Hospital)	...	...	...	...	...	...	---	1 1 0	---	---	---	---	---	---	---	---	---	---	---	---	---
Turner, Thackeray, Esq.	...	...	...	...	...	H.G.	3 3 0	---	---	---	---	---	---	---	---	---	---	---	---	---	---
Turner, W. J., Esq.	...	...	...	...	...	...	---	---	---	---	---	---	---	---	---	---	---	---	---	---	---
Carried forward	...	...	...	...	...	£7632	7 6	£1149	17	3£12853	3 10	£4573	13 8	£963	5 0	£58663	17 1				

LIST OF GOVERNORS, SUBSCRIBERS AND DONORS—continued.

		GENERAL AND CONVALESCENT HOME FUND.				RECONSTRUCTION FUND.						
		Governors.		Subscribers.		Governors.		Subscribers.		Donors.		
		£	s. d.	£	s. d.	£	s. d.	£	s. d.	£	s. d.	
	Brought forward	...	...	2	2	0	...	...	...	58663	17	1
°	Turpin, P., Esq.	...	...	...	...	...	...	...	...	...	...	...
°	Tuson, Surgeon-Gen. John Edward, M.D.	...	...	...	...	...	...	...	...	...	...	...
°°°	Tussauds (1926) Ltd., Madame	...	...	...	...	...	...	...	...	...	...	...
°°	Tutter, William, Esq.	...	...	...	...	...	...	...	...	...	...	...
°°°	Tweedie, Maurice A., Esq.	...	...	...	...	...	...	...	...	...	...	...
°°°	Tweedmouth, The Lord, C.M.G., D.S.O., M.V.O.	...	...	...	...	...	...	...	...	...	...	...
°°°	Twining, Grosfield & Co., Ltd., Messrs.	...	...	...	...	...	...	...	...	...	...	...
°°°	Twiss & Browning & Hallows, Messrs.	...	...	...	...	...	...	...	...	...	...	...
°°°	Twigg, Sir John, K.C.I.E.	...	...	1	1	0	...	...	...	...	...	...
°°°	Twitchin, H., Esq.	...	...	...	...	...	...	...	...	...	...	...
°°°	Tyacke, Col. N., A.M.S.	...	...	...	...	...	...	...	...	...	...	...
°°°	Tyler, J. A., Esq.	...	...	...	...	...	...	...	...	...	...	...
°°°	Tyler, B. M., Esq.	...	...	...	...	...	...	...	...	...	...	...
°°°	Tyler, W. B., Esq.	...	...	1	1	0	...	...	...	...	...	...
°°°	Tyrell, H. C., Esq.	...	...	...	...	...	...	...	...	...	...	...
°°°	Tyrell, Frank, Esq.	...	...	...	...	...	...	...	...	...	...	...
°°°	Uhring & Co., Ltd., Messrs.	...	...	...	...	...	...	...	...	...	...	...
°°°	Ullmann, Mrs. J.	...	...	1	1	0	...	...	...	...	...	...
°°°	Underwood, C. C., Esq.	...	...	...	...	...	...	...	...	...	...	...
°°°	Underwood, V. A., Esq., M.P.S.	...	...	...	...	...	...	...	...	...	...	...
°°°	Union Bank of Australia, Ltd., The	...	...	...	...	...	...	...	...	...	...	...
°°°	Union Castle Mail Steamship Co., Ltd., The	...	...	...	...	...	...	...	...	...	...	...
°°°	Unione Ticinese, The	...	...	...	...	...	...	...	...	...	...	...
°°°	Unite, Ltd., Messrs. John	...	...	£1	1	0	...	...	...	...	...	...
°°°	United Dairies (London), Ltd., Messrs.	...	...	2	2	0	...	...	...	...	...	...
°°°	United Kingdom Tea Co., Ltd., The	...	...	2	2	0	...	...	...	...	...	...
°°°	United Motor Finance Corporation, Ltd.	...	...	...	...	...	...	...	...	...	...	...
°°°	United Services Fund, The	...	...	...	...	...	...	...	...	...	...	...
°°°	United Societies, Ltd.	...	...	2	2	0	...	...	...	...	...	...
°°°	Unsworth & Goulder, Messrs.	...	...	...	...	...	...	...	...	...	...	...
°°°	Upcher, Mrs. H. E. S.	...	...	...	...	...	...	...	...	...	...	...
°°°	Upton, F. W., Esq.	...	...	...	...	...	...	...	...	...	...	...
°°°	Upton, D. F., Esq.	...	...	...	...	...	...	...	...	...	...	...
°°°	Upton, Henry S., Esq.	...	...	...	...	...	...	...	...	...	...	...
°°°	Upton, James Richard, Esq.	...	...	...	...	...	...	...	...	...	...	...

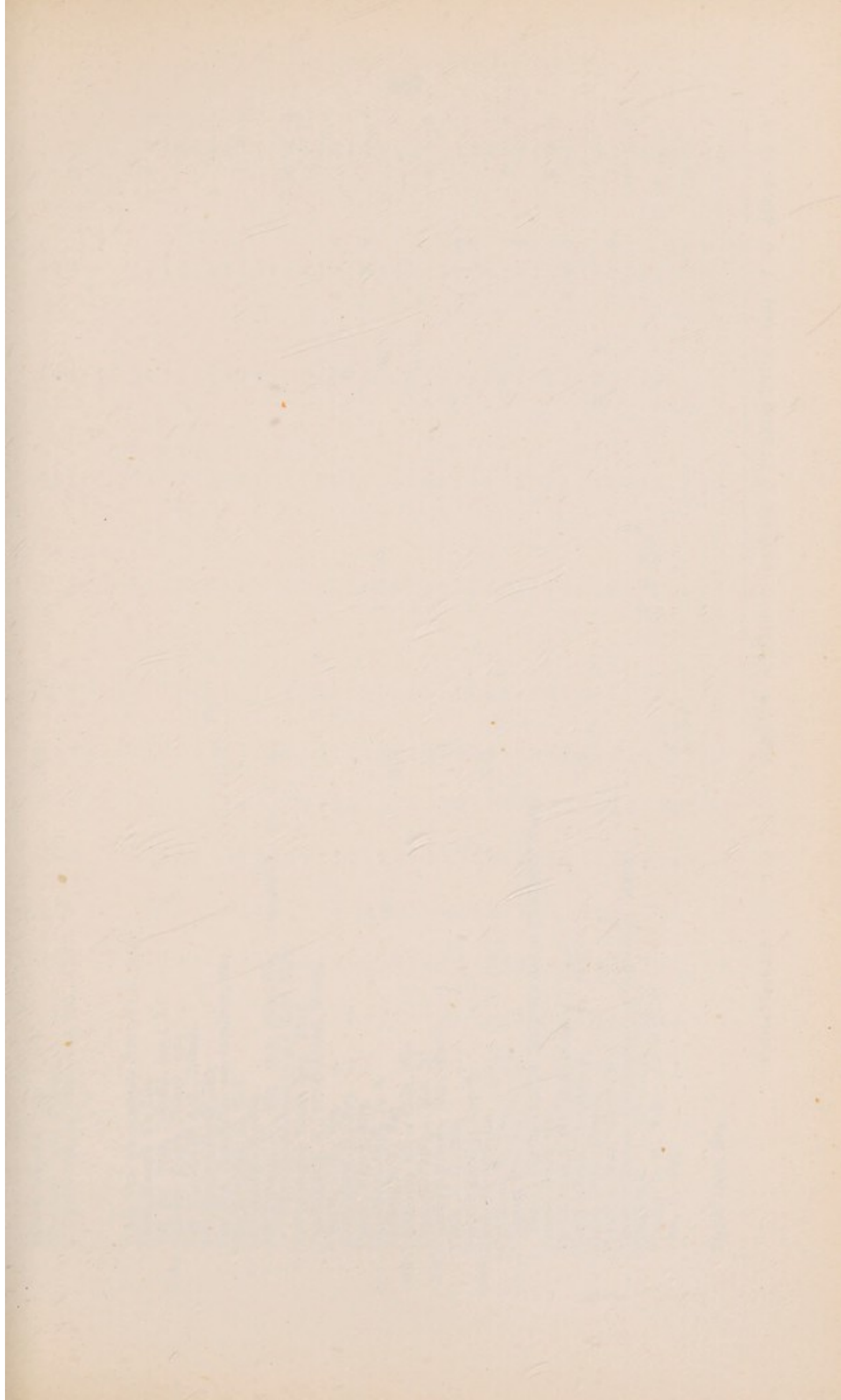

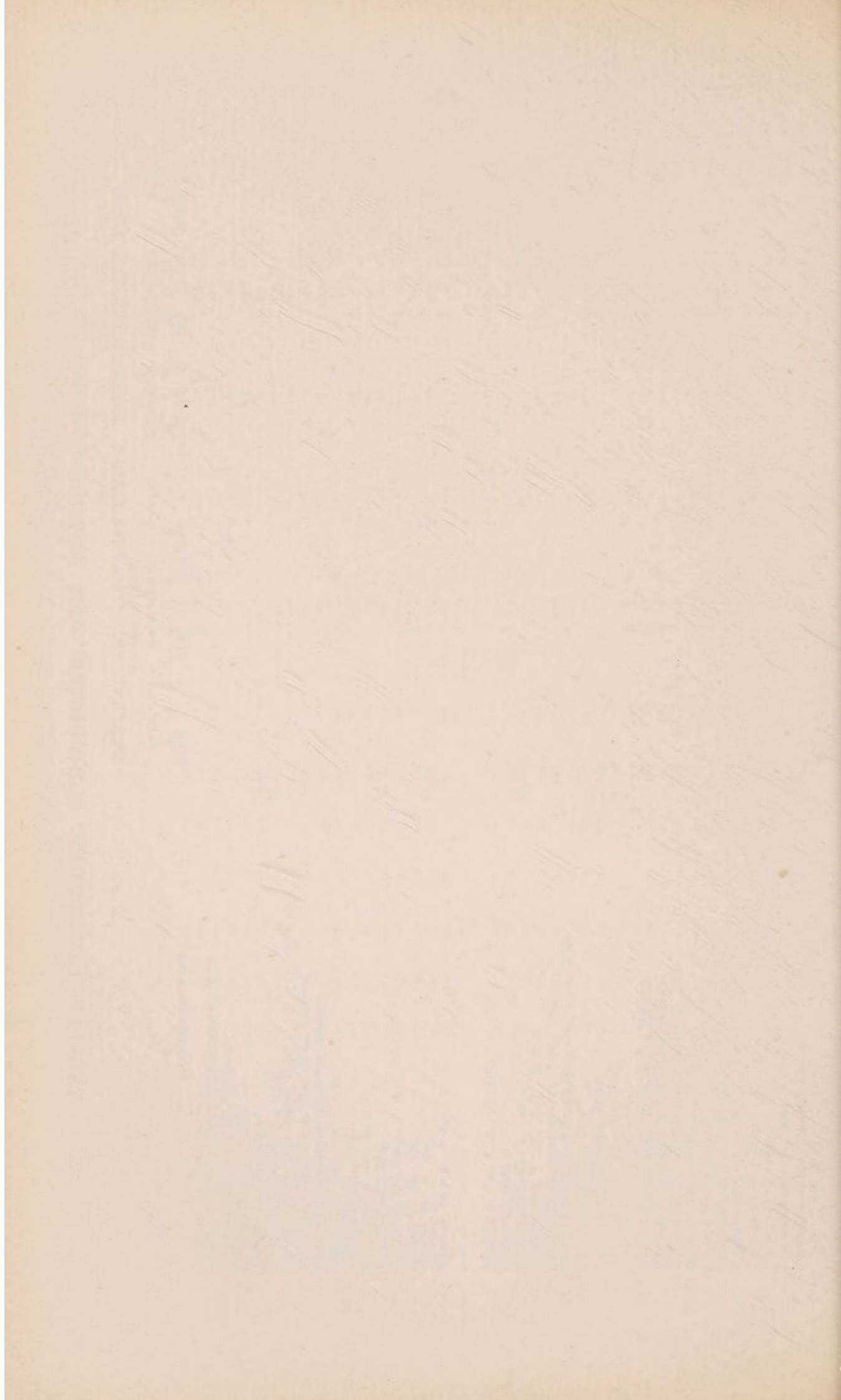

Urban, Charles, Esq. ...	...	...	...	1 7 1	...	...	...	...	...	13 3 8
Urmston, Capt. Herbert N. ...	...	...	...	...	...	...	...	...	...	...
Uxbridge Picture Playhouse, Ltd., The	...	...	...	...	...	...	...	...	...	...
Valde Travers Asphalte Paving Co., Ltd.	...	...	...	...	...	...	...	...	...	...
Valet, Messrs. A., Ltd.	...	...	...	...	...	...	5 5 0	...	...	1 1 0
Van den Berg, Donald, Esq., J.P.	...	...	...	...	...	...	1 0 0	...	...	...
Van den Bergh, Henry, Esq. ...	...	...	...	...	...	...	20 0 0	...	...	...
Van Der Hoeks, Ltd., Messrs.	...	...	...	...	...	...	1 1 0	...	...	...
Van Lennep, Cecil, Esq.	...	...	...	...	...	...	...	...	...	...
Van Nes, Jan Henri van Straaten, Esq.	...	...	...	...	...	...	10 10 0	...	...	1 1 0
Van Noorden, A., Esq.	...	...	...	...	...	...	...	...	...	...
Van Raalte, M., Esq. ...	...	...	...	...	...	...	...	...	...	...
Van Praagh, J., Esq. (for furnishing, decorating, &c., in the Physician's room in the East Wing)	...	...	...	...	...	...	...	...	...	26 5 0
Van Staveren, Isaac, Esq., Junr.	...	...	...	...	...	...	...	...	...	...
Van Winsum & Verweymeren, Messrs.	...	...	...	...	...	...	3 3 0	...	...	...
Vander, C. J., Esq.	...	...	...	...	...	...	...	1 1 0	...	...
Vandersluis, B., Esq.	...	...	...	...	...	...	...	2 2 0	...	...
Vanek, Henry, Esq.	...	...	...	...	...	...	...	...	...	...
Vansittart, Capt. R. A.	...	...	...	...	...	...	...	...	...	...
Vardon, E. J., Esq.	...	...	...	1 1 0	...	...	...	...	...	...
Vaudeville River Club, The	...	...	...	...	...	...	...	...	...	...
Vaughan-Phillips, Mrs. M.	...	...	...	...	...	...	...	...	...	5 0 0
Vauxhall Motors, Ltd., Messrs.	...	...	...	...	...	...	...	...	...	...
Veale, L. C., Esq.	...	...	...	...	...	...	...	...	...	...
Venables & Co., Messrs.	...	...	...	...	...	...	...	2 2 0	...	...
Veno, Sir William	...	...	...	...	...	...	...	1 1 0	...	...
Ventham, H., Esq.	...	...	...	...	...	...	...	...	...	...
Vergeat, Mrs. ...	...	...	...	...	...	...	...	2 2 0	...	2 0 0
Ditto (Barnarked for Matron's use in Children's Ward)	...	...	...	...	...	...	...	...	...	...
Vernon-Hunt, Mrs. ...	...	...	...	...	...	...	5 5 0	...	...	...
Vertue, Son & Churher, Messrs.	...	...	...	...	...	...	...	...	...	...
Vezey-Mason, The Rev. J.	...	...	...	...	...	...	...	...	...	5 5 0
Vicars Bros., Messrs.	...	...	...	...	...	...	...	...	...	...
Victor & Sons, Messrs. W.	...	...	...	...	...	...	3 15 0	...	...	...
Victoria Cinema, Harpenden (per Capt. F. A. Webb)	...	...	...	...	...	...	...	...	...	...
Vidal, Mrs. ...	...	...	...	...	...	...	...	2 2 0	...	10 0 0
Vincent, R. H., Esq.	...	...	...	...	...	...	...	2 2 0	...	...
Vine, T., Esq. ...	...	...	...	...	...	...	...	...	...	...
...	...	...	...	...	...	...	...	...	...	...
...	...	...	...	...	...	...	...	...	...	...
Vinge, John, Esq.	...	...	...	...	...	...	...	2 2 0	...	...

Carried forward ... £7656 10 6 £1170 2 4 £13166 0 10 £4588 19 8 £986 7 0 £58729 14 9



LIST OF GOVERNORS, SUBSCRIBERS AND DONORS—continued.

	GENERAL AND CONVALESCENT HOME FUND.			RECONSTRUCTION FUND.		
	Governors. £ s. d.	Subscribers. £ s. d.	Donors. £ s. d.	Governors. £ s. d.	Subscribers. £ s. d.	Donors. £ s. d.
... Vintners, The Worshipful Company of	...	...	...	...	...	...
... Vivian, Mrs.	...	...	...	...	...	...
... Vivian, C. St. A., Esq.	...	...	...	...	...	...
... Vivian, Gray & Co., Messrs.	...	...	...	...	...	...
... Vivian, Lt.-Col. V., C.M.G., D.S.O., M.V.O.	...	...	...	...	...	...
... Vivian, William Graham, Esq., D.L., J.P.	...	...	...	...	...	...
... Vladimír, Madame	...	...	...	...	...	...
... Vlassopoulos, T. N., Esq.	...	...	...	...	...	...
... Vocalion Gramophone, Ltd., The	...	...	...	...	...	...
... Voelcker, Arthur F., Esq., M.D., F.R.C.P.	...	...	...	...	...	...
... Voelcker, J. A., Esq., Ph.D., M.A.	...	...	...	...	...	...
... Voelcker, Mrs. J. A.	...	...	...	...	...	...
... Vokes, G., Esq.	...	...	...	...	...	...
... Vono Co., The	...	...	...	...	...	...
... "W"	...	...	...	...	...	...
... "W.A.H."	...	...	...	...	...	...
... "W.L.T.R."	...	...	...	...	...	...
... "W.M.M."	...	...	...	...	...	...
... Wade, Mrs. E.	...	...	...	...	...	...
... Wade, R., Esq.	...	...	...	...	...	...
... Wadsworth, Mrs.	...	...	...	...	...	...
... Wadsworth, H. W., Esq.	...	...	...	...	...	...
... Waechter, Sir Max, D.L., J.P.	...	...	...	...	...	...
... Wagg, Mrs. Arthur	...	...	...	...	...	...
... Waghorn, A. G., Esq.	...	...	...	...	...	...
... Wagner, Henry, Esq.	...	...	...	...	...	...
... Wagner, O. H., Esq.	...	...	...	...	...	...
... Wagner, R. H., Esq.	...	...	...	...	...	...
... Wagon, F. E., Esq.	...	...	...	...	...	...
... Wailes & Co., Messrs. George	...	...	...	...	...	...
... Waind, Miss E. M.	...	...	...	...	...	...
... Wainstain, L., Esq.	...	...	...	...	...	...
... Wakefield, Capt. E. W.	...	...	...	...	...	...
... Wakefield, W. W., Esq.	...	...	...	...	...	...
... Waldegrave, The Earl	...	...	...	...	...	...
... Waldegrave, The Hon. Harriet	...	...	...	...	...	...

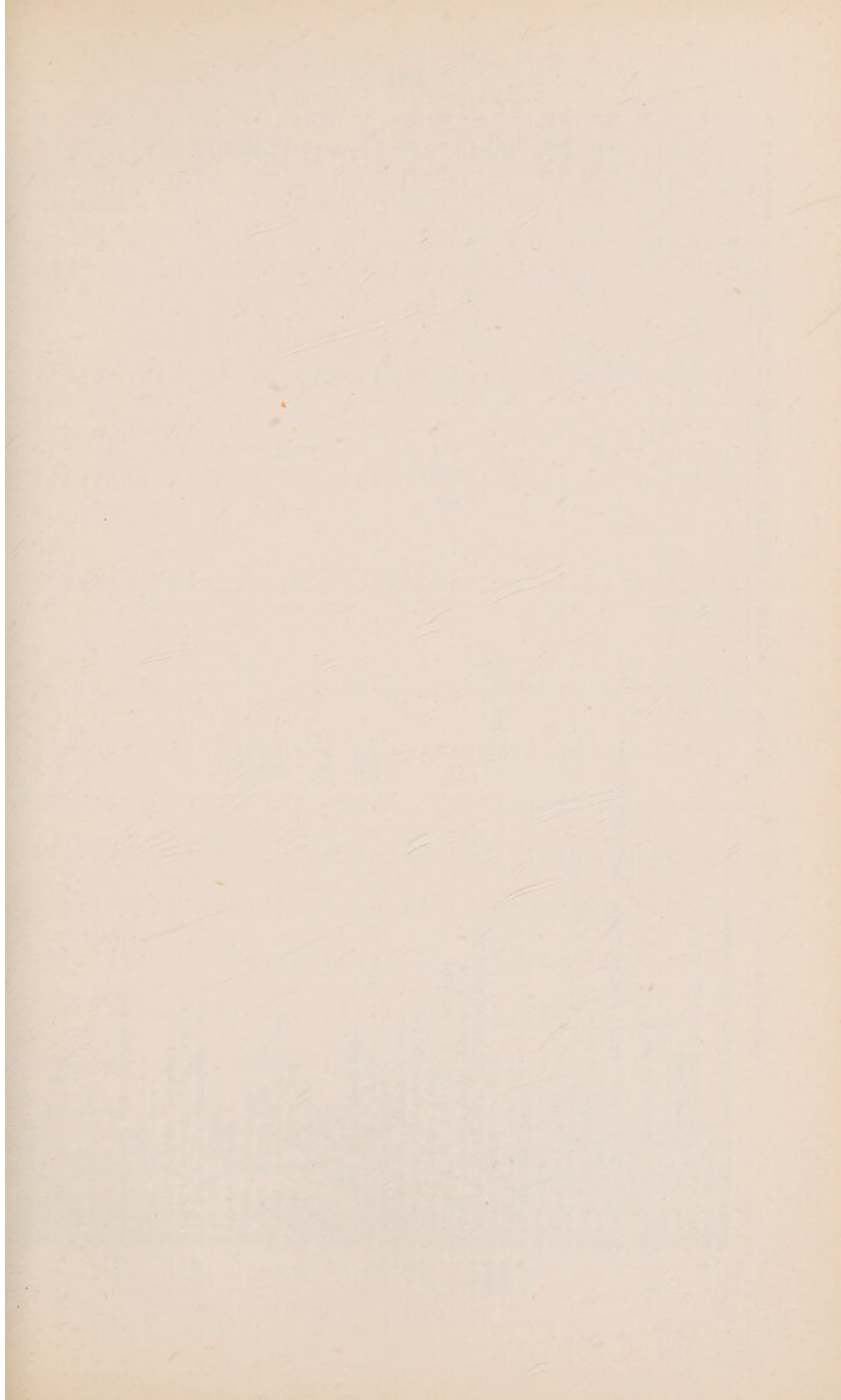

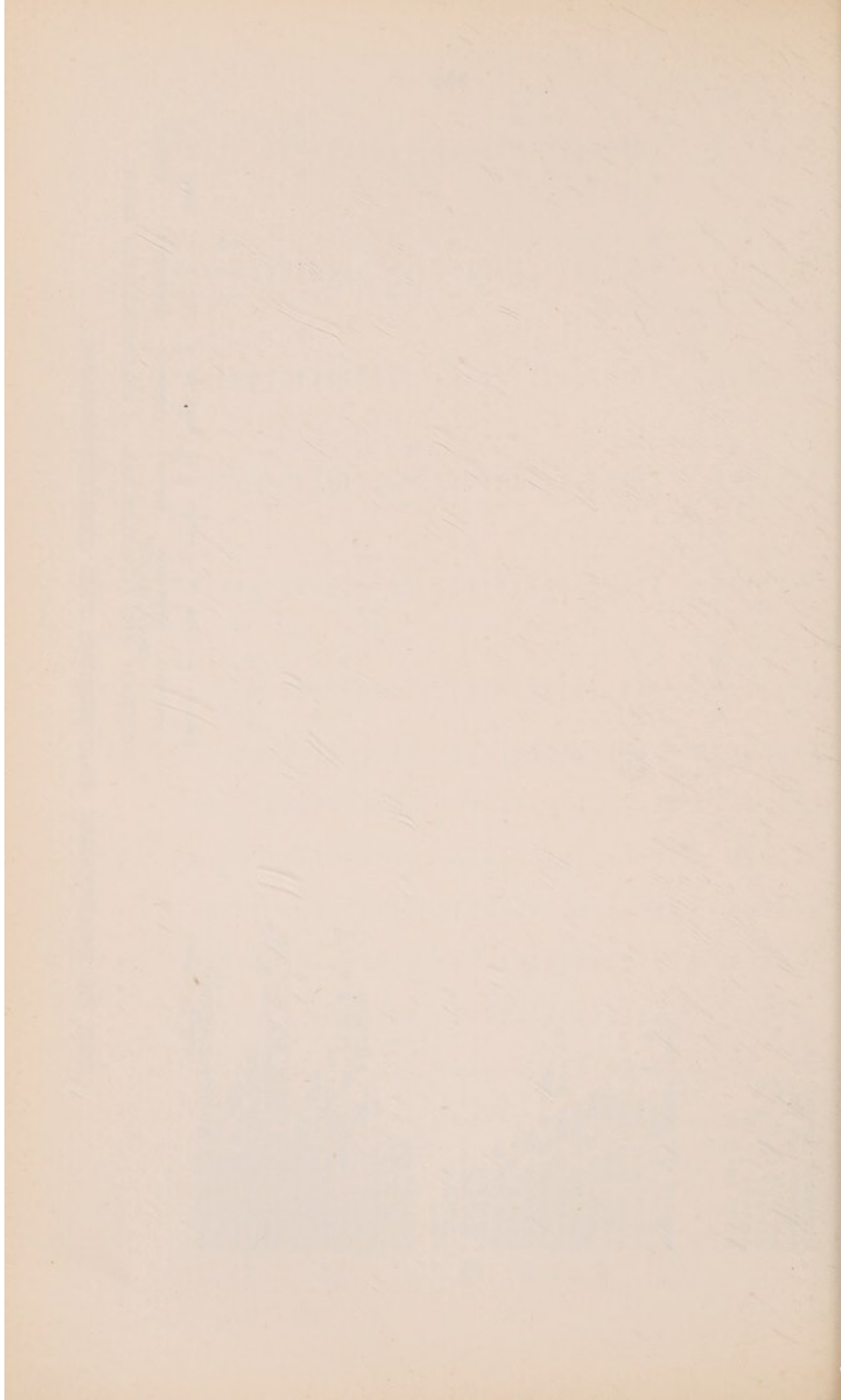





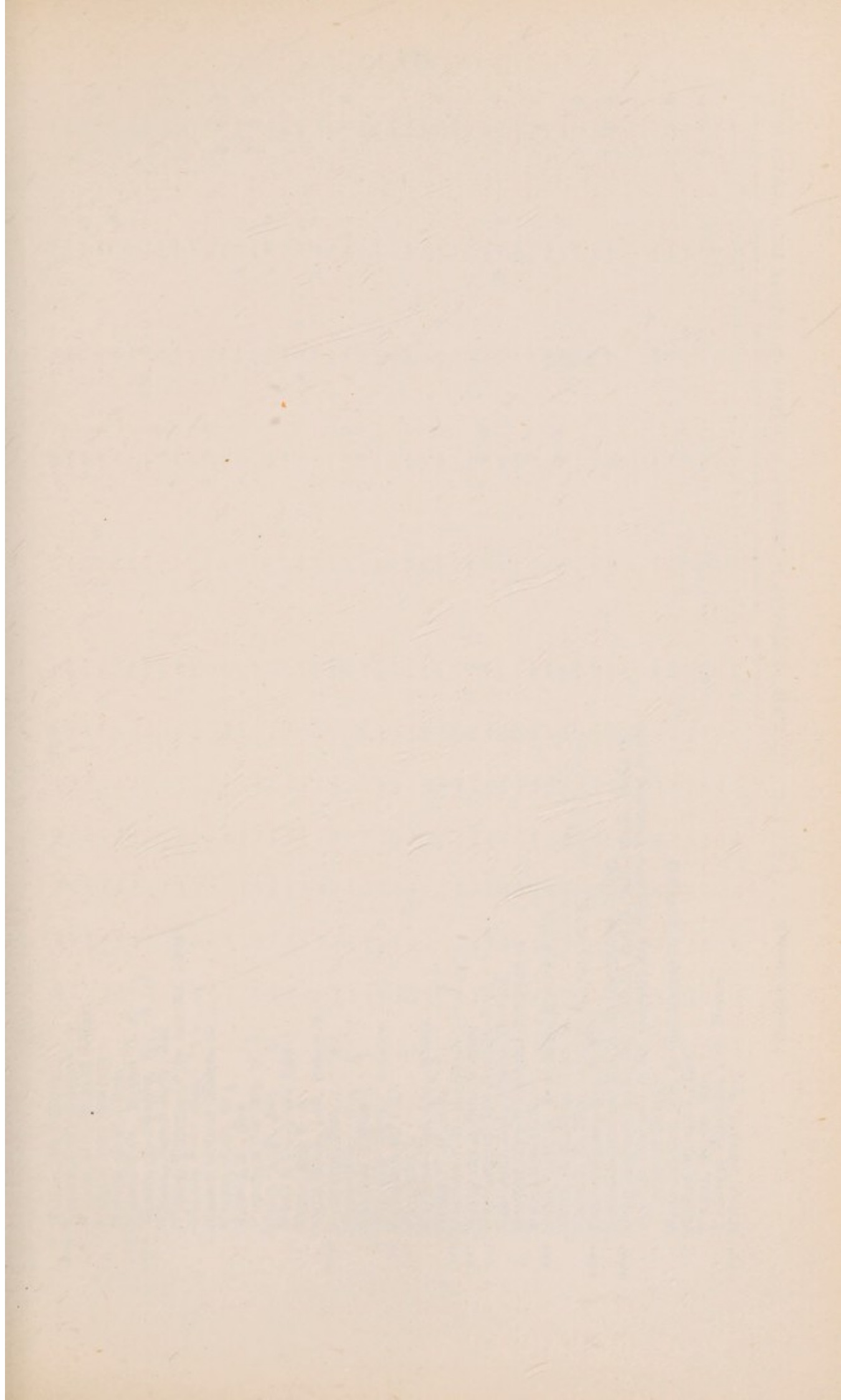

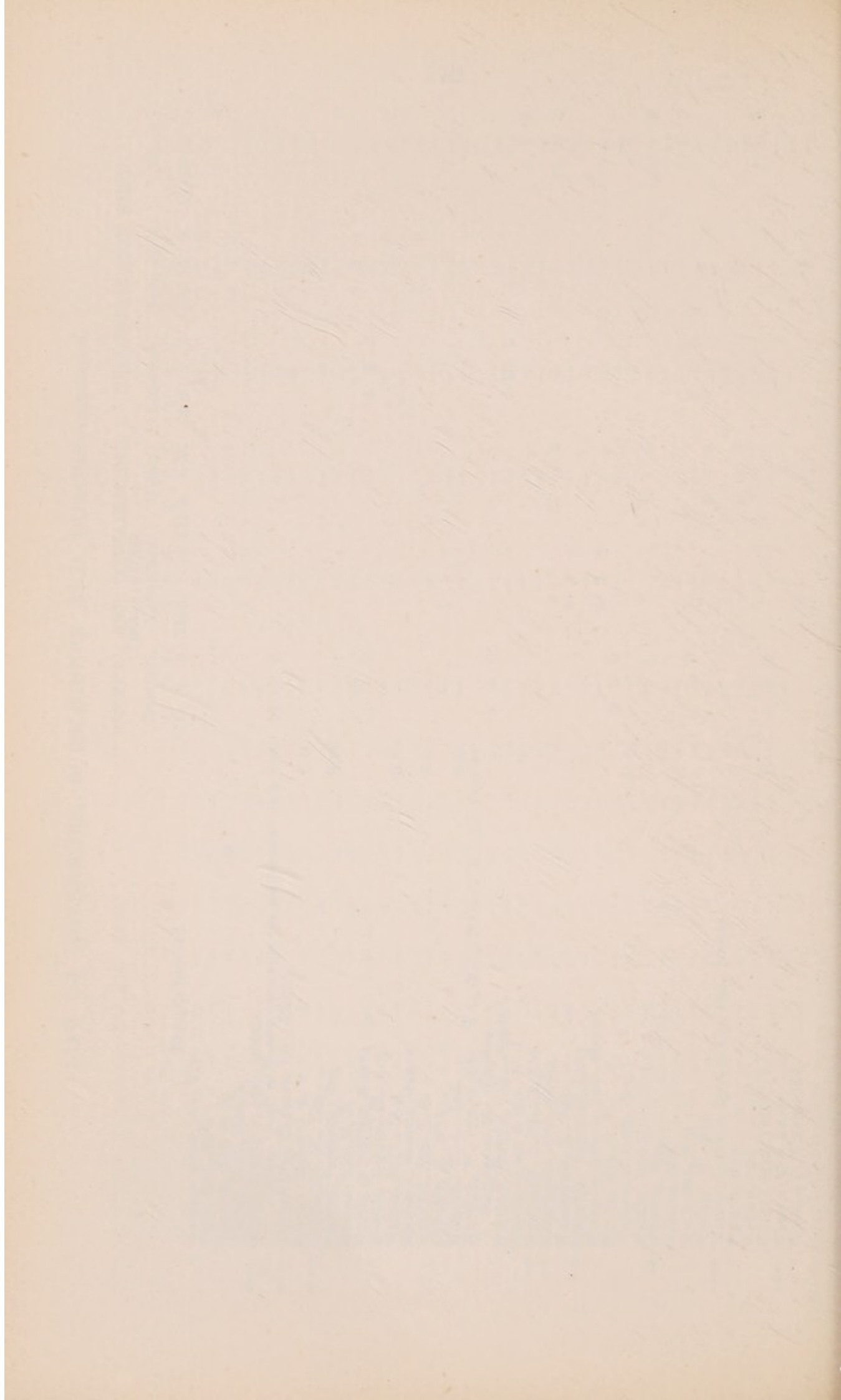

	H.G.												
6 Watson, Sir Duncan ...													
*** Watson, Lady Duncan ...													
** Watson, Mrs. Edward Gilbert ...													
Watson, Miss Florence ...													1 1 0
Watson, G. W., Esq. ...													2 2 0
**** Watson & Co., Messrs, H. A. ...													
***** <i>Watson, J. Douglas, Esq., F.I.A.</i> ...													
Watson, James H. T., Esq. ...													
Watson, Trustees of the late Mr. Joseph ...													
Watson, P. O., Esq. ...	5	5	0		2	2	0						
Watson & Sons, Messrs, R. ...													
Watson, S. J., Esq. ...													
Watson, T., Esq. ...													
Watson, Mr. & Mrs. W. J. ...													
Watts, A. E., Esq. ...													
Watts & Co., Ltd., Messrs. ...													
Watts, Mrs. E. A. ...													
Watts & Cie, Ltd., Messrs, S. G. ...													
Wauchope, Mrs. ...													
Waud, Mrs. ...													
Waxman & Sons ...													
6 Way, Miss Anne ...													
** Way, Miss H. ...													
** Way, Miss I. ...													
Waygood-Otis, Ltd., Messrs. ...													
Weaire, T. G., Esq. ...													
66 Weatherby, E. M., Esq. ...													
666 Weatherby & Sons, Messrs. ...													
666 Weatherhead, The Rev. H. F. C. ...													
Weatherill, Ltd., Messrs. Bernard ...													
Weavers, The Worshipful Company of ...													
Webb, Mrs. D. M. ...													
666 Webb, C. H. S., Esq., M.B., F.R.C.S. ...													
Webb, H. A., Esq. ...													
Webb, T. E., Esq. ...													
6666 Webb-Johnson, Mrs. A. E. ...													
6666 Webb-Johnson per Mrs. A. E. (for Q.A.M. Wing) ...													
6666 Webb-Johnson, A. E., Esq., C.B.E., D.S.O., M.B., Ch.B., F.R.C.S., T.D. (Surgeon to the Hospital and Honorary Treasurer to the Medical School) ...													
Webb-Johnson, Mrs. & Miss Macrae (Q.A. Wing) ...													
Webber, Ernest J., Esq. ...													
Webber, George, Esq. ...													
Webber & Meecham, Ltd., Messrs. ...													
666 Weber, Edward, Esq. ...													



## LIST OF GOVERNORS, SUBSCRIBERS AND DONORS—continued.

			GENERAL AND CONVALESCENT HOME FUND.						RECONSTRUCTION FUND.													
			Governors.			Subscribers.			Governors.			Subscribers.			Donors.							
			£	s.	d.	£	s.	d.	£	s.	d.	£	s.	d.	£	s.	d.					
	Brought forward	...	7866	13	6	1197	18	10	1323	1	5	10	4722	2	2	1014	13	0	58794	19	3	
Webster & Hudson, Ltd., Messrs.	...	...				1	1	0											1	1	0	
Webster, Miss	...	...				1	1	0											5	0	0	
Webster, Derek, Esq.	...	...																	2	0	0	
Webster, Mrs. Frank	...	...																				
Webster, The Rev. F. Bullock	...	...																				
Webster, J. H. Douglas, Esq., M.D., Ch.B., F.R.O.P. (Physician in charge of the Radiological Department)	...	...	3	3	0								18	15	0							
Webster, Mrs. J. H. Douglas	...	...																				
Webster, Mrs. M. B.	...	...				1	1	0											2	0	0	
Webster, P., Esq.	...	...																				
Weid, Jefferson & Co., Messrs.	...	...																				
Weddel & Co., Messrs. W.	...	...																				
Weigall, Mrs. Spencer	...	...														1	7	1				
Weightman, William Alexander, Esq.	...	...																				
Weil, Adolph, Esq.	...	...																				
Weil & Co., Messrs. Julius	...	...	5	5	0																	
Weinblatt, S., Esq.	...	...				2	2	0														
Weingarten, I., Esq.	...	...																				
Weir & Co., Messrs. Andrew	...	...																				
Weiss, Robert, Esq.	...	...																				
Welby, Sir George E., C.M.G.	...	...																				
Welby, The Rev. Montague E., M.A.	...	...																				
Welch, Miss	...	...																				
Welch, Mrs.	...	...																				
Welch, C. D. Kemp, Esq.	...	...																				
Welch, G. F., Esq.	...	...																				
Welch, Ltd., Messrs. J. C.	...	...	3	3	0																	
Welch, Mrs. William	...	...																				
Welford, Mrs.	...	...	5	5	0																	
Well Fire & Foundry Co., Ltd.	...	...																				
Wellestey, Colonel The Hon. F. A.	...	...																				
Wellings, Miss F. E.	...	...																				
Wells, A. Gardner, Esq.	...	...																				
Wells, Charles, Esq., M.D., M.R.C.S.	...	...																				
Wells, The Rev. H. M.	...	...																				
Wells, H. Vyvyan, Esq.	...	...	1	0	0																	
Wells, Thomas, Esq.	...	...	2	2	0																	
Wells, W. E., Esq.	...	...																				
Welsh Girls' School, Ashford	...	...																				
Welman, F. P., Esq.	...	...																	2	5	0	

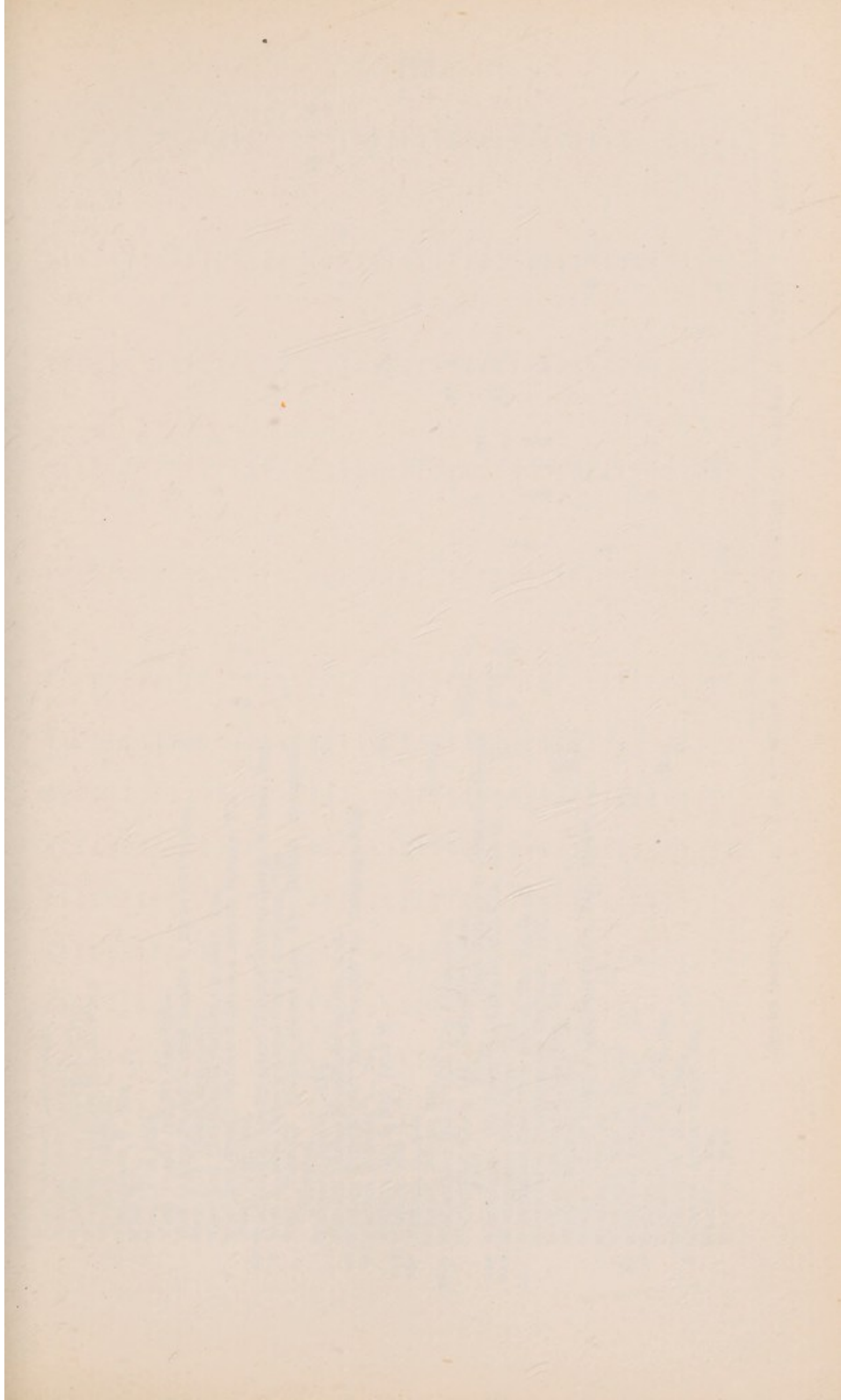

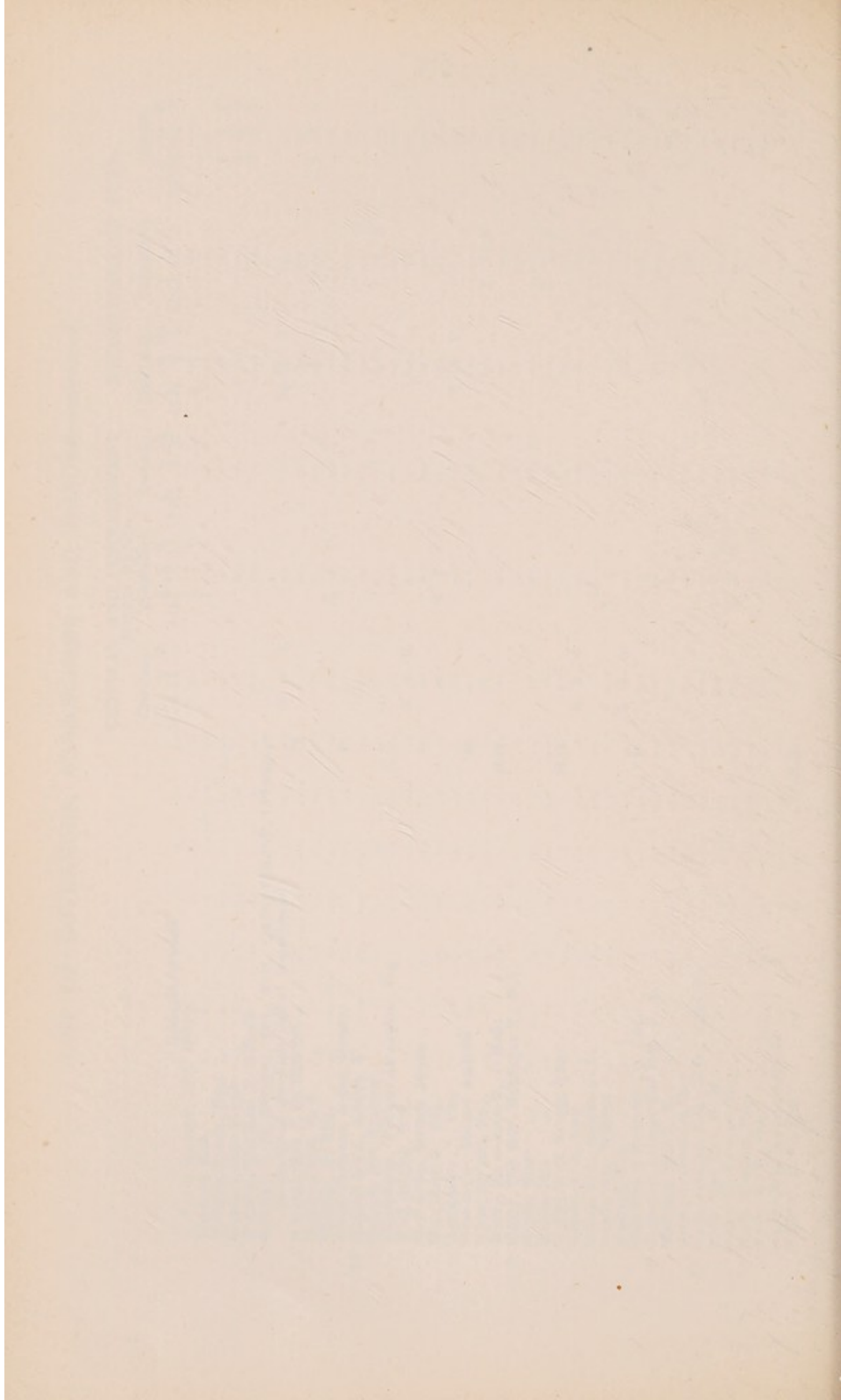

Wemyss, Grace, Countess of	...	...	...	...	...	...	...	...	...	...	...	1 0 0	1 1 0	---	---	---	---	---	---
Wemyss, Lady Lillian	...	...	...	...	...	...	...	...	...	...	...	---	---	---	---	---	---	---	---
Wemyss, The Earl of, K.C.V.O.	...	...	...	...	...	...	...	...	...	...	...	---	---	---	---	---	---	---	---
Wenlock, Lady (for Q.A.M. Wing)	...	...	...	...	...	...	...	...	...	...	...	---	---	---	---	---	---	---	---
Werner, Major H. A.	...	...	...	...	...	...	...	...	...	...	...	---	---	---	---	---	---	---	---
Wertheimer, Z., Esq.	...	...	...	...	...	...	...	...	...	...	...	---	---	---	---	---	---	---	---
West, Mrs.	...	...	...	...	...	...	...	...	...	...	...	---	---	---	---	---	---	---	---
West, A. G., Esq.	...	...	...	...	...	...	...	...	...	...	...	---	---	---	---	---	---	---	---
West Central District Post Office	...	...	...	...	...	...	...	...	...	...	...	---	---	---	---	---	---	---	---
West Central Jewish United Benefit & Divisional Society	...	...	...	...	...	...	...	...	...	...	...	2 2 0	10 0 0	---	---	---	---	---	---
West End Cricket Association	...	...	...	...	...	...	...	...	...	...	...	---	---	---	---	---	---	---	---
West End Provident Investment Society, The	...	...	...	...	...	...	...	...	...	...	...	---	---	---	---	---	---	---	---
West End Radom Hebrew Tontine & Benefit Society, The	...	...	...	...	...	...	...	...	...	...	...	---	---	---	---	---	---	---	---
West, J. B., Esq.	...	...	...	...	...	...	...	...	...	...	...	---	---	---	---	---	---	---	---
** West London Amalgamated Hospital Society (per B. H. Bray, Esq.)	...	...	...	...	...	...	...	...	...	...	...	4 4 0	---	---	---	---	---	---	---
* West London Hebrew Loyal United Brethren, The	...	...	...	...	...	...	...	...	...	...	...	5 5 0	---	---	---	---	---	---	---
West Norwood Picture House (per The British Commercial Pictures)	...	...	...	...	...	...	...	...	...	...	...	---	---	---	---	---	---	---	---
Westbury, Syd A., Esq.	...	...	...	...	...	...	...	...	...	...	...	---	---	---	---	---	---	---	---
Western Dental Manufacturing Co., Ltd.	...	...	...	...	...	...	...	...	...	...	...	---	---	---	---	---	---	---	---
** Western District Post Office Counter and Telegraph Staff	...	...	...	...	...	...	...	...	...	...	...	---	---	---	---	---	---	---	---
* Western, Edward Y., Esq.	...	...	...	...	...	...	...	...	...	...	...	---	---	---	---	---	---	---	---
** Western, Mr. & Mrs. John W.	...	...	...	...	...	...	...	...	...	...	...	---	---	---	---	---	---	---	---
*** Western, Mrs. J. W.	...	...	...	...	...	...	...	...	...	...	...	---	---	---	---	---	---	---	---
*** Western, O., Esq.	...	...	...	...	...	...	...	...	...	...	...	---	---	---	---	---	---	---	---
Westhill, James, Esq.	...	...	...	...	...	...	...	...	...	...	...	---	---	---	---	---	---	---	---
Westminster Bank, Ltd., The Directors of	...	...	...	...	...	...	...	...	...	...	...	---	---	---	---	---	---	---	---
*** <i>Westminster Bank, Ltd., Cavendish Square</i>	...	...	...	...	...	...	...	...	...	...	...	---	---	---	---	---	---	---	---
Ditto., ditto, Staff Holiday & Guarantee Funds	...	...	...	...	...	...	...	...	...	...	...	10 10 0	---	---	---	---	---	---	---
*** Westminster, His Grace The Duke of, G.C.V.O., D.S.O.	...	...	...	...	...	...	...	...	...	...	...	6 11 3	---	---	---	---	---	---	---
*** Westminster Fire Office, The	...	...	...	...	...	...	...	...	...	...	...	5 5 0	---	---	---	---	---	---	---
Westminster Jews' Free School, The Pupils of	...	...	...	...	...	...	...	...	...	...	...	---	---	---	---	---	---	---	---
Westminster Photographic Exchange, Ltd.	...	...	...	...	...	...	...	...	...	...	...	---	---	---	---	---	---	---	---
Weston, Alexander Anderton, Esq.	...	...	...	...	...	...	...	...	...	...	...	---	---	---	---	---	---	---	---
Weston, Richard G., Esq.	...	...	...	...	...	...	...	...	...	...	...	---	---	---	---	---	---	---	---
West's Rotinoff Piling & Construction Co., Ltd., Messrs.	...	...	...	...	...	...	...	...	...	...	...	---	---	---	---	---	---	---	---
Westray, Mrs. R.	...	...	...	...	...	...	...	...	...	...	...	---	---	---	---	---	---	---	---
Wethered, Miss M. M.	...	...	...	...	...	...	...	...	...	...	...	1 1 0	---	---	---	---	---	---	---
Wethered, Vernon, Esq.	...	...	...	...	...	...	...	...	...	...	...	1 1 0	---	---	---	---	---	---	---
Wetzlar, J. S., Esq.	...	...	...	...	...	...	...	...	...	...	...	---	---	---	---	---	---	---	---
Weymouth, John Francis, Esq.	...	...	...	...	...	...	...	...	...	...	...	---	---	---	---	---	---	---	---
* Wharton, W. H. A., Esq.	...	...	...	...	...	...	...	...	...	...	...	---	---	---	---	---	---	---	---
Whately, Arthur Pepys, Esq.	...	...	...	...	...	...	...	...	...	...	...	---	---	---	---	---	---	---	---
Whatford, Mrs.	...	...	...	...	...	...	...	...	...	...	...	---	---	---	---	---	---	---	---
Whatman, Miss L. E.	...	...	...	...	...	...	...	...	...	...	...	1 1 0	---	---	---	---	---	---	---

Carried forward ... .. £7915 4 9 £1214 12 10 £13256 15 8 £4880 10 9 £1025 7 1 £58849 11 3

LIST OF GOVERNORS, SUBSCRIBERS AND DONORS—continued.

GENERAL AND CONVALESCENT HOME FUND. RECONSTRUCTION FUND.

	Governors.			Subscribers.			Donors.			Governors.			Subscribers.			Donors.											
	£	s.	d.	£	s.	d.	£	s.	d.	£	s.	d.	£	s.	d.	£	s.	d.									
Whetton, J. S., Esq. ...	79	15	4	9	12	14	12	10	13	25	6	15	8	4	88	10	9	10	25	7	1	1	1	0	3	0	0
Wheatcroft, H. A., Esq. ...	...	...	...	...	...	...	...	...	...	...	...	...	...	...	...	...	...	...	...	...	...	...	...	...	...	...	...
Wheeler, George Brash, Esq. ...	...	...	...	...	...	...	...	...	...	...	...	...	...	...	...	...	...	...	...	...	...	...	...	...	...	...	...
Wheeler, The Rev. George D. C. ...	...	...	...	...	...	...	...	...	...	...	...	...	...	...	...	...	...	...	...	...	...	...	...	...	...	...	...
Wheeler, Sidney, Esq. ...	...	...	...	...	...	...	...	...	...	...	...	...	...	...	...	...	...	...	...	...	...	...	...	...	...	...	...
Wheen & Sons, Messrs. Richard ...	...	...	...	...	...	...	...	...	...	...	...	...	...	...	...	...	...	...	...	...	...	...	...	...	...	...	...
Whiffin, Thomas Joseph, Esq. ...	...	...	...	...	...	...	...	...	...	...	...	...	...	...	...	...	...	...	...	...	...	...	...	...	...	...	...
Whiffin, William George, Esq. ...	...	...	...	...	...	...	...	...	...	...	...	...	...	...	...	...	...	...	...	...	...	...	...	...	...	...	...
Whish, Miss G. ...	...	...	...	...	...	...	...	...	...	...	...	...	...	...	...	...	...	...	...	...	...	...	...	...	...	...	...
Whitaker, Mrs. W. ...	...	...	...	...	...	...	...	...	...	...	...	...	...	...	...	...	...	...	...	...	...	...	...	...	...	...	...
Whitbread & Co., Ltd., Messrs. ...	...	...	...	...	...	...	...	...	...	...	...	...	...	...	...	...	...	...	...	...	...	...	...	...	...	...	...
Whitbread, Francis Pelham, Esq. ...	...	...	...	...	...	...	...	...	...	...	...	...	...	...	...	...	...	...	...	...	...	...	...	...	...	...	...
Whitbread, Henry William, Esq. ...	...	...	...	...	...	...	...	...	...	...	...	...	...	...	...	...	...	...	...	...	...	...	...	...	...	...	...
Whitbread, Peter, Esq. ...	...	...	...	...	...	...	...	...	...	...	...	...	...	...	...	...	...	...	...	...	...	...	...	...	...	...	...
Whitbread, S. H., Esq., J.P., C.B. ...	...	...	...	...	...	...	...	...	...	...	...	...	...	...	...	...	...	...	...	...	...	...	...	...	...	...	...
Whitbread, Mrs. S. H. ...	...	...	...	...	...	...	...	...	...	...	...	...	...	...	...	...	...	...	...	...	...	...	...	...	...	...	...
White, Mrs. ...	...	...	...	...	...	...	...	...	...	...	...	...	...	...	...	...	...	...	...	...	...	...	...	...	...	...	...
White, A. J., Esq. ...	...	...	...	...	...	...	...	...	...	...	...	...	...	...	...	...	...	...	...	...	...	...	...	...	...	...	...
White, Miss A. N. ...	...	...	...	...	...	...	...	...	...	...	...	...	...	...	...	...	...	...	...	...	...	...	...	...	...	...	...
White, E. E., Esq. ...	...	...	...	...	...	...	...	...	...	...	...	...	...	...	...	...	...	...	...	...	...	...	...	...	...	...	...
White, F. J., Esq. ...	...	...	...	...	...	...	...	...	...	...	...	...	...	...	...	...	...	...	...	...	...	...	...	...	...	...	...
White, Franklin, Esq. ...	...	...	...	...	...	...	...	...	...	...	...	...	...	...	...	...	...	...	...	...	...	...	...	...	...	...	...
White, Herbert M. F., Esq. ...	...	...	...	...	...	...	...	...	...	...	...	...	...	...	...	...	...	...	...	...	...	...	...	...	...	...	...
White Horse Distillers, Ltd., Messrs. ...	...	...	...	...	...	...	...	...	...	...	...	...	...	...	...	...	...	...	...	...	...	...	...	...	...	...	...
White House, The (Maison L. Giraud) ...	...	...	...	...	...	...	...	...	...	...	...	...	...	...	...	...	...	...	...	...	...	...	...	...	...	...	...
White, Miss Kathleen M. ...	...	...	...	...	...	...	...	...	...	...	...	...	...	...	...	...	...	...	...	...	...	...	...	...	...	...	...
White, Miss M. ...	...	...	...	...	...	...	...	...	...	...	...	...	...	...	...	...	...	...	...	...	...	...	...	...	...	...	...
White, Miss N. ...	...	...	...	...	...	...	...	...	...	...	...	...	...	...	...	...	...	...	...	...	...	...	...	...	...	...	...
White, Mrs. S. ...	...	...	...	...	...	...	...	...	...	...	...	...	...	...	...	...	...	...	...	...	...	...	...	...	...	...	...
White, Ltd., Messrs. Walter ...	...	...	...	...	...	...	...	...	...	...	...	...	...	...	...	...	...	...	...	...	...	...	...	...	...	...	...
White & Washbrough, Messrs. ...	...	...	...	...	...	...	...	...	...	...	...	...	...	...	...	...	...	...	...	...	...	...	...	...	...	...	...
White, W. H., Esq. ...	...	...	...	...	...	...	...	...	...	...	...	...	...	...	...	...	...	...	...	...	...	...	...	...	...	...	...
Whitehead, Henry H., Esq., J.P. ...	...	...	...	...	...	...	...	...	...	...	...	...	...	...	...	...	...	...	...	...	...	...	...	...	...	...	...
Whitehead, Thomas T., Esq. ...	...	...	...	...	...	...	...	...	...	...	...	...	...	...	...	...	...	...	...	...	...	...	...	...	...	...	...
Whiteley, Frank E., Esq. ...	...	...	...	...	...	...	...	...	...	...	...	...	...	...	...	...	...	...	...	...	...	...	...	...	...	...	...
Whiteley, William, Esq. ...	...	...	...	...	...	...	...	...	...	...	...	...	...	...	...	...	...	...	...	...	...	...	...	...	...	...	...
Whiteway, Mrs. ...	...	...	...	...	...	...	...	...	...	...	...	...	...	...	...	...	...	...	...	...	...	...	...	...	...	...	...
Whitfield, Miss Alice ...	...	...	...	...	...	...	...	...	...	...	...	...	...	...	...	...	...	...	...	...	...	...	...	...	...	...	...
Whitfield, Miss Helen ...	...	...	...	...	...	...	...	...	...	...	...	...	...	...	...	...	...	...	...	...	...	...	...	...	...	...	...
Whitfield, W. H., Esq. ...	...	...	...	...	...	...	...	...	...	...	...	...	...	...	...	...	...	...	...	...	...	...	...	...	...	...	...
Whitham, J. S., Esq. ...	...	...	...	...	...	...	...	...	...	...	...	...	...	...	...	...	...	...	...	...	...	...	...	...	...	...	...

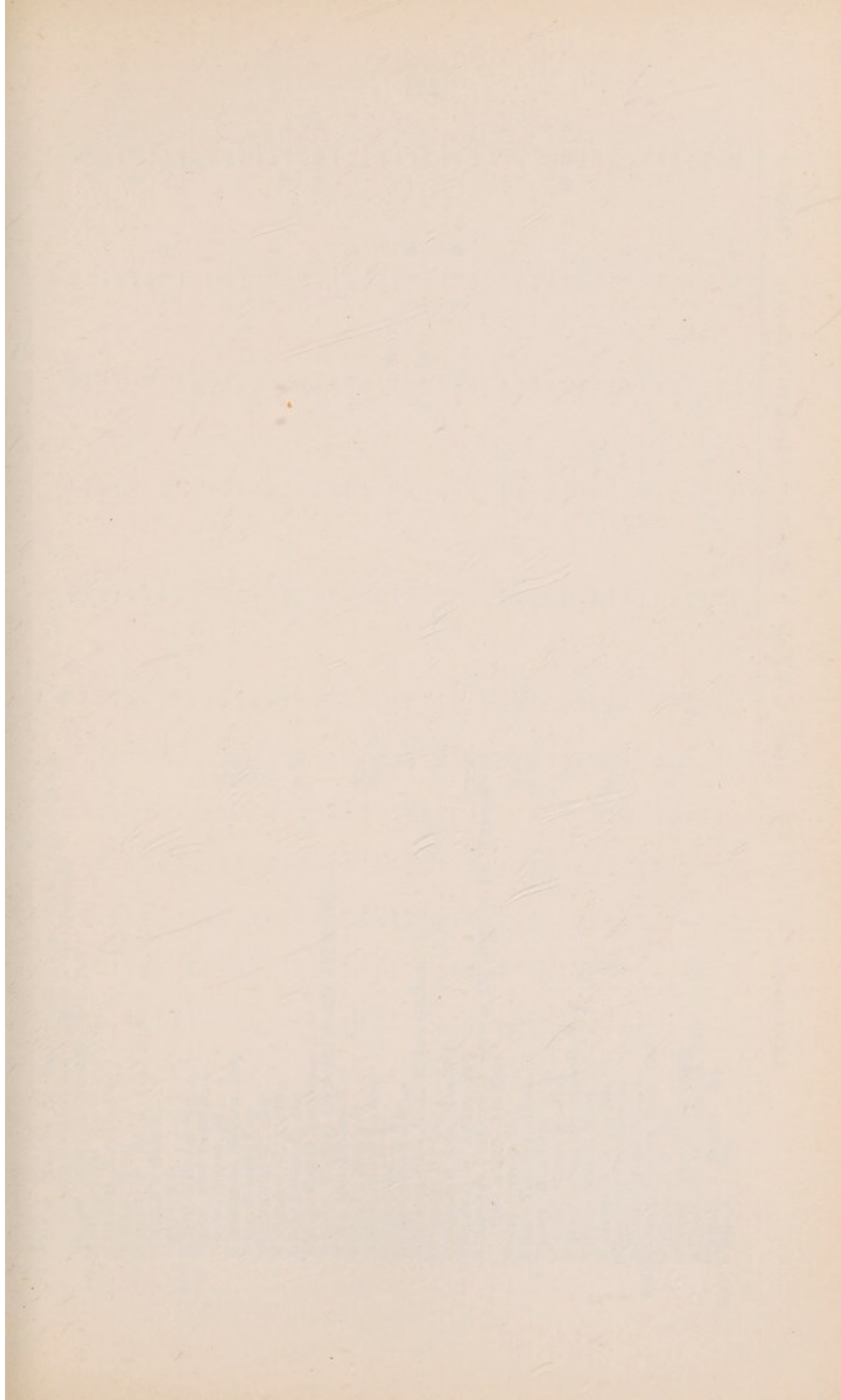

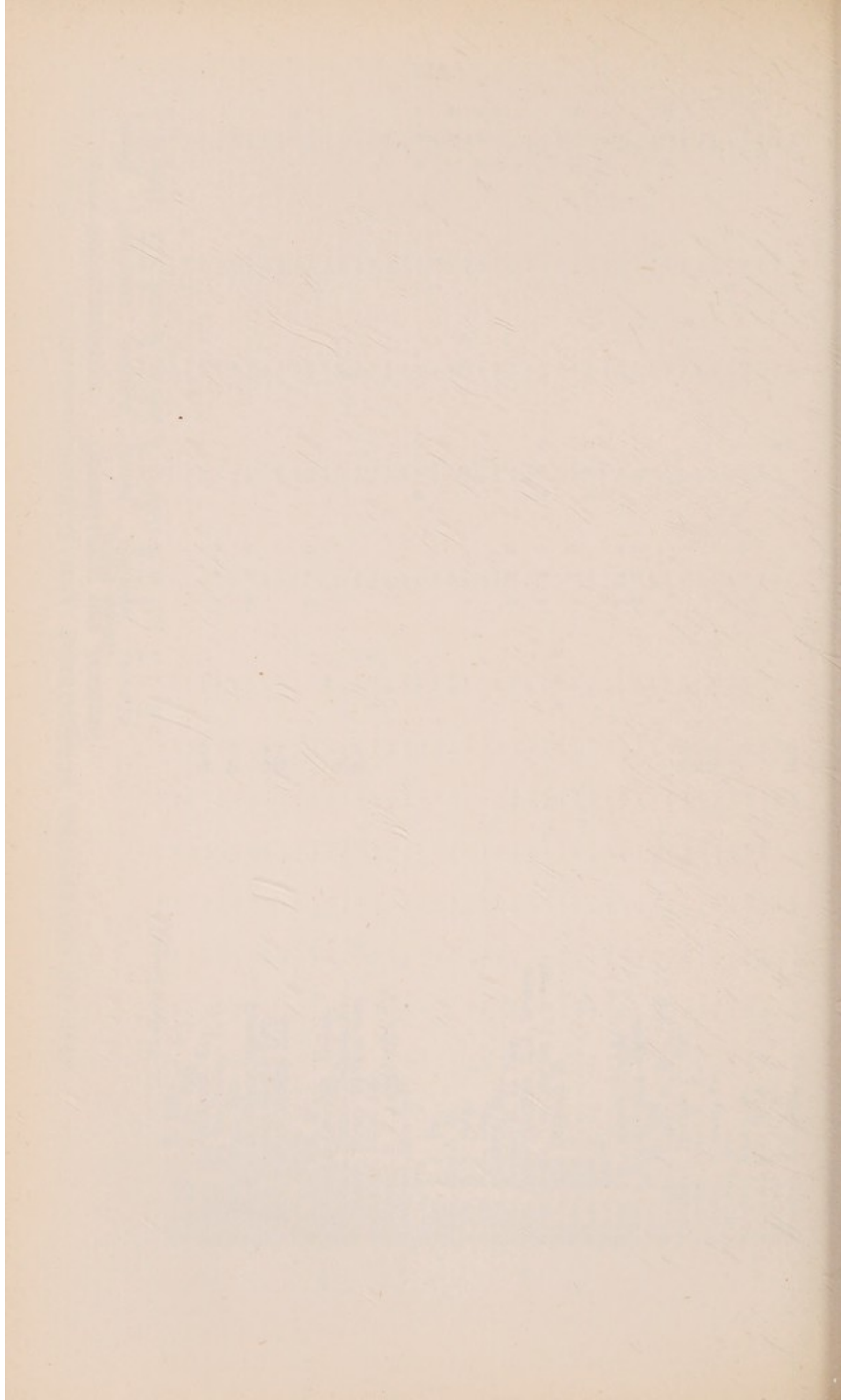







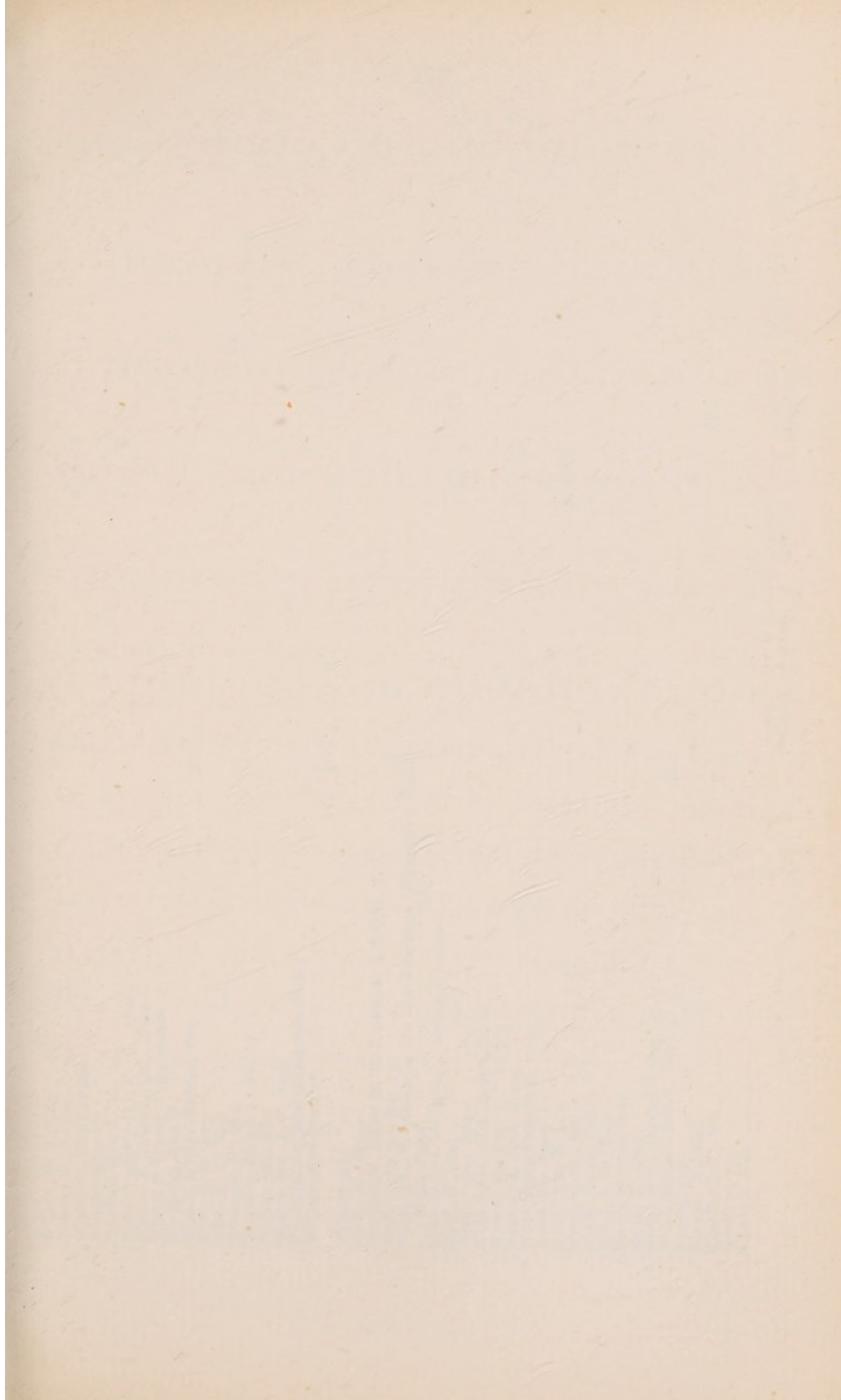

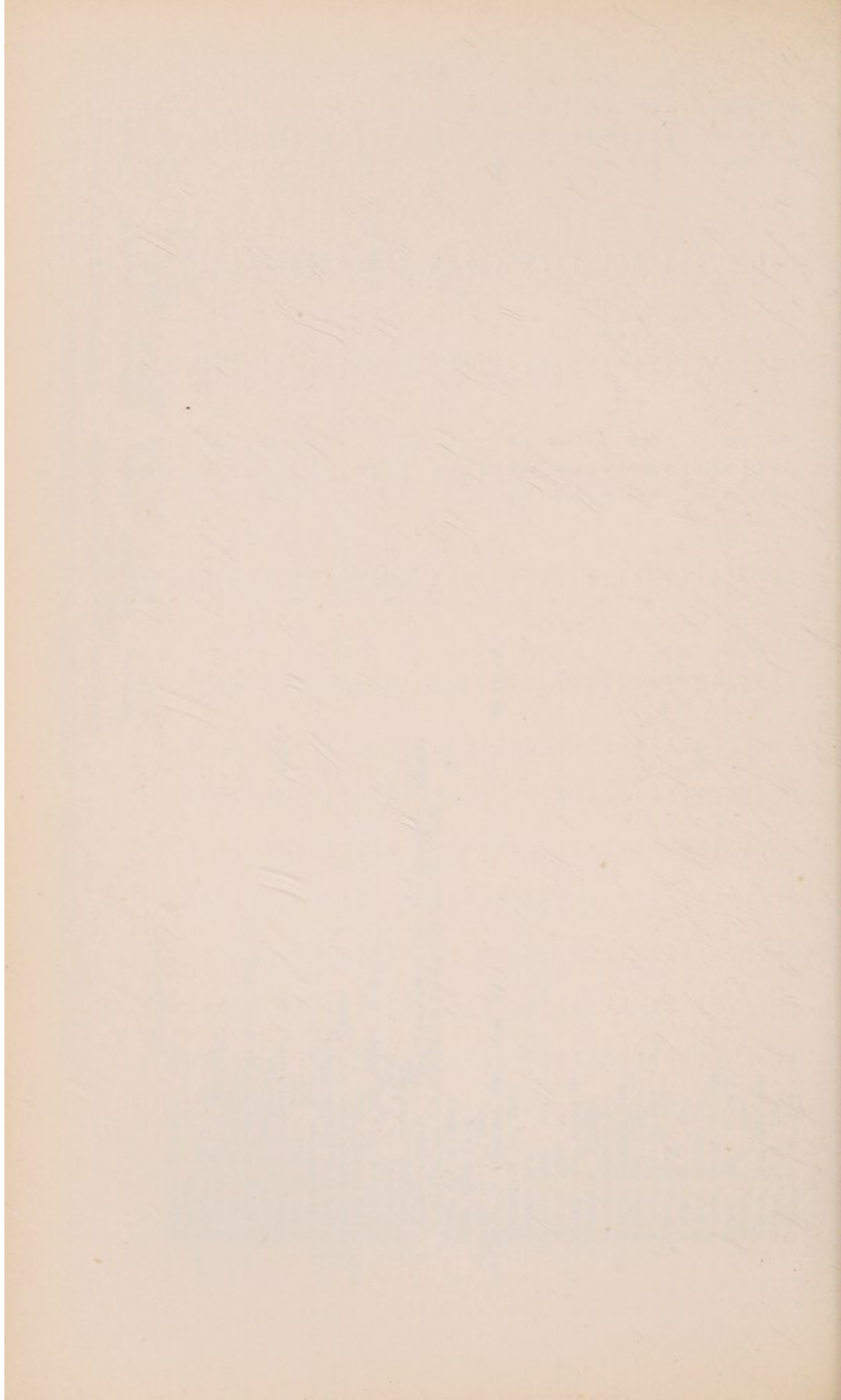

Wilson, W. J., Esq.	...	...	...	...	...	...	...	...	...	...	...	...	...	...	...	...	...	...	...
Wilson, W. J., Esq.	...	...	...	...	...	...	...	...	...	...	...	...	...	...	...	...	...	...	...
* Wimbush, Miss Florence	...	...	...	...	...	...	...	...	...	...	...	...	...	...	...	...	...	...	...
Windham, Lady	3	3	0	...	...	...	...	...	...	...	...	...	...	...	...	...	...	...	...
Windsor, Miss A. M.	...	...	...	...	...	...	...	...	...	...	...	...	...	...	...	...	...	...	...
<i>Windsor-Clive, Lt.-Col. G., C.M.G.</i>	...	...	...	...	...	...	...	...	...	...	...	...	...	...	...	...	...	...	...
<i>Winstor &amp; Newton, Ltd., Messrs.</i>	5	0	0	...	...	...	...	...	...	...	...	...	...	...	...	...	...	...	...
Winter & Tracey, Ltd., Messrs. G. B.	3	3	0	...	...	...	...	...	...	...	...	...	...	...	...	...	...	...	...
Winthrop, Miss W.	1	0	0	...	...	...	...	...	...	...	...	...	...	...	...	...	...	...	...
Wintle, William Samuel, Esq.	...	...	...	...	...	...	...	...	...	...	...	...	...	...	...	...	...	...	...
H.G.	...	...	...	...	...	...	...	...	...	...	...	...	...	...	...	...	...	...	...
Wise, E. F., Esq.	2	2	0	...	...	...	...	...	...	...	...	...	...	...	...	...	...	...	...
Wise, E. N., Esq.	...	...	...	...	...	...	...	...	...	...	...	...	...	...	...	...	...	...	...
Wiseman, H., Esq.	...	...	...	...	...	...	...	...	...	...	...	...	...	...	...	...	...	...	...
Wiseman-Clarke, Lt.-Col. O. O.	...	...	...	...	...	...	...	...	...	...	...	...	...	...	...	...	...	...	...
Wisher, Miss Ada	...	...	...	...	...	...	...	...	...	...	...	...	...	...	...	...	...	...	...
Wisher, Mrs. M. F. Bigg	2	2	0	...	...	...	...	...	...	...	...	...	...	...	...	...	...	...	...
Witherington, Miss (Samaritan Fund)	...	...	...	...	...	...	...	...	...	...	...	...	...	...	...	...	...	...	...
Withers, Miss Grace	£3	3	0	...	...	...	...	...	...	...	...	...	...	...	...	...	...	...	...
3	3	0	...	...	...	...	...	...	...	...	...	...	...	...	...	...	...	...	...
Withy, Miss	...	...	...	...	...	...	...	...	...	...	...	...	...	...	...	...	...	...	...
Witte, N., Esq.	1	1	0	...	...	...	...	...	...	...	...	...	...	...	...	...	...	...	...
Wodehouse, Major Sir E. Frederick, K.C.V.O., K.C.B.	2	2	0	...	...	...	...	...	...	...	...	...	...	...	...	...	...	...	...
Wolf, Percy G., Esq.	...	...	...	...	...	...	...	...	...	...	...	...	...	...	...	...	...	...	...
H.G.	...	...	...	...	...	...	...	...	...	...	...	...	...	...	...	...	...	...	...
Wolfe, The Executors of the late Frederick (Permanent Endowment Fund)	...	...	...	...	...	...	...	...	...	...	...	...	...	...	...	...	...	...	...
Wolfe & Son (1907), Ltd., Messrs. Thomas	2	2	0	...	...	...	...	...	...	...	...	...	...	...	...	...	...	...	...
Wolff, H., Esq.	...	...	...	...	...	...	...	...	...	...	...	...	...	...	...	...	...	...	...
Wolff, Louis, Esq.	1	15	0	...	...	...	...	...	...	...	...	...	...	...	...	...	...	...	...
Wolff & Co., Ltd., Messrs. Louis	...	...	...	...	...	...	...	...	...	...	...	...	...	...	...	...	...	...	...
Wolsey, R., Esq.	2	2	0	...	...	...	...	...	...	...	...	...	...	...	...	...	...	...	...
Wontner & Sons, Messrs.	1	1	0	...	...	...	...	...	...	...	...	...	...	...	...	...	...	...	...
Wood Green Palladium, Ltd.	...	...	...	...	...	...	...	...	...	...	...	...	...	...	...	...	...	...	...
Wood, Sir Henry J.	1	1	0	...	...	...	...	...	...	...	...	...	...	...	...	...	...	...	...
Wood, Miss H. L.	1	1	0	...	...	...	...	...	...	...	...	...	...	...	...	...	...	...	...
Wood, H. T., Esq.	1	1	0	...	...	...	...	...	...	...	...	...	...	...	...	...	...	...	...
Wood, Maud, Lady	3	5	0	...	...	...	...	...	...	...	...	...	...	...	...	...	...	...	...
Wood, S. R., Esq.	2	2	0	...	...	...	...	...	...	...	...	...	...	...	...	...	...	...	...
Wood, Thomas, Esq.	1	1	0	...	...	...	...	...	...	...	...	...	...	...	...	...	...	...	...
Wood, W., Esq.	...	...	...	...	...	...	...	...	...	...	...	...	...	...	...	...	...	...	...
* Wood, W. E. Ramsden, Esq., M.D.	...	...	...	...	...	...	...	...	...	...	...	...	...	...	...	...	...	...	...
Wood, William Henry, Esq.	1	0	0	...	...	...	...	...	...	...	...	...	...	...	...	...	...	...	...
H.G.	...	...	...	...	...	...	...	...	...	...	...	...	...	...	...	...	...	...	...
Woodd, Mrs.	...	...	...	...	...	...	...	...	...	...	...	...	...	...	...	...	...	...	...
Wooder, W., Esq.	2	2	0	...	...	...	...	...	...	...	...	...	...	...	...	...	...	...	...
Woodford, H., Esq.	...	...	...	...	...	...	...	...	...	...	...	...	...	...	...	...	...	...	...
Woodger, Mrs.	...	...	...	...	...	...	...	...	...	...	...	...	...	...	...	...	...	...	...
D.	...	...	...	...	...	...	...	...	...	...	...	...	...	...	...	...	...	...	...
Woodger, Mrs.	2	2	0	...	...	...	...	...	...	...	...	...	...	...	...	...	...	...	...

Carried forward ... £7978 12 9 £1250 4 4 £13312 4 8 £4932 11 9 £1045 13 1 £59016 3 3

LIST OF GOVERNORS, SUBSCRIBERS AND DONORS—continued.

GENERAL AND CONVALESCENT HOME FUND. RECONSTRUCTION FUND.

	Governors.			Subscribers.			Donors.		
	£	s.	d.	£	s.	d.	£	s.	d.
Brought forward	...	...	...	...	...	...	...	...	...
Woodhouse, Mrs.	...	...	...	...	...	...	...	...	...
Woodhouse, Cecil, Esq., B.A., M.D., R.C.	...	...	...	...	...	...	...	...	...
Woodman, Miss E. G.	...	...	...	...	...	...	...	...	...
Woods, F. E., Esq.	...	...	...	...	...	...	...	...	...
Woods, James E., Esq.	...	...	...	...	...	...	...	...	...
Woodthorpe, Mrs.	...	...	...	...	...	...	...	...	...
Woodward-Smith, Mrs.	...	...	...	...	...	...	...	...	...
Woolavington, The Lord (Vice-President)	...	...	...	...	...	...	...	...	...
Wooler, The Rev. W. Upton	...	...	...	...	...	...	...	...	...
Woolf, A., Esq.	...	...	...	...	...	...	...	...	...
Woolf, Mrs. E.	...	...	...	...	...	...	...	...	...
Woolf, N. E., Esq.	...	...	...	...	...	...	...	...	...
Woolford, George, Esq., L.D.S.	...	...	...	...	...	...	...	...	...
Woolley, Charles D., Esq.	...	...	...	...	...	...	...	...	...
Woolley-Hart, A., Esq.	...	...	...	...	...	...	...	...	...
Woolven, W. H., Esq.	...	...	...	...	...	...	...	...	...
Woolrych, Mrs.	...	...	...	...	...	...	...	...	...
Woolworth & Co., Ltd., Messrs. F.W., 311, Oxford Street	...	...	...	...	...	...	...	...	...
Ditto	...	...	...	...	...	...	...	...	...
Wordie, J. C., Esq.	...	...	...	...	...	...	...	...	...
Wormull, The Misses	...	...	...	...	...	...	...	...	...
Worrell, A. M., Esq.	...	...	...	...	...	...	...	...	...
Worth, Miss	...	...	...	...	...	...	...	...	...
Worth, Mrs. Arthur	...	...	...	...	...	...	...	...	...
Worth Societe Anonyme, Messrs.	...	...	...	...	...	...	...	...	...
Wragg, Robert, Esq.	...	...	...	...	...	...	...	...	...
Wrangham, Miss	...	...	...	...	...	...	...	...	...
Wraxall, The Lady	...	...	...	...	...	...	...	...	...
Wretts, J. R., Esq.	...	...	...	...	...	...	...	...	...
Wright, Mrs.	...	...	...	...	...	...	...	...	...
Wright (London), Ltd., Messrs. George	...	...	...	...	...	...	...	...	...
Wright, The Rev. T. R.	...	...	...	...	...	...	...	...	...
Wrightson, Hay, Esq.	...	...	...	...	...	...	...	...	...
Wrightson, Richard H., Esq.	...	...	...	...	...	...	...	...	...
Wrottesley, The Hon. Mrs. George	...	...	...	...	...	...	...	...	...
Wyatt, A. C., Esq.	...	...	...	...	...	...	...	...	...
Wyatt, L. A., Esq.	...	...	...	...	...	...	...	...	...
Wyatt, R. J., Esq.	...	...	...	...	...	...	...	...	...
Wycliffe-Taylor, Mrs.	...	...	...	...	...	...	...	...	...
Wyld, Capt. J. W., M.C.	...	...	...	...	...	...	...	...	...
Wyle, Watkiss Evans & Co., Messrs.	...	...	...	...	...	...	...	...	...

\*\*\*

\*\*

\*\*

\*\*

\*

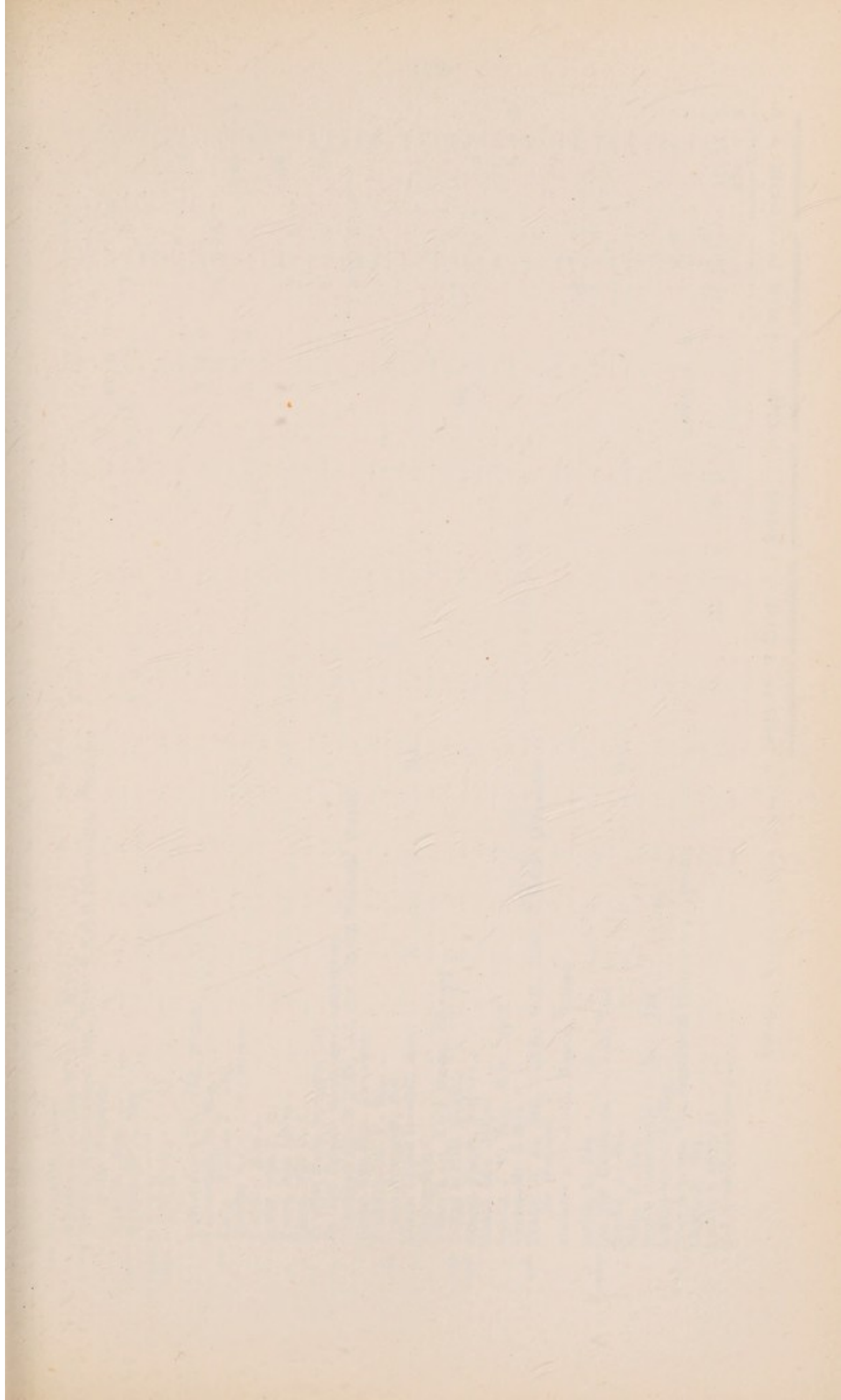

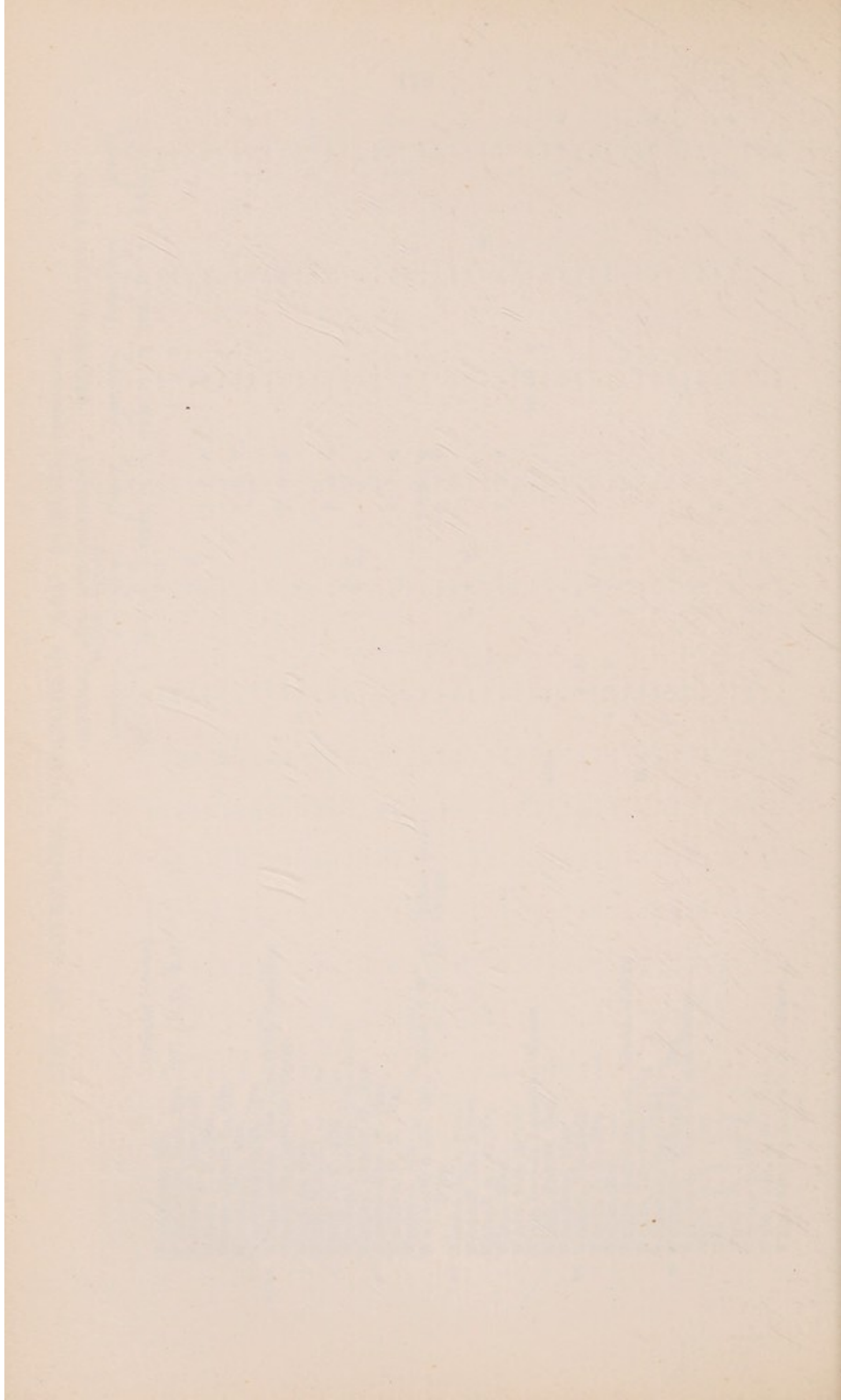





## SUMMARY OF GOVERNORS AND SUBSCRIBERS.

	£	s.	d.
GENERAL FUND ... ..	8,449	7	10
PERMANENT ENDOWMENT FUND ... ..	145	17	6
SAMARITAN AND CONVALESCENT HOME FUND ... ..	46	9	0
DISCRETIONARY FUND MEDICAL SCHOOL ... ..	665	1	6
INCOME TAX DISALLOWED... ..	31	10	0
	<hr/>		
	£ 9,338	5	10
	<hr/>		

## SUMMARY OF DONATIONS.

	£	s.	d.
GENERAL FUND ... ..	9,207	19	2
VISCOUNT BEARSTED'S GIFT ... ..	53	8	7
PERMANENT ENDOWMENT FUND ... ..	4,149	3	0
SAMARITAN AND CONVALESCENT HOME FUND ... ..	77	13	0
	<hr/>		
	£ 13,488	3	9
	<hr/>		

## SUMMARY OF RECONSTRUCTION FUND.

## GOVERNORS, SUBSCRIBERS AND DONORS.

	£	s.	d.
SUBSCRIPTIONS AND DONATIONS ... ..	63,733	11	10
OLD MIDDLESEX MEN'S FUND ... ..	257	0	0
MIDDLESEX STUDENTS' FUND ... ..	5	5	0
QUEEN ALEXANDRA MEMORIAL WING ... ..	3,871	1	9
BOX COLLECTIONS ... ..	338	2	6
	<hr/>		
	£ 68,205	1	1
	<hr/>		

THE UNIVERSITY OF CHICAGO

DEPARTMENT OF CHEMISTRY

RESEARCH REPORT NO. 100

BY J. H. GOLDSTEIN

AND

W. A. P. BAKER

CHICAGO, ILLINOIS

1950

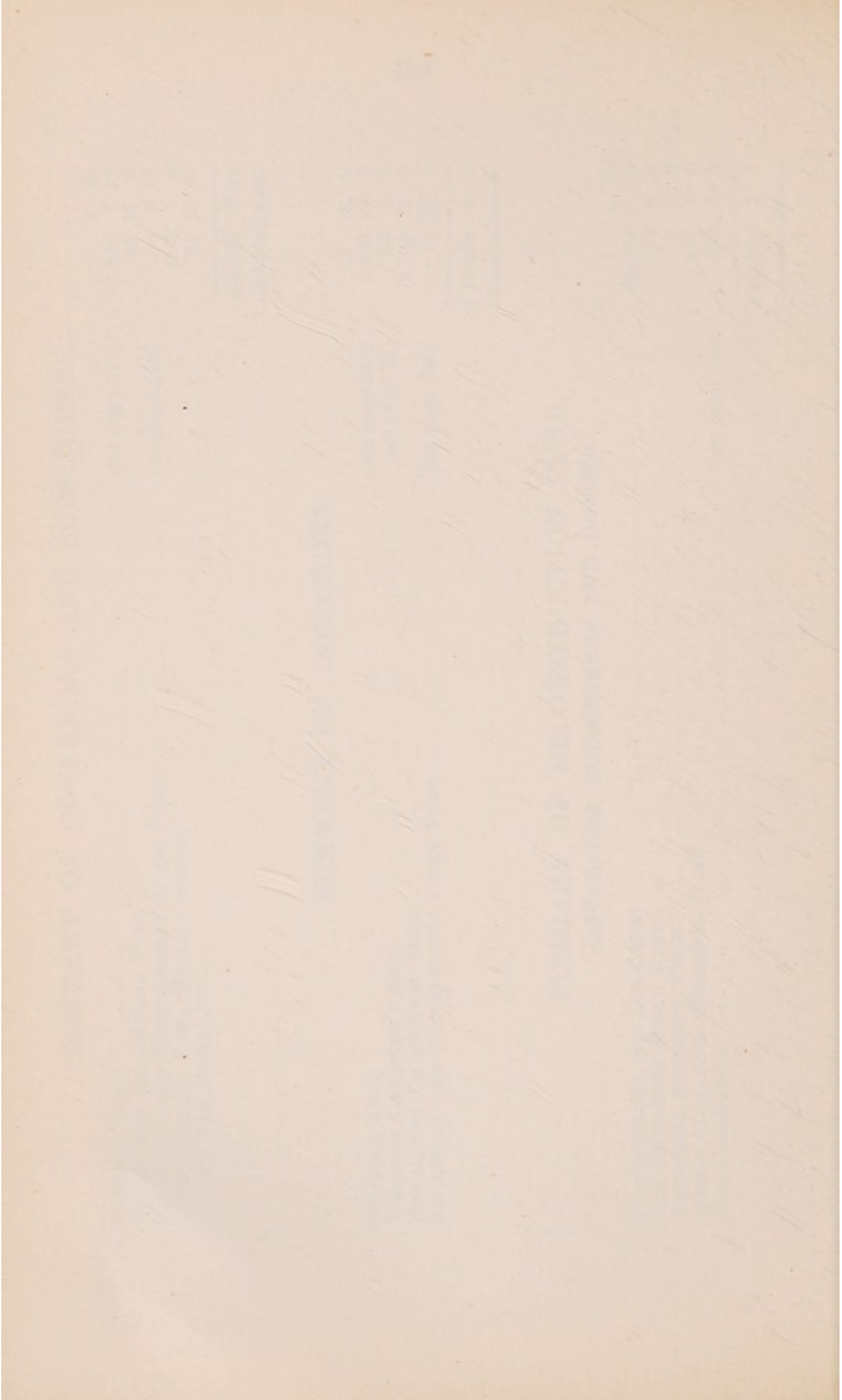

## THE MIDDLESEX HOSPITAL CANCER WING.

## GOVERNORS.

The names of Subscribers printed in *italics* denote Contributions available for the Medical School.

	Cancer Wing.			Cancer Research Fund.		
	£	s.	d.	£	s.	d.
*** HIS MAJESTY THE KING ... ..						
**** HER MAJESTY THE QUEEN ... ..						
* HER MAJESTY THE QUEEN OF NORWAY ... ..						
** H.R.H. THE PRINCESS MARY ... ..						
H.R.H. THE PRINCESS VICTORIA ... ..						
H.R.H. PRINCE ARTHUR OF CONNAUGHT (Chairman of the Hospital) ... ..						
H.R.H. PRINCESS ALICE ... ..						
THE EARL OF ATHLONE ... ..						
**** "A. E." ... ..						
"A.G.C.S." ... ..						10 10 0
** Allason, Mrs. E. T. ... ..						
* Ancient Order of Old Savelonians ... ..						
*** "Anonymous" (per National Provincial Bank Ltd., Holborn Circus) ... ..						
** "Anonymous" ... ..						
"Anonymous" ... ..				10	0	0
"Anonymous" ... ..				5	5	0
"Anonymous, E.C." ... ..						5 5 0
"Anonymous, F.H." ... ..				5	5	0
**** "Anonymous" ... ..	500	0	0			
	500	0	0			
	500	0	0			
**** "Anonymous" (for radiological beds) ... ..				1,500	0	0
**** "Anonymous" (for radiological beds) ... ..				750	0	0
Ardley, Miss E. E. ... ..	10	0	0	250	0	0
	10	0	0			
*** Armitage, Miss M. Florence, M.D. ... ..				20	0	0
* Armourers and Brasiers, The Worshipful Company of ... ..						
* Ash, Mrs. Claudius ... ..						
** Ash, Henry Claudius, Esq. ... ..				H.G.	10	10 0
**** Asher, Mr. & Mrs. S. G. ... ..						
** Bailey, Henry, Esq. ... ..						
* Baily, H. A., Esq., J.P. ... ..						
Balleine, Francis E., Esq. ... ..				5	0	0
<i>Barchard, Mrs. C. E.</i> ... ..						5 0 0
Batten, Mrs. ... ..				5	5	0
* Beacontree Lodge of Freemasons ... ..						
Beasley, Charles G., Esq. ... ..						
Beasley, Harry G., Esq. ... ..				H.G.		
† Beatty, A. Chester, Esq. ... ..						
Beaumont, Violet, Lady ... ..				10	0	0
† Beausire, Mrs. ... ..						5 0 0
**** Becker, Sir Frederick ... ..				5	0	0
Behrens, R. G., Esq. ... ..				5	5	0
**** Belfour, Mrs. ... ..						
* Benjamin, H. Neville, Esq. ... ..				1	1	0
** Bentley, Lieut.-Colonel Francis J. ... ..						1 1 0
** Berners, J. A., Esq. ... ..						
Bick, George F., Esq. ... ..				H.G.		
Carried forward ... ..	2,582	11	0	31	16	0

		Cancer Wing			Cancer Research Fund.		
		£	s.	d.	£	s.	d.
Brought forward		2,582	11	0	31	16	0
Binnie, Mrs.	...	5	0	0			
Bird, Arthur Horace, Esq.	...				1	1	0
Black, Mrs. Adam (for George Balfour Black Fund)	...	5	5	0			
Blagrove, A., Esq.	...				5	5	0
Blair, Mrs. H. H.	...	1	1	0			
**† Blüthner & Co., Ltd., Messrs.	...				5	0	0
Boake, Roberts & Co., Ltd., Messrs. A.	...						
** Boddington, Miss M.	...						
Bond, Miss M. L.	...	3	3	0			
		2	2	0			
		5	5	0			
Bonham-Carter, W. H., Esq.	...				3	3	0
Bovill, B. F., Esq.	...	5	0	0			
* Bowen, Mrs. G.	...				3	3	0
Bower, Bartlett St. G., Esq.	...	3	3	0			
Braby, Mrs.	...				5	0	0
Bray, B. H., Esq.	...						
Bredin, Mrs.	...	3	3	0			
** Brewers, The Worshipful Company of	...						
British American Safety Razor Co., Ltd.	...	3	3	0			
Brock, The Misses	...	3	3	0			
Brooke, Miss E. M.	...				5	0	0
Brown, Mrs. Harold	...	3	3	0			
*** Browne, Mrs.	...						
Browne, Colonel Augustus	...	5	0	0			
**** Browne, Miss Harris	...						
Browne, The Rev. R. C. Latham	...						
Brownjohn, Mrs. Maxwell	...	3	3	0			
Bryant, The Rev. Dr. Dan	...	3	3	0			
*** Butcher, Mr. and Mrs. Walter	...						
* Butler, Captain H. L. (for the maintenance of "Fanny Butler" bed, in memory of Mrs. Hubert Butler)	...	31	10	0			
*** Byng, The Executors of the late Frederick Gustav	...						
** Caldwell, C., Esq.	...						
** Campbell, Mrs. Gordon	...						
**** Cargill, Mrs. W. E.	...						
**** Cargill, The Rev. W. E.	...						
****† Carpenters, The Worshipful Company of	...	5	5	0			
**** City of London, The Corporation of the	...						
Clark, Mrs.	...						
**** Clothworkers, The Worshipful Company of	...						
* Cochrane, Miss E. Marian	...	5	5	0			
Cockburn, Ernest C., Esq.	...	5	0	0	5	0	0
Coggin, The Rev. F. E.	...	3	3	0	3	3	0
Cohen, Mr. & Mrs. A. A.	...						
Collins, The Misses E. & Maud	...	4	4	0			
† Cope, Miss Emily	...	2	2	0			
Copeman, Mrs. Frank	...	5	0	0			
**** Cottell, Mrs. A. B.	...						
**** Cow, Mrs. Douglas	...						
Cox, Robert S., Esq.	...						
*** Cumming, Miss M. Gordon	...						
** Cunningham of Craigend, Mrs.	...						
Cunnington, Mrs. M. E.	...	3	3	0			
**** Cutlers, The Worshipful Company of	...						
Danby, Miss G. K.	...				3	3	0
† Davies, Lieut.-Colonel W. E.	...	3	3	0			
Davis, Mrs. E. A.	...	10	0	0			
"Deam"	...	5	0	0			
**** Dear, Miss Emily	...						
****† Delmar Charitable Trust, The (per Messrs. Kerly and Karuth)	...	50	0	0			
		50	0	0			
† Denne, Mrs. Cecil G.	...	5	5	0			
* Dey, Thomas Henry, Esq.	...						
Digby, Lady Lilian	...	5	5	0			
Carried forward	...	2,824	8	0	70	14	0

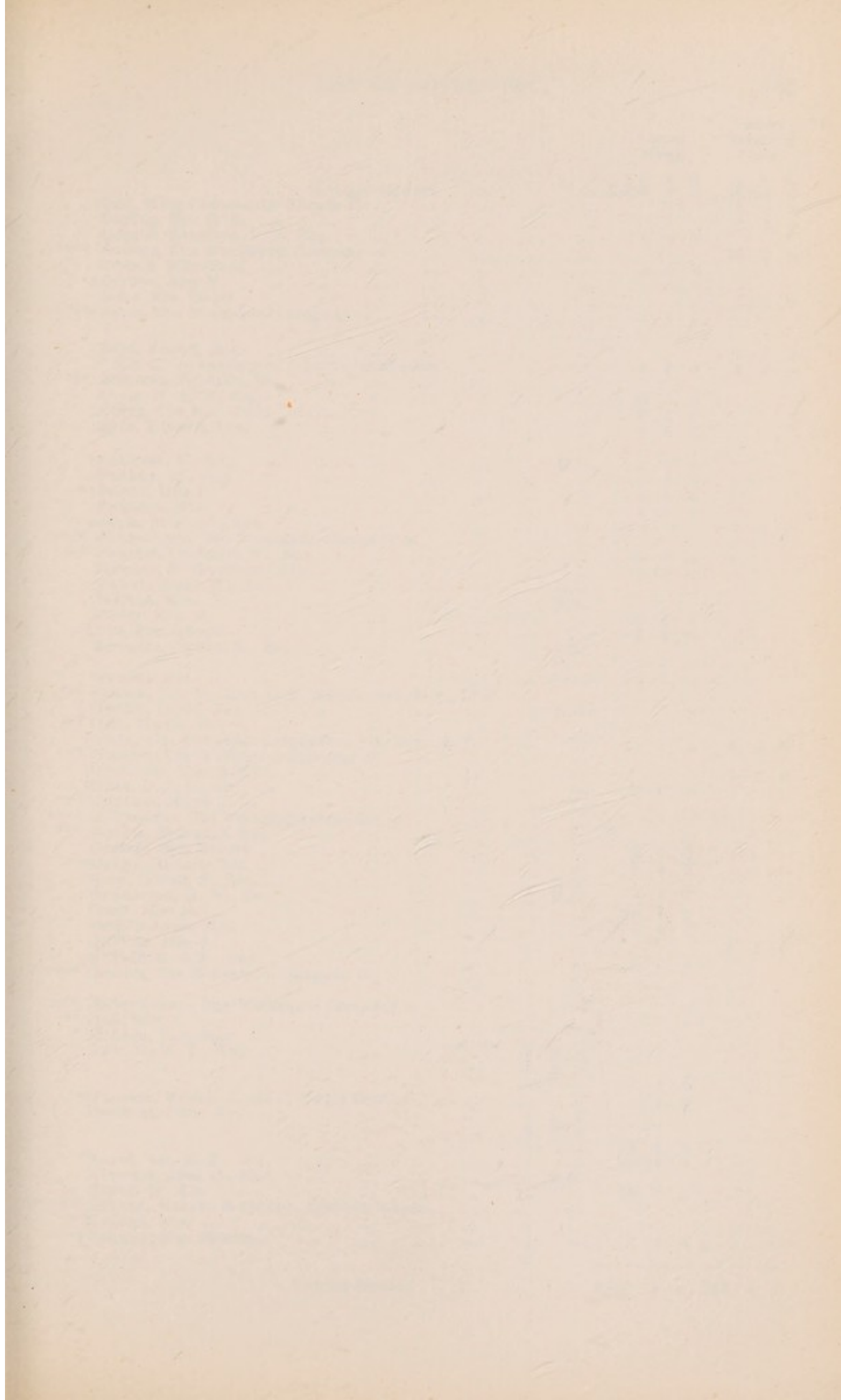

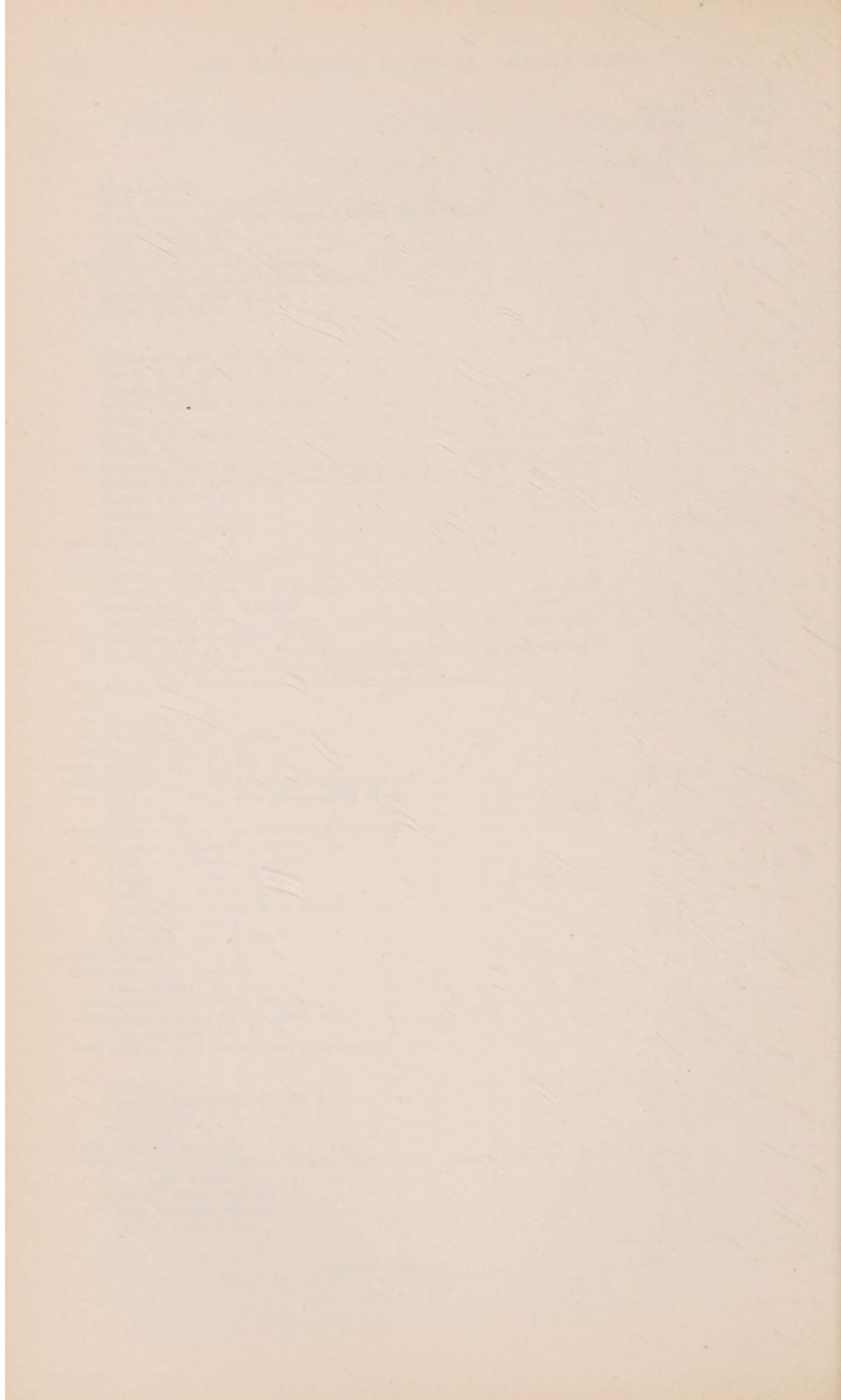

						Cancer Wing.			Cancer Research Fund.		
						£	s.	d.	£	s.	d.
Brought forward						2,824	8	0	70	14	0
	Don, Wing-Commander Francis P.	...	...	...	...				3	3	0
	Dorling, Mrs. C. E.	...	...	...	...				3	3	0
	Douglas-Hamilton, P. S., Esq.	...	...	...	...	5	0	0			
****	Drapers, The Worshipful Company of	...	...	...	...				50	0	0
	Dresser, Miss Irene	...	...	...	...	5	0	0			
	†Dryden, Miss M.	...	...	...	...	2	0	0			
	Duke, Mrs. Roger	...	...	...	...				3	3	0
****†	Dyers, The Worshipful Company of	...	...	...	...	3	3	0			
	Edge, Ernest, Esq.	...	...	...	...				5	5	0
	"E.E.L." in memory of a dearly-loved sister	...	...	...	...	3	3	0	3	3	0
***	Ellerman, Sir John, Bt.	...	...	...	...						
	Evatt, H. A. B., Esq.	...	...	...	...	10	10	0			
	Ewing, The Hon. Lady Orr	...	...	...	...	3	3	0			
	Eyre, Edward, Esq.	...	...	...	...	5	5	0			
	†Faulkner, F., Esq.	...	...	...	...	2	2	0			
	Feetham, M., Esq.	...	...	...	...	5	5	0			
***	†Ferard, Miss B.	...	...	...	...	2	0	0			
	Ferguson, Mrs.	...	...	...	...	5	0	0			
	†Finch, Arthur J., Esq.	...	...	...	...				5	5	0
****	Fishmongers, The Worshipful Company of	...	...	...	...						
***	Fletcher, Frederick W., Esq.	...	...	...	...	5	5	0			
	Fletcher, G. Hamilton, Esq.	...	...	...	...	10	10	0			
	Flower, Ralph W., Esq.	...	...	...	...						
	Forman, Mrs.	...	...	...	...						
	Poster, Miss M.	...	...	...	...	10	0	0			
	†Fox, Mrs. Gerard	...	...	...	...	2	2	0			
	Freeman, Charles R., Esq.	...	...	...	...						
	Gamlen, Mrs.	...	...	...	...	6	0	0			
***	Gaskell, The Rt. Hon. C. G. Milnes, P.C., M.A., LL.D.	...	...	...	...						
	Geddie, David, Esq.	...	...	...	...						
**	Gest, Morris, Esq.	...	...	...	...						
	†Gibbs, The Venerable Archdeacon The Hon. K. F.	...	...	...	...				5	5	0
***	Girdlers, The Worshipful Company of	...	...	...	...						
	†Gladstone, Miss Evelyn	...	...	...	...				3	3	0
	†Glass, D. J. C., Esq.	...	...	...	...	5	0	0			
**	Goddard, Major J. R.	...	...	...	...						
****	Goldsmiths, The Worshipful Company of	...	...	...	...						
***	Gordon, Panmure, Esq.	...	...	...	...						
	Gosling, Mrs. Robert	...	...	...	...	5	0	0			
	†Gough, Hubert, Esq.	...	...	...	...	3	3	0			
	Gray, Donald P., Esq.	...	...	...	...						
	Greenwood, H. W., Esq.	...	...	...	...						
	Greer, Miss M.	...	...	...	...	10	0	0			
	Griffith-Jones, Mrs.	...	...	...	...	8	0	0			
	Griffiths, Miss J.	...	...	...	...				5	0	0
	Grimditch, J. E. Esq.	...	...	...	...	5	5	0			
****	Grocers, The Worshipful Company of	...	...	...	...						
***	Haberdashers, The Worshipful Company of	...	...	...	...						
**	Hall, Miss A.	...	...	...	...						
*	Hannen, Hon. May	...	...	...	...						
	Hare, G. W. F., Esq.	...	...	...	...	3	3	0			
		...	...	...	...	2	2	0			
	†Harrison, Messrs. J. and C. (1920) Limited	...	...	...	...				5	5	0
	Hastings, John, Esq.	...	...	...	...				2	2	0
		...	...	...	...				1	1	0
		...	...	...	...				2	2	0
		...	...	...	...				3	3	0
	Hayes, Mrs. M. E.	...	...	...	...				10	10	0
	Henschel, John H., Esq.	...	...	...	...						
	Hitchcock, Mrs.	...	...	...	...				10	0	0
**	Holland, Hannen & Cubitts, Limited, Messrs.	...	...	...	...						
*	Holland, Miss	...	...	...	...						
****†	Hollway, Mrs. Charles	...	...	...	...				3	3	0
Carried forward						2,980	7	0	157	4	0



				Cancer Wing		Cancer Research Fund.	
				£	s. d.	£	s. d.
		Brought forward	...	2,980	7 0	157	4 0
		Hoxton Estate Charity, the Trustees of	...	5	5 0		
	†	Hughes, Lady	...	1	1 0		
	°	Hughes, Mrs. Alfred	...				
	°	Huth, Mrs. Godfrey	...				
		"In gratitude from a one-time sufferer"	...	5			
		"In Loving Memory, 6-6-11"	...			3	3 0
		"In memoriam, C.I.L."	...	10	0 0		
		In memory of Lieut. L. S. Brooke, P.A.F.	...	3	3 0		
	°°	Ironmongers, The Worshipful Company of	...				
		Ithell, Miss E. C. (earmarked for Queen Mary Ward)	...	5	5 0		
		Jacques, H. M., Esq.	...				
		Jameson, Alex. H., Esq.	...	5	0 0		
		Jardine, The Dowager Lady Buchanan	...	5	0 0		
		Jervoise, Mrs. Edmund	...			5	0 0
	°°°°	Jessup, A. E., Esq.	...				
		"J. H. B."	...	3	3 0		
		Johnston, Mrs.	...	3	3 0		
	†	Kellgren, Arvid, Esq., M.D.	...	5	5 0		
	°°°°	Kellock, Mrs. F. H.	...				
		Kemmis, Mrs.	...			3	3 0
		Kerby, Mrs. Ramsay	...			5	5 0
		King, Lewis D., Esq.	...	5	5 0		
	°	Kingston, Robert A., Esq.	...				
	°°	Kirk, Mrs. Henry	...				
	°°†	Lambert, C. E. W., Esq.	...				
	†	Lambert, Sir Henry, C.M., K.C.M.G., C.B.	...			5	5 0
		Langdon, Mrs....	...	10	10 0		
		Latymer, The Lord	...			5	5 0
	†	Law, Miss Lydia T. O.	...	2	2 0		
	°°°°	Leathersellers, The Worshipful Company of	...				
		Lebish, George, Esq.	...			5	5 0
		Leconfield, The Dowager Lady	...	5	0 0		
		Littleboy, Mrs. C. W.	...			10	0 0
	†	Liverpool Victoria Approved Society	...	10	10 0		
	†	Lomax, Mrs.	...	2	2 0		
	°°°°	Lush, The Hon. Mr. Justice	...				
	°°	Luther, Mrs. Emily	...				
		Maclatchy, Allan G., Esq.	...				
		MacLeod, A. C., Esq.	...				
	°°°°	Magill, Colonel Sir James, K.O.B., M.A., M.D.	...				
		Major, John, Esq.	...				
	°°	Marcus, Mrs. E. S.	...				
	°°°°	Marcus, E. S., Esq.	...				
		Margary, Ivan D., Esq.	...				
	°	Margulies, A. J., Esq. (Mutual Friendly Aid Society)	...				
	°°°°	Marriage, Miss Fanny M.	...				
	°°	Mason, Miss Lucy A.	...				
		McAuliffe, Sir Henry	...				
		McCrae, Dr. John	...				
		McGuffie, Thomas Chalmers, Esq.	...				
	°°°°	Mendoza, Samuel, Esq.	...				
	°°°°	Mercers, The Worshipful Company of	...				
	°°°°	Merchant Taylors, The Worshipful Company of	...				
	°°°°	Middlesex County Rugby Football Union	...				
	°°°	Middleton, Lambert W., Esq.	...				
		Miller, J. Boyd, Esq.	...	3	3 0		
	°	Miller, The Rev. John C.	...				
		Morgan, Frederick S., Esq.	...				
	°°†	Morgan, G. Vaughan, Esq. (Vice-President)...	...	20	0 0		
		Morgan, Thomas H., Esq.	...				
		Morrison, Lady Mary	...	3	3 0		
		Motor and Cycle Trades Benevolent Fund	...	5	5 0		
	°°°°	Mullens, Sir John A.	...				
		Nankivell, J. W., Esq.	...				
	°°°°	Neumann, Ludwig, Esq.	...	5	5 0		
		Carried forward	...	3,103	17 0	199	10 0

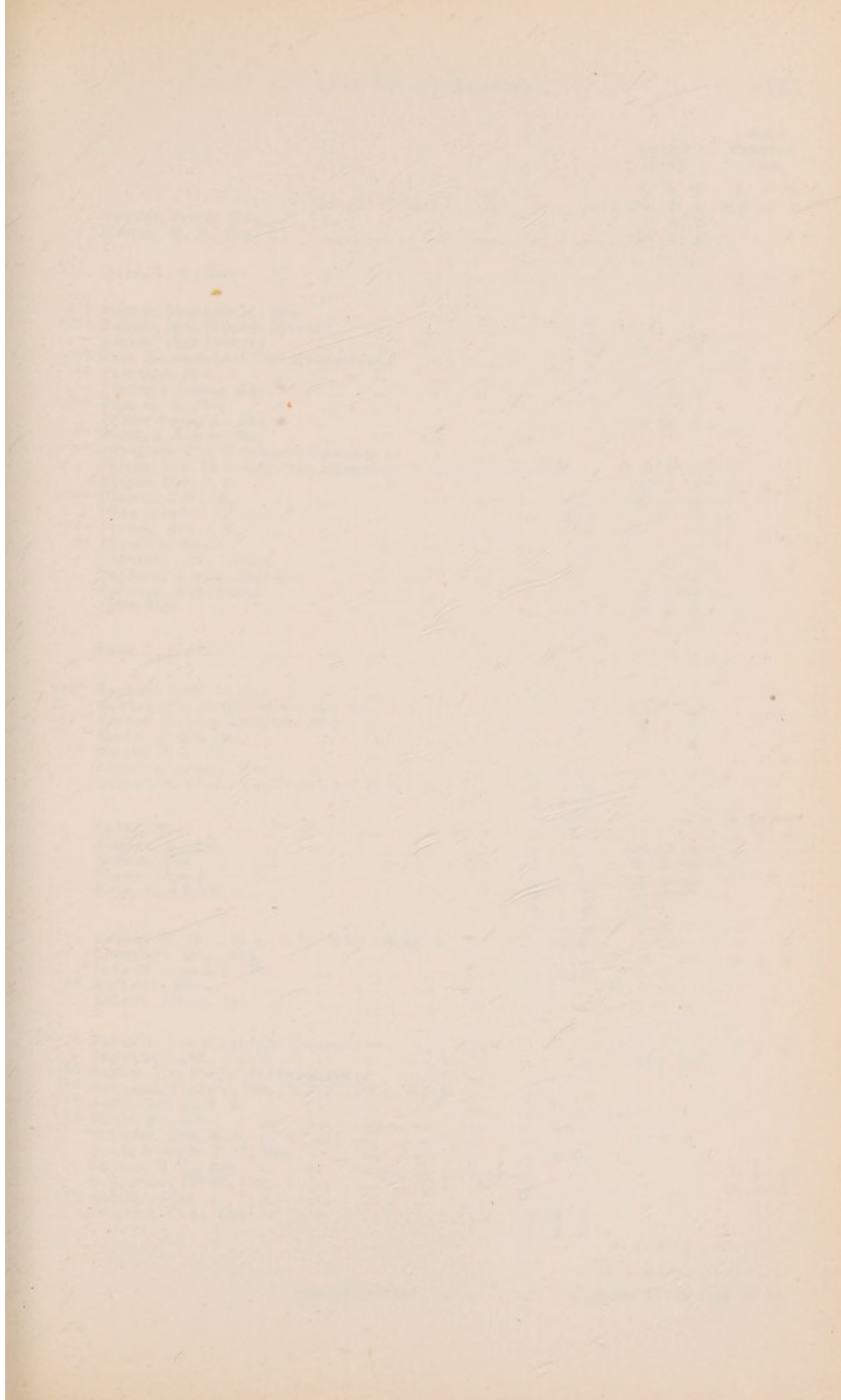

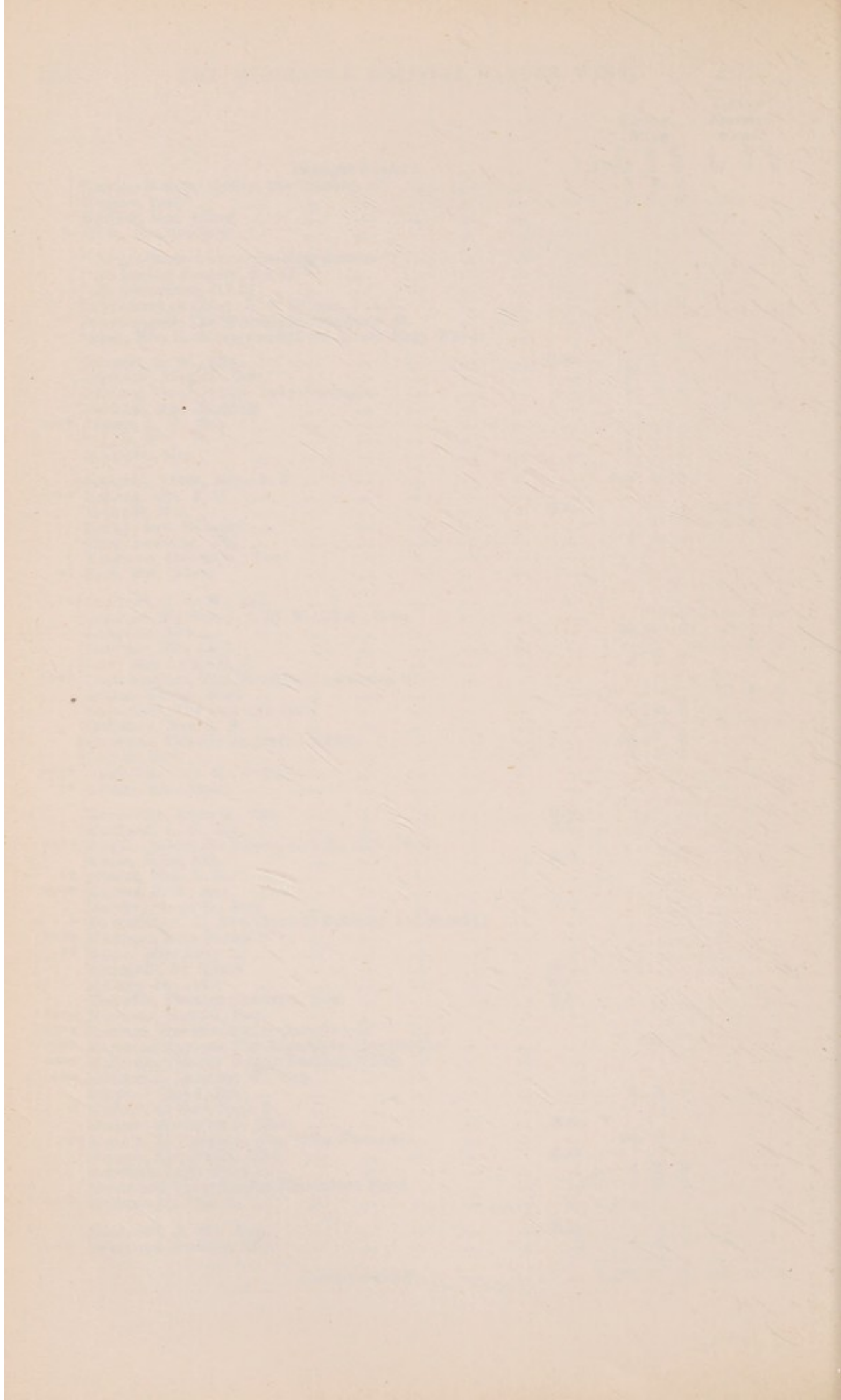

						Cancer Wing.			Cancer Research Fund.		
						£	s.	d.	£	s.	d.
			Brought forward	...	...	3,103	7	0	199	10	0
		Newson, Frank, Esq.	...	...	...	3	3	0			
		Norton, W. E., Esq.	...	...	...	10	0	0			
		Orme, A. A., Esq.	...	...	...				5	5	0
****		Palmer, Reginald H., Esq.	...	...	...						
****		Palmer, Mrs. William Howard	...	...	...						
		Palmer, Miss Dorothy	...	...	...	5	0	0			
**		Park House School, The Managers of	...	...	...						
**		Partridge, Mrs.	...	...	...						
		Paterson, James, Esq.	...	...	...	10	0	0			
****		Peal, G. R., Esq.	...	...	...	10	10	0			
		Pearce-Jones, A., Esq.	...	...	...						
**		Perez, A. Lopez, Esq.	...	...	...						
**		Pewterers, The Worshipful Company of	...	...	...						
		Phipps, Mrs. Pickering, "In Memoriam"	...	...	...	5	0	0			
†		Phipps, Miss B. L.	...	...	...	1	6	0	2	2	0
****		Piggott, C. J., Esq.	...	...	...	20	0	0			
		Pitts, Stephen J., Esq.	...	...	...						
****		Plumer, Mrs. J. B.	...	...	...						
**		Plunkett, Miss ...	...	...	...						
		Ponsonby, Mrs. Talbot	...	...	...				5	0	0
		Popham, Miss H. Leyborne	...	...	...	3	3	0			
		Pulteney, Miss Isabel	...	...	...	5	5	0			
		Pyke, Mrs.	...	...	...	3	3	0			
		Quin, L. H., Esq.	...	...	...	10	0	0			
****		Raphael, Cecil F., Esq.	...	...	...						
		Ravenscroft, Lieut.-Colonel and Mrs. H. V.	...	...	...	10	0	0			
		Reeves, Herbert Kempson, Esq.	...	...	...	6	9	0			
		Reeves, Hugh, Esq.	...	...	...	6	9	0			
		Reeves, J. B., Esq.	...	...	...				5	0	0
		Richards, Arnold, Esq.	...	...	...						
		Richardson's Gift, The Trustees of Eliza	...	...	...	5	5	0			
			...	...	...	5	5	0			
		Riddel, Mrs.	...	...	...				10	10	0
		Ridgers, H., Esq.	...	...	...				3	3	0
		Robson, Mrs.	...	...	...	10	10	0			
		Rogers, Miss A.	...	...	...	3	3	0			
		Rope, Miss Edith D.	...	...	...	5	0	0			
			...	...	...	2	2	0			
			...	...	...	2	2	0			
		Roques, F., Esq., M.A., M.D., M.Ch., F.R.C.S.	...	...	...				4	4	0
†		Rosenhain, Max, Esq.	...	...	...						
		Rosselli, Joseph R., Esq.	...	...	...				2	2	0
**		Rothwell, Mrs.	...	...	...						
		Russell, Gilbert, Esq.	...	...	...	5	0	0			
****		Saddlers, The Worshipful Company of	...	...	...				8	0	0
		Sainsbury, Ltd., Messrs. J.	...	...	...	5	5	0			
****		Salters, The Worshipful Company of	...	...	...						
***		Saunders, Frederic, Esq., M.B.E., F.S.I., F.I.A.	...	...	...						
**		Sayle, Mrs. R. T. D.	...	...	...						
**		Schnapper, Mrs.	...	...	...						
		Schuster, Miss M. A.	...	...	...	5	0	0			
		Scott, Malcolm R. C., Esq.	...	...	...						
		Seddon, C. N., Esq.	...	...	...						
		Seligmann, Albert, Esq.	...	...	...				3	3	0
***		Sherson, Miss	...	...	...				3	3	0
		Sidgwick, C. T., Esq.	...	...	...	2	2	0			
			...	...	...	2	2	0			
			...	...	...				4	4	0
		Carried forward	...	...	...	3,255	11	0	246	18	0

						Cancer Wing.		Cancer Research Fund.			
						s.	d.	£	s.	d.	
Brought forward ... ..						3,255	11	0	246	18	0
****	Skinner, The Worshipful Company of	...	...	...	...						
	Slaughter, E. V., Esq.	...	...	...	H.G.						
****†	"Smith's" (Kensington Estate) Charity, The Trustees of, per	...	...	...	...						
	Reginald O. Warren, Esq.	...	...	...	...						
†	Souther, Ernest, Esq.	...	...	...	...	2	2	0	2	2	0
	Standen & Co., Ltd., Messrs.	...	...	...	...	2	2	0			
	Stephenson Lady	...	...	...	...	4	1	0			
	Stern, The Misses F. & N.	...	...	...	...	3	3	0			
***	Stiebel, D. C., Esq.	...	...	...	...	5	0	0			
	Stratheden & Campbell, The Lord	...	...	...	...	2	2	0			
						2	2	0			
	Sutton, Mr. and Mrs. Charles F.	...	...	...	...	4	4	0			
									5	0	0
**	Tallow Chandlers, The Worshipful Company of	...	...	...	...						
	Tarleton, Mrs.	...	...	...	...	3	3	0			
****	Taylor, F. Coston, Esq.	...	...	...	...	5	5	0			
	Thomas, Miss Laura	...	...	...	...	3	3	0			
	Thompson, Henry, Esq.	...	...	...	...	25	0	0			
	Thorman, Miss E. M.	...	...	...	...	5	0	0			
	Thorold, G. A. W., Esq.	...	...	...	...	7	0	0			
	Tinker, Mrs.	...	...	...	...	5	0	0			
****	Todman, Mr. and Mrs. G. F.	...	...	...	...	5	5	0			
	Tomlins, Mrs.	...	...	...	...						
***	Travancere, H.H. The Maha Rani, Regent of	...	...	...	...						
†	Upcher, Mrs. H. E. S.	...	...	...	...	2	2	0			
**	Van den Bergh, Henry, Esq.	...	...	...	...	25	0	0			
****	Veno, Sir William H. G.	...	...	...	...						
***	Vintners, The Worshipful Company of	...	...	...	...						
	Wagner, Richard Henry, Esq.	...	...	...	H.G.						
	Ward, T. Leonard, Esq.	...	...	...	...	5	5	0			
***	Watson, Miss Annie L.	...	...	...	...						
****	Webb, Mr. & Mrs. Edwin J.	...	...	...	...						
**	Western District Post Office, Counter and Telegraph Staff	...	...	...	...						
***	Western, Mrs. J. W.	...	...	...	...						
	Whitaker Colonel C. W.	...	...	...	H.G.						
	Whitbread, S. H., Esq., C.B., J.P.	...	...	...	H.G.	5	5	0			
	Whitbread & Co., Ltd., Messrs.	...	...	...	...	25	0	0			
	Whitehead, Mrs.	...	...	...	...	5	0	0			
	Wigram, Mrs. D. J.	...	...	...	...	3	3	0			
	Withington, F. E., Esq.	...	...	...	...	3	3	0			
	Witt, Sir Robert Clermony	...	...	...	H.G.						
	Wood, Mrs. J. A.	...	...	...	...	5	0	0			
	Woolf, Joseph, Esq.	...	...	...	...	3	3	0			
	Yarrow, A. E., Esq.	...	...	...	...	8	0	0			
	Yarrow, K. G., Esq.	...	...	...	...	8	0	0			
	Young & Hall, Messrs.	...	...	...	...	5	5	0			
	Young, Mrs.	...	...	...	...	5	5	0			
‡	Zenith Carburetter Company, Limited, The	...	...	...	...	1	1	0			

---

Carried forward to p. 187 ... .. 3,442 12 0 251 0 0

THE UNIVERSITY OF CHICAGO

PHYSICS DEPARTMENT

REPORT

ON THE PROPERTIES OF THE ...

BY ...

...

...

...

...

...

...

...

...

...

...

...

...

...

...

...

...

...

...

...

...

...

...

...

...

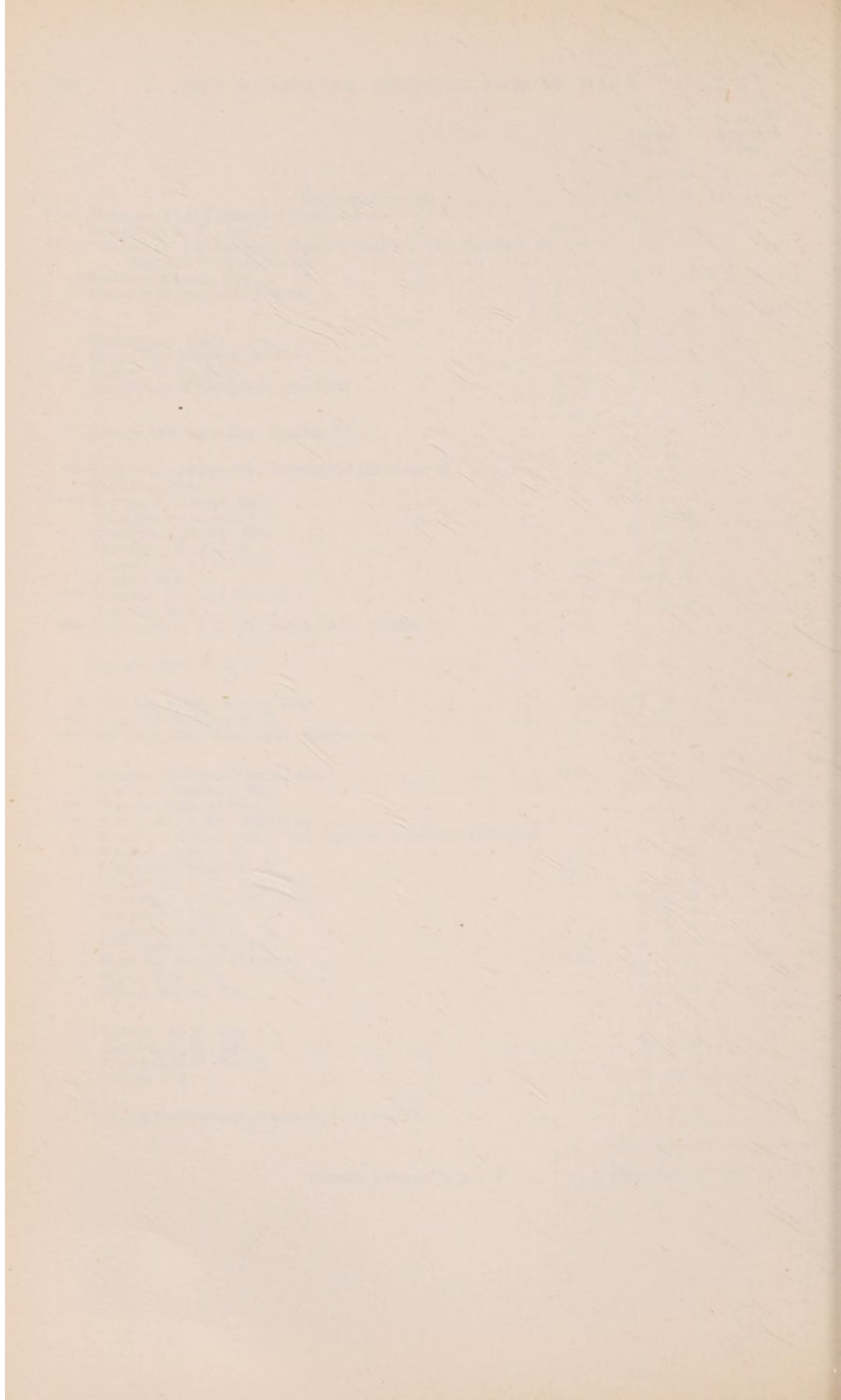

ANNUAL SUBSCRIBERS  
OF TWO GUINEAS AND UNDER

AND OF

DONORS

OF TWENTY AND UNDER THIRTY GUINEAS AT ONE TIME.

*Donors are marked D.*

		Cancer Wing.			Cancer Research Fund.		
		£	s.	d.	£	s.	d.
Continued from p. 186		3,442	12	0	254	0	0
" A.M.T." ...			10	0			
Abercrombie, Mrs....		3	0	0			
Abery, A. T., Esq....		1	1	0			
Abbott, George S., Esq.		1	1	0			
Absolom, Miss Maud C.		1	0	0			
Adams, Miss Alice		2	2	0			
Adams, H., Esq. ...		1	1	0			
Agelasto, Mrs. J. E.		1	10	0			
" A.H. In memoriam, Dr. Lyster "		10	6		10	6	
Allan, Mrs. J. H. ...		1	1	0			
Allan, Thomas J., Esq.		2	2	0			
Allen, Miss A. ...			10	0			
Allen, Mrs. Roland		1	1	0			
Allen, R. Wilberforce, Esq.			10	6			
Allenby, Captain John N., O.B.E., R.N.			10	0			
Amherst, Lady Charlotte		2	2	0			
Anderson, W. H., Esq. ...		1	1	0			
" Anonymous " (in memory of E.R.O.)...					1	1	0
" Anonymous " ...			10	6			
" Anonymous " ...		1	0	0			
" Anonymous, D."...		1	1	0			
		1	1	0			
		2	2	0			
Anstey, Miss L. M. ...		1	1	0			
Antrobus, Miss ...					1	1	0
Archer, Dr. Edmund L. ...		1	1	0			
Ascroft, Mrs. ...		1	0	0			
Ashworth, Miss Winnifred M.			10	0			
Assersohn, D., Esq. ...			10	6			
Austen, Mrs. ...		2	2	0			
Austin, Mrs. ...		1	1	0			
Avery, Mrs. W. J. ...		1	1	0			
Ayre, Miss A. M. ...			10	0			
Bacon, A. Stanley, Esq. ...		2	2	0			
Bailey, Mrs. ...		1	0	0			
Bailey, F. J., Esq. ...							
Bainbridge, Geo. B., Esq.					1	1	0
Balfour-Browne, V., Esq. (in memory of his Mother)		2	2	0			
Balkwill, A. W., Esq. ...		1	1	0			
Ball, Mrs. R. F. ...		5	0	0			
Bannister, The Misses		1	1	0			
Barnston, Miss J. ...		2	0	0			
Baron, J. W., Esq. ...		1	0	0			
Barrett, Major F. W. ...		1	0	0			
Barrett, G. H., Esq. ...		1	1	0			
Bartram, G. T. T., Esq. ...		1	1	0			
Carried forward		3,494	2	0	257	13	6



	Cancer Wing.		Cancer Research Fund.	
	£	s. d.	£	s. d.
Brought forward	3,494	2 0	257	13 6
Bastard, Mrs.		10 0		
Batchelor, Mrs. L.	1	1 0		
Bauld, R., Esq.	2	2 0		
Baxter, Miss E. I.	1	1 0		
Beasley, C. E. P., Esq.	1	1 0		
Beatson, Mrs. E. M. A.	1	1 0		
Beattie, Mrs.	2	2 0		
Beck, Alfred J., Esq.		10 6		
Beddow, A. W., Esq.	1	1 0		
Bell, Sir Hugh, Bt., C.B.	1	1 0		
Bellamy, Miss A. R.	2	2 0		
†Benecke, Miss Ida L.			1	1 0
Benger, H. C., Esq.			1	0 0
Benson, E. F., Esq.	1	0 0		
Bevan, Mrs. W. A.	1	0 0		
Bibby, Mrs. Frank...	2	0 0		
Bigg, Mrs.	1	0 0		
Biggs, Mrs. M. A.		5 0		
Birch, W. S., Esq.			2	2 0
Bird, The Rev. J. V. S.	1	0 0		
Bisset, Lady	1	1 0		
Blackburn, Mrs. William	1	1 0		
Blackwell, Miss H....	2	2 0		
Blatherwick, Mrs.			1	0 0
Bliss, H. J., Esq.	1	1 0		
Blumberg, Gustav d'A., Esq.	1	0 0		
Blyth, Miss E. M.	2	0 0		
Boit, Miss Mary L....	2	0 0		
Bolitho, Miss K. Dorothy...	1	1 0		
Booker, The Misses C. & K.	2	2 0		
Booth, Mrs. Lupton	1	0 0		
Boram, Mrs. L. J.	1	0 0		
Bowcott, Mrs.		5 0		
Bowton, J. W. S., Esq.		5 0		
Braine, S., Esq.	1	1 0		
Brettell, Miss	1	1 0		
Bridgeman, The Hon. Mrs. Francis	1	0 0		
Briggs, Mrs.		10 0		
Bright, Miss M. H....	2	0 0		
Brimson, Mrs.		10 0		
Bristow, George, Esq.	2	2 0		
Brooks, Mrs. G.			1	1 0
Brown, Mrs. A.	1	0 0		
Brown, J. H., Esq.	2	2 0		
Brown, Miss M. Richmond	1	0 0		
Browne, Mrs. F. G. F.	2	0 0		
Browne, Miss M. F.		10 0		
Browne, Patrick R. E., Esq.	2	2 0		
Bruce, W. A., Esq.			10	0
Brunning, Rev. E. R.	1	1 0		
Bull, F. E., Esq.	1	1 0		
Bull, Mrs. M. E.	2	0 0		
Bullivant, E., Esq.				
Burge, Mrs. H. M....	1	1 0		
Burgoyne, Mrs.	1	1 0		
Burke, Mrs. J. A.	2	2 0		
Burns, W. A., Esq.	2	2 0		
Burton, Miss M. E. (in memory of a dear relative)	1	1 0		
Burrard, Colonel Sir Sidney G., K.C.S.I., R.E.			2	2 0
Burt, Mrs.	1	1 0		
Butler, Mrs. A. E.	1	1 0		
Byres-Leake, Mrs. (in memory of her husband)	1	1 0		
"B. & T." ...			2	2 0
Caffyn, P. T., Esq.	2	2 0		
Campbell, The Misses M. & E.			2	2 0
Carey, A. D., Esq.			2	2 0
Carnegie, Lady Helena			1	1 0
Carried forward	3,563	9 6	273	16 9

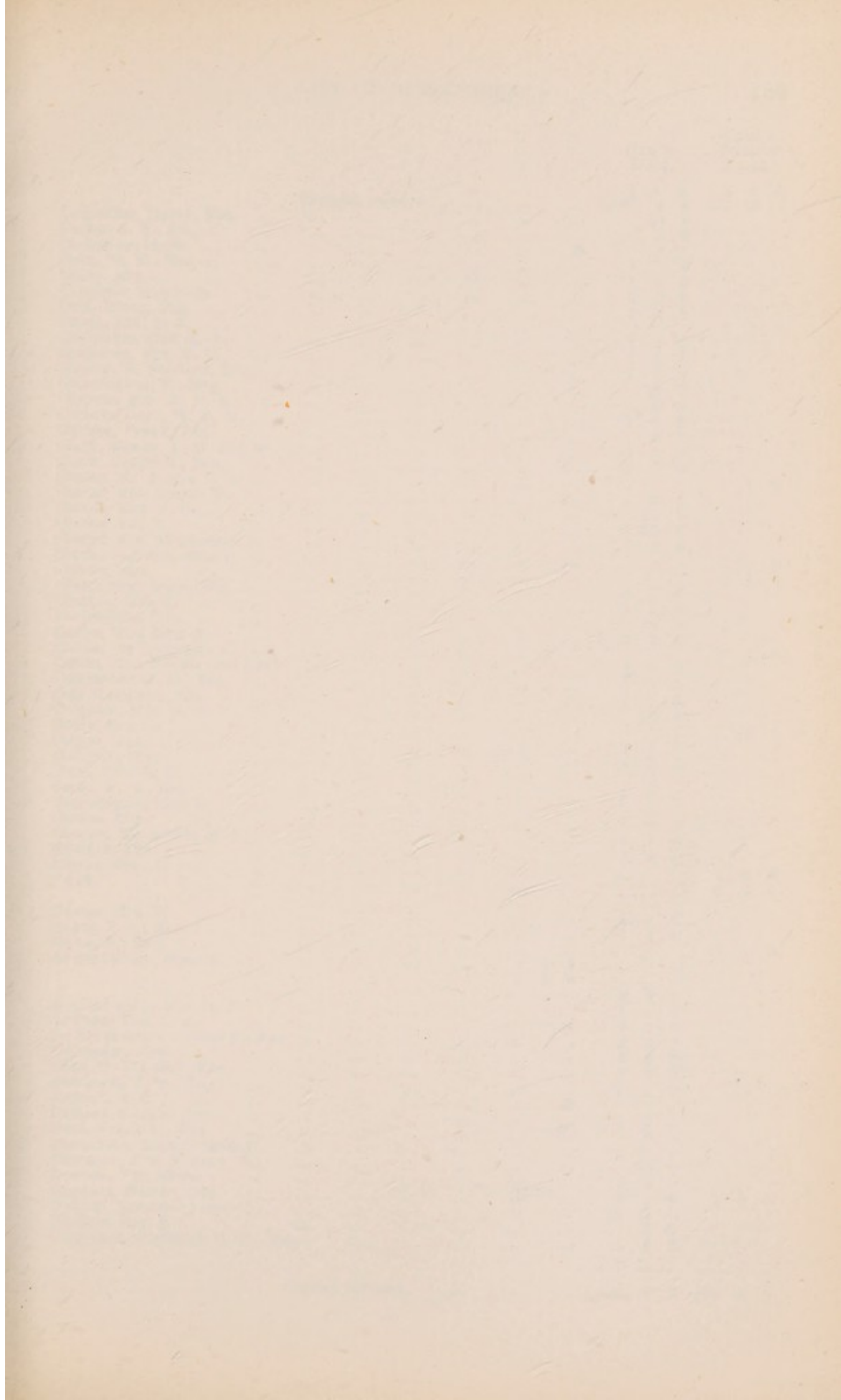

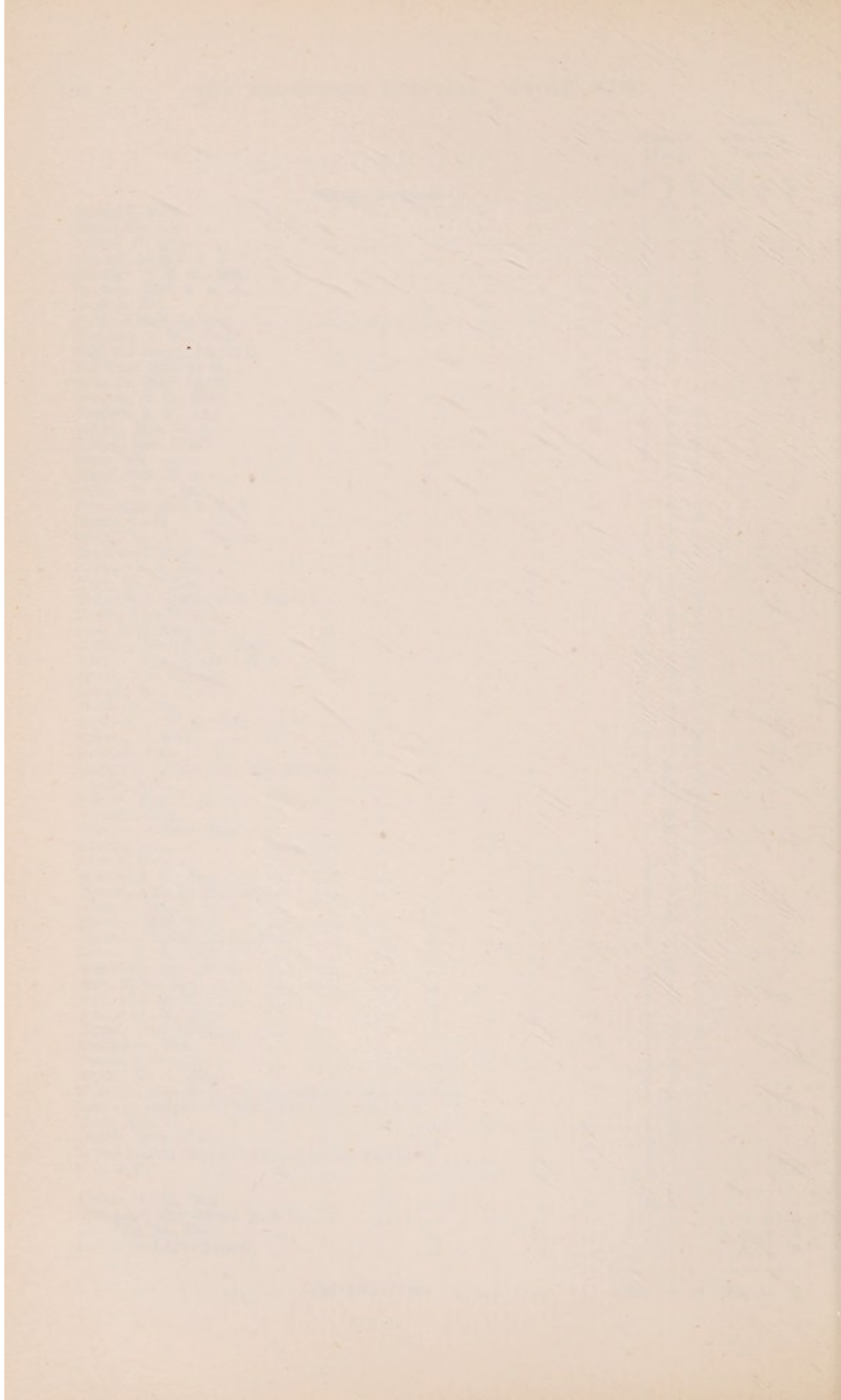

				Cancer Wing.			Cancer Research Fund.		
				£	s.	d.	£	s.	d.
Brought forward				3,563	9	6	273	16	6
Carpenter, David, Esq.	...	...	...		10	0			
Carter, J. A., Esq....	...	...	...		5	0			
Catherine, Sister	...	...	...	<b>D</b>					
Cato, W. H., Esq. ...	...	...	...		1	1	0		
Catto, Mrs. ...	...	...	...		1	1	0		
Caulfield, Miss I. E.	...	...	...		3	0	0		
Cerf, Barry, Esq. ...	...	...	...		1	0	0		
Chalk, Mrs. R. J. ...	...	...	...				1	1	0
Champion, Miss K. N.	...	...	...		1	1	0		
Chapman, Mrs. M. C.	...	...	...		1	0	0		
Charles, R. Stafford, Esq.	...	...	...		1	1	0		
Charrington, F., Esq.	...	...	...			10	0		
Christie, Mrs. W. D. M.	...	...	...		1	1	0		
Christie, Capt. W. D. M.	...	...	...		1	1	0		
Christy, Frank, Esq.	...	...	...			5	0		
Clark, Messrs. A. M. and W.	...	...	...		1	1	0		
Clark, Henry E., Esq.	...	...	...		1	1	0		
Clarke, Mr. & Mrs. C. S.	...	...	...				1	1	0
Clarke, Miss Emma M.	...	...	...			2	6		
Clarke, Miss M. G....	...	...	...			10	0		
Clarke, Mrs. S. ...	...	...	...			10	0		
Clarke, Mrs. Stephenson R.	...	...	...		2	2	0		
Clarke-Jervoise, Miss E.	...	...	...				2	10	0
Clifton, Mrs. ...	...	...	...				1	1	0
Clozenberg, Isaac, Esq.	...	...	...		1	1	0		
Clubley, Mrs. C. ...	...	...	...		1	1	0		
Cockington, Mrs. ...	...	...	...			10	0		
Coffee, Miss Amy H.	...	...	...		2	2	0		
Cohen, Sir Benjamin A.	...	...	...				2	2	0
Cohen, Mrs. Neville (the late)	...	...	...		1	1	0		
Colchester, G. H., Esq.	...	...	...		1	1	0		
Cole-Hamilton, Mrs.	...	...	...		1	1	0		
Coleman, Miss D. W.	...	...	...			10	0		
Collie, Mrs. ...	...	...	...				10	6	
Collier, Mrs. ...	...	...	...		2	2	0		
Coltman, Miss ...	...	...	...		1	5	0		
Cook, Miss E. M. ...	...	...	...			10	0		
Cook, W. R., Esq. ...	...	...	...		1	0	0		
Copplestone, Miss D.	...	...	...			5	0		
Cordes, Mrs. ...	...	...	...		1	0	0		
Cowley, Mr. & Mrs. D. S....	...	...	...		1	1	0		
Curnick, Mrs. ...	...	...	...		2	2	0		
Currie, Mrs....	...	...	...				2	2	0
"C.E." ...	...	...	...				2	2	0
Davies, Mrs. T. ...	...	...	...		1	1	0		
Davis, J. A., Esq. ...	...	...	...		1	1	0		
Dawe, E., Esq. ...	...	...	...				1	1	0
de Bertodano, Miss M.	...	...	...		1	1	0		
					1	1	0		
de Chaumont, Miss H. F.	...	...	...		2	2	0		
de Pass, Mrs. A. H. ...	...	...	...		1	1	0		
de Rougemont, Arthur F., Esq.	...	...	...		2	2	0		
Dempster, Miss ...	...	...	...		2	2	0		
Dent, C. Kingsley, Esq.	...	...	...		1	0	0		
Dewhurst, J. M., Esq.	...	...	...		1	1	0		
Dewick, E. C. ...	...	...	...	<b>D</b>					
†Dickens, Charles, Esq.	...	...	...		1	1	0		
Dold, Frank L., Esq.	...	...	...			5	0		
Donaldson, Miss Eveleen H.	...	...	...		1	0	0		
Downton, Mrs. Murray	...	...	...			10	0		
Dowson, The Misses	...	...	...		2	2	0		
Dugdale, Walter, Esq.	...	...	...		2	2	0		
Dunlop, Robert J., Esq.	...	...	...		2	2	0		
Dunton, Mrs. E. ...	...	...	...			5	0		
Durlacher, Frederick H. K., Esq.	...	...	...		1	6	3		
Carried forward				3,622	8	3	289	9	0

						Cancer Wing.			Cancer Research Fund.		
						£	s.	d.	£	s.	d.
Brought forward ... ..						3,622	8	3	289	9	0
Badon, Mrs.	...	...	...	...	...	1	1	0			
Eastman, Cyril, Esq.	...	...	...	...	...	2	2	0			
"E.B., Chelsea"	...	...	...	...	...	2	2	0			
Edwards, Alfred, Esq. (in memory of his mother)	...	...	...	...	...				1	1	0
Edwards, Mrs. W. R.	...	...	...	...	...	1	1	0			
Elder, W. A., Esq.	...	...	...	...	...		10	0			
Elgood, Lt.-Col. P. G.	...	...	...	...	...	2	2	0			
Ellison, Miss K. G., in memory of Miss C. E. A. Ellison	...	...	...	...	...	1	1	0			
Elmslie, Miss C. E. Logan	...	...	...	...	...				2	2	0
Elton, C. J., Esq.	...	...	...	...	...	1	0	0			
"E.M.B."	...	...	...	...	...				2	2	0
Endean, C., Esq.	...	...	...	...	...	1	1	0			
English, Miss Edith	...	...	...	...	...				10	6	
Eumorfopoulos, Mr. and Miss	...	...	...	...	...	1	1	0			
Ewen, Mrs.	...	...	...	...	...	2	2	0			
†Eysen, Miss	...	...	...	...	...	2	2	0			
Fanning, Miss F.	...	...	...	...	...				2	2	0
Farmer, Mrs.	...	...	...	...	...	1	1	0			
Farquhar, Mrs. Fausset	...	...	...	...	...	1	1	0			
Farrington, Miss Beatrice	...	...	...	...	...		5	0			
Ferguson-Davie, Major Sir W. J., Bart.	...	...	...	...	...	<b>D</b>					
Ferrington, G. W., Esq.	...	...	...	...	...	<b>D</b>					
Finch, Miss Constance M.	...	...	...	...	...	1	1	0			
Fielder, H., Esq.	...	...	...	...	...		5	0			
Fitch, Miss C.	...	...	...	...	...		10	0			
Fitzmaurice, The Lord, P.C.	...	...	...	...	...	2	2	0			
Fleischl, Mrs.	...	...	...	...	...	<b>D</b>					
Poster, Miss Margaret P.	...	...	...	...	...				2	2	0
Fowler, Miss	...	...	...	...	...				10	0	
Freeman, Miss Margaret S.	...	...	...	...	...	1	1	0			
Freeth, Miss E. A.	...	...	...	...	...	1	1	0			
Fry, Miss Violet	...	...	...	...	...	2	2	0			
Fullerton, Mrs. R. Downing (for 1929 and 1930)	...	...	...	...	...	4	0	0			
Furnival, Miss Jane M.	...	...	...	...	...	1	1	0			
Gallenkamp, A., Esq.	...	...	...	...	...	1	1	0			
Gardiner, Mrs.	...	...	...	...	...	1	0	0			
Garnier, Mrs. Russell	...	...	...	...	...	2	2	0			
Gaskell, Miss H. M.	...	...	...	...	...	2	2	0			
George, Mrs. Reginald	...	...	...	...	...	2	2	0			
Gibbon, Miss M. M.	...	...	...	...	...	1	1	0			
Gibbons, H. G., Esq.	...	...	...	...	...	2	0	0			
Gibbons, F. L., Esq.	...	...	...	...	...		5	0			
Gill, Miss C. M.	...	...	...	...	...		5	0			
Gill, Henry, Esq.	...	...	...	...	...		5	0			
Gilmore, Mrs.	...	...	...	...	...	1	0	0			
Gledhill, Henry, Esq.	...	...	...	...	...	1	1	0			
Goalen, Mrs.	...	...	...	...	...	1	10	0			
Goddard, G. W., Esq.	...	...	...	...	...				1	1	0
Godding, J. H., Esq.	...	...	...	...	...	1	1	0			
Godfree, Mrs. E. J.	...	...	...	...	...	1	1	0			
Godley, Miss F. E.	...	...	...	...	...				2	0	0
Goldney, Miss Violet	...	...	...	...	...	1	1	0			
Goldingham, Miss K.	...	...	...	...	...	1	1	0			
Goldwater, Mrs.	...	...	...	...	...	2	2	0			
Goschen, The Hon. Sir William, K.B.E.	...	...	...	...	...	2	2	0			
Graham, Mrs. H.	...	...	...	...	...	2	2	0			
Grant, Mrs. J.	...	...	...	...	...	<b>D</b>					
Grantham, Lady	...	...	...	...	...	1	1	0			
Green (Beckenham), Ltd., Messrs. George	...	...	...	...	...		2	6			
Greene, Mrs.	...	...	...	...	...	1	0	0			
Griffiths, Mrs. Llewellyn	...	...	...	...	...	2	2	0			
Gulson, Mrs.	...	...	...	...	...	2	2	0			
Gurdon, Miss M.	...	...	...	...	...	1	1	0	1	1	0
Carried forward ... ..						3,688	15	9	304	0	6

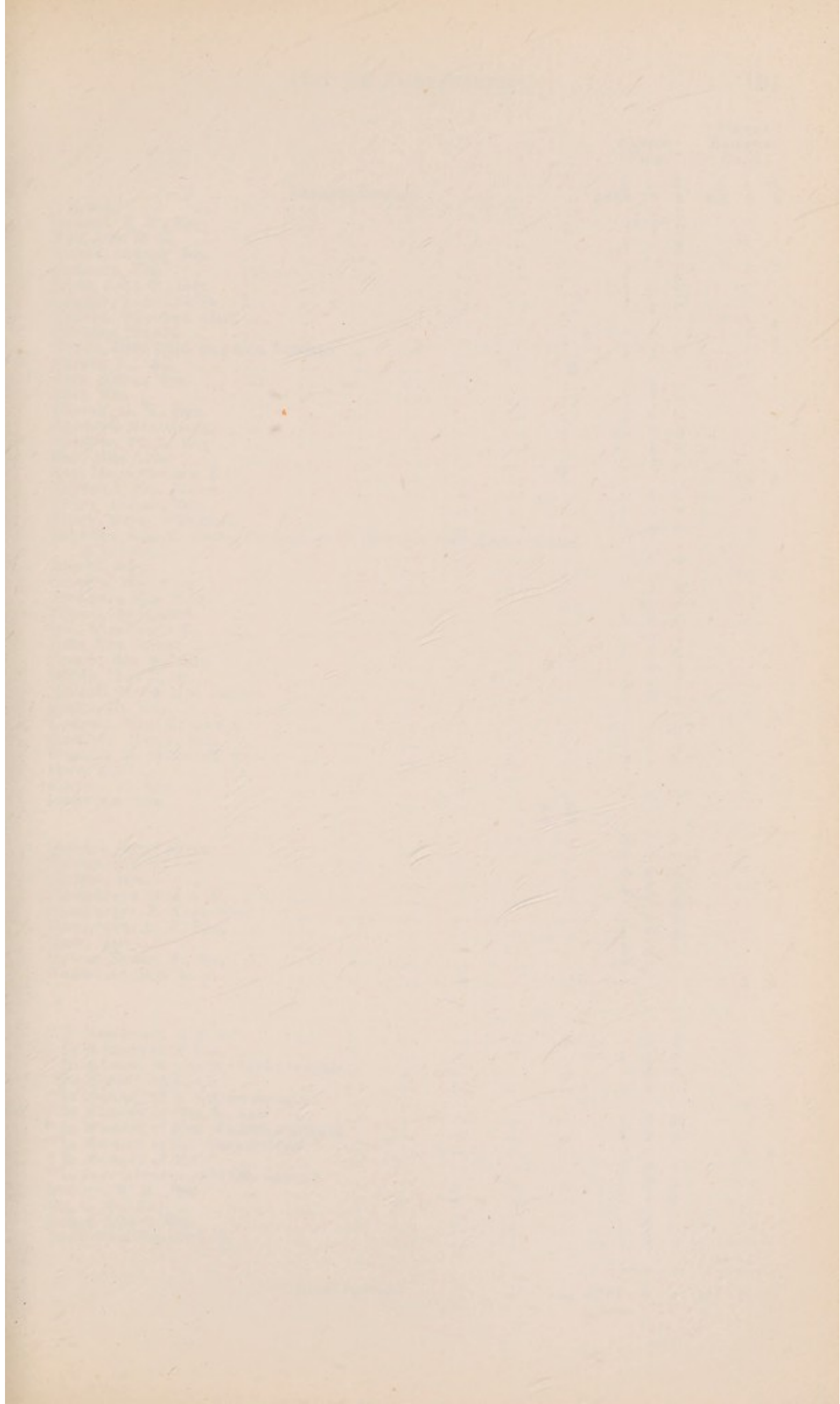

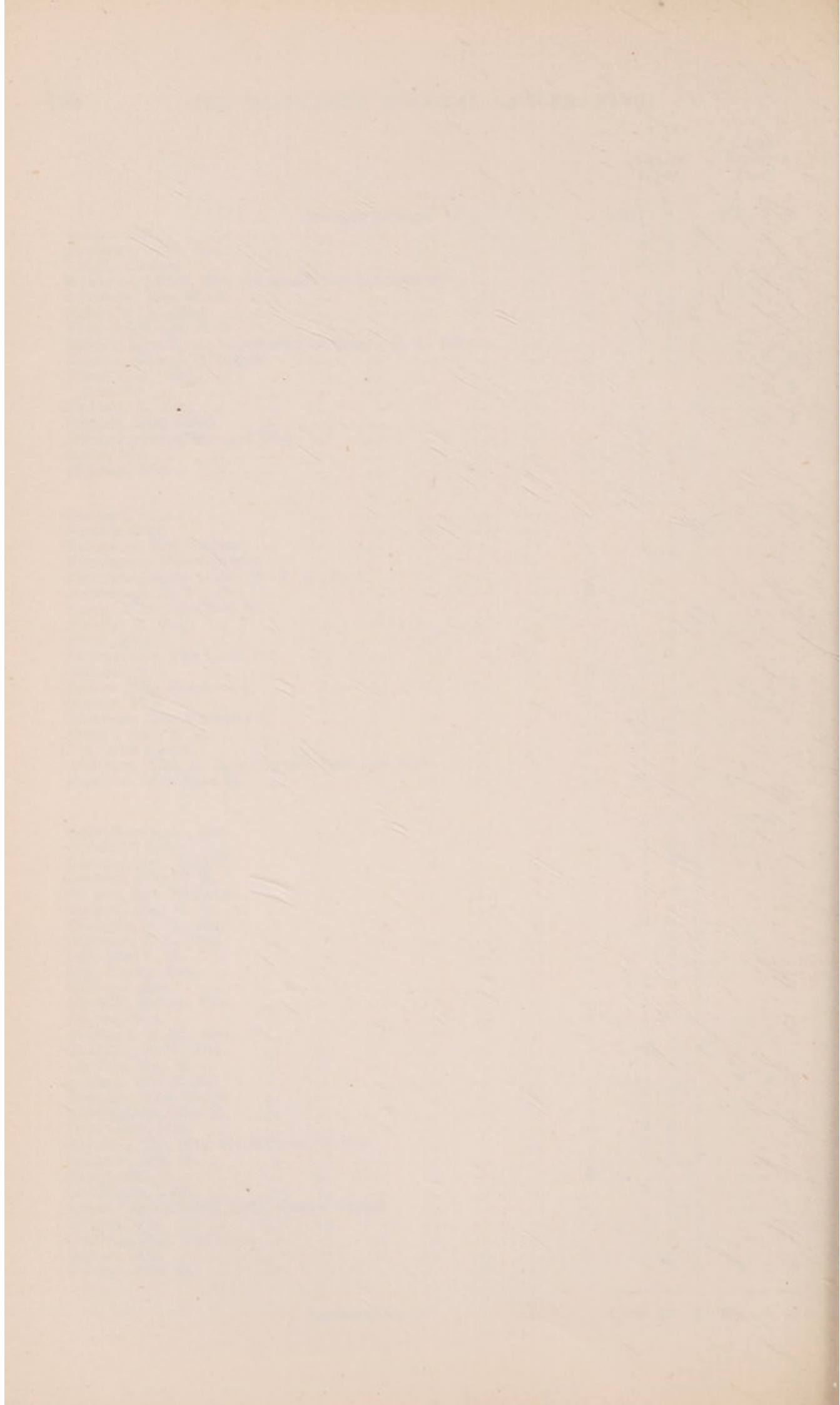

	Cancer Wing.			Cancer Research Fund.		
	£	s.	d.	£	s.	d.
Brought forward	3,688	15	9	304	0	6
" H.G.A." ... ..						
Halford, R. F., Esq. ... ..						
Hall, Mrs. M. F. ... ..	1	1	0			
Halton, Eldred, Esq. ... ..	1	1	0			
Hanbury, Mrs. ... ..				1	1	0
Hand, John P., Esq. ... ..	2	2	0			
Hankey, Miss C. R. A. ... ..	1	0	0			
Hannen, The Hon. Mary ... ..	1	1	0			
Harding, Miss M. ... ..				1	1	0
Hardy, Miss Alice, and Mrs. Roberts				1	1	0
Harper, L., Esq. ... ..	1	1	0			
Hart, Heber, Esq. ... ..						
Hart, Mrs. ... ..	D					
Harvey, G. M., Esq. ... ..	2	2	0			
Hawkins, Mrs. George ... ..	1	1	0			
Hawkins, H. C., Esq. ... ..	1	0	0			
Hawkins, H. C., Esq. ... ..	2	2	0			
Hay, Miss Aline ... ..	1	1	0			
Hay, Major-General E.O. ... ..	1	1	0			
Hayward, Mrs. James ... ..	1	1	0	10	6	
† Henry, Arthur, Esq. ... ..	1	1	0			
Henry, Major William T. ... ..	1	0	0			
Hepburn, Miss L. Muriel (in memory of Miss Gertrude Hepburn and a friend)	1	0	0			
Hewett, Mrs. ... ..	1	1	0			
Hichens, Miss E. A. ... ..				10	0	
Hickman, Miss E. G. ... ..	1	1	0			
Highet, Sir Robert ... ..	10	0				
Hill, Miss Cicely B. ... ..	1	0	0			
Hills, Mrs. Stuart ... ..	10	6				
Hirsch, Mrs. William ... ..	1	1	0			
Hobbs, Miss E. S. ... ..	1	0	0			
Hoddell, Mr. & Mrs. James ... ..	1	1	0			
Hodge, R., Esq. ... ..	1	0	0			
Hodgson, Miss Eveline A. ... ..				1	0	0
Homfray, Harry, Esq. ... ..	1	1	0			
Hopkins, R. Borrough, Esq. ... ..	1	1	0			
Hore, Mrs. ... ..	1	1	0			
Hornby, J., Esq. ... ..				1	1	0
Houghton, Mrs. ... ..	1	0	0			
	1	0	0			
Howard, Mrs. Gilbert ... ..	2	0	0			
Howell, Miss F. ... ..	1	1	0			
Hudson, Mrs. ... ..	2	2	0			
Humphreys, Miss E. M. ... ..	2	2	0			
Humphreys, E. Noel, Esq. ... ..	1	1	0			
Humphries, A. V., Esq. ... ..	1	1	0			
Hunt, Mrs. ... ..	1	0	0			
Hunter-Brown, P., Esq. ... ..	3	0	0			
Huntsman, Miss M. J. ... ..	2	0	0			
				2	2	0
" In Memoriam, M.E.R." ... ..				10	0	
" In Memoriam W.L.A." ... ..	1	1	0			
" In Memory of a dearly loved brother "				5	0	
" In Memory of J.D.A." ... ..	2	2	0			
" In Memory of J. Hubert Solomon "						
" In Memory of Mrs. R. Law "				i	1	0
" In Memory of Mrs. Matilda Maitland "	2	2	0			
" In Memory of my dearest friend "	2	2	0			
" In Memory of M.O." ... ..				1	1	0
" In remembrance of Edith Baker "	2	0	0			
Inchley, M. H., Esq. ... ..	2	2	0			
Ing, G. R., Esq. ... ..	1	1	0			
Isaacs, Albert, Esq. ... ..				10	0	
Ivatt, Miss Elizabeth C. ... ..	1	1	0			
	1	1	0			
Carried forward	3,751	8	3	314	2	0



						Cancer Wing.			Cancer Research Fund.		
						£	s.	d.	£	s.	d.
Brought forward						3,751	8	3	314	9	0
Jackson, Mrs. Lawrence	...	...	...	...	...			10	0		
Jacobs, Mrs.	...	...	...	...	...			10	6		
Jameson, H. R., Esq.	...	...	...	...	...		1	1	0		
Jarvis, H. N., Esq.	...	...	...	...	...		2	2	0		
Jay, D., Esq.	...	...	...	...	...		1	1	0		
Jervois, Mrs. F. A.	...	...	...	...	...	D					
Jones, Miss A. H.	...	...	...	...	...					2	2
Jones, Miss C. Brandram	...	...	...	...	...		2	0	0		
Jones, E. Stopford-, Esq. ( <i>see</i> Stopford-Jones).	...	...	...	...	...						
Josephy, Mrs.	...	...	...	...	...		1	0	0		
"J.S.K."	...	...	...	...	...					1	1
Jury, C. C., Esq.	...	...	...	...	...					1	0
Kelham, Miss M. E.	...	...	...	...	...			5	0		
Kellock, Mrs. T. H.	...	...	...	...	...		1	1	0	1	1
Kemp, Miss M.	...	...	...	...	...			2	6		
Kemp-Taylor, Mrs.	...	...	...	...	...		1	0	0		
Kennedy-Purvis, Capt. C. E.	...	...	...	...	...		2	2	0		
Kenrick, Jarvis, Esq.	...	...	...	...	...		1	1	0		
Kidd, Miss Henrietta G.	...	...	...	...	...		1	1	0		
Kidd, A. V., Esq.	...	...	...	...	...			10	0		
Killen, Miss A. M.	...	...	...	...	...		1	0	0		
King, Miss Constance E.	...	...	...	...	...		2	2	0		
King, Mrs. A. C.	...	...	...	...	...					1	1
King & Marvin Bros., Messrs.	...	...	...	...	...			5	0		
Kingzett, Major E. P.	...	...	...	...	...			10	0		
Lamb, Mrs. Charles	...	...	...	...	...		3	0	0		
Latham, Morton, Esq.	...	...	...	...	...		2	2	0		
Lathbury, Miss F. E.	...	...	...	...	...			10	0		
Lauer, Miss L. M.	...	...	...	...	...		1	1	0		
Laurie, Mrs. Alfred	...	...	...	...	...			1	1	0	
Lawes, Mrs. Thornton	...	...	...	...	...			1	1	0	
Lawrence, Miss Esther E.	...	...	...	...	...			1	1	0	
Lee, Mrs. M. A.	...	...	...	...	...			1	1	0	
Lechmere, Captain A. H.	...	...	...	...	...			1	1	0	
Lethbridge, Mrs.	...	...	...	...	...			1	1	0	
Levy, Dr. Leonard	...	...	...	...	...					1	1
Lewer, S. H., Esq.	...	...	...	...	...		1	0	0		
Lewis, H. R., Esq....	...	...	...	...	...			10	6	10	0
Livesey, James, Esq.	...	...	...	...	...						
Livingstone, Hon. Mrs. M. J.	...	...	...	...	...			1	1	0	1
Lloyd, Mrs. Herbert	...	...	...	...	...					2	2
Lomax, Mrs. M. H.	...	...	...	...	...		2	2	0		
Long, Arthur S., Esq.	...	...	...	...	...			10	6		
Lord, Miss ...	...	...	...	...	...		1	0	0		
Louthean, Miss M.	...	...	...	...	...		2	2	0		
Lowe-Brown, W. L., Esq.	...	...	...	...	...		2	2	0		
Luke, Mrs. P. V.	...	...	...	...	...					2	2
Lynam, Mrs. M.	...	...	...	...	...		1	1	0		
MacGarvey, F. J., Esq.	...	...	...	...	...		1	0	0		
Major-Brown, Miss	...	...	...	...	...		2	2	0		
Mander, Major C. Arthur	...	...	...	...	...					1	1
Manwaring, Miss Elizabeth W.	...	...	...	...	...		1	1	0		
Marshall, Mrs.	...	...	...	...	...		2	2	0		
Martin, Miss M. Cecil	...	...	...	...	...			2	6		
Martin, Mrs. W. J.	...	...	...	...	...			5	0		
Marwood, Miss	...	...	...	...	...		1	1	0		
Mason, Mrs. E.	...	...	...	...	...			5	0		
Mathews, Mrs.	...	...	...	...	...		1	1	0		
Mathews, Major Durham	...	...	...	...	...		1	1	0		
Mathews, S. N., Esq.	...	...	...	...	...			1	1	0	
McNamara, John, Esq.	...	...	...	...	...		2	0	0		
Mayo, Miss ...	...	...	...	...	...			10	6		
Carried forward						3,808	12	3	328	11	0

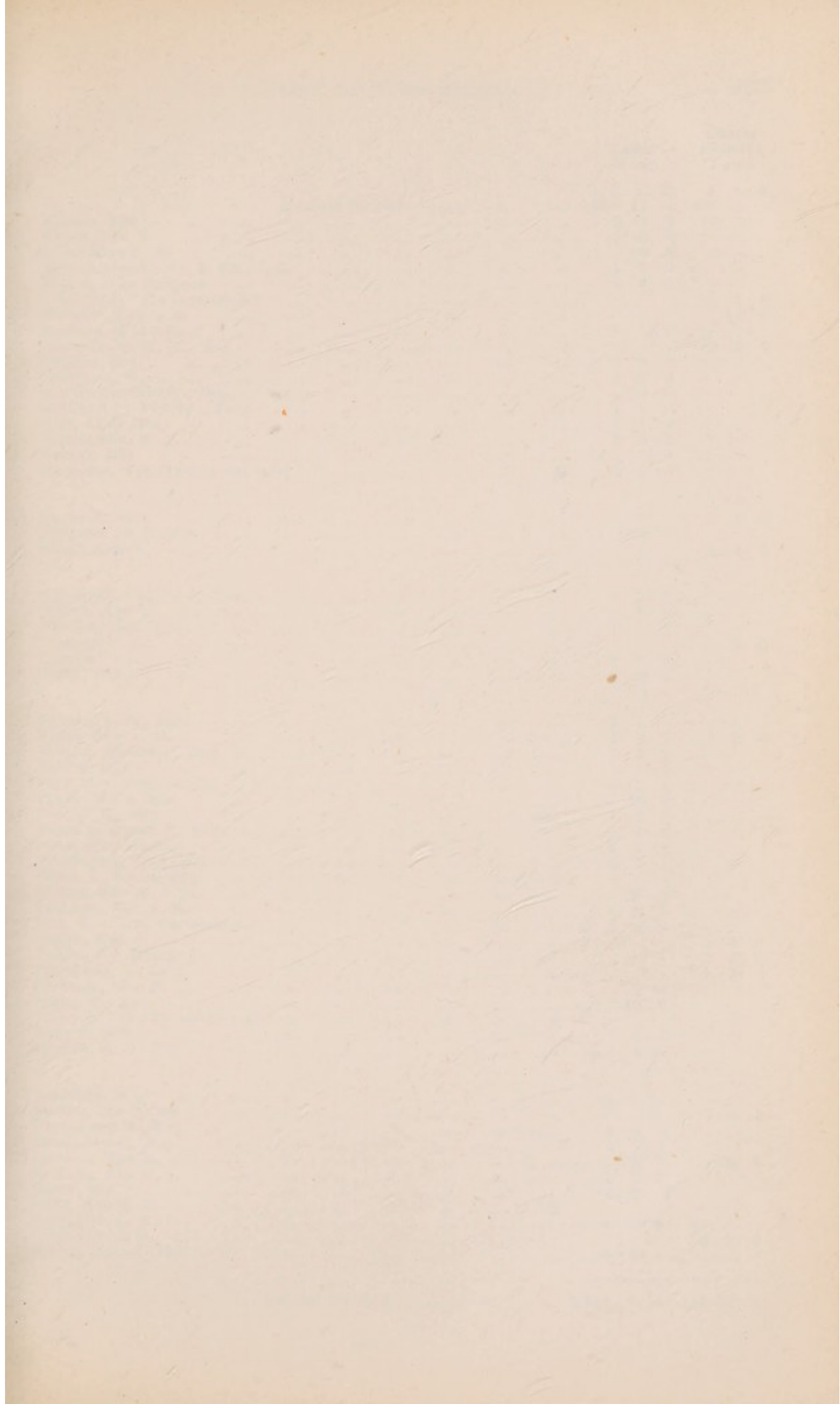

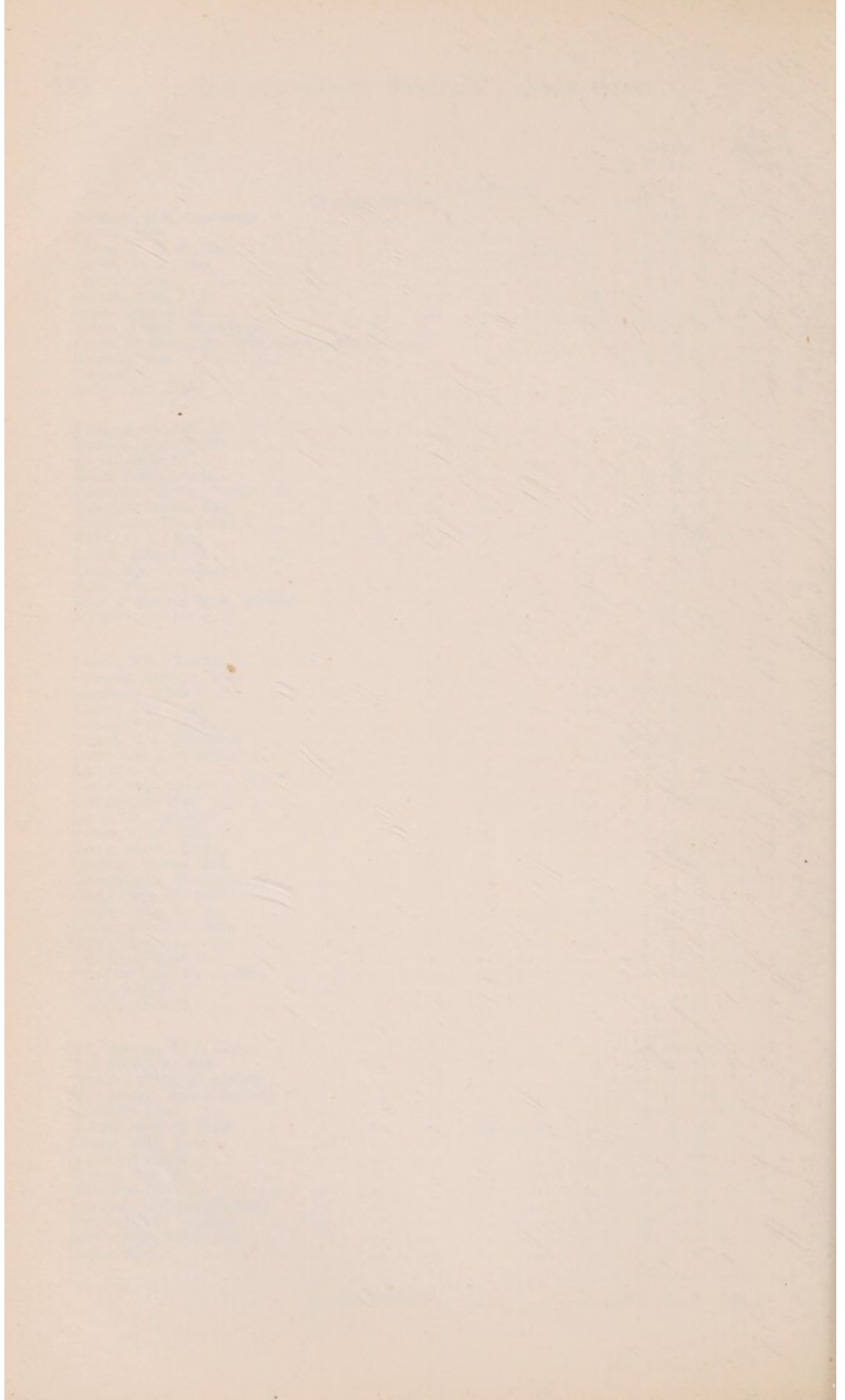

		Cancer Wing.			Cancer Research Fund.		
		£	s.	d.	£	s.	d.
Brought forward		3,808	12	3	328	11	0
Melsom, Mrs.	...		2	2	0		
Meyer, Mrs....	...		3	0	0		
Miles, Miss M. E.	...			10	6		
Miles-Atkinson, Mr. & Mrs. C. C.	...		1	1	0		
Miskin, Miss Florence	...		1	0	0		
" M.L.M.B." (In memoriam)	...					1	1
Moberly, Miss A. I.	...					15	0
Mocatta, Miss Ada...	...		1	1	0		
Moorsom, C. W. M., Esq.	...					2	2
Morgan, Mrs.	...		1	0	0		
Morris, A. W. J.	...		2	2	0		
Morris, Geoffrey V., Esq.	...			10	0		
Moulton, H. Fletcher, Esq.	...		1	1	0		
Muir, Lady Mary	...		1	1	0		
Murch, Mrs. E. A. ...	...		2	0	0		
Murray, Mrs.	...		1	1	0		
Musgrave, Mrs. George (the late)	...	<b>D</b>	2	2	0		
Neele, E., Esq.	...					1	0
Newman, Sir Robert	...		10	0			
Nicoll, Miss E.	...					1	1
O'Donnell, Charles J., Esq.	...		2	2	0		
Ogilvy, Miss V.	...		1	1	0		
Oldham, Mrs. R. A.	...		1	1	0		
" Omega "	...					2	2
" Outis "	...		1	0	0		
Oxley, Mrs.	...		1	0	0		
Pagden, L. K., Esq.	...		1	1	0		
Paine, Miss A. M.	...		3	0	0	1	0
Palmer, Walter J., Esq.	...		2	2	0		
Parker, Mrs.	...		1	1	0		
† Parr, Mrs. Margaret E.	...		1	1	0		
Peake, Mr. & Mrs.	...			10	0		
Peel, J. D., Esq.	...		1	1	0		
Pelissier, Anton F., Esq.	...		1	1	0		
† Penn, Mrs. William	...		1	1	0		
Pennington, Hon. Mrs. A. E.	...		2	2	0		
Perez, A. Lopez, Esq.	...	<b>D</b>					
Phelps, Miss M. S. M.	...			5	0		
Pettman, Mrs. J. M.	...		2	2	0		
Pitt, Hon. Mrs. Gertrude E.	...		2	2	0		
Pollak, Mrs. J.	...					1	1
Pollitt, Col. George P.	...					2	2
Pomeranz, N., Esq.	...					1	1
Portman, Miss E.	...			10	0		
Potts, W., Esq.	...			10	6		
" Punch," The Proprietors of	...	<b>D</b>					
Purdon, Mrs.	...		1	0	0		
Pyman, R. L., Esq.	...		1	1	0		
Radcliffe, Mrs.	...		1	1	0		
Raffles, The Misses	...					2	2
Raperport, B., Esq.	...		1	1	0		
Read, James, Esq.	...		1	1	0		
† Reddan, Miss M.	...			10	0	10	0
Redfern, Miss G. S.	...		1	1	0		
Reece, Mrs. L.	...		2	2	0		
Reed, Mrs. E. E.	...						
Reid, Mrs. C. M.	...	<b>D</b>	1	1	0		
Reid, Mrs. O. G.	...					2	2
Rivers, Mrs. R. Pitt	...		1	1	0		
Carried forward		3,865	6	3	346	10	0

		Cancer Wing.			Cancer Research Fund.		
		£	s.	d.	£	s.	d.
	Brought forward	3,865	6	3	346	10	0
Roberts, Miss A. M.	...	1	0	0			
Robinson, Miss A.	...		5	0			
Roby, Miss M. F.	...				1	1	0
Rokeby, Mrs.	...	1	1	0			
Rowe, Mrs.	...	1	1	0			
		2	2	0			
Rowsell, Miss	...		5	0			
Rudge-Whitworth Limited Hospital Fund	...	1	1	0			
Russell, Mrs. F. H.	...	1	0	0			
		2	2	0			
		3	2	0			
Samuel, Lady	...	1	1	0			
Sanders, Miss	...		10	0			
Sargent, Miss E.	...	1	1	0			
Savage, B., Esq.	...	1	1	0			
Sayle, Mrs. W. G. M.	...	2	2	0			
Scholte, Mrs.	...	2	2	0			
Scott, Rev. Harold J.	...		10	0			
Scott, Mrs. M. E.	...		5	0			
Scrimgeour, Mrs. J. C.	...	1	1	0			
Shaw, Captain and Mrs. Fraser	...				10	6	
Sheppard, Mrs.	...	1	1	0			
Shimwell, Mrs.	...	1	1	0			
Simon, E. S., Esq.	...						
Skilbeck, Miss Helen E.	...	1	1	0			
Skinner, Albert J., Esq.	...	2	2	0			
Smith, Mrs.	...		10	0			
Smith, A. Clifford, Esq.	...	1	1	0			
Smith, Miss M. Saumarez...	...	1	0	0			
Smith, Mrs. Cunliffe	...						
Souper, Mrs. R. F....	...	1	1	0			
Spencer, Miss Edith M. (in memory of her mother)	...	1	1	0			
Stabb, Lady	...	1	1	0			
Stalkartt, Mrs.	...	1	1	0			
Steel, Mrs. Allan G.	...	1	1	0			
Stewart, Miss P. B.	...	1	1	0			
Stiff, W. J., Esq.	...				2	2	0
Stock, Miss E. A.	...	2	2	0			
Stockton, W. T., Esq.	...		13	0			
Stopford-Jones, E., Esq.	...				1	1	0
Strange, A. W., Esq. (In Memory of Mrs. Edith Strange)	...	1	1	0			
Stratton, R., Esq.	...	1	1	0			
Strickland, Alfred G., Esq.	...	1	1	0			
Strickland, Mrs. Hubert	...	2	2	0			
Sturt, Mrs. R. N.	...	1	1	0			
					1	1	0
Tafel, Mrs. Constantine	...	1	1	0			
Talbot, Mrs. G. A....	...	1	1	0			
Tate, Mrs. H. Pennell	...	1	1	0			
Taylor, Mrs. Ernest	...				1	0	0
Taylor, S., Esq.	...	1	1	0			
Thomas, Miss Constance F.	...	1	1	0	1	1	0
Thomas, Miss S. E.	...				2	2	0
Thompson, Henry, Esq.	...						
Thring, Lady Georgina	...	1	1	0			
Tilling, E. W., Esq.	...	1	1	0			
† Tinker, Mrs. Henry W. (the late)	...		10	6			
Todd, R., Esq.	...	1	1	0			
Tompkins, Newland, Esq., F.A.I.	...	1	1	0			
Tosswill, Mrs.	...	1	1	0			
Tozer, Mrs. Howard	...	1	1	0			
Try, W. S., Esq.	...	1	1	0			
Turner, Lady Eleanor	...	1	1	0			
Turner, A. M., Esq.	...	2	2	0			
Tyson, Mrs. Henry...	...	1	0	0			
		3,923	2	9	356	8	6
	Carried forward						

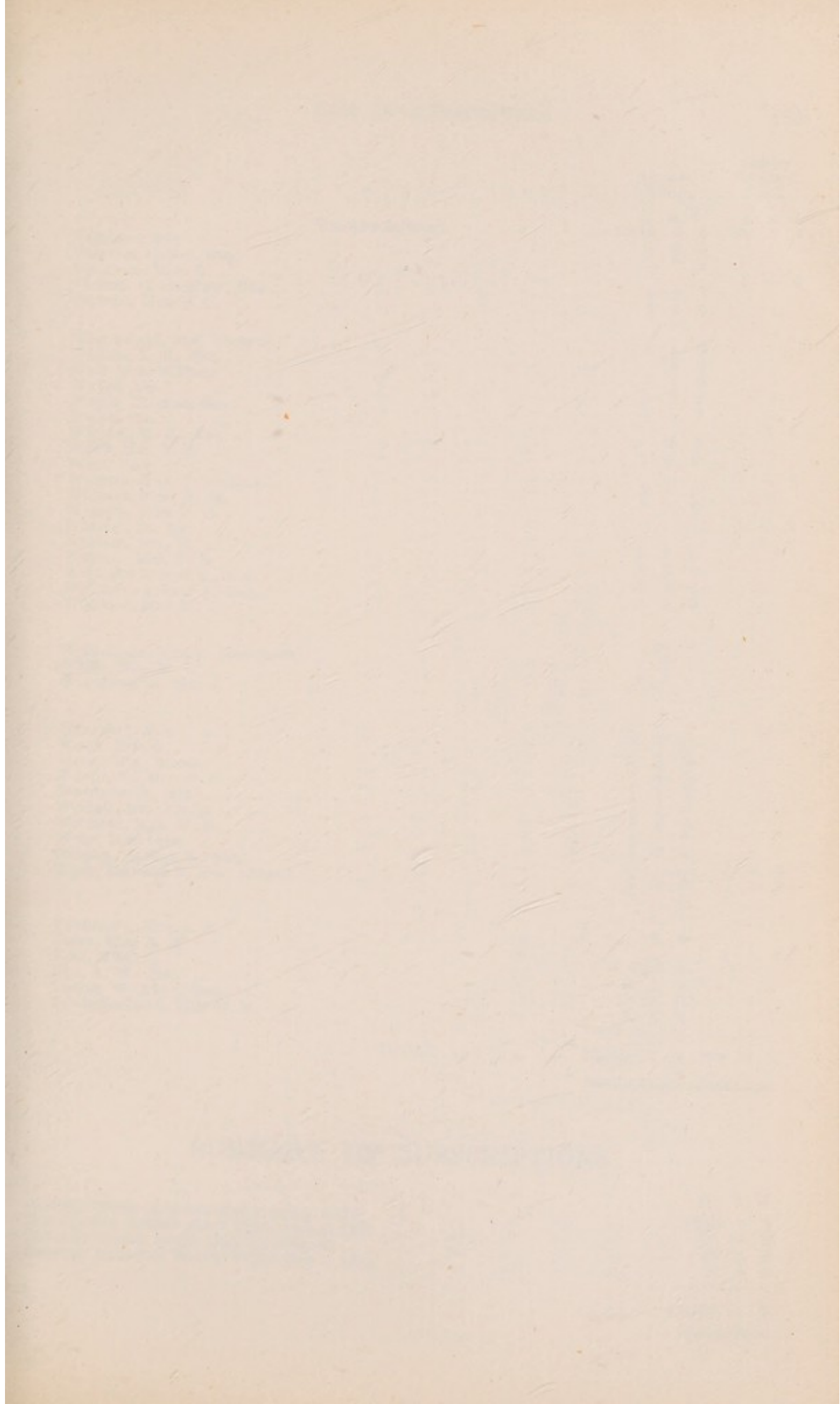

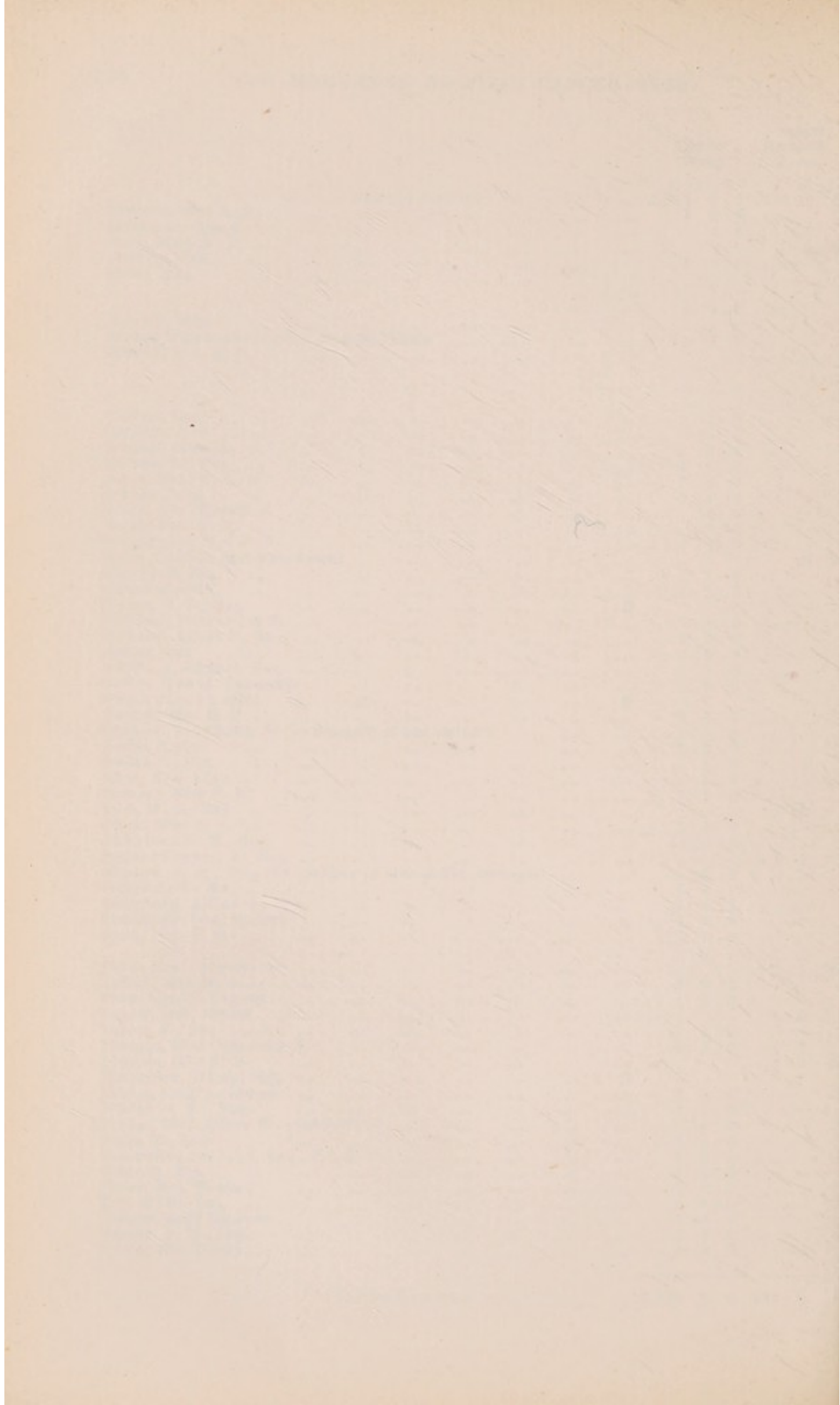

LIST OF SUBSCRIBERS.

		Cancer Wing.			Cancer Research Fund.		
		£	s.	d.	£	s.	d.
	Brought forward	3,923	2	9	356	8	6
Vallance, Mrs.	...	1	0	0			
Van Oss, Oliver, Esq.	...	1	0	0			
Vernham, Miss R.	...				2	2	0
Vickers, C. Geoffrey, Esq.	...	2	2	0			
Vincent, Miss P. C.	...	2	0	0			
Wainwright, Mrs. Richard	...	1	1	0			
Walker, A. R., Esq.	...		5	0			
Wall, Mrs. William	...	1	1	0			
Waller, Mrs.	...	1	0	0			
Wallis, Thomas, Esq.	...	1	1	0			
Walsh, Mrs.	...				2	2	0
Walters, H. H., Esq.	...		5	0			
Ward, Mrs. T. H.	...	1	0	0			
Ware, Lady	...				1	1	0
Webster, Rev. F. Bullock	...	2	0	0			
Webster, Mrs. W. M.	...	1	0	0			
Western, Miss E. G.	...				2	0	0
Whitley, E., Esq.	...				1	1	0
Wigram, Mrs. H.	...	1	1	0			
Wigram, Mrs. P. E.	...	1	1	0			
Wild, Sir Ernest E., K.C.	...	1	1	0			
Williams, Arthur S., Esq.	...	1	1	0			
Williams, Mrs. E.	...		5	0			
			5	0			
				10	0		
Williamson, Mrs. C. Hedworth	...	1	0	0			
Willis, Miss M.	...	1	0	0			
Winchcombe, Mrs. J.	...		10	6			
			10	6			
					1	1	0
Wingfield, Mrs.	...	1	0	0			
Wood, Miss G.	...	1	1	0			
Wood, Mrs. James	...	1	1	0			
Woodroffe, Mrs. H. L.	...	2	2	0			
Wordsworth, Mrs.	...	1	1	0			
Worrall, Mrs. Philip	...	1	0	0			
Worsfold, Mrs. W. M.	...	1	1	0			
Wray, Miss Celia	...	1	0	0			
Wrigley, Arthur E., Esq.	...				1	1	0
Wyer, Edward F., Esq. (Junnr.)	...	1	1	0	1	1	0
Yabbicorn, Miss L. M.	...		5	0			
Yates, Miss E. M.	...				2	2	0
Yeld, Miss	...		10	6			
Yeo, A. W., Esq.	...	3	0	0			
Young, W. Allen, Esq.	...	1	1	0			
Younghusband, Miss H. M.	...	1	0	0			
TOTAL		£3,960	15	3	369	19	6

SUMMARY OF SUBSCRIPTIONS

	£	s.	d.
CANCER WING SUBSCRIPTIONS (see p. 242)	3,888	5	9
PERMANENT ENDOWMENT FUND (see p. 257)	31	10	0
DISCRETIONARY FUND (Medical School)	35	14	6
GEORGE BALFOUR BLACK FUND (see p. 252)	5	5	0
	£3,960	15	3



## THE MIDDLESEX HOSPITAL CANCER WING.

## DONATIONS.

		Cancer Wing.			Cancer Research Fund.		
		£	s.	d.	£	s.	d.
"A.E."	...	5	0	0			
		100	0	0			
					105	0	0
"A.M.N."	...					2	6
"A.V."	...					2	0
"A.Z.E."	...					3	0
"A Doctor's Wife"	...					1	0
"A Sympathiser"	...						5
"A Thankoffering"	...					3	0
Abdy, Miss Dora C.	...					1	0
Abram, Miss A.	...					1	1
Absolom, Miss Maud C.	...					1	0
Acock, Miss Ruth	...		5	0			
			10	0			
						15	0
Adair, General Sir William, K.C.B.	...					1	0
Adam, Frederick E. F., Esq.	...					1	0
Adams, Mrs.	...					10	0
Adams, Mrs.	...					1	1
Adams, Mrs.	...						10
Adams, Mrs.	...					2	2
Adams, Alfred, Esq.	...					2	2
Adams, Mrs. E.	...		1	0			
			1	0			
						2	0
Adams, Mrs. P. C.	...					1	0
Adkin, Miss C. L.	...					1	1
Adkin, F. N., Esq.	...					1	1
Adler, James, Esq.	...					2	2
Agar, Mrs.	...		1	0			
			10	0			
						11	0
Ainger, Miss E. S.	...					1	1
Ainsbury, Frank, Esq.	...					1	0
Akam, J. West, Esq.	...						10
Akehurst, Mrs.	...						2
Alabaster, Mrs.	...		1	0			
			1	0			
						2	0
Albright, George S., Esq.	...					2	0
Alden, Mrs.	...						2
Alderton, Mrs. Guy	...					1	0
Aldis, C. J., Esq.	...					2	2
Aldis, James A., Esq.	...					1	0
Aldrick, F. J., Esq.	...					1	0
Aldwinckle, A. H., Esq.	...					1	1
Alexander, Mrs.	...					2	0
Alexander, Mrs. C.	...					2	0
Alexander, Col. The Hon. Walter P.	...					2	2
Alford, A. F., Esq.	...						10
Alhambra Co., Ltd., The (part proceeds of performances)	...	26	5	0			
		21	0	0			
		21	0	0			
		26	5	0			
		26	5	0			
		21	0	0			
		210	2	6			
		40	0	0			
		40	0	0			
		50	0	0			
					481	17	6
Carried forward	...				646	3	6

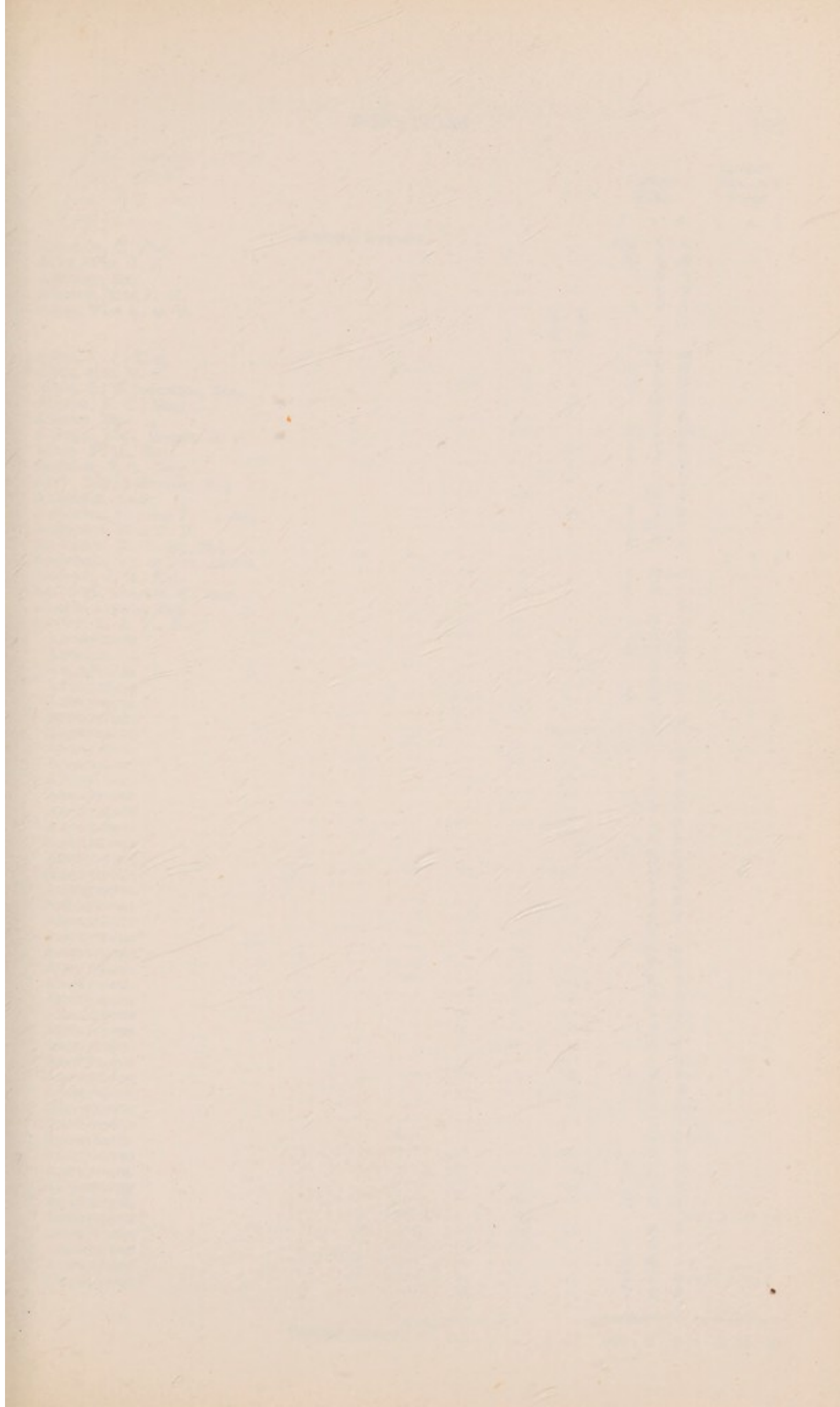

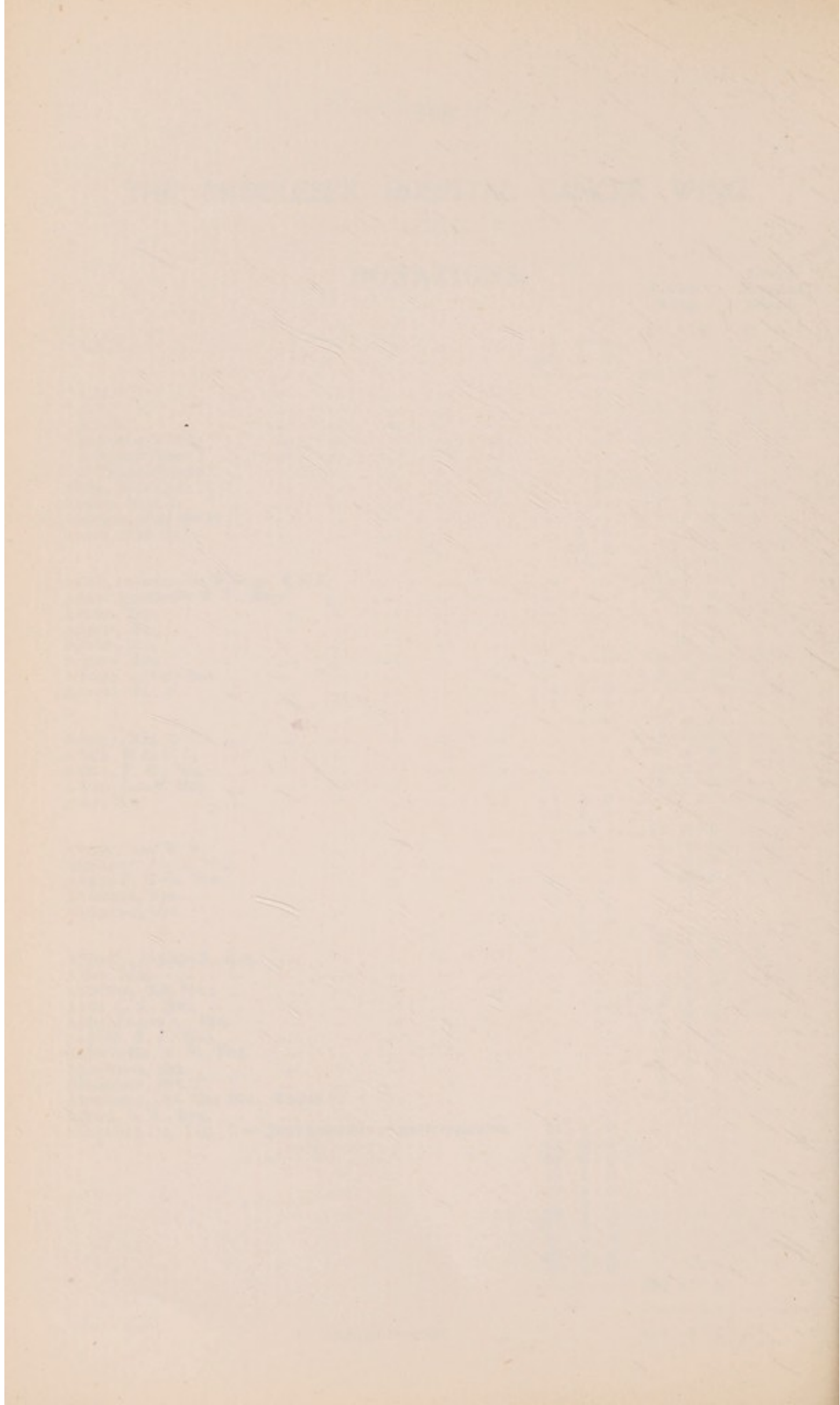

DONATIONS.

						Cancer Wing.			Cancer Research Fund.		
						£	s.	d.	£	s.	d.
Brought forward						646	3	6			
Allan, A. C., Esq.	...	...	...	...	...	10	0	0			
Allan, Mrs. J. H.	...	...	...	...	...	2	0	0			
Allaway, Mrs.	...	...	...	...	...		5	0			
Allcard, Miss E. M.	...	...	...	...	...	1	0	0			
Allen, Miss E. M. E.	...	...	...	...	...						
						5	0				
						5	0				
						10	0				
Allen, F. J., Esq.	...	...	...	...	...	2	2	0			
Allen, Mrs. M. T.	...	...	...	...	...	1	1	0			
Allen, R. Wilberforce, Esq.	...	...	...	...	...	10	6				
Allpass, F. T., Esq.	...	...	...	...	...	10	0				
Allport, Mrs.	...	...	...	...	...	2	2	0			
Allsopp, Ltd., Messrs. H. E.	...	...	...	...	...	1	1	0			
Alton, F. H., Esq.	...	...	...	...	...	2	2	0			
Amsden, F. S., Esq.	...	...	...	...	...			6			
Amy, Alfred Charles, Esq.	...	...	...	...	...	10	6				
Anderson, Lady	...	...	...	...	...	1	1	0			
Anderson, Charles P. L., Esq.	...	...	...	...	...	10	6				
Anderson, Miss D. B.	...	...	...	...	...	1	0	0			
Anderson, F. W. M., Esq.	...	...	...	...	...				1	1	0
Anderson, Mr. & Mrs. James	...	...	...	...	...	2	0	0			
Andrew, J. G., Esq.	...	...	...	...	...	1	0	0			
Andrews, Charles W., Esq.	...	...	...	...	...	1	1	0			
Angela, Oreste, Esq.	...	...	...	...	...		5	0			
Angier, E. A. V., Esq.	...	...	...	...	...		5	0			
" Anonymous "	...	...	...	...	...	3	10	0			
" Anonymous "	...	...	...	...	...		5	0			
" Anonymous "	...	...	...	...	...		2	6			
" Anonymous "	...	...	...	...	...	2	0	0			
" Anonymous "	...	...	...	...	...				1	0	0
" Anonymous "	...	...	...	...	...		1	0			
" Anonymous "	...	...	...	...	...		2	6			
" Anonymous "	...	...	...	...	...		2	6			
" Anonymous "	...	...	...	...	...		2	6			
" Anonymous "	...	...	...	...	...		5	0			
" Anonymous "	...	...	...	...	...		1	0			
" Anonymous "	...	...	...	...	...		5	0			
" Anonymous "	...	...	...	...	...		5	0			
" Anonymous "	...	...	...	...	...		5	0			
" Anonymous "	...	...	...	...	...		1	0			
" Anonymous "	...	...	...	...	...		5	0			
" Anonymous "	...	...	...	...	...		2	6			
" Anonymous "	...	...	...	...	...		10	0			
" Anonymous "	...	...	...	...	...		5	0			
" Anonymous "	...	...	...	...	...		1	0			
" Anonymous "	...	...	...	...	...		2	6			
" Anonymous "	...	...	...	...	...		1	0			
" Anonymous "	...	...	...	...	...		5	0			
" Anonymous "	...	...	...	...	...		5	0			
" Anonymous "	...	...	...	...	...		1	0			
" Anonymous "	...	...	...	...	...		5	0			
" Anonymous "	...	...	...	...	...		5	0			
" Anonymous "	...	...	...	...	...		2	6			
" Anonymous "	...	...	...	...	...		5	0			
" Anonymous "	...	...	...	...	...		1	0			
" Anonymous "	...	...	...	...	...		2	0			
" Anonymous "	...	...	...	...	...		1	0			
" Anonymous "	...	...	...	...	...		5	0			
" Anonymous "	...	...	...	...	...		1	0			
" Anonymous "	...	...	...	...	...		1	1	0		
" Anonymous "	...	...	...	...	...		1	1	0		
Carried forward						699	0	3	3	11	0

						Cancer Wing.			Cancer Research Fund.		
						£	s.	d.	£	s.	d.
Brought forward						699	0	3	3	11	0
" Anonymou "	...	...	...	...	...			10	0		
" Anonymou "	...	...	...	...	...	3	0	0			
						1	0	0			
						4	0	0			
" Anonymou "	...	...	...	...	...			2	6		
" Anonymou "	...	...	...	...	...	2	0	0			
" Anonymou "	...	...	...	...	...	1	0	0			
" Anonymou "	...	...	...	...	...	2	2	0			
" Anonymou "	...	...	...	...	...			10	0		
" Anonymou "	...	...	...	...	...			3	0		
" Anonymou "	...	...	...	...	...	5	5	0			
" Anonymou "	...	...	...	...	...	10	0	0			
" Anonymou, " In memory of A.M."	...	...	...	...	...					10	0
Anstey, Mrs.	...	...	...	...	...	1	0	0			
Anton, Miss	...	...	...	...	...	5	0	0			
						5	0	0			
						10	0	0			
Antrobus, Miss	...	...	...	...	...	1	1	0			
Apthorp, A. G., Esq.	...	...	...	...	...	1	1	0			
						1	1	0			
						2	2	0			
Arbery, Mrs. M.	...	...	...	...	...			5	0		
Archer, Mrs.	...	...	...	...	...			5	0		
Archer, Dr. E. L.	...	...	...	...	...	2	2	0			
Archer, R. L., Esq.	...	...	...	...	...	2	0	0			
Argenti, Leon P., Esq.	...	...	...	...	...	4	0	0			
Arkell, J. O. A., Esq.	...	...	...	...	...	1	0	0			
Arkwright, The Hon. Mrs.	...	...	...	...	...	2	0	0			
Armitt, Henry T., Esq.	...	...	...	...	...	1	1	0			
Armstrong, A. P. J., Esq.	...	...	...	...	...	1	1	0			
Ash, P. C. M., Esq.	...	...	...	...	...	5	0	0			
Ashurst, Francis H., Esq.	...	...	...	...	...	1	1	0			
Ashmore, Commander S. H.	...	...	...	...	...	5	8	0			
						5	8	0			
									10	16	0
Ashton, Gilbert, Esq.	...	...	...	...	...	2	2	0			
Ashton, H. S., Esq.	...	...	...	...	...	20	0	0			
Astell, Miss C.	...	...	...	...	...			10	0		
Astley, Henry D'O. W., Esq.	...	...	...	...	...			10	0		
Aston & Sons, Messrs. John C.	...	...	...	...	...	1	1	0			
Astoria Cinema, Charing Cross Road (part proceeds of performances)	...	...	...	...	...	27	0	0			
						12	0	0			
						15	0	0			
						12	0	0			
						66	0	0			
Atherton, Mrs.	...	...	...	...	...			3	0		
Atkins, Miss	...	...	...	...	...			10	0		
Atkins, Miss M. E.	...	...	...	...	...			5	0		
Atkinson, Mrs.	...	...	...	...	...			5	0		
Atkinson, Edward A., Esq.	...	...	...	...	...	1	1	0			
Atkinson, E. V., Esq.	...	...	...	...	...	1	10	0			
Audrey, Mrs.	...	...	...	...	...	1	1	0			
Audus, Arthur, Esq.	...	...	...	...	...			5	0		
Augur, W. H., Esq.	...	...	...	...	...			10	6		
Aust, Thomas, Esq.	...	...	...	...	...	1	1	0			
Austin, Mrs.	...	...	...	...	...	1	0	0			
Austin, Stanley, Esq.	...	...	...	...	...	1	1	0			
Averill, C. W. S., Esq.	...	...	...	...	...			5	0		
Avery, E. H., Esq.	...	...	...	...	...			10	6		
Awdry, Miss H. E.	...	...	...	...	...	3	3	0			
Axford, E. L., Esq.	...	...	...	...	...	1	1	0			
Axton, Miss C.	...	...	...	...	...	1	1	0			
						1	1	0			
						2	2	0			
Ayre, Miss	...	...	...	...	...			10	0		
Ayres, Mrs.	...	...	...	...	...			10	0		
Carried forward						865	7	9	14	17	0

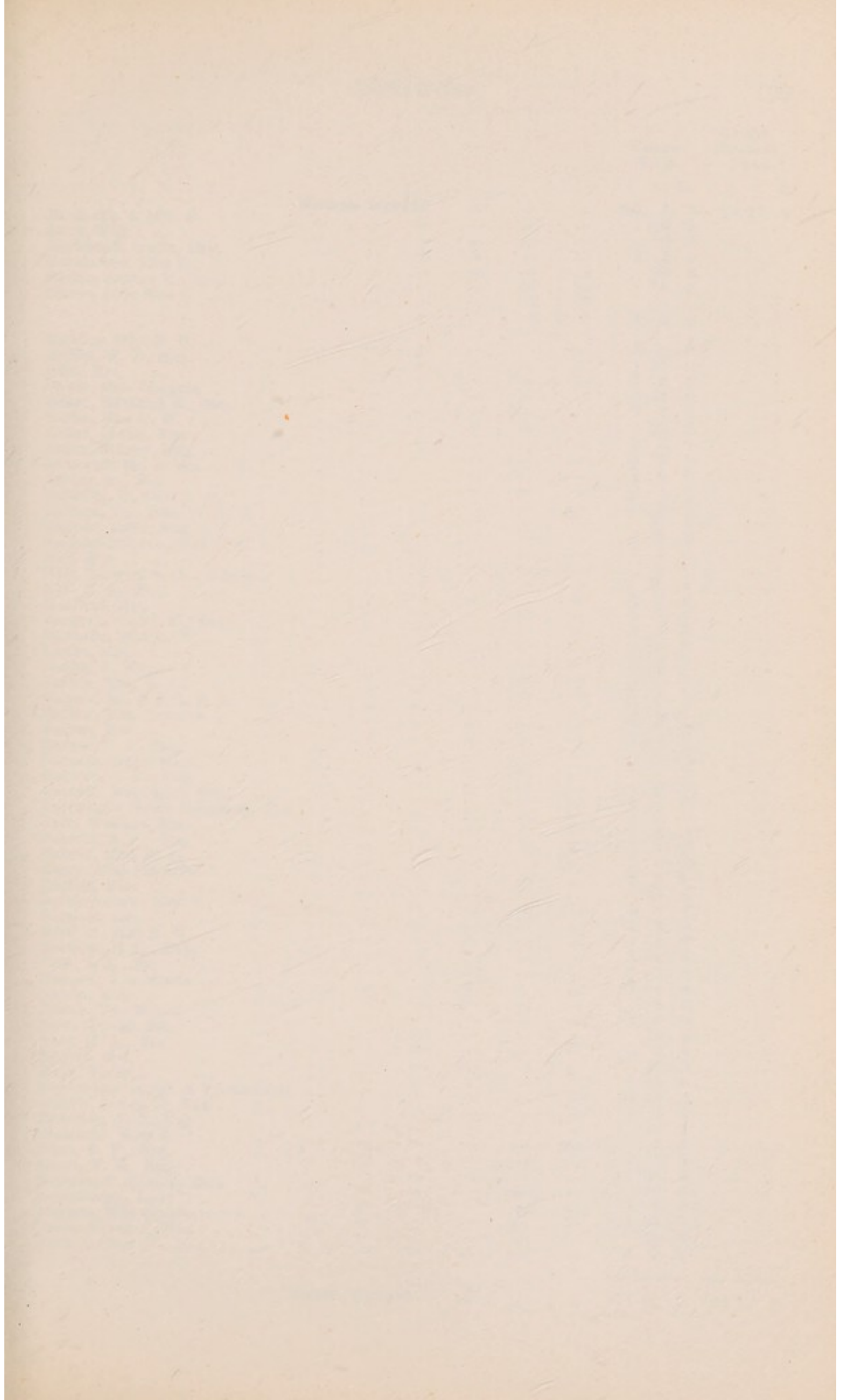

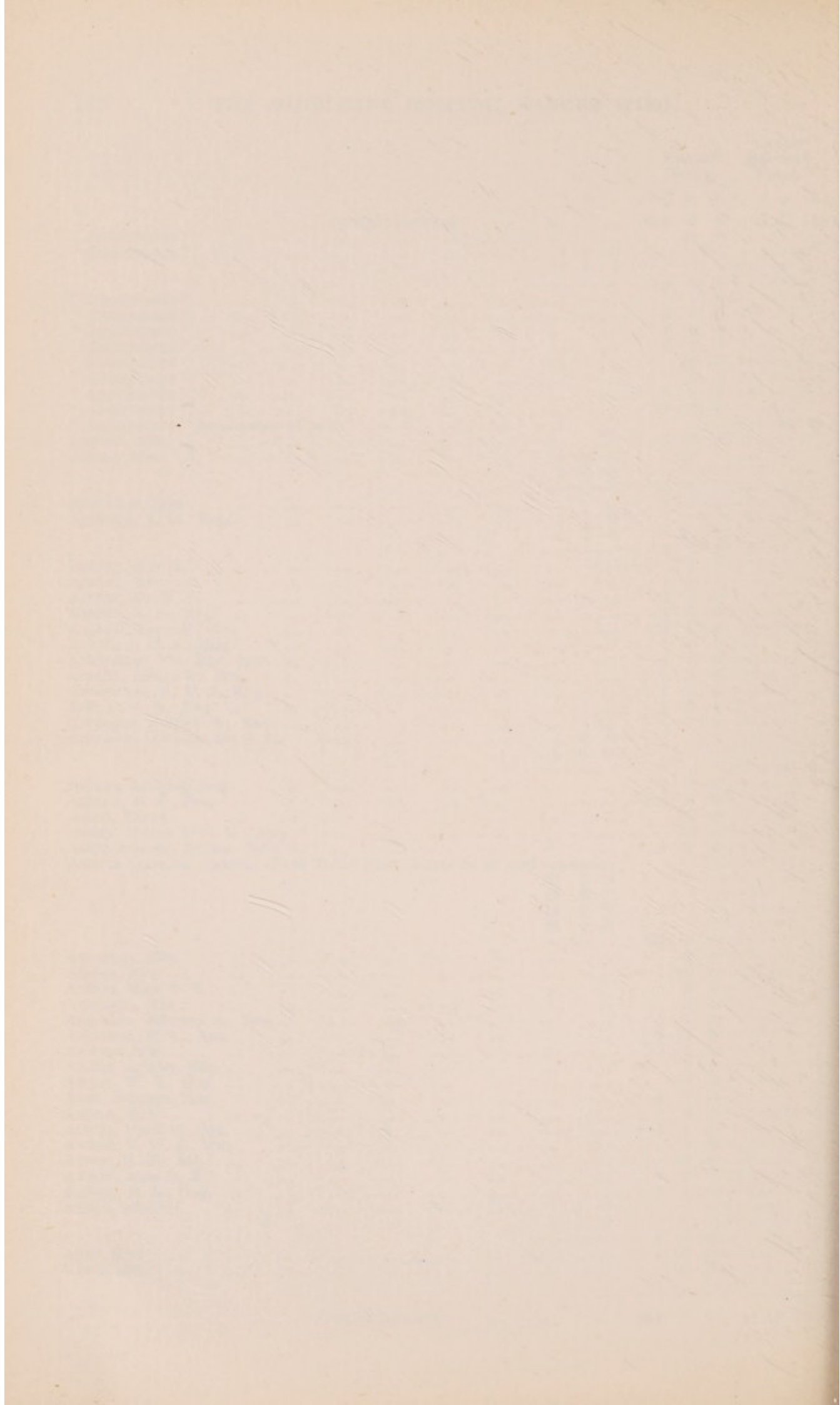

	Cancer Wing.			Cancer Research Fund.		
	£	s.	d.	£	s.	d.
Brought forward	865	7	9	14	17	0
Back, Mr. & Mrs. H.						
Back, Miss			10			0
Backholer, Gaius, Esq.			2			6
Backhouse, Miss R.			1			0
Bacon, Arthur R., Esq.			10			0
Bacon, Miss Eva V.			10			0
		1	1			0
		1	1			0
			2			0
Baildon, Miss M. G.			1			0
Bailey, W. J., Esq.			10			0
Bain, Mrs.			1			0
Baker, Mrs. Conyers			1			0
Baker, Edmund E., Esq.			1			0
Baker, Miss G. M.			1			0
Baker, Lionel, Esq.			10			0
Baker, Sidney, Esq.			1			0
Bakewell, Mr. & Mrs. O. N.			1			0
Baldry, F., Esq.			1			0
Baldwin, Lt.-Col. R. H.			5			0
Balfour, The Hon. H. R. C.			10			0
Balfour, John, Esq.			5			0
Balfour-Browne, Miss E. M. C.			2			0
Ball, Mrs.			5			0
Ball, Bernard & Co., Messrs.			10			0
Ball, N. L., Esq.			2			0
Banfield, Mrs.			2			0
Bangert, Harry K., Esq.			1			0
Banham, Miss L. H.			1			0
Banks, Mrs.			10			0
Banks, J., Esq.			1			0
Barber, Mrs. E. J.			2			0
Barlow, Mr. & Mrs. E. E.			1			0
Barlow, Mrs. Lazarus			2			0
Barnes, Mrs.			5			0
Barnes, C. J., Esq.			1			0
Barnett, Major E. A.			10			0
Barnett, L. D., Esq.			1			0
Barnett, Montague, Esq.			10			0
Barnstaple Motor Company, The			1			0
Barr, Wallace, Esq.			1			0
Barrett, R. J., Esq.			2			0
Barron, Miss E. A.			1			0
Barry, Miss Florence J.			1			0
Bartels, Miss			2			0
Bartholomew, Mrs. G.			10			0
Bartlett, Mrs.			1			0
Bartlett, Miss E. M.			1			0
Bartlett, H. C., Esq.			2			6
Bass, J. S., Esq.			1			0
Bastard, The Misses			2			0
Bastin, Miss			1			0
Bastin, The Misses			2			6
Bate, Gerald, Esq.			1			0
Bate, H. A., Esq.			10			6
Bayley, Mrs.			3			0
Bays, E., Esq.			10			0
Beacontree Lodge of Freemasons			1			0
Beadle, James P., Esq.			31			0
Beamish, A. J., Esq.			2			0
Beaumont, Miss E.			10			6
Bean, R. F., Esq.			3			6
Beart, E. H., Esq.			1			0
Beattie, J. Gordon, Esq.			10			6
Beauchamp, Lady			10			6
Beaven, Miss Charlotte			1			0
Beck, Alfred J., Esq.			1			0
Beck, Arthur W., Esq.			10			6
			3			0
Carried forward	974	15	3	14	17	0



						Cancer Wing.			Cancer Research Fund.		
						£	s.	d.	£	s.	d.
Brought forward						974	15	3	14	17	0
Beck, A. W., Esq.	...	...	...	...	...	2	2	0			
Beck, Miss K.	...	...	...	...	...	1	1	0			
Bedford, J. William, Esq.	...	...	...	...	...	10	0				
Begley, J. F., Esq.	...	...	...	...	...	5	0				
Bell, Ernest, Esq.	...	...	...	...	...	1	1	0			
Bell, H. C., Esq.	...	...	...	...	...	10	0				
Benachi, Mme. M. A.	...	...	...	...	...	1	0	0			
Bender, Dr. Montague	...	...	...	...	...	5	5	0			
Benjamin, Mrs. A.	.....	...	...	...	...	1	0	0			
Bennett Bros., Messrs.	...	...	...	...	...	5	0				
Bennett, Mrs.	...	...	...	...	...	1	1	0			
Bennett, Mrs.	...	...	...	...	...	5	0				
Bentley, Miss Susan I.	...	...	...	...	...	1	1	0			
Beot, Mrs. C.	...	...	...	...	...	1	0				
Beresford, Mrs. C. F. C.	...	...	...	...	...	2	2	0			
						2	2	0			
						4	4	0			
Beresford, R. A. A., Esq.	...	...	...	...	...	1	1	0			
Berg & Son, Messrs. V.	...	...	...	...	...	1	1	0			
Bergel, Mrs. Charles	...	...	...	...	...	1	1	0			
Bergg, Mrs.	...	...	...	...	...	1	0	0			
Berridge, Miss G. E.	...	...	...	...	...	1	0	0			
Berry, Mrs.	...	...	...	...	...	1	1	0			
Berryman, Edward G. H., Esq.	...	...	...	...	...	1	1	0			
Berryman, F. H., Esq.	...	...	...	...	...	2	2	0			
Betterton, Mrs.	...	...	...	...	...	1	1	0			
Betts, Mrs. Lee	...	...	...	...	...	1	1	0			
Bevan, Mrs. Cosmo	...	...	...	...	...	1	1	0			
Bevitt, O. W., Esq.	...	...	...	...	...	10	6				
Biddulph, Lt.-Col. Hope, D.S.O.	...	...	...	...	...	5	0				
Billings, W. C., Esq.	...	...	...	...	...	1	0	0			
Birch, Major Frank M.	...	...	...	...	...	1	1	0			
Bird, Miss Dorothea	...	...	...	...	...	5	0				
Bird, Sydney S., Esq.	...	...	...	...	...	1	0	0			
Birley, Mrs. Oswald	...	...	...	...	...	1	0	0			
Bishop, Alfred, Esq.	...	...	...	...	...	1	1	0			
Black, Mrs.	...	...	...	...	...	1	1	0			
Blackith, E. H., Esq.	...	...	...	...	...	1	1	0			
Blackmore, Frank, Esq.	...	...	...	...	...	1	0	0			
Blandy, Mrs. A. J.	...	...	...	...	...	5	0				
Blane, Brig.-Gen. C. F.	...	...	...	...	...	2	0	0			
Blenkiron, Thomas W., Esq.	...	...	...	...	...	1	1	0			
Bletchy, Mrs.	...	...	...	...	...	1	1	0			
Blizard, W. E., Esq.	...	...	...	...	...	10	6				
Bloom, H., Esq.	...	...	...	...	...	10	6				
Bloomfield, Mrs. C.	...	...	...	...	...	5	0	0			
Bluen, Louis, Esq.	...	...	...	...	...	1	0	0			
Blyth, Mrs.	...	...	...	...	...	1	0	0			
Boddington, Mrs.	...	...	...	...	...	5	0				
Boddington, Miss M.	...	...	...	...	...	1	0	0			
Bolckow, Miss Harriet	...	...	...	...	...	1	1	0			
Bolland, Miss L. H.	...	...	...	...	...	1	0	0			
Bolter, A. E., Esq.	...	...	...	...	...	2	0	0			
Bone, W. J., Esq.	...	...	...	...	...	5	0				
Bonnella, D. H., Esq.	...	...	...	...	...	3	3	0			
Booker, Miss S. M.	...	...	...	...	...	15	0				
Booth, Mrs. A. J.	...	...	...	...	...	10	0	0			
Boucher-James, Miss F. S.	...	...	...	...	...	1	0	0			
						1	0	0			
						2	0	0			
Boullen & Gatenby, Messrs.	...	...	...	...	...	1	1	0			
Bourne, Miss E. J.	...	...	...	...	...	2	2	0			
Boustred, Henry, Esq.	...	...	...	...	...	1	1	0			
Bow Shirt Manufacturing Co., The	...	...	...	...	...	1	1	0			
Bower, Bartlett St. G., Esq.	...	...	...	...	...	1	1	0			
Bower, James G., Esq.	...	...	...	...	...	2	2	0			
Bowes, Miss	...	...	...	...	...	5	0				
Carried forward						1,058	10	9	14	17	0

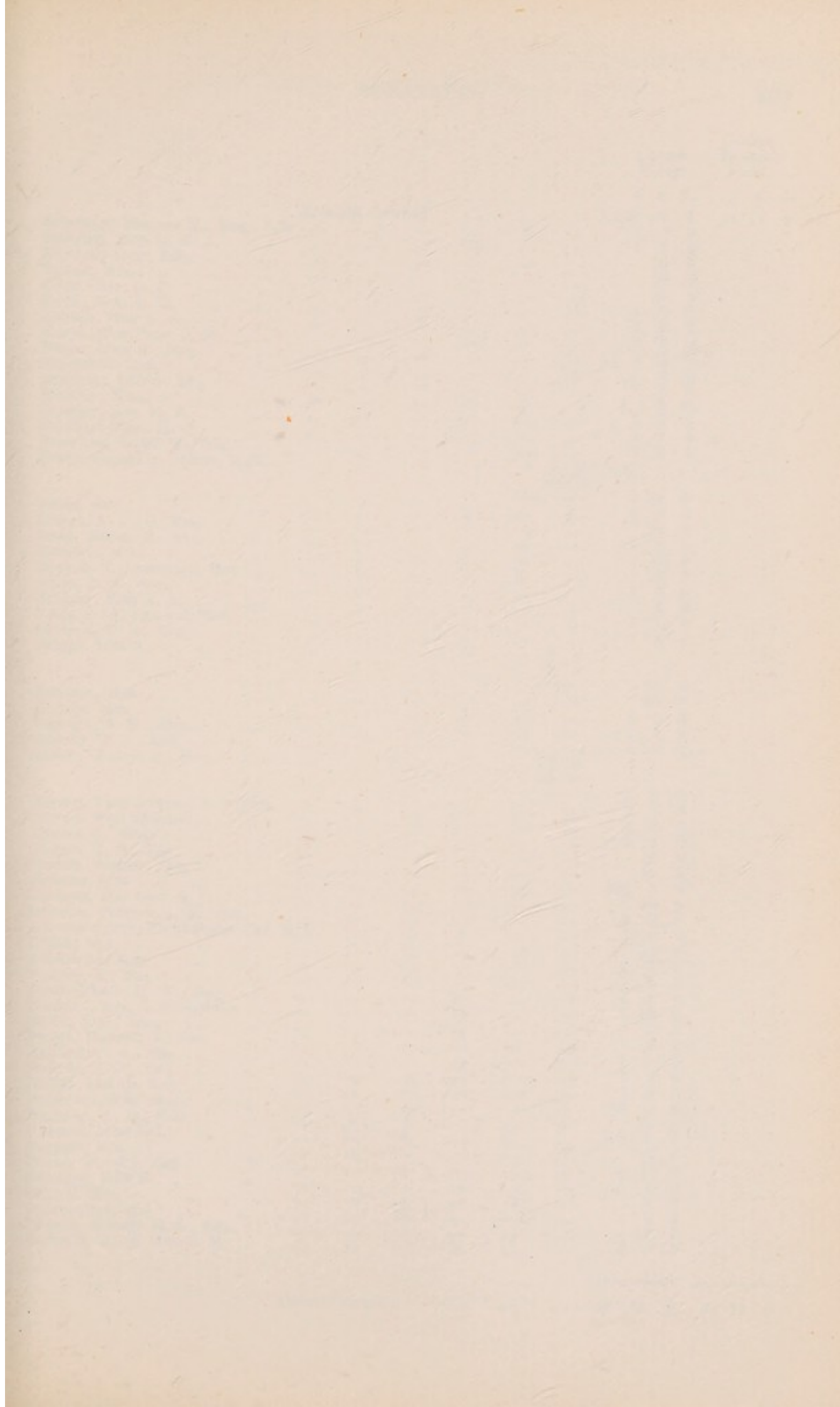

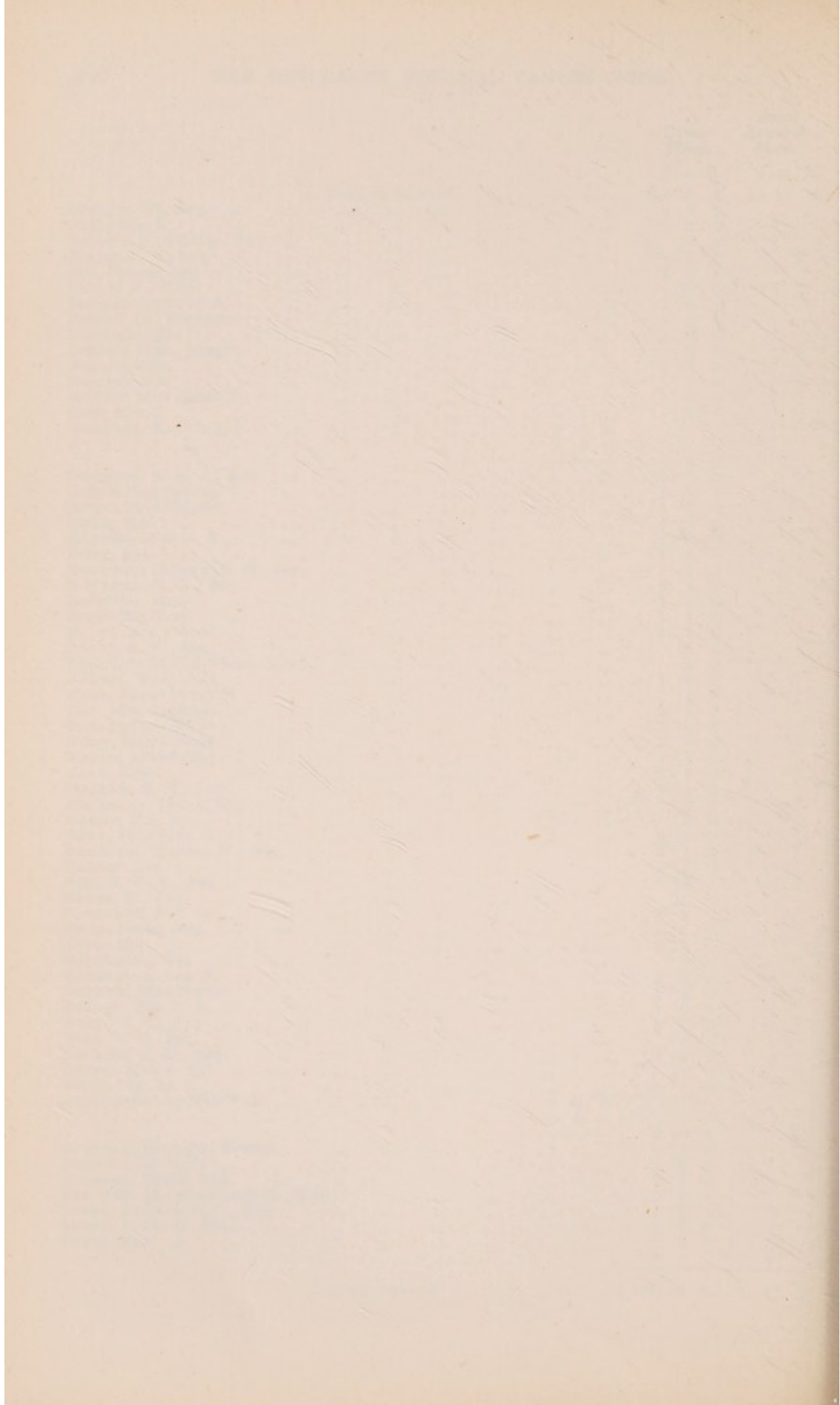

	Cancer Wing.			Cancer Research Fund.		
	£	s.	d.	£	s.	d.
Brought forward	1,058	10	9	14	17	0
Bowman, Thomas K., Esq., J.P.	1	1	0			
Bowring, Mrs. G. E.	5	0	0			
Bowtell, John, Esq.	10	0	0			
Boxall, Mrs.	10	0	0			
Boyd, Mrs. D. J.	10	0	0			
Boyd, Miss E. H.	1	0	0			
Boylan, Miss A. H.	1	1	6			
Boyle, Miss Irene F. M.	2	0	0			
Brace, Alan G., Esq.	2	2	0			
Bracewell, Mrs.		5	0			
Brackett, Oliver, Esq.	1	1	0			
Bradley, Mrs.		5	0			
Bradley, Mrs. E. E.	1	0	0			
Bradley, Capt. H. C.	1	1	0			
Brandon, Ralph H., Esq.	1	1	0			
Brant, Commdr. James, R.N.	1	1	0			
	10	0				
Brass, Mrs.	1	11	0			
Braun, A. H. G., Esq.	1	0	0			
Bray, Ernest E., Esq.	10	0	0			
Brenton, Mrs.	1	1	0			
Brewer, T. Llewellyn, Esq.	5	0	0			
Brice, F. B., Esq.	10	6				
Bridger, Miss E. A.	1	0	0			
Bridgwater, Samuel, Esq.		5	0			
Bridson, T. R., Esq.	1	1	0			
Briggs, Miss A.	2	10	0			
	5	0				
	10	6				
Brittain, Mrs.	15	6				
Brooke, Mrs.	10	0				
Brookes, S. H., Esq.	1	0	0			
Brooks, T. D., Esq.	1	1	0			
Brown, Ernest B., Esq.	5	0	0			
	10	0				
	10	0				
Brown, Vice-Admiral F. Clifton	1	0	0			
Brown, Mrs. Horace	2	2	0			
Brown, L., Esq.	1	0	0			
Brown, T. H., Esq.	1	1	0			
Brown, Walter, Esq.	10	0	0			
Browne, Mrs.	10	6				
Browne, The Rev. A. L.	100	0	0			
Browne, Patrick R. E., Esq.	10	6				
Browne-Syngé-Hutchinson, Col. E. D.	2	2	0			
Brush, Mrs.	1	0	0			
Buchanan, Mrs.	10	6				
Bucher, A., Esq.	2	0	0			
Buckingham, R. W., Esq.	1	1	0			
Buckley, Mrs. L. Gladstone	1	1	0			
Budd, J. C., Esq.	1	10	0			
Bugs, Herbert J., Esq.	2	0	0			
Bullard, C. R., Esq.		5	0			
Bulleid, T. R., Esq.	1	0	0			
Bullen, Ian B., Esq.	1	1	0			
Bullivant, Eric, Esq.	2	0	0			
Bullman, A. H., Esq.	10	0	0			
Burdett, Miss Nelly	15	0				
Burgess, Mrs.	1	0	0			
Burke, Granby, Esq.		2	6			
Burnard, Miss E.	1	0	0			
Burrell, Mrs.		1	0			
Burroughes, Mrs.		5	0			
Burrow, George H. S., Esq.	1	0	0			
Burrows, Mr. & Mrs. J. E.		10	6			
	1	0	0			
Carried forward	1,237	11	9	14	17	0

		Cancer Wing.			Cancer Research Fund.		
		£	s.	d.	£	s.	d.
Brought forward		1,237	11	9	14	17	0
Burt, Mrs.	...			5	0		
Burwell, R. P., Esq. (Junnr.)	...	1	0	0			
Busch, W., Esq.	...	1	1	0			
Bussé, Mrs.	...			10	0		
Butler, Miss C. E.	...			2	6		
Butler, Mrs. J. L.	...	2	2	0			
Buttinfant, The Misses	...			5	0		
Buxton, Travers, Esq.	...	2	0	0			
Byatt, Thomas G., Esq.	...	1	1	0			
Byford, F. C., Esq.	...			10	0		
Bygrave, Harold, Esq.	...	1	1	0			
Cadell, Lt.-Col. & Mrs. J. G.	...	1	0	0			
Cain, Mrs.	...					10	0
Caldicot, H. V., Esq.	...	2	2	0			
Callow, Samuel, Esq.	...	3	0	0			
Calver, William E., Esq.	...			1	0	0	
				1	1	0	
		2	1	0			
Cameron, G. F., Esq.	...			10	0		
Camm, Mrs. Charles	...			10	0		
Campbell, Maj.-Gen. & Mrs. F. Lorn	...	1	0	0			
Campbell, James H., Esq.	...	1	0	0			
Campbell, Mrs. Maxwell	...	1	0	0			
Campbell, Walter, Esq.	...			10	0		
Cann, F. Allan, Esq.	...			10	0		
Capel, Arthur, Esq.	...	1	1	0			
Capon, J. C., Esq.	...	1	0	0			
Carey, Mrs.	...			5	0		
Carey, A. D., Esq.	...	2	2	0			
Carleton, Major G. A.	...			10	0		
		1	0	0			
		1	10	0			
Carpmael, Deanston, Esq.	...	1	1	0			
Carrier & Sons, Ltd., Messrs. Henry	...	3	3	0			
Carter, Miss	...			2	6		
Carter, Mrs.	...			5	0		
Carter, Sir William	...	1	1	0			
Casey, T., Esq.	...	1	0	0			
Casson, Thomas, Esq.	...	1	1	0			
Catchpole, Mrs.	...	1	1	0			
Cates, Mrs. A.	...			5	0		
Cates, Miss E. L.	...	1	1	0			
Caught, Mrs.	...	5	0	0			
Chamberlin, W. B., Esq.	...	5	0	0			
Chance, Sir William, Bt.	...	5	0	0			
Chandler, Mrs. Worsley	...			10	0		
Chapman, James H., Esq.	...			10	6		
Chapman, Ltd., Messrs. William	...	1	1	0			
Chapman, W. B., Esq.	...	2	2	0			
Chappell, H. T., Esq.	...	2	0	0			
Chard, John J., Esq.	...			10	6		
Charles, Miss	...	2	2	0			
Charles, T., Esq., J.P.	...	1	1	0			
Chell, R. A., Esq.	...			10	0		
Childs, Miss	...				6		
Chisman, Miss	...			10	0		
Chitman, Frank, Esq.	...	2	2	0			
Christie, Mrs. A. H.	...	1	1	0			
Christy-Clarke, J. H., Esq.	...			2	6		
Chubb, N. D., Esq.	...			1	0		
Church, J. A. V., Esq.	...	1	1	0			
Church, W. Napier, Esq.	...			2	0	0	
				2	0	0	
		4	0	0			
Churchman, Andrew, Esq.	...			10	0		
Clark, Mrs. H. J.	...	2	0	0			
Carried forward	...	1,313	5	9	15	7	0

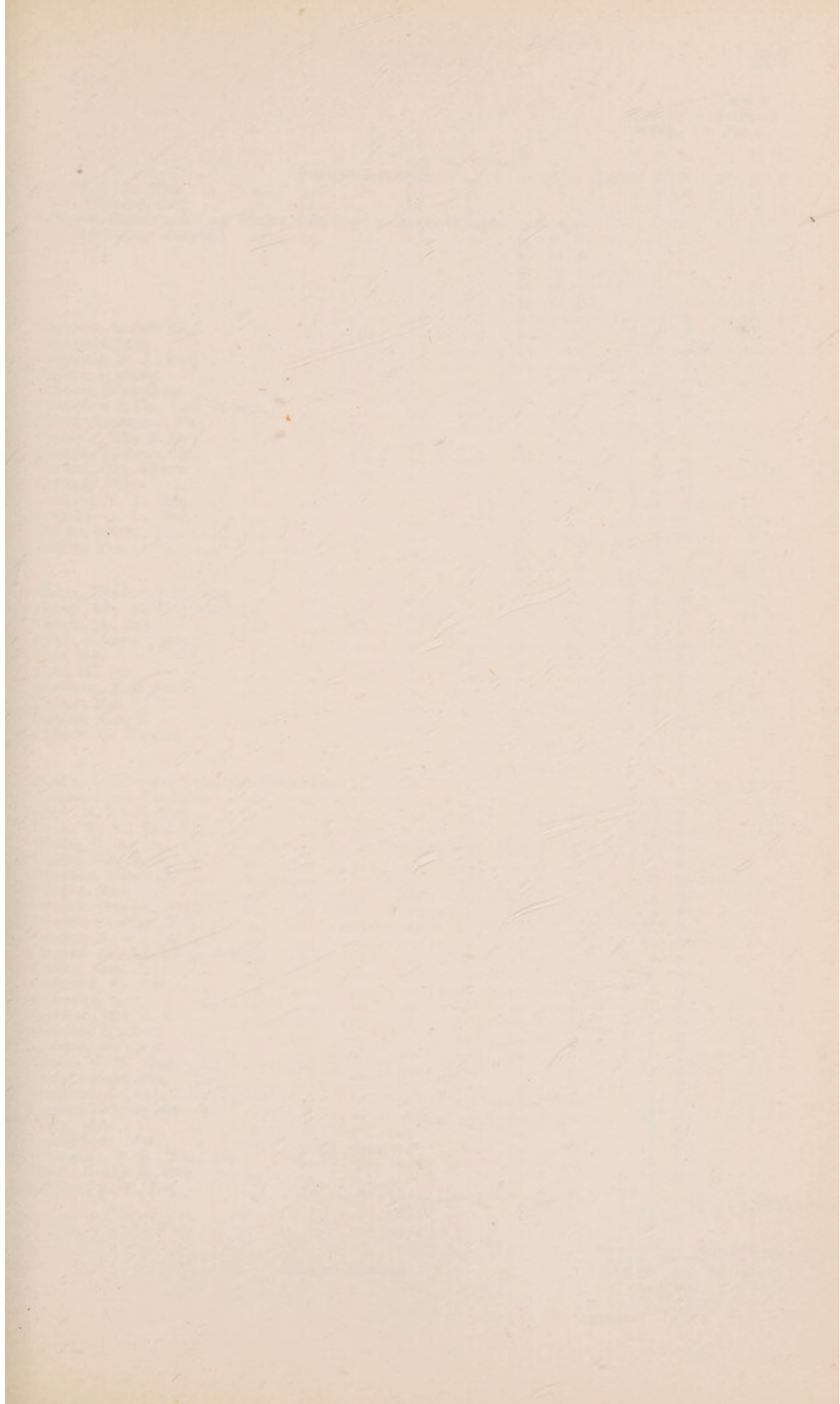

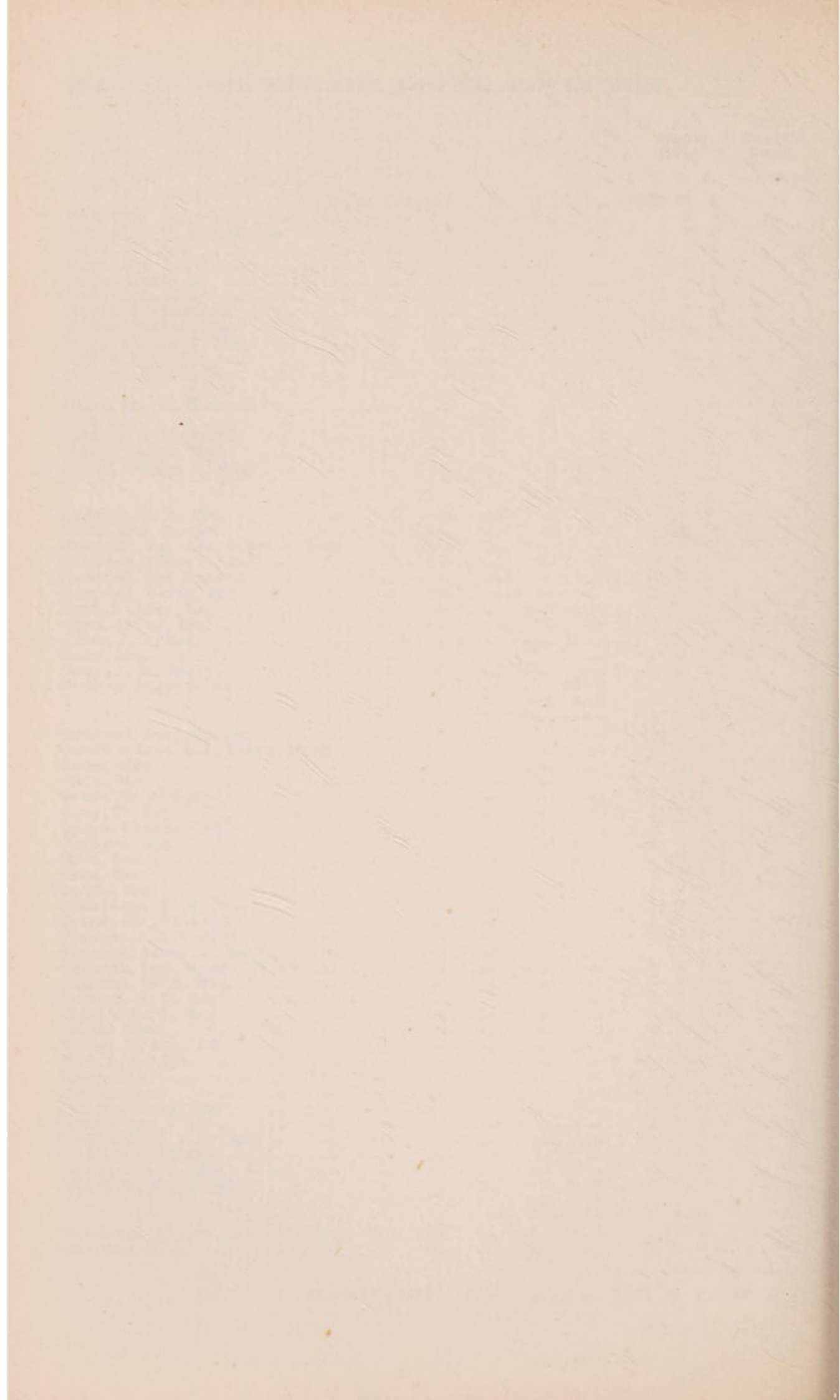

	Cancer Wing.			Cancer Research Fund.		
	£	s.	d.	£	s.	d.
Brought forward	1,313	5	9	15	7	0
Clarke, C. N., Esq. ...	1	0	0			
Clay, Richard, Esq. ...				1	1	0
Clayton, Herbert, & Jack Waller, Ltd. (part proceeds of performances at the Palace Theatre) ...	40	0	0			
	20	0	0			
	20	0	0			
	20	0	0			
	40	0	0			
Clayton, James, Esq. ...	140	0	0			
Clements, Mrs. ...	1	0	0			
Clements, F. J., Esq. ...	10	0	0			
Clifton, C., Esq. ...	5	0	0			
Clinton, Miss Ethel ...	10	0	0			
Clitherow & Co., Ltd., Messrs. ...	2	2	0			
Cloke, Benjamin, Esq. ...	1	1	0			
Clothier, Miss E. G. ...	2	2	0			
Clough, Thomas, Esq. ...	2	2	0			
Clowes, Mrs. Frank ...	1	0	0			
Cobbold, Mrs. F. A. ...	1	1	0			
Cocking, T. T., Esq. ...	1	1	0			
Coghlin, G. R., Esq. ...	1	1	0			
Cohen, Alfred, Esq. ...	10	0	0			
Cohen, Mrs. Arthur ...	5	0	0			
	20	0	0			
	15	0	0			
Cohen, Frederick L., Esq. ...	35	0	0			
Cohen, Mrs. Neville (the late) ...	1	1	0			
Cohen, R., Esq. ...	1	1	0			
Cohn, Adolphe, Esq. ...	1	1	0			
Cole, Mrs. ...	10	0	0			
Cole, H., Esq. ...	10	0	0			
Coleman, Miss Marie ...	1	0	0			
Collier, Mrs. L. H. ...	1	0	0			
Collins, Mrs. E. ...	5	0	0			
Collins, W. B., Esq. ...	1	1	0			
	1	1	0			
H.M.S. "Colombo" Canteen Committee ...	2	2	0			
Combe, Capt. Christian ...				30	1	8
Cook, E. Miall, Esq. ...	1	0	0			
Cook, W. R., Esq. ...	1	1	0			
Cooke, H. A., Esq. ...	1	0	0			
Cooke, Mrs. H. F. ...	10	6				
Cooksey, Miss J. E. ...	1	1	0			
Cooper, Miss ...	10	0				
Cooper, Charles, Esq. ...	5	0				
Cooper, Conway, Esq. ...	1	1	0			
Cooper, E. W., Esq. ...	10	0				
Cooper, Lt.-Col. H. L., A.F.C. ...	15	0				
Cordes, Mrs. ...	5	5	0			
Cornwall, E., Esq. ...	1	0	0			
Corrance, Mrs. ...	2	2	0			
Coulson, Mrs. S. E. ...	1	1	0			
Cousins, H., Esq. ...	1	1	0			
Coward, Sir Cecil ...	1	1	0			
Cowie, W. G., Esq. ...	10	6				
Cox, Samuel, Esq. ...	1	1	0			
Coxhead, Lt.-Col. T. L., D.S.O. ...	1	1	0			
Cozens-Brooke, Mrs. ...	5	0				
Craig, Mrs. ...	5	0				
Cramphorn, Mrs. ...	10	0				
Crawshay, F. R., Esq., J.P. ...	3	0				
Crick, Henry F., Esq. ...	2	2	0			
Cridlan, A. G., Esq. ...	5	0				
	10	0				
	15	0				
Carried forward	1,544	18	9	46	9	8



		Cancer Wing.			Cancer Research Fund.		
		£	s.	d.	£	s.	d.
Brought forward		1,544	18	9	46	9	8
Crookshank, Capt. Harry F. C., M.P.			10	0			
Crossley, Mrs. A. J.			10	6			
Crouch, C. G. J., Esq.			10	0			
Crown Hill Hosiery Co., Ltd., The		1	1	0			
Curnick, Mrs.		1	1	0			
Curran, Col. A.		1	0	0			
" D.M."			2	0			
Dalgety, Lt.-Col. H. B.		4	0	0			
Dalgleish, Mrs. Ogilvy		5	0	0			
Dane, Sir R. M., K.C.I.E.		10	0	0			
Daniell, T. L., Esq.		5	0	0			
Daniels, Mrs.		1	0	0			
Darnell, Mrs. Philip		10	0	0			
Davidson, Leslie, Esq.		1	1	0			
Davies, Mrs.		1	1	0			
Davies, Mrs.		1	0	0			
Davies, David T., Esq.		1	1	0			
Davies, Mrs. E.		1	0	0			
Davies, Mrs. T.		1	1	0			
Davis, Ltd., Messrs. C. & M.		2	2	0			
Davis, F. R. E., Esq.		1	0	0			
Davis, J. A., Esq.		1	1	0			
Davis, J. Barnard, Esq.		5	0	0			
Davson, Sir Charles S., K.C.		5	0	0			
Dawson, N., Esq.		1	1	0			
Day, J. R., Esq.		5	5	0			
de la Garde, Louis, Esq.					2	0	0
Deacon, J. F. W., Esq.		1	1	0			
Dean, Samuel I., Esq.		1	1	0			
Dear, Miss Emily		785	0	0			
Debenham, A. S., Esq.		2	0	0			
Dempster, Henry, Esq.		2	2	0			
Denza, Luigi C., Esq.		2	2	0			
Derville, Major Teichman, O.B.E., J.P.		2	2	0			
Dewick, The Rev. E. C.		25	0	0			
Dick, John R., Esq.		1	1	0			
		1	0	0			
Dickinson, H. M., Esq.		1	0	0			
Dickinson, O. E., Esq.		2	2	0			
Digby, Capt. The Hon. G. F., R.N.		5	0	0			
Digby, Lt.-Col. W. T.		5	0	0			
Dines, George, Esq. (per W. Sampson Handley, Esq., M.D., M.S., F.R.C.S.)		2	2	0			
Dingley, Mrs.		5	0	0			
Diver, C., Esq.		2	6	0			
Dixon, Miss H. M.		1	0	0			
Dobb, Capt. W. C. Noel		5	0	0			
Dobbing, Mrs.		1	0	0			
Donaldson, Mrs. T. C.		3	3	0			
Doniger, Nathan, Esq.		2	2	0			
Donne, Mrs.		10	0	0			
Drake, Miss B.		1	0	0			
Dreaper, G. E., Esq.		5	0	0			
Dreyfus, Mrs. J.		1	1	0			
Dryden, Miss M.		1	0	0			
Dunne, Lady		10	6	0			
Dunwoody, Miss S. C.		1	0	0			
Dupere, C. E., Esq.		5	0	0			
Dupont, A. W., Esq.		10	0	0			
Dyer, Mrs.		2	0	0			
Dyke, A., Esq.		1	1	0			
" E.B.," Chelsea		3	0	0			
East, Lady		1	0	0			
Edmunds, M., Esq.		5	6	0			
Carried forward		2,445	10	9	48	9	8

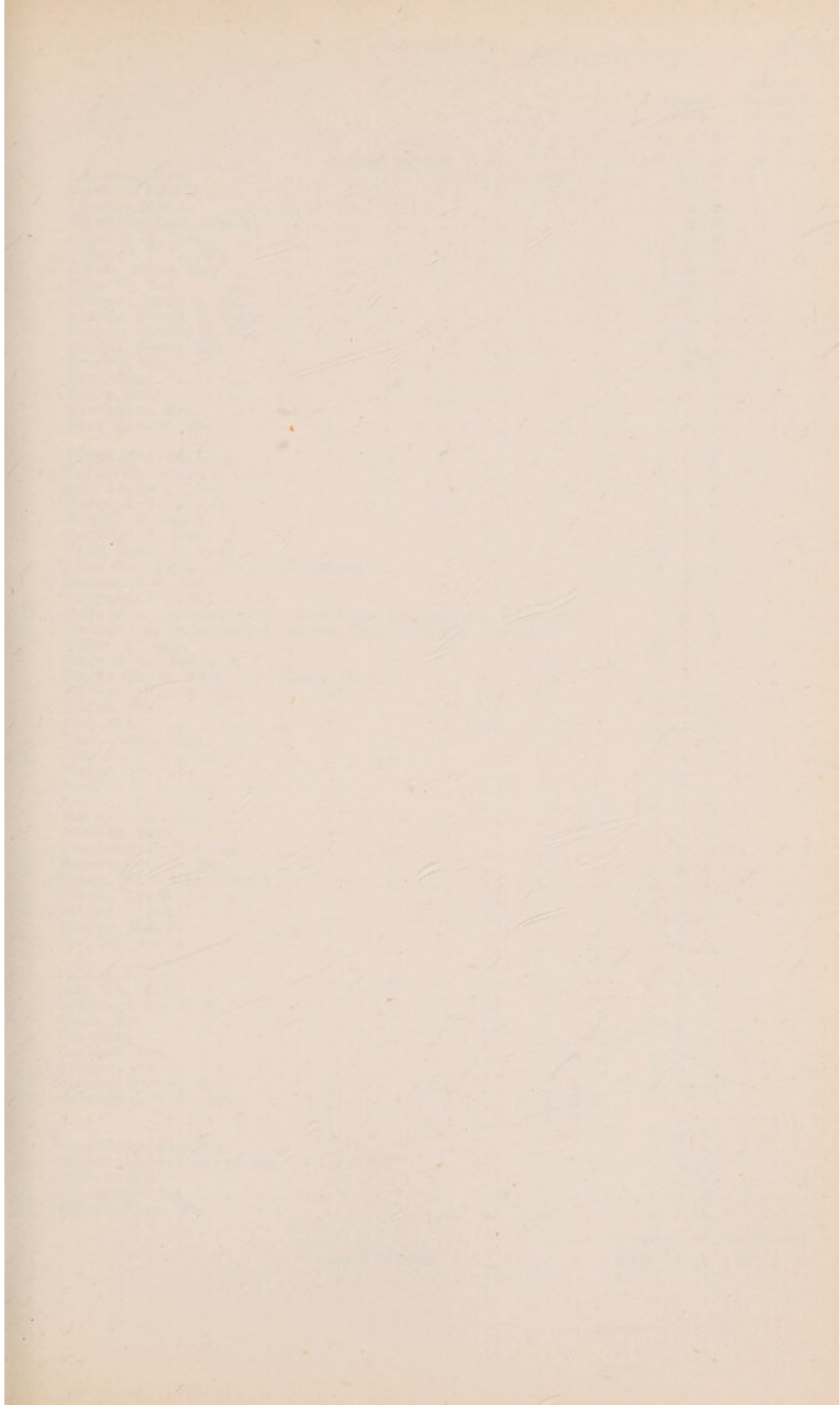

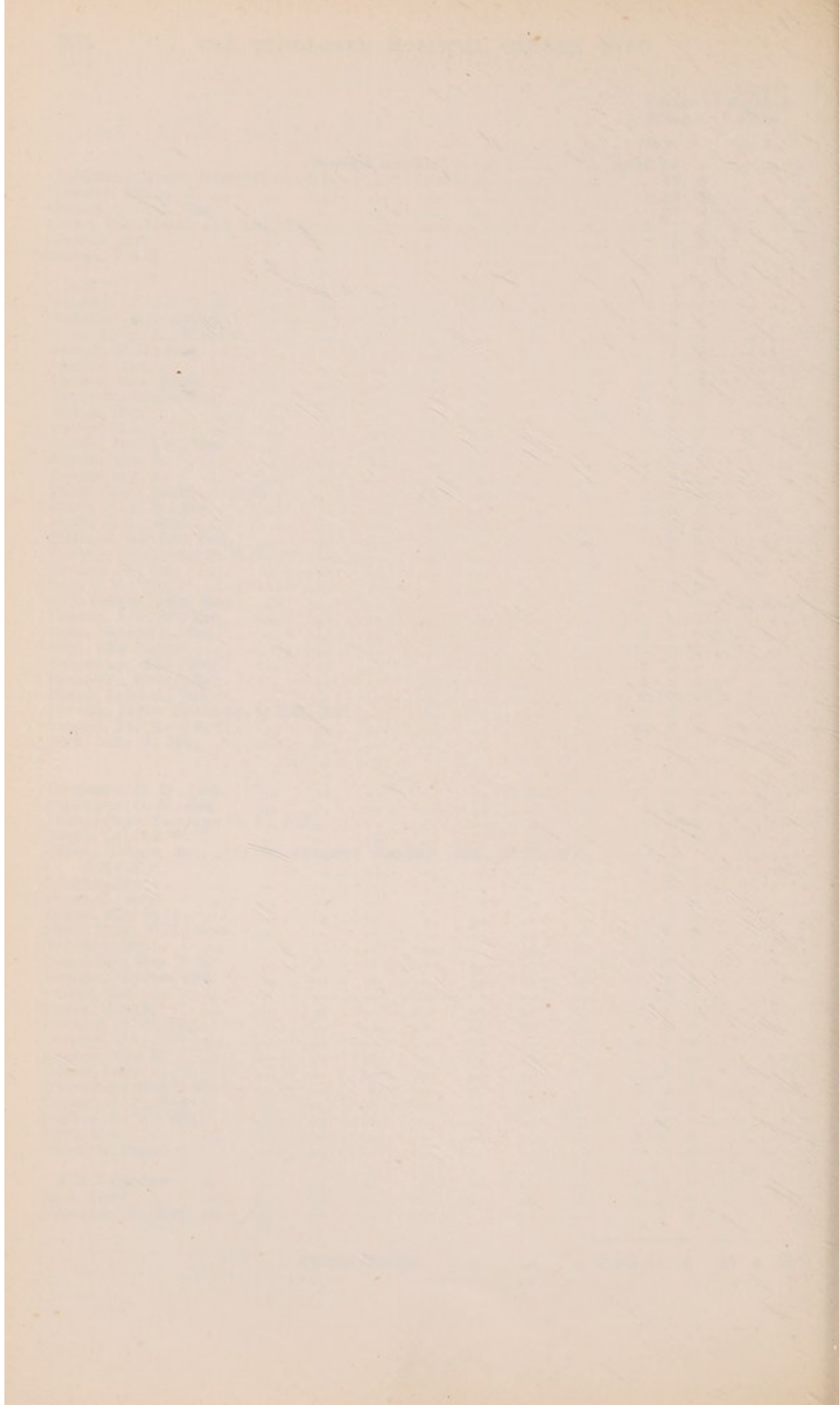

		Cancer Wing.			Cancer Research Fund.		
		£	s.	d.	£	s.	d.
	Brought forward	2,445	10	9	48	9	8
Edwards, Miss	...		10	0			
Edwards, Miss E. L.	...	1	1	0			
Egerton, Mrs.	...		5	0			
Elliott-Lockhart, Miss M.	...		2	0			
Elkes, J. H., Esq.	...		10	6			
Elliott, I. F. L., Esq.	...	1	1	0			
Elliott, Alfred, Esq.	...	3	0	0			
Ellis, W., Esq.	...		10	6			
Elliston, Alfred J., Esq.	...		10	0			
Elmslie, Miss C. E. Logan	...	2	2	0			
Empson, Arthur H., Esq.	...		10	0			
English, Foster, Esq.	...	1	1	0			
Eshelby, Mrs.	...		5	0			
Etty, Mrs.	...		2	6			
Evans, Mrs.	...	2	0	0			
Everington, Mrs.	...		5	0			
Eyre, Edward, Esq.	...	5	5	0			
Faber, Mrs. (the late)	...	5	0	0			
Fagan, Sir Patrick & Lady	...	1	1	0			
Fair, James A., Esq.	...		2	6			
Fairbank, A. L., Esq.	...		1	0			
Falding, Miss C. S.	...	5	5	0			
Fattorini, F., Esq.	...		2	6			
Faull, James A., Esq.	...	1	0	0			
Felce Worthington & Co., Ltd., Messrs.	...	1	1	0			
Fenton, C. E., Esq.	...	1	1	0			
Ferguson Wild & Co., Ltd.	...	1	1	0			
Fern, E. A. (proceeds of Toy Race Game on board S.S. "Genova")	...	6	1	6			
Fischel, Mrs. (in memory of her son, Capt. Claude H. Fischel)	...	1	1	0			
Fisher, K., Esq.	...	10	0	0			
Flude & Co., Messrs. H.	...	1	1	0			
Foister Clay & Ward, Ltd., Messrs. M. C.	...	2	2	0			
Footman, Harold, Esq.	...	2	2	0			
Forbes, Mrs.	...	2	0	0			
Ford, Mrs.	...	1	1	0			
Ford, James, Esq.	...	1	1	0			
Forman, W. G., Esq.	...		5	0			
Foster, Mrs.	...	1	0	0			
Foulger, H. R., Esq.	...	1	1	0			
Fox, F., Esq.	...	1	1	0			
Frank, G. H., Esq.	...	1	1	0			
Franklin, Miss	...	1	0	0			
Frankling, Arthur, Esq.	...	2	0	0			
Frankling, G. F., Esq.	...		5	0			
Fraser, Mr. & Mrs. James P.	...	1	1	0			
Froeth, Miss E. A.	...	1	1	0			
Freme, P., Esq.	...	1	1	0			
Frogley, Mrs. E.	...		2	6			
Fry, Miss Violet	...	5	0	0			
Gait, J. C., Esq.	...	2	2	0			
Gall, Mrs. M. M.	...		2	6			
Gallichan, Mrs. N. K.	...		2	6			
Gallie, Mrs.	...	5	0	0			
"Gamma"	...	2	0	0			
Gardiner, Mrs.	...	1	0	0			
Garnett, Mrs.	...	5	0	0			
Garratt, Herbert, Esq.	...	1	1	0			
Geoghegan, W. P., Esq.	...		2	0	0		
			5	0	0		
Giandilippo, Abe, Esq.	...	7	0	0			
Gibbes, George Herbert, Esq.	...	1	0	0			
Gibbons, Mrs.	...		5	0			
Gil, Alfredo, Esq.	...	5	0	0			
Gilbert, James, Esq.	...	1	1	0			
Carried forward	...	2,554	8	3	48	9	8

	Cancer Wing.			Cancer Research Fund.		
	£	s.	d.	£	s.	d.
Brought forward	2,554	8	3	48	9	8
Gill, Mrs.		5	0			
Gilchrest, S. James, Esq.		5	0			
Gloag, W. D., Esq.		1	1			
Goddard, G. W., Esq.		10	6			
Gold, Harcourt, Esq.		2	2			
Goldsmith, Mrs. G. F.		2	2			
Goldsmiths, The Worshipful Company of	500	0	0			
Gooch, Lionel S., Esq.		1	1			
Good, Miss S.				2	2	0
Goodrum, Mrs.		5	0			
Gosling, Mrs. Robert		2	2			
Gotlop, George I., Esq.		1	1			
Gow, Major J. Lockhart, M.C.		1	1			
Gowlett, Herbert, Esq.		1	1			
Graham, Mrs.		1	1			
Graham, W. R., Esq.		5	0			
Grant, Mrs.		10	6			
Greenshields, Major D. J.		1	1			
Greg, Miss Elizabeth M.		3	0			
Gregory, H. H., Esq.		1	1			
Greig, David, Esq.		1	1			
Greig, Mrs. R. G.		1	0			
Grewcock & Co., Messrs. L.		2	2			
Griffith, Mrs.		5	0			
Grimwade & Clarke, Messrs.		10	6			
Grischotti, The Misses N. & E.		2	0			
Groome, Mrs.		1	0			
Grugeon, Ernest, Esq.		1	0			
Gunn, Mrs.		2	2			
Guthrie, T. Anstey, Esq.		1	1			
Gwatkin, Mrs. Palmer		2	2			
"H. & E."		1	0			
Hacking, Mrs. Charles		10	0			
Hainsworth, C. J., Esq.		1	1			
Hair, Miss A. L.		2	2			
Hale, B. H., Esq.		2	2			
Halford, Miss J., O.B.E.		10	0			
Hall, A. J., Esq.		1	0			
Hallen, Mrs.		10	0			
		10	0			
Hamilton, Capt. J.		2	2			
Hanbury, Mrs. Evan		2	10			
Hancock, Miss A.		2	0			
Handl, Frederick, Esq.		2	2			
Hannen, The Hon. Mary		1	1			
Harbury, F. G., Esq.		10	6			
Harding & Co., Messrs. A.		10	0			
Harenc, Mrs.		1	1			
Harmer, F. W., Esq.		10	0			
Harrild, Horton, Esq.		1	1			
Harris, Mrs.		10	6			
Harris, Major E. Vincent		5	0			
Harris & Son, Messrs. S. H.		1	1			
Harrison, Mrs. F. Sladen		1	0			
Hart, John, Esq.		2	2			
Hartmann, Augustus, Esq.		5	5			
Harwood, Horace G., Esq.		1	1			
Haslam, Miss		2	0			
Hawkins, Mrs. C. H.		10	0			
Hayman, Leslie, Esq.		1	1			
Headington, Miss		1	0			
Headington, John, Esq.		5	0			
Heath, Mrs.		3	3			
Heaven, J. W. G., Esq.		1	1			
Hebden, Mrs. E. F.		2	2			
Carried forward	3,147	10	9	50	11	8

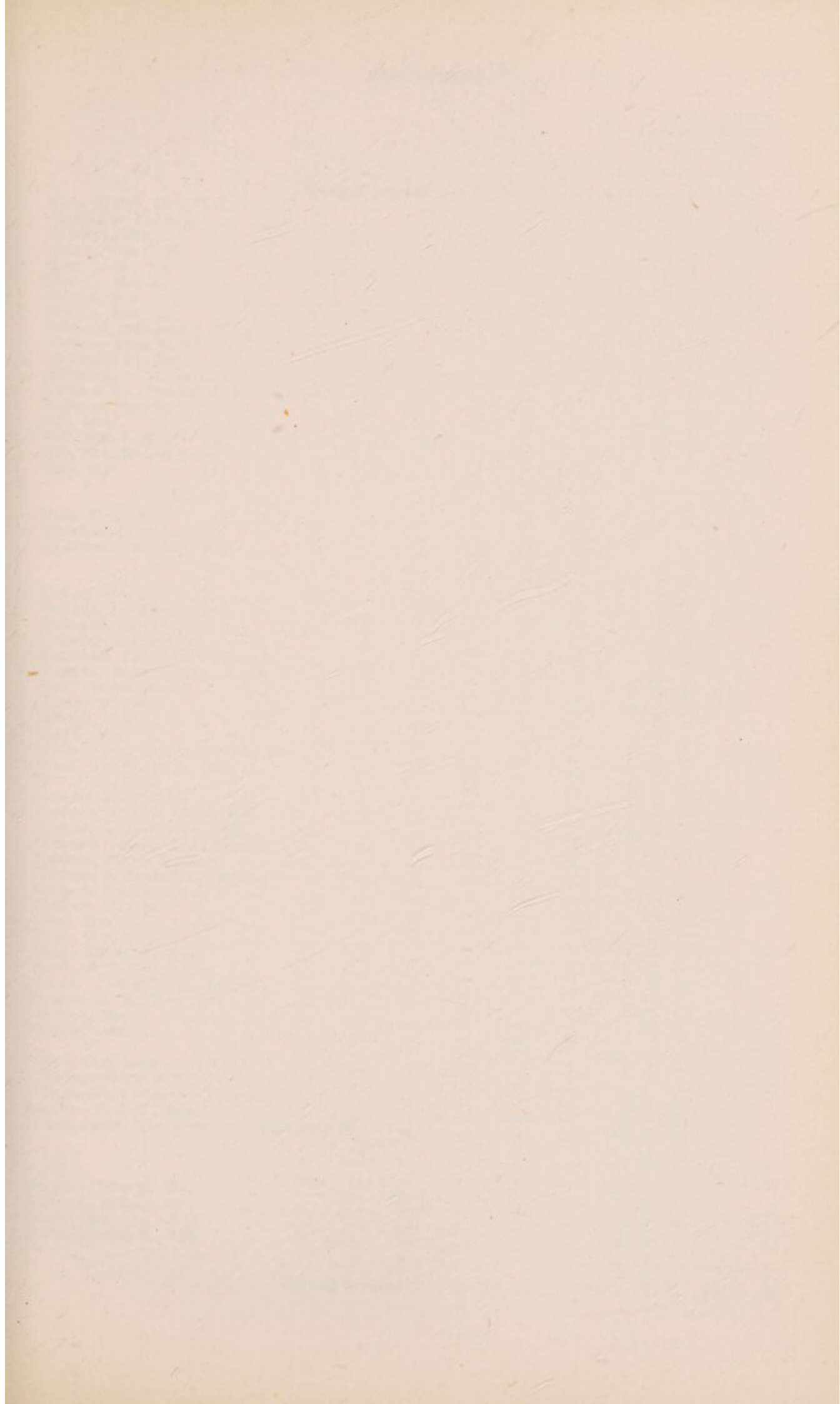

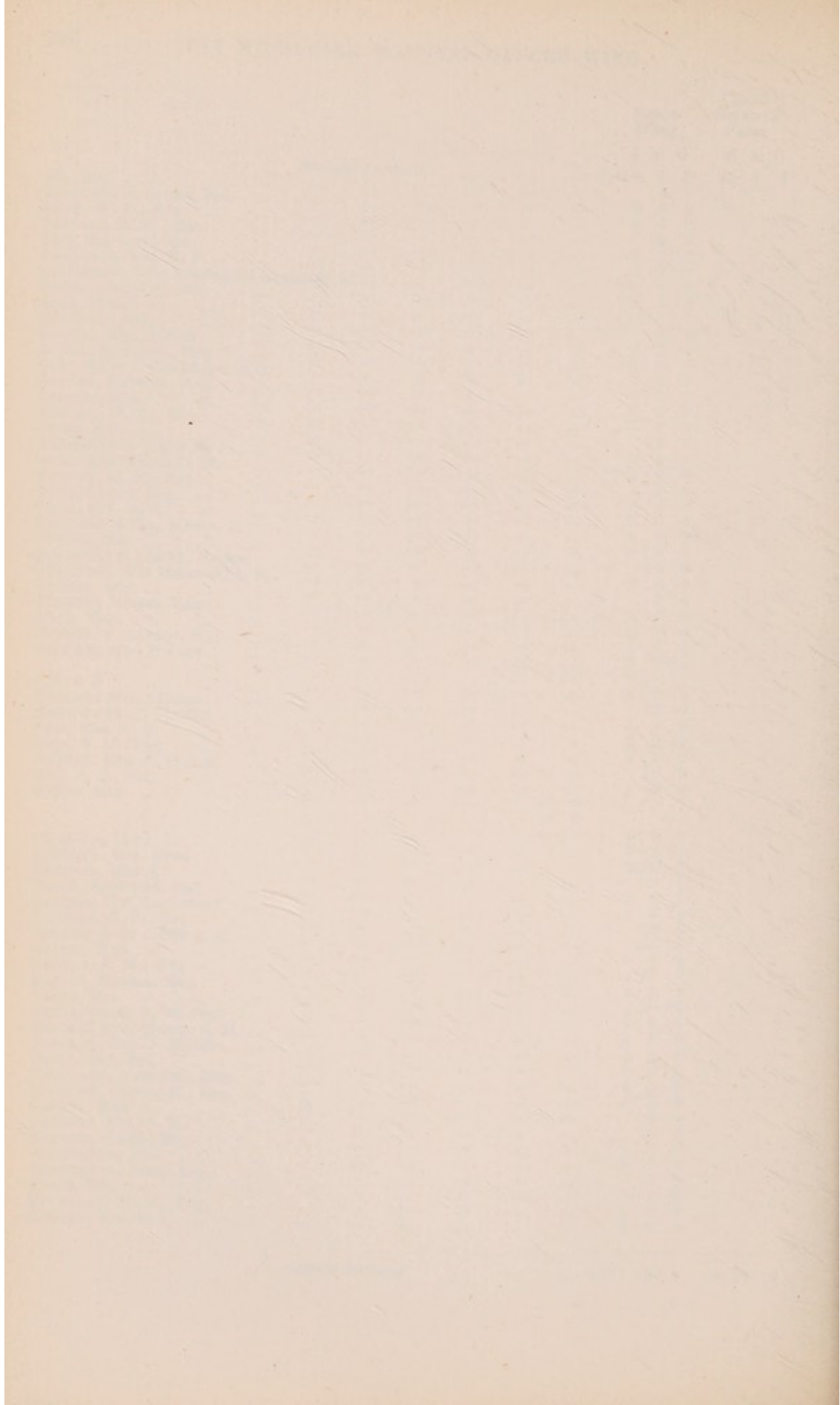

						Cancer Wing.			Cancer Research Fund.		
						£	s.	d.	£	s.	d.
Brought forward						3,147	10	9	50	11	8
Heber-Oericy, Mrs. H. L.	...	...	...	...	...	5	5	0			
Heldmaier, L., Esq.	...	...	...	...	...	1	1	0			
Hendley, Miss...	...	...	...	...	...		1	0			
Henty, Miss O. B.	...	...	...	...	...	1	1	0			
Hett, L. K., Esq.	...	...	...	...	...	1	0	0			
Hewett, Mrs. R.	...	...	...	...	...		10	6			
Hewitt, Mrs.	...	...	...	...	...		2	6			
Hewitt, Mrs.	...	...	...	...	...				2	0	0
Hibberd, Reginald J., Esq.	...	...	...	...	...	1	1	0			
Hichens, Miss E. A.	...	...	...	...	...	2	0	0			
Hickman, F., Esq.	...	...	...	...	...	2	2	0			
Hickman, V. E., Esq., J.P.	...	...	...	...	...	1	1	0			
Hicks & Co., Messrs. H. S.	...	...	...	...	...	1	1	0			
Higham, Miss M.	...	...	...	...	...		10	0			
Hill, Mrs.	...	...	...	...	...	1	1	0			
Hill, Miss J. M.	...	...	...	...	...	1	1	0			
Hill, Mrs. Robert Sale	...	...	...	...	...	1	0	0			
Hills, Mrs.	...	...	...	...	...		5	0			
							5	0			
							10	0			
Hills, A. L., Esq.	...	...	...	...	...		10	0			
Hirschlands, Messrs.	...	...	...	...	...				1	0	0
Hoboken, Anthony, Esq.	...	...	...	...	...		5	5	0		
							2	2	0		
							7	7	0		
Holdsworth, Mrs.	...	...	...	...	...		1	0			
Holland, Francis C., Esq.	...	...	...	...	...	1	0	0			
Hollands, Mrs.	...	...	...	...	...	1	1	0			
Holliday, B., Esq.	...	...	...	...	...		10	0			
Hollowell, The Rev. William	...	...	...	...	...		10	6			
Holman, Wilfred, Esq., A.C.A.	...	...	...	...	...		10	6			
Holt, David, Esq.	...	...	...	...	...	3	3	0			
Horne, R., Esq.	...	...	...	...	...	2	2	0			
Horton, Mrs.	...	...	...	...	...		10	0			
Hosier, Mrs.	...	...	...	...	...	2	0	0			
Houndsditch Warehouse Co., The	...	...	...	...	...		5	0			
Houstoun, W. M. A., Esq.	...	...	...	...	...	3	3	0			
Hovey, J., Esq.	...	...	...	...	...	1	1	0			
Howard Hotel, Ltd.	...	...	...	...	...	1	1	0			
Howard, Lt.-Col. Lloyd, M.C.	...	...	...	...	...	1	0	0			
Howell, H. Llewellyn, Esq.	...	...	...	...	...	1	1	0			
Howes & Jessop, Ltd., Messrs.	...	...	...	...	...		10	6			
Hudson, Henry T., Esq.	...	...	...	...	...	1	1	0			
Hudson, J. Frederick, Esq.	...	...	...	...	...		5	0			
Hudson, Lee, Esq.	...	...	...	...	...	5	0	0			
Hulbert, Mrs. E.	...	...	...	...	...		5	0			
Hunt, Mrs.	...	...	...	...	...	1	1	0			
Hunt, Mrs.	...	...	...	...	...	1	1	0			
Hunt, Albert H., Esq.	...	...	...	...	...	1	1	0			
Hunt, W. C., Esq.	...	...	...	...	...	1	1	0			
Hunter, James W. C., Esq.	...	...	...	...	...	1	1	0			
Hunter, R. M., Esq.	...	...	...	...	...	1	1	0			
Hunton, Miss A.	...	...	...	...	...		10	0			
Hyslop, Mrs.	...	...	...	...	...		5	0			
"In loving memory of S.G.I."	...	...	...	...	...	1	1	0			
"In memoriam E.T."	...	...	...	...	...				1	1	0
"In memory of Mabel Taleyrac"	...	...	...	...	...	5	0	0			
Ingram, F. J. C., Esq.	...	...	...	...	...	2	2	0			
Ironmongers, The Worshipful Company of	...	...	...	...	...	50	0	0			
"J.R."	...	...	...	...	...		2	6			
"J.S.K."	...	...	...	...	...				1	1	0
Jackson, Miss H. W.	...	...	...	...	...	1	1	0			
Jackson, Roland, Esq.	...	...	...	...	...		10	0			
Jacob, Mrs.	...	...	...	...	...	1	1	0			
James, Edgar R., Esq.	...	...	...	...	...	2	2	0			
Carried forward	...	...	...	...	...	3,271	16	9	55	13	8



		Cancer Wing.			Cancer Research Fund.		
		£	s.	d.	£	s.	d.
Brought forward		3,271	16	9	55	13	8
Jaques, P. N., Esq.	...	1	0	0			
Jarvis, H. N., Esq.	...	2	10	0			
Jay, D., Esq.	...	1	1	0			
Jenkins, Mrs. E. F.	...			2	0		
Jenner-Fust, The Rev. D.	...	1	1	0			
Jenson, C. V., Esq.	...			5	0		
Jervois, Miss	...			10	0		
Jervoise, Miss E. M.	...	2	2	0			
Jessop, Mrs. M. M.	...			5	0		
Johnson, T. R., Esq.	...	1	1	0			
Johnson, W. B., Esq.	...						2 0 0
Johnstone, Mrs. (in memory of Hannah Pickering, died of cancer, March 10th, 1927)	...	1	0	0			
Jollands, Mrs.	...	1	0	0			
Jones, Mrs. Southwell	...	5	0	0			
Joseph, Isador, Esq.	...	1	1	0			
Joseph, Mrs. G. S.	...	1	1	0			
Joy, S., Esq.	...			5	0		
Judson, Miss Florence	...	1	1	0			
Jupe, W. D., Esq.	...	2	2	0			
Kearton, Miss H.	...	1	0	0			
Keefer, Miss P.	...	2	0	0			
Keen, Mrs. Austin	...	1	0	0			
Kelsey, S. G., Esq.	...	1	0	0			
Kemp-Taylor, Mrs.	...	1	0	0			
Kenion, Miss G. M.	...	2	2	0			
Kennedy, Lady	...			10	0		
Kennedy, The Rev. S. H.	...	1	1	0			
Kent, Mrs. T. W. S.	...			2	6		
Kersey, Mr. & Mrs. W. E.	...	2	2	0			
Kettering Corset Manufacturing Co., The	...	2	2	0			
		2	2	0			
King, Miss L.	...	4	4	0			
King & Marvin Bros., Messrs.	...	1	0	0			
Kitchin, C. H. B., Esq.	...			10	0		
Klenau, Ove J. C., Esq.	...	2	2	0			
Knight, Miss Margaret	...	1	1	0			
Knox, Miss Maud	...	1	1	0			
Kulb, Herbert L., Esq.	...	1	1	0			
"L.M.A."	...			2	6		
La Fargue, Frederick R., Esq.	...			5	0		
Laidlaw, Mrs. W.	...	1	1	0			
Laing, The Misses	...	3	3	0			
Lambert, C. E. Winterton, Esq.	...	10	0	0			
Lamont, Austin, Esq.	...	5	0	0			
Landauer, Mrs. D.	...	1	0	0			
Lang & Son, Messrs. Jules	...	1	1	0			
Lansdown, G. A., Esq.	...	1	1	0			
Large, Mrs. E. E.	...	2	0	0			
Lawrence, Mrs.	...	5	5	0			
Lawrence, Miss Esther E.	...	1	1	0			
Layton-Bennett, Mrs.	...			10	0		
Lazarus & Rosenfeld, Messrs.	...	10	10	0			
Lebus, Messrs. Harris	...						2 2 0
Leckie, Mrs. W. H.	...			10	0		
Leconfield, The Dowager Lady	...	2	0	0			
Lees, Arthur J., Esq.	...	2	2	0			
Leicester Jersey Company	...	1	1	0			
		2	2	0			
Leighton Park School, The Boys of	...	3	3	0			
Levin Bros. & Co., Messrs.	...	1	1	0			
Levy Bros., Messrs.	...	2	2	0			
Carried forward	...	3,371	19	9	59	15	8

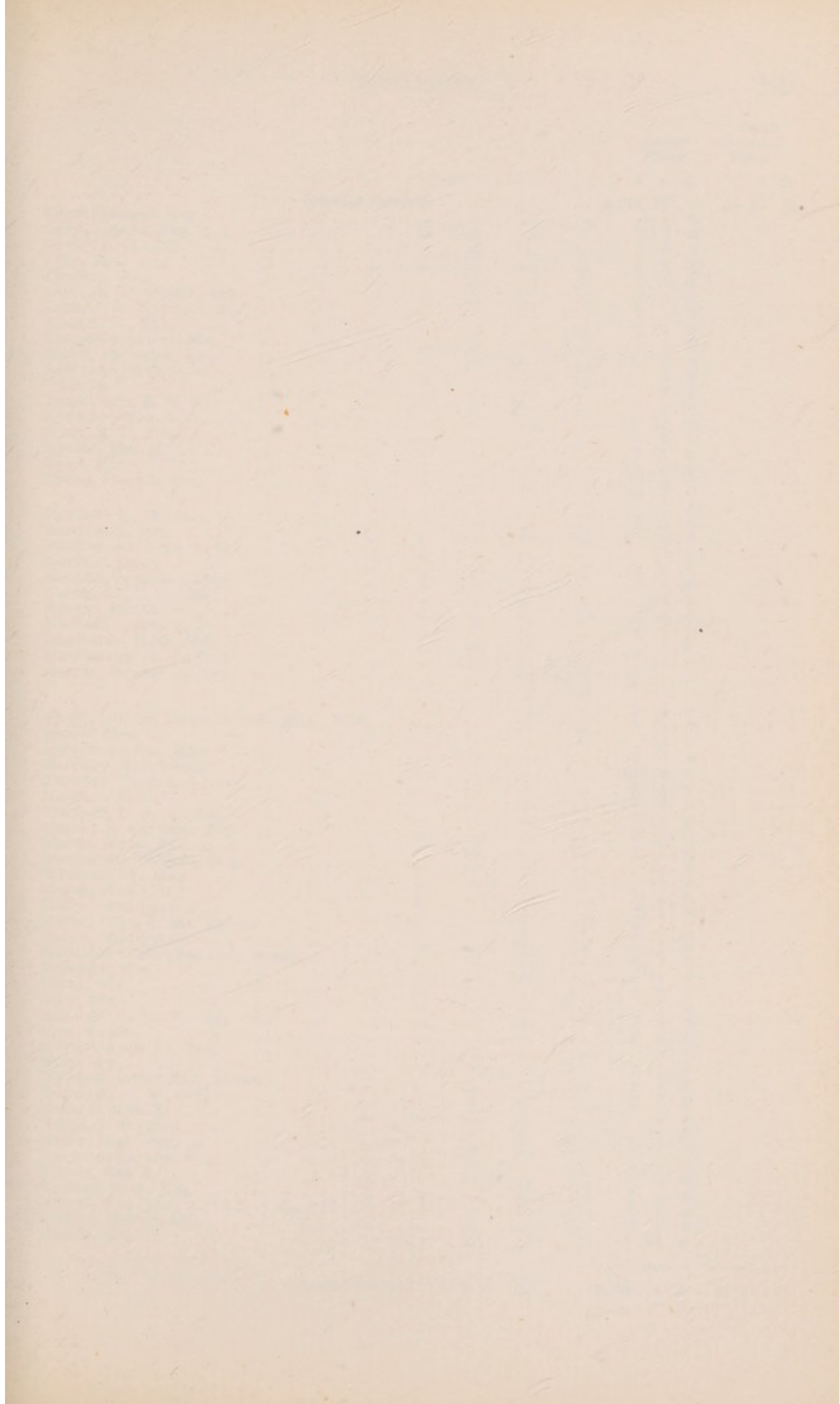

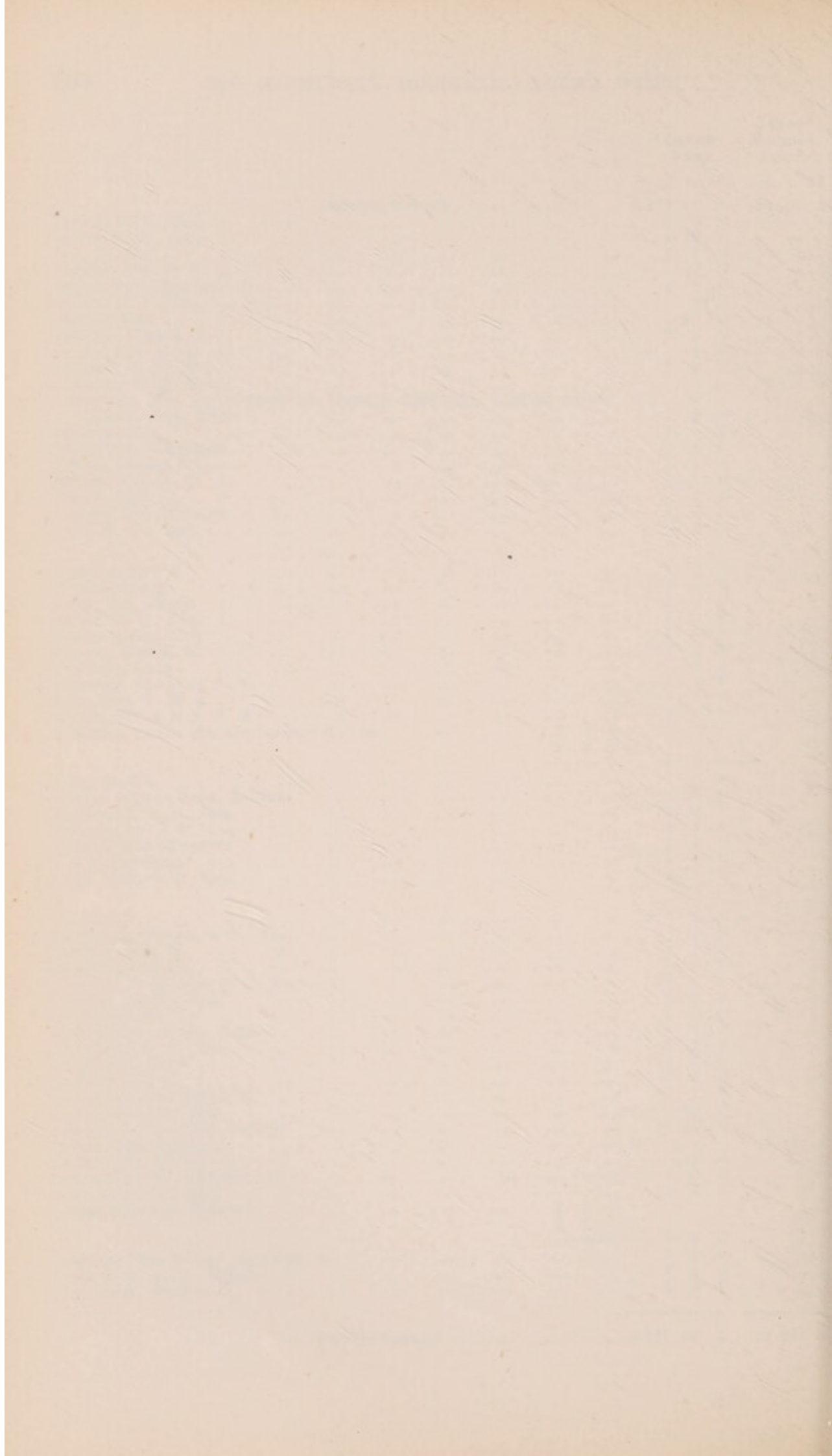

		Cancer Wing.			Cancer Research Fund.		
		£	s.	d.	£	s.	d.
Brought forward		3,371	19	9	59	15	8
Levy, Edward, Esq.	...			5	0		
Levy, Joseph, Esq.	...	5	5	0			
Lewer, S. H., Esq.	...	1	0	0			
Lilly, Mrs.	...	1	1	0			
Lindsay, Mrs.	...	1	0	0			
Lindsay, Alexander, Esq.	...	1	0	0			
Linford, A. Howard, Esq.	...	1	1	0			
Linsell, W., Esq.	...	1	1	0			
Lissaman, Albert, Esq.	...			5	0		
Lloyd, Frederick, Esq.	...			2	6		
Longland, Miss Anne	...			2	0		
"Louisa"	...			2	0		
Lovell, Mrs. E. M. A.	...	1	0	0			
Lowndes, Miss B. C.	...		10	0			
Lunn, E. T., Esq.	...			5	0		
Lynam, Mrs. M.	...	1	1	0			
Lyon, Mrs.	...	1	0	0			
Lyons, Patrick, Esq.	...			2	6		
MacCole, H. H., Esq.	...	1	1	0			
Macdonald, Mrs.	...			5	0		
MacDonnell, Capt. R. G.	...			10	0		
MacIver, Mrs.	...	1	1	0			
Mackail, John W., Esq.	...	2	2	0			
Mackenzie, P. C., Esq.	...			10	0	2	0
Mackie, Mrs. A. W.	...	1	0	0			
MacLellan, Miss E. J.	...	1	1	0			
MacMillan, R. G., Esq.	...	1	1	0			
Macnamara, H. M., Esq.	...			10	0		
Macrae, Duncan J., Esq.	...			1	0	0	
				1	0	0	
				2	0	0	
Magill, Col. Sir James, K.C.B., M.A., M.D.	...	5	0	0			
Mahon, Mrs.	...			10	0		
Margetson, Mrs. John	...	2	2	0			
Marriage, Miss Fanny	...	108	0	0			
Marriage, Thomas S., Esq.	...	1	1	0			
Marsh, Miss H. G.	...	2	2	0			
Marshall, G. A. E., Esq.	...	1	1	0			
Martin, E. Bromley, Esq.	...	2	2	0			
Martin, Hugo, Esq.	...	1	1	0			
Martindale, William, Esq.	...			10	6		
Martland, W., Esq.	...			10	0		
Mason, Miss I. H.	...			5	0		
Mason, Miss Lucy A.	...	1	1	0			
Mason, Capt. & Mrs. Randle	...	2	0	0			
Mason, Miss Sybille	...	3	0	0			
Matheson & Burgess, Ltd., Messrs.	...	2	2	0			
Mathews, Mrs.	...			10	0		
Matts, Mrs.	...	1	0	0			
Maw, Mrs.	...			2	6		
Maxwell, Ralph W., Esq.	...	1	0	0			
May, S., Esq.	...	1	0	0			
Mayo, George W., Esq.	...			2	6		
Maze, Mrs.	...	1	1	0			
McBryde & Orr, Ltd., Messrs.	...	1	1	0			
McDowell, A. V., Esq.	...	2	2	0			
Melland, Miss E.	...			5	0		
Mellor, J. D., Esq.	...			10	0		
Mellor, Miss Laura E.	...	1	1	0			
Mendelssohn, Mrs. S.	...	1	1	0			
Mercer, Miss E.	...			5	0		
Merison, T. G., Esq.	...	1	1	0			
Meston, The Lord, K.C.S.I., V.D., J.P.	...	1	1	0			
Michael, Sidney, Esq.	...	1	0	0			
Michell, Mrs.	...			10	0		
Carried forward	...	3,546	4	3	61	15	8

		Cancer Wing.			Cancer Research Fund.		
		£	s.	d.	£	s.	d.
	Brought forward	3,546	4	3	61	15	8
Michie, D. K., Esq.	...	3	0	0			
Micklem, Major-General E.	...	1	1	0			
Middlesex County Rugby Football Union (proceeds of 7-a-side competition at Twickenham)	...	806	15	2			
Middlesex Hospital Students' Smoking Concert, 1929	...	440	0	0			
Midland Bank, Ltd., 71a, Queen Victoria Street, Staff of	...	1	1	0			
Midwinter, Mrs. S. J.	...		10	0			
Milholland, Mr. & Mrs. J. F.	...	5	0	0			
Millbourn, The Rev. A. R.	...	1	1	0			
Mills, Mrs. J. G.	...	1	1	0			
Ministry of Labour Staff (per C. W. Hough, Esq.)	...				5	0	0
Mitchell, A., Esq.	...	1	1	0			
Mobbs, Mrs. M.	...		2	6			
Moffit, J. K., Esq.	...	5	0	0			
Moke, Miss	...	2	2	0			
Molyneux-Seel, Miss V.	...		10	0			
Monck, Mrs.	...	1	0	0			
Monck, J. B., Esq.	...	2	0	0			
Moncreiffe, Mrs. Harry	...	1	1	0			
Monins, Mrs. J. H.	...	1	0	0			
Montefiore-Micholls, Mrs.	...	1	1	0			
Moore, Arthur C., Esq.	...	2	0	0			
Moore, Eady & Murcott Goode, Ltd., Messrs.	...		10	6			
Morris, Major J. G.	...	1	0	0			
Morris, Max, Esq.	...	1	1	0			
Morrison, Mrs. G. H.	...	1	0	0			
Morrison, W. H., Esq.	...	2	2	0			
Morriss, Mr. & Mrs. George	...	1	0	0			
Moser, Mrs.	...	1	1	0			
Mott, Mrs. E. A.	...	1	1	0			
Muir, The Misses A. E. & I. G.	...	1	1	0			
Mulleneux, Capt. H. B., C.B.E., R.N.	...		10	0			
Munday, Mrs.	...		2	6			
Mundy, Miss	...		5	0			
Mundy, The Misses	...	5	0				
		2	6				
			7	6			
Mundy, Major G. Miller	...	1	0	0			
Murray, Mrs. Ethel F.	...	5	0	0			
Murray, The Hon. Mrs. Graham	...	2	0	0			
Mutual Friendly Aid Society	...	31	10	0			
Myers, Alfred, Esq.	...	2	2	0			
Myers, L. H., Esq.	...	1	1	0			
" N.W.3 "	...		2	6			
Naswith, Lt.-Col. R.	...	2	2	0			
Nathan, Mrs. A.	...	1	0	0			
Neal, E. W., Esq.	...	3	3	0			
Neele, E., Esq.	...	1	0	0			
Nevill, Mrs.	...	2	0	0			
		1	0	0			
			3	0	0		
Newman, Miss E.	...		5	0			
Nicoll, Mrs. John	...	2	2	0			
Noble, Mrs. Heatley	...		2	0			
Norman, J., Esq.	...		10	0			
Norton, H. B., Esq.	...	1	0	0			
Nowell, Miss M. E.	...	1	1	0			
Oakes, H., Esq.	...	1	1	0			
Ogilvy-Dalglish, Lt.-Col. J. W.	...	5	0	0			
Oliver, Miss K. E.	...		1	0			
Oppenheimer, Mrs. A.	...	1	1	0			
Orr, Mrs.	...		10	6			
Orrill & Sons, Messrs.	...	2	2	0			
Orton, Miss	...	1	1	0			
Owen, Mrs.	...	1	0	0			
Owen, Miss M. L.	...	2	2	0			
Carried forward	...	4,905	11	5	66	15	8

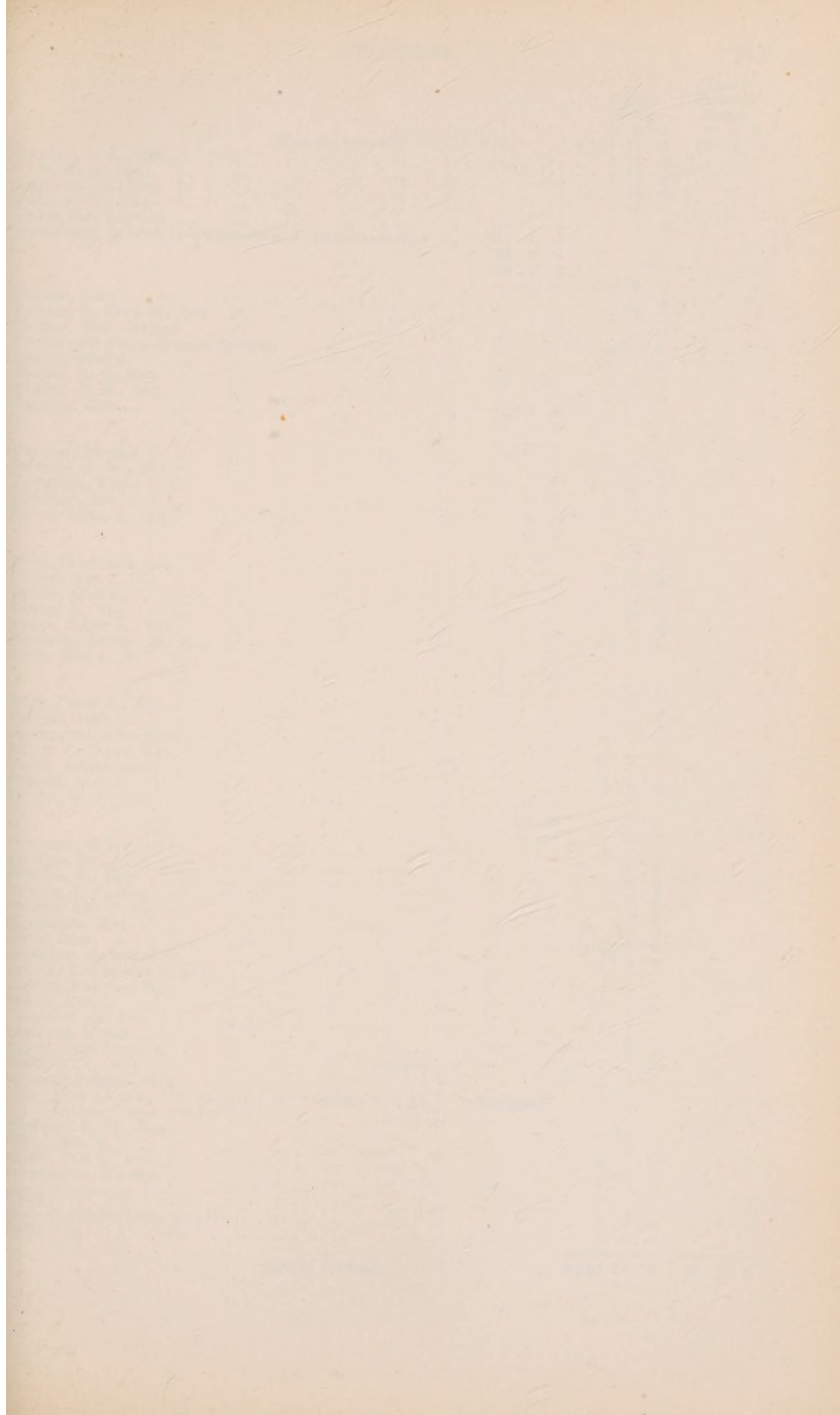

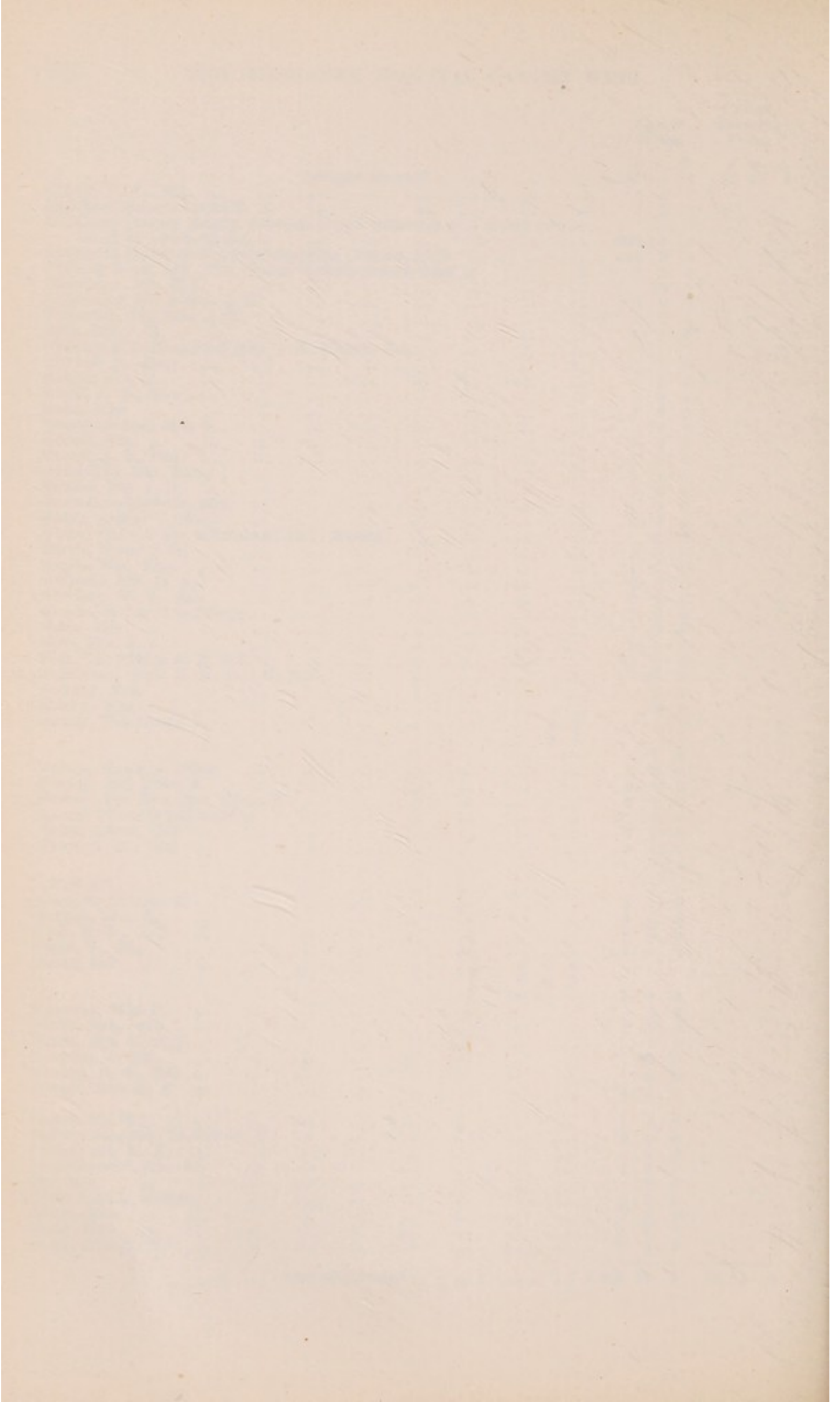

	Brought forward	Cancer Wing.			Cancer Research Fund.		
		£	s.	d.	£	s.	d.
Pagden, L. K., Esq. ...	...	4,905	11	5	66	15	8
Page, G. A., Esq. ...	...		1	0			
Paginton, M., Esq. ...	...		10	0			
Pain, A. W., Esq. ...	...		1	0			
Paley, Col. Edward ...	...		1	0			
Palladium, Brixton (part proceeds of performances) ...	273 0 0						
	28 0 0						
	35 0 0						
		336	0	0			
Palmer, Mrs. ...	...		10	0			
Palmer, B. Cecil N., Esq. ...	...		3	3	0		
Palmer, Mrs. Herbert ...	...		5	0			
Paramount Philanthropic Society ...	...	10	10	0			
Parker, Miss A. ...	...		1	1	0		
Parker, A. O., Esq. ...	...		5	5	0		
Parker, F. K., Esq. ...	...		1	0	0		
Parsons, Mrs. ...	1 0 0						
	1 0 0						
							2 0 0
Parsons, Lt.-Col. C. ...	...		2	2	0		
Parsons, F. W., Esq. ...	...		10	6			
Partridge, Major J. E. ...	...		10	0			
Paterson, Mrs. J. E. ...	...		2	0	0		
Pates, Richard, Esq. ...	5 0						
	5 0						
							10 0
Paul, Thaddeus, Esq. ...	...		1	1	0		
Paxon, Mrs. J. H. ...	...		10	0			
Payne, Miss E. ...	...		2	6			
Payne, Z., Esq. ...	...		10	0			
Peace, Lister R., Esq. ...	...		1	0	0		
Peacock, Herbert H., Esq. ...	...		1	1	0		
Peck, Miss A. M. ...	1 0 0						
	1 0 0						
							2 0 0
Pegg, Percy C., Esq. ...	...		1	1	0		
Pelham, Miss ...	...		10	0			
Penlington, Miss Minnie H. ...	...		1	1	0		
Perez, A. Lopez, Esq. ...	...	25	0	0			
Perks, Arthur, Esq. ...	...		1	1	0		
Perrett, Mrs. K. ...	...		2	0	0		
Peters, W. E., Esq. ...	5 0						
	10 0						
							15 0
Pettman, Mrs. J. M. ...	...		1	1	0		
Phillips, Mrs. ...	...		10	0			
Phillips, E., Esq. ...	...		10	6			
Phipps, E. S., Esq. ...	...		5	0			
Phipps, Miss J. M. ...	...		5	0			
Pilkington, Mrs. ...	...		10	6			
Pittar, Mrs. ...	...		2	2	0		
Plummer, Robert, Esq. ...	...		2	2	0		
Pochin, The Misses A. & B. ...	...						16 0
Pocock, Maurice, Esq. ...	...		5	0			
Pollak, Mrs. J. ...	...		1	1	0		
Porter, H. G., Esq. ...	...		2	2	0		
Portman, Miss E. ...	...		2	6			
Powell, Miss Clara E. ...	...		1	0	0		
Pratt, W. L., Esq. ...	...		1	1	0		
Prescott-Roberts, Mrs. ...	...		2	0	0		
Prior, Miss Alice E., in memory of "George," "Ida," "Eugénie," "Arthur," and "Edith" ...	...						10 0
Prudden, W. H., Esq. ...	...		10	0			
Pryor, Mrs. R. ...	...		2	0	0		
Purdie, Ian R., Esq. ...	...		1	1	0		
Purkington, H., Esq. ...	...		1	1	0		
"R.B." ...	...						6
Railton, James, Esq., C.B.E. ...	...		2	2	0		
Ram, Miss ...	...		1	0	0		
Carried forward ...	...	5,333	15	5	70	1	8



				Cancer Wing.			Cancer Research Fund.		
				£	s.	d.	£	s.	d.
Brought forward				5,333	15	5	70	1	8
Randle, Mrs.	...	...	...	1	0	0			
Rank, Rowland, Esq.	...	...	...	1	1	0			
Ranwell, C. L., Esq.	...	...	...	1	1	0			
Raven & Co., Ltd., Messrs. W.	...	...	...	2	2	0			
Ravenhill, Miss	...	...	...	1	0	0			
Ray, E. R., Esq.	...	...	...	2	2	0			
Read, C. H., Esq.	...	...	...	1	1	0			
Read, James, Esq.	...	...	...	1	1	0			
Reavil, A. L. P., Esq.	...	...	...		10	0			
Redwood, Capt. T. C. L.	...	...	...	1	0	0			
Reeves, Charles, Esq.	...	...	...	1	1	0			
Reitlinger, Mrs.	...	...	...	1	1	0			
Relf, Albert E., Esq.	...	...	...		10	0			
Remfry, Mrs. D. H.	...	...	...	1	0	0			
Rettie, Mrs. G. K.	...	...	...		2	6			
Reynolds, Mrs.	...	...	...	5	0	0			
Reynolds, The Rev. J. W.	...	...	...		10	0			
Richardson, Henry, Esq.	...	...	...	3	3	0			
Rickards, Mrs. E. F.	...	...	...	1	1	0			
Rickett, C. B., Esq.	...	...	...	5	5	0			
Ridley, Walter C., Esq.	...	...	...	2	2	0			
Riley, Athelstan, Esq.	...	...	...	1	1	0			
Rintoul, Mrs. Robert	...	...	...		5	0			
Ritchie of Dundee, The Lord	...	...	...	2	2	0			
Roberts, Mrs.	...	...	...	1	0	0			
Roberts, Miss A. M.	...	...	...	1	1	0			
Robertson, Mrs.	...	...	...	1	1	0			
Robertson, Capt. R. D.	...	...	...	1	1	0			
Robinson, Mrs. H. J.	...	...	...		2	6			
Robinson, K. C. G., Esq.	...	...	...		10	0			
Robson, Mrs. S. S.	...	...	...		10	0			
Roche, Mrs. L. Redington	...	...	...	1	0	0			
Rogers, A. S., Esq.	...	...	...	1	1	0			
Rokeby, Mrs.	...	...	...	1	1	0			
Rooke, Charles W., Esq.	...	...	...	1	1	0			
Roth, Frederick, Esq.	...	...	...	1	1	0			
Rothbarth, Mrs.	...	...	...	1	1	0			
Rowbottom, Mr. & Mrs. H. W.	...	...	...	1	1	0			
Rowe, G., Esq.	...	...	...	1	0	0			
Rudgard, Mrs.	...	...	...		2	6			
Rushton, Charles B., Esq.	...	...	...		10	6			10 0
Russell, Mrs.	...	...	...		5	0	0		
Russell, Sir Claud	...	...	...	10	0	0			
Rutter, F. W. P., Esq.	...	...	...	5	0	0			
Ryder, Miss A.	...	...	...						
Sabatucci, Dr. Luigi	...	...	...		10	0			
Salmon, Miss Jane E.	...	...	...		2	0	0		
					1	0	0		
					3	0	0		
Salom, Miss M. H.	...	...	...	3	3	0			
Saltmarsh, R. H., Esq.	...	...	...	2	2	0			
Salway, Mrs.	...	...	...		2	6			
Samuel, Mrs.	...	...	...	1	1	0			
Sandars, Mrs. H. G. M.	...	...	...		1	1	0		
					1	1	0		
					2	2	0		
Sanders, The Misses	...	...	...		10	0			
Sanderson, The Rev. C. Poyntz	...	...	...				3	3	0
Sandison, Mrs.	...	...	...		10	0			
Saunders, Frederic, Esq.	...	...	...	50	0	0			
Saunders, N. A., Esq.	...	...	...		2	6			
Savage, G. H., Esq.	...	...	...		2	6			
Sayle, Mrs.	...	...	...	1	1	0			
Schama, B., Esq.	...	...	...		10	6			
Scholes, Miss L. J. M.	...	...	...		5	0			
Scott, Capt. A. F.	...	...	...		2	6			
Scott, C. Kennedy, Esq.	...	...	...		10	6			
Scott, E. W., Esq.	...	...	...	5	0	0			
Carried forward				5,474	16	5	73	14	8

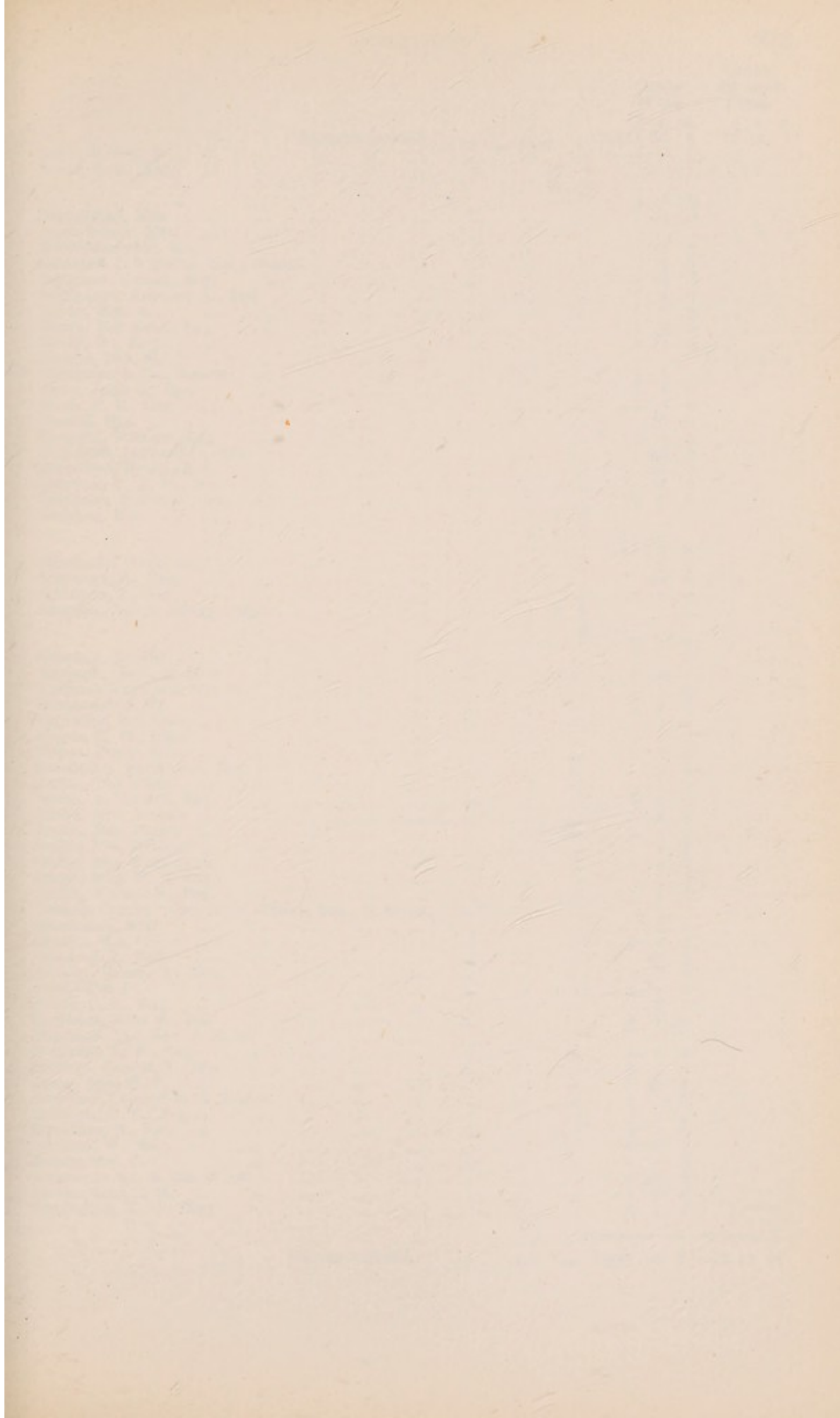

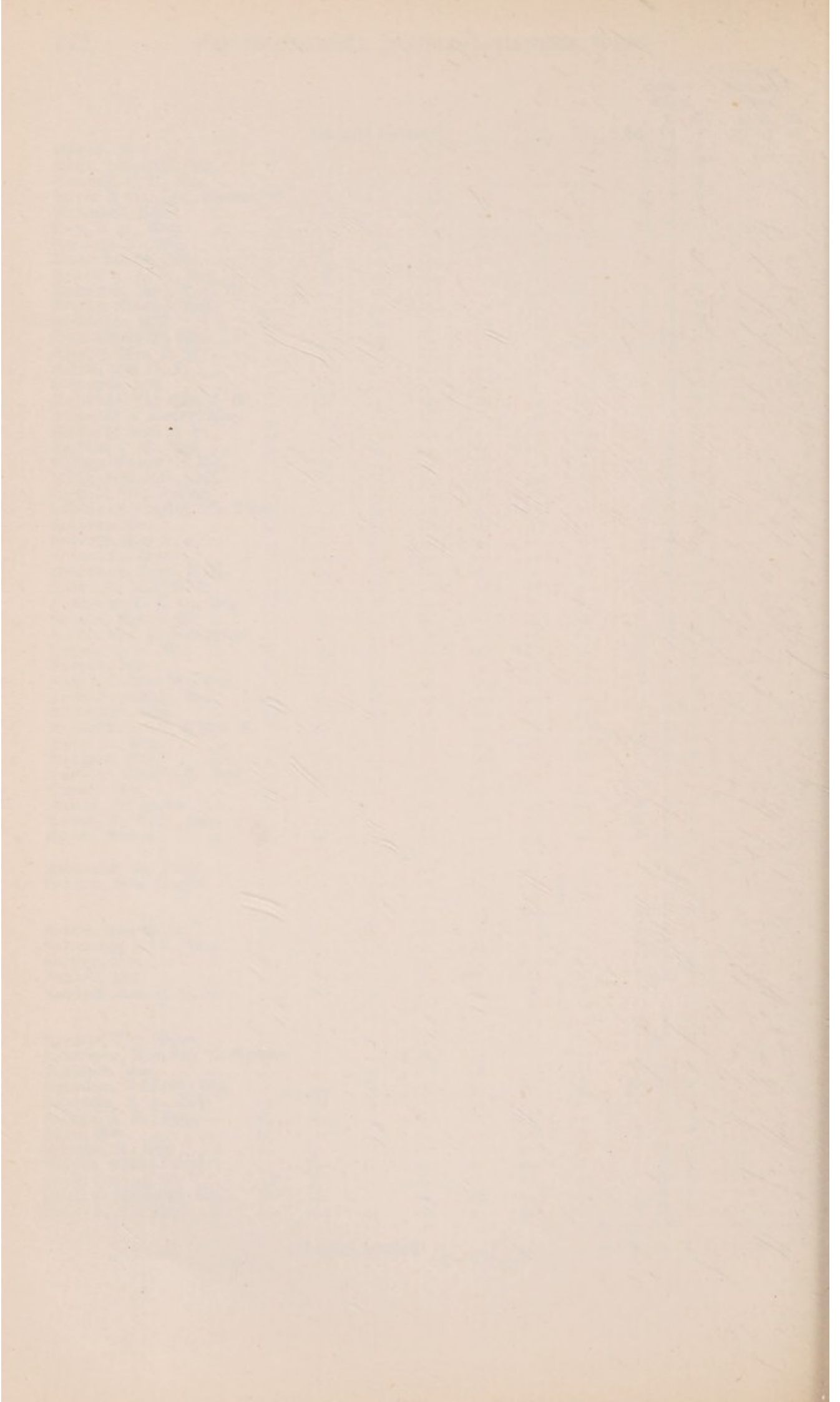

		Cancer Wing.			Cancer Research Fund.		
		£	s.	d.	£	s.	d.
Brought forward		5,474	16	5	73	14	8
Scott, Mrs. J. W.	...	1	0	0			
Scott, R. J., Esq.	...	10	0				
	...	10	0				
Scott-Chad, Mrs.	...	1	0	0			
Scott-Evans, Mrs.	...	10	0		1	0	0
Scott-Moncrieff, Mrs.	...	10	0				
Sehlbach & Whiting, Ltd., Messrs.	...	5	0				
Seligman, Gerald, Esq.	...	10	0				
Seligmann, Leonard A., Esq.	...	2	2	0			
Sharp, Mrs. A.	...	5	0	0			
Sharp, Raymond, Esq.	...	1	0	0			
Sharp, W., Esq.	...	1	1	0			
Sharpe, Mrs. M.	...				2	0	
Sharpston & Co., Messrs.	...	1	1	0			
Shaw, John G., Esq.	...	5	5	0			
Shaw, P. E., Esq.	...	3	3	0			
Sheard, Mrs.	...	10	0				
Shepard, William, Esq.	...	1	1	0			
Shepherd, Leonard C., Esq.	...	10	0				
Sheppard, Henry, Esq.	...	10	0				
Shilcock, T. A. W., Esq.	...	2	6				
Shippam, Walter J., Esq.	...	10	0	0			
Shoppee, Mrs.	...	1	1	0			
	...	1	1	0			
	...	2	2	0			
Shrubsole, Mark, Esq.	...	10	0				
Simmons, E., Esq.	...	10	6				
Simmons, J., Esq.	...	2	0	0			
Simpkin, Son & Emery, Messrs.	...	1	1	0			
	...	2	2	0			
	...	3	3	0			
Simpson, Lt.-Col. J.	...	1	1	0			
Simpson, Capt. M. Muir	...	5	0	0			
Simpson-Hayward, Mrs. M.	...	1	1	0			
Sismanoglou, Mr.	...	4	0	0			
Skipwith, Mrs. Gore	...	1	1	0			
Sloper, C. W., Esq.	...	5	0	0			
Sloper, Percy, Esq.	...	2	2	0			
Smallpice, Ferdinand, Esq.	...	10	0				
Smith, The Misses	...	1	1	0			
Smith, A. Russell, Esq.	...	5	0	0			
Smith, Mrs. Brooke	...	2	2	0			
Smith, Mrs. Frank	...	1	1	0			
Smith, Mrs. Graham	...	5	0				
Smith, Mrs. Hammond	...	1	1	0			
Smith, Miss W. L. Boys	...	5	0				
Smith, Willred S., Esq.	...	1	1	0			
"South Creake" (per E. W. Sharp, Esq., M.R.C.S., L.R.C.P.)	...				4	10	2
Spackman, Mrs.	...	5	0	0			
Sparke, Mrs.	...	5	0	0			
Stanford, I., Esq.	...	15	0				
Stanley, George A., Esq.	...	1	0	0			
Steel, Miss D.	...	2	2	0			
Steele, C. F., Esq.	...	1	1	0			
Stephens, John E., Esq.	...	1	1	0			
Stephens, The Rev. J. R. M.	...				5	0	
Stephens, L. B., Esq.	...	1	0	0			
Stevens, George N., Esq.	...	5	0	0			
Stone, Miss H. F.	...	10	6				
Strachey, Colonel R. J., C.M.G.	...	1	1	0			
Stratton, F. B., Esq.	...	5	9	3			
Streather, R., Esq.	...	2	2	0			
Streeter, W., Esq.	...	1	0	0			
Stuart, Mrs. L. C.	...	1	1	0			
Stursberg, Mr. & Mrs. W. A.	...	2	10	0			
Swann, Miss L. M.	...	2	2	0			
Symington, K. W., Esq.	...	1	1	0			
Carried forward	...	5,582	14	2	79	11	10

		Cancer Wing.			Cancer Research Fund.		
		£	s.	d.	£	s.	d.
Brought forward		5,582	14	2	79	11	10
Tacon, Miss Maude Mary	...	1	0	0			
Tafel, Mrs. Constantine	...	1	1	0			
Talbot, Mrs.	...		1	0			
Tanner, Richard, Esq.	...	1	1	0			
Taylor, H. E., Esq.	...		10	0			
Taylor, Robert G., Esq.	...	1	0	0			
Teesdale, Mrs.	...	2	2	0			
Terry, Mrs.	...	1	1	0			
Tetley, Miss	...	1	1	0			
Thank-offering Fund for the King's Recovery	...	7	17	6	18	10	0
"The Unknown"	...		5	0			
Thomas, A. B., Esq.	...	1	1	0			
Thomas, Miss F. E.	...	1	1	0			
Thomas, Mrs. Nevill	...		10	0			
Thompson, Mrs. C. M.	...		1	1	0		
	...		1	1	0		
Thompson, F. d'Arcy, Esq.	...	2	2	0			
Thompson, Henry, Esq.	...		10	0			
Thomson, Miss Monica	...	25	0	0			
Thornton, Brig.-Gen. W. B.	...	10	10	0			
Thorpe & Co. (Nottingham), Ltd., Messrs. John	...	1	0	0			
Tilling, E. W., Esq.	...	1	1	0			
Tilling, R. M., Esq.	...	5	5	0			
"To the memory of Mrs. E. Pawson"	...	2	2	0			
Toller & Lancaster, Messrs.	...	2	2	0			
Tonge, Mrs.	...	1	1	0			
Tregunna, Mrs.	...		5	0			
Trinity Hall Chapel, Cambridge	...	3	19	0			
Try, W. S., Esq.	...	1	1	0			
Tucker, Brown & Co., Messrs.	...	1	1	0			
Tuckey, C. S., Esq.	...	2	2	0			
Twopeny, Mrs.	...	2	0	0			
Tylers & Bricklayers, The Worshipful Company of	...				5	5	0
Tyte, Gilbert G. L., Esq.	...		5	0			
Upton, Mrs.	...		5	0			
Uridge, Mr. & Mrs. H.	...		10	0			
Vandyk, Carl, Esq.	...	2	2	0			
Vansittart, Miss B.	...	1	0	0			
Vansittart-Neale, Lady	...	1	0	0			
Veno, Sir William H. and The Veno Drug Co., Ltd., being the 9th instalment under the Trust Deed for the purpose of research work into the cause and cure of cancer	...				1000	0	0
Vials, Miss H. S.	...	1	0	0			
Viccars, W. A., Esq.	...		10	0			
Wade, Miss E. M.	...		1	1	0		
	...		1	0	0		
Walker, Mrs.	...	2	1	0			
Walker, A. G., Esq.	...		10	0			
Walker, Mrs. W. H.	...	5	0	0			
Wallace, G. W., Esq.	...	2	0	0			
Waller, E. F., Esq.	...	1	1	0	2	2	0
Walter, Mrs.	...	1	1	0			
Walton, Isaac, Esq.	...	1	0	0			
	...		1	1	0		
	...		1	1	0		
Ward, Alfred, Esq.	...	2	2	0			
Ward, Mrs. A. M.	...	2	2	0			
Ward, Owen, Esq.	...	1	0	0			
Warden, John B., Esq.	...	1	1	0			
Wardle, Rear-Admiral T. E., C.B., D.S.O.	...	5	0	0			
Warner, R. C., Esq.	...		10	0			
Warnford-Davis, Mrs.	...		10	6			
Watson, Miss A. C.	...	1	1	0			
Watson, Miss H.	...	2	2	0			
Watson, W. C., Esq.	...		5	0			
Weaver, Mrs.	...	5	0	0			
	...		10	0			
Carried forward	...	5,704	16	2	1,105	8	10

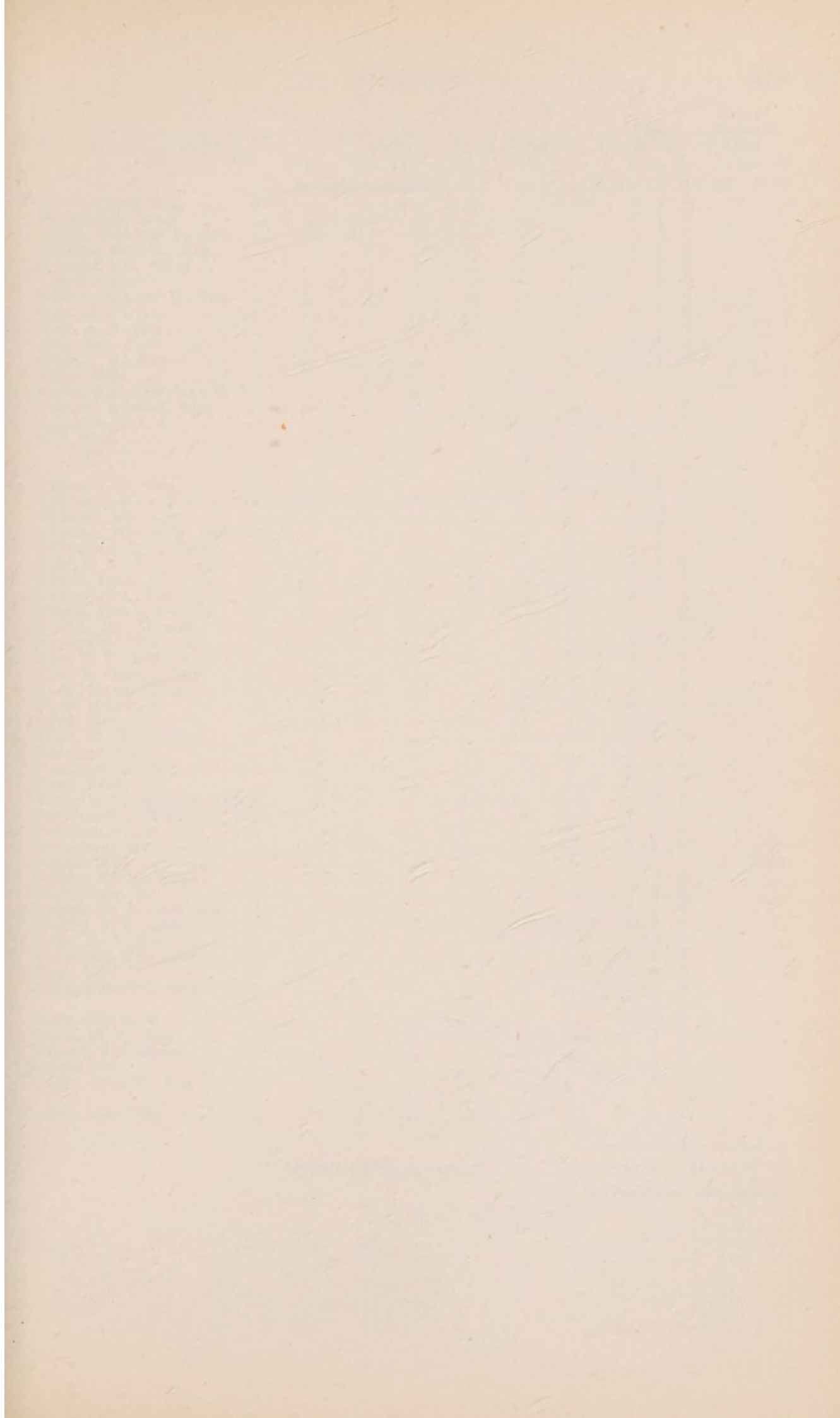

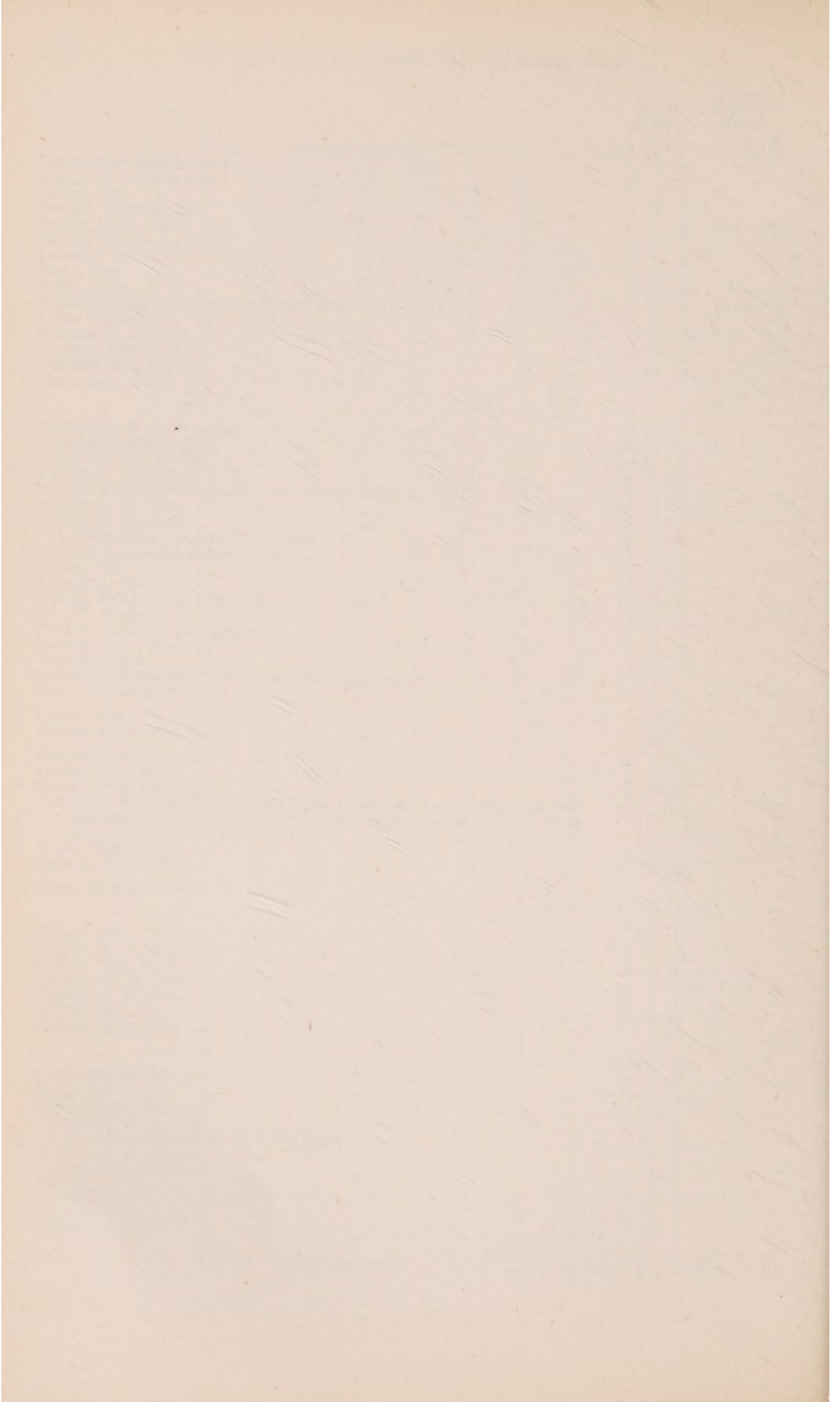

		Cancer Wing.			Cancer Research Fund.		
		£	s.	d.	£	s.	d.
Brought forward		5,704	16	2	1,105	8	10
Weber, Louis, Esq.	...	1	1	0			
Weber, Mrs. Louis	...	1	1	0			
Weber, Reginald E., Esq.	...	1	1	0			
Webster, Eric H., Esq.	...	1	0	0			
Webster, Mrs. W. M.	...	1	0	0			
"Well Wisher"	...			5	0		
Wellby, Edward H., Esq.	...	1	1	0			
Wertheim, Mme.	...	5	0	0			
West, A. S., Esq.	...	1	1	0			
West, Mrs. J. D.	...	3	3	0			
Westall, W., Esq.	...		2	6			
White, Miss	...				2	0	0
White, Miss Josephine H. J.	...				10	0	0
Whitley, Edward, Esq.	...	2	2	0			
Whitlock, Mrs. A.	...	10	0				
Wild, Mrs.	...	1	1	0			
	...	1	1	0			
	...	2	2	0			
	...		5	0			
Wilkes, S. E., Esq.	...	1	1	0			
Wilkinson, Brig.-Gen. M. Grant, C.B., C.M.G., C.V.O.	...	1	0	0			
Williams, Mrs. A.	...	2	2	0			
Williams, Mrs. J. W. (the late)	...	1	0	0			
Williamson, T. C., Esq.	...	2	2	0			
Wills, T. E., Esq.	...	1	0	0			
Wilson, Mrs.	...	1	1	0			
Wilson, A. J., Esq.	...	1	1	0			
Wilson, Frank, Esq.	...	1	1	0			
Winder, Mrs. Robert	...	1	0	0			
Winteridge, H. J., Esq.	...	1	0	0			
Wise, E. F., Esq., M.P.	...		10	6			
Wise, H. George, Esq.	...	1	1	0			
Wood, Haydn, Esq.	...	10	0	0			
Wood, Mrs. J. A.	...	1	1	0			
Wood, Mrs. Lyon	...	2	2	0			
Wood, R. Cecil, Esq.	...	1	0	0			
Woodley, Mrs.	...	2	0	0			
Woodyatt, J., Esq.	...	2	2	0			
Woolf, Jack, Esq.	...		10	0			
Woolfe & Blumenthal, Messrs.	...	1	0	0			
Worthington, Charles E., Esq.	...	1	1	0			
Wotherspoon, W., Esq.	...	1	1	0			
Wrangham, Mrs.	...				1	1	0
Wright, Mrs.	...	1	1	0			
Wright, Ernest, Esq.	...		2	6			
Wright, Mrs. E.	...	1	1	0			
Wright, Major Lawrence	...	1	0	0			
Wrigley, C. H., Esq.	...		10	0			
Wylie, D. S., Esq.	...	2	0	0			
Wyndham, Mrs. John	...	5	0	0			
Wyse, Miss	...	2	2	0			
Wyse, Robert C., Esq.	...	5	0	0			
Yates, Miss E. M.	...		5	0			
Yeend, H. H., Esq.	...		5	0			
Yolland, The Misses	...	2	2	0			
Young, Mrs.	...		7	6			
Young, John H., Esq.	...	1	1	0			
Zabell, Miss Violet M.	...						
TOTAL (see page 242)...		£5,784	3	2	£1,118	9	10



## ALMS BOXES AND STAFF COLLECTIONS.

## GENERAL FUND.

										1930.		
										£	s.	d.
Accountant's Department	...	...	...	...	...	...	...	...	...	1	7	10
Achille Serre, Ltd., Messrs.	...	...	...	...	...	...	...	...	...		8	5
Adler, M. A., Esq.	...	...	...	...	...	...	...	...	...	1	4	0
Aeolian Co., The	...	...	...	...	...	...	...	...	...		17	4
Aladdin Industries, Ltd.	...	...	...	...	...	...	...	...	...		2	6
Alexander & Harrison, Messrs.	...	...	...	...	...	...	...	...	...		2	10
Almoner's Department	...	...	...	...	...	...	...	...	...	1	11	1
"Anonymous"	...	...	...	...	...	...	...	...	...		3	4
"Anonymous"	...	...	...	...	...	...	...	...	...	1	0	0
Arding & Hobbs, Messrs.	...	...	...	...	...	...	...	...	...			9
Argyll, "The	...	...	...	...	...	...	...	...	...		15	0
Armfield, E. R., Esq.	...	...	...	...	...	...	...	...	...	3	3	2
Arnold, A. J., Esq.	...	...	...	...	...	...	...	...	...	3	4	7
Ascherberg, Hopwood & Crew, Messrs.	...	...	...	...	...	...	...	...	...		1	6
Ashby, J., Esq.	...	...	...	...	...	...	...	...	...	3	6	1
Asher, S. G., Esq.	...	...	...	...	...	...	...	...	...	8	2	5
Aster Café	...	...	...	...	...	...	...	...	...	3	5	5
Astoria Hosiery Stores	...	...	...	...	...	...	...	...	...		6	5
Aswen Hat Company	...	...	...	...	...	...	...	...	...		3	2
Atkinson, A., Esq.	...	...	...	...	...	...	...	...	...		1	0
Atkinson Moss & Co., Ltd., Messrs.	...	...	...	...	...	...	...	...	...		18	7
Avon India Rubber Co., Ltd.	...	...	...	...	...	...	...	...	...		2	6
Aylott, J. S., Esq.	...	...	...	...	...	...	...	...	...		1	2
Ayres & Smith, Ltd., Messrs.	...	...	...	...	...	...	...	...	...		4	1
Baker, Miss R.	...	...	...	...	...	...	...	...	...	1	5	9
Baker, Warburg & Co., Ltd., Messrs.	...	...	...	...	...	...	...	...	...	2	14	4
Ball & Co., Messrs. T. H.	...	...	...	...	...	...	...	...	...		18	10
Ballard, Lea & Hardy, Ltd., Messrs.	...	...	...	...	...	...	...	...	...		5	9
Bampton, Mrs.	...	...	...	...	...	...	...	...	...	1	15	8
Banner & Co., Messrs. S.	...	...	...	...	...	...	...	...	...		7	2
Barclay & Sons, Ltd., Messrs.	...	...	...	...	...	...	...	...	...		1	6
Barclays Bank, Ltd., Tottenham Court Road	...	...	...	...	...	...	...	...	...		1	2
Barnes, R., Esq.	...	...	...	...	...	...	...	...	...		2	0
Barnet, J., Esq.	...	...	...	...	...	...	...	...	...		13	0
Baxter & Caunter, Ltd., Messrs.	...	...	...	...	...	...	...	...	...	1	0	3
Beare & Son, Messrs.	...	...	...	...	...	...	...	...	...		18	5
Becker, G., Esq.	...	...	...	...	...	...	...	...	...		9	6
Bell & Croyden, Messrs.	...	...	...	...	...	...	...	...	...	2	10	3
Bell, Ltd., Messrs. M. V.	...	...	...	...	...	...	...	...	...		4	8
Bell Range & Foundry Company	...	...	...	...	...	...	...	...	...		17	10
Bell & Smart, Messrs.	...	...	...	...	...	...	...	...	...		1	1
Belmont, Ltd., Messrs.	...	...	...	...	...	...	...	...	...	3	10	5
Benham & Thomas, Ltd., Messrs.	...	...	...	...	...	...	...	...	...	1	2	9
Bennell, S. T., Esq.	...	...	...	...	...	...	...	...	...		9	6
Benson, Ltd., Messrs. James	...	...	...	...	...	...	...	...	...		2	10
Berg, Ltd., Messrs. E.	...	...	...	...	...	...	...	...	...		15	4
Berlitz School of Languages, Ltd.	...	...	...	...	...	...	...	...	...	3	12	11
Berners Hotel	...	...	...	...	...	...	...	...	...	4	3	7
Bernstein, Ltd., Messrs. H.	...	...	...	...	...	...	...	...	...	1	14	0
Berry's Electric (1928) Ltd., Messrs.	...	...	...	...	...	...	...	...	...		8	3
B. F. Wood Music Co.	...	...	...	...	...	...	...	...	...		7	11
Black, Mme. Cecile	...	...	...	...	...	...	...	...	...		2	3
Black & Chilton, Ltd., Messrs.	...	...	...	...	...	...	...	...	...	2	15	4
Black, T. K., Esq.	...	...	...	...	...	...	...	...	...		11	7
Blackman, H., Esq.	...	...	...	...	...	...	...	...	...		4	4
Blake, Ltd., Madeline	...	...	...	...	...	...	...	...	...		4	8
Blue Posts, "The, Newman Street	...	...	...	...	...	...	...	...	...		4	6
Blüthner & Co., Ltd., Messrs.	...	...	...	...	...	...	...	...	...		3	7
Bolders, Messrs.	...	...	...	...	...	...	...	...	...		13	0
Bolt Bros., Messrs.	...	...	...	...	...	...	...	...	...		12	3
Bonham, Messrs. W. & F. C.	...	...	...	...	...	...	...	...	...		3	6
Carried forward										67	2	10

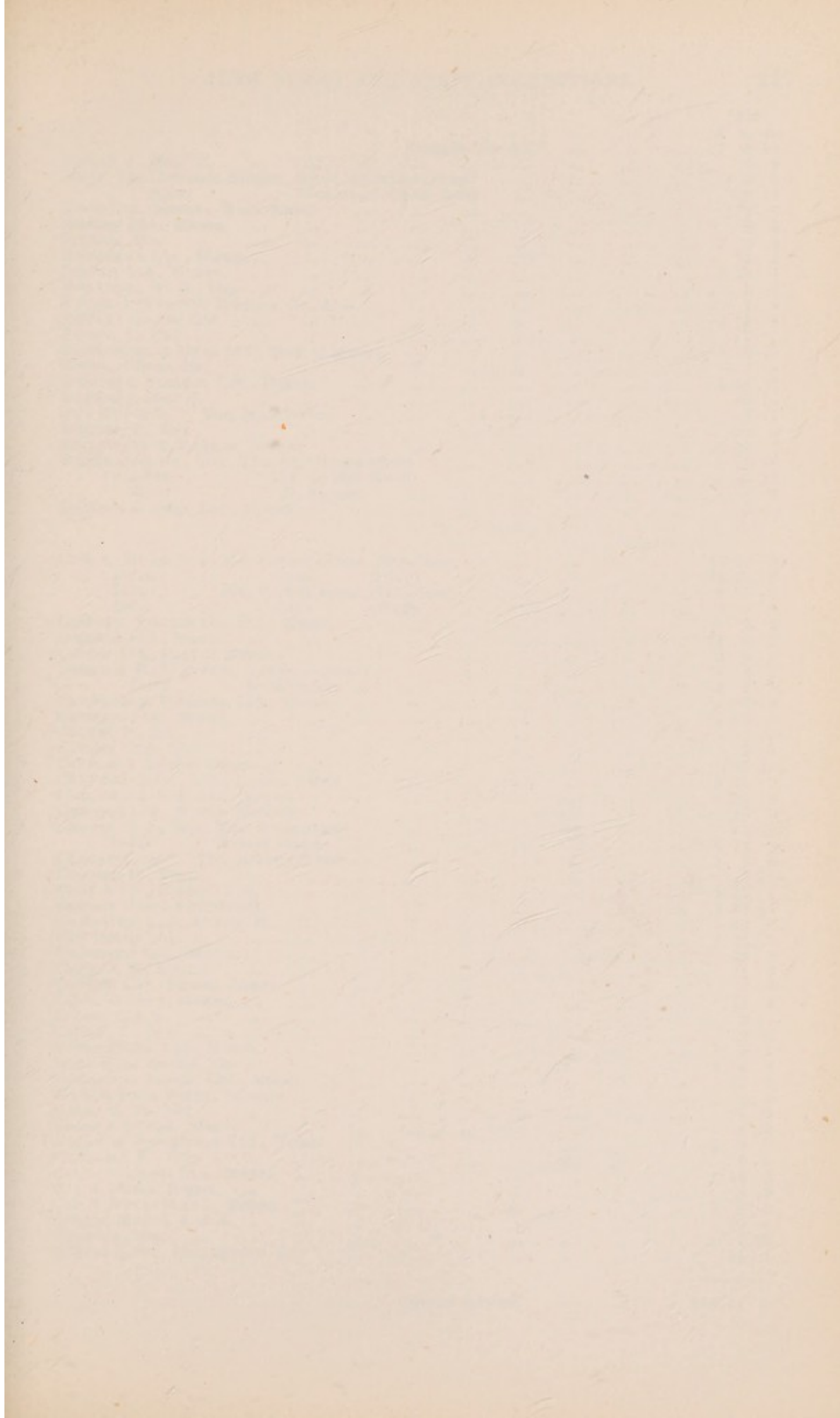

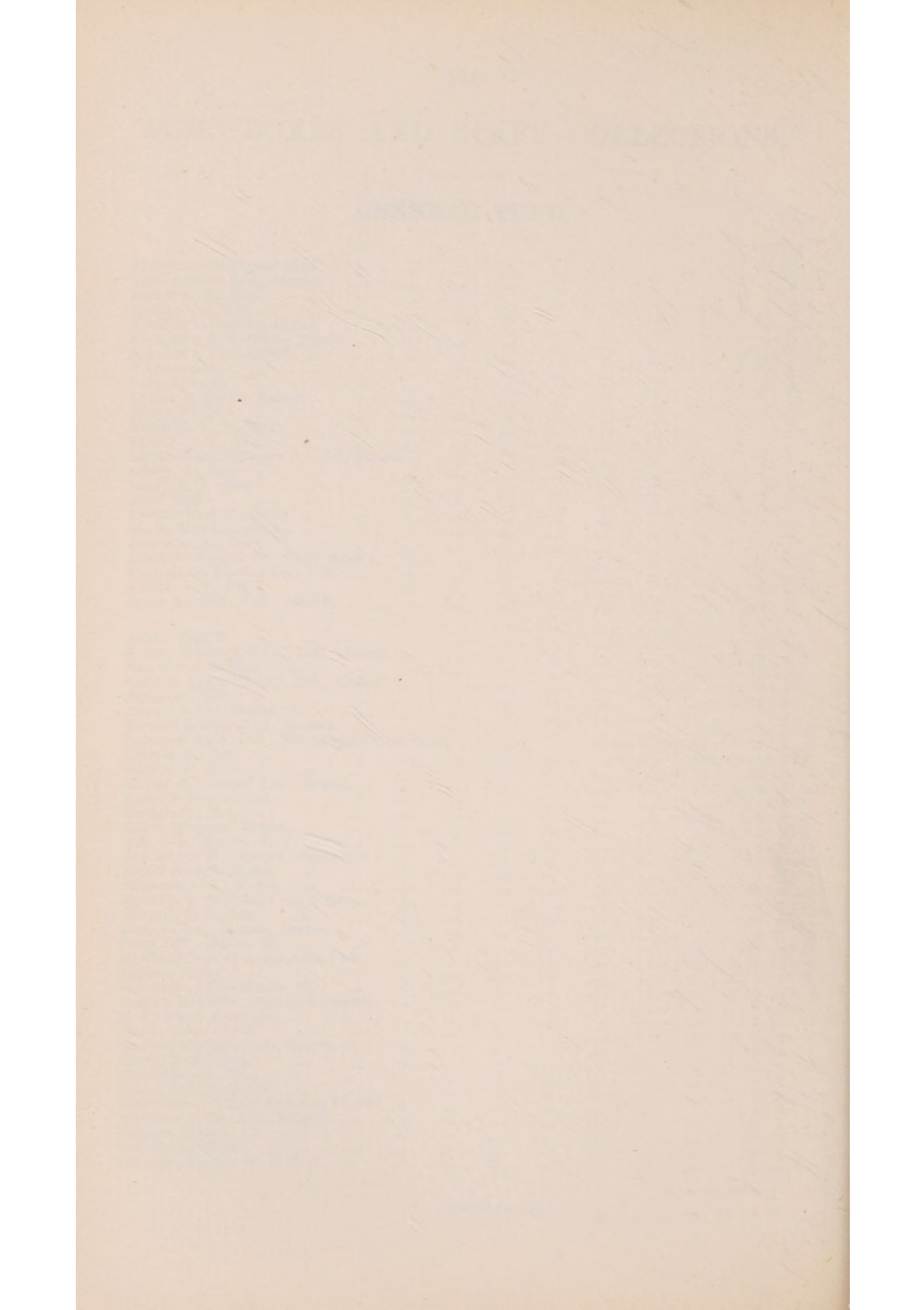

						1930.		
						£	s.	d.
Brought forward						67	2	10
Booker, J., Esq.	...	...	...	...	...		4	0
Boots, The Chemists, Messrs.,	Great Titchfield Street	...	...	...	...		2	8
Ditto	Tottenham Court Road	...	...	...	...		10	10
Bovis Ltd., Messrs.,	Wells Street	...	...	...	...		8	0
Bradley Ltd., Messrs.	...	...	...	...	...		2	6
Breeseon, Mrs.	...	...	...	...	...		2	0
Brentano's Ltd., Messrs.	...	...	...	...	...		16	5
Bridcut Ltd., Messrs.	...	...	...	...	...		4	16
Brinkman, W. G., Esq.	...	...	...	...	...		5	8
British Automobile Traction Co., Ltd.	...	...	...	...	...		7	7
British Celanese Ltd.	...	...	...	...	...		1	8
Broker, J., Esq.	...	...	...	...	...		1	1
Brook Bros. & Dean Ltd.,	Staff of Messrs.	...	...	...	...		9	10
Brown, James, Esq.	...	...	...	...	...		7	9
Browne & Hemans, Ltd.,	Messrs.	...	...	...	...		1	14
Bugsgang, Mrs. E.	...	...	...	...	...		19	10
Bull & Mouth," "The,	Hart Street	...	...	...	...		9	7
Burgess, T., Esq.	...	...	...	...	...		15	1
Burkinshaw & Knights,	Messrs.	...	...	...	...		2	12
Burma Gem Co., Ltd.,	The, 44, Oxford Street	...	...	...	...		1	16
Ditto	272, Oxford Street	...	...	...	...		16	11
Ditto	61, Strand	...	...	...	...		1	8
Burrows & Dunn Ltd.,	Messrs.	...	...	...	...		5	0
C. & A. Modes Ltd.,	134, Oxford Street (Directors)	...	...	...	...		14	11
Ditto	ditto (Staff)	...	...	...	...		14	11
Ditto	376, Oxford Street (Directors)	...	...	...	...		9	7
Ditto	ditto (Staff)	...	...	...	...		9	7
Cadbury, Pratt & Co.,	Ltd., Messrs.	...	...	...	...		3	0
Carreras Ltd., Messrs.	...	...	...	...	...		1	5
Cartier Ltd.,	Staff of Messrs.	...	...	...	...		2	0
Casson & Hall, Messrs.,	Mortimer Street	...	...	...	...		1	4
Ditto	Wells Street	...	...	...	...		4	2
Catchpole & Williams,	Ltd., Messrs.	...	...	...	...		5	10
Catesbys Ltd., Messrs.	...	...	...	...	...		21	2
Cattini, P., Esq.	...	...	...	...	...		1	10
Cavalry Club, The	...	...	...	...	...		3	4
Cavendish Rubber Company	...	...	...	...	...		17	10
Chapman & Co., Ltd.,	Messrs. Alfred	...	...	...	...		2	11
Chapman & Hall, Ltd.,	Messrs.	...	...	...	...		13	8
Chappell Ltd., Messrs.	Herbert	...	...	...	...		13	9
Charles, C. J., Esq.,	New Bond Street	...	...	...	...		3	9
Ditto	Robert Street	...	...	...	...		5	14
Chester Arms," "The,	Albany Street	...	...	...	...		2	2
Chierico, G., Esq.	...	...	...	...	...		5	10
Child & Co., Messrs.	C. R.	...	...	...	...		2	15
Chiltern Court Restaurant	...	...	...	...	...		1	16
Choinacky, Ltd., Messrs.	M.	...	...	...	...		10	8
Ciro Pearls Ltd.	...	...	...	...	...		1	16
Claremont Ltd., Messrs.	...	...	...	...	...		12	8
Clegg, J. E., Esq.	...	...	...	...	...		11	5
Cobbett Ltd., Messrs.	James	...	...	...	...		3	8
Cohen & Levy, Messrs.	...	...	...	...	...		15	6
Cohen, Mrs. S.	...	...	...	...	...		2	11
Collick, J., Esq.	...	...	...	...	...		1	6
Comer Collis, Ltd.,	Messrs.	...	...	...	...		1	0
Connaught Rooms, The	...	...	...	...	...		1	1
Connock & Lockie, Ltd.,	Messrs.	...	...	...	...		11	5
Cook & Sons, Messrs.	Edward	...	...	...	...		8	5
Cook, W. H., Esq.	...	...	...	...	...		7	9
Coombs & Goss, Messrs.	...	...	...	...	...		8	10
Cooper & Humphreys Ltd.,	Messrs.	...	...	...	...		1	0
Corradini, E., Esq.	...	...	...	...	...		6	9
Coty (England) Ltd.,	Messrs.	...	...	...	...		6	10
Cox & Deeks, Messrs.	...	...	...	...	...		1	2
Cox & Edwards Ltd.,	Messrs.	...	...	...	...		3	9
Creggy, Messrs. J. & B.	...	...	...	...	...		10	0
Creswick, Mrs.	...	...	...	...	...		1	10
Cridlan & Son, Ltd.,	Messrs. J.	...	...	...	...		18	1
Carried forward						...	216	14
						6		

							1930.		
							£	s.	d.
Brought forward							216	14	6
Crips & Son, Messrs.	...	...	...	...	...	...	...	9	6
Croom Goy & Co., Ltd., Messrs.	...	...	...	...	...	...	1	14	6
Curtis & Son, Ltd., Messrs. H. E.	...	...	...	...	...	...	3	0	3
Cuthbertson Ltd., Messrs., Liverpool Street	...	...	...	...	...	...	1	2	
Ditto Ludgate Hill	...	...	...	...	...	...	3	4	
Ditto Strand	...	...	...	...	...	...	1	10	
Daimler Hire Company, The	...	...	...	...	...	...	2	0	
Darnley Ltd., Messrs. A.	...	...	...	...	...	...	16	9	
Dash, Miss	...	...	...	...	...	...	1	9	10
Davies & Co., Ltd., Messrs. C. M.	...	...	...	...	...	...	1	6	
Davies Ltd., Messrs. Dan	...	...	...	...	...	...	13	1	
Davies, Kent & Stewart, Ltd., Messrs.	...	...	...	...	...	...	10	4	
Davies, T., Esq.	...	...	...	...	...	...	1	9	
Davis & Sons, Ltd., Messrs.	...	...	...	...	...	...	10	5	
Davis Gas Stove Co., Ltd., The (Staff)	...	...	...	...	...	...	11	12	4
Ditto (Directors)	...	...	...	...	...	...	7	15	6
Day, Son & Hewitt, Ltd., Messrs.	...	...	...	...	...	...	3	1	
Deaf Appliance Co. (1928) Ltd.	...	...	...	...	...	...	2	2	
Debenhams Ltd., Messrs.	...	...	...	...	...	...	36	1	3
Debie Agency, The	...	...	...	...	...	...	6	6	
Delves & Small, Messrs.	...	...	...	...	...	...	16	3	
Dental Mechanics Guild (per Miss K. M. Gorringe)	...	...	...	...	...	...	9	4	9
Dew & Co., Messrs. A. J.	...	...	...	...	...	...	11	10	
Dispensary	...	...	...	...	...	...	9	17	11
Dixon, Miss A.	...	...	...	...	...	...	6	12	3
Dod, Longstaffe & Fenwick, Messrs.	...	...	...	...	...	...	2	8	
Dolcis Shoe Co., 40, Oxford Street	...	...	...	...	...	...			4
Ditto 78, Oxford Street	...	...	...	...	...	...	14	9	
Dollond & Aitchison, Ltd., Messrs.	...	...	...	...	...	...	16	0	
"Dorothy Perkins"	...	...	...	...	...	...	1	9	5
Douglas Motors, Ltd.	...	...	...	...	...	...	1	5	1
Downing, A., Esq.	...	...	...	...	...	...	3	10	0
Dowson & Co., Ltd., Messrs.	...	...	...	...	...	...	13	2	
Draper & Son, Messrs. H. J.	...	...	...	...	...	...	10	0	
Dredge & Skinner, Messrs.	...	...	...	...	...	...	10	0	
Druce & Craddock, Messrs.	...	...	...	...	...	...	8	0	
Drysdale, Miss Alice	...	...	...	...	...	...	14	2	
Duke of Argyll," "The (per Mr. J. M. Fraser)	...	...	...	...	...	...	1	0	0
Duke of York," "The, Charlotte Place	...	...	...	...	...	...	2	0	
Dumas & Maury, Ltd., Messrs.	...	...	...	...	...	...	3	11	0
Dunhills Ltd., Messrs., Conduit Street	...	...	...	...	...	...	10	0	
Ditto Euston Road	...	...	...	...	...	...	1	19	4
Ediswan Electric Co., Ltd.	...	...	...	...	...	...	1	11	7
Elliott & Young, Ltd., Messrs.	...	...	...	...	...	...	1	3	2
England, R. G., Esq.	...	...	...	...	...	...	14	9	
English & French Embroidery Co., The	...	...	...	...	...	...	16	3	
Escow, J., Esq.	...	...	...	...	...	...	1	16	0
Eton Estates, Ltd., The, Baker Street	...	...	...	...	...	...	10	14	9
Ditto Berkeley Court	...	...	...	...	...	...	5	1	4
Evans, J. A., Esq.	...	...	...	...	...	...	4	0	
Evans, Percy, Esq.	...	...	...	...	...	...	19	7	
Excelsior," "The, Charing Cross Road	...	...	...	...	...	...	13	6	
Express Dairy Co., Ltd.	...	...	...	...	...	...	2	1	7
Byre & Co., Ltd., Messrs. H. L.	...	...	...	...	...	...	2	17	11
Felber, A., Esq.	...	...	...	...	...	...	6	4	
Finchley Place Motor Works, Finchley Place	...	...	...	...	...	...	14	3	
Ditto Queen's Terrace	...	...	...	...	...	...	2	1	
Finegold, Ltd., Messrs. Charles	...	...	...	...	...	...	11	0	
Fitzroy Tavern, The, Windmill Street	...	...	...	...	...	...	1	1	0
Fleisher, W., Esq.	...	...	...	...	...	...	2	7	
Fletcher, Frank L., Esq.	...	...	...	...	...	...	2	7	1
Foster & Co., Messrs. J. R.	...	...	...	...	...	...	6	9	
Fowles & Co., Messrs. F. J.	...	...	...	...	...	...	15	10	
Fox, Mrs.	...	...	...	...	...	...	11	6	
Foyer, Walter, Esq.	...	...	...	...	...	...	2	10	
Carried forward	...	...	...	...	...	...	363	6	2

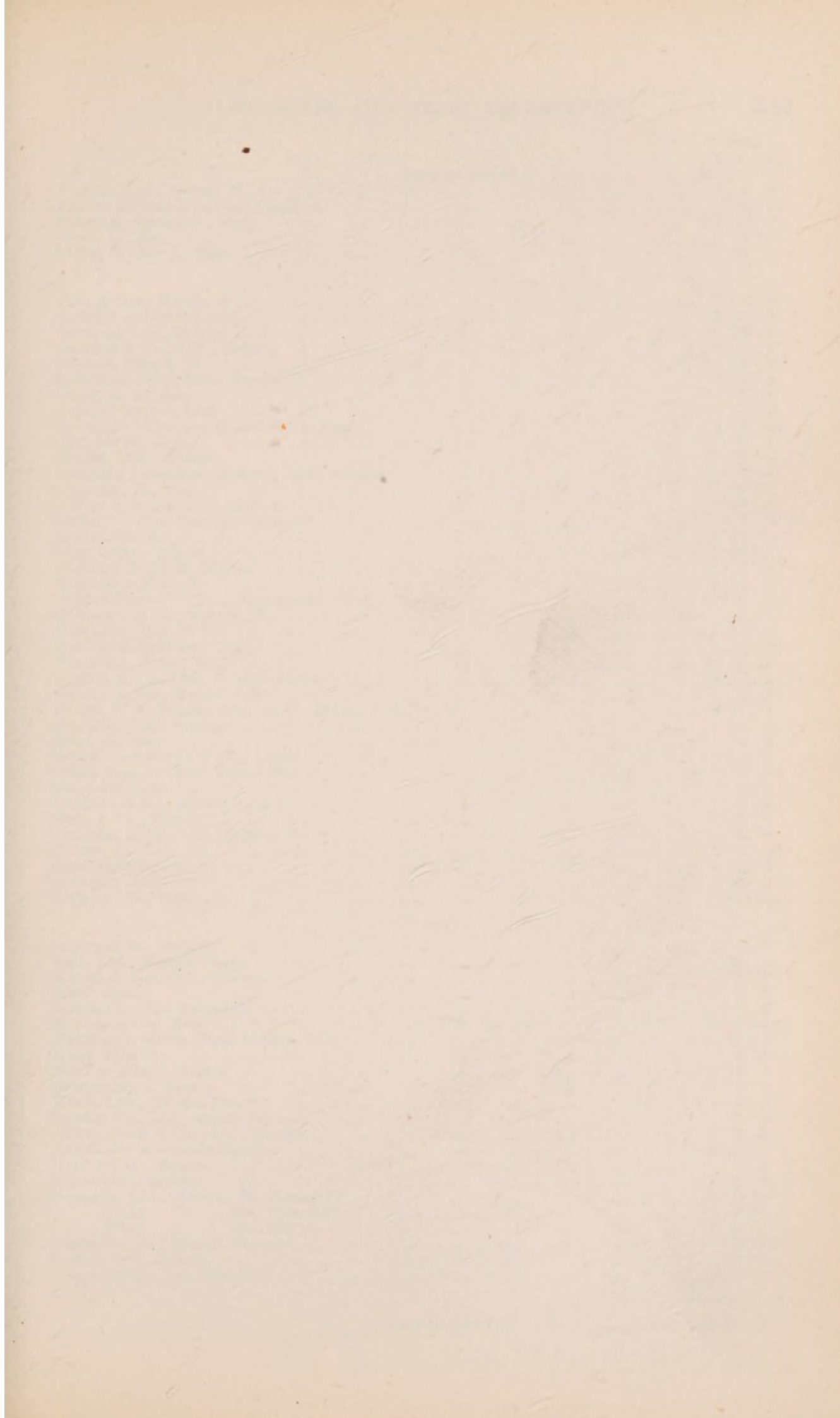

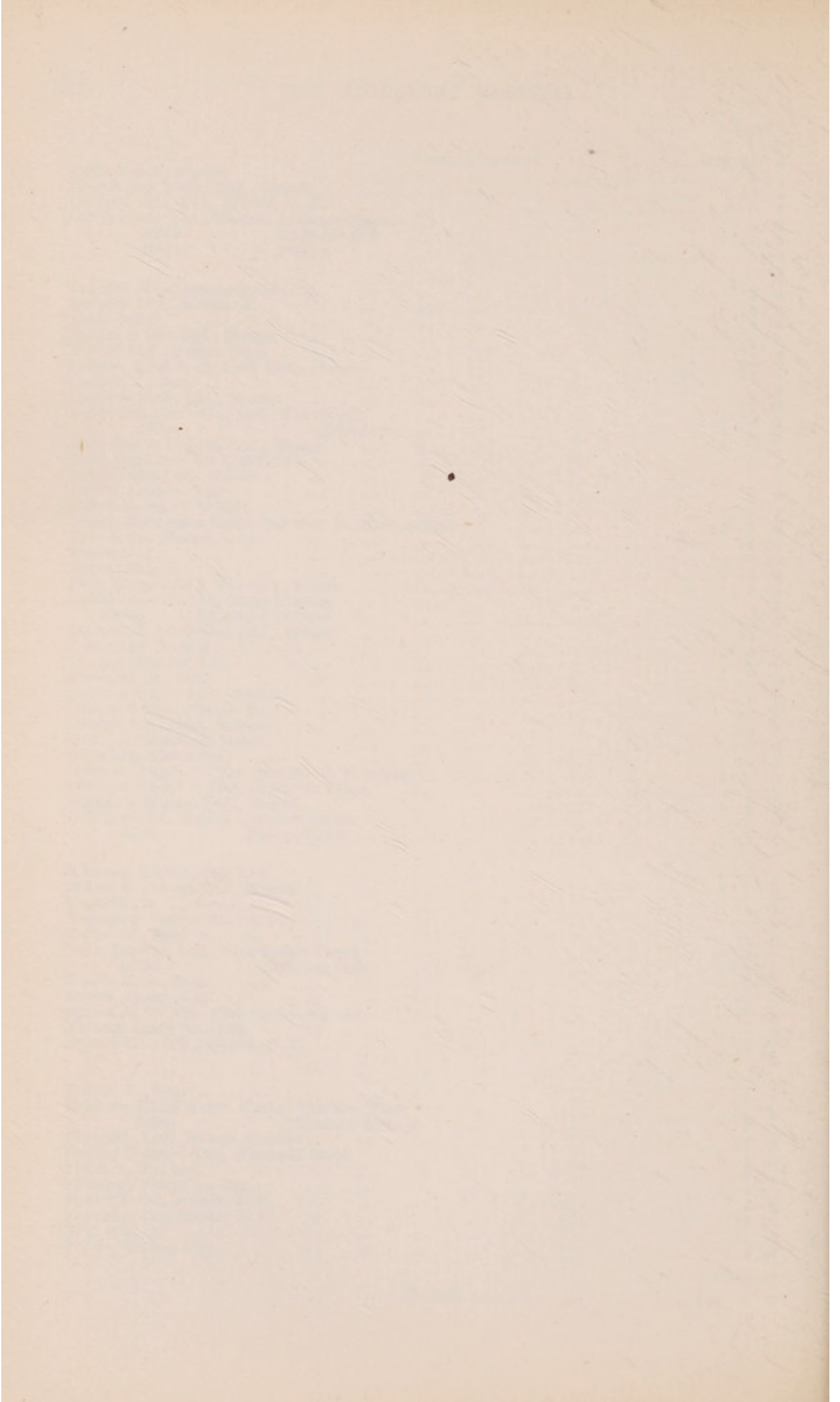

							1931.		
							£	s.	d.
Brought forward							363	6	2
Francis, Ltd., Messrs. H. A.	...	...	...	...	...	...	9	0	3
Franco-British Electrical Co., Ltd.	...	...	...	...	...	...		3	3
François, Marcel O., Esq.	...	...	...	...	...	...	1	0	2
Freid, L., Esq.	...	...	...	...	...	...		9	2
Fryer, Walter J., Esq.	...	...	...	...	...	...		11	0
Gain & Son, Messrs. A.	...	...	...	...	...	...		4	0
Galleries Lafayette, Ltd.	...	...	...	...	...	...	2	0	9
Gardner, Ltd., Messrs. F. J.	...	...	...	...	...	...		19	5
Garrard & Co., Ltd., Messrs.	...	...	...	...	...	...	2	0	1
Garrett, Miss A. F.	...	...	...	...	...	...		5	0
Garstin & Sons, Ltd., Messrs. W.	...	...	...	...	...	...	4	1	4
Gaud, L. R., Esq.	...	...	...	...	...	...		1	8
General Motors, Ltd.	...	...	...	...	...	...	3	18	0
George, "The (per C. Howland, Esq.)"	...	...	...	...	...	...	5	2	9
Gianelli, G., Esq.	...	...	...	...	...	...		3	1
Gieves, Ltd., Messrs.	...	...	...	...	...	...		1	5
Glanfield Lawrence (Motors), Ltd., Messrs.	...	...	...	...	...	...		3	6
Glasman, M., Esq.	...	...	...	...	...	...		6	11
Glazer & Siegel, Ltd., Messrs.	...	...	...	...	...	...		10	6
Globe, "The, Marylebone Road"	...	...	...	...	...	...		6	1
Glover, R., Esq.	...	...	...	...	...	...	1	13	4
Glyn & Co., Messrs.	...	...	...	...	...	...	2	18	11
Goddard & Smith, Messrs.	...	...	...	...	...	...		2	8
Goldblatt, Mme. N.	...	...	...	...	...	...	1	19	2
Golden Eagle, "The, Marylebone Lane"	...	...	...	...	...	...		2	0
Goldstein & Co., Messrs. W.	...	...	...	...	...	...		2	3
Goldstein, Mrs. N. T.	...	...	...	...	...	...		13	0
Goodall & Graham, Messrs.	...	...	...	...	...	...		10	0
Goodman, Israel, Esq.	...	...	...	...	...	...	10	11	10
Goslett & Co., Ltd., Messrs. Alfred	...	...	...	...	...	...	3	11	0
Gotobe & Son, Messrs. John	...	...	...	...	...	...		5	2
Gould, E. L. Pearce, Esq., M.D., M.Ch., F.R.C.S.	...	...	...	...	...	...	4	17	9
Gould & Naar, Messrs.	...	...	...	...	...	...		18	0
Grad, O., Esq.	...	...	...	...	...	...		4	8
Grant, Cartwright & Co., Messrs.	...	...	...	...	...	...		14	0
Green Man, "The, Union Street"	...	...	...	...	...	...		2	6
Greenaway, Mr.	...	...	...	...	...	...		2	0
Griffiths & Co., Messrs. L. & S.	...	...	...	...	...	...		3	6
Grey & Co., Messrs.	...	...	...	...	...	...		3	0
Grinham & Co., Ltd., Messrs. W. J.	...	...	...	...	...	...		6	9
Grosse, L., Esq.	...	...	...	...	...	...	1	0	3
Grosvenor House	...	...	...	...	...	...	5	14	9
Grotrian Hall	...	...	...	...	...	...		12	0
Gulliver, W., Esq.	...	...	...	...	...	...		1	10
Habra Bros., Messrs.	...	...	...	...	...	...	1	6	3
Hall, Ltd., Messrs. Harry	...	...	...	...	...	...		10	4
Hanan & Son, Ltd., Messrs.	...	...	...	...	...	...	1	3	9
Harif, Mme.	...	...	...	...	...	...	1	8	1
Harris Co., The Frederick	...	...	...	...	...	...		6	0
Harvey & Co., Messrs. C.	...	...	...	...	...	...	1	6	10
Hatchett's White Horse Cellars, Ltd.	...	...	...	...	...	...		15	4
Head, Miss D.	...	...	...	...	...	...		4	10
Head & Edgar, Messrs.	...	...	...	...	...	...	1	13	7
Heaser Bros., Messrs.	...	...	...	...	...	...		12	8
Heath Ltd., Messrs. Henry	...	...	...	...	...	...	1	5	7
Heaton Co., Ltd., Messrs. Vernon	...	...	...	...	...	...		3	8
Heffer, Scott & Co., Ltd., Messrs.	...	...	...	...	...	...	1	5	8
Henderson & Brooks, Messrs.	...	...	...	...	...	...	2	19	4
Henlys Ltd., Messrs.	...	...	...	...	...	...		2	2
Henshaw's, Messrs.	...	...	...	...	...	...	2	1	7
Heppells, Ltd., Messrs., 26, Piccadilly	...	...	...	...	...	...	8	0	2
Ditto 164, Piccadilly	...	...	...	...	...	...		7	10
Ditto 78, Strand	...	...	...	...	...	...	3	8	7
Herbert & Co., Messrs. George	...	...	...	...	...	...		4	10
Herbst, Ltd., Messrs.	...	...	...	...	...	...		15	5
Herbst Cable, Ltd., Messrs.	...	...	...	...	...	...	2	10	4
Carried forward							464	17	8



		1930.	
		£	s. d.
Brought forward		464	17 8
Herzberg, E., Esq.	...		2 0
Hibbard & Cory, Messrs.	...		2 6
Hicks, R., Esq.	...		4 0
High Life Shoe Company	...		3 8
Hill Bros., Messrs.	...	2	12 2
Hinton, Miss D.	...		1 10
Hirschlands, Messrs.	...		2 1
Holborn & Frascati, Messrs.	...	19	2 7
Holcombe & Betts, Messrs.	...		1 8
Hope & Anchor," "The, Crowndale Road	...		5 4
Horne Bros., Ltd., Messrs.	...		1 0
Horsfield & Co., Messrs. F.	...	2	6 6
Hotel Bentinck	...	1	9 3
Hotel York, The	...		3 7
Hotpoint Electric Appliance Co., Ltd., The	...		10 0
Hovenden & Sons, Ltd., Messrs. R.	...	7	18 5
Howard & Sons, Ltd., Messrs.	...		1 7
Howard, Brother H.	...	5	5 10
Howlett & White, Ltd., Messrs.	...	4	2 2
Hughes & Co., Ltd., Messrs. F. A.	...	4	12 6
Humphreys, H., Esq.	...		4 0
Hunter (London) Ltd., Messrs. Robert	...	1	17 0
Hussey & Co., Ltd., Messrs. G. T.	...	1	11 10
Hyams, B., Esq. ....	...		3 0
Idle, Messrs. T. & W.	...	2	10 0
Idle, Chapman & Co., Ltd., Messrs.	...		1 1
Inman's Club	...		1 6
Isadore & Sons, Messrs. S.	...	2	1 7
Isenberg, L., Esq.	...		1 3
Izod Ltd., Messrs. A. J.	...	2	15 11
Jackson & Boyce, Messrs.	...		16 5
Jacobus, Ltd., Messrs. Jack	...	1	16 3
Jagger, Sleeman & Davis, Ltd., Messrs.	...	1	18 5
James, W. Warwick, Esq., F.R.C.S., L.D.S.	...		11 9
Jardella, Andrea, Esq.	...		9 7
Jarvis & Co., Messrs., Argyll House	...	2	4 3
Jarvis & Co., Messrs. H. E.	...	1	6 6
Jay, Richard Attenborough & Co., Ltd., Messrs.	...	13	13 0
Jaye et Cie, Messrs.	...	2	3 7
Jay's, Messrs.	...		18 8
"Jean Louise"	...	1	5 0
Jeffery & Co., Messrs.	...	1	1 6
Jenny Ltd.	...	1	9 1
Jepson, Ltd., Messrs. R. S.	...	1	19 5
Jhek, Mme.	...		9 11
John & James, Messrs.	...		2 6
Johns, Mrs. M.	...		2 6
Johnson (Bond Street), Ltd., Messrs. Herbert	...		1 1
Johnstone, Ltd., Messrs. J. B.	...	2	18 8
Jones, A., Esq.	...		10 11
Jones, Alfred, Esq.	...		11 5
Jones & Co., Messrs. Alfred	...		15 5
Jones & Co., Messrs. A. L.	...		4 2
Jones Lock Co., Ltd., Messrs. A.	...		10 7
Jones, Ltd., Messrs. T. B.	...	2	2 8
Jopling Ltd., Messrs. F. W.	...		6 5
Katz, H., Esq.	...		2 0
Katz, J., Esq.	...		1 9
Kay, Herbert, Esq.	...	1	3 11
Kearton, The Misses	...	8	0 0
Keith, Prowse & Co., Ltd., Messrs., Berners Street	...		3 4
Kelsey, W., Esq.	...		5 7
Kenilworth Hotel, The	...		6 11
Carried forward	...	576	6 8

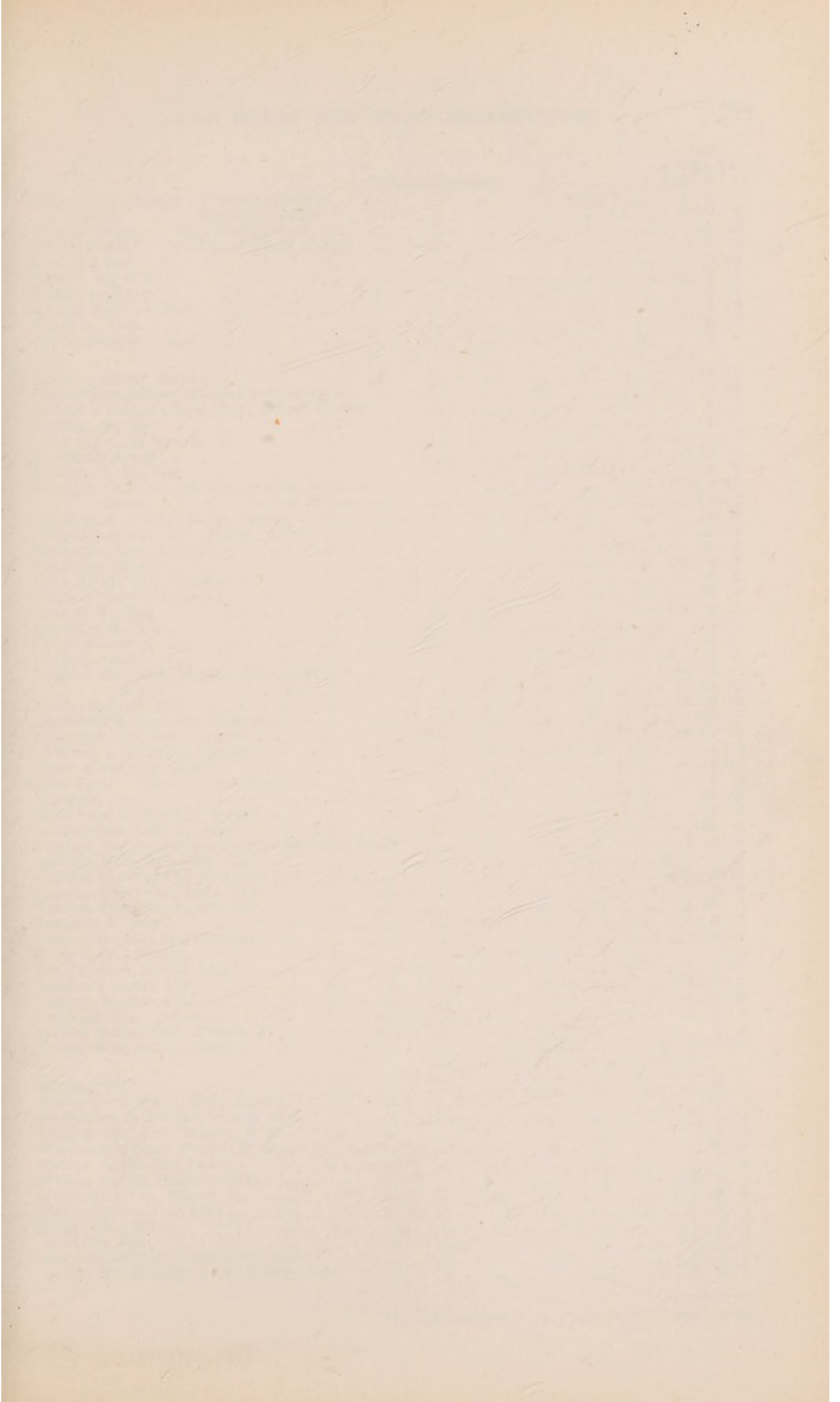

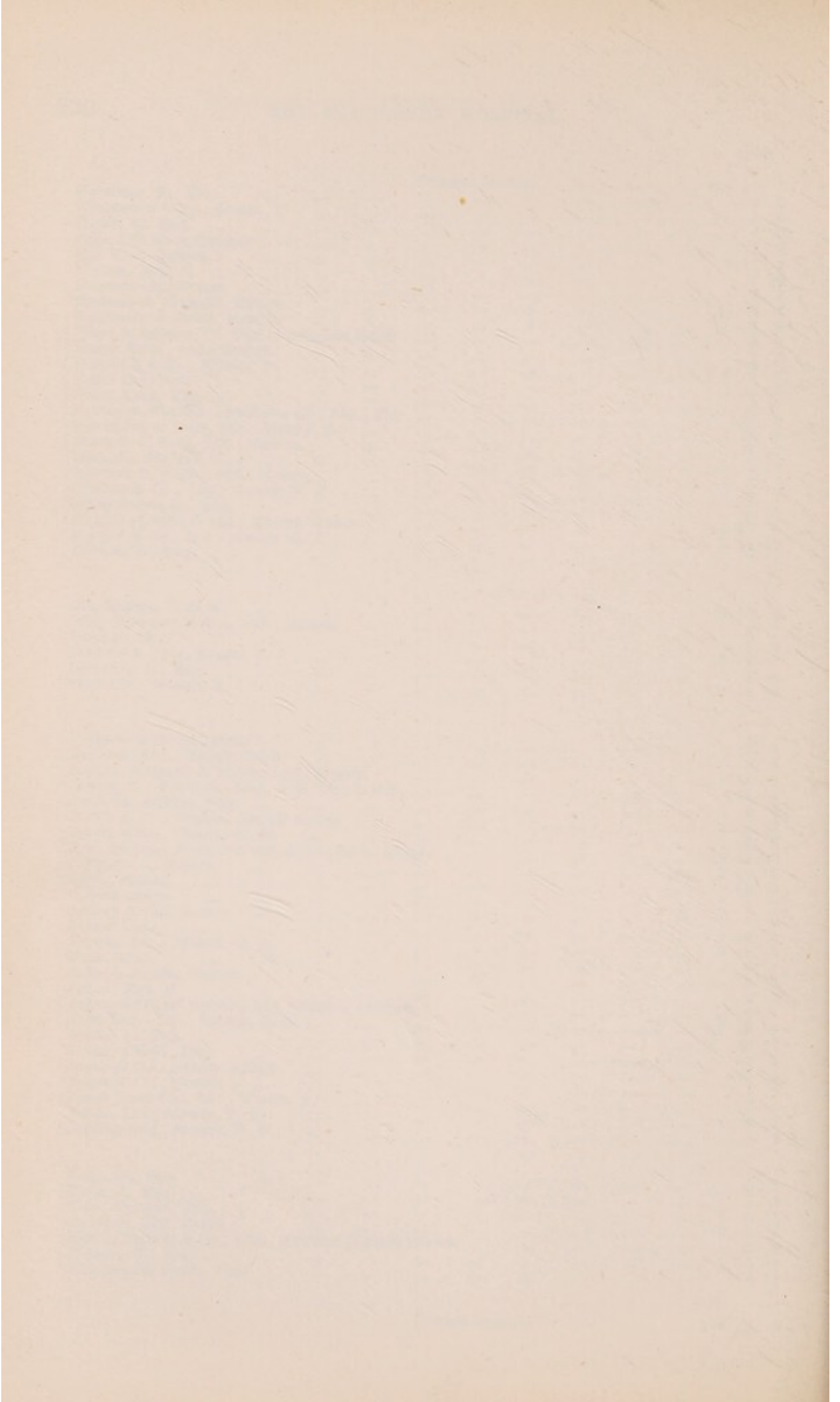

		1930.	
		£	s. d.
	Brought forward	576	6 8
Kilpin, Ltd., Messrs., Newman Passage	...	1	1 3
Ditto	Portland House	3	8 8
King & Queen," " The, Foley Street	...	11	10
King's Head," " The, Cumberland Market	...	3	6
King, S., Esq.	...	1	10
Kingly, Mme. R.	...	2	8
Knight's Garage	...	7	2
Knock, Stewart, Esq.	...	1	6
Kraft, S., Esq.	...	10	8
Kurtz, Messrs. I. & J.	...	9	4
Lacon & Ollier, Messrs.	...	18	11
Ladies' Committee, Middlesex Hospital	...	7	0
Ladies' National Clubs, Ltd., Dorset Square	...	1	1 1
Landau, N., Esq.	...	2	0
Lang & Co., Messrs. R.	...	8	6
Langham Hotel	...	13	5 4
Larway, J. H., Esq.	...	16	3
Lavell & Co., Ltd., Messrs., Mortimer Street	...	3	10
Ditto	Oxford Street	19	7
Leaderman & Goodmaker, Messrs.	...	15	6
Lengnick & Co., Ltd., Messrs. Alfred	...	3	5
Lennards, Ltd., Messrs.	...	3	7
Leoffeler, Mme. L.	...	1	0 3
Leon & Co., Ltd., Messrs. J.	...	8	6
Leslie & Cohen, Messrs.	...	12	2
Levene, L., Esq.	...	1	2 11
Leveson, D., Esq.	...	6	1
Levy, Messrs. B. & F.	...	1	10 10
Levy, S., Esq.	...	1	8
Lewis & Co., Ltd., Messrs. John (Box 1)	...	24	1 6
Ditto	(Box 2)	7	10 0
Lewis, Samuel, Esq.	...	1	2 2
Ley-Clark & Partners, Messrs.	...	10	0
Liberty & Co., Ltd., Messrs.	...	3	18 6
Lidstone & Thomson, Messrs.	...	4	9
Lilley & Skinner, Messrs.	...	1	11
Lion Tap," " The, Ingestre Place	...	6	0
Lipshitz, Mrs.	...	19	4
Lockwood & Bradley, Messrs.	...	1	5
Loesby-Jones, M. L., Esq.	...	18	5
London Association for the Protection of Trade	...	3	2 3
London Boot Company, The	...	7	1
London General Omnibus Co., Ltd.	...	1	5 0
London Glove Co., Ltd., The	...	1	2 0
London Press Exchange, Ltd.	...	2	10 3
London, S., Esq.	...	6	8 8
London Schools of Languages	...	9	4
Long & Co., Messrs.	...		4
Long's Wine House, Ltd.	...	5	1 10
Loudoun Hotel, The	...	3	3 6
Louvre, Magasins du	...	1	13 6
Lubliner, Ltd., Messrs. J.	...	2	7 9
Luding & Co., Ltd., Messrs. B.	...	6	9
Lyons, Sons & Co., Messrs.	...	2	17 5
M.C.A. Club	...	1	0 9
Mable Todd & Co., Ltd., Messrs.	...	17	3
MacIntosh & Thorne, Messrs. Jas.	...	1	1 2
Macy & Co., Ltd., Messrs. R. H.	...	4	3
Mahoney & Sons, Messrs. P. E....	...	1	12 10
Maison Alexander, Ltd.	...	2	7 6
Maison Lyons, Oxford Street	...	13	1 3
Marchini & Co., Messrs. R.	...	1	18 6
Marconiphone Co., Ltd.	...	1	8 2
Marguerite, Mme.	...	1	4 0
Marshall, Mrs.	...	5	17 7
Marshall Electrical Company, Ltd.	...	2	7 2
Martin (Contractor), Ltd., Messrs. Jas.	...	1	8 3
Carried forward	...	712	10 10

							1930.		
							£	s.	d.
Brought forward							712	10	10
Martindale, W., Esq.	...	...	...	...	...	...	2	0	0
Marylebone Police Court	...	...	...	...	...	...	19	7	
Marylebone Valet Service	...	...	...	...	...	...	1	10	
Mason & Co., Messrs. Edward	...	...	...	...	...	...	1	2	
Massage Department	...	...	...	...	...	...	1	1	4
Massey, Mrs.	...	...	...	...	...	...	1	9	7
Match Box Collections in the Hospital	...	...	...	...	...	...	3	4	11
Matches, Sale of	...	...	...	...	...	...	3	12	0
Maudes' Motor Mart	...	...	...	...	...	...	6	0	
Maxwell & Moore, Messrs., 4, Great Portland Street...	...	...	...	...	...	...	8	2	
Ditto 179, Great Portland Street...	...	...	...	...	...	...	3	6	2
Mayhew, H. E., Esq.	...	...	...	...	...	...	2	11	
McCluskey, Mrs.	...	...	...	...	...	...	16	9	
McCombie Bros., Ltd., Messrs.	...	...	...	...	...	...	11	11	
Mead, F. W., Esq.	...	...	...	...	...	...	2	1	
Mebes & Mebes, Messrs.	...	...	...	...	...	...	1	11	5
Mendlebaum, H., Esq.	...	...	...	...	...	...	3	0	
Middleton & Co., Ltd., Messrs. J. W.	...	...	...	...	...	...	2	10	
Miles & Co., Ltd., Messrs. Alfred Webb	...	...	...	...	...	...	14	0	
Miller, F., Esq.	...	...	...	...	...	...	18	2	
Millard Bros., Messrs.	...	...	...	...	...	...	2	7	
Millicent	...	...	...	...	...	...	7	6	
Mills, Ltd., Messrs. H. E.	...	...	...	...	...	...	1	19	9
Mirage Club, The	...	...	...	...	...	...	1	9	7
Mitchell & Son, Messrs. W. J.	...	...	...	...	...	...	1	17	2
Morel, Mrs.	...	...	...	...	...	...	4	4	
Morgan & Wheeldon, Messrs.	...	...	...	...	...	...	3	5	
Morley House	...	...	...	...	...	...	17	8	
Morley, Ltd., Messrs. John	...	...	...	...	...	...	1	0	
Morris & Co., Messrs.	...	...	...	...	...	...	1	5	0
Morris & Co., Ltd., Messrs. C. N.	...	...	...	...	...	...	1	0	0
Morris, Mrs. M.	...	...	...	...	...	...	2	11	
Morris & Co., Ltd., Messrs. Philip	...	...	...	...	...	...	16	2	
Mousiey & Sons, Messrs. G. T.	...	...	...	...	...	...	11	5	
Mowbray & Co., Ltd., Messrs. A. R.	...	...	...	...	...	...	2	9	
Munro & Co., Messrs. J.	...	...	...	...	...	...	2	7	11
Murdoch, Murdoch & Co., Messrs.	...	...	...	...	...	...	10		
Myers, B., Esq.	...	...	...	...	...	...	1	0	
Neal, Ltd., Messrs. Harry	...	...	...	...	...	...	2	1	10
Nettel, P., Esq.	...	...	...	...	...	...	4	7	
New Blenheim Club, The	...	...	...	...	...	...	1	16	8
New Bonne Fortune Club	...	...	...	...	...	...	2	16	5
Newfeld & Co., Messrs. P.	...	...	...	...	...	...	1	6	9
Newman & Guardia, Ltd., Messrs.	...	...	...	...	...	...	1	5	0
Nightingale, Messrs. W. & C.	...	...	...	...	...	...	3	3	0
Ninette	...	...	...	...	...	...	4	4	
Nisky, G., Esq.	...	...	...	...	...	...	5	0	
Normand, Ltd.	...	...	...	...	...	...	12	9	
North Gate Estate Mansions	...	...	...	...	...	...	2	3	5
Northumberland Arms," "The, Goodge Street	...	...	...	...	...	...	13	4	
Nurdin & Peacock, Messrs.	...	...	...	...	...	...	1	13	9
Nuthalls (Caterers) Ltd., Messrs., Tottenham Court Road	...	...	...	...	...	...	1	9	2
Ditto Oxford Street	...	...	...	...	...	...	1	2	4
Olga, Mme.	...	...	...	...	...	...	1	9	0
One Tun," "The, Goodge Street	...	...	...	...	...	...	18	2	
Osler & Faraday, Ltd., Messrs.	...	...	...	...	...	...	18	7	
Other Boxes in the Hospital	...	...	...	...	...	...	2	8	9
Out-patients' Department	...	...	...	...	...	...	37	7	11
Oxford Corner House	...	...	...	...	...	...	10	0	
Paddison, J. P., Esq.	...	...	...	...	...	...	17	8	
Pagani, Messrs. M. & G.	...	...	...	...	...	...	6	5	1
Pall Mall Advance Co., Ltd.	...	...	...	...	...	...	3	0	8
Palladium, The	...	...	...	...	...	...	3	4	8
Parkhouse & Co., Messrs. S.	...	...	...	...	...	...	19	11	
Parks, Ltd., Messrs. F.	...	...	...	...	...	...	1	12	1
Pasmore, Cassidy, Ltd., Messrs.	...	...	...	...	...	...	4	9	
Pass & Joyce, Ltd., Messrs.	...	...	...	...	...	...	2	11	
Carried forward							828	14	2

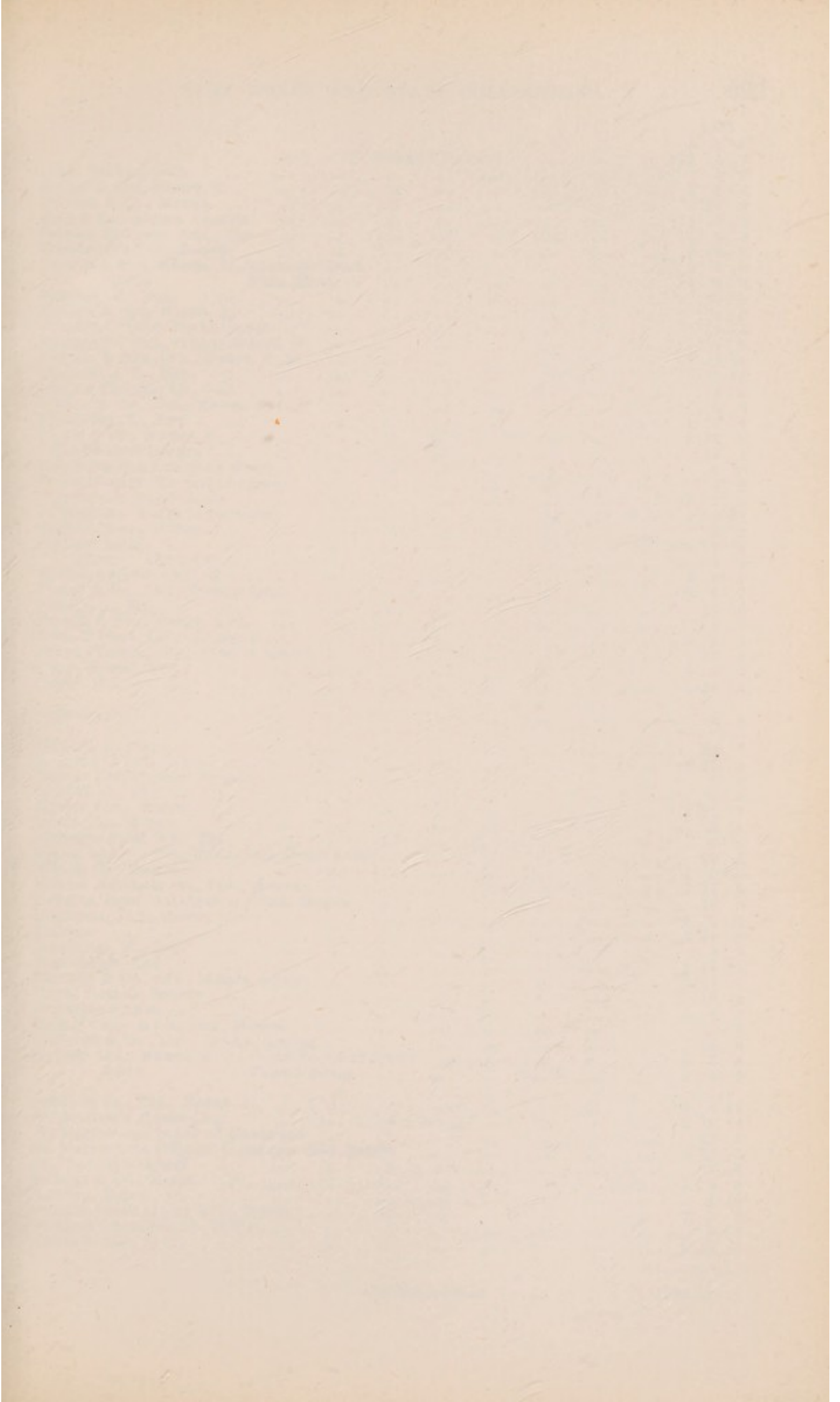

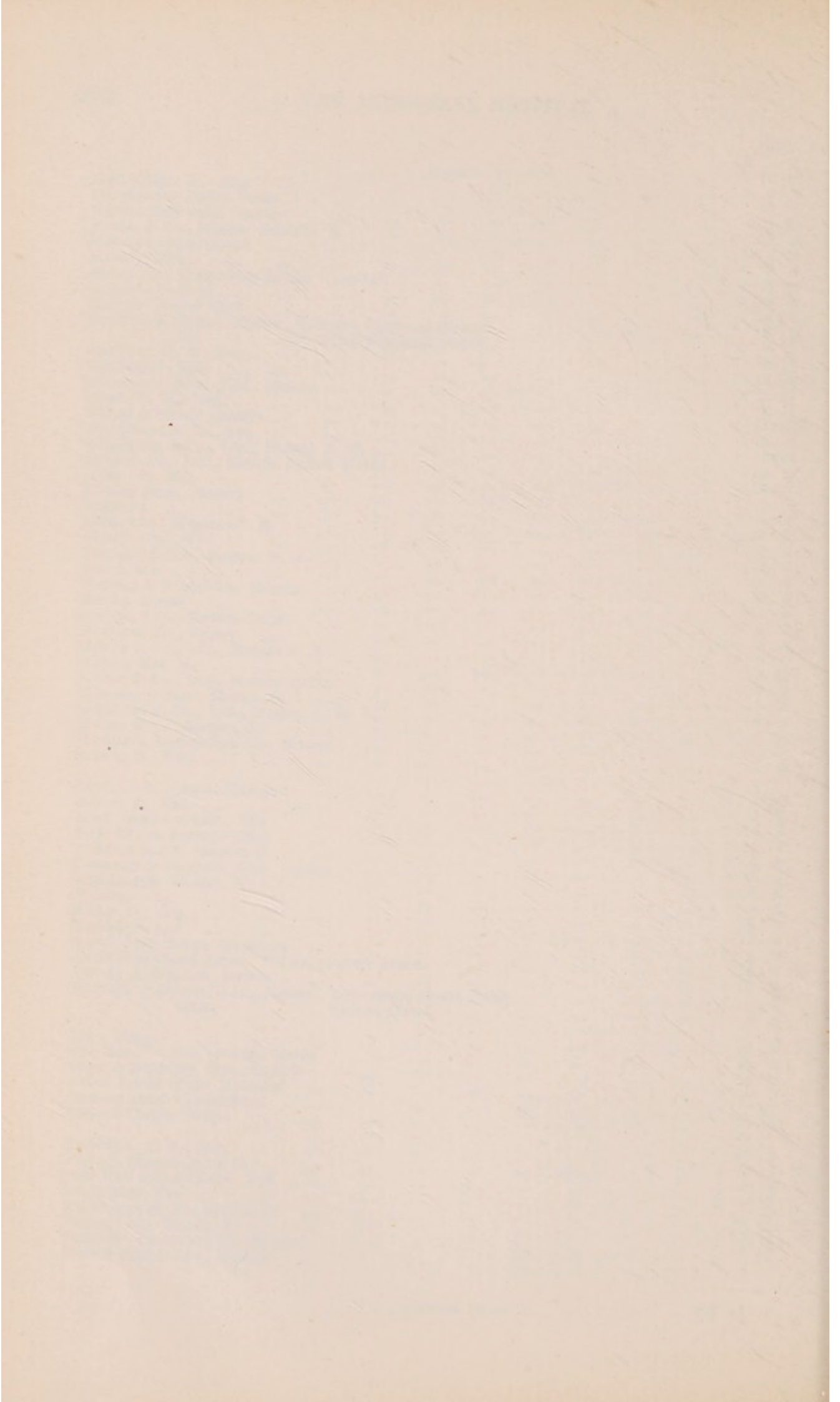

							1930.		
							£	s.	d.
Brought forward							828	14	2
Pearl Wallpaper Co.	...	...	...	...	...	...	5	7	
Pedlar & Son, Messrs. C.	...	...	...	...	...	...	1	6	
Peerless & Co., Messrs.	...	...	...	...	...	...	16	9	
Peet & Co., Messrs. Charles	...	...	...	...	...	...	1	0	
Pelman Institute, Ltd., The	...	...	...	...	...	...	1	6	
Penberthy's Ltd., Messrs.	...	...	...	...	...	...	2	18	
Penton & Son, Messrs. E., Newman Street	...	...	...	...	...	...	2	5	
Ditto Wells Street	...	...	...	...	...	...	1	8	
Perquin, M., Esq.	...	...	...	...	...	...	13	9	
Phillips & Son, Messrs. J.	...	...	...	...	...	...	2	7	
Phoenix," "The, North Street	...	...	...	...	...	...	14	5	
Phoenix," "The, Princes Street, W.	...	...	...	...	...	...	15	0	
Pierson & Son, Ltd., Messrs. A. E.	...	...	...	...	...	...	1	2	
Pinnock, J. G., Esq.	...	...	...	...	...	...	10	11	
Pioneer Catering Co., Ltd.	...	...	...	...	...	...	3	0	
Pitcher & Co., Ltd., Messrs. J.	...	...	...	...	...	...	5	5	
Platowsky, L., Esq.	...	...	...	...	...	...	1	0	
Playle & Co., Messrs. F.	...	...	...	...	...	...	1	7	
Poland Street Garage	...	...	...	...	...	...	13	1	
Police Station, Crawford Place	...	...	...	...	...	...	3	10	
Police Station, Marylebone Lane	...	...	...	...	...	...	1	8	
Polytechnic Day Schools	...	...	...	...	...	...	75	0	
Polytechnic Works Department	...	...	...	...	...	...	1	4	
Poppitt Bros., Messrs.	...	...	...	...	...	...	2	3	
Porters' Lodge	...	...	...	...	...	...	201	19	
Ditto (Annexe)	...	...	...	...	...	...	67	15	
Portland Motor Club, The	...	...	...	...	...	...	3	8	
Pound & Co., Ltd., Messrs. John	...	...	...	...	...	...	9	9	
Preedy, J., Esq.	...	...	...	...	...	...	13	10	
Prewer & Son, Messrs. A. J.	...	...	...	...	...	...	1	8	
Price & Sons, Ltd., Messrs. H.	...	...	...	...	...	...	3	8	
Prices (Tailors) Ltd., Staff of Messrs.	...	...	...	...	...	...	3	13	
Puny, Ernest, Esq.	...	...	...	...	...	...	5	0	
Pyper, Mrs.	...	...	...	...	...	...	1	16	
"Quinney's"	...	...	...	...	...	...	5	5	
Ratcliff, J., Esq.	...	...	...	...	...	...	12	7	
Raymonde Ltd., Mme.	...	...	...	...	...	...	4	15	
Regina Employment Bureau	...	...	...	...	...	...	7	8	
Rentall, G., Esq.	...	...	...	...	...	...	2	0	
Reville Ltd., Messrs.	...	...	...	...	...	...	1	17	
Rex & Co., Messrs.	...	...	...	...	...	...	5	11	
Richards Press Ltd., The	...	...	...	...	...	...	6	6	
Rising Sun," "The, Tottenham Court Road	...	...	...	...	...	...	12	6	
Rita & Co., Messrs.	...	...	...	...	...	...	1	0	
Ritchie Eakins & Co., Ltd., Messrs.	...	...	...	...	...	...	2	14	
Roberts, Seyd, Jackman & Falck, Messrs.	...	...	...	...	...	...	10	0	
Robinson, Ltd., Messrs. Peter	...	...	...	...	...	...	19	0	
Rolance	...	...	...	...	...	...	4	14	
Rosenthal, M., Esq.	...	...	...	...	...	...	9	6	
Ross Scours, Ltd.	...	...	...	...	...	...	1	16	
Rowney & Co., Ltd., Messrs. George	...	...	...	...	...	...	2	17	
Royal Botanic Society	...	...	...	...	...	...	10	9	
Rubenstein, Mrs.	...	...	...	...	...	...	1	6	
Rudall Carte & Co., Ltd., Messrs.	...	...	...	...	...	...		8	
Ruthven & Co., Ltd., Messrs. George	...	...	...	...	...	...	16	6	
Ryman Ltd., Messrs. H. J., Great Portland Street	...	...	...	...	...	...	3	3	
Ditto Poland Street	...	...	...	...	...	...	2	1	
Sabey & Co., Ltd., Messrs. H.	...	...	...	...	...	...	3	9	
St. Andrew's House Club	...	...	...	...	...	...	2	16	
St. Marylebone Board of Guardians	...	...	...	...	...	...	12	0	
St. Marylebone Officers' Guild (per Miss Baker)	...	...	...	...	...	...	7	16	
St. Vincent's Hostel	...	...	...	...	...	...	17	5	
Sallows & Co., Messrs.	...	...	...	...	...	...	1	5	
Salubra, Messrs.	...	...	...	...	...	...	1	10	
Samson Clark & Co., Ltd., Messrs.	...	...	...	...	...	...	2	1	
Samuels (Gowns) Ltd., Messrs.	...	...	...	...	...	...		9	
Samuels, Mrs. S.	...	...	...	...	...	...	1	12	
Carried forward							1292	17	9



		1930.	
		£	s. d.
Brought forward		...1292	17 9
Sanderson & Sons, Ltd., Messrs. Arthur	...	...	5 3
Savory & Co., Ltd., Messrs. H. L.	...	...	5 0 0
Savory & Moore, Messrs.	...	...	1 8 6
Scott, John, Esq.	...	...	4 2
Shakespeare," " The, Great Marlborough Street	...	...	16 5
Shand, N., Esq.	...	...	2 13 0
Share, Charles, Esq.	...	...	3 4 9
Shaw & Son, Ltd., Messrs. A. L.	...	...	8 8
Shaw, George, Esq.	...	...	12 5
Shaw & Kilburn, Ltd., Messrs.	...	...	10 0
Shearns, Ltd., Messrs.	...	...	1 4 2
Shiner, J., Esq.	...	...	2 0
Ship," " The, Saville Street	...	...	4 7
Shulman & Bright, Messrs.	...	...	2 5 6
Shuter & Gibbons, Messrs.	...	...	10 0
Silk Shop, The	...	...	16 0
Silver, M., Esq.	...	...	5 3
Simms Motor Units, Ltd., Messrs., Foley Street	...	...	3 18 0
Ditto Gresse Street	...	...	10 10 3
Ditto Wells Street	...	...	1 15 7
Simons & Co., Messrs. Archie	...	...	1 6 0
Smith, Miss E. Tynegate	...	...	2 0 8
Smith, Kay & Co., Messrs.	...	...	2 12 6
Smith & Sons (Motor Accessories) Ltd., Messrs. S.	...	...	4 7
Smith (Antiques) Ltd., Messrs. W.	...	...	2 6
Solloway, Mrs. A. E.	...	...	10 9
Sorrell, Miss	...	...	14 2
Souhami, J., Esq.	...	...	1 8
Squire & Son, Ltd., Messrs.	...	...	16 6
Stainer & Bell, Ltd., Messrs.	...	...	7 1
Stanleigh, Messrs.	...	...	2 3 8
Stanton, Ltd., Messrs. E.	...	...	3 0
Starling & Co., Messrs. G.	...	...	2 12 8
Steel, Thomas, Esq.	...	...	11 3
Sterman, Mrs.	...	...	14 0
Stevens & Co., Messrs.	...	...	1 1 5
Stewart & Ardern, Ltd., Messrs.	...	...	1 9 9
Stittle, Miss	...	...	3 3
Stokes Greenhill & Co., Messrs.	...	...	3 6 2
Stone, C., Esq.	...	...	1 5
Stone, H., Esq.	...	...	11 3
Students' Restaurant	...	...	1 8 7
Sullivan, Powell & Co., Ltd., Messrs.	...	...	1 7 7
Sun & Horseshoe," " The (per Mr. A. Richardson)	...	...	16 8
Sun Life Assurance Co. of Canada	...	...	1 2 11
Suzy, Ltd., Messrs.	...	...	5 3 5
Swift & Son, Ltd., Messrs. James	...	...	5 1
Tarback & Co., Ltd., Messrs. Charles	...	...	19 4
Tautz & Sons, Messrs. E.	...	...	3 5 11
Taylor & Co., Ltd., Messrs.	...	...	7 4
Telephone Motor Works, Ltd.	...	...	1 0
Tenebaum, H., Esq.	...	...	2 4
Tepesch, R., Esq.	...	...	6 1
Theresa, Mme.	...	...	2 7 8
Thomas & Co., Ltd., Messrs. Frederick	...	...	4 11
Thorne, R. F., Esq.	...	...	18 3
Three Compasses," " The, Orchard Street	...	...	12 10
Tiger," " The, Wells Street	...	...	14 5
Togni's Restaurant	...	...	11 0
Tomkins Bros., Ltd., Messrs., 41, Great Titchfield Street	...	...	1 10 9
Ditto 61, Great Titchfield Street	...	...	2 3
Tooth & Tooth, Messrs.	...	...	2 8 8
Topper, George, Esq.	...	...	6 1
Townsend (Builders) Ltd., Messrs., Haymarket	...	...	14 2
Ditto Great Marlborough Street	...	...	1 13 9
Ditto Soho Square	...	...	14 10
Ditto Tottenham Court Road	...	...	7 6
Tremlett, Ltd., Messrs. Washington	...	...	1 7 9
Trocadero, The	...	...	3 3
Carried forward		...1381	11 2

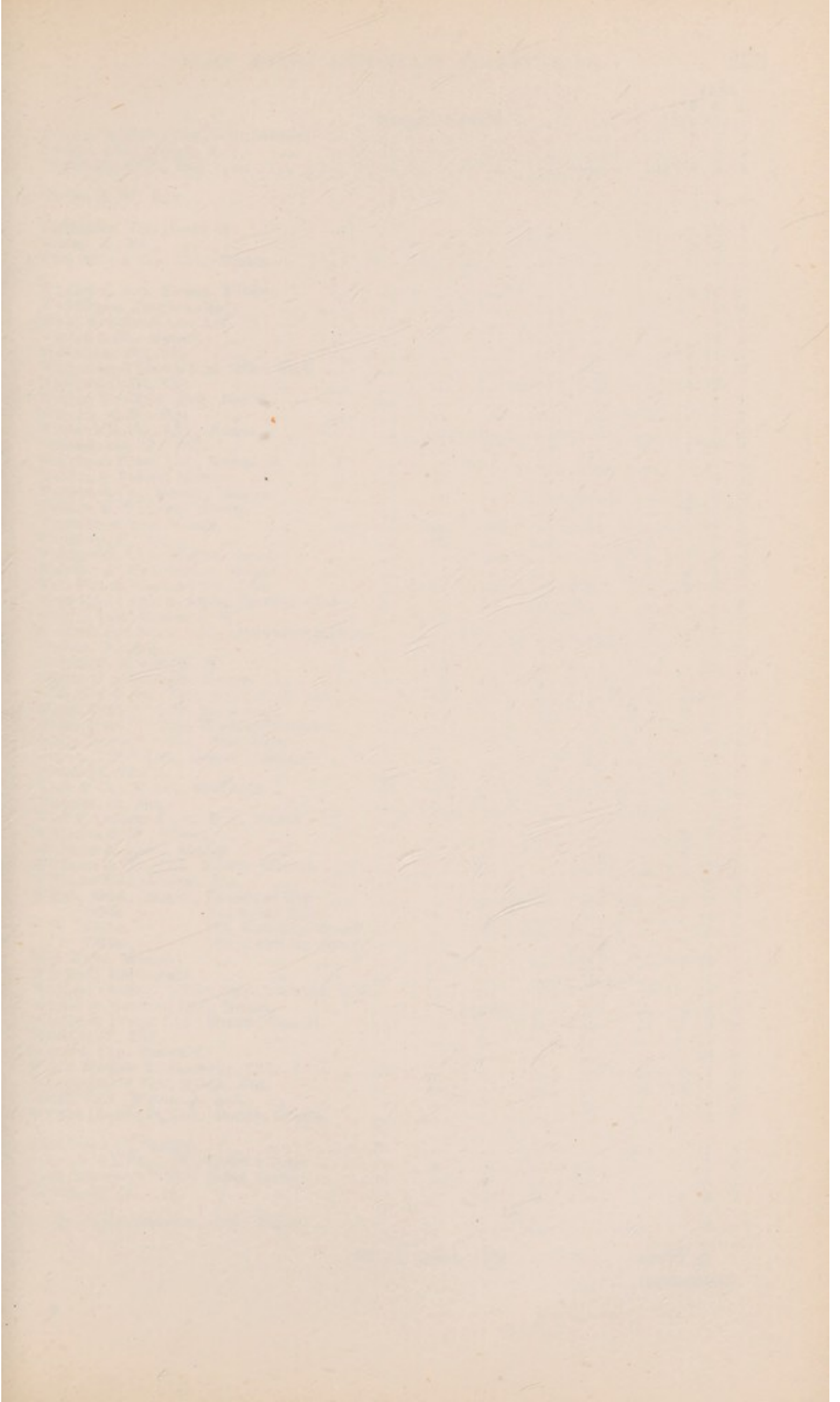

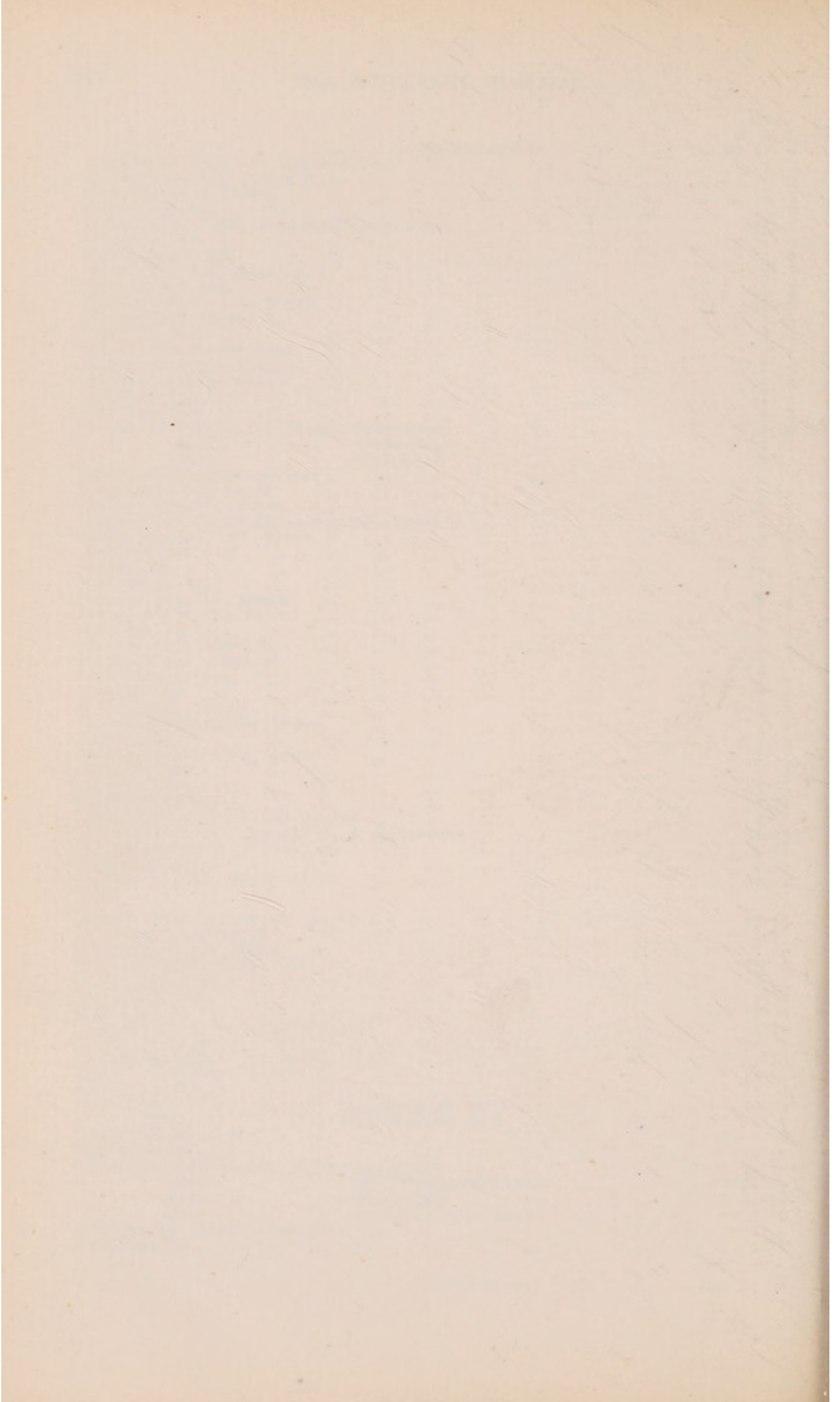

						1930.		
						£	s.	d.
Brought forward ... ..						1381	11	2
Truman & Knightley, Ltd., Messrs.	...	...	...	...	...	1	2	2
Tucker, Ltd., Messrs. A.	...	...	...	...	...	5	2	
Tuckfield, M. F., Esq.	...	...	...	...	...	3	4	5
Unkar, S. W., Esq.	...	...	...	...	...	5	4	
Vanheems, The House of	...	...	...	...	...	4	19	1
Venosi, F., Esq.	...	...	...	...	...	1	0	7
Vyse Sons & Co., Ltd., Messrs.	...	...	...	...	...	4	3	
Wadley & Son, Messrs. William	...	...	...	...	...	4	10	10
Wafellman, Jacques, Esq.	...	...	...	...	...	3	8	
Wahl Eversharp Co., Ltd.	...	...	...	...	...	9	7	
Wallas & Co., Messrs.	...	...	...	...	...	12	5	
Walpamur Co., Ltd.	...	...	...	...	...	17	4	
Walton-on-Thames Post Office Staff	...	...	...	...	...	1	1	0
Warham Guild, The	...	...	...	...	...	1	19	7
Waring & Gillow, Ltd., Messrs.	...	...	...	...	...	1	1	1
Warren, R. H., Esq.	...	...	...	...	...	5	7	
Warwick & Co., Ltd., Messrs. J.	...	...	...	...	...	2	3	
Warszawski, W., Esq.	...	...	...	...	...	1	18	6
Warsop & Sons, Ltd., Messrs. B.	...	...	...	...	...	19	4	
Watkin & Foster, Messrs.	...	...	...	...	...	8	0	
Watson & Co., Messrs. Duncan	...	...	...	...	...	1	8	6
Watson & Williams, Messrs.	...	...	...	...	...	2	13	11
Waxman & Son, Messrs....	...	...	...	...	...	15	2	
Waxman, B., Esq.	...	...	...	...	...	7	6	
Weatherill, Ltd., Messrs. Bernard	...	...	...	...	...	1	4	4
Webster & Waddington, Messrs.	...	...	...	...	...	4	5	0
Well Fire & Foundry Co., Ltd.	...	...	...	...	...	2	0	4
West End Celtic & Alpha Football Club	...	...	...	...	...	3	6	3
West & Son, Messrs. J. W.	...	...	...	...	...	7	7	
Westminster Bank, Ltd., Cavendish Square	...	...	...	...	...	8	8	1
Weston, S., Esq.	...	...	...	...	...	1	8	
Wheatley, Messrs. M. M.	...	...	...	...	...	16	5	
Wheaton & Bennett, Messrs.	...	...	...	...	...	6	6	
Whitaker & Co. (Tailors, London), Ltd.	...	...	...	...	...	3	16	8
White Hart," "The, Holmwood	...	...	...	...	...	9	0	8
White Hart," "The, Windmill Street	...	...	...	...	...	10	7	
White Horse," "The, West Street	...	...	...	...	...	8	5	
Whites (1928) Ltd., Messrs. Timothy	...	...	...	...	...	6	3	
Whitfield, Miss L.	...	...	...	...	...	9	5	
Wich & Co., Messrs. Frederick	...	...	...	...	...	2	0	
Wigman, B., Esq.	...	...	...	...	...	7	7	
Willby, Cullum & Co., Ltd., Messrs.	...	...	...	...	...	2	2	
Williams & Co., Messrs. ...	...	...	...	...	...	1	9	1
Williams & Antill, Messrs.	...	...	...	...	...	2	0	0
Williams & Co., Ltd., Messrs. George	...	...	...	...	...	1	17	0
Williams Ltd., Messrs. Jos.	...	...	...	...	...	16	6	
Wilson Bros., Messrs., Lavender Hill	...	...	...	...	...	1	9	9
Ditto Northcote Road	...	...	...	...	...	14	3	
Ditto 173, Uxbridge Road	...	...	...	...	...	19	3	
Ditto 380, Uxbridge Road	...	...	...	...	...	9	0	
Win & Co., Messrs.	...	...	...	...	...	1	15	7
Windmill Restaurant	...	...	...	...	...	7	3	
Windsor Castle," "The, Church Street, N.W.	...	...	...	...	...	14	9	
Winsor & Newton, Ltd., Messrs.	...	...	...	...	...	5	4	9
Winter & Tracy, Ltd., Messrs. Geo. B.	...	...	...	...	...	1	8	10
Wolkow, S., Esq.	...	...	...	...	...	15	0	
Wood & Son, Messrs. C.	...	...	...	...	...	10	8	
Wood Electric Fittings Co., Ltd.	...	...	...	...	...	2	1	5
Woodhouse & Son, Messrs. Jas.	...	...	...	...	...	2	17	6
Woolf, Ltd., Messrs. A. & J.	...	...	...	...	...	1	17	5
Wright (London), Ltd., Messrs. George	...	...	...	...	...	1	0	0
Yardleys Ltd., Messrs.	...	...	...	...	...	11	4	
"Ye Olde Mitre," St. Martin's Lane	...	...	...	...	...	1	2	
York Minster," "The, Foley Street	...	...	...	...	...	15	4	
Young, Dr. M.	...	...	...	...	...	1	9	3
Zenith Carburetter Co., Ltd., Messrs.	...	...	...	...	...	5	9	
TOTAL (see p. 242) ... ..						£1479	11	2

## THE MIDDLESEX HOSPITAL CANCER WING.

### ALMS BOXES.

						1930.
						£ s. d.
Adams, Messrs. E. & B. ...	...	...	...	...	...	10 2
Almoner's Department ...	...	...	...	...	...	1 10 6
"Anonymous" ...	...	...	...	...	...	1 0
Blue Posts," "The, Newman Street	...	...	...	...	...	1 1 6
Bonham & Sons, Messrs. W. & F. C.	...	...	...	...	...	3 11 7
Boxes in the Hospital ...	...	...	...	...	...	5 12 10
Bricklayers' Arms," "The, Gresse Street	...	...	...	...	...	1 15 9
British & Oriental Carpet Co. ...	...	...	...	...	...	10 5
Canadian," "The, Oxford Street	...	...	...	...	...	7 4
Cohen, A. A., Esq. ...	...	...	...	...	...	7 1 7
Darlington Fencing Co. Ltd. ...	...	...	...	...	...	4 0 0
Davis, Messrs. M. & R. ...	...	...	...	...	...	1 1 5
Eiffel Tower," "The, Percy Street	...	...	...	...	...	4 4 0
"Franks" ...	...	...	...	...	...	13 5
Halston & Co., Messrs. ...	...	...	...	...	...	3 14 1
Hatchett's White Horse Cellars Ltd.	...	...	...	...	...	4 17 2
Lavell & Co., Ltd., Messrs., Charing Cross Road	...	...	...	...	...	10 7
Lyons, C. J. C., Esq. ...	...	...	...	...	...	1 2
New Inman's Club ...	...	...	...	...	...	16 6
Stone & Cooper, Messrs. ...	...	...	...	...	...	17 10
Tucker & Warren, Messrs. ...	...	...	...	...	...	1 2 10
Vissian, A., Esq. ...	...	...	...	...	...	1 9
Wigmore Club, The ...	...	...	...	...	...	14 10
Willmott & Co. Ltd., Messrs. T. H.	...	...	...	...	...	1 9
TOTAL (See p. 242) ...						£45 0 0

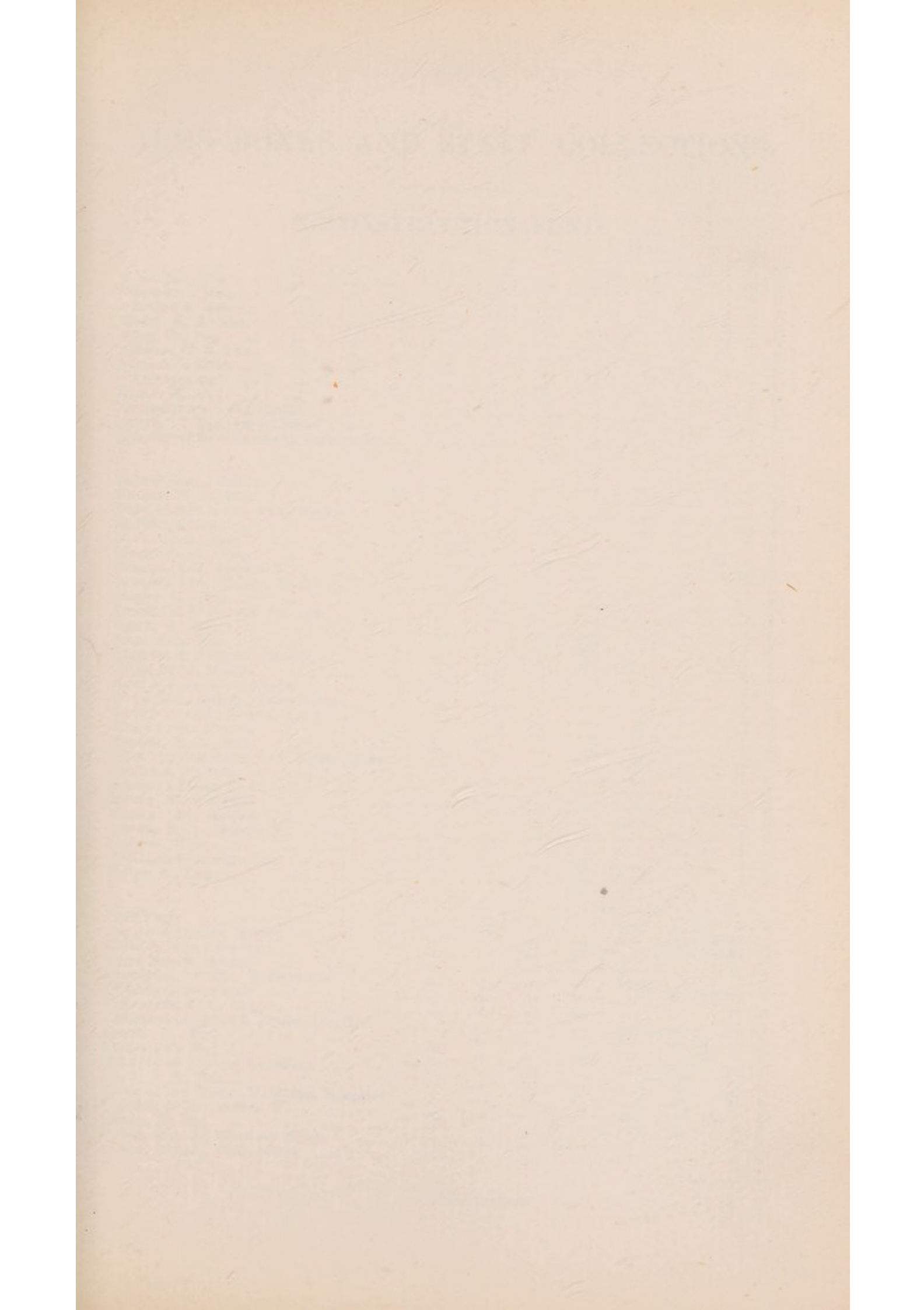

THE HISTORY OF THE

STATE OF

NEW YORK

FROM THE FIRST SETTLEMENTS TO THE PRESENT TIME

BY

JOHN BRANT, ESQ.

OF THE BAR AT ALBANY

IN TWO VOLUMES

VOLUME THE FIRST

ALBANY: PRINTED BY G. B. RILEY, AT THE PRESS OF G. B. RILEY, 1825.

NEW YORK

## ALMS BOXES AND STAFF COLLECTIONS.

## RECONSTRUCTION FUND.

										1930.		
										£	s.	d.
A.B. Club, The	...	...	...	...	...	...	...	...	...	13	9	
Abrahams, Mrs.	...	...	...	...	...	...	...	...	...	15	0	
Abrahams, Mrs. S.	...	...	...	...	...	...	...	...	...	1	5	3
Ahern, H. J., Esq.	...	...	...	...	...	...	...	...	...	2	2	5
Allen, G., Esq.	...	...	...	...	...	...	...	...	...	1	1	10
Alliance Club, The	...	...	...	...	...	...	...	...	...	1	3	
Almoner's Office	...	...	...	...	...	...	...	...	...	1	8	9
" Anonymous "	...	...	...	...	...	...	...	...	...	1	0	
Appel, H., Esq.	...	...	...	...	...	...	...	...	...	2	0	
Aquascutum, Ltd., Messrs.	...	...	...	...	...	...	...	...	...	2	5	5
Argyll," " The, Argyll Street	...	...	...	...	...	...	...	...	...	10	7	
Associated Merchandising Corporation	...	...	...	...	...	...	...	...	...	1	0	
Babers, Ltd., Messrs.	...	...	...	...	...	...	...	...	...	3	12	7
Barker, W. J., Esq.	...	...	...	...	...	...	...	...	...	1	10	6
Bass, Collier & Co., Ltd., Messrs.	...	...	...	...	...	...	...	...	...	1	3	4
Baxter, Miss J.	...	...	...	...	...	...	...	...	...	12	4	
Beck, G. H., Esq.	...	...	...	...	...	...	...	...	...	1	9	
Benjamin, A., Esq.	...	...	...	...	...	...	...	...	...	14	6	5
Benoist, Ltd., Messrs. V.	...	...	...	...	...	...	...	...	...	1	16	10
Berman, Ltd., Messrs. Harry	...	...	...	...	...	...	...	...	...	1	6	
Binger, K., Esq.	...	...	...	...	...	...	...	...	...	10	6	
Black Cat Motor Car Co. Ltd.	...	...	...	...	...	...	...	...	...	1	1	
Black, H., Esq.	...	...	...	...	...	...	...	...	...	1	8	
Blau, Max, Esq.	...	...	...	...	...	...	...	...	...	9	0	
Blunden & Banyard, Messrs.	...	...	...	...	...	...	...	...	...	4	1	8
Blyth Bros., Messrs.	...	...	...	...	...	...	...	...	...	1	0	3
Boss & Boss, Ltd., Messrs.	...	...	...	...	...	...	...	...	...	7	4	
Bovis Ltd., Messrs., Foley Street	...	...	...	...	...	...	...	...	...	3	19	5
Bradbury Ltd., Messrs. Keith	...	...	...	...	...	...	...	...	...	5	6	
Braid Bros., Messrs.	...	...	...	...	...	...	...	...	...	2	2	
Branch, H. A., Esq.	...	...	...	...	...	...	...	...	...	1	6	
Broadwood & Sons, Ltd., Messrs. John	...	...	...	...	...	...	...	...	...	18	7	
Brodrick, F., Esq.	...	...	...	...	...	...	...	...	...	3	5	2
Brown, Lt.-Col. F. J.	...	...	...	...	...	...	...	...	...	14	8	
Brown, Mme. Grace	...	...	...	...	...	...	...	...	...	10	5	
Brown, Ltd., Messrs. S. G.	...	...	...	...	...	...	...	...	...	15	0	
Burden & Co., Messrs. T.	...	...	...	...	...	...	...	...	...	1	0	
Burgess, Mme.	...	...	...	...	...	...	...	...	...	5	0	
Burlington Lounge, The	...	...	...	...	...	...	...	...	...	9	5	
Burns, S., Esq.	...	...	...	...	...	...	...	...	...	2	6	
Café Verry	...	...	...	...	...	...	...	...	...	3	3	
Caplan & Conley, Messrs.	...	...	...	...	...	...	...	...	...	2	11	11
Carlton, Miss Dorothy	...	...	...	...	...	...	...	...	...	4	14	0
Carré Frères, Messrs.	...	...	...	...	...	...	...	...	...	4	11	
Champion," " The, Wells Street	...	...	...	...	...	...	...	...	...	7	2	
Charing Cross Hotel	...	...	...	...	...	...	...	...	...	1	12	3
Charvonia, I. A., Esq.	...	...	...	...	...	...	...	...	...	19	2	
Chemical Cleaning & Dyeing Co., The	...	...	...	...	...	...	...	...	...	13	10	
Cibala, H., Esq.	...	...	...	...	...	...	...	...	...	4	9	
Ciment, F., Esq.	...	...	...	...	...	...	...	...	...	2	6	2
7th City of London Regiment	...	...	...	...	...	...	...	...	...	12	2	
Clark, J. E., Esq....	...	...	...	...	...	...	...	...	...	7	0	
Clerk of the Works, Middlesex Hospital	...	...	...	...	...	...	...	...	...	15	4	
Cockhill & Co., Messrs. W.	...	...	...	...	...	...	...	...	...	1	5	7
Cohen, B., Esq.	...	...	...	...	...	...	...	...	...	2	2	6
Cohen, Mrs. J., Wardour House	...	...	...	...	...	...	...	...	...	2	5	
Cohen, Mrs. J., Dean Street	...	...	...	...	...	...	...	...	...	6	6	
Carried forward	...	...	...	...	...	...	...	...	...	71	4	3



		1930.		
		£	s.	d.
		Brought forward	71	4 3
Cohen, Messrs. M. & S.	...	...	...	3 8
Collins, Miss G.	...	...	...	17 0
Conner, J. W., Esq.	...	...	...	2 0
Cook, A. G., Esq.	...	...	...	1 11 0
Corti's Restaurant	...	...	...	10 1
Cox, W. S., Esq.	...	...	...	14 0
Craddock, C. T., Esq.	...	...	...	1 0
Craig, Mrs. and Mr. D. M.	...	...	...	2 13 6
Cronopolos, Tassos, Esq.	...	...	...	18 0
Crown," " The, Broad Street	...	...	...	12 7
Crown," " The, Old Cavendish Street	...	...	...	1 0
Danish Tourist Bureau	...	...	...	6 1
Davies & Golder, Messrs.	...	...	...	1 10 0
Davis & Sons, Messrs. C.	...	...	...	8 4
Davis, Ltd., Messrs. R.	...	...	...	1 8
Day & Co., Ltd., Messrs. E. J.	...	...	...	3 9
de la Camp, R., Esq.	...	...	...	6 6
de Liège, René, Esq.	...	...	...	1 13 6
De Luxe Publicity Co.	...	...	...	6 4
Dege & Sons, Ltd., Messrs. J.	...	...	...	1 3
Dempster Mitchell, Ltd., Messrs.	...	...	...	4 10
Devan, D., Esq.	...	...	...	18 7
Devan, M., Esq.	...	...	...	1 8 0
Dickens Wine Houses, Ltd.	...	...	...	12 8
Dollond & Co., Ltd., Messrs.	...	...	...	11 3
Draper, Ltd., Messrs.	...	...	...	4 8
Earl Russell," " The, Mortimer Street	...	...	...	3 6
Edeistine, A., Esq.	...	...	...	1 2 8
Ellis, H. J., Esq.	...	...	...	1 9 9
Ellis & Newton, Messrs.	...	...	...	2 3
Emms, Ltd., Messrs. Charles	...	...	...	1 2
Etam Ltd., Messrs., 2, Coventry Street	...	...	...	9 0
Ditto 48, Regent Street...	...	...	...	14 0
Ditto 217, Regent Street	...	...	...	3 6
Evans, D. P., Esq.	...	...	...	1 1
Farnden, A. E., Esq.	...	...	...	17 6
Fefferbaum, M., Esq.	...	...	...	2 0
Feldman, Miss S.	...	...	...	5 1
Felton & Son, Messrs.	...	...	...	4 11
Fern & Co., Messrs. L.	...	...	...	12 11
Ferré, M., Esq.	...	...	...	5 0
Fieldman & Co., Messrs. J. D.	...	...	...	1 19 5
Finnigans Ltd., Messrs.	...	...	...	16 11
Flower, H., Esq.	...	...	...	4 4
Font & Gordon, Messrs.	...	...	...	1 0
Formax Yeast Co. Ltd., The	...	...	...	7 10
Forsyth Ltd., Messrs. R. W.	...	...	...	6 11 7
Foster, L., Esq.	...	...	...	4 7
Franchi & Cabrelli, Messrs.	...	...	...	2 0
Frederick & Co., Messrs....	...	...	...	6 1 1
Freedman, Isaac, Esq.	...	...	...	3 3
Freeman & Co., Ltd., Messrs.	...	...	...	5 2
Freidman, R., Esq.	...	...	...	1 6
Fulberg & Son, Messrs.	...	...	...	8 1
Fullers Ltd., Messrs.	...	...	...	18 3
Gabriel & Son, Messrs. C. J.	...	...	...	3 9
Galsworthy Ltd., Messrs.	...	...	...	2 10 9
Gasson, S., Esq.	...	...	...	6 9
General Motors Ltd.	...	...	...	2 15 0
Germaine, Mrs.	...	...	...	16 9
Gillery, M., Esq.	...	...	...	1 0
Gillingham Ltd., Messrs.	...	...	...	2 13 11
Gilmour, R. W., Esq., M.B., B.S.	...	...	...	1 0 0
Gladstone," " The, Hampstead Road	...	...	...	2 6
		Carried forward	123	15 3

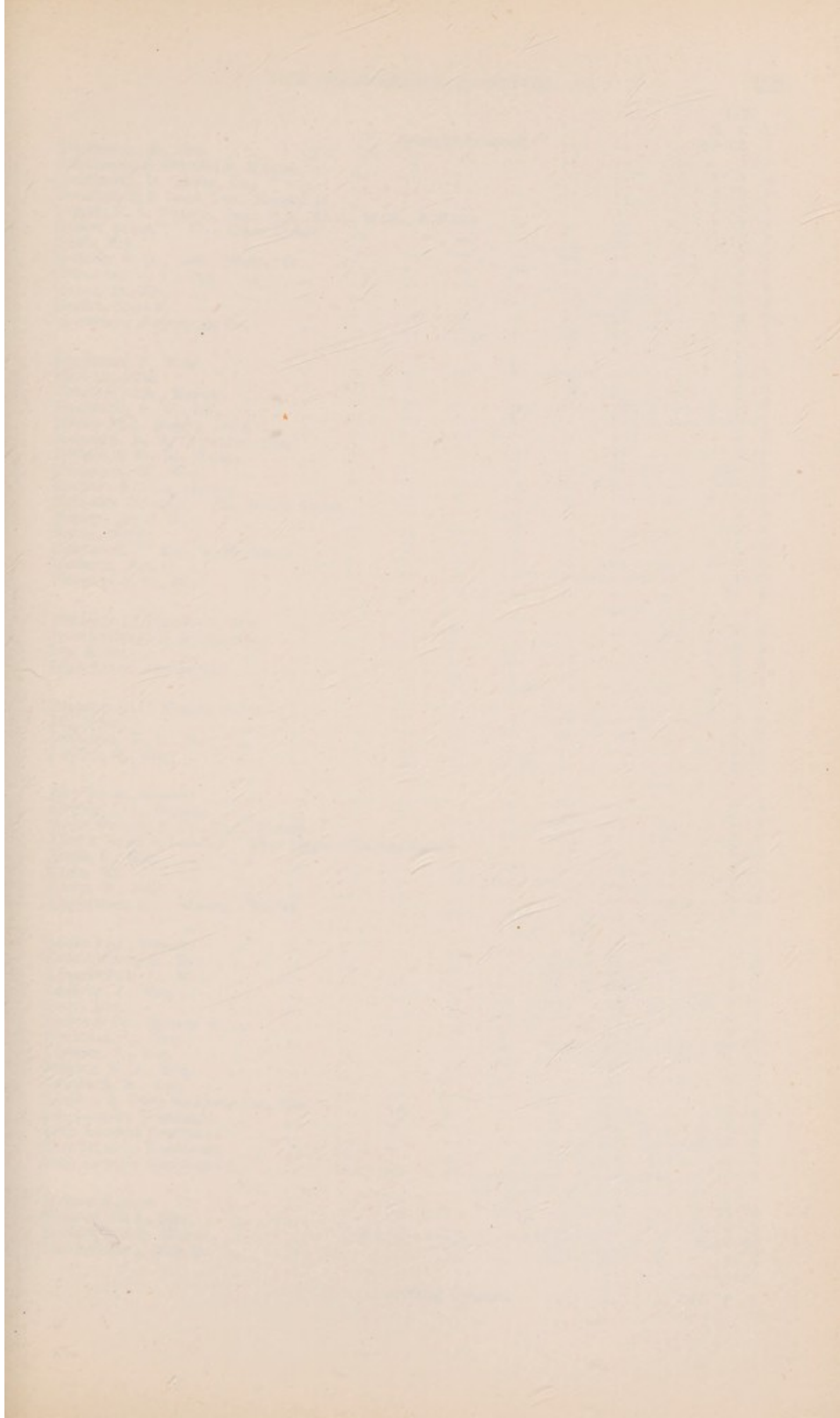

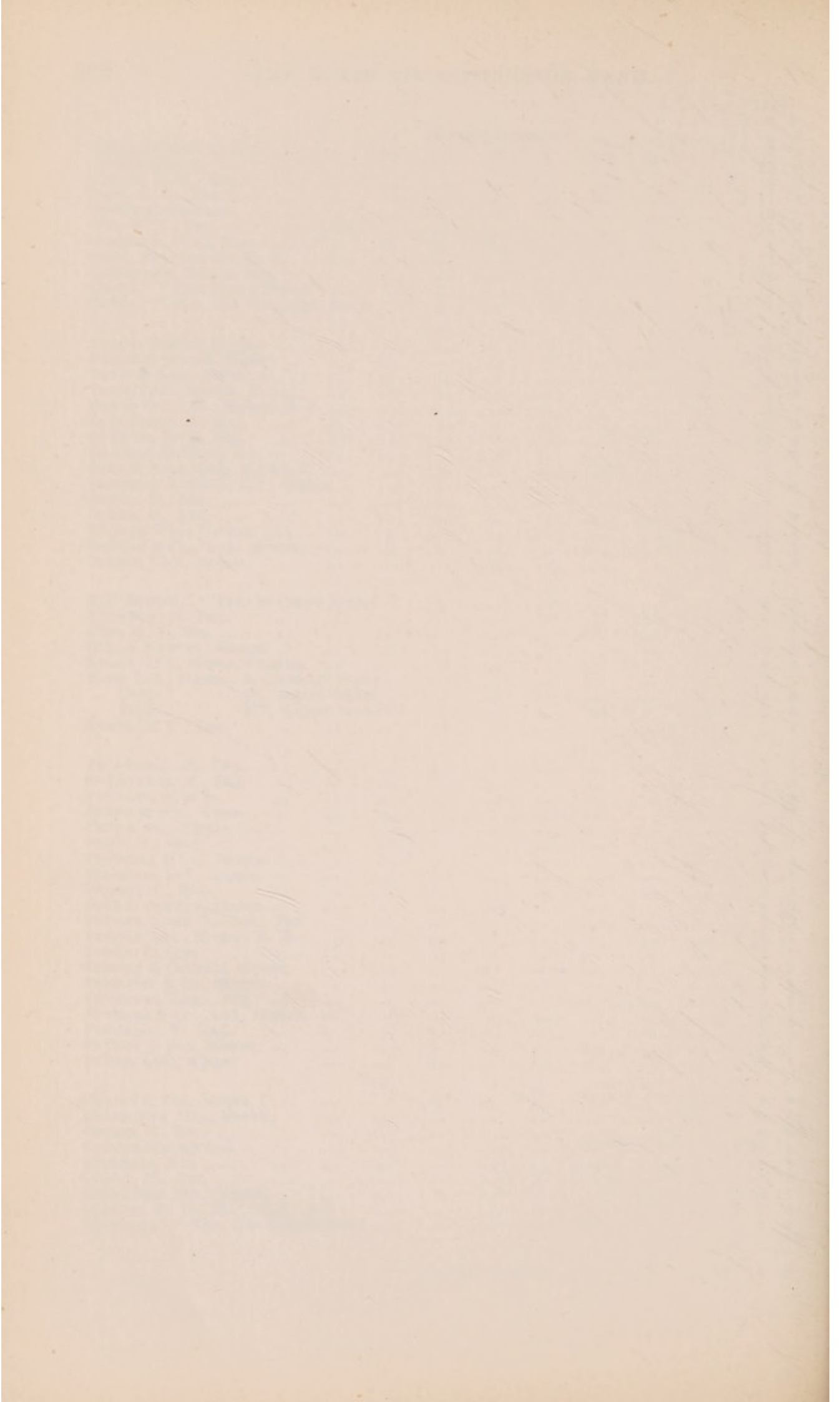

							1930.		
							£	s.	d.
Brought forward							123	15	3
Glicksman, P., Esq.	...	...	...	...	...	...	2	6	
Glicksman & Schneider, Messrs.	...	...	...	...	...	...	4	0	
Goldsmith, P. Oliver, Esq.	...	...	...	...	...	...	2	15	
Goodbrook & Sons, Ltd., Messrs. H.	...	...	...	...	...	...	1	16	
Gould, E. L. Pearce, Esq., M.A., M.D., M.Ch., F.R.C.S.	...	...	...	...	...	...	1	3	
Gower Arms, "The, Store Street	...	...	...	...	...	...	16	7	
Grad, Mrs....	...	...	...	...	...	...	2	0	
Graham & Co., Ltd., Messrs. H.	...	...	...	...	...	...	3	7	
Graubner, J. F., Esq.	...	...	...	...	...	...	1	0	
Green, M., Esq.	...	...	...	...	...	...	3	6	
Griffin, Miss F.	...	...	...	...	...	...	1	2	
Grosvenor Engraving Co.	...	...	...	...	...	...	1	7	
Hackman, P., Esq.	...	...	...	...	...	...	2	8	
Halifax, Miss	...	...	...	...	...	...	3	0	
Hamley Bros., Messrs.	...	...	...	...	...	...	1	0	
Hansford, A. W., Esq.	...	...	...	...	...	...	1	10	
Hardy Ltd., Messrs. John G.	...	...	...	...	...	...	9	1	
Harrison, R. M. Crowther, Esq.	...	...	...	...	...	...	2	3	
Hedges & Butler, Messrs.	...	...	...	...	...	...	11	1	
Hensman, W., Esq.	...	...	...	...	...	...	11	8	
Herbert & Mills, Messrs.	...	...	...	...	...	...	1	1	
Hercules Pillars, "The, Greek Street...	...	...	...	...	...	...	3	5	
Hessey, Dr. J. D....	...	...	...	...	...	...	14	4	
Hetty, Mme.	...	...	...	...	...	...	5	7	
Holyrood, "The, Wells Street	...	...	...	...	...	...	3	5	
Howard, Mrs. C.	...	...	...	...	...	...	1	0	
Humby, T. C., Esq.	...	...	...	...	...	...	15	1	
Institute of Plumbers, Ltd.	...	...	...	...	...	...	5	0	
International Hair Company	...	...	...	...	...	...	1	13	
Ira, Mme. ...	...	...	...	...	...	...	5	8	
Irish Linen Association	...	...	...	...	...	...	3	11	
Jackson Ltd., Messrs. Peter	...	...	...	...	...	...	2	6	
Jill, Mme. ...	...	...	...	...	...	...	4	8	
Johnston, R. H., Esq.	...	...	...	...	...	...	4	10	
Joseph, G., Esq.	...	...	...	...	...	...	2	0	
Kay Bros., Messrs.	...	...	...	...	...	...	8	4	
Keeble, Ltd., Messrs.	...	...	...	...	...	...	7	1	
Keith Prowse & Co., Ltd., Messrs.	...	...	...	...	...	...	2	9	
King's Head & Lamb, "The, Upper Thames Street	...	...	...	...	...	...	6	10	
Kirsh, S., Esq.	...	...	...	...	...	...	9	5	
Klein, Mr.	...	...	...	...	...	...	7	0	
Koski, M., Esq.	...	...	...	...	...	...	15	4	
Kuperstein Ltd., Messrs. Charles	...	...	...	...	...	...	4	17	
Lacks Ltd., Messrs.	...	...	...	...	...	...	7	9	
Lazarovitch, A., Esq.	...	...	...	...	...	...	10	0	
Lazarovitch, L., Esq.	...	...	...	...	...	...	6	3	
Lazarus, J., Esq. ...	...	...	...	...	...	...	2	0	
Leon, Mrs....	...	...	...	...	...	...	10	1	
Lewis & Co., Messrs. P.	...	...	...	...	...	...	9	8	
Lindblad, C., Esq.	...	...	...	...	...	...	1	18	
Lipman, S., Esq. ...	...	...	...	...	...	...	1	0	
Loader, N. A., Esq.	...	...	...	...	...	...	8	7	
Lomberg, R., Esq.	...	...	...	...	...	...	2	10	
London & Paris Magneto Co., The	...	...	...	...	...	...	15	10	
9th London Regiment	...	...	...	...	...	...	2	6	
19th London Regiment	...	...	...	...	...	...	1	16	
21st London Regiment	...	...	...	...	...	...	9	2	
24th London Regiment	...	...	...	...	...	...	19	8	
Maison Gaston	...	...	...	...	...	...	11	6	
Maister, H. I., Esq.	...	...	...	...	...	...	9	9	
Mallett & Son, Messrs.	...	...	...	...	...	...	4	18	
Mandelbaum, Miss R.	...	...	...	...	...	...	3	6	
Carried forward							197	5	7

							1930.		
							£	s.	d.
Brought forward							197	5	7
Mandelberg, I., Esq.	...	...	...	...	...	...	4	9	
Mann, Miss D.	...	...	...	...	...	...	1	6	
Mann, G. B., Esq.	...	...	...	...	...	...	1	11	
Manon, Messrs.	...	...	...	...	...	...	1	8 2	
McCullough, J., Esq.	...	...	...	...	...	...	17	3	
Mentone Ltd., Messrs., New Oxford Street	...	...	...	...	...	...	3	6 1	
Ditto Oxford Street	...	...	...	...	...	...	1	11 2	
Middlesex Hospital Laundry	...	...	...	...	...	...	4	6 6	
Middlesex Hospital Women Workers	...	...	...	...	...	...	2	2 6	
Mikado Blouse Company	...	...	...	...	...	...	17	5	
Mildmay of Flete, The Lord	...	...	...	...	...	...	13	0	
Miles Food (1921) Ltd., Messrs. Eustace	...	...	...	...	...	...	2	1 1	
Military Police	...	...	...	...	...	...	4	6 10	
Mills, Mrs. (per Mrs. Sam Baer)	...	...	...	...	...	...	1	5 7	
Minter Ltd., Messrs. F. G.	...	...	...	...	...	...	1	2 9	
Moore & Southcott Ltd., Messrs.	...	...	...	...	...	...	17	7	
Morris, Messrs. H. & G.	...	...	...	...	...	...	3	0	
Needleman, J., Esq.	...	...	...	...	...	...	3	8	
Neiman, C., Esq.	...	...	...	...	...	...	3	0	
Nicholson, A. K., Esq.	...	...	...	...	...	...	5	19 10	
Nordonné, Messrs.	...	...	...	...	...	...	1	9	
O'Dell, J. J., Esq.	...	...	...	...	...	...	8	7	
Opas, F., Esq.	...	...	...	...	...	...	8	0	
Opatowski, Max, Esq.	...	...	...	...	...	...	3	6	
Ornadel & Shanes, Messrs.	...	...	...	...	...	...	3	12 2	
Pass & Joyce, Messrs.	...	...	...	...	...	...	4	8	
Pearson, Miss	...	...	...	...	...	...	7	5 7	
Phillips, C., Esq.	...	...	...	...	...	...	2	1	
Phillips & Son, Messrs. D.	...	...	...	...	...	...	1	4	
Pickett, W. J., Esq.	...	...	...	...	...	...	2	9	
Pilditch, Chadwick & Co., Messrs.	...	...	...	...	...	...	1	1	
Pioneer Catering Co.	...	...	...	...	...	...	8	9	
Porter & Co., Messrs. Vivian	...	...	...	...	...	...	1	16 7	
Potasnick, B., Esq.	...	...	...	...	...	...	7	0	
Pritchett, W., Esq.	...	...	...	...	...	...	4	3	
Progress Manufacturing Co., The	...	...	...	...	...	...	5	4	
Proto, M., Esq.	...	...	...	...	...	...	10	2	
Railing Boxes	...	...	...	...	...	...	7	5 7	
Rapport, Miss K.	...	...	...	...	...	...	5	0	
Raymon, Mrs.	...	...	...	...	...	...	1	1 0	
Redblatt, N., Esq.	...	...	...	...	...	...	3	4	
Reliance Permanent Building Society	...	...	...	...	...	...	1	0	
Ridgewell & Harris, Messrs.	...	...	...	...	...	...	9	7	
Rimmel Ltd., Messrs. E.	...	...	...	...	...	...	4	6	
Robinson & Cleaver, Ltd., Messrs.	...	...	...	...	...	...	9	18 5	
Rogers, J. J., Esq.	...	...	...	...	...	...	8		
Rogers & Saunders, Messrs.	...	...	...	...	...	...	2	17 0	
Rosen & Schneider, Messrs.	...	...	...	...	...	...	1	0 0	
Rosenberg, I., Esq.	...	...	...	...	...	...	11	3	
Ross & Son, Messrs. C. H.	...	...	...	...	...	...	8	0	
Rowe & Co., Ltd., Messrs. W.	...	...	...	...	...	...	2	17 10	
Royal Employment Bureau	...	...	...	...	...	...	8		
Rubenstein, J., Esq.	...	...	...	...	...	...	1	16 2	
Ruttman, Mrs.	...	...	...	...	...	...	14	6	
S. & M. Ltd., Messrs.	...	...	...	...	...	...	5	7	
Sandground, M., Esq.	...	...	...	...	...	...	7	8	
Schneidermans, Messrs.	...	...	...	...	...	...	9	0	
Schofield Evans & Bolt, Messrs.	...	...	...	...	...	...	1	0 9	
Scott Motors (London) Ltd., Messrs.	...	...	...	...	...	...	5	6	
Sharland & McKendrick, Messrs.	...	...	...	...	...	...	1	7 0	
Shell-Mex Ltd., Messrs.	...	...	...	...	...	...	7	8	
Sherman, H., Esq.	...	...	...	...	...	...	7	6	
Shingleton & Co., Staff of Messrs. (per Miss Seward)	...	...	...	...	...	...	5	1 8	
Ship, "The, Wardour Street	...	...	...	...	...	...	4	6	
Carried forward							284	14	1

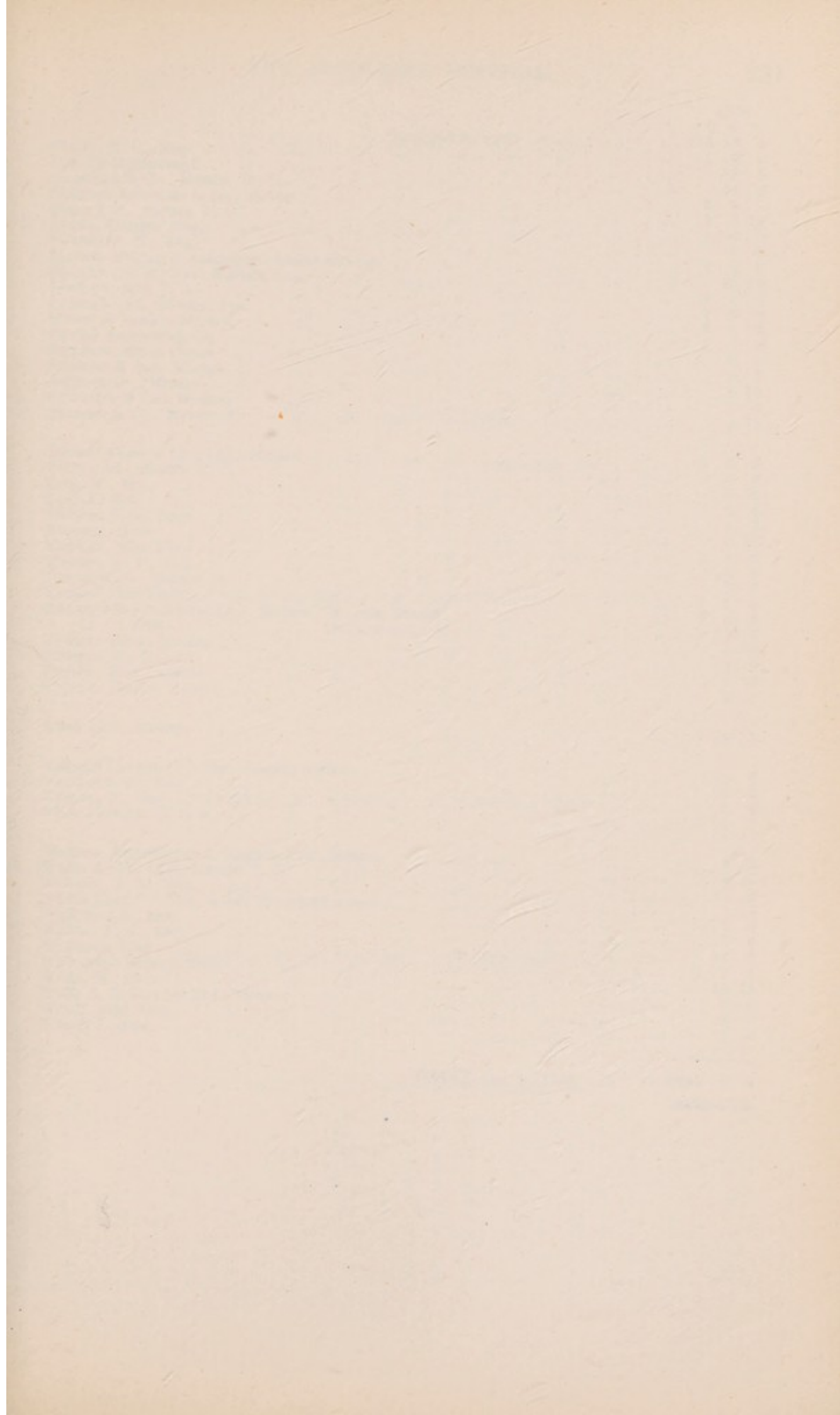

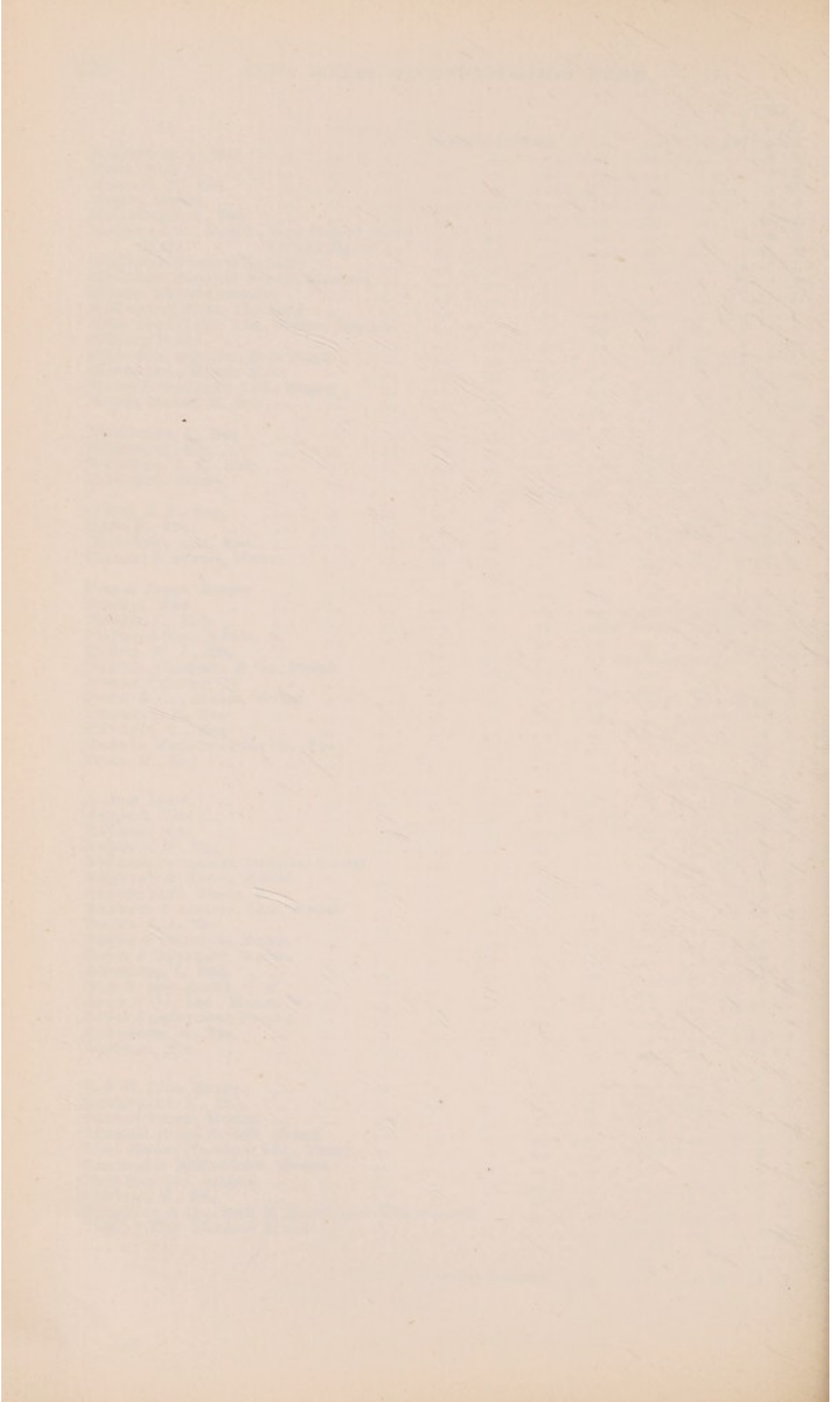

		1930.		
		£	s.	d.
Brought forward		284	14	1
Sibley, E. C., Esq.	...	1	0	0
Silver's Restaurant	...		12	5
Simmons & Co., Messrs. W. H.	...		14	6
Skellorn Edwards & Co., Messrs.	...	3	5	7
Sloan Ltd., Messrs. L. G.	...	2	5	10
Smith, George, Esq.	...		4	0
Solomans, H., Esq.	...		6	0
Spillers Milling & Associated Industries Ltd.	...	1	5	0
Spirella Co. of Great Britain Ltd.	...		10	10
Stafford, Mrs. B. A.	...	4	7	1
Stewart Ltd., Messrs. Jas.	...	1	3	6
Stovel & Mason, Messrs.	...	6	6	6
Strand Engraving Co.	...	2	0	4
Stratton, Mme. Grace	...		6	4
Sullivan & Son, Messrs.	...		8	7
Swire & Co., Messrs.	...		8	10
Sylvestre & Co., Messrs.	...		7	0
Symons & Co., Messrs. S.	...		1	10
Tanner Bros. & Co., Ltd., Messrs.	...	5	6	5
Terry Ltd., Messrs. T. C.	...		8	0
Tett, W., Esq.	...		7	2
Tex, J., Esq.	...		4	8
Theatre Girls' Club	...		3	7
Theresa, Mme.	...		6	11
Thomas, Miss Elsie	...	1	5	4
Thorne, R. F., Esq.	...		12	3
Thorp & Co., Messrs. H.	...		2	7
Topical Film Co.	...	1	1	0
Townsend's (Builders) Ltd., Messrs., Carnaby Street	...	2	0	4
Ditto Dean Street	...	1	17	8
Traeger Bros., Messrs.	...		4	9
Traeger, P., Esq.	...		4	5
Turner, Miss Lavinia	...		2	6
Tyler & Clarke, Messrs.	...		3	5
Ulick Ltd., Messrs.	...	1	19	7
Valiant Trooper," "The, Goodge Street	...		16	5
Ventham, H., Esq.	...		10	5
Verhey, A., Esq.	...		1	9
Viner, Messrs. H. & A.	...	1	5	8
Watson, Fagerstrom & Hughes Ltd., Messrs.	...		4	3
Watts & Cie, Ltd., Messrs. S. G.	...	2	6	7
Wheeler, J. E., Esq.	...		19	7
White Hart," "The, Great Titchfield Street	...			5
Wildman, S., Esq.	...		11	8
Wilkin, E. G., Esq.	...		6	9
Williams, Miss	...		17	6
Williams, Conway, Esq.	...	1	7	7
Witte, N., Esq.	...		18	11
Wolfe & Hollander Ltd., Messrs.	...		2	5
Woolf, Miss Aida	...		6	6
Woolf, J., Esq.	...		7	3

TOTAL (see p. 180). ... £338 2 6



## THE MIDDLESEX HOSPITAL.

### CONTRIBUTIONS FROM THE CORPORATION OF THE CITY OF LONDON AND THE CITY COMPANIES.

#### GENERAL FUND.

##### THE CORPORATION OF THE CITY OF LONDON.

1888	...	...	...	...	£105 0 0		1915	...	...	...	...	£100 0 0
1897	...	...	...	...	105 0 0		1920	...	...	...	...	100 0 0
1900	...	...	...	...	210 0 0							
1908	...	...	...	...	50 0 0							
1910	...	...	...	...	105 0 0							£775 0 0

##### THE WORSHIPFUL COMPANY OF ARMOURERS AND BRASIERERS.

1883	...	...	...	...	£5 5 0		1925	...	...	...	...	£10 10 0
1906	...	...	...	...	5 0 0		1926	...	...	...	...	10 10 0
1907	...	...	...	...	5 0 0		1927	...	...	...	...	10 10 0
1908	...	...	...	...	5 0 0		1928	...	...	...	...	10 10 0
1909	...	...	...	...	5 0 0		1929	...	...	...	...	10 10 0
1910	...	...	...	...	10 10 0		1930	...	...	...	...	15 15 0
1913	...	...	...	...	5 5 0							
1923	...	...	...	...	10 10 0							
1924	...	...	...	...	10 10 0							£130 5 0

##### THE WORSHIPFUL COMPANY OF BREWERS.

1870	...	...	...	...	£21 0 0		1903	...	...	...	...	£10 10 0
1897	...	...	...	...	21 0 0		1905	...	...	...	...	10 10 0
1898	...	...	...	...	20 0 0		1906	...	...	...	...	10 10 0
1899	...	...	...	...	20 0 0		1907	...	...	...	...	10 10 0
1900	...	...	...	...	20 0 0							
1901	...	...	...	...	20 0 0							£164 0 0

##### THE WORSHIPFUL COMPANY OF BRODERERS.

1907	...	...	...	...			...	...	...	...	...	10 10 0
1930	...	...	...	...			...	...	...	...	...	10 10 0
												£21 0 0

##### THE WORSHIPFUL COMPANY OF CARPENTERS.

1902	...	...	...	...	£10 10 0		1922	...	...	...	...	£5 5 0
1905	...	...	...	...	10 10 0		1923	...	...	...	...	5 5 0
1913	...	...	...	...	10 10 0		1924	...	...	...	...	5 5 0
1914	...	...	...	...	10 10 0		1925	...	...	...	...	5 5 0
1915	...	...	...	...	10 10 0		1926	...	...	...	...	5 5 0
1916	...	...	...	...	10 10 0		1927	...	...	...	...	5 5 0
1917	...	...	...	...	10 10 0		1928	...	...	...	...	5 5 0
1918	...	...	...	...	10 10 0		1929	...	...	...	...	5 5 0
1919	...	...	...	...	5 5 0							
1920	...	...	...	...	5 5 0							
1921	...	...	...	...	5 5 0							£141 15 0

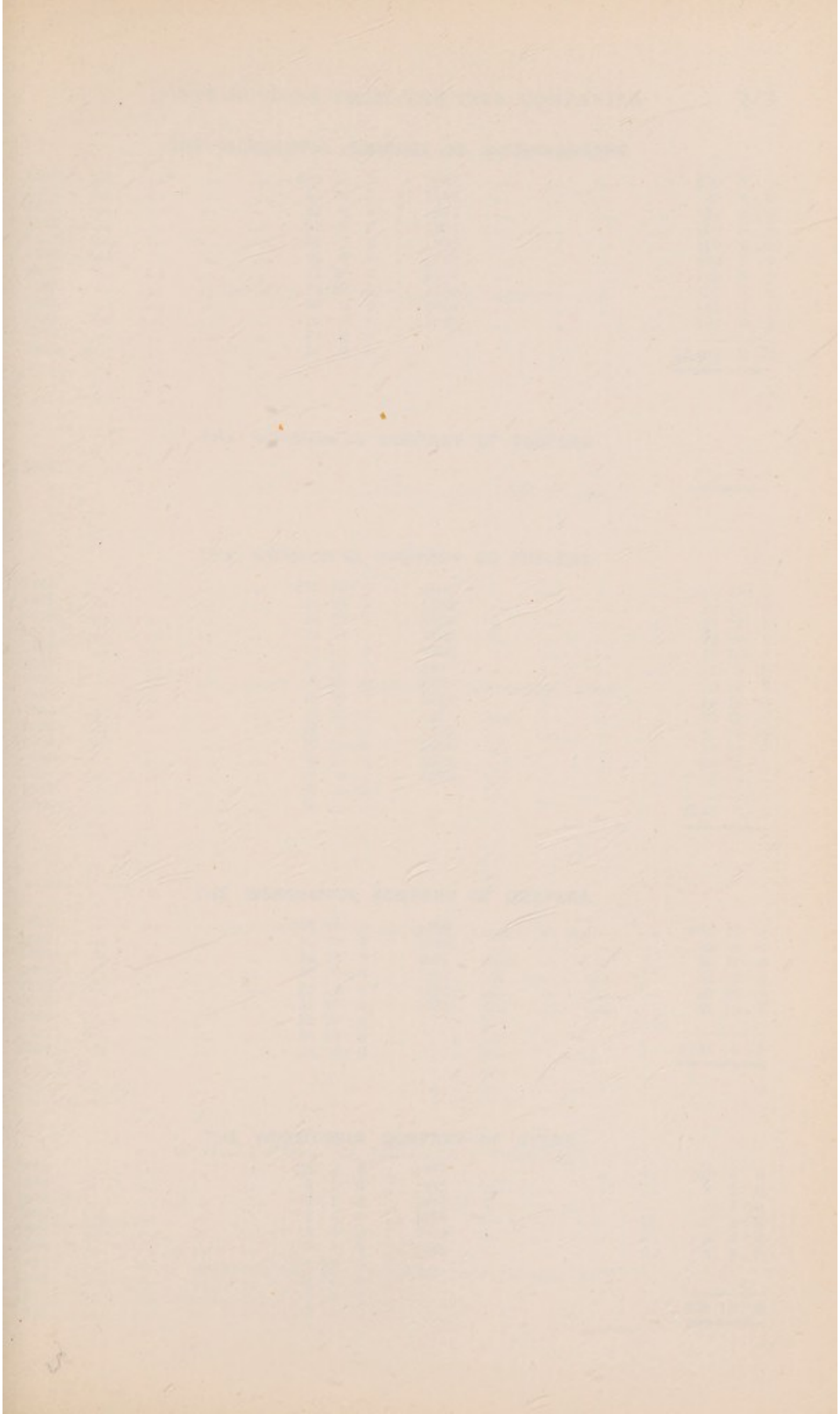





## THE WORSHIPFUL COMPANY OF FISHMONGERS.

1865	...	...	...	...	£52 10 0	1910	...	...	...	...	£105 0 0
1869	...	...	...	...	52 10 0	1930	...	...	...	...	105 0 0
1894	...	...	...	...	105 0 0						
1897	...	...	...	...	157 10 0						
1907	...	...	...	...	105 0 0						<u>£682 10 0</u>

## THE WORSHIPFUL COMPANY OF FOUNDERS.

1925	...	...	...	...	...	...	...	...	...	...	£26 5 0
1926	...	...	...	...	...	...	...	...	...	...	26 5 0
1927	...	...	...	...	...	...	...	...	...	...	26 5 0
1928	...	...	...	...	...	...	...	...	...	...	26 5 0
1929	...	...	...	...	...	...	...	...	...	...	26 5 0
1930	...	...	...	...	...	...	...	...	...	...	26 5 0
											<u>£157 10 0</u>

## THE WORSHIPFUL COMPANY OF GIRDLERS.

1871	...	...	...	...	£21 0 0	1924	...	...	...	...	£10 0 0
1899	...	...	...	...	6 10 0	1926	...	...	...	...	20 0 0
1900	...	...	...	...	10 0 0	1927	...	...	...	...	4 0 0
1915	...	...	...	...	12 0 0	1928	...	...	...	...	18 0 0
1918	...	...	...	...	15 15 0	1929	...	...	...	...	10 0 0
1921	...	...	...	...	5 5 0	1930	...	...	...	...	15 0 0
1922	...	...	...	...	10 0 0						
1923	...	...	...	...	10 0 0						<u>£167 10 0</u>

## THE WORSHIPFUL COMPANY OF GOLDSMITHS.

1848	...	...	...	...	£100 0 0	1905	...	...	...	...	£200 0 0
1856	...	...	...	...	200 0 0	1907	...	...	...	...	250 0 0
1865	...	...	...	...	100 0 0	1909	...	...	...	...	200 0 0
1877	...	...	...	...	100 0 0	1910	...	...	...	...	50 0 0
1882	...	...	...	...	100 0 0	1912	...	...	...	...	150 0 0
1885	...	...	...	...	100 0 0	1916	...	...	...	...	150 0 0
1889	...	...	...	...	500 0 0	1919	...	...	...	...	500 0 0
1892	...	...	...	...	500 0 0	1922	...	...	...	...	250 0 0
1895	...	...	...	...	50 0 0	1925	...	...	...	...	250 0 0
1898	...	...	...	...	250 0 0						
1902	...	...	...	...	100 0 0						<u>£4,100 0 0</u>

## THE WORSHIPFUL COMPANY OF GROCERS.

1870	...	...	...	...	£200 0 0	1906	...	...	...	...	£50 0 0
1875	...	...	...	...	200 0 0	1909	...	...	...	...	50 0 0
1877	...	...	...	...	200 0 0	1911	...	...	...	...	50 0 0
1879	...	...	...	...	200 0 0	1912	...	...	...	...	100 0 0
1882	...	...	...	...	200 0 0	1915	...	...	...	...	100 0 0
1885	...	...	...	...	300 0 0	1919	...	...	...	...	100 0 0
1896	...	...	...	...	100 0 0	1923	...	...	...	...	100 0 0
1898	...	...	...	...	100 0 0						
1900	...	...	...	...	100 0 0						
1903	...	...	...	...	100 0 0						<u>£2,250 0 0</u>

## THE WORSHIPFUL COMPANY OF HABERDASHERS.

1894	...	...	...	...	£10 10 0	1917	...	...	...	...	£5 5 0
1909	...	...	...	...	10 10 0						
1913	...	...	...	...	10 10 0						<u>£36 15 0</u>

## THE WORSHIPFUL COMPANY OF INNOLDERS.

1929	...	...	...	...	...	...	...	...	...	...	<u>£10 10 0</u>
------	-----	-----	-----	-----	-----	-----	-----	-----	-----	-----	-----------------

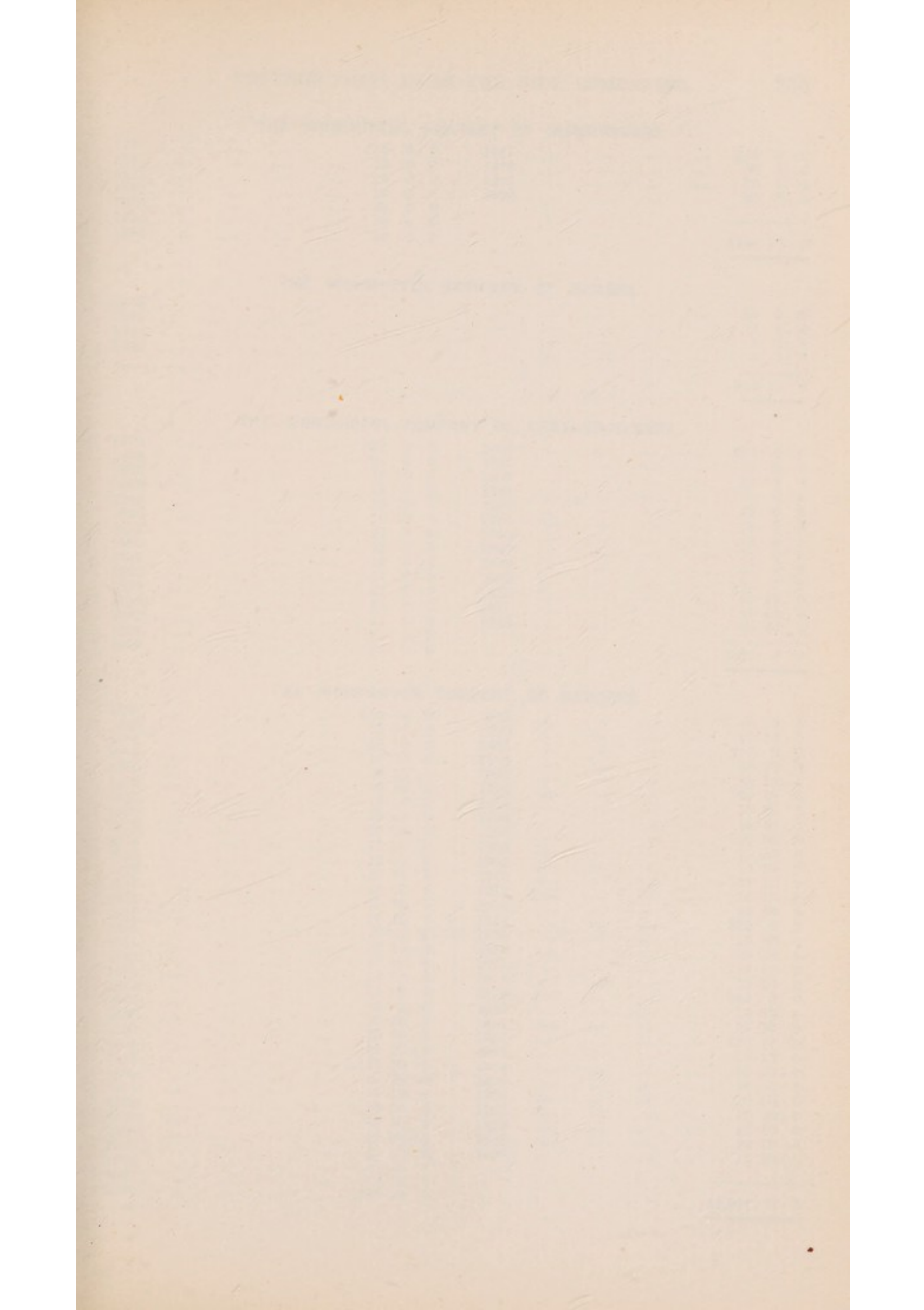

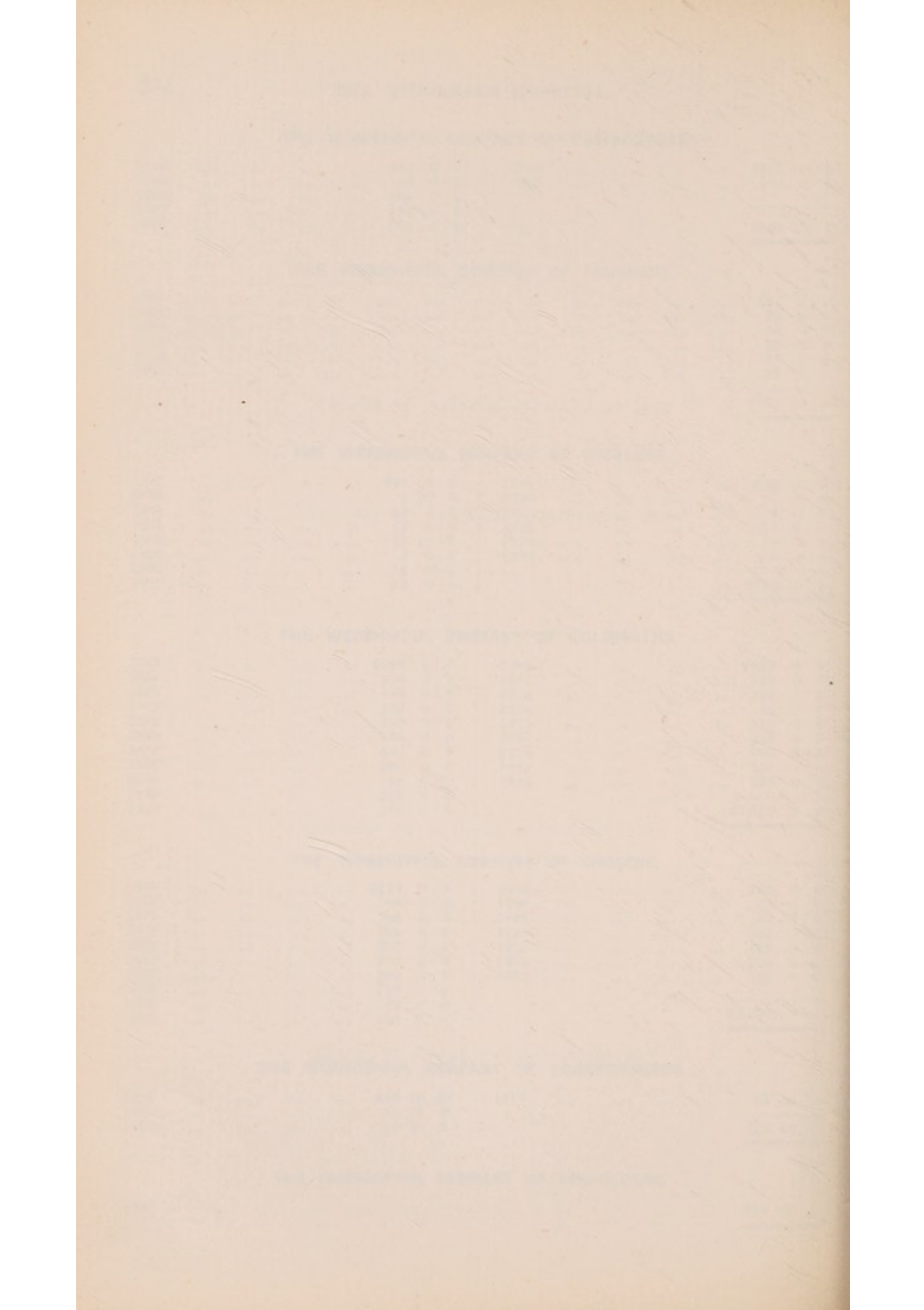







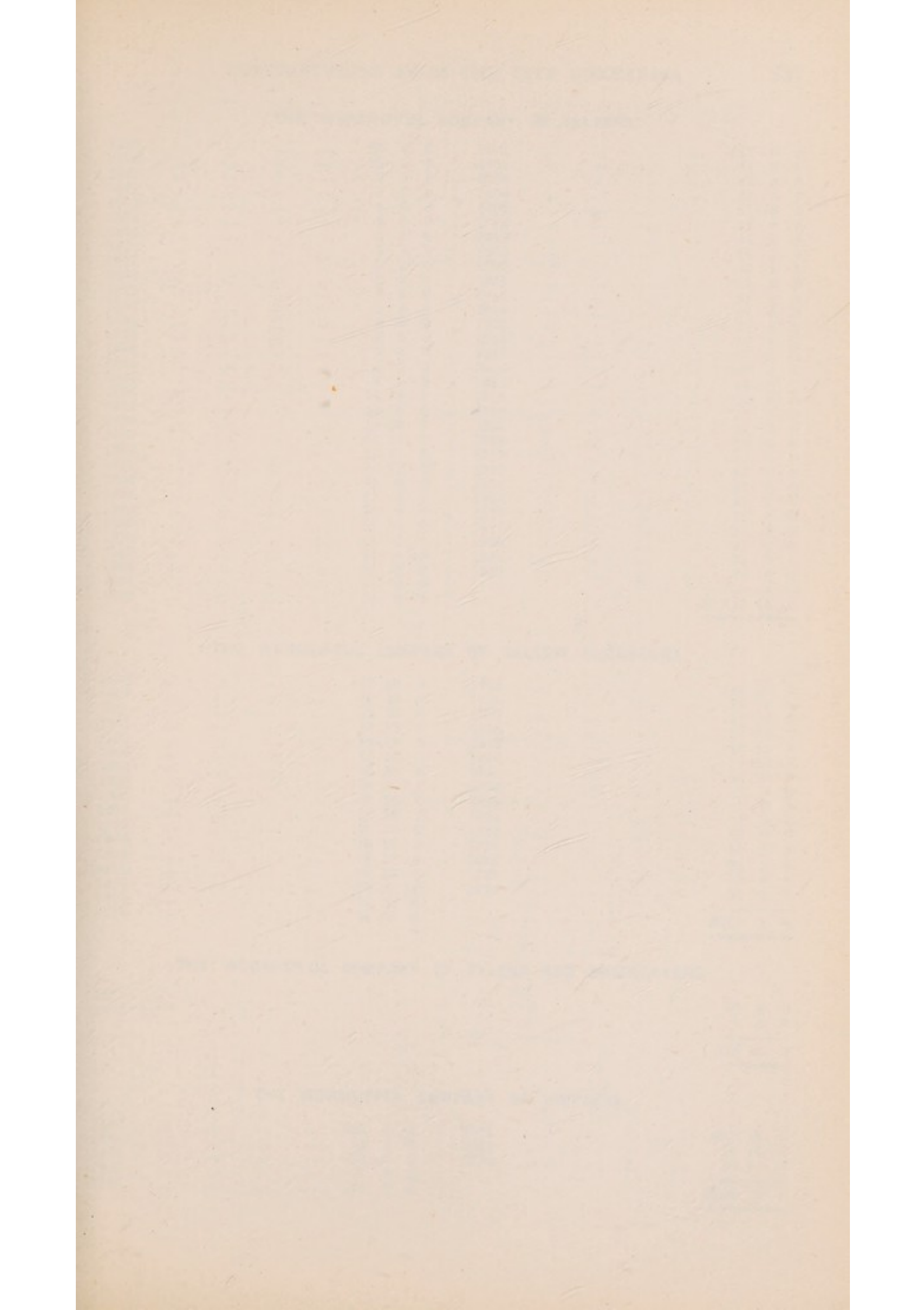

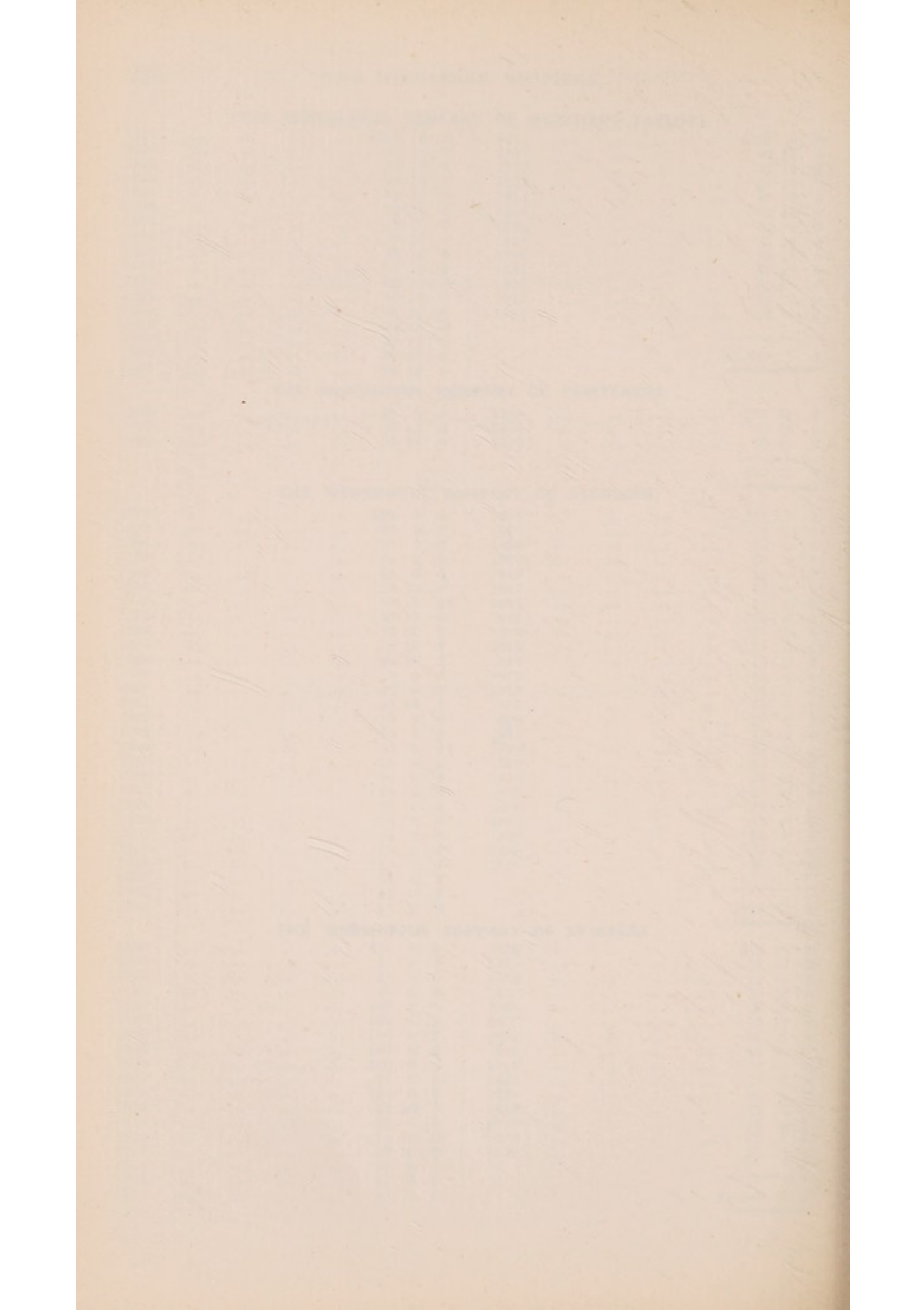

## THE WORSHIPFUL COMPANY OF SALTERS.

1869	...	...	...	...	£5	5	0	1901	...	...	...	...	£21	0	0
1870	...	...	...	...	25	5	0	1902	...	...	...	...	21	0	0
1871	...	...	...	...	5	5	0	1903	...	...	...	...	21	0	0
1872	...	...	...	...	5	5	0	1904	...	...	...	...	47	5	0
1873	...	...	...	...	5	5	0	1905	...	...	...	...	21	0	0
1874	...	...	...	...	5	5	0	1906	...	...	...	...	21	0	0
1875	...	...	...	...	5	5	0	1907	...	...	...	...	47	5	0
1876	...	...	...	...	5	5	0	1908	...	...	...	...	21	0	0
1877	...	...	...	...	5	5	0	1909	...	...	...	...	47	5	0
1878	...	...	...	...	5	5	0	1910	...	...	...	...	47	5	0
1879	...	...	...	...	5	5	0	1911	...	...	...	...	21	0	0
1880	...	...	...	...	5	5	0	1912	...	...	...	...	21	0	0
1881	...	...	...	...	5	5	0	1913	...	...	...	...	21	0	0
1882	...	...	...	...	5	5	0	1914	...	...	...	...	21	0	0
1883	...	...	...	...	5	5	0	1915	...	...	...	...	21	0	0
1884	...	...	...	...	5	5	0	1916	...	...	...	...	47	5	0
1885	...	...	...	...	5	5	0	1917	...	...	...	...	21	0	0
1886	...	...	...	...	15	15	0	1918	...	...	...	...	21	0	0
1887	...	...	...	...	10	10	0	1919	...	...	...	...	21	0	0
1888	...	...	...	...	10	10	0	1920	...	...	...	...	21	0	0
1889	...	...	...	...	31	10	0	1921	...	...	...	...	21	0	0
1890	...	...	...	...	10	10	0	1922	...	...	...	...	21	0	0
1891	...	...	...	...	10	10	0	1923	...	...	...	...	21	0	0
1892	...	...	...	...	21	0	0	1924	...	...	...	...	21	0	0
1893	...	...	...	...	21	0	0	1925	...	...	...	...	21	0	0
1894	...	...	...	...	21	0	0	1926	...	...	...	...	21	0	0
1895	...	...	...	...	21	0	0	1927	...	...	...	...	21	0	0
1896	...	...	...	...	21	0	0	1928	...	...	...	...	21	0	0
1897	...	...	...	...	21	0	0	1929	...	...	...	...	21	0	0
1898	...	...	...	...	21	0	0	1930	...	...	...	...	21	0	0
1899	...	...	...	...	21	0	0								
1900	...	...	...	...	21	0	0								
													<u>£1,148 15 0</u>		

## THE WORSHIPFUL COMPANY OF TALLOW CHANDLERS.

1898	...	...	...	...	£10	10	0	1915	...	...	...	...	£10	10	0
1899	...	...	...	...	10	10	0	1916	...	...	...	...	10	10	0
1900	...	...	...	...	10	10	0	1917	...	...	...	...	10	10	0
1901	...	...	...	...	10	10	0	1918	...	...	...	...	10	10	0
1902	...	...	...	...	10	10	0	1919	...	...	...	...	10	10	0
1903	...	...	...	...	10	10	0	1920	...	...	...	...	10	10	0
1904	...	...	...	...	10	10	0	1921	...	...	...	...	10	10	0
1905	...	...	...	...	10	10	0	1922	...	...	...	...	5	5	0
1906	...	...	...	...	10	10	0	1923	...	...	...	...	5	0	0
1907	...	...	...	...	10	10	0	1924	...	...	...	...	5	0	0
1908	...	...	...	...	10	10	0	1925	...	...	...	...	10	0	0
1909	...	...	...	...	10	10	0	1926	...	...	...	...	10	0	0
1910	...	...	...	...	10	10	0	1928	...	...	...	...	20	0	0
1911	...	...	...	...	10	10	0	1929	...	...	...	...	10	0	0
1912	...	...	...	...	10	10	0	1930	...	...	...	...	10	0	0
1913	...	...	...	...	10	10	0								
1914	...	...	...	...	10	10	0								
													<u>£327 5 0</u>		

## THE WORSHIPFUL COMPANY OF TYLERS AND BRICKLAYERS.

1927	...	...	...	...	...	...	...	...	...	...	...	...	£5	5	0
1229	...	...	...	...	...	...	...	...	...	...	...	...	5	5	0
													<u>£10 10 0</u>		

## THE WORSHIPFUL COMPANY OF VINTNERS.

1886	...	...	...	...	£21	0	0	1911	...	...	...	...	£10	10	0
1896	...	...	...	...	21	0	0	1912	...	...	...	...	10	10	0
1898	...	...	...	...	21	0	0	1924	...	...	...	...	10	10	0
1903	...	...	...	...	21	0	0								
1908	...	...	...	...	21	0	0								
													<u>£136 10 0</u>		

THE MIDDLESEX HOSPITAL CANCER WING.

CONTRIBUTIONS FROM THE CORPORATION OF THE  
CITY OF LONDON, AND THE CITY COMPANIES.

The Corporation of the City of London.

										<i>Cancer Wing.</i>	<i>Cancer Research Fund.</i>
1894	...	...	...	...	...	...	...	...	...	£105 0 0	—
1904	...	...	...	...	...	...	...	...	...	50 0 0	—
1915	...	...	...	...	...	...	...	...	...	100 0 0	—
1928	...	...	...	...	...	...	...	...	...	500 0 0	—
										<hr/>	
										£755 0 0	—

The Worshipful Company of Carpenters.

										<i>Cancer Wing.</i>	<i>Cancer Research Fund.</i>	
1895	...	...	£5 5 0	—	1917	...	...	£10 10 0	—			
1896	...	...	5 5 0	—	1918	...	...	10 10 0	—			
1902	...	...	5 5 0	—	1919	...	...	10 10 0	—			
1903	...	...	10 10 0	—	1920	...	...	10 10 0	—			
1904	...	...	10 10 0	—	1921	...	...	5 5 0	—			
1905	...	...	10 10 0	—	1922	...	...	5 5 0	—			
1906	...	...	10 10 0	—	1923	...	...	5 5 0	—			
1907	...	...	10 10 0	—	1924	...	...	5 5 0	—			
1908	...	...	10 10 0	—	1925	...	...	5 5 0	—			
1909	...	...	10 10 0	—	1926	...	...	5 5 0	—			
1910	...	...	10 10 0	—	1927	...	...	5 5 0	—			
1911	...	...	10 10 0	—	1928	...	...	5 5 0	—			
1912	...	...	10 10 0	—	1929	...	...	5 5 0	—			
1913	...	...	10 10 0	—	1930	...	...	5 5 0	—			
1914	...	...	10 10 0	—								
1915	...	...	10 10 0	—								
1916	...	...	10 10 0	—								
										<hr/>		
										£257 5 0	—	

The Worshipful Company of Clothworkers.

1904	...	...	...	...	...	...	...	...	...	£100 0 0	—
------	-----	-----	-----	-----	-----	-----	-----	-----	-----	----------	---

The Worshipful Company of Drapers.

1898	...	...	£105 0 0	—	1917	...	...	—	£100 0 0		
1902	...	...	—	£50 0 0	1919	...	...	—	100 0 0		
1903	...	...	—	50 0 0	1923	...	...	—	50 0 0		
1904	...	...	—	50 0 0	1924	...	...	—	50 0 0		
1905	...	...	—	50 0 0	1925	...	...	—	50 0 0		
1908	...	...	—	50 0 0	1926	...	...	—	50 0 0		
1909	...	...	—	100 0 0	1927	...	...	—	50 0 0		
1910	...	...	—	100 0 0	1928	...	...	—	50 0 0		
1911	...	...	—	100 0 0	1929	...	...	—	50 0 0		
1912	...	...	—	100 0 0	1930	...	...	—	50 0 0		
1913	...	...	—	100 0 0							
1914	...	...	—	100 0 0							
1915	...	...	—	100 0 0							
1916	...	...	—	100 0 0							
										<hr/>	
										£105 0 0	£1,650 0 0

The Worshipful Company of Dyers.

1895	...	...	£10 10 0	—	1924	...	...	£3 3 0	—		
1912	...	...	2 2 0	—	1925	...	...	3 3 0	—		
1913	...	...	2 2 0	—	1926	...	...	3 3 0	—		
1914	...	...	3 3 0	—	1927	...	...	3 3 0	—		
1915	...	...	3 3 0	—	1928	...	...	3 3 0	—		
1917	...	...	3 3 0	—	1929	...	...	3 3 0	—		
1918	...	...	3 3 0	—	1930	...	...	3 3 0	—		
1920	...	...	3 3 0	—							
1921	...	...	3 3 0	—							
1923	...	...	3 3 0	—							
										<hr/>	
										£58 16 0	—

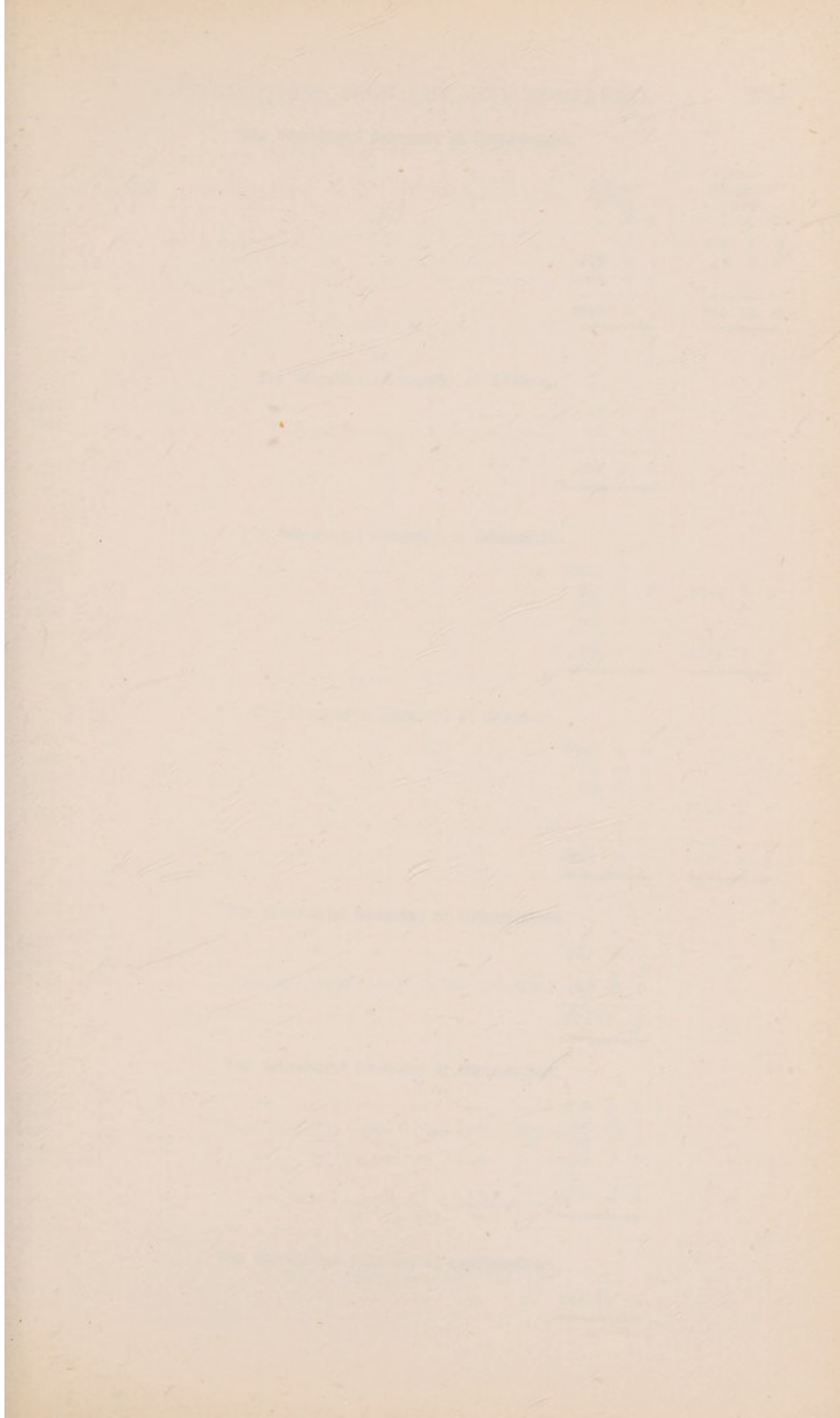

THE UNIVERSITY OF MICHIGAN LIBRARY

ANN ARBOR, MICHIGAN

1950

THE UNIVERSITY OF MICHIGAN LIBRARY

ANN ARBOR, MICHIGAN

1950

THE UNIVERSITY OF MICHIGAN LIBRARY

ANN ARBOR, MICHIGAN

1950

THE UNIVERSITY OF MICHIGAN LIBRARY

ANN ARBOR, MICHIGAN

1950

THE UNIVERSITY OF MICHIGAN LIBRARY

ANN ARBOR, MICHIGAN

1950

THE UNIVERSITY OF MICHIGAN LIBRARY

ANN ARBOR, MICHIGAN

1950

THE UNIVERSITY OF MICHIGAN LIBRARY

ANN ARBOR, MICHIGAN

1950

THE UNIVERSITY OF MICHIGAN LIBRARY

ANN ARBOR, MICHIGAN

1950

THE UNIVERSITY OF MICHIGAN LIBRARY

ANN ARBOR, MICHIGAN

The Worshipful Company of Fishmongers.

											Cancer Wing.			Cancer Research Fund.					
											£ s. d.			£ s. d.					
1913	...	...	...	...	...	...	...	...	...	...	—	—	—	£26	5	0	26	5	0
1924	...	...	...	...	...	...	...	...	...	...	£26	5	0	—	—	—	—	—	—
1929	...	...	...	...	...	...	...	...	...	...	£105	0	0	—	—	—	—	—	—
											<u>£131</u>	<u>5</u>	<u>0</u>				<u>£52</u>	<u>10</u>	<u>0</u>

The Worshipful Company of Girdlers.

1811	...	...	...	...	...	...	...	...	...	...	£2	0	0	—	—	—	—	—	—
1913	...	...	...	...	...	...	...	...	...	...	19	0	0	—	—	—	—	—	—
											<u>£21</u>	<u>0</u>	<u>0</u>						

The Worshipful Company of Goldsmiths.

1900	...	...	...	...	...	...	...	...	...	...	£250	0	0	—	—	—	—	—	—
1924	...	...	...	...	...	...	...	...	...	...	250	0	0	£250	0	0	—	—	—
1927	...	...	...	...	...	...	...	...	...	...	500	0	0	—	—	—	—	—	—
1930	...	...	...	...	...	...	...	...	...	...	500	0	0	—	—	—	—	—	—
											<u>£1,500</u>	<u>0</u>	<u>0</u>				<u>£250</u>	<u>0</u>	<u>0</u>

The Worshipful Company of Grocers.

1894	...	...	...	...	...	...	...	...	...	...	£100	0	0	—	—	—	—	—	—
1904	...	...	...	...	...	...	...	...	...	...	50	0	0	—	—	—	—	—	—
1908	...	...	...	...	...	...	...	...	...	...	50	0	0	—	—	—	—	—	—
1913	...	...	...	...	...	...	...	...	...	...	—	—	—	£100	0	0	—	—	—
1915	...	...	...	...	...	...	...	...	...	...	50	0	0	—	—	—	—	—	—
											<u>£250</u>	<u>0</u>	<u>0</u>				<u>£100</u>	<u>0</u>	<u>0</u>

The Worshipful Company of Haberdashers.

1910	...	...	...	...	...	...	...	...	...	...	£25	0	0	—	—	—	—	—	—
1917	...	...	...	...	...	...	...	...	...	...	5	5	0	—	—	—	—	—	—
1927	...	...	...	...	...	...	...	...	...	...	52	10	0	—	—	—	—	—	—
											<u>£82</u>	<u>15</u>	<u>0</u>						

The Worshipful Company of Ironmongers.

1909	...	...	...	...	...	...	...	...	...	...	£25	0	0	—	—	—	—	—	—
1928	...	...	...	...	...	...	...	...	...	...	50	0	0	—	—	—	—	—	—
1929	...	...	...	...	...	...	...	...	...	...	50	0	0	—	—	—	—	—	—
1930	...	...	...	...	...	...	...	...	...	...	50	0	0	—	—	—	—	—	—
											<u>£175</u>	<u>0</u>	<u>0</u>						

The Worshipful Company of Leathersellers.

1904	...	...	...	...	...	...	...	...	...	...	£52	10	0	—	—	—	—	—	—
------	-----	-----	-----	-----	-----	-----	-----	-----	-----	-----	-----	----	---	---	---	---	---	---	---



## THE MIDDLESEX HOSPITAL CANCER WING.

## The Worshipful Company of Mercers.

	Cancer Wing.	Cancer Research Fund		Cancer Wing.	Cancer Research Fund
1894 ... ..	£105 0 0	—	1918 ... ..	£125 0 0	£125 0 0
1905 ... ..	100 0 0	£150 0 0	1928 ... ..	200 0 0	—
1908 ... ..	210 0 0	—			
1911 ... ..	210 0 0	—			
1914 ... ..	—	262 10 0		£950 0 0	£537 10 0

## The Worshipful Company of Merchant Taylors.

1894 ... ..	£105 0 0	—	1913 ... ..	£105 0 0	—
1908 ... ..	105 0 0	—		£315 0 0	—

## The Worshipful Company of Saddlers.

1909 ... ..	—	5 0 0	1921 ... ..	—	£10 0 0
1910 ... ..	—	10 0 0	1922 ... ..	—	10 0 0
1911 ... ..	—	10 0 0	1923 ... ..	—	10 0 0
1912 ... ..	—	10 0 0	1924 ... ..	—	10 0 0
1913 ... ..	—	10 0 0	1925 ... ..	—	10 0 0
1914 ... ..	—	10 0 0	1926 ... ..	—	10 0 0
1915 ... ..	—	10 0 0	1927 ... ..	—	10 0 0
1916 ... ..	—	10 0 0	1928 ... ..	—	10 0 0
1917 ... ..	—	10 0 0	1929 ... ..	—	10 0 0
1918 ... ..	—	10 0 0	1930 ... ..	—	8 0 0
1919 ... ..	—	10 0 0			£213 0 0
1920 ... ..	—	10 0 0			

## The Worshipful Company of Salters.

1894 ... ..	£21 0 0	—	1912 ... ..	—	£150 0 0
1896 ... ..	26 5 0	—	1913 ... ..	—	150 0 0
1908 ... ..	—	£50 0 0	1914 ... ..	—	75 0 0
1909 ... ..	—	100 0 0		£47 5 0	£750 0 0
1910 ... ..	—	100 0 0			
1911 ... ..	—	125 0 0			

## The Worshipful Company of Skinners.

1894 ... ..	£21 0 0	—	1915 ... ..	£10 10 0	—
1908 ... ..	21 0 0	—	1918 ... ..	10 10 0	—
1911 ... ..	10 10 0	—	1924 ... ..	—	£52 10 0
1912 ... ..	21 0 0	—	1928 ... ..	21 0 0	—
1913 ... ..	21 0 0	—		£157 10 0	£52 10 0
1914 ... ..	21 0 0	—			

## The Worshipful Company of Tallow Chandlers.

1913 ... ..	£21 0 0	—
1915 ... ..	10 10 0	—
1916 ... ..	10 10 0	—
1917 ... ..	10 10 0	—
	£52 10 0	

## The Worshipful Company of Tylers and Bricklayers.

1930 ... ..	£5 5	—
-------------	------	---

## The Worshipful Company of Vintners.

1894 ... ..	£21 0 0	—
-------------	---------	---

## The Worshipful Company of Weavers.

1928 ... ..	£10 10 0	—
-------------	----------	---

INCOME AND EXPENDITURE

ACCOUNTS

BALANCE SHEETS

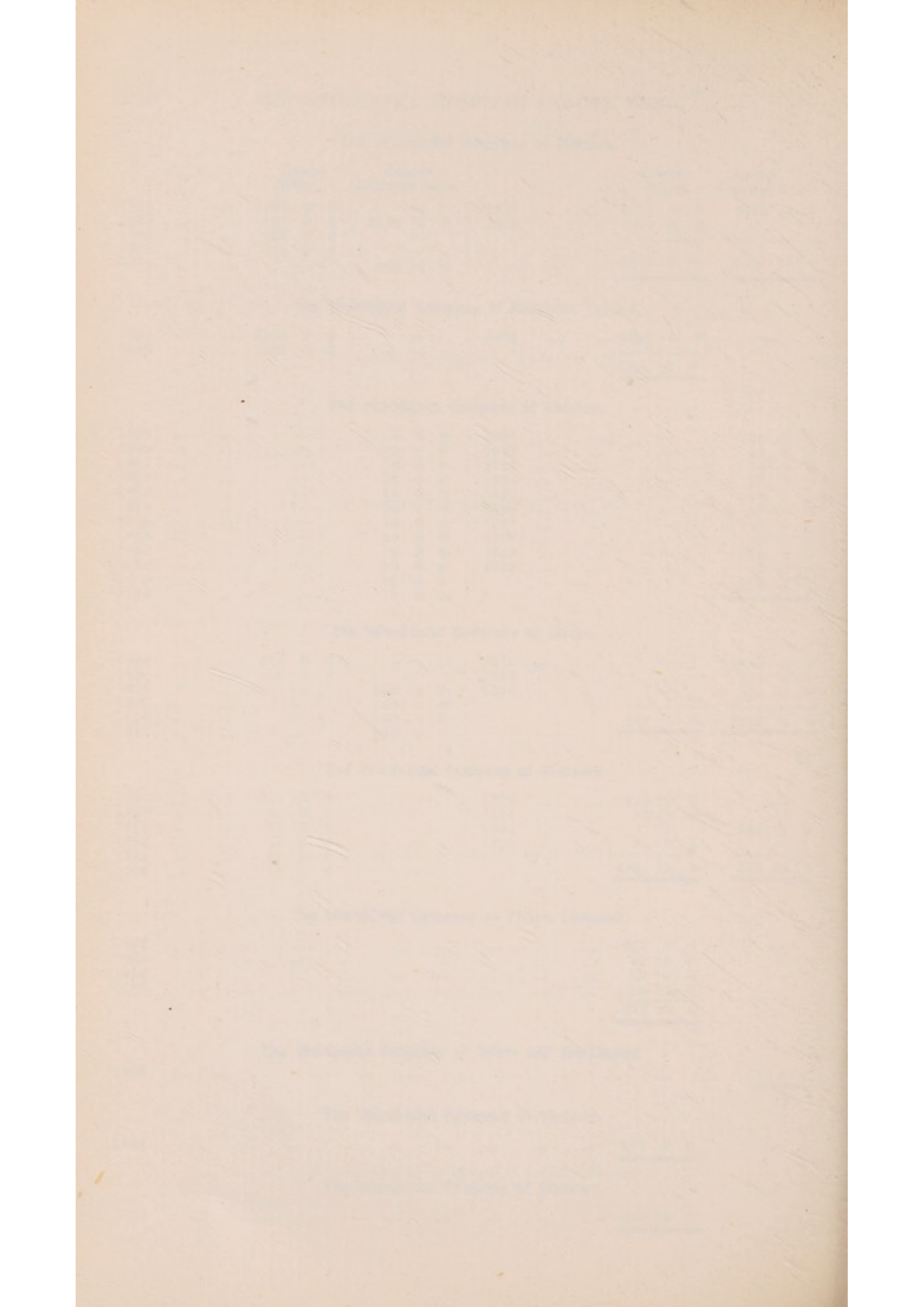

# INCOME AND EXPENDITURE

## ACCOUNTS

AND

## BALANCE SHEETS.

ORDINARY		INCOME	
I. VOLUNTARY GIFTS—			
1. Contributions, Donations, etc.			
12,327 12 7	2,410 1 10	1,000 0 0	1,410 1 10
2. Hospital (see p. 100)			
14,982 2 1	8,782 2 2	1,000 0 0	9,782 2 2
3. Other (see p. 110)			
1,000 0 0	1,110 11 2	1,000 0 0	1,110 11 2
II. GENERAL FUND—			
1. Hospital (see p. 100)			
2,000 0 0	2,000 0 0	2,000 0 0	2,000 0 0
2. Other (see p. 110)			
1,000 0 0	1,000 0 0	1,000 0 0	1,000 0 0
III. INVESTED PROPERTY—			
1. Hospital (see p. 100)			
1,000 0 0	1,000 0 0	1,000 0 0	1,000 0 0
2. Other (see p. 110)			
1,000 0 0	1,000 0 0	1,000 0 0	1,000 0 0
IV. OTHER ACCOUNTS—			
1. Hospital (see p. 100)			
1,000 0 0	1,000 0 0	1,000 0 0	1,000 0 0
2. Other (see p. 110)			
1,000 0 0	1,000 0 0	1,000 0 0	1,000 0 0
V. RESERVE FUND—			
1. Hospital (see p. 100)			
1,000 0 0	1,000 0 0	1,000 0 0	1,000 0 0
2. Other (see p. 110)			
1,000 0 0	1,000 0 0	1,000 0 0	1,000 0 0
VI. OTHER INCOME—			
1. Hospital (see p. 100)			
1,000 0 0	1,000 0 0	1,000 0 0	1,000 0 0
2. Other (see p. 110)			
1,000 0 0	1,000 0 0	1,000 0 0	1,000 0 0
VII. OTHER EXPENDITURE—			
1. Hospital (see p. 100)			
1,000 0 0	1,000 0 0	1,000 0 0	1,000 0 0
2. Other (see p. 110)			
1,000 0 0	1,000 0 0	1,000 0 0	1,000 0 0
VIII. OTHER BALANCE SHEETS—			
1. Hospital (see p. 100)			
1,000 0 0	1,000 0 0	1,000 0 0	1,000 0 0
2. Other (see p. 110)			
1,000 0 0	1,000 0 0	1,000 0 0	1,000 0 0

Dr.

## INCOME AND EXPENDITURE ACCOUNT

		INCOME.					
		£	s.	d.	£	s.	d.
<b>ORDINARY—</b>							
<b>I. VOLUNTARY GIFTS—</b>							
1. SUBSCRIPTIONS, DONATIONS, ETC.—							
Annual Subscriptions	Hospital (see p. 180)	8,449	7	10			
	Cancer Wing (see p. 195)	3,888	5	9			
					12,337	13	7
Donations—Hospital	(see p. 180)	9,207	19	2			
	Cancer Wing (see p. 215)	5,784	3	2			
					14,992	2	4
All Help League	Box				1,629	2	7
Collections	Hospital (see p. 225)	1,479	11	2			
	Cancer Wing (see p. 226)	45	0	0			
					1,524	11	2
Entertainments					Nil		
Gifts in kind					Nil		
Other Voluntary Gifts					Nil		
					30,483	9	8
2. CENTRAL FUND—							
King Edward's Hospital Fund	(Including the Convalescent Home at Clacton-on-Sea)	9,590	0	0			
Hospital Sunday Fund—Hospital		2,320	0	0			
	Cancer Wing	230	0	0			
Hospital Saturday Fund		1,013	19	6			
					13,153	19	6
					43,637	9	2
<b>II. RECEIPTS ON ACCOUNT OF SERVICES RENDERED—</b>							
1. CONTRIBUTIONS ON ACCOUNT OF SERVICES TO PATIENTS—							
(a) From Patients and their Societies—							
Patients—Hospital		12,018	17	2			
	Cancer Wing	1,349	11	0			
					13,368	8	2
Hospital Savings Association—							
Hospital		4,791	11	9			
Cancer Wing		400	9	3			
					5,192	1	0
Approved Societies—Hospital		2,570	14	11			
	Cancer Wing	403	5	11			
					2,974	0	10
Paying Patients Account					4,250	8	9
Other Sources—St. Luke's Hospital					1,045	5	11
	Refreshment Bar...				3	16	2
					26,834	0	10
(b) From Public Authorities—							
Ministry of Health—V. D. Grant		3,000	0	0			
Infant Welfare Grant		417	8	5			
					3,417	8	5
2. FEES—							
Nurses' and Probationers' Fees					30,251	9	3
					2,299	13	6
3. OTHER RECEIPTS—							
Sundries		82	4	11			
Receipts for use of Radon for Private Patients		127	7	0			
					209	11	11
<b>III. INVESTED PROPERTY—</b>							
Interest, Dividends, etc.—Hospital		9,206	3	8			
	Cancer Wing	2,807	5	6			
	Barnato-Joel	6,832	10	0			
					18,845	19	2
"David Hughes" Trust					4,442	4	4
Rents—Hospital		560	6	4			
	Cancer Wing	846	0	9			
					1,406	7	1
					24,694	10	7
ORDINARY INCOME					(Carried forward)	£101,092	14 5

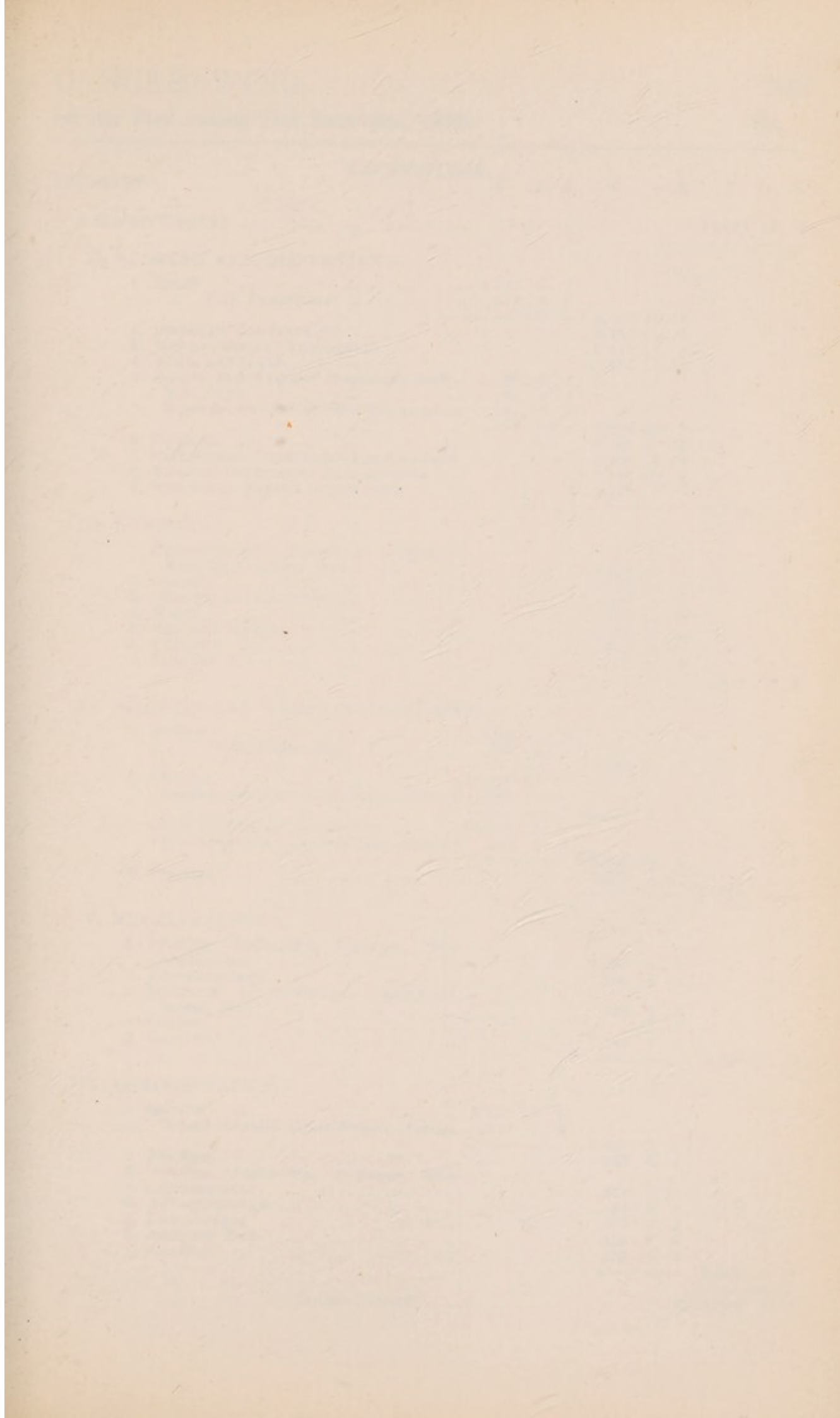

[Faint, illegible text, likely bleed-through from the reverse side of the page]

		EXPENDITURE.					
ORDINARY—		£	s.	d.	£	s.	d.
I. PROVISIONS ... ..						15,281	15 3
II. SURGERY AND DISPENSARY—							
1. Drugs ... ..	4,547	4	7				
„ V.D. Department ... ..	452	6	0				
					4,999	10	7
2. Dressings, Bandages, etc. ... ..					2,752	17	0
3. Instruments and Appliances ... ..					4,347	14	4
4. Wines and Spirits ... ..					414	17	10
5. Salaries and Wages of Dispensing Staff... ..	1,790	19	4				
V.D. Dept. ... ..	82	5	4				
Superannuation Contribution Account	151	14	7				
					2,024	19	3
6. Sundries ... ..					1,151	13	2
7. Pathological Department Examinations					3,658	8	10
8. Venereal Department Examinations ... ..					1,398	10	0
9. Services in Physics Department ... ..					1,772	0	0
						22,520	11 0
III. DOMESTIC—							
1. Renewals and Repairs of Furniture, Bedding, Crockery, etc. ... ..					4,153	19	1
2. Laundry ... ..					5,283	17	3
3. Cleaning and Chandlery ... ..					883	1	9
4. Water ... ..					438	15	4
5. Fuel and Lighting ... ..					9,202	15	2
6. Uniforms ... ..					513	12	11
7. Sundries ... ..					94	19	0
						20,571	0 6
IV. SALARIES AND WAGES (MAINTENANCE)—							
1. Medical ... ..	4,334	12	2				
„ V.D. Department ... ..	764	8	0				
					5,099	0	2
2. Nursing ... ..	14,670	17	5				
Superannuation Contribution Account	1,345	11	11				
					16,016	9	4
3. Other Officers and Employees ... ..	28,333	17	3				
Superannuation Contribution Account	303	2	3				
					28,636	19	6
4. Pensions ... ..					3,274	0	11
						53,026	9 11
V. MISCELLANEOUS—							
1. Printing, Stationery, Postages, Tele-phones, etc. ... ..					2,036	4	1
2. Advertisements ... ..					123	15	11
3. Insurance of Buildings, Equipment, Stores, etc. ... ..					570	3	3
4. Garden ... ..					Nil		
5. Sundries ... ..					348	7	0
						3,078	10 3
VI. ADMINISTRATION—							
1. Salaries ... ..	2,377	17	9				
Superannuation Contribution Account	119	5	5				
					2,497	3	2
2. Pensions ... ..					933	6	8
3. Printing, Stationery, Postages, Tele-phones, etc. ... ..					874	9	11
4. Advertisements ... ..					20	8	6
5. Law Charges ... ..					401	4	2
6. Auditors' Fees ... ..					210	0	0
7. Sundries ... ..					139	10	3
						5,076	2 8
Carried forward ... ..						£119,554	9 7





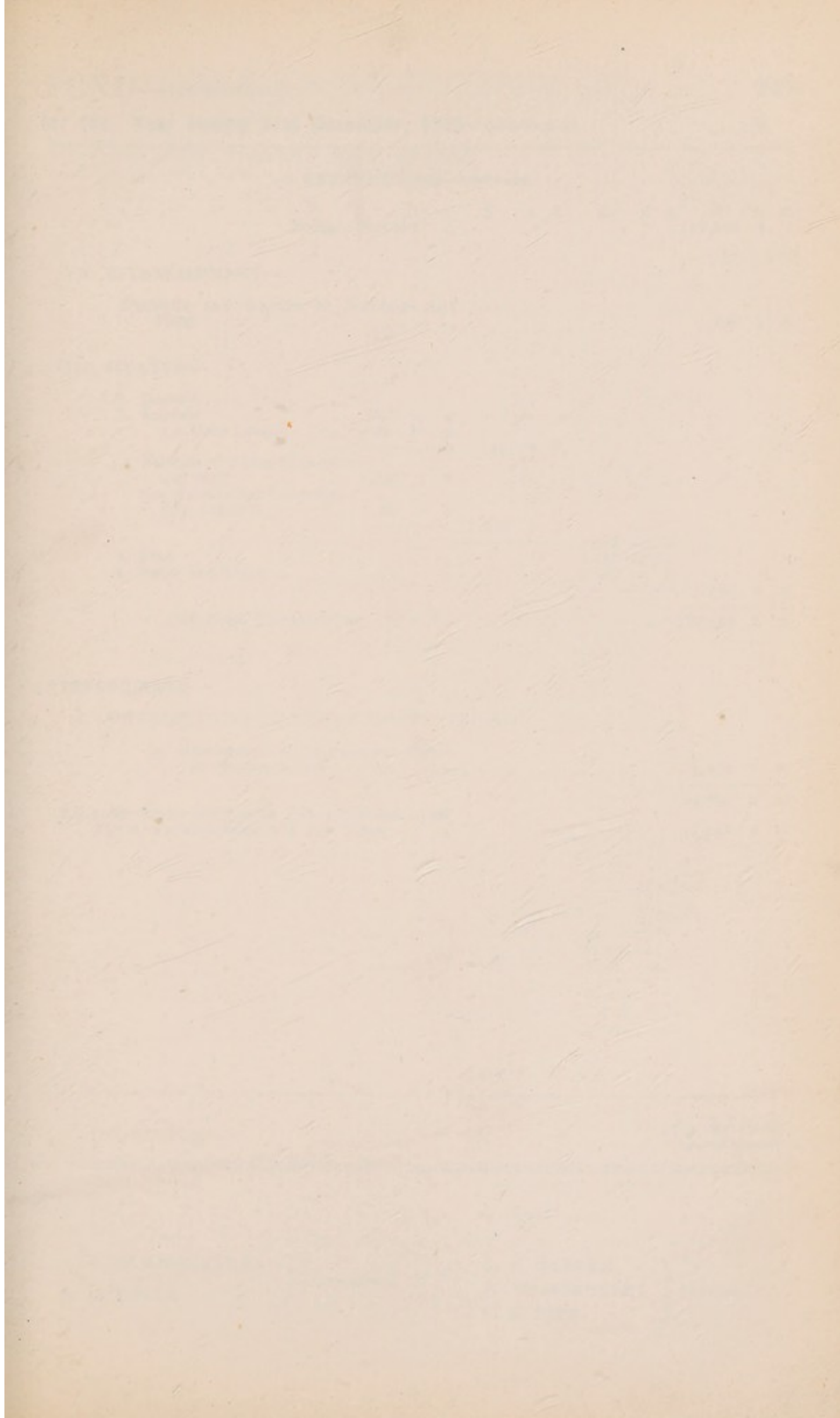

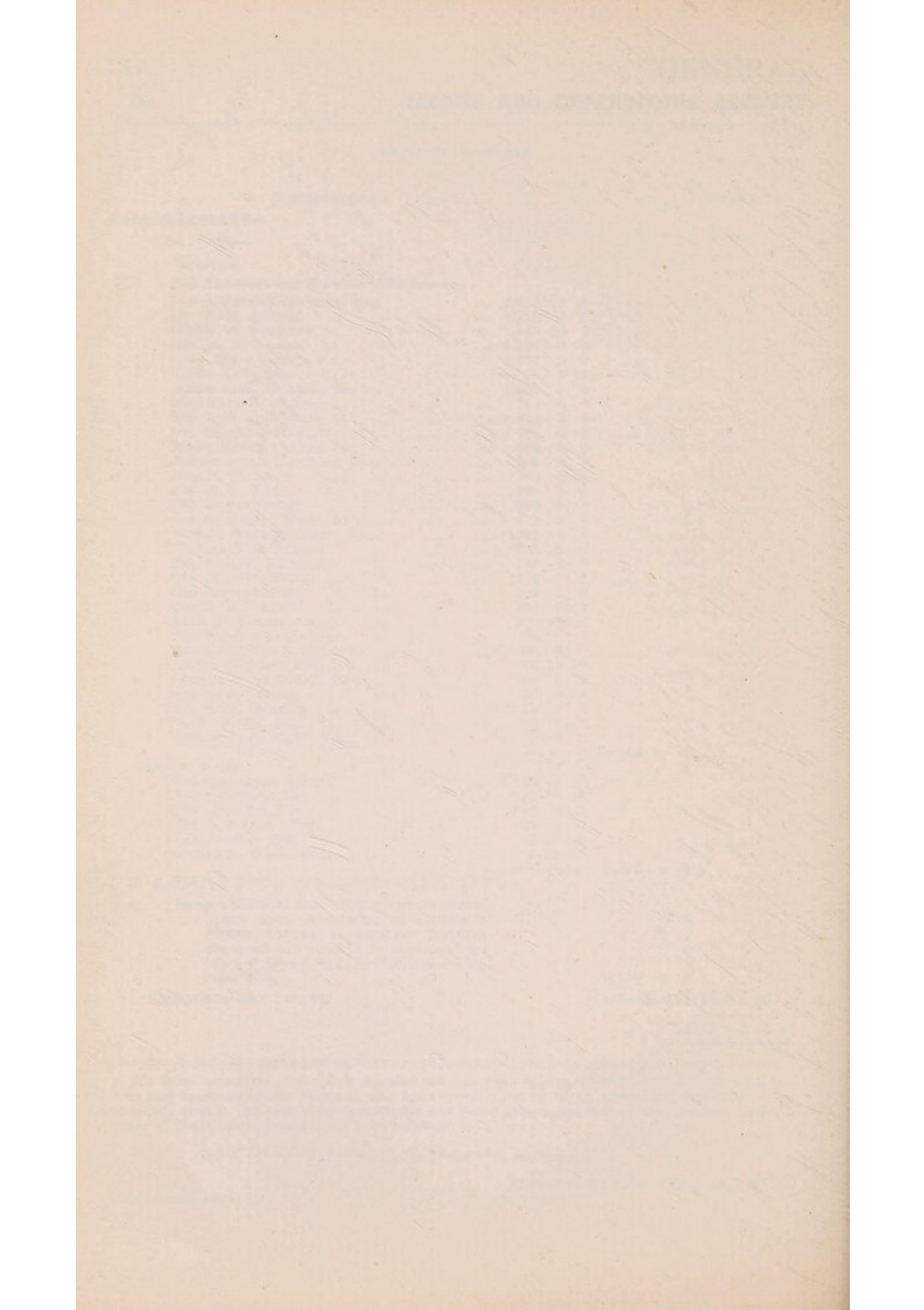

EXPENDITURE—continued.

	£	s.	d.	£	s.	d.	£	s.	d.
Brought forward ...							119,554	9	7
<b>VII. ESTABLISHMENT—</b>									
Renewals and Repairs to Buildings and Plant ... ..							1,269	5	6
<b>VIII. FINANCE—</b>									
1. Interest ... ..				Nil					
2. Appeals ... ..	£522	13	2						
All Help League ... ..	225	16	5						
				748	9	7			
Salaries of Under-Treasurer and Staff ... ..	1,252	1	8						
Superannuation Contribution Account ... ..	85	2	5						
				1,337	4	1			
							2,085	13	8
3. Rent ... ..							3,333	12	11
4. Rates and Taxes ... ..							2,330	2	1
							7,749	8	8
ORDINARY EXPENDITURE ... ..							128,564	3	9

EXTRAORDINARY—

I. CONTRIBUTIONS TO OTHER INSTITUTIONS—

(a) Maintenance of Convalescent Home at Clacton-on-Sea ... .. 1,402 5 5

129,966 9 2

BALANCE, BEING EXCESS OF TOTAL INCOME OVER TOTAL EXPENDITURE FOR THE YEAR ...

11,635 4 8

---

£141,601 13 10

G. J. MARJORIBANKS }  
R. C. BOYLE } *Treasurers.*

A. N. TAYLER }  
H. W. MOBERLEY } *Auditors.*  
C. R. PITT }

Dr.

## INCOME AND EXPENDITURE ACCOUNT

		INCOME.			
ORDINARY—		£	s. d.	£	s. d.
I. VOLUNTARY GIFTS—					
1. SUBSCRIPTIONS, DONATIONS, ETC.—					
Annual Subscriptions ( <i>see p. 180</i> )	...	46	9 0		
Donations ( <i>see p. 180</i> )	...	77	13 0		
Box Collections	...	52	18 2		
				177	0 2
2. CENTRAL FUNDS—					
King Edward's Hospital Fund	...				<i>Nil</i>
(The work of the Convalescent Home is taken into account in the Grant to the Parent Hospital.)					
Hospital Saturday Fund	...				<i>Nil</i>
Hospital Sunday Fund	...				<i>Nil</i>
Other Central Funds	...				<i>Nil</i>
II. RECEIPTS ON ACCOUNT OF SERVICES RENDERED—					
1. CONTRIBUTIONS ON ACCOUNT OF SERVICES TO PATIENTS—					
(a) From Patients and their Societies—					
Patients	...	1,347	14 2		
Hospital Contributory Associations	...		<i>Nil</i>		
Approved Societies	...	224	9 6		
Prudential Assurance Co., Ltd.	...	2,400	0 0		
Contribution from Dresden Assistance Fund	...	819	0 0		
Other Sources	...		<i>Nil</i>		
(b) From Public Authorities	...		<i>Nil</i>		
				4,791	3 8
2. FEES—					
Nurses' and Probationers' Fees	...				<i>Nil</i>
Other Fees	...				<i>Nil</i>
3. OTHER RECEIPTS—					
Sundries	...				<i>Nil</i>
					<i>Nil</i>
III. INVESTED PROPERTY—					
INTEREST AND DIVIDENDS—					
Hulke Endowment Fund	...	613	10 9		
Convalescent Home Fund	...	18	16 4		
Julia Thomas Trust Fund	...	94	1 0		
				726	8 1
Ground Rent—Carden Memorial	...		9 14 0		
Pig Account	...	54	12 6		
				790	14 7
ORDINARY INCOME	...			5,758	18 5
EXTRAORDINARY—					
I. LEGACIES	...				<i>Nil</i>
II. SAMARITAN FUND, being excess of Income over Expenditure for the year...					
				417	8 6
TOTAL INCOME	...			6,176	6 11
BALANCE, being excess of Total Expenditure over Total Income for the Year—					
Contribution from General Fund of the Hospital...	...			1,402	5 5
Carried forward	...			£7,578	12 4

THE UNIVERSITY OF CHICAGO

PHYSICS DEPARTMENT

1950

PHYSICS 309

LECTURE NOTES

BY ROBERT H. FERRY

LECTURE 1. INTRODUCTION TO QUANTUM MECHANICS

1.1. THE SCHRÖDINGER EQUATION

1.2. THE HEISENBERG UNCERTAINTY PRINCIPLE

1.3. THE TUNNELING EFFECT

1.4. THE HYDROGEN ATOM

1.5. THE SPIN OF THE ELECTRON

1.6. THE ADDITION OF ANGULAR MOMENTUM

1.7. THE PAULI EXCLUSION PRINCIPLE

THE HISTORY OF THE UNITED STATES

FROM 1776 TO 1876

[The following text is extremely faint and illegible due to the quality of the scan. It appears to be a list of names or a table of contents.]

for the Year ending 31st December, 1930.

Cr.

EXPENDITURE.

ORDINARY—

	£	s.	d.	£	s.	d.
I. PROVISIONS ... ..				2,110	15	2

II. SURGERY AND DISPENSARY—

1. Drugs, Chemicals, etc. ... ..	89	6	8			
2. Dressings, Bandages, etc. ... ..	17	12	5			
3. Instruments and Appliances ... ..	7	2	6			
4. Wines and Spirits ... ..	2	10	0			
5. Salaries and Wages of Dispensing Staff ... ..			Nil			
6. Sundries ... ..	3	1	9			
				119	13	4

III. DOMESTIC—

1. Renewals and Repairs of Furniture, Bedding, Crockery, etc. ... ..	175	19	2			
2. Laundry ... ..	346	14	7			
3. Cleaning and Chandlery ... ..	120	17	9			
4. Water ... ..	182	18	10			
5. Fuel and Lighting ... ..	571	0	5			
6. Uniforms ... ..	31	15	11			
7. Sundries ... ..	2	6	7			
				1,431	13	3

IV. SALARIES AND WAGES (MAINTENANCE)—

1. Medical ... ..				103	0	0
2. Nursing ... ..	£533	3	0			
Superannuation Contribution Account	18	3	2			
				551	6	2
3. Other Officers and Employees ... ..				629	17	4
4. Pensions ... ..				Nil		
				1,284	3	6

V. MISCELLANEOUS—

1. Printing, Stationery, Postage, and Telephones ... ..	56	4	3			
2. Advertisements ... ..			3			6
3. Insurance of Building, Equipment, Stores, etc. ... ..	43	15	8			
4. Garden ... ..	254	0	3			
5. Sundries (Conveyance of Patients and Travelling) ... ..	£56	16	3			
Sundries ... ..	55	8	9			
				112	5	0
				466	8	8

VI. ADMINISTRATION—

1. Salaries ... ..	80	0	0			
2. Pensions ... ..			Nil			
3. Printing, Stationery, Postage, Telephones, etc. ... ..			Nil			
4. Advertisements ... ..			Nil			
5. Law Charges ... ..			Nil			
6. Auditors' Fee ... ..			Nil			
7. Sundries ... ..	4	0	0			
				84	0	0

VII. ESTABLISHMENT—

1. Renewals and Repairs to Buildings and Plant ... ..	1,036	15	10			
2. Annual Cleaning ... ..			Nil			
				1,036	15	10
Carried forward ... ..				£6,533	9	9



248 THE MIDDLESEX BRANCH HOSPITAL AND HULKE  
*Dr.* **INCOME AND EXPENDITURE ACCOUNT**

INCOME—*continued.*

Brought forward ... .. £ 7,578 12 4

<p>£ 7,578 12 4</p>	
---------------------	--

£7,578 12 4

We have examined the above Account for the year ending 31st December 1930 with the books and vouchers of the Hospital and have found them to be in agreement therewith. We also certify that to the best of our knowledge and belief the regulations of the Revised Uniform System of Hospital Accounts have been followed.

PRICE, WATERHOUSE & Co., *Chartered Accountants,*

3 Frederick's Place,

Old Jewry, E.C.2.

28th March, 1931.

**THE SAMARITAN**

*Dr.* **INCOME AND EXPENDITURE ACCOUNT**

		INCOME.		£	s.	d.	£	s.	d.
TO RECEIPTS FROM PATIENTS ON ACCOUNT OF—									
(a)	Conveyance	...	...	...	...	...	113	17	8
(b)	Convalescent Treatment	...	...	...	...	...	101	14	11
(c)	Surgical Appliances	...	...	...	...	...	1,130	4	0
,, DIVIDENDS—									
	George Sturge Trust	...	...	...	...	...	37	8	10
	Spicer Trust	...	...	...	...	...	25	12	4
							63	1	2
,, INTEREST ON MORTGAGE—									
	Spicer Trust	...	...	...	...	...	630	0	0
							<u>£2,038</u>	<u>17</u>	<u>9</u>

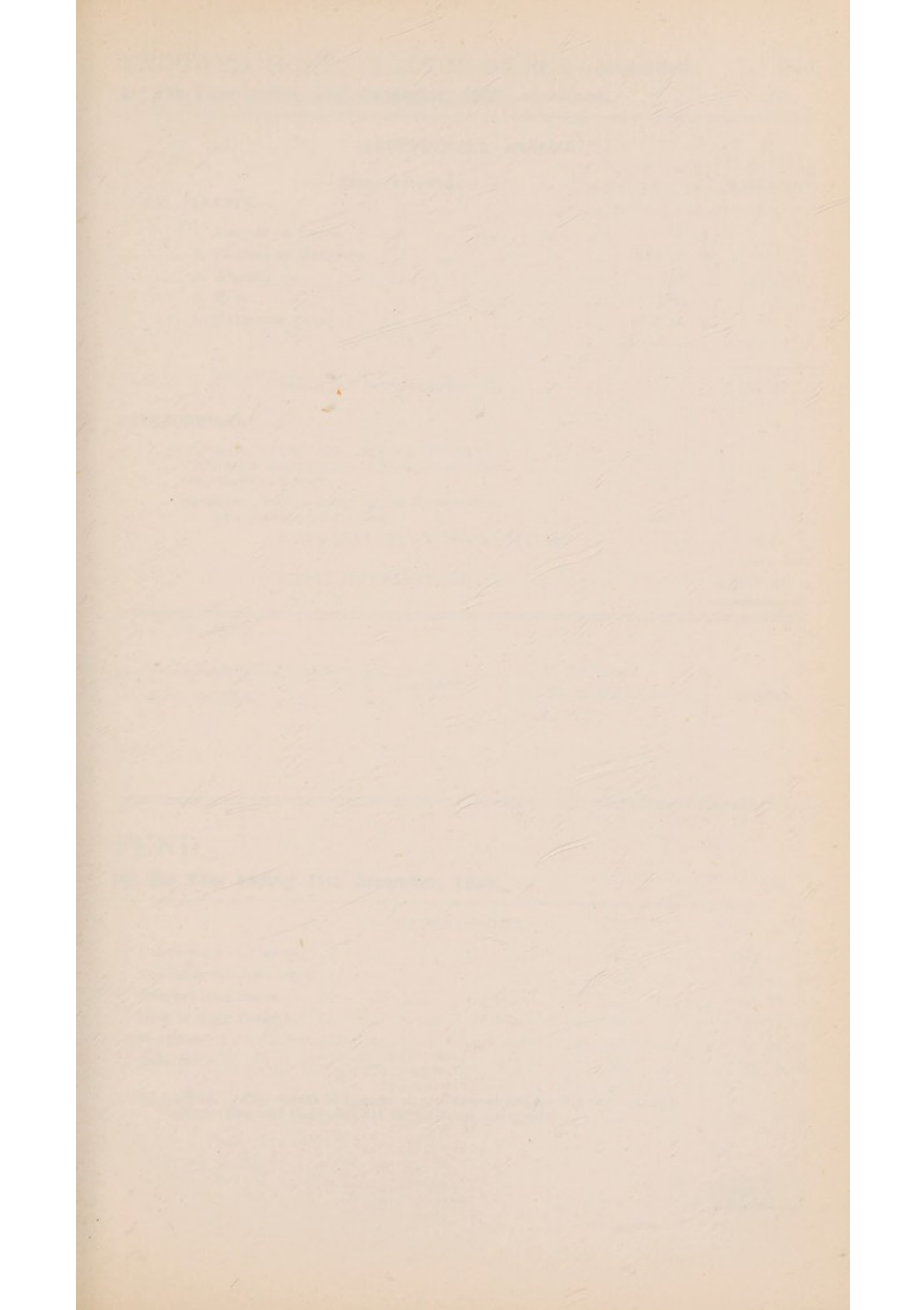

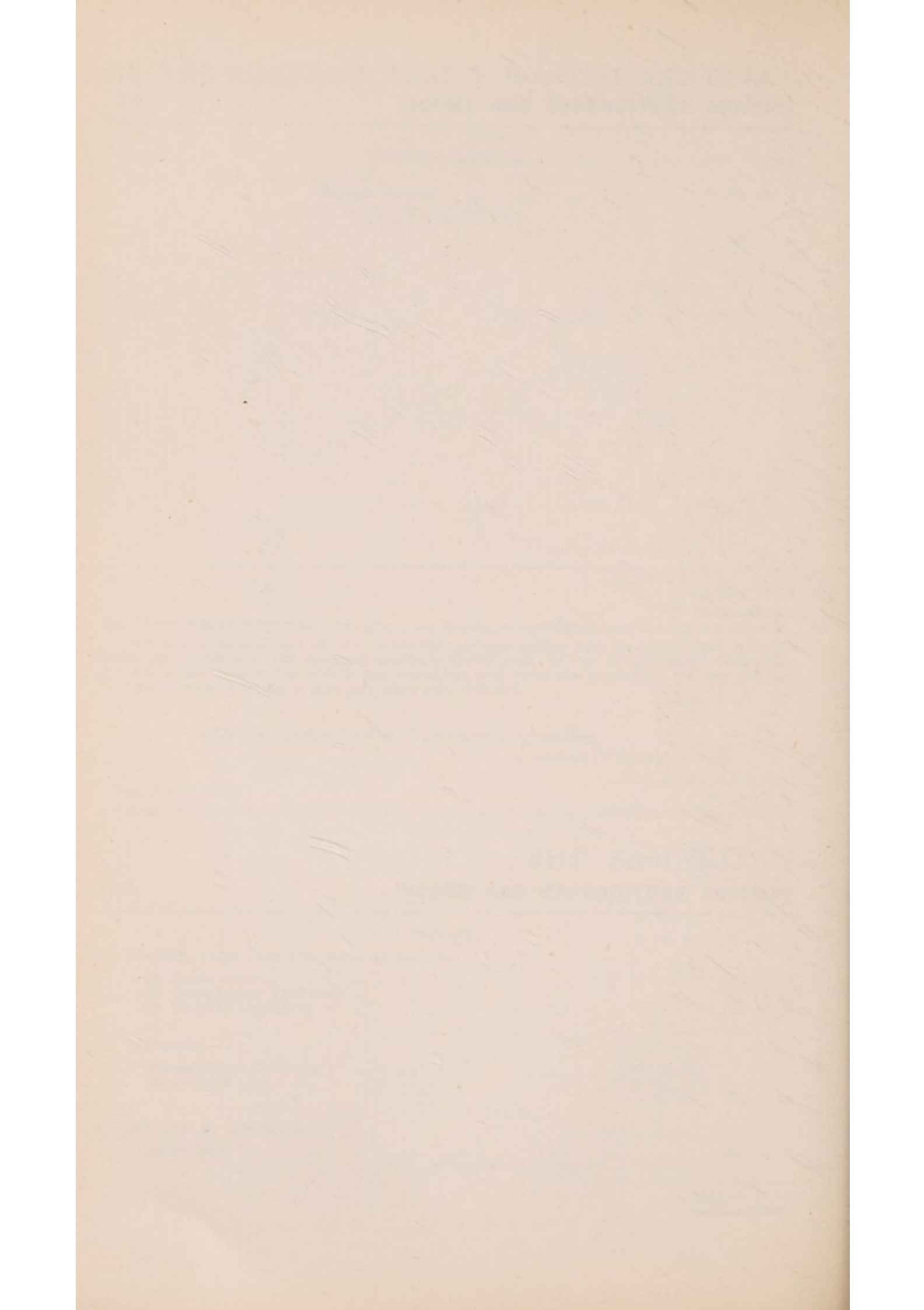

ENDOWED HOME, CLACTON-ON-SEA—*continued.*  
for the Year ending 31st December, 1930—*continued.*

249  
Cr.

EXPENDITURE—*continued.*

	£	s.	d.	£	s.	d.
Brought forward ... ..				6,533	9	9
<b>VIII. FINANCE—</b>						
1. Interest on Loans ... ..		8	7			
2. Interest on Mortgage ... ..	630	0	0			
3. Appeals ... ..			Nil			
4. Rent ... ..			Nil			
5. Rates and Taxes ... ..	414	14	0			
				1,045	2	7
ORDINARY EXPENDITURE ... ..				7,578	12	4
<b>EXTRAORDINARY—</b>						
I. CONTRIBUTIONS TO OTHER INSTITUTIONS for Maintenance of Patients at other Convalescent Homes ... .. Nil						
Samaritan Fund—being excess Expenditure over Income for the Year ... .. Nil						
EXTRAORDINARY EXPENDITURE ... ..						Nil
TOTAL EXPENDITURE ... ..				£7,578	12	4

G. J. MARJORIBANKS  
R. C. BOYLE.

} *Treasurers.*

A. N. TAYLER  
H. W. MOBERLEY  
C. R. PITT

} *Auditors.*

FUND.

for the Year ending 31st December, 1930.

Cr.

	£	s.	d.
EXPENDITURE.			
By Conveyance of Patients ... ..	182	3	7
„ Convalescent Treatment ... ..	177	18	8
„ Surgical Appliances ... ..	1,187	11	9
„ Cash to Poor Patients ... ..	19	15	10
„ Sundries ... ..	5	17	11
„ Salaries ... ..	48	1	6
„ BALANCE, being excess of Income over Expenditure for the year carried to Samaritan and Convalescent Home Fund Account ... ..	417	8	6

£2,038 17 9

Dr.

**INCOME AND EXPENDITURE ACCOUNT**

		INCOME.						£	s.	d.
To Balance from previous Account ...	...	...	...	...	...	...	20	11	5	
„ Donations and Subscriptions ...	...	...	...	...	...	...				
							<u>£20</u>	<u>11</u>	<u>5</u>	

## MISS ANNE WATSON

Dr.

**INCOME AND EXPENDITURE ACCOUNT**

		INCOME.						£	s.	d.
To Balance from previous year ...	...	...	...	...	...	...	6	3	3	
„ Interest ...	...	...	...	...	...	...	51	4	10	
„ Donation ...	...	...	...	...	...	...				
							<u>£57</u>	<u>8</u>	<u>1</u>	

## DRESDEN

Dr.

**INCOME AND EXPENDITURE ACCOUNT**

		INCOME.						£	s.	d.
TO BALANCE FROM PREVIOUS YEAR	...	...	...	...	...	...	5	19	11	
„ Receipts from Patients on account of—										
(a) Maintenance at other Convalescent Homes ...	...	...	...	...	...	...	841	7	4	
(b) Fares ...	...	...	...	...	...	...	697	14	6	
(c) Surgical Appliances ...	...	...	...	...	...	...	438	7	4	
„ Interest, Dividends, etc. ...	...	...	...	...	...	...	1,482	12	6	
							<u>£3,466</u>	<u>1</u>	<u>7</u>	

We have examined the above Accounts for the year ending 31st December 1930 with the books and vouchers of the Hospital and have found them to be in agreement therewith. We also certify that to the best of our knowledge and belief the regulations of the Revised Uniform System of Hospital Accounts have been followed.

PRICE, WATERHOUSE &amp; Co., Chartered Accountants,

3 Frederick's Place,

Old Jewry, E.C.2.

28th March, 1931.

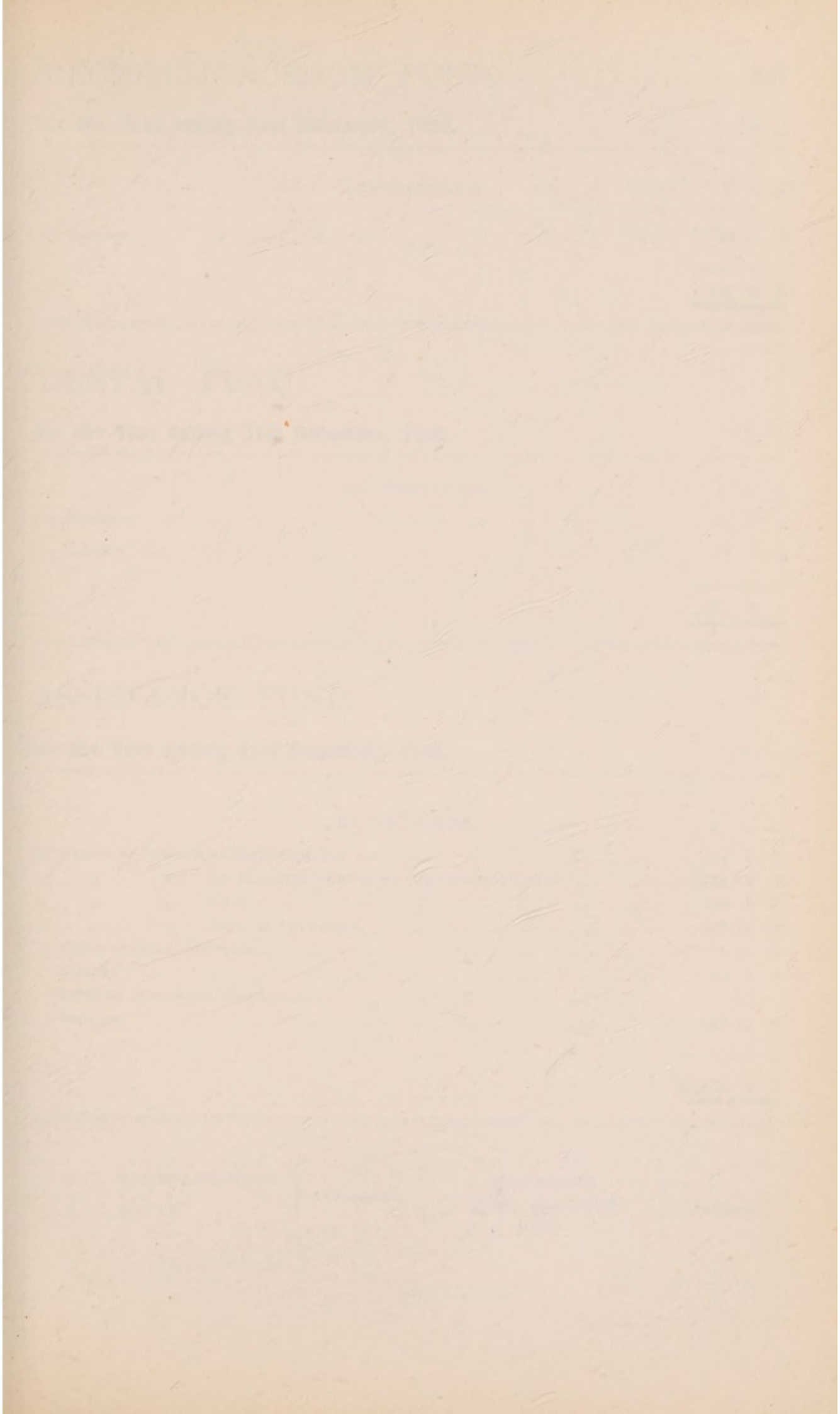

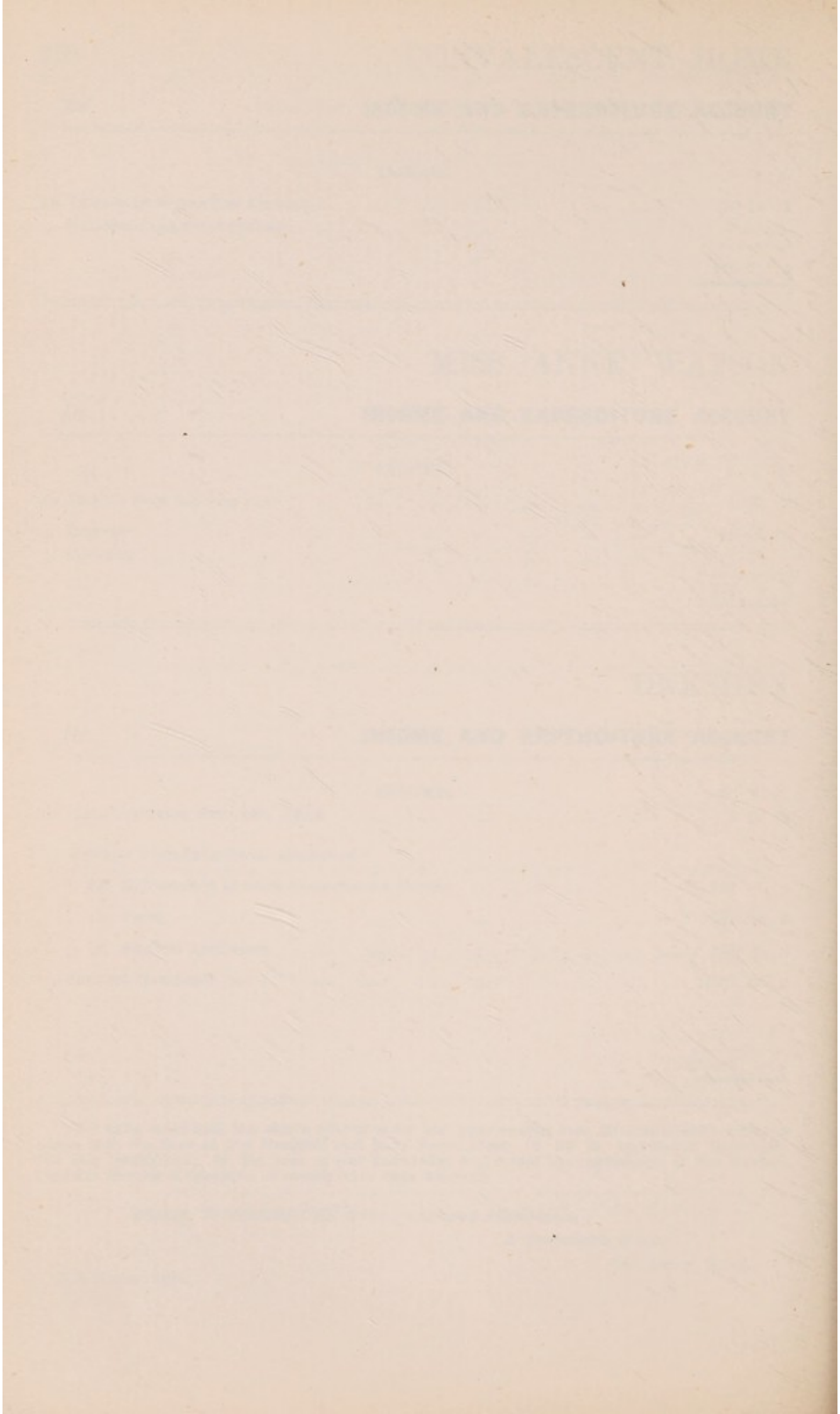

# RECREATION ROOM FUND.

251

for the Year ending 31st December, 1930.

*Cr.*

										EXPENDITURE.			
										£	s.	d.	
By Balance	...	...	...	...	...	...	...	...	...	...	20	11	5
											<u>£20 11 5</u>		

# DENTAL FUND.

for the Year ending 31st December, 1930.

*Cr.*

										EXPENDITURE.			
										£	s.	d.	
By Dentures	...	...	...	...	...	...	...	...	...	...	46	0	0
„ Balance	...	...	...	...	...	...	...	...	...	...	11	8	1
											<u>£57 8 1</u>		

# ASSISTANCE FUND.

for the Year ending 31st December, 1930.

*Cr.*

										EXPENDITURE.			
										£	s.	d.	
By Grants to Patients at Clacton-on-Sea	...	...	...	...	...	...	...	...	...	...	819	0	0
„ „ „ for Maintenance at other Convalescent Homes	...	...	...	...	...	...	...	...	...	...	1,056	8	9
„ „ „ Fares	...	...	...	...	...	...	...	...	...	...	920	5	9
„ „ „ Surgical Appliances	...	...	...	...	...	...	...	...	...	...	480	17	11
„ Other Grants to Patients...	...	...	...	...	...	...	...	...	...	...	5	17	5
„ Salaries	...	...	...	...	...	...	...	...	...	...	60	0	0
„ Printing, Stationery, Postage, etc.	...	...	...	...	...	...	...	...	...	...	—		
„ Balance	...	...	...	...	...	...	...	...	...	...	123	11	9
											<u>£3,466 1 7</u>		

G. J. MARJORIBANKS

R. C. BOYLE

} *Treasurers.*

A. N. TAYLER

H. W. MOBERLEY

C. R. PITT

} *Auditors.*



Dr.

## INCOME AND EXPENDITURE ACCOUNT

## INCOME.

	£	s.	d.
To Balance from 1929.....	15	4	4
„ Interest on Investment.....	105	7	0
„ Donation (see page 195) .....	5	5	0

---



---

£125 16 4

We have examined the above Account for the year ending 31st December 1930 with the books and vouchers of the Hospital and have found them to be in agreement therewith. We also certify that to the best of our knowledge and belief the regulations of the Revised Uniform system of Hospital Accounts have been followed.

PRICE, WATERHOUSE & Co.,  
Chartered Accountants,  
3 Frederick's Place,  
Old Jewry, E.C.2.

28th March, 1931.

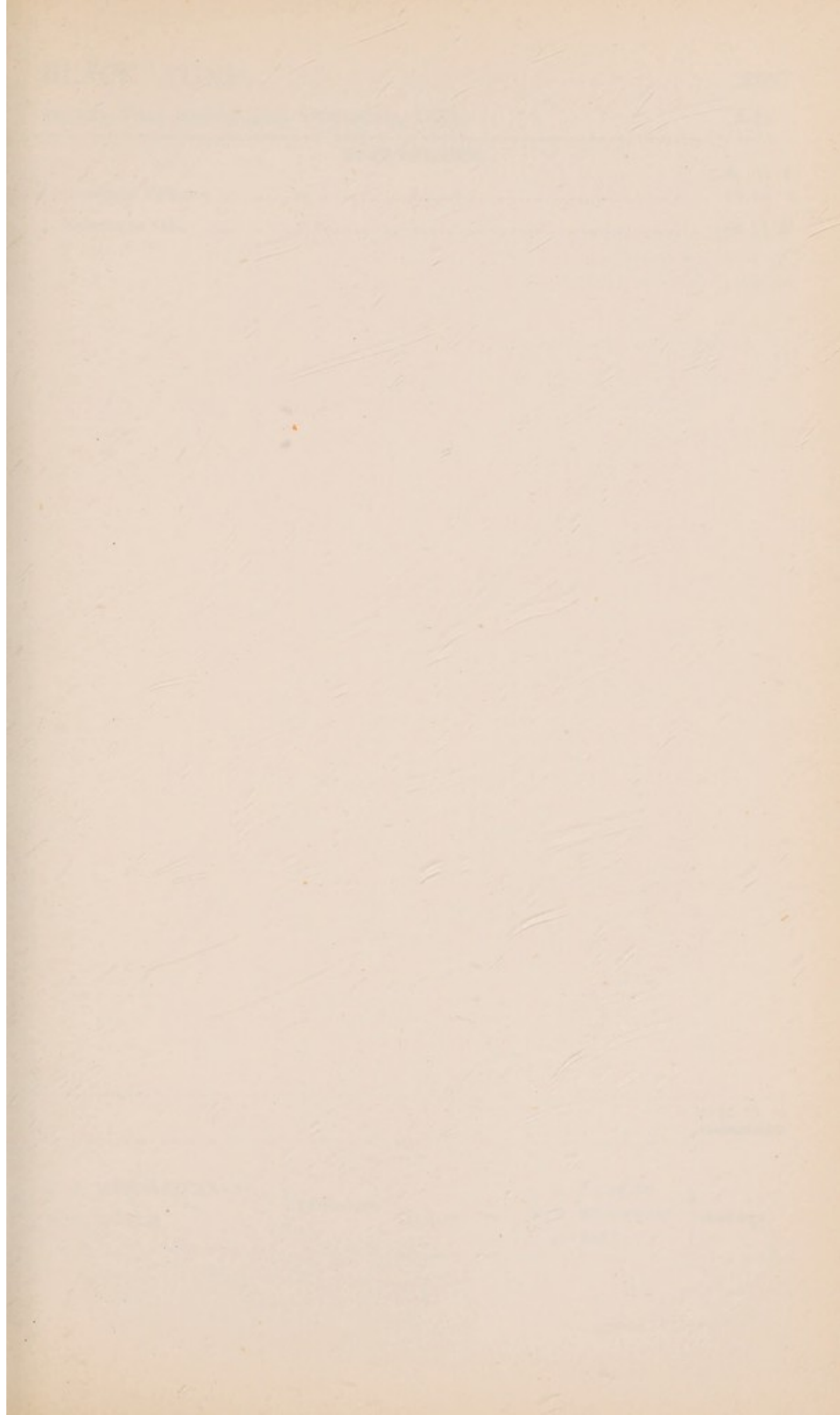

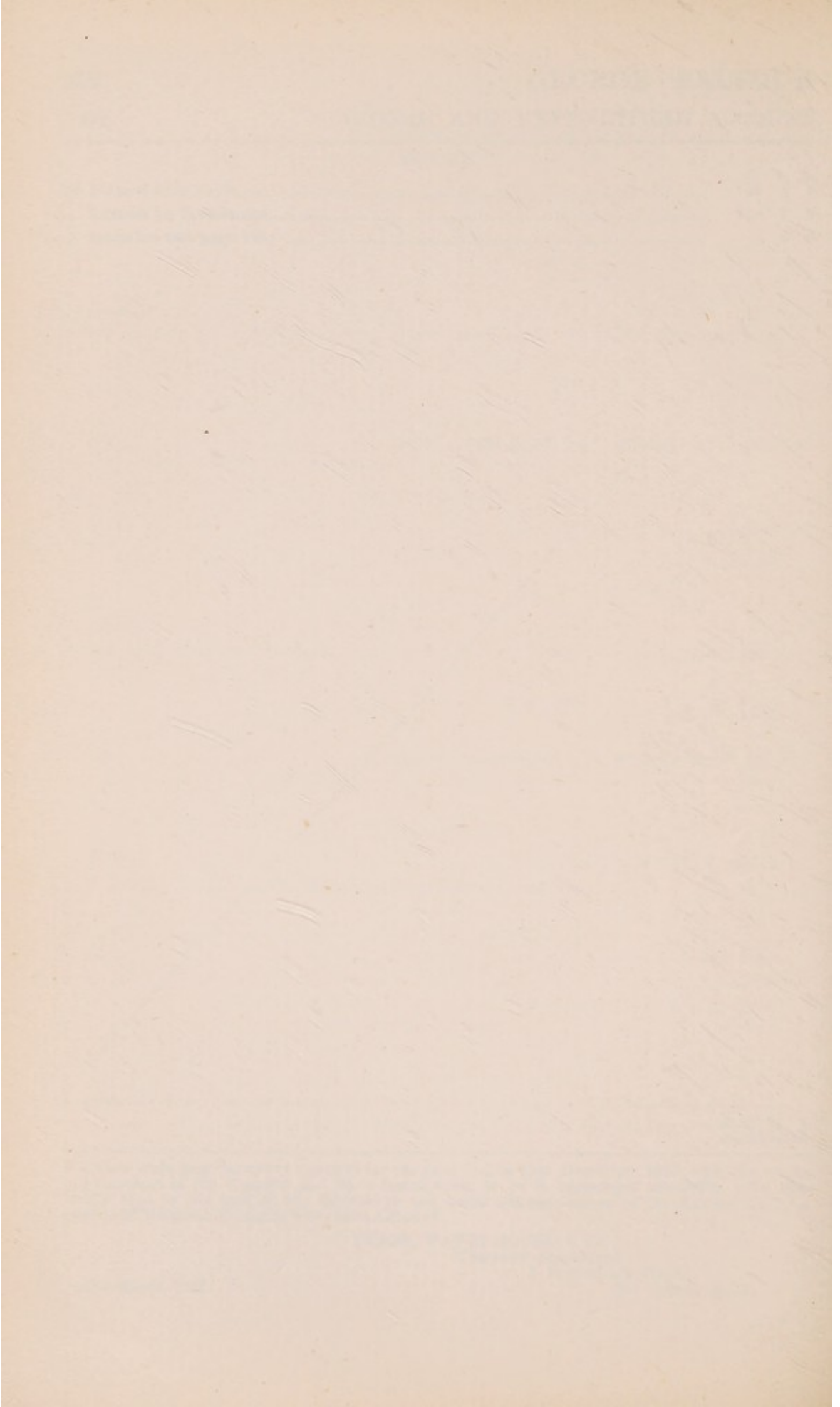

BLACK FUND.

253

or the Year ending 31st December, 1930.

Cr.

EXPENDITURE.

	£	s.	d.
By Grants to Patients .....	60	18	6
„ Balance to 1931 .....	64	17	10

£125 16 4

G. J. MARJORIBANKS }  
 R. C. BOYLE } *Treasurers.*

A. N. TAYLER }  
 H. W. MOBERLEY } *Auditors.*  
 C. R. PITT }

Dr.

## INCOME AND EXPENDITURE ACCOUNT

						INCOME.					
						£	s.	d.	£	s.	d.
Subscriptions and Donations	...	...	...	...	...				64,071	14	4
Old Middlesex Men's Fund	...	...	...	...	...				257	0	0
Middlesex Students' Fund	...	...	...	...	...				5	5	0
QUEEN ALEXANDRA MEMORIAL WING—											
<i>Per</i> Ladies' Committee Fund	...	...	...	...	...	3,866	10	3			
„ Nursing Staff Fund	...	...	...	...	...		4	11	6		
									3,871	1	9
Interest, Dividends, etc.	...	...	...	...	...				1,577	17	10

---

£69,782 18 11

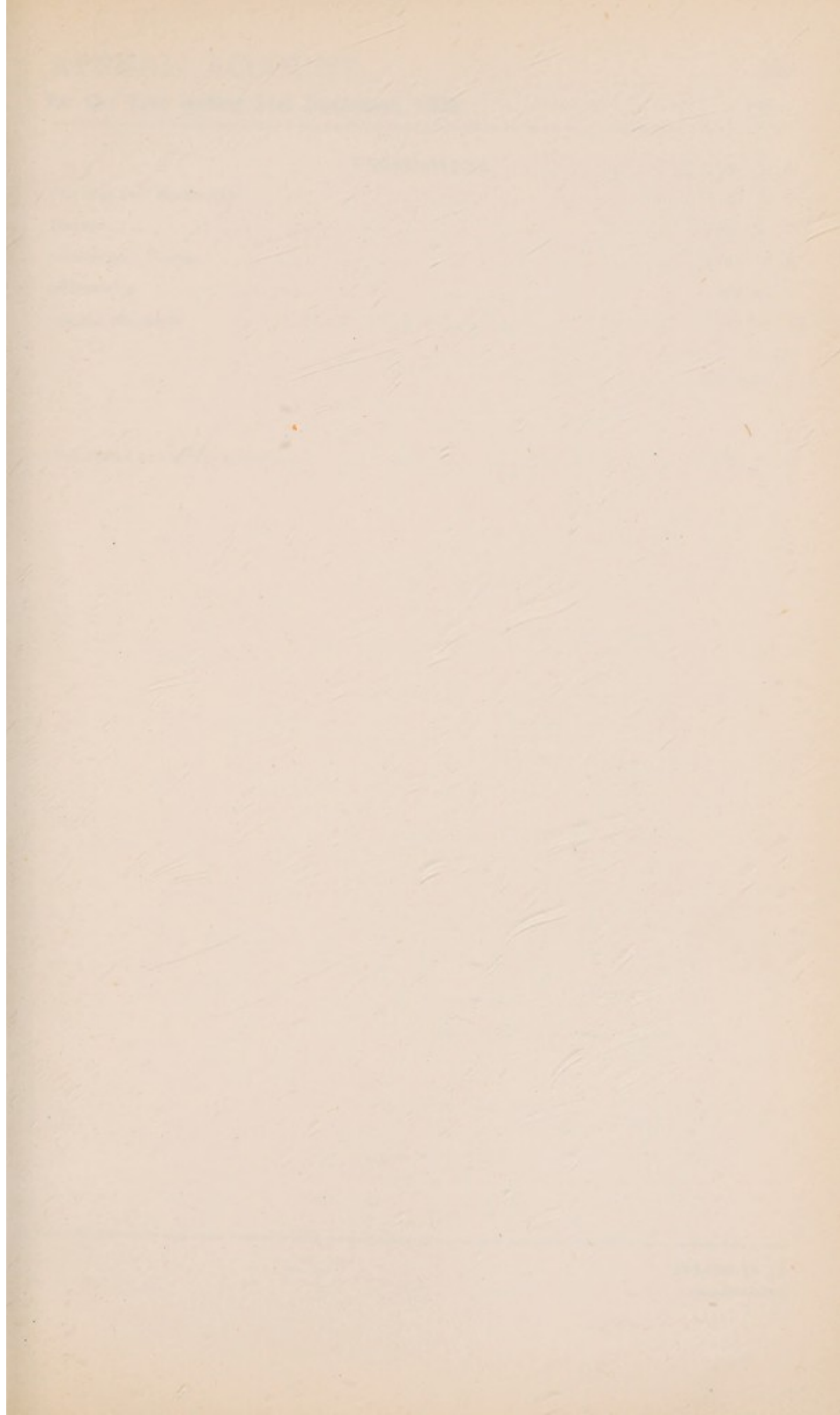

THE UNIVERSITY OF CHICAGO  
PHYSICS DEPARTMENT

Faint, illegible text, possibly bleed-through from the reverse side of the page.

# APPEAL ACCOUNT.

255

for the Year ending 31st December, 1930.

Cr.

										EXPENDITURE.		
										£	s.	d.
Printing and Stationery	...	...	...	...	...	...	...	...	...	50	3	0
Postage	...	...	...	...	...	...	...	...	...	1,343	15	0
Salaries and Wages	...	...	...	...	...	...	...	...	...	4,198	3	0
Advertising	...	...	...	...	...	...	...	...	...	464	12	1
General Expenses	...	...	...	...	...	...	...	...	...	202	17	3
										<hr/>		
										6,259	10	4

Transferred to Capital Account...	...	...	...	...	...	...	...	...	...	63,523	8	7
-----------------------------------	-----	-----	-----	-----	-----	-----	-----	-----	-----	--------	---	---

£69,782 18 11



## LIABILITIES.

	£	s.	d.	£	s.	d.	£	s.	d.
1. To SUNDRY CREDITORS—									
General Fund ... ..				24,239	1	3			
Cancer Wing ... ..				53	5	4			
Convalescent Home Fund ... ..				1,216	9	7			
Reconstruction Fund ... ..				2	2	0			
									25,510 18 2
NOTE.—									
Estimated Capital Liability on Buildings	£20,820	0	0.						
2. „ LOANS TO HOSPITAL—									
General Fund—									
St. Luke's Hospital ... ..							2,000	0	0
On Account of Special Funds—									
Convalescent Home Fund—									
Mortgage from Spicer Trust Fund ... ..							21,000	0	0
INTERNAL LOANS—									
On Account of Special Funds—									
Spicer Trust Fund ... ..							2	4	
Convalescent Home Fund—									
Advance from General Fund ... ..				6,646	12	8			
Dresden Assistance Fund—									
Advance from Convalescent Home Fund ... ..				1,011	17	11			
On Account of Buildings and Equipment—									
Reconstruction Fund—									
Advance from General Fund ... ..				9,472	3	8			
On Account of General Fund—									
General Fund—									
Advance from Nurses' Home Building Fund				47	0	0			
Cancer Wing—									
Advance from Reconstruction Fund ... ..				1	1	0			
									17,178 17 7
3. „ CAPITAL ACCOUNTS—									
(a) Hospital Endowments (as per Schedule No. 1) ... ..				386,646	0	10			
(b) Special Funds (as per Schedule No. 2)... ..				91,492	3	10			
(c) Buildings and Equipment (as per Schedule No. 3) ... ..				891,432	13	7			
(d) General Fund (as per Schedule No. 4)... ..				68,824	9	1			
									1,438,395 7 4
(*—Funds in Court held for the benefit of the Hospital £22,691 0 0.)									
4. „ UNEXPENDED INCOME BALANCES OF SPECIAL FUNDS—									
Convalescent Home Recreation Room Fund				20	11	5			
Dresden Assistance Fund ... ..				123	11	9			
Miss Anne Watson Dental Fund ... ..				11	8	1			
George Balfour Black Fund... ..				64	17	10			
									220 9 1
Carried forward ... ..									£1,504,305 12 2

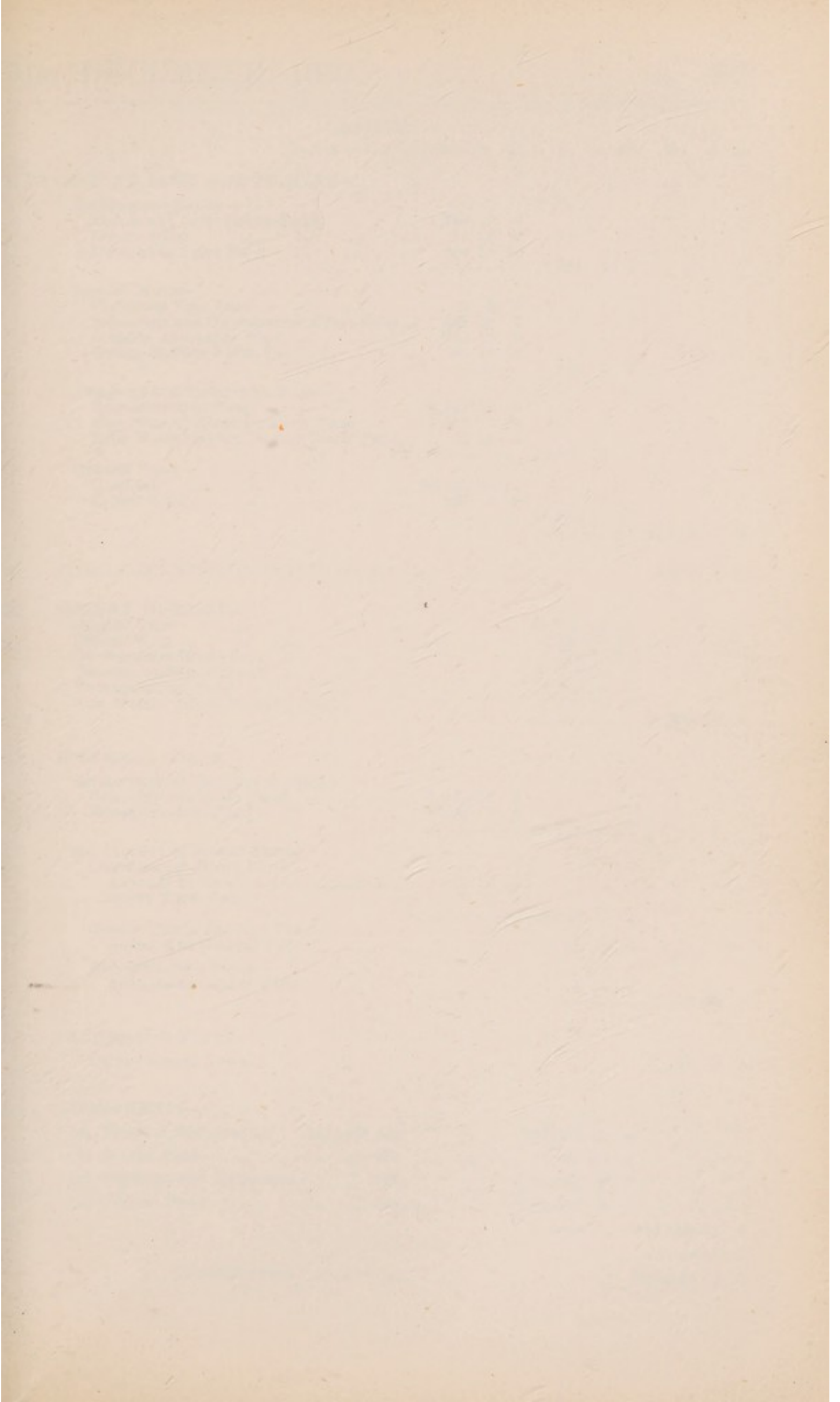

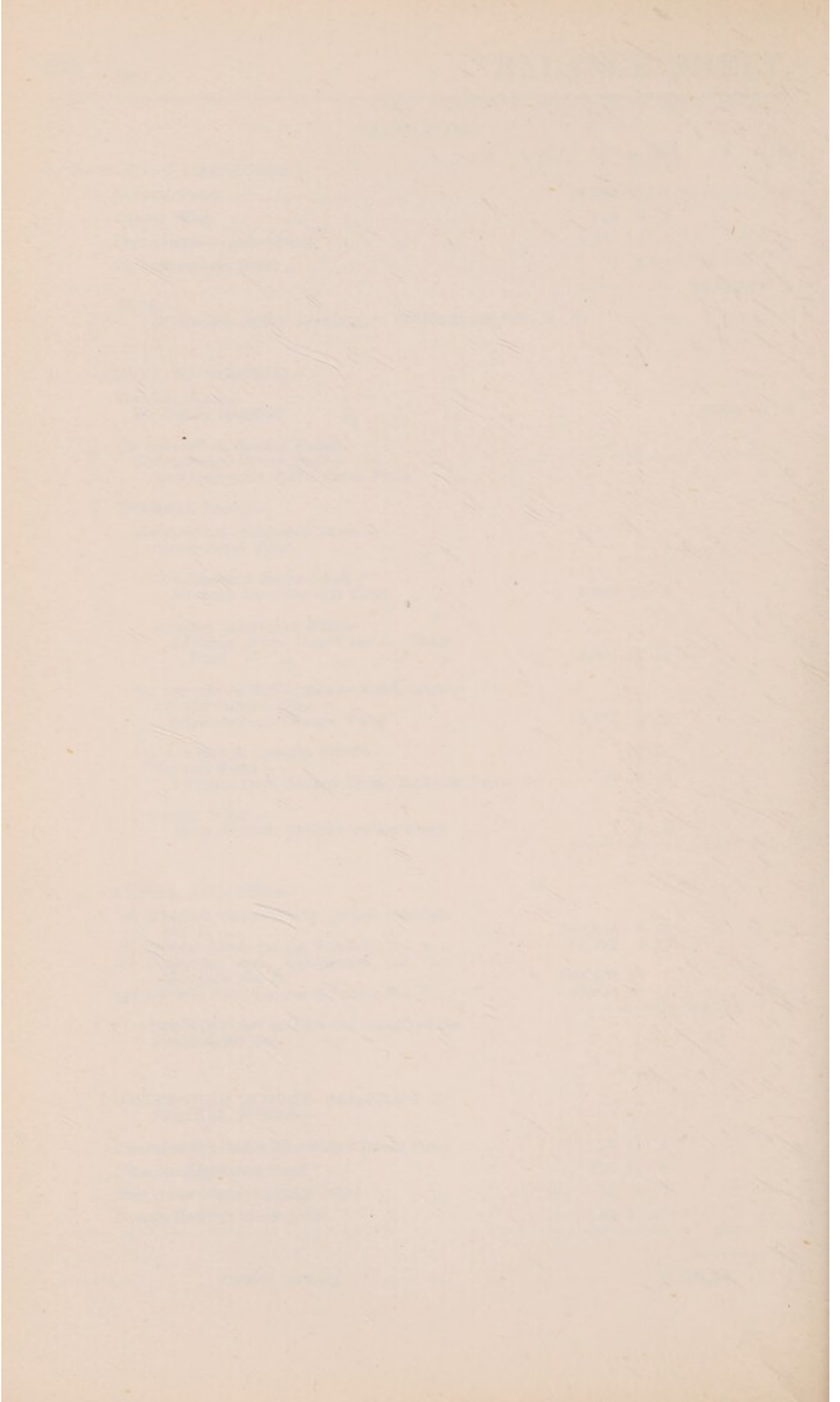

## ASSETS.

	£	s.	d.	£	s.	d.	£	s.	d.
<b>1. BY CASH AT BANK AND IN HAND—</b>									
Endowment Funds—									
Permanent Endowment Fund	...	...	1,144	8	6				
Cancer Wing	...	...	31	10	0				
Debenham Trust Fund	...	...	125	10	10				
						1,301	9	4	
Special Funds—									
Christmas Tree Fund	...	...	3	9	2				
Samaritan and Convalescent Home Fund	...	...	134	19	7				
Dresden Assistance Fund	...	...	678	19	6				
George Balfour Black Fund	...	...	64	17	10				
						882	6	1	
Buildings and Equipment Fund—									
Reconstruction Fund	...	...	4,847	14	3				
New Nurses' Home Building Fund	...	...	7,883	4	8				
Lord Woolavington Paying Block Fund	...	...	40	15	3				
						12,771	14	2	
General Fund—									
Hospital	...	...	26,723	10	11				
Cancer Wing	...	...	398	7	0				
						27,121	17	11	
									42,077 7 6
<b>2. „ STOCKS OF UNISSUED STORES ON HAND</b>									
									3,001 7 11
<b>3. „ SUNDRY DEBTORS—</b>									
General Fund	...	...				10,711	5	9	
Cancer Wing	...	...				1,036	18	11	
Convalescent Home Fund	...	...				889	13	10	
Dresden Assistance Fund	...	...				470	15	2	
Reconstruction Fund	...	...				1,117	5	8	
New Nurses' Home Building Fund	...	...				172	15	0	
									14,398 14 4
<b>4. „ INTERNAL LOANS—</b>									
On Account of the General Fund—									
Convalescent Home Fund	...	...	6,646	12	8				
Reconstruction Fund	...	...	9,472	3	8				
						16,118	16	4	
On Account of Special Funds—									
Convalescent Home Fund—									
Advance to Dresden Assistance Fund	...	...	1,011	17	11				
Spicer Trust Fund	...	...		2	4				
						1,012	0	3	
Nurses' Home Building Fund—									
Advance to General Fund	...	...				47	0	0	
Reconstruction Fund—									
Advance to Cancer Wing	...	...				1	1	0	
									17,178 17 7
<b>5. „ LAUNDRY MOTOR—</b>									
Outlay carried forward	...	...							1,154 1 6
<b>6. „ INVESTMENTS—</b>									
(a) Hospital Endowments	(see page 263)		385,344	11	6				
(b) Special Funds	( „ „ 266)		77,491	13	2				
(c) Buildings and Equipment	( „ „ 268)		56,763	2	0				
(d) General Fund	( „ „ 268)		17,814	8	0				
									537,323 14 8
Carried forward	...	...							£615,134 3 6

LIABILITIES—*continued.*

	£	s.	d.
Brought forward ... ..	1,504,305	12	2
<hr/>			
<hr/>			
£1,504,305 12 2			

We have examined the above Balance Sheet for the year ending 31st December 1930 with the books and vouchers of the Hospital and have found them to be in agreement therewith. We certify that to the best of our knowledge and belief the regulations of the Revised Uniform System of Hospital Accounts have been followed. During the year we inspected the documents of title in respect of the freehold and leasehold land and buildings, and have had produced to us certificates from bankers and others verifying the investments and the balances with bankers at the date of the Balance Sheet.

PRICE, WATERHOUSE & Co.,  
Chartered Accountants,

28th March, 1931.

3 Frederick's Place, Old Jewry, E.C.2.

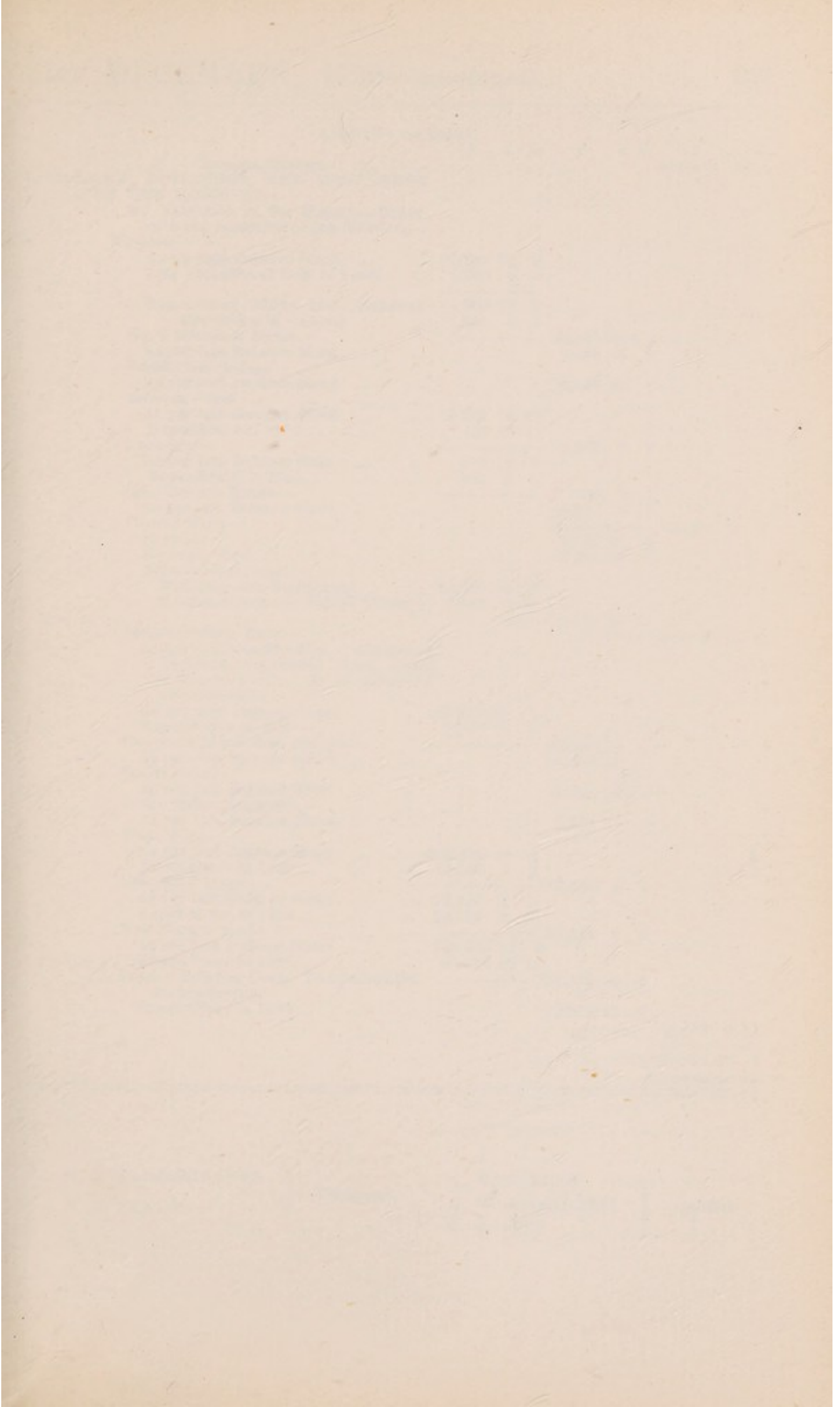

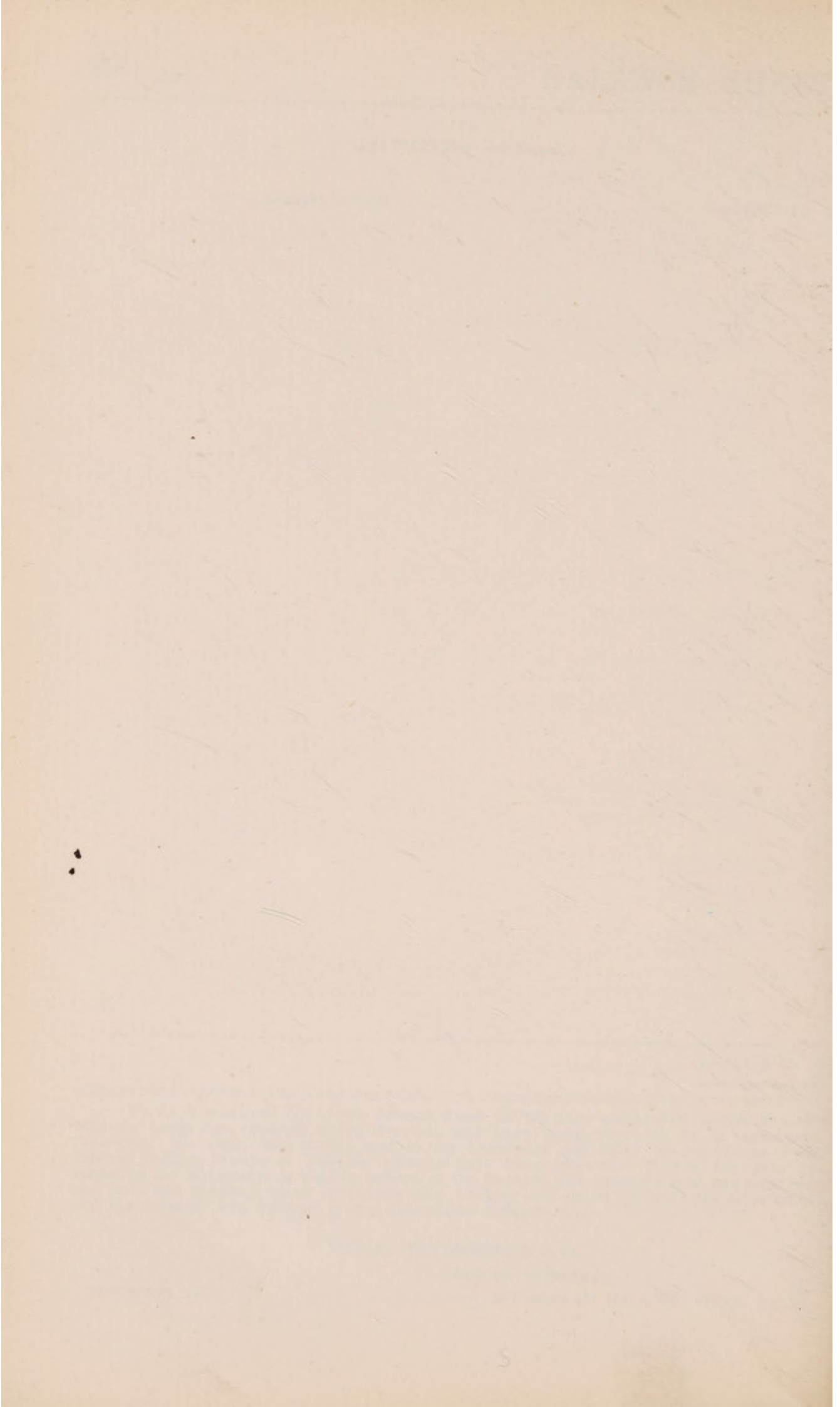

ASSETS—continued.

	£	s.	d.	£	s.	d.	£	s.	d.
Brought forward ... ..							615,134	3	6
<b>7. TO LAND, BUILDINGS, AND EQUIPMENT OF THE HOSPITAL—</b>									
No Valuation in the Hospital Books, with the exception of the following—									
Hospital—									
As per last Balance Sheet ... ..	49,800	11	9						
Less Proceeds of Sale of Lease ... ..	5,000	0	0						
Expenditure during 1930 (including alterations to Chapel) ... ..	44,800	11	9						
	1,961	4	7						
No. 4 Mortimer Street—							46,761	16	4
As per last Balance Sheet ... ..							1,456	16	9
Residential College—									
As per last Balance Sheet ... ..							4,326	15	1
Radium—Cost ... ..									
As per last Balance Sheet ... ..	1,212	6	10						
Expenditure in 1930 ... ..	132	13	11						
Laundry—							1,345	0	9
As per last Balance Sheet ... ..	174	16	9						
Expenditure in 1930... ..	207	8	0						
Convalescent Home—							382	4	9
As per last Balance Sheet ... ..							40,931	6	11
Cancer Wing—									
Hospital ... ..							3,167	17	0
Radium—Cost ... ..							6,307	7	7
Barnato-Joel Trust—									
Buildings and Equipment... ..	60,360	6	9						
Nassau Street and Suffolk Mews... ..	9,711	6	10						
							70,071	13	7
Reconstruction Fund—									
Hospital Reconstruction (Preliminary Expenses, Incidental Costs, Costs of Transference). To be allocated on completion—									
As per last Balance Sheet ... ..	14,223	11	1						
Expenditure in 1930 ... ..	5,245	14	6						
Cleveland Street Sick Asylum—							19,469	5	7
As per last Balance Sheet ... ..							61,160	18	3
Boiler House—									
As per last Balance Sheet ... ..							49,141	11	6
Boiler House Subways—									
As per last Balance Sheet ... ..							3,139	17	6
West Wing—									
As per last Balance Sheet ... ..	202,494	19	1						
Expenditure in 1930 ... ..	16,148	7	0						
Residents' House—							218,643	6	1
As per last Balance Sheet ... ..	12,327	2	1						
Expenditure in 1930 ... ..	34,184	2	0						
New Nurses' Home—							46,511	4	1
As per last Balance Sheet ... ..	189,983	13	5						
Expenditure in 1930 ... ..	98,540	19	10						
Sundry Building Costs. To be allocated on completion—							288,524	13	3
Expenditure in 1930 ... ..							27,829	13	8
							714,420	9	11
							£1,504,305	12	2

G. J. MARJORIBANKS }  
 R. C. BOYLE } *Treasurers.*

A. N. TAYLER }  
 H. W. MOBERLEY } *Auditors.*  
 C. R. PITT }



## SCHEDULE I.—HOSPITAL ENDOWMENTS.

NAME OF FUND.		AMOUNT.					
		£	s.	d.	£	s.	d.
GENERAL HOSPITAL.							
Permanent Endowment Fund	... ..				138,249	14	1
Donation received in 1922—							
The Lord Bearsted's Gift	... ..				1,000	0	0
As per last Balance Sheet	... ..				139,249	14	1
Less Funds in Court held for the benefit of the Hospital	... ..				2,295	0	0
					136,954	14	1
Donations :—							
Colonel Claude Beddington	... ..	1,050	0	0			
J. G. Evans, Esq.	... ..	1,050	0	0			
Trustees of the late Sir William Towle	... ..	1,050	0	0			
A. Hawkins, Esq. "In Affectionate Memory of Harold Alfred Hawkins"	... ..	500	0	0			
The Staff of the National Bank, Ltd.	... ..	205	0	0			
The Staff of Messrs. H. H. Finch, Ltd.	... ..	117	4	6			
The Middlesex County Bowling Association	... ..	105	0	0			
Percival Beaumont Grubb, Esq.	... ..	100	0	0			
Executors of the late Mrs. Jordan	... ..	50	0	0			
The Staff of Messrs. Waring and Gillow, Ltd.	... ..	26	13	0			
The Glenster Hat Factory	... ..	20	0	0			
The British National Opera Company, Ltd.	... ..	19	3	0			
Miss L. Violet Moore	... ..	2	0	0			
					4,295	0	6
					141,249	14	7
Less Loss on Realisation of Securities	... ..				432	12	7
					140,817	2	0
"Marshall" Trust Fund	... ..				562	10	0
"William Hollins" Fund	... ..				278	9	3
"Robert Nash" Wards	... ..				2,377	0	0
"Dresden" Settlement Fund	... ..				8,993	0	0
"Hanmer" Trust Fund	... ..				114	0	0
Sir David Salomon's Insurance Fund	... ..				36	0	0
Prince Francis of Teck Memorial Fund	... ..				28,867	9	0
Debenham Trust—							
As per last Balance Sheet	... ..				1,560	15	6
Dividends in 1930	... ..				125	0	0
					1,685	15	6
Carried forward	... ..				183,731	5	9

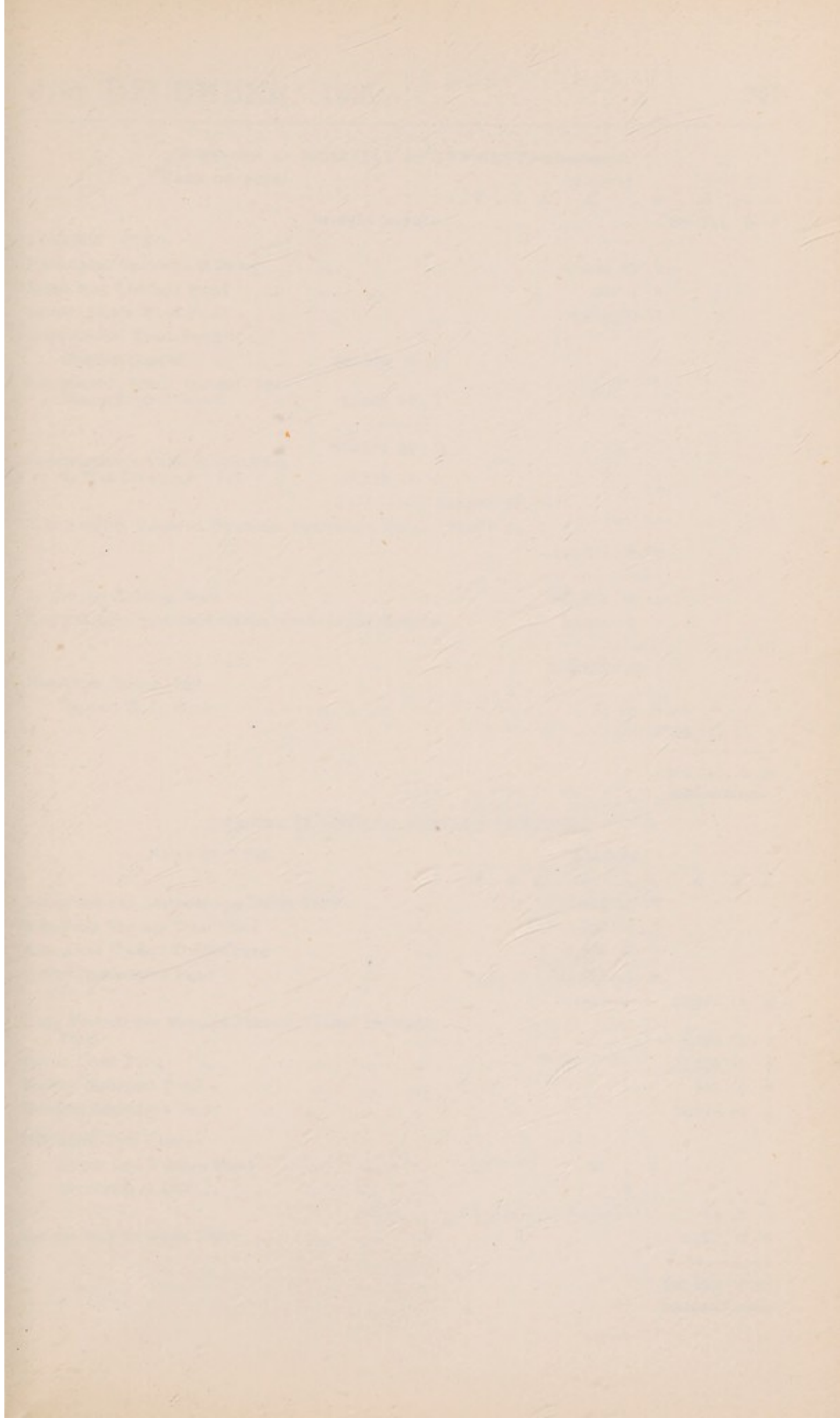

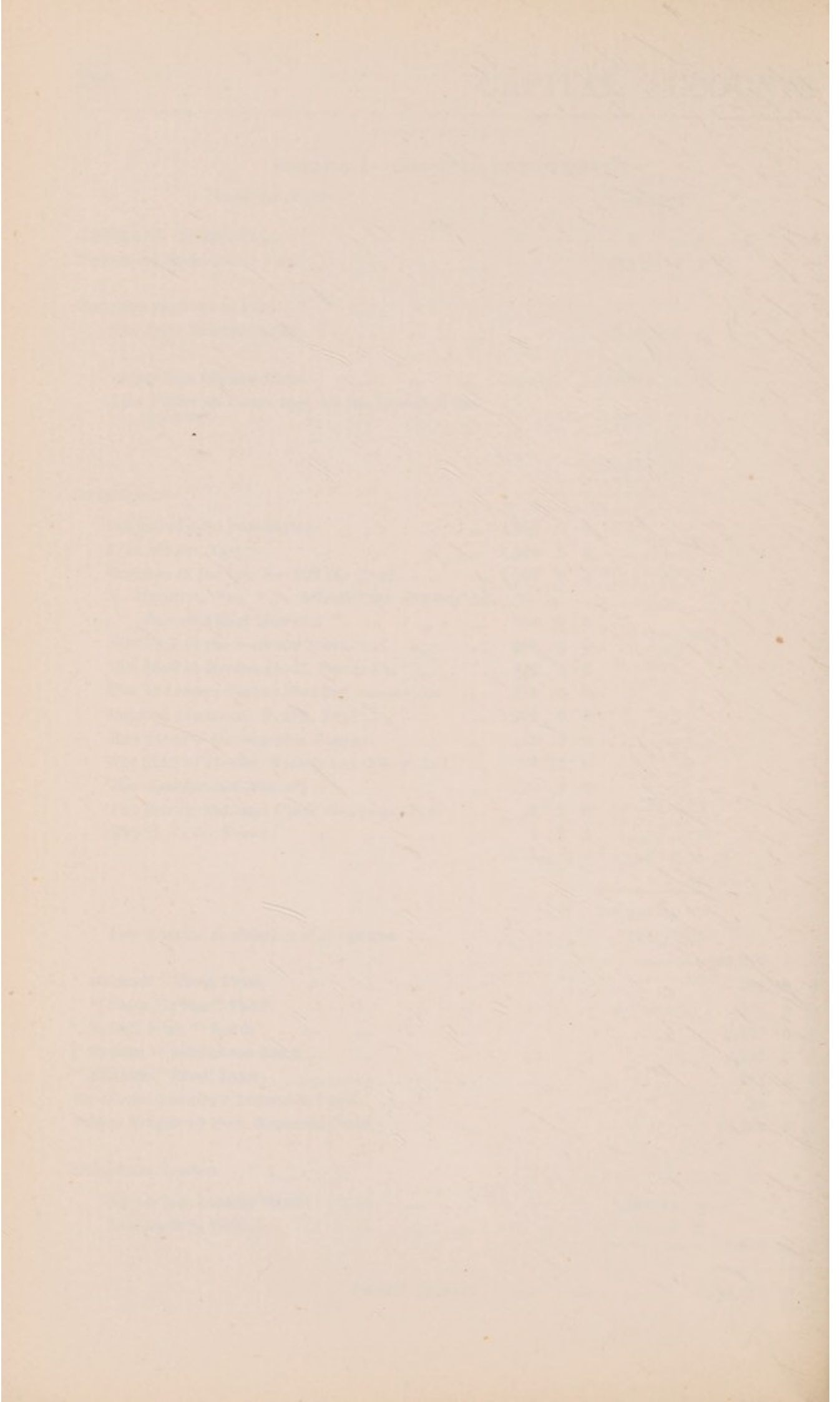

SCHEDULE I.—HOSPITAL ENDOWMENTS—*continued.*

NAME OF FUND.	AMOUNT.					
	£	s.	d.	£	s.	d.
Brought forward ...	...	...	...	183,731	5	9
<b>CANCER WING.</b>						
Permanent Endowment Fund ...	...	...	...	69,549	19	2
Edith May Goddard Fund ...	...	...	...	50	0	0
Samuel Lewis Ward Fund ...	...	...	...	4,064	5	11
Barnato-Joel Trust Fund—						
Original Capital ...	250,000	0	0			
Transferred from Income and Expenditure Account ...	24,002	12	7			
				274,002	12	7
Depreciation in Value of Securities to 31st December, 1924 ...	54,115	19	0			
				219,886	13	7
Less Amount taken to Buildings Equipment Fund...	70,071	13	7			
				149,815	0	0
As per last Balance Sheet ...	...	...	...	223,279	5	1
Less Funds in Court held for the benefit of the Hospital				20,396	0	0
				202,883	5	1
Donations during 1930—						
Captain H. L. Butler ...	...	...	...	31	10	0
				202,914	15	1
				<u>£386,646</u>	<u>0</u>	<u>10</u>

## SCHEDULE II.—OTHER SPECIAL PURPOSES.

NAME OF FUND.	AMOUNT.					
	£	s.	d.	£	s.	d.
Samaritan and Convalescent Home Fund ...	...	...	...	15,464	13	7
Miss Julia Thomas Trust Fund ...	...	...	...	1,822	16	3
Miss Anne Watson Dental Fund ...	...	...	...	1,100	0	0
Hulke Endowment Fund ...	...	...	...	11,587	1	5
				29,974	11	3
Lady Probationer Fee and Trained Nurses' Institute Fund ...	...	...	...	7,789	12	0
Spicer Trust Fund ...	...	...	...	21,522	17	6
Fardon Memorial Fund ...	...	...	...	150	13	0
Dresden Assistance Fund ...	...	...	...	29,820	19	6
Christmas Tree Fund—						
As per last Balance Sheet ...	...	...	...	93	1	5
Dividends in 1930 ...	...	...	...	3	9	2
				96	10	7
George Balfour Black Fund ...	...	...	...	2,137	0	0
				<u>£91,492</u>	<u>3</u>	<u>10</u>

## SCHEDULE III.—BUILDINGS AND EQUIPMENT.

NAME OF FUND.	AMOUNT.					
	£	s.	d.	£	s.	d.
Hospital—						
As per last Balance Sheet ... ..				29,553	9	9
Donations received in 1930—						
Sir Arnold Lawson ... ..	430	0	0			
Rev. W. E. Cargill ... ..	124	19	0			
Mrs. C. F. Webb-Johnson ... ..	50	0	0			
Miss M. H. Morgan ... ..	25	0	0			
Miss A. M. Stent ... ..	10	0	0			
Mrs. Harold Lewis ... ..	5	0	0			
Parochial Church Council ... ..	5	0	0			
"H" ... ..	4	4	0			
Miss M. J. Asprey ... ..	3	3	0			
Harold Anson, Esq....	3	3	0			
Dr. Stanley Melville ... ..	3	3	0			
St. Andrew's Church ... ..	2	10	8			
C. S. Steel, Esq. ... ..	2	2	0			
Miss G. Frank ... ..	1	5	0			
Rev. Basil F. Woodd ... ..	1	1	0			
Miss E. F. Foottil ... ..	0	10	6			
Mrs. Holland ... ..	0	10	0			
				671	11	2
Out-Patients Department—						
General ... ..				6,918	2	6
Physical Medicine ... ..				2,000	0	0
				8,918	2	6
As per last Balance Sheet ... ..				76	2	2
Dividends in 1930 ... ..						
						8,994 4 8
Radium as per last Balance Sheet ... ..						595 13 5
Reconstruction Fund—						
As per last Balance Sheet ... ..				353,236	5	9
Add—						
Balance transferred from Appeal Account for 1930 ... ..	63,523	8	7			
Profit on Realisation of Securities ... ..	107	10	0			
	63,630	18	7			
Deduct—						
Allocated to General Fund in respect of additional cost of maintenance consequent upon opening Cleveland Street Annexe ... ..	4,108	0	0			
				59,522	18	7
Lord Woolavington Paying Block Fund—				412,759	4	4
As per last Balance Sheet... ..	36,940	15	3			
Donation received in 1930 ... ..	18,000	0	0			
				54,940	15	3
New Nurses' Home Fund—						467,699 19 7
As per last Balance Sheet ... ..	204,722	6	4			
Donations received in 1930 ... ..	100,400	0	0			
Interest and rents received in 1930 ... ..	1,405	11	2			
						306,527 17 6
Cancer Wing—						
Barnato-Joel Trust Fund ... ..	70,071	13	7			
Nurses' Home ... ..	970	18	6			
Prudhoe Operating Theatre ... ..	30	0	0			
Radium ... ..	6,317	5	5			
						77,389 17 6
						<u>£891,432 13 7</u>

## SCHEDULE IV.—GENERAL FUND.

	AMOUNT.					
As per last Balance Sheet ... ..	64,508	1	7			
Less Debit Balance Cancer Wing as per last Balance Sheet ... ..				7,318	17	2
				57,189	4	5
Add Excess of Income over Expenditure for 1930	11,635	4	8			
						<u>£68,824 9 1</u>

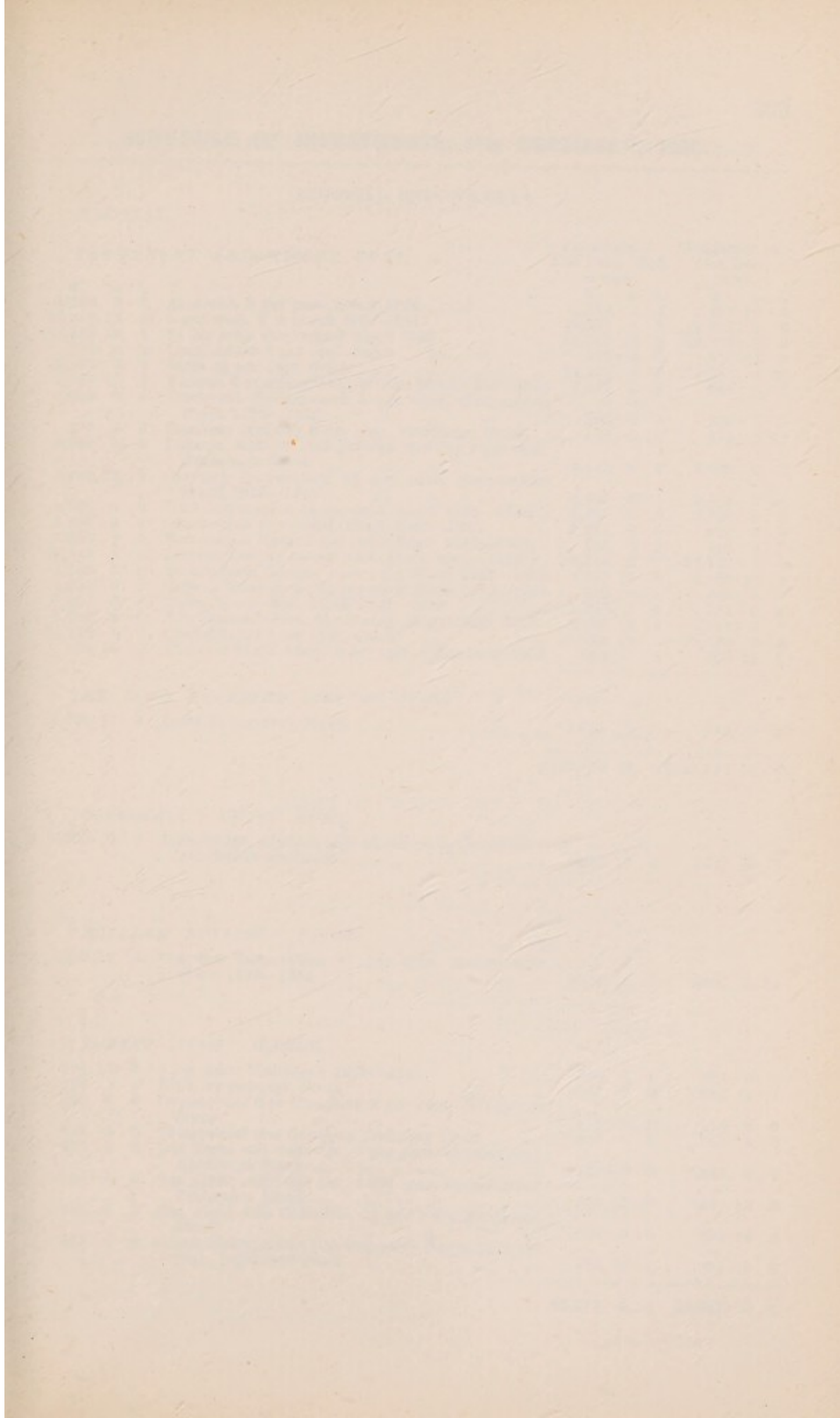

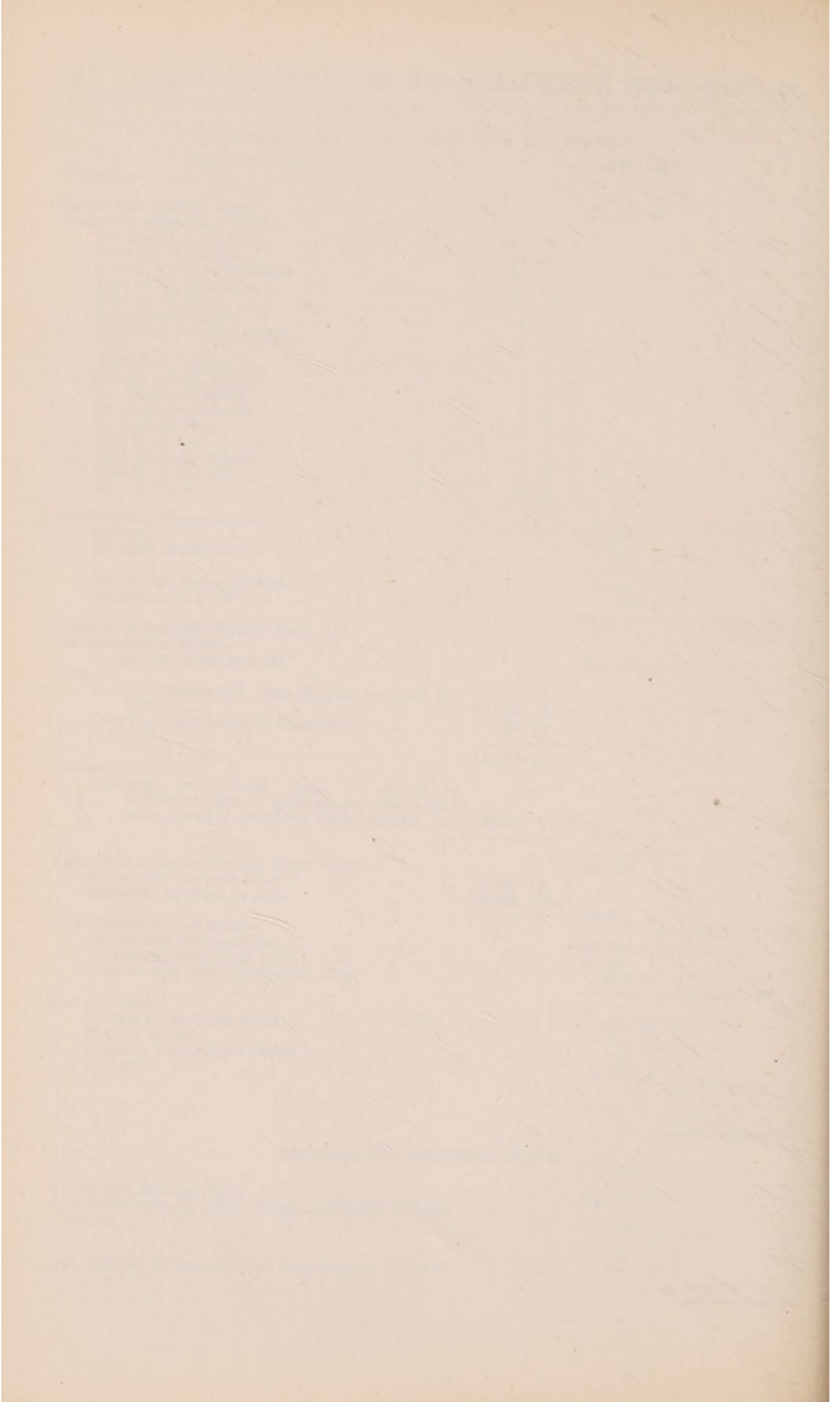

**SCHEDULE OF INVESTMENTS, 31st DECEMBER, 1930.**

**HOSPITAL ENDOWMENTS.**

**HOSPITAL.**

**PERMANENT ENDOWMENT FUND**

£		s.		d.		Valuation at 31st Dec., 1924, or cost.		Valuation at 31st Dec., 1930.			
£		s.		d.		£		s.		d.	
1,250	0	0				1,189	1	3	987	10	0
25,979	15	2				26,415	1	7	26,694	4	0
31,884	13	9				24,560	18	2	25,986	0	0
174	0	0				115	0	0	116	11	7
21,897	6	6				14,512	0	0	13,576	6	10
1,047	17	8				1,079	0	0	859	5	3
1,000	0	0									
175	5	6				800	0	0	830	0	0
4,968	0	0				178	0	0	159	9	11
3,682	12	6				4,043	0	0	3,030	9	7
2,000	0	0				3,405	2	7	3,572	2	11
1,500	0	0				1,832	14	0	1,940	0	0
1,000	0	0				1,245	0	0	930	0	0
1,000	0	0				830	0	0	580	0	0
27,742	8	0				26,044	3	7	27,742	8	0
1,250	0	0				1,137	10	0	1,162	10	0
1,000	0	0				810	0	0	840	0	0
1,500	0	0				1,320	0	0	1,365	0	0
2,606	5	0				2,436	16	11	2,502	0	0
31,196	1	2				26,098	18	2	28,466	7	10
606	15	8				605	7	3	606	15	8

**THE LORD BEARSTED GIFT OF £1,000.**

1,526	11	4				1,015	0	0	946	9	5
						£139,672	13	6	£142,893	11	0

**"MARSHALL" TRUST FUND.**

500	0	0				£562	10	0	£537	10	0
-----	---	---	--	--	--	------	----	---	------	----	---

**"WILLIAM HOLLINS" FUND.**

300	14	4				£278	9	3	£291	13	11
-----	----	---	--	--	--	------	---	---	------	----	----

**"ROBERT NASH" WARDS.**

295	17	8				300	0	0	304	0	5
383	7	1				255	0	0	237	13	7
200	0	0									
275	0	0				115	0	0	114	0	0
915	0	0				259	0	0	261	5	0
625	0	0				549	0	0	549	0	0
165	0	0				500	0	0	493	15	0
485	0	0				104	0	0	104	15	6
						295	0	0	291	0	0
						£2,377	0	0	£2,355	9	6



**SCHEDULE OF INVESTMENTS, 31st DECEMBER, 1930—continued**

HOSPITAL ENDOWMENTS—continued.

*DRESDEN SETTLEMENT FUND.*

			Valuation at	Valuation at	
			31st Dec., 1924,	31st Dec.,	
			or cost.	1930.	
£	s.	d.	£	s.	d.
2,945	3	2	Consolidated 2½ per cent. Stock ... ..	1,689 0 0	1,686 2 1
28	0	0	Scinde, Punjaub, and Delhi Railway " B " Annuity	490 0 0	490 0 0
3,375	0	0	London, Midland and Scottish Railway 4 per cent. Debenture Stock ... ..	2,839 0 0	2,058 15 0
4,775	0	0	Southern Railway 4 per cent. Debenture Stock ...	3,975 0 0	3,915 10 0
			£8,993 0 0	£8,150 7 1	

*" HANMER " TRUST FUND.*

200	0	0	Consolidated 2½ per cent. Stock (Official Trustees of Charitable Funds) ... ..	£ 114 0 0	£114 10 0
-----	---	---	---	-----------	-----------

*SIR DAVID SALOMON'S INSURANCE FUND.*

54	6	8	India 3½ per cent. Stock ... ..	£36 0 0	£33 13 9
----	---	---	---------------------------------	---------	----------

*PRINCE FRANCIS OF TECK MEMORIAL FUND.*

16,810	19	10	India 3½ per cent. Stock ... ..	11,179 0 0	10,422 16 4
660	0	0	London and North Eastern Railway 4 per cent. 2nd Guaranteed Stock ... ..	539 0 0	435 12 0
660	0	0	London and North Eastern Railway 4 per cent. 1st Preference Stock ... ..	537 0 0	359 14 0
12,465	0	0	London, Midland and Scottish Railway 4 per cent. Debenture Stock ... ..	10,486 0 0	9,909 13 6
5,000	0	0	Debenhams, Limited (5,000 7½ per cent. Cumula- tive 2nd Preference Shares) ... ..	6,125 0 0	5,000 0 0
1	9	1	Union of South Africa 5 per cent. Stock 1945-1975	1 9 0	1 9 1
			£28,867 9 0	£26,129 4 11	

*DEBENHAM TRUST.*

1,011	0	0	Debenhams, Limited, 5 per cent. 1st Mortgage Debenture Stock ... ..	945 4 8	960 9 0
535	0	0	Debenhams, Limited (535 6½ per cent. Cumulative 1st Preference Shares) ... ..	615 0 0	575 2 6
			£1,560 4 8	£1,535 11 6	

Carried forward ... £182,461 6 5 £182,041 11 8

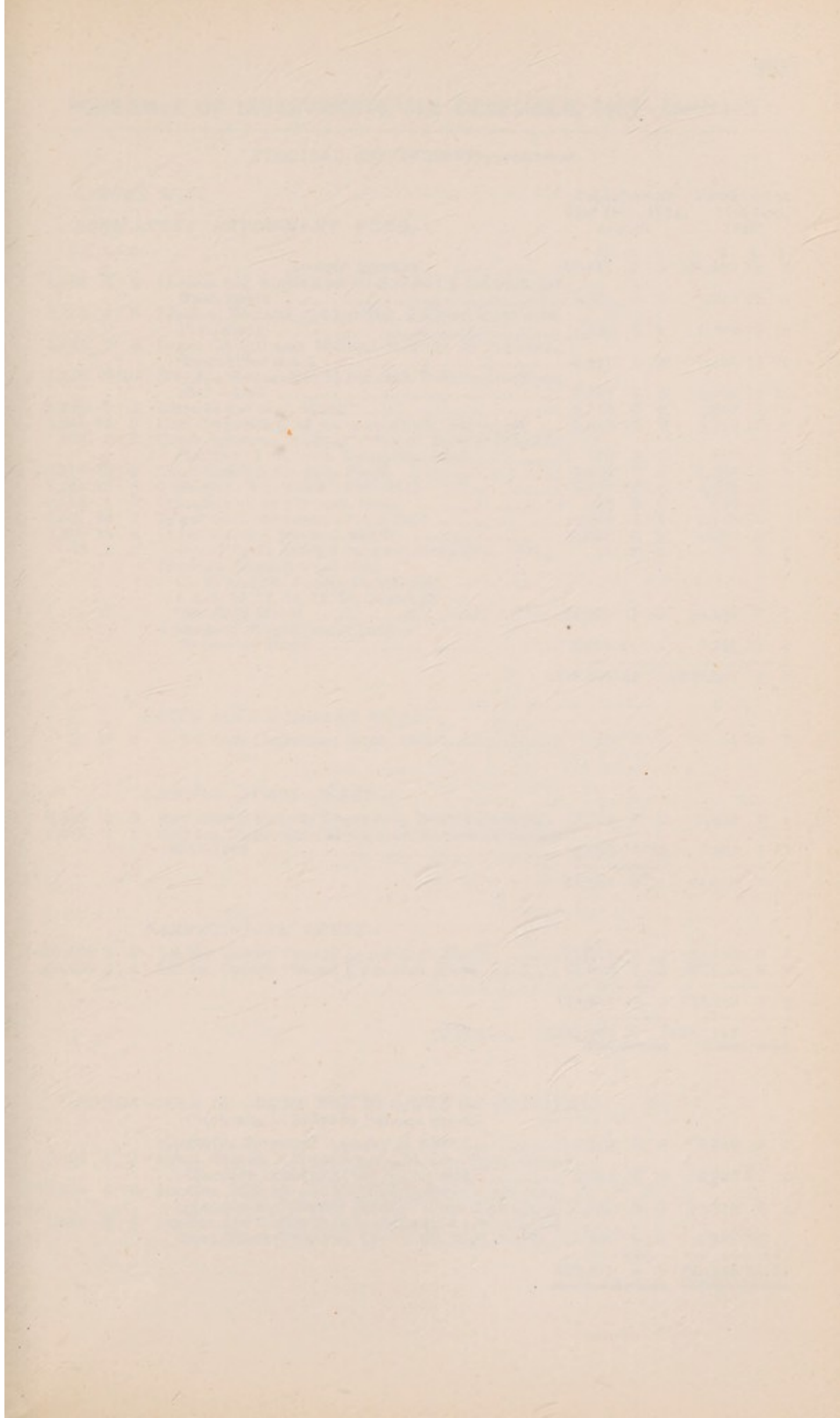

THE UNIVERSITY OF CHICAGO

PHILOSOPHY DEPARTMENT

PHILOSOPHY 101

LECTURE NOTES

BY [Name]

DATE

TOPIC

1. Introduction

2. The Philosophy of Language

3. The Philosophy of Mind

4. The Philosophy of Action

5. The Philosophy of Law

**SCHEDULE OF INVESTMENTS, 31st DECEMBER, 1930—continued.**

HOSPITAL ENDOWMENTS—continued.

CANCER WING.			Valuation at	Valuation at					
PERMANENT ENDOWMENT FUND—			31st Dec., 1924,	31st Dec.,					
£	s.	d.	or cost.	1930,					
£	s.	d.	£	s.	d.				
		Brought forward ... ..	182,461	6	5	182,041	11	8	
4,050	0	0	London and North Eastern Railway 4 per cent. 1st Guar. Stock .....	3,361	0	0	2,976	15	0
2,114	0	0	London, Midland and Scottish Railway 4 per cent. Pref. Stock .....	1,720	0	0	1,289	10	10
3,029	0	0	Great Central and Midland Railway 3½ per cent. Guaranteed Stock .....	2,211	0	0	2,150	11	10
6,288	7	10	Croydon Corporation 4½ per cent. Redeemable Stock 1945—1965 .....	5,817	5	2	6,099	14	10
3,290	9	3	India 3½ per cent. Stock .....	2,188	0	0	2,040	1	9
2,266	15	5	Hull Corporation 4½ per cent. Stock 1945—1960 ...	2,082	16	0	2,198	15	4
300	0	0	Great Southern Railway (City of Dublin Junction Railway) 4 per cent. Debenture Stock .....	168	0	0	177	0	0
5,319	12	2	Local Loans 3 per cent. Stock .....	3,524	0	0	3,564	2	9
8,246	18	6	5 per cent. War Stock 1929—1947 .....	8,347	15	0	8,473	14	4
1,144	1	2	Consolidated 2½ per cent. Stock .....	656	0	0	654	19	6
1,561	14	7	3½ per cent. Conversion Stock 1961 .....	1,240	15	6	1,272	16	3
1,252	12	4	Consolidated 4 per cent. stock .....	1,050	0	0	1,143	0	3
39	2	2	Union of South Africa 5 per cent. Stock 1945-1975...	39	8	9	39	2	2
		Freehold Properties (at cost)—							
		62, 64 and 66, Goodge Street, and							
		4, 6, 8, 10, 12, 14, 16, 18, 20 and 22							
		Cleveland Street .....	10,209	7	6	10,209	7	6	
		Leasehold Properties (at cost)—							
		66 Goodge Street .....	6,338	11	3	6,338	11	3	
			£48,953	19	2	£48,628	3	7	
EDITH MAY GODDARD FUND—									
63	12	8	3½ per cent. Conversion Stock, 1961 .....	50	0	0	51	17	3
SAMUEL LEWIS WARD—									
3,320	0	0	East Indian Railway 3½ per cent. Debenture Stock...	2,174	0	0	2,058	8	0
2,043	7	1	Croydon Corporation 4½ per cent. Redeemable Stock 1945—1965 .....	1,890	5	11	1,982	1	1
				£4,064	5	11	£4,040	9	1
BARNATO-JOEL TRUST—									
109,500	0	0	London County Council 3½ per cent. Stock .....	84,315	0	0	85,410	0	0
100,000	0	0	London County Council 3 per cent. Stock .....	65,500	0	0	67,000	0	0
				149,815	0	0	152,410	0	0
			TOTAL ...	£385,344	11	6	£387,172	1	7
FUNDS HELD IN COURT FOR BENEFIT OF HOSPITAL—									
(Previously included in Balance Sheet.)									
			Pieschell's Perpetual Annuity of £100.....	2,295	0	0	2,380	0	0
5,424	0	0	Great Western Railway 5 per cent. Con. Guar. Stock (Chancery Division of the High Court) .....	5,614	0	0	5,098	11	2
13,003	0	0	London, Midland and Scottish Railway 4 per cent. Guar. Stock (Chancery Division of the High Court) .....	13,282	0	0	12,322	6	2
1,808	0	0	London and North-Eastern Railway 4 per cent. 1st Guar. Stock (Chancery Div. of the High Court)...	1,500	0	0	1,328	17	7
				£22,691	0	0	£21,129	14	11

**SCHEDULE OF INVESTMENTS, 31st DECEMBER, 1930—continued.**

SPECIAL FUNDS.

*SAMARITAN AND CONVALESCENT HOME FUND.*

				Valuation at 31st Dec., 1924, or cost.		Valuation at 31st Dec., 1930.			
£	s.	d.		£	s.	d.	£	s.	d.
537	14	5	London County Consolidated 3½ per cent. Stock...	351	10	0	419	8	5
936	0	0	London and North Eastern Railway 4 per cent. 1st Preference Stock (George Sturge Trust) ...	761	0	0	510	2	5
			Freehold Ground Rent of £10 per annum secured on No. 4 Lancaster Road (at cost) ...	279	4	9	279	4	9
				<hr/>			£1,391	14	9
							£1,208	15	7

*MISS JULIA THOMAS TRUST FUND.*

1,153	14	5	3½ per cent. Conversion Stock 1961 ...	£907	0	0	£940	5	8
918	0	0	Union of South Africa 5 per cent. Stock 1945-1975	915	16	3	918	0	0
				<hr/>			1,822	16	3
							1,858	5	8

*MISS ANNE WATSON DENTAL FUND.*

1,464	0	7	3½ per cent. Conversion Stock 1961 ...	£1,100	0	0	£1,193	3	8
-------	---	---	--	--------	---	---	--------	---	---

*HULKE ENDOWMENT FUND.*

400	0	0	5 per cent. War Stock 1929—1947... ..	407	5	0	411	0	0
1,015	16	5	India 3 per cent. Stock ... ..	581	11	1	538	6	9
201	7	3	Bombay, Baroda and Central India Railway Co. Capital Stock 1906 ... ..	201	17	3	175	3	8
2,195	0	0	Grand Trunk Railway Co. of Canada Perpetual 4 per cent. Consolidated Debenture Stock ...	1,712	2	0	1,821	17	0
740	0	0	Canadian Pacific Railway Co. 4 per cent. Non- cumulative Preference Stock ... ..	573	10	0	584	12	0
1,600	0	0	Ipswich Docks 3½ per cent. Registered Debentures, 1852 Series ... ..	996	0	0	1,048	0	0
100	0	0	Ipswich Docks 3½ per cent. Registered Debentures, 1904 Series, Redeemable 1965 ... ..	76	0	0	75	15	0
2,225	0	0	London and North Eastern Railway 4 per cent. 1st Preference Stock ... ..	1,527	13	1	1,212	12	5
1,545	0	0	London and North Eastern Railway 4 per cent. 2nd Guaranteed Stock ... ..	1,181	18	6	1,019	14	0
471	8	2	3½ per cent. Conversion Stock ... ..	360	19	6	384	3	11
4,766	2	3	Consolidated 4 per cent. Stock ... ..	3,967	15	9	4,349	1	7
0	9	3	Union of South Africa 5 per cent. Stock 1945-1975	0	9	3	0	9	3
				<hr/>			£11,587	1	5
							£11,620	15	7

*LADY PROBATIONER FEE AND TRAINED NURSES'  
INSTITUTE FUND.*

4,663	12	9	5 per cent. War Stock 1929—1947 ... ..	4,728	0	0	4,791	17	9
4,001	10	2	London County Consolidated 3½ per cent. Stock...	2,615	0	0	3,121	3	6
19	5	6	Southern Railway 5 per cent. Preference Stock ...	19	12	0	17	10	10
500	0	0	London, Midland and Scottish Railway 4 per cent. Preference Stock ... ..	407	0	0	305	0	0
20	1	0	Union of South Africa 5 per cent. Stock 1945-1975	20	0	0	20	1	0
				<hr/>			£7,789	12	0
							£8,255	13	1

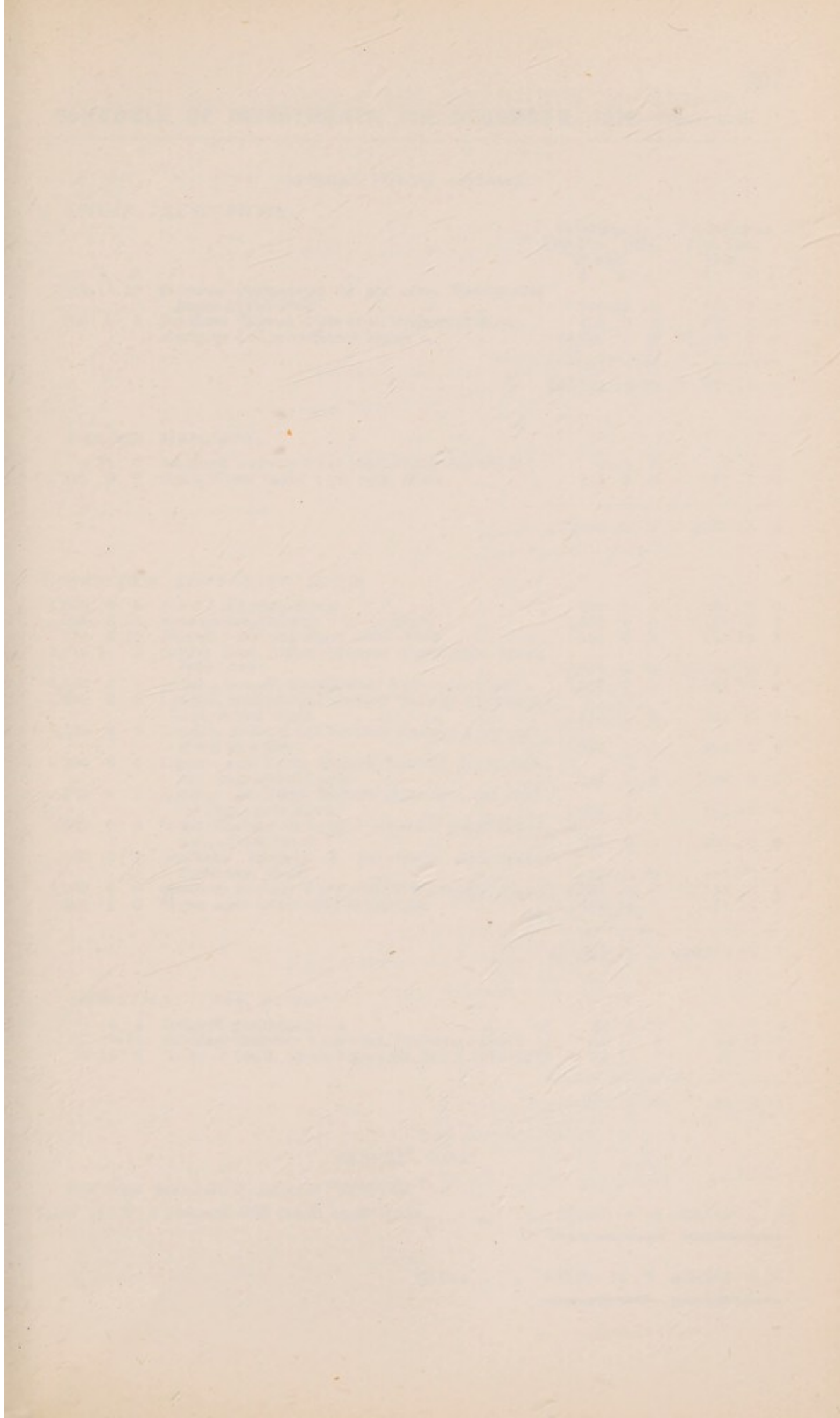

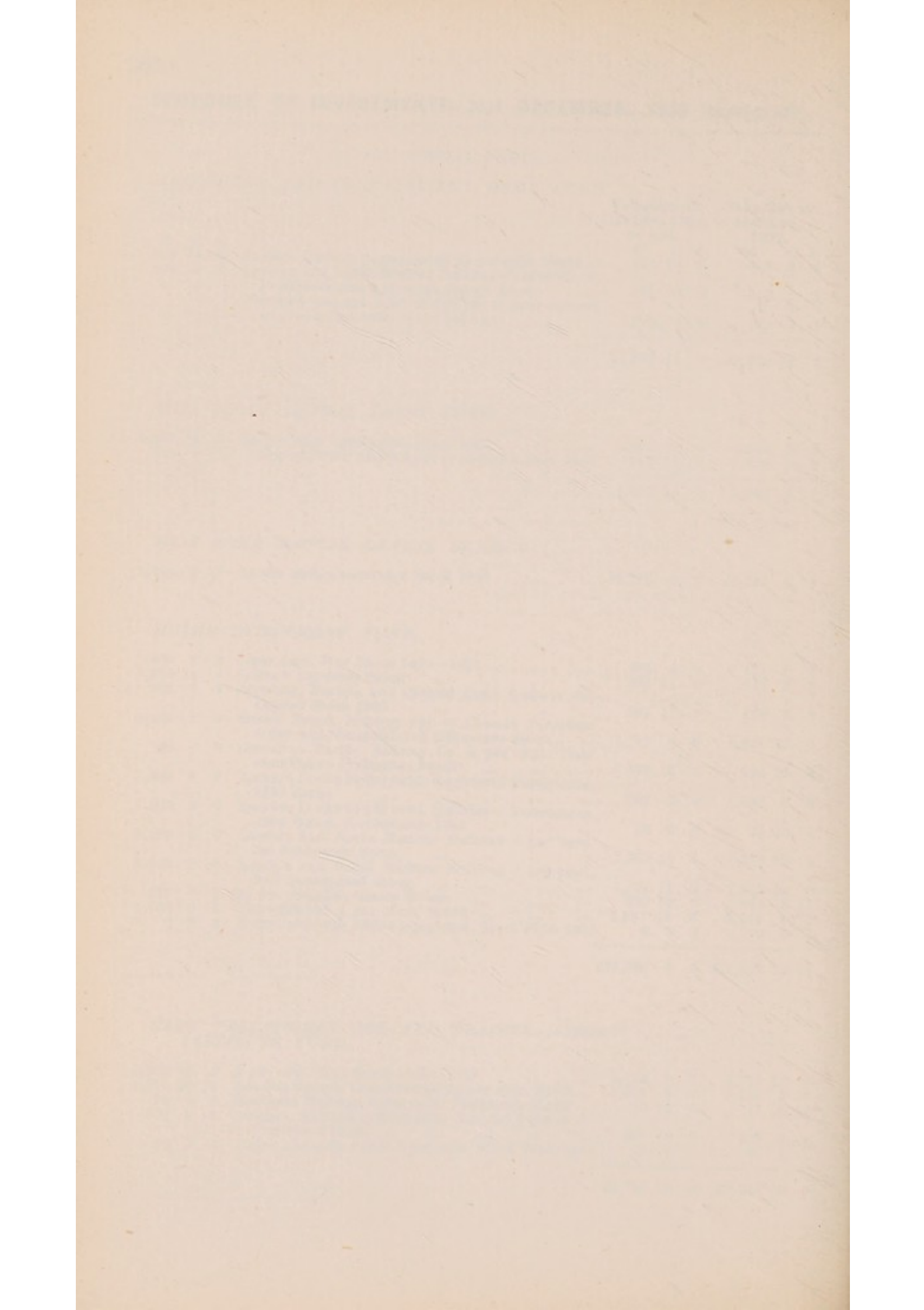

**SCHEDULE OF INVESTMENTS, 31st DECEMBER, 1930—continued.**

*SPECIAL FUNDS—continued.*

*SPICER TRUST FUND.*

£	s.	d.		Valuation at		Valuation at			
				31st Dec, 1924, or cost.		31st Dec., 1930.			
				£	s.	d.	£	s.	d.
114	16	10	Croydon Corporation 4½ per cent. Redeemable Stock 1945—1965	106	19	10	111	7	11
409	0	0	Southern Railway 5 per cent. Preference Stock	416	0	0	372	3	10
			Mortgage on Convalescent Home	21,000	0	0	21,000	0	0
				<hr/>		<hr/>			
				£21,522	19	10	£21,483	11	9

*FARDON MEMORIAL.*

4	11	7	Southern Railway 5 per cent. Preference Stock	4	13	0	4	3	4
161	0	0	Rand Water Board 4 per cent. Stock	146	0	0	154	11	2
				<hr/>		<hr/>			
				£150	13	0	£158	14	6

*DRESDEN ASSISTANCE FUND.*

1,000	0	0	India 3 per cent. Stock	569	0	0	530	0	0
81	0	0	East Indian Railway "B" Annuity	1,503	0	0	1,478	5	0
143	8	10	Nigeria 6 per cent Stock 1936—1946	155	0	0	150	12	3
9,043	10	5	British East Africa (Kenya) 6 per cent. Stock 1946—1956	10,354	0	0	10,038	6	2
8,392	3	4	London County Consolidated 3 per cent. Stock	5,486	0	0	5,622	15	0
500	0	0	London, Midland and Scottish Railway 4 per cent. Guaranteed Stock	415	0	0	385	0	0
1,125	0	0	London, Midland and Scottish Railway 4 per cent. Preference Stock	915	0	0	686	5	0
300	0	0	London and North Eastern Railway 4 per cent. 2nd Guaranteed Stock	245	0	0	198	0	0
300	0	0	London and North Eastern Railway 4 per cent. 1st Preference Stock	244	0	0	163	10	0
500	0	0	Great Western Railway 5 per cent. Consolidated Guaranteed Stock	521	0	0	500	0	0
480	0	0	Southern Railway 5 per cent. Guaranteed Preference Stock	492	0	0	480	0	0
8,280	0	0	Southern Railway 5 per cent. Preference Stock	8,424	0	0	7,534	16	0
640	2	0	3½ per cent. Conversion Stock 1961	483	14	6	521	12	2
				<hr/>		<hr/>			
				£29,806	14	6	£28,289	1	7

*CHRISTMAS TREE FUND.*

74	4	5	India 3½ per cent. Stock	49	0	0	46	0	4
17	3	10	Southern Railway 5 per cent. Preference Stock	17	10	0	15	12	11
26	12	8	Union of South Africa 5 per cent. Stock 1945—1975	26	11	5	26	12	8
				<hr/>		<hr/>			
				£93	1	5	£88	5	11

*CANCER WING.*

*GEORGE BALFOUR BLACK FUND—*

2,107	2	8	5 per cent. War Stock, 1929—1947	£2,137	0	0	£2,165	1	7
-------	---	---	----------------------------------	--------	---	---	--------	---	---

TOTAL... .. £77,401 13 2    £76,321 8 11



**SCHEDULE OF INVESTMENTS, 31st DECEMBER, 1930—continued.**

BUILDINGS AND EQUIPMENT.

			Valuation at 31st Dec., 1924, or cost.	Valuation at 31st Dec. 1930.					
£	s.	d.	£	s.	d.				
1,088	10	6	5 per cent. War Stock 1929—1947	1,103	0	0	1,118	9	1
433	13	7	Southern Railway 5 per cent. Preference Stock	441	5	0	394	13	0
			<u>£1,544</u>	<u>5</u>	<u>0</u>	<u>£1,513</u>	<u>2</u>	<u>1</u>	

RECONSTRUCTION FUND.

30,000	0	0	Treasury Bill (at cost)	29,847	2	5	29,847	2	5
300	0	0	Port of Calcutta 5 per cent. Debentures 1924	278	0	0	264	0	0
150	0	0	Japanese 4 per cent. Bonds 1910	91	0	0	102	15	0
50	0	0	Chinese 5 per cent. Bonds 1896 (English Issue)	44	0	0	49	10	0
1,000	0	0	4 per cent. Victory Bond	920	0	0	960	0	0
12,995	12	5	5 per cent. War Stock 1929—1947	13,199	0	0	13,353	0	0
1,000	0	0	Compagnie du Chemin de Fer du Nord Bonds	892	10	0	1,045	0	0
			<u>£45,271</u>	<u>12</u>	<u>5</u>	<u>£45,621</u>	<u>7</u>	<u>5</u>	

NEW NURSES' HOME FUND.

10,000	0	0	Treasury Bills (at cost)	9,947	4	7	9,947	4	7
			<u>£56,763</u>	<u>2</u>	<u>0</u>	<u>£57,081</u>	<u>14</u>	<u>1</u>	

GENERAL FUND.

GENERAL PURPOSES.

37	0	0	Dunderland Iron Ore Co., Ltd., Income Debenture	7	10	0	(No value.)		
25	0	0	Daysohms, Limited, Ordinary Shares	(No value.)			(No value.)		
			Brixton Estate—						
			As per last Balance Sheet	456	3	1	456	3	1
			Cropper Estate Fee Farm Rents—						
			As per last Balance Sheet	£988	2	4			
			Less Sales in 1930	68	19	5			
				<u>919</u>	<u>2</u>	<u>11</u>	<u>919</u>	<u>2</u>	<u>11</u>
			Eason Estate Fee Farm Rents—						
			As per last Balance Sheet	234	0	0			
			Less Sales in 1930...	2	0	0			
				<u>232</u>	<u>0</u>	<u>0</u>	<u>232</u>	<u>0</u>	<u>0</u>
			Eason Estate Great Tithes at Cuckfield—						
			As per last Balance Sheet	560	0	0	560	0	0
			Ladbroke Estate—						
			As per last Balance Sheet	4,444	0	0	4,444	0	0
10,000	0	0	Treasury Bills (at cost)	9,947	16	6	9,947	16	6
150	0	0	Pensford and Bromley Collieries 8 per cent. Debenture Stock	150	0	0	150	0	0
188	0	0	Dunkerton Coal Factors, Ltd., Ordinary Shares...	94	0	0	94	0	0
			<u>£16,810</u>	<u>12</u>	<u>6</u>	<u>£16,803</u>	<u>2</u>	<u>6</u>	

CANCER WING.

GENERAL FUND—

600	0	0	Metropolitan 3 per cent. Stock, 1941	483	0	0	543	0	0
10	Bonds.		Danube Saave Adriatic Railway Co.	10	0	0	25	8	1
1	0	0	Samuel Allsopp and Sons, Limited, Ordinary Share...	0	15	6	1	2	0
			Chex Ticket Machines, 1914, Ltd., 104 Ordinary Shares	(No value)			(No value)		
600	0	0	Ventnor Gas and Water Co. Ordinary Shares	510	0	0	720	0	0
			<u>£1,003</u>	<u>15</u>	<u>6</u>	<u>£1,289</u>	<u>10</u>	<u>1</u>	
			<u>TOTAL ...</u>	<u>£17,814</u>	<u>8</u>	<u>0</u>	<u>£18,092</u>	<u>12</u>	<u>7</u>

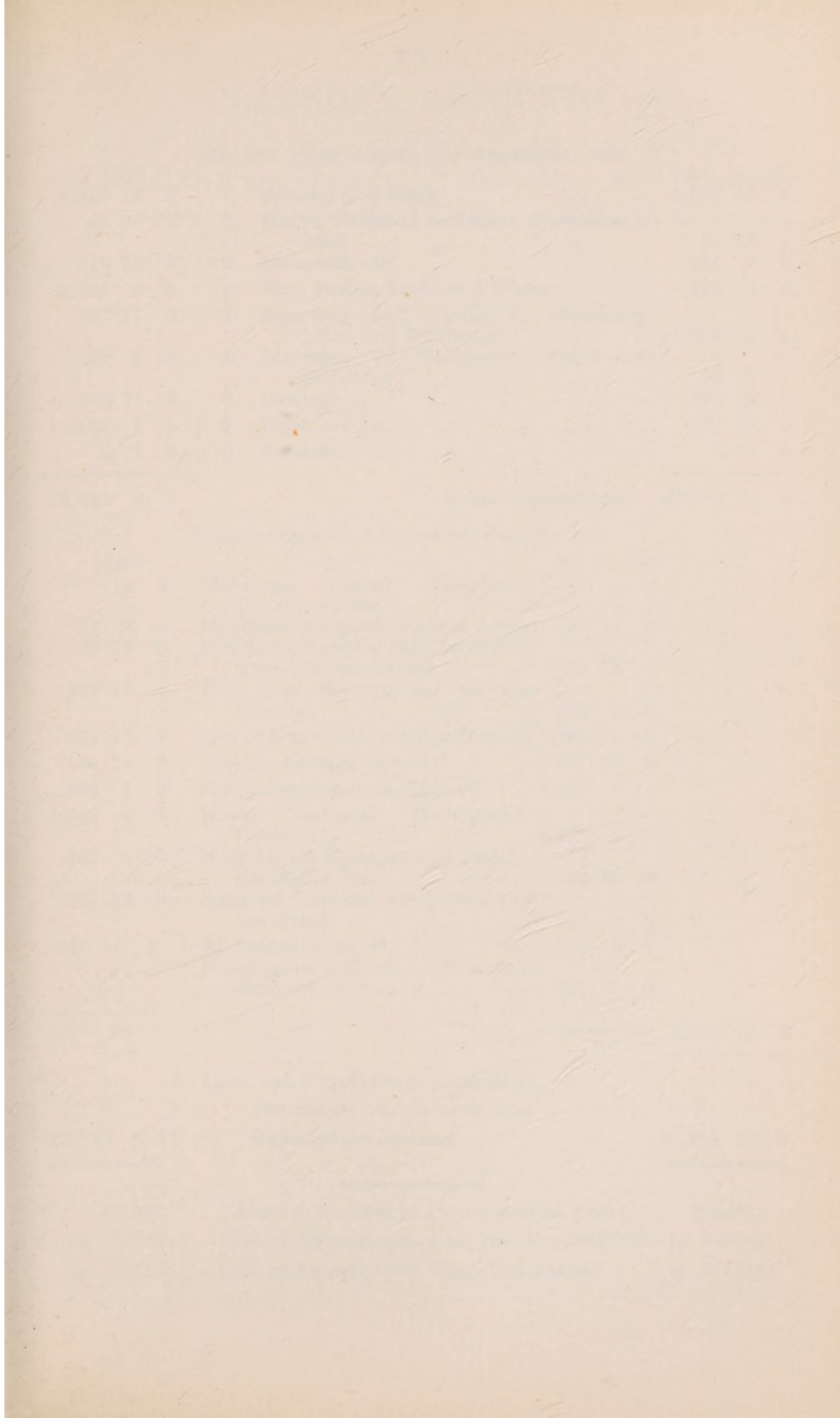



## LAUNDRY ACCOUNT.

FOR THE YEAR ENDING 31st DECEMBER, 1930.

1929					£	s.	d.
6,133	14	2	1.	Salaries and Wages	6,396	19	4
43	9	7	2.	Board, Uniforms and other allowances to Staff	64	18	1
418	11	8	3.	Materials, etc.	614	2	9
1,351	6	8	4.	Fire, Power, Light and Water	1,328	0	6
367	17	6	5.	Renewals and repairs to Machinery, Plant and Buildings	1,059	4	4
39	6	6	6.	Insurance of Machinery, Plant and Buildings	54	15	7
208	11	3	7.	Carriage	294	18	11
120	3	4	8.	Rent and Rates	60	18	0
9	1	6	9.	Sundries	2	13	0
<hr/>							
£8,692	2	2		Total Expenditure	£9,876	10	6

*Less* Receipts on Account of Washing :

1929				£	s.	d.	
12	6		Middlesex Branch Hospital, Clacton-on-Sea	18	1		
52	7	0	Middlesex Hospital Medical School	51	14	7	
23	19	9	Middlesex Hospital Medical School Students Restaurant	17	18	8	
232	17	4	West End Hospital for Nervous Diseases	227	6	0	
289	17	5	City of London Maternity Hospital	285	11	10	
146	13	5	Hendon Cottage Hospital	147	19	0	
928	1	9	Hampstead General Hospital	1,062	4	4	
1,594	0	7	Royal National Orthopædic Hospital	1,703	6	7	
363	0	10	Hospital for Epilepsy and Paralysis, Maida Vale	329	16	10	
260	12	0	National Hospital for Diseases of the Heart	249	0	9	
245	14	1	All Saints Hospital	235	9	7	
-	-	-	Paddington Green Children's Hospital	281	7	0	
<hr/>							
4,137	16	8			4,592	13	3

Total net Expenditure carried to  
 "Domestic" in Income and  
 Expenditure Account

£3,866	6	11	...	£5,283	17	3
--------	---	----	-----	--------	----	---

21,527	Average number of Pieces washed weekly	25,940
5s. 0.14d.	Cost of Laundry per week per occupied Bed	4s. 9.886d.
6s. 10.89d.	Cost of Laundry per 100 pieces washed	7s. 9.1214d.

## STATISTICAL TABLES.

## THE MIDDLESEX HOSPITAL AND CANCER WING.

Statistics for Year to 31st Dec., 1930. Compared with those of the previous Year

## I.—IN-PATIENTS. (a) NUMBER OF BEDS AND IN-PATIENTS.

	Numbers in 1930.	Numbers in previous year.
(1) Beds : (a) Complement at 31st December .....	471	471
(b) Average Daily Complement during the year .....	471	460.29
(c) Average Daily Number Closed during the year owing to :—		
(i) Re-building or Extension Schemes .....	29.6	48.54
(ii) Repairs, Redecoration, Clean- ing or Infection .....	.91	2.43
(iii) Other causes .....	—	—
(d) Average Daily Number Open during the year .....	440.49	409.32
(e) Average Daily Number Occupied during the year .....	410.67	378.96
(2) Number of In-patients in the Hospital at beginning of year ... ..	344	417
(3) Number of In-patients admitted during year ...	6,751	6,404
(4) Number of In-patients in the Hospital at the end of the year ... ..	431	344
(5) Average number of days each Patient was resident <i>(Ascertained by dividing the yearly total of daily counts, viz: 149895 by the number of Patients treated to a conclusion, i.e. (2)+(3)—(4).)</i>	22.49	21.26
(6) Number of Patients admitted and discharged during the year who were resident for (i) only 1 day	229	233
(ii) 2 and 3 days	251	244

## (b) ANNUAL EXPENDITURE ON IN-PATIENTS, APART FROM THAT ON OUT-PATIENTS ; AVERAGE COST OF EACH IN-PATIENT PER WEEK ; AND AVERAGE COST OF EACH IN-PATIENT.

	1930.			Previous Year.		
	Expen- diture on In- patients (Pounds only).	Average cost of each In-patient per week.	Average Total cost of each In-patient.	Average cost of each In-patient per week.	Average Total cost of each In-patient.	
(1) Provisions (including Board of Officials)	£ 13,421	£ s. d. 12 7	£ s. d. 2 0 3	£ s. d. 13 7	£ s. d. 2 1 4	
(2) Surgery & Dispensary	15,601	14 7	2 6 10	14 10	2 5 3	
(3) Domestic .....	19,268	18 0	2 17 10	15 6	2 7 4	
(4) Salaries and Wages (Maintenance) .....	47,291	2 4 2	7 1 11	2 5 5	6 18 6	
(5) Miscellaneous .....	2,829	2 7	8 6	2 3	6 11	
(6) Administration .....	4,926	4 7	14 9	5 4	16 3	
Statistical Cost .....	103,336	4 16 6	15 10 1	4 16 11	14 15 7	
(7) Establishment Re- newals and Repairs	1,135	1 1	3 5	0 9	2 2	
(8) Finance .....	6,944	6 6	1 0 10	10 0	1 10 9	
<b>Total Cost .....</b>	<b>111,415</b>	<b>5 4 1</b>	<b>16 14 4</b>	<b>5 7 8</b>	<b>16 8 6</b>	

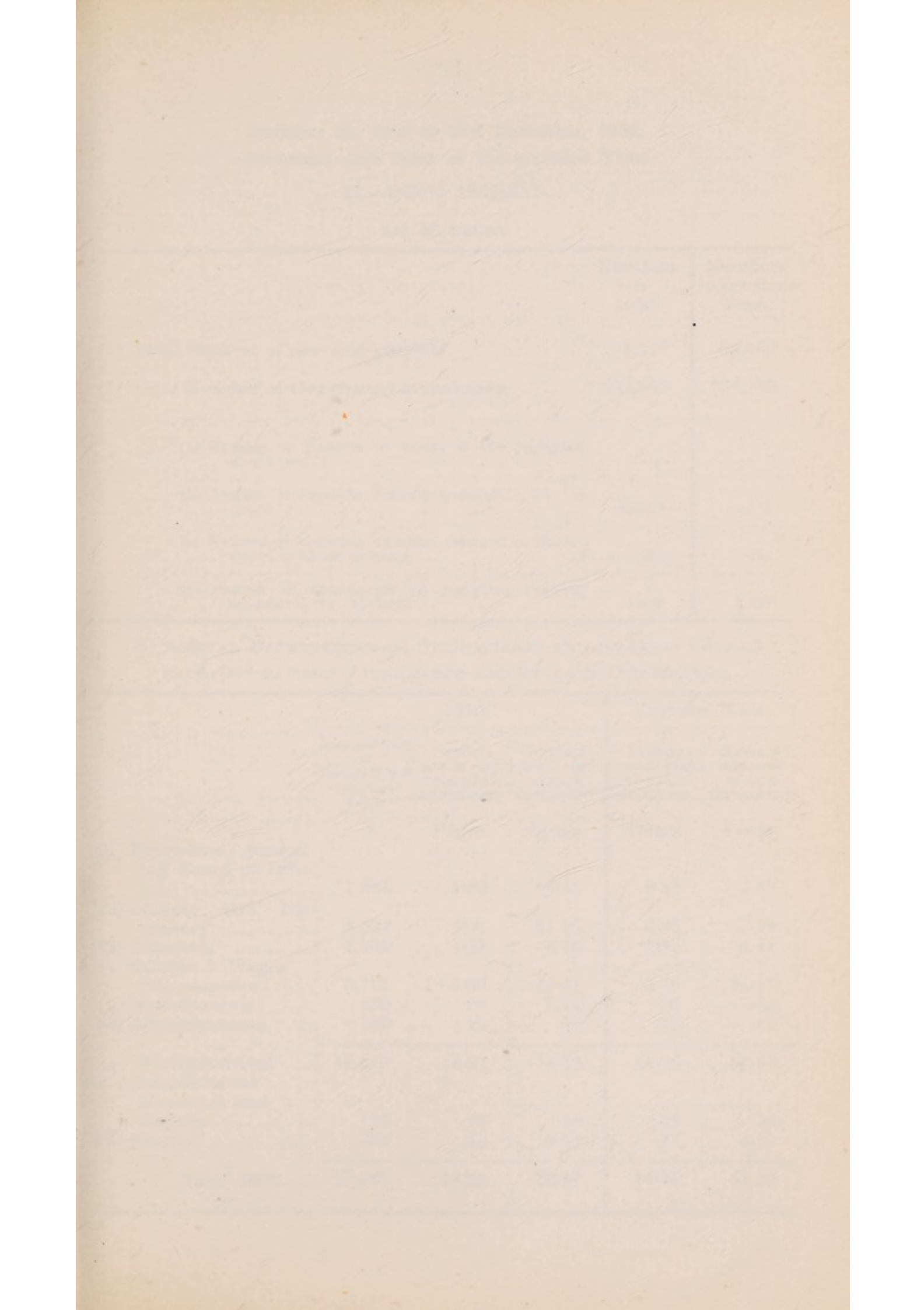

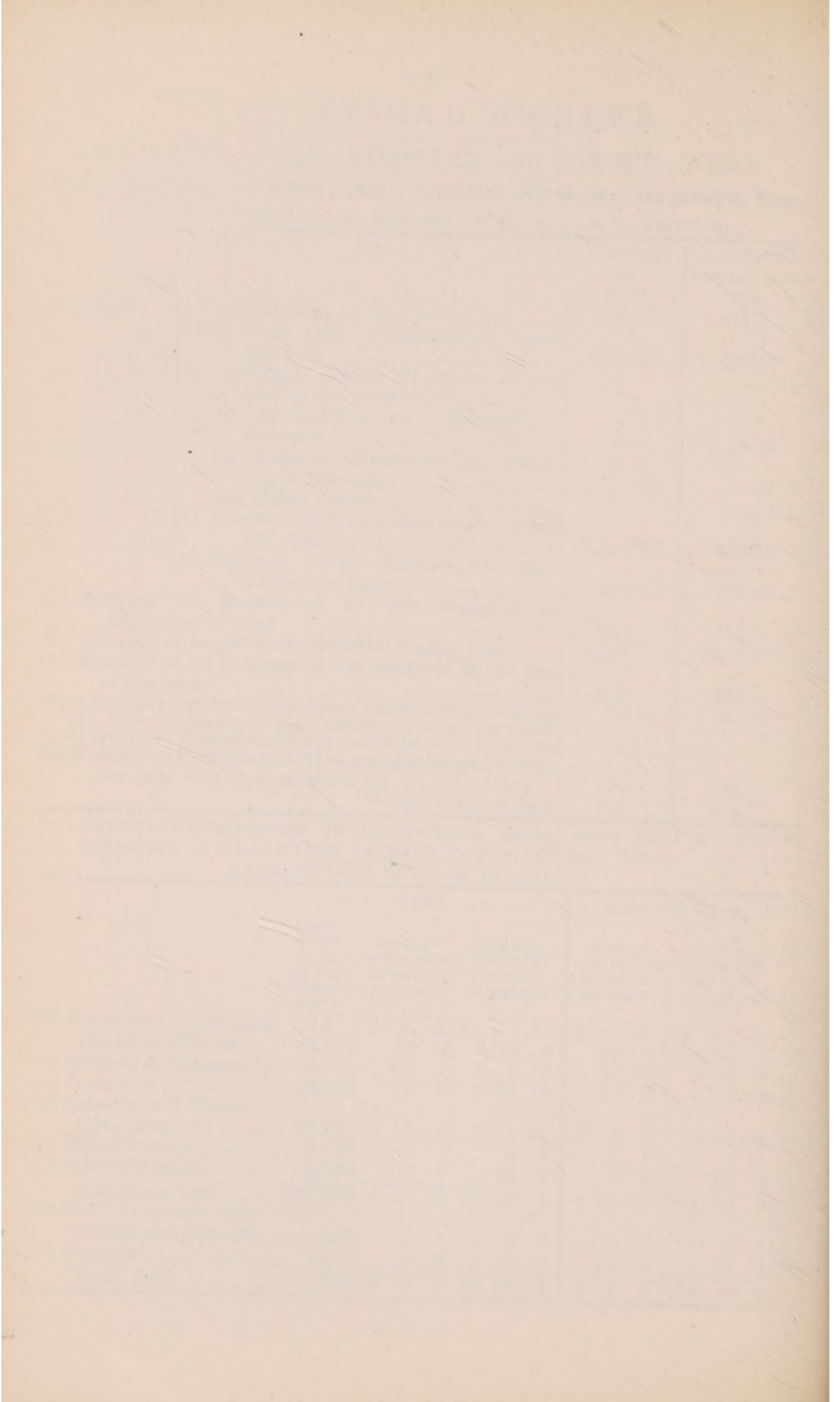

**Statistics for Year to 31st December, 1930.**

**Compared with those of the previous Year.**

**II.—OUT-PATIENTS.**

**(a) NUMBERS.**

	Numbers in 1930.	Numbers in previous Year.
(1) Total Number of new Out-patients ... ..	52,118	54,630
(2) Total Number of Out-patient attendances ...	234,869	228,583
(A) Number of Patients on books at the beginning of the year ... ..	—	—
(B) Number of Casualty Patients included in No. (1) above ... ..	22,689	24,516
(C) Number of Maternity Patients included in No. (1) above, attended at home ... ..	767	583
(D) Number of attendances on Maternity Patients included in No. (2) above ... ..	3,968	3,495

**(b) ANNUAL EXPENDITURE ON OUT-PATIENTS AND AVERAGE COST OF  
EACH OUT-PATIENT ATTENDANCE AND OF EACH OUT-PATIENT.**

	1930.			Previous Year.	
	Expenditure on Out-patients (Pounds only).  £	Average cost of each Out-patient attendance.  Pence.	Average total cost of each Out-patient.  Pence.	Average cost of each Out-patient attendance.  Pence.	Average total cost of each Out-patient.  Pence.
(1) Provisions (including Board of Officials) .....	1,861	1-90	8-57	2-20	9-22
(2) Surgery and Dispensary .....	6,920	7-07	31-86	5-30	22-18
(3) Domestic .....	1,303	1-33	6-00	1-05	4-41
(4) Salaries & Wages (Maintenance) .....	5,735	5-86	26-41	5-16	21-57
(5) Miscellaneous .....	250	-26	1-15	-20	-85
(6) Administration .....	150	-15	-69	-15	-62
Statistical Cost ...	16,219	16-57	74-68	14-06	58-85
(7) Establishment Renewals and Repairs .....	125	-13	-58	-12	-48
(8) Finance .....	805	-82	3-71	-47	1-97
<b>Total Cost.....</b>	<b>17,149</b>	<b>17-52</b>	<b>78-97</b>	<b>14-65</b>	<b>61-30</b>



THE MIDDLESEX BRANCH HOSPITAL AND HULKE  
ENDOWED HOME.

**Statistics for Year to 31st Dec., 1930. Compared with those of the previous Year**

I.—IN-PATIENTS. (a) NUMBER OF BEDS AND IN-PATIENTS.

		Numbers in 1930.	Numbers in previous year.
(1) Beds :	(a) Complement at 31st December .....	90	90
	(b) Average Daily Complement during the year .....	90	90
	(c) Average Daily Number Closed during the year owing to :—		
	(i) Re-building or Extension Schemes .....	—	—
	(ii) Repairs, Redecoration, Clean- ing or Infection .....	—	—
	(iii) Other causes .....	—	—
	(d) Average Daily Number Open during the year .....	90	90
	(e) Average Daily Number Occupied during the year .....	78·13	75·29
(2) Number of In-patients in the Hospital at beginning of year ... ..		42	54
(3) Number of In-patients admitted during year ...		1,460	1,414
(4) Number of In-patients in the Hospital at the end of the year ... ..		43	42
(5) Average number of days each Patient was resident <i>(Ascertained by dividing the yearly total of daily counts, viz: 28519 by the number of Patients treated to a conclusion, i.e. (2) + (3) — (4).)</i>		19·55	19·27
(6) Number of Patients admitted and discharged during the year who were resident for (i) only 1 day		—	—
	(ii) 2 and 3 days	—	—

(b) ANNUAL EXPENDITURE ON IN-PATIENTS, APART FROM THAT ON OUT-  
PATIENTS ; AVERAGE COST OF EACH IN-PATIENT PER WEEK ; AND  
AVERAGE COST OF EACH IN-PATIENT.

	1930.			Previous Year.		
	Expen- diture on In- patients (Pounds only).	Average cost of each In-patient per week.	Average Total cost of each In-patient.	Average cost of each In-patient per week.	Average Total cost of each In-patient.	
(1) Provisions (including Board of Officials)	£ 2,111	£ s. d. 10 4	£ s. d. 1 8 11	£ s. d. 11 2	£ s. d. 1 10 8	
(2) Surgery & Dispensary	119	0 7	1 8	0 8	1 10	
(3) Domestic .....	1,432	7 0	19 8	7 11	1 1 9	
(4) Salaries and Wages (Maintenance) .....	1,284	6 4	17 7	6 9	18 8	
(5) Miscellaneous .....	466	2 4	6 4	2 6	7 0	
(6) Administration .....	84	0 5	1 2	0 5	1 2	
Statistical Cost .....	5,496	1 7 0	3 15 4	1 9 5	4 1 1	
(7) Establishment Re- newals and Repairs	1,037	5 1	14 3	2 1	5 7	
(8) Finance .....	1,045	5 2	14 4	5 3	14 6	
<b>Total Cost .....</b>	<b>7,578</b>	<b>1 17 2</b>	<b>5 3 11</b>	<b>1 16 9</b>	<b>5 1 2</b>	

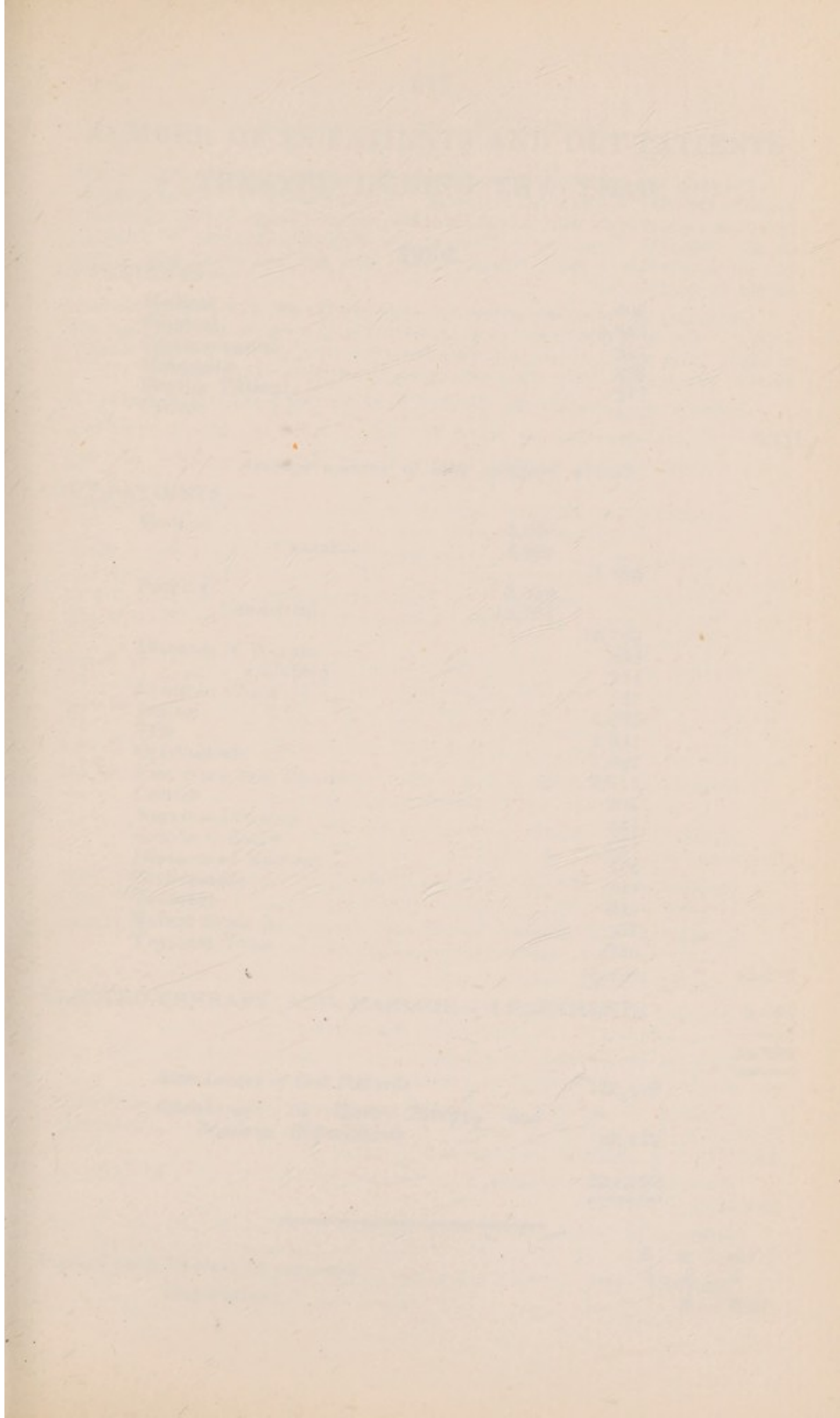



NUMBER OF IN-PATIENTS AND OUT-PATIENTS  
TREATED DURING THE YEAR.

1930.

IN-PATIENTS :—

Medical	...	...	...	...	1,606	
Surgical	...	...	...	...	3,342	
Gynæcological	...	...	...	...	345	
Maternity	...	...	...	...	355	
Paying Patients	...	...	...	...	217	
Cancer	...	...	...	...	886	
					6,751	

*Average number of beds occupied 410.67.*

OUT-PATIENTS :—

Medical	...	...	...	...	2,930	
"    Casualties	...	...	...	...	8,965	
					11,895	
Surgical	...	...	...	...	3,039	
"    Casualties	...	...	...	...	13,724	
					16,763	
Diseases of Women	...	...	...	...	858	
"    Children	...	...	...	...	764	
Lying-in Cases	...	...	...	...	767	
Dental	...	...	...	...	1,665	
Skin	...	...	...	...	1,901	
Ophthalmic	...	...	...	...	1,962	
Ear, Nose and Throat	...	...	...	...	2,911	
Cancer	...	...	...	...	204	
Nervous Diseases	...	...	...	...	547	
Genito-Urinary	...	...	...	...	177	
Diseases of Rectum	...	...	...	...	176	
Orthopædic	...	...	...	...	706	
Venereal	...	...	...	...	596	
Tuberculosis	...	...	...	...	57	
Varicose Veins	...	...	...	...	326	
					42,275	

ELECTRO-THERAPY AND MASSAGE DEPARTMENTS 9,843

58,869

*Attendances of Out-Patients* ... .. 145,420

*Attendances in Electro-Therapy and  
Massage Departments* ... .. 89,449

234,869

	£	s.	d.
Cost of each In-Patient per week	5	4	1
"    Out-Patient	6	6	97

## ADMISSION OF PATIENTS

Patients are required to contribute in accordance with their means towards the cost of their maintenance. The amount of a Patient's contribution is agreed upon after enquiries made, either before or after admission to the Hospital, from the Patient or the Patient's relatives or friends; but no distinction is made between those who can and those who cannot afford to contribute.

No letters of recommendation are required for the Out-Patient Department. Patients are required to contribute 1/- at each attendance, but are excused from payment if their circumstances warrant it. Further contributions are invited from those attending the Special Departments.

Patients are received for admission, or for Out-Patient Treatment:—

**Admissions**—Nassau Street Entrance, 11.30 a.m., on any week-day.

**Accidents and Urgent Cases**—Nassau Street Entrance, at any time of the day or night.

**Medical and Surgical Cases**—Out-Patient Department, Cleveland Street, as follows:—

**Medical Cases** are seen by the Casualty Medical Officer every week-day at 9.30 o'clock, and attended:—On Mondays and Thursdays, at 1.30 p.m., by Dr. T. IZOD BENNETT; on Tuesdays and Fridays, at 1.30 p.m., by Dr. G. E. BEAUMONT; and on Wednesdays and Saturdays, at 1.30 p.m., by Dr. D. E. BEDFORD.

**Surgical Cases** are seen by the Casualty Surgical Officer every week-day at 9.30 o'clock, and attended:—On Fridays, at 1.30 p.m., by Mr. W. T. WARWICK; on Wednesdays and Saturdays, at 1.30 p.m. by Mr. R. V. HUDSON; on Mondays at 1.30 p.m., by Mr. E. W. RICHES; and on Tuesdays and Thursdays, at 1.30 p.m., by Mr. D. H. PATEY

**Diseases of Children** under twelve years of age are attended by Dr. H. E. A. BOLDERO, on Wednesdays and Saturdays, at 9 a.m.

**Infant Welfare Clinic** is attended by Dr. H. E. A. BOLDERO, on Mondays and Fridays at 1.30 p.m.

**Diseases of the Skin** are attended by Dr. H. MACCORMAC, on Tuesdays and Fridays: Children, 1.30 p.m.; Men, 2.15 p.m.; Women, 2.30 p.m.

**Diseases of the Nervous System** are attended by Dr. D. McALPINE and Dr. R. GILMOUR, on Thursdays and Saturdays at 9.30 a.m.

**Lying-in Patients** must attend on Mondays and Thursdays at 9 a.m.

**Diseases of Women** are attended by Mr. L. C. RIVETT, on Mondays at 9 a.m., and by Mr. F. ROQUES on Wednesdays at 9.30 a.m.

**Diseases of the Eye** are attended by Mr. R. AFFLECK GREEVES and Mr. MAURICE H. WHITING, on Tuesdays and Fridays at 9 a.m.

**Diseases of the Ear and Throat** are attended by Mr. SOMERVILLE HASTINGS and Mr. C. P. WILSON on Tuesdays, and by Mr. F. J. CLEMINSON and Mr. C. P. WILSON on Fridays at 9 a.m.

**Diseases of the Rectum** are attended by Mr. W. T. WARWICK, on Mondays at 5 p.m.

**Diseases of the Genito-Urinary System** are attended by Mr. A. E. WEBB-JOHNSON and Mr. E. W. RICHES, on Thursdays at 1.30 p.m.

**Varicose Veins** are attended by Mr. D. H. PATEY, on Mondays at 1.30 p.m.

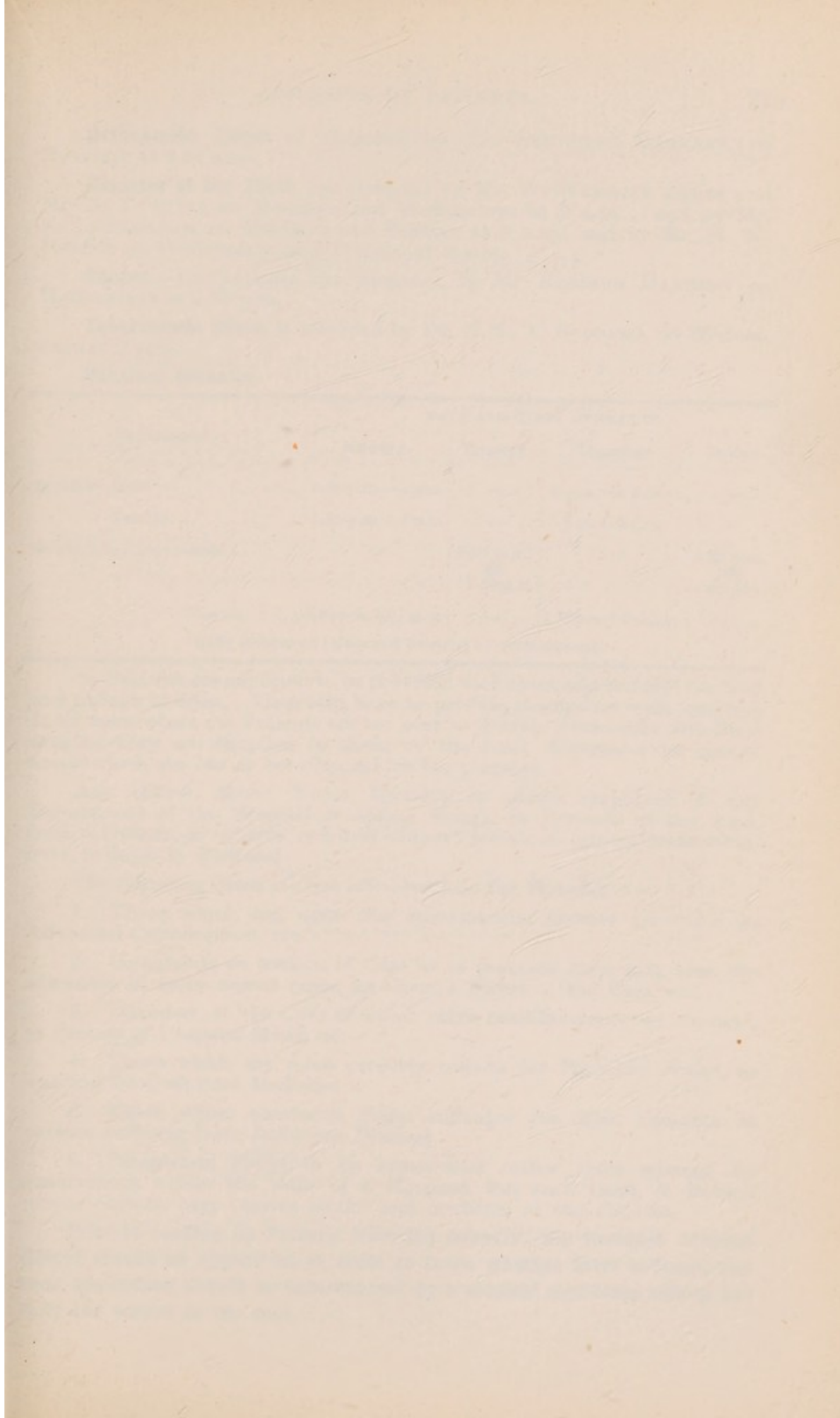

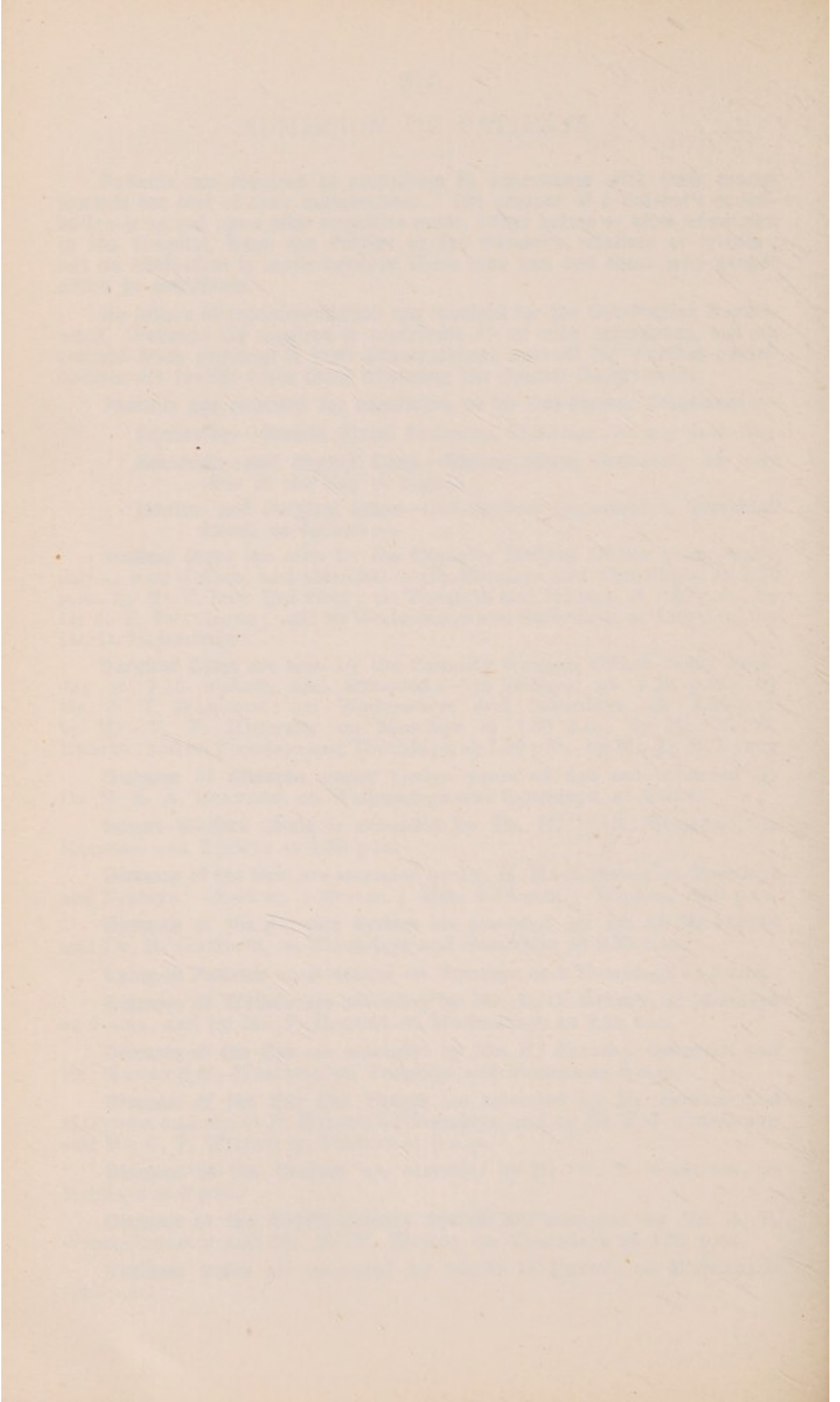

**Orthopædic Clinic** is attended by Mr. BLUNDELL BANKART, on Tuesdays at 9.30 a.m.

**Diseases of the Teeth** are attended by Mr. W. WARWICK JAMES and Mr. A. T. PITTS on Mondays and Wednesdays at 9 a.m.; and by Mr. A. L. PACKHAM on Mondays and Fridays at 9 a.m., and by Mr. H. W. BREESE on Wednesdays and Fridays at 9 a.m.

**Cancer.**—Out-patients are attended by Mr. SAMPSON HANDLEY on Wednesdays at 1.30 p.m.

**Tuberculosis Clinic** is attended by Dr. H. E. A. BOLDERO, on Wednesdays at 5 p.m.

#### Venereal Diseases.

Department.	DAYS AND TIMES OF CLINICS.			
	Monday.	Tuesday.	Thursday.	Friday.
Syphilis—Male ... ..	5.30 p.m.—7 p.m.	—	5 p.m.—8 p.m.	—
Female ... ..	5.30 p.m.—7 p.m.	—	5 p.m.—8 p.m.	—
Gonorrhœa (Clap)—Male ... ..	—	5.30 p.m. till 7.30 p.m.	—	5.30 p.m. till 7.30 p.m.
Female ... ..	5.30 p.m.till 7 p.m.	—	5.30 p.m.till 8 p.m.	—

Daily treatment (Male and Female) by arrangement.

In-Patients are expected to be provided with clean and suitable clothing and change of linen. They also have to provide themselves with washing. In all cases where the Patients are too poor to provide themselves with these articles, they are supplied to them by the Lady Almoner from special funds which she has at her disposal for the purpose.

Any Officer, Sister, Nurse, Servant, or person employed in any Department of the Hospital accepting Money, or Presents of any kind, from a Patient, or relative or friend of any Patient, on any pretence whatever, is liable to dismissal.

The following Cases are not admitted into the Hospital :—

1. Those which are, upon due examination, deemed *Incurable*, as *Advanced Consumption*, etc.
2. Complaints so tedious of Cure as to preclude for a long time the admission of more urgent cases, as *Chronic Ulcers of the Legs*, etc.
3. Disorders, to the Cure of which other establishments are devoted, as *Persons of Unsound Mind*, etc.
4. Those which are more properly objects for Parochial Relief, as wanting Food and not Medicine.
5. Those whose admission might endanger the other Patients, as persons suffering from *Infectious Diseases*.
6. Complaints likely to be aggravated rather than relieved by confinement within the walls of a Hospital, but such cases, if deemed proper objects, may receive advice and medicine as *Out-Patients*.

Prior to sending up Patients from the Country, the Resident Medical Officer should be applied to, in order to learn whether there is room, and such application should be accompanied by a medical certificate setting out fully the nature of the case.



## THE MIDDLESEX HOSPITAL CANCER WING.

### ADMISSION OF PATIENTS.

1. Out-Patients suffering from cancer are specially attended at the Out-Patient Department on Wednesdays at 1.30 P.M.

2. No patient can be admitted unless previous application has been made to know whether there be room.

3. Patients to be admitted should be suitably clothed, have a change of linen, and find security (if required) for a future supply, and for their removal if it be found necessary to discharge them.

4. Persons suffering from cancer or cancerous disease are admitted as In-Patients, and may remain "UNTIL RELIEVED BY ART OR RELEASED BY DEATH," unless it be found necessary to discharge them for insubordination or mental derangement.

5. No pauper can be received from any Parochial Institution without the special permission of the Board of Management.

### VISITING DAYS.

<b>Sundays</b>	...	...	...	...	...	...	<b>2 to 4 p.m.</b>
<b>Tuesdays</b>	...	...	...	...	...	...	<b>4 to 5 p.m.</b>
<b>Fridays</b>	...	...	...	...	...	...	<b>4 to 5 p.m.</b>
<b>MATERNITY</b>	...	...	...	...	...	...	<b>Sundays 2 to 3 p.m.</b> <b>Tuesdays 4 to 5 p.m.</b>

N.B.—Every patient on admission to the Hospital is supplied with two visiting cards, and on no account can more than two visitors be allowed to see a patient at the same time.

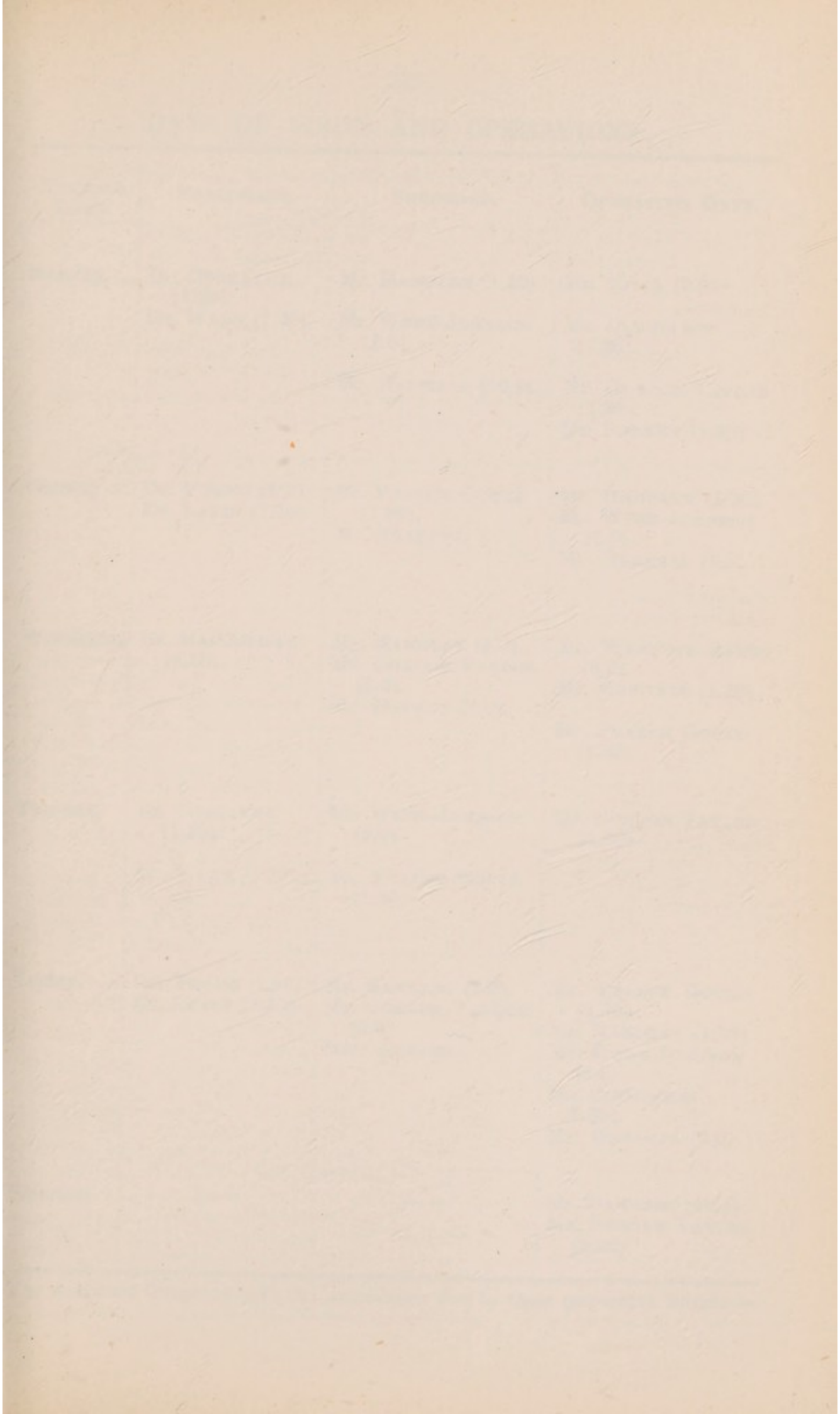

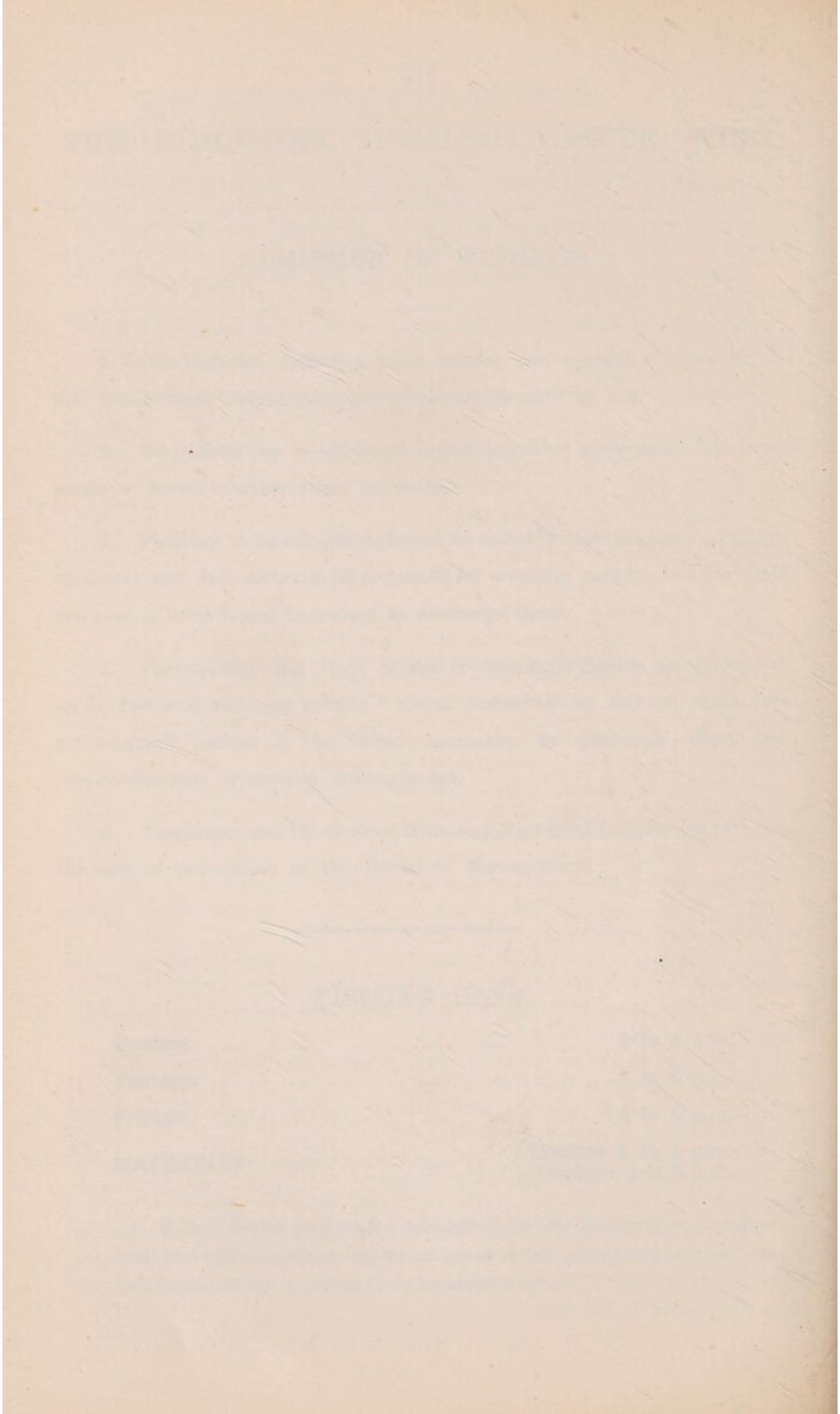

## DAYS OF VISITS AND OPERATIONS.

VISITING DAYS.	PHYSICIANS.	SURGEONS.	OPERATING DAYS.
<b>Monday ...</b>	Dr. COCKAYNE (1.30) Dr. WARD (1.30).	Mr. HANDLEY (1.30). Mr. WEBB-JOHNSON (2.0). Mr. HASTINGS (10.30).	Mr. PITTS (9.0). Mr. CLEMINSON (1.30). Mr. GORDON-TAYLOR (1.30). Mr. BONNEY (1.30).
<b>Tuesday ...</b>	Dr. YOUNG (1.30). Dr. LAKIN (1.30).	Mr. PEARCE GOULD (1.30). Mr. GREEVES.	Mr. HANDLEY (1.30). Mr. WEBB-JOHNSON (2.0). Mr. GREEVES (9.0).
<b>Wednesday</b>	Dr. MACCORMAC (2.30).	Mr. HANDLEY (3.0). Mr. GORDON-TAYLOR (2.0). Mr. BONNEY (2.0).	Mr. WARWICK JAMES (9.0). Mr. HASTINGS (1.30). Mr. PEARCE GOULD (1.30).
<b>Thursday</b>	Dr. COCKAYNE (1.30). Dr. WARD (1.30).	Mr. WEBB-JOHNSON (2.0). Mr. PEARCE GOULD (1.30).	Mr. GORDON-TAYLOR (1.30).
<b>Friday ...</b>	Dr. YOUNG (1.30). Dr. LAKIN (1.30).	Mr. BANKART (2.0). Mr. GORDON-TAYLOR (2.0). Mr. GREEVES.	Mr. PEARCE GOULD (1.30). Mr. HANDLEY (1.30). Mr. WEBB-JOHNSON (2.0). Mr. CLEMINSON (1.30). Mr. GREEVES (9.0).
<b>Saturday</b>	---	---	Mr. BANKART (10.0). Mr. GORDON-TAYLOR (1.30).

The Assistant-Surgeons take the precedence due to their respective Surgeons.

## ENDOWMENT OF BEDS AND COTS.

Benefactors may Endow Beds in the Hospital according to the following scale :—

For One Year	... ..	<i>Thirty Guineas.</i>
For Life of Donor	... ..	<i>Three Hundred Guineas.</i>
In Perpetuity	... ..	<i>One Thousand Guineas.</i>

The scale of Children's Cots in the Hospital, and for Beds in the Convalescent Home, is :—

For One Year	... ..	<i>Fifteen Guineas.</i>
For Life of Donor	... ..	<i>One Hundred and Fifty Guineas.</i>
In Perpetuity	... ..	<i>Five Hundred Guineas.</i>

A plate, with inscription to be approved by the Board of Governors, may, if desired, be placed over the Bed or Cot endowed.

### LIST OF BEDS AND COTS NAMED AND ENDOWED.

WARD.	Number of Beds and Cots in Ward.	No. of the Bed or Cot Endowed.	INSCRIPTION.
ALEXANDRA, <i>see</i> Queen Alexandra.			
ANNIE ZUNZ ...	20		"By the terms of the will of Siegfried Rudolph Zunz, Merchant, of the City of London. His trustees have made a munificent grant to this Hospital to establish these Wards in memory of his devoted wife ANNIE ZUNZ, whose whole life was spent in helping and aiding others, 1908."
BERNHARD BARON (Children) (Princess May floor)	24	1	"THE LEONORE COT, endowed in memory of E.T.G.D."
		2	"'The Prince Francis of Teck memorial.' In loving memory of ALFRED BROUGHTON LAMB, July, 1910."
		3	"THE MATILDA FLORENCE JORDAN COT, 1929."
		4	"Endowed in perpetuity in loving memory of John Glough Murdoch, Born January 16th, 1865, Died January 16th, 1921."
		5	"In affectionate memory of HAROLD ALFRED HAWKINS, only son of Alfred and Isabella Hawkins of Harrow-on-the-Hill, who died June 25th, 1889, aged 4½ years."
		6	"ETHEL COMBE." (Yearly endowment)
		7	"In memory of HORACE HARRAL, 30th December, 1905."
		8	"Endowed in loving memory of ROWLAND HILL BLADES, by his Son."
		9	Maintained by the Prudential Assurance Company.

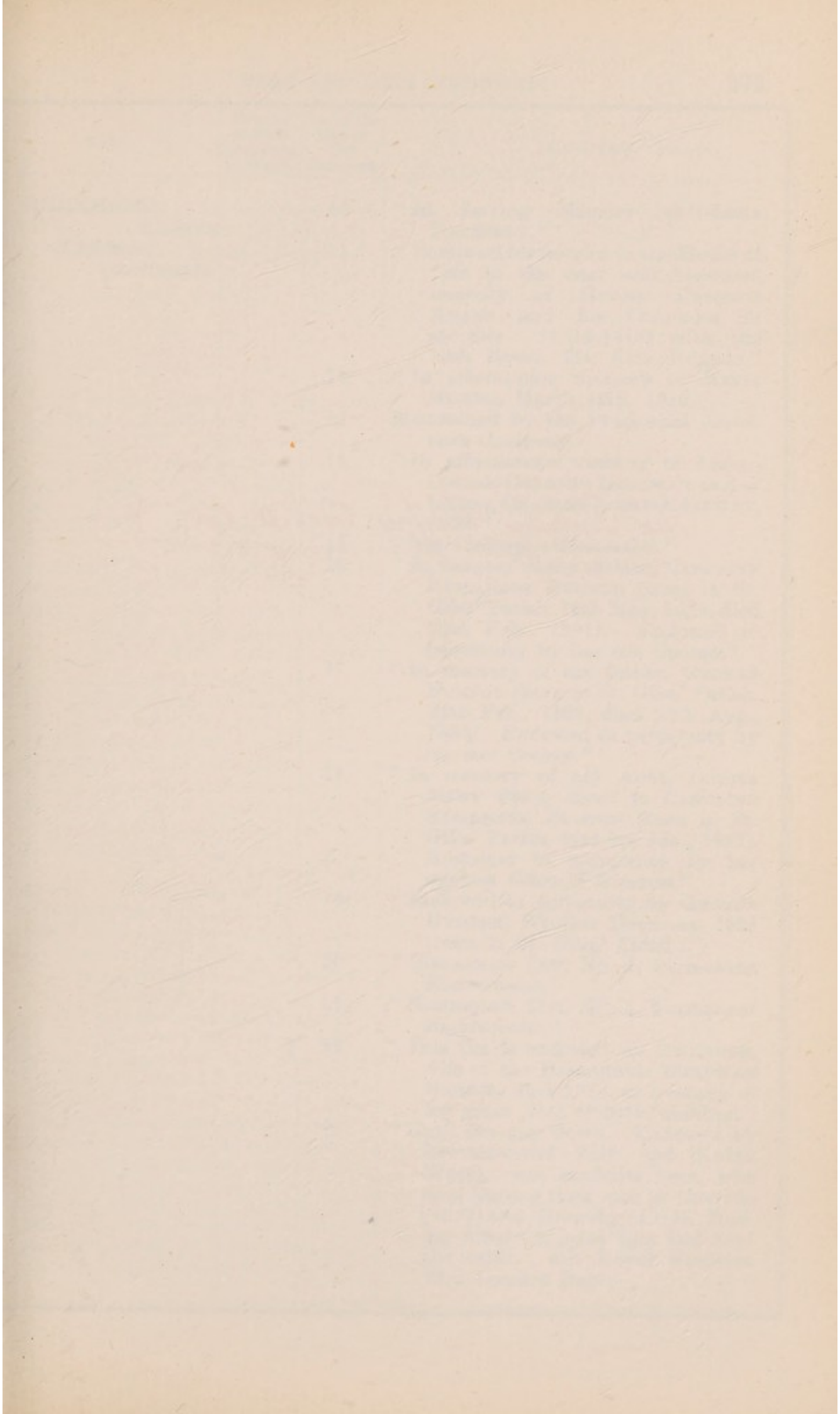

"The Thomas Treffry Cockill, Cdt" }

WARD.	Number of Beds and Cots in Ward.	No. of the Bed or Cot Endowed.	INSCRIPTION.
BERNHARD BARON (Children) (continued).	10	10	" In Loving Memory of LENA MELINSKY."
	11	11	" Endowed for Service in the House of Life to the dear and honoured memory of HENRY EUSTACE ADAMS and his Comrades in sacrifice: (1914-1918) with the 13th Battn. The Rifle Brigade."
	12	12	" In affectionate memory of KEZIA MUNRO, March 12th, 1919."
	13	13	Maintained by the Prudential Assurance Company.
	14	14	" In affectionate memory of Lieut.-Colonel CHARLES HOLLWAY and of his son, CHARLES ROBIN HOLLWAY, 1922."
	15	15	<del>" The Children's House Cot."</del>
	16	16	" In memory of my mother, CAROLINE ELIZABETH BURTON (born in St. Giles' Parish, 16th May, 1829, died 20th Feb., 1891). Endowed in perpetuity by her son George."
	17	17	" In memory of my father, GEORGE BURTON (born in St. Giles' Parish, 24th Feb., 1828, died 28th Aug., 1892). Endowed in perpetuity by his son George."
	18	18	" In memory of my Aunt, LOUISA MARY PECK, sister to CAROLINE ELIZABETH BURTON (born in St. Giles' Parish, died 3rd Jan., 1892). Endowed in perpetuity by her nephew GEORGE BURTON."
	19	19	" Endowed in perpetuity by GEORGE BURTON, Woollen Merchant, 1921 (born in St. Giles' Parish)."
	20	20	" HORNSHAW COT, No. 1, Permanent Endowment."
	21	21	" HORNSHAW COT, No. 2, Permanent Endowment."
	22	22	" This Cot is endowed by GWENETH, wife of the Honourable WINDHAM BARING, died 1922, in memory of his great love of little children."
23	23	" Until the day dawn. Endowed by LIEUTENANTS PAUL and KEITH WOOD, once students here, who died leading their men at Gavrelle (1917) and Givenchy (1915). Having fought a good fight and kept the faith. 5th Royal Fusiliers. 23rd London Regt."	



WARD.	Number of Beds and Cots in Ward.	No. of the Bed or Cot Endowed.	INSCRIPTION.
BERNHARD BARON (Children) <i>(continued)</i> .		24	" In affectionate memory of Lieut.-Colonel CHARLES HOLLWAY and of his son, CHARLES ROBIN HOLLWAY, 1922."
BLAND-SUTTON	18		
BRODERIP ...	20	1	<p>" In memory of DAVID LIONEL BEDDINGTON. Endowed by his Wife, June 17th, 1925. With all good wishes for the patient in this bed."</p> <p>" In memory of H. LEOPOLD BEDDINGTON. Endowed by his daughter-in-law, Mrs. D. LIONEL BEDDINGTON, 1919."</p> <p>" In affectionate memory of HERBERT MELVILLE BEDDINGTON, August 21st, 1863—July 22nd, 1929. Endowed by his Brother."</p> <p>" DRESDEN BED, 1910."</p> <p>" In memory of Dr. NOEL SHAW, Medical Student of this Hospital, Sept., 1913 to Aug., 1914. War Services, Aug. 1914 to June, 1918; June, 1918 to July, 1922. This Bed was endowed by his sister, Edna Wauchope, 1928.</p> <p>" To the proud and loving memory of HEDLEY and HUGH CUTHBERTSON, who made the great sacrifice, 1914—1918."</p> <p>" THE REMEMBRANCE BED. ' To the grateful memory of our Comrades who gave their lives in the Great War, 1914-1918. This bed is dedicated by the Staffs of Debenham and Company, Debenham and Freebody, Marshall and Snelgrove, Harvey Nichols and Company.' "</p> <p>" This bed was endowed in proud memory of the Officers, N.C.O's and Men of the 2/1st Battalion, London Regiment, Royal Fusiliers, who gave their lives for their Country on the Gallipoli Peninsula and in France during the Great War. ' They shall rest from their labours.' This tablet was unveiled on November 30th, 1924, by General Sir Ian Hamilton, G.C.B., G.C.M.G., D.S.O."</p>
		2	
		3	
		4	
		5	
		8	
		9	
		11	

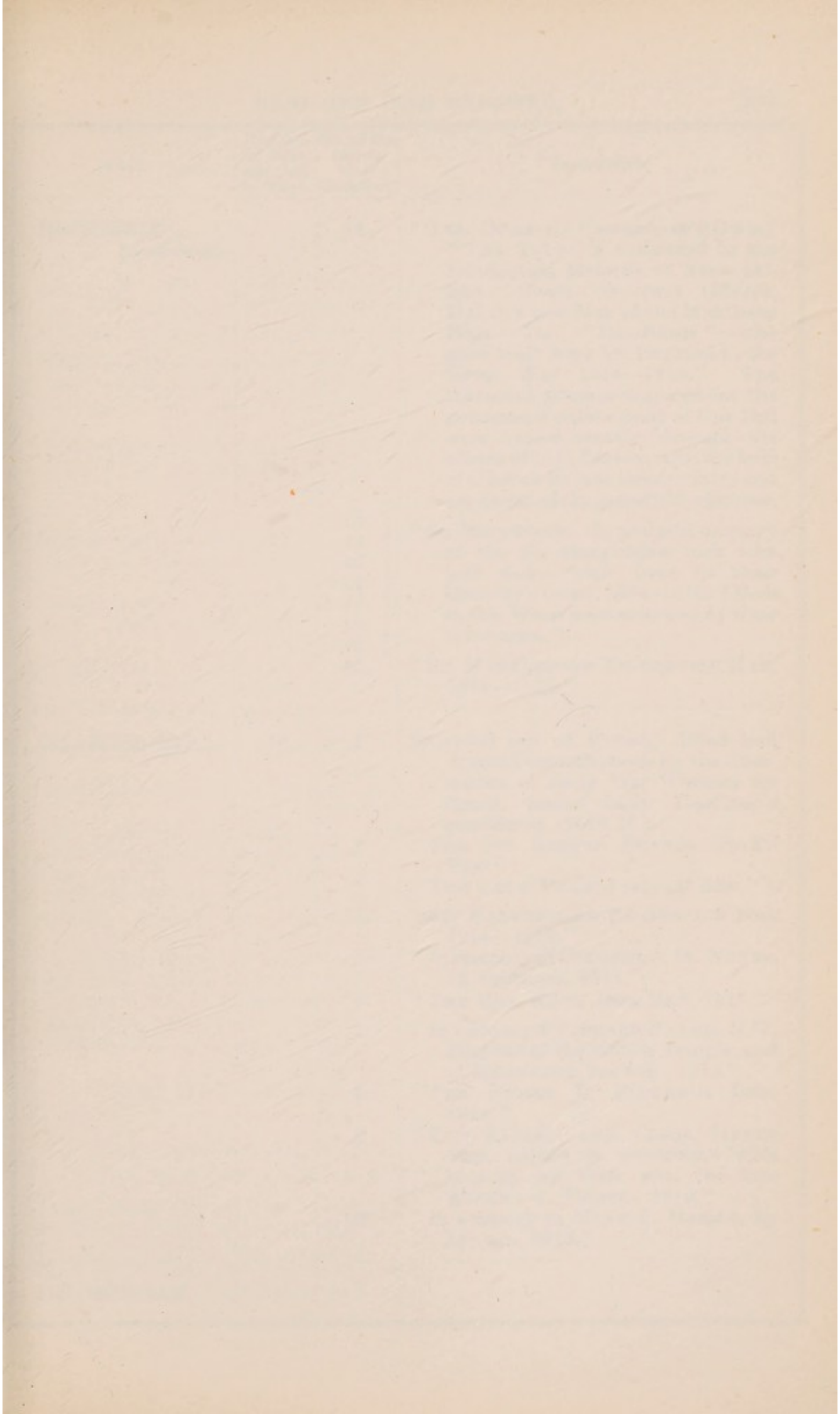

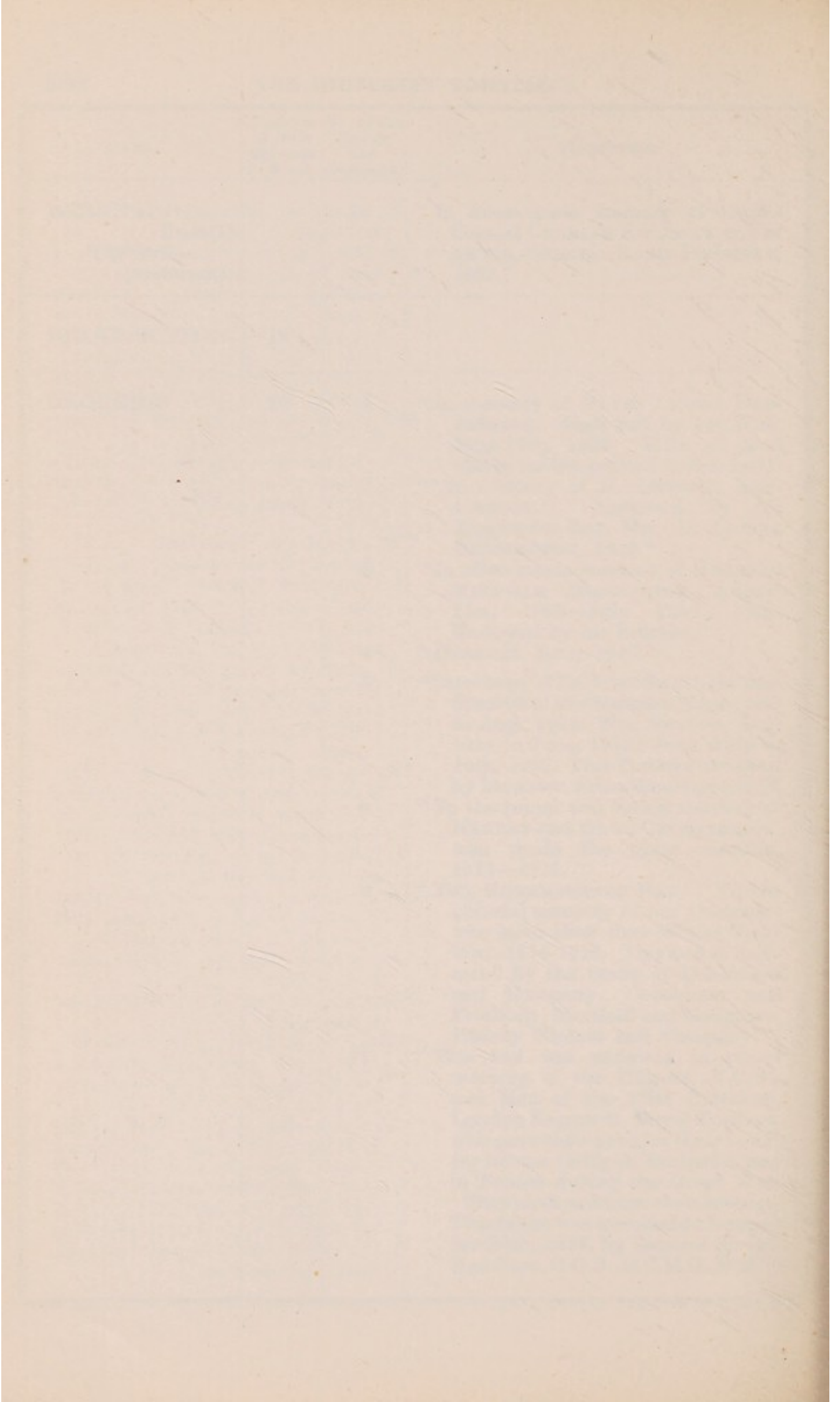

WARD.	Number of Beds and Cots in Ward.	No. of the Bed or Cot Endowed.	INSCRIPTION.
<p><b>BRODERIP</b> <i>(continued)</i></p>		<p>12</p> <p>13 } 14 } 15 } 16 } 17 } 18 } 19 } 20 }</p>	<p>“THE DUKE OF CAMBRIDGE’S OWN.” “This Tablet is dedicated to the Everlasting Memory of those gallant Officers, Warrant Officers, N.C.O.’s and Men of the Middlesex Regt.—The “Die-Hards”—who gave their lives for England in the Great War 1914—1918.” The thousand guineas required for the permanent endowment of this Bed were raised mainly through the efforts of G.E. Sexton, with the help of others who love their country and are proud of the grand old regiment.</p> <p>“St. Marylebone. In grateful memory of the St. Marylebone men who laid down their lives in their Country’s cause, 1914—1918. 7 Beds in this Ward were endowed by their fellowmen.”</p> <p>“ST. MARYLEBONE EX-SERVICE MEN, 1914—1919.”</p>
<p><b>CHARLES BELL</b></p>	<p>18</p>	<p>1</p> <p>2</p> <p>3</p> <p>4</p> <p>5</p> <p>6</p> <p>7</p> <p>8</p> <p>9</p> <p>10</p>	<p>Provided out of British, Allied and Spanish contributions by the Committee of Lady War-Workers for Spain, under Lady Hardinge’s presidency (1914-19.)</p> <p>“THE SIR ALFRED PEARCE GOULD BED.”</p> <p>“THE LADY PEARCE GOULD BED.”</p> <p>“ST. MARYLEBONE EX-SERVICE MEN 1914—1919.”</p> <p>“In memory of COLONEL A. W. NOYES, 12 February, 1911.”</p> <p>“THE MRS. KATE JOEL BED, 1917.”</p> <p>“In memory of RICHARD HARRIS, K.C., Bencher of the Middle Temple, and of MARGARET, his wife, 1915.”</p> <p>“THE HENRY L. FLORENCE BED, 1914.”</p> <p>“THE ALFRED AND CLARA HEATH BED, named in accordance with bequest by their son, the late ALFRED J. HEATH, 1915.”</p> <p>“In memory of MARY F. HARRIS, by her son, 1915.”</p>
<p><b>DE MORGAN</b> ...</p>	<p>4</p>		

WARD.	Number of Beds and Cots in Ward.	No. of the Bed or Cot Endowed.	INSCRIPTION.
HELENA ...	20	13	"In memory of DOUGLAS VERNON Cow, M.D., 1921."
		14	"MARIAN ROALFE COX, in loving memory of her father, 1917."
		15	"The CHARLES VIVIAN BED, 1916."
		16	"Founded in loving memory of ROSIE NEUMANN, by her husband LUDWIG NEUMANN, 16 November, 1895."
		17	"Endowed by SIR THEODORE MARTIN, K.C.B., in memory of HELENA FAUCIT, LADY MARTIN."
LORD ATHLONE	20	1	"'PRINCE FRANCIS OF TECK MEMORIAL' ROYAL AUTOMOBILE CLUB BED."
		2	"'PRINCE FRANCIS OF TECK MEMORIAL' THE SAVOY BED, May, 1911."
		3	"'PRINCE FRANCIS OF TECK MEMORIAL' HARRODS BED."
		4	"In Memoriam. The GEORGE RATFORD BED."
		5	"In Memoriam. The JANE RATFORD BED."
		6	"In Memory of CAROLINE PENTON, 1918."
		7	"The ELIZABETH TOWLE BED. Endowed for the benefit of servants of the London Midland and Scottish and Gordon Hotels, 1929."
		8	"Maintained by Messrs. MAPPIN AND WEBB."
		9	"Endowed by and in Memory of the REV. FRANCIS JACOX, a munificent benefactor to this Hospital."
		10	"Endowed in perpetuity of the late WOOLF JOEL Esq., 23rd December, 1898."
		11	"The NATIONAL BANK BED."
MURRAY ...	17	1	"GEORGE BAXTER BED, 1914."
		2	"MARY DAVIS, 23rd June, 1910."
		3	"Endowed by ALEC HAMMOND, 1919. 'And they that Know Thy Name will put their trust in Thee for Thou Lord has <i>never failed</i> them that seek Thee.'"

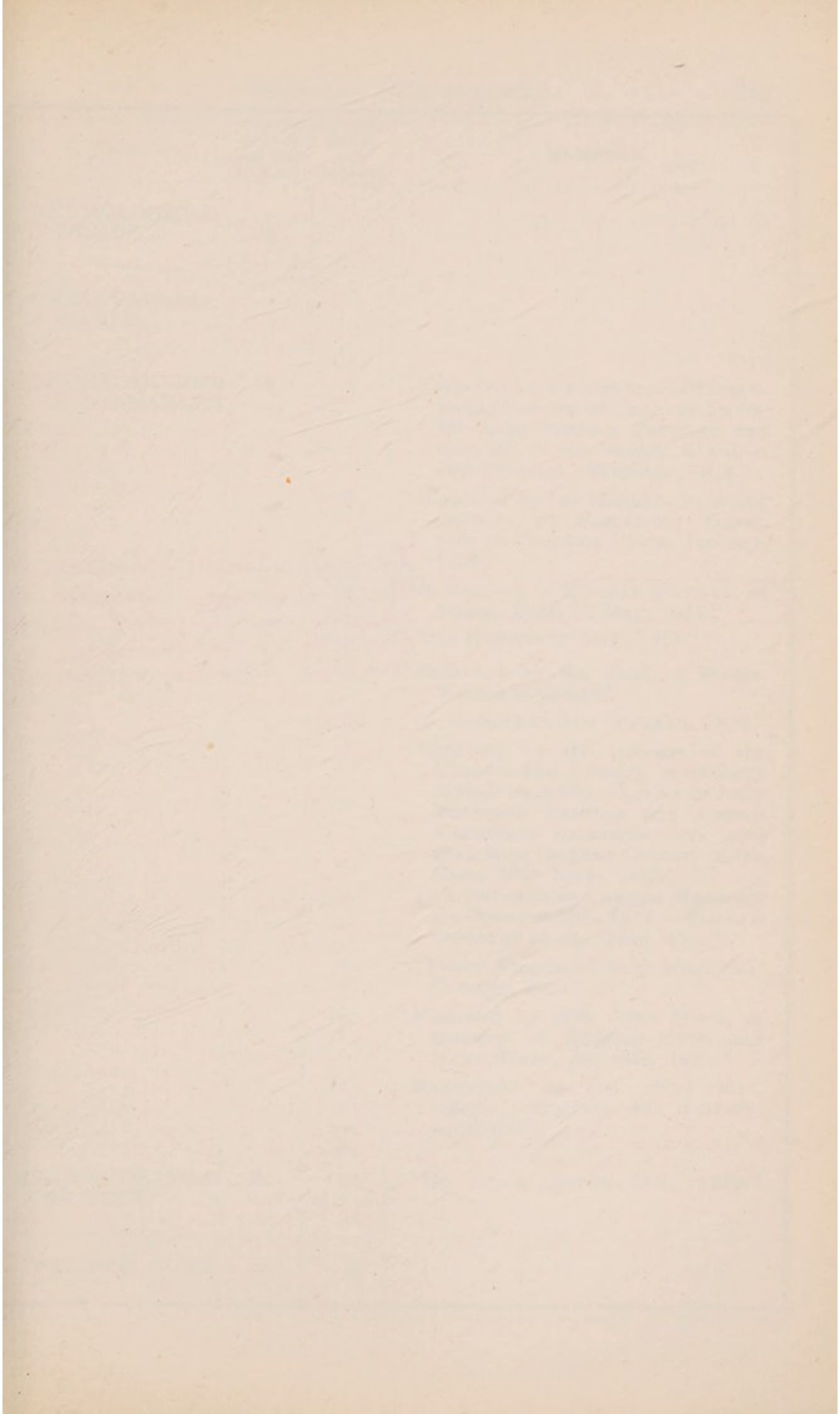

"In affectionate memory of  
Gertie Strauss, daughter of  
Charles and Elizabeth Davis.  
Endowed by her husband,  
Bernard Strauss, 13<sup>th</sup> March 1931

WARD.	Number of Beds and Cots in Ward.	No. of the Bed or Cot Endowed.	INSCRIPTION.
NEUROLOGICAL WARDS... ..	21		
OBSERVATION WARDS... ..	8		
PRINCE ARTHUR OF CONNAUGHT	18	1	"Endowed by his wife and children in loving memory of CHARLES DAVIS, for many years a Governor and member of the weekly board of this Hospital. February, 1918."
		2	"Endowed by her children, in loving memory of ELIZABETH DAVIS, wife of CHARLES DAVIS, January, 1922."
		3	"In memory of THOMAS MUNDAY, of Ealing, Obiit 26 May, 1918."
		4	"THE MUSICIANS' BED, 1919."
		5	"Endowed by the Staff of Messrs. Waring & Gillow."
		6	"In memory of SAM WARNER, 1929."
		7	"Endowed by the workers of the Glenster Hat Factory, in memory of their comrades—LEONARD JOHN FULWOOD BENHAM and JOSEPH FREDERICK GRIFFITHS—who gave their lives for their Country in the Great War 1914—1919."
		8	"This bed endowed by the HOLBORN EX-SERVICE MEN 1914—1919 as a memorial of the Great War."
		9	" 'Prince Francois of Teck Memorial,' CARTIER BED."
		10	"Endowed by Miss JEAN HOPE, in memory of ROBERT HOPE and MARY HOPE, his wife, 1912."
		11	"Maintained by the 'BETHNAL GREEN' HOSPITAL AID SOCIETY, April, 1931."
PRINCE FRANCIS OF TECK	20	12	"The HUGH ASTOR Cot, 1929."
		13	
PRINCESS ALICE	8	—	

*"The Fine Art Trade Guild Bed, 1931"*



WARD.	Number of Beds and Cots in Ward.	No. of the Bed or Cot Endowed.	INSCRIPTION.
QUEEN ALEXANDRA	20	1	"LA 'FRATERNITE' BED, named by the Brethren and Friends of the ANCIENT ORDER OF DRUIDS, out of money raised by means of a tinfoil collection, 1915."
		2	"The 'MUSEUM' BED, named by the Brethren and Friends of the ANCIENT ORDER OF DRUIDS, out of money raised by means of a tinfoil collection, 1916."
		3	"The 'PRIMROSE' BED, named by the Brethren and Friends of the ANCIENT ORDER OF DRUIDS out of money raised by means of a tinfoil collection, 1917."
		4	"The 'ITALIA' BED, named by the Brethren and Friends of the ANCIENT ORDER OF DRUIDS out of money raised by means of a tinfoil collection, 1920."
		5	"The THOMAS LAMPARD GREEN BED, 1922."
		6	"Endowed by ELIZA STREATFEILD in memory of her father, HUGH TAYLOR, 1909."
		7	"The Prince Francis of Teck Memorial, SIR CHARLES WYNDHAM BED, 1911."
		8	"The CAROLINA FRANCISCA BETHELL BED, 1929."
		9	"The JANE RICHMOND BED, 1929."
ROSALIND CHETWYND	20	1	"In loving memory of GEORGINA ELIZABETH GAINER, born 19th August, 1826 ; died 7th July, 1896. A lover of children. Lady-Superintendent of the Sunday School of St. James', Piccadilly, Westminster, for 40 years. 'Many shall rise up and call her blessed.' This bed is endowed and dedicated by her last surviving Sister CHARLOTTE SARAH GREENHILL."
		2	"Endowed by the late Charlotte Sarah Greenhill, in memory of Georgina Elizabeth Gainer, 12 Nov., 1909."
		3	"The WILLIAM SHEPHERD BED, 1923."
		18	"This bed is maintained by the Staff of Selfridges, No. 2."
		19	"This bed is maintained by the Staff of Selfridges, No. 1."
20	"The Prince Francis of Teck Memorial, MILLIE ABRAHAM'S BED."		

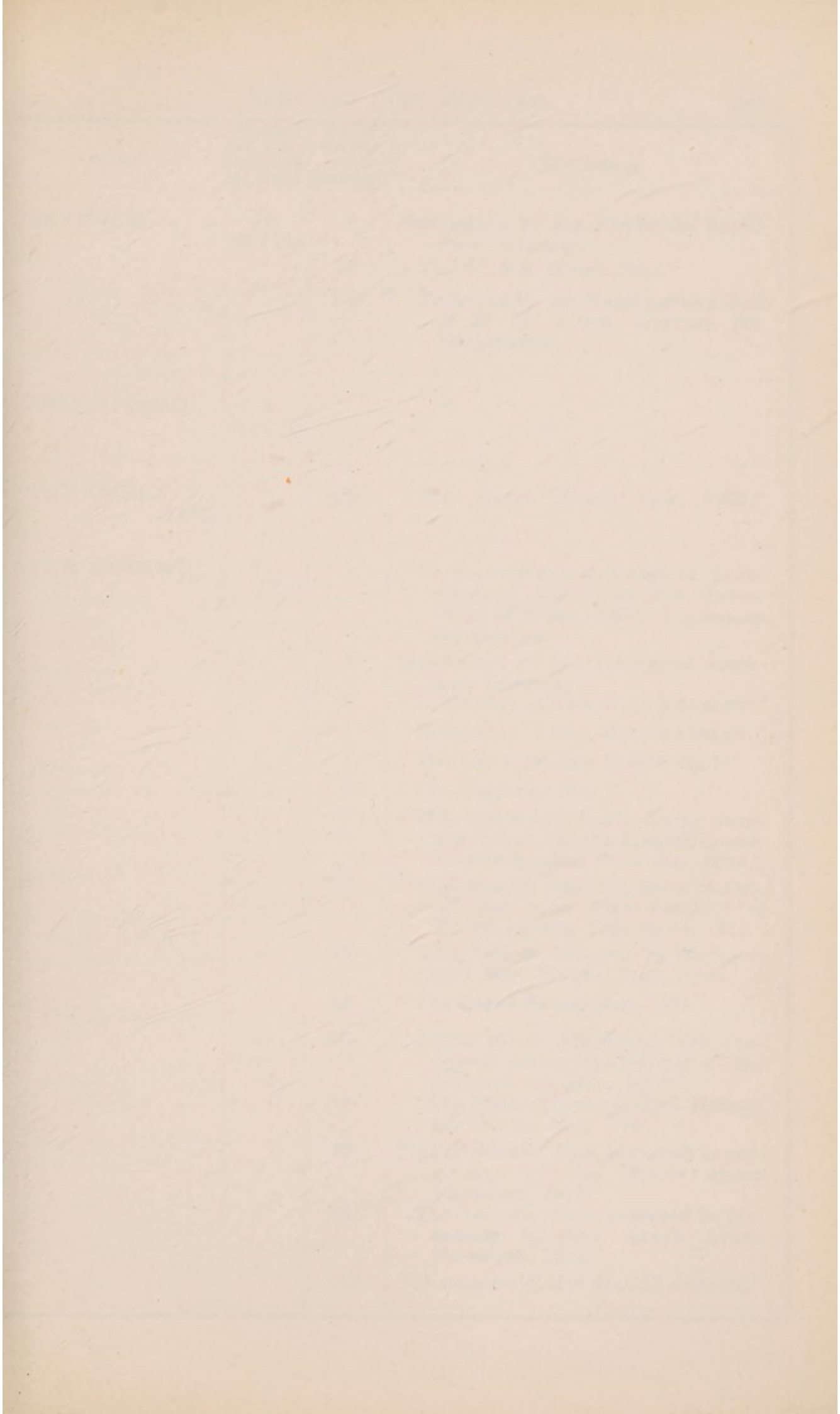

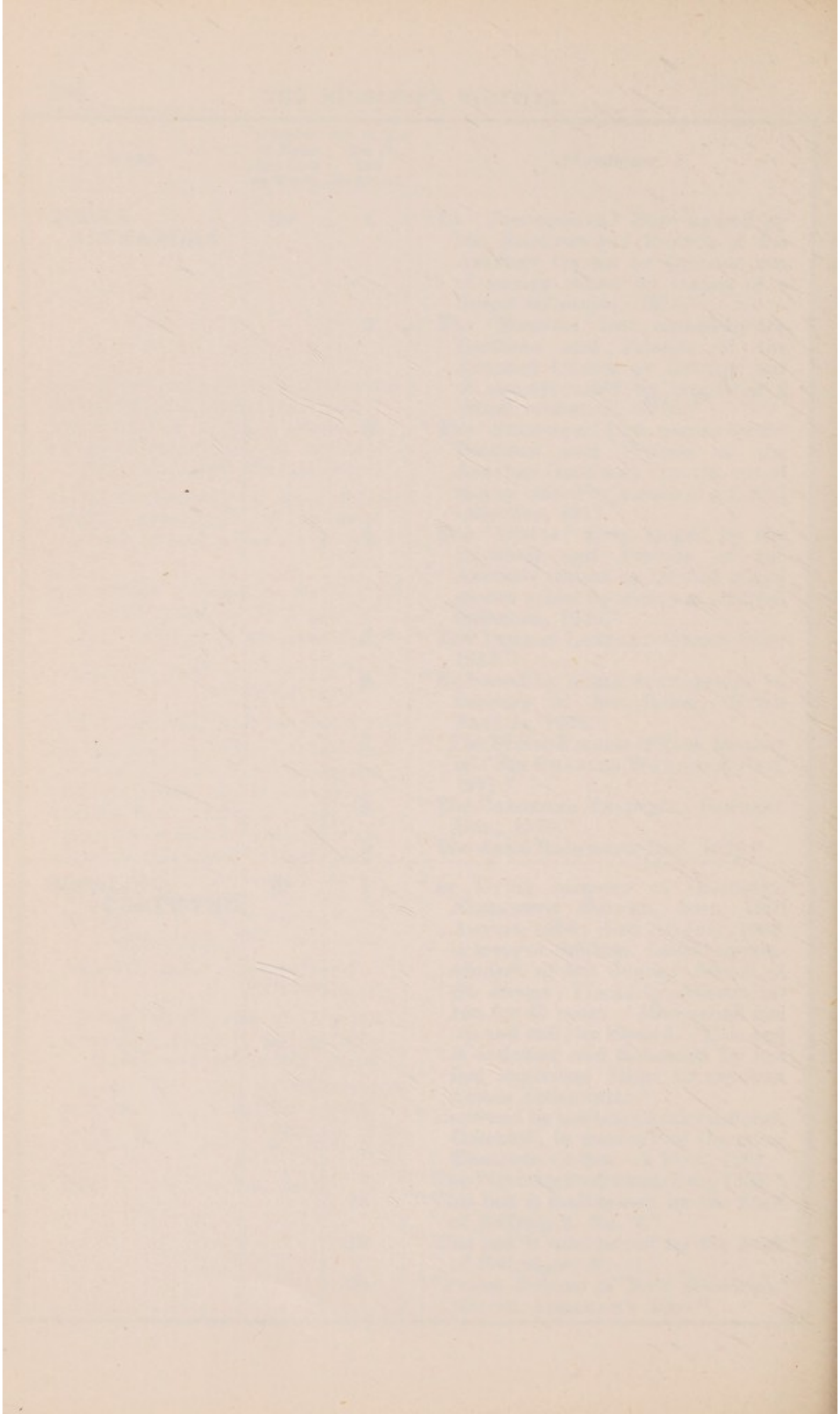

WARD.	Number of Beds and Cots in Ward.	No. of the Bed or Cot Endowed.	INSCRIPTION.
SEYMOUR	18 & 1 Cot	1	Maintained by the Prudential Assurance Company.
		14	"The W. & S. ROPER BED."
		Cot	"Endowed by the Headquarters Staff of H. H. FINCH, LIMITED (St. Marylebone)."
SKIN (Female)	8 & 2 Cots		
THE QUEEN MARY	20	Cot	"The HUGH ASTOR COT, 1927."
THE QUEEN'S	20 & 1 Cot	1	"To the memory of VICTORIA ALEXANDRINA BARONESS SANDHURST. Obiit 20 March, 1906. A generous benefactress."
		2	Maintained by the Prudential Assurance Company.
		3	"In Memory of Mrs. MAUDE ASHLEY."
		4	"In Memory of Mrs. MAUDE ASHLEY."
		5	"The LADY PEARCE GOULD BED."
		8	"The DRESDEN BED."
		9	"This bed is endowed in loving memory of Mrs. EMILIE AINSLIE LIGHTFOOT, who died June 8th, 1920."
		12	"Endowed by JOHN DAVISON BLAND. To the ever dear memory of EDITH, his wife, 12th March, 1911."
		13	"This bed is endowed by COLONEL and Mrs. HARRY DAY, 1923."
		14	"The OLIVE SNELL BED, 1911."
		15	"ALICE MAUD BLUNDELL BED, endowed during the lifetime of her husband, 18 May, 1911."
		18	"The Prince Francis of Teck Memorial, EDNA MAY BED."
		19	"The 'ALINE' BED, endowed in perpetuity by Mrs. SUSAN ALINE PADDOCK, 1918."
		20	"The 'ALINE' BED, endowed in perpetuity by Mrs. SUSAN ALINE PADDOCK, 1918."
		Cot	'In memory of Mrs. MAUDE ASHLEY.'

WARD.	Number of Beds and Cots in Ward.	No. of the Bed or Cot Endowed.	INSCRIPTION.
THE ROBERT GEORGE NASH	8		
WARD UN-NAMED (4th floor North) West Wing.	18	<p>1</p> <p>2</p> <p>3</p> <p>4</p> <p>5</p> <p>6</p> <p>7</p> <p>8</p> <p>9</p>	<p>"The Squire Bancroft Bed. Endowed in perpetuity by SIR SQUIRE BANCROFT, a Vice-President and a Member of the Board of Governors of this Hospital from 1887 to 1926."</p> <p>"In Memory of CHARLES REGINALD WILLIS, 7th June, 1927. By his Friends and Relatives."</p> <p>"This Bed is named in perpetuity in Memory of SIR THOMAS BROOKE-HITCHING, 1926."</p> <p>"This bed is endowed in memory of Lieut-Colonel FRANCIS DAWSON BLANDY, R.A.M.C., 1927."</p> <p>"Endowed by the members of the British National Opera Company, in memory of PAGET BOWMAN."</p> <p>"In memory of SIR JAMES BOYTON, Member of Parliament, St. Marylebone, 1910-1918. Endowed by his wife."</p> <p>"In loving memory of WILLIAM DOMETT STONE, M.D., F.R.C.S., died October 1st, 1921. Endowed as a thankoffering for a unique friendship by ELLEN AUSTIN BOYD MUSHET. 'A truly faithful friend is the medicine of life.'"</p> <p>"Maintained by the Prudential Assurance Company."</p> <p>"In loving memory of JAMES THOMAS ARTHUR TEMPLE, Manx Amateur T.T. races. A good sportsman, 1925."</p>
WARD UN-NAMED (4th floor South) West Wing.	20	<p>1</p> <p>2</p> <p>3</p> <p>4</p>	<p>"In the beloved memory of Reginald Freeth, late of the War Office. Died February 24th, 1911, in his 67th year. 'Lovely and pleasant in his life.'—2 Samuel, Chap. 1, v. 23."</p> <p>"THE SARAH CATHERINE BURGE BED, endowed by the late Charge Burge, 1917."</p> <p>"Endowed in perpetuity by the late HENRY F. BAILEY, 1918."</p> <p>"Endowed by the staff of H. H. FINCH, Ltd. (St. Marylebone)."</p>

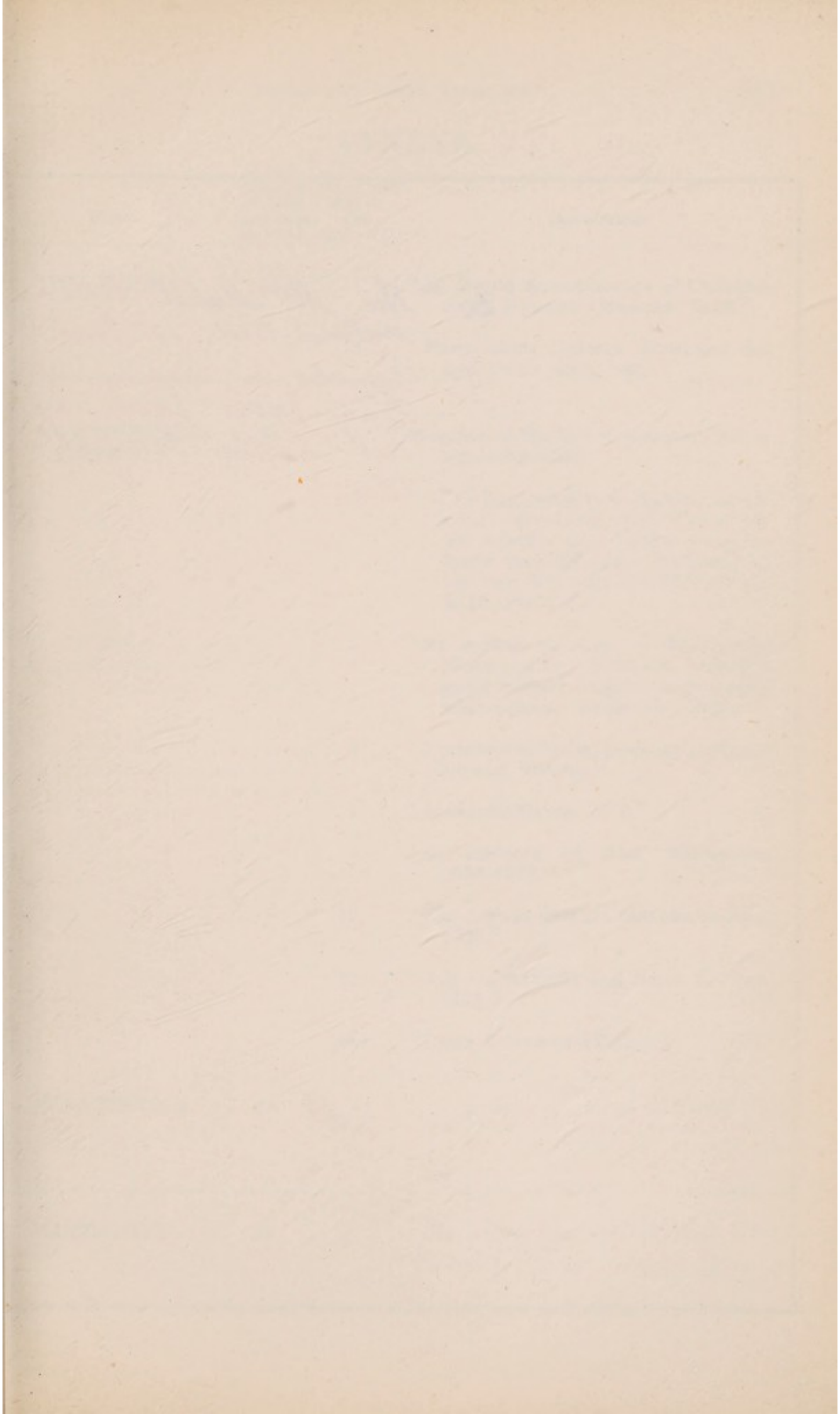

3. "The Mrs Mabel Letitia  
axens' Bed, 12<sup>th</sup> June 1931

4. "Founded in memory of  
Mary Janet Jacob by  
her brother Francis,  
1894"

## ANNEXE.

WARD.	Number of Beds and Cots in Ward.	No. of the Bed or Cot Endowed.	INSCRIPTION.
THE KING'S ...	31	1	" In loving remembrance of CHRISTOPHER ROBERT CORNING, 1926."
		2	" MIDDLESEX COUNTY BOWLING ASSOCIATION BED, 1929."
		<i>3.4</i>	
NORTHUMBERLAND	31	1	Maintained by the Prudential Assurance Company.
		2	" In loving memory of HONOR STONE. Died August 5th, 1887. The sweetest woman who found peace in love's unselfishness. Endowed by her son, WILLIAM DOMETT STONE, M.D., F.R.C.S."
		3	" In loving memory of MARGARET MONTGOMERY HUNTER, herself a great sufferer, of infinite sympathy with others. December, 1927."
		4	" Endowed in loving memory of EMILY LOMAX MOORE."
		5	" HARRIET HUNT, 1910."
		6	" In memory of AMY METCALFE, 1850-1926."
		13	" The LOUISA SOPHIA GOLDSMID BED, 1909."
		17	" ADA CAVENDISH and KATE RIVERS, 1911."
		Cot	" LADY PLUNKET'S COT."
STRATHCONA ...	28	<i>cot</i>	<i>"The Children's House Cot"</i>
MATERNITY ...	14	<i>1</i>	<i>"The Arthur and Mary Linley Bed, 1931."</i>



ANNEXE

**THE MIDDLESEX BRANCH HOSPITAL**  
AND  
**HULKE ENDOWED HOME,**  
**CLACTON-ON-SEA.**

WARD.	NUMBER OF BEDS AND COTS IN WARD.	No. OF THE BED OR COT ENDOWED	INSCRIPTION.
ALEXANDER .....	4		
BREADALBANE ...	8		
DEBENHAM ...	8	1	" In loving memory of SIR WALTER BUCHANAN RIDDELL, Bart., by his affectionate wife."
DE HIRSCH ...	4		
DELMAR ...	3	2	" Maintained by the Trustees of the Delmar Estate Charities." (Yearly Endowment.)
EASON ...	8		
EDMUND DRESDEN ...	8		
GRENFELL ...	3		
MARSHALL ...	3		
MULLENS ...	3		
PRINCE FRANCIS OF TECK ...	8		
PORTMAN ...	8		
SPICER ...	8		
YORK ...	8		
COTS FOR BABIES	4		
SICK NURSES ...	2		

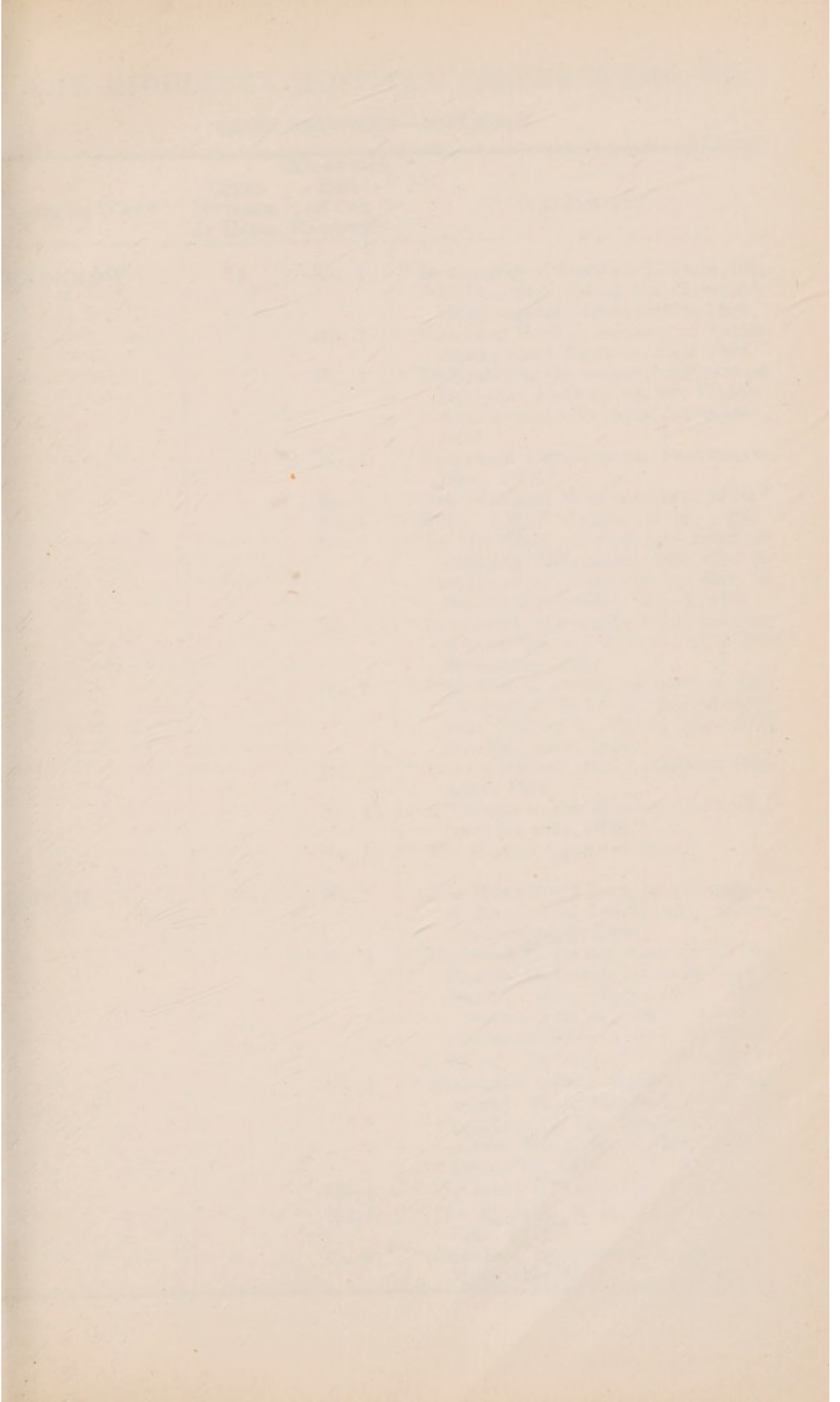

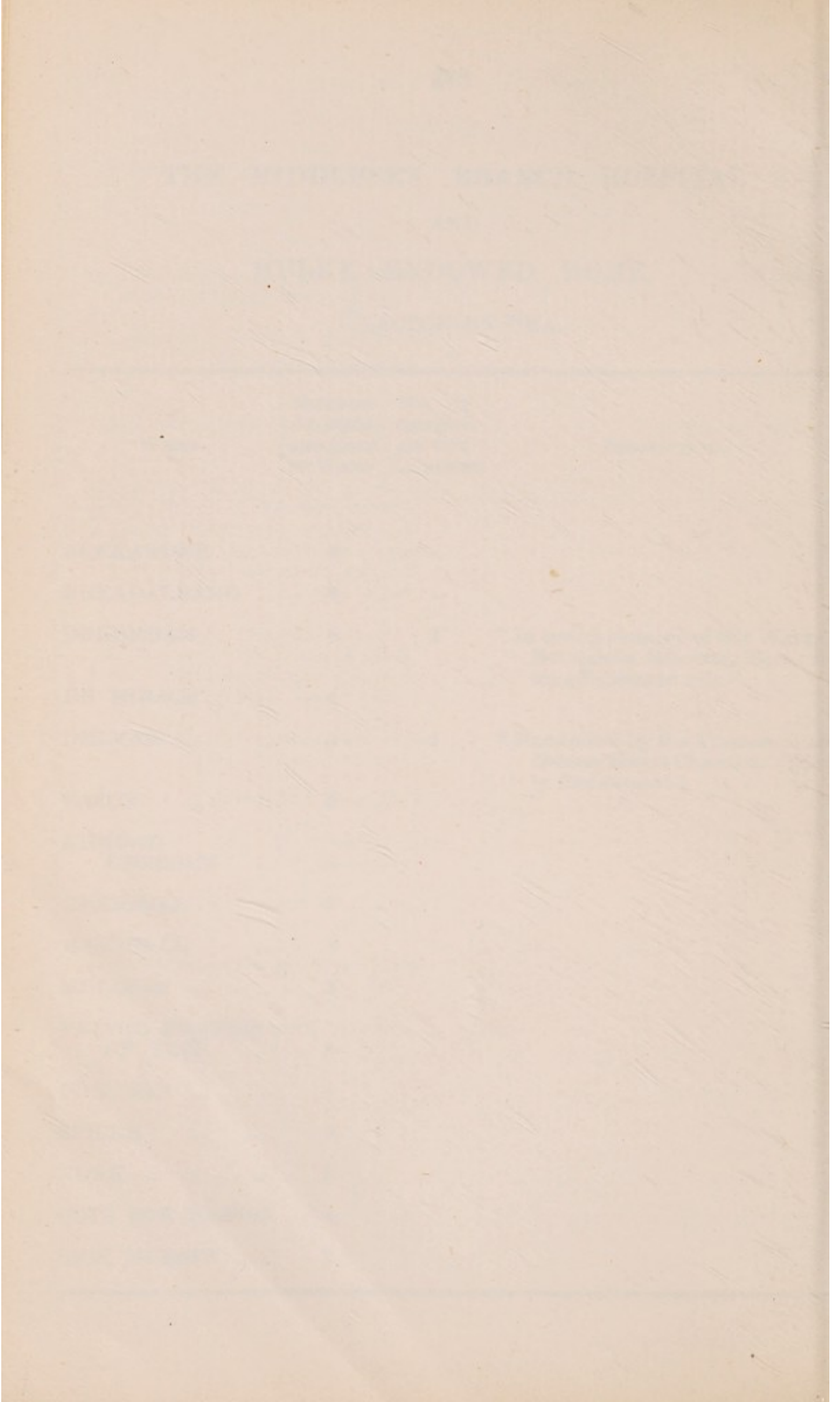

THE MIDDLESEX HOSPITAL CANCER WING. 289

BEDS ENDOWED—continued.

NAME OF WARD.	TOTAL NUMBER OF BEDS.	NO. OF THE BED OR COT ENDOWED	INSCRIPTION.
GREENHOW ...	12	No. 1	" In memory of ROBERT TAYLOR, late B.C.S., who visited the Greenhow Ward regularly from 1895 to 1905."
		No. 2	" Endowed 1912 in memory of JAMES ALEXANDER PANTON, died 1908."
		No. 3	" Dedicated to the memory of WILLIAM HOWARD PALMER by his Widow ADA MORGAN PALMER, November, 1923."
		No. 4	" Perpetual Endowment, HORNSHAW BED, 1916."
		No. 5	" The WILLIAM WEBBER BED, 1910."
		No. 6	" D.G. I.M.O. JAMES CRAIK, 1902."
		No. 7	" To the Glory of God and relief of suffering Humanity, this Bed is endowed in perpetuity by MRS. S. MOORE THOMPSON, March, 1897."
		No. 8	" In memory of a dearly loved Brother HENRY BIGING MASON. Died 3rd September, 1923."
		No. 9	" Endowed in loving memory of DR. CAMPBELL BOYD by his Widow, Mrs. FANNY I. BOYD, who died 9th February, 1926."
		No. 10	" The CARLETON BED," endowed 15th April, 1899."
		No. 11	" A Tribute to the Memory of P.G.B., from his wife, 1928."
		No. 12	" The HENRY CUMINES BED."
LAFFAN ...	12	No. 1	" The HENRIETTA BED, in memoriam. A loved and loving only sister, 7th December, 1899."
		No. 2	" Endowed in loving memory of Col. BLAGROVE-PATON (Lincoln Regt.), by his wife, July 18th, 1901. ' Inasmuch as ye have done it unto one of the least of these My brethren, ye have done it unto Me.' "
		No. 3	" Dedicated to the memory of MARGARET HARKER-SMITH by the Trustees of her Estate and her cousin Maud M. Jenkyn-Brown, December, 1915."
		No. 4	" The LADY PEARCE GOULD BED."
		No. 5	" The MYRA S. E. BARCLAY WATSON BED, 1916."
		No. 6	" Endowed by WILLIAM HESELTINE MUDFORD, 1918."

# 290 THE MIDDLESEX HOSPITAL CANCER WING.

## BEDS ENDOWED—continued.

NAME OF WARD.	TOTAL NUMBER OF BEDS.	NO. OF THE BED OR COT ENDOWED	INSCRIPTION.
LAFFAN—(contd).		No. 7	“The SIR HENRY TATE BED, 1920.”
		No. 8	“Endowed by her husband in loving memory of JULIA CLAYTON, 1920.”
		No. 9	“Endowed by her husband in loving memory of JULIA CLAYTON, 1920.”
		No. 10	“Endowed by her husband in loving memory of JULIA CLAYTON, 1920.”
		No. 11	“The TIMOTHY BEAN BED, endowed 28th May, 1902.”
		No. 12	“The REBECCA BEAN BED, endowed 28th May, 1902.”
SAMUEL LEWIS...	2	Nos. 1 and 2	} “SAMUEL LEWIS.”
STAFFORD ...	12	No. 1	
			“The FANNY M. MARRIAGE BED, named by the Weekly Board of the Hospital, to mark their deep appreciation of her constant and untiring efforts by which, from time to time, large sums of money have been raised for the benefit of the Cancer Charity, 1915.”
		No. 2	“In loving memory of HELENE RAPHAEL, by her daughter JENNY SASSOON, 15th June, 1899.”
		No. 3	“Endowed in fond memory of GLADYS MARY PEAL, by her husband GEORGE L. PEAL, 1927.”
		No. 4	“Endowed in loving memory of FREDERICK and ELIZA DAVIS, by their children, March, 1900.”
		No. 5	“Endowed by MARY FRANCES WICKSTEED, in memory of her sister KATHERINE, September, 1900.”
		No. 6	“The LOUISA SOPHIA GOLDSMID BED, 1909.”
		No. 7	“ELIZA HUNT, 1910.”
		No. 8	“The THOMAS DIXON BED, 1914.”
		No. 9	“The ELIZA DIXON BED, 1914.”
		No. 10	“In loving memory of THOMAS HERBERT KELLOCK, M.C., F.R.C.S., for twenty-five years Surgeon to the Hospital. Died 19th December, 1922. Endowed by his wife.”
		No. 11	“Endowed by the REV. W. E. and MRS. CARGILL in memory of CHARLES TRENTAM MAW, J.P.”
		No. 12	“Endowed by MRS. J. B. PLUMER, in loving memory of her mother, 1914.”

Faint, illegible text covering the majority of the page, possibly bleed-through from the reverse side.

No 6 / In memory of Jack  
E / Croft, who died in  
1903"

# THE MIDDLESEX HOSPITAL CANCER WING. 291

## BEDS ENDOWED—continued.

NAME OF WARD.	TOTAL NUMBER OF BEDS.	NO. OF THE BED OR COT ENDOWED	INSCRIPTION.
WHITBREAD ...	12	No. 1	“The EMMA COLSON SMITH BED, in loving and grateful remembrance, July, 1905.—H.J.S.”
		No. 2	“To the glory of God and in memory of RALPH GEORGE PRICE, died 29th September, 1904. Endowed by his wife.”
		No. 3	“The JOHN IRVING BED, 1915.”
		No. 4	“The ELLEN IRVING BED, 1921.”
		No. 5	“The HANNAH AMELIA IRVING BED, 1921.”
		No. 6	<del>“Founded in memory of MARY JANET JACOX by her brother FRANCIS, 1894.”</del>
		No. 7	“To the Glory of God, and in memory of ANN EMMOTT, who died 8th March, 1901.”
		No. 8	“In loving memory of FANNY BUTLER, by her husband, 12th June, 1916.”
		No. 9	“The FREDERICK HORNSHAW PILLEY BED, 1925.”
		No. 10	“MARIAM ROALFE COX, in loving memory of her mother, 1917.”
		No. 11	“The ELIZABETH GOODALL BED.” This bed is endowed in perpetuity by Samuel Mendoza, in everlasting and loving memory of Mrs. Elizabeth Goodall, who died 14th June, 1929, age 48. “Till we meet again.”
		No. 12	“To the most dear memory of ARTHUR F. D. BUSK, 10th Jan., 1906, and in heartfelt sympathy for the suffering of others. Jesus said, ‘I will give you rest.’”

### BARNATO-JOEL CHARITY.

#### FOUNDED AND ENDOWED 1912.

NAME OF WARD.	TOTAL NUMBER OF BEDS.	INSCRIPTION ON FOUNDATION STONE.
THE QUEEN MARY ...	20	“Built and endowed for Cancer Patients and Cancer Research with funds bequeathed by the late HENRY I. BARNATO in memory of his brother BARNETT I. BARNATO and his nephew WOOLF JOEL.”
PRINCE FRANCIS OF TECK ...	20	
GREENHOW ...	3	



## THE MIDDLESEX HOSPITAL MEDICAL SCHOOL.

ESTABLISHED 1835, PURSUANT TO A RESOLUTION OF A QUARTERLY  
COURT HELD MAY 7, 1835. ENLARGED 1887. AMALGAMATED  
WITH THE HOSPITAL 1896.

THE Buildings and Premises, together with the Bland-Sutton Institute of Pathology, the Courtauld Institute of Biochemistry, and other appurtenances appropriated to the School, are the property of the Governors of the Hospital, and are under the same management and control as the Hospital.

*Chairman.*

H.R.H. PRINCE ARTHUR OF CONNAUGHT, K.G., K.T., P.C.,  
G.C.M.G., G.C.V.O., C.B.

COUNCIL.

*Chairman.*

SAMUEL A. COURTAULD, Esq., J.P.

S. G. ASHER, Esq.

MAJOR THE HON. JOHN J. ASTOR, M.P.

REGINALD BEDDINGTON, Esq., O.B.E

F. CAVENDISH BENTINCK, Esq.

RICHARD C. DAVIS, Esq., M.A.

COL. W. ALAN GILLETT, T.D., D.L.

THE RT. HON. THE EARL OF LEITRIM.

G. VAUGHAN MORGAN, Esq.

*The Chairman of the Medical School Committee*

E. A. COCKAYNE, Esq., M.D., F.R.C.P.

*Members elected by the Honorary Medical and Surgical Staff.*

VICTOR BONNEY, Esq., M.B., M.S., B.Sc., F.R.C.S., F.C.S.A.

F. J. CLEMINSON, Esq., M.A., M.Ch., F.R.C.S.

E. L. PEARCE GOULD, Esq., M.A., M.D., M.Ch., F.R.C.S.

R. VAUGHAN HUDSON, Esq., F.R.C.S.

*Members elected by Medical School Committee.*

PROFESSOR E. C. DODDS, M.V.O., M.D., Ph.D.

PROFESSOR THOMAS YEATES, M.B., C.M.

C. E. LAKIN, Esq., M.D., B.S., F.R.C.P., F.R.C.S.

J. H. WOODGER, Esq., D.Sc.

*The Honorary Treasurer of the Medical School.*

A. E. WEBB-JOHNSON, Esq., C.B.E., D.S.O., M.B., Ch.B., F.R.C.S.,  
F.A.C.S., T.D.

*The Dean of the Medical School.*

T. IZOD BENNETT, Esq., M.D., B.S., F.R.C.P.

*School Secretary.*

R. A. FOLEY.

*Secretary to the Council.*

S. R. C. PLIMSOLL, M.C., B.A.

THE HISTORY OF THE MEDICAL

Faint, illegible text covering the majority of the page, appearing as ghosting or bleed-through from the reverse side of the paper.

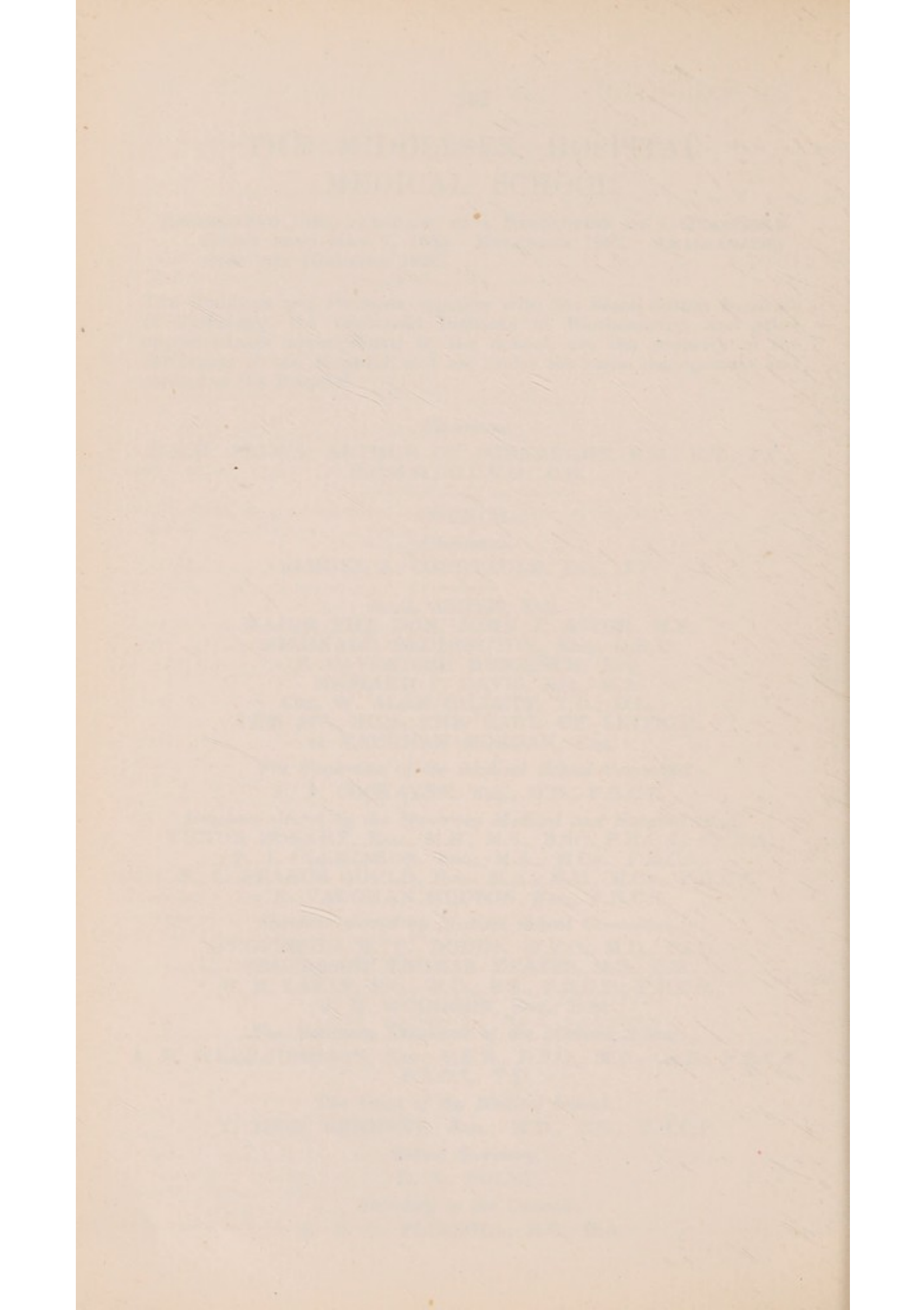

# PROFESSORS, LECTURERS AND DEMONSTRATORS IN THE MEDICAL SCHOOL.

Emeritus Lecturers on Medicine ...	{	SIR JAMES KINGSTON FOWLER, K.C.V.O., C.M.G., M.A., M.D., F.R.C.P. WILLIAM PASTEUR, ESQ., C.B., C.M.G., M.D., F.R.C.P. W. ESSEX WYNTER, ESQ., M.D., F.R.C.P., F.R.C.S. A. F. VOELCKER, ESQ., M.D., F.R.C.P.
Emeritus Lecturers on Surgery ...	{	SIR JOHN BLAND-SUTTON, BT., LL.D., F.R.C.S. JOHN MURRAY, ESQ., M.B., B.CH., F.R.C.S.
Emeritus Lecturer on Psychiatry...		SIR CHARLES HUBERT BOND, K.B.E., M.D., M.R.C.P., D.Sc.
Emeritus Lecturer on Obstetrics and Gynæcology	{	COMYNS BERKELEY, ESQ., M.A., M.D., M.Ch., F.R.C.P., F.R.C.S., F.C.O.G.
Principles and Practice of Medicine	{	R. A. YOUNG, ESQ. C.B.E., M.D. F.R.C.P. C. E. LAKIN, ESQ., M.D., B.S., F.R.C.P., F.R.C.S. E. A. COCKAYNE, ESQ., M.D. F.R.C.P. G. E. S. WARD, ESQ., M.D., B.S., F.R.C.P.
Principles and Practice of Surgery	{	W. SAMPSON HANDLEY, ESQ., M.D., M.S., F.R.C.S. G. GORDON-TAYLOR, ESQ., O.B.E., M.A., M.D., M.S., B.Sc., F.R.C.S. A. E. WEBB-JOHNSON, ESQ., C.B.E., D.S.O., M.B., Ch.B., F.R.C.S. F.A.C.S., T.D. E. L. PEARCE-GOULD, ESQ., M.A., M.D., M.Ch., F.R.C.S.
Practical Medicine ...		D. E. BEDFORD, ESQ., M.D., B.S., M.R.C.P., M.R.C.S.
Pathology & Bacteriology ...		PROFESSOR J. MCINTOSH, M.D., CH.B., L. E. H. WHITBY, ESQ., C.V.O., M.C., M.A., M.D. AND ASSISTANTS.
Morbid Anatomy ...		S. L. BAKER, ESQ., M.R.C.S., L.R.C.P., D.P.H. (Univer- sity of London Reader in Morbid Anatomy & Histology).
Clinical Pathology ...		
General Pathology and Histology		
Biochemistry ...		PROFESSOR E. C. DODDS, M.V.O., M.D., PH.D.
Assistants ...	{	WILFRED LAWSON, Esq., M.Sc. F. DICKENS, Esq., B.A., PH.D. J. D. ROBERTSON, Esq., M.D., CH.B.
Public Health ...	{	CHARLES PORTER, ESQ., M.D., C.M., B.Sc., M.R.C.P. (of the Middle Temple, Barrister-at-Law M.O.H., St. Marylebone.
Operative Surgery ...		R. VAUGHAN HUDSON, ESQ., F.R.C.S.
Surgical Pathology...		D. H. PATEY, ESQ., M.B., M.S., F.R.C.S.
Practical Surgery ...		E. W. RICHES, ESQ., M.C., M.B., M.S., F.R.C.S.
Midwifery ...	{	VICTOR BONNEY, ESQ., M.B., M.S., F.R.C.S., F.C.S.A. L. C. RIVETT, ESQ., M.A., M.B., M.C., F.R.C.S., M.C.O.G. F. W. ROQUES, ESQ., M.A., M.D., M.S., M.Ch., F.R.C.S., M.C.O.G.
Forensic Medicine ...		T. IZOD BENNETT, ESQ., M.D., B.S., F.R.C.P.
Psychiatry ...		R. W. GILMOUR, ESQ., M.B., B.S.
Pharmacology ...		PROFESSOR SAMSON WRIGHT, M.D., M.R.C.P.
Toxicology ...		PROFESSOR W. B. TUCK, D.Sc.
Therapeutics ...		R. A. YOUNG, ESQ., C.B.E., M.D., B.Sc., F.R.C.P.
Clinical Medicine ...	{	R. A. YOUNG, ESQ., C.B.E., M.D., B.Sc., F.R.C.P. C. E. LAKIN, ESQ., M.D., B.S., F.R.C.P., F.R.C.S. E. A. COCKAYNE, ESQ., M.D., F.R.C.P. G. E. S. WARD, ESQ., M.D., B.S., F.R.C.P.
Clinical Surgery ...	{	W. SAMPSON HANDLEY, ESQ., M.D., M.S., F.R.C.S. GORDON GORDON-TAYLOR, ESQ., O.B.E., M.A., M.D., M.S., B.Sc., F.R.C.S. A. E. WEBB-JOHNSON, ESQ., C.B.E., D.S.O., M.B., Ch.B., F.R.C.S., F.A.C.S., T.D. E. L. PEARCE-GOULD, ESQ., M.A., M.D., M.Ch., F.R.C.S.

<b>Clinical Gynæcology</b> ... ..	VICTOR BONNEY, ESQ., M.B., M.S., F.R.C.S., F.C.S.A.
<b>Dermatology</b> ... ..	H. MACCORMAC, ESQ., C.B.E., M.D., CH.B., F.R.C.P.
<b>Neurology</b> ... ..	D. MCALPINE, ESQ., M.D., CH.B., F.R.C.P.
<b>Ophthalmology</b> ... ..	{ R. AFFLECK GREEVES, ESQ., B.A., M.B., B.S., F.R.C.S. M. H. WHITING, ESQ., O.B.E., M.A., M.B., F.R.C.S.
<b>Laryngology and Otology</b> ... ..	{ SOMERVILLE HASTINGS, ESQ., M.P., M.S., F.R.C.S. F. J. CLEMINSON, ESQ., M.A., CH.M., F.R.C.S. C. P. WILSON, ESQ., F.R.C.S.
<b>Odontology</b> ... ..	{ W. WARWICK JAMES, ESQ., O.B.E., F.R.C.S., L.D.S. A. T. PITTS, ESQ., D.S.O., M.R.C.S., L.R.C.P., L.D.S. A. L. PACKHAM, ESQ., M.R.C.S., L.R.C.P., L.D.S. H. W. BREESE, ESQ., M.R.C.S., L.R.C.P., L.D.S.
<b>Anatomy—</b> <b>Descriptive, Practical, and</b> <b>Regional</b> ... ..	{ PROFESSOR THOMAS YEATES, M.B., C.M. Demonstrator:— E. A. RUCKER, ESQ., M.R.C.S., L.R.C.P.
<b>Embryology</b> ... ..	PROFESSOR THOMAS YEATES, M.B., C.M.
<b>Applied Anatomy</b> ... ..	{ G. GORDON-TAYLOR, ESQ., O.B.E., M.A., M.S., B.Sc., F.R.C.S.
<b>Physiology and Histology—</b> <b>Systematic and Practical</b> ... ..	{ PROFESSOR SAMSON WRIGHT, M.D., M.R.C.P.
<b>Demonstrator</b> ... ..	A. T. WILSON, ESQ., M.B., CH.B.
" ... ..	M. KREMER, ESQ., M.B., B.S., B.Sc.
<b>Chemistry—</b>	
<b>Inorganic, Organic, and</b> <b>Practical</b> ... ..	{ PROFESSOR W. B. TUCK, D.Sc.
<b>Demonstrator</b> ... ..	W. S. CHEAVIN, ESQ.
<b>Physics (Joel Professor)—</b>	
<b>Theoretical and Practical</b> ... ..	PROFESSOR SIDNEY RUSS, C.B.E., D.Sc.
<b>Research Assistant</b> ... ..	L. H. CLARK, ESQ., Ph.D., M.Sc.
<b>Demonstrator</b> ... ..	B. D. WATTERS, ESQ., M.Sc.
<b>Biology</b> ... ..	J. H. WOODGER, ESQ., D.Sc. (University Reader).
<b>Radiology</b> ... ..	J. H. DOUGLAS WEBSTER, ESQ., M.D., CH.B., F.R.C.P.
<b>Practical Pharmacy</b> ... ..	S. H. WHITE, ESQ., Ph.C., M.P.S.
<b>Tutor in Medicine</b> ... ..	G. E. BEAUMONT, ESQ., M.A., M.D., F.R.C.P.
<b>Tutor in Surgery</b> ... ..	W. TURNER WARWICK, ESQ., M.A., M.B., B.Ch., F.R.C.S.
<b>Tutors in Obstetrics and Gynæcology</b> {	L. C. RIVETT, ESQ., M.A., M.B., M.C., F.R.C.S., M.C.O.G. F. W. ROQUES, ESQ., M.A., M.D., M.S., M.Ch., F.R.C.S., M.C.O.G. D. H. MACLEOD, Esq., M.B., M.S., M.R.C.P., F.R.C.S.
<b>Dean</b> ... ..	T. IZOD BENNETT, ESQ., M.D., B.S., F.R.C.P.
<b>Secretary</b> ... ..	R. A. FOLEY.
<b>Director of the Bland-Sutton</b> <b>Institute of Pathology</b> ... ..	PROFESSOR J. MCINTOSH, M.D., CH.B.



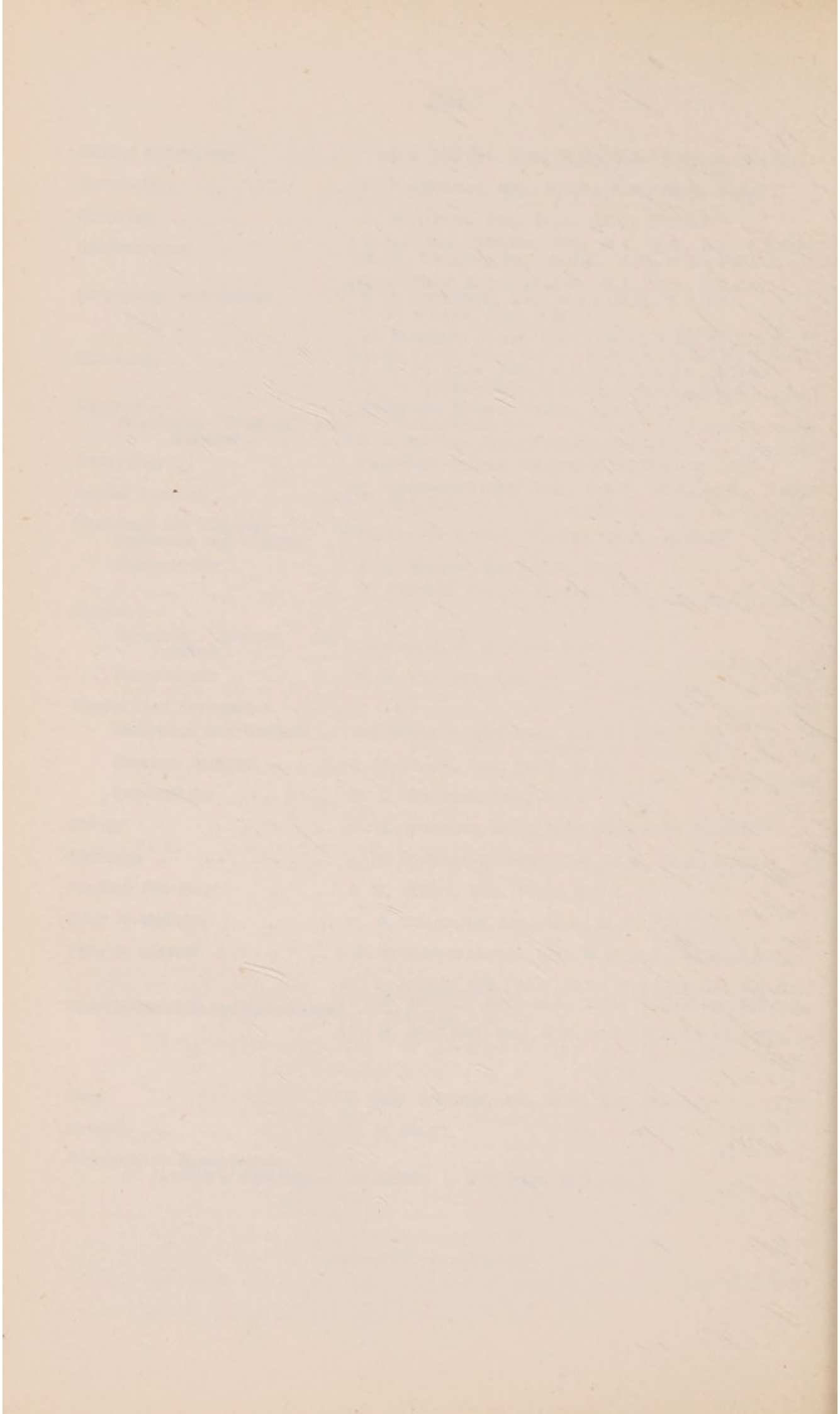

## THE MIDDLESEX HOSPITAL MEDICAL SCHOOL,

**T**WO Casualty Medical and Two Casualty Surgical Officers, Four Resident Officers to the Special Departments, Eight Resident House Surgeons, Eight Resident House Physicians, Two Resident Obstetric and Gynæcological House Surgeons, Ten Registrars, and Three Resident Anæsthetists, are appointed annually from among the qualified Students of the Hospital.

*Two Open Entrance Scholarships of the value of £100 each. 2 Scholarships of £90 and £60 open to Students of Oxford and Cambridge Universities who have completed their Anatomical and Physiological Studies, are awarded at the commencement of the Winter Session. An Entrance Scholarship and the Asher Asher Prize are awarded annually to a Pupil of Epsom College who has passed the First examination for Medical Degrees of the University of London. A Scholarship value £36 15s. Cd. is awarded to New Zealand Students who have passed their examinations in Anatomy and Physiology and who are proceeding to take a qualification in England. An Exhibition of £10 10s. is awarded at the end of the second Winter Session for proficiency in Anatomy and Physiology. The Hetley Clinical Prize of £25, the Leopold Hudson Prize of £11 11s., and the Lyell Medal and Scholarship, value £55 5s., are awarded annually. Two Broderip Scholarships, of the value of £60 and £40 respectively, are awarded to fifth year's Students for proficiency in Clinical knowledge. The Freeman Scholarship, of about £30, is awarded annually to Senior Students for proficiency in Obstetric Medicine. The Murray Medal and Scholarship of £25 is awarded every third year. Cancer Research Scholarships and Class Prizes are also awarded.*

The Tutors superintend and assist Students in their studies without extra fee, and thus the necessity of obtaining private instruction away from the Medical School is obviated.

### FEES:—

#### A. Preliminary Science Students:—

Entrance Fee ... ..	£25 0 0
For one year or less ... ..	£21 0 0

#### B. Students who have completed the Preliminary Science Course:—

Five Annual Fees ... ..	£45 0 0
The Annual Fee for further attendance at the Medical School, if a registrable qualification has not been obtained, is ... ..	£23 0 0

#### C. Oxford, Cambridge and other Students who have completed the Intermediate Course:—

Entrance Fee ... ..	£15 15 0
Three Annual Fees ... ..	£45 0 0

(Further Annual Fees as above).

#### D. Dental Students (Final Examination only) ... ..

£21 0 0

Students who have registered, but who do not desire to take the whole Curriculum, may take out any courses of Lectures, Tutorial Classes, or Special Classes separately.

For the subjects for the Entrance Scholarships and any additional information apply to the Dean of the Medical School or to the School Secretary.



# THE MIDDLESEX HOSPITAL

## MEDICAL SCHOOL

### SUBSCRIPTIONS

### AND

### DONATIONS.

To 31st JULY 1930 (AS PER ACCOUNT).

	£	s.	d.
Amalgamated Dental Co., Ltd. ... ..	1	1	0
Boots Pure Drug Company, Ltd. ... ..	250	0	0
Bonney, Victor, Esq., M.D., M.S., B.Sc., F.R.C.S. ... ..	3	3	0
Butcher, Walter, Esq. ... ..	10	10	0
Gillett, Mrs. W. E. ... ..	2	2	0
Handley, W. Sampson, Esq., M.S., F.R.C.S. ... ..	3	3	0
Lakin, C. E., Esq., M.D., F.R.C.P., F.R.C.S. ... ..	3	3	0
Crombie, Miss E. M. ... ..	10	0	0
Pathological and Bacteriological Laboratory Assistants' Assn. ... ..	10	0	0
Smith, Ltd., Messrs. George Mence ... ..	1	1	0
	<hr/>		
	(See page 302) ...		£284 13 0

### DONATIONS TO THE FERENS INSTITUTE.

Doran, F., Esq. (Hadow & Turner Library Fund) ... ..	25	0	0
Hadow & Turner, Messrs. ... ditto ... ..	20	0	0
Pott, R. H., Esq. ... ditto ... ..	5	0	0
Reynolds, H. Wilkinson, Esq. ... ditto ... ..	10	10	0
Stockman, Miss Ethel R. ... ditto ... ..	2	2	0
Stockman, Miss Ruth ... ditto ... ..	1	1	0
	<hr/>		
	(See page 304) ...		£63 13 0

THE UNIVERSITY OF CHICAGO  
LIBRARY  
UNIVERSITY OF CHICAGO PRESS

THE HISTORY OF THE  
CITY OF BOSTON

From the first settlement of the  
city in 1630 to the present time  
the city has grown from a small  
village to a large metropolis  
and has become one of the most  
important cities in the world.

The city of Boston is situated  
on a peninsula in the harbor  
of Massachusetts Bay. It is  
one of the oldest cities in  
the United States and has  
been a center of commerce  
and industry since its  
founding in 1630.

## CANCER RESEARCH FUND.

## SUBSCRIPTIONS.

	£	s.	d.
" A.G.C.S." ... ..	10	10	0
" Anonymous " ... ..	5	5	0
" A.H., In memoriam Dr. Lyster "		10	6
" Anonymous, E.C." ... ..	5	0	0
" Anonymous " (in memory of E.R.O.)	1	1	0
Antrobus, Miss B. A. ... ..	1	1	0
" B. & T." ... ..	2	2	0
Bainbridge, George B., Esq. ...	1	1	0
Barchard, Mrs. ... ..	5	0	0
Beaumont, Violet Lady ... ..	5	0	0
Benecke, Miss I. L. ... ..	1	1	0
Benger, Captain H. C. ... ..	1	0	0
Benjamin, H. Neville, Esq. ...	1	1	0
Bird, A. H., Esq. ... ..	1	1	0
Blair, Mrs. H. H. ... ..	5	5	0
Blatherwick, Mrs. ... ..	1	0	0
Bonham-Carter, W. H., Esq. ...	3	3	0
Bowen, Mrs. G. ... ..	3	3	0
Braby, Mrs. ... ..	5	0	0
Brooke, Miss E. M. ... ..	5	0	0
Brooks, Mrs. ... ..	1	1	0
Bruce, William A., Esq. ... ..		10	0
Burrard, Col. Sir Sidney G., K.C.S.I., R.E.	2	2	0
" C.E." ... ..	2	2	0
Campbell, The Misses M. & E. ...	2	2	0
Carey, A. D., Esq. ... ..	2	2	0
Carnegie, Lady Helena ... ..	1	1	0
Chalk, Mrs. ... ..	1	1	0
Clarke, Mr. & Mrs. C. S. ... ..	2	10	0
Clarke-Jervoise, Mrs. E. ... ..	1	1	0
Clifton, Mrs. ... ..	1	1	0
Cockburn, Ernest, Esq. ... ..	5	0	0
Coggin, Rev. F. E. ... ..	3	3	0
Cohen, Sir Benjamin A. ... ..	2	2	0
Collie, Mrs. ... ..		10	6
Currie, Mrs. ... ..	2	2	0
Danby, Miss ... ..	6	6	0
Dawe, E., Esq. ... ..	1	1	0
Don, Wing-Commander Francis P. ...	3	3	0
	3	3	0
	6	6	0
Dorling, Mrs. C. E. ... ..	3	3	0
Drapers, The Worshipful Company of ...	50	0	0
Dugdale, Walter, Esq. ... ..	2	2	0
Duke, Mrs. Roger ... ..	3	3	0
Edwards, Alfred, Esq. ... ..	1	1	0
Edye, Ernest, Esq. ... ..	5	5	0
" E.E.L., in memory of a dearly-loved sister "	3	3	0
Ellis, Miss D. ... ..	1	1	0
Elmslie, Miss C. E. Logan ... ..	2	2	0
" E.M.B." ... ..	2	2	0
English, Miss Edith ... ..		10	6
Fanning, Miss F. ... ..	2	2	0
Finch, Arthur J., Esq. ... ..	5	5	0
Foster, Miss Margaret P. ... ..	2	2	0
Fowler, Miss ... ..		10	0
Gibbs, The Ven. Archdeacon The Hon. K. F.	5	5	0
Gladstone, Miss Evelyn ... ..	3	3	0
Goddard, G. W., Esq. ... ..	2	2	0
Godley, Miss F. E. ... ..	2	0	0
Griffiths, Miss J. ... ..	5	0	0
Gurdon, Miss M. ... ..	1	1	0
Halton, Eldred, Esq. ... ..	1	1	0
Harding, Miss M. ... ..	1	1	0
Hay, Maj.-Gen. E. O. ... ..		10	6
Carried forward ... ..	£211	3	0

298 CANCER RESEARCH FUND—SUBSCRIPTIONS—*continued.*

	£	s.	d.
Brought forward ... ..	£211	3	0
Heneage, Mrs. Frederick ... ..	1	0	0
Hewett, Mrs. F. ... ..	10	0	0
Hore, Mrs. E. A. ... ..	1	1	0
Huntsman, Miss M. J. ... ..	2	2	0
" In loving memory, 6.6.11 " ... ..	3	3	0
" In memory of my dearest friend " ... ..	1	1	0
" In memory of J. Hubert Solomon " ... ..	2	2	0
Jervoise, Mrs. Edmund ... ..	5	0	0
Jones, Miss A. H. ... ..	2	2	0
" J.S.K." ... ..	1	1	0
Jury, C. C., Esq. ... ..	1	0	0
Kellock, Mrs. T. H. ... ..	1	1	0
Kemmis, Mrs. ... ..	3	3	0
Kerby, Mrs. Ramsay ... ..	5	5	0
King, Mrs. A. O. ... ..	1	1	0
Lambert, Sir Henry, K.C.M.G., C.B. ... ..	5	5	0
Latymer, The Lord ... ..	5	5	0
Lebish, George, Esq. ... ..	5	5	0
Levy, Dr. Leonard ... ..	1	1	0
Lewis, H. R., Esq. ... ..	10	0	0
Littleboy, Mrs. C. W. ... ..	10	0	0
Livingstone, The Hon. Mrs. M. J. ... ..	1	1	0
Lloyd, Mrs. Herbert ... ..	2	2	0
Luke, Mrs. P. V. ... ..	2	2	0
Mander, Major C. Arthur ... ..	1	1	0
" M.L.M.B., In memoriam " ... ..	1	1	0
Moberly, Miss A. I. ... ..	10	0	0
Moorsom, C. W. M., Esq. ... ..	2	2	0
Neele, Ernest, Esq. ... ..	1	0	0
Nicoll, Miss E. ... ..	1	1	0
" Omega " ... ..	2	2	0
Orme, A. A., Esq. ... ..	5	5	0
Paine, Miss A. M. ... ..	3	0	0
Palmer, W. H., Esq. ... ..	2	2	0
Phipps, Miss B. L. ... ..	2	2	0
Pollak, Mrs. J. ... ..	1	1	0
Pollitt, Col. G. P. ... ..	2	2	0
Pomeranz, N., Esq. ... ..	1	1	0
Ponsonby, Mrs. Talbot ... ..	5	0	0
Raffles, The Misses ... ..	2	2	0
Reddan, Miss M. ... ..	10	0	0
Reeves, J. B. Esq. ... ..	5	0	0
Reid, Mrs. H. C. ... ..	2	2	0
Richardson's Gift, The Trustees of Eliza... ..	10	10	0
Riddel, Mrs. ... ..	3	3	0
Roby, Miss M. F. ... ..	1	1	0
Rosenhain, Max, Esq. ... ..	2	2	0
Saddlers, The Worshipful Company of ... ..	10	0	0
Seddon, C. N., Esq. ... ..	3	3	0
Seligmann, Albert, Esq. ... ..	3	3	0
Shaw, Capt. & Mrs. Fraser... ..	10	6	0
Souther, Ernest, Esq. ... ..	2	2	0
Stiff, W. J., Esq. ... ..	2	2	0
Stopford-Jones, E., Esq. ... ..	4	4	0
Stratton, R., Esq. ... ..	1	1	0
Sutton, Mr. & Mrs. Charles F. ... ..	1	1	0
Tafel, Mrs. ... ..	5	0	0
Taylor, Mrs. Ernest ... ..	1	1	0
Thomas, Miss Constance F. ... ..	1	0	0
Thomas, Miss S. E. ... ..	1	1	0
Thomas, Miss S. E. ... ..	2	2	0
Vernham, Miss R. ... ..	2	2	0
Wallace, G. W., Esq. ... ..	2	2	0
Walsh, Mrs. ... ..	2	2	0
Ware, Lady ... ..	1	1	0
Winchcombe, Mrs. J. ... ..	10	6	0
Wrigley, Arthur E., Esq. ... ..	1	1	0
Wyer, E. F., Esq. ... ..	1	1	0
Yates, Miss E. ... ..	2	2	0

(See page 310) ... £378 16 0

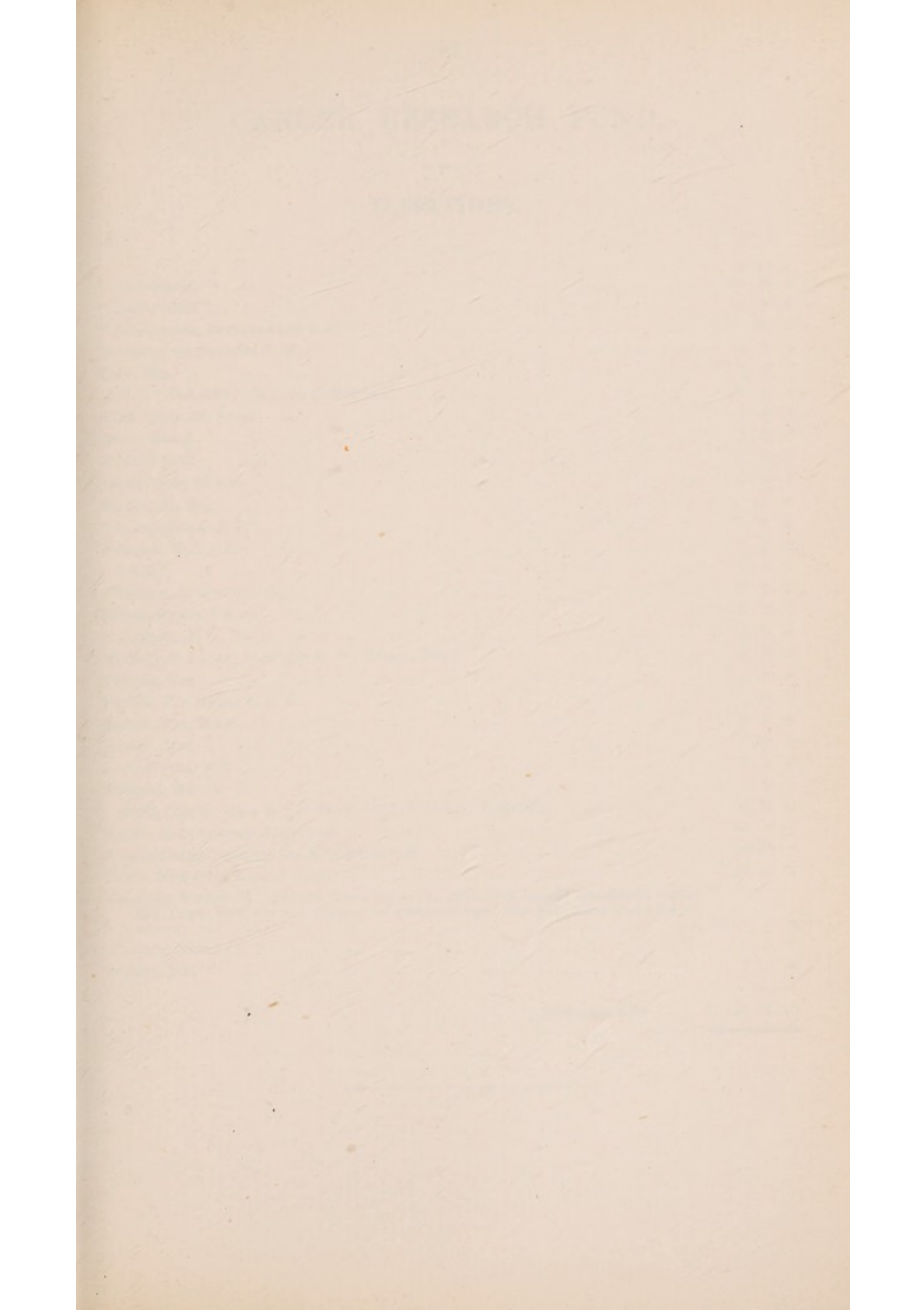

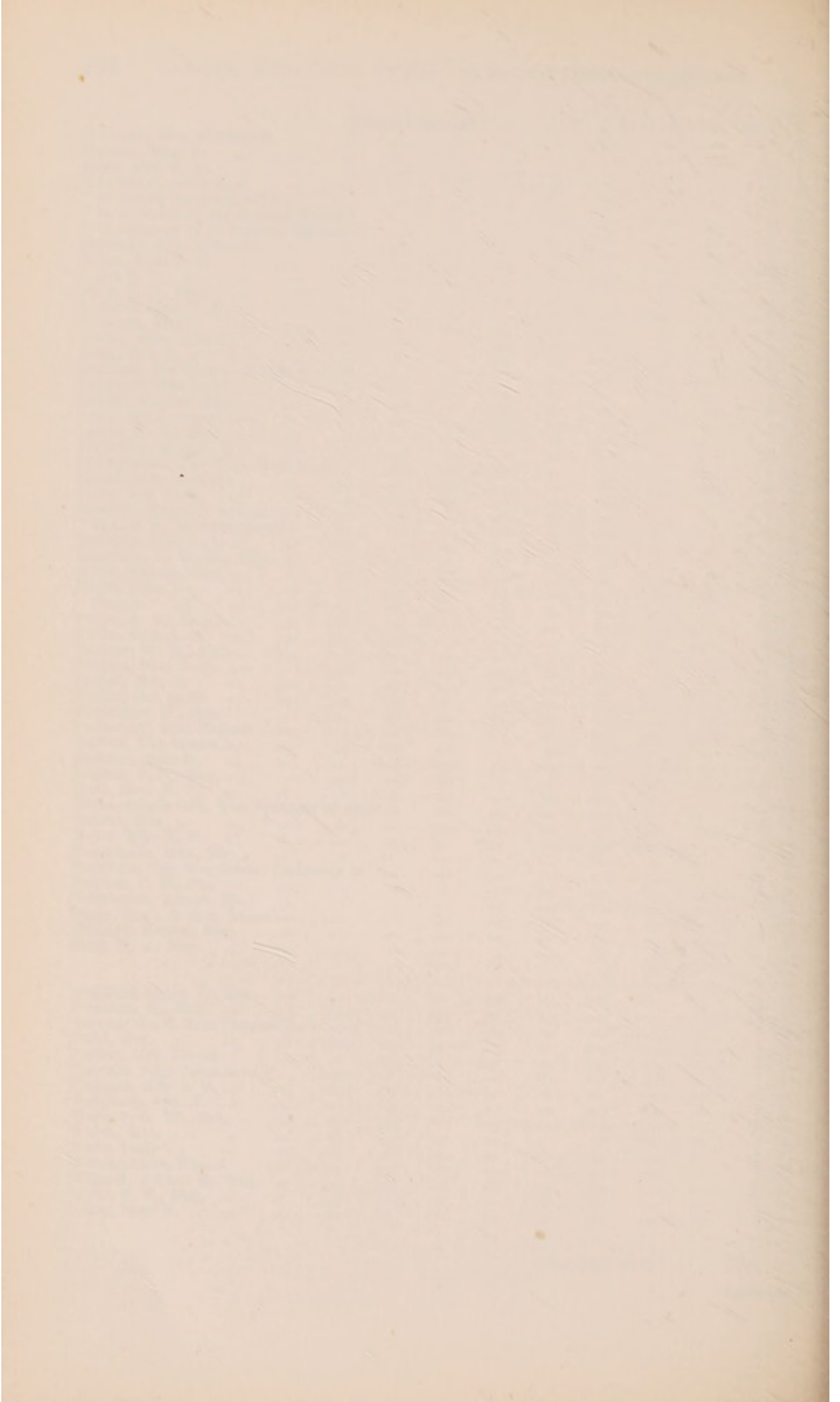

## CANCER RESEARCH FUND.

## DONATIONS.

	£	s.	d.
" Anonymous " ... ..	10	0	0
" Anonymous " ... ..	1	0	0
" Anonymous, In memoriam A.M." ... ..		10	0
Ashmore, Commander S. H. ... ..	5	8	0
Cain, Mrs. ... ..	2	2	0
H.M.S. " Colombo " Canteen Committee ... ..	30	1	8
de la Garde, M. Louis ... ..	2	0	0
Good, Miss S. ... ..	2	2	0
Hewitt, Mrs. ... ..	2	0	0
Hirschlands, Messrs. ... ..	1	0	0
Hodge, R., Esq. ... ..		19	0
" In memoriam E.T." ... ..	1	1	0
Johnson, W. B., Esq. ... ..	2	0	0
" J.S.K." ... ..	1	1	0
Klugman, J. Donald, Esq. ... ..	1	1	0
Lebus, Messrs. Harris ... ..	2	2	0
Mackenzie, P. C., Esq. ... ..	2	0	0
Ministry of Labour Staff (per C. W. Hough, Esq.) ... ..	5	0	0
Parsons, Mrs. ... ..	1	0	0
Pochin, The Misses A. & B. ... ..		16	0
Raffles, The Misses ... ..	2	2	0
Russell, Mrs. ... ..		10	0
Scott-Evans, Mrs. ... ..	1	0	0
Simpson, Rev. A. R. ... ..	5	0	0
" South Creake " (per E. W. Sharp, Esq., M.R.C.S., L.R.C.P.) ... ..	4	10	2
Sutton Gas Company Employees ... ..	10	0	0
Thankoffering Fund for the King's recovery ... ..	18	10	0
Toyer, Miss Elsie M., and Pupils ... ..	25	10	0
Veno, Sir William H., and the Veno Drug Co., Ltd. (9th annual instalment under the Trust Deed for the purpose of research work into the cause and cure of cancer) ... ..	1,000	0	0
Warburg, Miss J. E. V. ... ..	5	5	0
Wright, Mrs. ... ..	1	1	0

(See page 310) ... £1,146 11 10





THE MEDICAL BOARD  
INCOME AND EXPENDITURE  
ACCOUNT  
AND  
BALANCE SHEET

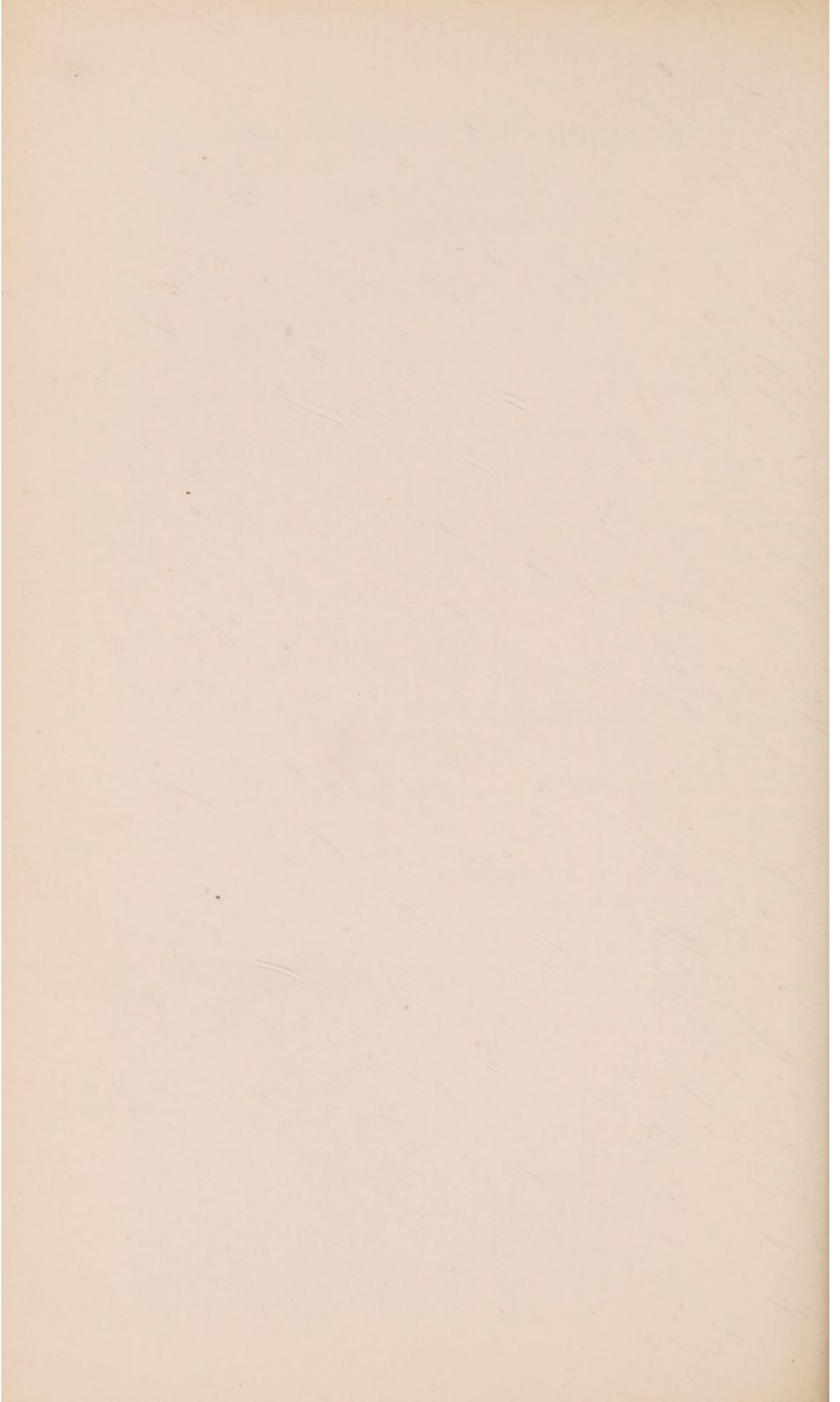

THE MEDICAL SCHOOL  
INCOME AND EXPENDITURE  
ACCOUNT  
AND  
BALANCE SHEET.

# THE MIDDLESEX HOSPITAL

## INCOME AND EXPENDITURE ACCOUNT

INCOME.		£	s.	d.	£	s.	d.	£	s.	d.	
TO DIVIDENDS AND INTEREST											
(a) Special Professorship Endowments	...	...			4,410	19	2				
(b) Unappropriated—											
General	...	...	...	...	169	15	5				
					-----			4,610	14	7	
„ DONATIONS AND SUBSCRIPTIONS (see page 296)	...							284	13	0	
„ PARLIAMENTARY GRANTS :											
Treasury	...	...	...	...				5,900	0	0	
„ TUITION FEES : Students	...	...	...	...				8,002	3	4	
„ INCOME FROM LOCAL AUTHORITIES AND HOSPITALS :											
L.C.C., Venereal Department	...	...	...		1,316	5	0				
The Middlesex Hospital—											
For Pathological Examinations	...	...	...	3,286	3	4					
For Services in Physics Department	...	...	...	1,920	0	0					
					-----			5,206	3	4	
Cancer Research Fund	...	...	...		11,611	17	4				
Ferens Institute of Otology	...	...	...		1,327	11	11				
					-----			19,461	17	7	
„ OTHER INCOME :											
Discretionary Fund	...	...	...		726	0	0				
Dividends—Prize and Scholarship Fund	...				169	5	4				
Messrs. Boots Pure Drug Co.—Grant towards maintenance of the Bio-chemical Department...					416	13	4				
Messrs. Boots Pure Drug Co.—Payment of Salary of Bio-chemical Assistant	...	...	...		104	3	4				
Messrs. British Colloids, Ltd.—Payment of Salary of Bio-chemical Assistant	...	...	...		340	6	1				
Baron Research Scholarship Fund	...	...			300	0	0				
Worshipful Company of Drapers—Payment of Salary of Bio-chemical Scholar	...	...			250	0	0				
Gibbons Research Fund	...	...	...		408	6	8				
University College of North Wales...	...	...			50	0	0				
					-----			2,764	14	9	
									-----		
									£41,024	3	3

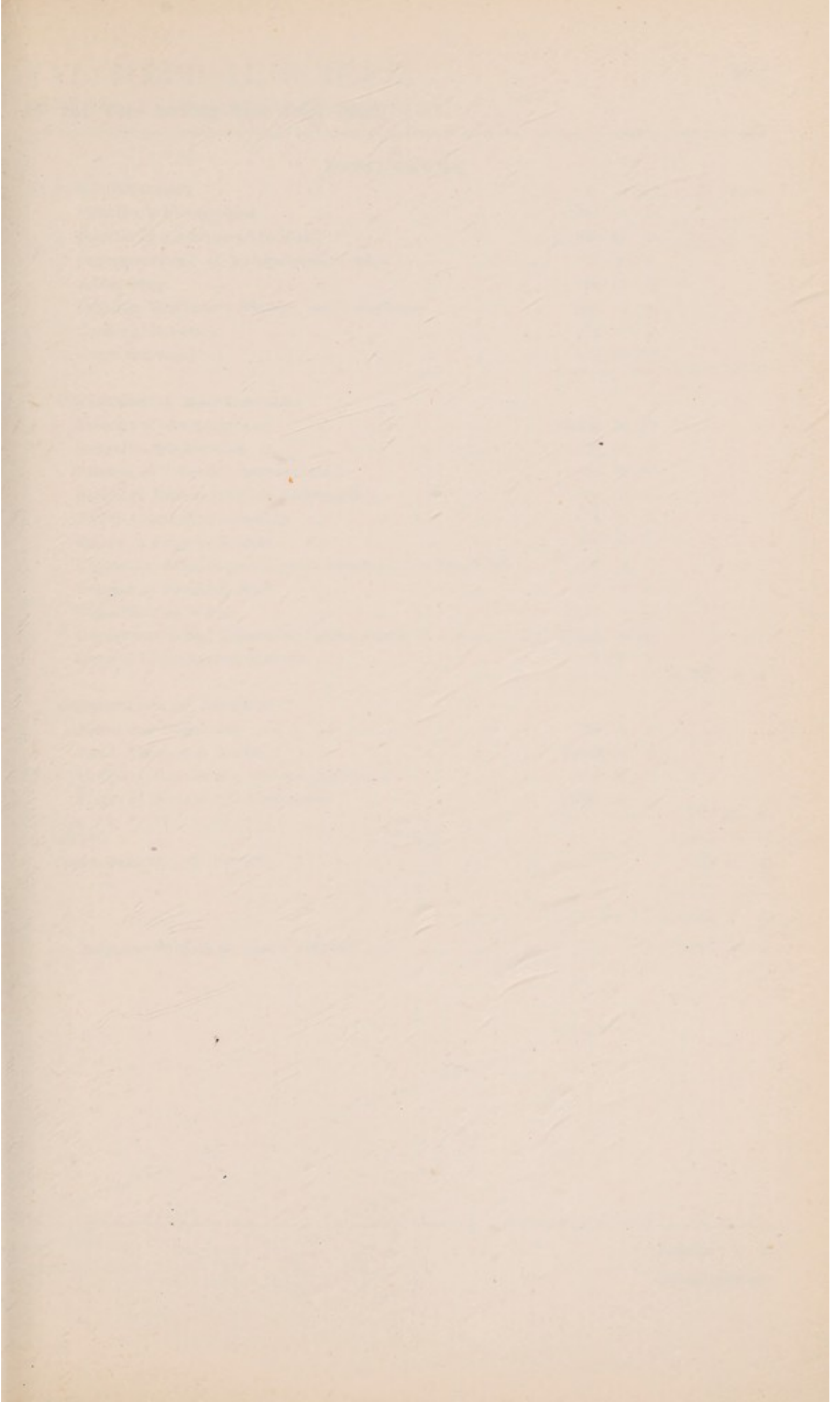

THE HISTORY OF THE  
CITY OF BOSTON

Faint, illegible text, likely bleed-through from the reverse side of the page.

for the Year ending 31st July, 1930.

EXPENDITURE.

BY ADMINISTRATION :	£	s.	d.	£	s.	d.
Principal's Honorarium ... ..	100	0	0			
Salaries of Administrative Staff ... ..	1,070	18	10			
Superannuation of Administrative Staff ... ..	58	0	0			
Advertising ... ..	190	12	9			
Printing, Stationery, Postage, and Telephones ... ..	563	4	9			
Opening Ceremony ... ..	238	0	1			
Other Expenses ... ..	149	18	10			
				2,370	15	3
,, DEPARTMENTAL MAINTENANCE :						
Salaries of Teaching Staff ... ..	17,341	18	10			
Research Scholarships ... ..	925	0	0			
Salaries of "Boots" Assistantships ... ..	64	6	10			
Salary of British Colloids Assistantship ... ..	150	0	0			
Baron Research Scholarship ... ..	275	0	0			
Salary of Drapers Scholar ... ..	250	0	0			
Payments of Superannuation on behalf of Teaching Staff ... ..	1,000	0	0			
Pension of Teaching Staff ... ..	453	16	0			
Departmental Wages ... ..	5,237	4	0			
Departmental and Laboratory Maintenance ... ..	5,119	0	10			
General Libraries and Museum ... ..	721	18	5			
				31,538	4	11
,, MAINTENANCE OF PREMISES :						
Rates and Insurance ... ..	396	1	8			
Heat, Light, and Water ... ..	2,435	17	6			
Ordinary Repairs and General Maintenance ... ..	948	5	8			
Wages of Porters and Attendants ... ..	1,993	5	4			
				5,773	10	2
RENTS ... ..				745	0	0
SCHOLARSHIPS AND PRIZES... ..				315	12	2
				40,743	2	6
Balance—Surplus on year's working ... ..				281	0	9

£41,024 3 3



THE "FERENS"  
INCOME AND EXPENDITURE ACCOUNT

	INCOME.	£	s.	d.
To Balance from last Account ... ..	...	114	12	8
„ Dividends ... ..	...	1,159	4	6
„ Donations ( <i>see page 296</i> ) ... ..	...	63	13	0
		£1,337	10	2

PRESS  
INCOME AND EXPENDITURE ACCOUNT

	INCOME.	£	s.	d.
To Balance from last account ... ..	...	161	19	9
„ Dividends and Interest ... ..	...	134	8	10
„ Proceeds of Sale of Health Leaflets ... ..	...	5	7	10

£301 16 5

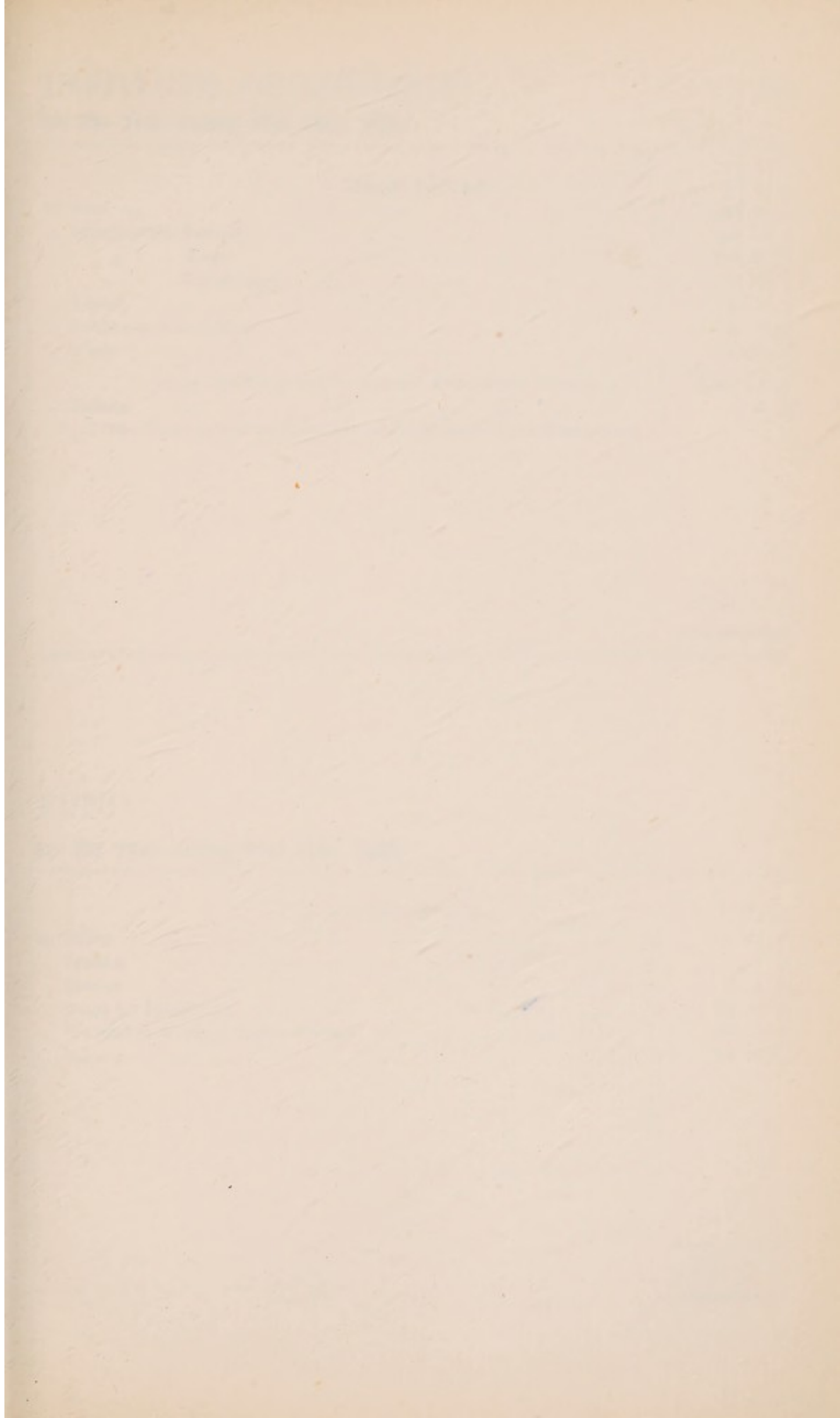

THE UNIVERSITY OF CHICAGO

PHYSICS DEPARTMENT  
5540 S. UNIVERSITY AVENUE  
CHICAGO, ILLINOIS 60637

PHYSICS DEPARTMENT

5540 S. UNIVERSITY AVENUE  
CHICAGO, ILLINOIS 60637

for the Year ending 31st July, 1930.

EXPENDITURE.											£	s.	d.
By Rent	...	...	...	...	...	...	...	...	...	...	500	0	0
„ Departmental Salaries	...	...	...	...	...	...	...	...	...	...	250	0	0
„ „ Wages	...	...	...	...	...	...	...	...	...	...	225	17	10
„ „ Maintenance	...	...	...	...	...	...	...	...	...	...	240	7	9
„ Repairs	...	...	...	...	...	...	...	...	...	...	86	7	9
„ Printing and Stationery	...	...	...	...	...	...	...	...	...	...	14	2	10
„ Books	...	...	...	...	...	...	...	...	...	...	10	15	9
*—As per Medical School Income and Expenditure Account...											1,327	11	11
„ Balance	...	...	...	...	...	...	...	...	...	...	9	18	3

\*—NOTE—This expenditure forms part of the Medical School Expenditure.

£1,337 10 2

FUND.

for the Year ending 31st July, 1930.

EXPENDITURE.											£	s.	d.
By Salary	...	...	...	...	...	...	...	...	...	...	15	15	0
„ Printing	...	...	...	...	...	...	...	...	...	...	4	8	6
„ Postage	...	...	...	...	...	...	...	...	...	...	1	0	0
„ Grant for Publication	...	...	...	...	...	...	...	...	...	...	25	0	0
„ Transfer to Working Capital Account	...	...	...	...	...	...	...	...	...	...	200	0	0
„ Balance	...	...	...	...	...	...	...	...	...	...	55	12	11

£301 16 5

Dr.

## BALANCE SHEET

	£	s.	d.	£	s.	d.	£	s.	d.
<b>TO BUILDINGS AND EQUIPMENT FUND :</b>									
Bland-Sutton Institute of Pathology ... ..	34,110	12	5						
Bio-Chemical Department ... ..	1,033	10	0						
Reserve Fund ... ..	8,857	4	1						
As per last Balance Sheet ... ..				44,001	6	6			
<b>THE SAMUEL AUGUSTINE COURTAULD INSTITUTE OF BIOCHEMISTRY FUND :</b>									
As per last Balance Sheet ... ..	49,666	8	10						
Less Transferred to the Courtauld Professorship of Biochemistry Fund ... ..	267	11	7						
				49,398	17	3			
<b>ENDOWMENT FUNDS :</b>									
<b>(a) For General Purposes—</b>									
<b>Permanent Endowment—</b>									
As per last Balance Sheet ... ..	1,650	9	4						
Donation received during the year—									
Robert Serles Lindley, decd. ... ..	100	0	0						
				1,750	9	4			
Less Depreciation in value of Securities ... ..				108	5	6			
General Research Fund—							1,642	3	10
As per last Balance Sheet ... ..				489	4	1			
Depreciation in value of Security... ..				30	18	1			
<b>(b) For Special Purposes—</b>									
<b>Chairs and Lectureships—</b>									
<b>Joel Professorship of Physics—</b>									
As per last Balance Sheet ... ..	18,639	17	6						
Less Depreciation in value of Securities ... ..	1,549	19	0						
Professorship of Physiology— (anonymously endowed)—				17,089	18	6			
As per last Balance Sheet ... ..	25,875	6	4						
Appreciation in value of Securities ... ..	1,814	8	7						
Courtauld Professorship of Anatomy—				27,689	14	11			
As per last Balance Sheet ... ..	20,136	9	8						
Appreciation in value of Securities ... ..	1,292	10	11						
Lyster Memorial Professorship of Radiology—				21,429	0	7			
As per last Balance Sheet ... ..	2,292	14	2						
Dividends received during year... ..	106	18	5						
				2,399	12	7			
Appreciation in value of Security ... ..	166	10	5						
Courtauld Professorship of Biochemistry—				2,566	3	0			
As per last Balance Sheet ... ..	18,938	9	5						
Add Transfer from the Samuel Augustine Courtauld Institute of Biochemistry Fund ... ..	267	11	7						
				19,206	1	0			
Appreciation in value of Securities ... ..	1,322	2	1						
Various Professorships—				20,528	3	1			
As per last Balance Sheet ... ..	5,915	5	0						
Appreciation in value of Securities ... ..	359	15	2						
				6,275	0	2			
Scholarships and Prizes—							95,578	0	3
As per last Balance Sheet ... ..				2,794	2	10			
Depreciation in value of Securities ... ..				197	2	3			
Scholarships :							2,597	0	7
“Freeman ” ... ..	£191	18	0						
“Lyell ” ... ..	948	19	3						
Prizes :				1,140	17	3			
“Hetley ” ... ..	188	2	0						
“Lyell ” ... ..	127	6	5						
“Hudson ” ... ..	276	4	4						
“Anatomical Dissection ” ... ..	306	0	0						
“Lyster ” ... ..	114	14	1						
“Davis ” ... ..	227	16	7						
“Asher-Asher ” ... ..	108	12	2						
“Windham Baring ” ... ..	107	7	9						
				1,456	3	4			
				£2,597	0	7			
Carried forward ... ..							£193,737	10	7

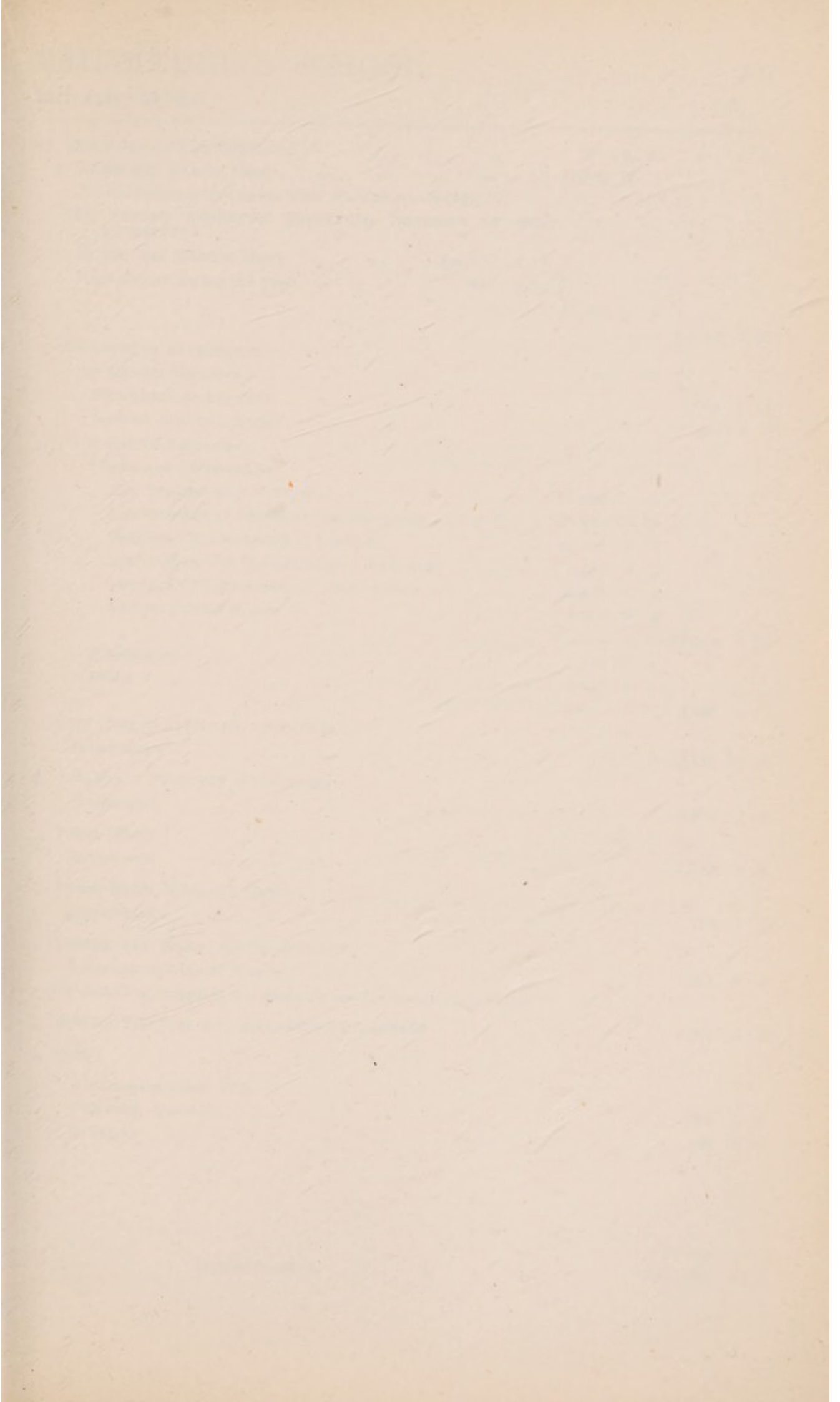

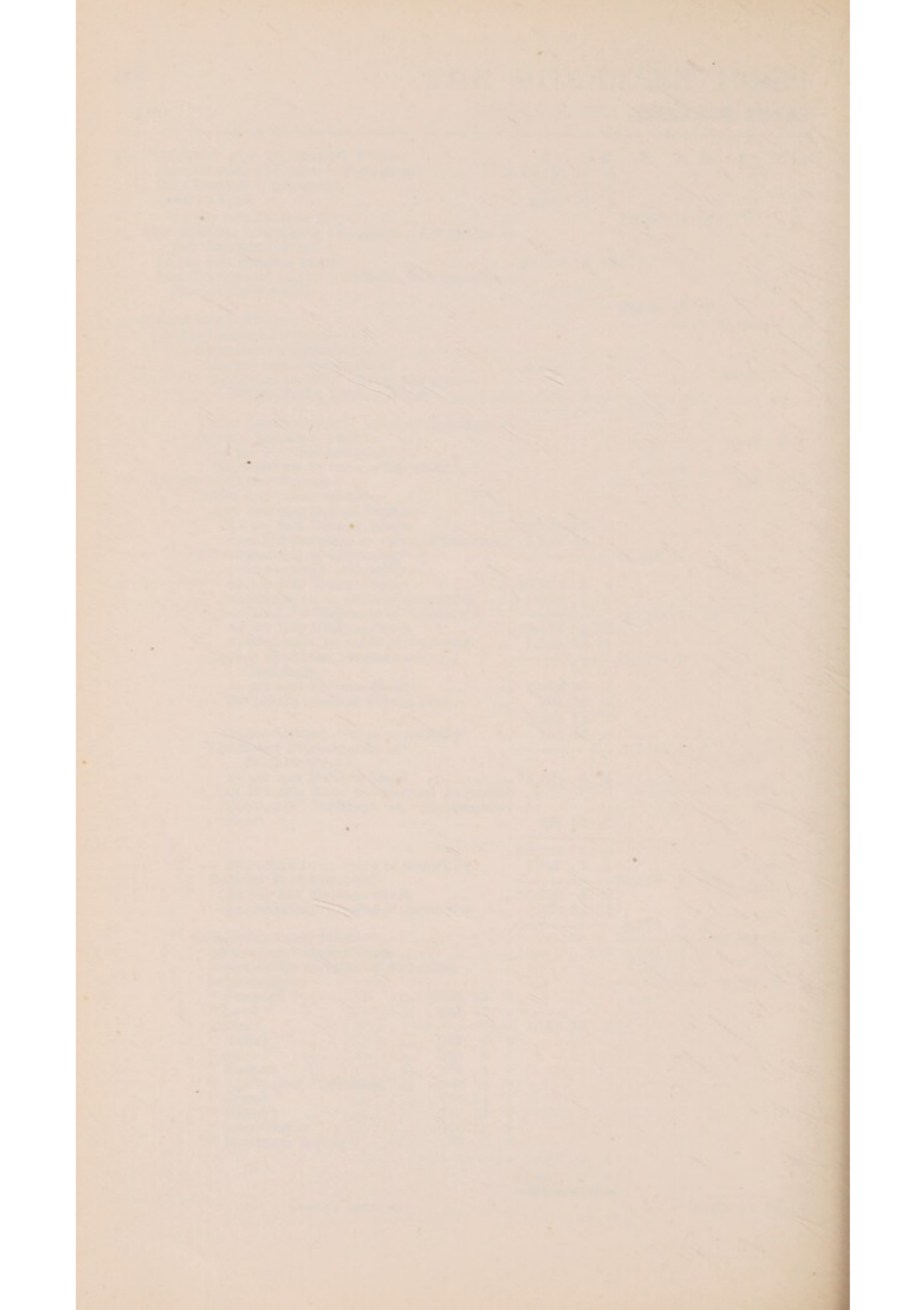

31st July, 1930.

Cr.

By BUILDINGS AND EQUIPMENT :		£	s.	d.	£	s.	d.
As per last Balance Sheet	...	45,740	12	7			
(No valuation in the books other than above stated.)							
,, THE SAMUEL AUGUSTINE COURTAULD INSTITUTE OF BIO-CHEMISTRY :							
As per last Balance Sheet	...	£48,807	14	5			
Expenditure during the year	...	591	2	10			
		<hr/>			49,398	17	3
					<hr/>		
					95,139	9	10
,, ENDOWMENT INVESTMENTS :							
For General Purposes—							
Permanent Endowment	...				1,642	3	10
General Research Fund	...				520	2	2
For Special Purposes—							
Chairs and Lectureships—							
Joel Professorship of Physics	...	17,089	18	6			
Professorship of Physiology (anonymously endowed)	...	27,689	14	11			
Courtauld Professorship of Anatomy	...	21,429	0	7			
Lyster Memorial Professorship of Radiology	...	2,459	4	7			
Courtauld Professorship of Biochemistry...	...	20,528	3	1			
Various Professorships	...	6,275	0	2			
					<hr/>		
					95,471	1	10
Scholarships	...	1,140	17	3			
Prizes	...	1,456	3	4			
					<hr/>		
					2,597	0	7
,, THE FERENS INSTITUTE OF OTOLOGY :							
Investments	...				19,767	16	3
,, "BARON" RESEARCH SCHOLARSHIP :							
Investment	...				6,581	5	0
,, PRESS FUND :							
Investment	...				2,379	0	1
,, PRESS FUND WORKING CAPITAL :							
Investment...	...				726	5	7
,, INCOME AND EXPENDITURE ACCOUNT :							
Investments (School Reserve)	...				911	8	2
(For details of foregoing Investments see Investment Schedule.)							
,, SUNDRY DEBTORS AND PAYMENTS IN ADVANCE							
					4,922	9	5
,, CASH :							
Westminster Bank, Ltd.—							
Current Account...	...				694	1	4
In hand	...				280	0	0
					<hr/>		
					£231,632	4	1
Carried forward							



Dr.

## BALANCE SHEET

	£	s.	d.	£	s.	d.	£	s.	d.
Brought forward ... ..							193,737	10	7
<b>TO THE FERENS INSTITUTE OF OTOTOLOGY :</b>									
As per last Balance Sheet ... ..				19,874	11	10			
Less Depreciation in value of Security ... ..				106	15	7			
							19,767	16	3
<b>„ THE FERENS INSTITUTE OF OTOTOLOGY INCOME AND EXPENDITURE ACCOUNT :</b>									
Excess of Income over Expenditure ... ..							9	18	3
<b>„ “ BARON ” RESEARCH SCHOLARSHIP FUND :</b>									
As per last Balance Sheet ... ..				6,150	0	0			
Appreciation in value of Security ... ..				431	5	0			
							6,581	5	0
<b>„ SUSPENSE ACCOUNT :</b>									
Donation—Anonymous for Equipment of Bio-chemical Institute, as per last Balance Sheet ...							36	8	6
<b>„ PRESS FUND CAPITAL :</b>									
As per last Balance Sheet ... ..				2,286	16	9			
Appreciation in value of Security ... ..				92	3	4			
							2,379	0	1
<b>„ PRESS FUND WORKING CAPITAL :</b>									
As per last Balance Sheet ... ..				494	18	7			
Add Transfer from Press Fund Income and Expenditure Account ... ..				200	0	0			
Appreciation in value of Security ... ..				31	7	0			
							726	5	7
<b>„ PRESS FUND INCOME AND EXPENDITURE ACCOUNT :</b>									
Excess of Income over Expenditure ... ..							55	12	11
<b>„ SUNDRY CREDITORS :</b>									
Trade Accounts, &c. ... ..				1,781	6	11			
Salaries accrued ... ..				936	6	4			
							2,717	13	3
<b>„ INCOME AND EXPENDITURE ACCOUNT :</b>									
Balance at 31st July, 1929 ... ..	5,284	13	6						
Appreciation in value of Securities... ..		54	19	5					
							5,339	12	11
Add—Surplus for the year ending 31st July, 1930							281	0	9
							5,620	13	8

£251,632 4 1

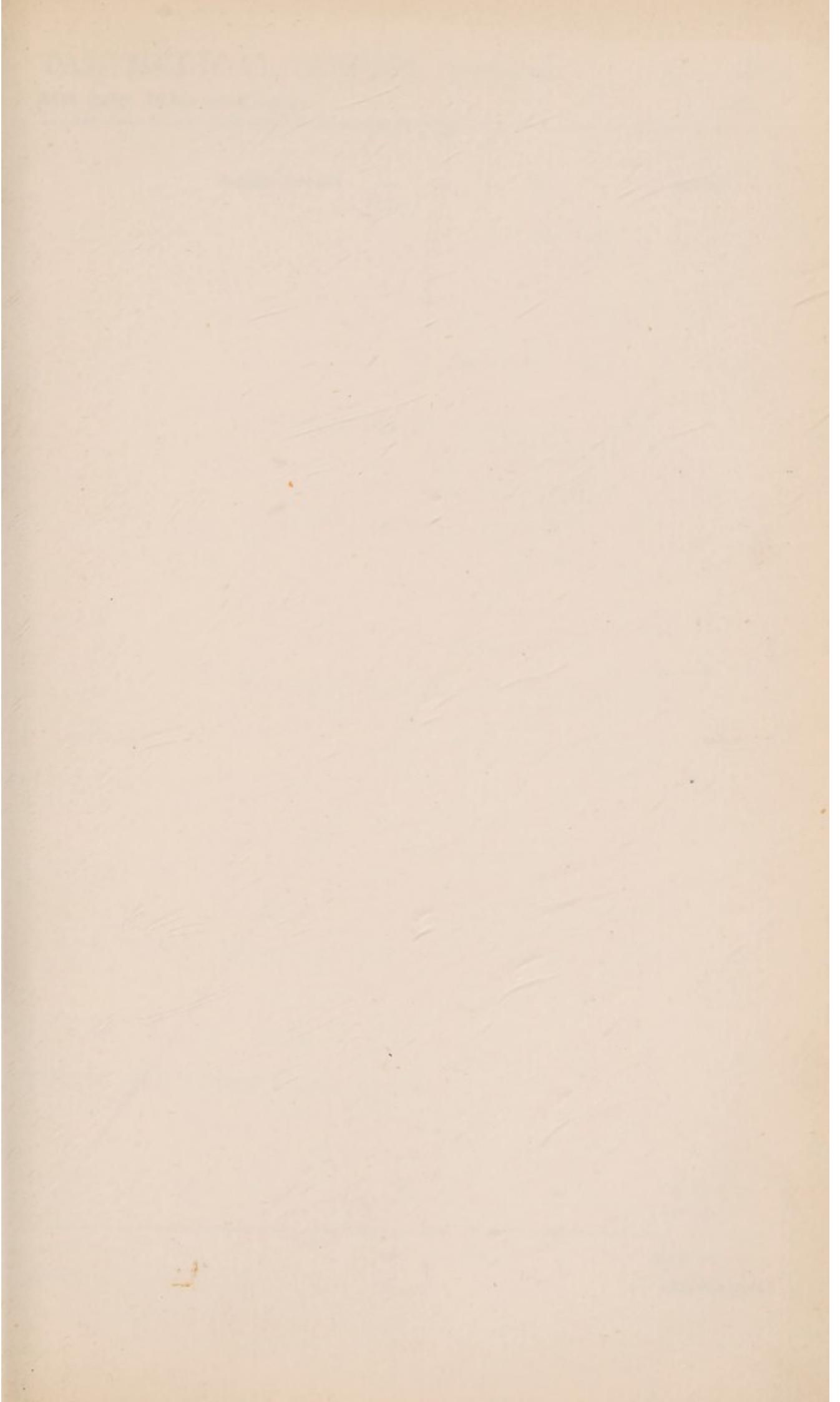

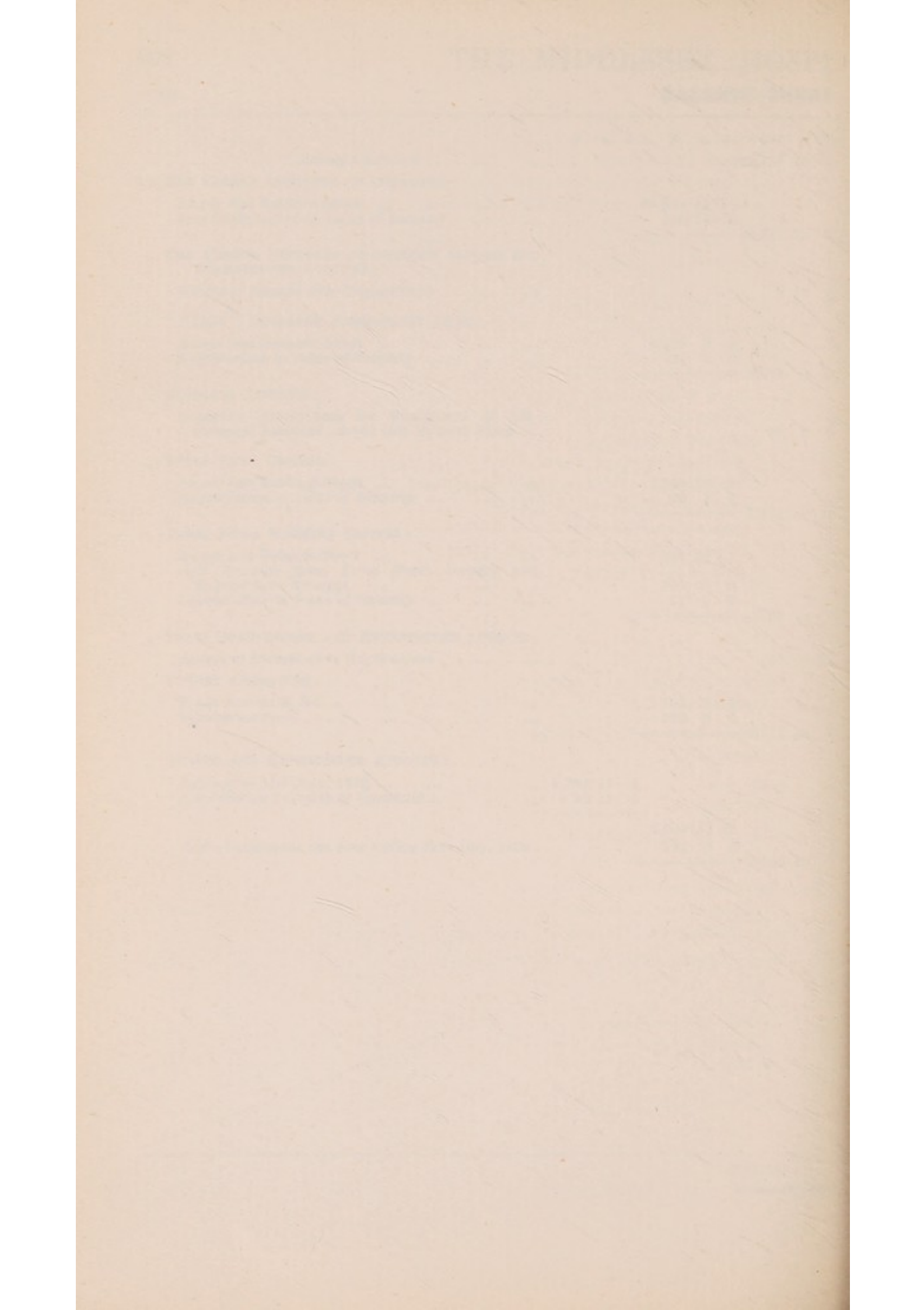



## INCOME AND EXPENDITURE ACCOUNT

		INCOME.			
		£	s. d.	£	s. d.
TO DIVIDENDS AND INTEREST:					
William James Trust Fund	...	853	14 2		
Other Funds	...	1,002	7 2		
Interest on Deposit	...	39	16 3		
				1,895	17 7
„ ANNUAL SUBSCRIPTIONS ( <i>see page 298</i> )	...			378	16 0
„ DONATIONS :					
Sir Wm. Veno—9th instalment on account of £10,000 for Cancer Research ( <i>see page 299</i> )	...	1,000	0 0		
British Empire Cancer Campaign Grant	...	4,000	0 0		
British Empire Cancer Campaign Grant for maintenance of Radiological Department	...	900	0 0		
British Empire Cancer Campaign Grant for Histological Research	...	500	0 0		
Sundry ( <i>see page 299</i> )	...	146	11 10		
				6,546	11 10
„ SCHOLARSHIP FUND :					
Amount transferred	...			925	0 0
„ OTHER INCOME—					
Balance, Income from Mrs. E. S. Ward Fund, available for Cancer Research	...			140	2 4
„ BALANCE, Deficit on year's working	...			1,725	9 7
				£11,611	17 4

MRS. E. S. WARD

## INCOME AND EXPENDITURE ACCOUNT

To Dividends	...	162	9 10
„ Rents received	...	52	12 6
		£215	2 4

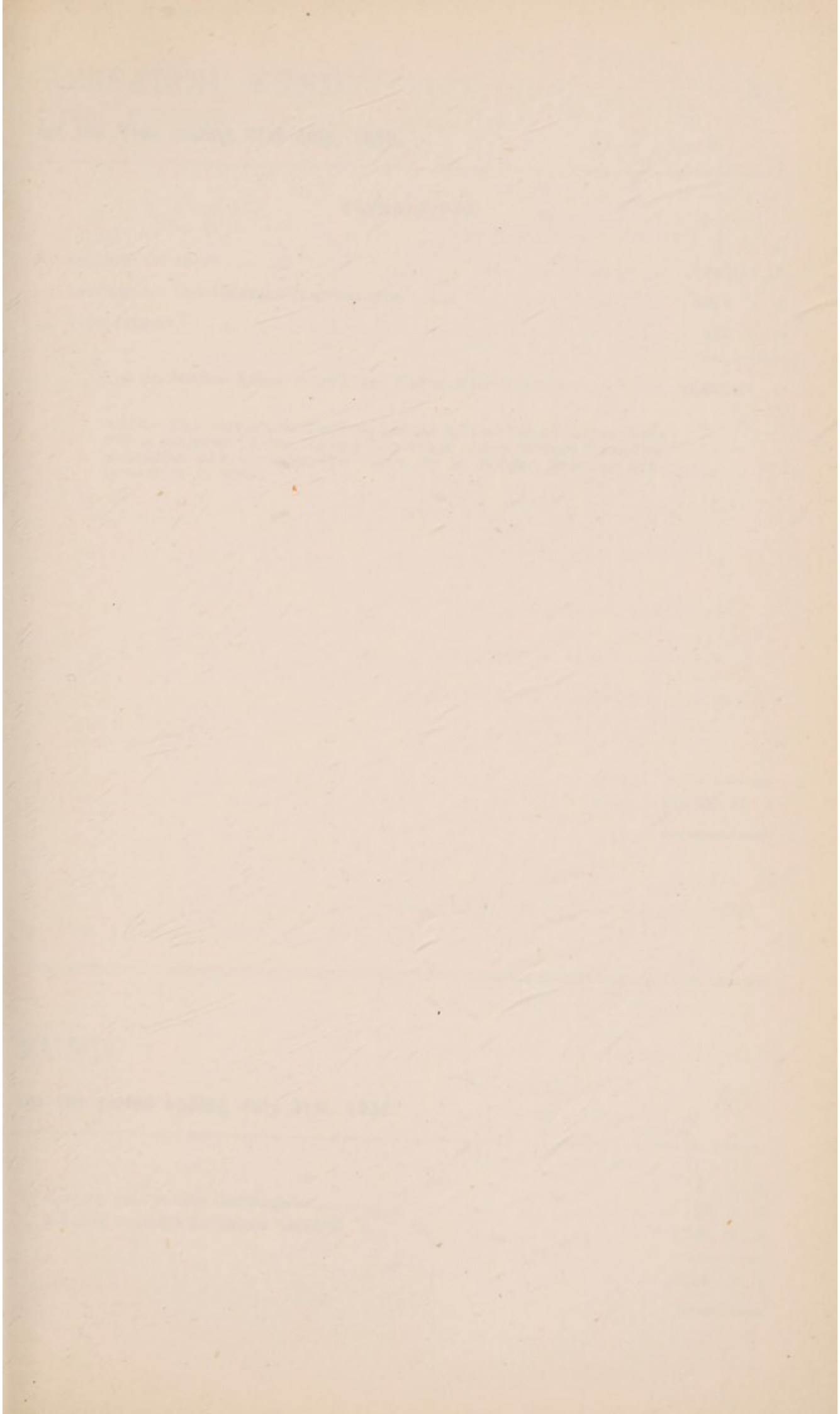

THE UNIVERSITY OF CHICAGO

Faint, illegible text, possibly bleed-through from the reverse side of the page.

THE UNIVERSITY OF CHICAGO

for the Year ending 31st July, 1930.

EXPENDITURE.		£	s.	d.
By SALARIES OF STAFF ... .. .		5,081	14	11
„ LABORATORY AND GENERAL MAINTENANCE ... .. .		5,605	2	5
„ SCHOLARSHIPS ... .. .		925	0	0
As per Medical School Income and Expenditure Account ... .. .		11,611	17	4

NOTE.—This expenditure forms part of the Medical School Expenditure and is allocated by the Finance Committee of the Medical School in accordance with the rules laid down by a Special Economy Sub-Committee in 1928.

FUND.

for the period ending July 31st, 1930.

By Annuity paid to Miss Cherrington... .. .		75	0	0
„ Balance, available for Cancer Research ... .. .		140	2	4
		£215	2	4



## BALANCE SHEET,

	£	s.	d.	£	s.	d.	£	s.	d.
To William James Trust Fund—									
As per last Balance Sheet ... ..				16,333	14	8			
Less Depreciation in value of Securities... ..				1,826	11	7			
							14,507	3	1
„ Cancer Investigation Fund—									
As per last Balance Sheet ... ..				2,755	9	4			
Donations received during the year—									
Trustees of the late Sir John Howard ... ..	1,000	0	0						
Exors. of the late Mrs. G. H. Metcalfe ... ..	300	0	0						
				1,300	0	0			
Appreciation in value of Securities ... ..				9	5	1			
							4,064	14	5
„ Legacies Fund—									
As per last Balance Sheet ... ..				18,938	5	0			
Legacies received during the year —									
Exors. of the late Mrs. G. H. Metcalfe ... ..	2,339	0	7						
Exors. of the late William J. Checkley ... ..	1,000	0	0						
Exors. of the late Mrs. Emily Elizabeth Bedson ... ..	150	0	0						
Exors. of the late E. A. Wolfe ... ..	2	16	0						
Exors. of the late Fredk. Wolfe ... ..	1	17	8						
				3,493	14	3			
				22,431	19	3			
Appreciation in value of Securities ... ..				222	11	9			
				22,654	11	0			
Transferred to Income and Expenditure Account				1,662	6	6			
							20,992	4	6
„ Mrs. E. S. Ward Fund—									
As per last Balance Sheet ... ..				4,948	10	3			
Appreciation in value of Securities ... ..				220	10	4			
							5,169	0	7
„ Scholarship Fund—									
As per last Balance Sheet ... ..				333	6	8			
Received during year to 31st July, 1930—									
Anonymous ... ..	350	0	0						
Trustees of Halley Stewart Trust Fund ... ..	550	0	0						
				900	0	0			
				1,233	6	8			
Transferred to Income and Expenditure Account ... ..				925	0	0			
							308	6	8
„ Suspense Account—									
As per last Balance Sheet ... ..				2,000	15	9			
Less Depreciation in value of Security ... ..				161	14	9			
							1,839	1	0
„ Sundry Creditors ... ..							516	7	2
„ Income and Expenditure Account—									
Transfer from Legacies Fund ... ..	1,662	6	6						
Appreciation in value of Securities ... ..	63	3	1						
				1,725	9	7			
Deduct—Deficit for the year ending 31st July, 1930 ... ..				1,725	9	7			
							£47,396	17	5

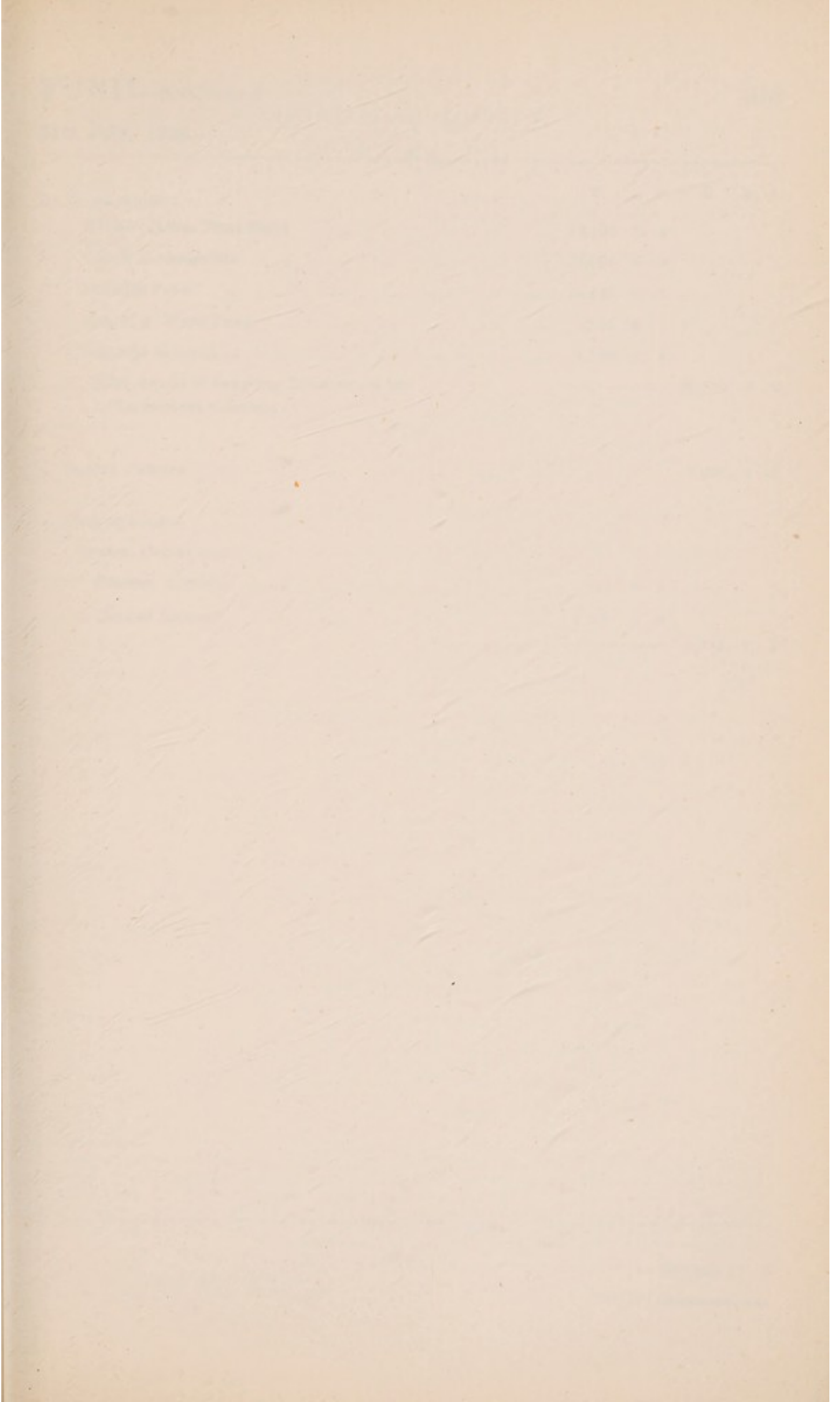

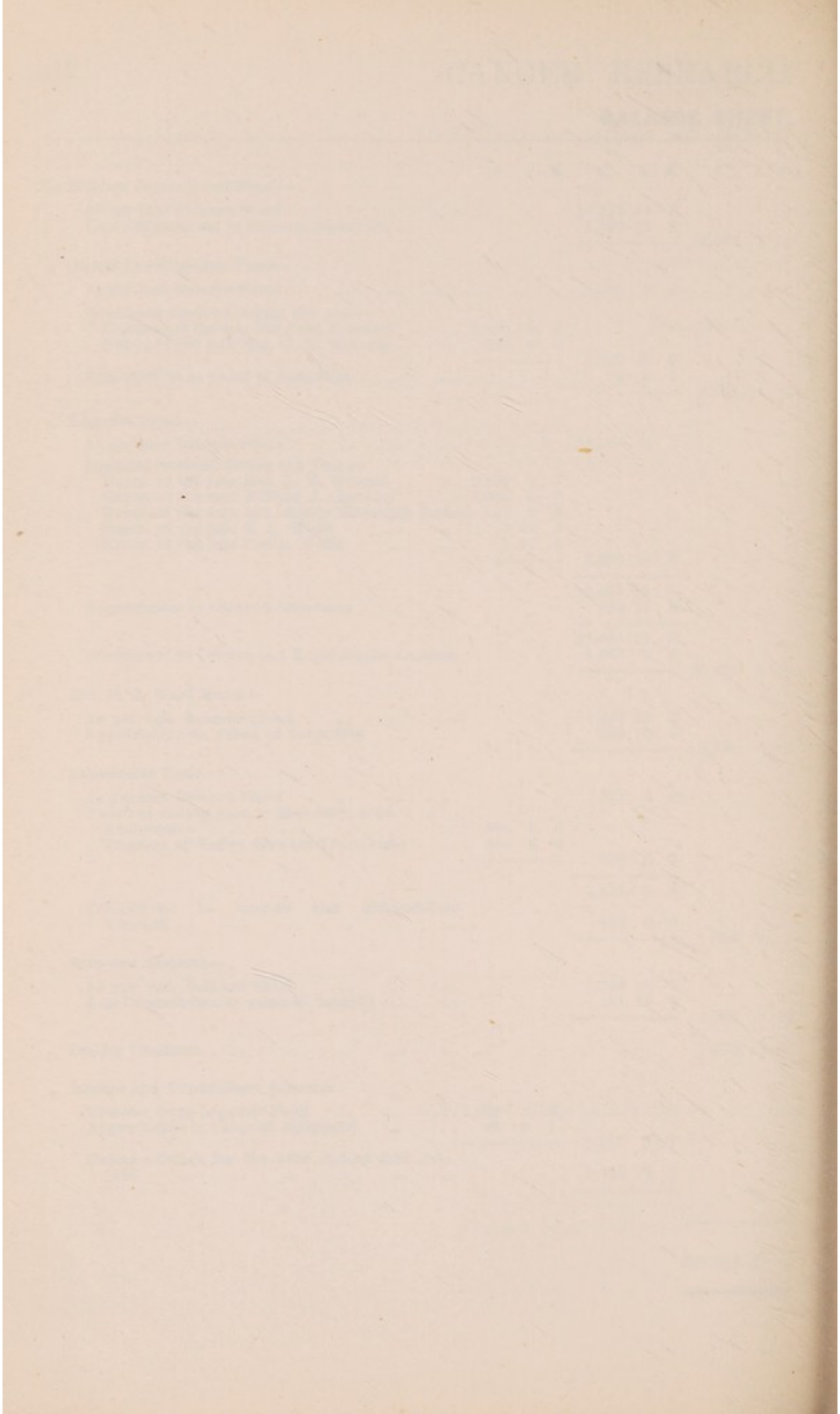

31st July, 1930.

		£	s.	d.	£	s.	d.
By Investments—							
William James Trust Fund	...	14,507	3	1			
Cancer Investigation	...	4,081	0	5			
Legacies Fund	...	15,630	0	5			
Mrs. E. S. Ward Fund	...	5,155	19	1			
Suspense Account	...	1,339	1	0			
(For details of foregoing Investments see Investment Schedule.)					40,713	4	0
„ Sundry Debtors							
					1,686	3	10
„ Cash at Bank—							
Messrs. Couits and Co.—							
Current Account	...	697	9	7			
Deposit Account	...	4,300	0	0			
					4,997	9	7

# THE MIDDLESEX HOSPITAL

## SCHEDULE OF INVESTMENTS, 31st July, 1930.

### MEDICAL SCHOOL.

PRESS FUND CAPITAL ACCOUNT—										
£	s.	d.						£	s.	d.
3,701	7	3	Local Loans, 3 p.c. Stock	...	...	...	...	2,368	17	5
12	17	4	Conversion 3½ p.c. Loan, 1961	...	...	...	...	10	2	8
								2,379	0	1
PRESS FUND WORKING CAPITAL—										
922	5	2	3½ p.c. Conversion Loan, 1961	...	...	...	...	726	5	7
PERMANENT ENDOWMENT FUND—										
1,000	0	0	L. M. & S. Ry. 4 p.c. Pref. Stock	...	...	...	...	650	0	0
1,742	18	7	India 3 p.c. Stock	...	...	...	...	888	17	11
4	3	8	3½ p.c. Conversion Loan, 1961	...	...	...	...	3	5	11
100	0	0	Blackheath Cricket, Football and Lawn Tennis Club Debentures	...	...	...	...	100	0	0
								£1,642	3	10
GENERAL RESEARCH FUND—										
661	1	9	3½ p.c. Conversion Loan, 1961	...	...	...	...	520	2	2
JOEL PROFESSORSHIP OF PHYSICS—										
16,983	4	10	India 3 p.c. Stock	...	...	...	...	8,661	9	1
14,285	10	10	India 3½ p.c. Stock	...	...	...	...	8,428	9	5
								£17,089	18	6
PROFESSORSHIP OF PHYSIOLOGY (anonymously endowed)—										
31,555	5	4	4 p.c. Consolidated Stock	...	...	...	...	27,689	14	11
COURTAULD PROFESSORSHIP OF ANATOMY—										
27,211	9	4	3½ p.c. Conversion Loan, 1961	...	...	...	...	21,429	0	7
LYSTER MEMORIAL, PROFESSORSHIP OF RADIOLOGY—										
3,122	16	8	3½ p.c. Conversion Loan, 1961	...	...	...	...	2,459	4	7
VARIOUS PROFESSORSHIPS—										
1,401	0	0	3½ p.c. Conversion Loan, 1961	...	...	...	...	1,103	5	9
2,702	15	7	Local Loans, 3 p.c. Stock	...	...	...	...	1,729	15	9
3,922	8	8	4 p.c. Consolidated Stock	...	...	...	...	3,441	18	8
								£6,275	0	2
COURTAULD PROFESSORSHIP OF BIOCHEMISTRY—										
23,393	18	2	4 p.c. Consolidated Stock	...	...	...	...	20,528	3	1
PRIZE AND SCHOLARSHIP FUND—										
<i>Freeman Scholarship.</i>										
505	0	0	L. M. & S. Ry. Ordinary Stock	...	...	...	...	191	18	0
<i>Lyell Scholarship.</i>										
485	10	3	India 3 p.c. Stock	...	...	...	...	247	12	3
1,079	0	0	L. M. & S. Ry. 4 p.c. Pref. Stock	...	...	...	...	701	7	0
								£1,140	17	3
<i>Hetley Prize.</i>										
495	0	0	L. M. & S. Ry. Ordinary Stock	...	...	...	...	188	2	0
<i>Lyell Prize.</i>										
249	13	0	India 3 p.c. Stock	...	...	...	...	127	6	5
<i>Hudson Prize.</i>										
541	12	0	India 3 p.c. Stock	...	...	...	...	276	4	4
<i>Anatomical Dissection Prize.</i>										
450	0	0	London Electric Railway 4 p.c. Pref. Stock	...	...	...	...	306	0	0
<i>Lyster Prize.</i>										
145	13	1	3½ p.c. Conversion Loan, 1961	...	...	...	...	114	14	1
<i>Davis Prize.</i>										
289	6	2	3½ p.c. Conversion Loan, 1961	...	...	...	...	227	16	7
<i>Asher-Asher Prize.</i>										
137	18	4	3½ p.c. Conversion Loan, 1961	...	...	...	...	108	12	2
<i>Windham Baring Prize.</i>										
136	7	3	3½ p.c. Conversion Loan, 1961	...	...	...	...	107	7	9
								£1,456	3	4

We have examined the above Accounts for the year ending 31st July, 1930, with the Books and Vouchers of the Medical School and Cancer Research Fund of the Middlesex Hospital and have found them to be in agreement therewith. We have inspected the Documents of Title in respect of Freehold and Leasehold Land and Buildings and have had produced to us Certificates from Bankers and others verifying the Investments.

PRICE WATERHOUSE & CO.,

*Chartered Accountants,*

3 Frederick's Place, Old Jewry, E.C.2.

27th November, 1930.

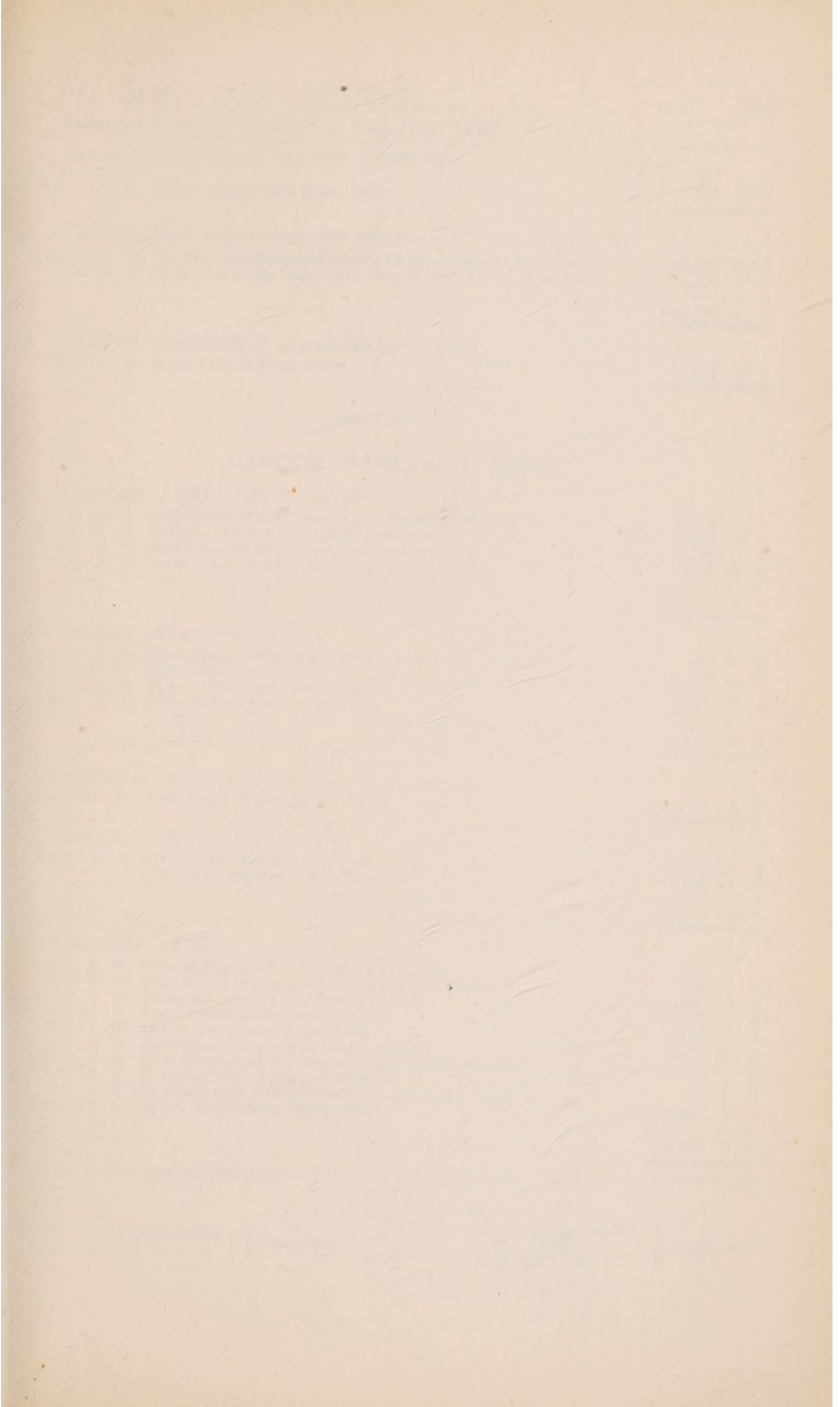

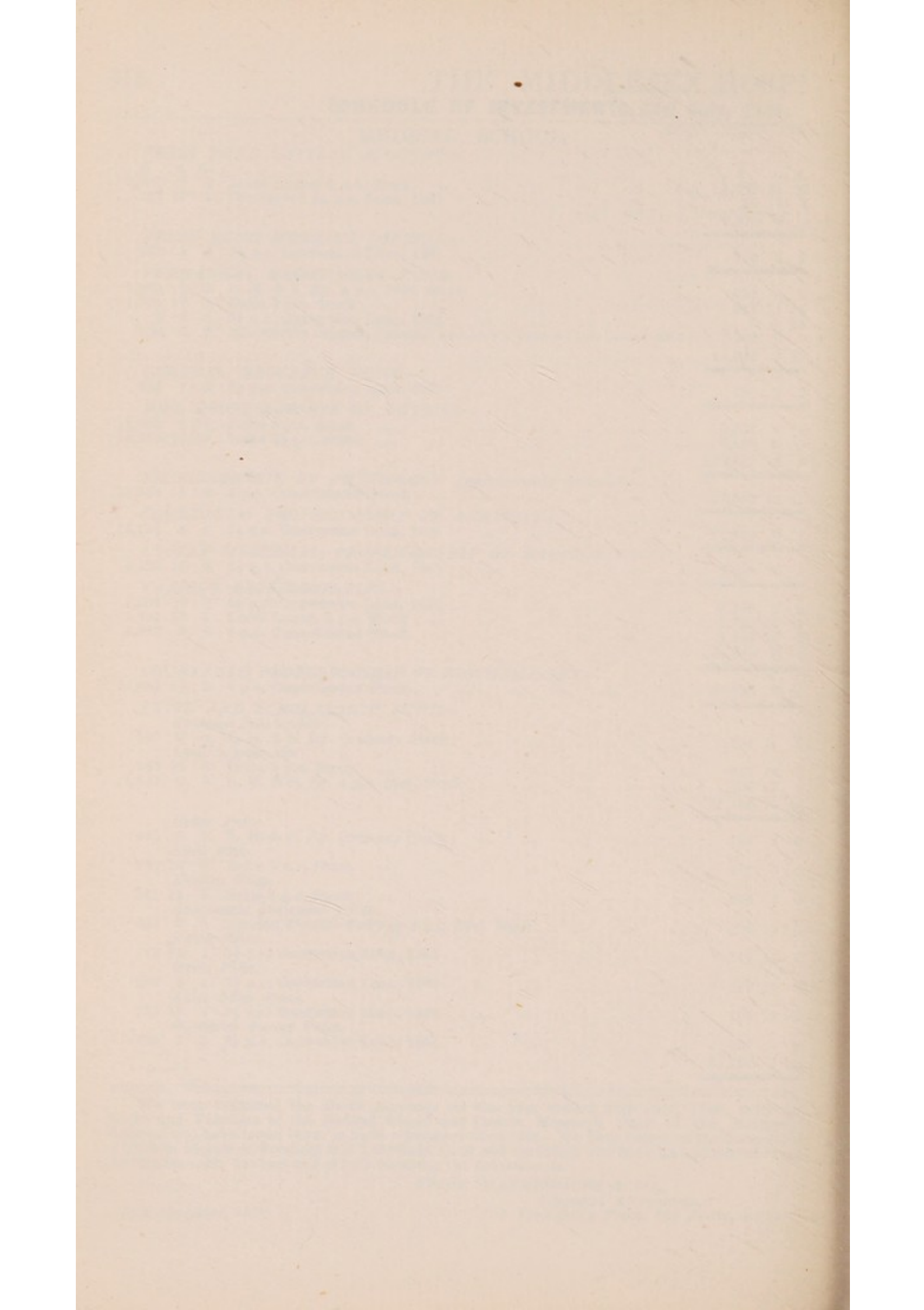

# TAL MEDICAL SCHOOL.

315

(Taken at Market Valuation at 31st July, 1930).

## INCOME AND EXPENDITURE ACCOUNT—

£	s.	d.						£	s.	d.
1,157	6	11	3½ p.c. Conversion Loan, 1961	...	...	...	...	911	8	2

## THE FERENS INSTITUTE OF OTOLOGY—

4,881	0	0	Reckitt and Sons, Ltd., 4,881 Ordinary Shares of £1 each	...	...	...	...	18,608	16	3
1,220	0	0	Reckitt & Sons, Ltd., 1,220 Second Pref. Shares of £1 each	...	...	...	...	1,159	0	0
								<u>£19,767</u>	<u>16</u>	<u>3</u>

## "BARON" RESEARCH SCHOLARSHIP FUND—

7,500	0	0	4 p.c. Consolidated Stock	...	...	...	...	6,581	5	0
-------	---	---	---------------------------	-----	-----	-----	-----	-------	---	---

## CANCER RESEARCH FUND.

### WILLIAM JAMES TRUST FUND—

5,040	13	1	New South Wales Govt. 4 p.c. Stock, 1942-1962	...	...	...	...	3,478	1	0
5,124	12	4	Victoria Govt. 4 p.c. Stock, 1940-1960	...	...	...	...	3,638	9	7
5,250	0	0	South Indian Rly. 4 p.c. Deb. Stock	...	...	...	...	3,360	0	0
7,903	3	8	India 3 p.c. Stock	...	...	...	...	4,030	12	6
								<u>£14,507</u>	<u>3</u>	<u>1</u>

### CANCER INVESTIGATION—

1,052	9	7	Queensland Govt., 4 p.c. Stock, 1940-1950	...	...	...	...	778	16	8
1,399	17	10	India 3 p.c. Stock	...	...	...	...	713	18	11
1,949	6	4	3½ p.c. Conversion Loan, 1961	...	...	...	...	1,535	1	8
1,200	3	7	Consolidated 4 p.c. Stock	...	...	...	...	1,053	3	2
								<u>£4,081</u>	<u>0</u>	<u>5</u>

### SUSPENSE ACCOUNT—

1,504	11	0	New South Wales, 5½ p.c. Stock	...	...	...	...	1,339	1	0
-------	----	---	--------------------------------	-----	-----	-----	-----	-------	---	---

### MRS. E. S. WARD FUND—

4,642	9	8	3½ p.c. Conversion Loan, 1961	...	...	...	...	3,655	19	1
			Freehold Property, "The Torrens"	...	...	...	...	1,500	0	0
								<u>£5,155</u>	<u>19</u>	<u>1</u>

### LEGACIES FUND—

1,500	0	0	Queensland Govt. 4 p.c. Stock, 1940-50	...	...	...	...	1,110	0	0
1,000	0	0	New South Wales Govt. 4 p.c. Stock, 1942-62	...	...	...	...	690	0	0
1,250	0	0	Canadian Govt. 4 p.c. Stock, 1940-60	...	...	...	...	1,125	0	0
2,091	17	9	4 p.c. Consolidated Stock	...	...	...	...	1,835	12	8
7,924	7	9	3½ p.c. Conversion Loan, 1961	...	...	...	...	6,240	9	1
1,250	0	0	Australian Govt. 5 p.c. Stock, 1945-75	...	...	...	...	1,100	0	0
2,606	5	0	New Zealand 4½ p.c. Consolidated Stock, 1948-58	...	...	...	...	2,449	17	6
100	0	0	El Salto, Ltd., 6 p.c. Debentures	...	...	...	...	31	0	0
27	0	0	El Salto, Ltd. (108 Ordinary Shares at 5/- each)	...	...	...	...	1	0	0
1,329	12	0	3½ p.c. Conversion Loan, 1961	...	...	...	...	1,047	1	2
								<u>£15,630</u>	<u>0</u>	<u>5</u>

G. J. MARJORIBANKS }  
R. C. BOYLE } *Treasurers.*

H. W. MOBERLEY }  
C. R. PITT } *Auditors.*  
A. N. TAYLER }



## INDEX.

	PAGE
Accounts. <i>See</i> Income and Expenditure Accounts.	
" All Help " League, Donations ( <i>see</i> separate Report).	
Almoner's Report ... ..	17
Annual Subscribers— <i>See</i> "Subscribers."	
Auditors ... ..	4
Admission of Patients ... ..	274
Alms Box Collections—General Fund ... ..	216
"    "    "    Cancer Wing ... ..	226
"    "    "    Reconstruction Fund ... ..	227
Barnato-Joel Charity ... ..	291
Balance Sheet, Hospital Fund ... ..	256
"    "    Cancer Wing ... ..	256
"    "    Medical School ... ..	306
"    "    Cancer Research Fund ... ..	312
Bankers ... ..	8
Beds, Number of, in the Hospital and Cancer Wing ... ..	270
"    "    "    Middlesex Branch Hospital and Hulke Endowed Home ... ..	272
Beds, average Number daily Occupied, and Cost of—	
Hospital and Cancer Wing ... ..	270
Middlesex Branch Hospital and Hulke Endowed Home	272
Beds and Cots Endowed—Hospital ... ..	278
"    Annexe ... ..	287
Cancer Wing ... ..	289
Middlesex Branch Hospital and Hulke Endowed Home ... ..	288
Barnato-Joel Charity ... ..	291
Bequests, Forms of ... ..	24a
Black Fund, George Balfour ... ..	252
Board of Management ... ..	4
Cancer Research Department ... ..	9
Cancer and General Research Committee ... ..	8
Cancer Research Fund, Subscriptions ... ..	187
"    "    "    Donations ... ..	196
"    "    "    Income and Expenditure Account ... ..	310
"    "    "    Balance Sheet ... ..	312
Cancer Wing—Governors ... ..	181
"    "    Subscribers ... ..	187
"    "    Donations ... ..	196
"    "    Alms Boxes ... ..	226
"    "    City Companies, Contributions ... ..	238
"    "    Income & Expenditure Account ... ..	242
"    "    Legacies ... ..	244
"    "    George Balfour Black Fund ... ..	252
"    "    Balance Sheet ... ..	256
"    "    Schedule of Investments ... ..	263
"    "    Statistical Tables ... ..	270
"    "    Out-Patients ... ..	271-273
"    "    Admission of Patients ... ..	276
"    "    Beds Endowed ... ..	289
"    "    Barnato-Joel Charity... ..	291
"    "    Report ... ..	15

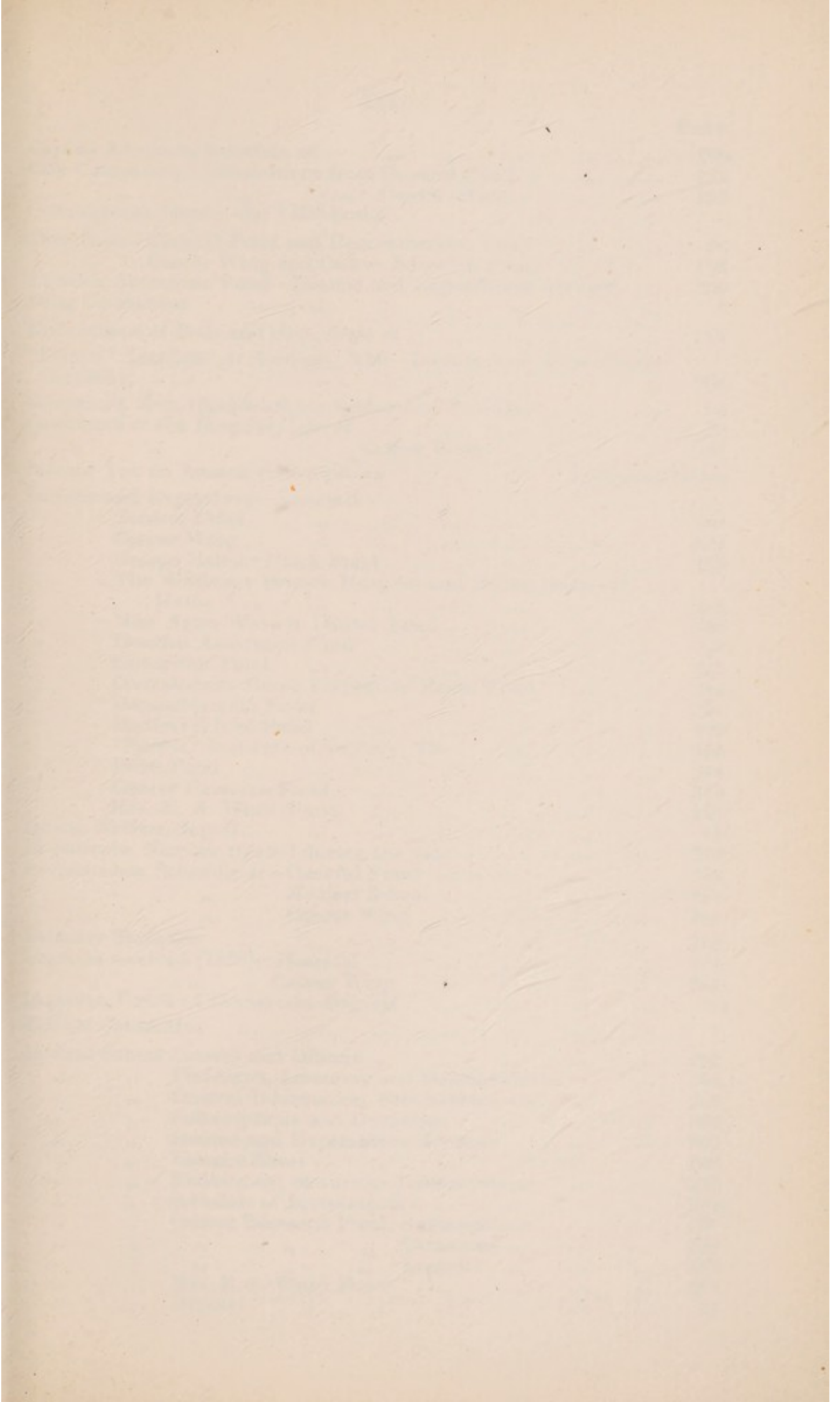

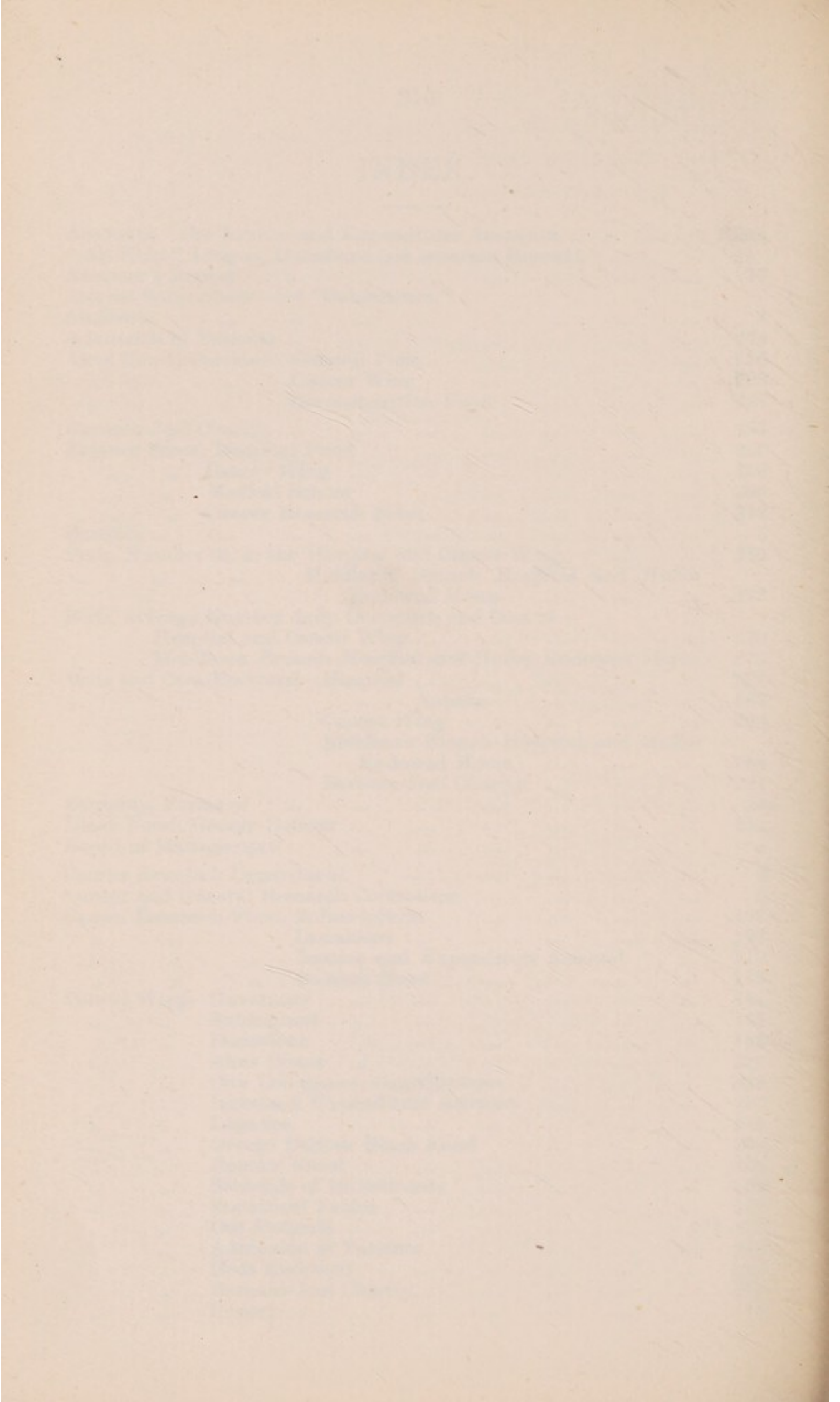



	PAGE
Middlesex Branch Hospital and Hulke Endowed Home :—	
Committee and Officers ... ..	9
Income and Expenditure Accounts ... ..	246
Statistical Tables ... ..	272
Beds Endowed ... ..	288
Names of Wards ... ..	288
Recreation Room Fund ... ..	250
Report ... ..	17
Subscriptions and Donations ... ..	26
Officers, Bankers, etc. ... ..	8
Officers of the Middlesex Branch Hospital and Hulke Endowed	
Home	9
Operations, Days of ... ..	277
Out-Patients Statistics—Hospital ... ..	271
Patients, Numbers treated during the year ... ..	270
Patients, Cost of ... ..	270
Patients, Admission of... ..	274
"    "    Cancer Wing ... ..	276
Patrons, President, Vice-Presidents, etc. ... ..	3
Press Fund, Income and Expenditure Account ... ..	304
Radium—Therapy and Research Department Committee ... ..	9
Reconstruction Fund :—	
Alms Boxes and Staff Collections... ..	227
Subscribers and Donors ... ..	26
Income and Expenditure Account... ..	254
Report for 1930 ... ..	10
Samaritan Fund, Income and Expenditure Account ... ..	248
Schedule of Investments ... ..	263
"    "    "    Medical School ... ..	314
"    "    "    Cancer Wing ... ..	265
Special Departments ... ..	5
Staff, Honorary Medical and Surgical ... ..	5-9
Staff, Visiting Days of (In-Patient) ... ..	277
"    "    (Out-Patient) ... ..	274
Statistical Tables :—	
General Hospital ... ..	270
Cancer Wing ... ..	270
Middlesex Branch Hospital and Hulke Endowed Home	272
Subscribers, Annual, List of ... ..	26
"    "    "    Cancer Wing and Cancer Research	
Fund ... ..	187
Subscribers, Donors, and Contributors, Privileges of ... ..	25
Trained Nurses' Institute Report ... ..	19
Treasurers ... ..	4
Vice-Presidents ... ..	3
Visiting Days ... ..	276
"    Honorary Medical and Surgical Staff ... ..	274-277
Washing Return ... ..	269
Watson, Miss Anne, Dental Fund ... ..	250

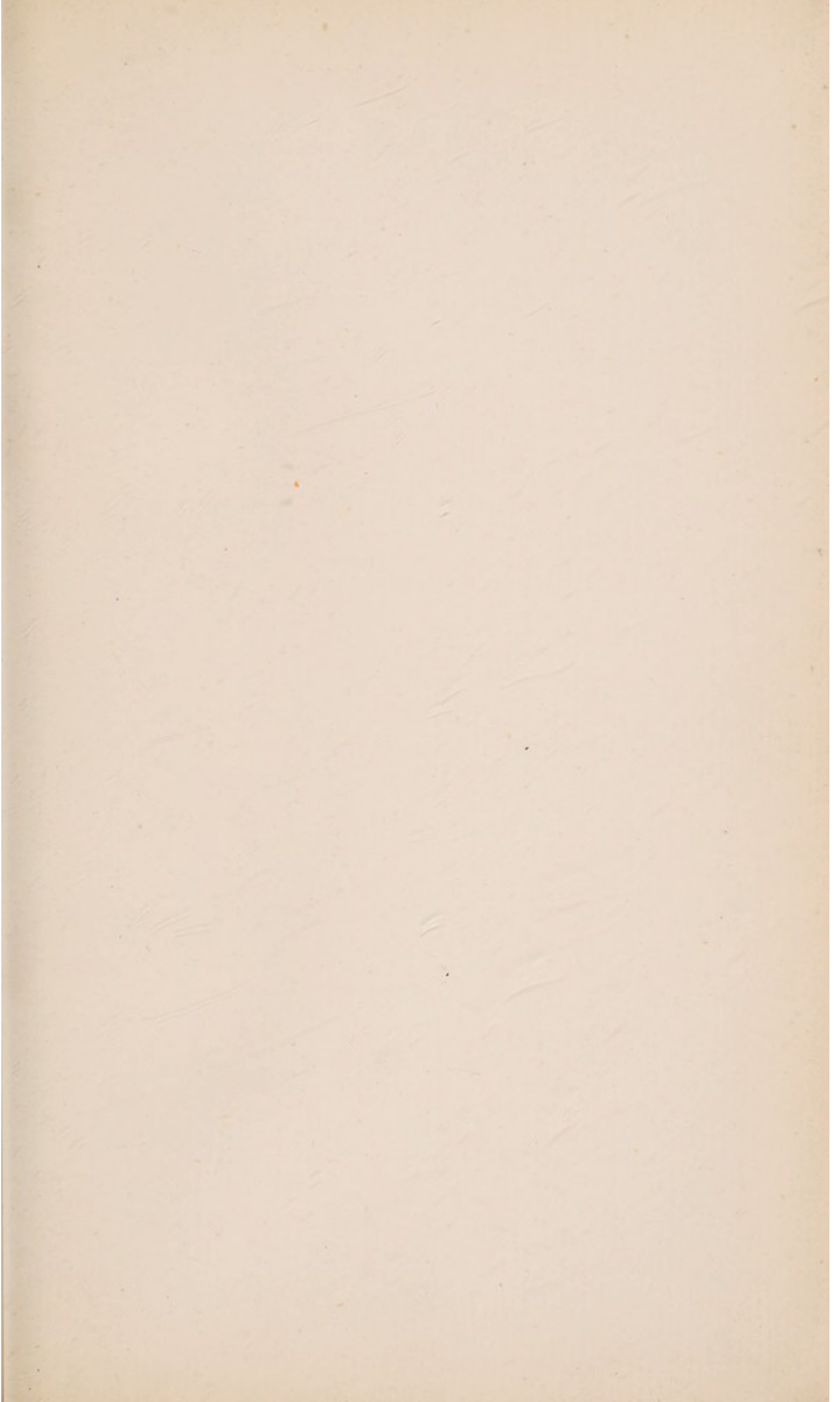

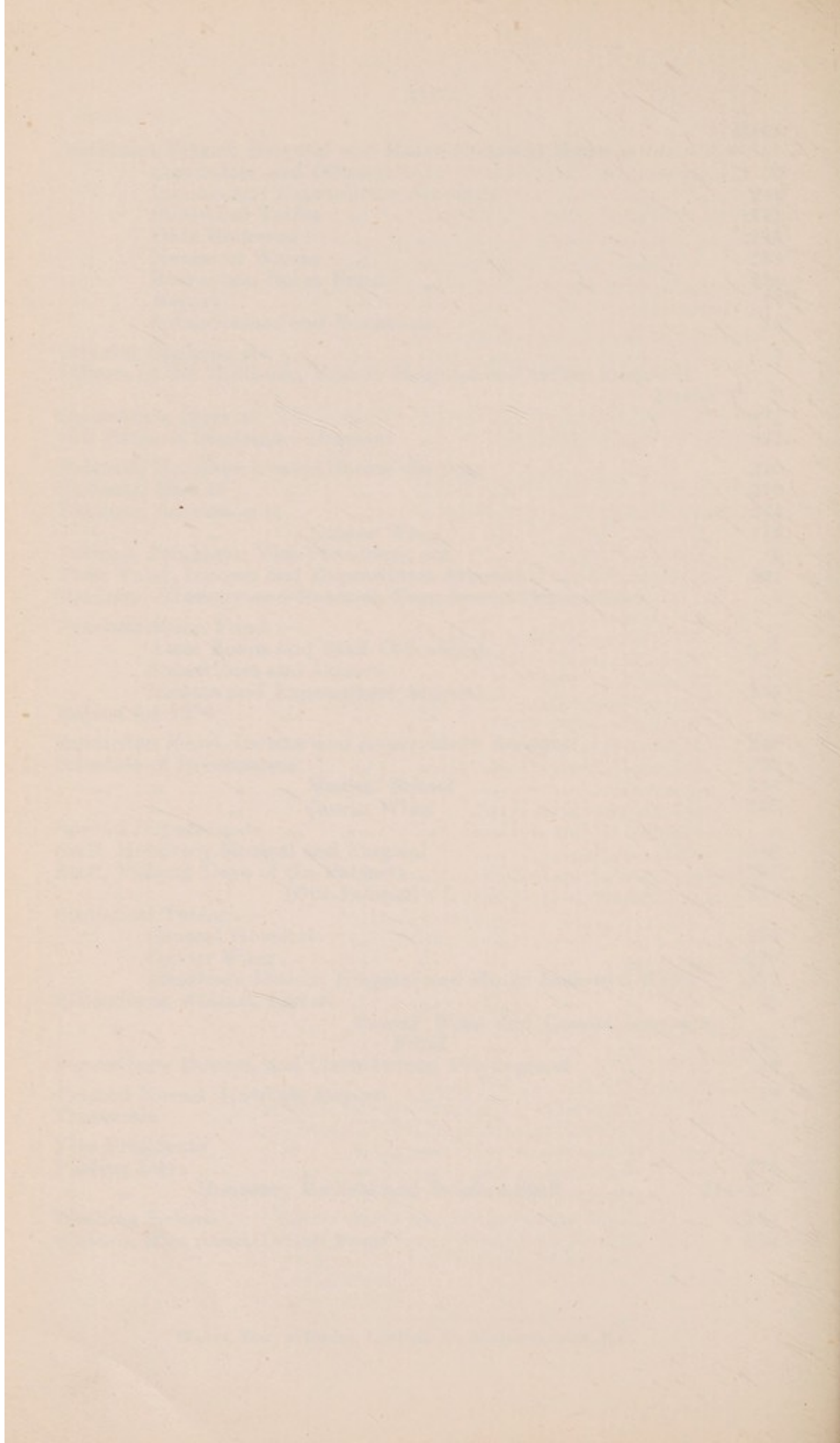

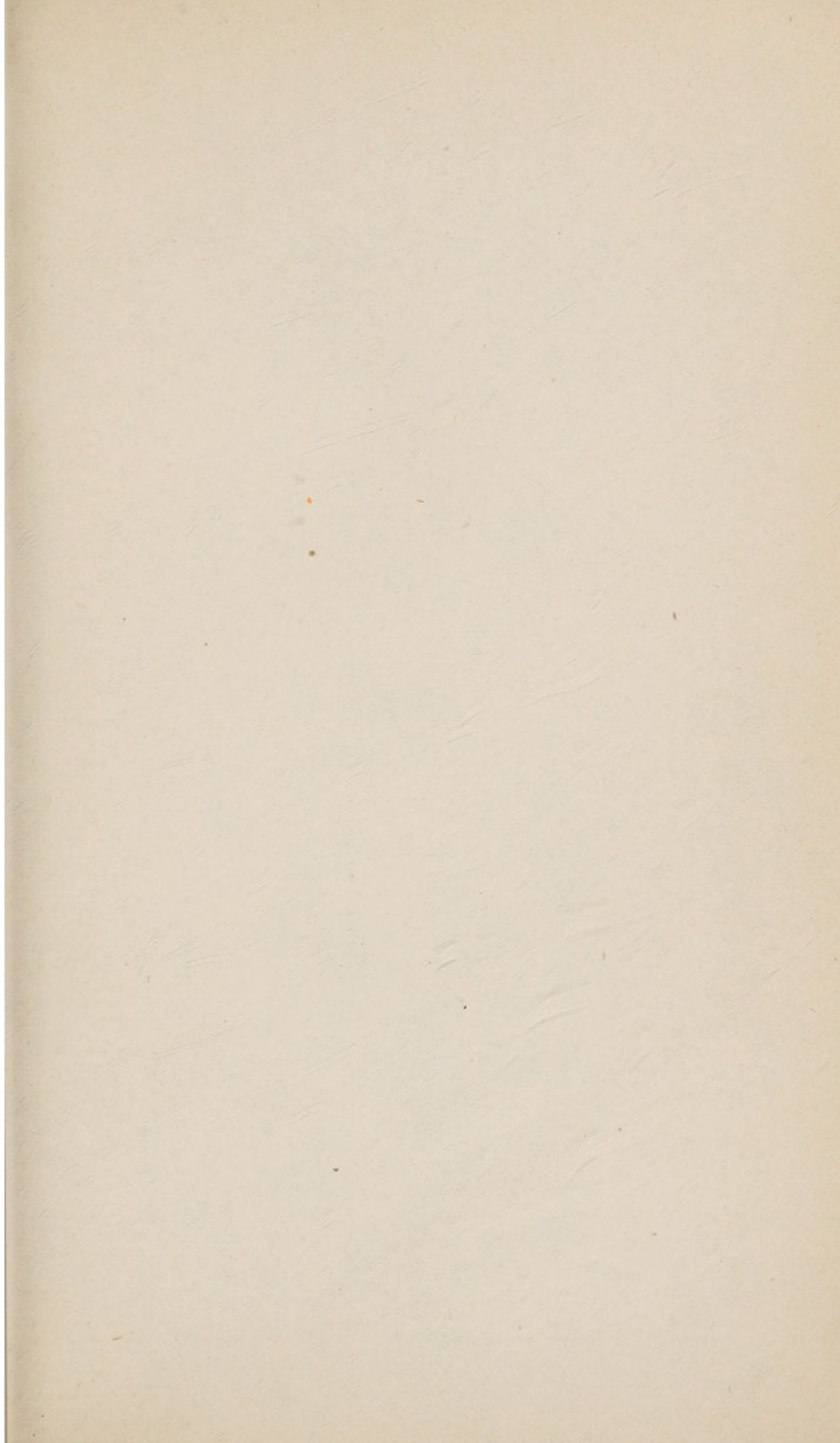



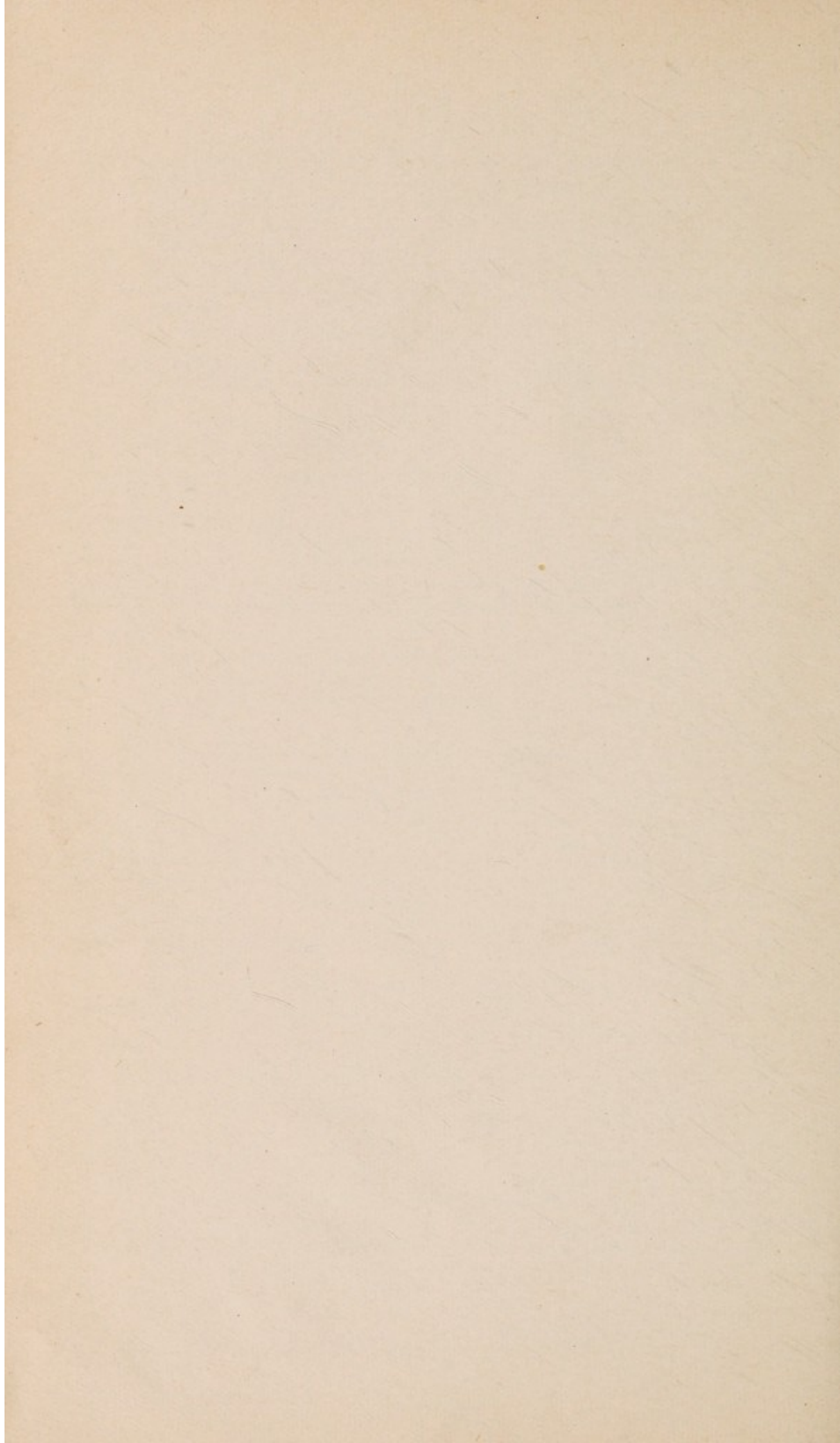

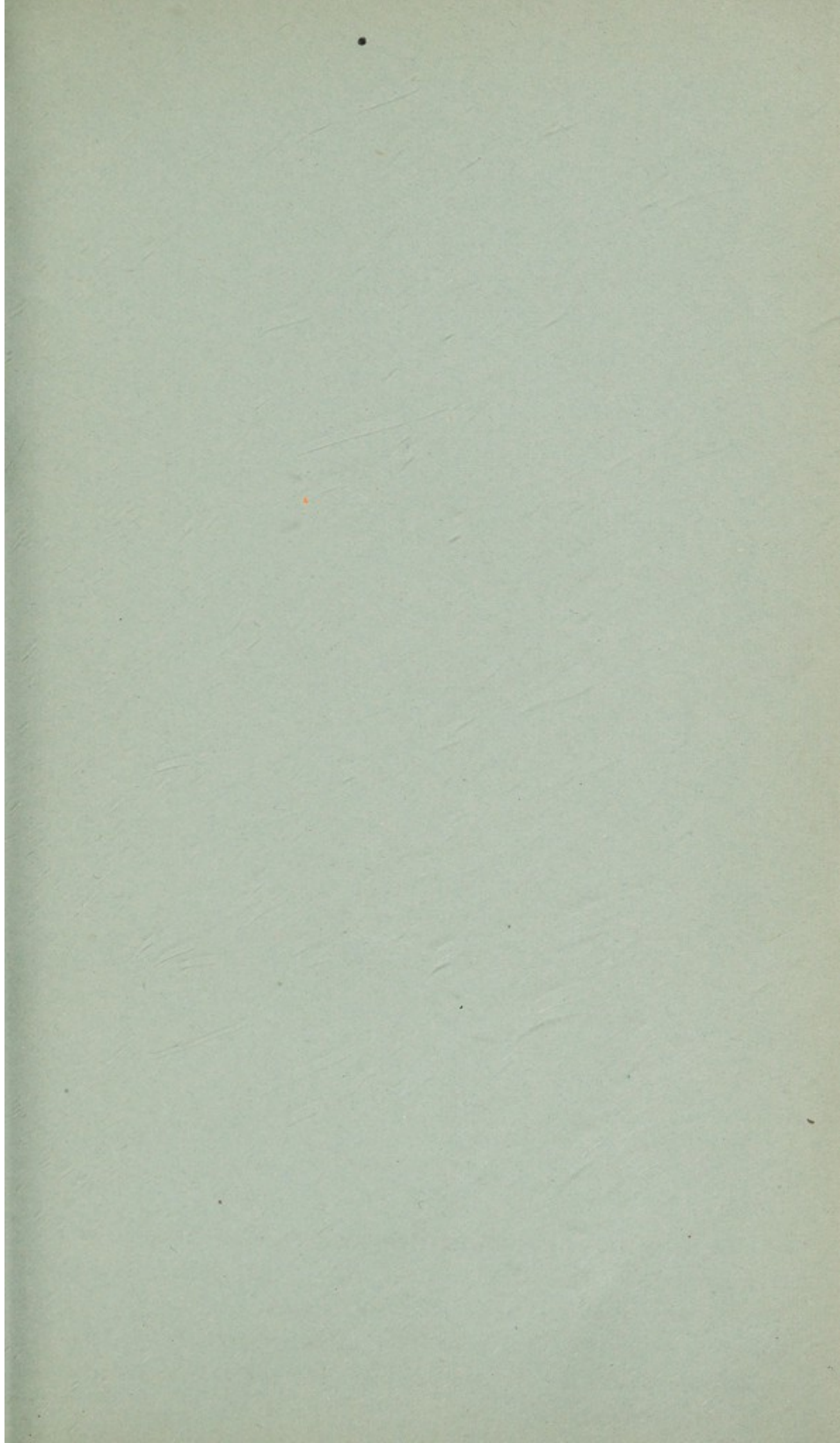

**REPORT**  
**OF**  
**THE MIDDLESEX HOSPITAL**  
**AND**  
**CANCER WING**  
**FOR THE YEAR 1930.**

---

4447  
26cc/hym/1111

Donations and Subscriptions will be thankfully received by H.R.H. Prince Arthur of Connaught, K.G., K.T., P.C., G.C.M.G., G.C.V.O., C.B., Chairman, at the Hospital.

**A cordial invitation is extended to all those interested in the work to call and inspect the Hospital and its Cancer Wing, when every opportunity will be accorded them to become acquainted with its equipment and arrangements.**

